

Coronavirus: summary of persons being monitored, persons under investigation, and cases

Data verified as of Jun 7, 2020 at 10 AM

Data in this report are provisional and subject to change.

Monitored persons: people the Florida Department of Health was notified of for possible monitoring because they are a contact of a case, traveled from China, or were identified by the Centers for Disease Control and Prevention (CDC) as a part of a airline/ship contact investigation	
Total reports	28,697
Total persons of high, medium, or unknown risk	25,008
High/medium/unknown risk still being monitored	4,890

Persons tested: includes test results received by the Department of Health from the state public health laboratory (BPHL), as well as commercial and hospital laboratories	
Total tested	1,217,105
Positive	63,938
Negative	1,152,220
Inconclusive	947
Awaiting testing	1,161

Confirmed cases	
Total cases	63,938
Florida residents	62,416
Non-Florida residents	1,522
Type of testing	
Florida residents	
Confirmed by BPHL/CDC	5,272
Positive by commercial/hospital lab	57,144
Non-Florida residents	
Confirmed by BPHL/CDC	137
Positive by commercial/hospital lab	1,385
Characteristics of Florida residents	
Hospitalized	10,942
Deaths	2,700
Hospitalized counts include anyone who was hospitalized at some point during their illness. It does not reflect the number of people currently hospitalized.	
Risk factors for Florida residents	
Traveled	2,180
Contact with confirmed case	29,310
Traveled and contact with confirmed case	2,091
Neither	28,835
Travel is unknown	8,453
Contact is unknown	11,779
Contact is pending	5,526
Travel can be unknown and contact can be unknown or pending for the same case, these numbers will sum to more than the "neither" total.	

Coronavirus: cases and laboratory testing over time

Data verified as of Jun 7, 2020 at 10 AM

Data in this report are provisional and subject to change.

Cases confirmed in Florida residents per day for the past 2 weeks

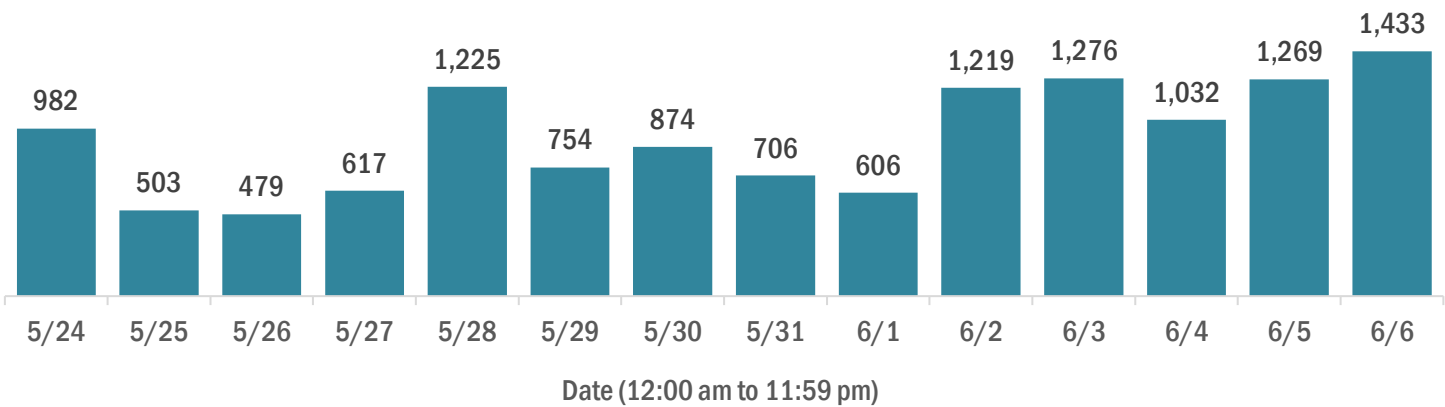

Laboratory testing for Florida residents and non-Florida residents over the past 2 weeks

Number of people tested per day

These counts include the number of people for whom the department received laboratory results by day. People tested on multiple days will be included for each day a new result was received. A person is only counted once for each day they are tested, regardless of whether multiple specimens are tested or multiple results are received.

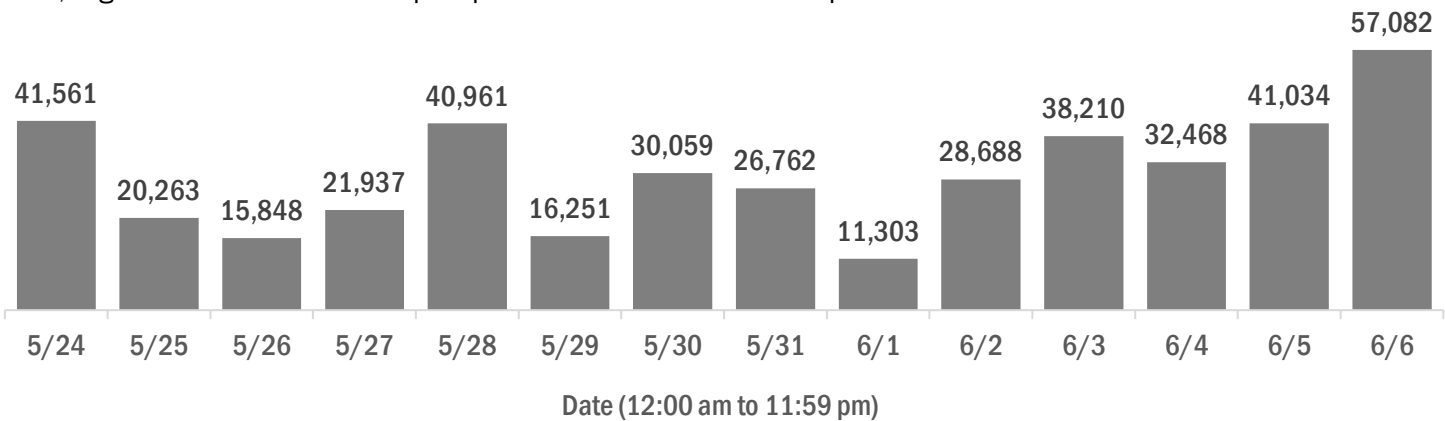

Number and percent of positive labs

The percent of positive results ranged from 4% to 8% over the past 2 weeks and was 4% yesterday.

These counts include the number of people for whom the department received laboratory results by day. People tested on multiple days will be included for each day a new result was received. A person is only counted once for each day they are tested, regardless of whether multiple specimens are tested or multiple results are received. If a person has a positive specimen and a negative specimen in the same day, only the positive result is counted.

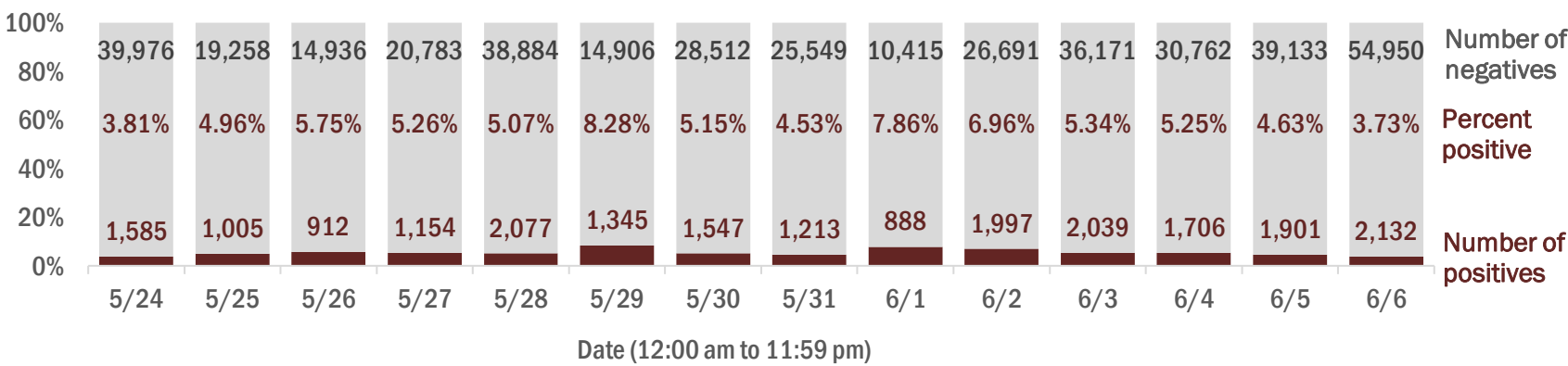

Percent positivity for new cases

The percent of positive results ranged from 2% to 6% over the past 2 weeks and was 3% yesterday.

This percent is the number of people who test positive for the first time divided by all the people tested that day, excluding people who have previously tested positive.

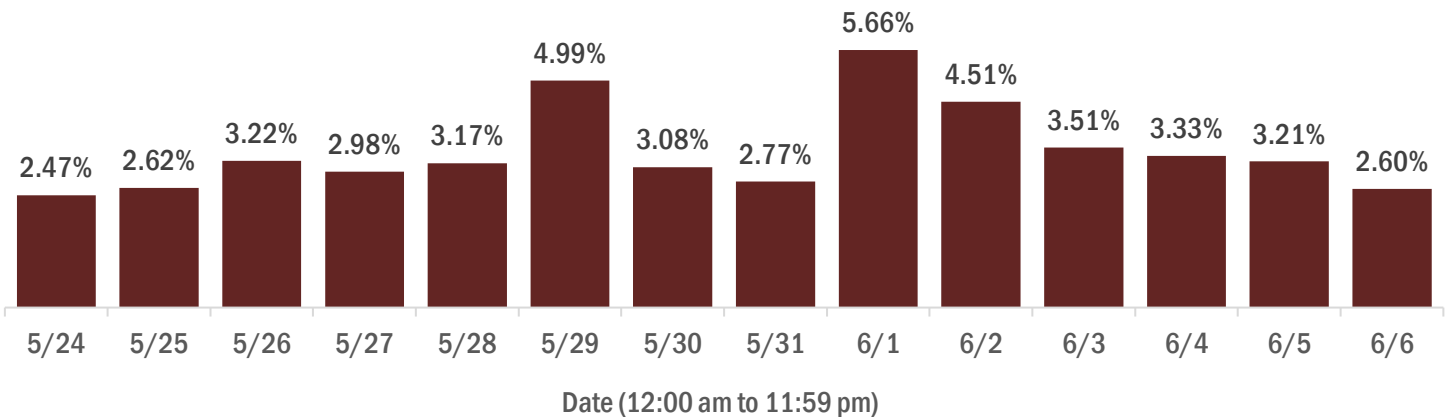

Coronavirus: characteristics of 62,416 Florida resident cases

Data verified as of Jun 7, 2020 at 10 AM

Data in this report are provisional and subject to change.

Age group	Cases		Hospitalizations		Deaths	
0-4 years	630	1%	36	0%	0	0%
5-14 years	1,395	2%	33	0%	0	0%
15-24 years	5,683	9%	186	2%	1	0%
25-34 years	9,890	16%	572	5%	16	1%
35-44 years	9,725	16%	929	8%	44	2%
45-54 years	10,572	17%	1,387	13%	97	4%
55-64 years	9,836	16%	1,913	17%	245	9%
65-74 years	6,778	11%	2,214	20%	573	21%
75-84 years	4,640	7%	2,085	19%	788	29%
85+ years	3,250	5%	1,586	14%	936	35%
Unknown	17	0%	1	0%	0	0%
Total	62,416		10,942		2,700	

Gender	Cases	
Male	30,670	49%
Female	31,701	51%
Unknown	45	0%
Total	62,416	

Ethnicity	Cases		Hospitalizations		Deaths	
Hispanic	22,678	36%	3,661	33%	620	23%
Non-Hispanic	28,887	46%	6,763	62%	1,893	70%
Unknown	10,851	17%	518	5%	187	7%
Total	62,416		10,942		2,700	

Race, ethnicity	Cases		Hospitalizations		Deaths	
White	33,612	54%	6,626	61%	1,870	69%
Hispanic	17,086	27%	2,787	25%	520	19%
Non-Hispanic	15,215	24%	3,671	34%	1,272	47%
Unknown ethnicity	1,311	2%	168	2%	78	3%
Black	12,817	21%	2,899	26%	575	21%
Hispanic	656	1%	154	1%	17	1%
Non-Hispanic	11,554	19%	2,676	24%	540	20%
Unknown ethnicity	607	1%	69	1%	18	1%
Other	6,259	10%	1,109	10%	164	6%
Hispanic	3,937	6%	665	6%	74	3%
Non-Hispanic	1,929	3%	390	4%	77	3%
Unknown ethnicity	393	1%	54	0%	13	0%
Unknown race	9,728	16%	308	3%	91	3%
Hispanic	999	2%	55	1%	9	0%
Non-Hispanic	189	0%	26	0%	4	0%
Unknown ethnicity	8,540	14%	227	2%	78	3%
Total	62,416		10,942		2,700	

Hospitalization counts include anyone who was hospitalized at some point during their illness. It does not reflect the number of people currently hospitalized. **Other race** includes any person with a race of American Indian/Alaskan native, Asian, native Hawaiian/Pacific Islander, or other.

Coronavirus: deaths in Florida residents and staff of long-term care facilities

Data verified as of Jun 7, 2020 at 10 AM

Data in this report are provisional and subject to change.

For current cases in residents or staff of long-term care facilities, please visit: <https://floridahealthcovid19.gov/>

County	Deaths		County	Deaths		County	Deaths	
Dade	372	27%	Indian River	6	0%	Nassau	1	0%
Palm Beach	154	11%	Orange	6	0%	St. Johns	1	0%
Broward	138	10%	Washington	6	0%	Sumter	1	0%
Lee	82	6%	Martin	5	0%	Total	1,388	
Manatee	71	5%	Calhoun	4	0%			
Pinellas	70	5%	Leon	4	0%			
Hillsborough	58	4%	Okaloosa	4	0%			
Sarasota	55	4%	Seminole	4	0%			
Polk	51	4%	Baker	3	0%			
Charlotte	46	3%	Brevard	3	0%			
Collier	35	3%	Jefferson	3	0%			
Duval	29	2%	Madison	3	0%			
Escambia	28	2%	Marion	3	0%			
Volusia	28	2%	Bradford	2	0%			
Clay	23	2%	Gadsden	2	0%			
Suwannee	18	1%	Putnam	2	0%			
Hendry	15	1%	Citrus	1	0%			
St. Lucie	12	1%	Desoto	1	0%			
Pasco	10	1%	Hernando	1	0%			
Walton	9	1%	Lake	1	0%			
Osceola	8	1%	Levy	1	0%			
Alachua	7	1%	Monroe	1	0%			

Note: cases are summarized by the county of usual residence. Residents and staff may be cases associated with facilities that are not in their county of usual residence, resulting in cases being included below for counties that do not have facilities with known cases.

Coronavirus: characteristics of 63,938 cases

Data verified as of Jun 7, 2020 at 10 AM

Data in this report are provisional and subject to change.

Tables below include cases in Florida residents and non-Florida residents.

All 67 Florida counties have confirmed cases:

County	FL resident			Non-FL resident	Total
Dade	19,352	<div></div>	31%	195	19,547
Broward	7,631	<div></div>	12%	173	7,804
Palm Beach	7,120	<div></div>	11%	110	7,230
Hillsborough	2,688	<div></div>	4%	60	2,748
Orange	2,232	<div></div>	4%	84	2,316
Lee	2,226	<div></div>	4%	63	2,289
Collier	1,963	<div></div>	3%	76	2,039
Duval	1,716	<div></div>	3%	76	1,792
Pinellas	1,533	<div></div>	2%	51	1,584
Manatee	1,180	<div></div>	2%	9	1,189
Polk	1,165	<div></div>	2%	13	1,178
Martin	894	<div></div>	1%	13	907
Escambia	703	<div></div>	1%	185	888
Volusia	805	<div></div>	1%	14	819
Osceola	696	<div></div>	1%	49	745
Sarasota	659	<div></div>	1%	21	680
St. Lucie	616	<div></div>	1%	11	627
Hendry	558	<div></div>	1%		558
Seminole	525	<div></div>	1%	7	532
Charlotte	491	<div></div>	1%	2	493
Brevard	446	<div></div>	1%	11	457
Leon	412	<div></div>	1%	30	442
Pasco	413	<div></div>	1%	11	424
Clay	397	<div></div>	1%	3	400
Alachua	379	<div></div>	1%	20	399
Lake	314	<div></div>	1%	15	329
Jackson	299	<div></div>	0%	9	308
Gadsden	290	<div></div>	0%	4	294
Marion	274	<div></div>	0%	5	279
St. Johns	269	<div></div>	0%	10	279
Desoto	268	<div></div>	0%		268
Hamilton	260	<div></div>	0%	3	263
Okaloosa	254	<div></div>	0%	8	262
Sumter	260	<div></div>	0%	1	261
Santa Rosa	254	<div></div>	0%	4	258

County	FL resident			Non-FL resident	Total
Liberty	218	<div></div>	0%		218
Flagler	190	<div></div>	0%	5	195
Suwannee	170	<div></div>	0%	5	175
Putnam	173	<div></div>	0%		173
Columbia	169	<div></div>	0%	2	171
Indian River	153	<div></div>	0%	11	164
Highlands	144	<div></div>	0%	2	146
Hardee	142	<div></div>	0%	3	145
Okeechobee	137	<div></div>	0%	1	138
Bay	125	<div></div>	0%	5	130
Walton	114	<div></div>	0%	16	130
Citrus	128	<div></div>	0%		128
Hernando	120	<div></div>	0%	5	125
Monroe	100	<div></div>	0%	11	111
Unknown	7	<div></div>	0%	90	97
Glades	84	<div></div>	0%		84
Washington	82	<div></div>	0%	2	84
Nassau	75	<div></div>	0%	7	82
Madison	67	<div></div>	0%	4	71
Calhoun	66	<div></div>	0%		66
Levy	60	<div></div>	0%		60
Dixie	58	<div></div>	0%		58
Bradford	52	<div></div>	0%		52
Taylor	45	<div></div>	0%	1	46
Union	38	<div></div>	0%		38
Wakulla	33	<div></div>	0%	2	35
Jefferson	29	<div></div>	0%	2	31
Holmes	29	<div></div>	0%	1	30
Baker	29	<div></div>	0%		29
Gilchrist	20	<div></div>	0%		20
Lafayette	10	<div></div>	0%		10
Gulf	6	<div></div>	0%		6
Franklin	1	<div></div>	0%	1	2
Total	62,416			1,522	63,938

Coronavirus: characteristics of 62,416 Florida resident cases

Data verified as of Jun 7, 2020 at 10 AM

Data in this report are provisional and subject to change.

The table below includes the cities and counties of residence for cases in Florida residents based on the patient's ZIP Code. Note that city is not always received as part of the initial notification and may be missing while the case is being investigated.

City and county	Cases
Miami, Dade	11,801
Hialeah, Dade	2,607
Fort Lauderdale, Broward	1,784
Tampa, Hillsborough	1,759
Hollywood, Broward	1,706
Orlando, Orange	1,691
Jacksonville, Duval	1,627
West Palm Beach, Palm Beach	1,465
Homestead, Dade	1,028
Naples, Collier	1,018
Lake Worth, Palm Beach	960
Miami Beach, Dade	927
Fort Myers, Lee	927
Immokalee, Collier	893
Pompano Beach, Broward	836
Bradenton, Manatee	824
Boynton Beach, Palm Beach	710
Boca Raton, Palm Beach	696
Saint Petersburg, Pinellas	665
Pensacola, Escambia	624
Delray Beach, Palm Beach	554
Kissimmee, Osceola	522
Lehigh Acres, Lee	518
Lake Worth Beach, Palm Beach	518
Miramar, Broward	500
Lakeland, Polk	470
Belle Glade, Palm Beach	457
Sarasota, Sarasota	442
Cape Coral, Lee	429
Port Saint Lucie, St. Lucie	413
Tallahassee, Leon	409
Miami Gardens, Dade	409
Clewiston, Hendry	407
Indiantown, Martin	380
Opa Locka, Dade	379
Stuart, Martin	350
North Miami Beach, Dade	348
Jupiter, Palm Beach	347
North Miami, Dade	343
Florida City, Dade	338
Coral Springs, Broward	319
Gainesville, Alachua	309
Port Charlotte, Charlotte	298
Daytona Beach, Volusia	288
Arcadia, Desoto	253
Sunrise, Broward	250
Clearwater, Pinellas	231
Jasper, Hamilton	223
Royal Palm Beach, Palm Beach	222
Winter Haven, Polk	222
Quincy, Gadsden	218
Palm Beach Gardens, Palm Beach	217
South Bay, Palm Beach	216
Bristol, Liberty	215
Davie, Broward	215
Doral, Dade	214
Apopka, Orange	209
Margate, Broward	207
South Miami, Dade	205

Coronavirus: characteristics of 62,416 Florida resident cases

Data verified as of Jun 7, 2020 at 10 AM

Data in this report are provisional and subject to change.

The table below includes the cities and counties of residence for cases in Florida residents based on the patient's ZIP Code. Note that city is not always received as part of the initial notification and may be missing while the case is being investigated.

City and county	Cases
Deerfield Beach, Broward	204
Ocala, Marion	200
Fort Pierce, St. Lucie	200
Largo, Pinellas	182
Orange Park, Clay	181
Tamarac, Broward	180
Plantation, Broward	180
Aventura, Dade	179
Palmetto, Manatee	175
Plant City, Hillsborough	168
Lake City, Columbia	160
Wellington, Palm Beach	160
Milton, Santa Rosa	159
Punta Gorda, Charlotte	159
Sneads, Jackson	158
Palm Coast, Flagler	158
Saint Cloud, Osceola	158
Brandon, Hillsborough	154
Coral Gables, Dade	153
Weston, Broward	152
Pahokee, Palm Beach	151
Live Oak, Suwannee	149
Pembroke Pines, Broward	149
Riverview, Hillsborough	149
Bonita Springs, Lee	148
Seminole, Pinellas	143
North Lauderdale, Broward	137
Melbourne, Brevard	134
Hallandale, Broward	133
Okeechobee, Okeechobee	132
Labelle, Hendry	126
Bushnell, Sumter	122
Vero Beach, Indian River	122
Wilton Manors, Broward	118
Sanford, Seminole	115
Oakland Park, Broward	115
Deltona, Volusia	113
Palatka, Putnam	112
Saint Augustine, St. Johns	111
Ormond Beach, Volusia	111
Altamonte Springs, Seminole	108
North Port, Sarasota	108
Fort Walton Beach, Okaloosa	104
Green Cove Springs, Clay	103
Clermont, Lake	100
Lauderhill, Broward	99
Coconut Creek, Broward	98
Davenport, Polk	97
Ruskin, Hillsborough	89
Marianna, Jackson	87
Cocoa, Brevard	84
Moore Haven, Glades	80
Defuniak Springs, Walton	80
Winter Garden, Orange	79
Panama City, Bay	78
Spring Hill, Hernando	77
Palm Harbor, Pinellas	76
Miami Lakes, Dade	76
Ocoee, Orange	75

Coronavirus: characteristics of 62,416 Florida resident cases

Data verified as of Jun 7, 2020 at 10 AM

Data in this report are provisional and subject to change.

The table below includes the cities and counties of residence for cases in Florida residents based on the patient's ZIP Code. Note that city is not always received as part of the initial notification and may be missing while the case is being investigated.

City and county	Cases
Pinellas Park, Pinellas	75
Casselberry, Seminole	74
Lantana, Palm Beach	74
Riviera Beach, Palm Beach	73
Hobe Sound, Martin	73
Key Biscayne, Dade	72
Estero, Lee	71
Venice, Sarasota	70
Lauderdale Lakes, Broward	70
Middleburg, Clay	70
Chipley, Washington	70
Bartow, Polk	69
The Villages, Sumter	68
New Port Richey, Pasco	68
North Fort Myers, Lee	67
Wesley Chapel, Pasco	67
Sebring, Highlands	66
Winter Park, Orange	65
Wauchula, Hardee	64
Palm Bay, Brevard	63
Land O Lakes, Pasco	63
Lake Wales, Polk	62
Blountstown, Calhoun	61
Longwood, Seminole	61
Deland, Volusia	61
Valrico, Hillsborough	61
Oviedo, Seminole	60
Dade City, Pasco	60
Port Orange, Volusia	59
Loxahatchee, Palm Beach	59
Palm City, Martin	58
Kissimmee, Polk	57
Madison, Madison	55
Ponte Vedra Beach, St. Johns	54
Bowling Green, Hardee	53
Cantonment, Escambia	53
Inverness, Citrus	52
Cooper City, Broward	51
Wimauma, Hillsborough	50
Lake Mary, Seminole	50
Leesburg, Lake	47
Starke, Bradford	46
Jacksonville Beach, Duval	45
Perry, Taylor	45
Zephyrhills, Pasco	45
Palm Springs, Palm Beach	44
Windermere, Orange	44
Dania, Broward	44
Lutz, Hillsborough	44
Avon Park, Highlands	43
Auburndale, Polk	43
Parrish, Manatee	43
Saint Johns, St. Johns	42
Winter Springs, Seminole	42
Key West, Monroe	42
Navarre, Santa Rosa	41
Debary, Volusia	41
Destin, Okaloosa	40
Ponte Vedra, St. Johns	39

Coronavirus: characteristics of 62,416 Florida resident cases

Data verified as of Jun 7, 2020 at 10 AM

Data in this report are provisional and subject to change.

The table below includes the cities and counties of residence for cases in Florida residents based on the patient's ZIP Code. Note that city is not always received as part of the initial notification and may be missing while the case is being investigated.

City and county	Cases
Brooksville, Hernando	39
Tarpon Springs, Pinellas	38
Missing, Palm Beach	38
Myakka City, Manatee	38
Parkland, Broward	37
North Palm Beach, Palm Beach	37
Seffner, Hillsborough	37
Palmetto Bay, Dade	36
Titusville, Brevard	36
Crestview, Okaloosa	35
Old Town, Dixie	35
Orange City, Volusia	34
Sarasota, Manatee	34
Eustis, Lake	34
Fleming Island, Clay	34
Ellenton, Manatee	34
Haines City, Polk	33
Jennings, Hamilton	33
Port Richey, Pasco	32
Palm Beach, Palm Beach	32
New Smyrna Beach, Volusia	31
Fernandina Beach, Nassau	31
Jensen Beach, Martin	31
Mulberry, Polk	31
Merritt Island, Brevard	31
Crawfordville, Wakulla	31
Gulf Breeze, Santa Rosa	30
Niceville, Okaloosa	30
Monticello, Jefferson	29
Chiefland, Levy	29
Sun City Center, Hillsborough	29
Summerfield, Marion	29
Pinecrest, Dade	27
Hudson, Pasco	27
Gibsonton, Hillsborough	26
Holiday, Pasco	26
Dunedin, Pinellas	25
Rockledge, Brevard	24
Havana, Gadsden	23
Tavernier, Monroe	23
Thonotosassa, Hillsborough	23
Ave Maria, Collier	23
Lake Panasoffkee, Sumter	22
Tavares, Lake	22
Bonifay, Holmes	22
Apollo Beach, Hillsborough	22
Macclenny, Baker	22
Dover, Hillsborough	22
Marco Island, Collier	21
Cross City, Dixie	21
Florida Dept Of Corrections, Union	21
Santa Rosa Beach, Walton	20
Greenacres, Palm Beach	20
Panama City Beach, Bay	20
Mount Dora, Lake	20
Interlachen, Putnam	20
Missing, Lee	19
Holly Hill, Volusia	19
Bunnell, Flagler	19

Coronavirus: characteristics of 62,416 Florida resident cases

Data verified as of Jun 7, 2020 at 10 AM

Data in this report are provisional and subject to change.

The table below includes the cities and counties of residence for cases in Florida residents based on the patient's ZIP Code. Note that city is not always received as part of the initial notification and may be missing while the case is being investigated.

City and county	Cases
Groveland, Lake	19
Lake Placid, Highlands	19
Maitland, Orange	19
Edgewater, Volusia	18
Missing, Duval	18
Newberry, Alachua	18
Alachua, Alachua	18
Key Largo, Monroe	18
Lady Lake, Lake	17
Lake Park, Palm Beach	17
Jacksonville, St. Johns	17
Pace, Santa Rosa	17
Shalimar, Okaloosa	17
Missing, Orange	17
Oxford, Sumter	17
El Portal, Dade	17
Chattahoochee, Gadsden	16
Safety Harbor, Pinellas	16
Fort Meade, Polk	16
Missing, Hillsborough	16
Crystal River, Citrus	16
Satellite Beach, Brevard	16
Mary Esther, Okaloosa	16
Callahan, Nassau	16
Tequesta, Palm Beach	15
Williston, Levy	15
Carol City, Dade	15
Odessa, Hillsborough	15
Hialeah Gardens, Dade	15
Bal Harbour, Dade	15
Gretna, Gadsden	15
Fort Myers Beach, Lee	15
West Miami, Dade	15
Clearwater Beach, Pinellas	14
Midway, Gadsden	14
Rotunda West, Charlotte	14
Oldsmar, Pinellas	14
Felda, Hendry	14
Zolfo Springs, Hardee	14
Missing, Dade	14
Mascotte, Lake	13
Greenwood, Jackson	13
Cutler Bay, Dade	13
Dunnellon, Marion	13
Frostproof, Polk	13
Bronson, Levy	13
Missing, Highlands	13
Sebastian, Indian River	13
Hilliard, Nassau	13
Lakewood Ranch, Manatee	13
Nokomis, Sarasota	13
East Palatka, Putnam	13
Lake Butler, Union	13
Flagler Beach, Flagler	13
North Bay Village, Dade	13
Missing, Broward	12
Atlantic Beach, Duval	12
Yulee, Nassau	12
Lynn Haven, Bay	12

Coronavirus: characteristics of 62,416 Florida resident cases

Data verified as of Jun 7, 2020 at 10 AM

Data in this report are provisional and subject to change.

The table below includes the cities and counties of residence for cases in Florida residents based on the patient's ZIP Code. Note that city is not always received as part of the initial notification and may be missing while the case is being investigated.

City and county	Cases
Cottondale, Jackson	12
Englewood, Sarasota	12
Sanibel, Lee	12
Medley, Dade	11
Indian Rocks Beach, Pinellas	11
Lecanto, Citrus	11
Englewood, Charlotte	11
Fellsmere, Indian River	11
Missing, Hendry	11
Molino, Escambia	11
Biscayne Park, Dade	10
Citra, Marion	10
Cocoa Beach, Brevard	10
Homosassa, Citrus	10
Viera, Brevard	10
Miami Springs, Dade	10
Hallandale Beach, Broward	10
Citrus Springs, Citrus	10
Trenton, Gilchrist	10
Belleview, Marion	9
Wildwood, Sumter	9
Gotha, Orange	9
Belle Isle, Orange	9
Juno Beach, Palm Beach	9
South Daytona, Volusia	9
Temple Terrace, Hillsborough	9
The Villages, Lake	9
Hawthorne, Alachua	9
Bell, Gilchrist	9
Sunny Isles Beach, Dade	9
Chuluota, Seminole	9
Kendall, Dade	9
Neptune Beach, Duval	9
Mayo, Lafayette	9
Lithia, Hillsborough	9
Hernando, Citrus	9
Missing, Hardee	9
Coconut Grove, Dade	9
Keystone Heights, Clay	9
Fort White, Columbia	8
Missing, Jackson	8
Minneola, Lake	8
Crescent City, Putnam	8
Alva, Lee	8
Osprey, Sarasota	8
Poinciana, Polk	8
Webster, Sumter	8
High Springs, Alachua	8
Beverly Hills, Citrus	8
Surfside, Dade	7
O Brien, Suwannee	7
Missing, Desoto	7
West Park, Broward	7
Hypoluxo, Palm Beach	7
Kenneth City, Pinellas	7
Eagle Lake, Polk	7
Indian Harbour Beach, Brevard	7
Vernon, Washington	7
Atlantis, Palm Beach	7

Coronavirus: characteristics of 62,416 Florida resident cases

Data verified as of Jun 7, 2020 at 10 AM

Data in this report are provisional and subject to change.

The table below includes the cities and counties of residence for cases in Florida residents based on the patient's ZIP Code. Note that city is not always received as part of the initial notification and may be missing while the case is being investigated.

City and county	Cases
Freeport, Walton	7
Missing, Volusia	7
Missing, Indian River	7
Marathon, Monroe	6
Celebration, Osceola	6
Trinity, Pasco	6
Spring Hill, Pasco	6
Mims, Brevard	6
Missing, Collier	6
Missing, Polk	6
Lighthouse Point, Broward	6
Lady Lake, Sumter	6
Miami Shores, Dade	6
Bellview, Escambia	6
Grand Ridge, Jackson	6
Lake Alfred, Polk	6
Missing, Pinellas	6
South Pasadena, Pinellas	6
Dunnellon, Citrus	6
West Melbourne, Brevard	6
Lake Suzy, Desoto	6
Fruitland Park, Lake	6
Sumterville, Sumter	5
Gulfport, Pinellas	5
Mcalpin, Suwannee	5
Placida, Charlotte	5
Missing, Okeechobee	5
Dundee, Polk	5
Altha, Calhoun	5
Southwest Ranches, Broward	5
Florahome, Putnam	5
Oak Hill, Volusia	5
Malone, Jackson	5
Sorrento, Lake	5
Christmas, Orange	5
Polk City, Polk	5
Montverde, Lake	4
Jay, Santa Rosa	4
Lake Helen, Volusia	4
White Springs, Hamilton	4
Madeira Beach, Pinellas	4
Golden Beach, Dade	4
Youngstown, Bay	4
Missing, Charlotte	4
Branford, Suwannee	4
Floral City, Citrus	4
Odessa, Pasco	4
Melbourne Beach, Brevard	4
Waldo, Alachua	4
Missing, Madison	4
Micanopy, Alachua	4
Wellborn, Suwannee	4
Bay Harbor Islands, Dade	4
Laurel Hill, Okaloosa	4
Lee, Madison	4
Greenville, Madison	4
Glen Saint Mary, Baker	4
Tioga, Alachua	4
Weeki Wachee, Hernando	4

Coronavirus: characteristics of 62,416 Florida resident cases

Data verified as of Jun 7, 2020 at 10 AM

Data in this report are provisional and subject to change.

The table below includes the cities and counties of residence for cases in Florida residents based on the patient's ZIP Code. Note that city is not always received as part of the initial notification and may be missing while the case is being investigated.

City and county	Cases
Melrose, Putnam	4
Eglin Air Force Base, Okaloosa	4
Missing, Manatee	4
Raiford, Union	4
Naranja, Dade	3
Missing, Pasco	3
Missing, Unknown	3
Bascom, Jackson	3
Summerland Key, Monroe	3
Wewahitchka, Gulf	3
Missing, Monroe	3
Venus, Highlands	3
Hosford, Liberty	3
Belleair, Pinellas	3
Callaway, Bay	3
De Leon Springs, Volusia	3
Southport, Bay	3
Poinciana, Osceola	3
Sanderson, Baker	3
Miramar Beach, Walton	3
Westville, Holmes	3
San Antonio, Pasco	3
Missing, Holmes	3
Hollister, Putnam	3
Geneva, Seminole	3
Century, Escambia	3
Matlacha, Lee	3
Bonifay, Washington	3
Singer Island, Palm Beach	3
Sebastian, Brevard	3
Ocklawaha, Marion	3
Lutz, Pasco	3
Greensboro, Gadsden	3
Cape Canaveral, Brevard	3
Coleman, Sumter	3
Graceville, Jackson	3
Howey-In-The-Hills, Lake	3
Canal Point, Palm Beach	3
Babson Park, Polk	3
Alford, Jackson	3
Anthony, Marion	3
Zellwood, Orange	3
Sweetwater, Dade	3
Satsuma, Putnam	3
Reddick, Marion	2
Lauderdale By The Sea, Broward	2
Pomona Park, Putnam	2
Brooker, Bradford	2
Baker, Okaloosa	2
Barefoot Bay, Brevard	2
Fisher Island, Dade	2
Sopchoppy, Wakulla	2
University Park, Manatee	2
Belleair Beach, Pinellas	2
Belleair Bluffs, Pinellas	2
Intercession City, Osceola	2
Bay Pines, Pinellas	2
Islamorada, Monroe	2
Kathleen, Polk	2

Coronavirus: characteristics of 62,416 Florida resident cases

Data verified as of Jun 7, 2020 at 10 AM

Data in this report are provisional and subject to change.

The table below includes the cities and counties of residence for cases in Florida residents based on the patient's ZIP Code. Note that city is not always received as part of the initial notification and may be missing while the case is being investigated.

City and county	Cases
Missing, Santa Rosa	2
Reunion, Osceola	2
Yankeetown, Levy	2
Palma Sola, Manatee	2
Palmdale, Glades	2
Davenport, Osceola	2
Archer, Alachua	2
Hastings, St. Johns	2
Lehigh, Lee	2
Longboat Key, Sarasota	2
Missing, Citrus	2
Ona, Hardee	2
Nocatee, Desoto	2
Centerville, Leon	2
Altoona, Lake	2
Lawtey, Bradford	2
Indialantic, Brevard	2
Heathrow, Seminole	2
Bryceville, Nassau	2
Village Of Palmetto Bay, Dade	2
Wahneta, Polk	2
Missing, Bay	2
Mangonia Park, Palm Beach	2
Braden River, Manatee	2
Fpo, Duval	2
Longboat Key, Manatee	2
Goulds, Dade	2
Port Saint Joe, Gulf	2
Silver Springs, Marion	2
South Palm Beach, Palm Beach	1
Santa Fe, Alachua	1
Paisley, Lake	1
Perdido Key, Escambia	1
Pooler, Broward	1
Okeechobee, Martin	1
Missing, Martin	1
Miromar Lakes, Lee	1
Missing, Escambia	1
Missing, Lafayette	1
Grand Island, Lake	1
Grant-Valkaria, Brevard	1
Hillsboro Beach, Broward	1
Holt, Okaloosa	1
Fanning Springs, Gilchrist	1
Fernandina, Nassau	1
East Coast, St. Lucie	1
Cypress Gardens, Polk	1
Campbellton, Jackson	1
Baldwin, Duval	1
Balm, Hillsborough	1
Westchase, Hillsborough	1
Virginia Gardens, Dade	1
Malabar, Brevard	1
Missing, Washington	1
New Church, Palm Beach	1
Missing, Alachua	1
Ocean Ridge, Palm Beach	1
Pasadena, Pinellas	1
Point Washington, Walton	1

Coronavirus: characteristics of 62,416 Florida resident cases

Data verified as of Jun 7, 2020 at 10 AM

Data in this report are provisional and subject to change.

The table below includes the cities and counties of residence for cases in Florida residents based on the patient's ZIP Code. Note that city is not always received as part of the initial notification and may be missing while the case is being investigated.

City and county	Cases
Port Saint John, Brevard	1
West Delray Beach, Palm Beach	1
Unknown Out Of Area, Palm Beach	1
Crystal Beach, Pinellas	1
Goodland, Collier	1
Harmony, Osceola	1
Litchfield Park, Unknown	1
Lake Butler, Bradford	1
Indian Lake Estates, Polk	1
Holmes Beach, Manatee	1
Homeless, Hillsborough	1
Hutchinson Island, St. Lucie	1
Key Colony Beach, Monroe	1
Atlantis, Unknown	1
Alpharetta, Broward	1
Ft Pierce, St. Lucie	1
Gulf Breeze, Escambia	1
Missing, Gulf	1
Missing, Marion	1
Pensacola Beach, Escambia	1
Pine Castle, Orange	1
Sugarloaf, Monroe	1
Yalaha, Lake	1
Perth Amboy, Hillsborough	1
Missing, Dixie	1
Missing, Gadsden	1
Mcdavid, Escambia	1
Fern Park, Seminole	1
Destin, Walton	1
Aloma, Orange	1
Alva, Escambia	1
Bradenton Beach, Manatee	1
Bokeelia, Lee	1
Treasure Island, Pinellas	1
Tallevast, Manatee	1
Steinhatchee, Dixie	1
Saint James City, Lee	1
Labelle, Glades	1
Fountain, Bay	1
Fruit Cove, St. Johns	1
Hampton, Bradford	1
Bonita Springs, Duval	1
Carrollwood, Hillsborough	1
Champions Gate, Polk	1
Long Boat Key, Manatee	1
Lake City, Suwannee	1
Lake Hamilton, Polk	1
Missing, Brevard	1
Paxton, Walton	1
Pensacola Beach, Santa Rosa	1
Missing, Sarasota	1
Missing, Walton	1
Morriston, Levy	1
Waverly, Polk	1
Wimauma, Manatee	1
Missing, St. Johns	1
Okahumpka, Lake	1
Oakland, Orange	1
San Mateo, Putnam	1

Coronavirus: characteristics of 62,416 Florida resident cases

Data verified as of Jun 7, 2020 at 10 AM

Data in this report are provisional and subject to change.

The table below includes the cities and counties of residence for cases in Florida residents based on the patient's ZIP Code. Note that city is not always received as part of the initial notification and may be missing while the case is being investigated.

City and county	Cases
Tice, Lee	1
Tyndall Air Force Base, Bay	1
Gibsonia, Polk	1
Eastpoint, Franklin	1
Edgewood, Orange	1
Bayshore Gardens, Manatee	1
Azalea Park, Orange	1
Cudjoe Key, Monroe	1
Laud-By-The-Sea, Broward	1
Jupiter, Duval	1
Indian Shores, Pinellas	1
Hawthorne, Putnam	1
Captiva, Lee	1
Loxahatchee Groves, Palm Beach	1
Miami, Unknown	1
Missing, Okaloosa	1
North Redington Beach, Pinellas	1
Ochopee, Collier	1
Orlando, Unknown	1
Palm Beach Shores, Palm Beach	1
Pierson, Volusia	1
Princeton, Dade	1
Siesta Key, Sarasota	1
Valkaria, Brevard	1
Tierra Verde, Pinellas	1
Umatilla, Lake	1
West Bradenton, Manatee	1
West Villages, Sarasota	1
Elkton, St. Johns	1
Graceville, Holmes	1
Fort Mccoy, Marion	1
Clermont, Polk	1
Alafaya, Orange	1
Bradley, Polk	1
Boca Grande, Lee	1
Buckingham, Lee	1
Caryville, Washington	1
Ponce Inlet, Volusia	1
Parker, Bay	1
Pembroke Park, Broward	1
Pine Hills, Orange	1
Missing, Leon	1
North Venice, Sarasota	1
Oklawaha, Marion	1
Missing, Glades	1
La Crosse, Alachua	1
Switzerland, St. Johns	1
Tampa Palms, Hillsborough	1
Unknown, Columbia	1
Welaka, Putnam	1
Total	62,416

Coronavirus: additional surveillance information

Data verified as of Jun 7, 2020 at 10 AM

Data in this report are provisional and subject to change.

Statewide emergency department (ED) chief complaint and admission data

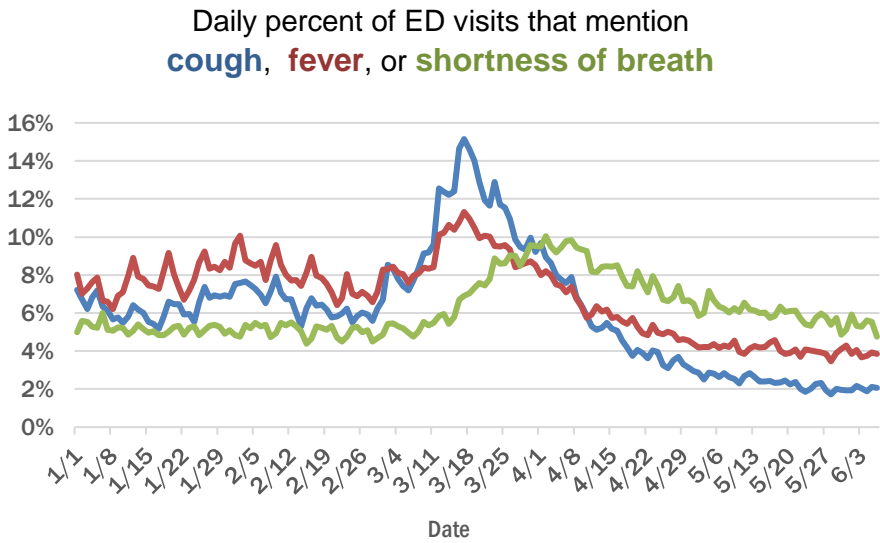
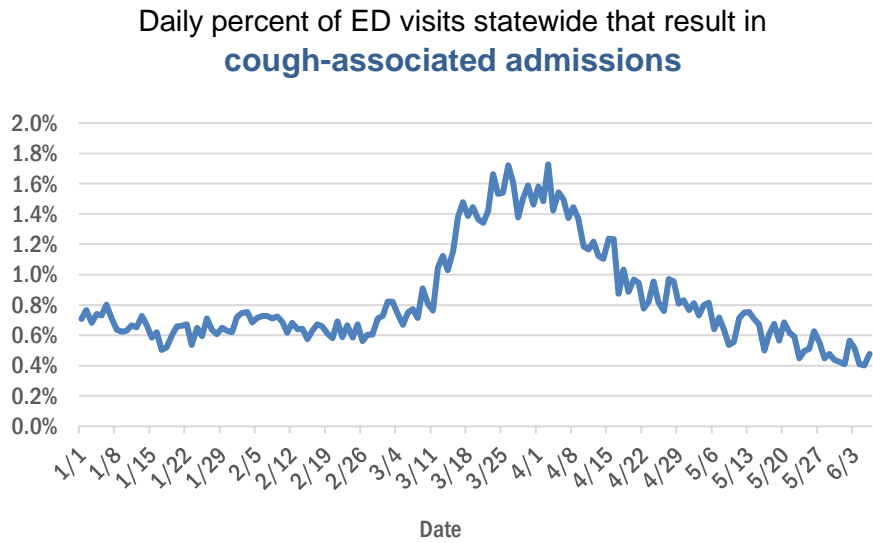

Daily percent of ED visits statewide that mention cough by age group

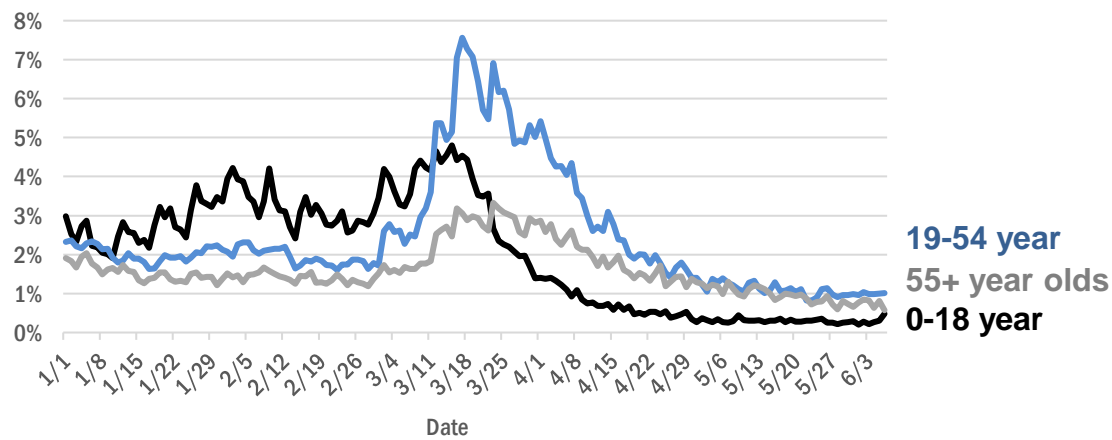

The Electronic Surveillance System for the Early Notification of Community-Based Epidemics (ESSENCE-FL) includes chief complaint data from 211 of 212 Florida EDs. Data are transmitted electronically to ESSENCE-FL daily or hourly.

Coronavirus: All persons with tests reported

Data verified as of Jun 7, 2020 at 10 AM

Data in this report are provisional and subject to change.

The table below includes persons with laboratory results that the Department of Health has received electronically or by mail/fax for Florida residents and non-Florida residents.

County	Awaiting testing	Inconclusive	Negative	Positive	Percent positive	Total tested
Dade	72	200	186,316	19,547	9%	206,063
Broward	22	62	116,961	7,804	6%	124,827
Palm Beach	134	234	84,355	7,230	8%	91,819
Hillsborough	28	80	69,236	2,748	4%	72,064
Orange	14	53	80,644	2,316	3%	83,013
Lee	23	6	33,029	2,289	6%	35,324
Collier	19	8	18,617	2,039	10%	20,664
Duval	64	46	63,076	1,792	3%	64,914
Pinellas	169	17	49,383	1,584	3%	50,984
Manatee		8	22,298	1,189	5%	23,495
Polk	10	9	24,492	1,178	5%	25,679
Martin	9	7	10,026	907	8%	10,940
Escambia	1	7	21,919	888	4%	22,814
Volusia	1	20	24,327	819	3%	25,166
Osceola	44	14	15,450	745	5%	16,209
Sarasota	1	5	21,907	680	3%	22,592
St. Lucie	88	7	13,646	627	4%	14,280
Hendry	2		2,704	558	17%	3,262
Seminole	3	13	21,973	532	2%	22,518
Charlotte	4	1	7,048	493	7%	7,542
Brevard	1	2	26,128	457	2%	26,587
Leon	12	5	17,921	442	2%	18,368
Pasco	17	11	19,231	424	2%	19,666
Clay		5	11,004	400	4%	11,409
Alachua		7	25,710	399	2%	26,116
Lake	12	11	20,052	329	2%	20,392
Jackson	1	8	3,779	308	8%	4,095
Gadsden		7	4,414	294	6%	4,715
Marion	257	3	16,060	279	2%	16,342
St. Johns	6	21	12,744	279	2%	13,044
Desoto	8	1	2,657	268	9%	2,926
Hamilton		1	2,033	263	11%	2,297
Okaloosa		6	8,761	262	3%	9,029
Sumter	23	5	4,835	261	5%	5,101
Santa Rosa	1	3	9,262	258	3%	9,523
Liberty		2	2,053	218	10%	2,273
Flagler		4	5,797	195	3%	5,996
Suwannee		2	2,420	175	7%	2,597
Putnam	2	2	4,056	173	4%	4,231
Columbia	4	6	4,153	171	4%	4,330
Indian River	32		7,215	164	2%	7,379
Highlands	3	3	4,947	146	3%	5,096
Hardee		1	1,125	145	11%	1,271
Okeechobee			1,945	138	7%	2,083
Bay	3	2	4,426	130	3%	4,558
Walton		4	2,085	130	6%	2,219
Citrus	1	3	6,006	128	2%	6,137
Hernando		1	5,799	125	2%	5,925

Coronavirus: All persons with tests reported

Data verified as of Jun 7, 2020 at 10 AM

Data in this report are provisional and subject to change.

The table below includes persons with laboratory results that the Department of Health has received electronically or by mail/fax for Florida residents and non-Florida residents.

County	Awaiting testing	Inconclusive	Negative	Positive	Percent positive	Total tested
Monroe	61		3,601	111	3%	3,712
Unknown	1	15	1,509	97	6%	1,621
Washington	5	1	1,259	84	6%	1,344
Glades			283	84	23%	367
Nassau		1	4,324	82	2%	4,407
Madison		2	1,189	71	6%	1,262
Calhoun		2	605	66	10%	673
Levy			2,192	60	3%	2,252
Dixie			999	58	5%	1,057
Bradford	1	1	1,793	52	3%	1,846
Taylor		1	1,072	46	4%	1,119
Union			1,895	38	2%	1,933
Wakulla	1		1,583	35	2%	1,618
Jefferson		1	764	31	4%	796
Holmes			920	30	3%	950
Baker			1,116	29	3%	1,145
Gilchrist			1,117	20	2%	1,137
Lafayette			388	10	3%	398
Gulf	1		915	6	1%	921
Franklin			671	2	0%	673
Total	1,161	947	1,152,220	63,938	5%	1,217,105

Coronavirus: testing by laboratory

Data verified as of Jun 7, 2020 at 10 AM

Data in this report are provisional and subject to change.

The numbers in the table below represent the number for whom test results were received by the Department of Health. A person can be tested by more than one laboratory and can have both positive and negative results. **Therefore, the sum of the numbers in each column will be larger than the total number of people tested.**

Reporting lab	Inconclusive	Negative	Positive	Percent positive	Total
QUEST DIAGNOSTICS - TAMPA	661	236,701	15,603	6%	252,965
BIO REFERENCE LABORATORIES, INC	63	138,719	11,608	8%	150,390
LABORATORY CORPORATION OF AMERICA	133	137,071	8,157	6%	145,361
GENETWORX	642	126,345	4,616	4%	131,603
ADVENT HEALTH LAB	87	58,389	2,141	4%	60,617
NORTHWEST LABORATORY	14	52,695	735	1%	53,444
REAL DIAGNOSTICS	457	29,994	1,105	4%	31,556
QUEST DIAGNOSTICS NICHOLS INSTITUTE, INC.	62	24,573	1,711	6%	26,346
MAYO CLINIC LABORATORIES	43	23,609	858	4%	24,510
BAYCARE LABORATORIES LLC	37	21,368	857	4%	22,262
SACRED HEART HOSPITAL LABORATORY	2	18,904	713	4%	19,619
MEMORIAL REGIONAL HOSPITAL SOUTH	7	16,779	1,671	9%	18,457
TAMPA GENERAL HOSPITAL	4	17,832	591	3%	18,427
ORLANDO REG MED CENTER CLINICAL LAB	30	17,068	172	1%	17,270
UF PATHLABS	33	16,678	233	1%	16,944
JACKSON MEMORIAL HOSPITAL CLINICAL LAB	66	14,945	1,882	11%	16,893
DIATHERIX LABORATORIES		14,675	491	3%	15,166
BPHL-JACKSONVILLE	6	12,182	1,664	12%	13,852
BPHL-TAMPA (SPECTRUM BLVD)	42	12,016	1,354	10%	13,412
BPHL-MIAMI	155	10,653	2,350	18%	13,158
ARUP LABORATORIES		12,889	208	2%	13,097
TESTING MATTERS INC		11,143	1,196	10%	12,339
BIOCOLLECTIONS WORLDWIDE, INC	19	10,193	819	7%	11,031
SHANDS AT THE UNIVERSITY OF FLORIDA	3	9,502	164	2%	9,669
LABCORP BURLINGTON (ELR)	2	7,391	169	2%	7,562
BAPTIST HOSPITAL OF MIAMI CLINICAL LABORATORY	4	6,607	874	12%	7,485
VIRACOR-EUROFINS LABORATORIES		6,399	648	9%	7,047
BROWARD GENERAL MEDICAL CENTER-CLINICAL LAB	2	6,643	347	5%	6,992
ST VINCENT'S MEDICAL CENTER - RIVERSIDE	1	6,657	198	3%	6,856
CAPE CORAL HOSPITAL CLINICAL LABORATORY		6,210	528	8%	6,738
FLORIDA HOSPITAL - TAMPA	3	5,969	210	3%	6,182
NAPLES COMMUNITY HOSPITAL	8	5,743	428	7%	6,179
MEDICAL DIAGNOSTIC LABORATORIES	20	5,803	290	5%	6,113
REALTOX LABS LLC	5	5,789	123	2%	5,917
ADVENTHEALTH DAYTONA BEACH	2	5,683	197	3%	5,882
INTEGRATED REGIONAL LABORATORIES LLP		5,153	506	9%	5,659
LAKELAND REGIONAL MEDICAL CENTER	5	5,045	188	4%	5,238
CLEVELAND CLINIC HOSPITAL LAB	3	4,966	238	5%	5,207
ST JOSEPHS HOSPITAL LABORATORY	6	4,658	314	6%	4,978
SHANDS JACKSONVILLE MEDICAL CENTER INC	21	4,794	104	2%	4,919
BAPTIST MEDICAL CENTER JACKSONVILLE	1	4,508	124	3%	4,633
AIT LABORATORIES		4,419	199	4%	4,618
STATLAB_MOBILE		4,284	112	3%	4,396
MEMORIAL REGIONAL HOSPITAL CLINICAL LABORATORY	1	4,114	203	5%	4,318
SOUTH MIAMI HOSPITAL LAB	7	3,818	470	11%	4,295
MORTON PLANT HOSPITAL-ADLER INSTITUTE	5	4,063	140	3%	4,208
SARASOTA MEMORIAL HOSPITAL MAIN LAB	11	3,762	183	5%	3,956

Coronavirus: testing by laboratory

Data verified as of Jun 7, 2020 at 10 AM

Data in this report are provisional and subject to change.

The numbers in the table below represent the number for whom test results were received by the Department of Health. A person can be tested by more than one laboratory and can have both positive and negative results. **Therefore, the sum of the numbers in each column will be larger than the total number of people tested.**

Reporting lab	Inconclusive	Negative	Positive	Percent positive	Total
SAINT MARY'S MEDICAL CENTER	1	3,419	257	7%	3,677
PALMETTO GENERAL HOSPITAL LAB	2	3,167	461	13%	3,630
JFK MEDICAL CENTER LAB		3,056	487	14%	3,543
NEW YORK STATE ELR - SUNRISE MEDICAL LABORATORIES		3,288	77	2%	3,365
LARKIN COMMUNITY HOSP.	10	2,786	536	16%	3,332
FLORIDA HOSPITAL WATERMAN LABORATORY	6	3,149	54	2%	3,209
MOUNT SINAI MEDICAL CENTER	1	3,028	140	4%	3,169
INDIAN RIVER MEDICAL CENTER LAB		2,888	43	1%	2,931
WELLINGTON REGIONAL MED CTR LAB	2	2,676	239	8%	2,917
TALLAHASSEE MEMORIAL HOSPITAL		2,833	65	2%	2,898
HOMESTEAD HOSPITAL CLINICAL LABORATORY		2,461	356	13%	2,817
ST ANTHONY'S HOSPITAL LAB	8	2,345	119	5%	2,472
WEST KENDALL BAPTIST HOSPITAL LABORATORY	2	2,176	272	11%	2,450
QUEST DIAGNOSTICS NICHOLS INSTITUTE - SJC (ELR)	2	2,144	230	10%	2,376
MEMORIAL HOSPITAL WEST LABORATORY SERVICES	1	2,174	112	5%	2,287
BAPTIST HOSPITAL OF MIAMI MOLECULAR DIAGNOSTICS	9	2,138	136	6%	2,283
NORTH FLORIDA REGIONAL MEDICAL CENTER		2,190	82	4%	2,272
DELRAY MEDICAL CENTER	1	2,003	252	11%	2,256
ARNOLD PALMER MEDICAL CENTER CLINICAL LAB		2,246	6	0%	2,252
NICKLAUS CHILDREN'S HOSPITAL		2,017	59	3%	2,076
CLEVELAND CLINIC MARTIN SOUTH HOSPITAL		1,913	97	5%	2,010
MARTIN HOSPITAL SOUTH LAB		1,955	37	2%	1,992
ST JOSEPHS HOSPITAL SOUTH LABORATORY	1	1,857	91	5%	1,949
WINTER HAVEN HOSPITAL CLINICAL LABORATORY	1	1,807	114	6%	1,922
CHANGE WITHIN INC		1,873			1,873
FLORIDA HOSPITAL HEARTLAND MED CTR CLINICAL LAB	1	1,812	50	3%	1,863
JUPITER MEDICAL CENTER LAB	4	1,589	190	11%	1,783
MEASE COUNTRYSIDE LAB		1,723	48	3%	1,771
NCH NORTH NAPLES HOSPITAL LAB		1,524	194	11%	1,718
MOFFITT CANCER CENTER		1,681	11	1%	1,692
MANATEE MEMORIAL HOSPITAL		1,509	139	8%	1,648
BAPTIST MEDICAL CENTER SOUTH		1,551	40	3%	1,591
DOCTORS HOSPITAL	2	1,381	201	13%	1,584
CORAL SPRINGS MED CTR		1,504	61	4%	1,565
BROWARD HEALTH NORTH CLINICAL LABORATORY		1,450	113	7%	1,563
GULF COAST MEDICAL CENTER MICROLAB		1,337	186	12%	1,523
LAWNWOOD REGIONAL MEDICAL CENTER		1,440	82	5%	1,522
MARTIN MEMORIAL HEALTH SYSTEM LABORATORY		1,430	78	5%	1,508
Lee Memorial Hospital		1,319	176	12%	1,495
AVENTURA HOSPITAL LAB		1,170	290	20%	1,460
CARDIOTROPIC LABS		1,208	250	17%	1,458
OSCEOLA REGIONAL MEDICAL CENTER	1	1,396	51	4%	1,448
GOOD SAMARITAN MEDICAL CENTER LAB	1	1,332	104	7%	1,437
PALM BEACH GARDENS MEDICAL CTR LAB		1,325	83	6%	1,408

Coronavirus: testing by laboratory

Data verified as of Jun 7, 2020 at 10 AM

Data in this report are provisional and subject to change.

The numbers in the table below represent the number for whom test results were received by the Department of Health. A person can be tested by more than one laboratory and can have both positive and negative results. **Therefore, the sum of the numbers in each column will be larger than the total number of people tested.**

Reporting lab	Inconclusive	Negative	Positive	Percent positive	Total
FLORIDA HOSPITAL ZEPHYRHILLS		1,381	21	1%	1,402
BETHESDA HOSPITAL EAST		1,290	109	8%	1,399
OPTEO LABORATORY		1,336	14	1%	1,350
WESTSIDE REGIONAL MED CTR	1	1,236	106	8%	1,343
NORTH SHORE MEDICAL CENTER		1,073	269	20%	1,342
WEST BOCA MEDICAL CENTER LAB		1,262	79	6%	1,341
FLORIDA HOSPITAL WESLEY CHAPEL	1	1,311	29	2%	1,341
BRANDON REGIONAL HOSPITAL		1,178	118	9%	1,296
BAPTIST HOSPITAL LABORATORY	3	1,169	91	7%	1,263
HALIFAX MEDICAL CENTER LAB	1	1,163	97	8%	1,261
MEMORIAL HOSPITAL JACKSONVILLE	7	1,106	99	8%	1,212
ORANGE PARK MEDICAL CENTER	2	1,149	54	4%	1,205
FLORIDA MEDICAL CENTER - A CAMPUS OF NORTH SHORE	2	1,059	140	12%	1,201
MERCY HOSPITAL A CAMPUS OF PLANTATION GEN HOSP LAB		1,073	128	11%	1,201
CLINICORE LABS		1,109	86	7%	1,195
CORAL GABLES HOSPITAL CLINICAL LABORATORY		1,031	161	14%	1,192
FLORIDA HOSPITAL FLAGLER	2	1,141	45	4%	1,188
HEALTH PARK MEDICAL CENTER CLINICAL LAB		1,005	167	14%	1,172
IMPERIAL POINT MEDICAL CENTER		1,070	54	5%	1,124
HIALEAH HOSPITAL	3	820	273	25%	1,096
PALMS WEST HOSPITAL LAB		946	149	14%	1,095
DR. P. PHILLIPS HOSPITAL		1,028	4	0%	1,032
NORTHWEST MEDICAL CENTER		913	115	11%	1,028
MEMORIAL HOSPITAL- MIRAMAR		973	31	3%	1,004
ST JOSEPHS NORTH HOSPITAL LAB		953	41	4%	994
NEMOURS CHILDRENS HOSPITAL		982	4	0%	986
MORTON PLANT-MEASE		974	10	1%	984
LMHS		901	74	8%	975
SOUTH LAKE HOSPITAL CLINICAL LAB		941	3	0%	944
UNIVERSITY OF MIAMI HOSPITAL	5	699	238	25%	942
MEMORIAL HOSPITAL PEMBROKE		856	61	7%	917
BAPTIST MEDICAL CENTER - BEACHES		852	16	2%	868
LEE HEALTH COCONUT POINT CLINICAL LAB		783	66	8%	849
FLORIDA HOSPITAL OF CARROLLWOOD		800	34	4%	834
LAKEWOOD RANCH MEDICAL CENTER		777	41	5%	818
FLORIDA HOSPITAL NORTH PINELLAS	5	788	21	3%	814
Capital Regional Medical Ctr		728	78	10%	806
SOUTH FLORIDA BAPTIST HOSPITAL MICRO		738	61	8%	799
LEESBURG REGIONAL MEDICAL CENTER		772	19	2%	791
VISTA CLINICAL		536	241	31%	777
FLORIDA HOSPITAL ORLANDO		745	1	0%	746
VIKOR SCIENTIFIC	2	558	181	24%	741
PLANTATION GENERAL HOSPITAL		638	102	14%	740
BLAKE MEDICAL CENTER		617	112	15%	729
LAKE CITY MEDICAL CENTER		628	80	11%	708

Coronavirus: testing by laboratory

Data verified as of Jun 7, 2020 at 10 AM

Data in this report are provisional and subject to change.

The numbers in the table below represent the number for whom test results were received by the Department of Health. A person can be tested by more than one laboratory and can have both positive and negative results. **Therefore, the sum of the numbers in each column will be larger than the total number of people tested.**

Reporting lab	Inconclusive	Negative	Positive	Percent positive	Total
OCALA REGIONAL MEDICAL CENTER		687	15	2%	702
LARGO MEDICAL CENTER		647	53	8%	700
CENTRAL FLORIDA REGIONAL HOSPITAL		672	13	2%	685
WESTCHESTER HOSPITAL	10	558	117	17%	685
APPLIED INGENUITY DIAGNOSTICS LLC		657	18	3%	675
ST LUCIE MEDICAL CENTER		622	47	7%	669
WEST FLORIDA HOSPITAL LAB		642	25	4%	667
QUEST DIAGNOSTICS INFECTIOUS DISEASE INC		267	378	59%	645
WEST PALM HOSPITAL LAB		585	56	9%	641
DOCTORS HOSPITAL OF SARASOTA CLINICAL LABORATORY		600	40	6%	640
OAK HILL HOSPITAL		618	16	3%	634
ORLANDO VA MEDICAL CENTER		597	29	5%	626
BAPTIST MEDICAL CENTER - NASSAU		608	10	2%	618
NORTHSIDE HOSPITAL AND HEART INSTITUTE		505	108	18%	613
UNIVERSITY HOSPITAL AND MEDICAL CENTER		505	76	13%	581
MEASE		570	7	1%	577
ADVENTHEALTH OCALA LABORATORY		559	14	2%	573
SOUTH SEMINOLE HOSPITAL LABORATORY		550			550
ST VINCENT'S MEDICAL CENTER - SOUTHSIDE		531	18	3%	549
BAYONET POINT REGIONAL MEDICAL CENTER		534	14	3%	548
VISTA CLINICAL DIAGNOSTICS		309	213	41%	522
EGLIN AIRFORCE BASE LAB		477	20	4%	497
FLORIDA HOSPITAL DELAND		474	22	4%	496
POINCIANA MEDICAL CENTER		469	14	3%	483
WEST MARION COMMUINITY HOSPITAL LAB		473	7	1%	480
GULF COAST MEDICAL CENTER LAB		459	12	3%	471
CITRUS MEMORIAL HOSPITAL LABORATORY		440	11	2%	451
MARTIN MEMORIAL HEALTH SYSTEMS LABORATORY		407	26	6%	433
MEDICAL CENTER OF TRINITY CLINICAL LABORATORY		402	24	6%	426
LOWER KEYS MEDICAL CENTER		419			419
PUTNAM COMMUNITY MEDICAL CENTER		408	9	2%	417
OVIEDO MEDICAL CENTER		410	5	1%	415
PHYSICIANS REGIONAL MEDICAL CENTER - PINE RIDGE RD		362	52	13%	414
FLORIDA HOSPITAL FISH MEMORIAL		376	28	7%	404
BAPTIST NORTH EMERGENCY CENTER		379	20	5%	399
ST VINCENTS CLAY COUNTY		381	16	4%	397
LAKE SIDE MEDICAL CENTER		240	146	38%	386
FORT WALTON BEACH MEDICAL CENTER		359	21	6%	380
PATIENTS CHOICE LABORATORIES		173	203	54%	376
BARTOW REGIONAL MEDICAL CENTER		352	16	4%	368
BETHESDA HOSPITAL WEST		356	9	2%	365
QUEST DIAGNOSTICS - MIRAMAR	6	73	278	78%	357
BAYFRONT MEDICAL CENTER		276	67	20%	343
TESTING MATTERS		8	333	98%	341
QUEST DIAGNOSTICS NICHOLS INSTITUTE	5	321	14	4%	340
ENGLEWOOD COMMUNITY HOSPITAL		327	12	4%	339
PHYSICIANS REGIONAL MEDICAL CENTER COLLIER BLVD	1	295	32	10%	328

Coronavirus: testing by laboratory

Data verified as of Jun 7, 2020 at 10 AM

Data in this report are provisional and subject to change.

The numbers in the table below represent the number for whom test results were received by the Department of Health. A person can be tested by more than one laboratory and can have both positive and negative results. **Therefore, the sum of the numbers in each column will be larger than the total number of people tested.**

Reporting lab	Inconclusive	Negative	Positive	Percent positive	Total
AVENTUS BIOLABS	1	261	65	20%	327
TWIN CITIES HOSPITAL		318	9	3%	327
HIGHLANDS REGIONAL MEDICAL CENTER		305	18	6%	323
CAPSTONE HEALTHCARE		156	164	51%	320
MEMORIAL HOSPITAL MICRO		292	22	7%	314
GULF BREEZE HOSPITAL LAB		300	8	3%	308
THE VILLAGES REGIONAL HOSPITAL		299	9	3%	308
SYNERGY LABORATORIES		289	14	5%	303
ACCESS MEDICAL LABORATORIES		68	227	77%	295
SOUTH BAY HOSPITAL MICRO		250	42	14%	292
ST PETERSBURG GENERAL HOSPITAL		240	49	17%	289
PALMS OF PASADENA HOSPITAL		258	17	6%	275
QUEST	1	48	215	81%	264
RAULERSON HOSPITAL		252	9	3%	261
VAMC ORLANDO		214	42	16%	256
BAPTIST EMERGENCY CENTER CLAY		243	11	4%	254
QUEST DIAGNOSTICS - IRVING	6	111	134	53%	251
BMCT Molecular Diagnostics Subsection		235	5	2%	240
MARINERS HOSPITAL		223	10	4%	233
QUEST DIAGNOSTICS WOOD DALE		208	17	8%	225
BAPTIST HEALTH EMERGENCY CENTER COUNTRY WALK		217	4	2%	221
BAPTIST EMERGENCY CENTER OAKLEAF		213	5	2%	218
APPLIED INGENUITY DIAGNOSTICS		197	15	7%	212
QUEST NEW ENGLAND		183	18	9%	201
QUEST DIAGNOSTICS	2	88	108	55%	198
ORLANDO HEALTH		8	182	96%	190
NCH NORTHEAST		143	42	23%	185
DAVITA LABS		167	15	8%	182
SOUTHEAST ALABAMA MEDICAL CENT		176	5	3%	181
MAKO MEDICAL LABORATORIES	1	15	161	91%	177
NEW YORK STATE ELR - LENCO MEDICAL LABORATORY		167	9	5%	176
DYNIX DIAGNOSTICS		140	32	19%	172
QUEST DIAGNOSTICS - ATLANTA		156	14	8%	170
GENESIS REFERENCE LABORATORIES			166	100%	166
BIO COLLECTIONS	1	150	14	8%	165
PhysRgnlMCPineRidge		127	31	20%	158
LABONE LLC DBA QUEST DIAGNOSTICS	1	128	15	10%	144
CORE DIAGNOSTIC LABORATORIES LLC		110	16	13%	126
FLO-MEDILAB SERVICES		52	73	58%	125
MEDSCAN LABORATORY INC		83	41	33%	124
BARDMOOR LABORATORY		118	3	2%	121
JACKSON HOSPITAL LAB		100	17	15%	117
LEE MEMORIAL HOSPITAL LAB			116	100%	116
ORLANDO VAMC		78	35	31%	113
ALLIED HEALTH FORT PIERCE		112			112
UAB HIGHLANDS LABORATORY		111			111
BMHSI-AEL MICROBIOLOGY LABORATORY	1	97	13	12%	111

Coronavirus: testing by laboratory

Data verified as of Jun 7, 2020 at 10 AM

Data in this report are provisional and subject to change.

The numbers in the table below represent the number for whom test results were received by the Department of Health. A person can be tested by more than one laboratory and can have both positive and negative results. **Therefore, the sum of the numbers in each column will be larger than the total number of people tested.**

Reporting lab	Inconclusive	Negative	Positive	Percent positive	Total
QUEST DIAGNOSTICS-MIAMI		61	45	42%	106
NEW YORK STATE ELR - DEPARTMENT OF CLINICAL LABS		99	4	4%	103
GENESIS MEDICAL LABORATORY MIAMI FL.		57	45	44%	102
ECCOLAB GROUP			101	100%	101
PHYSICIANS STAT LAB		45	56	55%	101
ASAP LAB LLC		90	7	7%	97
ST CLOUD REGIONAL MEDICAL CENTER		83	14	14%	97
MEMORIAL PEMBROKE 24/7 CARE CENTER		87	8	8%	95
QUEST DIAGNOSTICS - WEST HILLS		87	5	5%	92
INTEGRATED REGIONAL LABORATORIES		81	10	11%	91
PALM BEACH COUNTY HEALTH DEPT LAB		90			90
DIAGNOSTIC SOLUTIONS		3	85	97%	88
NCH HEALTHCARE BONITA		73	13	15%	86
AMERICAN HEALTH ASSOCIATES		9	76	89%	85
LABTECH DIAGNOSTIC		83	1	1%	84
MEMPHIS PATHOLOGY LABORATORY		83			83
ACCESSDX		38	44	54%	82
THERADOC		78	4	5%	82
LAB CORP		42	40	49%	82
ROSEN MEDICAL CENTER		80	1	1%	81
WALGREENS	1	29	49	62%	79
TENNESSEE DOH - NASHVILLE		71	7	9%	78
NEO GENOMICS		77	1	1%	78
PWN HEALTH		34	42	55%	76
NEW YORK STATE ELR - NORTH SHORE LONG ISLAND JEWISH HEALTH		64	12	16%	76
LABCORP		10	65	87%	75
BAPTIST MD ANDERSON CANCER CENTER		75			75
UAB UNIVERSITY OF ALABAMA HOSPITAL LAB		72	2	3%	74
NCH HEALTHCARE SYSTEM MICROBIOLOGY LAB			72	100%	72
MAKO GENOMICS		68	4	6%	72
IRL MARKET LAB		46	26	36%	72
NEW YORK STATE ELR - NYU HOSPITALS CENTER CLINICAL LABORATORIES		68	4	6%	72
MEDCOMP SCIENCES LLC		5	65	93%	70
MICROGEN DX		1	67	99%	68
Highlands Regional Hospital		63	3	5%	66
SPARROW HEALTHCARE			66	100%	66
QUEST DIAGNOSTIC		36	29	45%	65
BIOREFERENCE LABORATORIES		12	53	82%	65
NEW YORK STATE ELR - NEW YORK PRESBYTERIAN HOSPITAL CUMC CLINICAL		54	11	17%	65
CENTRAL FLORIDA HEALTH CARE		45	18	29%	63
HENDRY REGIONAL MEDICAL CENTER			63	100%	63
PATHGROUP LABS LLC		53	8	13%	61
FLAGLER HOSPITAL	3	15	41	69%	59
CGH SENDOUTS		58			58
ADVENTHEALTH LAB		55	2	4%	57
BUREAU OF CLINICAL LABORATORIES		47	8	15%	55
LEHIGH REGIONAL MEDICAL CENTER LAB		54			54

Coronavirus: testing by laboratory

Data verified as of Jun 7, 2020 at 10 AM

Data in this report are provisional and subject to change.

The numbers in the table below represent the number for whom test results were received by the Department of Health. A person can be tested by more than one laboratory and can have both positive and negative results. **Therefore, the sum of the numbers in each column will be larger than the total number of people tested.**

Reporting lab	Inconclusive	Negative	Positive	Percent positive	Total
GENETWORKXX		15	38	72%	53
VAMC WEST PALM LAB			52	100%	52
VAMC LAKE CITY		51			51
MMH HOSPITAL		51			51
SOUTH MIAMI HOSPITAL		47	3	6%	50
P4 DIAGNOSTIX LABORATORY NETWORK		1	48	98%	49
PHYSICIANS REGIONAL MEDICAL CENTER - COLLIER BLVD		27	21	44%	48
JAY HOSPITAL CLINICAL LABORATORY		48			48
LABCORP RTP		6	42	88%	48
MARTIN MEMORIAL MEDICAL CENTER LAB		10	37	79%	47
H LEE MOFFITT CANCER CENTER MICRO		46			46
LABCORP TAMPA		13	33	72%	46
NEW YORK STATE ELR - NEW YORK HOSPITAL LABORATORIES		40	4	9%	44
HOLY CROSS HOSPITAL		1	42	98%	43
HOLY CROSS HOSPITAL LABORATORY			42	100%	42
TAMPA COMMUNITY HOSPITAL		39	2	5%	41
UNKNOWN		5	35	88%	40
CLARITY LABS			39	100%	39
NEW YORK STATE ELR - MOUNT SINAI LABORATORY		32	5	14%	37
FISHERMENS HOSPITAL CLINICAL LAB		37			37
ORLANDO VETERANS AFFAIRS MEDICAL CENTER		31	5	14%	36
NOS SENDOUTS SUBSECTION		36			36
LAB24 INC			35	100%	35
ST. CLOUD MEDICAL GROUP		35			35
GENE BY GENE			35	100%	35
BAYCARE LAB			34	100%	34
IRL		4	29	88%	33
HURLBURT FIELD CLINIC		23	10	30%	33
SACRED HEART-EMERALD COAST		22	11	33%	33
USAFSAM/PHE		23	10	30%	33
LABCORP BURLINGTON (LPP)		7	25	78%	32
ADVENT HEALTH DAYTONA		1	30	97%	31
FINLAY CLINICAL LABORATORY		24	7	23%	31
SMA SPECIALITY MEDICAL LAB		27	3	10%	30
MRH LAB		30			30
BAPTIST HEALTH SOUTH FLORIDA		1	29	97%	30
QUEST TAMPA (NEW YORK ELR)		25	5	17%	30
GOODSAMARITANMEDCNTR		28			28
SUNRISE MEDICAL LABORATORIES		13	15	54%	28
FLORIDA HOSPITAL HEARTLAND MED CTR LAKE PLACID		25	3	11%	28
FINLAY CLINICAL LABORATORY INC		26	1	4%	27
HOLMES REGIONAL MEDICAL CENTER		3	24	89%	27
CDC		17	9	35%	26
FLORIDA COMMUNITY HEALTH CENTERS INC			26	100%	26
SARASOTA CO. HEALTH DEPT # 58		17	9	35%	26
FLORIDA LABORATORY ANALYSIS		25			25
ST JUDE CHILDREN'S RESEARCH HOSPITAL		25			25

Coronavirus: testing by laboratory

Data verified as of Jun 7, 2020 at 10 AM

Data in this report are provisional and subject to change.

The numbers in the table below represent the number for whom test results were received by the Department of Health. A person can be tested by more than one laboratory and can have both positive and negative results. **Therefore, the sum of the numbers in each column will be larger than the total number of people tested.**

Reporting lab	Inconclusive	Negative	Positive	Percent positive	Total
NEW YORK STATE ELR - WADSWORTH HEALTH CENTER		22	3	12%	25
SOUTH LAKE HOSPITAL		1	24	96%	25
TRADITION MEDICAL CENTER LABORATORY		6	18	75%	24
LUMINUS DIAGNOSTICS		1	23	96%	24
BioReference Laboratories, Inc		20	4	17%	24
INFORM DIAGNOSTICS		24			24
MORTON PLANT HOSPITAL			24	100%	24
VILLAGES REGIONAL MEDICAL CENTER		20	3	13%	23
BAY PINES VAMC CLINICAL LABORATORY		1	22	96%	23
Assurance Scientific Laboratories		21	1	5%	22
SOLARIS DIAGNOSTICS		1	21	95%	22
LABORATORY DYNAMICS		20	2	9%	22
PROVIDENCE HOSPITAL LABORATORY		22			22
PENNSYLVANIA DEPT OF HEALTH		19	3	14%	22
JAMES A. HALEY VETERANS MICRO LAB			21	100%	21
ST. ANTHONY'S HOSPITAL			21	100%	21
HEALTHQUEST ESOTERICS		17	3	15%	20
ACUTIS DIAGNOSTICS		20			20
P4CLINICAL	3	1	16	80%	20
UNIVERSITY OF MIAMI HOSPITAL & CLINICS		17	3	15%	20
ST. CLOUD HOSPITAL		20			20
STEWARD REFERENCE LABORATORY			19	100%	19
ST. MARY'S MEDICAL CENTER LAB			19	100%	19
FLORIDA HOSPITAL NEW SMYRNA		3	16	84%	19
HUNTSVILLE HOSPITAL LABORATORY		16	3	16%	19
PATHNOSTICS		17	2	11%	19
JACKSON MEMORIAL HOSPITAL			18	100%	18
NCF DIAGNOSTICS & DNA TECHNOLOGIES		13	5	28%	18
ORLANDO REGIONAL MEDICAL CENTER		1	17	94%	18
INTEGRATED REGIONAL LABORATORIES - LARGO			18	100%	18
MEDICAL DIAGNOSTICS LABORATORIES,INC		2	16	89%	18
BIOREFERENCE LABORATORY		1	16	94%	17
BROWARD HEALTH MEDICAL CENTER			17	100%	17
CAPITAL REGIONAL MEDICAL CENTER		1	16	94%	17
QUEST DIAGNOSTIC INC			16	100%	16
ORLANDO VA PALMS		1	15	94%	16
UR MEDICINE LABS- CENTRAL LABORATORY		16			16
ARUP		4	12	75%	16
FLORIDA HOSPITAL WAUCHULA		11	5	31%	16
MED HEALTH SERVICES		16			16
MILLENNIUM LAB SERVICES			16	100%	16
UNKNOWN - BAD FACILITY CODE		1	15	94%	16
FAWCETT MEMORIAL HOSPITAL-LAB		1	14	93%	15
CLEVELAND CLINIC FOUNDATION		9	6	40%	15
VETERANS AFFAIRS MEDICAL CENTER LAB			15	100%	15
DIATHERIX		13	2	13%	15
LAB CORP RTP	1	2	12	80%	15

Coronavirus: testing by laboratory

Data verified as of Jun 7, 2020 at 10 AM

Data in this report are provisional and subject to change.

The numbers in the table below represent the number for whom test results were received by the Department of Health. A person can be tested by more than one laboratory and can have both positive and negative results. **Therefore, the sum of the numbers in each column will be larger than the total number of people tested.**

Reporting lab	Inconclusive	Negative	Positive	Percent positive	Total
PALO ALTO VA MEDICAL CENTER		1	14	93%	15
QUEST DIAGNOSTICS NICHOLS INSTITUTE- LPP		2	12	86%	14
NEW YORK STATE ELR - NEWYORK-PRESBYTERIAN/QUEENS DIAGNOSTIC		14			14
QUESTDIAGNOSTICS INCORPORATED			14	100%	14
EAST MANATEE FAMILY			14	100%	14
NEW YORK STATE ELR - EMPIRECITY LABORATORIES		12	2	14%	14
POPLAR HEALTHCARE PLLC	1	10	2	15%	13
WATSON CLINIC LLP SOUTH			13	100%	13
XERA MED RESEARCH			13	100%	13
MACDILL AIRFORCE BASE MICRO		12	1	8%	13
PACIFIC ANALYTICS			13	100%	13
TIDE LABORATORIES		3	9	75%	12
BROWARD DIALYSIS			12	100%	12
PROTEUS MOLECULAR AND CLINICAL LAB		8	4	33%	12
MORTON PLANT HOSPITAL/LAB		1	11	92%	12
QUEST DIAGNOSTICS NICHOLS INSTITUTE - SJC (LPP)		8	4	33%	12
CORE DIAGNOSTIC LABORATORIES			12	100%	12
CHILDREN'S HOSPITAL OF ALABAMA		12			12
FLORIDA DEPARTMENT OF HEALTH		8	4	33%	12
SACRED HEART HOSPITAL ON THE GULF		10	1	9%	11
BROWARD HEALTH CORAL SPRINGS EPIDEMIOLOGY DEPT			11	100%	11
NEW YORK STATE ELR - MONTEFIORE MEDICAL CENTER LABORATORIES - MOSES		6	5	45%	11
GENPATH			11	100%	11
INDIAN RIVER MEDICAL CENTER		11			11
OUT OF STATE		11			11
BAYCARE HEALTH SYSTEM		1	10	91%	11
PARRISH MEDICAL CENTER			10	100%	10
NEW YORK STATE ELR - BROOKDALE UNIVERSITY HOSPITAL		10			10
VA MEDICAL CENTER		5	5	50%	10
NEW JERSEY DEPARTMENT OF HEALTH COMMUNICABLE DISEASE SERVICE		3	7	70%	10
VHA PUBLIC HEALTH REFERENCE LABORATORY- PALO ALTO		6	4	40%	10
ADVANCED URGENT CARE		9	1	10%	10
INTEGRITY LABORATORIES			10	100%	10
LAB INTERMARKET FACILITY LAB			10	100%	10
ST VINCENT'S BIRMINGHAM LABORATORY		10			10
HOSPITAL FOR SPECIAL SURGERY		9	1	10%	10
MIAMI VA HEALTHCARE SYSTEM			10	100%	10
LAKE BALDWIN CBOC		9	1	10%	10
GRAVITY DIAGNOSTICS		8	1	11%	9
STONE WASH CLINICAL LABORATORIES		2	7	78%	9
BROWARD HEALTH CARE			9	100%	9
UHEALTH CORAL GABLES/LENNAR MED CTR		9			9
MEDCOMP SCIENCES			9	100%	9
MICHIGAN DEPARTMENT OF HEALTH AND HUMAN SERVICES			9	100%	9
WHITE WILSON MEDICAL CENTER CLINIC			9	100%	9
P4 CLINICAL, LLC			9	100%	9
ESCAMBIA COMMUNITY CLINIC			9	100%	9

Coronavirus: testing by laboratory

Data verified as of Jun 7, 2020 at 10 AM

Data in this report are provisional and subject to change.

The numbers in the table below represent the number for whom test results were received by the Department of Health. A person can be tested by more than one laboratory and can have both positive and negative results. **Therefore, the sum of the numbers in each column will be larger than the total number of people tested.**

Reporting lab	Inconclusive	Negative	Positive	Percent positive	Total
LEE HEALTH-COCONUT POINT LAB			9	100%	9
NEW YORK STATE ELR - QUEST DIAGNOSTICS INCORPORATED		6	3	33%	9
SMA MEDICAL LABORATORY		7	2	22%	9
LABCORP - MIAMI		4	5	56%	9
HEALTH CENTRAL HOSPITAL			8	100%	8
EXPERTUS LABORATORIES INC		8			8
NEW YORK STATE ELR - KALEIDA HEALTH CENTER FOR LABORATORY		5	3	38%	8
JACKSON NORTH MEDICAL CENTER		1	7	88%	8
ST MARY'S MEDICAL CENTER		1	7	88%	8
BOSTON HEART DIAGNOSTICS CORP		8			8
ST. JOSEPH HOSPITAL LAB			8	100%	8
IPSUM DIAGNOSTICS			8	100%	8
EGLIN REGIONAL MEDICAL CENTER		4	4	50%	8
CORE LABORATORY		1	7	88%	8
THE COMMONWEALTH OF MASSACHUSETTS			8	100%	8
ST. JOSEPHS HOSPITAL			8	100%	8
FLORIDA DEPT OF HEALTH		3	5	63%	8
GENEUS DIAGNOSTICS			8	100%	8
MIAMI BEACH COMMUNITY HEALTH CENTER			8	100%	8
FLORIDA COMMUNITY HEALTH CENTER OF ST. LUCIE			8	100%	8
CONSOLIDATED LAB SERVICES		8			8
QDX PATHOLOGY SERVICES		7	1	13%	8
NEW YORK STATE ELR - STONY BROOK UNIVERSITY MEDICAL CENTER		5	3	38%	8
MOBILE INFIRMARY MED CENTER PATH LAB		6	1	14%	7
KENDALL REGIONAL MEDICAL CENTER LAB			7	100%	7
BMCL Chem Rem WAN Subsection		7			7
NO NAME		5	2	29%	7
BAYCARE OUTREACH LABORATORY SERVICES		1	6	86%	7
CITRUS MEMORIAL HEALTH SYSTEM LAB		1	6	86%	7
MEDARBOR DIAGNOSTICS		1	6	86%	7
FLORIDA CLINICAL LABORATORY-BIOREFERENCE LABORATORIES		2	5	71%	7
GESSLER CLINIC			7	100%	7
C.W. BILL YOUNG VA MEDICAL CENTER		2	5	71%	7
AEGIS SCIENCES CORPORATION		6	1	14%	7
ST JOSEPHS HOSPITAL			7	100%	7
ST JOSEPH HOSPITAL		5	1	17%	6
WATSON CLINIC LLP MAIN			6	100%	6
FLORIDA DEPARTMENT OF HEALTH IN LAKE COUNTY		3	3	50%	6
PARKWEST MEDICAL CENTER		6			6
PERSONALIZED GENETIC TESTING			6	100%	6
RCA LABORATORY SERVICES, LLC		1	5	83%	6
PHYSICIANS REGIONAL HEALTHCARE SYSTEM			6	100%	6
ARCHBOLD MEMORIAL HOSPITAL/LAB		3	3	50%	6
BIO REFERNCE LABORATORIES		2	4	67%	6
MAYO CLINIC DEPT OF LAB MED PATHOLOGY			6	100%	6
ST FRANCIS HOSPITAL		4	2	33%	6
SOUTH SEMINOLE HOSPITAL		1	4	80%	5

Coronavirus: testing by laboratory

Data verified as of Jun 7, 2020 at 10 AM

Data in this report are provisional and subject to change.

The numbers in the table below represent the number for whom test results were received by the Department of Health. A person can be tested by more than one laboratory and can have both positive and negative results. **Therefore, the sum of the numbers in each column will be larger than the total number of people tested.**

Reporting lab	Inconclusive	Negative	Positive	Percent positive	Total
NEW YORK STATE ELR - UNIVERSITY HOSPITAL, STONY BROOK SOUTHAMPTON		5			5
NEW YORK STATE ELR - CATHOLIC HEALTH SYSTEM DEPT LABORATORY		5			5
LEE MEMORIAL LAB GULF COAST			5	100%	5
TRUE HEALTH DIAGNOSTICS		1	4	80%	5
PALM BAY HOSPITAL		1	4	80%	5
AMERICAN HEALTH ASSOCIATES OF TAMPA			5	100%	5
TAMIAMI LAB MILLENNIUM			5	100%	5
NEW YORK STATE ELR - ENZO CLINICAL LABS INC		5			5
CLINICAL PATHOLOGY LABORATORIES, INC.			5	100%	5
QUEST DIAGNOSTICS INCORPORATED			5	100%	5
PARK WEST MEDICAL CENTER		5			5
BROWARD COUNTY HEALTH DEPT.			5	100%	5
QUEST INFECTIOUS DISEASE		1	4	80%	5
ST ANTHONY NORTH			5	100%	5
MOFFITT CANCER CENTER		5			5
PATRICK AIR FORCE BASE			5	100%	5
UNIVERSITY HEALTH SYSTEM INC		5			5
ST. JOSEPH'S HOSPITAL LAB			5	100%	5
JFK MEDICAL CENTER NORTH LAB			5	100%	5
LABORATORY SPECIALISTS OF MICHIGAN			5	100%	5
MIAMI VAMC			5	100%	5
NEW YORK STATE ELR - WHITE PLAINS HOSPITAL CENTER LAB		4			4
COMMUNITY HEALTH OF SOUTH FLORIDA			4	100%	4
NEW YORK STATE ELR - BROOKLYN HOSPITAL CENTER DOWNTOWN CAMPUS		4			4
MERCY HOSPITAL MIAMI LAB			4	100%	4
DTR LABS		3	1	25%	4
NEW YORK STATE ELR - LENOX HILL HOSPITAL		3	1	25%	4
VENICE REGIONAL MEDICAL CENTER			4	100%	4
ALL CHILDREN'S HOSPITAL LAB		1	3	75%	4
QUEST DIAGNOSTICS- MELBOURNE			4	100%	4
NEW YORK STATE ELR - CATHOLIC HEALTH SERVICES REGIONAL LABORATORY		2	2	50%	4
NORTH SHORE UNIVERSITY HOSPITAL LABORATORY		4			4
DAVITA LABORATORY		4			4
TGH			4	100%	4
SUNQUEST		2	2	50%	4
NORTHWEST FLORIDA COMMUNITY HOSPITAL		1	3	75%	4
VAMC GAINESVILLE		2	2	50%	4
PANCARE OF FLORIDA, INC			4	100%	4
BOCA RATON REGIONAL HOSPITAL LAB			4	100%	4
TRUGENX			4	100%	4
NORTHWELL HEALTH PLAINVIEW HOSPITAL LABORATORY		3	1	25%	4
SACRED HEART HEALTH SYSTEM			4	100%	4
VIERA HOSPITAL			4	100%	4
LABCORP BURLINGTON CYTO		3	1	25%	4
SOUTHEAST ALABAMA MEDICAL CENTER			4	100%	4
SOUTHEAST FAMILY HEALTHCARE CENTER			4	100%	4
LECONTE MEDICAL CENTER LAB		4			4

Coronavirus: testing by laboratory

Data verified as of Jun 7, 2020 at 10 AM

Data in this report are provisional and subject to change.

The numbers in the table below represent the number for whom test results were received by the Department of Health. A person can be tested by more than one laboratory and can have both positive and negative results. **Therefore, the sum of the numbers in each column will be larger than the total number of people tested.**

Reporting lab	Inconclusive	Negative	Positive	Percent positive	Total
ACCU REFERENCE MEDICAL LAB			4	100%	4
NEW YORK STATE ELR - JAMAICA HOSPITAL MEDICAL CENTER		4			4
MAYO CLINIC LABS - ROCHESTER SUPERIOR DRIVE			4	100%	4
JACKSON HEALTH SYSTEM			4	100%	4
DAVITA LABORATORY SERVICES		4			4
BAY MEDICAL CENTER SACRED HEART HEALTH SYSTEM			4	100%	4
BIOTECH			4	100%	4
LABFIRST - DEPARTMENT OF PATHOLOGY		4			4
DEPARTMENT OF VETERANS AFFAIRS JAMES A. HALEY VETERANS HOSPITAL			4	100%	4
PATHOGENIUS LABORATORIES		2	2	50%	4
AMERICAN ESOTERIC LABORATORIES			4	100%	4
MISSOURI DEPARTMENT OF HEALTH AND SENIOR SERVICES			4	100%	4
DELRAY MEDICAL CENTER LAB			4	100%	4
LAKELAND REGIONAL HEALTH			4	100%	4
LABCORP - NAPLES			4	100%	4
UMHC/SYLVESTER AT KENDALL			4	100%	4
NEW YORK STATE ELR - ROCHESTER GENERAL HOSPITAL LABORATORY		3	1	25%	4
FINLAY C. LABORATORY		3	1	25%	4
HEALTH FIRST-PALM BAY			3	100%	3
DOH JACKSONVILLE CENTRAL LABORATORY		3			3
FAMILY HEALTH CENTERS OF SWF LABS			3	100%	3
NEW YORK STATE ELR - JAMES J PETERS VA MEDICAL CENTER		1	2	67%	3
TAMPA GENERAL HOSPITAL LABORATORY			3	100%	3
BAYCARE OUTREACH LABORATORY HOSPITAL			3	100%	3
VIRTUA VOORHEES HOSPITAL		3			3
AVELLINO LAB USA INC		3			3
Quest Diag Unspecifd		1	2	67%	3
BAY PINES VA		1	2	67%	3
BAPTIST CLAY			3	100%	3
ILLINOIS DEPARTMENT OF PUBLIC HEALTH			3	100%	3
LABCORP DIAGNOSTICS-MIAMI		2	1	33%	3
VIRGINIA DIVISION OF CONSOLIDATED LABORATORIES			3	100%	3
MAVERICK LABS			3	100%	3
MEASE DUNEDIN HOSPITAL			3	100%	3
EAST ALABAMA MEDICAL CENTER LABORATORY		3			3
JOE DIMAGGIO CHILDREN'S HOSPITAL		1	2	67%	3
MACDILL AFB HOSPITAL			3	100%	3
TAMPA GENERAL HOSPITAL CLINICAL LAB			3	100%	3
LAKE WALES MEDICAL CENTER INC			3	100%	3
ST VINCENT'S EAST LABORATORY		3			3
FLOWERS HOSPITAL		1	2	67%	3
MAYO MEDICAL LABORATORIES		2	1	33%	3
STATE LAB		1	2	67%	3
CENTRA CARE			3	100%	3
HEALTH FIRST-VIERA HOSPITAL			3	100%	3
FRANCES WARDE MEDICAL LABORATORY		1	2	67%	3
STATEN ISLAND UNIVERSITY HOSPITAL-POUCH		3			3

Coronavirus: testing by laboratory

Data verified as of Jun 7, 2020 at 10 AM

Data in this report are provisional and subject to change.

The numbers in the table below represent the number for whom test results were received by the Department of Health. A person can be tested by more than one laboratory and can have both positive and negative results. **Therefore, the sum of the numbers in each column will be larger than the total number of people tested.**

Reporting lab	Inconclusive	Negative	Positive	Percent positive	Total
COLORADO DEPARTMENT OF PUBLIC HEALTH AND ENVIRONMENT			3	100%	3
NEW YORK STATE ELR - WILSON MEMORIAL REGIONAL MEDICAL CENTER		3			3
VAMC BAY PINES			3	100%	3
VA OUTPATIENT			3	100%	3
NORTH BROWARD HOSPITAL DISTRICT HEALTHCARE FOR THE HOMELESS			3	100%	3
NICHOLS INSTITUTE QUEST DIAGNOSTICS		2	1	33%	3
NEW YORK STATE ELR - ST PETER'S BENDER LABORATORY		3			3
RAULERSON LAB		1	2	67%	3
NEW YORK STATE ELR - VASSAR BROTHERS MEDICAL CENTER LABORATORY		3			3
PUBLIC HEALTH LAB		3			3
INDIAN RIVER CHD VERO BEACH		2	1	33%	3
GENUS DIAGNOSTICS			3	100%	3
BOND CLINIC			3	100%	3
PALMS WEST HOSPITAL			3	100%	3
PENNSYLVANIA DEPARTMENT OF HEALTH BUREAU OF LABORATORIES			3	100%	3
LEON MEDICAL CENTER			3	100%	3
ADVENT HEALTH FISH MEMORIAL		1	2	67%	3
BAYONET POINT MEDICAL CENTER			3	100%	3
UPMC HEALTH SYSTEM		3			3
CAPE CANAVERAL HOSPITAL			3	100%	3
SEBASTIAN RIVER MEDICAL CENTER		3			3
Cleveland Clinic Laboratories		1	2	67%	3
AVERO DIAGNOSTICS		2			2
QUEST DIAGNOSTICS LENEXA		1	1	50%	2
LEHIGH VALLEY HOSPITAL		1	1	50%	2
INTERCOASTAL MEDICAL GROUP			2	100%	2
CLEVELAND CLINIC MARTIN NORTH HOSPITAL			2	100%	2
UVMC MICROBIOLOGY		2			2
ST LUKES HOSPITAL LABORATORY		2			2
NEW YORK STATE ELR - ORANGE REGIONAL MEDICAL CENTER LABORATORY		2			2
AHSE ROP		2			2
OKLAHOMA STATE DEPARTMENT OF HEALTH-PUBLIC HEALTH LABORATORY			2	100%	2
HUNTINGTON HOSPITAL LABORATORY		1	1	50%	2
LABCORP - STUART		1	1	50%	2
ACHS		2			2
ASCENSION ST. VINCENT'S PRIMARY CARE			2	100%	2
ALABAMA DEPARTMENT OF PUBLIC HEALTH			2	100%	2
LABCORP BIRMINGHAM		1	1	50%	2
ALL CHILDREN'S HOSPITAL/LAB			2	100%	2
BAYFRONT HEALTH PUNTA GORDA			2	100%	2
NORTH BAY HOSPITAL			2	100%	2
BROOKWOOD BAPTIST MEDICAL CENTER		2			2
PATHGROUP LABS			2	100%	2
Cleveland Clinic Weston			2	100%	2
DESOTO MEMORIAL HOSPITAL LAB			2	100%	2
BAYFRONT HEALTH SPRING HILL			2	100%	2
BIO-REFERENCE LABORATORIES			2	100%	2

Coronavirus: testing by laboratory

Data verified as of Jun 7, 2020 at 10 AM

Data in this report are provisional and subject to change.

The numbers in the table below represent the number for whom test results were received by the Department of Health. A person can be tested by more than one laboratory and can have both positive and negative results. **Therefore, the sum of the numbers in each column will be larger than the total number of people tested.**

Reporting lab	Inconclusive	Negative	Positive	Percent positive	Total
NEW YORK STATE ELR - GOOD SAMARITAN HOSPITAL LABORATORY		2			2
NEW YORK STATE ELR - LOURDES HOSPITAL INC		2			2
PREMIER LABORATORY SERVICES, LLC			2	100%	2
LINCOLN MEDICAL AND MENTAL HEALTH CENTER		2			2
UNIVERSITY HOSPITAL			2	100%	2
WAKEMED		1	1	50%	2
BAPTIST SOUTH MEDICAL CENTER		1	1	50%	2
BAYCARE LABORATORIES			2	100%	2
BAY CARE			2	100%	2
NORTHERN DUTCHESS HOSPITAL LABORATORY		2			2
VIRTUA MEMORIAL HOSPITAL BURLINGTON COUNTY			2	100%	2
CENTRAL FLORIDA HEALTH CARE INC			2	100%	2
FCHC (OB)-DARWIN SQUARE CTR.			2	100%	2
MONTEFIORE NEW ROCHELLE HOSPITAL		2			2
NEW YORK STATE ELR - HUDSON VALLEY HOSPITAL CENTER LABORATORY		1	1	50%	2
QUEST DIAGNOSITCS INCORPORATED			2	100%	2
SANFORD LABORATORIES		2			2
NEW YORK STATE ELR - SOUTHSIDE HOSPITAL NORTHWELL HEALTH LABORATORY		1	1	50%	2
NEW YORK STATE ELR - QUEST DIAGNOSTICS NICHOLS		2			2
QUEENS HOSPITAL CENTER		2			2
LABCORP PHOENIX			2	100%	2
GULF COAST MEDICAL GROUP			2	100%	2
ALTRU DIAGNOSTICS INC			2	100%	2
NAPHCARE, INC.			2	100%	2
LEE MEMORIAL HEALTH PARK LAB			2	100%	2
GALEN BAYLOR EXTENSION		2			2
TYNDALL AFB			2	100%	2
OMNI			2	100%	2
ADVANCED MEDICAL CARE			2	100%	2
GEORGIA DEPARTMENT OF PUBLIC HEALTH			2	100%	2
Diatherix Laboratories, LLC		1	1	50%	2
OPTUM LABS LLC			2	100%	2
TREASURE COAST COMMUNITY HEALTH			2	100%	2
NEW YORK STATE DEPARTMENT OF HEALTH		1	1	50%	2
SANFORD REFERENCE LAB		2			2
NEW HAMPSHIRE PUBLIC HEALTH LABORATORIES		2			2
PROMEDICA LABORITORIES		2			2
DOCTORS MEMORIAL HOSPITAL		2			2
QUEST DIAGNOSTICS INC.			2	100%	2
LAB PLUS, LLC AT SAINT THOMAS WEST HOSPITAL		2			2
LAB CORP TAMPA			2	100%	2
LABCORP - OHIO			2	100%	2
PINELLAS COUNTY HEALTH DEPARTMENT		2			2
ST. MARYS MEDICAL CENTER			2	100%	2
JACKSON SOUTH COMMUNITY HOSPITAL LAB			2	100%	2
STATEN ISLAND UNIVERSITY HOSPITAL		2			2
SCDHEC BUREAU OF LABORATORIES			2	100%	2

Coronavirus: testing by laboratory

Data verified as of Jun 7, 2020 at 10 AM

Data in this report are provisional and subject to change.

The numbers in the table below represent the number for whom test results were received by the Department of Health. A person can be tested by more than one laboratory and can have both positive and negative results. **Therefore, the sum of the numbers in each column will be larger than the total number of people tested.**

Reporting lab	Inconclusive	Negative	Positive	Percent positive	Total
IRL MARKET LAB ALACHUA		1	1	50%	2
NEW YORK STATE ELR - BRONX LEBANON HOSPITAL-MEDICAL CENTER		2			2
WINTER HAVEN HOSPITAL			2	100%	2
HEALTHMARK REGIONAL HOSPITAL LAB			2	100%	2
LAKE CITY VETERANS HOSPITAL			2	100%	2
LABCORP INC		1	1	50%	2
NEW YORK STATE ELR - SAMARITAN HOSPITAL LABORATORY		1			1
ST VINCENT'S CHILTON		1			1
WOODHULL MEDICAL AND MENTAL HEALTH CTR		1			1
NEW YORK STATE ELR - SARATOGA HOSPITAL LABORATORY		1			1
SUNY AT STONY BROOK			1	100%	1
COMMONWEALTH OF MASSACHUSETTS			1	100%	1
DOH			1	100%	1
ST. LUKE'S HOSPITAL - BETHLEHEM CAMPUS		1			1
ST VINCENTS MEDICAL CENTER RIVERSIDE NURSING			1	100%	1
CLEVELAND CLINIC OHIO LABORATORIES			1	100%	1
BMC/JACSONVILLE		1			1
NORTH CAROLINA DEPARTMENT OF HEALTH & HUMAN SERVICES			1	100%	1
NEW YORK STATE ELR - WESTCHESTER MEDICAL CENTER		1			1
BAYFRONT HEALTH BROOKSVILLE			1	100%	1
US LABORATORIES			1	100%	1
TUFTS MEDICAL CENTER			1	100%	1
CHILDREN'S HOSPITAL OF PHILADELPHIA		1			1
CAYUGA MEDICAL CENTER AT ITHACA		1			1
BEAUMONT HOSPITAL, GROSSE POINTE			1	100%	1
CAROMONT HEALTH			1	100%	1
CALHOUN LIBERTY HOSPITAL			1	100%	1
CANTON-POTSDAM HOSPITAL LABORATORY		1			1
XRL SXF REF LAB		1			1
ST CATHERINE OF SIENA HOSPITAL		1			1
WILLIAM A HINTON STATE LABORATORY INSTITUTE			1	100%	1
WASHINGTON STATE DEPARTMENT OF HEALTH PUBLIC HEALTH LABORATORIES			1	100%	1
ST JOSEPHS CHILDRENS OUTREACH			1	100%	1
WEST PACIFIC MEDICAL LABORATORY			1	100%	1
IOWA DEPARTMENT OF PUBLIC HEALTH			1	100%	1
MHS LAB		1			1
JEFFERSON COUNTY HEALTH DEPARTMENT-MONTICELLO		1			1
NORTHSIDE HOSPITAL DULUTH			1	100%	1
LABCORP LAFAYETTE		1			1
PEDIATRIC HEALTHCARE ALLIANCE			1	100%	1
QUEST - HOUSTON LAB			1	100%	1
NAVY HOSPITAL			1	100%	1
HANCOCK REGIONAL HOSPITAL		1			1
LEGACY LABORATORY SERVICES			1	100%	1
MAGNOLIA DIAGNOSTIC			1	100%	1
PERDIDO URGENT CARE			1	100%	1
NEW YORK STATE ELR - LONG ISLAND JEWISH VALLEY STREAM		1			1

Coronavirus: testing by laboratory

Data verified as of Jun 7, 2020 at 10 AM

Data in this report are provisional and subject to change.

The numbers in the table below represent the number for whom test results were received by the Department of Health. A person can be tested by more than one laboratory and can have both positive and negative results. **Therefore, the sum of the numbers in each column will be larger than the total number of people tested.**

Reporting lab	Inconclusive	Negative	Positive	Percent positive	Total
JOHN HOPKINS MEDICAL LABORATORIES		1			1
LABCORP - HOLLYWOOD			1	100%	1
PHAROS HEALTH			1	100%	1
LABCORP - CLEARWATER			1	100%	1
NEW YORK STATE ELR - NEW YORK PRESBYTERIAN-LOWER MANHATTAN		1			1
LABCORP RARITAN		1			1
NEW YORK STATE ELR - MONTEFIORE MEDICAL CENTER LABORATORIES - WEILER			1	100%	1
FL PHL TAMPA		1			1
CLINICAL PATHOLOGY LABS		1			1
FALMOUTH BY THE SEA			1	100%	1
PRATTVILLE BAPTIST HOSPITAL		1			1
ACCESSLAB		1			1
MISSOURI DEPARTMENT OF HEALTH AND SENIOR SERVICES - STATE PH LAB		1			1
NEW YORK PRESBYTERIAN - ALLEN HOSPITAL		1			1
NORTH RIVER FAMILY HEALTH CENTER			1	100%	1
GENETRAIT LABORATORIES			1	100%	1
HEALTH FIRST IBM-UX			1	100%	1
ANNE BATES LEACH EYE HOSPITAL/ ABLEH MICROBIOLOGY LABORATORY		1			1
MARYLAND DEPARTMENT OF HEALTH AND MENTAL HYGIENE			1	100%	1
NORTHSHORE UNIVERSITY HEALTHSYSTEM EVANSTON HOSPITAL LAB			1	100%	1
NEW YORK STATE ELR - NEW YORK CITY DEPARTMENT OF HEALTH & MENTAL		1			1
OHIO STATE UNIVERSITY MEDICAL CENTER			1	100%	1
OHIO DEPARTMENT OF HEALTH LABORATORY		1			1
MHHS All Lab Subsection		1			1
DALLAS MEDICAL CENTER			1	100%	1
INDIAN RIVER CLINICAL LABORATORY, INC.		1			1
INTERMOUNTAIN MEDICAL CENTER			1	100%	1
OHIO DEPARTMENT OF HEALTH			1	100%	1
WUESTHOFF MEDICAL CENTER-MELBOURNE			1	100%	1
STATEN ISLAND UNIVERSITY HOSPITAL SEGUINE AVE		1			1
NAVAL HOSPITAL - JACKSONVILLE		1			1
MEDICAL DIAGNOSTIC LAB		1			1
THE CHILDREN'S HOSPITAL OF PHILADELPHIA		1			1
UNITED CLINICAL LABORATORY LLC			1	100%	1
MAYO CLINIC DEPT OF MED AND PATHOLOGY			1	100%	1
MAGNOLIA ADULT, LLC			1	100%	1
MONTEFIORE ST LUKE'S CORNWALL HOSPITAL		1			1
SMITH KLINE			1	100%	1
NEW HAMPSHIRE DEPARTMENT OF HEALTH AND HUMAN SERVICES			1	100%	1
NEW YORK STATE ELR - BELLEVUE HOSPITAL CENTER DEPARTMENT		1			1
NAVAL HOSPITAL OF JACKSONVILLE			1	100%	1
SPRING HILL REGIONAL HOSPITAL			1	100%	1
SONIC REFERENCE LABORATORY			1	100%	1
WILMINGTON VA MEDICAL CENTER			1	100%	1
LAB CORP OF AMERICA			1	100%	1
SAMARITAN MEDICAL CENTER		1			1
RIVIERA BEACH HEALTH CENTER LAB			1	100%	1

Coronavirus: testing by laboratory

Data verified as of Jun 7, 2020 at 10 AM

Data in this report are provisional and subject to change.

The numbers in the table below represent the number for whom test results were received by the Department of Health. A person can be tested by more than one laboratory and can have both positive and negative results. **Therefore, the sum of the numbers in each column will be larger than the total number of people tested.**

Reporting lab	Inconclusive	Negative	Positive	Percent positive	Total
ROBERT WOOD JOHNSON HOSPITAL			1	100%	1
ST FRANCIS			1	100%	1
HEALTH NETWORK LABORATORIES		1			1
SANTA ROSA MEDICAL CENTER			1	100%	1
SKY RIDGE MEDICAL CENTER - MICRO			1	100%	1
VA			1	100%	1
LEE COUNTY HEALTH DEPARTMENT			1	100%	1
ACCESS HEALTH CARE PHYSICIANS			1	100%	1
LEESBURG REGIONAL MEDICAL CENTER		1			1
LAB CORP PHOENIX			1	100%	1
KETTERING HEALTH			1	100%	1
AFC URGENT CARE			1	100%	1
LABCORP-PORT ST.LUCIE		1			1
MONTEFIORE NYACK HOSPITAL AFFILIATED LABORATORY		1			1
MUNSON MEDICAL CENTER			1	100%	1
THOMAS LANGLEY			1	100%	1
MEDSTAR HARBOR HOSPITAL			1	100%	1
NEWYORK-PRESBYTERIAN/ LAWRENCE HOSPITAL LABORATORY		1			1
QUEST DIAGNOSTICS-OCALA-SE 3RD		1			1
REMISE OCCUPATIONAL HEALTH SOLUTIONS INC			1	100%	1
UF KANAPAHA LAB BEAKER		1			1
LABCORP - ORLANDO		1			1
HEALTH FIRST-HOLMES REGIONAL			1	100%	1
HOUSTON HEALTH DEPARTMENT - BUREAU OF LABORATORY SERVICES			1	100%	1
HOLY NAME MEDICAL CENTER		1			1
MANATEE PEDIATRICS			1	100%	1
MEDICAL CLINIC OF HOUSTON			1	100%	1
SHELBY BAPTIST MEDICAL CENTER			1	100%	1
LAKEVIEW REGIONAL HOSPITAL			1	100%	1
BAYFRONT HEALTH PORT CHARLOTTE			1	100%	1
THE CENTER FOR URGENT CARE		1			1
PEDIATRIC ASSOCIATES - JACKSONVILLE			1	100%	1
VENICE REGIONAL MEDICAL LAB SERVICES			1	100%	1
WARD MEMORIAL HOSPITAL		1			1
ALLIANCE LABS @LRMC			1	100%	1
NORTH BROWARD MEDICAL CENTER			1	100%	1
ALVERNO CLINICAL LABORATORIES			1	100%	1
QUEST DIAGNOSTIC INC TECHINICAL			1	100%	1
CFCH - FROSTPROOF			1	100%	1
UNIVERSITY OF MIAMI			1	100%	1
CLEVELAND CLINIC			1	100%	1
CALIFORNIA PUBLIC HEALTH LABORATORY			1	100%	1
SOUTHWEST REGIONAL PCR LABORATORY			1	100%	1
PREMIER MEDICAL LABORATORY			1	100%	1
REDITUS LABORATORIES			1	100%	1
State Lab Unspecifd			1	100%	1
JOHNS HOPKINS MEDICAL LABS			1	100%	1

Coronavirus: testing by laboratory

Data verified as of Jun 7, 2020 at 10 AM

Data in this report are provisional and subject to change.

The numbers in the table below represent the number for whom test results were received by the Department of Health. A person can be tested by more than one laboratory and can have both positive and negative results. **Therefore, the sum of the numbers in each column will be larger than the total number of people tested.**

Reporting lab	Inconclusive	Negative	Positive	Percent positive	Total
VA GREATER LOS ANGELES HEALTH CARE SYSTEM			1	100%	1
THOMAS JEFFERSON UNIVERSITY HOSPITAL		1			1
UAB			1	100%	1
BAPTIST ER TOWN CTR			1	100%	1
WEST VIRGINIA UNIVERSITY HOSPITALS			1	100%	1
VA HOSPITAL			1	100%	1
NEW YORK STATE ELR - JACOBI MEDICAL CENTER		1			1
SM AUTOMATED MICRO SUBSECTION	1				1
SPECIALITY LABORATORIES,INC		1			1
GUTHRIE MEDICAL GROUP LABORATORIES		1			1
RIVERVIEW REGIONAL MEDICAL CENTER		1			1
TAMIAMI LAB MILLENIUM			1	100%	1
TAMPA		1			1
QUEST ELR		1			1
ST. JOSEPH REGIONAL MEDICAL CENTER			1	100%	1
HAWAII DEPARTMENT OF HEALTH LAB			1	100%	1
AEL- MEMPHIS			1	100%	1
LAKEWOOD RANCH ER 24/7			1	100%	1
PIEDMONT HOSPITAL LAB			1	100%	1
RIVERSIDE METHODIST HOSPITAL LAB			1	100%	1
DYNAMIC MEDICAL USA			1	100%	1
NORTH FLORIDA/SOUTH GEORGA VETERANS HEALTH SYSTEM			1	100%	1
ECLRS			1	100%	1
MONTANA DEPARTMENT OF PUBLIC HEALTH & HUMAN SERVICES			1	100%	1
LOYOLA UNIVERSITY MEDICAL CENTER LABORATORY			1	100%	1
Mt Sinai Aventura			1	100%	1
AZALEA HEALTH			1	100%	1
JOHNSON CITY MEDICAL CENTER		1			1
PHYSICIANS STAT			1	100%	1
LONGLEAF DIAGNOSTIC LABORATORIES			1	100%	1
LEESBURG FAMILY MEDICINE		1			1
DOCS URGENT CARE			1	100%	1
CQUENTIA NGS, LLC			1	100%	1
SCIENCE CARE			1	100%	1
FLORIDA HOSPITAL KISSIMMEE			1	100%	1
TANNER MEDICAL CENTER EAST AL		1			1
TRINITAS REGIONAL MEDICAL CENTER			1	100%	1
COLORADO DEPARTMENT OF HEALTH LABORATORY SERVICES DIVISION			1	100%	1
COASTAL LABORATORIES			1	100%	1
TIEHH BIOTERRORISM RESPONSE LAB			1	100%	1
BIRMINGHAM VAMC		1			1
BAYCARE OUTREACH LAB			1	100%	1
TEXAS DEPARTMENT OF STATE HEALTH SERVICES			1	100%	1
HIGHLANDS CLINICAL LABORATORY			1	100%	1
HEART OF FLORIDA HMA			1	100%	1
CATHOLIC HEALTH SYSTEM DEPT LABORATORY		1			1
EXCEL URGENT CARE OF NJ			1	100%	1

Coronavirus: testing by laboratory

Data verified as of Jun 7, 2020 at 10 AM

Data in this report are provisional and subject to change.

The numbers in the table below represent the number for whom test results were received by the Department of Health. A person can be tested by more than one laboratory and can have both positive and negative results. **Therefore, the sum of the numbers in each column will be larger than the total number of people tested.**

Reporting lab	Inconclusive	Negative	Positive	Percent positive	Total
NONE			1	100%	1
DOCTOR'S MEMORIAL HOSPITAL			1	100%	1
GARCIA CLINICAL LABORATORY		1			1
BEAUMONT LABORATORY			1	100%	1
ONSLow MEMORIAL HOSPITAL LABORATORY		1			1
GENESIS LABORATORY MANAGEMENT			1	100%	1
BARDMOOR LABORATORY			1	100%	1
BAPTIST MEDICAL CENTER EAST		1			1
UNIVERSITY HOSPITAL OF BROOKLYN		1			1
FLORIDA DEPARTMENT OF HEALTH PALM BEACH COUNTY			1	100%	1
DELAWARE DIAGNOSTICS LABS			1	100%	1
UNITED HEALTHCARE			1	100%	1
EDGAR PRICE FAMILY & CHILDREN HEALTHCARE CENTER			1	100%	1
FULGENT GENETICS			1	100%	1
VIRACOR			1	100%	1
WALGREENS #5317		1			1
Total	2809	1,332,711	86,827	6%	1,422,347

Coronavirus: line list of deaths in Florida residents

Data verified as of Jun 7, 2020 at 10 AM

Data in this report are provisional and subject to change.

11 new deaths include those verified since Jun 6, 2020 at 9:25 AM

Death	County	Age	Gender	Travel related	Travel detail	Contact with a confirmed case	Jurisdiction	Date case counted	Deaths verified today
1	Alachua	60	Female	No		Yes	FL resident	04/09/20	
2	Alachua	78	Female	No		No	FL resident	04/09/20	
3	Alachua	87	Male	No		Unknown	FL resident	04/09/20	
4	Alachua	77	Male	No		Yes	FL resident	04/18/20	
5	Alachua	67	Female	No		Yes	FL resident	04/18/20	
6	Alachua	66	Female	No		Yes	FL resident	04/20/20	
7	Alachua	83	Male	No		Yes	FL resident	04/21/20	
8	Alachua	67	Female	No		Yes	FL resident	04/23/20	
9	Baker	66	Male	No		Yes	FL resident	03/22/20	
10	Baker	77	Female	No		Yes	FL resident	03/24/20	
11	Baker	71	Female	No		Unknown	FL resident	04/06/20	
12	Baker	72	Female	No		No	FL resident	05/12/20	
13	Bay	72	Female	No		Unknown	FL resident	04/02/20	
14	Bay	93	Male	No		Yes	FL resident	04/03/20	
15	Bay	82	Male	Yes	AL; FL	No	FL resident	04/19/20	
16	Bay	57	Male	Yes	FL; LA	No	FL resident	05/23/20	
17	Bradford	78	Female	No		Unknown	FL resident	03/29/20	
18	Bradford	85	Female	No		Unknown	FL resident	04/07/20	
19	Brevard	74	Male	No		Yes	FL resident	03/27/20	
20	Brevard	94	Male	No		No	FL resident	04/01/20	
21	Brevard	76	Female	No		Unknown	FL resident	04/03/20	
22	Brevard	79	Male	No		Unknown	FL resident	04/03/20	
23	Brevard	83	Female	No		Yes	FL resident	04/08/20	
24	Brevard	91	Female	No		Unknown	FL resident	04/10/20	
25	Brevard	84	Male	No		Yes	FL resident	04/11/20	
26	Brevard	73	Female	No		Yes	FL resident	04/11/20	
27	Brevard	73	Female	No		Yes	FL resident	04/14/20	
28	Brevard	77	Female	No		Yes	FL resident	04/15/20	
29	Brevard	79	Male	No		Yes	FL resident	04/24/20	
30	Brevard	80	Female	No		Unknown	FL resident	05/05/20	
31	Brevard	71	Female	No		Unknown	FL resident	05/14/20	
32	Broward	70	Male	No		Unknown	FL resident	03/12/20	
33	Broward	74	Male	No		Yes	FL resident	03/15/20	
34	Broward	77	Male	No		Yes	FL resident	03/16/20	
35	Broward	57	Male	No		Yes	FL resident	03/18/20	
36	Broward	93	Male	No		Yes	FL resident	03/18/20	
37	Broward	96	Female	No		Yes	FL resident	03/19/20	
38	Broward	94	Male	No		Yes	FL resident	03/19/20	
39	Broward	92	Male	No		Yes	FL resident	03/20/20	
40	Broward	75	Male	No		Yes	FL resident	03/20/20	
41	Broward	95	Male	No		Unknown	FL resident	03/21/20	
42	Broward	86	Male	No		Yes	FL resident	03/21/20	
43	Broward	75	Male	Yes	FL; HONDURAS	No	FL resident	03/22/20	
44	Broward	70	Male	No		Unknown	FL resident	03/22/20	
45	Broward	80	Female	No		No	FL resident	03/23/20	
46	Broward	96	Female	No		Yes	FL resident	03/23/20	
47	Broward	83	Female	Yes	CA; FL	Yes	FL resident	03/23/20	
48	Broward	76	Male	No		No	FL resident	03/23/20	
49	Broward	78	Male	No		Yes	FL resident	03/24/20	
50	Broward	84	Female	No		Yes	FL resident	03/24/20	
51	Broward	38	Female	No		Unknown	FL resident	03/24/20	
52	Broward	83	Male	No		Unknown	FL resident	03/25/20	
53	Broward	79	Male	Yes	PERU	Yes	FL resident	03/25/20	
54	Broward	85	Male	No		Yes	FL resident	03/25/20	
55	Broward	94	Female	No		Yes	FL resident	03/25/20	
56	Broward	67	Male	No		Yes	FL resident	03/25/20	
57	Broward	71	Male	No		Unknown	FL resident	03/25/20	
58	Broward	97	Male	No		Unknown	FL resident	03/25/20	
59	Broward	67	Female	No		Yes	FL resident	03/25/20	

Coronavirus: line list of deaths in Florida residents

Data verified as of Jun 7, 2020 at 10 AM

Data in this report are provisional and subject to change.

11 new deaths include those verified since Jun 6, 2020 at 9:25 AM

Death	County	Age	Gender	Travel related	Travel detail	Contact with a confirmed case	Jurisdiction	Date case counted	Deaths verified today
60	Broward	75	Male	Yes	NY	Yes	FL resident	03/25/20	
61	Broward	79	Female	No		Yes	FL resident	03/25/20	
62	Broward	78	Female	No		Yes	FL resident	03/25/20	
63	Broward	65	Male	No		Unknown	FL resident	03/26/20	
64	Broward	94	Female	No		Unknown	FL resident	03/26/20	
65	Broward	66	Male	Yes	NY	Yes	FL resident	03/26/20	
66	Broward	60	Male	No		Yes	FL resident	03/27/20	
67	Broward	74	Female	No		Yes	FL resident	03/27/20	
68	Broward	74	Male	No		Yes	FL resident	03/27/20	
69	Broward	39	Male	Yes	FL; IL	Unknown	FL resident	03/27/20	
70	Broward	67	Male	Yes	CHINA; NY	Yes	FL resident	03/27/20	
71	Broward	94	Female	No		Yes	FL resident	03/27/20	
72	Broward	80	Male	No		Yes	FL resident	03/27/20	
73	Broward	64	Male	No		Yes	FL resident	03/27/20	
74	Broward	83	Male	Yes	CO; FL	Yes	FL resident	03/27/20	
75	Broward	71	Female	No		Yes	FL resident	03/28/20	
76	Broward	63	Female	No		Yes	FL resident	03/28/20	
77	Broward	68	Female	No		Unknown	FL resident	03/28/20	
78	Broward	34	Male	No		Yes	FL resident	03/28/20	
79	Broward	68	Male	No		Unknown	FL resident	03/28/20	
80	Broward	62	Male	No		Unknown	FL resident	03/28/20	
81	Broward	59	Male	No		Unknown	FL resident	03/29/20	
82	Broward	69	Male	No		No	FL resident	03/29/20	
83	Broward	55	Male	No		Yes	FL resident	03/29/20	
84	Broward	65	Male	No		No	FL resident	03/29/20	
85	Broward	82	Female	No		Yes	FL resident	03/29/20	
86	Broward	56	Male	No		No	FL resident	03/30/20	
87	Broward	75	Female	No		Unknown	FL resident	03/30/20	
88	Broward	57	Male	No		Yes	FL resident	03/30/20	
89	Broward	49	Female	No		Unknown	FL resident	03/30/20	
90	Broward	54	Female	No		No	FL resident	03/30/20	
91	Broward	77	Male	No		Unknown	FL resident	03/30/20	
92	Broward	67	Male	No		Yes	FL resident	03/30/20	
93	Broward	57	Male	No		Unknown	FL resident	03/30/20	
94	Broward	77	Male	No		No	FL resident	03/31/20	
95	Broward	72	Female	No		Yes	FL resident	03/31/20	
96	Broward	76	Male	No		Yes	FL resident	03/31/20	
97	Broward	30	Female	No		Unknown	FL resident	03/31/20	
98	Broward	39	Male	Yes	BAHAMAS	Yes	FL resident	04/01/20	
99	Broward	74	Male	Yes	FL; UNKNOWN	Yes	FL resident	04/01/20	
100	Broward	53	Male	No		Unknown	FL resident	04/01/20	
101	Broward	72	Male	No		Unknown	FL resident	04/01/20	
102	Broward	57	Male	No		Unknown	FL resident	04/01/20	
103	Broward	49	Male	No		No	FL resident	04/01/20	
104	Broward	80	Female	No		Yes	FL resident	04/01/20	
105	Broward	73	Male	Yes	FL; UNKNOWN	Unknown	FL resident	04/01/20	
106	Broward	65	Female	No		Unknown	FL resident	04/01/20	
107	Broward	82	Female	No		Yes	FL resident	04/02/20	
108	Broward	44	Male	No		No	FL resident	04/02/20	
109	Broward	90	Female	No		Yes	FL resident	04/02/20	
110	Broward	74	Male	No		Unknown	FL resident	04/02/20	
111	Broward	80	Female	Yes	NJ	Yes	FL resident	04/02/20	
112	Broward	85	Female	Yes	FL; NY	Unknown	FL resident	04/02/20	
113	Broward	65	Male	No		Yes	FL resident	04/03/20	
114	Broward	75	Male	No		Unknown	FL resident	04/03/20	
115	Broward	85	Female	No		No	FL resident	04/03/20	
116	Broward	69	Female	No		Yes	FL resident	04/03/20	
117	Broward	72	Female	No		Unknown	FL resident	04/03/20	
118	Broward	97	Male	No		Unknown	FL resident	04/03/20	

Coronavirus: line list of deaths in Florida residents

Data verified as of Jun 7, 2020 at 10 AM

Data in this report are provisional and subject to change.

11 new deaths include those verified since Jun 6, 2020 at 9:25 AM

Death	County	Age	Gender	Travel related	Travel detail	Contact with a confirmed case	Jurisdiction	Date case counted	Deaths verified today
119	Broward	56	Male	No		Yes	FL resident	04/03/20	
120	Broward	93	Female	No		Unknown	FL resident	04/03/20	
121	Broward	60	Male	No		Unknown	FL resident	04/03/20	
122	Broward	69	Male	No		Unknown	FL resident	04/03/20	
123	Broward	72	Male	No		Yes	FL resident	04/03/20	
124	Broward	89	Male	No		Yes	FL resident	04/04/20	
125	Broward	70	Male	Yes	MEXICO	Yes	FL resident	04/04/20	
126	Broward	90	Male	No		No	FL resident	04/04/20	
127	Broward	88	Male	No		Unknown	FL resident	04/04/20	
128	Broward	66	Male	No		Unknown	FL resident	04/04/20	
129	Broward	67	Male	No		No	FL resident	04/04/20	
130	Broward	81	Male	No		No	FL resident	04/04/20	
131	Broward	70	Female	No		Yes	FL resident	04/04/20	
132	Broward	75	Male	No		No	FL resident	04/04/20	
133	Broward	70	Male	No		No	FL resident	04/05/20	
134	Broward	88	Female	No		Unknown	FL resident	04/05/20	
135	Broward	84	Female	No		Unknown	FL resident	04/05/20	
136	Broward	59	Male	No		Unknown	FL resident	04/05/20	
137	Broward	93	Female	No		Yes	FL resident	04/05/20	
138	Broward	80	Male	No		Unknown	FL resident	04/05/20	
139	Broward	66	Female	No		Unknown	FL resident	04/05/20	
140	Broward	56	Male	No		Unknown	FL resident	04/06/20	
141	Broward	67	Female	No		Yes	FL resident	04/06/20	
142	Broward	98	Male	No		Unknown	FL resident	04/06/20	
143	Broward	73	Female	No		Yes	FL resident	04/06/20	
144	Broward	86	Male	No		Unknown	FL resident	04/06/20	
145	Broward	88	Male	No		Yes	FL resident	04/07/20	
146	Broward	92	Male	No		Unknown	FL resident	04/07/20	
147	Broward	88	Female	No		Yes	FL resident	04/07/20	
148	Broward	61	Male	No		Unknown	FL resident	04/07/20	
149	Broward	53	Female	No		Yes	FL resident	04/07/20	
150	Broward	80	Male	No		Unknown	FL resident	04/07/20	
151	Broward	76	Female	No		Yes	FL resident	04/07/20	
152	Broward	67	Male	No		No	FL resident	04/07/20	
153	Broward	64	Male	No		Yes	FL resident	04/07/20	
154	Broward	89	Male	No		Unknown	FL resident	04/08/20	
155	Broward	96	Female	No		Unknown	FL resident	04/08/20	
156	Broward	91	Male	No		Unknown	FL resident	04/08/20	
157	Broward	66	Male	Yes	NJ	Unknown	FL resident	04/08/20	
158	Broward	87	Female	No		Unknown	FL resident	04/08/20	
159	Broward	77	Female	No		Unknown	FL resident	04/08/20	
160	Broward	91	Female	No		Yes	FL resident	04/08/20	
161	Broward	82	Male	No		No	FL resident	04/08/20	
162	Broward	96	Male	No		Yes	FL resident	04/08/20	
163	Broward	96	Female	No		Yes	FL resident	04/09/20	
164	Broward	81	Female	No		Yes	FL resident	04/09/20	
165	Broward	84	Male	No		Unknown	FL resident	04/09/20	
166	Broward	55	Female	No		Yes	FL resident	04/09/20	
167	Broward	86	Male	No		Unknown	FL resident	04/09/20	
168	Broward	79	Female	No		No	FL resident	04/09/20	
169	Broward	61	Male	No		Unknown	FL resident	04/09/20	
170	Broward	88	Male	No		Yes	FL resident	04/09/20	
171	Broward	71	Male	No		Yes	FL resident	04/09/20	
172	Broward	79	Male	No		Yes	FL resident	04/09/20	
173	Broward	92	Male	No		Unknown	FL resident	04/09/20	
174	Broward	82	Female	No		No	FL resident	04/10/20	
175	Broward	40	Female	No		Unknown	FL resident	04/10/20	
176	Broward	58	Male	No		Unknown	FL resident	04/10/20	
177	Broward	72	Female	No		No	FL resident	04/10/20	

Coronavirus: line list of deaths in Florida residents

Data verified as of Jun 7, 2020 at 10 AM

Data in this report are provisional and subject to change.

11 new deaths include those verified since Jun 6, 2020 at 9:25 AM

Death	County	Age	Gender	Travel related	Travel detail	Contact with a confirmed case	Jurisdiction	Date case counted	Deaths verified today
178	Broward	91	Female	No		Yes	FL resident	04/10/20	
179	Broward	84	Male	No		No	FL resident	04/10/20	
180	Broward	73	Male	No		Unknown	FL resident	04/10/20	
181	Broward	77	Male	No		Yes	FL resident	04/10/20	
182	Broward	88	Male	No		Unknown	FL resident	04/10/20	
183	Broward	93	Female	No		Yes	FL resident	04/10/20	
184	Broward	65	Male	No		Yes	FL resident	04/11/20	
185	Broward	99	Male	No		Yes	FL resident	04/11/20	
186	Broward	90	Male	No		Unknown	FL resident	04/11/20	
187	Broward	66	Male	No		Unknown	FL resident	04/12/20	
188	Broward	83	Male	No		Yes	FL resident	04/12/20	
189	Broward	64	Male	No		No	FL resident	04/12/20	
190	Broward	66	Male	No		Unknown	FL resident	04/12/20	
191	Broward	83	Male	No		Unknown	FL resident	04/12/20	
192	Broward	84	Female	No		No	FL resident	04/12/20	
193	Broward	80	Male	No		Unknown	FL resident	04/12/20	
194	Broward	96	Female	No		Unknown	FL resident	04/12/20	
195	Broward	74	Male	No		Yes	FL resident	04/12/20	
196	Broward	77	Female	No		Unknown	FL resident	04/12/20	
197	Broward	73	Female	No		Yes	FL resident	04/12/20	
198	Broward	77	Male	No		Yes	FL resident	04/12/20	
199	Broward	86	Female	No		Yes	FL resident	04/12/20	
200	Broward	81	Female	No		Unknown	FL resident	04/12/20	
201	Broward	49	Male	No		Yes	FL resident	04/12/20	
202	Broward	72	Male	Yes	COLOMBIA; FL	Yes	FL resident	04/12/20	
203	Broward	46	Male	No		No	FL resident	04/13/20	
204	Broward	69	Female	No		No	FL resident	04/13/20	
205	Broward	67	Male	No		Unknown	FL resident	04/13/20	
206	Broward	86	Female	No		Yes	FL resident	04/13/20	
207	Broward	79	Female	No		Yes	FL resident	04/13/20	
208	Broward	82	Female	No		No	FL resident	04/13/20	
209	Broward	56	Female	No		Unknown	FL resident	04/13/20	
210	Broward	71	Female	No		Unknown	FL resident	04/13/20	
211	Broward	91	Male	No		Yes	FL resident	04/13/20	
212	Broward	51	Male	No		Unknown	FL resident	04/13/20	
213	Broward	72	Male	No		Unknown	FL resident	04/13/20	
214	Broward	93	Female	No		Yes	FL resident	04/14/20	
215	Broward	71	Female	No		Yes	FL resident	04/14/20	
216	Broward	91	Female	No		Unknown	FL resident	04/14/20	
217	Broward	66	Male	No		Yes	FL resident	04/14/20	
218	Broward	66	Male	No		Yes	FL resident	04/14/20	
219	Broward	61	Female	No		Yes	FL resident	04/14/20	
220	Broward	85	Male	No		Yes	FL resident	04/14/20	
221	Broward	66	Male	No		Unknown	FL resident	04/15/20	
222	Broward	99	Female	No		Yes	FL resident	04/15/20	
223	Broward	64	Male	Yes	CARIBBEAN; SOUTH AMERICA	Yes	FL resident	04/15/20	
224	Broward	68	Male	No		Unknown	FL resident	04/16/20	
225	Broward	72	Female	No		Yes	FL resident	04/16/20	
226	Broward	74	Male	No		Unknown	FL resident	04/16/20	
227	Broward	35	Male	No		Yes	FL resident	04/16/20	
228	Broward	72	Female	No		Unknown	FL resident	04/16/20	
229	Broward	73	Male	Yes	HAITI	Yes	FL resident	04/16/20	
230	Broward	91	Female	No		Unknown	FL resident	04/17/20	
231	Broward	67	Female	No		Unknown	FL resident	04/17/20	
232	Broward	54	Male	No		Unknown	FL resident	04/17/20	
233	Broward	61	Female	No		Unknown	FL resident	04/18/20	
234	Broward	76	Female	No		Yes	FL resident	04/18/20	
235	Broward	93	Female	No		Unknown	FL resident	04/18/20	

Coronavirus: line list of deaths in Florida residents

Data verified as of Jun 7, 2020 at 10 AM

Data in this report are provisional and subject to change.

11 new deaths include those verified since Jun 6, 2020 at 9:25 AM

Death	County	Age	Gender	Travel related	Travel detail	Contact with a confirmed case	Jurisdiction	Date case counted	Deaths verified today
236	Broward	57	Male	No		Yes	FL resident	04/18/20	Yes
237	Broward	76	Male	No		Yes	FL resident	04/18/20	
238	Broward	90	Male	No		Unknown	FL resident	04/18/20	
239	Broward	64	Male	No		Unknown	FL resident	04/18/20	
240	Broward	49	Female	No		Unknown	FL resident	04/18/20	
241	Broward	79	Male	No		No	FL resident	04/18/20	
242	Broward	75	Female	No		Unknown	FL resident	04/18/20	
243	Broward	82	Male	No		Unknown	FL resident	04/19/20	
244	Broward	67	Male	No		Unknown	FL resident	04/19/20	
245	Broward	91	Male	No		Yes	FL resident	04/19/20	
246	Broward	78	Female	No		Yes	FL resident	04/19/20	
247	Broward	81	Male	No		Yes	FL resident	04/19/20	
248	Broward	83	Female	No		Yes	FL resident	04/19/20	
249	Broward	86	Male	No		Unknown	FL resident	04/19/20	
250	Broward	60	Male	No		Unknown	FL resident	04/19/20	
251	Broward	75	Female	No		Unknown	FL resident	04/20/20	
252	Broward	51	Female	No		Yes	FL resident	04/20/20	
253	Broward	97	Female	No		Unknown	FL resident	04/20/20	
254	Broward	48	Female	No		Unknown	FL resident	04/20/20	
255	Broward	85	Female	No		Unknown	FL resident	04/20/20	
256	Broward	91	Male	No		Unknown	FL resident	04/20/20	
257	Broward	83	Female	No		No	FL resident	04/20/20	
258	Broward	98	Female	No		Yes	FL resident	04/21/20	
259	Broward	99	Female	No		Yes	FL resident	04/21/20	
260	Broward	53	Female	No		Yes	FL resident	04/21/20	
261	Broward	71	Male	No		Yes	FL resident	04/22/20	
262	Broward	81	Female	No		No	FL resident	04/22/20	
263	Broward	58	Male	No		Unknown	FL resident	04/22/20	
264	Broward	94	Male	No		Unknown	FL resident	04/22/20	
265	Broward	81	Male	No		Yes	FL resident	04/22/20	
266	Broward	86	Male	No		Unknown	FL resident	04/22/20	
267	Broward	88	Female	No		Unknown	FL resident	04/22/20	
268	Broward	69	Male	No		Unknown	FL resident	04/22/20	
269	Broward	82	Male	No		Yes	FL resident	04/22/20	
270	Broward	75	Female	No		Yes	FL resident	04/22/20	
271	Broward	87	Female	No		Unknown	FL resident	04/23/20	
272	Broward	87	Male	No		Unknown	FL resident	04/23/20	
273	Broward	91	Male	No		Yes	FL resident	04/23/20	
274	Broward	60	Male	No		Unknown	FL resident	04/23/20	
275	Broward	95	Female	No		Unknown	FL resident	04/23/20	
276	Broward	70	Male	No		Yes	FL resident	04/23/20	
277	Broward	50	Male	No		Yes	FL resident	04/23/20	
278	Broward	96	Female	No		Unknown	FL resident	04/23/20	
279	Broward	61	Female	No		Unknown	FL resident	04/23/20	
280	Broward	87	Female	No		No	FL resident	04/23/20	
281	Broward	67	Male	No		Unknown	FL resident	04/24/20	
282	Broward	85	Male	No		Unknown	FL resident	04/24/20	
283	Broward	62	Male	No		Unknown	FL resident	04/24/20	
284	Broward	67	Female	No		Unknown	FL resident	04/25/20	
285	Broward	57	Male	No		Yes	FL resident	04/25/20	
286	Broward	81	Male	No		Unknown	FL resident	04/25/20	
287	Broward	80	Female	No		Yes	FL resident	04/25/20	
288	Broward	57	Male	No		Yes	FL resident	04/25/20	
289	Broward	63	Male	No		Unknown	FL resident	04/25/20	
290	Broward	74	Male	No		Unknown	FL resident	04/25/20	
291	Broward	60	Female	No		Yes	FL resident	04/26/20	
292	Broward	58	Male	No		No	FL resident	04/26/20	
293	Broward	75	Male	No		Yes	FL resident	04/27/20	
294	Broward	42	Male	No		Yes	FL resident	04/27/20	

Coronavirus: line list of deaths in Florida residents

Data verified as of Jun 7, 2020 at 10 AM

Data in this report are provisional and subject to change.

11 new deaths include those verified since Jun 6, 2020 at 9:25 AM

Death	County	Age	Gender	Travel related	Travel detail	Contact with a confirmed case	Jurisdiction	Date case counted	Deaths verified today
295	Broward	95	Male	No		Unknown	FL resident	04/27/20	
296	Broward	81	Male	No		Unknown	FL resident	04/27/20	
297	Broward	78	Male	No		Unknown	FL resident	04/27/20	
298	Broward	83	Male	No		Yes	FL resident	04/28/20	
299	Broward	76	Male	No		Unknown	FL resident	04/28/20	
300	Broward	74	Male	No		Yes	FL resident	04/28/20	
301	Broward	76	Female	No		Yes	FL resident	04/28/20	
302	Broward	68	Female	No		Unknown	FL resident	04/28/20	
303	Broward	96	Female	No		Yes	FL resident	04/29/20	Yes
304	Broward	87	Female	No		Unknown	FL resident	04/29/20	
305	Broward	80	Male	No		Yes	FL resident	04/29/20	
306	Broward	73	Male	No		Yes	FL resident	04/29/20	
307	Broward	89	Male	No		Yes	FL resident	04/29/20	
308	Broward	72	Male	No		Unknown	FL resident	04/29/20	
309	Broward	81	Female	No		Unknown	FL resident	04/30/20	
310	Broward	82	Female	No		Yes	FL resident	04/30/20	
311	Broward	92	Male	No		Unknown	FL resident	04/30/20	
312	Broward	75	Male	No		Unknown	FL resident	04/30/20	
313	Broward	84	Male	No		Yes	FL resident	04/30/20	
314	Broward	78	Male	No		Yes	FL resident	05/01/20	
315	Broward	85	Female	No		Yes	FL resident	05/01/20	
316	Broward	80	Female	No		Unknown	FL resident	05/01/20	
317	Broward	94	Female	No		No	FL resident	05/01/20	
318	Broward	92	Male	No		Yes	FL resident	05/01/20	
319	Broward	84	Male	No		Unknown	FL resident	05/01/20	
320	Broward	87	Female	No		Yes	FL resident	05/01/20	
321	Broward	92	Female	No		Yes	FL resident	05/02/20	
322	Broward	78	Female	No		Yes	FL resident	05/03/20	
323	Broward	80	Female	No		Yes	FL resident	05/03/20	
324	Broward	69	Male	No		Yes	FL resident	05/03/20	
325	Broward	58	Male	No		No	FL resident	05/04/20	
326	Broward	58	Male	No		Unknown	FL resident	05/04/20	
327	Broward	85	Male	No		Yes	FL resident	05/04/20	
328	Broward	88	Female	No		Unknown	FL resident	05/04/20	
329	Broward	61	Male	No		Unknown	FL resident	05/04/20	
330	Broward	93	Female	No		Unknown	FL resident	05/04/20	
331	Broward	93	Male	No		Unknown	FL resident	05/04/20	
332	Broward	90	Female	No		Yes	FL resident	05/04/20	
333	Broward	88	Female	No		Yes	FL resident	05/05/20	
334	Broward	76	Male	No		Unknown	FL resident	05/06/20	Yes
335	Broward	72	Male	No		Unknown	FL resident	05/06/20	
336	Broward	81	Male	No		Unknown	FL resident	05/07/20	
337	Broward	78	Female	No		Unknown	FL resident	05/09/20	
338	Broward	76	Male	No		Yes	FL resident	05/09/20	
339	Broward	75	Male	No		Yes	FL resident	05/09/20	
340	Broward	96	Female	No		Yes	FL resident	05/09/20	
341	Broward	56	Female	No		Yes	FL resident	05/10/20	
342	Broward	68	Female	No		Unknown	FL resident	05/11/20	
343	Broward	90	Male	No		Unknown	FL resident	05/12/20	
344	Broward	65	Male	No		No	FL resident	05/12/20	
345	Broward	82	Female	No		Yes	FL resident	05/13/20	
346	Broward	89	Female	No		Unknown	FL resident	05/14/20	
347	Broward	74	Male	No		Yes	FL resident	05/14/20	
348	Broward	79	Male	No		Yes	FL resident	05/14/20	
349	Broward	87	Male	No		Unknown	FL resident	05/14/20	
350	Broward	44	Male	No		No	FL resident	05/14/20	
351	Broward	81	Female	No		Unknown	FL resident	05/16/20	
352	Broward	94	Female	No		Unknown	FL resident	05/16/20	
353	Broward	82	Female	No		Yes	FL resident	05/16/20	

Coronavirus: line list of deaths in Florida residents

Data verified as of Jun 7, 2020 at 10 AM

Data in this report are provisional and subject to change.

11 new deaths include those verified since Jun 6, 2020 at 9:25 AM

Death	County	Age	Gender	Travel related	Travel detail	Contact with a confirmed case	Jurisdiction	Date case counted	Deaths verified today
354	Broward	65	Male	No		Unknown	FL resident	05/17/20	
355	Broward	85	Female	No		Yes	FL resident	05/19/20	
356	Broward	73	Female	No		No	FL resident	05/19/20	Yes
357	Broward	94	Female	No		Yes	FL resident	05/20/20	
358	Broward	72	Male	No		Yes	FL resident	05/21/20	
359	Broward	85	Female	No		Unknown	FL resident	05/22/20	
360	Broward	88	Male	No		Unknown	FL resident	05/22/20	
361	Broward	45	Male	No		No	FL resident	05/22/20	
362	Broward	78	Male	No		Yes	FL resident	05/23/20	
363	Broward	64	Male	No		Unknown	FL resident	05/26/20	
364	Broward	64	Male	No		Unknown	FL resident	05/26/20	
365	Broward	93	Female	No		Unknown	FL resident	05/26/20	
366	Broward	72	Female	No		Yes	FL resident	05/27/20	
367	Broward	87	Male	No		Unknown	FL resident	05/29/20	
368	Broward	84	Female	Unknown		Yes	FL resident	06/02/20	
369	Broward	78	Male	No		No	FL resident	06/04/20	Yes
370	Broward	92	Male	No		Yes	FL resident	06/05/20	
371	Calhoun	71	Male	No		Unknown	FL resident	05/01/20	
372	Calhoun	89	Female	No		Yes	FL resident	05/01/20	
373	Calhoun	88	Male	No		Yes	FL resident	05/14/20	
374	Calhoun	80	Male	No		Yes	FL resident	05/14/20	
375	Charlotte	93	Female	No		Yes	FL resident	03/28/20	
376	Charlotte	78	Female	Yes	IL	Yes	FL resident	03/28/20	
377	Charlotte	73	Female	No			FL resident	03/28/20	
378	Charlotte	77	Male	No		Yes	FL resident	03/28/20	
379	Charlotte	83	Female	No		Yes	FL resident	03/29/20	
380	Charlotte	92	Male	No		Yes	FL resident	03/30/20	
381	Charlotte	83	Female	No		Unknown	FL resident	04/02/20	
382	Charlotte	86	Male	No		No	FL resident	04/03/20	
383	Charlotte	71	Female	No		No	FL resident	04/03/20	
384	Charlotte	85	Male	No		Yes	FL resident	04/05/20	
385	Charlotte	78	Female	No		Yes	FL resident	04/06/20	
386	Charlotte	90	Female	No		Yes	FL resident	04/07/20	
387	Charlotte	79	Female	Unknown		Unknown	FL resident	04/07/20	
388	Charlotte	81	Female	No		No	FL resident	04/10/20	
389	Charlotte	96	Female	No		No	FL resident	04/10/20	
390	Charlotte	90	Male	No		No	FL resident	04/10/20	
391	Charlotte	71	Male	No		No	FL resident	04/10/20	
392	Charlotte	90	Male	No		Yes	FL resident	04/11/20	
393	Charlotte	88	Female	No		Yes	FL resident	04/12/20	
394	Charlotte	86	Female	No		No	FL resident	04/17/20	
395	Charlotte	85	Female	No		Yes	FL resident	04/20/20	
396	Charlotte	70	Male	No		No	FL resident	04/22/20	
397	Charlotte	98	Female	No		Yes	FL resident	04/22/20	
398	Charlotte	92	Female	No		Yes	FL resident	04/22/20	
399	Charlotte	82	Female	No		Yes	FL resident	04/22/20	
400	Charlotte	73	Female	No		Yes	FL resident	04/23/20	
401	Charlotte	90	Female	No		Yes	FL resident	04/23/20	
402	Charlotte	99	Female	No		Yes	FL resident	04/23/20	
403	Charlotte	96	Female	No		Yes	FL resident	04/23/20	
404	Charlotte	74	Female	No		Yes	FL resident	04/23/20	
405	Charlotte	80	Male	No		Yes	FL resident	04/23/20	
406	Charlotte	71	Male	No		Yes	FL resident	04/23/20	
407	Charlotte	86	Male	No		Yes	FL resident	04/23/20	
408	Charlotte	83	Male	No		Yes	FL resident	04/29/20	
409	Charlotte	85	Male	No		Yes	FL resident	04/29/20	
410	Charlotte	90	Female	No		Yes	FL resident	04/29/20	
411	Charlotte	72	Male	No		Yes	FL resident	04/30/20	
412	Charlotte	73	Female	No		Yes	FL resident	04/30/20	

Coronavirus: line list of deaths in Florida residents

Data verified as of Jun 7, 2020 at 10 AM

Data in this report are provisional and subject to change.

11 new deaths include those verified since Jun 6, 2020 at 9:25 AM

Death	County	Age	Gender	Travel related	Travel detail	Contact with a confirmed case	Jurisdiction	Date case counted	Deaths verified today
413	Charlotte	91	Female	No		Yes	FL resident	05/02/20	
414	Charlotte	75	Female	No		Unknown	FL resident	05/04/20	
415	Charlotte	77	Male	No		No	FL resident	05/04/20	
416	Charlotte	100	Female	No		Yes	FL resident	05/04/20	
417	Charlotte	94	Female	No		Yes	FL resident	05/05/20	
418	Charlotte	69	Female	No		Yes	FL resident	05/05/20	
419	Charlotte	77	Male	No		Yes	FL resident	05/05/20	
420	Charlotte	94	Female	No		Yes	FL resident	05/05/20	
421	Charlotte	90	Male	No		Yes	FL resident	05/05/20	
422	Charlotte	101	Female	No		Yes	FL resident	05/05/20	
423	Charlotte	89	Female	No		Yes	FL resident	05/05/20	
424	Charlotte	86	Female	No		Yes	FL resident	05/06/20	
425	Charlotte	62	Female	No		Yes	FL resident	05/07/20	
426	Charlotte	99	Male	No		Yes	FL resident	05/08/20	
427	Charlotte	77	Male	No		No	FL resident	05/09/20	
428	Charlotte	68	Female	No		No	FL resident	05/09/20	
429	Charlotte	83	Female	No		No	FL resident	05/11/20	
430	Charlotte	94	Female	No		Yes	FL resident	05/11/20	
431	Charlotte	53	Male	No		Yes	FL resident	05/11/20	
432	Charlotte	92	Male	No		Unknown	FL resident	05/11/20	
433	Charlotte	85	Male	No		Yes	FL resident	05/12/20	
434	Charlotte	84	Male	No		Unknown	FL resident	05/13/20	
435	Charlotte	90	Female	No		No	FL resident	05/13/20	
436	Charlotte	84	Male	No		Yes	FL resident	05/13/20	
437	Charlotte	78	Male	No		Yes	FL resident	05/14/20	
438	Charlotte	82	Female	No		Yes	FL resident	05/15/20	
439	Charlotte	97	Male	No		Unknown	FL resident	05/16/20	
440	Charlotte	61	Female	No		Yes	FL resident	05/16/20	
441	Charlotte	84	Male	No		Yes	FL resident	05/19/20	
442	Charlotte	93	Female	No		Yes	FL resident	05/20/20	
443	Charlotte	71	Female	No		Yes	FL resident	05/21/20	
444	Charlotte	79	Female	No		No	FL resident	05/23/20	
445	Charlotte	78	Male	No		Yes	FL resident	05/24/20	
446	Charlotte	93	Female	No		Unknown	FL resident	05/28/20	
447	Citrus	80	Male	Yes	DE	Yes	FL resident	03/18/20	
448	Citrus	87	Male	No		No	FL resident	03/27/20	
449	Citrus	74	Female	No		Yes	FL resident	04/02/20	
450	Citrus	84	Male	Yes	CARIBBEAN	Yes	FL resident	04/04/20	
451	Citrus	73	Female	No		Yes	FL resident	04/07/20	
452	Citrus	88	Male	No		Yes	FL resident	04/07/20	
453	Citrus	75	Male	Yes	FL; UNKNOWN	Unknown	FL resident	04/10/20	
454	Citrus	84	Female	No		Unknown	FL resident	04/12/20	
455	Citrus	87	Male	No		Yes	FL resident	04/12/20	
456	Citrus	82	Female	No		Yes	FL resident	04/16/20	
457	Citrus	72	Female	No		Yes	FL resident	04/19/20	
458	Citrus	87	Male	No		No	FL resident	05/10/20	
459	Clay	70	Male	No		Yes	FL resident	03/14/20	
460	Clay	82	Male	No		Yes	FL resident	03/20/20	
461	Clay	68	Female	No		Yes	FL resident	03/22/20	
462	Clay	65	Male	No		Yes	FL resident	03/24/20	
463	Clay	77	Female	No		No	FL resident	03/25/20	
464	Clay	54	Male	No		No	FL resident	03/25/20	
465	Clay	50	Male	No		Yes	FL resident	03/27/20	
466	Clay	92	Female	No		Yes	FL resident	03/29/20	
467	Clay	76	Male	No		Yes	FL resident	04/06/20	
468	Clay	80	Female	Yes	NY	No	FL resident	04/07/20	
469	Clay	75	Male	No		Yes	FL resident	04/07/20	
470	Clay	91	Female	No		No	FL resident	04/08/20	
471	Clay	54	Male	No		Yes	FL resident	04/09/20	

Coronavirus: line list of deaths in Florida residents

Data verified as of Jun 7, 2020 at 10 AM

Data in this report are provisional and subject to change.

11 new deaths include those verified since Jun 6, 2020 at 9:25 AM

Death	County	Age	Gender	Travel related	Travel detail	Contact with a confirmed case	Jurisdiction	Date case counted	Deaths verified today
472	Clay	77	Female	No		Yes	FL resident	04/09/20	
473	Clay	79	Male	No		Yes	FL resident	04/10/20	
474	Clay	92	Male	No		Yes	FL resident	04/10/20	
475	Clay	44	Male	No		No	FL resident	04/15/20	
476	Clay	85	Female	No		Yes	FL resident	04/16/20	
477	Clay	72	Female	No		Yes	FL resident	04/16/20	
478	Clay	69	Female	No		Unknown	FL resident	04/16/20	
479	Clay	92	Female	No		Yes	FL resident	04/17/20	
480	Clay	63	Male	No		Yes	FL resident	04/19/20	
481	Clay	50	Female	No		Yes	FL resident	04/19/20	
482	Clay	93	Female	No		No	FL resident	04/20/20	
483	Clay	71	Male	No		Yes	FL resident	04/22/20	
484	Clay	70	Female	No		Unknown	FL resident	04/23/20	
485	Clay	89	Female	No		Yes	FL resident	04/24/20	
486	Clay	86	Male	No		Yes	FL resident	04/27/20	
487	Clay	90	Female	No		Yes	FL resident	05/03/20	
488	Clay	69	Male	No		Yes	FL resident	05/08/20	
489	Clay	88	Female	No		No	FL resident	05/08/20	
490	Clay	53	Female	No		Yes	FL resident	05/19/20	
491	Collier	94	Female	Yes	FL; PUERTO RICO; U.S. VIRGIN ISLANDS	No	FL resident	03/27/20	
492	Collier	61	Male	Yes	HAITI; MEXICO	Yes	FL resident	03/29/20	
493	Collier	81	Male	Yes	FL; PUERTO RICO; U.S. VIRGIN ISLANDS	Unknown	FL resident	03/30/20	
494	Collier	73	Male	No		Yes	FL resident	03/30/20	
495	Collier	79	Female	Unknown		Yes	FL resident	03/30/20	
496	Collier	77	Male	No		Yes	FL resident	04/03/20	
497	Collier	99	Female	No		Yes	FL resident	04/05/20	
498	Collier	83	Female	Yes	CARIBBEAN	Yes	FL resident	04/05/20	
499	Collier	78	Female	No		Yes	FL resident	04/09/20	
500	Collier	90	Female	No		Yes	FL resident	04/09/20	
501	Collier	74	Female	No		Yes	FL resident	04/10/20	
502	Collier	85	Male	No		Yes	FL resident	04/10/20	
503	Collier	101	Female	No		Yes	FL resident	04/12/20	
504	Collier	85	Male	Yes	NY	Unknown	FL resident	04/13/20	
505	Collier	89	Female	No		Yes	FL resident	04/14/20	
506	Collier	81	Female	No		Yes	FL resident	04/14/20	
507	Collier	68	Male	No		Yes	FL resident	04/15/20	
508	Collier	89	Female	No		Yes	FL resident	04/15/20	
509	Collier	32	Female	No		Yes	FL resident	04/16/20	
510	Collier	76	Female	Yes	NY	Unknown	FL resident	04/17/20	
511	Collier	92	Male	No		Unknown	FL resident	04/20/20	
512	Collier	74	Male	No		Yes	FL resident	04/21/20	
513	Collier	78	Male	No		Yes	FL resident	04/22/20	
514	Collier	86	Male	No		Yes	FL resident	04/23/20	
515	Collier	75	Male	No		Yes	FL resident	04/24/20	
516	Collier	80	Female	No		Yes	FL resident	04/24/20	
517	Collier	91	Female	No		Yes	FL resident	04/25/20	
518	Collier	80	Male	No		Unknown	FL resident	04/25/20	
519	Collier	77	Male	No		Yes	FL resident	04/27/20	
520	Collier	89	Female	No		Yes	FL resident	04/28/20	
521	Collier	86	Female	No		Unknown	FL resident	04/28/20	
522	Collier	89	Female	Unknown		Unknown	FL resident	04/29/20	
523	Collier	78	Male	No		Unknown	FL resident	04/29/20	
524	Collier	85	Female	No		Yes	FL resident	04/29/20	
525	Collier	100	Male	No		Yes	FL resident	04/29/20	
526	Collier	73	Male	No		Yes	FL resident	04/30/20	
527	Collier	74	Female	No		Yes	FL resident	04/30/20	
528	Collier	76	Male	Unknown		Yes	FL resident	04/30/20	

Coronavirus: line list of deaths in Florida residents

Data verified as of Jun 7, 2020 at 10 AM

Data in this report are provisional and subject to change.

11 new deaths include those verified since Jun 6, 2020 at 9:25 AM

Death	County	Age	Gender	Travel related	Travel detail	Contact with a confirmed case	Jurisdiction	Date case counted	Deaths verified today
529	Collier	83	Male	No		Yes	FL resident	05/03/20	
530	Collier	87	Female	No		Yes	FL resident	05/04/20	
531	Collier	90	Female	No		Yes	FL resident	05/04/20	
532	Collier	77	Male	No		Yes	FL resident	05/05/20	
533	Collier	72	Male	No		Unknown	FL resident	05/07/20	
534	Collier	82	Female	No		Yes	FL resident	05/08/20	
535	Collier	88	Male	No		Yes	FL resident	05/10/20	
536	Collier	76	Male	No		Yes	FL resident	05/11/20	
537	Collier	83	Male	No		Yes	FL resident	05/12/20	
538	Collier	92	Female	No		Yes	FL resident	05/12/20	
539	Collier	49	Male	No		Yes	FL resident	05/12/20	
540	Collier	96	Female	No		Yes	FL resident	05/13/20	
541	Collier	63	Male	No		Yes	FL resident	05/13/20	
542	Collier	79	Male	No		Yes	FL resident	05/16/20	
543	Collier	66	Female	No		Unknown	FL resident	05/23/20	
544	Collier	83	Male	No		Yes	FL resident	05/25/20	
545	Collier	35	Male	No		Unknown	FL resident	06/03/20	
546	Collier	73	Male	No		Unknown	FL resident	06/04/20	
547	Columbia	63	Male	Unknown			FL resident	04/18/20	
548	Columbia	31	Male	No		No	FL resident	04/22/20	
549	Dade	56	Male	Yes	NY	Yes	FL resident	03/16/20	
550	Dade	88	Male	Unknown		Unknown	FL resident	03/17/20	
551	Dade	71	Female	No		Unknown	FL resident	03/20/20	
552	Dade	69	Male	No		Yes	FL resident	03/20/20	
553	Dade	83	Male	No		Yes	FL resident	03/22/20	
554	Dade	83	Male	No		Yes	FL resident	03/22/20	
555	Dade	67	Male	No		Yes	FL resident	03/22/20	
556	Dade	40	Male	No		Yes	FL resident	03/22/20	
557	Dade	57	Male	No		Unknown	FL resident	03/22/20	
558	Dade	74	Female	No		Yes	FL resident	03/22/20	
559	Dade	78	Male	No		No	FL resident	03/24/20	
560	Dade	94	Male	No		Unknown	FL resident	03/24/20	
561	Dade	63	Male	Yes	NC	No	FL resident	03/24/20	
562	Dade	61	Male	No		No	FL resident	03/24/20	
563	Dade	69	Female	No		Unknown	FL resident	03/25/20	
564	Dade	84	Male	No		Yes	FL resident	03/25/20	
565	Dade	75	Male	No		Unknown	FL resident	03/25/20	
566	Dade	81	Female	No		Yes	FL resident	03/25/20	
567	Dade	68	Male	No		Yes	FL resident	03/25/20	
568	Dade	61	Male	Unknown		Unknown	FL resident	03/25/20	
569	Dade	70	Male	No		No	FL resident	03/26/20	
570	Dade	75	Male	No		Unknown	FL resident	03/26/20	
571	Dade	77	Male	No		Yes	FL resident	03/26/20	
572	Dade	68	Female	No		Yes	FL resident	03/26/20	
573	Dade	71	Male	Yes	ECUADOR; FL	Yes	FL resident	03/27/20	
574	Dade	72	Male	No		Unknown	FL resident	03/27/20	
575	Dade	79	Male	No		Yes	FL resident	03/27/20	
576	Dade	75	Female	No		No	FL resident	03/27/20	
577	Dade	76	Male	No		Yes	FL resident	03/27/20	
578	Dade	49	Male	No		Yes	FL resident	03/27/20	
579	Dade	75	Male	No		Yes	FL resident	03/27/20	
580	Dade	63	Male	Unknown			FL resident	03/27/20	
581	Dade	80	Male	No		Yes	FL resident	03/27/20	
582	Dade	66	Male	No		Unknown	FL resident	03/27/20	
583	Dade	85	Male	Yes	FL; SPAIN	Yes	FL resident	03/27/20	
584	Dade	61	Male	Unknown		Yes	FL resident	03/28/20	
585	Dade	74	Female	Unknown		Yes	FL resident	03/28/20	
586	Dade	49	Male	Unknown		Yes	FL resident	03/28/20	
587	Dade	81	Male	No		Yes	FL resident	03/28/20	

Coronavirus: line list of deaths in Florida residents

Data verified as of Jun 7, 2020 at 10 AM

Data in this report are provisional and subject to change.

11 new deaths include those verified since Jun 6, 2020 at 9:25 AM

Death	County	Age	Gender	Travel related	Travel detail	Contact with a confirmed case	Jurisdiction	Date case counted	Deaths verified today
588	Dade	71	Male	Unknown		Yes	FL resident	03/28/20	
589	Dade	50	Male	No		No	FL resident	03/28/20	
590	Dade	101	Female	Unknown		Yes	FL resident	03/28/20	
591	Dade	79	Male	No		Unknown	FL resident	03/28/20	
592	Dade	74	Male	No		Unknown	FL resident	03/28/20	
593	Dade	71	Male	No		Yes	FL resident	03/28/20	
594	Dade	75	Male	Yes	ECUADOR	Unknown	FL resident	03/29/20	
595	Dade	77	Male	Yes	FL; NY	Unknown	FL resident	03/29/20	
596	Dade	86	Male	No		Yes	FL resident	03/29/20	
597	Dade	73	Female	Unknown		Unknown	FL resident	03/29/20	
598	Dade	62	Male	Yes	FL; NY	Yes	FL resident	03/29/20	
599	Dade	94	Female	No		Unknown	FL resident	03/29/20	
600	Dade	42	Male	Unknown		Yes	FL resident	03/29/20	
601	Dade	89	Male	Unknown		Unknown	FL resident	03/29/20	
602	Dade	74	Male	No		Yes	FL resident	03/29/20	
603	Dade	67	Male	Yes	NY	Yes	FL resident	03/29/20	
604	Dade	87	Female	No		Yes	FL resident	03/29/20	
605	Dade	91	Female	No		No	FL resident	03/29/20	
606	Dade	91	Female	Unknown		Unknown	FL resident	03/29/20	
607	Dade	48	Male	Unknown		Unknown	FL resident	03/29/20	
608	Dade	88	Female	No		No	FL resident	03/29/20	
609	Dade	80	Female	Unknown		Yes	FL resident	03/29/20	
610	Dade	68	Female	Yes	NY	Yes	FL resident	03/29/20	
611	Dade	86	Male	No		No	FL resident	03/29/20	
612	Dade	82	Female	No		Unknown	FL resident	03/29/20	
613	Dade	60	Male	No		No	FL resident	03/29/20	
614	Dade	70	Female	Unknown		Unknown	FL resident	03/29/20	
615	Dade	82	Male	Unknown		Yes	FL resident	03/30/20	
616	Dade	65	Male	No		Unknown	FL resident	03/30/20	
617	Dade	54	Male	Unknown		Unknown	FL resident	03/30/20	
618	Dade	90	Female	Unknown		Unknown	FL resident	03/30/20	
619	Dade	86	Male	No		No	FL resident	03/30/20	
620	Dade	84	Female	Unknown		Yes	FL resident	03/30/20	
621	Dade	89	Male	Yes	NY	Unknown	FL resident	03/30/20	
622	Dade	85	Male	No		No	FL resident	03/30/20	
623	Dade	50	Male	No		Yes	FL resident	03/30/20	
624	Dade	94	Female	No		No	FL resident	03/30/20	
625	Dade	89	Male	No		Yes	FL resident	03/30/20	
626	Dade	49	Male	No		No	FL resident	03/30/20	
627	Dade	68	Female	No		Yes	FL resident	03/31/20	
628	Dade	66	Female	No		Unknown	FL resident	03/31/20	
629	Dade	83	Male	No		Yes	FL resident	03/31/20	
630	Dade	86	Female	Unknown		Yes	FL resident	03/31/20	
631	Dade	65	Male	No		Yes	FL resident	03/31/20	
632	Dade	76	Male	Yes	SPAIN	Unknown	FL resident	03/31/20	
633	Dade	72	Female	Unknown		Yes	FL resident	03/31/20	
634	Dade	71	Female	Unknown		Unknown	FL resident	03/31/20	
635	Dade	56	Male	No		Yes	FL resident	03/31/20	
636	Dade	63	Male	No		No	FL resident	03/31/20	
637	Dade	66	Female	No		Yes	FL resident	03/31/20	
638	Dade	62	Male	No		No	FL resident	03/31/20	
639	Dade	77	Female	No		No	FL resident	03/31/20	
640	Dade	80	Male	No		Unknown	FL resident	03/31/20	
641	Dade	70	Female	No		No	FL resident	03/31/20	
642	Dade	80	Male	Unknown		No	FL resident	03/31/20	
643	Dade	57	Male	No		Unknown	FL resident	03/31/20	
644	Dade	92	Female	Yes	NJ	Unknown	FL resident	03/31/20	
645	Dade	55	Female	No		Unknown	FL resident	03/31/20	
646	Dade	83	Male	No		Yes	FL resident	04/01/20	

Coronavirus: line list of deaths in Florida residents

Data verified as of Jun 7, 2020 at 10 AM

Data in this report are provisional and subject to change.

11 new deaths include those verified since Jun 6, 2020 at 9:25 AM

Death	County	Age	Gender	Travel related	Travel detail	Contact with a confirmed case	Jurisdiction	Date case counted	Deaths verified today
647	Dade	72	Male	No			FL resident	04/01/20	
648	Dade	49	Male	No		Yes	FL resident	04/01/20	
649	Dade	77	Female	No		No	FL resident	04/01/20	
650	Dade	93	Male	No		Yes	FL resident	04/01/20	
651	Dade	56	Male	Unknown		Unknown	FL resident	04/01/20	
652	Dade	81	Male	No		Unknown	FL resident	04/01/20	
653	Dade	78	Female	Unknown		Yes	FL resident	04/01/20	
654	Dade	86	Female	Unknown		Unknown	FL resident	04/01/20	
655	Dade	78	Male	Unknown		Unknown	FL resident	04/01/20	
656	Dade	75	Male	No		Unknown	FL resident	04/01/20	
657	Dade	67	Female	No		Unknown	FL resident	04/01/20	
658	Dade	69	Female	No		No	FL resident	04/01/20	
659	Dade	44	Female	No		Unknown	FL resident	04/01/20	
660	Dade	80	Male	No		No	FL resident	04/01/20	
661	Dade	74	Female	No		Unknown	FL resident	04/01/20	
662	Dade	71	Male	No		Unknown	FL resident	04/01/20	
663	Dade	92	Male	No		Unknown	FL resident	04/01/20	
664	Dade	88	Male	No		Unknown	FL resident	04/02/20	
665	Dade	87	Male	No		Unknown	FL resident	04/02/20	
666	Dade	90	Male	No		Yes	FL resident	04/02/20	
667	Dade	78	Female	No		Yes	FL resident	04/02/20	
668	Dade	58	Male	No		Unknown	FL resident	04/02/20	
669	Dade	55	Male	No		Yes	FL resident	04/02/20	
670	Dade	87	Female	No		Yes	FL resident	04/02/20	
671	Dade	72	Male	No		Yes	FL resident	04/02/20	
672	Dade	70	Male	No		Yes	FL resident	04/02/20	
673	Dade	79	Male	No		Unknown	FL resident	04/02/20	
674	Dade	55	Male	No		Unknown	FL resident	04/02/20	
675	Dade	79	Male	No		Yes	FL resident	04/02/20	
676	Dade	81	Male	No		Unknown	FL resident	04/02/20	
677	Dade	52	Male	No		Yes	FL resident	04/02/20	
678	Dade	99	Male	No		Unknown	FL resident	04/02/20	
679	Dade	87	Male	No		Yes	FL resident	04/02/20	
680	Dade	65	Male	Yes	El Salvador; Guatemala; Panama	Yes	FL resident	04/02/20	
681	Dade	80	Male	No		Yes	FL resident	04/02/20	
682	Dade	52	Male	No		Unknown	FL resident	04/02/20	
683	Dade	77	Male	Unknown		No	FL resident	04/02/20	
684	Dade	88	Female	Unknown		Yes	FL resident	04/02/20	
685	Dade	50	Male	No		Yes	FL resident	04/02/20	
686	Dade	70	Male	No		Unknown	FL resident	04/03/20	
687	Dade	64	Male	No		Unknown	FL resident	04/03/20	
688	Dade	58	Male	No		Yes	FL resident	04/03/20	
689	Dade	33	Female	Unknown		Unknown	FL resident	04/03/20	
690	Dade	89	Female	Unknown		Unknown	FL resident	04/03/20	
691	Dade	68	Female	Unknown		Unknown	FL resident	04/03/20	
692	Dade	55	Female	Unknown		Unknown	FL resident	04/03/20	
693	Dade	42	Male	No		Yes	FL resident	04/03/20	
694	Dade	70	Male	No		Unknown	FL resident	04/03/20	
695	Dade	84	Male	No		No	FL resident	04/03/20	
696	Dade	97	Female	No		Unknown	FL resident	04/03/20	
697	Dade	87	Female	No		Unknown	FL resident	04/03/20	
698	Dade	56	Male	Unknown		Unknown	FL resident	04/03/20	
699	Dade	86	Male	No		Yes	FL resident	04/03/20	
700	Dade	78	Male	Unknown		Unknown	FL resident	04/04/20	
701	Dade	68	Female	Unknown		Yes	FL resident	04/04/20	
702	Dade	76	Female	Unknown		Unknown	FL resident	04/04/20	
703	Dade	63	Male	No		Yes	FL resident	04/04/20	
704	Dade	89	Female	No		Yes	FL resident	04/04/20	

Coronavirus: line list of deaths in Florida residents

Data verified as of Jun 7, 2020 at 10 AM

Data in this report are provisional and subject to change.

11 new deaths include those verified since Jun 6, 2020 at 9:25 AM

Death	County	Age	Gender	Travel related	Travel detail	Contact with a confirmed case	Jurisdiction	Date case counted	Deaths verified today
705	Dade	40	Male	No		Yes	FL resident	04/04/20	
706	Dade	89	Male	No		Yes	FL resident	04/04/20	
707	Dade	61	Female	No		Yes	FL resident	04/04/20	
708	Dade	67	Male	No		Yes	FL resident	04/04/20	
709	Dade	76	Male	Unknown		Unknown	FL resident	04/04/20	
710	Dade	52	Male	No		No	FL resident	04/04/20	
711	Dade	49	Male	Yes	FL; MI	Yes	FL resident	04/04/20	
712	Dade	90	Female	No		Yes	FL resident	04/04/20	
713	Dade	103	Female	No		Unknown	FL resident	04/04/20	
714	Dade	78	Female	No		Unknown	FL resident	04/04/20	
715	Dade	84	Male	No		Yes	FL resident	04/04/20	
716	Dade	58	Male	Unknown		Unknown	FL resident	04/04/20	
717	Dade	80	Female	No		No	FL resident	04/04/20	
718	Dade	55	Female	Unknown			FL resident	04/04/20	
719	Dade	79	Male	No		Unknown	FL resident	04/04/20	
720	Dade	31	Male	Unknown		Unknown	FL resident	04/04/20	
721	Dade	53	Male	No		Yes	FL resident	04/04/20	
722	Dade	68	Female	No		No	FL resident	04/05/20	
723	Dade	68	Female	No		No	FL resident	04/05/20	
724	Dade	85	Male	Unknown		Yes	FL resident	04/05/20	
725	Dade	87	Male	No		Unknown	FL resident	04/05/20	
726	Dade	67	Male	No		No	FL resident	04/05/20	
727	Dade	72	Male	Unknown		Unknown	FL resident	04/05/20	
728	Dade	63	Male	No		No	FL resident	04/05/20	
729	Dade	63	Male	Unknown		Unknown	FL resident	04/05/20	
730	Dade	74	Male	Unknown		Unknown	FL resident	04/05/20	
731	Dade	83	Female	No		No	FL resident	04/05/20	
732	Dade	69	Male	Unknown		Yes	FL resident	04/05/20	
733	Dade	61	Female	No		Yes	FL resident	04/05/20	
734	Dade	82	Male	No		Unknown	FL resident	04/06/20	
735	Dade	63	Male	No		Yes	FL resident	04/06/20	
736	Dade	90	Female	No		Yes	FL resident	04/06/20	
737	Dade	63	Male	No		No	FL resident	04/06/20	
738	Dade	89	Male	No		No	FL resident	04/06/20	
739	Dade	70	Male	No		No	FL resident	04/06/20	
740	Dade	86	Male	No		No	FL resident	04/06/20	
741	Dade	89	Female	No		Yes	FL resident	04/06/20	
742	Dade	80	Male	No		Unknown	FL resident	04/06/20	
743	Dade	78	Female	No		Yes	FL resident	04/06/20	
744	Dade	82	Male	Unknown		Unknown	FL resident	04/06/20	
745	Dade	73	Female	No		Unknown	FL resident	04/06/20	
746	Dade	72	Female	No		Yes	FL resident	04/06/20	
747	Dade	82	Female	Unknown		Unknown	FL resident	04/06/20	
748	Dade	68	Male	No		Unknown	FL resident	04/06/20	
749	Dade	52	Male	Unknown		Unknown	FL resident	04/06/20	
750	Dade	68	Male	No		Unknown	FL resident	04/07/20	
751	Dade	85	Male	No		No	FL resident	04/07/20	
752	Dade	76	Male	No		No	FL resident	04/07/20	
753	Dade	91	Male	No		No	FL resident	04/07/20	
754	Dade	50	Male	Unknown		Unknown	FL resident	04/07/20	
755	Dade	95	Male	No		Yes	FL resident	04/07/20	
756	Dade	74	Male	Unknown		No	FL resident	04/07/20	
757	Dade	48	Female	No		Unknown	FL resident	04/07/20	
758	Dade	77	Male	No		Yes	FL resident	04/07/20	
759	Dade	72	Female	No		Yes	FL resident	04/07/20	
760	Dade	82	Male	Unknown		Yes	FL resident	04/07/20	
761	Dade	68	Female	Unknown		Unknown	FL resident	04/07/20	
762	Dade	91	Male	No		Unknown	FL resident	04/07/20	
763	Dade	73	Male	No		Yes	FL resident	04/07/20	

Coronavirus: line list of deaths in Florida residents

Data verified as of Jun 7, 2020 at 10 AM

Data in this report are provisional and subject to change.

11 new deaths include those verified since Jun 6, 2020 at 9:25 AM

Death	County	Age	Gender	Travel related	Travel detail	Contact with a confirmed case	Jurisdiction	Date case counted	Deaths verified today
764	Dade	85	Male	Unknown		Unknown	FL resident	04/07/20	
765	Dade	56	Male	Yes	IL	Yes	FL resident	04/07/20	
766	Dade	88	Male	No		Unknown	FL resident	04/08/20	
767	Dade	90	Male	No		Yes	FL resident	04/08/20	
768	Dade	73	Male	No		Unknown	FL resident	04/08/20	
769	Dade	87	Male	No		Yes	FL resident	04/08/20	
770	Dade	84	Female	No		Yes	FL resident	04/08/20	
771	Dade	60	Male	Yes	VA	Yes	FL resident	04/08/20	
772	Dade	56	Female	No		Unknown	FL resident	04/08/20	
773	Dade	94	Male	Unknown		No	FL resident	04/08/20	
774	Dade	68	Female	No		Yes	FL resident	04/08/20	
775	Dade	65	Male	No		No	FL resident	04/08/20	
776	Dade	69	Male	No		Yes	FL resident	04/08/20	
777	Dade	44	Male	No		Yes	FL resident	04/08/20	
778	Dade	57	Female	No		No	FL resident	04/08/20	
779	Dade	92	Male	No		Yes	FL resident	04/08/20	
780	Dade	68	Female	No		Unknown	FL resident	04/08/20	
781	Dade	92	Male	No		Yes	FL resident	04/08/20	
782	Dade	66	Female	No		Unknown	FL resident	04/08/20	
783	Dade	65	Male	No		Unknown	FL resident	04/08/20	
784	Dade	65	Male	No		Unknown	FL resident	04/08/20	
785	Dade	68	Male	No		No	FL resident	04/08/20	
786	Dade	91	Female	No		Unknown	FL resident	04/08/20	
787	Dade	81	Male	No		Unknown	FL resident	04/08/20	
788	Dade	91	Male	No		Yes	FL resident	04/08/20	
789	Dade	72	Male	No		Yes	FL resident	04/08/20	
790	Dade	96	Female	Unknown		Yes	FL resident	04/08/20	
791	Dade	82	Female	No		Yes	FL resident	04/08/20	
792	Dade	72	Female	No		Yes	FL resident	04/09/20	
793	Dade	95	Female	No		Yes	FL resident	04/09/20	
794	Dade	77	Male	No		Unknown	FL resident	04/09/20	
795	Dade	80	Female	No		Unknown	FL resident	04/09/20	
796	Dade	74	Male	No		No	FL resident	04/09/20	
797	Dade	67	Male	Unknown		Unknown	FL resident	04/09/20	
798	Dade	90	Female	No		Yes	FL resident	04/09/20	
799	Dade	63	Female	Unknown			FL resident	04/09/20	
800	Dade	79	Female	Unknown		No	FL resident	04/09/20	
801	Dade	94	Female	No		Unknown	FL resident	04/09/20	
802	Dade	83	Male	No		Yes	FL resident	04/09/20	
803	Dade	74	Female	No		Yes	FL resident	04/09/20	
804	Dade	38	Female	No		No	FL resident	04/09/20	
805	Dade	67	Female	No		Unknown	FL resident	04/09/20	
806	Dade	76	Male	Unknown		Yes	FL resident	04/09/20	
807	Dade	70	Male	No		Yes	FL resident	04/09/20	
808	Dade	79	Male	No		Yes	FL resident	04/10/20	
809	Dade	69	Female	Unknown		Unknown	FL resident	04/10/20	
810	Dade	57	Male	Unknown		Unknown	FL resident	04/10/20	
811	Dade	75	Male	Unknown		Yes	FL resident	04/10/20	
812	Dade	81	Female	Yes	NY	Yes	FL resident	04/10/20	
813	Dade	71	Male	No		Yes	FL resident	04/10/20	
814	Dade	75	Male	No		Unknown	FL resident	04/10/20	
815	Dade	65	Male	No		Unknown	FL resident	04/10/20	
816	Dade	86	Male	No		Unknown	FL resident	04/10/20	
817	Dade	92	Male	No		Yes	FL resident	04/10/20	
818	Dade	65	Male	Unknown			FL resident	04/10/20	
819	Dade	88	Male	No		No	FL resident	04/10/20	
820	Dade	61	Male	No		Unknown	FL resident	04/11/20	
821	Dade	90	Male	No		No	FL resident	04/11/20	
822	Dade	68	Male	No		Yes	FL resident	04/11/20	

Coronavirus: line list of deaths in Florida residents

Data verified as of Jun 7, 2020 at 10 AM

Data in this report are provisional and subject to change.

11 new deaths include those verified since Jun 6, 2020 at 9:25 AM

Death	County	Age	Gender	Travel related	Travel detail	Contact with a confirmed case	Jurisdiction	Date case counted	Deaths verified today
823	Dade	75	Female	No		No	FL resident	04/11/20	
824	Dade	73	Male	No		Yes	FL resident	04/11/20	
825	Dade	66	Male	No		No	FL resident	04/11/20	
826	Dade	66	Male	Unknown		Unknown	FL resident	04/11/20	
827	Dade	55	Female	No		No	FL resident	04/11/20	
828	Dade	71	Female	No		No	FL resident	04/11/20	
829	Dade	42	Female	No		No	FL resident	04/11/20	
830	Dade	72	Male	No		Unknown	FL resident	04/11/20	
831	Dade	75	Male	Unknown		Unknown	FL resident	04/11/20	
832	Dade	75	Female	Unknown		Unknown	FL resident	04/11/20	
833	Dade	55	Male	No		Unknown	FL resident	04/11/20	
834	Dade	65	Female	Unknown			FL resident	04/11/20	
835	Dade	80	Female	No		No	FL resident	04/11/20	
836	Dade	69	Female	No		Yes	FL resident	04/11/20	
837	Dade	85	Female	No		Unknown	FL resident	04/11/20	
838	Dade	67	Male	No		Unknown	FL resident	04/11/20	
839	Dade	81	Female	No		No	FL resident	04/12/20	
840	Dade	61	Male	No		Unknown	FL resident	04/12/20	
841	Dade	78	Male	No		No	FL resident	04/12/20	
842	Dade	87	Male	Unknown		Unknown	FL resident	04/12/20	
843	Dade	81	Female	Unknown		Yes	FL resident	04/12/20	
844	Dade	72	Male	No		Yes	FL resident	04/12/20	
845	Dade	67	Female	No		Yes	FL resident	04/12/20	
846	Dade	98	Female	No		Unknown	FL resident	04/12/20	
847	Dade	97	Male	Unknown		Unknown	FL resident	04/12/20	
848	Dade	54	Male	No		Yes	FL resident	04/12/20	
849	Dade	84	Male	No		Yes	FL resident	04/12/20	
850	Dade	66	Female	Unknown			FL resident	04/12/20	
851	Dade	50	Male	Unknown		Unknown	FL resident	04/12/20	
852	Dade	88	Female	No		Unknown	FL resident	04/12/20	
853	Dade	83	Male	No		Yes	FL resident	04/13/20	
854	Dade	72	Female	Unknown		Unknown	FL resident	04/13/20	
855	Dade	80	Male	No		Yes	FL resident	04/13/20	
856	Dade	94	Female	Unknown		Unknown	FL resident	04/13/20	
857	Dade	72	Male	No			FL resident	04/13/20	
858	Dade	88	Male	No		Unknown	FL resident	04/13/20	
859	Dade	67	Male	No		Yes	FL resident	04/13/20	
860	Dade	87	Female	No		Yes	FL resident	04/13/20	
861	Dade	89	Female	No		Unknown	FL resident	04/13/20	
862	Dade	72	Male	No		Unknown	FL resident	04/13/20	
863	Dade	59	Female	No		No	FL resident	04/13/20	
864	Dade	87	Female	No		Unknown	FL resident	04/13/20	
865	Dade	79	Male	No		Unknown	FL resident	04/13/20	
866	Dade	65	Male	No		Unknown	FL resident	04/13/20	
867	Dade	47	Male	No		Yes	FL resident	04/13/20	
868	Dade	89	Male	No		Yes	FL resident	04/14/20	
869	Dade	76	Female	No		No	FL resident	04/14/20	
870	Dade	76	Female	Unknown		Unknown	FL resident	04/14/20	
871	Dade	81	Female	No		Yes	FL resident	04/14/20	
872	Dade	86	Female	Unknown		Yes	FL resident	04/14/20	
873	Dade	51	Female	Unknown		Yes	FL resident	04/14/20	
874	Dade	82	Female	No		Yes	FL resident	04/14/20	
875	Dade	60	Female	Unknown		Yes	FL resident	04/14/20	
876	Dade	80	Female	Unknown		Unknown	FL resident	04/14/20	
877	Dade	74	Male	Unknown		No	FL resident	04/14/20	
878	Dade	58	Male	No		No	FL resident	04/14/20	
879	Dade	81	Male	No		Yes	FL resident	04/14/20	
880	Dade	87	Male	No		Yes	FL resident	04/14/20	
881	Dade	69	Female	Unknown		Unknown	FL resident	04/14/20	

Coronavirus: line list of deaths in Florida residents

Data verified as of Jun 7, 2020 at 10 AM

Data in this report are provisional and subject to change.

11 new deaths include those verified since Jun 6, 2020 at 9:25 AM

Death	County	Age	Gender	Travel related	Travel detail	Contact with a confirmed case	Jurisdiction	Date case counted	Deaths verified today
882	Dade	93	Male	Unknown		Unknown	FL resident	04/14/20	
883	Dade	80	Female	No		Yes	FL resident	04/14/20	
884	Dade	98	Female	Unknown			FL resident	04/14/20	
885	Dade	75	Female	Unknown		Unknown	FL resident	04/14/20	
886	Dade	89	Male	No		Unknown	FL resident	04/14/20	
887	Dade	82	Female	Unknown		Unknown	FL resident	04/14/20	
888	Dade	54	Female	No		Unknown	FL resident	04/14/20	
889	Dade	81	Male	No		Yes	FL resident	04/14/20	
890	Dade	69	Female	Unknown		Unknown	FL resident	04/14/20	
891	Dade	58	Male	No		Yes	FL resident	04/14/20	
892	Dade	92	Female	No		Unknown	FL resident	04/14/20	
893	Dade	89	Male	No		Yes	FL resident	04/14/20	
894	Dade	73	Female	No		Unknown	FL resident	04/15/20	
895	Dade	88	Female	No		Unknown	FL resident	04/15/20	
896	Dade	84	Male	Unknown		Yes	FL resident	04/15/20	
897	Dade	74	Male	Unknown		Yes	FL resident	04/15/20	
898	Dade	93	Female	No		Unknown	FL resident	04/15/20	
899	Dade	78	Male	No		Yes	FL resident	04/15/20	
900	Dade	83	Female	No		Yes	FL resident	04/15/20	
901	Dade	86	Female	No		Yes	FL resident	04/15/20	
902	Dade	87	Male	Unknown		Unknown	FL resident	04/15/20	
903	Dade	72	Male	No		Yes	FL resident	04/15/20	
904	Dade	67	Male	No		Yes	FL resident	04/15/20	
905	Dade	53	Male	Unknown			FL resident	04/15/20	
906	Dade	61	Male	No		Yes	FL resident	04/15/20	
907	Dade	60	Male	No		No	FL resident	04/16/20	
908	Dade	89	Female	No		Unknown	FL resident	04/16/20	
909	Dade	55	Male	Unknown		Yes	FL resident	04/16/20	
910	Dade	79	Male	Unknown		Unknown	FL resident	04/16/20	
911	Dade	69	Female	No		Unknown	FL resident	04/16/20	
912	Dade	83	Male	No		Yes	FL resident	04/16/20	
913	Dade	96	Female	No		Yes	FL resident	04/16/20	
914	Dade	71	Male	No		Yes	FL resident	04/16/20	
915	Dade	93	Male	Unknown			FL resident	04/16/20	
916	Dade	70	Female	Yes	NY	Yes	FL resident	04/16/20	
917	Dade	84	Male	No		Unknown	FL resident	04/16/20	
918	Dade	83	Male	Unknown		Yes	FL resident	04/16/20	
919	Dade	65	Female	No		No	FL resident	04/16/20	
920	Dade	82	Male	Unknown		No	FL resident	04/16/20	
921	Dade	40	Male	No		Unknown	FL resident	04/16/20	
922	Dade	78	Male	No		Unknown	FL resident	04/16/20	
923	Dade	65	Female	Unknown		Unknown	FL resident	04/16/20	
924	Dade	83	Male	Unknown		Yes	FL resident	04/16/20	
925	Dade	85	Female	Unknown		Unknown	FL resident	04/16/20	
926	Dade	101	Female	No		Yes	FL resident	04/16/20	
927	Dade	64	Male	No		Yes	FL resident	04/16/20	
928	Dade	87	Male	No		Unknown	FL resident	04/16/20	
929	Dade	80	Male	Unknown		Unknown	FL resident	04/16/20	
930	Dade	94	Male	No		Yes	FL resident	04/17/20	
931	Dade	86	Female	Unknown		Unknown	FL resident	04/17/20	
932	Dade	70	Male	Unknown		Unknown	FL resident	04/17/20	
933	Dade	75	Male	No		Unknown	FL resident	04/17/20	
934	Dade	74	Male	No		Yes	FL resident	04/17/20	
935	Dade	85	Female	No		Unknown	FL resident	04/17/20	
936	Dade	89	Male	No		Yes	FL resident	04/17/20	
937	Dade	87	Female	No		No	FL resident	04/17/20	
938	Dade	81	Male	Unknown			FL resident	04/17/20	
939	Dade	82	Female	Unknown			FL resident	04/17/20	
940	Dade	95	Male	No		Yes	FL resident	04/17/20	

Coronavirus: line list of deaths in Florida residents

Data verified as of Jun 7, 2020 at 10 AM

Data in this report are provisional and subject to change.

11 new deaths include those verified since Jun 6, 2020 at 9:25 AM

Death	County	Age	Gender	Travel related	Travel detail	Contact with a confirmed case	Jurisdiction	Date case counted	Deaths verified today
941	Dade	96	Male	No		No	FL resident	04/17/20	
942	Dade	69	Male	No		Yes	FL resident	04/17/20	
943	Dade	78	Male	Unknown		Unknown	FL resident	04/17/20	
944	Dade	91	Male	No		Yes	FL resident	04/17/20	
945	Dade	91	Female	No		Yes	FL resident	04/17/20	
946	Dade	50	Male	No		Unknown	FL resident	04/17/20	
947	Dade	65	Female	Unknown		Unknown	FL resident	04/17/20	
948	Dade	85	Male	Unknown		Unknown	FL resident	04/17/20	
949	Dade	86	Female	No		No	FL resident	04/17/20	
950	Dade	81	Male	No		Unknown	FL resident	04/17/20	
951	Dade	88	Male	No		Unknown	FL resident	04/18/20	
952	Dade	72	Male	No		No	FL resident	04/18/20	
953	Dade	69	Female	Unknown		Unknown	FL resident	04/18/20	
954	Dade	68	Male	No		Unknown	FL resident	04/18/20	
955	Dade	88	Male	Unknown		Unknown	FL resident	04/18/20	
956	Dade	85	Female	Unknown		Unknown	FL resident	04/18/20	
957	Dade	76	Male	No		Unknown	FL resident	04/18/20	
958	Dade	96	Female	No		Unknown	FL resident	04/18/20	
959	Dade	26	Male	No		Unknown	FL resident	04/18/20	
960	Dade	96	Male	No		No	FL resident	04/18/20	
961	Dade	74	Male	No		Yes	FL resident	04/19/20	
962	Dade	94	Female	No		Yes	FL resident	04/19/20	
963	Dade	66	Female	No		Yes	FL resident	04/19/20	
964	Dade	72	Male	No		Unknown	FL resident	04/19/20	
965	Dade	91	Female	Unknown		Unknown	FL resident	04/19/20	
966	Dade	50	Male	No		Yes	FL resident	04/19/20	
967	Dade	88	Female	No		Yes	FL resident	04/19/20	
968	Dade	68	Male	No		Yes	FL resident	04/19/20	
969	Dade	81	Female	Unknown		Unknown	FL resident	04/19/20	
970	Dade	82	Male	Unknown		Unknown	FL resident	04/19/20	
971	Dade	82	Male	No		Yes	FL resident	04/19/20	
972	Dade	95	Female	No		Yes	FL resident	04/19/20	
973	Dade	87	Female	Unknown		Yes	FL resident	04/19/20	
974	Dade	74	Male	Unknown			FL resident	04/19/20	
975	Dade	75	Female	Unknown		Yes	FL resident	04/19/20	
976	Dade	80	Male	No		Yes	FL resident	04/19/20	
977	Dade	74	Male	Unknown		Yes	FL resident	04/19/20	
978	Dade	88	Female	No		Yes	FL resident	04/19/20	
979	Dade	77	Female	No		No	FL resident	04/19/20	
980	Dade	80	Male	No		Unknown	FL resident	04/19/20	
981	Dade	81	Female	No		Yes	FL resident	04/19/20	
982	Dade	62	Male	No		Yes	FL resident	04/19/20	
983	Dade	89	Female	No		Yes	FL resident	04/20/20	
984	Dade	70	Female	No			FL resident	04/20/20	
985	Dade	70	Male	No		Yes	FL resident	04/20/20	
986	Dade	68	Male	Yes	FAROE ISLANDS (MALVINAS)	Yes	FL resident	04/20/20	
987	Dade	64	Male	Unknown		Unknown	FL resident	04/20/20	
988	Dade	76	Female	Unknown		Unknown	FL resident	04/20/20	
989	Dade	95	Male	No		Unknown	FL resident	04/20/20	
990	Dade	82	Male	No		Unknown	FL resident	04/20/20	
991	Dade	92	Male	No		No	FL resident	04/20/20	
992	Dade	68	Female	No		Yes	FL resident	04/20/20	
993	Dade	69	Male	Unknown		Unknown	FL resident	04/20/20	
994	Dade	92	Male	No		Unknown	FL resident	04/20/20	
995	Dade	90	Male	No		Yes	FL resident	04/20/20	
996	Dade	92	Female	No		Unknown	FL resident	04/20/20	
997	Dade	81	Male	No		Unknown	FL resident	04/20/20	
998	Dade	54	Female	Unknown			FL resident	04/21/20	

Coronavirus: line list of deaths in Florida residents

Data verified as of Jun 7, 2020 at 10 AM

Data in this report are provisional and subject to change.

11 new deaths include those verified since Jun 6, 2020 at 9:25 AM

Death	County	Age	Gender	Travel related	Travel detail	Contact with a confirmed case	Jurisdiction	Date case counted	Deaths verified today
999	Dade	79	Male	No		No	FL resident	04/21/20	
1,000	Dade	78	Male	No		Yes	FL resident	04/21/20	
1,001	Dade	94	Male	Unknown		Yes	FL resident	04/21/20	
1,002	Dade	62	Male	No		Yes	FL resident	04/21/20	
1,003	Dade	64	Male	No		Yes	FL resident	04/21/20	
1,004	Dade	80	Male	No		Yes	FL resident	04/21/20	
1,005	Dade	93	Male	No		Unknown	FL resident	04/21/20	
1,006	Dade	96	Female	No		Unknown	FL resident	04/21/20	
1,007	Dade	77	Male	Unknown		Unknown	FL resident	04/21/20	
1,008	Dade	89	Female	No		Unknown	FL resident	04/22/20	
1,009	Dade	79	Male	Unknown		Unknown	FL resident	04/22/20	
1,010	Dade	76	Female	No		Yes	FL resident	04/22/20	
1,011	Dade	75	Male	No		Unknown	FL resident	04/22/20	
1,012	Dade	88	Male	No		Unknown	FL resident	04/22/20	
1,013	Dade	94	Male	No		Yes	FL resident	04/22/20	
1,014	Dade	91	Female	No		Yes	FL resident	04/22/20	
1,015	Dade	85	Male	No		Yes	FL resident	04/22/20	
1,016	Dade	62	Male	Unknown		Unknown	FL resident	04/22/20	
1,017	Dade	91	Male	No		Yes	FL resident	04/22/20	
1,018	Dade	68	Female	No		Yes	FL resident	04/22/20	
1,019	Dade	85	Female	No		Yes	FL resident	04/22/20	
1,020	Dade	86	Female	No		Yes	FL resident	04/22/20	
1,021	Dade	84	Female	No		Yes	FL resident	04/23/20	
1,022	Dade	74	Male	No		Unknown	FL resident	04/23/20	
1,023	Dade	90	Female	No		Yes	FL resident	04/23/20	
1,024	Dade	86	Male	No		Unknown	FL resident	04/23/20	
1,025	Dade	88	Female	No		Yes	FL resident	04/23/20	
1,026	Dade	82	Female	Unknown		Unknown	FL resident	04/23/20	
1,027	Dade	87	Male	No		Unknown	FL resident	04/23/20	
1,028	Dade	71	Male	No		Unknown	FL resident	04/23/20	
1,029	Dade	76	Female	No		Unknown	FL resident	04/23/20	
1,030	Dade	63	Male	No		Unknown	FL resident	04/23/20	
1,031	Dade	68	Female	No		Yes	FL resident	04/23/20	
1,032	Dade	101	Male	Unknown		Unknown	FL resident	04/23/20	
1,033	Dade	77	Male	No		No	FL resident	04/23/20	
1,034	Dade	88	Female	Unknown			FL resident	04/23/20	
1,035	Dade	77	Male	No		Yes	FL resident	04/23/20	
1,036	Dade	91	Female	No			FL resident	04/23/20	
1,037	Dade	48	Male	Unknown		Unknown	FL resident	04/24/20	
1,038	Dade	91	Male	No		Unknown	FL resident	04/24/20	
1,039	Dade	64	Male	No		Yes	FL resident	04/24/20	
1,040	Dade	83	Female	Unknown		Unknown	FL resident	04/24/20	
1,041	Dade	85	Female	Unknown			FL resident	04/24/20	
1,042	Dade	85	Female	Unknown		Yes	FL resident	04/24/20	
1,043	Dade	66	Female	No		No	FL resident	04/24/20	
1,044	Dade	77	Male	Unknown			FL resident	04/24/20	
1,045	Dade	44	Male	No		Yes	FL resident	04/24/20	
1,046	Dade	91	Female	No		No	FL resident	04/24/20	
1,047	Dade	69	Male	No		No	FL resident	04/24/20	
1,048	Dade	96	Male	No		Yes	FL resident	04/24/20	
1,049	Dade	90	Female	Unknown		Yes	FL resident	04/24/20	
1,050	Dade	71	Male	No		No	FL resident	04/25/20	
1,051	Dade	81	Male	Unknown			FL resident	04/25/20	
1,052	Dade	26	Male	Unknown		Unknown	FL resident	04/25/20	
1,053	Dade	89	Female	Unknown		Yes	FL resident	04/25/20	
1,054	Dade	84	Female	No		No	FL resident	04/25/20	
1,055	Dade	85	Female	No			FL resident	04/25/20	
1,056	Dade	70	Female	No		Unknown	FL resident	04/25/20	
1,057	Dade	72	Male	Unknown		Yes	FL resident	04/25/20	

Coronavirus: line list of deaths in Florida residents

Data verified as of Jun 7, 2020 at 10 AM

Data in this report are provisional and subject to change.

11 new deaths include those verified since Jun 6, 2020 at 9:25 AM

Death	County	Age	Gender	Travel related	Travel detail	Contact with a confirmed case	Jurisdiction	Date case counted	Deaths verified today
1,058	Dade	70	Male	Yes	HONDURAS	Yes	FL resident	04/25/20	
1,059	Dade	91	Female	No		Unknown	FL resident	04/25/20	
1,060	Dade	94	Female	No		No	FL resident	04/26/20	
1,061	Dade	65	Male	Unknown			FL resident	04/26/20	
1,062	Dade	59	Female	Unknown		No	FL resident	04/26/20	
1,063	Dade	89	Male	Unknown		Unknown	FL resident	04/26/20	
1,064	Dade	87	Female	No		No	FL resident	04/26/20	
1,065	Dade	71	Male	No		Unknown	FL resident	04/26/20	
1,066	Dade	96	Female	Unknown		No	FL resident	04/26/20	
1,067	Dade	80	Male	No		Yes	FL resident	04/27/20	
1,068	Dade	82	Female	Unknown			FL resident	04/27/20	
1,069	Dade	81	Female	No		No	FL resident	04/27/20	
1,070	Dade	84	Female	No		Yes	FL resident	04/27/20	
1,071	Dade	57	Female	No		Yes	FL resident	04/27/20	
1,072	Dade	88	Female	No		Yes	FL resident	04/27/20	
1,073	Dade	83	Male	No		Unknown	FL resident	04/27/20	
1,074	Dade	99	Female	No			FL resident	04/27/20	
1,075	Dade	96	Male	No			FL resident	04/27/20	
1,076	Dade	86	Female	No			FL resident	04/27/20	
1,077	Dade	67	Male	No		Unknown	FL resident	04/27/20	
1,078	Dade	78	Male	No		Unknown	FL resident	04/27/20	
1,079	Dade	78	Male	No			FL resident	04/27/20	
1,080	Dade	94	Female	No			FL resident	04/27/20	
1,081	Dade	96	Female	No			FL resident	04/27/20	
1,082	Dade	92	Male	No			FL resident	04/27/20	
1,083	Dade	77	Male	No		Unknown	FL resident	04/27/20	
1,084	Dade	81	Female	No			FL resident	04/27/20	
1,085	Dade	85	Female	Unknown		Unknown	FL resident	04/27/20	
1,086	Dade	89	Female	No			FL resident	04/27/20	
1,087	Dade	94	Female	No			FL resident	04/27/20	
1,088	Dade	94	Female	No			FL resident	04/27/20	
1,089	Dade	69	Male	Unknown			FL resident	04/27/20	
1,090	Dade	60	Female	No		Yes	FL resident	04/27/20	
1,091	Dade	79	Female	Unknown			FL resident	04/27/20	
1,092	Dade	79	Male	No		Yes	FL resident	04/27/20	
1,093	Dade	82	Male	No		Yes	FL resident	04/27/20	
1,094	Dade	83	Male	No		Yes	FL resident	04/27/20	
1,095	Dade	87	Male	No		Yes	FL resident	04/28/20	
1,096	Dade	91	Female	No		Yes	FL resident	04/28/20	
1,097	Dade	88	Female	No		Yes	FL resident	04/28/20	
1,098	Dade	85	Female	Unknown		Unknown	FL resident	04/28/20	
1,099	Dade	97	Female	Unknown		Unknown	FL resident	04/28/20	
1,100	Dade	88	Male	Unknown		Unknown	FL resident	04/28/20	
1,101	Dade	73	Male	Unknown		Unknown	FL resident	04/28/20	
1,102	Dade	71	Male	Unknown		No	FL resident	04/29/20	
1,103	Dade	60	Male	Unknown		No	FL resident	04/29/20	
1,104	Dade	87	Female	No		Yes	FL resident	04/29/20	
1,105	Dade	71	Male	No		Yes	FL resident	04/29/20	
1,106	Dade	80	Male	Unknown		Yes	FL resident	04/29/20	
1,107	Dade	72	Male	No		Unknown	FL resident	04/29/20	
1,108	Dade	93	Male	No		No	FL resident	04/29/20	
1,109	Dade	87	Male	No		Yes	FL resident	04/29/20	
1,110	Dade	69	Male	No		Yes	FL resident	04/29/20	
1,111	Dade	98	Female	Unknown		Unknown	FL resident	04/29/20	
1,112	Dade	53	Female	No		Yes	FL resident	04/30/20	
1,113	Dade	72	Female	No		Yes	FL resident	04/30/20	
1,114	Dade	97	Male	Unknown		Yes	FL resident	04/30/20	
1,115	Dade	59	Male	Unknown		Unknown	FL resident	04/30/20	
1,116	Dade	64	Male	No		Yes	FL resident	04/30/20	

Coronavirus: line list of deaths in Florida residents

Data verified as of Jun 7, 2020 at 10 AM

Data in this report are provisional and subject to change.

11 new deaths include those verified since Jun 6, 2020 at 9:25 AM

Death	County	Age	Gender	Travel related	Travel detail	Contact with a confirmed case	Jurisdiction	Date case counted	Deaths verified today
1,117	Dade	90	Female	No			FL resident	04/30/20	
1,118	Dade	71	Male	No		Yes	FL resident	04/30/20	
1,119	Dade	86	Male	No		Unknown	FL resident	05/01/20	
1,120	Dade	83	Male	Unknown		Yes	FL resident	05/01/20	
1,121	Dade	51	Male	Unknown		Yes	FL resident	05/01/20	
1,122	Dade	102	Male	No		Unknown	FL resident	05/01/20	
1,123	Dade	81	Female	Unknown			FL resident	05/01/20	
1,124	Dade	79	Female	Unknown		Unknown	FL resident	05/01/20	
1,125	Dade	33	Male	No		Yes	FL resident	05/01/20	
1,126	Dade	68	Male	Unknown		Unknown	FL resident	05/01/20	
1,127	Dade	88	Female	No			FL resident	05/02/20	
1,128	Dade	79	Male	No		Unknown	FL resident	05/02/20	
1,129	Dade	88	Female	No		Unknown	FL resident	05/02/20	
1,130	Dade	83	Male	Unknown			FL resident	05/02/20	
1,131	Dade	83	Male	Unknown			FL resident	05/02/20	
1,132	Dade	79	Male	Unknown			FL resident	05/02/20	
1,133	Dade	83	Male	Unknown			FL resident	05/02/20	
1,134	Dade	92	Male	No		Yes	FL resident	05/02/20	
1,135	Dade	80	Male	No		Unknown	FL resident	05/03/20	
1,136	Dade	92	Male	Unknown		Unknown	FL resident	05/03/20	
1,137	Dade	73	Male	No		No	FL resident	05/03/20	
1,138	Dade	87	Male	No		Yes	FL resident	05/03/20	
1,139	Dade	86	Female	No		Yes	FL resident	05/03/20	
1,140	Dade	72	Male	Unknown		Yes	FL resident	05/03/20	
1,141	Dade	94	Female	Unknown			FL resident	05/03/20	
1,142	Dade	89	Male	No		No	FL resident	05/03/20	
1,143	Dade	74	Female	Unknown			FL resident	05/03/20	
1,144	Dade	88	Female	No		Yes	FL resident	05/03/20	
1,145	Dade	89	Male	No		Yes	FL resident	05/03/20	
1,146	Dade	74	Male	Unknown			FL resident	05/03/20	
1,147	Dade	64	Male	No		No	FL resident	05/03/20	
1,148	Dade	86	Female	Unknown			FL resident	05/03/20	
1,149	Dade	85	Female	Unknown		Yes	FL resident	05/04/20	
1,150	Dade	84	Female	No		Unknown	FL resident	05/04/20	
1,151	Dade	96	Male	No		Yes	FL resident	05/04/20	
1,152	Dade	88	Male	No		Yes	FL resident	05/04/20	
1,153	Dade	78	Female	No		Unknown	FL resident	05/04/20	
1,154	Dade	56	Male	No			FL resident	05/04/20	
1,155	Dade	95	Male	No		Unknown	FL resident	05/04/20	
1,156	Dade	91	Male	No		Yes	FL resident	05/04/20	
1,157	Dade	73	Male	No		Unknown	FL resident	05/04/20	
1,158	Dade	83	Male	Unknown			FL resident	05/05/20	
1,159	Dade	92	Male	No		No	FL resident	05/05/20	
1,160	Dade	84	Male	No			FL resident	05/05/20	
1,161	Dade	84	Male	No			FL resident	05/05/20	
1,162	Dade	88	Male	No		Yes	FL resident	05/05/20	
1,163	Dade	86	Male	No		Yes	FL resident	05/05/20	
1,164	Dade	79	Male	No		Unknown	FL resident	05/05/20	
1,165	Dade	49	Female	No		Yes	FL resident	05/05/20	
1,166	Dade	69	Female	Unknown		Unknown	FL resident	05/05/20	
1,167	Dade	89	Male	No		Unknown	FL resident	05/05/20	
1,168	Dade	93	Male	Unknown		Unknown	FL resident	05/06/20	
1,169	Dade	80	Female	Unknown		Unknown	FL resident	05/06/20	
1,170	Dade	96	Male	No			FL resident	05/07/20	
1,171	Dade	75	Female	Unknown		Unknown	FL resident	05/07/20	
1,172	Dade	85	Male	Unknown		Unknown	FL resident	05/07/20	
1,173	Dade	77	Male	No		Yes	FL resident	05/07/20	
1,174	Dade	80	Female	Unknown			FL resident	05/08/20	
1,175	Dade	80	Male	No		Yes	FL resident	05/08/20	

Coronavirus: line list of deaths in Florida residents

Data verified as of Jun 7, 2020 at 10 AM

Data in this report are provisional and subject to change.

11 new deaths include those verified since Jun 6, 2020 at 9:25 AM

Death	County	Age	Gender	Travel related	Travel detail	Contact with a confirmed case	Jurisdiction	Date case counted	Deaths verified today
1,176	Dade	23	Female	Unknown		Yes	FL resident	05/08/20	
1,177	Dade	103	Female	No		Unknown	FL resident	05/08/20	
1,178	Dade	87	Male	Unknown			FL resident	05/08/20	
1,179	Dade	97	Female	Unknown			FL resident	05/09/20	
1,180	Dade	81	Male	No		Unknown	FL resident	05/09/20	
1,181	Dade	72	Male	No		Yes	FL resident	05/09/20	
1,182	Dade	89	Female	No		Yes	FL resident	05/09/20	
1,183	Dade	87	Male	No		Yes	FL resident	05/09/20	
1,184	Dade	88	Female	Unknown		Unknown	FL resident	05/09/20	
1,185	Dade	85	Male	Unknown			FL resident	05/09/20	
1,186	Dade	91	Female	No		Unknown	FL resident	05/09/20	
1,187	Dade	88	Male	No		Yes	FL resident	05/09/20	
1,188	Dade	69	Female	No		Yes	FL resident	05/10/20	
1,189	Dade	93	Female	Unknown			FL resident	05/10/20	
1,190	Dade	84	Male	Unknown			FL resident	05/10/20	
1,191	Dade	94	Male	No		Yes	FL resident	05/10/20	
1,192	Dade	87	Female	No		No	FL resident	05/11/20	
1,193	Dade	88	Female	No		Unknown	FL resident	05/11/20	
1,194	Dade	89	Female	No		Yes	FL resident	05/11/20	
1,195	Dade	82	Female	No		Unknown	FL resident	05/11/20	
1,196	Dade	61	Female	Unknown		Unknown	FL resident	05/11/20	
1,197	Dade	52	Male	Unknown		Unknown	FL resident	05/11/20	
1,198	Dade	59	Female	No		Yes	FL resident	05/12/20	
1,199	Dade	84	Male	No		Yes	FL resident	05/12/20	
1,200	Dade	84	Female	No		Yes	FL resident	05/12/20	
1,201	Dade	64	Male	Unknown			FL resident	05/12/20	
1,202	Dade	85	Male	No		Yes	FL resident	05/12/20	
1,203	Dade	82	Female	No		Unknown	FL resident	05/12/20	
1,204	Dade	60	Male	No		Yes	FL resident	05/12/20	
1,205	Dade	85	Female	No		Unknown	FL resident	05/12/20	
1,206	Dade	86	Female	No		Yes	FL resident	05/12/20	
1,207	Dade	84	Female	No		Yes	FL resident	05/13/20	
1,208	Dade	74	Female	No		Unknown	FL resident	05/13/20	
1,209	Dade	81	Female	Unknown		Unknown	FL resident	05/13/20	
1,210	Dade	79	Female	No		Unknown	FL resident	05/13/20	
1,211	Dade	84	Male	No		Yes	FL resident	05/13/20	
1,212	Dade	84	Female	No		Unknown	FL resident	05/13/20	
1,213	Dade	64	Female	No		No	FL resident	05/13/20	
1,214	Dade	42	Female	No		Yes	FL resident	05/13/20	
1,215	Dade	77	Female	Unknown		Unknown	FL resident	05/13/20	
1,216	Dade	81	Male	No		Yes	FL resident	05/13/20	
1,217	Dade	87	Male	No		Unknown	FL resident	05/13/20	
1,218	Dade	76	Male	Unknown		No	FL resident	05/13/20	
1,219	Dade	77	Male	No		Unknown	FL resident	05/13/20	
1,220	Dade	84	Male	No		Yes	FL resident	05/13/20	
1,221	Dade	87	Male	No		Yes	FL resident	05/13/20	
1,222	Dade	93	Male	Unknown			FL resident	05/13/20	
1,223	Dade	74	Male	No		Yes	FL resident	05/14/20	
1,224	Dade	66	Male	No		Yes	FL resident	05/14/20	
1,225	Dade	73	Female	Unknown		Unknown	FL resident	05/14/20	
1,226	Dade	87	Female	No		Unknown	FL resident	05/14/20	
1,227	Dade	89	Female	Unknown			FL resident	05/14/20	
1,228	Dade	94	Female	No		Yes	FL resident	05/14/20	
1,229	Dade	68	Male	Unknown		Yes	FL resident	05/14/20	
1,230	Dade	74	Male	No		Unknown	FL resident	05/14/20	
1,231	Dade	74	Male	No		Yes	FL resident	05/14/20	
1,232	Dade	93	Male	No		No	FL resident	05/14/20	
1,233	Dade	70	Male	Unknown		Unknown	FL resident	05/14/20	
1,234	Dade	77	Male	No		Yes	FL resident	05/14/20	

Coronavirus: line list of deaths in Florida residents

Data verified as of Jun 7, 2020 at 10 AM

Data in this report are provisional and subject to change.

11 new deaths include those verified since Jun 6, 2020 at 9:25 AM

Death	County	Age	Gender	Travel related	Travel detail	Contact with a confirmed case	Jurisdiction	Date case counted	Deaths verified today
1,235	Dade	91	Female	No		Unknown	FL resident	05/14/20	
1,236	Dade	86	Female	No			FL resident	05/15/20	
1,237	Dade	92	Female	No			FL resident	05/15/20	
1,238	Dade	86	Female	No			FL resident	05/15/20	
1,239	Dade	85	Female	No		Unknown	FL resident	05/15/20	
1,240	Dade	84	Male	Unknown		Yes	FL resident	05/15/20	
1,241	Dade	88	Male	Unknown			FL resident	05/15/20	
1,242	Dade	92	Female	No		Unknown	FL resident	05/15/20	
1,243	Dade	80	Male	No			FL resident	05/15/20	
1,244	Dade	81	Male	Unknown		Unknown	FL resident	05/15/20	
1,245	Dade	71	Female	No		Yes	FL resident	05/15/20	
1,246	Dade	71	Male	No		Yes	FL resident	05/15/20	
1,247	Dade	99	Female	No		Unknown	FL resident	05/16/20	
1,248	Dade	87	Male	No		Yes	FL resident	05/16/20	
1,249	Dade	84	Female	No		Unknown	FL resident	05/16/20	
1,250	Dade	76	Male	No		Unknown	FL resident	05/16/20	
1,251	Dade	75	Female	No		Unknown	FL resident	05/16/20	
1,252	Dade	86	Female	Unknown		Unknown	FL resident	05/16/20	
1,253	Dade	81	Male	No		Yes	FL resident	05/16/20	
1,254	Dade	78	Female	Unknown			FL resident	05/16/20	
1,255	Dade	89	Male	No		Unknown	FL resident	05/17/20	
1,256	Dade	98	Female	No		Yes	FL resident	05/17/20	
1,257	Dade	86	Male	Unknown		Unknown	FL resident	05/17/20	
1,258	Dade	94	Male	Unknown			FL resident	05/17/20	
1,259	Dade	79	Male	No		Yes	FL resident	05/17/20	
1,260	Dade	94	Male	Unknown			FL resident	05/17/20	
1,261	Dade	90	Male	Unknown		Yes	FL resident	05/17/20	
1,262	Dade	56	Male	Unknown		Unknown	FL resident	05/17/20	
1,263	Dade	58	Female	No		Unknown	FL resident	05/17/20	
1,264	Dade	88	Male	No			FL resident	05/17/20	
1,265	Dade	71	Female	Unknown		Unknown	FL resident	05/17/20	
1,266	Dade	90	Female	No		Yes	FL resident	05/17/20	
1,267	Dade	87	Female	Unknown		Unknown	FL resident	05/17/20	
1,268	Dade	84	Female	No		Yes	FL resident	05/18/20	
1,269	Dade	81	Female	Unknown			FL resident	05/18/20	
1,270	Dade	86	Female	Unknown			FL resident	05/19/20	
1,271	Dade	84	Female	Unknown		Unknown	FL resident	05/19/20	
1,272	Dade	71	Female	No			FL resident	05/19/20	
1,273	Dade	86	Male	Unknown		Yes	FL resident	05/20/20	
1,274	Dade	98	Female	No		Unknown	FL resident	05/20/20	
1,275	Dade	90	Female	Unknown		Unknown	FL resident	05/20/20	
1,276	Dade	93	Female	No		No	FL resident	05/20/20	
1,277	Dade	96	Female	Unknown			FL resident	05/20/20	
1,278	Dade	89	Female	Unknown			FL resident	05/20/20	
1,279	Dade	69	Female	No		Unknown	FL resident	05/21/20	
1,280	Dade	59	Female	No			FL resident	05/21/20	
1,281	Dade	87	Male	No		Unknown	FL resident	05/21/20	
1,282	Dade	90	Female	No		Unknown	FL resident	05/21/20	
1,283	Dade	80	Female	No		Yes	FL resident	05/21/20	
1,284	Dade	63	Male	No		No	FL resident	05/21/20	
1,285	Dade	83	Male	Unknown		Unknown	FL resident	05/22/20	
1,286	Dade	80	Male	No		Unknown	FL resident	05/22/20	
1,287	Dade	68	Female	No		Unknown	FL resident	05/22/20	
1,288	Dade	70	Female	No		Yes	FL resident	05/23/20	
1,289	Dade	89	Male	Unknown		Unknown	FL resident	05/23/20	
1,290	Dade	77	Male	No		Unknown	FL resident	05/24/20	
1,291	Dade	89	Female	No		Yes	FL resident	05/24/20	
1,292	Dade	77	Male	Unknown		Unknown	FL resident	05/25/20	
1,293	Dade	89	Female	No		Yes	FL resident	05/25/20	

Coronavirus: line list of deaths in Florida residents

Data verified as of Jun 7, 2020 at 10 AM

Data in this report are provisional and subject to change.

11 new deaths include those verified since Jun 6, 2020 at 9:25 AM

Death	County	Age	Gender	Travel related	Travel detail	Contact with a confirmed case	Jurisdiction	Date case counted	Deaths verified today
1,294	Dade	90	Female	No		Yes	FL resident	05/25/20	
1,295	Dade	81	Female	No		Unknown	FL resident	05/26/20	
1,296	Dade	88	Female	No		Yes	FL resident	05/26/20	
1,297	Dade	83	Male	Unknown		Unknown	FL resident	05/26/20	
1,298	Dade	82	Female	No		Yes	FL resident	05/26/20	
1,299	Dade	47	Female	No		Unknown	FL resident	05/27/20	
1,300	Dade	72	Male	No		Unknown	FL resident	05/27/20	
1,301	Dade	88	Male	No		Unknown	FL resident	05/28/20	
1,302	Dade	87	Male	No		Yes	FL resident	05/28/20	
1,303	Dade	64	Female	Unknown			FL resident	05/28/20	
1,304	Dade	77	Male	No			FL resident	05/29/20	
1,305	Dade	62	Male	No		No	FL resident	05/30/20	
1,306	Dade	84	Female	No			FL resident	05/30/20	
1,307	Dade	63	Male	Unknown		Unknown	FL resident	05/30/20	
1,308	Dade	61	Female	Unknown		Unknown	FL resident	05/31/20	
1,309	Dade	79	Male	Unknown			FL resident	05/31/20	
1,310	Dade	66	Male	Unknown		Unknown	FL resident	06/01/20	
1,311	Dade	88	Female	No		Yes	FL resident	06/01/20	
1,312	Dade	92	Female	Unknown		Unknown	FL resident	06/03/20	
1,313	Dade	50	Male	No		Yes	FL resident	06/03/20	
1,314	Desoto	91	Male	No		Yes	FL resident	03/27/20	
1,315	Desoto	77	Male	No		Yes	FL resident	04/03/20	
1,316	Desoto	65	Male	No		Yes	FL resident	04/06/20	
1,317	Desoto	60	Male	No		Yes	FL resident	04/12/20	
1,318	Desoto	91	Male	No		Unknown	FL resident	04/28/20	
1,319	Desoto	86	Male	No		Yes	FL resident	05/01/20	
1,320	Desoto	67	Female	No		Yes	FL resident	05/16/20	
1,321	Dixie	63	Male	No		Yes	FL resident	05/07/20	
1,322	Dixie	58	Male	No		Yes	FL resident	05/13/20	
1,323	Duval	83	Male	No		Yes	FL resident	03/13/20	
1,324	Duval	88	Male	No		Yes	FL resident	03/15/20	
1,325	Duval	83	Male	No		Yes	FL resident	03/18/20	
1,326	Duval	90	Male	No		Yes	FL resident	03/20/20	
1,327	Duval	84	Male	No		Yes	FL resident	03/21/20	
1,328	Duval	84	Male	No		Unknown	FL resident	03/21/20	
1,329	Duval	84	Female	No		Yes	FL resident	03/21/20	
1,330	Duval	82	Female	No		Yes	FL resident	03/22/20	
1,331	Duval	87	Female	Unknown			FL resident	03/23/20	
1,332	Duval	91	Female	No		Yes	FL resident	03/26/20	
1,333	Duval	87	Female	No		Yes	FL resident	03/26/20	
1,334	Duval	87	Female	No		Yes	FL resident	03/27/20	
1,335	Duval	80	Male	No		Yes	FL resident	03/27/20	
1,336	Duval	74	Female	Unknown		No	FL resident	03/27/20	
1,337	Duval	83	Male	No		No	FL resident	03/29/20	
1,338	Duval	51	Male	No		Yes	FL resident	03/31/20	
1,339	Duval	62	Female	Yes	FL; NJ	No	FL resident	04/01/20	
1,340	Duval	89	Male	No		Yes	FL resident	04/02/20	
1,341	Duval	87	Female	No		Yes	FL resident	04/03/20	
1,342	Duval	68	Female	No		Unknown	FL resident	04/03/20	
1,343	Duval	67	Male	No		Unknown	FL resident	04/05/20	
1,344	Duval	52	Male	No		No	FL resident	04/05/20	
1,345	Duval	80	Female	No		Yes	FL resident	04/07/20	
1,346	Duval	74	Female	No		Unknown	FL resident	04/09/20	
1,347	Duval	67	Male	No		Unknown	FL resident	04/11/20	
1,348	Duval	69	Female	Unknown		Unknown	FL resident	04/11/20	
1,349	Duval	90	Female	Yes	FL; MI	Unknown	FL resident	04/17/20	
1,350	Duval	72	Female	No		Yes	FL resident	04/19/20	
1,351	Duval	97	Male	No		No	FL resident	04/22/20	
1,352	Duval	69	Male	No		Yes	FL resident	04/24/20	

Coronavirus: line list of deaths in Florida residents

Data verified as of Jun 7, 2020 at 10 AM

Data in this report are provisional and subject to change.

11 new deaths include those verified since Jun 6, 2020 at 9:25 AM

Death	County	Age	Gender	Travel related	Travel detail	Contact with a confirmed case	Jurisdiction	Date case counted	Deaths verified today
1,353	Duval	81	Male	No		Yes	FL resident	04/25/20	
1,354	Duval	51	Male	No		Unknown	FL resident	04/29/20	
1,355	Duval	69	Female	No		Yes	FL resident	04/30/20	
1,356	Duval	91	Male	No		Yes	FL resident	05/05/20	
1,357	Duval	70	Male	No		Yes	FL resident	05/06/20	
1,358	Duval	74	Female	No		Yes	FL resident	05/08/20	
1,359	Duval	86	Male	No		Yes	FL resident	05/08/20	
1,360	Duval	70	Male	No		Yes	FL resident	05/08/20	
1,361	Duval	70	Female	No		Yes	FL resident	05/09/20	
1,362	Duval	66	Male	No		No	FL resident	05/09/20	
1,363	Duval	70	Female	No		Yes	FL resident	05/10/20	
1,364	Duval	70	Male	No		Yes	FL resident	05/13/20	
1,365	Duval	101	Male	No		Yes	FL resident	05/14/20	
1,366	Duval	80	Male	No		Yes	FL resident	05/14/20	
1,367	Duval	92	Female	No		Yes	FL resident	05/15/20	
1,368	Duval	80	Female	No		Yes	FL resident	05/18/20	
1,369	Duval	69	Male	No		Yes	FL resident	05/18/20	
1,370	Duval	71	Male	No		Yes	FL resident	05/19/20	
1,371	Duval	87	Male	No		Yes	FL resident	05/20/20	
1,372	Duval	88	Male	No		Yes	FL resident	05/21/20	
1,373	Duval	68	Female	No		Yes	FL resident	05/21/20	
1,374	Duval	77	Male	No		Unknown	FL resident	05/24/20	
1,375	Duval	75	Female	No		Yes	FL resident	05/26/20	
1,376	Duval	74	Male	No		Yes	FL resident	05/28/20	
1,377	Escambia	76	Male	No		No	FL resident	03/23/20	
1,378	Escambia	73	Female	Yes	EGYPT	Unknown	FL resident	03/26/20	
1,379	Escambia	71	Male	No		No	FL resident	04/03/20	
1,380	Escambia	75	Female	No		No	FL resident	04/03/20	
1,381	Escambia	78	Male	No		Yes	FL resident	04/06/20	
1,382	Escambia	91	Female	No		Yes	FL resident	04/06/20	
1,383	Escambia	81	Male	No		Yes	FL resident	04/06/20	
1,384	Escambia	69	Male	No		Yes	FL resident	04/08/20	
1,385	Escambia	87	Female	No		Yes	FL resident	04/12/20	
1,386	Escambia	85	Male	No		Unknown	FL resident	04/12/20	
1,387	Escambia	75	Female	No		Unknown	FL resident	04/15/20	
1,388	Escambia	95	Male	No		Yes	FL resident	04/15/20	
1,389	Escambia	52	Female	No		Yes	FL resident	04/18/20	
1,390	Escambia	92	Male	Unknown		Unknown	FL resident	04/20/20	
1,391	Escambia	94	Female	No		Unknown	FL resident	04/21/20	
1,392	Escambia	100	Female	No		Unknown	FL resident	04/21/20	
1,393	Escambia	90	Female	No		Yes	FL resident	04/22/20	
1,394	Escambia	82	Female	No		Yes	FL resident	04/26/20	
1,395	Escambia	75	Male	No		Yes	FL resident	04/26/20	
1,396	Escambia	83	Female	No		Yes	FL resident	04/26/20	
1,397	Escambia	90	Male	No		Yes	FL resident	04/29/20	
1,398	Escambia	85	Male	No		Yes	FL resident	04/30/20	
1,399	Escambia	72	Female	No		Yes	FL resident	05/02/20	
1,400	Escambia	78	Male	No		Yes	FL resident	05/02/20	
1,401	Escambia	78	Male	No		Yes	FL resident	05/02/20	
1,402	Escambia	85	Female	No		Yes	FL resident	05/02/20	
1,403	Escambia	90	Female	No		Yes	FL resident	05/02/20	
1,404	Escambia	86	Female	No		Yes	FL resident	05/02/20	
1,405	Escambia	82	Male	No		Yes	FL resident	05/02/20	
1,406	Escambia	93	Male	No		Yes	FL resident	05/02/20	
1,407	Escambia	83	Female	No		Yes	FL resident	05/02/20	
1,408	Escambia	84	Female	No		Yes	FL resident	05/06/20	
1,409	Escambia	103	Female	No		Yes	FL resident	05/07/20	
1,410	Escambia	41	Male	Unknown		Unknown	FL resident	05/15/20	
1,411	Escambia	90	Male	Unknown		Yes	FL resident	05/16/20	

Coronavirus: line list of deaths in Florida residents

Data verified as of Jun 7, 2020 at 10 AM

Data in this report are provisional and subject to change.

11 new deaths include those verified since Jun 6, 2020 at 9:25 AM

Death	County	Age	Gender	Travel related	Travel detail	Contact with a confirmed case	Jurisdiction	Date case counted	Deaths verified today
1,412	Escambia	75	Female	No		Yes	FL resident	05/19/20	
1,413	Flagler	72	Female	No		Yes	FL resident	03/22/20	
1,414	Flagler	77	Male	Yes	NJ	Yes	FL resident	03/26/20	
1,415	Flagler	84	Female	No		No	FL resident	04/27/20	
1,416	Flagler	68	Female	No		No	FL resident	05/01/20	
1,417	Gadsden	52	Male	No		Unknown	FL resident	05/02/20	
1,418	Gadsden	69	Female	No		Yes	FL resident	05/10/20	
1,419	Gadsden	80	Male	Unknown		Unknown	FL resident	05/12/20	
1,420	Gadsden	87	Female	No		Yes	FL resident	05/23/20	
1,421	Glades	89	Male	No		Yes	FL resident	03/29/20	
1,422	Hendry	77	Male	No		Yes	FL resident	04/13/20	
1,423	Hendry	101	Male	No		Unknown	FL resident	04/18/20	
1,424	Hendry	96	Male	No		Unknown	FL resident	04/18/20	
1,425	Hendry	82	Male	No		Yes	FL resident	04/20/20	
1,426	Hendry	89	Female	No		Unknown	FL resident	04/21/20	
1,427	Hendry	55	Female	No		No	FL resident	04/23/20	
1,428	Hendry	75	Male	No		Unknown	FL resident	04/24/20	
1,429	Hendry	84	Female	No		Yes	FL resident	04/26/20	
1,430	Hendry	90	Female	No		Unknown	FL resident	04/28/20	
1,431	Hendry	55	Male	No		Yes	FL resident	04/30/20	
1,432	Hendry	65	Female	No		Yes	FL resident	05/01/20	
1,433	Hendry	87	Male	No		Unknown	FL resident	05/02/20	
1,434	Hendry	72	Female	No		Yes	FL resident	05/03/20	
1,435	Hendry	75	Male	No		Unknown	FL resident	05/05/20	
1,436	Hendry	83	Male	No		Unknown	FL resident	05/09/20	
1,437	Hendry	86	Female	No		Unknown	FL resident	05/10/20	
1,438	Hendry	69	Male	No		Unknown	FL resident	05/30/20	
1,439	Hendry	72	Female	No		Yes	FL resident	06/05/20	
1,440	Hernando	75	Male	Yes	SPAIN	Yes	FL resident	03/31/20	
1,441	Hernando	46	Female	Yes	IL	Yes	FL resident	04/02/20	
1,442	Hernando	73	Male	No		Yes	FL resident	04/08/20	
1,443	Hernando	82	Male	No		No	FL resident	04/15/20	
1,444	Hernando	67	Female	No		Unknown	FL resident	04/15/20	
1,445	Highlands	78	Female	Yes	CARIBBEAN; FL	Yes	FL resident	03/24/20	
1,446	Highlands	75	Male	No		No	FL resident	03/27/20	
1,447	Highlands	82	Male	No		Yes	FL resident	03/29/20	
1,448	Highlands	83	Male	Unknown		Yes	FL resident	04/05/20	
1,449	Highlands	81	Male	No		No	FL resident	04/07/20	
1,450	Highlands	61	Male	Yes	FL; NJ	Unknown	FL resident	04/08/20	
1,451	Highlands	59	Male	No		Yes	FL resident	04/09/20	
1,452	Highlands	62	Female	No		Unknown	FL resident	04/11/20	
1,453	Highlands	73	Male	No		No	FL resident	04/22/20	
1,454	Hillsborough	69	Male	Unknown		No	FL resident	03/23/20	
1,455	Hillsborough	73	Male	Yes	ISRAEL	Unknown	FL resident	03/24/20	
1,456	Hillsborough	63	Male	Unknown		Yes	FL resident	03/24/20	
1,457	Hillsborough	86	Female	No		Yes	FL resident	03/24/20	
1,458	Hillsborough	68	Female	Yes	EGYPT	No	FL resident	03/25/20	
1,459	Hillsborough	71	Female	No		No	FL resident	03/26/20	
1,460	Hillsborough	62	Male	No		Yes	FL resident	03/29/20	
1,461	Hillsborough	77	Male	Unknown		Unknown	FL resident	03/29/20	
1,462	Hillsborough	93	Female	Unknown		Yes	FL resident	03/30/20	
1,463	Hillsborough	92	Female	No		No	FL resident	03/30/20	
1,464	Hillsborough	74	Male	Unknown		Yes	FL resident	03/31/20	
1,465	Hillsborough	91	Male	Unknown		No	FL resident	04/01/20	
1,466	Hillsborough	74	Male	Yes	FL; MEXICO	Unknown	FL resident	04/02/20	
1,467	Hillsborough	73	Male	No		Unknown	FL resident	04/04/20	
1,468	Hillsborough	78	Male	Unknown		Yes	FL resident	04/06/20	
1,469	Hillsborough	56	Female	Yes	FL; LA; TX	No	FL resident	04/07/20	
1,470	Hillsborough	55	Male	Unknown		Unknown	FL resident	04/07/20	

Coronavirus: line list of deaths in Florida residents

Data verified as of Jun 7, 2020 at 10 AM

Data in this report are provisional and subject to change.

11 new deaths include those verified since Jun 6, 2020 at 9:25 AM

Death	County	Age	Gender	Travel related	Travel detail	Contact with a confirmed case	Jurisdiction	Date case counted	Deaths verified today
1,471	Hillsborough	87	Male	Unknown		Yes	FL resident	04/08/20	
1,472	Hillsborough	71	Male	No		Unknown	FL resident	04/08/20	
1,473	Hillsborough	64	Female	No		Yes	FL resident	04/09/20	
1,474	Hillsborough	64	Female	Yes	NJ	Yes	FL resident	04/10/20	
1,475	Hillsborough	66	Male	Unknown		Unknown	FL resident	04/12/20	
1,476	Hillsborough	100	Female	Unknown		Yes	FL resident	04/12/20	
1,477	Hillsborough	94	Female	Unknown		No	FL resident	04/12/20	
1,478	Hillsborough	89	Female	No		Yes	FL resident	04/13/20	
1,479	Hillsborough	35	Female	Unknown		No	FL resident	04/13/20	
1,480	Hillsborough	57	Male	No		Yes	FL resident	04/16/20	
1,481	Hillsborough	89	Male	No		Unknown	FL resident	04/17/20	
1,482	Hillsborough	72	Female	No		No	FL resident	04/18/20	
1,483	Hillsborough	92	Female	Unknown		Yes	FL resident	04/21/20	
1,484	Hillsborough	83	Female	No		Yes	FL resident	04/22/20	
1,485	Hillsborough	81	Male	No		Yes	FL resident	04/23/20	
1,486	Hillsborough	81	Female	No		No	FL resident	04/24/20	
1,487	Hillsborough	75	Male	No		Yes	FL resident	04/27/20	
1,488	Hillsborough	68	Female	No		Yes	FL resident	04/28/20	
1,489	Hillsborough	94	Female	No		Unknown	FL resident	04/28/20	
1,490	Hillsborough	82	Male	No		Yes	FL resident	04/28/20	
1,491	Hillsborough	89	Male	No		Yes	FL resident	04/28/20	
1,492	Hillsborough	66	Female	No		Unknown	FL resident	04/28/20	
1,493	Hillsborough	63	Female	No		Yes	FL resident	04/29/20	
1,494	Hillsborough	76	Female	No		Yes	FL resident	04/29/20	
1,495	Hillsborough	73	Male	No		Yes	FL resident	04/29/20	
1,496	Hillsborough	71	Female	No		Yes	FL resident	04/30/20	
1,497	Hillsborough	73	Female	No		Yes	FL resident	04/30/20	
1,498	Hillsborough	86	Female	No		Yes	FL resident	04/30/20	
1,499	Hillsborough	70	Female	Unknown			FL resident	05/01/20	
1,500	Hillsborough	88	Female	Unknown		Unknown	FL resident	05/01/20	
1,501	Hillsborough	90	Female	Unknown		Yes	FL resident	05/01/20	
1,502	Hillsborough	67	Female	Unknown		Yes	FL resident	05/01/20	
1,503	Hillsborough	69	Male	No		Yes	FL resident	05/01/20	
1,504	Hillsborough	84	Male	No		Yes	FL resident	05/01/20	
1,505	Hillsborough	77	Female	No		Yes	FL resident	05/01/20	
1,506	Hillsborough	84	Female	No			FL resident	05/02/20	
1,507	Hillsborough	88	Female	No			FL resident	05/02/20	
1,508	Hillsborough	78	Female	No		Yes	FL resident	05/02/20	
1,509	Hillsborough	84	Male	No			FL resident	05/02/20	
1,510	Hillsborough	93	Female	No		No	FL resident	05/02/20	
1,511	Hillsborough	88	Male	No		Yes	FL resident	05/02/20	
1,512	Hillsborough	70	Female	No		Yes	FL resident	05/02/20	
1,513	Hillsborough	88	Female	No		Yes	FL resident	05/03/20	
1,514	Hillsborough	75	Female	No		Yes	FL resident	05/03/20	
1,515	Hillsborough	96	Female	No		Yes	FL resident	05/04/20	
1,516	Hillsborough	77	Female	Unknown		Unknown	FL resident	05/05/20	
1,517	Hillsborough	62	Female	No			FL resident	05/06/20	
1,518	Hillsborough	104	Female	No		Yes	FL resident	05/06/20	
1,519	Hillsborough	79	Female	No		Unknown	FL resident	05/07/20	
1,520	Hillsborough	87	Female	Unknown		Unknown	FL resident	05/07/20	
1,521	Hillsborough	69	Male	No		Yes	FL resident	05/07/20	
1,522	Hillsborough	86	Female	No		Yes	FL resident	05/08/20	
1,523	Hillsborough	67	Female	No			FL resident	05/09/20	
1,524	Hillsborough	85	Male	No		Unknown	FL resident	05/09/20	
1,525	Hillsborough	88	Male	No		Unknown	FL resident	05/09/20	
1,526	Hillsborough	80	Female	No		Unknown	FL resident	05/09/20	
1,527	Hillsborough	79	Female	No		Unknown	FL resident	05/09/20	
1,528	Hillsborough	51	Female	No		Unknown	FL resident	05/09/20	
1,529	Hillsborough	91	Female	No		Unknown	FL resident	05/12/20	

Coronavirus: line list of deaths in Florida residents

Data verified as of Jun 7, 2020 at 10 AM

Data in this report are provisional and subject to change.

11 new deaths include those verified since Jun 6, 2020 at 9:25 AM

Death	County	Age	Gender	Travel related	Travel detail	Contact with a confirmed case	Jurisdiction	Date case counted	Deaths verified today
1,530	Hillsborough	66	Male	No		Unknown	FL resident	05/12/20	
1,531	Hillsborough	88	Female	No			FL resident	05/12/20	
1,532	Hillsborough	72	Male	No		Unknown	FL resident	05/12/20	
1,533	Hillsborough	96	Female	No		Yes	FL resident	05/13/20	
1,534	Hillsborough	87	Female	No		Yes	FL resident	05/16/20	
1,535	Hillsborough	70	Male	No		Unknown	FL resident	05/17/20	
1,536	Hillsborough	64	Female	No		No	FL resident	05/19/20	
1,537	Hillsborough	85	Male	No		Yes	FL resident	05/20/20	
1,538	Hillsborough	78	Male	No		Unknown	FL resident	05/20/20	
1,539	Hillsborough	47	Male	No		Unknown	FL resident	05/23/20	
1,540	Hillsborough	89	Male	Unknown			FL resident	05/27/20	
1,541	Hillsborough	99	Female	Unknown			FL resident	05/28/20	
1,542	Hillsborough	84	Female	No		Yes	FL resident	05/30/20	
1,543	Hillsborough	73	Female	Unknown			FL resident	05/30/20	
1,544	Indian River	65	Male	Yes	NJ; PA	No	FL resident	04/01/20	
1,545	Indian River	88	Female	No		No	FL resident	04/02/20	
1,546	Indian River	83	Male	No		Yes	FL resident	04/11/20	
1,547	Indian River	81	Male	No		Yes	FL resident	04/11/20	
1,548	Indian River	90	Male	No		Yes	FL resident	04/11/20	
1,549	Indian River	93	Male	No		Yes	FL resident	04/11/20	
1,550	Indian River	92	Male	No		Yes	FL resident	04/15/20	
1,551	Indian River	91	Male	No		Yes	FL resident	04/16/20	
1,552	Indian River	76	Female	No		Yes	FL resident	04/19/20	
1,553	Indian River	69	Male	No		Yes	FL resident	05/21/20	
1,554	Indian River	84	Female	No		Unknown	FL resident	05/30/20	
1,555	Jackson	73	Male	No		Yes	FL resident	05/18/20	
1,556	Jefferson	76	Male	No		Yes	FL resident	04/04/20	
1,557	Jefferson	93	Female	No		Yes	FL resident	04/05/20	
1,558	Jefferson	89	Female	No		Yes	FL resident	04/11/20	
1,559	Lake	70	Female	Yes	FL; NY	Yes	FL resident	03/23/20	
1,560	Lake	74	Female	Yes	EUROPE	Yes	FL resident	03/25/20	
1,561	Lake	60	Female	Yes	TN	Yes	FL resident	03/28/20	
1,562	Lake	84	Male	Yes	ECUADOR; FL	Yes	FL resident	03/29/20	
1,563	Lake	70	Female	No		No	FL resident	03/29/20	
1,564	Lake	86	Male	Yes	FL; FRANCE; PUERTO RICO	Yes	FL resident	04/01/20	
1,565	Lake	75	Female	No		Yes	FL resident	04/02/20	
1,566	Lake	77	Male	No		No	FL resident	04/06/20	
1,567	Lake	81	Female	No		Yes	FL resident	04/10/20	
1,568	Lake	83	Female	No		No	FL resident	04/13/20	
1,569	Lake	48	Male	No		Yes	FL resident	04/14/20	
1,570	Lake	77	Male	No		Yes	FL resident	04/15/20	
1,571	Lake	71	Male	No		Yes	FL resident	04/15/20	
1,572	Lake	85	Male	No		No	FL resident	04/17/20	
1,573	Lake	51	Male	No		Unknown	FL resident	05/20/20	
1,574	Lee	77	Female	Yes	DOMINICAN REPUBLIC	Yes	FL resident	03/07/20	
1,575	Lee	77	Male	No		Yes	FL resident	03/13/20	
1,576	Lee	65	Female	Yes	FL; JAMAICA	Yes	FL resident	03/15/20	
1,577	Lee	67	Male	No		Yes	FL resident	03/19/20	
1,578	Lee	67	Male	No		No	FL resident	03/24/20	
1,579	Lee	39	Male	No		Yes	FL resident	03/25/20	
1,580	Lee	94	Male	No		No	FL resident	03/26/20	
1,581	Lee	65	Male	No		Yes	FL resident	03/27/20	
1,582	Lee	77	Male	Yes	FL; NY	Yes	FL resident	03/27/20	
1,583	Lee	62	Female	No		Yes	FL resident	03/28/20	
1,584	Lee	71	Male	No		Yes	FL resident	03/30/20	
1,585	Lee	85	Male	No		Yes	FL resident	03/30/20	
1,586	Lee	71	Male	No		Yes	FL resident	03/30/20	
1,587	Lee	96	Male	No		Yes	FL resident	03/30/20	

Coronavirus: line list of deaths in Florida residents

Data verified as of Jun 7, 2020 at 10 AM

Data in this report are provisional and subject to change.

11 new deaths include those verified since Jun 6, 2020 at 9:25 AM

Death	County	Age	Gender	Travel related	Travel detail	Contact with a confirmed case	Jurisdiction	Date case counted	Deaths verified today
1,588	Lee	83	Male	No		No	FL resident	03/30/20	
1,589	Lee	96	Female	No		Unknown	FL resident	03/31/20	
1,590	Lee	85	Male	No		No	FL resident	04/01/20	
1,591	Lee	78	Male	No		Yes	FL resident	04/01/20	
1,592	Lee	85	Female	No		Yes	FL resident	04/02/20	
1,593	Lee	80	Female	Yes	FL; NJ	Yes	FL resident	04/02/20	
1,594	Lee	68	Male	No		Unknown	FL resident	04/02/20	
1,595	Lee	74	Male	No		Yes	FL resident	04/03/20	
1,596	Lee	71	Female	No		No	FL resident	04/03/20	
1,597	Lee	73	Male	No		No	FL resident	04/03/20	
1,598	Lee	100	Male	No		Yes	FL resident	04/03/20	
1,599	Lee	62	Female	No		No	FL resident	04/06/20	
1,600	Lee	86	Male	Yes	NJ	Yes	FL resident	04/08/20	
1,601	Lee	94	Female	Yes	FL; NJ	Yes	FL resident	04/08/20	
1,602	Lee	74	Male	No		No	FL resident	04/08/20	
1,603	Lee	70	Male	No		No	FL resident	04/09/20	
1,604	Lee	75	Male	No		Yes	FL resident	04/09/20	
1,605	Lee	88	Female	No		Yes	FL resident	04/09/20	
1,606	Lee	93	Female	No		No	FL resident	04/11/20	
1,607	Lee	97	Female	No		Yes	FL resident	04/13/20	
1,608	Lee	93	Male	No		Yes	FL resident	04/14/20	
1,609	Lee	61	Male	No		Unknown	FL resident	04/14/20	
1,610	Lee	97	Female	No		No	FL resident	04/16/20	
1,611	Lee	94	Male	No		Yes	FL resident	04/16/20	
1,612	Lee	67	Male	No		Yes	FL resident	04/16/20	
1,613	Lee	80	Male	No		Unknown	FL resident	04/19/20	
1,614	Lee	92	Female	No		No	FL resident	04/19/20	
1,615	Lee	62	Female	No		Unknown	FL resident	04/21/20	
1,616	Lee	90	Female	No		Unknown	FL resident	04/21/20	
1,617	Lee	89	Male	No		Yes	FL resident	04/22/20	
1,618	Lee	94	Female	No		No	FL resident	04/22/20	
1,619	Lee	80	Female	No		Yes	FL resident	04/22/20	
1,620	Lee	67	Male	No		Unknown	FL resident	04/22/20	
1,621	Lee	73	Male	No		Unknown	FL resident	04/22/20	
1,622	Lee	96	Female	No		Yes	FL resident	04/22/20	
1,623	Lee	93	Female	No		No	FL resident	04/23/20	
1,624	Lee	83	Male	No		Unknown	FL resident	04/23/20	
1,625	Lee	89	Female	No		Yes	FL resident	04/23/20	
1,626	Lee	90	Female	Unknown		Yes	FL resident	04/23/20	
1,627	Lee	83	Male	No		Unknown	FL resident	04/23/20	
1,628	Lee	98	Male	No		Unknown	FL resident	04/25/20	
1,629	Lee	92	Male	No		Unknown	FL resident	04/25/20	
1,630	Lee	90	Female	No		Yes	FL resident	04/25/20	
1,631	Lee	92	Male	No		Yes	FL resident	04/25/20	
1,632	Lee	85	Female	No		No	FL resident	04/26/20	
1,633	Lee	93	Female	No		Yes	FL resident	04/27/20	
1,634	Lee	92	Male	No		Unknown	FL resident	04/27/20	
1,635	Lee	96	Female	No		No	FL resident	04/27/20	
1,636	Lee	96	Female	No		Yes	FL resident	04/28/20	
1,637	Lee	84	Male	No		Yes	FL resident	04/29/20	
1,638	Lee	86	Male	No		Unknown	FL resident	04/30/20	
1,639	Lee	86	Female	No		Unknown	FL resident	04/30/20	
1,640	Lee	52	Male	No		No	FL resident	04/30/20	
1,641	Lee	73	Male	No		Yes	FL resident	05/02/20	
1,642	Lee	83	Female	No		Yes	FL resident	05/02/20	
1,643	Lee	94	Male	No		Yes	FL resident	05/02/20	
1,644	Lee	89	Female	No		No	FL resident	05/02/20	
1,645	Lee	78	Female	No		Yes	FL resident	05/02/20	
1,646	Lee	78	Male	No		Yes	FL resident	05/02/20	

Coronavirus: line list of deaths in Florida residents

Data verified as of Jun 7, 2020 at 10 AM

Data in this report are provisional and subject to change.

11 new deaths include those verified since Jun 6, 2020 at 9:25 AM

Death	County	Age	Gender	Travel related	Travel detail	Contact with a confirmed case	Jurisdiction	Date case counted	Deaths verified today
1,647	Lee	78	Male	No		Yes	FL resident	05/02/20	
1,648	Lee	86	Male	No		Yes	FL resident	05/02/20	
1,649	Lee	86	Female	No		Yes	FL resident	05/03/20	
1,650	Lee	72	Male	No		Unknown	FL resident	05/03/20	
1,651	Lee	93	Female	No		No	FL resident	05/03/20	
1,652	Lee	88	Female	No		Yes	FL resident	05/04/20	
1,653	Lee	79	Female	No		Yes	FL resident	05/04/20	
1,654	Lee	85	Male	No		Unknown	FL resident	05/05/20	
1,655	Lee	99	Male	No		Yes	FL resident	05/05/20	
1,656	Lee	76	Female	No		No	FL resident	05/06/20	
1,657	Lee	90	Male	No		No	FL resident	05/06/20	
1,658	Lee	67	Male	No		Yes	FL resident	05/06/20	
1,659	Lee	88	Female	No		No	FL resident	05/06/20	
1,660	Lee	76	Male	No		Yes	FL resident	05/08/20	
1,661	Lee	91	Female	No		Yes	FL resident	05/09/20	
1,662	Lee	98	Male	No		Unknown	FL resident	05/09/20	
1,663	Lee	57	Female	No		Yes	FL resident	05/12/20	
1,664	Lee	90	Female	No		No	FL resident	05/12/20	
1,665	Lee	78	Male	No		No	FL resident	05/12/20	
1,666	Lee	69	Female	No		No	FL resident	05/13/20	
1,667	Lee	70	Female	No		Yes	FL resident	05/14/20	
1,668	Lee	86	Male	No		Unknown	FL resident	05/14/20	
1,669	Lee	88	Female	No		Yes	FL resident	05/16/20	
1,670	Lee	99	Female	No		Yes	FL resident	05/16/20	
1,671	Lee	101	Female	No		Unknown	FL resident	05/16/20	
1,672	Lee	91	Female	No		Yes	FL resident	05/16/20	
1,673	Lee	92	Female	No		Yes	FL resident	05/16/20	
1,674	Lee	85	Female	No		Unknown	FL resident	05/16/20	
1,675	Lee	80	Female	No		Unknown	FL resident	05/16/20	
1,676	Lee	74	Male	No		Yes	FL resident	05/17/20	
1,677	Lee	73	Female	No		Yes	FL resident	05/19/20	
1,678	Lee	91	Female	No		Yes	FL resident	05/19/20	
1,679	Lee	96	Male	No		Yes	FL resident	05/20/20	
1,680	Lee	98	Female	No		Yes	FL resident	05/20/20	
1,681	Lee	85	Female	No		Yes	FL resident	05/20/20	
1,682	Lee	42	Male	No		Yes	FL resident	05/20/20	
1,683	Lee	90	Female	No		Yes	FL resident	05/23/20	
1,684	Lee	59	Male	No		Yes	FL resident	05/29/20	
1,685	Lee	82	Female	No		Yes	FL resident	05/29/20	
1,686	Lee	91	Male	No		Unknown	FL resident	06/01/20	
1,687	Lee	93	Female	No			FL resident	06/01/20	
1,688	Lee	77	Male	No		Yes	FL resident	06/02/20	
1,689	Lee	77	Male	No		Yes	FL resident	06/02/20	
1,690	Lee	79	Male	No			FL resident	06/03/20	
1,691	Leon	49	Male	No		Yes	FL resident	04/08/20	
1,692	Leon	62	Male	No		Yes	FL resident	04/09/20	
1,693	Leon	71	Male	No		Yes	FL resident	04/10/20	
1,694	Leon	62	Female	No		Yes	FL resident	04/13/20	
1,695	Leon	61	Male	No		Yes	FL resident	04/16/20	
1,696	Leon	81	Female	No		No	FL resident	04/19/20	
1,697	Leon	84	Female	No		No	FL resident	04/30/20	
1,698	Levy	83	Female	Unknown		Yes	FL resident	04/18/20	
1,699	Liberty	56	Male	No		Yes	FL resident	05/21/20	
1,700	Madison	89	Male	No		Yes	FL resident	04/20/20	
1,701	Madison	86	Male	No		Yes	FL resident	04/20/20	
1,702	Madison	87	Female	No		Yes	FL resident	04/21/20	
1,703	Manatee	70	Male	No		Yes	FL resident	03/16/20	
1,704	Manatee	75	Male	No		No	FL resident	03/17/20	
1,705	Manatee	71	Male	No		Yes	FL resident	03/17/20	

Coronavirus: line list of deaths in Florida residents

Data verified as of Jun 7, 2020 at 10 AM

Data in this report are provisional and subject to change.

11 new deaths include those verified since Jun 6, 2020 at 9:25 AM

Death	County	Age	Gender	Travel related	Travel detail	Contact with a confirmed case	Jurisdiction	Date case counted	Deaths verified today
1,706	Manatee	68	Male	Yes	FRANCE	Yes	FL resident	03/23/20	
1,707	Manatee	54	Female	No		No	FL resident	03/27/20	
1,708	Manatee	57	Male	No		No	FL resident	03/28/20	
1,709	Manatee	81	Male	No		No	FL resident	03/29/20	
1,710	Manatee	77	Male	No		No	FL resident	03/30/20	
1,711	Manatee	69	Male	No		No	FL resident	03/31/20	
1,712	Manatee	55	Female	No		Unknown	FL resident	04/01/20	
1,713	Manatee	79	Female	No		No	FL resident	04/01/20	
1,714	Manatee	75	Female	No		Yes	FL resident	04/03/20	
1,715	Manatee	85	Male	No		No	FL resident	04/04/20	
1,716	Manatee	75	Male	No		Yes	FL resident	04/04/20	
1,717	Manatee	80	Female	No		Yes	FL resident	04/04/20	
1,718	Manatee	75	Female	No		No	FL resident	04/04/20	
1,719	Manatee	78	Male	No		No	FL resident	04/06/20	
1,720	Manatee	82	Male	No		No	FL resident	04/07/20	
1,721	Manatee	84	Female	No		No	FL resident	04/07/20	
1,722	Manatee	80	Female	No		No	FL resident	04/07/20	
1,723	Manatee	84	Male	No		Yes	FL resident	04/08/20	
1,724	Manatee	74	Male	No		No	FL resident	04/09/20	
1,725	Manatee	73	Male	No		No	FL resident	04/09/20	
1,726	Manatee	88	Female	No		No	FL resident	04/10/20	
1,727	Manatee	91	Male	No		Unknown	FL resident	04/11/20	
1,728	Manatee	80	Male	No		Yes	FL resident	04/11/20	
1,729	Manatee	90	Male	No		No	FL resident	04/11/20	
1,730	Manatee	81	Female	No		Unknown	FL resident	04/11/20	
1,731	Manatee	90	Male	No		Yes	FL resident	04/11/20	
1,732	Manatee	82	Female	No		No	FL resident	04/11/20	
1,733	Manatee	75	Male	No		No	FL resident	04/12/20	
1,734	Manatee	77	Female	No		Unknown	FL resident	04/12/20	
1,735	Manatee	49	Female	No		Yes	FL resident	04/12/20	
1,736	Manatee	52	Male	No		No	FL resident	04/13/20	
1,737	Manatee	73	Male	Unknown		No	FL resident	04/13/20	
1,738	Manatee	67	Female	No		No	FL resident	04/14/20	
1,739	Manatee	83	Male	No		Yes	FL resident	04/14/20	
1,740	Manatee	78	Male	No		No	FL resident	04/15/20	
1,741	Manatee	67	Female	No		No	FL resident	04/16/20	
1,742	Manatee	81	Male	No		No	FL resident	04/16/20	
1,743	Manatee	68	Female	No		Yes	FL resident	04/16/20	
1,744	Manatee	66	Female	No		No	FL resident	04/16/20	
1,745	Manatee	94	Female	No		No	FL resident	04/16/20	
1,746	Manatee	58	Male	No		No	FL resident	04/16/20	
1,747	Manatee	75	Female	No		Yes	FL resident	04/16/20	
1,748	Manatee	92	Female	No		Yes	FL resident	04/16/20	
1,749	Manatee	91	Male	No		Yes	FL resident	04/16/20	
1,750	Manatee	84	Male	No		Yes	FL resident	04/16/20	
1,751	Manatee	80	Male	No		No	FL resident	04/17/20	
1,752	Manatee	97	Male	No		Yes	FL resident	04/17/20	
1,753	Manatee	80	Female	No		No	FL resident	04/18/20	
1,754	Manatee	61	Female	No		No	FL resident	04/18/20	
1,755	Manatee	90	Female	No		Yes	FL resident	04/18/20	
1,756	Manatee	98	Female	No		Yes	FL resident	04/18/20	
1,757	Manatee	95	Female	No		Yes	FL resident	04/18/20	
1,758	Manatee	88	Female	No		Yes	FL resident	04/18/20	
1,759	Manatee	90	Female	No		Yes	FL resident	04/18/20	
1,760	Manatee	76	Female	No		Yes	FL resident	04/18/20	
1,761	Manatee	78	Male	No		Yes	FL resident	04/18/20	
1,762	Manatee	45	Male	No		Yes	FL resident	04/18/20	
1,763	Manatee	67	Female	No		Yes	FL resident	04/18/20	
1,764	Manatee	65	Male	No		No	FL resident	04/19/20	

Coronavirus: line list of deaths in Florida residents

Data verified as of Jun 7, 2020 at 10 AM

Data in this report are provisional and subject to change.

11 new deaths include those verified since Jun 6, 2020 at 9:25 AM

Death	County	Age	Gender	Travel related	Travel detail	Contact with a confirmed case	Jurisdiction	Date case counted	Deaths verified today
1,765	Manatee	95	Female	No		Yes	FL resident	04/19/20	
1,766	Manatee	84	Male	No		Unknown	FL resident	04/20/20	
1,767	Manatee	66	Female	No		Unknown	FL resident	04/20/20	
1,768	Manatee	61	Female	No		No	FL resident	04/20/20	
1,769	Manatee	90	Male	No		No	FL resident	04/21/20	
1,770	Manatee	68	Female	No		No	FL resident	04/23/20	
1,771	Manatee	80	Female	No		Yes	FL resident	04/24/20	
1,772	Manatee	50	Male	No		No	FL resident	04/24/20	
1,773	Manatee	59	Male	No		No	FL resident	04/25/20	
1,774	Manatee	77	Male	No		No	FL resident	04/26/20	
1,775	Manatee	82	Male	No		No	FL resident	04/26/20	
1,776	Manatee	76	Female	No		Yes	FL resident	04/27/20	
1,777	Manatee	94	Female	No		Yes	FL resident	04/27/20	
1,778	Manatee	57	Female	No		No	FL resident	04/27/20	
1,779	Manatee	86	Female	No		No	FL resident	04/27/20	
1,780	Manatee	96	Female	No		No	FL resident	04/28/20	
1,781	Manatee	70	Male	No		No	FL resident	04/28/20	
1,782	Manatee	60	Male	No		No	FL resident	04/29/20	
1,783	Manatee	81	Female	No		No	FL resident	04/29/20	
1,784	Manatee	101	Male	No		No	FL resident	04/30/20	
1,785	Manatee	73	Female	No		No	FL resident	05/01/20	
1,786	Manatee	85	Male	No		No	FL resident	05/01/20	
1,787	Manatee	89	Male	No		No	FL resident	05/01/20	
1,788	Manatee	67	Male	No		No	FL resident	05/02/20	
1,789	Manatee	82	Female	No		No	FL resident	05/04/20	
1,790	Manatee	91	Male	No		Yes	FL resident	05/04/20	
1,791	Manatee	83	Female	No		Yes	FL resident	05/04/20	
1,792	Manatee	71	Female	No		No	FL resident	05/04/20	
1,793	Manatee	94	Female	No		No	FL resident	05/05/20	
1,794	Manatee	96	Female	No		Yes	FL resident	05/05/20	
1,795	Manatee	87	Female	No		Yes	FL resident	05/05/20	
1,796	Manatee	88	Female	No		No	FL resident	05/08/20	
1,797	Manatee	85	Female	No		Yes	FL resident	05/08/20	
1,798	Manatee	77	Female	Unknown		Unknown	FL resident	05/09/20	
1,799	Manatee	88	Male	No		No	FL resident	05/10/20	
1,800	Manatee	68	Male	No		Yes	FL resident	05/11/20	
1,801	Manatee	67	Female	No		No	FL resident	05/11/20	
1,802	Manatee	75	Male	No		No	FL resident	05/12/20	
1,803	Manatee	85	Male	No		Yes	FL resident	05/14/20	
1,804	Manatee	90	Female	No		Yes	FL resident	05/20/20	
1,805	Manatee	88	Male	No		No	FL resident	05/28/20	
1,806	Manatee	95	Male	No		Yes	FL resident	05/28/20	
1,807	Manatee	85	Male	No		Yes	FL resident	06/02/20	
1,808	Marion	88	Male	Yes	GERMANY	Unknown	FL resident	03/27/20	
1,809	Marion	58	Male	No		Yes	FL resident	04/01/20	
1,810	Marion	49	Female	No		Unknown	FL resident	04/04/20	
1,811	Marion	61	Female	No		Yes	FL resident	04/09/20	
1,812	Marion	96	Female	No		Yes	FL resident	04/23/20	
1,813	Marion	60	Female	No		Yes	FL resident	04/23/20	
1,814	Marion	60	Male	No		Yes	FL resident	04/27/20	
1,815	Marion	59	Male	No		No	FL resident	05/27/20	
1,816	Martin	82	Male	No		No	FL resident	04/04/20	
1,817	Martin	77	Male	No		Yes	FL resident	04/06/20	
1,818	Martin	81	Female	No		No	FL resident	04/08/20	
1,819	Martin	79	Female	No		No	FL resident	04/09/20	
1,820	Martin	91	Female	No		Yes	FL resident	04/10/20	
1,821	Martin	77	Male	No		Unknown	FL resident	04/13/20	
1,822	Martin	64	Female	Yes	FL; TX	Yes	FL resident	04/13/20	Yes
1,823	Martin	79	Male	No		Unknown	FL resident	04/22/20	

Coronavirus: line list of deaths in Florida residents

Data verified as of Jun 7, 2020 at 10 AM

Data in this report are provisional and subject to change.

11 new deaths include those verified since Jun 6, 2020 at 9:25 AM

Death	County	Age	Gender	Travel related	Travel detail	Contact with a confirmed case	Jurisdiction	Date case counted	Deaths verified today
1,824	Martin	89	Male	No		Unknown	FL resident	05/14/20	
1,825	Martin	82	Male	No		Yes	FL resident	05/14/20	
1,826	Martin	61	Female	Unknown		Unknown	FL resident	05/18/20	
1,827	Martin	68	Male	No		Unknown	FL resident	05/18/20	
1,828	Martin	69	Male	Unknown		Yes	FL resident	06/02/20	
1,829	Monroe	55	Male	No		Yes	FL resident	03/25/20	
1,830	Monroe	75	Male	No		Yes	FL resident	03/25/20	
1,831	Monroe	55	Male	No		Yes	FL resident	03/26/20	
1,832	Monroe	91	Female	No		Yes	FL resident	05/16/20	
1,833	Nassau	83	Female	No		Yes	FL resident	04/22/20	
1,834	Okaloosa	87	Male	No		Yes	FL resident	03/27/20	
1,835	Okaloosa	88	Female	No		No	FL resident	04/05/20	
1,836	Okaloosa	81	Female	No		Yes	FL resident	04/10/20	
1,837	Okaloosa	95	Female	No		Yes	FL resident	04/12/20	
1,838	Okaloosa	33	Female	No		Yes	FL resident	04/12/20	
1,839	Okaloosa	90	Male	No		Yes	FL resident	04/19/20	
1,840	Orange	79	Female	No		Yes	FL resident	03/15/20	
1,841	Orange	73	Male	No		Yes	FL resident	03/17/20	
1,842	Orange	82	Female	No		Yes	FL resident	03/20/20	
1,843	Orange	70	Male	No		Unknown	FL resident	03/23/20	
1,844	Orange	90	Male	No		No	FL resident	03/24/20	
1,845	Orange	87	Female	No		Yes	FL resident	03/26/20	
1,846	Orange	71	Male	Yes	PHILIPPINES	Unknown	FL resident	03/26/20	
1,847	Orange	80	Female	No		No	FL resident	03/27/20	
1,848	Orange	81	Male	No		Yes	FL resident	03/28/20	
1,849	Orange	88	Female	No		Yes	FL resident	03/29/20	
1,850	Orange	87	Male	No		Unknown	FL resident	03/29/20	
1,851	Orange	68	Male	No		Unknown	FL resident	03/30/20	
1,852	Orange	88	Male	No		Unknown	FL resident	03/30/20	
1,853	Orange	62	Female	No		Unknown	FL resident	03/31/20	
1,854	Orange	80	Male	No		No	FL resident	04/02/20	
1,855	Orange	60	Male	No		No	FL resident	04/03/20	
1,856	Orange	45	Female	Yes	FL; MI	Yes	FL resident	04/03/20	
1,857	Orange	72	Female	No		Yes	FL resident	04/05/20	
1,858	Orange	60	Male	No		Yes	FL resident	04/06/20	
1,859	Orange	93	Male	No		Unknown	FL resident	04/06/20	
1,860	Orange	85	Female	No		Yes	FL resident	04/07/20	
1,861	Orange	85	Female	No		No	FL resident	04/08/20	
1,862	Orange	65	Male	No		Yes	FL resident	04/08/20	
1,863	Orange	66	Male	No			FL resident	04/09/20	
1,864	Orange	83	Female	No		No	FL resident	04/10/20	
1,865	Orange	60	Female	No		No	FL resident	04/10/20	
1,866	Orange	49	Male	No		Yes	FL resident	04/11/20	
1,867	Orange	83	Male	Unknown		No	FL resident	04/15/20	
1,868	Orange	77	Female	No		Yes	FL resident	04/16/20	
1,869	Orange	80	Female	No		Yes	FL resident	04/19/20	
1,870	Orange	42	Male	No		Yes	FL resident	04/19/20	
1,871	Orange	95	Male	Unknown		Yes	FL resident	04/19/20	
1,872	Orange	77	Female	No		Yes	FL resident	04/21/20	
1,873	Orange	70	Male	No		Unknown	FL resident	04/21/20	
1,874	Orange	81	Male	No		Yes	FL resident	04/22/20	
1,875	Orange	71	Male	No		Yes	FL resident	04/23/20	
1,876	Orange	79	Female	No		Unknown	FL resident	04/27/20	
1,877	Orange	50	Female	No		Yes	FL resident	04/27/20	
1,878	Orange	93	Male	No		No	FL resident	05/04/20	
1,879	Orange	63	Female	No		Yes	FL resident	05/11/20	
1,880	Orange	80	Male	Yes	NJ	Yes	FL resident	05/12/20	
1,881	Orange	55	Male	No		Yes	FL resident	05/18/20	
1,882	Orange	60	Male	Yes	UNITED KINGDOM	Yes	FL resident	05/24/20	

Coronavirus: line list of deaths in Florida residents

Data verified as of Jun 7, 2020 at 10 AM

Data in this report are provisional and subject to change.

11 new deaths include those verified since Jun 6, 2020 at 9:25 AM

Death	County	Age	Gender	Travel related	Travel detail	Contact with a confirmed case	Jurisdiction	Date case counted	Deaths verified today
1,883	Orange	44	Male	No		Unknown	FL resident	06/05/20	
1,884	Orange	68	Female	Yes	PHILIPPINES; SOUTH KOREA	Unknown	Not diagnosed/isolated in FL	03/13/20	
1,885	Osceola	58	Male	No		No	FL resident	03/21/20	
1,886	Osceola	91	Male	Yes	ECUADOR	No	FL resident	03/28/20	
1,887	Osceola	55	Male	No		No	FL resident	03/28/20	
1,888	Osceola	70	Female	No		Yes	FL resident	04/01/20	
1,889	Osceola	66	Female	No		No	FL resident	04/01/20	
1,890	Osceola	69	Male	No		No	FL resident	04/02/20	
1,891	Osceola	60	Female	No		No	FL resident	04/02/20	
1,892	Osceola	82	Male	No		No	FL resident	04/10/20	
1,893	Osceola	72	Female	No		Yes	FL resident	04/11/20	
1,894	Osceola	70	Male	No		Yes	FL resident	04/16/20	
1,895	Osceola	70	Female	Yes	NY	Yes	FL resident	04/17/20	
1,896	Osceola	102	Female	No		Yes	FL resident	04/22/20	
1,897	Osceola	85	Female	No		Yes	FL resident	04/24/20	
1,898	Osceola	76	Female	No		Yes	FL resident	04/26/20	
1,899	Osceola	85	Male	No		Yes	FL resident	04/29/20	
1,900	Osceola	80	Female	No		Yes	FL resident	05/07/20	
1,901	Osceola	61	Male	No		Yes	FL resident	05/08/20	
1,902	Osceola	80	Female	No		Yes	FL resident	05/08/20	
1,903	Osceola	80	Female	No		Yes	FL resident	05/09/20	
1,904	Osceola	79	Male	No		Yes	FL resident	05/10/20	
1,905	Osceola	70	Male	No		Yes	FL resident	05/29/20	Yes
1,906	Palm Beach	73	Male	Yes	EGYPT; GERMANY	Yes	FL resident	03/13/20	
1,907	Palm Beach	76	Female	Yes	FRANCE	Unknown	FL resident	03/16/20	
1,908	Palm Beach	72	Male	No		No	FL resident	03/18/20	
1,909	Palm Beach	72	Male	Yes	CANADA; FL	No	FL resident	03/20/20	
1,910	Palm Beach	81	Male	Yes	NY	Yes	FL resident	03/20/20	
1,911	Palm Beach	88	Male	No		Yes	FL resident	03/21/20	
1,912	Palm Beach	83	Male	No		No	FL resident	03/21/20	
1,913	Palm Beach	76	Male	No		No	FL resident	03/22/20	
1,914	Palm Beach	85	Female	No		Yes	FL resident	03/22/20	
1,915	Palm Beach	38	Male	Yes	COLOMBIA	Unknown	FL resident	03/24/20	
1,916	Palm Beach	74	Male	No		Yes	FL resident	03/25/20	
1,917	Palm Beach	81	Male	No		Unknown	FL resident	03/25/20	
1,918	Palm Beach	67	Male	No		Yes	FL resident	03/25/20	
1,919	Palm Beach	45	Male	No		No	FL resident	03/25/20	
1,920	Palm Beach	84	Male	No		Yes	FL resident	03/25/20	
1,921	Palm Beach	72	Female	No		Unknown	FL resident	03/26/20	
1,922	Palm Beach	90	Female	No		Yes	FL resident	03/26/20	
1,923	Palm Beach	89	Male	No		Yes	FL resident	03/27/20	
1,924	Palm Beach	92	Male	No		No	FL resident	03/27/20	
1,925	Palm Beach	85	Male	No		No	FL resident	03/27/20	
1,926	Palm Beach	84	Female	No		Yes	FL resident	03/27/20	
1,927	Palm Beach	81	Male	No		Yes	FL resident	03/27/20	
1,928	Palm Beach	72	Female	No		Yes	FL resident	03/27/20	
1,929	Palm Beach	84	Female	No		Yes	FL resident	03/27/20	
1,930	Palm Beach	89	Male	No		No	FL resident	03/27/20	
1,931	Palm Beach	84	Female	No		Unknown	FL resident	03/27/20	
1,932	Palm Beach	39	Female	No		Yes	FL resident	03/27/20	
1,933	Palm Beach	41	Male	No		Yes	FL resident	03/27/20	
1,934	Palm Beach	83	Female	No		Yes	FL resident	03/27/20	
1,935	Palm Beach	74	Female	Yes	FL; NY	Yes	FL resident	03/27/20	
1,936	Palm Beach	89	Female	No		Yes	FL resident	03/27/20	
1,937	Palm Beach	76	Male	No		Yes	FL resident	03/28/20	
1,938	Palm Beach	88	Male	No		Unknown	FL resident	03/28/20	
1,939	Palm Beach	59	Female	No		No	FL resident	03/28/20	
1,940	Palm Beach	64	Female	Unknown		Yes	FL resident	03/28/20	

Coronavirus: line list of deaths in Florida residents

Data verified as of Jun 7, 2020 at 10 AM

Data in this report are provisional and subject to change.

11 new deaths include those verified since Jun 6, 2020 at 9:25 AM

Death	County	Age	Gender	Travel related	Travel detail	Contact with a confirmed case	Jurisdiction	Date case counted	Deaths verified today
1,941	Palm Beach	88	Male	No		Yes	FL resident	03/28/20	
1,942	Palm Beach	72	Male	No		Yes	FL resident	03/28/20	
1,943	Palm Beach	88	Female	Unknown		Unknown	FL resident	03/28/20	
1,944	Palm Beach	77	Female	No		Unknown	FL resident	03/28/20	
1,945	Palm Beach	75	Female	No		Yes	FL resident	03/28/20	
1,946	Palm Beach	76	Female	No		No	FL resident	03/28/20	
1,947	Palm Beach	80	Male	Yes	NY	No	FL resident	03/28/20	
1,948	Palm Beach	63	Male	Yes	FL; ST. MARTIN	Unknown	FL resident	03/29/20	
1,949	Palm Beach	82	Male	No		Yes	FL resident	03/29/20	
1,950	Palm Beach	75	Male	No		Yes	FL resident	03/29/20	
1,951	Palm Beach	77	Male	Unknown		Unknown	FL resident	03/29/20	
1,952	Palm Beach	89	Male	No		Unknown	FL resident	03/29/20	
1,953	Palm Beach	77	Male	No		Unknown	FL resident	03/29/20	
1,954	Palm Beach	74	Male	Unknown		No	FL resident	03/29/20	
1,955	Palm Beach	93	Female	No		Yes	FL resident	03/29/20	
1,956	Palm Beach	87	Male	Unknown		Yes	FL resident	03/29/20	
1,957	Palm Beach	58	Male	No		Yes	FL resident	03/29/20	
1,958	Palm Beach	79	Female	No		No	FL resident	03/29/20	
1,959	Palm Beach	85	Male	No		Yes	FL resident	03/29/20	
1,960	Palm Beach	42	Male	No		Unknown	FL resident	03/29/20	
1,961	Palm Beach	81	Male	No		No	FL resident	03/30/20	
1,962	Palm Beach	94	Male	No		No	FL resident	03/30/20	
1,963	Palm Beach	79	Female	No		Yes	FL resident	03/30/20	
1,964	Palm Beach	78	Male	No		No	FL resident	03/30/20	
1,965	Palm Beach	90	Female	No		Unknown	FL resident	03/30/20	
1,966	Palm Beach	83	Male	No		No	FL resident	03/30/20	
1,967	Palm Beach	91	Male	No		Yes	FL resident	03/30/20	
1,968	Palm Beach	87	Female	No		Unknown	FL resident	03/31/20	
1,969	Palm Beach	71	Male	No		No	FL resident	03/31/20	
1,970	Palm Beach	80	Male	No		No	FL resident	03/31/20	
1,971	Palm Beach	69	Male	No		Yes	FL resident	03/31/20	
1,972	Palm Beach	87	Male	No		Yes	FL resident	03/31/20	
1,973	Palm Beach	82	Female	No		Unknown	FL resident	04/01/20	
1,974	Palm Beach	88	Male	Yes	AUSTRALIA; FL	Yes	FL resident	04/01/20	
1,975	Palm Beach	87	Male	No		Yes	FL resident	04/01/20	
1,976	Palm Beach	77	Female	No		Yes	FL resident	04/01/20	
1,977	Palm Beach	63	Male	Unknown		Yes	FL resident	04/01/20	
1,978	Palm Beach	95	Female	No		Unknown	FL resident	04/01/20	
1,979	Palm Beach	76	Female	No		Yes	FL resident	04/01/20	
1,980	Palm Beach	76	Female	No		Yes	FL resident	04/01/20	
1,981	Palm Beach	85	Female	No		No	FL resident	04/01/20	
1,982	Palm Beach	88	Male	No		Yes	FL resident	04/02/20	
1,983	Palm Beach	92	Female	No		Yes	FL resident	04/02/20	
1,984	Palm Beach	78	Male	No		Yes	FL resident	04/02/20	
1,985	Palm Beach	71	Male	No		Unknown	FL resident	04/02/20	
1,986	Palm Beach	94	Female	No		Unknown	FL resident	04/02/20	
1,987	Palm Beach	77	Female	No		Unknown	FL resident	04/02/20	
1,988	Palm Beach	90	Female	No		Unknown	FL resident	04/02/20	
1,989	Palm Beach	70	Female	No		No	FL resident	04/02/20	
1,990	Palm Beach	45	Male	No		No	FL resident	04/02/20	
1,991	Palm Beach	72	Female	No		Unknown	FL resident	04/02/20	
1,992	Palm Beach	79	Male	No		No	FL resident	04/02/20	
1,993	Palm Beach	80	Male	No		Yes	FL resident	04/02/20	
1,994	Palm Beach	82	Female	No		Yes	FL resident	04/02/20	
1,995	Palm Beach	83	Female	No		No	FL resident	04/02/20	
1,996	Palm Beach	96	Female	No		Yes	FL resident	04/03/20	
1,997	Palm Beach	74	Female	No		Yes	FL resident	04/03/20	
1,998	Palm Beach	99	Male	No		Yes	FL resident	04/03/20	
1,999	Palm Beach	81	Male	Unknown		No	FL resident	04/03/20	

Coronavirus: line list of deaths in Florida residents

Data verified as of Jun 7, 2020 at 10 AM

Data in this report are provisional and subject to change.

11 new deaths include those verified since Jun 6, 2020 at 9:25 AM

Death	County	Age	Gender	Travel related	Travel detail	Contact with a confirmed case	Jurisdiction	Date case counted	Deaths verified today
2,000	Palm Beach	68	Female	No		Yes	FL resident	04/03/20	
2,001	Palm Beach	88	Female	Unknown		Yes	FL resident	04/03/20	
2,002	Palm Beach	73	Male	No		Unknown	FL resident	04/03/20	
2,003	Palm Beach	92	Female	No		Unknown	FL resident	04/03/20	
2,004	Palm Beach	85	Female	No		Unknown	FL resident	04/03/20	
2,005	Palm Beach	87	Male	No		Yes	FL resident	04/03/20	
2,006	Palm Beach	84	Male	No		Unknown	FL resident	04/03/20	
2,007	Palm Beach	87	Female	No		Yes	FL resident	04/03/20	
2,008	Palm Beach	90	Male	No		Yes	FL resident	04/03/20	
2,009	Palm Beach	72	Female	No		Unknown	FL resident	04/03/20	
2,010	Palm Beach	75	Male	No		Yes	FL resident	04/04/20	
2,011	Palm Beach	92	Male	No		Unknown	FL resident	04/04/20	
2,012	Palm Beach	75	Male	No		Yes	FL resident	04/04/20	
2,013	Palm Beach	60	Male	Yes	FL; NY	No	FL resident	04/04/20	
2,014	Palm Beach	68	Male	No		No	FL resident	04/05/20	
2,015	Palm Beach	89	Female	Unknown		Unknown	FL resident	04/05/20	
2,016	Palm Beach	61	Male	No		Yes	FL resident	04/05/20	
2,017	Palm Beach	79	Female	No		Yes	FL resident	04/05/20	
2,018	Palm Beach	84	Male	No		Yes	FL resident	04/06/20	
2,019	Palm Beach	75	Male	No		Yes	FL resident	04/06/20	
2,020	Palm Beach	74	Male	No		Yes	FL resident	04/06/20	
2,021	Palm Beach	75	Male	No		Unknown	FL resident	04/06/20	
2,022	Palm Beach	89	Male	No		Yes	FL resident	04/06/20	
2,023	Palm Beach	80	Female	Unknown		No	FL resident	04/07/20	
2,024	Palm Beach	80	Male	No		Yes	FL resident	04/07/20	
2,025	Palm Beach	89	Male	No		Yes	FL resident	04/07/20	
2,026	Palm Beach	67	Female	Unknown		Unknown	FL resident	04/07/20	
2,027	Palm Beach	48	Female	No		Yes	FL resident	04/07/20	
2,028	Palm Beach	71	Male	No		No	FL resident	04/07/20	
2,029	Palm Beach	92	Female	No		Unknown	FL resident	04/07/20	
2,030	Palm Beach	93	Female	No		Yes	FL resident	04/07/20	
2,031	Palm Beach	69	Male	Unknown			FL resident	04/07/20	
2,032	Palm Beach	64	Female	Unknown		Unknown	FL resident	04/07/20	
2,033	Palm Beach	50	Male	No		Unknown	FL resident	04/08/20	
2,034	Palm Beach	82	Female	No		Unknown	FL resident	04/08/20	
2,035	Palm Beach	59	Female	Unknown		Unknown	FL resident	04/08/20	
2,036	Palm Beach	68	Male	No		Yes	FL resident	04/08/20	
2,037	Palm Beach	96	Male	No		Unknown	FL resident	04/08/20	
2,038	Palm Beach	88	Female	No		Unknown	FL resident	04/08/20	
2,039	Palm Beach	70	Male	Yes	FL; UNKNOWN	Yes	FL resident	04/09/20	
2,040	Palm Beach	82	Male	No		No	FL resident	04/09/20	
2,041	Palm Beach	82	Male	No		Yes	FL resident	04/09/20	
2,042	Palm Beach	84	Female	No		Yes	FL resident	04/09/20	
2,043	Palm Beach	74	Male	No		No	FL resident	04/09/20	
2,044	Palm Beach	83	Female	No		Yes	FL resident	04/09/20	
2,045	Palm Beach	65	Male	No		Unknown	FL resident	04/10/20	
2,046	Palm Beach	76	Male	No		No	FL resident	04/10/20	
2,047	Palm Beach	66	Male	No			FL resident	04/10/20	
2,048	Palm Beach	73	Male	No		Unknown	FL resident	04/10/20	
2,049	Palm Beach	86	Male	No		Yes	FL resident	04/10/20	
2,050	Palm Beach	49	Male	Unknown		Yes	FL resident	04/11/20	
2,051	Palm Beach	72	Female	No		Unknown	FL resident	04/11/20	
2,052	Palm Beach	92	Male	No		Yes	FL resident	04/11/20	
2,053	Palm Beach	62	Female	No		Unknown	FL resident	04/11/20	
2,054	Palm Beach	62	Male	No		Yes	FL resident	04/11/20	
2,055	Palm Beach	93	Female	No		Unknown	FL resident	04/11/20	
2,056	Palm Beach	66	Female	No		Yes	FL resident	04/11/20	
2,057	Palm Beach	73	Male	No		Yes	FL resident	04/11/20	
2,058	Palm Beach	79	Female	No		Unknown	FL resident	04/12/20	

Coronavirus: line list of deaths in Florida residents

Data verified as of Jun 7, 2020 at 10 AM

Data in this report are provisional and subject to change.

11 new deaths include those verified since Jun 6, 2020 at 9:25 AM

Death	County	Age	Gender	Travel related	Travel detail	Contact with a confirmed case	Jurisdiction	Date case counted	Deaths verified today
2,059	Palm Beach	82	Female	Unknown		Unknown	FL resident	04/12/20	
2,060	Palm Beach	83	Female	No		Unknown	FL resident	04/12/20	
2,061	Palm Beach	93	Female	No		Unknown	FL resident	04/12/20	
2,062	Palm Beach	79	Male	No		Unknown	FL resident	04/12/20	
2,063	Palm Beach	97	Female	No			FL resident	04/12/20	
2,064	Palm Beach	67	Female	Yes	COLOMBIA; FL	Yes	FL resident	04/13/20	
2,065	Palm Beach	82	Female	No		Unknown	FL resident	04/13/20	
2,066	Palm Beach	91	Female	No		Yes	FL resident	04/13/20	
2,067	Palm Beach	86	Female	No		No	FL resident	04/13/20	
2,068	Palm Beach	71	Female	Unknown		Unknown	FL resident	04/13/20	
2,069	Palm Beach	41	Female	No		Yes	FL resident	04/13/20	
2,070	Palm Beach	93	Male	No		Yes	FL resident	04/14/20	
2,071	Palm Beach	96	Male	Unknown		Yes	FL resident	04/14/20	
2,072	Palm Beach	49	Male	No		Yes	FL resident	04/14/20	
2,073	Palm Beach	67	Male	No		Yes	FL resident	04/14/20	
2,074	Palm Beach	43	Male	Unknown		Unknown	FL resident	04/14/20	
2,075	Palm Beach	81	Male	No		Unknown	FL resident	04/14/20	
2,076	Palm Beach	85	Female	No		Unknown	FL resident	04/14/20	
2,077	Palm Beach	86	Female	No		Yes	FL resident	04/14/20	
2,078	Palm Beach	78	Female	No		No	FL resident	04/14/20	
2,079	Palm Beach	81	Female	No		Unknown	FL resident	04/14/20	
2,080	Palm Beach	97	Female	No		No	FL resident	04/15/20	
2,081	Palm Beach	81	Female	No		No	FL resident	04/15/20	
2,082	Palm Beach	90	Male	No		Unknown	FL resident	04/15/20	
2,083	Palm Beach	43	Female	Unknown		Unknown	FL resident	04/15/20	
2,084	Palm Beach	80	Male	No		Yes	FL resident	04/15/20	
2,085	Palm Beach	89	Male	Unknown			FL resident	04/15/20	
2,086	Palm Beach	30	Male	Unknown		Unknown	FL resident	04/15/20	
2,087	Palm Beach	78	Female	No		Yes	FL resident	04/15/20	
2,088	Palm Beach	83	Female	No		Yes	FL resident	04/15/20	
2,089	Palm Beach	85	Male	Unknown		Unknown	FL resident	04/15/20	
2,090	Palm Beach	81	Male	Unknown		Yes	FL resident	04/15/20	
2,091	Palm Beach	87	Male	No		Yes	FL resident	04/16/20	
2,092	Palm Beach	77	Female	No		Unknown	FL resident	04/16/20	
2,093	Palm Beach	85	Female	No		Yes	FL resident	04/16/20	
2,094	Palm Beach	53	Male	No		Unknown	FL resident	04/16/20	
2,095	Palm Beach	62	Male	No		Unknown	FL resident	04/16/20	
2,096	Palm Beach	89	Male	No		Unknown	FL resident	04/16/20	
2,097	Palm Beach	60	Male	Unknown		Unknown	FL resident	04/16/20	
2,098	Palm Beach	85	Female	No		Unknown	FL resident	04/16/20	
2,099	Palm Beach	90	Female	No		Unknown	FL resident	04/16/20	
2,100	Palm Beach	85	Male	No		Unknown	FL resident	04/16/20	
2,101	Palm Beach	66	Female	Unknown		Unknown	FL resident	04/17/20	
2,102	Palm Beach	44	Male	No		No	FL resident	04/17/20	
2,103	Palm Beach	89	Female	No		No	FL resident	04/17/20	
2,104	Palm Beach	76	Female	No		Unknown	FL resident	04/17/20	
2,105	Palm Beach	89	Female	No			FL resident	04/17/20	
2,106	Palm Beach	79	Male	No		Unknown	FL resident	04/17/20	
2,107	Palm Beach	84	Female	No		Unknown	FL resident	04/17/20	
2,108	Palm Beach	67	Male	No		Yes	FL resident	04/17/20	
2,109	Palm Beach	78	Male	No		Unknown	FL resident	04/17/20	
2,110	Palm Beach	62	Female	No		Yes	FL resident	04/17/20	
2,111	Palm Beach	84	Male	Unknown		Unknown	FL resident	04/17/20	
2,112	Palm Beach	69	Female	No		Yes	FL resident	04/17/20	
2,113	Palm Beach	77	Male	No		Unknown	FL resident	04/18/20	
2,114	Palm Beach	91	Male	No		Unknown	FL resident	04/18/20	
2,115	Palm Beach	74	Male	No		Unknown	FL resident	04/18/20	
2,116	Palm Beach	71	Female	No		No	FL resident	04/18/20	
2,117	Palm Beach	64	Male	No		Yes	FL resident	04/19/20	

Coronavirus: line list of deaths in Florida residents

Data verified as of Jun 7, 2020 at 10 AM

Data in this report are provisional and subject to change.

11 new deaths include those verified since Jun 6, 2020 at 9:25 AM

Death	County	Age	Gender	Travel related	Travel detail	Contact with a confirmed case	Jurisdiction	Date case counted	Deaths verified today
2,118	Palm Beach	93	Male	No		Unknown	FL resident	04/19/20	
2,119	Palm Beach	46	Male	No		Unknown	FL resident	04/19/20	
2,120	Palm Beach	87	Male	No			FL resident	04/19/20	
2,121	Palm Beach	73	Male	No		Unknown	FL resident	04/19/20	
2,122	Palm Beach	71	Male	No		Unknown	FL resident	04/19/20	
2,123	Palm Beach	83	Male	No		Unknown	FL resident	04/19/20	
2,124	Palm Beach	95	Male	No		Yes	FL resident	04/19/20	
2,125	Palm Beach	39	Female	No		Unknown	FL resident	04/20/20	
2,126	Palm Beach	87	Female	No			FL resident	04/20/20	
2,127	Palm Beach	81	Female	No		Unknown	FL resident	04/20/20	
2,128	Palm Beach	92	Female	No		Yes	FL resident	04/20/20	
2,129	Palm Beach	80	Female	No		Yes	FL resident	04/20/20	
2,130	Palm Beach	57	Female	No		Unknown	FL resident	04/20/20	
2,131	Palm Beach	83	Male	No		Unknown	FL resident	04/21/20	
2,132	Palm Beach	84	Male	No		No	FL resident	04/21/20	
2,133	Palm Beach	84	Male	No		Unknown	FL resident	04/21/20	
2,134	Palm Beach	37	Male	No		Yes	FL resident	04/21/20	
2,135	Palm Beach	88	Male	No		Unknown	FL resident	04/21/20	
2,136	Palm Beach	92	Female	No		No	FL resident	04/21/20	
2,137	Palm Beach	85	Male	No		Yes	FL resident	04/21/20	
2,138	Palm Beach	92	Male	No		Unknown	FL resident	04/21/20	
2,139	Palm Beach	66	Male	Unknown		Unknown	FL resident	04/22/20	
2,140	Palm Beach	97	Female	No		Unknown	FL resident	04/22/20	
2,141	Palm Beach	94	Male	No		Yes	FL resident	04/22/20	
2,142	Palm Beach	64	Male	No		Yes	FL resident	04/22/20	
2,143	Palm Beach	73	Male	No		Unknown	FL resident	04/22/20	
2,144	Palm Beach	78	Male	No		Unknown	FL resident	04/22/20	
2,145	Palm Beach	88	Male	No		Yes	FL resident	04/23/20	
2,146	Palm Beach	58	Male	No		Unknown	FL resident	04/23/20	
2,147	Palm Beach	85	Male	No		No	FL resident	04/23/20	
2,148	Palm Beach	83	Male	No		Unknown	FL resident	04/23/20	
2,149	Palm Beach	94	Female	No		No	FL resident	04/23/20	
2,150	Palm Beach	94	Female	No		Unknown	FL resident	04/23/20	
2,151	Palm Beach	77	Male	No		Unknown	FL resident	04/23/20	
2,152	Palm Beach	75	Male	No		No	FL resident	04/23/20	
2,153	Palm Beach	102	Female	No			FL resident	04/23/20	
2,154	Palm Beach	89	Female	No		Unknown	FL resident	04/23/20	
2,155	Palm Beach	82	Male	No		Unknown	FL resident	04/24/20	
2,156	Palm Beach	57	Male	No		Unknown	FL resident	04/24/20	
2,157	Palm Beach	74	Male	Unknown		No	FL resident	04/24/20	
2,158	Palm Beach	79	Male	No		Unknown	FL resident	04/25/20	
2,159	Palm Beach	84	Female	No		Unknown	FL resident	04/25/20	
2,160	Palm Beach	67	Male	Unknown			FL resident	04/25/20	
2,161	Palm Beach	33	Female	Unknown		Unknown	FL resident	04/25/20	
2,162	Palm Beach	80	Male	No		Unknown	FL resident	04/25/20	
2,163	Palm Beach	61	Male	No		Unknown	FL resident	04/25/20	
2,164	Palm Beach	86	Male	No		Yes	FL resident	04/25/20	
2,165	Palm Beach	92	Female	No		Unknown	FL resident	04/26/20	
2,166	Palm Beach	87	Male	No		Unknown	FL resident	04/26/20	
2,167	Palm Beach	89	Male	No		Yes	FL resident	04/26/20	
2,168	Palm Beach	99	Male	No		Unknown	FL resident	04/26/20	
2,169	Palm Beach	86	Female	No		No	FL resident	04/26/20	
2,170	Palm Beach	72	Female	No		No	FL resident	04/27/20	
2,171	Palm Beach	77	Male	No		No	FL resident	04/27/20	
2,172	Palm Beach	65	Male	No		No	FL resident	04/27/20	
2,173	Palm Beach	30	Female	No		No	FL resident	04/28/20	
2,174	Palm Beach	94	Male	No		Yes	FL resident	04/28/20	
2,175	Palm Beach	91	Male	No		Unknown	FL resident	04/29/20	
2,176	Palm Beach	93	Male	No		Unknown	FL resident	04/29/20	

Coronavirus: line list of deaths in Florida residents

Data verified as of Jun 7, 2020 at 10 AM

Data in this report are provisional and subject to change.

11 new deaths include those verified since Jun 6, 2020 at 9:25 AM

Death	County	Age	Gender	Travel related	Travel detail	Contact with a confirmed case	Jurisdiction	Date case counted	Deaths verified today
2,177	Palm Beach	87	Female	No		Unknown	FL resident	04/29/20	
2,178	Palm Beach	83	Female	No		Unknown	FL resident	04/29/20	
2,179	Palm Beach	89	Male	No		Yes	FL resident	04/29/20	
2,180	Palm Beach	78	Male	No		Yes	FL resident	04/29/20	
2,181	Palm Beach	89	Female	No		Unknown	FL resident	04/29/20	
2,182	Palm Beach	70	Male	No		Yes	FL resident	04/30/20	
2,183	Palm Beach	77	Female	No		Yes	FL resident	04/30/20	
2,184	Palm Beach	91	Female	No		Unknown	FL resident	04/30/20	
2,185	Palm Beach	91	Female	Unknown		Unknown	FL resident	05/01/20	
2,186	Palm Beach	76	Male	No		No	FL resident	05/01/20	
2,187	Palm Beach	91	Female	No		No	FL resident	05/01/20	
2,188	Palm Beach	51	Male	No		Unknown	FL resident	05/01/20	
2,189	Palm Beach	79	Female	No		Unknown	FL resident	05/02/20	
2,190	Palm Beach	90	Female	No		Unknown	FL resident	05/02/20	
2,191	Palm Beach	62	Female	Unknown		Unknown	FL resident	05/02/20	
2,192	Palm Beach	101	Female	No		Yes	FL resident	05/03/20	
2,193	Palm Beach	61	Male	No		Yes	FL resident	05/03/20	
2,194	Palm Beach	86	Male	No		Unknown	FL resident	05/03/20	
2,195	Palm Beach	75	Male	No		Yes	FL resident	05/03/20	
2,196	Palm Beach	75	Male	No		Yes	FL resident	05/04/20	
2,197	Palm Beach	70	Male	No		Yes	FL resident	05/04/20	
2,198	Palm Beach	92	Male	No		Yes	FL resident	05/04/20	
2,199	Palm Beach	94	Female	No		Unknown	FL resident	05/04/20	
2,200	Palm Beach	64	Male	Unknown		Unknown	FL resident	05/05/20	Yes
2,201	Palm Beach	78	Male	No		No	FL resident	05/05/20	
2,202	Palm Beach	86	Male	No		Yes	FL resident	05/05/20	
2,203	Palm Beach	85	Male	No		No	FL resident	05/05/20	
2,204	Palm Beach	81	Male	No		Unknown	FL resident	05/05/20	
2,205	Palm Beach	87	Male	No		No	FL resident	05/06/20	
2,206	Palm Beach	73	Male	No			FL resident	05/06/20	
2,207	Palm Beach	98	Male	No		Yes	FL resident	05/06/20	
2,208	Palm Beach	98	Female	No		Yes	FL resident	05/06/20	
2,209	Palm Beach	51	Female	Unknown		Unknown	FL resident	05/06/20	
2,210	Palm Beach	80	Male	Unknown		Unknown	FL resident	05/07/20	
2,211	Palm Beach	88	Male	No		Unknown	FL resident	05/07/20	
2,212	Palm Beach	86	Male	No		Yes	FL resident	05/07/20	
2,213	Palm Beach	34	Female	No		Yes	FL resident	05/08/20	
2,214	Palm Beach	63	Male	No		Unknown	FL resident	05/08/20	
2,215	Palm Beach	99	Female	No		Unknown	FL resident	05/08/20	
2,216	Palm Beach	66	Male	No		Yes	FL resident	05/08/20	
2,217	Palm Beach	58	Male	No		Yes	FL resident	05/09/20	
2,218	Palm Beach	77	Male	No		Unknown	FL resident	05/09/20	
2,219	Palm Beach	84	Male	No		Unknown	FL resident	05/09/20	
2,220	Palm Beach	77	Female	No		Unknown	FL resident	05/09/20	
2,221	Palm Beach	47	Male	Unknown		Unknown	FL resident	05/10/20	
2,222	Palm Beach	94	Female	No		Yes	FL resident	05/11/20	
2,223	Palm Beach	88	Female	No		Unknown	FL resident	05/11/20	
2,224	Palm Beach	88	Female	No		Unknown	FL resident	05/11/20	
2,225	Palm Beach	87	Male	No		Yes	FL resident	05/11/20	
2,226	Palm Beach	70	Female	No		Unknown	FL resident	05/11/20	
2,227	Palm Beach	79	Male	No		Yes	FL resident	05/12/20	
2,228	Palm Beach	85	Male	Unknown			FL resident	05/12/20	
2,229	Palm Beach	89	Female	No		Yes	FL resident	05/12/20	
2,230	Palm Beach	73	Male	No		Unknown	FL resident	05/13/20	
2,231	Palm Beach	93	Female	No		Unknown	FL resident	05/13/20	
2,232	Palm Beach	88	Female	No			FL resident	05/13/20	
2,233	Palm Beach	84	Female	Unknown		Unknown	FL resident	05/14/20	
2,234	Palm Beach	78	Female	No		No	FL resident	05/14/20	
2,235	Palm Beach	92	Female	No		Unknown	FL resident	05/14/20	

Coronavirus: line list of deaths in Florida residents

Data verified as of Jun 7, 2020 at 10 AM

Data in this report are provisional and subject to change.

11 new deaths include those verified since Jun 6, 2020 at 9:25 AM

Death	County	Age	Gender	Travel related	Travel detail	Contact with a confirmed case	Jurisdiction	Date case counted	Deaths verified today
2,236	Palm Beach	43	Male	No		Unknown	FL resident	05/14/20	
2,237	Palm Beach	81	Male	No		Yes	FL resident	05/15/20	
2,238	Palm Beach	88	Female	No		Yes	FL resident	05/15/20	
2,239	Palm Beach	66	Female	No		Yes	FL resident	05/15/20	
2,240	Palm Beach	89	Female	Yes	FL; NY	Unknown	FL resident	05/16/20	
2,241	Palm Beach	87	Female	No		No	FL resident	05/16/20	
2,242	Palm Beach	89	Female	No		Yes	FL resident	05/16/20	
2,243	Palm Beach	74	Male	No		No	FL resident	05/16/20	
2,244	Palm Beach	93	Female	No		Unknown	FL resident	05/16/20	
2,245	Palm Beach	82	Female	No			FL resident	05/17/20	
2,246	Palm Beach	68	Female	No		No	FL resident	05/17/20	
2,247	Palm Beach	86	Female	No		Yes	FL resident	05/17/20	
2,248	Palm Beach	85	Female	No		Yes	FL resident	05/17/20	
2,249	Palm Beach	96	Female	No		Yes	FL resident	05/18/20	
2,250	Palm Beach	96	Male	No		No	FL resident	05/18/20	
2,251	Palm Beach	98	Male	No		Yes	FL resident	05/20/20	
2,252	Palm Beach	83	Male	No			FL resident	05/20/20	
2,253	Palm Beach	61	Female	No		Yes	FL resident	05/20/20	
2,254	Palm Beach	74	Male	No		Unknown	FL resident	05/20/20	
2,255	Palm Beach	86	Female	No		Yes	FL resident	05/21/20	
2,256	Palm Beach	96	Female	No		Yes	FL resident	05/22/20	
2,257	Palm Beach	80	Male	No		Unknown	FL resident	05/22/20	
2,258	Palm Beach	95	Female	No		Yes	FL resident	05/22/20	
2,259	Palm Beach	94	Male	No		Yes	FL resident	05/22/20	
2,260	Palm Beach	91	Male	No		Yes	FL resident	05/23/20	
2,261	Palm Beach	62	Male	No		No	FL resident	05/23/20	
2,262	Palm Beach	71	Female	No		Yes	FL resident	05/23/20	
2,263	Palm Beach	90	Female	Unknown			FL resident	05/23/20	
2,264	Palm Beach	85	Female	No		Yes	FL resident	05/24/20	
2,265	Palm Beach	58	Female	No		No	FL resident	05/24/20	
2,266	Palm Beach	63	Male	Yes	FL; GA	Unknown	FL resident	05/25/20	
2,267	Palm Beach	97	Male	No		Unknown	FL resident	05/26/20	
2,268	Palm Beach	87	Male	Unknown			FL resident	05/26/20	
2,269	Palm Beach	94	Male	No		Yes	FL resident	05/27/20	
2,270	Palm Beach	85	Female	No		Yes	FL resident	05/27/20	
2,271	Palm Beach	86	Male	No		No	FL resident	05/28/20	Yes
2,272	Palm Beach	102	Female	No		No	FL resident	05/29/20	
2,273	Palm Beach	95	Male	No		Unknown	FL resident	05/29/20	
2,274	Palm Beach	80	Male	No		Unknown	FL resident	05/31/20	
2,275	Palm Beach	76	Female	Unknown			FL resident	05/31/20	
2,276	Palm Beach	60	Male	No		Yes	FL resident	06/02/20	
2,277	Palm Beach	92	Female	No		Yes	FL resident	06/03/20	
2,278	Pasco	67	Male	Yes	FL; NY	Yes	FL resident	03/14/20	
2,279	Pasco	71	Female	Yes	VA	Yes	FL resident	03/22/20	
2,280	Pasco	82	Female	No		No	FL resident	04/10/20	
2,281	Pasco	64	Male	Yes	OH	No	FL resident	04/18/20	
2,282	Pasco	85	Male	No		Yes	FL resident	04/18/20	
2,283	Pasco	92	Female	No		Yes	FL resident	04/18/20	
2,284	Pasco	71	Male	No		Yes	FL resident	04/20/20	
2,285	Pasco	72	Female	No		Yes	FL resident	04/21/20	
2,286	Pasco	73	Female	No		Yes	FL resident	04/23/20	
2,287	Pasco	79	Male	No		Unknown	FL resident	04/30/20	
2,288	Pasco	74	Female	No		Yes	FL resident	05/06/20	
2,289	Pasco	73	Male	No		Yes	FL resident	05/14/20	
2,290	Pasco	69	Female	No		Yes	FL resident	05/18/20	
2,291	Pasco	40	Male	Yes	IL	Yes	FL resident	05/20/20	
2,292	Pasco	93	Female	No		Yes	FL resident	05/20/20	
2,293	Pinellas	52	Male	Yes	BULGARIA; GERMANY; UT	Yes	FL resident	03/18/20	

Coronavirus: line list of deaths in Florida residents

Data verified as of Jun 7, 2020 at 10 AM

Data in this report are provisional and subject to change.

11 new deaths include those verified since Jun 6, 2020 at 9:25 AM

Death	County	Age	Gender	Travel related	Travel detail	Contact with a confirmed case	Jurisdiction	Date case counted	Deaths verified today
2,294	Pinellas	67	Male	No		No	FL resident	03/21/20	
2,295	Pinellas	83	Female	No		Yes	FL resident	03/23/20	
2,296	Pinellas	64	Male	No		Yes	FL resident	03/26/20	
2,297	Pinellas	82	Male	Yes	FL; OH	Yes	FL resident	03/26/20	
2,298	Pinellas	78	Female	Yes	DC; FL	Yes	FL resident	03/26/20	
2,299	Pinellas	76	Female	No		Yes	FL resident	03/26/20	
2,300	Pinellas	77	Male	Yes	COLOMBIA	No	FL resident	03/27/20	
2,301	Pinellas	75	Male	Yes	NY	No	FL resident	03/27/20	
2,302	Pinellas	58	Male	No		Yes	FL resident	03/28/20	
2,303	Pinellas	56	Female	No		Yes	FL resident	03/30/20	
2,304	Pinellas	40	Female	No		Yes	FL resident	03/30/20	
2,305	Pinellas	85	Male	No		Yes	FL resident	04/01/20	
2,306	Pinellas	74	Male	No		No	FL resident	04/09/20	
2,307	Pinellas	80	Male	Yes	NY	Yes	FL resident	04/09/20	
2,308	Pinellas	79	Male	No		No	FL resident	04/09/20	
2,309	Pinellas	90	Male	No		Yes	FL resident	04/10/20	
2,310	Pinellas	70	Female	No		No	FL resident	04/10/20	
2,311	Pinellas	98	Female	No		No	FL resident	04/11/20	
2,312	Pinellas	91	Male	No		Yes	FL resident	04/12/20	
2,313	Pinellas	75	Male	No		Yes	FL resident	04/12/20	
2,314	Pinellas	87	Male	No		Yes	FL resident	04/12/20	
2,315	Pinellas	66	Male	No		No	FL resident	04/12/20	
2,316	Pinellas	84	Female	No		No	FL resident	04/12/20	
2,317	Pinellas	72	Female	No		Yes	FL resident	04/13/20	
2,318	Pinellas	94	Female	No		No	FL resident	04/13/20	
2,319	Pinellas	84	Male	No		Yes	FL resident	04/13/20	
2,320	Pinellas	89	Female	No		No	FL resident	04/13/20	
2,321	Pinellas	91	Male	No		No	FL resident	04/15/20	
2,322	Pinellas	79	Female	No		Yes	FL resident	04/16/20	
2,323	Pinellas	94	Female	No		No	FL resident	04/16/20	
2,324	Pinellas	96	Female	No		No	FL resident	04/16/20	
2,325	Pinellas	92	Female	No		No	FL resident	04/16/20	
2,326	Pinellas	75	Male	No		No	FL resident	04/16/20	
2,327	Pinellas	90	Female	No		Yes	FL resident	04/17/20	
2,328	Pinellas	101	Female	No		Yes	FL resident	04/17/20	
2,329	Pinellas	77	Male	No		Yes	FL resident	04/17/20	
2,330	Pinellas	75	Female	No		Yes	FL resident	04/17/20	
2,331	Pinellas	95	Female	No		Yes	FL resident	04/18/20	
2,332	Pinellas	81	Male	No		Yes	FL resident	04/19/20	
2,333	Pinellas	99	Female	No		Unknown	FL resident	04/19/20	
2,334	Pinellas	91	Male	No		Yes	FL resident	04/20/20	
2,335	Pinellas	89	Male	No		Yes	FL resident	04/20/20	
2,336	Pinellas	90	Female	No		Yes	FL resident	04/20/20	
2,337	Pinellas	93	Female	No		Yes	FL resident	04/21/20	
2,338	Pinellas	80	Female	No		Yes	FL resident	04/21/20	
2,339	Pinellas	87	Female	No		Yes	FL resident	04/21/20	
2,340	Pinellas	67	Male	No		Yes	FL resident	04/23/20	
2,341	Pinellas	93	Male	No		Yes	FL resident	04/23/20	
2,342	Pinellas	95	Male	No		No	FL resident	04/23/20	
2,343	Pinellas	82	Male	No		Yes	FL resident	04/23/20	
2,344	Pinellas	97	Male	No		Yes	FL resident	04/24/20	
2,345	Pinellas	97	Female	No		Yes	FL resident	04/24/20	
2,346	Pinellas	78	Female	No		Yes	FL resident	04/24/20	
2,347	Pinellas	80	Female	No		Yes	FL resident	04/24/20	
2,348	Pinellas	98	Female	No		Yes	FL resident	04/24/20	
2,349	Pinellas	75	Male	No		Yes	FL resident	04/26/20	
2,350	Pinellas	99	Male	No		Yes	FL resident	04/27/20	
2,351	Pinellas	85	Female	No		Yes	FL resident	04/28/20	
2,352	Pinellas	82	Male	No		No	FL resident	04/29/20	

Coronavirus: line list of deaths in Florida residents

Data verified as of Jun 7, 2020 at 10 AM

Data in this report are provisional and subject to change.

11 new deaths include those verified since Jun 6, 2020 at 9:25 AM

Death	County	Age	Gender	Travel related	Travel detail	Contact with a confirmed case	Jurisdiction	Date case counted	Deaths verified today
2,353	Pinellas	83	Female	No		No	FL resident	04/30/20	
2,354	Pinellas	67	Female	No		No	FL resident	05/01/20	
2,355	Pinellas	98	Male	No		Yes	FL resident	05/01/20	
2,356	Pinellas	78	Female	No		No	FL resident	05/02/20	
2,357	Pinellas	85	Female	No		Yes	FL resident	05/04/20	
2,358	Pinellas	85	Female	Unknown		Yes	FL resident	05/04/20	
2,359	Pinellas	76	Female	No		Yes	FL resident	05/06/20	
2,360	Pinellas	89	Female	No		Yes	FL resident	05/06/20	
2,361	Pinellas	99	Female	No		Yes	FL resident	05/07/20	
2,362	Pinellas	59	Female	No		Yes	FL resident	05/08/20	
2,363	Pinellas	78	Female	No			FL resident	05/09/20	
2,364	Pinellas	78	Male	No		No	FL resident	05/09/20	
2,365	Pinellas	89	Female	No		Yes	FL resident	05/11/20	
2,366	Pinellas	73	Female	No			FL resident	05/12/20	
2,367	Pinellas	51	Female	No		Yes	FL resident	05/12/20	
2,368	Pinellas	75	Female	No		Yes	FL resident	05/12/20	
2,369	Pinellas	80	Male	No		Yes	FL resident	05/12/20	
2,370	Pinellas	85	Female	No		Yes	FL resident	05/13/20	
2,371	Pinellas	74	Female	No		Yes	FL resident	05/13/20	
2,372	Pinellas	81	Female	No		Yes	FL resident	05/13/20	
2,373	Pinellas	66	Female	No			FL resident	05/13/20	
2,374	Pinellas	86	Female	No		Yes	FL resident	05/15/20	
2,375	Pinellas	85	Male	No		Yes	FL resident	05/16/20	
2,376	Pinellas	80	Male	No		Yes	FL resident	05/16/20	
2,377	Pinellas	68	Male	No		Yes	FL resident	05/16/20	
2,378	Pinellas	74	Male	No		Yes	FL resident	05/17/20	
2,379	Pinellas	85	Male	No		Yes	FL resident	05/20/20	
2,380	Pinellas	85	Male	No		Yes	FL resident	05/22/20	
2,381	Pinellas	87	Female	No			FL resident	05/23/20	
2,382	Pinellas	69	Female	No			FL resident	05/24/20	
2,383	Pinellas	73	Male	No			FL resident	05/24/20	
2,384	Pinellas	70	Male	No		Yes	FL resident	05/25/20	
2,385	Pinellas	80	Male	No		Yes	FL resident	05/26/20	
2,386	Pinellas	84	Male	No		Yes	FL resident	05/29/20	
2,387	Pinellas	86	Female	No		Yes	FL resident	06/03/20	
2,388	Polk	77	Female	No		No	FL resident	03/20/20	
2,389	Polk	60	Male	No		Yes	FL resident	03/21/20	
2,390	Polk	75	Male	No		Yes	FL resident	03/28/20	
2,391	Polk	73	Female	No		Yes	FL resident	03/29/20	
2,392	Polk	49	Female	No		No	FL resident	03/30/20	
2,393	Polk	68	Male	No		Yes	FL resident	04/02/20	
2,394	Polk	66	Female	Yes	FL; GA	Yes	FL resident	04/02/20	
2,395	Polk	74	Female	Yes	FL; NJ	Unknown	FL resident	04/03/20	
2,396	Polk	84	Male	No		Yes	FL resident	04/03/20	
2,397	Polk	86	Male	Unknown		No	FL resident	04/05/20	
2,398	Polk	84	Male	No		Yes	FL resident	04/08/20	
2,399	Polk	91	Male	No		Yes	FL resident	04/09/20	
2,400	Polk	85	Female	No		Yes	FL resident	04/09/20	
2,401	Polk	85	Female	No		Yes	FL resident	04/09/20	
2,402	Polk	83	Female	No		Unknown	FL resident	04/09/20	
2,403	Polk	79	Female	No		Yes	FL resident	04/09/20	
2,404	Polk	90	Male	No		Yes	FL resident	04/13/20	
2,405	Polk	82	Male	No		Yes	FL resident	04/14/20	
2,406	Polk	84	Female	No		Yes	FL resident	04/14/20	
2,407	Polk	87	Male	No		Unknown	FL resident	04/14/20	
2,408	Polk	90	Female	No		Yes	FL resident	04/16/20	
2,409	Polk	85	Female	No		Yes	FL resident	04/16/20	
2,410	Polk	44	Male	No		Yes	FL resident	04/20/20	
2,411	Polk	83	Female	No		Yes	FL resident	04/20/20	

Coronavirus: line list of deaths in Florida residents

Data verified as of Jun 7, 2020 at 10 AM

Data in this report are provisional and subject to change.

11 new deaths include those verified since Jun 6, 2020 at 9:25 AM

Death	County	Age	Gender	Travel related	Travel detail	Contact with a confirmed case	Jurisdiction	Date case counted	Deaths verified today
2,412	Polk	96	Female	No		Yes	FL resident	04/20/20	
2,413	Polk	76	Female	No		Yes	FL resident	04/21/20	
2,414	Polk	91	Female	No		Yes	FL resident	04/21/20	
2,415	Polk	84	Female	No		No	FL resident	04/23/20	
2,416	Polk	36	Female	No		No	FL resident	04/24/20	
2,417	Polk	81	Female	No		Yes	FL resident	04/24/20	
2,418	Polk	88	Male	No		Yes	FL resident	04/25/20	
2,419	Polk	89	Female	No		Yes	FL resident	04/26/20	
2,420	Polk	94	Female	No		Yes	FL resident	04/26/20	
2,421	Polk	79	Female	No		Yes	FL resident	04/26/20	
2,422	Polk	85	Female	No		Yes	FL resident	04/26/20	
2,423	Polk	63	Female	No		Yes	FL resident	04/26/20	
2,424	Polk	81	Female	No		Unknown	FL resident	04/26/20	
2,425	Polk	73	Male	No		Unknown	FL resident	04/28/20	
2,426	Polk	88	Male	No		Yes	FL resident	04/29/20	
2,427	Polk	86	Male	No		Yes	FL resident	04/29/20	
2,428	Polk	84	Male	No		Yes	FL resident	04/30/20	
2,429	Polk	89	Male	No		Yes	FL resident	05/02/20	
2,430	Polk	90	Female	No		Yes	FL resident	05/02/20	
2,431	Polk	74	Male	No		Yes	FL resident	05/03/20	
2,432	Polk	88	Female	No		Yes	FL resident	05/04/20	
2,433	Polk	68	Female	No		Yes	FL resident	05/04/20	
2,434	Polk	93	Female	No		Yes	FL resident	05/05/20	Yes
2,435	Polk	92	Male	No		Yes	FL resident	05/05/20	
2,436	Polk	68	Female	No		Yes	FL resident	05/06/20	
2,437	Polk	92	Female	No		Yes	FL resident	05/09/20	
2,438	Polk	59	Male	No		Yes	FL resident	05/12/20	
2,439	Polk	76	Female	No		Yes	FL resident	05/13/20	
2,440	Polk	70	Female	No		Yes	FL resident	05/13/20	
2,441	Polk	57	Female	No		Yes	FL resident	05/13/20	
2,442	Polk	98	Male	No		Yes	FL resident	05/14/20	
2,443	Polk	77	Male	No		Yes	FL resident	05/16/20	
2,444	Polk	95	Female	No		Yes	FL resident	05/18/20	
2,445	Polk	72	Female	No		Yes	FL resident	05/18/20	
2,446	Polk	59	Male	No		Yes	FL resident	05/19/20	
2,447	Polk	73	Male	No		Yes	FL resident	05/20/20	
2,448	Polk	95	Female	No		Yes	FL resident	05/20/20	
2,449	Polk	81	Female	No		Yes	FL resident	05/20/20	
2,450	Polk	69	Female	No		Yes	FL resident	05/21/20	
2,451	Polk	88	Female	No		Yes	FL resident	05/21/20	
2,452	Polk	83	Male	No		Yes	FL resident	05/26/20	
2,453	Polk	100	Female	Unknown		Yes	FL resident	05/27/20	
2,454	Polk	81	Female	No		Yes	FL resident	05/28/20	
2,455	Putnam	54	Male	No		Yes	FL resident	04/01/20	
2,456	Putnam	73	Male	No		Yes	FL resident	04/23/20	
2,457	Putnam	67	Female	No		No	FL resident	04/24/20	
2,458	Putnam	84	Male	No		Yes	FL resident	05/08/20	
2,459	Putnam	74	Male	No		Yes	FL resident	05/10/20	
2,460	Putnam	63	Male	No		Yes	FL resident	05/24/20	
2,461	Santa Rosa	71	Male	Yes	EGYPT; ISRAEL; JORDAN	No	FL resident	03/05/20	
2,462	Santa Rosa	81	Female	Yes	FL; IN	No	FL resident	03/26/20	
2,463	Santa Rosa	84	Male	No		Yes	FL resident	04/04/20	
2,464	Santa Rosa	65	Male	No		Yes	FL resident	04/06/20	
2,465	Santa Rosa	72	Male	No		Yes	FL resident	04/09/20	
2,466	Santa Rosa	66	Male	No		Yes	FL resident	04/09/20	
2,467	Santa Rosa	69	Male	No		Yes	FL resident	04/10/20	
2,468	Santa Rosa	71	Male	No		Yes	FL resident	04/15/20	
2,469	Santa Rosa	64	Male	No		Yes	FL resident	04/24/20	
2,470	Sarasota	75	Male	Yes	NJ; NY	No	FL resident	03/21/20	

Coronavirus: line list of deaths in Florida residents

Data verified as of Jun 7, 2020 at 10 AM

Data in this report are provisional and subject to change.

11 new deaths include those verified since Jun 6, 2020 at 9:25 AM

Death	County	Age	Gender	Travel related	Travel detail	Contact with a confirmed case	Jurisdiction	Date case counted	Deaths verified today
2,471	Sarasota	87	Male	No		Yes	FL resident	03/21/20	
2,472	Sarasota	81	Male	Yes	NY	No	FL resident	03/23/20	
2,473	Sarasota	82	Male	No		Yes	FL resident	03/24/20	
2,474	Sarasota	62	Male	No		No	FL resident	03/25/20	
2,475	Sarasota	74	Female	No		Yes	FL resident	03/27/20	
2,476	Sarasota	28	Male	Yes	FL; IL	No	FL resident	03/28/20	
2,477	Sarasota	82	Male	No		Yes	FL resident	03/29/20	
2,478	Sarasota	80	Female	No		No	FL resident	03/30/20	
2,479	Sarasota	86	Male	No		No	FL resident	04/01/20	
2,480	Sarasota	83	Female	No		Yes	FL resident	04/01/20	
2,481	Sarasota	99	Female	No		Unknown	FL resident	04/01/20	
2,482	Sarasota	85	Female	No		Unknown	FL resident	04/01/20	
2,483	Sarasota	82	Male	No		No	FL resident	04/01/20	
2,484	Sarasota	85	Male	No		Yes	FL resident	04/01/20	
2,485	Sarasota	88	Female	No		Unknown	FL resident	04/02/20	
2,486	Sarasota	69	Male	No		Yes	FL resident	04/03/20	
2,487	Sarasota	88	Female	No		No	FL resident	04/05/20	
2,488	Sarasota	85	Female	No		Yes	FL resident	04/06/20	
2,489	Sarasota	75	Male	No		No	FL resident	04/06/20	
2,490	Sarasota	82	Male	No		Yes	FL resident	04/06/20	
2,491	Sarasota	90	Male	No		No	FL resident	04/06/20	
2,492	Sarasota	94	Female	No		Yes	FL resident	04/07/20	
2,493	Sarasota	76	Male	No		Yes	FL resident	04/07/20	
2,494	Sarasota	79	Male	No		No	FL resident	04/08/20	
2,495	Sarasota	83	Male	No		Yes	FL resident	04/10/20	
2,496	Sarasota	57	Male	No		Unknown	FL resident	04/11/20	
2,497	Sarasota	74	Male	No		No	FL resident	04/12/20	
2,498	Sarasota	96	Female	No		Yes	FL resident	04/12/20	
2,499	Sarasota	68	Male	No		Unknown	FL resident	04/12/20	
2,500	Sarasota	83	Male	No		Yes	FL resident	04/13/20	
2,501	Sarasota	85	Female	No		No	FL resident	04/14/20	
2,502	Sarasota	102	Female	No		Unknown	FL resident	04/14/20	
2,503	Sarasota	79	Male	No		Yes	FL resident	04/15/20	
2,504	Sarasota	89	Male	No		No	FL resident	04/15/20	
2,505	Sarasota	67	Female	No		Yes	FL resident	04/16/20	
2,506	Sarasota	98	Male	No		Yes	FL resident	04/16/20	
2,507	Sarasota	62	Male	No		Unknown	FL resident	04/16/20	
2,508	Sarasota	86	Male	No		Yes	FL resident	04/17/20	
2,509	Sarasota	93	Female	No		Yes	FL resident	04/18/20	
2,510	Sarasota	81	Male	No		Yes	FL resident	04/18/20	
2,511	Sarasota	84	Male	No		Yes	FL resident	04/19/20	
2,512	Sarasota	69	Female	No		Yes	FL resident	04/19/20	
2,513	Sarasota	89	Male	No		Yes	FL resident	04/20/20	
2,514	Sarasota	86	Female	No		Unknown	FL resident	04/21/20	
2,515	Sarasota	66	Male	No		No	FL resident	04/23/20	
2,516	Sarasota	82	Male	No		Yes	FL resident	04/25/20	
2,517	Sarasota	89	Male	No		Yes	FL resident	04/26/20	
2,518	Sarasota	80	Female	No		Yes	FL resident	04/27/20	
2,519	Sarasota	87	Female	No		Yes	FL resident	04/27/20	
2,520	Sarasota	86	Male	No		Yes	FL resident	04/28/20	
2,521	Sarasota	89	Male	No		Yes	FL resident	04/28/20	
2,522	Sarasota	78	Male	No		Yes	FL resident	04/29/20	
2,523	Sarasota	93	Female	No		Unknown	FL resident	04/29/20	
2,524	Sarasota	60	Male	No		Yes	FL resident	04/29/20	
2,525	Sarasota	75	Male	No		Yes	FL resident	04/30/20	
2,526	Sarasota	89	Female	No		No	FL resident	05/01/20	
2,527	Sarasota	76	Male	No		No	FL resident	05/04/20	
2,528	Sarasota	81	Male	No		Unknown	FL resident	05/05/20	
2,529	Sarasota	86	Female	No		Unknown	FL resident	05/05/20	

Coronavirus: line list of deaths in Florida residents

Data verified as of Jun 7, 2020 at 10 AM

Data in this report are provisional and subject to change.

11 new deaths include those verified since Jun 6, 2020 at 9:25 AM

Death	County	Age	Gender	Travel related	Travel detail	Contact with a confirmed case	Jurisdiction	Date case counted	Deaths verified today
2,530	Sarasota	86	Male	No		Unknown	FL resident	05/06/20	
2,531	Sarasota	77	Female	No		Unknown	FL resident	05/07/20	
2,532	Sarasota	86	Male	No		Yes	FL resident	05/08/20	
2,533	Sarasota	75	Female	No		Unknown	FL resident	05/10/20	
2,534	Sarasota	86	Female	No		Unknown	FL resident	05/10/20	
2,535	Sarasota	84	Male	No		Unknown	FL resident	05/13/20	
2,536	Sarasota	93	Male	No		Unknown	FL resident	05/13/20	
2,537	Sarasota	88	Male	No		Unknown	FL resident	05/13/20	
2,538	Sarasota	64	Male	No		Unknown	FL resident	05/13/20	
2,539	Sarasota	100	Female	No		Unknown	FL resident	05/13/20	
2,540	Sarasota	84	Male	No		Unknown	FL resident	05/13/20	
2,541	Sarasota	81	Female	No		Unknown	FL resident	05/13/20	
2,542	Sarasota	80	Female	No		Yes	FL resident	05/13/20	
2,543	Sarasota	97	Male	No		Unknown	FL resident	05/14/20	
2,544	Sarasota	75	Male	No		Unknown	FL resident	05/14/20	
2,545	Sarasota	100	Female	No		Unknown	FL resident	05/14/20	
2,546	Sarasota	80	Male	No		Yes	FL resident	05/14/20	
2,547	Sarasota	96	Female	No		Unknown	FL resident	05/14/20	
2,548	Sarasota	83	Male	No		Unknown	FL resident	05/14/20	
2,549	Sarasota	88	Male	No		Unknown	FL resident	05/15/20	
2,550	Sarasota	79	Male	No		Yes	FL resident	05/17/20	
2,551	Sarasota	86	Male	No		Unknown	FL resident	05/19/20	
2,552	Sarasota	50	Male	No		Yes	FL resident	05/20/20	
2,553	Sarasota	90	Female	No		Yes	FL resident	05/22/20	
2,554	Sarasota	91	Female	No		Yes	FL resident	05/24/20	
2,555	Seminole	57	Male	No		Yes	FL resident	03/30/20	
2,556	Seminole	91	Male	No		No	FL resident	04/01/20	
2,557	Seminole	68	Female	No		Yes	FL resident	04/02/20	
2,558	Seminole	85	Male	No		Yes	FL resident	04/03/20	
2,559	Seminole	75	Male	No		Yes	FL resident	04/06/20	
2,560	Seminole	62	Male	No		Yes	FL resident	04/08/20	
2,561	Seminole	79	Male	No		No	FL resident	04/09/20	
2,562	Seminole	76	Female	No		Yes	FL resident	04/15/20	
2,563	Seminole	72	Male	No		Yes	FL resident	04/15/20	
2,564	Seminole	72	Male	No		Yes	FL resident	04/16/20	
2,565	Seminole	78	Female	No		Yes	FL resident	04/26/20	
2,566	Seminole	42	Male	No		No	FL resident	05/15/20	
2,567	St. Johns	67	Male	No		Yes	FL resident	03/21/20	
2,568	St. Johns	52	Male	Yes	FL; MN	Yes	FL resident	03/23/20	
2,569	St. Johns	56	Male	Yes	LA	Yes	FL resident	03/27/20	
2,570	St. Johns	79	Male	Yes	PA	Yes	FL resident	04/07/20	
2,571	St. Johns	65	Male	No		Yes	FL resident	04/15/20	
2,572	St. Johns	91	Female	No		Unknown	FL resident	05/12/20	
2,573	St. Lucie	77	Male	Yes	DOMINICAN REPUBLIC; FL; TURKS AND CAICOS	No	FL resident	03/22/20	
2,574	St. Lucie	95	Female	No		No	FL resident	03/26/20	
2,575	St. Lucie	59	Male	No		No	FL resident	03/27/20	
2,576	St. Lucie	31	Female	No		No	FL resident	03/28/20	
2,577	St. Lucie	86	Male	No		No	FL resident	03/30/20	
2,578	St. Lucie	65	Female	Yes	NY	No	FL resident	04/01/20	
2,579	St. Lucie	76	Male	No		Yes	FL resident	04/04/20	
2,580	St. Lucie	82	Male	No		Yes	FL resident	04/05/20	
2,581	St. Lucie	82	Male	No		No	FL resident	04/05/20	
2,582	St. Lucie	74	Male	No		Yes	FL resident	04/06/20	
2,583	St. Lucie	82	Male	No		No	FL resident	04/06/20	
2,584	St. Lucie	96	Female	No		Yes	FL resident	04/07/20	
2,585	St. Lucie	92	Female	No		Yes	FL resident	04/09/20	
2,586	St. Lucie	80	Female	No		Yes	FL resident	04/10/20	
2,587	St. Lucie	93	Female	No		Yes	FL resident	04/12/20	

Coronavirus: line list of deaths in Florida residents

Data verified as of Jun 7, 2020 at 10 AM

Data in this report are provisional and subject to change.

11 new deaths include those verified since Jun 6, 2020 at 9:25 AM

Death	County	Age	Gender	Travel related	Travel detail	Contact with a confirmed case	Jurisdiction	Date case counted	Deaths verified today
2,588	St. Lucie	91	Female	No		Yes	FL resident	04/12/20	
2,589	St. Lucie	82	Female	Yes	ECUADOR	Yes	FL resident	04/12/20	
2,590	St. Lucie	71	Female	No		Yes	FL resident	04/14/20	
2,591	St. Lucie	88	Female	No		Yes	FL resident	04/15/20	
2,592	St. Lucie	90	Male	No		Yes	FL resident	04/15/20	
2,593	St. Lucie	94	Female	No		No	FL resident	04/18/20	
2,594	St. Lucie	97	Female	No		Yes	FL resident	04/21/20	
2,595	St. Lucie	91	Female	No		Yes	FL resident	04/22/20	
2,596	St. Lucie	73	Male	No		Yes	FL resident	04/22/20	
2,597	St. Lucie	86	Female	No		Yes	FL resident	04/22/20	
2,598	St. Lucie	53	Male	No		No	FL resident	04/26/20	
2,599	St. Lucie	76	Male	No			FL resident	04/29/20	
2,600	St. Lucie	77	Male	No		No	FL resident	05/07/20	
2,601	St. Lucie	62	Male	No		No	FL resident	05/15/20	
2,602	St. Lucie	69	Female	No		No	FL resident	05/24/20	
2,603	St. Lucie	42	Male	No		No	FL resident	06/01/20	
2,604	Sumter	67	Female	Yes	BELIZE; FL; HONDURAS; MEXICO	Yes	FL resident	03/21/20	
2,605	Sumter	75	Male	Yes	FL; PANAMA	Yes	FL resident	03/23/20	
2,606	Sumter	68	Male	No		No	FL resident	03/23/20	
2,607	Sumter	84	Female	No		Yes	FL resident	03/24/20	
2,608	Sumter	85	Male	No		Yes	FL resident	03/25/20	
2,609	Sumter	83	Female	No		No	FL resident	03/28/20	
2,610	Sumter	83	Male	No		Yes	FL resident	03/30/20	
2,611	Sumter	65	Female	No		Yes	FL resident	03/30/20	
2,612	Sumter	76	Male	No		No	FL resident	03/31/20	
2,613	Sumter	69	Male	No		Yes	FL resident	04/01/20	
2,614	Sumter	89	Female	No		Yes	FL resident	04/04/20	
2,615	Sumter	89	Male	No		Yes	FL resident	04/14/20	
2,616	Sumter	78	Female	No		Yes	FL resident	04/17/20	
2,617	Sumter	55	Male	No		Yes	FL resident	04/21/20	
2,618	Sumter	61	Male	No		Yes	FL resident	04/26/20	
2,619	Sumter	68	Male	No		Yes	FL resident	04/29/20	
2,620	Sumter	87	Male	No		No	FL resident	04/30/20	
2,621	Suwannee	80	Male	No		Yes	FL resident	04/03/20	
2,622	Suwannee	78	Female	Unknown		Yes	FL resident	04/03/20	
2,623	Suwannee	67	Male	No		Yes	FL resident	04/05/20	
2,624	Suwannee	74	Male	No		Yes	FL resident	04/05/20	
2,625	Suwannee	74	Male	No		Yes	FL resident	04/05/20	
2,626	Suwannee	88	Female	No		Yes	FL resident	04/10/20	
2,627	Suwannee	68	Male	No		Yes	FL resident	04/10/20	
2,628	Suwannee	77	Female	No		Yes	FL resident	04/11/20	
2,629	Suwannee	81	Male	No		Yes	FL resident	04/13/20	
2,630	Suwannee	62	Female	No		Yes	FL resident	04/13/20	
2,631	Suwannee	74	Male	No		Yes	FL resident	04/13/20	
2,632	Suwannee	79	Male	Unknown		Yes	FL resident	04/14/20	
2,633	Suwannee	71	Female	Unknown		Yes	FL resident	04/14/20	
2,634	Suwannee	63	Male	No		Yes	FL resident	04/16/20	
2,635	Suwannee	85	Female	No		Yes	FL resident	04/19/20	
2,636	Suwannee	82	Female	No		Yes	FL resident	04/25/20	
2,637	Suwannee	75	Male	No		Yes	FL resident	04/26/20	
2,638	Suwannee	85	Female	Unknown		Yes	FL resident	04/27/20	
2,639	Union	63	Male	No		Yes	FL resident	05/25/20	
2,640	Volusia	78	Female	No		No	FL resident	03/24/20	
2,641	Volusia	65	Male	No		No	FL resident	03/26/20	
2,642	Volusia	79	Male	Yes	ARUBA; CURACAO; FL	No	FL resident	03/29/20	
2,643	Volusia	70	Male	No		Yes	FL resident	04/01/20	
2,644	Volusia	78	Female	Yes	ECUADOR	Yes	FL resident	04/01/20	
2,645	Volusia	75	Male	No		No	FL resident	04/01/20	

Coronavirus: line list of deaths in Florida residents

Data verified as of Jun 7, 2020 at 10 AM

Data in this report are provisional and subject to change.

11 new deaths include those verified since Jun 6, 2020 at 9:25 AM

Death	County	Age	Gender	Travel related	Travel detail	Contact with a confirmed case	Jurisdiction	Date case counted	Deaths verified today
2,646	Volusia	83	Male	No		No	FL resident	04/02/20	
2,647	Volusia	72	Male	No		No	FL resident	04/08/20	
2,648	Volusia	80	Female	No		Unknown	FL resident	04/08/20	
2,649	Volusia	91	Female	No		Unknown	FL resident	04/08/20	
2,650	Volusia	84	Male	No		Yes	FL resident	04/08/20	
2,651	Volusia	82	Female	No		Yes	FL resident	04/08/20	
2,652	Volusia	71	Male	No		Yes	FL resident	04/09/20	
2,653	Volusia	90	Female	No		Yes	FL resident	04/12/20	
2,654	Volusia	73	Female	No		Yes	FL resident	04/14/20	
2,655	Volusia	97	Female	No		Yes	FL resident	04/15/20	
2,656	Volusia	78	Male	No		Yes	FL resident	04/15/20	
2,657	Volusia	58	Male	No		Yes	FL resident	04/15/20	
2,658	Volusia	94	Female	No		Yes	FL resident	04/16/20	
2,659	Volusia	92	Female	No		Yes	FL resident	04/17/20	
2,660	Volusia	70	Male	No		Yes	FL resident	04/18/20	
2,661	Volusia	88	Female	No		Yes	FL resident	04/20/20	
2,662	Volusia	88	Male	No		Yes	FL resident	04/20/20	
2,663	Volusia	68	Male	No		Yes	FL resident	04/20/20	
2,664	Volusia	75	Male	No		Yes	FL resident	04/20/20	
2,665	Volusia	90	Female	No		No	FL resident	04/20/20	
2,666	Volusia	80	Male	No		Yes	FL resident	04/20/20	
2,667	Volusia	87	Female	No		Yes	FL resident	04/20/20	
2,668	Volusia	86	Male	No		Yes	FL resident	04/20/20	
2,669	Volusia	92	Female	No		Yes	FL resident	04/21/20	
2,670	Volusia	102	Female	No		Yes	FL resident	04/21/20	
2,671	Volusia	81	Male	No		Yes	FL resident	04/21/20	
2,672	Volusia	47	Female	No		Yes	FL resident	04/21/20	
2,673	Volusia	93	Male	No		Yes	FL resident	04/28/20	
2,674	Volusia	88	Male	No		Yes	FL resident	04/28/20	
2,675	Volusia	81	Male	No		Yes	FL resident	05/04/20	
2,676	Volusia	76	Male	No		Yes	FL resident	05/12/20	
2,677	Volusia	82	Female	No		No	FL resident	05/18/20	
2,678	Volusia	67	Male	No		Yes	FL resident	05/20/20	
2,679	Volusia	45	Male	No		Yes	FL resident	05/22/20	
2,680	Volusia	78	Female	No		No	FL resident	05/26/20	
2,681	Volusia	80	Female	No		Unknown	FL resident	05/29/20	
2,682	Volusia	77	Male	No		Yes	FL resident	06/01/20	
2,683	Volusia	94	Male	No		Yes	FL resident	06/01/20	
2,684	Wakulla	65	Male	No		Yes	FL resident	04/01/20	
2,685	Walton	94	Female	No		Yes	FL resident	05/01/20	
2,686	Walton	66	Male	No		Yes	FL resident	05/01/20	
2,687	Walton	70	Female	No		Yes	FL resident	05/02/20	
2,688	Walton	90	Female	No		Yes	FL resident	05/08/20	
2,689	Walton	70	Male	No		Yes	FL resident	05/09/20	
2,690	Walton	84	Male	No		Yes	FL resident	05/18/20	
2,691	Walton	73	Male	No		Yes	FL resident	05/18/20	
2,692	Walton	78	Male	No		Yes	FL resident	05/18/20	
2,693	Walton	81	Male	No		Unknown	FL resident	05/23/20	
2,694	Washington	53	Male	Yes	AL; FL	Unknown	FL resident	03/26/20	
2,695	Washington	59	Female	No		Yes	FL resident	05/21/20	
2,696	Washington	78	Male	Yes	AL; FL	Yes	FL resident	05/21/20	
2,697	Washington	77	Male	No		Yes	FL resident	05/22/20	
2,698	Washington	81	Male	No		Yes	FL resident	05/24/20	
2,699	Washington	73	Male	No		Yes	FL resident	05/24/20	Yes
2,700	Washington	73	Female	No		Yes	FL resident	05/24/20	

Coronavirus: line list of cases

Data verified as of Jun 7, 2020 at 10 AM

Data in this report are provisional and subject to change.

Case	County	Age	Gender	Travel related	Travel detail	Contact with a confirmed case	Jurisdiction	Date case counted
1	Alachua	24	Male	Yes	PORTUGAL	No	FL resident	03/13/20
2	Alachua	21	Female	Yes	FL; NY	No	FL resident	03/17/20
3	Alachua	22	Male	Yes	CANADA; NY; PA	No	FL resident	03/17/20
4	Alachua	50	Female	Yes	BAHAMAS; FL	Yes	FL resident	03/18/20
5	Alachua	51	Male	Yes	BAHAMAS; FL	Yes	FL resident	03/18/20
6	Alachua	39	Female	Yes	GA	Yes	FL resident	03/18/20
7	Alachua	42	Female	Yes	DOMINICAN REPUBLIC; FL	No	FL resident	03/19/20
8	Alachua	27	Female	No		No	FL resident	03/19/20
9	Alachua	29	Female	No		No	FL resident	03/20/20
10	Alachua	68	Female	No		No	FL resident	03/20/20
11	Alachua	47	Female	No		Yes	FL resident	03/20/20
12	Alachua	22	Male	No		Yes	FL resident	03/20/20
13	Alachua	61	Male	No		Yes	FL resident	03/20/20
14	Alachua	62	Female	Unknown		Yes	FL resident	03/21/20
15	Alachua	21	Female	Unknown		No	FL resident	03/21/20
16	Alachua	56	Male	No		Yes	FL resident	03/21/20
17	Alachua	23	Female	Yes	FL; NY	Yes	FL resident	03/21/20
18	Alachua	68	Male	No		No	FL resident	03/21/20
19	Alachua	54	Male	Unknown		No	FL resident	03/21/20
20	Alachua	55	Male	Yes	FL; LA	No	FL resident	03/21/20
21	Alachua	20	Female	No		No	FL resident	03/21/20
22	Alachua	23	Female	No		Yes	FL resident	03/21/20
23	Alachua	33	Male	No		No	FL resident	03/21/20
24	Alachua	22	Male	Yes	CO; FL	Yes	FL resident	03/21/20
25	Alachua	23	Male	No		Yes	FL resident	03/21/20
26	Alachua	25	Female	Yes	FL; NV	No	FL resident	03/21/20
27	Alachua	30	Female	No		No	FL resident	03/22/20
28	Alachua	22	Male	No		Yes	FL resident	03/22/20
29	Alachua	30	Female	Yes	DC; FL	No	FL resident	03/22/20
30	Alachua	37	Female	No		Unknown	FL resident	03/22/20
31	Alachua	25	Female	Yes	DC; FL	No	FL resident	03/22/20
32	Alachua	49	Male	Unknown		Unknown	FL resident	03/23/20
33	Alachua	2	Female	No		No	FL resident	03/23/20
34	Alachua	26	Male	No		Yes	FL resident	03/24/20
35	Alachua	20	Male	Yes	CA; FL	Yes	FL resident	03/24/20
36	Alachua	21	Female	Yes	FL; SPAIN	No	FL resident	03/24/20
37	Alachua	25	Female	No		No	FL resident	03/24/20
38	Alachua	60	Female	Unknown		No	FL resident	03/24/20
39	Alachua	72	Female	No		Unknown	FL resident	03/24/20
40	Alachua	34	Male	No		No	FL resident	03/24/20
41	Alachua	67	Male	No		No	FL resident	03/24/20
42	Alachua	75	Female	No		No	FL resident	03/24/20
43	Alachua	23	Female	No		Yes	FL resident	03/25/20
44	Alachua	59	Female	Yes	CO; FL	No	FL resident	03/26/20
45	Alachua	53	Male	No		No	FL resident	03/26/20
46	Alachua	69	Female	No		No	FL resident	03/26/20
47	Alachua	37	Female	No		No	FL resident	03/26/20
48	Alachua	22	Male	No		No	FL resident	03/26/20
49	Alachua	20	Female	No		Yes	FL resident	03/26/20
50	Alachua	25	Female	No		No	FL resident	03/26/20
51	Alachua	78	Female	Unknown		No	FL resident	03/26/20
52	Alachua	27	Female	Unknown		Unknown	FL resident	03/26/20
53	Alachua	32	Female	Yes	INDIA; TURKEY	No	FL resident	03/27/20
54	Alachua	65	Male	No		Unknown	FL resident	03/27/20
55	Alachua	20	Male	Yes	FL; GA; NC; VA	No	FL resident	03/27/20
56	Alachua	69	Male	No		No	FL resident	03/27/20
57	Alachua	22	Male	No		Yes	FL resident	03/27/20
58	Alachua	21	Male	No		Yes	FL resident	03/27/20
59	Alachua	39	Male	No		No	FL resident	03/27/20
60	Alachua	91	Male	No		Yes	FL resident	03/27/20
61	Alachua	59	Female	Unknown		No	FL resident	03/27/20
62	Alachua	60	Male	No		Unknown	FL resident	03/28/20

Coronavirus: line list of cases

Data verified as of Jun 7, 2020 at 10 AM

Data in this report are provisional and subject to change.

Case	County	Age	Gender	Travel related	Travel detail	Contact with a confirmed case	Jurisdiction	Date case counted
63	Alachua	50	Male	No		Yes	FL resident	03/28/20
64	Alachua	54	Female	No		No	FL resident	03/28/20
65	Alachua	22	Female	No		Unknown	FL resident	03/29/20
66	Alachua	45	Female	No		No	FL resident	03/29/20
67	Alachua	28	Male	No		Yes	FL resident	03/29/20
68	Alachua	25	Male	Yes	FL; NY	No	FL resident	03/29/20
69	Alachua	49	Male	No		Yes	FL resident	03/29/20
70	Alachua	56	Female	No		No	FL resident	03/30/20
71	Alachua	50	Female	Unknown		Unknown	FL resident	03/30/20
72	Alachua	59	Female	Yes	COSTA RICA; FL	Yes	FL resident	03/30/20
73	Alachua	57	Male	No		No	FL resident	03/30/20
74	Alachua	38	Male	Yes	FL; NY	No	FL resident	03/30/20
75	Alachua	33	Female	No		Unknown	FL resident	03/30/20
76	Alachua	58	Female	No		No	FL resident	03/30/20
77	Alachua	56	Female	No		Yes	FL resident	03/30/20
78	Alachua	65	Male	No		No	FL resident	03/30/20
79	Alachua	55	Male	No		Yes	FL resident	03/30/20
80	Alachua	56	Female	Unknown		Yes	FL resident	03/31/20
81	Alachua	22	Male	No		No	FL resident	03/31/20
82	Alachua	30	Male	No		Yes	FL resident	03/31/20
83	Alachua	45	Male	No		No	FL resident	03/31/20
84	Alachua	43	Male	Unknown		No	FL resident	03/31/20
85	Alachua	44	Female	No		No	FL resident	03/31/20
86	Alachua	31	Female	Unknown		No	FL resident	04/01/20
87	Alachua	41	Female	No		No	FL resident	04/01/20
88	Alachua	19	Female	No		Yes	FL resident	04/01/20
89	Alachua	49	Female	No		Yes	FL resident	04/01/20
90	Alachua	55	Male	No		No	FL resident	04/02/20
91	Alachua	49	Male	No		Yes	FL resident	04/02/20
92	Alachua	25	Female	No		Yes	FL resident	04/02/20
93	Alachua	52	Female	Unknown		Unknown	FL resident	04/02/20
94	Alachua	23	Male	No		No	FL resident	04/02/20
95	Alachua	39	Male	No		Yes	FL resident	04/02/20
96	Alachua	34	Female	No		Yes	FL resident	04/02/20
97	Alachua	30	Female	No		No	FL resident	04/02/20
98	Alachua	32	Male	Yes	BRAZIL; FL	No	FL resident	04/02/20
99	Alachua	41	Male	No		Yes	FL resident	04/02/20
100	Alachua	33	Male	No		Yes	FL resident	04/02/20
101	Alachua	52	Male	No		No	FL resident	04/03/20
102	Alachua	68	Male	No		No	FL resident	04/03/20
103	Alachua	54	Female	No		Yes	FL resident	04/03/20
104	Alachua	75	Female	No		No	FL resident	04/03/20
105	Alachua	36	Male	No		No	FL resident	04/03/20
106	Alachua	56	Female	No		No	FL resident	04/03/20
107	Alachua	39	Female	No		Yes	FL resident	04/03/20
108	Alachua	26	Female	No		Yes	FL resident	04/04/20
109	Alachua	72	Female	No		No	FL resident	04/04/20
110	Alachua	30	Female	No		Yes	FL resident	04/04/20
111	Alachua	65	Male	No		No	FL resident	04/04/20
112	Alachua	43	Female	No		Yes	FL resident	04/04/20
113	Alachua	63	Female	No		Yes	FL resident	04/04/20
114	Alachua	75	Female	No		Unknown	FL resident	04/05/20
115	Alachua	40	Female	No		Yes	FL resident	04/05/20
116	Alachua	38	Female	No		Unknown	FL resident	04/05/20
117	Alachua	33	Male	No		No	FL resident	04/05/20
118	Alachua	25	Male	Unknown		Unknown	FL resident	04/05/20
119	Alachua	20	Female	No		No	FL resident	04/05/20
120	Alachua	79	Male	No		Yes	FL resident	04/06/20
121	Alachua	81	Female	No		No	FL resident	04/06/20
122	Alachua	58	Female	Unknown		Yes	FL resident	04/06/20
123	Alachua	86	Female	Unknown		Yes	FL resident	04/06/20
124	Alachua	21	Female	No		No	FL resident	04/06/20

Coronavirus: line list of cases

Data verified as of Jun 7, 2020 at 10 AM

Data in this report are provisional and subject to change.

Case	County	Age	Gender	Travel related	Travel detail	Contact with a confirmed case	Jurisdiction	Date case counted
125	Alachua	27	Male	Unknown		Unknown	FL resident	04/07/20
126	Alachua	56	Male	No		Yes	FL resident	04/07/20
127	Alachua	65	Male	Unknown		No	FL resident	04/07/20
128	Alachua	45	Female	No		No	FL resident	04/07/20
129	Alachua	60	Male	Yes	CT; FL	No	FL resident	04/07/20
130	Alachua	34	Female	No		Unknown	FL resident	04/07/20
131	Alachua	21	Male	No		No	FL resident	04/08/20
132	Alachua	59	Female	Unknown		No	FL resident	04/08/20
133	Alachua	21	Male	No		Yes	FL resident	04/08/20
134	Alachua	51	Female	No		Yes	FL resident	04/08/20
135	Alachua	72	Male	No		Yes	FL resident	04/08/20
136	Alachua	73	Female	No		Yes	FL resident	04/08/20
137	Alachua	51	Female	No		Yes	FL resident	04/08/20
138	Alachua	63	Female	No		Yes	FL resident	04/08/20
139	Alachua	30	Female	No		Yes	FL resident	04/08/20
140	Alachua	23	Female	No		No	FL resident	04/09/20
141	Alachua	49	Male	No		Yes	FL resident	04/09/20
142	Alachua	53	Male	No		No	FL resident	04/09/20
143	Alachua	24	Female	No		Yes	FL resident	04/09/20
144	Alachua	38	Female	No		Yes	FL resident	04/09/20
145	Alachua	56	Male	No		Yes	FL resident	04/09/20
146	Alachua	60	Female	No		Yes	FL resident	04/09/20
147	Alachua	78	Female	No		No	FL resident	04/09/20
148	Alachua	89	Male	No		Yes	FL resident	04/09/20
149	Alachua	65	Male	No		Unknown	FL resident	04/09/20
150	Alachua	27	Female	No		Yes	FL resident	04/09/20
151	Alachua	87	Male	No		Unknown	FL resident	04/09/20
152	Alachua	92	Female	No		Yes	FL resident	04/09/20
153	Alachua	76	Male	No		Unknown	FL resident	04/09/20
154	Alachua	19	Female	No		Yes	FL resident	04/10/20
155	Alachua	31	Male	No		No	FL resident	04/10/20
156	Alachua	70	Male	No		Yes	FL resident	04/10/20
157	Alachua	30	Female	No		Yes	FL resident	04/10/20
158	Alachua	42	Female	No		No	FL resident	04/10/20
159	Alachua	33	Female	No		No	FL resident	04/10/20
160	Alachua	30	Female	No		Yes	FL resident	04/10/20
161	Alachua	38	Female	No		Yes	FL resident	04/10/20
162	Alachua	43	Male	No		Yes	FL resident	04/10/20
163	Alachua	50	Male	No		Yes	FL resident	04/11/20
164	Alachua	47	Female	No		No	FL resident	04/11/20
165	Alachua	44	Female	No		No	FL resident	04/11/20
166	Alachua	74	Female	No		Yes	FL resident	04/11/20
167	Alachua	54	Female	Unknown		Yes	FL resident	04/11/20
168	Alachua	63	Male	No		Yes	FL resident	04/11/20
169	Alachua	33	Female	No		Yes	FL resident	04/11/20
170	Alachua	60	Male	No		Yes	FL resident	04/11/20
171	Alachua	45	Female	No		Yes	FL resident	04/12/20
172	Alachua	65	Female	No		Yes	FL resident	04/13/20
173	Alachua	27	Female	No		Yes	FL resident	04/13/20
174	Alachua	45	Male	No		No	FL resident	04/13/20
175	Alachua	66	Female	No		Yes	FL resident	04/13/20
176	Alachua	35	Female	Yes	NY	Yes	FL resident	04/13/20
177	Alachua	65	Female	No		No	FL resident	04/13/20
178	Alachua	39	Female	No		Yes	FL resident	04/13/20
179	Alachua	63	Female	No		No	FL resident	04/14/20
180	Alachua	52	Female	No		Yes	FL resident	04/14/20
181	Alachua	56	Female	No		Unknown	FL resident	04/14/20
182	Alachua	56	Male	No		Yes	FL resident	04/14/20
183	Alachua	27	Male	No		Yes	FL resident	04/15/20
184	Alachua	22	Female	No		No	FL resident	04/15/20
185	Alachua	30	Female	Unknown		No	FL resident	04/15/20
186	Alachua	33	Male	No		No	FL resident	04/15/20

Coronavirus: line list of cases

Data verified as of Jun 7, 2020 at 10 AM

Data in this report are provisional and subject to change.

Case	County	Age	Gender	Travel related	Travel detail	Contact with a confirmed case	Jurisdiction	Date case counted
187	Alachua	63	Female	No		Yes	FL resident	04/15/20
188	Alachua	46	Female	No		No	FL resident	04/16/20
189	Alachua	22	Male	No		No	FL resident	04/16/20
190	Alachua	41	Female	No		No	FL resident	04/17/20
191	Alachua	77	Male	No		Yes	FL resident	04/18/20
192	Alachua	67	Female	No		Yes	FL resident	04/18/20
193	Alachua	20	Female	No		No	FL resident	04/18/20
194	Alachua	68	Male	No		No	FL resident	04/18/20
195	Alachua	63	Female	No		No	FL resident	04/19/20
196	Alachua	78	Male	No		No	FL resident	04/19/20
197	Alachua	34	Male	No		No	FL resident	04/19/20
198	Alachua	71	Male	No		No	FL resident	04/19/20
199	Alachua	81	Female	No		Yes	FL resident	04/20/20
200	Alachua	94	Female	No		Yes	FL resident	04/20/20
201	Alachua	65	Female	No		No	FL resident	04/20/20
202	Alachua	66	Female	No		Yes	FL resident	04/20/20
203	Alachua	31	Male	No		No	FL resident	04/20/20
204	Alachua	65	Male	No		Unknown	FL resident	04/20/20
205	Alachua	56	Female	Unknown		No	FL resident	04/20/20
206	Alachua	21	Male	No		Yes	FL resident	04/20/20
207	Alachua	53	Female	No		Unknown	FL resident	04/20/20
208	Alachua	32	Female	Unknown		Yes	FL resident	04/20/20
209	Alachua	87	Female	No		Yes	FL resident	04/21/20
210	Alachua	83	Male	No		Yes	FL resident	04/21/20
211	Alachua	63	Male	No		Yes	FL resident	04/21/20
212	Alachua	30	Female	No		Unknown	FL resident	04/21/20
213	Alachua	46	Female	Unknown		Yes	FL resident	04/21/20
214	Alachua	58	Female	No		Unknown	FL resident	04/21/20
215	Alachua	84	Male	No		No	FL resident	04/22/20
216	Alachua	49	Male	No		Yes	FL resident	04/22/20
217	Alachua	42	Female	Unknown		Yes	FL resident	04/22/20
218	Alachua	19	Male	No		Yes	FL resident	04/23/20
219	Alachua	54	Male	No		Unknown	FL resident	04/23/20
220	Alachua	40	Female	No		Yes	FL resident	04/23/20
221	Alachua	58	Female	No		No	FL resident	04/23/20
222	Alachua	65	Male	No		Yes	FL resident	04/23/20
223	Alachua	67	Female	No		Yes	FL resident	04/23/20
224	Alachua	67	Female	No		Yes	FL resident	04/23/20
225	Alachua	81	Male	No		Yes	FL resident	04/23/20
226	Alachua	67	Male	No		Yes	FL resident	04/23/20
227	Alachua	71	Female	No		Yes	FL resident	04/23/20
228	Alachua	84	Male	No		Yes	FL resident	04/23/20
229	Alachua	23	Female	No		No	FL resident	04/23/20
230	Alachua	53	Female	No		Yes	FL resident	04/23/20
231	Alachua	76	Male	No		Yes	FL resident	04/24/20
232	Alachua	74	Female	No		Yes	FL resident	04/24/20
233	Alachua	49	Female	No		Yes	FL resident	04/24/20
234	Alachua	55	Female	No		Unknown	FL resident	04/24/20
235	Alachua	70	Male	No		Yes	FL resident	04/25/20
236	Alachua	63	Female	No		No	FL resident	04/25/20
237	Alachua	60	Female	No		Yes	FL resident	04/25/20
238	Alachua	25	Female	No		Yes	FL resident	04/25/20
239	Alachua	40	Female	No		Yes	FL resident	04/25/20
240	Alachua	56	Female	No		No	FL resident	04/26/20
241	Alachua	22	Female	No		Yes	FL resident	04/26/20
242	Alachua	36	Female	No		Unknown	FL resident	04/27/20
243	Alachua	50	Female	No		Yes	FL resident	04/27/20
244	Alachua	47	Male	Unknown		No	FL resident	04/28/20
245	Alachua	93	Female	Unknown		No	FL resident	04/28/20
246	Alachua	29	Female	No		No	FL resident	04/28/20
247	Alachua	35	Female	Unknown		No	FL resident	04/28/20
248	Alachua	50	Female	No		Yes	FL resident	04/28/20

Coronavirus: line list of cases

Data verified as of Jun 7, 2020 at 10 AM

Data in this report are provisional and subject to change.

Case	County	Age	Gender	Travel related	Travel detail	Contact with a confirmed case	Jurisdiction	Date case counted
249	Alachua	44	Female	No		No	FL resident	04/29/20
250	Alachua	50	Male	No		Yes	FL resident	04/29/20
251	Alachua	40	Female	No		Unknown	FL resident	04/29/20
252	Alachua	31	Female	No		Yes	FL resident	04/30/20
253	Alachua	69	Female	Unknown		No	FL resident	04/30/20
254	Alachua	62	Female	No		Yes	FL resident	04/30/20
255	Alachua	69	Male	Yes	AK; NY	No	FL resident	04/30/20
256	Alachua	40	Female	Unknown		No	FL resident	04/30/20
257	Alachua	71	Male	No		Yes	FL resident	04/30/20
258	Alachua	57	Female	No		No	FL resident	04/30/20
259	Alachua	70	Female	No		No	FL resident	04/30/20
260	Alachua	70	Female	Unknown		Yes	FL resident	04/30/20
261	Alachua	52	Female	No		Yes	FL resident	05/01/20
262	Alachua	37	Male	No		Yes	FL resident	05/01/20
263	Alachua	46	Female	Yes	NJ	Yes	FL resident	05/01/20
264	Alachua	64	Male	No		Yes	FL resident	05/02/20
265	Alachua	75	Female	No		Yes	FL resident	05/02/20
266	Alachua	80	Female	No		Yes	FL resident	05/02/20
267	Alachua	74	Male	No		Yes	FL resident	05/02/20
268	Alachua	35	Female	No		Yes	FL resident	05/02/20
269	Alachua	85	Male	No		Yes	FL resident	05/02/20
270	Alachua	63	Male	No		Yes	FL resident	05/02/20
271	Alachua	55	Male	Unknown		Yes	FL resident	05/02/20
272	Alachua	67	Female	No		No	FL resident	05/02/20
273	Alachua	22	Male	Unknown		Yes	FL resident	05/02/20
274	Alachua	45	Female	No		Unknown	FL resident	05/03/20
275	Alachua	29	Male	No		Yes	FL resident	05/03/20
276	Alachua	20	Male	No		No	FL resident	05/03/20
277	Alachua	22	Male	No		No	FL resident	05/04/20
278	Alachua	29	Male	No		Yes	FL resident	05/05/20
279	Alachua	32	Female	No		Yes	FL resident	05/06/20
280	Alachua	24	Female	No		No	FL resident	05/06/20
281	Alachua	54	Male	No		No	FL resident	05/06/20
282	Alachua	10	Female	No		Yes	FL resident	05/06/20
283	Alachua	5	Female	No		Yes	FL resident	05/07/20
284	Alachua	26	Male	No		Yes	FL resident	05/07/20
285	Alachua	14	Female	No		Yes	FL resident	05/07/20
286	Alachua	91	Female	No		Yes	FL resident	05/07/20
287	Alachua	20	Female	No		No	FL resident	05/07/20
288	Alachua	25	Male	No		No	FL resident	05/07/20
289	Alachua	70	Female	No		Yes	FL resident	05/07/20
290	Alachua	60	Female	No		Yes	FL resident	05/07/20
291	Alachua	65	Female	No		Yes	FL resident	05/07/20
292	Alachua	50	Male	No		Yes	FL resident	05/09/20
293	Alachua	22	Female	Unknown		Unknown	FL resident	05/09/20
294	Alachua	41	Male	Yes	AL; UNKNOWN	No	FL resident	05/09/20
295	Alachua	27	Male	Unknown		No	FL resident	05/09/20
296	Alachua	47	Female	No		Yes	FL resident	05/09/20
297	Alachua	41	Female	No		Yes	FL resident	05/10/20
298	Alachua	63	Female	No		Yes	FL resident	05/10/20
299	Alachua	71	Female	No		Yes	FL resident	05/10/20
300	Alachua	50	Female	No		No	FL resident	05/10/20
301	Alachua	73	Male	Unknown		Unknown	FL resident	05/11/20
302	Alachua	47	Male	No		Yes	FL resident	05/11/20
303	Alachua	49	Female	No		Yes	FL resident	05/11/20
304	Alachua	57	Female	Unknown		Yes	FL resident	05/11/20
305	Alachua	84	Male	No		Yes	FL resident	05/11/20
306	Alachua	31	Female	No		Yes	FL resident	05/11/20
307	Alachua	30	Female	No		No	FL resident	05/12/20
308	Alachua	68	Male	No		Yes	FL resident	05/12/20
309	Alachua	68	Male	No		No	FL resident	05/12/20
310	Alachua	73	Male	No		No	FL resident	05/12/20

Coronavirus: line list of cases

Data verified as of Jun 7, 2020 at 10 AM

Data in this report are provisional and subject to change.

Case	County	Age	Gender	Travel related	Travel detail	Contact with a confirmed case	Jurisdiction	Date case counted
311	Alachua	0	Male	No		Yes	FL resident	05/13/20
312	Alachua	1	Male	No		Yes	FL resident	05/13/20
313	Alachua	19	Female	Unknown		No	FL resident	05/13/20
314	Alachua	18	Male	No		No	FL resident	05/15/20
315	Alachua	60	Male	No		Yes	FL resident	05/15/20
316	Alachua	35	Female	No		Yes	FL resident	05/16/20
317	Alachua	94	Female	No		No	FL resident	05/16/20
318	Alachua	47	Male	No		Yes	FL resident	05/17/20
319	Alachua	35	Male	No		Yes	FL resident	05/17/20
320	Alachua	22	Female	No		No	FL resident	05/17/20
321	Alachua	14	Female	No		Yes	FL resident	05/17/20
322	Alachua	29	Male	No		No	FL resident	05/18/20
323	Alachua	7	Female	No		Yes	FL resident	05/18/20
324	Alachua	27	Female	No		Yes	FL resident	05/18/20
325	Alachua	22	Female	No		Yes	FL resident	05/19/20
326	Alachua	49	Male	No		Unknown	FL resident	05/19/20
327	Alachua	19	Male	Unknown		Unknown	FL resident	05/19/20
328	Alachua	47	Female	No		Yes	FL resident	05/20/20
329	Alachua	60	Female	No		No	FL resident	05/20/20
330	Alachua	49	Female	No		Unknown	FL resident	05/20/20
331	Alachua	25	Female	No		Yes	FL resident	05/21/20
332	Alachua	85	Female	No		Unknown	FL resident	05/22/20
333	Alachua	46	Male	No		Yes	FL resident	05/22/20
334	Alachua	25	Female	No		Yes	FL resident	05/22/20
335	Alachua	19	Female	No		No	FL resident	05/22/20
336	Alachua	53	Female	No		No	FL resident	05/22/20
337	Alachua	36	Female	No		Yes	FL resident	05/23/20
338	Alachua	19	Female	No		No	FL resident	05/23/20
339	Alachua	62	Female	No		Yes	FL resident	05/23/20
340	Alachua	52	Female	No		No	FL resident	05/23/20
341	Alachua	60	Male	No		Yes	FL resident	05/24/20
342	Alachua	79	Male	No		No	FL resident	05/24/20
343	Alachua	68	Male	No		Yes	FL resident	05/24/20
344	Alachua	61	Female	No		No	FL resident	05/24/20
345	Alachua	67	Female	No		Unknown	FL resident	05/24/20
346	Alachua	79	Female	No		Yes	FL resident	05/24/20
347	Alachua	32	Female	No		Yes	FL resident	05/25/20
348	Alachua	22	Female	No		No	FL resident	05/26/20
349	Alachua	103	Female	No		No	FL resident	05/26/20
350	Alachua	48	Female	No		Unknown	FL resident	05/26/20
351	Alachua	23	Male	No		No	FL resident	05/27/20
352	Alachua	28	Female	No		Yes	FL resident	05/27/20
353	Alachua	26	Male	No		No	FL resident	05/28/20
354	Alachua	35	Female	No		Yes	FL resident	05/28/20
355	Alachua	49	Female	Unknown		Unknown	FL resident	05/28/20
356	Alachua	25	Male	No		Yes	FL resident	05/28/20
357	Alachua	21	Female	No		No	FL resident	05/28/20
358	Alachua	27	Male	No		Yes	FL resident	05/29/20
359	Alachua	58	Male	No		Yes	FL resident	05/30/20
360	Alachua	35	Male	No		Yes	FL resident	05/30/20
361	Alachua	21	Female	No		Yes	FL resident	05/30/20
362	Alachua	49	Female	No		No	FL resident	05/31/20
363	Alachua	20	Male	No		Yes	FL resident	06/01/20
364	Alachua	36	Male	No		No	FL resident	06/02/20
365	Alachua	39	Male	No		Yes	FL resident	06/03/20
366	Alachua	66	Female	Unknown		No	FL resident	06/03/20
367	Alachua	36	Female	No		No	FL resident	06/03/20
368	Alachua	46	Male	No		No	FL resident	06/04/20
369	Alachua	28	Male	No		No	FL resident	06/04/20
370	Alachua	40	Male	Unknown			FL resident	06/05/20
371	Alachua	16	Female	Unknown			FL resident	06/05/20
372	Alachua	18	Male	Unknown			FL resident	06/05/20

Coronavirus: line list of cases

Data verified as of Jun 7, 2020 at 10 AM

Data in this report are provisional and subject to change.

Case	County	Age	Gender	Travel related	Travel detail	Contact with a confirmed case	Jurisdiction	Date case counted
373	Alachua	17	Male	Unknown			FL resident	06/05/20
374	Alachua	36	Male	No		Yes	FL resident	06/05/20
375	Alachua	23	Male	Unknown		Unknown	FL resident	06/05/20
376	Alachua	56	Male	No		Unknown	FL resident	06/05/20
377	Alachua	54	Male	Unknown		Unknown	FL resident	06/06/20
378	Alachua	71	Female	Unknown		Unknown	FL resident	06/06/20
379	Alachua	31	Female	Unknown			FL resident	06/06/20
380	Alachua	68	Female	Yes	GA	No	Non-FL resident	03/10/20
381	Alachua	69	Male	Yes	Sweden	No	Non-FL resident	03/14/20
382	Alachua	64	Female	Yes	FL; NY	No	Non-FL resident	03/16/20
383	Alachua	68	Male	Unknown		Unknown	Non-FL resident	03/26/20
384	Alachua	73	Male	Unknown		Unknown	Non-FL resident	03/28/20
385	Alachua	28	Female	Yes	NY; UNKNOWN	Unknown	Non-FL resident	03/30/20
386	Alachua	31	Female	Yes	WI	Unknown	Non-FL resident	04/02/20
387	Alachua	22	Female	Yes	GA	Unknown	Non-FL resident	04/05/20
388	Alachua	33	Female	Yes	TN; UNKNOWN	Unknown	Non-FL resident	04/05/20
389	Alachua		Female	Yes	NJ; UNKNOWN	Unknown	Non-FL resident	04/13/20
390	Alachua	69	Female	Yes	GA; UNKNOWN	Unknown	Non-FL resident	04/16/20
391	Alachua	41	Male	Yes	MO; UNKNOWN	Unknown	Non-FL resident	05/05/20
392	Alachua	58	Male	Yes	MO; UNKNOWN	Unknown	Non-FL resident	05/05/20
393	Alachua	52	Male	Yes	NV; UNKNOWN	Unknown	Non-FL resident	05/05/20
394	Alachua	26	Female	Yes	GA; UNKNOWN	Unknown	Non-FL resident	05/16/20
395	Alachua	17	Male	Yes	GA; UNKNOWN	No	Non-FL resident	05/20/20
396	Alachua	84	Male	Yes	NV; UNKNOWN	Unknown	Non-FL resident	05/21/20
397	Alachua	33	Female	Yes	MA; UNKNOWN	Unknown	Non-FL resident	05/21/20
398	Alachua	71	Male	Unknown		Unknown	Non-FL resident	05/25/20
399	Alachua	25	Male	Unknown			Non-FL resident	06/06/20
400	Baker	87	Female	No		Unknown	FL resident	03/20/20
401	Baker	66	Male	No		Yes	FL resident	03/22/20
402	Baker	76	Male	No		Yes	FL resident	03/22/20
403	Baker	77	Female	No		Yes	FL resident	03/24/20
404	Baker	55	Female	No		Unknown	FL resident	03/25/20
405	Baker	97	Female	No		Unknown	FL resident	03/26/20
406	Baker	79	Male	No		Unknown	FL resident	03/26/20
407	Baker	82	Male	No		Yes	FL resident	03/29/20
408	Baker	24	Female	No		Yes	FL resident	03/30/20
409	Baker	64	Female	No		Unknown	FL resident	04/01/20
410	Baker	75	Female	No		No	FL resident	04/01/20
411	Baker	92	Female	No		Yes	FL resident	04/04/20
412	Baker	69	Female	No		Unknown	FL resident	04/05/20
413	Baker	71	Female	No		Unknown	FL resident	04/06/20
414	Baker	62	Male	No		Unknown	FL resident	04/06/20
415	Baker	34	Male	No		Unknown	FL resident	04/08/20
416	Baker	72	Male	No		No	FL resident	04/10/20
417	Baker	42	Female	No		No	FL resident	04/22/20
418	Baker	57	Female	No		No	FL resident	04/23/20
419	Baker	36	Female	No		Yes	FL resident	04/24/20
420	Baker	27	Female	No		Yes	FL resident	04/30/20
421	Baker	38	Female	No		No	FL resident	04/30/20
422	Baker	59	Male	No		No	FL resident	05/07/20
423	Baker	53	Female	No		No	FL resident	05/07/20
424	Baker	23	Female	No		Yes	FL resident	05/09/20
425	Baker	72	Female	No		No	FL resident	05/12/20
426	Baker	20	Male	No		Yes	FL resident	05/22/20
427	Baker	68	Male	No		No	FL resident	05/26/20
428	Baker	28	Male	No		Yes	FL resident	05/29/20
429	Bay	55	Male	Yes	FL; Puerto Rico	Unknown	FL resident	03/25/20
430	Bay	74	Female	No		No	FL resident	03/25/20
431	Bay	44	Male	No		Unknown	FL resident	03/27/20
432	Bay	68	Male	Yes	DC; FL	No	FL resident	03/27/20
433	Bay	28	Male	No		No	FL resident	03/28/20
434	Bay	52	Male	No		Yes	FL resident	03/30/20

Coronavirus: line list of cases

Data verified as of Jun 7, 2020 at 10 AM

Data in this report are provisional and subject to change.

Case	County	Age	Gender	Travel related	Travel detail	Contact with a confirmed case	Jurisdiction	Date case counted
435	Bay	57	Female	No		No	FL resident	03/31/20
436	Bay	30	Female	Yes	FL; GA	Unknown	FL resident	03/31/20
437	Bay	21	Male	No		No	FL resident	04/01/20
438	Bay	39	Male	No		Unknown	FL resident	04/01/20
439	Bay	40	Male	Yes	DC; FL; TX	No	FL resident	04/01/20
440	Bay	34	Male	No		Yes	FL resident	04/01/20
441	Bay	32	Male	No		No	FL resident	04/01/20
442	Bay	60	Male	Yes	SC	Yes	FL resident	04/02/20
443	Bay	47	Female	No		Yes	FL resident	04/02/20
444	Bay	72	Female	No		Unknown	FL resident	04/02/20
445	Bay	43	Male	Yes	FL; GA	Unknown	FL resident	04/03/20
446	Bay	93	Male	No		Yes	FL resident	04/03/20
447	Bay	42	Male	No		Unknown	FL resident	04/03/20
448	Bay	61	Female	No		No	FL resident	04/03/20
449	Bay	47	Female	No		Yes	FL resident	04/03/20
450	Bay	47	Male	No		Yes	FL resident	04/03/20
451	Bay	51	Female	No		No	FL resident	04/05/20
452	Bay	34	Female	No		Yes	FL resident	04/07/20
453	Bay	37	Female	No		Yes	FL resident	04/07/20
454	Bay	73	Female	No		No	FL resident	04/07/20
455	Bay	48	Male	No		No	FL resident	04/07/20
456	Bay	49	Female	No		No	FL resident	04/08/20
457	Bay	28	Male	No		Yes	FL resident	04/08/20
458	Bay	67	Male	No		No	FL resident	04/09/20
459	Bay	56	Female	No		Unknown	FL resident	04/09/20
460	Bay	22	Female	No		No	FL resident	04/09/20
461	Bay	47	Female	Yes	FL; GA	Yes	FL resident	04/09/20
462	Bay	44	Male	No		No	FL resident	04/09/20
463	Bay	46	Male	No		Yes	FL resident	04/10/20
464	Bay	27	Female	No		Yes	FL resident	04/12/20
465	Bay	66	Male	No		Unknown	FL resident	04/12/20
466	Bay	43	Male	No		Yes	FL resident	04/14/20
467	Bay	75	Male	No		No	FL resident	04/16/20
468	Bay	32	Female	No		Yes	FL resident	04/16/20
469	Bay	39	Male	No		Yes	FL resident	04/16/20
470	Bay	51	Male	No		No	FL resident	04/16/20
471	Bay	64	Female	No		Unknown	FL resident	04/17/20
472	Bay	36	Male	No		Yes	FL resident	04/17/20
473	Bay	63	Male	No		No	FL resident	04/18/20
474	Bay	40	Male	No		Unknown	FL resident	04/18/20
475	Bay	69	Female	Yes	ARGENTINA	Unknown	FL resident	04/18/20
476	Bay	31	Male	No		Yes	FL resident	04/18/20
477	Bay	64	Female	No		No	FL resident	04/18/20
478	Bay	39	Female	No		No	FL resident	04/18/20
479	Bay	50	Female	No		No	FL resident	04/18/20
480	Bay	30	Male	No		No	FL resident	04/18/20
481	Bay	21	Female	No		Yes	FL resident	04/18/20
482	Bay	54	Male	No		Unknown	FL resident	04/18/20
483	Bay	82	Male	Yes	AL; FL	No	FL resident	04/19/20
484	Bay	53	Male	No		Yes	FL resident	04/20/20
485	Bay	51	Female	No		Unknown	FL resident	04/20/20
486	Bay	51	Male	No		Yes	FL resident	04/22/20
487	Bay	14	Male	No		Yes	FL resident	04/22/20
488	Bay	57	Female	No		Yes	FL resident	04/24/20
489	Bay	73	Female	No		Unknown	FL resident	04/24/20
490	Bay	66	Male	No		No	FL resident	04/24/20
491	Bay	53	Female	No		Yes	FL resident	04/25/20
492	Bay	78	Male	No		Yes	FL resident	04/25/20
493	Bay	55	Male	No		Yes	FL resident	04/26/20
494	Bay	56	Female	No		Yes	FL resident	04/26/20
495	Bay	32	Female	No		Yes	FL resident	04/26/20
496	Bay	53	Male	No		Yes	FL resident	04/27/20

Coronavirus: line list of cases

Data verified as of Jun 7, 2020 at 10 AM

Data in this report are provisional and subject to change.

Case	County	Age	Gender	Travel related	Travel detail	Contact with a confirmed case	Jurisdiction	Date case counted
497	Bay	58	Male	No		No	FL resident	04/28/20
498	Bay	55	Male	No		Unknown	FL resident	04/29/20
499	Bay	48	Male	No		Yes	FL resident	04/30/20
500	Bay	36	Male	Yes	FL; GA	Unknown	FL resident	04/30/20
501	Bay	2	Female	No		Yes	FL resident	05/01/20
502	Bay	32	Female	No		Yes	FL resident	05/01/20
503	Bay	33	Male	No		No	FL resident	05/02/20
504	Bay	70	Male	No		Yes	FL resident	05/11/20
505	Bay	50	Female	No		Yes	FL resident	05/14/20
506	Bay	49	Male	No		No	FL resident	05/14/20
507	Bay	54	Female	Yes	AL; FL	No	FL resident	05/14/20
508	Bay	4	Female	No		Unknown	FL resident	05/15/20
509	Bay	65	Male	No		Yes	FL resident	05/15/20
510	Bay	77	Female	No		Yes	FL resident	05/15/20
511	Bay	49	Female	No		Yes	FL resident	05/17/20
512	Bay	21	Female	No		Yes	FL resident	05/18/20
513	Bay	28	Male	No		Yes	FL resident	05/21/20
514	Bay	41	Male	No		Yes	FL resident	05/21/20
515	Bay	19	Male	No		Yes	FL resident	05/21/20
516	Bay	26	Female	No		Yes	FL resident	05/21/20
517	Bay	35	Male	No		Yes	FL resident	05/21/20
518	Bay	28	Female	No		Yes	FL resident	05/21/20
519	Bay	46	Female	No		No	FL resident	05/22/20
520	Bay	61	Female	No		Unknown	FL resident	05/22/20
521	Bay	57	Male	Yes	FL; LA	No	FL resident	05/23/20
522	Bay	27	Male	No		Yes	FL resident	05/24/20
523	Bay	52	Male	Yes	AL; FL	Yes	FL resident	05/24/20
524	Bay	21	Female	No		Yes	FL resident	05/28/20
525	Bay	22	Male	No		Yes	FL resident	05/31/20
526	Bay	25	Male	No		Unknown	FL resident	06/02/20
527	Bay	30	Male	Unknown		Yes	FL resident	06/02/20
528	Bay	43	Male	No		Yes	FL resident	06/02/20
529	Bay	51	Female	No		Yes	FL resident	06/02/20
530	Bay	58	Male	Unknown		Yes	FL resident	06/03/20
531	Bay	29	Male	No		Yes	FL resident	06/03/20
532	Bay	40	Male	No		Yes	FL resident	06/03/20
533	Bay	24	Female	No		Yes	FL resident	06/03/20
534	Bay	21	Female	No		Yes	FL resident	06/03/20
535	Bay	33	Male	No		Yes	FL resident	06/03/20
536	Bay	77	Male	No		No	FL resident	06/03/20
537	Bay	49	Male	Unknown			FL resident	06/03/20
538	Bay	58	Female	No		Yes	FL resident	06/04/20
539	Bay	76	Male	No		Yes	FL resident	06/05/20
540	Bay	80	Female	No		Yes	FL resident	06/05/20
541	Bay	47	Female	No		No	FL resident	06/05/20
542	Bay	18	Male	No		Unknown	FL resident	06/05/20
543	Bay	48	Male	No		Yes	FL resident	06/05/20
544	Bay	25	Male	No		No	FL resident	06/05/20
545	Bay	22	Male	Unknown		Unknown	FL resident	06/06/20
546	Bay	42	Female	No		Yes	FL resident	06/06/20
547	Bay	47	Male	No		Unknown	FL resident	06/06/20
548	Bay	37	Male	No		Unknown	FL resident	06/06/20
549	Bay	32	Female	No		Unknown	FL resident	06/06/20
550	Bay	26	Male	No		Unknown	FL resident	06/06/20
551	Bay	59	Male	No		No	FL resident	06/06/20
552	Bay	33	Female	No		Yes	FL resident	06/06/20
553	Bay	75	Male	Yes	FL; MO	Unknown	FL resident	06/07/20
554	Bay	47	Male	Yes	TX	Unknown	Non-FL resident	03/21/20
555	Bay	49	Male	Yes	GA	Unknown	Non-FL resident	05/16/20
556	Bay	64	Female	Unknown		Unknown	Non-FL resident	06/02/20
557	Bay	47	Female	Yes	FL; GA	No	Non-FL resident	06/05/20
558	Bay	21	Female	Yes	FL; GA	No	Non-FL resident	06/05/20

Coronavirus: line list of cases

Data verified as of Jun 7, 2020 at 10 AM

Data in this report are provisional and subject to change.

Case	County	Age	Gender	Travel related	Travel detail	Contact with a confirmed case	Jurisdiction	Date case counted
559	Bradford	69	Male	No		No	FL resident	03/22/20
560	Bradford	78	Female	No		Unknown	FL resident	03/29/20
561	Bradford	88	Female	No		Yes	FL resident	03/31/20
562	Bradford	100	Female	No		Yes	FL resident	04/02/20
563	Bradford	88	Female	No		Unknown	FL resident	04/02/20
564	Bradford	36	Male	No		Unknown	FL resident	04/03/20
565	Bradford	81	Female	No		Unknown	FL resident	04/04/20
566	Bradford	82	Female	No		Unknown	FL resident	04/05/20
567	Bradford	62	Female	No		Unknown	FL resident	04/06/20
568	Bradford	80	Female	No		Unknown	FL resident	04/06/20
569	Bradford	35	Female	No		Yes	FL resident	04/06/20
570	Bradford	85	Female	No		Unknown	FL resident	04/07/20
571	Bradford	85	Female	No		Unknown	FL resident	04/07/20
572	Bradford	82	Female	No		Unknown	FL resident	04/07/20
573	Bradford	43	Male	No		Unknown	FL resident	04/07/20
574	Bradford	88	Female	No		Unknown	FL resident	04/08/20
575	Bradford	80	Female	No		Yes	FL resident	04/08/20
576	Bradford	72	Female	No		Unknown	FL resident	04/08/20
577	Bradford	42	Female	No		Yes	FL resident	04/08/20
578	Bradford	77	Female	No		Unknown	FL resident	04/09/20
579	Bradford	8	Male	No		Yes	FL resident	04/09/20
580	Bradford	66	Female	No		Yes	FL resident	04/09/20
581	Bradford	65	Female	No		Yes	FL resident	04/10/20
582	Bradford	11	Female	No		Yes	FL resident	04/10/20
583	Bradford	18	Female	No		Yes	FL resident	04/11/20
584	Bradford	55	Female	No		No	FL resident	04/11/20
585	Bradford	73	Male	No		Yes	FL resident	04/11/20
586	Bradford	74	Female	No		Yes	FL resident	04/11/20
587	Bradford	19	Female	No		Unknown	FL resident	04/12/20
588	Bradford	40	Female	No		Unknown	FL resident	04/12/20
589	Bradford	79	Female	No		Unknown	FL resident	04/14/20
590	Bradford	25	Male	No		No	FL resident	04/14/20
591	Bradford	50	Female	No		Unknown	FL resident	04/14/20
592	Bradford	87	Female	No		Unknown	FL resident	04/14/20
593	Bradford	84	Female	No		Unknown	FL resident	04/14/20
594	Bradford	53	Female	No		No	FL resident	04/15/20
595	Bradford	50	Male	No		Yes	FL resident	04/15/20
596	Bradford	22	Female	No		No	FL resident	04/16/20
597	Bradford	76	Female	No		Unknown	FL resident	04/16/20
598	Bradford	89	Female	No		Unknown	FL resident	04/17/20
599	Bradford	82	Male	No		Unknown	FL resident	04/18/20
600	Bradford	107	Female	No		Unknown	FL resident	04/18/20
601	Bradford	56	Female	No		No	FL resident	04/25/20
602	Bradford	75	Female	No		Yes	FL resident	04/26/20
603	Bradford	92	Female	No		Yes	FL resident	04/28/20
604	Bradford	30	Female	No		Yes	FL resident	04/28/20
605	Bradford	44	Female	No		Unknown	FL resident	04/30/20
606	Bradford	46	Female	No		Yes	FL resident	05/02/20
607	Bradford	86	Female	No		Unknown	FL resident	05/14/20
608	Bradford	41	Male	No		Unknown	FL resident	05/16/20
609	Bradford	34	Male	Unknown			FL resident	05/23/20
610	Bradford	50	Male	No		No	FL resident	06/05/20
611	Brevard	76	Female	Yes	NY	Yes	FL resident	03/17/20
612	Brevard	32	Male	Yes	PA; UT	No	FL resident	03/18/20
613	Brevard	64	Female	Yes	DC; FL; NY; PA	Yes	FL resident	03/19/20
614	Brevard	49	Male	No		Yes	FL resident	03/20/20
615	Brevard	73	Male	No		Yes	FL resident	03/21/20
616	Brevard	64	Male	Yes	HAITI	Yes	FL resident	03/22/20
617	Brevard	32	Female	No		Yes	FL resident	03/22/20
618	Brevard	52	Female	Yes	CANADA	Unknown	FL resident	03/24/20
619	Brevard	30	Male	Yes	DC	No	FL resident	03/24/20
620	Brevard	64	Male	Yes	DC; FL; NY; PA	Yes	FL resident	03/24/20

Coronavirus: line list of cases

Data verified as of Jun 7, 2020 at 10 AM

Data in this report are provisional and subject to change.

Case	County	Age	Gender	Travel related	Travel detail	Contact with a confirmed case	Jurisdiction	Date case counted
621	Brevard	45	Male	No		No	FL resident	03/25/20
622	Brevard	1	Male	No		No	FL resident	03/26/20
623	Brevard	68	Male	Yes	CO; FL; NM	Unknown	FL resident	03/26/20
624	Brevard	62	Female	Yes	NY	Yes	FL resident	03/26/20
625	Brevard	40	Male	Yes	FL; UNITED KINGDOM	Yes	FL resident	03/27/20
626	Brevard	56	Male	Yes	NY	Yes	FL resident	03/27/20
627	Brevard	55	Male	No		Yes	FL resident	03/27/20
628	Brevard	55	Female	No		Unknown	FL resident	03/27/20
629	Brevard	28	Male	No		Yes	FL resident	03/27/20
630	Brevard	20	Male	Yes	FL; IN	Yes	FL resident	03/27/20
631	Brevard	74	Male	No		Yes	FL resident	03/27/20
632	Brevard	58	Male	Yes	DOMINICAN REPUBLIC; FL	Yes	FL resident	03/27/20
633	Brevard	43	Male	No		Unknown	FL resident	03/28/20
634	Brevard	68	Male	Yes	NY	Unknown	FL resident	03/28/20
635	Brevard	42	Female	No		No	FL resident	03/28/20
636	Brevard	67	Male	Yes	FL; MEXICO	No	FL resident	03/29/20
637	Brevard	39	Female	No		No	FL resident	03/30/20
638	Brevard	35	Female	Yes	FL; UNITED KINGDOM	Unknown	FL resident	03/30/20
639	Brevard	20	Male	Unknown		Unknown	FL resident	03/30/20
640	Brevard	58	Female	Unknown		No	FL resident	03/30/20
641	Brevard	55	Male	Yes	FL; GERMANY; HONG KONG; OH; SOUTH KOREA	Unknown	FL resident	03/31/20
642	Brevard	51	Female	Yes	MEXICO	Yes	FL resident	03/31/20
643	Brevard	8	Female	No		Unknown	FL resident	03/31/20
644	Brevard	56	Female	No		Yes	FL resident	03/31/20
645	Brevard	56	Female	Yes	NY	No	FL resident	04/01/20
646	Brevard	62	Female	No		No	FL resident	04/01/20
647	Brevard	61	Male	No		No	FL resident	04/01/20
648	Brevard	51	Male	Yes	FL; TN	Yes	FL resident	04/01/20
649	Brevard	55	Male	No		No	FL resident	04/01/20
650	Brevard	94	Male	No		No	FL resident	04/01/20
651	Brevard	28	Male	No		Yes	FL resident	04/01/20
652	Brevard	77	Female	No		Yes	FL resident	04/01/20
653	Brevard	28	Male	Yes	CZECH REPUBLIC	Unknown	FL resident	04/01/20
654	Brevard	44	Female	No		Yes	FL resident	04/02/20
655	Brevard	23	Male	No		Unknown	FL resident	04/02/20
656	Brevard	83	Male	No		No	FL resident	04/02/20
657	Brevard	82	Male	Yes	WA	Yes	FL resident	04/03/20
658	Brevard	45	Female	Yes	TN	Yes	FL resident	04/03/20
659	Brevard	58	Male	No		Unknown	FL resident	04/03/20
660	Brevard	26	Female	No		No	FL resident	04/03/20
661	Brevard	45	Female	No		Unknown	FL resident	04/03/20
662	Brevard	75	Female	No		Yes	FL resident	04/03/20
663	Brevard	34	Female	Unknown		Unknown	FL resident	04/03/20
664	Brevard	76	Female	No		Unknown	FL resident	04/03/20
665	Brevard	51	Female	No		Yes	FL resident	04/03/20
666	Brevard	52	Female	No		Unknown	FL resident	04/03/20
667	Brevard	50	Female	No		Yes	FL resident	04/03/20
668	Brevard	60	Male	Yes	NY	Unknown	FL resident	04/03/20
669	Brevard	79	Male	No		Unknown	FL resident	04/03/20
670	Brevard	65	Male	Unknown		Unknown	FL resident	04/04/20
671	Brevard	28	Female	No		Yes	FL resident	04/04/20
672	Brevard	70	Male	Yes	THAILAND	Unknown	FL resident	04/04/20
673	Brevard	22	Female	No		Unknown	FL resident	04/04/20
674	Brevard	86	Female	No		No	FL resident	04/04/20
675	Brevard	61	Female	No		No	FL resident	04/04/20
676	Brevard	35	Female	No		Unknown	FL resident	04/04/20
677	Brevard	64	Male	Yes	CO	Unknown	FL resident	04/04/20
678	Brevard	54	Male	No		Unknown	FL resident	04/04/20
679	Brevard	45	Male	No		Unknown	FL resident	04/04/20
680	Brevard	53	Male	No		Unknown	FL resident	04/05/20
681	Brevard	77	Male	No		Yes	FL resident	04/05/20

Coronavirus: line list of cases

Data verified as of Jun 7, 2020 at 10 AM

Data in this report are provisional and subject to change.

Case	County	Age	Gender	Travel related	Travel detail	Contact with a confirmed case	Jurisdiction	Date case counted
682	Brevard	35	Female	No		Yes	FL resident	04/05/20
683	Brevard	80	Female	No		Unknown	FL resident	04/05/20
684	Brevard	51	Female	No		No	FL resident	04/05/20
685	Brevard	29	Male	No		Unknown	FL resident	04/06/20
686	Brevard	64	Male	Yes	FL; MI; OH; OK	Unknown	FL resident	04/06/20
687	Brevard	28	Male	No		Yes	FL resident	04/06/20
688	Brevard	32	Male	No		No	FL resident	04/06/20
689	Brevard	36	Male	No		Yes	FL resident	04/06/20
690	Brevard	50	Female	No		Unknown	FL resident	04/06/20
691	Brevard	41	Female	Yes	FL; LA	Unknown	FL resident	04/06/20
692	Brevard	13	Female	No		Yes	FL resident	04/06/20
693	Brevard	27	Male	No		Yes	FL resident	04/06/20
694	Brevard	70	Female	No		Unknown	FL resident	04/06/20
695	Brevard	85	Male	No		No	FL resident	04/06/20
696	Brevard	21	Female	No		Yes	FL resident	04/06/20
697	Brevard	83	Male	No		No	FL resident	04/07/20
698	Brevard	88	Female	No		Yes	FL resident	04/07/20
699	Brevard	43	Male	No		Yes	FL resident	04/07/20
700	Brevard	51	Female	No		Unknown	FL resident	04/07/20
701	Brevard	65	Female	No		No	FL resident	04/07/20
702	Brevard	62	Female	No		Yes	FL resident	04/07/20
703	Brevard	52	Female	Unknown		Unknown	FL resident	04/08/20
704	Brevard	45	Female	No		No	FL resident	04/08/20
705	Brevard	27	Male	Yes	FL; OH	Yes	FL resident	04/08/20
706	Brevard	33	Female	No		Yes	FL resident	04/08/20
707	Brevard	77	Female	No		No	FL resident	04/08/20
708	Brevard	83	Female	No		Yes	FL resident	04/08/20
709	Brevard	9	Female	No		Yes	FL resident	04/08/20
710	Brevard	69	Male	No		Yes	FL resident	04/09/20
711	Brevard	69	Female	No		Yes	FL resident	04/09/20
712	Brevard	79	Male	No		Unknown	FL resident	04/09/20
713	Brevard	42	Male	No		Unknown	FL resident	04/09/20
714	Brevard	82	Female	No		Yes	FL resident	04/09/20
715	Brevard	28	Female	No		Unknown	FL resident	04/10/20
716	Brevard	26	Female	No		Yes	FL resident	04/10/20
717	Brevard	29	Male	No		Yes	FL resident	04/10/20
718	Brevard	91	Female	No		Unknown	FL resident	04/10/20
719	Brevard	50	Male	No		No	FL resident	04/10/20
720	Brevard	48	Male	No		No	FL resident	04/10/20
721	Brevard	72	Female	No		Yes	FL resident	04/10/20
722	Brevard	41	Female	No		Yes	FL resident	04/10/20
723	Brevard	36	Male	Yes	FL; INDIA; MEXICO; NY	Unknown	FL resident	04/10/20
724	Brevard	37	Female	Yes	FL; NJ; NY; TX; TRINIDAD AND TOBAGO	Unknown	FL resident	04/10/20
725	Brevard	62	Female	No		Yes	FL resident	04/11/20
726	Brevard	67	Male	Yes	MA; TX	No	FL resident	04/11/20
727	Brevard	42	Male	No		Unknown	FL resident	04/11/20
728	Brevard	84	Male	No		Yes	FL resident	04/11/20
729	Brevard	73	Female	No		Yes	FL resident	04/11/20
730	Brevard	26	Male	No		No	FL resident	04/12/20
731	Brevard	18	Female	No		Unknown	FL resident	04/12/20
732	Brevard	70	Male	No		No	FL resident	04/12/20
733	Brevard	52	Female	No		Yes	FL resident	04/12/20
734	Brevard	46	Female	No		Yes	FL resident	04/12/20
735	Brevard	55	Female	No		Yes	FL resident	04/12/20
736	Brevard	50	Female	No		Yes	FL resident	04/12/20
737	Brevard	78	Male	No		Yes	FL resident	04/12/20
738	Brevard	37	Female	No		Yes	FL resident	04/12/20
739	Brevard	64	Male	No		Yes	FL resident	04/13/20
740	Brevard	40	Male	Unknown		Unknown	FL resident	04/13/20
741	Brevard	61	Female	No		Unknown	FL resident	04/13/20
742	Brevard	64	Male	No		Unknown	FL resident	04/13/20

Coronavirus: line list of cases

Data verified as of Jun 7, 2020 at 10 AM

Data in this report are provisional and subject to change.

Case	County	Age	Gender	Travel related	Travel detail	Contact with a confirmed case	Jurisdiction	Date case counted
743	Brevard	55	Male	No		No	FL resident	04/13/20
744	Brevard	66	Female	No		Yes	FL resident	04/13/20
745	Brevard	33	Male	No		Unknown	FL resident	04/13/20
746	Brevard	37	Female	No		No	FL resident	04/13/20
747	Brevard	36	Male	No		Yes	FL resident	04/13/20
748	Brevard	54	Female	No		Unknown	FL resident	04/13/20
749	Brevard	36	Female	No		Unknown	FL resident	04/13/20
750	Brevard	43	Female	No		Yes	FL resident	04/13/20
751	Brevard	55	Female	No		Yes	FL resident	04/13/20
752	Brevard	63	Male	Yes	FL; GA; OH; PA	Unknown	FL resident	04/13/20
753	Brevard	42	Female	No		Yes	FL resident	04/13/20
754	Brevard	55	Male	No		Yes	FL resident	04/13/20
755	Brevard	70	Female	No		Yes	FL resident	04/13/20
756	Brevard	18	Male	No		Yes	FL resident	04/13/20
757	Brevard	73	Male	Yes	SOUTH AMERICA	Yes	FL resident	04/13/20
758	Brevard	77	Female	No		No	FL resident	04/14/20
759	Brevard	47	Female	No		No	FL resident	04/14/20
760	Brevard	54	Male	No		Yes	FL resident	04/14/20
761	Brevard	57	Female	No		Yes	FL resident	04/14/20
762	Brevard	73	Female	No		Yes	FL resident	04/14/20
763	Brevard	41	Female	No		Yes	FL resident	04/14/20
764	Brevard	44	Male	No		Yes	FL resident	04/14/20
765	Brevard	63	Female	No		Yes	FL resident	04/14/20
766	Brevard	74	Male	No		Yes	FL resident	04/14/20
767	Brevard	77	Female	No		Yes	FL resident	04/15/20
768	Brevard	45	Female	No		Unknown	FL resident	04/15/20
769	Brevard	62	Male	No		Yes	FL resident	04/15/20
770	Brevard	63	Female	No		Yes	FL resident	04/15/20
771	Brevard	58	Male	No		Yes	FL resident	04/15/20
772	Brevard	59	Male	No		Yes	FL resident	04/15/20
773	Brevard	81	Male	No		Unknown	FL resident	04/15/20
774	Brevard	57	Female	No		No	FL resident	04/15/20
775	Brevard	27	Female	No		No	FL resident	04/15/20
776	Brevard	57	Male	No		No	FL resident	04/15/20
777	Brevard	73	Female	No		Unknown	FL resident	04/15/20
778	Brevard	51	Male	No		Yes	FL resident	04/15/20
779	Brevard	21	Female	No		Unknown	FL resident	04/15/20
780	Brevard	69	Male	No		No	FL resident	04/15/20
781	Brevard	33	Female	No		Yes	FL resident	04/16/20
782	Brevard	73	Female	Yes	CA; FL	Yes	FL resident	04/16/20
783	Brevard	58	Male	No		Yes	FL resident	04/16/20
784	Brevard	64	Male	Yes	FL; MA; NJ; NY	Unknown	FL resident	04/16/20
785	Brevard	47	Male	No		No	FL resident	04/16/20
786	Brevard	44	Female	No		No	FL resident	04/16/20
787	Brevard	48	Male	No		Yes	FL resident	04/16/20
788	Brevard	57	Male	No		Yes	FL resident	04/16/20
789	Brevard	51	Female	No		Yes	FL resident	04/16/20
790	Brevard	44	Female	Unknown		Unknown	FL resident	04/16/20
791	Brevard	73	Male	No		No	FL resident	04/16/20
792	Brevard	66	Male	Yes	CA; FL	Yes	FL resident	04/16/20
793	Brevard	69	Female	No		No	FL resident	04/16/20
794	Brevard	35	Female	Yes	FL; TN	No	FL resident	04/16/20
795	Brevard	28	Male	No		Unknown	FL resident	04/16/20
796	Brevard	56	Male	No		No	FL resident	04/17/20
797	Brevard	28	Male	No		Unknown	FL resident	04/17/20
798	Brevard	56	Female	No		Unknown	FL resident	04/17/20
799	Brevard	79	Female	No		Unknown	FL resident	04/17/20
800	Brevard	68	Female	Yes	SOUTH AMERICA	Yes	FL resident	04/17/20
801	Brevard	3	Male	No		Yes	FL resident	04/17/20
802	Brevard	32	Male	No		Unknown	FL resident	04/17/20
803	Brevard	29	Male	No		Yes	FL resident	04/17/20
804	Brevard	60	Female	Unknown		Unknown	FL resident	04/17/20

Coronavirus: line list of cases

Data verified as of Jun 7, 2020 at 10 AM

Data in this report are provisional and subject to change.

Case	County	Age	Gender	Travel related	Travel detail	Contact with a confirmed case	Jurisdiction	Date case counted
805	Brevard	80	Female	No		No	FL resident	04/17/20
806	Brevard	65	Male	Yes	DE	Unknown	FL resident	04/17/20
807	Brevard	18	Female	No		Yes	FL resident	04/17/20
808	Brevard	46	Male	Yes	MO	Unknown	FL resident	04/17/20
809	Brevard	31	Female	No		Yes	FL resident	04/17/20
810	Brevard	62	Female	No		Unknown	FL resident	04/18/20
811	Brevard	47	Female	No		No	FL resident	04/18/20
812	Brevard	57	Male	No		Yes	FL resident	04/18/20
813	Brevard	58	Male	No		Yes	FL resident	04/19/20
814	Brevard	71	Male	No		No	FL resident	04/19/20
815	Brevard	22	Male	No		Yes	FL resident	04/19/20
816	Brevard	37	Female	No		Yes	FL resident	04/19/20
817	Brevard	30	Female	No		Unknown	FL resident	04/20/20
818	Brevard	53	Female	Yes	LA	Yes	FL resident	04/20/20
819	Brevard	57	Female	No		Unknown	FL resident	04/20/20
820	Brevard	20	Male	No		Unknown	FL resident	04/20/20
821	Brevard	14	Male	No		Yes	FL resident	04/20/20
822	Brevard	12	Female	No		Yes	FL resident	04/20/20
823	Brevard	15	Female	No		Yes	FL resident	04/20/20
824	Brevard	23	Female	No		Yes	FL resident	04/21/20
825	Brevard	29	Male	No		Unknown	FL resident	04/21/20
826	Brevard	45	Female	No		Yes	FL resident	04/21/20
827	Brevard	64	Female	No		Yes	FL resident	04/22/20
828	Brevard	53	Male	No		Unknown	FL resident	04/23/20
829	Brevard	24	Male	No		No	FL resident	04/23/20
830	Brevard	32	Male	No		No	FL resident	04/23/20
831	Brevard	71	Male	No		No	FL resident	04/23/20
832	Brevard	52	Female	Unknown		No	FL resident	04/23/20
833	Brevard	87	Female	No		Yes	FL resident	04/23/20
834	Brevard	63	Male	No		No	FL resident	04/23/20
835	Brevard	24	Male	Yes	JAMAICA	Yes	FL resident	04/23/20
836	Brevard	17	Male	No		Yes	FL resident	04/23/20
837	Brevard	74	Male	No		Unknown	FL resident	04/23/20
838	Brevard	30	Female	No		No	FL resident	04/23/20
839	Brevard	55	Male	Yes	FL; NY	Unknown	FL resident	04/24/20
840	Brevard	57	Male	No		No	FL resident	04/24/20
841	Brevard	39	Male	No		Unknown	FL resident	04/24/20
842	Brevard	53	Female	No		No	FL resident	04/24/20
843	Brevard	67	Male	No		No	FL resident	04/24/20
844	Brevard	29	Male	No		No	FL resident	04/24/20
845	Brevard	41	Male	Yes	CA; FL; IL; KY; PA	Unknown	FL resident	04/24/20
846	Brevard	42	Female	No		Yes	FL resident	04/24/20
847	Brevard	15	Male	No		Yes	FL resident	04/24/20
848	Brevard	79	Male	No		Yes	FL resident	04/24/20
849	Brevard	83	Female	No		Yes	FL resident	04/24/20
850	Brevard	57	Female	Yes	FL; OH; UT; WA	No	FL resident	04/25/20
851	Brevard	87	Female	No		Yes	FL resident	04/25/20
852	Brevard	58	Female	No		No	FL resident	04/25/20
853	Brevard	58	Male	Yes	NY	Yes	FL resident	04/25/20
854	Brevard	40	Male	No		No	FL resident	04/25/20
855	Brevard	78	Female	No		No	FL resident	04/26/20
856	Brevard	46	Female	Unknown		Unknown	FL resident	04/26/20
857	Brevard	54	Male	Yes	FL; NC	No	FL resident	04/26/20
858	Brevard	36	Female	Yes	FL; ST. MAARTEN	Yes	FL resident	04/26/20
859	Brevard	55	Female	No		Unknown	FL resident	04/26/20
860	Brevard	56	Female	No		No	FL resident	04/26/20
861	Brevard	51	Male	No		No	FL resident	04/26/20
862	Brevard	70	Female	No		Unknown	FL resident	04/26/20
863	Brevard	15	Female	Yes	NY	Yes	FL resident	04/26/20
864	Brevard	43	Female	No		No	FL resident	04/27/20
865	Brevard	60	Female	No		Unknown	FL resident	04/27/20
866	Brevard	59	Female	No		Yes	FL resident	04/27/20

Coronavirus: line list of cases

Data verified as of Jun 7, 2020 at 10 AM

Data in this report are provisional and subject to change.

Case	County	Age	Gender	Travel related	Travel detail	Contact with a confirmed case	Jurisdiction	Date case counted
867	Brevard	66	Male	No		Unknown	FL resident	04/27/20
868	Brevard	26	Female	No		Yes	FL resident	04/27/20
869	Brevard	91	Female	No		No	FL resident	04/27/20
870	Brevard	79	Female	No		No	FL resident	04/28/20
871	Brevard	43	Male	Yes	CO; FL; MI; NY; PA; TN; TX	Yes	FL resident	04/28/20
872	Brevard	87	Male	No		Unknown	FL resident	04/29/20
873	Brevard	87	Female	No		Unknown	FL resident	04/29/20
874	Brevard	27	Female	No		Yes	FL resident	04/29/20
875	Brevard	54	Female	No		Unknown	FL resident	04/29/20
876	Brevard	84	Female	No		Unknown	FL resident	04/29/20
877	Brevard	97	Male	No		Unknown	FL resident	04/29/20
878	Brevard	98	Male	No		No	FL resident	04/29/20
879	Brevard	86	Female	No		No	FL resident	04/29/20
880	Brevard	84	Male	No		No	FL resident	04/29/20
881	Brevard	90	Female	No		Yes	FL resident	04/29/20
882	Brevard	89	Female	No		No	FL resident	04/29/20
883	Brevard	48	Male	No		No	FL resident	04/29/20
884	Brevard	41	Male	No		Yes	FL resident	04/29/20
885	Brevard	64	Male	No		Yes	FL resident	04/29/20
886	Brevard	62	Male	Yes	NY	Unknown	FL resident	04/30/20
887	Brevard	57	Male	Yes	NY	Unknown	FL resident	04/30/20
888	Brevard	72	Male	No		Unknown	FL resident	04/30/20
889	Brevard	62	Female	No		Yes	FL resident	04/30/20
890	Brevard	18	Female	No		Unknown	FL resident	05/01/20
891	Brevard	28	Male	No		Unknown	FL resident	05/01/20
892	Brevard	86	Female	No		Unknown	FL resident	05/01/20
893	Brevard	23	Female	No		Unknown	FL resident	05/01/20
894	Brevard	27	Female	No		Unknown	FL resident	05/01/20
895	Brevard	50	Female	No		No	FL resident	05/01/20
896	Brevard	73	Female	No		Yes	FL resident	05/01/20
897	Brevard	47	Female	Unknown		Unknown	FL resident	05/02/20
898	Brevard	56	Female	No		Unknown	FL resident	05/02/20
899	Brevard	41	Female	No		No	FL resident	05/02/20
900	Brevard	23	Male	No		Yes	FL resident	05/02/20
901	Brevard	80	Female	Unknown		No	FL resident	05/03/20
902	Brevard	70	Male	Yes	CA; HI	No	FL resident	05/03/20
903	Brevard	63	Female	Unknown		No	FL resident	05/03/20
904	Brevard	67	Male	Unknown		No	FL resident	05/03/20
905	Brevard	37	Male	No		Yes	FL resident	05/03/20
906	Brevard	62	Female	No		No	FL resident	05/03/20
907	Brevard	79	Male	Unknown		Unknown	FL resident	05/03/20
908	Brevard	68	Female	Unknown		No	FL resident	05/03/20
909	Brevard	52	Female	No		Yes	FL resident	05/04/20
910	Brevard	51	Female	No		No	FL resident	05/04/20
911	Brevard	65	Female	No		No	FL resident	05/04/20
912	Brevard	82	Male	No		No	FL resident	05/04/20
913	Brevard	48	Female	No		Yes	FL resident	05/04/20
914	Brevard	50	Female	No		Yes	FL resident	05/04/20
915	Brevard	36	Male	Yes	ST. MAARTEN	Yes	FL resident	05/04/20
916	Brevard	61	Male	No		No	FL resident	05/04/20
917	Brevard	62	Male	No		No	FL resident	05/04/20
918	Brevard	54	Female	No		Yes	FL resident	05/05/20
919	Brevard	68	Male	No		No	FL resident	05/05/20
920	Brevard	80	Female	No		Unknown	FL resident	05/05/20
921	Brevard	99	Female	No		No	FL resident	05/06/20
922	Brevard	43	Male	No		Yes	FL resident	05/06/20
923	Brevard	78	Female	No		No	FL resident	05/06/20
924	Brevard	73	Female	No		Yes	FL resident	05/07/20
925	Brevard	65	Female	No		No	FL resident	05/07/20
926	Brevard	51	Male	No		Yes	FL resident	05/07/20
927	Brevard	58	Female	No		Yes	FL resident	05/08/20
928	Brevard	63	Female	No		Yes	FL resident	05/08/20

Coronavirus: line list of cases

Data verified as of Jun 7, 2020 at 10 AM

Data in this report are provisional and subject to change.

Case	County	Age	Gender	Travel related	Travel detail	Contact with a confirmed case	Jurisdiction	Date case counted
929	Brevard	41	Female	Unknown		Unknown	FL resident	05/11/20
930	Brevard	61	Male	No		No	FL resident	05/11/20
931	Brevard	50	Female	No		No	FL resident	05/11/20
932	Brevard	36	Male	No		Yes	FL resident	05/11/20
933	Brevard	29	Female	No		No	FL resident	05/11/20
934	Brevard	18	Male	No		No	FL resident	05/11/20
935	Brevard	60	Female	No		No	FL resident	05/11/20
936	Brevard	71	Male	No		Unknown	FL resident	05/11/20
937	Brevard	31	Female	Yes	AR; FL	Yes	FL resident	05/11/20
938	Brevard	80	Female	No		Unknown	FL resident	05/11/20
939	Brevard	52	Female	No		Unknown	FL resident	05/11/20
940	Brevard	58	Male	No		Yes	FL resident	05/11/20
941	Brevard	21	Male	Yes	FL; SC	Yes	FL resident	05/11/20
942	Brevard	30	Male	No		Unknown	FL resident	05/12/20
943	Brevard	12	Male	No		Yes	FL resident	05/12/20
944	Brevard	37	Female	No		Yes	FL resident	05/13/20
945	Brevard	28	Male	No		Yes	FL resident	05/14/20
946	Brevard	66	Male	No		Yes	FL resident	05/14/20
947	Brevard	49	Male	Yes	FL; PA	Yes	FL resident	05/14/20
948	Brevard	89	Male	No		No	FL resident	05/14/20
949	Brevard	18	Male	No		Yes	FL resident	05/14/20
950	Brevard	55	Female	No		Yes	FL resident	05/14/20
951	Brevard	21	Female	No		Yes	FL resident	05/14/20
952	Brevard	21	Female	No		Yes	FL resident	05/14/20
953	Brevard	71	Female	No		Unknown	FL resident	05/14/20
954	Brevard	18	Male	No		Yes	FL resident	05/15/20
955	Brevard	23	Female	No		Yes	FL resident	05/15/20
956	Brevard	69	Female	No		Unknown	FL resident	05/15/20
957	Brevard	88	Male	No		Yes	FL resident	05/15/20
958	Brevard	57	Female	No		Yes	FL resident	05/15/20
959	Brevard	55	Male	No		Yes	FL resident	05/16/20
960	Brevard	27	Female	Unknown		Yes	FL resident	05/16/20
961	Brevard	17	Female	No		Yes	FL resident	05/16/20
962	Brevard	60	Male	No		Yes	FL resident	05/16/20
963	Brevard	20	Male	No		Yes	FL resident	05/16/20
964	Brevard	20	Female	No		Yes	FL resident	05/16/20
965	Brevard	76	Female	No		No	FL resident	05/17/20
966	Brevard	34	Male	No		Yes	FL resident	05/17/20
967	Brevard	18	Male	No		Yes	FL resident	05/18/20
968	Brevard	59	Male	No		Yes	FL resident	05/18/20
969	Brevard	25	Female	No		Yes	FL resident	05/19/20
970	Brevard	48	Female	No		Yes	FL resident	05/19/20
971	Brevard	67	Female	No		Yes	FL resident	05/19/20
972	Brevard	53	Female	Yes	FL; VA	Yes	FL resident	05/20/20
973	Brevard	35	Male	No		Yes	FL resident	05/20/20
974	Brevard	61	Female	No		Yes	FL resident	05/21/20
975	Brevard	54	Female	No		Yes	FL resident	05/21/20
976	Brevard	66	Female	No		Yes	FL resident	05/21/20
977	Brevard	68	Female	No		Yes	FL resident	05/21/20
978	Brevard	39	Male	No		No	FL resident	05/22/20
979	Brevard	42	Female	No		Yes	FL resident	05/22/20
980	Brevard	22	Female	Yes	FL; PA	No	FL resident	05/22/20
981	Brevard	47	Male	No		Yes	FL resident	05/22/20
982	Brevard	59	Female	No		Unknown	FL resident	05/22/20
983	Brevard	88	Female	No		Yes	FL resident	05/22/20
984	Brevard	77	Male	No		Yes	FL resident	05/22/20
985	Brevard	20	Female	No		Yes	FL resident	05/22/20
986	Brevard	21	Female	No		Unknown	FL resident	05/22/20
987	Brevard	63	Female	No		No	FL resident	05/22/20
988	Brevard	71	Male	No		No	FL resident	05/23/20
989	Brevard	65	Male	No		No	FL resident	05/23/20
990	Brevard	48	Female	No		No	FL resident	05/23/20

Coronavirus: line list of cases

Data verified as of Jun 7, 2020 at 10 AM

Data in this report are provisional and subject to change.

Case	County	Age	Gender	Travel related	Travel detail	Contact with a confirmed case	Jurisdiction	Date case counted
991	Brevard	29	Female	No		No	FL resident	05/24/20
992	Brevard	41	Male	No		Yes	FL resident	05/24/20
993	Brevard	58	Male	No		No	FL resident	05/24/20
994	Brevard	44	Female	No		Yes	FL resident	05/24/20
995	Brevard	19	Female	No		Yes	FL resident	05/24/20
996	Brevard	50	Female	No		Yes	FL resident	05/24/20
997	Brevard	57	Male	No		Yes	FL resident	05/24/20
998	Brevard	56	Male	No		Yes	FL resident	05/26/20
999	Brevard	74	Female	No		Yes	FL resident	05/27/20
1,000	Brevard	30	Female	No		Yes	FL resident	05/27/20
1,001	Brevard	75	Female	No		No	FL resident	05/28/20
1,002	Brevard	0	Female	No		Yes	FL resident	05/28/20
1,003	Brevard	37	Male	No		Yes	FL resident	05/28/20
1,004	Brevard	22	Male	Yes	FL; NJ	Unknown	FL resident	05/28/20
1,005	Brevard	60	Male	No		Yes	FL resident	05/28/20
1,006	Brevard	53	Female	Yes	FL; VA	Yes	FL resident	05/29/20
1,007	Brevard	58	Male	Yes	FL; VA	Yes	FL resident	05/29/20
1,008	Brevard	49	Female	No		No	FL resident	05/29/20
1,009	Brevard	36	Male	No		Yes	FL resident	05/29/20
1,010	Brevard	87	Male	No		Yes	FL resident	05/29/20
1,011	Brevard	18	Female	No		Yes	FL resident	05/29/20
1,012	Brevard	10	Female	No		Yes	FL resident	05/29/20
1,013	Brevard	40	Female	No		Yes	FL resident	05/29/20
1,014	Brevard	52	Female	No		Yes	FL resident	05/30/20
1,015	Brevard	13	Female	No		No	FL resident	05/30/20
1,016	Brevard	12	Female	No		Yes	FL resident	05/30/20
1,017	Brevard	14	Male	No		Yes	FL resident	05/30/20
1,018	Brevard	9	Female	No		Yes	FL resident	05/30/20
1,019	Brevard	39	Male	No		Yes	FL resident	05/30/20
1,020	Brevard	60	Female	No		Yes	FL resident	05/30/20
1,021	Brevard	67	Female	No		Yes	FL resident	05/31/20
1,022	Brevard	16	Female	No		Unknown	FL resident	05/31/20
1,023	Brevard	60	Male	No		Unknown	FL resident	05/31/20
1,024	Brevard	48	Male	No		Unknown	FL resident	06/01/20
1,025	Brevard	32	Female	No		Yes	FL resident	06/01/20
1,026	Brevard	23	Male	No		Yes	FL resident	06/01/20
1,027	Brevard	64	Female	Yes	AL	No	FL resident	06/02/20
1,028	Brevard	29	Female	No		No	FL resident	06/03/20
1,029	Brevard	27	Female	No		Unknown	FL resident	06/03/20
1,030	Brevard	23	Male	No		Yes	FL resident	06/04/20
1,031	Brevard	30	Female	No		Yes	FL resident	06/04/20
1,032	Brevard	37	Male	No		No	FL resident	06/04/20
1,033	Brevard	62	Male	Unknown			FL resident	06/04/20
1,034	Brevard	91	Male	No		Unknown	FL resident	06/04/20
1,035	Brevard	77	Female	Unknown		Unknown	FL resident	06/04/20
1,036	Brevard	63	Male	No		No	FL resident	06/04/20
1,037	Brevard	38	Female	No		Yes	FL resident	06/05/20
1,038	Brevard	38	Female	No		No	FL resident	06/05/20
1,039	Brevard	41	Male	No		Yes	FL resident	06/05/20
1,040	Brevard	39	Male	No		Yes	FL resident	06/05/20
1,041	Brevard	29	Female	No		Yes	FL resident	06/05/20
1,042	Brevard	24	Male	Yes	FL; KY	Unknown	FL resident	06/05/20
1,043	Brevard	43	Female	No		Yes	FL resident	06/05/20
1,044	Brevard	36	Male	No		Unknown	FL resident	06/05/20
1,045	Brevard	73	Male	No		No	FL resident	06/05/20
1,046	Brevard	28	Male	No		Unknown	FL resident	06/05/20
1,047	Brevard	12	Female	No		Yes	FL resident	06/05/20
1,048	Brevard	32	Male	No		No	FL resident	06/05/20
1,049	Brevard	70	Female	No		Unknown	FL resident	06/05/20
1,050	Brevard	49	Female	No		Unknown	FL resident	06/05/20
1,051	Brevard	22	Male	Yes	RUSSIA	Unknown	FL resident	06/06/20
1,052	Brevard	53	Female	No		Yes	FL resident	06/06/20

Coronavirus: line list of cases

Data verified as of Jun 7, 2020 at 10 AM

Data in this report are provisional and subject to change.

Case	County	Age	Gender	Travel related	Travel detail	Contact with a confirmed case	Jurisdiction	Date case counted
1,053	Brevard	50	Female	No		Yes	FL resident	06/06/20
1,054	Brevard	58	Unknown	No		Yes	FL resident	06/06/20
1,055	Brevard	69	Male	Unknown			FL resident	06/07/20
1,056	Brevard	72	Male	Unknown			FL resident	06/07/20
1,057	Brevard	38	Male	Yes	NY	No	Non-FL resident	03/24/20
1,058	Brevard	23	Male	Yes	NY	No	Non-FL resident	03/27/20
1,059	Brevard	23	Female	Yes	NY	Unknown	Non-FL resident	03/27/20
1,060	Brevard	55	Female	Yes	NY	Unknown	Non-FL resident	03/30/20
1,061	Brevard	91	Female	Yes	FL; NY	Unknown	Non-FL resident	04/01/20
1,062	Brevard	62	Female	Yes	CA; FL	No	Non-FL resident	04/03/20
1,063	Brevard	42	Female	Yes	NJ	Unknown	Non-FL resident	04/13/20
1,064	Brevard	91	Female	Yes	NJ		Non-FL resident	04/20/20
1,065	Brevard	53	Female	Yes	MA		Non-FL resident	04/27/20
1,066	Brevard	92	Female	Unknown		Unknown	Non-FL resident	05/05/20
1,067	Brevard	54	Male	Unknown			Non-FL resident	05/10/20
1,068	Broward	65	Male	Yes	CAYMAN ISLANDS	No	FL resident	03/07/20
1,069	Broward	75	Male	No		Yes	FL resident	03/07/20
1,070	Broward	67	Male	No		Yes	FL resident	03/09/20
1,071	Broward	68	Female	No		Yes	FL resident	03/10/20
1,072	Broward	61	Male	Yes	ITALY	Unknown	FL resident	03/12/20
1,073	Broward	65	Male	No		Yes	FL resident	03/12/20
1,074	Broward	70	Male	No		Unknown	FL resident	03/12/20
1,075	Broward	27	Female	No		Yes	FL resident	03/13/20
1,076	Broward	68	Female	No		Yes	FL resident	03/13/20
1,077	Broward	36	Male	No		Yes	FL resident	03/13/20
1,078	Broward	26	Female	Yes	TRINIDAD AND TOBAGO	Yes	FL resident	03/13/20
1,079	Broward	83	Female	No		Yes	FL resident	03/14/20
1,080	Broward	22	Female	Yes	IRELAND	Yes	FL resident	03/14/20
1,081	Broward	20	Female	Yes	IRELAND	Yes	FL resident	03/14/20
1,082	Broward	19	Male	Yes	IRELAND	Yes	FL resident	03/14/20
1,083	Broward	59	Male	No		Yes	FL resident	03/14/20
1,084	Broward	20	Female	Yes	IRELAND	Yes	FL resident	03/14/20
1,085	Broward	64	Male	Yes	FRANCE; GA; NC; SPAIN	Yes	FL resident	03/14/20
1,086	Broward	63	Male	No		Yes	FL resident	03/14/20
1,087	Broward	58	Male	No		Yes	FL resident	03/14/20
1,088	Broward	21	Male	Yes	ITALY; SPAIN	No	FL resident	03/14/20
1,089	Broward	39	Male	Yes	UNITED ARAB EMIRATES	Yes	FL resident	03/15/20
1,090	Broward	60	Male	No		Yes	FL resident	03/15/20
1,091	Broward	19	Female	Yes	IRELAND	Yes	FL resident	03/15/20
1,092	Broward	74	Male	No		Yes	FL resident	03/15/20
1,093	Broward	65	Male	Yes	DC	Unknown	FL resident	03/15/20
1,094	Broward	19	Female	Yes	Ireland	Yes	FL resident	03/15/20
1,095	Broward	19	Female	Yes	IRELAND	Yes	FL resident	03/15/20
1,096	Broward	66	Male	No		Yes	FL resident	03/15/20
1,097	Broward	20	Female	Yes	IRELAND	Yes	FL resident	03/15/20
1,098	Broward	63	Female	No		No	FL resident	03/15/20
1,099	Broward	19	Female	Yes	IRELAND	Yes	FL resident	03/15/20
1,100	Broward	30	Male	Yes	FL; GA	Yes	FL resident	03/15/20
1,101	Broward	83	Male	No		Yes	FL resident	03/15/20
1,102	Broward	52	Female	Yes	FRANCE	Yes	FL resident	03/15/20
1,103	Broward	20	Female	Yes	IRELAND	Yes	FL resident	03/15/20
1,104	Broward	51	Female	Yes	COLOMBIA	Yes	FL resident	03/16/20
1,105	Broward	60	Male	Yes	SPAIN	Unknown	FL resident	03/16/20
1,106	Broward	65	Male	No		Yes	FL resident	03/16/20
1,107	Broward	54	Female	No		No	FL resident	03/16/20
1,108	Broward	76	Male	No		Yes	FL resident	03/16/20
1,109	Broward	77	Male	No		Yes	FL resident	03/16/20
1,110	Broward	46	Female	No		Unknown	FL resident	03/17/20
1,111	Broward	19	Female	No		Yes	FL resident	03/17/20
1,112	Broward	53	Male	Yes	NC	No	FL resident	03/17/20
1,113	Broward	70	Male	No		Yes	FL resident	03/17/20
1,114	Broward	19	Female	Yes	SPAIN	Yes	FL resident	03/17/20

Coronavirus: line list of cases

Data verified as of Jun 7, 2020 at 10 AM

Data in this report are provisional and subject to change.

Case	County	Age	Gender	Travel related	Travel detail	Contact with a confirmed case	Jurisdiction	Date case counted
1,115	Broward	79	Female	Yes	CO; FL	Yes	FL resident	03/17/20
1,116	Broward	57	Female	No		Yes	FL resident	03/17/20
1,117	Broward	20	Male	Yes	NJ	Yes	FL resident	03/17/20
1,118	Broward	33	Male	No		Yes	FL resident	03/18/20
1,119	Broward	67	Male	Yes	CO	Unknown	FL resident	03/18/20
1,120	Broward	57	Male	Yes	NJ	Yes	FL resident	03/18/20
1,121	Broward	69	Male	Yes	NY	No	FL resident	03/18/20
1,122	Broward	43	Male	Yes	NY	Yes	FL resident	03/18/20
1,123	Broward	65	Male	No		No	FL resident	03/18/20
1,124	Broward	29	Male	Yes	NJ; NY	No	FL resident	03/18/20
1,125	Broward	21	Female	Yes	SPAIN	Yes	FL resident	03/18/20
1,126	Broward	54	Male	Yes	FL; IL	Yes	FL resident	03/18/20
1,127	Broward	43	Female	No		No	FL resident	03/18/20
1,128	Broward	57	Male	No		Yes	FL resident	03/18/20
1,129	Broward	48	Male	Yes	PA	Unknown	FL resident	03/18/20
1,130	Broward	56	Female	Yes	VA	No	FL resident	03/18/20
1,131	Broward	21	Male	Yes	SPAIN	Unknown	FL resident	03/18/20
1,132	Broward	42	Male	No		Yes	FL resident	03/18/20
1,133	Broward	21	Female	Yes	IRELAND	Yes	FL resident	03/18/20
1,134	Broward	93	Male	No		Yes	FL resident	03/18/20
1,135	Broward	30	Male	Yes	CT; FL; ITALY	Unknown	FL resident	03/18/20
1,136	Broward	49	Female	No		No	FL resident	03/18/20
1,137	Broward	25	Female	Yes	MOROCCO; SPAIN	No	FL resident	03/18/20
1,138	Broward	21	Male	Yes	SPAIN	Yes	FL resident	03/18/20
1,139	Broward	20	Male	Yes	BRAZIL; SPAIN	No	FL resident	03/18/20
1,140	Broward	75	Male	No		Yes	FL resident	03/18/20
1,141	Broward	42	Male	Yes	AUSTRALIA	Yes	FL resident	03/18/20
1,142	Broward	53	Male	No		No	FL resident	03/18/20
1,143	Broward	58	Male	No		Yes	FL resident	03/18/20
1,144	Broward	55	Male	No		No	FL resident	03/18/20
1,145	Broward	44	Male	Yes	NY	No	FL resident	03/19/20
1,146	Broward	26	Female	No		Yes	FL resident	03/19/20
1,147	Broward	62	Female	Yes	ISRAEL	Yes	FL resident	03/19/20
1,148	Broward	49	Male	Yes	COLOMBIA; FL	Yes	FL resident	03/19/20
1,149	Broward	47	Female	Yes	IRELAND; SPAIN; UNITED KINGDOM	No	FL resident	03/19/20
1,150	Broward	60	Male	No		Yes	FL resident	03/19/20
1,151	Broward	96	Female	No		Yes	FL resident	03/19/20
1,152	Broward	94	Male	No		Yes	FL resident	03/19/20
1,153	Broward	22	Female	No		No	FL resident	03/19/20
1,154	Broward	60	Male	No		Yes	FL resident	03/19/20
1,155	Broward	93	Female	No		Yes	FL resident	03/19/20
1,156	Broward	47	Male	No		Yes	FL resident	03/19/20
1,157	Broward	29	Male	No		No	FL resident	03/19/20
1,158	Broward	92	Male	No		Yes	FL resident	03/20/20
1,159	Broward	31	Male	No		Yes	FL resident	03/20/20
1,160	Broward	32	Male	No		Yes	FL resident	03/20/20
1,161	Broward	54	Male	No		Yes	FL resident	03/20/20
1,162	Broward	77	Male	No		Unknown	FL resident	03/20/20
1,163	Broward	19	Male	Yes	NY	Yes	FL resident	03/20/20
1,164	Broward	68	Male	Yes	DOMINICAN REPUBLIC	Yes	FL resident	03/20/20
1,165	Broward	28	Female	No		Yes	FL resident	03/20/20
1,166	Broward	53	Female	No		Yes	FL resident	03/20/20
1,167	Broward	35	Female	No		Yes	FL resident	03/20/20
1,168	Broward	58	Female	No		No	FL resident	03/20/20
1,169	Broward	73	Male	No		Yes	FL resident	03/20/20
1,170	Broward	57	Male	Yes	CO	Unknown	FL resident	03/20/20
1,171	Broward	21	Female	Yes	MEXICO	Yes	FL resident	03/20/20
1,172	Broward	53	Female	No		Yes	FL resident	03/20/20
1,173	Broward	51	Male	No		No	FL resident	03/20/20
1,174	Broward	62	Male	No		Unknown	FL resident	03/20/20
1,175	Broward	69	Male	Yes	IL	Yes	FL resident	03/20/20

Coronavirus: line list of cases

Data verified as of Jun 7, 2020 at 10 AM

Data in this report are provisional and subject to change.

Case	County	Age	Gender	Travel related	Travel detail	Contact with a confirmed case	Jurisdiction	Date case counted
1,176	Broward	65	Male	Yes	NY	Yes	FL resident	03/20/20
1,177	Broward	86	Male	No		No	FL resident	03/20/20
1,178	Broward	38	Male	No		Yes	FL resident	03/20/20
1,179	Broward	75	Male	No		Yes	FL resident	03/20/20
1,180	Broward	65	Male	No		Yes	FL resident	03/20/20
1,181	Broward	70	Male	No		Yes	FL resident	03/20/20
1,182	Broward	55	Male	Yes	NV	Yes	FL resident	03/20/20
1,183	Broward	65	Male	Yes	PERU	Yes	FL resident	03/20/20
1,184	Broward	53	Female	Yes	FL; GA; HI; MA	No	FL resident	03/20/20
1,185	Broward	42	Female	Yes	EUROPE; FL	Yes	FL resident	03/20/20
1,186	Broward	59	Male	No		Yes	FL resident	03/20/20
1,187	Broward	46	Male	Yes	CO	Unknown	FL resident	03/20/20
1,188	Broward	71	Female	No		Yes	FL resident	03/20/20
1,189	Broward	65	Male	No		Yes	FL resident	03/21/20
1,190	Broward	72	Female	Yes	FRANCE	Yes	FL resident	03/21/20
1,191	Broward	20	Male	No		Yes	FL resident	03/21/20
1,192	Broward	57	Female	No		Yes	FL resident	03/21/20
1,193	Broward	23	Female	Yes	NY	Yes	FL resident	03/21/20
1,194	Broward	44	Male	No		Yes	FL resident	03/21/20
1,195	Broward	59	Male	Yes	SPAIN	Yes	FL resident	03/21/20
1,196	Broward	95	Male	No		Unknown	FL resident	03/21/20
1,197	Broward	59	Male	No		Unknown	FL resident	03/21/20
1,198	Broward	86	Male	No		Yes	FL resident	03/21/20
1,199	Broward	77	Female	No		Unknown	FL resident	03/21/20
1,200	Broward	35	Male	Yes	ITALY; SPAIN	Unknown	FL resident	03/21/20
1,201	Broward	51	Male	No		Yes	FL resident	03/21/20
1,202	Broward	62	Female	No		No	FL resident	03/21/20
1,203	Broward	20	Female	Yes	SPAIN	Yes	FL resident	03/21/20
1,204	Broward	53	Female	No		No	FL resident	03/21/20
1,205	Broward	86	Male	No		Yes	FL resident	03/21/20
1,206	Broward	19	Female	Yes	IRELAND	Yes	FL resident	03/21/20
1,207	Broward	88	Male	No		Yes	FL resident	03/21/20
1,208	Broward	35	Male	No		Yes	FL resident	03/21/20
1,209	Broward	43	Male	No		No	FL resident	03/21/20
1,210	Broward	17	Female	Yes	SPAIN	Yes	FL resident	03/21/20
1,211	Broward	20	Female	No		Yes	FL resident	03/21/20
1,212	Broward	55	Male	No		Unknown	FL resident	03/21/20
1,213	Broward	17	Female	No		Yes	FL resident	03/21/20
1,214	Broward	67	Female	Yes	DOMINICAN REPUBLIC	No	FL resident	03/21/20
1,215	Broward	37	Male	Yes	CANADA	Yes	FL resident	03/21/20
1,216	Broward	56	Female	No		Yes	FL resident	03/21/20
1,217	Broward	25	Male	No		Yes	FL resident	03/21/20
1,218	Broward	43	Male	No		Yes	FL resident	03/21/20
1,219	Broward	30	Male	Yes	FL; NV	Unknown	FL resident	03/21/20
1,220	Broward	45	Female	Yes	SPAIN	No	FL resident	03/21/20
1,221	Broward	94	Male	No		Yes	FL resident	03/21/20
1,222	Broward	27	Male	Yes	FL; UT	Yes	FL resident	03/21/20
1,223	Broward	69	Male	No		Yes	FL resident	03/21/20
1,224	Broward	66	Male	No		Yes	FL resident	03/21/20
1,225	Broward	57	Male	Yes	COLOMBIA; FL	Yes	FL resident	03/21/20
1,226	Broward	52	Male	Yes	EGYPT	Yes	FL resident	03/21/20
1,227	Broward	57	Male	Yes	FRANCE	No	FL resident	03/22/20
1,228	Broward	31	Female	No		No	FL resident	03/22/20
1,229	Broward	33	Male	Yes	LA	Yes	FL resident	03/22/20
1,230	Broward	90	Female	No		Yes	FL resident	03/22/20
1,231	Broward	42	Female	No		Yes	FL resident	03/22/20
1,232	Broward	84	Female	No		Yes	FL resident	03/22/20
1,233	Broward	24	Male	No		Yes	FL resident	03/22/20
1,234	Broward	20	Male	Yes	SPAIN	Unknown	FL resident	03/22/20
1,235	Broward	58	Male	Yes	BRAZIL; NY; SPAIN	Yes	FL resident	03/22/20
1,236	Broward	80	Female	No		Unknown	FL resident	03/22/20
1,237	Broward	22	Female	Yes	FL; NY	Yes	FL resident	03/22/20

Coronavirus: line list of cases

Data verified as of Jun 7, 2020 at 10 AM

Data in this report are provisional and subject to change.

Case	County	Age	Gender	Travel related	Travel detail	Contact with a confirmed case	Jurisdiction	Date case counted
1,238	Broward	64	Male	No		Unknown	FL resident	03/22/20
1,239	Broward	43	Female	No		Yes	FL resident	03/22/20
1,240	Broward	18	Male	No		Yes	FL resident	03/22/20
1,241	Broward	33	Female	Yes	CA; UNITED KINGDOM	Yes	FL resident	03/22/20
1,242	Broward	32	Male	No		Yes	FL resident	03/22/20
1,243	Broward	56	Female	No		Yes	FL resident	03/22/20
1,244	Broward	50	Male	No		Yes	FL resident	03/22/20
1,245	Broward	30	Male	No		No	FL resident	03/22/20
1,246	Broward	29	Male	Yes	CA; FL	Yes	FL resident	03/22/20
1,247	Broward	71	Male	No		Yes	FL resident	03/22/20
1,248	Broward	26	Female	No		Yes	FL resident	03/22/20
1,249	Broward	67	Male	No		No	FL resident	03/22/20
1,250	Broward	39	Female	No		No	FL resident	03/22/20
1,251	Broward	53	Female	No		Yes	FL resident	03/22/20
1,252	Broward	51	Female	No		Yes	FL resident	03/22/20
1,253	Broward	53	Male	Yes	ARGENTINA; ECUADOR; FL; MEXICO; NV	Unknown	FL resident	03/22/20
1,254	Broward	55	Male	No		Yes	FL resident	03/22/20
1,255	Broward	30	Female	No		Yes	FL resident	03/22/20
1,256	Broward	84	Female	No		Yes	FL resident	03/22/20
1,257	Broward	32	Male	No		Yes	FL resident	03/22/20
1,258	Broward	75	Male	Yes	FL; HONDURAS	No	FL resident	03/22/20
1,259	Broward	31	Male	No		Unknown	FL resident	03/22/20
1,260	Broward	46	Female	No		No	FL resident	03/22/20
1,261	Broward	44	Male	No		Unknown	FL resident	03/22/20
1,262	Broward	56	Female	No		No	FL resident	03/22/20
1,263	Broward	40	Male	No		No	FL resident	03/22/20
1,264	Broward	41	Male	No		Unknown	FL resident	03/22/20
1,265	Broward	82	Male	Yes	CO	Yes	FL resident	03/22/20
1,266	Broward	73	Male	No		Yes	FL resident	03/22/20
1,267	Broward	61	Female	No		Yes	FL resident	03/22/20
1,268	Broward	50	Male	No		Unknown	FL resident	03/22/20
1,269	Broward	57	Male	Yes	NY	Unknown	FL resident	03/22/20
1,270	Broward	50	Male	No		Yes	FL resident	03/22/20
1,271	Broward	26	Female	No		Yes	FL resident	03/22/20
1,272	Broward	43	Female	No		Unknown	FL resident	03/22/20
1,273	Broward	22	Female	No		Yes	FL resident	03/22/20
1,274	Broward	64	Male	No		No	FL resident	03/22/20
1,275	Broward	43	Female	No		Yes	FL resident	03/22/20
1,276	Broward	71	Female	Yes	MI; UNKNOWN	No	FL resident	03/22/20
1,277	Broward	75	Female	No		No	FL resident	03/22/20
1,278	Broward	70	Male	No		Unknown	FL resident	03/22/20
1,279	Broward	32	Male	No		Yes	FL resident	03/22/20
1,280	Broward	51	Female	No		Yes	FL resident	03/22/20
1,281	Broward	36	Female	Yes	FRANCE; UNITED KINGDOM	Yes	FL resident	03/22/20
1,282	Broward	33	Male	Yes	FL; MEXICO	Unknown	FL resident	03/22/20
1,283	Broward	38	Male	No		Yes	FL resident	03/22/20
1,284	Broward	59	Male	Yes	CHILE; GERMANY	Yes	FL resident	03/22/20
1,285	Broward	60	Female	Yes	CO; FL	Yes	FL resident	03/22/20
1,286	Broward	24	Male	No		Unknown	FL resident	03/22/20
1,287	Broward	55	Male	No		Yes	FL resident	03/22/20
1,288	Broward	57	Male	No		Yes	FL resident	03/22/20
1,289	Broward	56	Male	No		Yes	FL resident	03/22/20
1,290	Broward	50	Female	No		Yes	FL resident	03/22/20
1,291	Broward	26	Female	No		Yes	FL resident	03/22/20
1,292	Broward	42	Male	No		No	FL resident	03/22/20
1,293	Broward	80	Female	No		No	FL resident	03/23/20
1,294	Broward	22	Female	No		Yes	FL resident	03/23/20
1,295	Broward	96	Female	No		Yes	FL resident	03/23/20
1,296	Broward	46	Male	No		Unknown	FL resident	03/23/20
1,297	Broward	29	Female	Yes	FL; NY	No	FL resident	03/23/20
1,298	Broward	41	Male	No		No	FL resident	03/23/20

Coronavirus: line list of cases

Data verified as of Jun 7, 2020 at 10 AM

Data in this report are provisional and subject to change.

Case	County	Age	Gender	Travel related	Travel detail	Contact with a confirmed case	Jurisdiction	Date case counted
1,299	Broward	73	Female	Yes	NY	Yes	FL resident	03/23/20
1,300	Broward	71	Male	No		Yes	FL resident	03/23/20
1,301	Broward	74	Male	No		Unknown	FL resident	03/23/20
1,302	Broward	56	Male	No		No	FL resident	03/23/20
1,303	Broward	72	Male	No		Yes	FL resident	03/23/20
1,304	Broward	64	Female	Yes	PERU	Yes	FL resident	03/23/20
1,305	Broward	21	Female	No		No	FL resident	03/23/20
1,306	Broward	83	Female	Yes	CA; FL	Yes	FL resident	03/23/20
1,307	Broward	76	Female	Yes	PUERTO RICO	Yes	FL resident	03/23/20
1,308	Broward	66	Male	Yes	NY	Yes	FL resident	03/23/20
1,309	Broward	51	Male	No		Yes	FL resident	03/23/20
1,310	Broward	68	Male	No		No	FL resident	03/23/20
1,311	Broward	15	Female	No		No	FL resident	03/23/20
1,312	Broward	51	Male	No		Yes	FL resident	03/23/20
1,313	Broward	52	Male	Yes	CO	Yes	FL resident	03/23/20
1,314	Broward	28	Male	Yes	ECUADOR	Yes	FL resident	03/23/20
1,315	Broward	26	Female	No		Unknown	FL resident	03/23/20
1,316	Broward	67	Female	Yes	FL; MI	Yes	FL resident	03/23/20
1,317	Broward	28	Male	Yes	AUSTRALIA; CA; FL	Yes	FL resident	03/23/20
1,318	Broward	29	Male	No		Yes	FL resident	03/23/20
1,319	Broward	59	Male	No		Yes	FL resident	03/23/20
1,320	Broward	82	Female	No		Yes	FL resident	03/23/20
1,321	Broward	50	Female	No		Yes	FL resident	03/23/20
1,322	Broward	66	Female	Yes	CO; ID	Yes	FL resident	03/23/20
1,323	Broward	20	Male	No		Yes	FL resident	03/23/20
1,324	Broward	43	Male	No		Yes	FL resident	03/23/20
1,325	Broward	71	Male	Yes	FRANCE	Yes	FL resident	03/23/20
1,326	Broward	28	Male	Yes	GA	No	FL resident	03/23/20
1,327	Broward	30	Male	No		Yes	FL resident	03/23/20
1,328	Broward	52	Female	No		Yes	FL resident	03/23/20
1,329	Broward	65	Male	Yes	NJ	Yes	FL resident	03/23/20
1,330	Broward	76	Male	No		No	FL resident	03/23/20
1,331	Broward	67	Male	Yes	NY	No	FL resident	03/23/20
1,332	Broward	34	Female	No		Yes	FL resident	03/23/20
1,333	Broward	1	Female	No		Yes	FL resident	03/24/20
1,334	Broward	38	Male	No		Yes	FL resident	03/24/20
1,335	Broward	39	Female	No		Yes	FL resident	03/24/20
1,336	Broward	42	Female	No		No	FL resident	03/24/20
1,337	Broward	61	Male	No		No	FL resident	03/24/20
1,338	Broward	74	Male	No		Unknown	FL resident	03/24/20
1,339	Broward	40	Female	No		Yes	FL resident	03/24/20
1,340	Broward	31	Male	Yes	FL; NY	Yes	FL resident	03/24/20
1,341	Broward	59	Female	No		Yes	FL resident	03/24/20
1,342	Broward	58	Male	Yes	NY	Yes	FL resident	03/24/20
1,343	Broward	64	Male	Yes	CANADA	No	FL resident	03/24/20
1,344	Broward	51	Male	Yes	DOMINICAN REPUBLIC	Unknown	FL resident	03/24/20
1,345	Broward	64	Female	Yes	FL; HAITI	Unknown	FL resident	03/24/20
1,346	Broward	0	Male	No		Yes	FL resident	03/24/20
1,347	Broward	57	Female	No		Yes	FL resident	03/24/20
1,348	Broward	49	Female	Yes	FL; GA	Yes	FL resident	03/24/20
1,349	Broward	78	Male	No		Yes	FL resident	03/24/20
1,350	Broward	64	Male	No		Unknown	FL resident	03/24/20
1,351	Broward	84	Female	No		Yes	FL resident	03/24/20
1,352	Broward	33	Male	Yes	CO	No	FL resident	03/24/20
1,353	Broward	36	Male	No		No	FL resident	03/24/20
1,354	Broward	38	Male	No		No	FL resident	03/24/20
1,355	Broward	21	Male	Yes	EUROPE	No	FL resident	03/24/20
1,356	Broward	62	Male	No		Yes	FL resident	03/24/20
1,357	Broward	20	Female	No		Yes	FL resident	03/24/20
1,358	Broward	52	Female	No		Yes	FL resident	03/24/20
1,359	Broward	61	Male	Yes	RI	Unknown	FL resident	03/24/20
1,360	Broward	77	Male	No		Yes	FL resident	03/24/20

Coronavirus: line list of cases

Data verified as of Jun 7, 2020 at 10 AM

Data in this report are provisional and subject to change.

Case	County	Age	Gender	Travel related	Travel detail	Contact with a confirmed case	Jurisdiction	Date case counted
1,361	Broward	38	Female	No		Unknown	FL resident	03/24/20
1,362	Broward	59	Male	Yes	NC	Unknown	FL resident	03/24/20
1,363	Broward	58	Female	Yes	GA	Yes	FL resident	03/24/20
1,364	Broward	53	Female	No		Unknown	FL resident	03/24/20
1,365	Broward	60	Male	Yes	ECUADOR	Yes	FL resident	03/24/20
1,366	Broward	45	Male	No		No	FL resident	03/24/20
1,367	Broward	38	Male	No		Unknown	FL resident	03/24/20
1,368	Broward	41	Male	No		Yes	FL resident	03/24/20
1,369	Broward	22	Female	Yes	FL; TX	Yes	FL resident	03/24/20
1,370	Broward	47	Female	No		Yes	FL resident	03/24/20
1,371	Broward	53	Male	No		Yes	FL resident	03/24/20
1,372	Broward	46	Male	No		Yes	FL resident	03/24/20
1,373	Broward	61	Female	Yes	NY	Unknown	FL resident	03/25/20
1,374	Broward	83	Male	No		Unknown	FL resident	03/25/20
1,375	Broward	47	Female	No		Yes	FL resident	03/25/20
1,376	Broward	51	Female	No		Yes	FL resident	03/25/20
1,377	Broward	40	Male	Yes	COLOMBIA	Yes	FL resident	03/25/20
1,378	Broward	59	Female	No		Yes	FL resident	03/25/20
1,379	Broward	35	Male	No		Unknown	FL resident	03/25/20
1,380	Broward	53	Female	No		Yes	FL resident	03/25/20
1,381	Broward	50	Male	No		Yes	FL resident	03/25/20
1,382	Broward	56	Male	No		Yes	FL resident	03/25/20
1,383	Broward	79	Male	Yes	PERU	Yes	FL resident	03/25/20
1,384	Broward	57	Male	No		No	FL resident	03/25/20
1,385	Broward	73	Male	No		No	FL resident	03/25/20
1,386	Broward	59	Female	No		Unknown	FL resident	03/25/20
1,387	Broward	53	Male	No		Unknown	FL resident	03/25/20
1,388	Broward	49	Female	No		Yes	FL resident	03/25/20
1,389	Broward	73	Male	Yes	SPAIN	Yes	FL resident	03/25/20
1,390	Broward	28	Male	Yes	NY	No	FL resident	03/25/20
1,391	Broward	30	Female	No		No	FL resident	03/25/20
1,392	Broward	73	Male	No		Yes	FL resident	03/25/20
1,393	Broward	24	Male	No		Yes	FL resident	03/25/20
1,394	Broward	62	Female	No		No	FL resident	03/25/20
1,395	Broward	63	Male	No		Unknown	FL resident	03/25/20
1,396	Broward	76	Female	Yes	HAITI	No	FL resident	03/25/20
1,397	Broward	59	Male	No		Yes	FL resident	03/25/20
1,398	Broward	56	Female	No		Yes	FL resident	03/25/20
1,399	Broward	36	Male	No		Yes	FL resident	03/25/20
1,400	Broward	48	Male	No		No	FL resident	03/25/20
1,401	Broward	50	Male	No		Yes	FL resident	03/25/20
1,402	Broward	29	Male	Yes	FL; MEXICO	Yes	FL resident	03/25/20
1,403	Broward	85	Male	No		Yes	FL resident	03/25/20
1,404	Broward	94	Female	No		Yes	FL resident	03/25/20
1,405	Broward	28	Female	No		Yes	FL resident	03/25/20
1,406	Broward	59	Female	No		Yes	FL resident	03/25/20
1,407	Broward	59	Male	No		Yes	FL resident	03/25/20
1,408	Broward	34	Male	No		No	FL resident	03/25/20
1,409	Broward	30	Female	No		No	FL resident	03/25/20
1,410	Broward	34	Male	Yes	CA; FL; TX	Unknown	FL resident	03/25/20
1,411	Broward	59	Male	No		Unknown	FL resident	03/25/20
1,412	Broward	38	Male	No		Yes	FL resident	03/25/20
1,413	Broward	52	Male	No		No	FL resident	03/25/20
1,414	Broward	63	Female	Yes	CA	Yes	FL resident	03/25/20
1,415	Broward	66	Male	No		Unknown	FL resident	03/25/20
1,416	Broward	67	Male	No		Yes	FL resident	03/25/20
1,417	Broward	69	Female	No		Yes	FL resident	03/25/20
1,418	Broward	49	Male	No		Yes	FL resident	03/25/20
1,419	Broward	58	Male	No		No	FL resident	03/25/20
1,420	Broward	69	Female	No		Yes	FL resident	03/25/20
1,421	Broward	65	Male	No		Yes	FL resident	03/25/20
1,422	Broward	18	Female	Yes	CO; FL	Yes	FL resident	03/25/20

Coronavirus: line list of cases

Data verified as of Jun 7, 2020 at 10 AM

Data in this report are provisional and subject to change.

Case	County	Age	Gender	Travel related	Travel detail	Contact with a confirmed case	Jurisdiction	Date case counted
1,423	Broward	46	Male	No		No	FL resident	03/25/20
1,424	Broward	46	Male	No		Unknown	FL resident	03/25/20
1,425	Broward	44	Male	Yes	FL; SWITZERLAND	Unknown	FL resident	03/25/20
1,426	Broward	25	Male	Yes	FL; ITALY	Unknown	FL resident	03/25/20
1,427	Broward	76	Male	No		Yes	FL resident	03/25/20
1,428	Broward	35	Male	No		Yes	FL resident	03/25/20
1,429	Broward	34	Male	No		Yes	FL resident	03/25/20
1,430	Broward	42	Male	Unknown			FL resident	03/25/20
1,431	Broward	35	Female	No		Yes	FL resident	03/25/20
1,432	Broward	45	Male	Yes	TX	Yes	FL resident	03/25/20
1,433	Broward	23	Male	Yes	IRELAND	Unknown	FL resident	03/25/20
1,434	Broward	24	Female	Yes	FL; MOROCCO; PORTUGAL; SPAIN	No	FL resident	03/25/20
1,435	Broward	60	Female	No		Yes	FL resident	03/25/20
1,436	Broward	56	Female	No		Unknown	FL resident	03/25/20
1,437	Broward	73	Male	Yes	BAHAMAS; FL	No	FL resident	03/25/20
1,438	Broward	37	Male	No		No	FL resident	03/25/20
1,439	Broward	50	Male	No		Yes	FL resident	03/25/20
1,440	Broward	43	Female	No		Yes	FL resident	03/25/20
1,441	Broward	36	Male	No		Yes	FL resident	03/25/20
1,442	Broward	35	Female	No		Unknown	FL resident	03/25/20
1,443	Broward	67	Female	No		Unknown	FL resident	03/25/20
1,444	Broward	70	Female	Yes	NY	Yes	FL resident	03/25/20
1,445	Broward	66	Male	Yes	FL; PA	Unknown	FL resident	03/25/20
1,446	Broward	63	Male	Yes	NY	Yes	FL resident	03/25/20
1,447	Broward	54	Male	No		No	FL resident	03/25/20
1,448	Broward	35	Male	No		Yes	FL resident	03/25/20
1,449	Broward	49	Male	No		Yes	FL resident	03/25/20
1,450	Broward	49	Male	No		No	FL resident	03/25/20
1,451	Broward	71	Female	No		No	FL resident	03/25/20
1,452	Broward	39	Female	No		Yes	FL resident	03/25/20
1,453	Broward	82	Female	No		No	FL resident	03/25/20
1,454	Broward	28	Male	No		Unknown	FL resident	03/25/20
1,455	Broward	18	Male	Yes	FL; GA; NY	Unknown	FL resident	03/25/20
1,456	Broward	35	Female	Yes	NY	Yes	FL resident	03/25/20
1,457	Broward	48	Female	Yes	DOMINICAN REPUBLIC	No	FL resident	03/25/20
1,458	Broward	46	Male	No		Yes	FL resident	03/25/20
1,459	Broward	71	Male	No		Unknown	FL resident	03/25/20
1,460	Broward	37	Male	No		Unknown	FL resident	03/25/20
1,461	Broward	54	Male	No		Yes	FL resident	03/25/20
1,462	Broward	65	Male	No		No	FL resident	03/25/20
1,463	Broward	50	Female	No		Yes	FL resident	03/25/20
1,464	Broward	86	Female	No		Yes	FL resident	03/25/20
1,465	Broward	97	Male	No		Unknown	FL resident	03/25/20
1,466	Broward	62	Male	Yes	FL; NY	Yes	FL resident	03/25/20
1,467	Broward	64	Male	Yes	NY	Unknown	FL resident	03/25/20
1,468	Broward	45	Female	No		No	FL resident	03/25/20
1,469	Broward	78	Male	No		No	FL resident	03/25/20
1,470	Broward	48	Male	No		Unknown	FL resident	03/25/20
1,471	Broward	34	Male	Yes	CA	Yes	FL resident	03/25/20
1,472	Broward	37	Male	No		No	FL resident	03/25/20
1,473	Broward	67	Female	No		Yes	FL resident	03/25/20
1,474	Broward	50	Male	No		No	FL resident	03/25/20
1,475	Broward	64	Female	No		No	FL resident	03/25/20
1,476	Broward	44	Male	No		Yes	FL resident	03/25/20
1,477	Broward	87	Female	No		Yes	FL resident	03/25/20
1,478	Broward	37	Male	Yes	BRAZIL	No	FL resident	03/25/20
1,479	Broward	40	Male	No		No	FL resident	03/25/20
1,480	Broward	75	Male	Yes	NY	Yes	FL resident	03/25/20
1,481	Broward	53	Male	No		Yes	FL resident	03/25/20
1,482	Broward	45	Male	No		No	FL resident	03/25/20
1,483	Broward	55	Male	No		Yes	FL resident	03/25/20

Coronavirus: line list of cases

Data verified as of Jun 7, 2020 at 10 AM

Data in this report are provisional and subject to change.

Case	County	Age	Gender	Travel related	Travel detail	Contact with a confirmed case	Jurisdiction	Date case counted
1,484	Broward	55	Female	No		Yes	FL resident	03/25/20
1,485	Broward	24	Female	No		No	FL resident	03/25/20
1,486	Broward	70	Male	No		No	FL resident	03/25/20
1,487	Broward	58	Male	No		No	FL resident	03/25/20
1,488	Broward	65	Male	No		No	FL resident	03/25/20
1,489	Broward	27	Male	No		Yes	FL resident	03/25/20
1,490	Broward	79	Female	No		Yes	FL resident	03/25/20
1,491	Broward	78	Female	No		Yes	FL resident	03/25/20
1,492	Broward	59	Male	Yes	COLOMBIA; FL	Unknown	FL resident	03/26/20
1,493	Broward	62	Male	No		Unknown	FL resident	03/26/20
1,494	Broward	40	Male	No		No	FL resident	03/26/20
1,495	Broward	39	Male	No		No	FL resident	03/26/20
1,496	Broward	54	Male	No		No	FL resident	03/26/20
1,497	Broward	21	Male	Yes	SPAIN	Yes	FL resident	03/26/20
1,498	Broward	40	Male	Yes	FL; NY; VA	No	FL resident	03/26/20
1,499	Broward	25	Male	No		Yes	FL resident	03/26/20
1,500	Broward	44	Female	No		Unknown	FL resident	03/26/20
1,501	Broward	58	Female	No		No	FL resident	03/26/20
1,502	Broward	72	Male	No		Yes	FL resident	03/26/20
1,503	Broward	74	Female	Unknown		Yes	FL resident	03/26/20
1,504	Broward	16	Male	No		No	FL resident	03/26/20
1,505	Broward	44	Male	No		Yes	FL resident	03/26/20
1,506	Broward	51	Male	No		Unknown	FL resident	03/26/20
1,507	Broward	35	Male	Yes	IRELAND	Yes	FL resident	03/26/20
1,508	Broward	38	Female	Yes	FL; PERU; TX	Unknown	FL resident	03/26/20
1,509	Broward	57	Female	Yes	DOMINICAN REPUBLIC	Yes	FL resident	03/26/20
1,510	Broward	66	Female	No		Yes	FL resident	03/26/20
1,511	Broward	58	Female	No		No	FL resident	03/26/20
1,512	Broward	47	Female	Unknown		Unknown	FL resident	03/26/20
1,513	Broward	22	Female	Yes	ITALY	Yes	FL resident	03/26/20
1,514	Broward	47	Female	No		No	FL resident	03/26/20
1,515	Broward	43	Female	No		Unknown	FL resident	03/26/20
1,516	Broward	77	Female	No		Yes	FL resident	03/26/20
1,517	Broward	33	Male	No		Yes	FL resident	03/26/20
1,518	Broward	25	Female	No		No	FL resident	03/26/20
1,519	Broward	39	Male	No		Yes	FL resident	03/26/20
1,520	Broward	40	Male	No		Yes	FL resident	03/26/20
1,521	Broward	37	Female	No		Yes	FL resident	03/26/20
1,522	Broward	41	Female	No		Unknown	FL resident	03/26/20
1,523	Broward	47	Male	No		Unknown	FL resident	03/26/20
1,524	Broward	51	Female	No		Yes	FL resident	03/26/20
1,525	Broward	69	Male	Yes	ANTIGUA AND BARBUDA; FRANCE; GA; SPAIN	Yes	FL resident	03/26/20
1,526	Broward	62	Female	Yes	ANTIGUA AND BARBUDA; FRANCE; PUERTO RICO; SPAIN	Yes	FL resident	03/26/20
1,527	Broward	25	Female	No		Yes	FL resident	03/26/20
1,528	Broward	45	Female	No		Yes	FL resident	03/26/20
1,529	Broward	78	Female	No		Unknown	FL resident	03/26/20
1,530	Broward	38	Male	Yes	FL; UNKNOWN	No	FL resident	03/26/20
1,531	Broward	49	Female	No		Yes	FL resident	03/26/20
1,532	Broward	36	Female	No		Yes	FL resident	03/26/20
1,533	Broward	27	Male	Yes	NY	No	FL resident	03/26/20
1,534	Broward	65	Male	No		Unknown	FL resident	03/26/20
1,535	Broward	30	Female	Yes	FL; NY	No	FL resident	03/26/20
1,536	Broward	57	Male	Yes	FRANCE	Yes	FL resident	03/26/20
1,537	Broward	72	Female	Yes	ID	Yes	FL resident	03/26/20
1,538	Broward	56	Male	No		No	FL resident	03/26/20
1,539	Broward	40	Male	Yes	CO	Unknown	FL resident	03/26/20
1,540	Broward	72	Female	Yes	PERU	Unknown	FL resident	03/26/20
1,541	Broward	45	Male	Yes	FL; UNKNOWN	Yes	FL resident	03/26/20
1,542	Broward	64	Female	Yes	LA; NC	Yes	FL resident	03/26/20
1,543	Broward	68	Male	No		Yes	FL resident	03/26/20

Coronavirus: line list of cases

Data verified as of Jun 7, 2020 at 10 AM

Data in this report are provisional and subject to change.

Case	County	Age	Gender	Travel related	Travel detail	Contact with a confirmed case	Jurisdiction	Date case counted
1,544	Broward	23	Female	No		Yes	FL resident	03/26/20
1,545	Broward	30	Male	No		No	FL resident	03/26/20
1,546	Broward	94	Female	No		Unknown	FL resident	03/26/20
1,547	Broward	80	Female	No		Yes	FL resident	03/26/20
1,548	Broward	52	Female	No		No	FL resident	03/26/20
1,549	Broward	62	Female	No		No	FL resident	03/26/20
1,550	Broward	42	Female	No		Yes	FL resident	03/26/20
1,551	Broward	61	Male	No		No	FL resident	03/26/20
1,552	Broward	49	Male	No		No	FL resident	03/26/20
1,553	Broward	26	Male	Yes	BRAZIL; FL	Unknown	FL resident	03/26/20
1,554	Broward	68	Female	No		Yes	FL resident	03/26/20
1,555	Broward	37	Male	No		No	FL resident	03/26/20
1,556	Broward	42	Male	No		Yes	FL resident	03/26/20
1,557	Broward	34	Female	No		No	FL resident	03/26/20
1,558	Broward	61	Male	No		No	FL resident	03/26/20
1,559	Broward	78	Female	No		Yes	FL resident	03/26/20
1,560	Broward	55	Male	No		No	FL resident	03/26/20
1,561	Broward	33	Female	Yes	FL; GA	Yes	FL resident	03/26/20
1,562	Broward	46	Female	No		Yes	FL resident	03/26/20
1,563	Broward	67	Male	No		Unknown	FL resident	03/26/20
1,564	Broward	42	Male	No		Yes	FL resident	03/26/20
1,565	Broward	57	Male	No		Yes	FL resident	03/26/20
1,566	Broward	28	Male	No		Yes	FL resident	03/26/20
1,567	Broward	36	Male	No		Yes	FL resident	03/26/20
1,568	Broward	62	Female	Yes	NY	Yes	FL resident	03/26/20
1,569	Broward	30	Male	No		Yes	FL resident	03/26/20
1,570	Broward	32	Female	No		Yes	FL resident	03/26/20
1,571	Broward	42	Female	No		Yes	FL resident	03/26/20
1,572	Broward	29	Male	No		Yes	FL resident	03/26/20
1,573	Broward	26	Female	Yes	NY	Yes	FL resident	03/26/20
1,574	Broward	41	Male	Yes	CO	No	FL resident	03/26/20
1,575	Broward	66	Male	Yes	NY	Yes	FL resident	03/26/20
1,576	Broward	22	Female	No		Yes	FL resident	03/27/20
1,577	Broward	26	Male	Yes	BRAZIL; PANAMA	Yes	FL resident	03/27/20
1,578	Broward	28	Female	Yes	FL; HAITI; MEXICO	Unknown	FL resident	03/27/20
1,579	Broward	39	Male	No		Unknown	FL resident	03/27/20
1,580	Broward	28	Male	No		Yes	FL resident	03/27/20
1,581	Broward	55	Male	No		No	FL resident	03/27/20
1,582	Broward	35	Male	No		Yes	FL resident	03/27/20
1,583	Broward	60	Male	No		Yes	FL resident	03/27/20
1,584	Broward	40	Female	No		Yes	FL resident	03/27/20
1,585	Broward	37	Male	No		Unknown	FL resident	03/27/20
1,586	Broward	67	Male	No		Yes	FL resident	03/27/20
1,587	Broward	60	Female	No		Yes	FL resident	03/27/20
1,588	Broward	32	Male	Yes	SPAIN	No	FL resident	03/27/20
1,589	Broward	58	Female	No		No	FL resident	03/27/20
1,590	Broward	56	Male	No		Yes	FL resident	03/27/20
1,591	Broward	74	Female	No		Yes	FL resident	03/27/20
1,592	Broward	28	Female	No		No	FL resident	03/27/20
1,593	Broward	66	Female	No		Unknown	FL resident	03/27/20
1,594	Broward	56	Female	No		Yes	FL resident	03/27/20
1,595	Broward	57	Male	Yes	NY	No	FL resident	03/27/20
1,596	Broward	45	Male	Yes	NY	Unknown	FL resident	03/27/20
1,597	Broward	61	Female	No		Unknown	FL resident	03/27/20
1,598	Broward	35	Male	No		Yes	FL resident	03/27/20
1,599	Broward	74	Male	No		Yes	FL resident	03/27/20
1,600	Broward	42	Male	No		Yes	FL resident	03/27/20
1,601	Broward	43	Male	No		No	FL resident	03/27/20
1,602	Broward	62	Female	Yes	FL; PA	Yes	FL resident	03/27/20
1,603	Broward	56	Female	No		Unknown	FL resident	03/27/20
1,604	Broward	57	Female	No		Yes	FL resident	03/27/20
1,605	Broward	35	Female	No		Yes	FL resident	03/27/20

Coronavirus: line list of cases

Data verified as of Jun 7, 2020 at 10 AM

Data in this report are provisional and subject to change.

Case	County	Age	Gender	Travel related	Travel detail	Contact with a confirmed case	Jurisdiction	Date case counted
1,606	Broward	37	Male	No		Yes	FL resident	03/27/20
1,607	Broward	24	Male	No		Yes	FL resident	03/27/20
1,608	Broward	39	Male	Yes	FL; IL	Unknown	FL resident	03/27/20
1,609	Broward	38	Male	No		Unknown	FL resident	03/27/20
1,610	Broward	20	Male	No		Unknown	FL resident	03/27/20
1,611	Broward	25	Female	No		No	FL resident	03/27/20
1,612	Broward	68	Male	Yes	COLOMBIA	Yes	FL resident	03/27/20
1,613	Broward	60	Male	No		Unknown	FL resident	03/27/20
1,614	Broward	29	Male	Yes	CA; FL	Yes	FL resident	03/27/20
1,615	Broward	56	Female	Yes	MD; MN; PA	Unknown	FL resident	03/27/20
1,616	Broward	40	Female	No		No	FL resident	03/27/20
1,617	Broward	69	Male	No		Unknown	FL resident	03/27/20
1,618	Broward	29	Male	No		Yes	FL resident	03/27/20
1,619	Broward	65	Male	No		Unknown	FL resident	03/27/20
1,620	Broward	43	Male	No		Yes	FL resident	03/27/20
1,621	Broward	43	Male	No		No	FL resident	03/27/20
1,622	Broward	59	Male	No		No	FL resident	03/27/20
1,623	Broward	50	Male	No		Yes	FL resident	03/27/20
1,624	Broward	78	Female	No		No	FL resident	03/27/20
1,625	Broward	43	Female	No		Unknown	FL resident	03/27/20
1,626	Broward	54	Female	No		Unknown	FL resident	03/27/20
1,627	Broward	52	Male	No		No	FL resident	03/27/20
1,628	Broward	58	Male	No		No	FL resident	03/27/20
1,629	Broward	29	Male	Yes	DOMINICAN REPUBLIC	No	FL resident	03/27/20
1,630	Broward	69	Female	Yes	Ecuador	Unknown	FL resident	03/27/20
1,631	Broward	23	Male	No		Yes	FL resident	03/27/20
1,632	Broward	43	Female	No		Yes	FL resident	03/27/20
1,633	Broward	67	Male	Yes	CHINA; NY	Yes	FL resident	03/27/20
1,634	Broward	56	Male	No		Unknown	FL resident	03/27/20
1,635	Broward	21	Male	Yes	EUROPE; FL; UNITED KINGDOM	Unknown	FL resident	03/27/20
1,636	Broward	20	Female	Yes	FL; NY	No	FL resident	03/27/20
1,637	Broward	54	Male	Yes	CO; FL	Yes	FL resident	03/27/20
1,638	Broward	26	Female	Yes	NY	Yes	FL resident	03/27/20
1,639	Broward	43	Male	No		Yes	FL resident	03/27/20
1,640	Broward	37	Female	No		Yes	FL resident	03/27/20
1,641	Broward	24	Female	Yes	NV	Yes	FL resident	03/27/20
1,642	Broward	56	Male	No		No	FL resident	03/27/20
1,643	Broward	94	Female	No		Yes	FL resident	03/27/20
1,644	Broward	40	Female	No		No	FL resident	03/27/20
1,645	Broward	33	Female	No		Unknown	FL resident	03/27/20
1,646	Broward	64	Female	No		No	FL resident	03/27/20
1,647	Broward	58	Female	No		No	FL resident	03/27/20
1,648	Broward	58	Male	No		No	FL resident	03/27/20
1,649	Broward	72	Male	Yes	COLOMBIA; FL	Yes	FL resident	03/27/20
1,650	Broward	20	Female	No		No	FL resident	03/27/20
1,651	Broward	62	Female	Yes	MEXICO	Yes	FL resident	03/27/20
1,652	Broward	36	Male	No		Unknown	FL resident	03/27/20
1,653	Broward	22	Male	No		No	FL resident	03/27/20
1,654	Broward	69	Female	No		No	FL resident	03/27/20
1,655	Broward	39	Male	No		No	FL resident	03/27/20
1,656	Broward	63	Female	Yes	BRAZIL; FL	Yes	FL resident	03/27/20
1,657	Broward	58	Female	Yes	TX	Yes	FL resident	03/27/20
1,658	Broward	63	Male	Yes	ISRAEL; JORDAN	Unknown	FL resident	03/27/20
1,659	Broward	52	Male	No		Yes	FL resident	03/27/20
1,660	Broward	80	Male	No		Yes	FL resident	03/27/20
1,661	Broward	50	Female	Yes	BAHAMAS	Yes	FL resident	03/27/20
1,662	Broward	23	Female	No		Yes	FL resident	03/27/20
1,663	Broward	7	Female	No		Yes	FL resident	03/27/20
1,664	Broward	33	Female	No		Yes	FL resident	03/27/20
1,665	Broward	33	Female	Yes	DOMINICAN REPUBLIC; ECUADOR; NY; UT	Yes	FL resident	03/27/20
1,666	Broward	66	Male	No		Yes	FL resident	03/27/20

Coronavirus: line list of cases

Data verified as of Jun 7, 2020 at 10 AM

Data in this report are provisional and subject to change.

Case	County	Age	Gender	Travel related	Travel detail	Contact with a confirmed case	Jurisdiction	Date case counted
1,667	Broward	64	Male	No		Yes	FL resident	03/27/20
1,668	Broward	51	Male	No		No	FL resident	03/27/20
1,669	Broward	61	Male	No		Yes	FL resident	03/27/20
1,670	Broward	54	Male	No		No	FL resident	03/27/20
1,671	Broward	67	Male	No		Yes	FL resident	03/27/20
1,672	Broward	33	Male	No		No	FL resident	03/27/20
1,673	Broward	83	Male	Yes	CO; FL	Yes	FL resident	03/27/20
1,674	Broward	91	Female	No		Yes	FL resident	03/27/20
1,675	Broward	68	Male	Yes	FL; NY	No	FL resident	03/27/20
1,676	Broward	52	Male	No		Yes	FL resident	03/28/20
1,677	Broward	34	Female	No		No	FL resident	03/28/20
1,678	Broward	47	Female	No		Yes	FL resident	03/28/20
1,679	Broward	85	Male	No		Yes	FL resident	03/28/20
1,680	Broward	34	Female	No		Yes	FL resident	03/28/20
1,681	Broward	33	Female	No		Yes	FL resident	03/28/20
1,682	Broward	71	Female	No		Yes	FL resident	03/28/20
1,683	Broward	42	Male	No		No	FL resident	03/28/20
1,684	Broward	56	Female	No		No	FL resident	03/28/20
1,685	Broward	63	Female	No		Yes	FL resident	03/28/20
1,686	Broward	45	Female	No		No	FL resident	03/28/20
1,687	Broward	41	Female	No		No	FL resident	03/28/20
1,688	Broward	68	Male	No		No	FL resident	03/28/20
1,689	Broward	22	Female	Yes	NY	No	FL resident	03/28/20
1,690	Broward	66	Male	No		Yes	FL resident	03/28/20
1,691	Broward	73	Male	No		No	FL resident	03/28/20
1,692	Broward	26	Male	No		Yes	FL resident	03/28/20
1,693	Broward	24	Male	No		No	FL resident	03/28/20
1,694	Broward	68	Male	No		Yes	FL resident	03/28/20
1,695	Broward	53	Male	Yes	NY	No	FL resident	03/28/20
1,696	Broward	42	Male	Yes	FL; IL; NY	Yes	FL resident	03/28/20
1,697	Broward	20	Male	No		Unknown	FL resident	03/28/20
1,698	Broward	37	Male	No		Yes	FL resident	03/28/20
1,699	Broward	28	Male	No		No	FL resident	03/28/20
1,700	Broward	20	Male	No		No	FL resident	03/28/20
1,701	Broward	68	Male	No		Yes	FL resident	03/28/20
1,702	Broward	48	Male	Yes	IRAN	Yes	FL resident	03/28/20
1,703	Broward	65	Female	Yes	ECUADOR	Unknown	FL resident	03/28/20
1,704	Broward	52	Female	Yes	NY	Yes	FL resident	03/28/20
1,705	Broward	23	Male	No		Yes	FL resident	03/28/20
1,706	Broward	52	Female	No		Yes	FL resident	03/28/20
1,707	Broward	32	Male	No		Yes	FL resident	03/28/20
1,708	Broward	20	Female	No		Yes	FL resident	03/28/20
1,709	Broward	20	Female	Yes	FL; NY; UNITED KINGDOM	Yes	FL resident	03/28/20
1,710	Broward	62	Male	No		Yes	FL resident	03/28/20
1,711	Broward	41	Male	No		Yes	FL resident	03/28/20
1,712	Broward	22	Female	Yes	FL; SPAIN	No	FL resident	03/28/20
1,713	Broward	62	Male	No		No	FL resident	03/28/20
1,714	Broward	29	Female	No		No	FL resident	03/28/20
1,715	Broward	46	Male	No		Yes	FL resident	03/28/20
1,716	Broward	39	Male	No		No	FL resident	03/28/20
1,717	Broward	40	Female	Yes	CUBA; FL	Yes	FL resident	03/28/20
1,718	Broward	51	Female	No		Yes	FL resident	03/28/20
1,719	Broward	39	Female	No		No	FL resident	03/28/20
1,720	Broward	21	Male	Yes	FL; Spain	Unknown	FL resident	03/28/20
1,721	Broward	37	Female	No		Yes	FL resident	03/28/20
1,722	Broward	23	Female	No		Unknown	FL resident	03/28/20
1,723	Broward	64	Female	No		No	FL resident	03/28/20
1,724	Broward	42	Female	No		Yes	FL resident	03/28/20
1,725	Broward	7	Male	No		Yes	FL resident	03/28/20
1,726	Broward	46	Male	Yes	CANADA; FL	Unknown	FL resident	03/28/20
1,727	Broward	31	Male	No		Yes	FL resident	03/28/20
1,728	Broward	52	Male	No		No	FL resident	03/28/20

Coronavirus: line list of cases

Data verified as of Jun 7, 2020 at 10 AM

Data in this report are provisional and subject to change.

Case	County	Age	Gender	Travel related	Travel detail	Contact with a confirmed case	Jurisdiction	Date case counted
1,729	Broward	22	Female	Yes	IL	Yes	FL resident	03/28/20
1,730	Broward	27	Male	Yes	CA; FL	No	FL resident	03/28/20
1,731	Broward	16	Female	Yes	AZ; FL	Unknown	FL resident	03/28/20
1,732	Broward	39	Female	No		Yes	FL resident	03/28/20
1,733	Broward	31	Male	No		Yes	FL resident	03/28/20
1,734	Broward	27	Male	No		Unknown	FL resident	03/28/20
1,735	Broward	52	Male	No		Unknown	FL resident	03/28/20
1,736	Broward	77	Male	Yes	FL; NY	Unknown	FL resident	03/28/20
1,737	Broward	48	Male	No		Unknown	FL resident	03/28/20
1,738	Broward	54	Male	No		No	FL resident	03/28/20
1,739	Broward	67	Male	Yes	SPAIN	Yes	FL resident	03/28/20
1,740	Broward	37	Male	No		Unknown	FL resident	03/28/20
1,741	Broward	67	Male	Yes	NY	Yes	FL resident	03/28/20
1,742	Broward	33	Female	No		No	FL resident	03/28/20
1,743	Broward	62	Female	No		No	FL resident	03/28/20
1,744	Broward	65	Female	No		Yes	FL resident	03/28/20
1,745	Broward	32	Male	Yes	UNITED KINGDOM	Unknown	FL resident	03/28/20
1,746	Broward	40	Female	No		Yes	FL resident	03/28/20
1,747	Broward	65	Female	Yes	FL; SPAIN	Yes	FL resident	03/28/20
1,748	Broward	33	Female	Yes	FL; UNITED KINGDOM	Yes	FL resident	03/28/20
1,749	Broward	53	Male	No		Unknown	FL resident	03/28/20
1,750	Broward	46	Male	No		Yes	FL resident	03/28/20
1,751	Broward	48	Male	No		No	FL resident	03/28/20
1,752	Broward	49	Female	Yes	CO	Unknown	FL resident	03/28/20
1,753	Broward	29	Male	No		Yes	FL resident	03/28/20
1,754	Broward	56	Male	No		Unknown	FL resident	03/28/20
1,755	Broward	31	Male	Yes	FL; TX	Yes	FL resident	03/28/20
1,756	Broward	43	Male	No		Yes	FL resident	03/28/20
1,757	Broward	63	Male	No		Unknown	FL resident	03/28/20
1,758	Broward	57	Male	No		Yes	FL resident	03/28/20
1,759	Broward	43	Male	No		No	FL resident	03/28/20
1,760	Broward	48	Female	No		No	FL resident	03/28/20
1,761	Broward	34	Female	Yes	FL; TX	Yes	FL resident	03/28/20
1,762	Broward	58	Female	No		No	FL resident	03/28/20
1,763	Broward	28	Female	No		No	FL resident	03/28/20
1,764	Broward	66	Male	No		No	FL resident	03/28/20
1,765	Broward	43	Male	Yes	FL; GA	Unknown	FL resident	03/28/20
1,766	Broward	50	Female	No		No	FL resident	03/28/20
1,767	Broward	41	Male	No		Yes	FL resident	03/28/20
1,768	Broward	60	Female	Yes	MEXICO	Yes	FL resident	03/28/20
1,769	Broward	77	Female	Yes	SPAIN	Yes	FL resident	03/28/20
1,770	Broward	43	Male	Yes	IL	Unknown	FL resident	03/28/20
1,771	Broward	38	Male	Yes	CO	Unknown	FL resident	03/28/20
1,772	Broward	53	Male	Yes	COLOMBIA	Unknown	FL resident	03/28/20
1,773	Broward	49	Male	No		No	FL resident	03/28/20
1,774	Broward	32	Male	No		No	FL resident	03/28/20
1,775	Broward	61	Male	No		Unknown	FL resident	03/28/20
1,776	Broward	71	Female	Yes	CROATIA; GREECE	Unknown	FL resident	03/28/20
1,777	Broward	30	Female	No		Yes	FL resident	03/28/20
1,778	Broward	22	Female	Yes	CA; FL; NY	No	FL resident	03/28/20
1,779	Broward	89	Male	No		No	FL resident	03/28/20
1,780	Broward	70	Male	Yes	AUSTRALIA; NEW ZEALAND	Yes	FL resident	03/28/20
1,781	Broward	45	Male	Yes	GA; NY	No	FL resident	03/28/20
1,782	Broward	54	Male	No		Yes	FL resident	03/28/20
1,783	Broward	21	Female	Yes	TN	Yes	FL resident	03/28/20
1,784	Broward	28	Male	No		Yes	FL resident	03/28/20
1,785	Broward	28	Male	No		Yes	FL resident	03/28/20
1,786	Broward	32	Female	No		No	FL resident	03/28/20
1,787	Broward	60	Male	No		No	FL resident	03/28/20
1,788	Broward	68	Male	No		Yes	FL resident	03/28/20
1,789	Broward	46	Male	No		No	FL resident	03/28/20
1,790	Broward	47	Male	No		Yes	FL resident	03/28/20

Coronavirus: line list of cases

Data verified as of Jun 7, 2020 at 10 AM

Data in this report are provisional and subject to change.

Case	County	Age	Gender	Travel related	Travel detail	Contact with a confirmed case	Jurisdiction	Date case counted
1,791	Broward	78	Male	No		Unknown	FL resident	03/28/20
1,792	Broward	60	Male	Yes	CO	No	FL resident	03/28/20
1,793	Broward	38	Male	No		Yes	FL resident	03/28/20
1,794	Broward	59	Male	No		Unknown	FL resident	03/28/20
1,795	Broward	74	Male	No		Unknown	FL resident	03/28/20
1,796	Broward	44	Male	No		No	FL resident	03/28/20
1,797	Broward	66	Male	Unknown			FL resident	03/28/20
1,798	Broward	22	Male	No		Unknown	FL resident	03/28/20
1,799	Broward	61	Male	No		No	FL resident	03/28/20
1,800	Broward	68	Female	No		Unknown	FL resident	03/28/20
1,801	Broward	40	Female	No		Yes	FL resident	03/28/20
1,802	Broward	24	Male	No		Unknown	FL resident	03/28/20
1,803	Broward	53	Female	Yes	CO; FL	No	FL resident	03/28/20
1,804	Broward	23	Female	No		No	FL resident	03/28/20
1,805	Broward	57	Male	No		Yes	FL resident	03/28/20
1,806	Broward	65	Male	No		No	FL resident	03/28/20
1,807	Broward	54	Female	No		Yes	FL resident	03/28/20
1,808	Broward	48	Male	No		Unknown	FL resident	03/28/20
1,809	Broward	48	Male	No		Yes	FL resident	03/28/20
1,810	Broward	35	Female	No		Unknown	FL resident	03/28/20
1,811	Broward	19	Female	No		No	FL resident	03/28/20
1,812	Broward	60	Male	Yes	CA; FL	Yes	FL resident	03/28/20
1,813	Broward	32	Female	No		Unknown	FL resident	03/28/20
1,814	Broward	61	Female	No		Yes	FL resident	03/28/20
1,815	Broward	34	Male	No		Yes	FL resident	03/28/20
1,816	Broward	68	Male	No		Unknown	FL resident	03/28/20
1,817	Broward	62	Male	No		Unknown	FL resident	03/28/20
1,818	Broward	45	Female	No		Unknown	FL resident	03/28/20
1,819	Broward	53	Female	No		No	FL resident	03/28/20
1,820	Broward	51	Male	No		Unknown	FL resident	03/28/20
1,821	Broward	69	Female	No		Yes	FL resident	03/29/20
1,822	Broward	52	Male	No		Unknown	FL resident	03/29/20
1,823	Broward	93	Female	No		Yes	FL resident	03/29/20
1,824	Broward	34	Female	No		Yes	FL resident	03/29/20
1,825	Broward	68	Male	No		No	FL resident	03/29/20
1,826	Broward	22	Female	No		Yes	FL resident	03/29/20
1,827	Broward	51	Female	No		No	FL resident	03/29/20
1,828	Broward	50	Female	No		Yes	FL resident	03/29/20
1,829	Broward	16	Male	No		Yes	FL resident	03/29/20
1,830	Broward	65	Female	No		Yes	FL resident	03/29/20
1,831	Broward	59	Male	No		Unknown	FL resident	03/29/20
1,832	Broward	62	Male	No		No	FL resident	03/29/20
1,833	Broward	66	Female	No		No	FL resident	03/29/20
1,834	Broward	52	Male	Yes	CA; FL; NY	No	FL resident	03/29/20
1,835	Broward	49	Female	No		Yes	FL resident	03/29/20
1,836	Broward	57	Male	No		Yes	FL resident	03/29/20
1,837	Broward	50	Female	No		Yes	FL resident	03/29/20
1,838	Broward	69	Male	No		No	FL resident	03/29/20
1,839	Broward	60	Male	No		Unknown	FL resident	03/29/20
1,840	Broward	41	Female	No		Yes	FL resident	03/29/20
1,841	Broward	42	Female	No		Unknown	FL resident	03/29/20
1,842	Broward	59	Female	No		Unknown	FL resident	03/29/20
1,843	Broward	73	Male	Yes	ECUADOR	Unknown	FL resident	03/29/20
1,844	Broward	34	Female	No		No	FL resident	03/29/20
1,845	Broward	37	Female	No		No	FL resident	03/29/20
1,846	Broward	37	Female	No		Yes	FL resident	03/29/20
1,847	Broward	46	Female	No		Yes	FL resident	03/29/20
1,848	Broward	48	Female	Yes	CA	Unknown	FL resident	03/29/20
1,849	Broward	52	Male	No		No	FL resident	03/29/20
1,850	Broward	61	Male	No		No	FL resident	03/29/20
1,851	Broward	25	Male	No		Yes	FL resident	03/29/20
1,852	Broward	65	Male	No		No	FL resident	03/29/20

Coronavirus: line list of cases

Data verified as of Jun 7, 2020 at 10 AM

Data in this report are provisional and subject to change.

Case	County	Age	Gender	Travel related	Travel detail	Contact with a confirmed case	Jurisdiction	Date case counted
1,853	Broward	59	Male	No		Yes	FL resident	03/29/20
1,854	Broward	43	Male	No		Yes	FL resident	03/29/20
1,855	Broward	52	Male	No		Yes	FL resident	03/29/20
1,856	Broward	41	Male	No		Unknown	FL resident	03/29/20
1,857	Broward	55	Male	No		Yes	FL resident	03/29/20
1,858	Broward	49	Male	Yes	FL; NY	Unknown	FL resident	03/29/20
1,859	Broward	35	Male	No		Unknown	FL resident	03/29/20
1,860	Broward	52	Male	No		No	FL resident	03/29/20
1,861	Broward	40	Female	Yes	BAHAMAS	Unknown	FL resident	03/29/20
1,862	Broward	29	Male	No		No	FL resident	03/29/20
1,863	Broward	62	Female	Yes	NY	Unknown	FL resident	03/29/20
1,864	Broward	29	Male	Yes	CA	No	FL resident	03/29/20
1,865	Broward	67	Female	No		Yes	FL resident	03/29/20
1,866	Broward	80	Male	Yes	NY; VENEZUELA	Unknown	FL resident	03/29/20
1,867	Broward	65	Male	No		No	FL resident	03/29/20
1,868	Broward	19	Female	Yes	UNITED KINGDOM	No	FL resident	03/29/20
1,869	Broward	44	Male	No		No	FL resident	03/29/20
1,870	Broward	81	Male	No		Yes	FL resident	03/29/20
1,871	Broward	35	Male	Yes	GUATEMALA	Yes	FL resident	03/29/20
1,872	Broward	40	Male	No		Yes	FL resident	03/29/20
1,873	Broward	48	Male	No		Unknown	FL resident	03/29/20
1,874	Broward	40	Female	Yes	FL; JAMAICA	Yes	FL resident	03/29/20
1,875	Broward	66	Female	No		Unknown	FL resident	03/29/20
1,876	Broward	30	Male	No		No	FL resident	03/29/20
1,877	Broward	39	Male	No		Yes	FL resident	03/29/20
1,878	Broward	44	Male	Yes	FL; IRELAND	Yes	FL resident	03/29/20
1,879	Broward	49	Female	No		Yes	FL resident	03/29/20
1,880	Broward	59	Male	No		No	FL resident	03/29/20
1,881	Broward	60	Male	Yes	FL; LA	Yes	FL resident	03/29/20
1,882	Broward	37	Female	Yes	FL; FRANCE	No	FL resident	03/29/20
1,883	Broward	38	Male	No		Yes	FL resident	03/29/20
1,884	Broward	30	Male	No		Yes	FL resident	03/29/20
1,885	Broward	26	Female	No		No	FL resident	03/29/20
1,886	Broward	45	Female	Yes	ECUADOR	Yes	FL resident	03/29/20
1,887	Broward	44	Male	Yes	CUBA; FL	Yes	FL resident	03/29/20
1,888	Broward	24	Female	No		No	FL resident	03/29/20
1,889	Broward	33	Male	Yes	SPAIN	Unknown	FL resident	03/29/20
1,890	Broward	43	Male	Yes	CUBA	Yes	FL resident	03/29/20
1,891	Broward	38	Female	No		Yes	FL resident	03/29/20
1,892	Broward	21	Female	No		Unknown	FL resident	03/29/20
1,893	Broward	51	Male	Yes	ECUADOR; FL	Yes	FL resident	03/29/20
1,894	Broward	32	Female	Yes	BRAZIL; FL	Unknown	FL resident	03/29/20
1,895	Broward	53	Male	Yes	AR; FL; OR	Yes	FL resident	03/29/20
1,896	Broward	40	Male	No		Yes	FL resident	03/29/20
1,897	Broward	31	Male	No		Yes	FL resident	03/29/20
1,898	Broward	27	Male	No		No	FL resident	03/29/20
1,899	Broward	71	Male	No		Yes	FL resident	03/29/20
1,900	Broward	26	Female	Yes	NV	No	FL resident	03/29/20
1,901	Broward	45	Male	No		Unknown	FL resident	03/29/20
1,902	Broward	27	Male	No		Unknown	FL resident	03/29/20
1,903	Broward	35	Male	Yes	FL; GA; NY	Unknown	FL resident	03/29/20
1,904	Broward	30	Female	No		No	FL resident	03/29/20
1,905	Broward	60	Female	No		No	FL resident	03/29/20
1,906	Broward	39	Male	No		Unknown	FL resident	03/29/20
1,907	Broward	46	Female	No		Yes	FL resident	03/29/20
1,908	Broward	68	Male	No		No	FL resident	03/29/20
1,909	Broward	45	Male	No		Unknown	FL resident	03/29/20
1,910	Broward	31	Male	No		Yes	FL resident	03/29/20
1,911	Broward	53	Female	Yes	FRANCE	Yes	FL resident	03/29/20
1,912	Broward	22	Female	No		Unknown	FL resident	03/29/20
1,913	Broward	54	Female	Yes	UNITED KINGDOM	Unknown	FL resident	03/29/20
1,914	Broward	74	Female	No		No	FL resident	03/29/20

Coronavirus: line list of cases

Data verified as of Jun 7, 2020 at 10 AM

Data in this report are provisional and subject to change.

Case	County	Age	Gender	Travel related	Travel detail	Contact with a confirmed case	Jurisdiction	Date case counted
1,915	Broward	32	Female	No		Unknown	FL resident	03/29/20
1,916	Broward	28	Female	No		Unknown	FL resident	03/29/20
1,917	Broward	43	Female	Yes	CO; FL	No	FL resident	03/29/20
1,918	Broward	67	Female	No		Yes	FL resident	03/29/20
1,919	Broward	44	Female	No		Unknown	FL resident	03/29/20
1,920	Broward	21	Female	Yes	FL; NY	No	FL resident	03/29/20
1,921	Broward	47	Male	No		Unknown	FL resident	03/29/20
1,922	Broward	47	Female	Yes	FL; GA; NY; TX	Yes	FL resident	03/29/20
1,923	Broward	27	Female	Yes	NJ	Unknown	FL resident	03/29/20
1,924	Broward	30	Female	No		Unknown	FL resident	03/29/20
1,925	Broward	36	Male	Yes	CA; FL; NY	Unknown	FL resident	03/29/20
1,926	Broward	20	Female	No		Yes	FL resident	03/29/20
1,927	Broward	65	Female	No		Unknown	FL resident	03/29/20
1,928	Broward	61	Female	Yes	CA; FL	No	FL resident	03/29/20
1,929	Broward	45	Male	Yes	HONDURAS	Yes	FL resident	03/29/20
1,930	Broward	37	Female	No		No	FL resident	03/29/20
1,931	Broward	52	Female	Yes	FL; MN	No	FL resident	03/29/20
1,932	Broward	36	Male	No		Unknown	FL resident	03/29/20
1,933	Broward	52	Male	No		Unknown	FL resident	03/29/20
1,934	Broward	35	Male	No		Yes	FL resident	03/29/20
1,935	Broward	57	Female	No		Yes	FL resident	03/29/20
1,936	Broward	21	Male	No		Yes	FL resident	03/29/20
1,937	Broward	24	Male	No		Unknown	FL resident	03/29/20
1,938	Broward	32	Male	Yes	CARIBBEAN	Unknown	FL resident	03/29/20
1,939	Broward	28	Female	No		Unknown	FL resident	03/29/20
1,940	Broward	27	Female	No		Unknown	FL resident	03/29/20
1,941	Broward	50	Female	Yes	NY; TX	Yes	FL resident	03/29/20
1,942	Broward	63	Male	No		No	FL resident	03/29/20
1,943	Broward	23	Female	No		Yes	FL resident	03/29/20
1,944	Broward	52	Male	No		Unknown	FL resident	03/29/20
1,945	Broward	25	Female	Yes	CARIBBEAN; FL	Unknown	FL resident	03/29/20
1,946	Broward	44	Male	Yes	FL; NY	Unknown	FL resident	03/29/20
1,947	Broward	68	Male	No		Unknown	FL resident	03/29/20
1,948	Broward	31	Female	No		Unknown	FL resident	03/29/20
1,949	Broward	52	Male	No		Yes	FL resident	03/29/20
1,950	Broward	65	Male	No		Yes	FL resident	03/29/20
1,951	Broward	51	Male	No		Unknown	FL resident	03/29/20
1,952	Broward	81	Female	No		No	FL resident	03/29/20
1,953	Broward	56	Male	No		Unknown	FL resident	03/29/20
1,954	Broward	59	Female	No		Yes	FL resident	03/29/20
1,955	Broward	56	Female	No		Unknown	FL resident	03/29/20
1,956	Broward	59	Male	No		Yes	FL resident	03/29/20
1,957	Broward	84	Male	No		Yes	FL resident	03/29/20
1,958	Broward	39	Female	No		Yes	FL resident	03/29/20
1,959	Broward	21	Male	No		Yes	FL resident	03/29/20
1,960	Broward	20	Male	No		Yes	FL resident	03/29/20
1,961	Broward	81	Male	No		No	FL resident	03/29/20
1,962	Broward	70	Male	No		No	FL resident	03/29/20
1,963	Broward	35	Female	Yes	NY	No	FL resident	03/29/20
1,964	Broward	41	Male	Yes	DOMINICAN REPUBLIC; FL	No	FL resident	03/29/20
1,965	Broward	20	Female	No		Yes	FL resident	03/29/20
1,966	Broward	82	Female	No		Yes	FL resident	03/29/20
1,967	Broward	53	Female	No		Yes	FL resident	03/29/20
1,968	Broward	30	Female	No		No	FL resident	03/29/20
1,969	Broward	50	Female	No		Unknown	FL resident	03/29/20
1,970	Broward	76	Male	No		No	FL resident	03/29/20
1,971	Broward	41	Male	No		No	FL resident	03/29/20
1,972	Broward	18	Female	No		Yes	FL resident	03/29/20
1,973	Broward	45	Male	No		Yes	FL resident	03/29/20
1,974	Broward	50	Male	No		Unknown	FL resident	03/29/20
1,975	Broward	48	Male	No		No	FL resident	03/29/20
1,976	Broward	40	Female	No		Yes	FL resident	03/29/20

Coronavirus: line list of cases

Data verified as of Jun 7, 2020 at 10 AM

Data in this report are provisional and subject to change.

Case	County	Age	Gender	Travel related	Travel detail	Contact with a confirmed case	Jurisdiction	Date case counted
1,977	Broward	46	Female	No		Yes	FL resident	03/29/20
1,978	Broward	51	Male	No		Yes	FL resident	03/29/20
1,979	Broward	50	Female	No		Unknown	FL resident	03/29/20
1,980	Broward	8	Female	No		Unknown	FL resident	03/29/20
1,981	Broward	31	Male	No		Yes	FL resident	03/29/20
1,982	Broward	33	Male	Yes	FL; NY	Unknown	FL resident	03/29/20
1,983	Broward	84	Female	No		Yes	FL resident	03/29/20
1,984	Broward	31	Female	Yes	MOROCCO; NY; SPAIN; UNITED KINGDOM	Unknown	FL resident	03/29/20
1,985	Broward	38	Male	No		Yes	FL resident	03/29/20
1,986	Broward	38	Female	No		Yes	FL resident	03/29/20
1,987	Broward	44	Female	No		Yes	FL resident	03/29/20
1,988	Broward	61	Male	No		Yes	FL resident	03/29/20
1,989	Broward	31	Female	Yes	MEXICO	Yes	FL resident	03/29/20
1,990	Broward	51	Female	No		Unknown	FL resident	03/29/20
1,991	Broward	33	Male	Yes	MEXICO	Yes	FL resident	03/29/20
1,992	Broward	36	Female	Yes	MEXICO	Yes	FL resident	03/29/20
1,993	Broward	40	Female	No		No	FL resident	03/29/20
1,994	Broward	21	Female	Yes	FRANCE	Yes	FL resident	03/29/20
1,995	Broward	53	Male	Yes	NY	Yes	FL resident	03/29/20
1,996	Broward	21	Female	Yes	FL; SPAIN; SWITZERLAND	Unknown	FL resident	03/29/20
1,997	Broward	19	Male	No		Yes	FL resident	03/29/20
1,998	Broward	76	Male	Yes	FL; NY	Yes	FL resident	03/29/20
1,999	Broward	68	Male	No		No	FL resident	03/29/20
2,000	Broward	73	Female	No		Yes	FL resident	03/29/20
2,001	Broward	41	Female	No		Yes	FL resident	03/29/20
2,002	Broward	63	Male	No		Unknown	FL resident	03/30/20
2,003	Broward	56	Male	No		No	FL resident	03/30/20
2,004	Broward	45	Female	No		Unknown	FL resident	03/30/20
2,005	Broward	48	Female	No		Yes	FL resident	03/30/20
2,006	Broward	44	Female	No		Unknown	FL resident	03/30/20
2,007	Broward	39	Male	No		Yes	FL resident	03/30/20
2,008	Broward	29	Female	No		No	FL resident	03/30/20
2,009	Broward	36	Female	No		No	FL resident	03/30/20
2,010	Broward	41	Female	No		Yes	FL resident	03/30/20
2,011	Broward	56	Female	No		Yes	FL resident	03/30/20
2,012	Broward	38	Female	No		Unknown	FL resident	03/30/20
2,013	Broward	87	Female	No		Unknown	FL resident	03/30/20
2,014	Broward	41	Female	No		No	FL resident	03/30/20
2,015	Broward	29	Male	No		Yes	FL resident	03/30/20
2,016	Broward	63	Female	No		No	FL resident	03/30/20
2,017	Broward	50	Female	No		Yes	FL resident	03/30/20
2,018	Broward	41	Male	No		No	FL resident	03/30/20
2,019	Broward	46	Male	No		No	FL resident	03/30/20
2,020	Broward	36	Male	Yes	CANADA; FL	Unknown	FL resident	03/30/20
2,021	Broward	52	Male	Yes	FL; GA	No	FL resident	03/30/20
2,022	Broward	24	Female	No		Yes	FL resident	03/30/20
2,023	Broward	49	Female	No		Unknown	FL resident	03/30/20
2,024	Broward	56	Female	Yes	FL; JORDAN	Unknown	FL resident	03/30/20
2,025	Broward	40	Female	No		Yes	FL resident	03/30/20
2,026	Broward	64	Female	No		Unknown	FL resident	03/30/20
2,027	Broward	46	Male	Yes	GA	Yes	FL resident	03/30/20
2,028	Broward	53	Male	No		Yes	FL resident	03/30/20
2,029	Broward	54	Male	Yes	COLOMBIA	Yes	FL resident	03/30/20
2,030	Broward	74	Female	Yes	FL; VENEZUELA	No	FL resident	03/30/20
2,031	Broward	44	Female	No		Yes	FL resident	03/30/20
2,032	Broward	61	Male	Yes	FL; GA	Unknown	FL resident	03/30/20
2,033	Broward	51	Female	No		Unknown	FL resident	03/30/20
2,034	Broward	71	Female	No		Yes	FL resident	03/30/20
2,035	Broward	26	Female	No		Yes	FL resident	03/30/20
2,036	Broward	47	Male	Yes	NY	Unknown	FL resident	03/30/20
2,037	Broward	64	Female	Yes	DOMINICAN REPUBLIC	Yes	FL resident	03/30/20

Coronavirus: line list of cases

Data verified as of Jun 7, 2020 at 10 AM

Data in this report are provisional and subject to change.

Case	County	Age	Gender	Travel related	Travel detail	Contact with a confirmed case	Jurisdiction	Date case counted
2,038	Broward	67	Male	No		Unknown	FL resident	03/30/20
2,039	Broward	64	Female	No		Yes	FL resident	03/30/20
2,040	Broward	20	Male	Yes	BAHAMAS; NC	No	FL resident	03/30/20
2,041	Broward	37	Male	No		Unknown	FL resident	03/30/20
2,042	Broward	26	Female	No		Unknown	FL resident	03/30/20
2,043	Broward	57	Male	No		No	FL resident	03/30/20
2,044	Broward	14	Female	No		No	FL resident	03/30/20
2,045	Broward	40	Male	No		No	FL resident	03/30/20
2,046	Broward	30	Female	No		Yes	FL resident	03/30/20
2,047	Broward	75	Male	Yes	GERMANY	Unknown	FL resident	03/30/20
2,048	Broward	75	Female	No		Unknown	FL resident	03/30/20
2,049	Broward	42	Male	No		No	FL resident	03/30/20
2,050	Broward	52	Female	Yes	FL; Jamaica	No	FL resident	03/30/20
2,051	Broward	26	Male	No		Unknown	FL resident	03/30/20
2,052	Broward	61	Male	Yes	Dominican Republic; FL	No	FL resident	03/30/20
2,053	Broward	37	Female	No		Yes	FL resident	03/30/20
2,054	Broward	40	Male	No		Unknown	FL resident	03/30/20
2,055	Broward	22	Female	Yes	FL; NY	Unknown	FL resident	03/30/20
2,056	Broward	27	Female	No		Yes	FL resident	03/30/20
2,057	Broward	45	Male	No		Yes	FL resident	03/30/20
2,058	Broward	31	Male	No		Yes	FL resident	03/30/20
2,059	Broward	34	Female	No		No	FL resident	03/30/20
2,060	Broward	60	Female	No		Unknown	FL resident	03/30/20
2,061	Broward	50	Male	No		Unknown	FL resident	03/30/20
2,062	Broward	33	Male	No		Yes	FL resident	03/30/20
2,063	Broward	30	Male	No		Yes	FL resident	03/30/20
2,064	Broward	60	Male	No		No	FL resident	03/30/20
2,065	Broward	23	Male	No		No	FL resident	03/30/20
2,066	Broward	48	Male	No		Yes	FL resident	03/30/20
2,067	Broward	39	Male	Yes	AFGHANISTAN; EUROPE; MIDDLE EAST	Unknown	FL resident	03/30/20
2,068	Broward	73	Female	No		Yes	FL resident	03/30/20
2,069	Broward	48	Female	Yes	FL; NY	No	FL resident	03/30/20
2,070	Broward	19	Female	Yes	FL; PA	No	FL resident	03/30/20
2,071	Broward	63	Male	No		No	FL resident	03/30/20
2,072	Broward	76	Male	No		Yes	FL resident	03/30/20
2,073	Broward	68	Female	No		No	FL resident	03/30/20
2,074	Broward	48	Female	No		Unknown	FL resident	03/30/20
2,075	Broward	54	Male	No		Yes	FL resident	03/30/20
2,076	Broward	33	Female	No		Unknown	FL resident	03/30/20
2,077	Broward	47	Male	No		Unknown	FL resident	03/30/20
2,078	Broward	36	Female	No		Unknown	FL resident	03/30/20
2,079	Broward	45	Male	No		Yes	FL resident	03/30/20
2,080	Broward	65	Male	No		Unknown	FL resident	03/30/20
2,081	Broward	32	Female	No		Yes	FL resident	03/30/20
2,082	Broward	59	Male	No		No	FL resident	03/30/20
2,083	Broward	44	Female	No		No	FL resident	03/30/20
2,084	Broward	44	Male	Yes	DOMINICAN REPUBLIC	Unknown	FL resident	03/30/20
2,085	Broward	44	Female	No		No	FL resident	03/30/20
2,086	Broward	57	Male	No		Yes	FL resident	03/30/20
2,087	Broward	53	Male	No		Yes	FL resident	03/30/20
2,088	Broward	56	Female	No		Unknown	FL resident	03/30/20
2,089	Broward	20	Female	Yes	FL; SPAIN	No	FL resident	03/30/20
2,090	Broward	57	Female	No		No	FL resident	03/30/20
2,091	Broward	63	Female	No		Unknown	FL resident	03/30/20
2,092	Broward	32	Female	No		Yes	FL resident	03/30/20
2,093	Broward	66	Male	No		Yes	FL resident	03/30/20
2,094	Broward	35	Female	No		Yes	FL resident	03/30/20
2,095	Broward	54	Female	No		Yes	FL resident	03/30/20
2,096	Broward	20	Female	No		Unknown	FL resident	03/30/20
2,097	Broward	41	Male	No		Yes	FL resident	03/30/20
2,098	Broward	41	Male	No		No	FL resident	03/30/20

Coronavirus: line list of cases

Data verified as of Jun 7, 2020 at 10 AM

Data in this report are provisional and subject to change.

Case	County	Age	Gender	Travel related	Travel detail	Contact with a confirmed case	Jurisdiction	Date case counted
2,099	Broward	39	Female	No		No	FL resident	03/30/20
2,100	Broward	59	Male	No		No	FL resident	03/30/20
2,101	Broward	42	Male	No		Unknown	FL resident	03/30/20
2,102	Broward	58	Female	Yes	ID	Yes	FL resident	03/30/20
2,103	Broward	29	Male	No		Unknown	FL resident	03/30/20
2,104	Broward	32	Female	Yes	FL; NY	Yes	FL resident	03/30/20
2,105	Broward	68	Male	No		No	FL resident	03/30/20
2,106	Broward	35	Male	No		Unknown	FL resident	03/30/20
2,107	Broward	49	Female	No		Unknown	FL resident	03/30/20
2,108	Broward	45	Male	No		Yes	FL resident	03/30/20
2,109	Broward	67	Female	No		No	FL resident	03/30/20
2,110	Broward	54	Female	No		No	FL resident	03/30/20
2,111	Broward	70	Female	Yes	BAHAMAS; FL	Unknown	FL resident	03/30/20
2,112	Broward	46	Female	No		No	FL resident	03/30/20
2,113	Broward	54	Female	Yes	NJ	Yes	FL resident	03/30/20
2,114	Broward	34	Female	No		Unknown	FL resident	03/30/20
2,115	Broward	60	Male	No		Unknown	FL resident	03/30/20
2,116	Broward	45	Male	No		Unknown	FL resident	03/30/20
2,117	Broward	63	Male	Yes	FL; MI	Yes	FL resident	03/30/20
2,118	Broward	25	Male	Yes	FL; GA	Yes	FL resident	03/30/20
2,119	Broward	77	Male	No		Unknown	FL resident	03/30/20
2,120	Broward	67	Male	No		Yes	FL resident	03/30/20
2,121	Broward	65	Male	No		No	FL resident	03/30/20
2,122	Broward	22	Female	Yes	FL; GA	Yes	FL resident	03/30/20
2,123	Broward	54	Male	No		Yes	FL resident	03/30/20
2,124	Broward	89	Male	No		No	FL resident	03/30/20
2,125	Broward	60	Female	No		Unknown	FL resident	03/30/20
2,126	Broward	49	Male	No		No	FL resident	03/30/20
2,127	Broward	77	Female	No		Unknown	FL resident	03/30/20
2,128	Broward	53	Male	No		Unknown	FL resident	03/30/20
2,129	Broward	28	Female	No		Unknown	FL resident	03/30/20
2,130	Broward	19	Female	Yes	NY	Unknown	FL resident	03/30/20
2,131	Broward	55	Female	No		Unknown	FL resident	03/30/20
2,132	Broward	21	Female	No		No	FL resident	03/30/20
2,133	Broward	60	Male	Yes	ARGENTINA; ITALY	Yes	FL resident	03/30/20
2,134	Broward	47	Male	No		Unknown	FL resident	03/30/20
2,135	Broward	34	Female	No		Yes	FL resident	03/30/20
2,136	Broward	47	Female	No		Unknown	FL resident	03/30/20
2,137	Broward	28	Female	No		Unknown	FL resident	03/30/20
2,138	Broward	27	Male	No		No	FL resident	03/30/20
2,139	Broward	80	Female	No		Unknown	FL resident	03/30/20
2,140	Broward	57	Male	No		Unknown	FL resident	03/30/20
2,141	Broward	11	Female	No		Yes	FL resident	03/30/20
2,142	Broward	24	Male	Yes	FL; NV	Yes	FL resident	03/30/20
2,143	Broward	41	Male	Yes	TN	Yes	FL resident	03/30/20
2,144	Broward	85	Male	No		Unknown	FL resident	03/30/20
2,145	Broward	72	Male	No		Yes	FL resident	03/30/20
2,146	Broward	36	Female	No		Yes	FL resident	03/30/20
2,147	Broward	36	Male	No		Yes	FL resident	03/30/20
2,148	Broward	77	Male	Yes	FL; GA	No	FL resident	03/30/20
2,149	Broward	35	Female	No		Yes	FL resident	03/30/20
2,150	Broward	25	Female	No		Yes	FL resident	03/30/20
2,151	Broward	71	Male	Yes	BELIZE; MEXICO	Yes	FL resident	03/30/20
2,152	Broward	23	Female	No		Yes	FL resident	03/30/20
2,153	Broward	54	Male	No		No	FL resident	03/30/20
2,154	Broward	57	Male	No		Unknown	FL resident	03/30/20
2,155	Broward	28	Male	No		Unknown	FL resident	03/30/20
2,156	Broward	46	Female	No		Unknown	FL resident	03/31/20
2,157	Broward	75	Male	No		Yes	FL resident	03/31/20
2,158	Broward	41	Female	No		Yes	FL resident	03/31/20
2,159	Broward	43	Female	No		No	FL resident	03/31/20
2,160	Broward	47	Male	No		Yes	FL resident	03/31/20

Coronavirus: line list of cases

Data verified as of Jun 7, 2020 at 10 AM

Data in this report are provisional and subject to change.

Case	County	Age	Gender	Travel related	Travel detail	Contact with a confirmed case	Jurisdiction	Date case counted
2,161	Broward	55	Male	No		Yes	FL resident	03/31/20
2,162	Broward	58	Male	No		No	FL resident	03/31/20
2,163	Broward	77	Male	No		No	FL resident	03/31/20
2,164	Broward	39	Male	Yes	CA; FL	Yes	FL resident	03/31/20
2,165	Broward	71	Male	No		Yes	FL resident	03/31/20
2,166	Broward	51	Female	No		Yes	FL resident	03/31/20
2,167	Broward	52	Female	Yes	NY	No	FL resident	03/31/20
2,168	Broward	25	Female	No		No	FL resident	03/31/20
2,169	Broward	84	Female	No		Yes	FL resident	03/31/20
2,170	Broward	36	Female	No		Unknown	FL resident	03/31/20
2,171	Broward	77	Male	No		Unknown	FL resident	03/31/20
2,172	Broward	57	Female	No		Yes	FL resident	03/31/20
2,173	Broward	74	Male	No		No	FL resident	03/31/20
2,174	Broward	30	Male	No		No	FL resident	03/31/20
2,175	Broward	69	Female	No		Unknown	FL resident	03/31/20
2,176	Broward	45	Female	No		Yes	FL resident	03/31/20
2,177	Broward	60	Female	No		Yes	FL resident	03/31/20
2,178	Broward	45	Male	No		Yes	FL resident	03/31/20
2,179	Broward	64	Female	No		Yes	FL resident	03/31/20
2,180	Broward	28	Male	No		No	FL resident	03/31/20
2,181	Broward	33	Female	No		Unknown	FL resident	03/31/20
2,182	Broward	61	Female	No		No	FL resident	03/31/20
2,183	Broward	20	Female	Yes	IRELAND	Yes	FL resident	03/31/20
2,184	Broward	49	Female	No		Yes	FL resident	03/31/20
2,185	Broward	54	Male	Yes	NJ	Yes	FL resident	03/31/20
2,186	Broward	49	Male	No		Yes	FL resident	03/31/20
2,187	Broward	39	Male	Yes	FL; NJ	Yes	FL resident	03/31/20
2,188	Broward	53	Female	No		Yes	FL resident	03/31/20
2,189	Broward	55	Female	Yes	AZ	Yes	FL resident	03/31/20
2,190	Broward	42	Female	No		Yes	FL resident	03/31/20
2,191	Broward	36	Female	Yes	FL; NJ	Yes	FL resident	03/31/20
2,192	Broward	36	Female	No		Unknown	FL resident	03/31/20
2,193	Broward	31	Male	No		Yes	FL resident	03/31/20
2,194	Broward	39	Female	No		No	FL resident	03/31/20
2,195	Broward	55	Male	No		Unknown	FL resident	03/31/20
2,196	Broward	60	Female	No		Yes	FL resident	03/31/20
2,197	Broward	62	Female	No		Yes	FL resident	03/31/20
2,198	Broward	28	Male	No		No	FL resident	03/31/20
2,199	Broward	51	Female	No		Unknown	FL resident	03/31/20
2,200	Broward	30	Male	No		Yes	FL resident	03/31/20
2,201	Broward	40	Male	No		No	FL resident	03/31/20
2,202	Broward	32	Male	No		No	FL resident	03/31/20
2,203	Broward	26	Male	No		Yes	FL resident	03/31/20
2,204	Broward	40	Male	No		No	FL resident	03/31/20
2,205	Broward	57	Female	No		Yes	FL resident	03/31/20
2,206	Broward	72	Female	No		Yes	FL resident	03/31/20
2,207	Broward	67	Female	Yes	FL; UNITED KINGDOM	Unknown	FL resident	03/31/20
2,208	Broward	76	Male	No		Yes	FL resident	03/31/20
2,209	Broward	58	Female	No		Yes	FL resident	03/31/20
2,210	Broward	39	Female	No		Yes	FL resident	03/31/20
2,211	Broward	53	Male	No		Yes	FL resident	03/31/20
2,212	Broward	68	Female	No		Unknown	FL resident	03/31/20
2,213	Broward	44	Female	No		Yes	FL resident	03/31/20
2,214	Broward	61	Male	No		Yes	FL resident	03/31/20
2,215	Broward	47	Male	No		Yes	FL resident	03/31/20
2,216	Broward	34	Male	No		No	FL resident	03/31/20
2,217	Broward	61	Female	No		Yes	FL resident	03/31/20
2,218	Broward	62	Male	No		Yes	FL resident	03/31/20
2,219	Broward	72	Female	No		No	FL resident	03/31/20
2,220	Broward	59	Male	Yes	FL; MI	Yes	FL resident	03/31/20
2,221	Broward	59	Male	No		No	FL resident	03/31/20
2,222	Broward	39	Female	No		Yes	FL resident	03/31/20

Coronavirus: line list of cases

Data verified as of Jun 7, 2020 at 10 AM

Data in this report are provisional and subject to change.

Case	County	Age	Gender	Travel related	Travel detail	Contact with a confirmed case	Jurisdiction	Date case counted
2,223	Broward	46	Female	No		No	FL resident	03/31/20
2,224	Broward	30	Female	No		Unknown	FL resident	03/31/20
2,225	Broward	63	Female	No		Unknown	FL resident	03/31/20
2,226	Broward	23	Female	No		Yes	FL resident	03/31/20
2,227	Broward	54	Male	No		Unknown	FL resident	03/31/20
2,228	Broward	59	Male	No		No	FL resident	03/31/20
2,229	Broward	84	Male	No		No	FL resident	03/31/20
2,230	Broward	52	Female	Yes	CARIBBEAN; FL; MEXICO	Yes	FL resident	03/31/20
2,231	Broward	64	Female	No		No	FL resident	03/31/20
2,232	Broward	84	Female	No		Yes	FL resident	03/31/20
2,233	Broward	34	Female	Yes	COLOMBIA	Yes	FL resident	03/31/20
2,234	Broward	21	Male	No		Unknown	FL resident	03/31/20
2,235	Broward	51	Male	No		No	FL resident	03/31/20
2,236	Broward	54	Male	No		No	FL resident	03/31/20
2,237	Broward	36	Male	No		No	FL resident	03/31/20
2,238	Broward	39	Male	Yes	BAHAMAS	Yes	FL resident	04/01/20
2,239	Broward	49	Female	Yes	FL; MD; UT	Unknown	FL resident	04/01/20
2,240	Broward	39	Male	Yes	JAMAICA	No	FL resident	04/01/20
2,241	Broward	74	Male	Yes	FL; UNKNOWN	Yes	FL resident	04/01/20
2,242	Broward	78	Male	No		Yes	FL resident	04/01/20
2,243	Broward	28	Male	No		Yes	FL resident	04/01/20
2,244	Broward	41	Male	No		Unknown	FL resident	04/01/20
2,245	Broward	25	Female	No		No	FL resident	04/01/20
2,246	Broward	38	Male	No		Yes	FL resident	04/01/20
2,247	Broward	48	Female	No		No	FL resident	04/01/20
2,248	Broward	68	Male	No		Unknown	FL resident	04/01/20
2,249	Broward	30	Female	No		Yes	FL resident	04/01/20
2,250	Broward	88	Male	No		Unknown	FL resident	04/01/20
2,251	Broward	61	Female	No		Yes	FL resident	04/01/20
2,252	Broward	55	Female	No		Unknown	FL resident	04/01/20
2,253	Broward	70	Male	No		Yes	FL resident	04/01/20
2,254	Broward	92	Female	No		Yes	FL resident	04/01/20
2,255	Broward	84	Male	No		Unknown	FL resident	04/01/20
2,256	Broward	67	Male	Yes	FL; NY	No	FL resident	04/01/20
2,257	Broward	61	Male	No		Unknown	FL resident	04/01/20
2,258	Broward	26	Male	No		No	FL resident	04/01/20
2,259	Broward	41	Male	No		Unknown	FL resident	04/01/20
2,260	Broward	60	Female	No		No	FL resident	04/01/20
2,261	Broward	51	Female	No		No	FL resident	04/01/20
2,262	Broward	53	Male	No		Unknown	FL resident	04/01/20
2,263	Broward	21	Female	No		Unknown	FL resident	04/01/20
2,264	Broward	75	Female	No		Unknown	FL resident	04/01/20
2,265	Broward	53	Female	No		Unknown	FL resident	04/01/20
2,266	Broward	58	Female	No		Yes	FL resident	04/01/20
2,267	Broward	41	Female	No		No	FL resident	04/01/20
2,268	Broward	50	Female	No		Unknown	FL resident	04/01/20
2,269	Broward	37	Female	No		Yes	FL resident	04/01/20
2,270	Broward	25	Male	No		No	FL resident	04/01/20
2,271	Broward	39	Female	No		Yes	FL resident	04/01/20
2,272	Broward	35	Male	No		Unknown	FL resident	04/01/20
2,273	Broward	72	Male	No		Unknown	FL resident	04/01/20
2,274	Broward	57	Male	No		Unknown	FL resident	04/01/20
2,275	Broward	47	Female	No		Yes	FL resident	04/01/20
2,276	Broward	49	Male	No		No	FL resident	04/01/20
2,277	Broward	60	Male	No		No	FL resident	04/01/20
2,278	Broward	41	Female	No		Yes	FL resident	04/01/20
2,279	Broward	70	Male	No		No	FL resident	04/01/20
2,280	Broward	39	Female	No		No	FL resident	04/01/20
2,281	Broward	44	Female	No		Unknown	FL resident	04/01/20
2,282	Broward	36	Male	No		Unknown	FL resident	04/01/20
2,283	Broward	46	Male	No		Yes	FL resident	04/01/20
2,284	Broward	59	Female	No		Yes	FL resident	04/01/20

Coronavirus: line list of cases

Data verified as of Jun 7, 2020 at 10 AM

Data in this report are provisional and subject to change.

Case	County	Age	Gender	Travel related	Travel detail	Contact with a confirmed case	Jurisdiction	Date case counted
2,285	Broward	64	Male	No		Unknown	FL resident	04/01/20
2,286	Broward	60	Female	No		No	FL resident	04/01/20
2,287	Broward	57	Female	No		Yes	FL resident	04/01/20
2,288	Broward	44	Male	No		No	FL resident	04/01/20
2,289	Broward	41	Male	No		No	FL resident	04/01/20
2,290	Broward	39	Female	Yes	FL; GA; UT	Yes	FL resident	04/01/20
2,291	Broward	38	Male	No		Unknown	FL resident	04/01/20
2,292	Broward	41	Female	No		Yes	FL resident	04/01/20
2,293	Broward	36	Male	Yes	UNITED KINGDOM	Yes	FL resident	04/01/20
2,294	Broward	36	Female	No		Unknown	FL resident	04/01/20
2,295	Broward	59	Male	No		No	FL resident	04/01/20
2,296	Broward	20	Male	No		Yes	FL resident	04/01/20
2,297	Broward	48	Male	No		Yes	FL resident	04/01/20
2,298	Broward	31	Male	Yes	CO; FL	No	FL resident	04/01/20
2,299	Broward	34	Male	No		Yes	FL resident	04/01/20
2,300	Broward	57	Male	No		No	FL resident	04/01/20
2,301	Broward	62	Female	Yes	IL	Yes	FL resident	04/01/20
2,302	Broward	30	Male	Yes	FL; NY	Unknown	FL resident	04/01/20
2,303	Broward	50	Male	Yes	FL; NY	Unknown	FL resident	04/01/20
2,304	Broward	69	Female	No		Unknown	FL resident	04/01/20
2,305	Broward	23	Male	Yes	IL	No	FL resident	04/01/20
2,306	Broward	70	Male	No		Yes	FL resident	04/01/20
2,307	Broward	38	Female	No		No	FL resident	04/01/20
2,308	Broward	34	Female	No		Yes	FL resident	04/01/20
2,309	Broward	73	Male	No		No	FL resident	04/01/20
2,310	Broward	60	Female	No		Unknown	FL resident	04/01/20
2,311	Broward	80	Female	No		Yes	FL resident	04/01/20
2,312	Broward	40	Male	No		No	FL resident	04/01/20
2,313	Broward	29	Male	No		No	FL resident	04/01/20
2,314	Broward	65	Female	No		Yes	FL resident	04/01/20
2,315	Broward	37	Male	No		Yes	FL resident	04/01/20
2,316	Broward	45	Male	No		Yes	FL resident	04/01/20
2,317	Broward	56	Female	No		Yes	FL resident	04/01/20
2,318	Broward	38	Female	No		Yes	FL resident	04/01/20
2,319	Broward	69	Female	No		Yes	FL resident	04/01/20
2,320	Broward	38	Male	No		Unknown	FL resident	04/01/20
2,321	Broward	65	Male	No		No	FL resident	04/01/20
2,322	Broward	57	Female	No		No	FL resident	04/01/20
2,323	Broward	63	Male	No		Unknown	FL resident	04/01/20
2,324	Broward	57	Female	No		Yes	FL resident	04/01/20
2,325	Broward	23	Male	No		Yes	FL resident	04/01/20
2,326	Broward	41	Male	No		Yes	FL resident	04/01/20
2,327	Broward	60	Female	No		Yes	FL resident	04/01/20
2,328	Broward	78	Male	No		No	FL resident	04/01/20
2,329	Broward	35	Male	Yes	ECUADOR	Yes	FL resident	04/01/20
2,330	Broward	60	Female	No		No	FL resident	04/01/20
2,331	Broward	57	Male	No		Yes	FL resident	04/01/20
2,332	Broward	67	Female	Yes	MOROCCO	No	FL resident	04/01/20
2,333	Broward	73	Male	Yes	FL; UNKNOWN	Unknown	FL resident	04/01/20
2,334	Broward	22	Female	No		Yes	FL resident	04/01/20
2,335	Broward	58	Female	No		Unknown	FL resident	04/01/20
2,336	Broward	66	Female	No		Yes	FL resident	04/01/20
2,337	Broward	52	Male	No		No	FL resident	04/01/20
2,338	Broward	59	Male	No		Yes	FL resident	04/01/20
2,339	Broward	52	Male	No		Yes	FL resident	04/01/20
2,340	Broward	60	Male	Yes	FL; SWEDEN	Unknown	FL resident	04/01/20
2,341	Broward	32	Female	Yes	MA	No	FL resident	04/01/20
2,342	Broward	21	Female	Yes	FL; SPAIN	Yes	FL resident	04/01/20
2,343	Broward	65	Female	No		Unknown	FL resident	04/01/20
2,344	Broward	19	Male	No		No	FL resident	04/01/20
2,345	Broward	43	Female	No		No	FL resident	04/01/20
2,346	Broward	52	Female	No		Unknown	FL resident	04/01/20

Coronavirus: line list of cases

Data verified as of Jun 7, 2020 at 10 AM

Data in this report are provisional and subject to change.

Case	County	Age	Gender	Travel related	Travel detail	Contact with a confirmed case	Jurisdiction	Date case counted
2,347	Broward	91	Male	No		No	FL resident	04/01/20
2,348	Broward	42	Male	Yes	CA	Unknown	FL resident	04/01/20
2,349	Broward	71	Male	No		Yes	FL resident	04/01/20
2,350	Broward	29	Female	No		No	FL resident	04/01/20
2,351	Broward	87	Female	No		Yes	FL resident	04/01/20
2,352	Broward	24	Male	No		No	FL resident	04/01/20
2,353	Broward	20	Male	No		Yes	FL resident	04/01/20
2,354	Broward	36	Female	No		Yes	FL resident	04/02/20
2,355	Broward	82	Female	No		Yes	FL resident	04/02/20
2,356	Broward	50	Male	No		No	FL resident	04/02/20
2,357	Broward	75	Male	Yes	FL; NY	Unknown	FL resident	04/02/20
2,358	Broward	36	Male	No		Yes	FL resident	04/02/20
2,359	Broward	32	Female	No		Unknown	FL resident	04/02/20
2,360	Broward	70	Male	No		No	FL resident	04/02/20
2,361	Broward	43	Female	No		Yes	FL resident	04/02/20
2,362	Broward	48	Female	No		Yes	FL resident	04/02/20
2,363	Broward	50	Male	No		Yes	FL resident	04/02/20
2,364	Broward	47	Female	No		No	FL resident	04/02/20
2,365	Broward	75	Male	No		Yes	FL resident	04/02/20
2,366	Broward	34	Female	No		No	FL resident	04/02/20
2,367	Broward	36	Female	No		Unknown	FL resident	04/02/20
2,368	Broward	59	Male	No		Yes	FL resident	04/02/20
2,369	Broward	32	Female	No		Yes	FL resident	04/02/20
2,370	Broward	32	Male	No		Yes	FL resident	04/02/20
2,371	Broward	45	Male	No		Yes	FL resident	04/02/20
2,372	Broward	29	Female	No		Unknown	FL resident	04/02/20
2,373	Broward	55	Female	No		Yes	FL resident	04/02/20
2,374	Broward	48	Male	No		Unknown	FL resident	04/02/20
2,375	Broward	33	Male	No		Unknown	FL resident	04/02/20
2,376	Broward	52	Female	No		Yes	FL resident	04/02/20
2,377	Broward	43	Male	No		No	FL resident	04/02/20
2,378	Broward	5	Male	No		Yes	FL resident	04/02/20
2,379	Broward	44	Male	No		No	FL resident	04/02/20
2,380	Broward	68	Male	No		Yes	FL resident	04/02/20
2,381	Broward	43	Male	No		No	FL resident	04/02/20
2,382	Broward	57	Male	No		Unknown	FL resident	04/02/20
2,383	Broward	42	Female	No		No	FL resident	04/02/20
2,384	Broward	90	Female	No		Yes	FL resident	04/02/20
2,385	Broward	44	Female	No		Yes	FL resident	04/02/20
2,386	Broward	50	Female	No		Unknown	FL resident	04/02/20
2,387	Broward	38	Female	No		Yes	FL resident	04/02/20
2,388	Broward	25	Female	No		No	FL resident	04/02/20
2,389	Broward	80	Male	No		No	FL resident	04/02/20
2,390	Broward	67	Male	No		Yes	FL resident	04/02/20
2,391	Broward	31	Male	Yes	BARBADOS; CO; FL	Yes	FL resident	04/02/20
2,392	Broward	40	Female	No		No	FL resident	04/02/20
2,393	Broward	26	Male	No		No	FL resident	04/02/20
2,394	Broward	68	Female	Yes	NY	Yes	FL resident	04/02/20
2,395	Broward	49	Female	No		No	FL resident	04/02/20
2,396	Broward	33	Female	No		Yes	FL resident	04/02/20
2,397	Broward	46	Male	No		Unknown	FL resident	04/02/20
2,398	Broward	55	Male	No		No	FL resident	04/02/20
2,399	Broward	55	Male	Yes	CA; FL	Yes	FL resident	04/02/20
2,400	Broward	67	Female	No		No	FL resident	04/02/20
2,401	Broward	56	Female	No		Yes	FL resident	04/02/20
2,402	Broward	38	Male	No		Unknown	FL resident	04/02/20
2,403	Broward	58	Female	Yes	CO; FL	No	FL resident	04/02/20
2,404	Broward	51	Male	No		No	FL resident	04/02/20
2,405	Broward	47	Male	No		Yes	FL resident	04/02/20
2,406	Broward	64	Male	No		Yes	FL resident	04/02/20
2,407	Broward	42	Male	No		No	FL resident	04/02/20
2,408	Broward	43	Male	No		No	FL resident	04/02/20

Coronavirus: line list of cases

Data verified as of Jun 7, 2020 at 10 AM

Data in this report are provisional and subject to change.

Case	County	Age	Gender	Travel related	Travel detail	Contact with a confirmed case	Jurisdiction	Date case counted
2,409	Broward	46	Male	No		Unknown	FL resident	04/02/20
2,410	Broward	62	Male	No		Unknown	FL resident	04/02/20
2,411	Broward	37	Female	Yes	FL; SPAIN	Yes	FL resident	04/02/20
2,412	Broward	68	Female	No		Yes	FL resident	04/02/20
2,413	Broward	31	Male	No		Yes	FL resident	04/02/20
2,414	Broward	58	Female	No		No	FL resident	04/02/20
2,415	Broward	43	Male	Yes	CANADA; TRINIDAD AND TOBAGO	No	FL resident	04/02/20
2,416	Broward	41	Female	No		Yes	FL resident	04/02/20
2,417	Broward	68	Female	Yes	BARBADOS; FL; GRENADA; ST. KITTS AND NEVIS; ST. LUCIA	Unknown	FL resident	04/02/20
2,418	Broward	51	Male	No		Yes	FL resident	04/02/20
2,419	Broward	30	Male	No		Yes	FL resident	04/02/20
2,420	Broward	56	Male	Yes	FL; GA	Unknown	FL resident	04/02/20
2,421	Broward	67	Male	No		No	FL resident	04/02/20
2,422	Broward	64	Male	No		Unknown	FL resident	04/02/20
2,423	Broward	57	Female	No		Yes	FL resident	04/02/20
2,424	Broward	34	Male	Yes	NJ	Yes	FL resident	04/02/20
2,425	Broward	59	Female	No		Yes	FL resident	04/02/20
2,426	Broward	46	Female	No		No	FL resident	04/02/20
2,427	Broward	57	Male	Yes	NJ; NY	No	FL resident	04/02/20
2,428	Broward	66	Male	No		Yes	FL resident	04/02/20
2,429	Broward	42	Male	No		No	FL resident	04/02/20
2,430	Broward	34	Female	No		No	FL resident	04/02/20
2,431	Broward	26	Female	Yes	FL; NY	Unknown	FL resident	04/02/20
2,432	Broward	58	Female	No		Yes	FL resident	04/02/20
2,433	Broward	56	Male	No		No	FL resident	04/02/20
2,434	Broward	61	Female	No		Yes	FL resident	04/02/20
2,435	Broward	51	Male	No		Yes	FL resident	04/02/20
2,436	Broward	76	Male	No		Yes	FL resident	04/02/20
2,437	Broward	66	Female	No		Yes	FL resident	04/02/20
2,438	Broward	40	Male	No		No	FL resident	04/02/20
2,439	Broward	58	Female	Yes	EUROPE; FL	No	FL resident	04/02/20
2,440	Broward	24	Female	No		No	FL resident	04/02/20
2,441	Broward	43	Male	No		Yes	FL resident	04/02/20
2,442	Broward	19	Female	No		Yes	FL resident	04/02/20
2,443	Broward	20	Male	No		No	FL resident	04/02/20
2,444	Broward	44	Male	No		No	FL resident	04/02/20
2,445	Broward	50	Male	No		No	FL resident	04/02/20
2,446	Broward	64	Male	Yes	DE; NJ	Unknown	FL resident	04/02/20
2,447	Broward	29	Female	No		No	FL resident	04/02/20
2,448	Broward	20	Male	No		No	FL resident	04/02/20
2,449	Broward	59	Female	No		Yes	FL resident	04/02/20
2,450	Broward	40	Female	No		Unknown	FL resident	04/02/20
2,451	Broward	68	Female	No		Yes	FL resident	04/02/20
2,452	Broward	51	Female	Yes	ECUADOR	Unknown	FL resident	04/02/20
2,453	Broward	54	Female	No		No	FL resident	04/02/20
2,454	Broward	56	Male	No		Yes	FL resident	04/02/20
2,455	Broward	58	Male	No		No	FL resident	04/02/20
2,456	Broward	59	Female	Yes	ECUADOR; FL	No	FL resident	04/02/20
2,457	Broward	37	Female	Yes	FL; MEXICO	No	FL resident	04/02/20
2,458	Broward	65	Male	No		No	FL resident	04/02/20
2,459	Broward	34	Female	No		Unknown	FL resident	04/02/20
2,460	Broward	35	Female	No		No	FL resident	04/02/20
2,461	Broward	32	Male	No		No	FL resident	04/02/20
2,462	Broward	49	Male	No		No	FL resident	04/02/20
2,463	Broward	73	Male	Yes	ECUADOR; FL; PERU	No	FL resident	04/02/20
2,464	Broward	64	Male	Yes	AUSTRALIA; NEW ZEALAND	Yes	FL resident	04/02/20
2,465	Broward	31	Female	No		Unknown	FL resident	04/02/20
2,466	Broward	42	Male	No		No	FL resident	04/02/20
2,467	Broward	44	Female	No		Yes	FL resident	04/02/20
2,468	Broward	28	Male	No		Yes	FL resident	04/02/20

Coronavirus: line list of cases

Data verified as of Jun 7, 2020 at 10 AM

Data in this report are provisional and subject to change.

Case	County	Age	Gender	Travel related	Travel detail	Contact with a confirmed case	Jurisdiction	Date case counted
2,469	Broward	47	Male	No		Yes	FL resident	04/02/20
2,470	Broward	28	Male	Yes	FL; SC	Unknown	FL resident	04/02/20
2,471	Broward	35	Female	No		Yes	FL resident	04/02/20
2,472	Broward	28	Male	No		No	FL resident	04/02/20
2,473	Broward	57	Male	No		Yes	FL resident	04/02/20
2,474	Broward	74	Male	No		Unknown	FL resident	04/02/20
2,475	Broward	53	Male	Yes	China; FL; Mexico	Yes	FL resident	04/02/20
2,476	Broward	56	Female	Yes	Brazil; United Kingdom	Yes	FL resident	04/02/20
2,477	Broward	39	Male	No		Yes	FL resident	04/02/20
2,478	Broward	61	Male	No		No	FL resident	04/02/20
2,479	Broward	54	Male	No		No	FL resident	04/02/20
2,480	Broward	35	Female	No		No	FL resident	04/02/20
2,481	Broward	34	Male	No		No	FL resident	04/02/20
2,482	Broward	70	Female	No		Yes	FL resident	04/02/20
2,483	Broward	26	Male	No		No	FL resident	04/02/20
2,484	Broward	37	Male	No		Yes	FL resident	04/02/20
2,485	Broward	26	Male	No		No	FL resident	04/02/20
2,486	Broward	31	Male	Yes	BRAZIL	Unknown	FL resident	04/02/20
2,487	Broward	35	Male	No		Unknown	FL resident	04/02/20
2,488	Broward	32	Female	Yes	AL	No	FL resident	04/02/20
2,489	Broward	25	Male	No		No	FL resident	04/02/20
2,490	Broward	28	Male	No		No	FL resident	04/02/20
2,491	Broward	80	Female	Yes	NJ	Yes	FL resident	04/02/20
2,492	Broward	47	Male	No		Unknown	FL resident	04/02/20
2,493	Broward	63	Female	No		Yes	FL resident	04/02/20
2,494	Broward	83	Female	No		No	FL resident	04/02/20
2,495	Broward	37	Male	No		Unknown	FL resident	04/02/20
2,496	Broward	50	Male	No		Unknown	FL resident	04/02/20
2,497	Broward	57	Male	No		Yes	FL resident	04/02/20
2,498	Broward	51	Female	No		Yes	FL resident	04/02/20
2,499	Broward	61	Female	Yes	COLOMBIA	No	FL resident	04/02/20
2,500	Broward	59	Female	No		Yes	FL resident	04/02/20
2,501	Broward	67	Male	No		No	FL resident	04/02/20
2,502	Broward	71	Female	No		Yes	FL resident	04/02/20
2,503	Broward	36	Male	No		Unknown	FL resident	04/02/20
2,504	Broward	50	Male	No		Yes	FL resident	04/02/20
2,505	Broward	60	Female	No		Yes	FL resident	04/02/20
2,506	Broward	59	Female	No		Yes	FL resident	04/02/20
2,507	Broward	27	Male	No		Yes	FL resident	04/02/20
2,508	Broward	58	Male	No		Unknown	FL resident	04/02/20
2,509	Broward	55	Male	Yes	LA	Yes	FL resident	04/02/20
2,510	Broward	92	Female	No		Yes	FL resident	04/02/20
2,511	Broward	50	Male	No		Yes	FL resident	04/02/20
2,512	Broward	67	Male	No		Yes	FL resident	04/02/20
2,513	Broward	50	Female	No		No	FL resident	04/02/20
2,514	Broward	85	Female	Yes	FL; NY	Unknown	FL resident	04/02/20
2,515	Broward	63	Male	No		Yes	FL resident	04/03/20
2,516	Broward	72	Male	No		Yes	FL resident	04/03/20
2,517	Broward	58	Male	No		Unknown	FL resident	04/03/20
2,518	Broward	55	Male	No		No	FL resident	04/03/20
2,519	Broward	62	Male	No		No	FL resident	04/03/20
2,520	Broward	65	Male	No		Yes	FL resident	04/03/20
2,521	Broward	47	Female	No		No	FL resident	04/03/20
2,522	Broward	24	Male	No		Yes	FL resident	04/03/20
2,523	Broward	54	Female	No		Unknown	FL resident	04/03/20
2,524	Broward	57	Male	No		No	FL resident	04/03/20
2,525	Broward	67	Male	No		No	FL resident	04/03/20
2,526	Broward	35	Female	No		No	FL resident	04/03/20
2,527	Broward	32	Female	No		Yes	FL resident	04/03/20
2,528	Broward	28	Female	No		Yes	FL resident	04/03/20
2,529	Broward	75	Male	No		Unknown	FL resident	04/03/20
2,530	Broward	61	Female	No		Yes	FL resident	04/03/20

Coronavirus: line list of cases

Data verified as of Jun 7, 2020 at 10 AM

Data in this report are provisional and subject to change.

Case	County	Age	Gender	Travel related	Travel detail	Contact with a confirmed case	Jurisdiction	Date case counted
2,531	Broward	85	Female	No		No	FL resident	04/03/20
2,532	Broward	45	Female	No		No	FL resident	04/03/20
2,533	Broward	69	Female	No		Yes	FL resident	04/03/20
2,534	Broward	48	Male	No		No	FL resident	04/03/20
2,535	Broward	72	Female	No		Unknown	FL resident	04/03/20
2,536	Broward	44	Male	No		Yes	FL resident	04/03/20
2,537	Broward	68	Male	No		Unknown	FL resident	04/03/20
2,538	Broward	56	Female	Yes	FL; HONDURAS	Yes	FL resident	04/03/20
2,539	Broward	41	Male	Yes	FL; IL; IN; NY; VA	No	FL resident	04/03/20
2,540	Broward	64	Male	No		No	FL resident	04/03/20
2,541	Broward	75	Male	No		No	FL resident	04/03/20
2,542	Broward	90	Female	No		Unknown	FL resident	04/03/20
2,543	Broward	66	Female	No		Unknown	FL resident	04/03/20
2,544	Broward	51	Male	No		Unknown	FL resident	04/03/20
2,545	Broward	29	Male	No		Unknown	FL resident	04/03/20
2,546	Broward	61	Female	No		Yes	FL resident	04/03/20
2,547	Broward	97	Male	No		Unknown	FL resident	04/03/20
2,548	Broward	84	Male	No		Unknown	FL resident	04/03/20
2,549	Broward	48	Female	No		Yes	FL resident	04/03/20
2,550	Broward	47	Female	No		Yes	FL resident	04/03/20
2,551	Broward	82	Female	No		Yes	FL resident	04/03/20
2,552	Broward	32	Male	No		Yes	FL resident	04/03/20
2,553	Broward	54	Male	No		No	FL resident	04/03/20
2,554	Broward	32	Female	No		Unknown	FL resident	04/03/20
2,555	Broward	42	Female	No		Yes	FL resident	04/03/20
2,556	Broward	53	Female	No		No	FL resident	04/03/20
2,557	Broward	22	Male	No		No	FL resident	04/03/20
2,558	Broward	32	Male	No		No	FL resident	04/03/20
2,559	Broward	20	Female	No		Yes	FL resident	04/03/20
2,560	Broward	56	Male	No		Yes	FL resident	04/03/20
2,561	Broward	29	Male	No		Unknown	FL resident	04/03/20
2,562	Broward	66	Male	Yes	FL; NY	Unknown	FL resident	04/03/20
2,563	Broward	56	Male	No		Yes	FL resident	04/03/20
2,564	Broward	30	Female	Yes	BERMUDA; FL; IL; MEXICO; NY	No	FL resident	04/03/20
2,565	Broward	59	Male	No		No	FL resident	04/03/20
2,566	Broward	93	Female	No		Unknown	FL resident	04/03/20
2,567	Broward	30	Female	Yes	UNITED KINGDOM	Yes	FL resident	04/03/20
2,568	Broward	64	Male	No		Unknown	FL resident	04/03/20
2,569	Broward	45	Male	No		Yes	FL resident	04/03/20
2,570	Broward	56	Male	No		Yes	FL resident	04/03/20
2,571	Broward	49	Male	Yes	FL; MD	Yes	FL resident	04/03/20
2,572	Broward	24	Male	Yes	NJ	Yes	FL resident	04/03/20
2,573	Broward	29	Male	No		Unknown	FL resident	04/03/20
2,574	Broward	95	Female	No		No	FL resident	04/03/20
2,575	Broward	66	Male	No		Yes	FL resident	04/03/20
2,576	Broward	28	Female	No		Unknown	FL resident	04/03/20
2,577	Broward	31	Male	No		Yes	FL resident	04/03/20
2,578	Broward	23	Female	Yes	LA	Unknown	FL resident	04/03/20
2,579	Broward	83	Male	No		Unknown	FL resident	04/03/20
2,580	Broward	60	Male	No		Unknown	FL resident	04/03/20
2,581	Broward	24	Female	No		Yes	FL resident	04/03/20
2,582	Broward	58	Female	No		No	FL resident	04/03/20
2,583	Broward	51	Male	No		No	FL resident	04/03/20
2,584	Broward	39	Female	No		Yes	FL resident	04/03/20
2,585	Broward	37	Female	No		No	FL resident	04/03/20
2,586	Broward	48	Female	No		Yes	FL resident	04/03/20
2,587	Broward	68	Female	Yes	NJ	Yes	FL resident	04/03/20
2,588	Broward	53	Female	No		Yes	FL resident	04/03/20
2,589	Broward	52	Female	No		Yes	FL resident	04/03/20
2,590	Broward	13	Female	No		Yes	FL resident	04/03/20
2,591	Broward	64	Female	No		Unknown	FL resident	04/03/20
2,592	Broward	49	Female	No		No	FL resident	04/03/20

Coronavirus: line list of cases

Data verified as of Jun 7, 2020 at 10 AM

Data in this report are provisional and subject to change.

Case	County	Age	Gender	Travel related	Travel detail	Contact with a confirmed case	Jurisdiction	Date case counted
2,593	Broward	40	Male	No		Yes	FL resident	04/03/20
2,594	Broward	52	Female	Yes	AL; FL	Yes	FL resident	04/03/20
2,595	Broward	30	Male	No		Unknown	FL resident	04/03/20
2,596	Broward	76	Female	No		No	FL resident	04/03/20
2,597	Broward	33	Male	No		Unknown	FL resident	04/03/20
2,598	Broward	55	Male	Yes	NY	No	FL resident	04/03/20
2,599	Broward	50	Male	No		Unknown	FL resident	04/03/20
2,600	Broward	61	Male	No		Yes	FL resident	04/03/20
2,601	Broward	65	Female	No		Yes	FL resident	04/03/20
2,602	Broward	56	Male	No		No	FL resident	04/03/20
2,603	Broward	55	Female	No		Unknown	FL resident	04/03/20
2,604	Broward	62	Male	No		Unknown	FL resident	04/03/20
2,605	Broward	50	Male	No		Unknown	FL resident	04/03/20
2,606	Broward	40	Female	No		No	FL resident	04/03/20
2,607	Broward	67	Female	No		Yes	FL resident	04/03/20
2,608	Broward	13	Female	No		Yes	FL resident	04/03/20
2,609	Broward	47	Male	No		No	FL resident	04/03/20
2,610	Broward	46	Male	No		Yes	FL resident	04/03/20
2,611	Broward	69	Male	No		Unknown	FL resident	04/03/20
2,612	Broward	27	Female	No		Unknown	FL resident	04/03/20
2,613	Broward	61	Female	No		Yes	FL resident	04/03/20
2,614	Broward	39	Male	No		Yes	FL resident	04/03/20
2,615	Broward	72	Male	No		Yes	FL resident	04/03/20
2,616	Broward	72	Female	Yes	COLOMBIA	Yes	FL resident	04/03/20
2,617	Broward	44	Male	No		Yes	FL resident	04/03/20
2,618	Broward	34	Female	No		Yes	FL resident	04/03/20
2,619	Broward	97	Female	No		Yes	FL resident	04/03/20
2,620	Broward	81	Male	No		Yes	FL resident	04/03/20
2,621	Broward	80	Male	Yes	COLOMBIA	Yes	FL resident	04/03/20
2,622	Broward	25	Male	No		Yes	FL resident	04/03/20
2,623	Broward	59	Female	No		No	FL resident	04/03/20
2,624	Broward	26	Male	Yes	HAITI	No	FL resident	04/03/20
2,625	Broward	67	Female	No		Yes	FL resident	04/03/20
2,626	Broward	54	Male	No		Unknown	FL resident	04/03/20
2,627	Broward	16	Male	No		Yes	FL resident	04/04/20
2,628	Broward	31	Male	No		Unknown	FL resident	04/04/20
2,629	Broward	31	Male	Yes	ECUADOR	No	FL resident	04/04/20
2,630	Broward	48	Male	No		Unknown	FL resident	04/04/20
2,631	Broward	75	Female	No		Yes	FL resident	04/04/20
2,632	Broward	74	Male	No		Yes	FL resident	04/04/20
2,633	Broward	89	Male	No		Yes	FL resident	04/04/20
2,634	Broward	96	Female	No		Unknown	FL resident	04/04/20
2,635	Broward	38	Male	No		No	FL resident	04/04/20
2,636	Broward	64	Male	No		Yes	FL resident	04/04/20
2,637	Broward	34	Female	No		Yes	FL resident	04/04/20
2,638	Broward	49	Female	No		Yes	FL resident	04/04/20
2,639	Broward	28	Female	No		Yes	FL resident	04/04/20
2,640	Broward	63	Male	No		Yes	FL resident	04/04/20
2,641	Broward	68	Male	Yes	CUBA	Unknown	FL resident	04/04/20
2,642	Broward	80	Female	No		Unknown	FL resident	04/04/20
2,643	Broward	63	Female	No		Yes	FL resident	04/04/20
2,644	Broward	63	Female	No		Yes	FL resident	04/04/20
2,645	Broward	32	Male	No		No	FL resident	04/04/20
2,646	Broward	27	Female	No		Yes	FL resident	04/04/20
2,647	Broward	29	Female	No		No	FL resident	04/04/20
2,648	Broward	61	Female	No		Yes	FL resident	04/04/20
2,649	Broward	68	Female	No		Unknown	FL resident	04/04/20
2,650	Broward	33	Female	Yes	FL; LA	Yes	FL resident	04/04/20
2,651	Broward	50	Female	Yes	LA; ST. LUCIA; TX	Unknown	FL resident	04/04/20
2,652	Broward	15	Male	No		Yes	FL resident	04/04/20
2,653	Broward	41	Male	No		No	FL resident	04/04/20
2,654	Broward	65	Female	Yes	PUERTO RICO	Yes	FL resident	04/04/20

Coronavirus: line list of cases

Data verified as of Jun 7, 2020 at 10 AM

Data in this report are provisional and subject to change.

Case	County	Age	Gender	Travel related	Travel detail	Contact with a confirmed case	Jurisdiction	Date case counted
2,655	Broward	21	Male	Yes	MEXICO	Yes	FL resident	04/04/20
2,656	Broward	20	Female	No		Unknown	FL resident	04/04/20
2,657	Broward	50	Female	No		Yes	FL resident	04/04/20
2,658	Broward	41	Male	No		Unknown	FL resident	04/04/20
2,659	Broward	27	Female	No		Yes	FL resident	04/04/20
2,660	Broward	45	Male	No		Unknown	FL resident	04/04/20
2,661	Broward	57	Male	No		No	FL resident	04/04/20
2,662	Broward	64	Female	No		Yes	FL resident	04/04/20
2,663	Broward	75	Female	No		Yes	FL resident	04/04/20
2,664	Broward	20	Female	No		Yes	FL resident	04/04/20
2,665	Broward	41	Male	No		Yes	FL resident	04/04/20
2,666	Broward	34	Female	No		No	FL resident	04/04/20
2,667	Broward	31	Female	No		Unknown	FL resident	04/04/20
2,668	Broward	42	Male	No		Unknown	FL resident	04/04/20
2,669	Broward	23	Male	Yes	FL; MI	Yes	FL resident	04/04/20
2,670	Broward	23	Female	No		Unknown	FL resident	04/04/20
2,671	Broward	46	Male	Yes	FL; OH; WI; WV	Yes	FL resident	04/04/20
2,672	Broward	67	Male	No		No	FL resident	04/04/20
2,673	Broward	54	Male	No		Unknown	FL resident	04/04/20
2,674	Broward	47	Male	No		Yes	FL resident	04/04/20
2,675	Broward	59	Male	Yes	FRANCE	Yes	FL resident	04/04/20
2,676	Broward	24	Male	Yes	FL; NY	Yes	FL resident	04/04/20
2,677	Broward	83	Male	No		Unknown	FL resident	04/04/20
2,678	Broward	43	Male	No		Yes	FL resident	04/04/20
2,679	Broward	70	Male	Yes	MEXICO	Yes	FL resident	04/04/20
2,680	Broward	49	Female	Yes	CO; FL	No	FL resident	04/04/20
2,681	Broward	55	Female	No		Unknown	FL resident	04/04/20
2,682	Broward	38	Female	No		No	FL resident	04/04/20
2,683	Broward	45	Female	No		Unknown	FL resident	04/04/20
2,684	Broward	22	Female	Yes	NY	Yes	FL resident	04/04/20
2,685	Broward	47	Male	Yes	CT; FL	Yes	FL resident	04/04/20
2,686	Broward	53	Male	No		Yes	FL resident	04/04/20
2,687	Broward	65	Female	No		No	FL resident	04/04/20
2,688	Broward	51	Female	No		No	FL resident	04/04/20
2,689	Broward	52	Male	No		Yes	FL resident	04/04/20
2,690	Broward	34	Female	Yes	FL; IL; NV; NY	Yes	FL resident	04/04/20
2,691	Broward	63	Female	Yes	FL; WA	No	FL resident	04/04/20
2,692	Broward	64	Male	Yes	CO; FL; TX	Yes	FL resident	04/04/20
2,693	Broward	27	Male	No		Yes	FL resident	04/04/20
2,694	Broward	59	Male	No		No	FL resident	04/04/20
2,695	Broward	65	Male	Yes	CA; NJ; NY	No	FL resident	04/04/20
2,696	Broward	37	Female	No		Yes	FL resident	04/04/20
2,697	Broward	42	Male	No		No	FL resident	04/04/20
2,698	Broward	55	Female	Yes	FL; SC	Yes	FL resident	04/04/20
2,699	Broward	34	Female	No		Yes	FL resident	04/04/20
2,700	Broward	35	Male	Yes	ARUBA; CA; CT; CARIBBEAN; COSTA RICA; FL; IL; KY; LA; MD; PA; TN	Yes	FL resident	04/04/20
2,701	Broward	69	Female	No		Yes	FL resident	04/04/20
2,702	Broward	63	Male	No		Yes	FL resident	04/04/20
2,703	Broward	53	Male	No		Unknown	FL resident	04/04/20
2,704	Broward	34	Female	Yes	CT; DOMINICAN REPUBLIC; FL; NJ	Yes	FL resident	04/04/20
2,705	Broward	29	Male	No		Unknown	FL resident	04/04/20
2,706	Broward	41	Female	No		Yes	FL resident	04/04/20
2,707	Broward	54	Male	No		Yes	FL resident	04/04/20
2,708	Broward	50	Female	Yes	FL; GA	Yes	FL resident	04/04/20
2,709	Broward	37	Female	No		Yes	FL resident	04/04/20
2,710	Broward	51	Male	No		Yes	FL resident	04/04/20
2,711	Broward	44	Male	No		Yes	FL resident	04/04/20
2,712	Broward	23	Female	No		Yes	FL resident	04/04/20
2,713	Broward	26	Male	Yes	NY	Yes	FL resident	04/04/20

Coronavirus: line list of cases

Data verified as of Jun 7, 2020 at 10 AM

Data in this report are provisional and subject to change.

Case	County	Age	Gender	Travel related	Travel detail	Contact with a confirmed case	Jurisdiction	Date case counted
2,714	Broward	30	Female	Yes	CO	Yes	FL resident	04/04/20
2,715	Broward	65	Female	No		No	FL resident	04/04/20
2,716	Broward	56	Female	No		Yes	FL resident	04/04/20
2,717	Broward	43	Female	Yes	MI	No	FL resident	04/04/20
2,718	Broward	55	Female	No		Unknown	FL resident	04/04/20
2,719	Broward	53	Male	No		Yes	FL resident	04/04/20
2,720	Broward	56	Female	No		Unknown	FL resident	04/04/20
2,721	Broward	33	Female	No		No	FL resident	04/04/20
2,722	Broward	33	Male	No		Unknown	FL resident	04/04/20
2,723	Broward	52	Male	Yes	NY	Yes	FL resident	04/04/20
2,724	Broward	50	Female	No		Unknown	FL resident	04/04/20
2,725	Broward	65	Female	No		Yes	FL resident	04/04/20
2,726	Broward	58	Male	Yes	NC; TX	Yes	FL resident	04/04/20
2,727	Broward	45	Female	No		Yes	FL resident	04/04/20
2,728	Broward	34	Female	No		No	FL resident	04/04/20
2,729	Broward	34	Male	No		No	FL resident	04/04/20
2,730	Broward	57	Female	No		Yes	FL resident	04/04/20
2,731	Broward	63	Female	No		Yes	FL resident	04/04/20
2,732	Broward	61	Female	No		Yes	FL resident	04/04/20
2,733	Broward	62	Female	No		No	FL resident	04/04/20
2,734	Broward	54	Female	No		Yes	FL resident	04/04/20
2,735	Broward	48	Female	No		Yes	FL resident	04/04/20
2,736	Broward	37	Female	No		Yes	FL resident	04/04/20
2,737	Broward	27	Male	No		Yes	FL resident	04/04/20
2,738	Broward	24	Male	Yes	DOMINICAN REPUBLIC	Yes	FL resident	04/04/20
2,739	Broward	33	Male	No		Unknown	FL resident	04/04/20
2,740	Broward	47	Female	No		Yes	FL resident	04/04/20
2,741	Broward	30	Female	No		No	FL resident	04/04/20
2,742	Broward	64	Female	No		No	FL resident	04/04/20
2,743	Broward	34	Male	No		Yes	FL resident	04/04/20
2,744	Broward	25	Female	No		No	FL resident	04/04/20
2,745	Broward	57	Male	No		Yes	FL resident	04/04/20
2,746	Broward	38	Female	Yes	TX	Unknown	FL resident	04/04/20
2,747	Broward	35	Male	No		Yes	FL resident	04/04/20
2,748	Broward	48	Female	No		No	FL resident	04/04/20
2,749	Broward	50	Male	No		No	FL resident	04/04/20
2,750	Broward	45	Female	No		Yes	FL resident	04/04/20
2,751	Broward	49	Male	No		Unknown	FL resident	04/04/20
2,752	Broward	34	Female	No		No	FL resident	04/04/20
2,753	Broward	54	Male	No		Yes	FL resident	04/04/20
2,754	Broward	41	Male	No		Unknown	FL resident	04/04/20
2,755	Broward	40	Male	No		Unknown	FL resident	04/04/20
2,756	Broward	77	Female	No		No	FL resident	04/04/20
2,757	Broward	39	Male	No		No	FL resident	04/04/20
2,758	Broward	27	Female	No		No	FL resident	04/04/20
2,759	Broward	66	Male	No		Unknown	FL resident	04/04/20
2,760	Broward	53	Female	No		Yes	FL resident	04/04/20
2,761	Broward	28	Male	No		Yes	FL resident	04/04/20
2,762	Broward	53	Male	No		Unknown	FL resident	04/04/20
2,763	Broward	20	Female	No		No	FL resident	04/04/20
2,764	Broward	57	Male	No		No	FL resident	04/04/20
2,765	Broward	90	Male	No		No	FL resident	04/04/20
2,766	Broward	88	Male	No		Unknown	FL resident	04/04/20
2,767	Broward	83	Male	No		Unknown	FL resident	04/04/20
2,768	Broward	77	Male	No		No	FL resident	04/04/20
2,769	Broward	70	Female	No		Unknown	FL resident	04/04/20
2,770	Broward	69	Male	No		Unknown	FL resident	04/04/20
2,771	Broward	66	Female	No		No	FL resident	04/04/20
2,772	Broward	33	Female	No		Unknown	FL resident	04/04/20
2,773	Broward	49	Male	No		No	FL resident	04/04/20
2,774	Broward	29	Male	No		Unknown	FL resident	04/04/20
2,775	Broward	65	Male	No		Unknown	FL resident	04/04/20

Coronavirus: line list of cases

Data verified as of Jun 7, 2020 at 10 AM

Data in this report are provisional and subject to change.

Case	County	Age	Gender	Travel related	Travel detail	Contact with a confirmed case	Jurisdiction	Date case counted
2,776	Broward	23	Male	No		Yes	FL resident	04/04/20
2,777	Broward	62	Female	No		Unknown	FL resident	04/04/20
2,778	Broward	66	Male	No		Unknown	FL resident	04/04/20
2,779	Broward	28	Male	No		Unknown	FL resident	04/04/20
2,780	Broward	62	Female	Yes	SPAIN	No	FL resident	04/04/20
2,781	Broward	67	Male	No		No	FL resident	04/04/20
2,782	Broward	81	Male	No		No	FL resident	04/04/20
2,783	Broward	36	Male	No		No	FL resident	04/04/20
2,784	Broward	70	Female	No		Yes	FL resident	04/04/20
2,785	Broward	9	Male	No		Yes	FL resident	04/04/20
2,786	Broward	63	Female	No		Yes	FL resident	04/04/20
2,787	Broward	58	Female	No		Yes	FL resident	04/04/20
2,788	Broward	76	Male	No		Unknown	FL resident	04/04/20
2,789	Broward	71	Male	No		No	FL resident	04/04/20
2,790	Broward	88	Male	No		Unknown	FL resident	04/04/20
2,791	Broward	38	Male	No		Unknown	FL resident	04/04/20
2,792	Broward	75	Male	No		No	FL resident	04/04/20
2,793	Broward	63	Male	No		Yes	FL resident	04/04/20
2,794	Broward	27	Male	Yes	FL; PUERTO RICO	No	FL resident	04/04/20
2,795	Broward	34	Female	No		Yes	FL resident	04/04/20
2,796	Broward	58	Male	No		Yes	FL resident	04/05/20
2,797	Broward	53	Female	No		Yes	FL resident	04/05/20
2,798	Broward	37	Female	No		Yes	FL resident	04/05/20
2,799	Broward	50	Male	No		No	FL resident	04/05/20
2,800	Broward	53	Male	No		No	FL resident	04/05/20
2,801	Broward	51	Male	No		Yes	FL resident	04/05/20
2,802	Broward	75	Female	No		Yes	FL resident	04/05/20
2,803	Broward	57	Male	No		Yes	FL resident	04/05/20
2,804	Broward	63	Female	No		Yes	FL resident	04/05/20
2,805	Broward	28	Male	No		No	FL resident	04/05/20
2,806	Broward	40	Female	No		Yes	FL resident	04/05/20
2,807	Broward	57	Female	No		Yes	FL resident	04/05/20
2,808	Broward	37	Male	No		No	FL resident	04/05/20
2,809	Broward	70	Male	No		No	FL resident	04/05/20
2,810	Broward	47	Female	No		Yes	FL resident	04/05/20
2,811	Broward	31	Female	No		Unknown	FL resident	04/05/20
2,812	Broward	66	Female	Yes	FL; NY	Yes	FL resident	04/05/20
2,813	Broward	75	Male	No		Yes	FL resident	04/05/20
2,814	Broward	47	Male	No		Yes	FL resident	04/05/20
2,815	Broward	50	Female	No		Yes	FL resident	04/05/20
2,816	Broward	50	Male	No		Yes	FL resident	04/05/20
2,817	Broward	38	Female	No		No	FL resident	04/05/20
2,818	Broward	28	Female	No		Yes	FL resident	04/05/20
2,819	Broward	72	Female	No		Unknown	FL resident	04/05/20
2,820	Broward	65	Female	No		Yes	FL resident	04/05/20
2,821	Broward	39	Male	No		Yes	FL resident	04/05/20
2,822	Broward	58	Male	No		No	FL resident	04/05/20
2,823	Broward	39	Male	No		No	FL resident	04/05/20
2,824	Broward	30	Female	No		No	FL resident	04/05/20
2,825	Broward	22	Male	No		Yes	FL resident	04/05/20
2,826	Broward	32	Female	No		Unknown	FL resident	04/05/20
2,827	Broward	29	Female	No		Yes	FL resident	04/05/20
2,828	Broward	59	Male	Yes	NY	Unknown	FL resident	04/05/20
2,829	Broward	24	Female	No		Unknown	FL resident	04/05/20
2,830	Broward	73	Male	No		Yes	FL resident	04/05/20
2,831	Broward	34	Male	No		No	FL resident	04/05/20
2,832	Broward	67	Male	No		No	FL resident	04/05/20
2,833	Broward	33	Male	No		Yes	FL resident	04/05/20
2,834	Broward	60	Male	Yes	NY	Unknown	FL resident	04/05/20
2,835	Broward	62	Male	Yes	FL; NV; NY	Yes	FL resident	04/05/20
2,836	Broward	43	Male	No		Yes	FL resident	04/05/20
2,837	Broward	13	Female	No		Unknown	FL resident	04/05/20

Coronavirus: line list of cases

Data verified as of Jun 7, 2020 at 10 AM

Data in this report are provisional and subject to change.

Case	County	Age	Gender	Travel related	Travel detail	Contact with a confirmed case	Jurisdiction	Date case counted
2,838	Broward	51	Female	No		Yes	FL resident	04/05/20
2,839	Broward	46	Female	No		No	FL resident	04/05/20
2,840	Broward	49	Male	No		Yes	FL resident	04/05/20
2,841	Broward	24	Female	No		No	FL resident	04/05/20
2,842	Broward	56	Female	No		No	FL resident	04/05/20
2,843	Broward	23	Female	Yes	FL; SC	Yes	FL resident	04/05/20
2,844	Broward	52	Male	No		Yes	FL resident	04/05/20
2,845	Broward	27	Male	No		Yes	FL resident	04/05/20
2,846	Broward	55	Female	No		Yes	FL resident	04/05/20
2,847	Broward	52	Male	No		Unknown	FL resident	04/05/20
2,848	Broward	62	Male	No		Yes	FL resident	04/05/20
2,849	Broward	48	Female	No		Unknown	FL resident	04/05/20
2,850	Broward	54	Male	No		Yes	FL resident	04/05/20
2,851	Broward	59	Female	Yes	BRAZIL; CA; SPAIN; UNITED KINGDOM	Unknown	FL resident	04/05/20
2,852	Broward	54	Male	Yes	DOMINICAN REPUBLIC; THAILAND	Unknown	FL resident	04/05/20
2,853	Broward	25	Female	No		No	FL resident	04/05/20
2,854	Broward	33	Male	No		Yes	FL resident	04/05/20
2,855	Broward	43	Female	Yes	FL; JAMAICA	Unknown	FL resident	04/05/20
2,856	Broward	33	Male	No		No	FL resident	04/05/20
2,857	Broward	50	Male	No		Yes	FL resident	04/05/20
2,858	Broward	56	Male	No		Yes	FL resident	04/05/20
2,859	Broward	51	Female	No		Yes	FL resident	04/05/20
2,860	Broward	70	Female	No		No	FL resident	04/05/20
2,861	Broward	47	Female	No		Yes	FL resident	04/05/20
2,862	Broward	64	Female	No		Yes	FL resident	04/05/20
2,863	Broward	37	Female	No		Yes	FL resident	04/05/20
2,864	Broward	88	Male	No		Unknown	FL resident	04/05/20
2,865	Broward	58	Female	No		No	FL resident	04/05/20
2,866	Broward	88	Female	No		Unknown	FL resident	04/05/20
2,867	Broward	74	Male	No		Unknown	FL resident	04/05/20
2,868	Broward	57	Female	No		Yes	FL resident	04/05/20
2,869	Broward	84	Female	No		Unknown	FL resident	04/05/20
2,870	Broward	52	Male	No		No	FL resident	04/05/20
2,871	Broward	59	Male	No		Unknown	FL resident	04/05/20
2,872	Broward	57	Male	No		No	FL resident	04/05/20
2,873	Broward	24	Male	No		No	FL resident	04/05/20
2,874	Broward	40	Male	No		Yes	FL resident	04/05/20
2,875	Broward	97	Female	No		Unknown	FL resident	04/05/20
2,876	Broward	93	Female	No		Yes	FL resident	04/05/20
2,877	Broward	80	Male	No		Unknown	FL resident	04/05/20
2,878	Broward	62	Male	No		Yes	FL resident	04/05/20
2,879	Broward	74	Male	No		Yes	FL resident	04/05/20
2,880	Broward	59	Female	No		Yes	FL resident	04/05/20
2,881	Broward	67	Female	No		Unknown	FL resident	04/05/20
2,882	Broward	68	Male	No		No	FL resident	04/05/20
2,883	Broward	26	Female	No		Yes	FL resident	04/05/20
2,884	Broward	26	Male	No		Unknown	FL resident	04/05/20
2,885	Broward	52	Female	No		Yes	FL resident	04/05/20
2,886	Broward	67	Male	No		No	FL resident	04/05/20
2,887	Broward	79	Female	No		Yes	FL resident	04/05/20
2,888	Broward	38	Female	No		No	FL resident	04/05/20
2,889	Broward	53	Male	No		Unknown	FL resident	04/05/20
2,890	Broward	31	Male	No		Yes	FL resident	04/05/20
2,891	Broward	52	Male	No		Unknown	FL resident	04/05/20
2,892	Broward	68	Female	No		Unknown	FL resident	04/05/20
2,893	Broward	30	Female	No		Yes	FL resident	04/05/20
2,894	Broward	48	Male	Yes	COLOMBIA; FL	Yes	FL resident	04/05/20
2,895	Broward	63	Female	No		No	FL resident	04/05/20
2,896	Broward	58	Female	No		Yes	FL resident	04/05/20
2,897	Broward	66	Female	No		Unknown	FL resident	04/05/20

Coronavirus: line list of cases

Data verified as of Jun 7, 2020 at 10 AM

Data in this report are provisional and subject to change.

Case	County	Age	Gender	Travel related	Travel detail	Contact with a confirmed case	Jurisdiction	Date case counted
2,898	Broward	50	Female	No		Yes	FL resident	04/06/20
2,899	Broward	81	Female	No		Yes	FL resident	04/06/20
2,900	Broward	21	Male	No		Yes	FL resident	04/06/20
2,901	Broward	23	Female	No		Yes	FL resident	04/06/20
2,902	Broward	30	Female	No		Yes	FL resident	04/06/20
2,903	Broward	50	Female	No		Yes	FL resident	04/06/20
2,904	Broward	45	Female	No		Yes	FL resident	04/06/20
2,905	Broward	56	Male	No		Unknown	FL resident	04/06/20
2,906	Broward	47	Female	No		Unknown	FL resident	04/06/20
2,907	Broward	28	Female	No		Yes	FL resident	04/06/20
2,908	Broward	44	Female	No		Unknown	FL resident	04/06/20
2,909	Broward	67	Female	No		Yes	FL resident	04/06/20
2,910	Broward	56	Male	No		Yes	FL resident	04/06/20
2,911	Broward	54	Female	No		Yes	FL resident	04/06/20
2,912	Broward	35	Male	No		Yes	FL resident	04/06/20
2,913	Broward	81	Male	No		Yes	FL resident	04/06/20
2,914	Broward	79	Female	No		Yes	FL resident	04/06/20
2,915	Broward	34	Male	No		Unknown	FL resident	04/06/20
2,916	Broward	58	Male	No		Unknown	FL resident	04/06/20
2,917	Broward	54	Male	No		Yes	FL resident	04/06/20
2,918	Broward	68	Male	No		Yes	FL resident	04/06/20
2,919	Broward	98	Male	No		Unknown	FL resident	04/06/20
2,920	Broward	21	Male	No		No	FL resident	04/06/20
2,921	Broward	49	Female	No		No	FL resident	04/06/20
2,922	Broward	60	Male	No		Yes	FL resident	04/06/20
2,923	Broward	68	Male	Yes	CUBA	Yes	FL resident	04/06/20
2,924	Broward	58	Male	No		No	FL resident	04/06/20
2,925	Broward	30	Male	No		Unknown	FL resident	04/06/20
2,926	Broward	68	Male	No		Yes	FL resident	04/06/20
2,927	Broward	29	Male	No		Yes	FL resident	04/06/20
2,928	Broward	66	Male	No		No	FL resident	04/06/20
2,929	Broward	28	Female	No		Yes	FL resident	04/06/20
2,930	Broward	20	Male	No		Yes	FL resident	04/06/20
2,931	Broward	39	Male	No		Yes	FL resident	04/06/20
2,932	Broward	65	Male	No		No	FL resident	04/06/20
2,933	Broward	25	Female	No		No	FL resident	04/06/20
2,934	Broward	50	Male	No		Unknown	FL resident	04/06/20
2,935	Broward	23	Male	No		Yes	FL resident	04/06/20
2,936	Broward	38	Female	No		No	FL resident	04/06/20
2,937	Broward	61	Female	No		Unknown	FL resident	04/06/20
2,938	Broward	44	Male	No		No	FL resident	04/06/20
2,939	Broward	44	Male	No		Yes	FL resident	04/06/20
2,940	Broward	29	Male	No		Unknown	FL resident	04/06/20
2,941	Broward	48	Male	No		Unknown	FL resident	04/06/20
2,942	Broward	43	Female	Yes	PUERTO RICO	Unknown	FL resident	04/06/20
2,943	Broward	68	Male	Yes	INDIA; NY	Unknown	FL resident	04/06/20
2,944	Broward	37	Male	No		Unknown	FL resident	04/06/20
2,945	Broward	60	Male	No		Yes	FL resident	04/06/20
2,946	Broward	31	Male	No		Yes	FL resident	04/06/20
2,947	Broward	37	Female	No		Yes	FL resident	04/06/20
2,948	Broward	36	Male	No		Yes	FL resident	04/06/20
2,949	Broward	28	Male	No		Unknown	FL resident	04/06/20
2,950	Broward	53	Female	No		No	FL resident	04/06/20
2,951	Broward	19	Female	Yes	NY	Yes	FL resident	04/06/20
2,952	Broward	42	Female	No		Yes	FL resident	04/06/20
2,953	Broward	60	Female	No		Yes	FL resident	04/06/20
2,954	Broward	23	Female	No		No	FL resident	04/06/20
2,955	Broward	36	Male	No		Yes	FL resident	04/06/20
2,956	Broward	74	Female	No		No	FL resident	04/06/20
2,957	Broward	79	Female	No		Yes	FL resident	04/06/20
2,958	Broward	44	Female	Yes	NY	No	FL resident	04/06/20
2,959	Broward	19	Female	No		No	FL resident	04/06/20

Coronavirus: line list of cases

Data verified as of Jun 7, 2020 at 10 AM

Data in this report are provisional and subject to change.

Case	County	Age	Gender	Travel related	Travel detail	Contact with a confirmed case	Jurisdiction	Date case counted
2,960	Broward	34	Male	No		Unknown	FL resident	04/06/20
2,961	Broward	35	Female	No		Yes	FL resident	04/06/20
2,962	Broward	40	Female	No		Unknown	FL resident	04/06/20
2,963	Broward	37	Male	No		Yes	FL resident	04/06/20
2,964	Broward	44	Male	No		Unknown	FL resident	04/06/20
2,965	Broward	38	Female	No		Unknown	FL resident	04/06/20
2,966	Broward	50	Male	No		Yes	FL resident	04/06/20
2,967	Broward	36	Male	Yes	COLOMBIA; FL	Yes	FL resident	04/06/20
2,968	Broward	32	Male	No		Yes	FL resident	04/06/20
2,969	Broward	61	Male	No		No	FL resident	04/06/20
2,970	Broward	71	Male	Yes	CARIBBEAN; FL	Yes	FL resident	04/06/20
2,971	Broward	23	Male	No		No	FL resident	04/06/20
2,972	Broward	68	Female	No		Yes	FL resident	04/06/20
2,973	Broward	52	Male	Yes	SPAIN	Yes	FL resident	04/06/20
2,974	Broward	54	Male	No		Unknown	FL resident	04/06/20
2,975	Broward	42	Male	No		No	FL resident	04/06/20
2,976	Broward	58	Male	No		Yes	FL resident	04/06/20
2,977	Broward	25	Female	Yes	NY	No	FL resident	04/06/20
2,978	Broward	45	Male	No		Unknown	FL resident	04/06/20
2,979	Broward	51	Female	No		No	FL resident	04/06/20
2,980	Broward	55	Male	No		Unknown	FL resident	04/06/20
2,981	Broward	74	Female	No		Yes	FL resident	04/06/20
2,982	Broward	79	Male	No		Unknown	FL resident	04/06/20
2,983	Broward	33	Male	No		Yes	FL resident	04/06/20
2,984	Broward	24	Female	No		Yes	FL resident	04/06/20
2,985	Broward	50	Female	No		Yes	FL resident	04/06/20
2,986	Broward	28	Female	No		Yes	FL resident	04/06/20
2,987	Broward	38	Male	No		No	FL resident	04/06/20
2,988	Broward	60	Female	No		Yes	FL resident	04/06/20
2,989	Broward	51	Female	No		Unknown	FL resident	04/06/20
2,990	Broward	46	Female	No		No	FL resident	04/06/20
2,991	Broward	51	Female	No		Yes	FL resident	04/06/20
2,992	Broward	62	Male	No		Yes	FL resident	04/06/20
2,993	Broward	27	Male	Yes	BAHAMAS; FL	Unknown	FL resident	04/06/20
2,994	Broward	55	Female	No		Yes	FL resident	04/06/20
2,995	Broward	56	Male	Yes	NY	Yes	FL resident	04/06/20
2,996	Broward	52	Female	No		Yes	FL resident	04/06/20
2,997	Broward	59	Female	No		Yes	FL resident	04/06/20
2,998	Broward	47	Male	Yes	FL; LA	Yes	FL resident	04/06/20
2,999	Broward	44	Female	No		Unknown	FL resident	04/06/20
3,000	Broward	22	Male	No		Yes	FL resident	04/06/20
3,001	Broward	38	Male	No		Yes	FL resident	04/06/20
3,002	Broward	34	Female	No		Unknown	FL resident	04/06/20
3,003	Broward	90	Male	No		Unknown	FL resident	04/06/20
3,004	Broward	59	Male	No		Yes	FL resident	04/06/20
3,005	Broward	37	Male	No		Unknown	FL resident	04/06/20
3,006	Broward	59	Male	Yes	FL; GA	No	FL resident	04/06/20
3,007	Broward	64	Male	No		Yes	FL resident	04/06/20
3,008	Broward	27	Female	No		Yes	FL resident	04/06/20
3,009	Broward	67	Female	No		Yes	FL resident	04/06/20
3,010	Broward	57	Female	No		No	FL resident	04/06/20
3,011	Broward	72	Female	No		Unknown	FL resident	04/06/20
3,012	Broward	46	Male	No		No	FL resident	04/06/20
3,013	Broward	67	Male	No		Yes	FL resident	04/06/20
3,014	Broward	53	Female	No		Yes	FL resident	04/06/20
3,015	Broward	62	Male	Yes	FL; TX	No	FL resident	04/06/20
3,016	Broward	45	Male	No		Yes	FL resident	04/06/20
3,017	Broward	60	Male	No		No	FL resident	04/06/20
3,018	Broward	31	Male	No		Unknown	FL resident	04/06/20
3,019	Broward	41	Female	No		Yes	FL resident	04/06/20
3,020	Broward	14	Male	No		Yes	FL resident	04/06/20
3,021	Broward	65	Male	No		Yes	FL resident	04/06/20

Coronavirus: line list of cases

Data verified as of Jun 7, 2020 at 10 AM

Data in this report are provisional and subject to change.

Case	County	Age	Gender	Travel related	Travel detail	Contact with a confirmed case	Jurisdiction	Date case counted
3,022	Broward	31	Male	No		Yes	FL resident	04/06/20
3,023	Broward	45	Female	No		Yes	FL resident	04/06/20
3,024	Broward	59	Male	Yes	FL; NJ	No	FL resident	04/06/20
3,025	Broward	45	Female	Yes	FL; GA	No	FL resident	04/06/20
3,026	Broward	60	Female	No		Yes	FL resident	04/06/20
3,027	Broward	31	Female	No		No	FL resident	04/06/20
3,028	Broward	33	Female	No		Yes	FL resident	04/06/20
3,029	Broward	70	Male	Yes	FL; PANAMA	No	FL resident	04/06/20
3,030	Broward	40	Female	No		Yes	FL resident	04/06/20
3,031	Broward	25	Male	No		Yes	FL resident	04/06/20
3,032	Broward	32	Female	No		Yes	FL resident	04/06/20
3,033	Broward	26	Male	No		No	FL resident	04/06/20
3,034	Broward	53	Male	No		Yes	FL resident	04/06/20
3,035	Broward	26	Male	No		No	FL resident	04/06/20
3,036	Broward	52	Female	No		No	FL resident	04/06/20
3,037	Broward	28	Male	No		Yes	FL resident	04/06/20
3,038	Broward	42	Female	No		Yes	FL resident	04/06/20
3,039	Broward	58	Male	No		No	FL resident	04/06/20
3,040	Broward	77	Female	No		Yes	FL resident	04/06/20
3,041	Broward	25	Female	No		No	FL resident	04/06/20
3,042	Broward	69	Male	No		No	FL resident	04/06/20
3,043	Broward	52	Female	No		Yes	FL resident	04/06/20
3,044	Broward	84	Male	No		Yes	FL resident	04/06/20
3,045	Broward	45	Female	No		Unknown	FL resident	04/06/20
3,046	Broward	54	Female	No		Unknown	FL resident	04/06/20
3,047	Broward	44	Female	No		No	FL resident	04/06/20
3,048	Broward	42	Male	No		Unknown	FL resident	04/06/20
3,049	Broward	40	Male	No		No	FL resident	04/06/20
3,050	Broward	23	Female	Yes	CO	Unknown	FL resident	04/06/20
3,051	Broward	55	Male	No		Unknown	FL resident	04/06/20
3,052	Broward	29	Female	No		Yes	FL resident	04/06/20
3,053	Broward	40	Male	No		Unknown	FL resident	04/06/20
3,054	Broward	32	Male	No		No	FL resident	04/06/20
3,055	Broward	29	Female	Unknown			FL resident	04/06/20
3,056	Broward	56	Female	No		Yes	FL resident	04/06/20
3,057	Broward	69	Male	No		No	FL resident	04/06/20
3,058	Broward	63	Male	No		Yes	FL resident	04/06/20
3,059	Broward	29	Female	No		No	FL resident	04/06/20
3,060	Broward	40	Male	No		Unknown	FL resident	04/06/20
3,061	Broward	40	Female	No		Unknown	FL resident	04/06/20
3,062	Broward	48	Male	No		Unknown	FL resident	04/06/20
3,063	Broward	61	Female	No		Yes	FL resident	04/06/20
3,064	Broward	71	Male	No		Yes	FL resident	04/06/20
3,065	Broward	24	Female	No		No	FL resident	04/06/20
3,066	Broward	88	Female	No		Unknown	FL resident	04/06/20
3,067	Broward	59	Male	No		Yes	FL resident	04/06/20
3,068	Broward	69	Male	No		Yes	FL resident	04/06/20
3,069	Broward	31	Female	Yes	FL; NY	Yes	FL resident	04/06/20
3,070	Broward	58	Male	No		Yes	FL resident	04/06/20
3,071	Broward	73	Female	No		Yes	FL resident	04/06/20
3,072	Broward	46	Female	No		Unknown	FL resident	04/06/20
3,073	Broward	59	Male	No		Yes	FL resident	04/06/20
3,074	Broward	58	Male	No		Yes	FL resident	04/06/20
3,075	Broward	86	Female	No		Yes	FL resident	04/06/20
3,076	Broward	77	Female	No		Yes	FL resident	04/06/20
3,077	Broward	29	Male	No		Yes	FL resident	04/06/20
3,078	Broward	50	Male	No		Yes	FL resident	04/06/20
3,079	Broward	65	Male	No		Yes	FL resident	04/06/20
3,080	Broward	86	Male	No		Unknown	FL resident	04/06/20
3,081	Broward	34	Female	No		Yes	FL resident	04/06/20
3,082	Broward	32	Female	No		No	FL resident	04/07/20
3,083	Broward	94	Female	No		Unknown	FL resident	04/07/20

Coronavirus: line list of cases

Data verified as of Jun 7, 2020 at 10 AM

Data in this report are provisional and subject to change.

Case	County	Age	Gender	Travel related	Travel detail	Contact with a confirmed case	Jurisdiction	Date case counted
3,084	Broward	54	Female	No		Unknown	FL resident	04/07/20
3,085	Broward	88	Male	No		Yes	FL resident	04/07/20
3,086	Broward	50	Female	No		Yes	FL resident	04/07/20
3,087	Broward	35	Female	No		No	FL resident	04/07/20
3,088	Broward	36	Male	No		Yes	FL resident	04/07/20
3,089	Broward	50	Female	No		Yes	FL resident	04/07/20
3,090	Broward	43	Male	Yes	FL; IL	Unknown	FL resident	04/07/20
3,091	Broward	49	Female	No		Yes	FL resident	04/07/20
3,092	Broward	53	Female	No		Unknown	FL resident	04/07/20
3,093	Broward	47	Male	No		Unknown	FL resident	04/07/20
3,094	Broward	60	Female	No		Unknown	FL resident	04/07/20
3,095	Broward	38	Female	No		Yes	FL resident	04/07/20
3,096	Broward	56	Female	No		No	FL resident	04/07/20
3,097	Broward	47	Male	No		Unknown	FL resident	04/07/20
3,098	Broward	15	Female	No		Yes	FL resident	04/07/20
3,099	Broward	49	Female	No		Unknown	FL resident	04/07/20
3,100	Broward	92	Male	No		Unknown	FL resident	04/07/20
3,101	Broward	42	Female	No		Yes	FL resident	04/07/20
3,102	Broward	40	Male	No		Yes	FL resident	04/07/20
3,103	Broward	40	Male	No		No	FL resident	04/07/20
3,104	Broward	88	Female	No		Yes	FL resident	04/07/20
3,105	Broward	19	Male	Yes	FL; ISRAEL	No	FL resident	04/07/20
3,106	Broward	56	Male	No		Yes	FL resident	04/07/20
3,107	Broward	34	Female	No		Unknown	FL resident	04/07/20
3,108	Broward	38	Male	No		No	FL resident	04/07/20
3,109	Broward	60	Female	No		Yes	FL resident	04/07/20
3,110	Broward	59	Male	No		Yes	FL resident	04/07/20
3,111	Broward	26	Female	No		No	FL resident	04/07/20
3,112	Broward	38	Female	No		No	FL resident	04/07/20
3,113	Broward	31	Female	No		Yes	FL resident	04/07/20
3,114	Broward	28	Male	No		No	FL resident	04/07/20
3,115	Broward	51	Male	Yes	SPAIN	Unknown	FL resident	04/07/20
3,116	Broward	25	Female	No		Yes	FL resident	04/07/20
3,117	Broward	51	Male	No		Yes	FL resident	04/07/20
3,118	Broward	58	Female	No		Yes	FL resident	04/07/20
3,119	Broward	52	Male	Yes	COSTA RICA; FL	Unknown	FL resident	04/07/20
3,120	Broward	41	Female	No		No	FL resident	04/07/20
3,121	Broward	25	Female	No		Unknown	FL resident	04/07/20
3,122	Broward	60	Male	No		Unknown	FL resident	04/07/20
3,123	Broward	47	Male	No		Yes	FL resident	04/07/20
3,124	Broward	37	Male	Unknown			FL resident	04/07/20
3,125	Broward	48	Male	No		Yes	FL resident	04/07/20
3,126	Broward	34	Male	Unknown			FL resident	04/07/20
3,127	Broward	70	Male	No		No	FL resident	04/07/20
3,128	Broward	32	Male	No		Yes	FL resident	04/07/20
3,129	Broward	27	Female	Yes	GA	Yes	FL resident	04/07/20
3,130	Broward	43	Female	No		Yes	FL resident	04/07/20
3,131	Broward	58	Female	No		Yes	FL resident	04/07/20
3,132	Broward	28	Female	Yes	OH	Unknown	FL resident	04/07/20
3,133	Broward	46	Female	No		Unknown	FL resident	04/07/20
3,134	Broward	35	Male	No		Yes	FL resident	04/07/20
3,135	Broward	18	Female	No		Yes	FL resident	04/07/20
3,136	Broward	47	Female	Yes	CO; FL; NJ	Unknown	FL resident	04/07/20
3,137	Broward	64	Female	No		No	FL resident	04/07/20
3,138	Broward	45	Female	No		Yes	FL resident	04/07/20
3,139	Broward	63	Female	Yes	FL; PANAMA	No	FL resident	04/07/20
3,140	Broward	22	Male	No		Yes	FL resident	04/07/20
3,141	Broward	63	Female	No		Yes	FL resident	04/07/20
3,142	Broward	67	Male	No		Yes	FL resident	04/07/20
3,143	Broward	66	Male	No		No	FL resident	04/07/20
3,144	Broward	32	Female	No		No	FL resident	04/07/20
3,145	Broward	60	Female	Yes	ECUADOR	Yes	FL resident	04/07/20

Coronavirus: line list of cases

Data verified as of Jun 7, 2020 at 10 AM

Data in this report are provisional and subject to change.

Case	County	Age	Gender	Travel related	Travel detail	Contact with a confirmed case	Jurisdiction	Date case counted
3,146	Broward	45	Female	No		No	FL resident	04/07/20
3,147	Broward	47	Male	Yes	FL; NICARAGUA	Unknown	FL resident	04/07/20
3,148	Broward	65	Male	No		Unknown	FL resident	04/07/20
3,149	Broward	56	Male	Yes	CA; FL; GUYANA; IL; NC	No	FL resident	04/07/20
3,150	Broward	28	Female	No		No	FL resident	04/07/20
3,151	Broward	57	Male	Yes	ECUADOR	Yes	FL resident	04/07/20
3,152	Broward	36	Male	No		No	FL resident	04/07/20
3,153	Broward	57	Female	Yes	FL; GA; LA; UT	No	FL resident	04/07/20
3,154	Broward	68	Female	No		No	FL resident	04/07/20
3,155	Broward	68	Male	No		Yes	FL resident	04/07/20
3,156	Broward	46	Female	Yes	FL; PA	Yes	FL resident	04/07/20
3,157	Broward	56	Male	No		Unknown	FL resident	04/07/20
3,158	Broward	62	Female	No		Yes	FL resident	04/07/20
3,159	Broward	48	Male	Yes	COLOMBIA; FL; NC; ST. MAARTEN	No	FL resident	04/07/20
3,160	Broward	57	Female	Yes	FL; NY	No	FL resident	04/07/20
3,161	Broward	50	Male	No		No	FL resident	04/07/20
3,162	Broward	53	Female	No		Yes	FL resident	04/07/20
3,163	Broward	33	Male	No		No	FL resident	04/07/20
3,164	Broward	50	Female	No		Yes	FL resident	04/07/20
3,165	Broward	46	Male	No		Unknown	FL resident	04/07/20
3,166	Broward	55	Male	No		Unknown	FL resident	04/07/20
3,167	Broward	46	Female	No		No	FL resident	04/07/20
3,168	Broward	49	Female	No		No	FL resident	04/07/20
3,169	Broward	51	Male	No		No	FL resident	04/07/20
3,170	Broward	49	Male	No		Unknown	FL resident	04/07/20
3,171	Broward	63	Male	No		Unknown	FL resident	04/07/20
3,172	Broward	64	Female	No		Unknown	FL resident	04/07/20
3,173	Broward	33	Female	No		Yes	FL resident	04/07/20
3,174	Broward	69	Female	No		Yes	FL resident	04/07/20
3,175	Broward	63	Female	No		Yes	FL resident	04/07/20
3,176	Broward	19	Male	No		Unknown	FL resident	04/07/20
3,177	Broward	70	Male	No		Yes	FL resident	04/07/20
3,178	Broward	58	Male	No		No	FL resident	04/07/20
3,179	Broward	41	Female	Yes	FL; NY	Yes	FL resident	04/07/20
3,180	Broward	40	Male	No		No	FL resident	04/07/20
3,181	Broward	46	Male	No		Yes	FL resident	04/07/20
3,182	Broward	28	Male	No		Yes	FL resident	04/07/20
3,183	Broward	21	Female	No		Unknown	FL resident	04/07/20
3,184	Broward	28	Female	No		Yes	FL resident	04/07/20
3,185	Broward	74	Female	No		Yes	FL resident	04/07/20
3,186	Broward	49	Male	No		No	FL resident	04/07/20
3,187	Broward	63	Female	No		Yes	FL resident	04/07/20
3,188	Broward	60	Male	No		Unknown	FL resident	04/07/20
3,189	Broward	25	Male	No		Yes	FL resident	04/07/20
3,190	Broward	28	Female	No		Unknown	FL resident	04/07/20
3,191	Broward	56	Male	No		Yes	FL resident	04/07/20
3,192	Broward	61	Male	No		No	FL resident	04/07/20
3,193	Broward	28	Female	No		No	FL resident	04/07/20
3,194	Broward	69	Male	No		No	FL resident	04/07/20
3,195	Broward	68	Male	No		Yes	FL resident	04/07/20
3,196	Broward	73	Female	No		Yes	FL resident	04/07/20
3,197	Broward	48	Male	No		No	FL resident	04/07/20
3,198	Broward	31	Female	No		Unknown	FL resident	04/07/20
3,199	Broward	58	Female	No		Yes	FL resident	04/07/20
3,200	Broward	66	Male	No		Unknown	FL resident	04/07/20
3,201	Broward	50	Female	No		Yes	FL resident	04/07/20
3,202	Broward	65	Male	Yes	CA; FL; LA	Unknown	FL resident	04/07/20
3,203	Broward	68	Male	No		No	FL resident	04/07/20
3,204	Broward	61	Male	No		Unknown	FL resident	04/07/20
3,205	Broward	40	Female	No		Yes	FL resident	04/07/20
3,206	Broward	65	Male	Yes	FL; GA	Yes	FL resident	04/07/20

Coronavirus: line list of cases

Data verified as of Jun 7, 2020 at 10 AM

Data in this report are provisional and subject to change.

Case	County	Age	Gender	Travel related	Travel detail	Contact with a confirmed case	Jurisdiction	Date case counted
3,207	Broward	77	Male	No		Unknown	FL resident	04/07/20
3,208	Broward	56	Male	No		Unknown	FL resident	04/07/20
3,209	Broward	62	Female	No		Yes	FL resident	04/07/20
3,210	Broward	53	Female	No		Yes	FL resident	04/07/20
3,211	Broward	49	Male	No		No	FL resident	04/07/20
3,212	Broward	80	Female	No		No	FL resident	04/07/20
3,213	Broward	46	Male	No		No	FL resident	04/07/20
3,214	Broward	26	Female	No		Yes	FL resident	04/07/20
3,215	Broward	73	Female	No		Unknown	FL resident	04/07/20
3,216	Broward	64	Male	No		Yes	FL resident	04/07/20
3,217	Broward	80	Male	No		Unknown	FL resident	04/07/20
3,218	Broward	76	Female	No		Yes	FL resident	04/07/20
3,219	Broward	68	Male	No		No	FL resident	04/07/20
3,220	Broward	73	Male	No		Yes	FL resident	04/07/20
3,221	Broward	39	Female	No		No	FL resident	04/07/20
3,222	Broward	58	Male	No		No	FL resident	04/07/20
3,223	Broward	29	Male	No		Yes	FL resident	04/07/20
3,224	Broward	51	Male	No		Unknown	FL resident	04/07/20
3,225	Broward	67	Male	No		No	FL resident	04/07/20
3,226	Broward	21	Male	No		Yes	FL resident	04/07/20
3,227	Broward	50	Male	No		Yes	FL resident	04/07/20
3,228	Broward	75	Female	No		Yes	FL resident	04/07/20
3,229	Broward	61	Female	Yes	FRANCE	Yes	FL resident	04/07/20
3,230	Broward	35	Male	No		Yes	FL resident	04/07/20
3,231	Broward	64	Male	No		Yes	FL resident	04/07/20
3,232	Broward	43	Female	No		No	FL resident	04/08/20
3,233	Broward	28	Female	No		Yes	FL resident	04/08/20
3,234	Broward	51	Male	No		Yes	FL resident	04/08/20
3,235	Broward	85	Male	No		Unknown	FL resident	04/08/20
3,236	Broward	78	Female	No		No	FL resident	04/08/20
3,237	Broward	89	Male	No		Unknown	FL resident	04/08/20
3,238	Broward	66	Male	No		Yes	FL resident	04/08/20
3,239	Broward	35	Male	No		No	FL resident	04/08/20
3,240	Broward	56	Female	No		Unknown	FL resident	04/08/20
3,241	Broward	61	Male	No		Yes	FL resident	04/08/20
3,242	Broward	61	Female	No		Unknown	FL resident	04/08/20
3,243	Broward	96	Female	No		Unknown	FL resident	04/08/20
3,244	Broward	40	Male	No		Yes	FL resident	04/08/20
3,245	Broward	34	Male	No		No	FL resident	04/08/20
3,246	Broward	37	Female	No		No	FL resident	04/08/20
3,247	Broward	49	Male	No		Yes	FL resident	04/08/20
3,248	Broward	56	Female	No		Yes	FL resident	04/08/20
3,249	Broward	37	Female	No		No	FL resident	04/08/20
3,250	Broward	48	Male	No		Unknown	FL resident	04/08/20
3,251	Broward	57	Female	No		Yes	FL resident	04/08/20
3,252	Broward	14	Female	No		Yes	FL resident	04/08/20
3,253	Broward	63	Male	No		No	FL resident	04/08/20
3,254	Broward	72	Male	No		Unknown	FL resident	04/08/20
3,255	Broward	22	Female	No		No	FL resident	04/08/20
3,256	Broward	66	Male	No		Yes	FL resident	04/08/20
3,257	Broward	64	Male	No		Yes	FL resident	04/08/20
3,258	Broward	80	Female	No		Yes	FL resident	04/08/20
3,259	Broward	45	Female	No		No	FL resident	04/08/20
3,260	Broward	61	Male	No		No	FL resident	04/08/20
3,261	Broward	38	Female	No		Yes	FL resident	04/08/20
3,262	Broward	77	Female	No		Unknown	FL resident	04/08/20
3,263	Broward	34	Male	No		No	FL resident	04/08/20
3,264	Broward	56	Female	No		Unknown	FL resident	04/08/20
3,265	Broward	47	Female	No		Yes	FL resident	04/08/20
3,266	Broward	45	Female	No		Unknown	FL resident	04/08/20
3,267	Broward	48	Male	No		Yes	FL resident	04/08/20
3,268	Broward	44	Female	No		Yes	FL resident	04/08/20

Coronavirus: line list of cases

Data verified as of Jun 7, 2020 at 10 AM

Data in this report are provisional and subject to change.

Case	County	Age	Gender	Travel related	Travel detail	Contact with a confirmed case	Jurisdiction	Date case counted
3,269	Broward	46	Male	No		Yes	FL resident	04/08/20
3,270	Broward	45	Male	No		Yes	FL resident	04/08/20
3,271	Broward	93	Male	No		Unknown	FL resident	04/08/20
3,272	Broward	88	Female	No		Yes	FL resident	04/08/20
3,273	Broward	50	Male	No		Unknown	FL resident	04/08/20
3,274	Broward	57	Male	No		Unknown	FL resident	04/08/20
3,275	Broward	45	Male	No		Yes	FL resident	04/08/20
3,276	Broward	58	Male	No		Unknown	FL resident	04/08/20
3,277	Broward	62	Female	No		Yes	FL resident	04/08/20
3,278	Broward	33	Male	No		Yes	FL resident	04/08/20
3,279	Broward	63	Female	No		Yes	FL resident	04/08/20
3,280	Broward	44	Male	No		No	FL resident	04/08/20
3,281	Broward	65	Male	No		Yes	FL resident	04/08/20
3,282	Broward	47	Male	No		Unknown	FL resident	04/08/20
3,283	Broward	72	Male	No		No	FL resident	04/08/20
3,284	Broward	23	Female	No		Yes	FL resident	04/08/20
3,285	Broward	50	Male	No		Unknown	FL resident	04/08/20
3,286	Broward	54	Male	Yes	FL; PUERTO RICO	Unknown	FL resident	04/08/20
3,287	Broward	24	Female	No		No	FL resident	04/08/20
3,288	Broward	58	Male	No		Yes	FL resident	04/08/20
3,289	Broward	61	Male	No		Yes	FL resident	04/08/20
3,290	Broward	60	Male	No		Yes	FL resident	04/08/20
3,291	Broward	29	Male	No		Yes	FL resident	04/08/20
3,292	Broward	34	Female	No		No	FL resident	04/08/20
3,293	Broward	42	Male	No		No	FL resident	04/08/20
3,294	Broward	28	Male	No		Yes	FL resident	04/08/20
3,295	Broward	32	Female	No		No	FL resident	04/08/20
3,296	Broward	33	Female	No		Yes	FL resident	04/08/20
3,297	Broward	59	Female	No		No	FL resident	04/08/20
3,298	Broward	59	Female	No		Yes	FL resident	04/08/20
3,299	Broward	48	Female	No		Yes	FL resident	04/08/20
3,300	Broward	37	Female	No		Yes	FL resident	04/08/20
3,301	Broward	36	Male	No		Yes	FL resident	04/08/20
3,302	Broward	35	Male	No		Yes	FL resident	04/08/20
3,303	Broward	65	Female	No		Unknown	FL resident	04/08/20
3,304	Broward	50	Female	No		Unknown	FL resident	04/08/20
3,305	Broward	21	Male	No		No	FL resident	04/08/20
3,306	Broward	21	Male	No		Yes	FL resident	04/08/20
3,307	Broward	49	Male	No		Yes	FL resident	04/08/20
3,308	Broward	37	Male	No		Yes	FL resident	04/08/20
3,309	Broward	52	Male	Yes	CANADA; IL; NC; TX	Unknown	FL resident	04/08/20
3,310	Broward	45	Female	No		Yes	FL resident	04/08/20
3,311	Broward	45	Male	No		No	FL resident	04/08/20
3,312	Broward	66	Male	No		No	FL resident	04/08/20
3,313	Broward	19	Female	No		Yes	FL resident	04/08/20
3,314	Broward	52	Female	No		Unknown	FL resident	04/08/20
3,315	Broward	30	Female	No		Yes	FL resident	04/08/20
3,316	Broward	71	Male	No		No	FL resident	04/08/20
3,317	Broward	31	Male	No		Yes	FL resident	04/08/20
3,318	Broward	33	Female	No		No	FL resident	04/08/20
3,319	Broward	25	Male	No		Unknown	FL resident	04/08/20
3,320	Broward	50	Male	No		Unknown	FL resident	04/08/20
3,321	Broward	16	Female	No		Yes	FL resident	04/08/20
3,322	Broward	7	Male	No		Yes	FL resident	04/08/20
3,323	Broward	41	Female	No		Yes	FL resident	04/08/20
3,324	Broward	35	Male	No		Unknown	FL resident	04/08/20
3,325	Broward	28	Female	No		Yes	FL resident	04/08/20
3,326	Broward	41	Female	No		Yes	FL resident	04/08/20
3,327	Broward	49	Male	No		No	FL resident	04/08/20
3,328	Broward	19	Male	No		No	FL resident	04/08/20
3,329	Broward	60	Female	No		Yes	FL resident	04/08/20
3,330	Broward	62	Female	No		Yes	FL resident	04/08/20

Coronavirus: line list of cases

Data verified as of Jun 7, 2020 at 10 AM

Data in this report are provisional and subject to change.

Case	County	Age	Gender	Travel related	Travel detail	Contact with a confirmed case	Jurisdiction	Date case counted
3,331	Broward	61	Male	No		No	FL resident	04/08/20
3,332	Broward	80	Female	No		Yes	FL resident	04/08/20
3,333	Broward	67	Female	Yes	ARGENTINA; CHILE; FL; URUGUAY	Yes	FL resident	04/08/20
3,334	Broward	66	Male	Yes	ARGENTINA; CHILE; FL; URUGUAY	Yes	FL resident	04/08/20
3,335	Broward	35	Female	Yes	NY	No	FL resident	04/08/20
3,336	Broward	47	Male	No		Yes	FL resident	04/08/20
3,337	Broward	69	Female	No		No	FL resident	04/08/20
3,338	Broward	52	Male	No		Yes	FL resident	04/08/20
3,339	Broward	31	Female	No		Yes	FL resident	04/08/20
3,340	Broward	28	Male	No		Yes	FL resident	04/08/20
3,341	Broward	74	Male	No		Unknown	FL resident	04/08/20
3,342	Broward	34	Female	No		Yes	FL resident	04/08/20
3,343	Broward	44	Male	No		Unknown	FL resident	04/08/20
3,344	Broward	58	Female	No		Yes	FL resident	04/08/20
3,345	Broward	35	Female	No		Yes	FL resident	04/08/20
3,346	Broward	54	Male	No		Unknown	FL resident	04/08/20
3,347	Broward	91	Male	No		Unknown	FL resident	04/08/20
3,348	Broward	61	Female	No		Unknown	FL resident	04/08/20
3,349	Broward	64	Female	No		No	FL resident	04/08/20
3,350	Broward	45	Female	No		No	FL resident	04/08/20
3,351	Broward	59	Male	No		Yes	FL resident	04/08/20
3,352	Broward	29	Female	No		Unknown	FL resident	04/08/20
3,353	Broward	66	Male	Yes	NJ	Unknown	FL resident	04/08/20
3,354	Broward	87	Female	No		Unknown	FL resident	04/08/20
3,355	Broward	89	Female	No		Unknown	FL resident	04/08/20
3,356	Broward	47	Female	No		Unknown	FL resident	04/08/20
3,357	Broward	77	Female	No		Unknown	FL resident	04/08/20
3,358	Broward	86	Male	No		Unknown	FL resident	04/08/20
3,359	Broward	35	Female	No		Yes	FL resident	04/08/20
3,360	Broward	91	Female	No		Yes	FL resident	04/08/20
3,361	Broward	82	Male	No		No	FL resident	04/08/20
3,362	Broward	34	Male	Yes	COLOMBIA	Yes	FL resident	04/08/20
3,363	Broward	92	Female	No		Yes	FL resident	04/08/20
3,364	Broward	24	Female	No		Yes	FL resident	04/08/20
3,365	Broward	96	Male	No		Yes	FL resident	04/08/20
3,366	Broward	36	Male	No		Unknown	FL resident	04/09/20
3,367	Broward	22	Female	No		Yes	FL resident	04/09/20
3,368	Broward	33	Female	No		Yes	FL resident	04/09/20
3,369	Broward	41	Male	No		Yes	FL resident	04/09/20
3,370	Broward	70	Male	No		Yes	FL resident	04/09/20
3,371	Broward	12	Female	No		Yes	FL resident	04/09/20
3,372	Broward	50	Female	No		Unknown	FL resident	04/09/20
3,373	Broward	92	Female	No		Unknown	FL resident	04/09/20
3,374	Broward	83	Female	No		No	FL resident	04/09/20
3,375	Broward	96	Female	No		Yes	FL resident	04/09/20
3,376	Broward	57	Female	No		Yes	FL resident	04/09/20
3,377	Broward	64	Male	No		Yes	FL resident	04/09/20
3,378	Broward	81	Female	No		Yes	FL resident	04/09/20
3,379	Broward	91	Female	No		Yes	FL resident	04/09/20
3,380	Broward	56	Male	No		Yes	FL resident	04/09/20
3,381	Broward	84	Male	No		Unknown	FL resident	04/09/20
3,382	Broward	62	Female	No		No	FL resident	04/09/20
3,383	Broward	51	Male	Yes	FL; GA	Yes	FL resident	04/09/20
3,384	Broward	51	Female	No		Yes	FL resident	04/09/20
3,385	Broward	36	Female	No		Yes	FL resident	04/09/20
3,386	Broward	96	Male	No		Yes	FL resident	04/09/20
3,387	Broward	31	Female	No		Yes	FL resident	04/09/20
3,388	Broward	77	Male	No		Unknown	FL resident	04/09/20
3,389	Broward	44	Male	No		Yes	FL resident	04/09/20
3,390	Broward	56	Female	No		No	FL resident	04/09/20

Coronavirus: line list of cases

Data verified as of Jun 7, 2020 at 10 AM

Data in this report are provisional and subject to change.

Case	County	Age	Gender	Travel related	Travel detail	Contact with a confirmed case	Jurisdiction	Date case counted
3,391	Broward	45	Female	No		No	FL resident	04/09/20
3,392	Broward	37	Male	No		Yes	FL resident	04/09/20
3,393	Broward	35	Female	No		Yes	FL resident	04/09/20
3,394	Broward	54	Female	No		Yes	FL resident	04/09/20
3,395	Broward	40	Female	No		No	FL resident	04/09/20
3,396	Broward	34	Male	No		No	FL resident	04/09/20
3,397	Broward	55	Female	No		Yes	FL resident	04/09/20
3,398	Broward	61	Male	No		Yes	FL resident	04/09/20
3,399	Broward	25	Female	No		Unknown	FL resident	04/09/20
3,400	Broward	67	Female	No		Yes	FL resident	04/09/20
3,401	Broward	62	Female	No		Yes	FL resident	04/09/20
3,402	Broward	81	Male	No		Unknown	FL resident	04/09/20
3,403	Broward	36	Female	No		Unknown	FL resident	04/09/20
3,404	Broward	38	Male	No		Unknown	FL resident	04/09/20
3,405	Broward	47	Male	No		Yes	FL resident	04/09/20
3,406	Broward	57	Male	No		Yes	FL resident	04/09/20
3,407	Broward	55	Female	No		Yes	FL resident	04/09/20
3,408	Broward	39	Female	No		Yes	FL resident	04/09/20
3,409	Broward	59	Female	No		No	FL resident	04/09/20
3,410	Broward	42	Female	No		No	FL resident	04/09/20
3,411	Broward	19	Female	No		Yes	FL resident	04/09/20
3,412	Broward	36	Male	No		Yes	FL resident	04/09/20
3,413	Broward	41	Female	No		Yes	FL resident	04/09/20
3,414	Broward	32	Female	No		Yes	FL resident	04/09/20
3,415	Broward	51	Female	No		Yes	FL resident	04/09/20
3,416	Broward	53	Female	No		Unknown	FL resident	04/09/20
3,417	Broward	25	Female	No		Yes	FL resident	04/09/20
3,418	Broward	25	Male	No		Yes	FL resident	04/09/20
3,419	Broward	51	Male	No		Yes	FL resident	04/09/20
3,420	Broward	47	Male	No		Unknown	FL resident	04/09/20
3,421	Broward	59	Female	No		Yes	FL resident	04/09/20
3,422	Broward	38	Female	No		Unknown	FL resident	04/09/20
3,423	Broward	64	Female	No		Yes	FL resident	04/09/20
3,424	Broward	41	Male	No		Unknown	FL resident	04/09/20
3,425	Broward	49	Male	No		Unknown	FL resident	04/09/20
3,426	Broward	26	Female	No		Yes	FL resident	04/09/20
3,427	Broward	32	Female	No		Yes	FL resident	04/09/20
3,428	Broward	57	Female	No		Yes	FL resident	04/09/20
3,429	Broward	32	Female	No		Yes	FL resident	04/09/20
3,430	Broward	88	Male	No		Unknown	FL resident	04/09/20
3,431	Broward	50	Male	No		Yes	FL resident	04/09/20
3,432	Broward	57	Male	Yes	NY	No	FL resident	04/09/20
3,433	Broward	36	Male	No		Unknown	FL resident	04/09/20
3,434	Broward	21	Female	No		No	FL resident	04/09/20
3,435	Broward	27	Male	No		No	FL resident	04/09/20
3,436	Broward	68	Male	No		Yes	FL resident	04/09/20
3,437	Broward	34	Female	No		No	FL resident	04/09/20
3,438	Broward	29	Male	No		Yes	FL resident	04/09/20
3,439	Broward	43	Male	No		Yes	FL resident	04/09/20
3,440	Broward	32	Male	No		No	FL resident	04/09/20
3,441	Broward	29	Female	Yes	MD; NY	No	FL resident	04/09/20
3,442	Broward	37	Male	No		No	FL resident	04/09/20
3,443	Broward	57	Female	No		Yes	FL resident	04/09/20
3,444	Broward	60	Male	No		No	FL resident	04/09/20
3,445	Broward	40	Female	No		Yes	FL resident	04/09/20
3,446	Broward	40	Male	No		Yes	FL resident	04/09/20
3,447	Broward	32	Female	Yes	FL; NY	No	FL resident	04/09/20
3,448	Broward	41	Female	No		Unknown	FL resident	04/09/20
3,449	Broward	59	Female	Yes	FRANCE	Yes	FL resident	04/09/20
3,450	Broward	22	Female	No		Yes	FL resident	04/09/20
3,451	Broward	86	Male	No		Unknown	FL resident	04/09/20
3,452	Broward	60	Male	No		Unknown	FL resident	04/09/20

Coronavirus: line list of cases

Data verified as of Jun 7, 2020 at 10 AM

Data in this report are provisional and subject to change.

Case	County	Age	Gender	Travel related	Travel detail	Contact with a confirmed case	Jurisdiction	Date case counted
3,453	Broward	47	Female	No		Yes	FL resident	04/09/20
3,454	Broward	79	Female	No		No	FL resident	04/09/20
3,455	Broward	38	Female	No		Yes	FL resident	04/09/20
3,456	Broward	64	Male	No		Unknown	FL resident	04/09/20
3,457	Broward	69	Male	No		No	FL resident	04/09/20
3,458	Broward	25	Female	No		Unknown	FL resident	04/09/20
3,459	Broward	29	Female	No		Unknown	FL resident	04/09/20
3,460	Broward	50	Male	No		Unknown	FL resident	04/09/20
3,461	Broward	30	Female	No		Yes	FL resident	04/09/20
3,462	Broward	69	Male	Yes	FL; GA	Yes	FL resident	04/09/20
3,463	Broward	70	Female	No		Unknown	FL resident	04/09/20
3,464	Broward	60	Male	No		Yes	FL resident	04/09/20
3,465	Broward	25	Female	No		No	FL resident	04/09/20
3,466	Broward	61	Male	No		Unknown	FL resident	04/09/20
3,467	Broward	34	Female	No		Unknown	FL resident	04/09/20
3,468	Broward	83	Male	No		Unknown	FL resident	04/09/20
3,469	Broward	40	Female	No		Yes	FL resident	04/09/20
3,470	Broward	42	Female	Yes	TN	Unknown	FL resident	04/09/20
3,471	Broward	66	Female	No		Unknown	FL resident	04/09/20
3,472	Broward	36	Male	No		Unknown	FL resident	04/09/20
3,473	Broward	59	Male	No		Unknown	FL resident	04/09/20
3,474	Broward	72	Male	No		Yes	FL resident	04/09/20
3,475	Broward	88	Male	No		Yes	FL resident	04/09/20
3,476	Broward	40	Male	No		No	FL resident	04/09/20
3,477	Broward	71	Male	No		Yes	FL resident	04/09/20
3,478	Broward	53	Female	No		Yes	FL resident	04/09/20
3,479	Broward	35	Female	No		No	FL resident	04/09/20
3,480	Broward	79	Male	No		Yes	FL resident	04/09/20
3,481	Broward	58	Male	No		Unknown	FL resident	04/09/20
3,482	Broward	44	Male	No		No	FL resident	04/09/20
3,483	Broward	97	Female	No		No	FL resident	04/09/20
3,484	Broward	35	Female	No		No	FL resident	04/09/20
3,485	Broward	65	Male	No		Unknown	FL resident	04/09/20
3,486	Broward	41	Female	No		No	FL resident	04/09/20
3,487	Broward	5	Male	No		Yes	FL resident	04/09/20
3,488	Broward	57	Female	Yes	FL; NY	Yes	FL resident	04/09/20
3,489	Broward	92	Male	No		Unknown	FL resident	04/09/20
3,490	Broward	50	Male	No		Yes	FL resident	04/10/20
3,491	Broward	50	Female	No		Yes	FL resident	04/10/20
3,492	Broward	20	Male	No		Yes	FL resident	04/10/20
3,493	Broward	23	Male	No		No	FL resident	04/10/20
3,494	Broward	27	Male	No		No	FL resident	04/10/20
3,495	Broward	27	Female	No		Yes	FL resident	04/10/20
3,496	Broward	69	Male	No		Unknown	FL resident	04/10/20
3,497	Broward	92	Male	No		Yes	FL resident	04/10/20
3,498	Broward	25	Male	No		Unknown	FL resident	04/10/20
3,499	Broward	26	Female	No		Yes	FL resident	04/10/20
3,500	Broward	52	Female	No		Unknown	FL resident	04/10/20
3,501	Broward	38	Female	No		No	FL resident	04/10/20
3,502	Broward	63	Male	No		No	FL resident	04/10/20
3,503	Broward	38	Male	No		Yes	FL resident	04/10/20
3,504	Broward	51	Male	No		Yes	FL resident	04/10/20
3,505	Broward	20	Female	No		Unknown	FL resident	04/10/20
3,506	Broward	39	Female	No		Unknown	FL resident	04/10/20
3,507	Broward	78	Male	No		Unknown	FL resident	04/10/20
3,508	Broward	78	Female	No		Unknown	FL resident	04/10/20
3,509	Broward	36	Male	No		Unknown	FL resident	04/10/20
3,510	Broward	40	Male	No		Yes	FL resident	04/10/20
3,511	Broward	54	Male	No		No	FL resident	04/10/20
3,512	Broward	22	Male	No		Unknown	FL resident	04/10/20
3,513	Broward	55	Male	No		Yes	FL resident	04/10/20
3,514	Broward	57	Male	No		Yes	FL resident	04/10/20

Coronavirus: line list of cases

Data verified as of Jun 7, 2020 at 10 AM

Data in this report are provisional and subject to change.

Case	County	Age	Gender	Travel related	Travel detail	Contact with a confirmed case	Jurisdiction	Date case counted
3,515	Broward	32	Female	No		Yes	FL resident	04/10/20
3,516	Broward	39	Female	No		Unknown	FL resident	04/10/20
3,517	Broward	20	Female	No		Unknown	FL resident	04/10/20
3,518	Broward	56	Female	No		Yes	FL resident	04/10/20
3,519	Broward	67	Male	No		No	FL resident	04/10/20
3,520	Broward	34	Male	No		Yes	FL resident	04/10/20
3,521	Broward	36	Male	No		No	FL resident	04/10/20
3,522	Broward	44	Female	No		Yes	FL resident	04/10/20
3,523	Broward	22	Female	Yes	FL; LA	Yes	FL resident	04/10/20
3,524	Broward	63	Female	No		Yes	FL resident	04/10/20
3,525	Broward	64	Male	No		Yes	FL resident	04/10/20
3,526	Broward	65	Female	No		Yes	FL resident	04/10/20
3,527	Broward	38	Female	No		Yes	FL resident	04/10/20
3,528	Broward	18	Female	No		Unknown	FL resident	04/10/20
3,529	Broward	50	Female	No		No	FL resident	04/10/20
3,530	Broward	50	Male	No		Yes	FL resident	04/10/20
3,531	Broward	62	Female	No		Unknown	FL resident	04/10/20
3,532	Broward	19	Female	No		Unknown	FL resident	04/10/20
3,533	Broward	76	Female	No		No	FL resident	04/10/20
3,534	Broward	63	Male	No		Unknown	FL resident	04/10/20
3,535	Broward	45	Female	No		Yes	FL resident	04/10/20
3,536	Broward	50	Male	No		Yes	FL resident	04/10/20
3,537	Broward	59	Female	No		No	FL resident	04/10/20
3,538	Broward	48	Female	No		Unknown	FL resident	04/10/20
3,539	Broward	66	Male	No		Yes	FL resident	04/10/20
3,540	Broward	41	Male	No		Yes	FL resident	04/10/20
3,541	Broward	52	Male	No		Yes	FL resident	04/10/20
3,542	Broward	44	Male	No		No	FL resident	04/10/20
3,543	Broward	49	Female	No		Yes	FL resident	04/10/20
3,544	Broward	57	Male	No		No	FL resident	04/10/20
3,545	Broward	33	Female	No		No	FL resident	04/10/20
3,546	Broward	30	Female	No		Yes	FL resident	04/10/20
3,547	Broward	45	Male	No		Yes	FL resident	04/10/20
3,548	Broward	57	Female	No		Yes	FL resident	04/10/20
3,549	Broward	53	Female	Yes	MI; MN; WA	No	FL resident	04/10/20
3,550	Broward	45	Male	Yes	FL; PUERTO RICO; U.S. VIRGIN ISLANDS	Unknown	FL resident	04/10/20
3,551	Broward	57	Female	No		Yes	FL resident	04/10/20
3,552	Broward	28	Female	No		Yes	FL resident	04/10/20
3,553	Broward	48	Male	No		No	FL resident	04/10/20
3,554	Broward	35	Female	No		Yes	FL resident	04/10/20
3,555	Broward	37	Female	No		Yes	FL resident	04/10/20
3,556	Broward	47	Male	No		Yes	FL resident	04/10/20
3,557	Broward	25	Female	No		Yes	FL resident	04/10/20
3,558	Broward	51	Male	No		Yes	FL resident	04/10/20
3,559	Broward	35	Male	No		No	FL resident	04/10/20
3,560	Broward	64	Female	No		Unknown	FL resident	04/10/20
3,561	Broward	34	Male	No		Yes	FL resident	04/10/20
3,562	Broward	24	Female	No		No	FL resident	04/10/20
3,563	Broward	28	Female	No		Yes	FL resident	04/10/20
3,564	Broward	31	Female	No		Unknown	FL resident	04/10/20
3,565	Broward	57	Male	No		Yes	FL resident	04/10/20
3,566	Broward	58	Female	No		Unknown	FL resident	04/10/20
3,567	Broward	37	Male	No		Yes	FL resident	04/10/20
3,568	Broward	40	Female	No		Yes	FL resident	04/10/20
3,569	Broward	34	Female	No		Yes	FL resident	04/10/20
3,570	Broward	66	Male	No		No	FL resident	04/10/20
3,571	Broward	53	Female	No		Unknown	FL resident	04/10/20
3,572	Broward	63	Female	No		Yes	FL resident	04/10/20
3,573	Broward	33	Male	Yes	LA	Yes	FL resident	04/10/20
3,574	Broward	43	Female	No		Unknown	FL resident	04/10/20
3,575	Broward	73	Female	No		Yes	FL resident	04/10/20

Coronavirus: line list of cases

Data verified as of Jun 7, 2020 at 10 AM

Data in this report are provisional and subject to change.

Case	County	Age	Gender	Travel related	Travel detail	Contact with a confirmed case	Jurisdiction	Date case counted
3,576	Broward	39	Female	No		Yes	FL resident	04/10/20
3,577	Broward	33	Female	No		Yes	FL resident	04/10/20
3,578	Broward	55	Male	No		Yes	FL resident	04/10/20
3,579	Broward	33	Male	No		Yes	FL resident	04/10/20
3,580	Broward	54	Female	No		Yes	FL resident	04/10/20
3,581	Broward	31	Male	No		No	FL resident	04/10/20
3,582	Broward	27	Male	Yes	AZ; FL	Yes	FL resident	04/10/20
3,583	Broward	22	Female	No		Yes	FL resident	04/10/20
3,584	Broward	52	Female	No		Yes	FL resident	04/10/20
3,585	Broward	38	Female	No		Yes	FL resident	04/10/20
3,586	Broward	40	Male	No		No	FL resident	04/10/20
3,587	Broward	50	Female	No		Yes	FL resident	04/10/20
3,588	Broward	49	Male	No		No	FL resident	04/10/20
3,589	Broward	49	Female	No		Yes	FL resident	04/10/20
3,590	Broward	47	Male	No		Yes	FL resident	04/10/20
3,591	Broward	72	Female	No		No	FL resident	04/10/20
3,592	Broward	30	Female	No		No	FL resident	04/10/20
3,593	Broward	98	Male	Yes	SOUTH AMERICA	Yes	FL resident	04/10/20
3,594	Broward	53	Male	No		Unknown	FL resident	04/10/20
3,595	Broward	58	Female	No		Unknown	FL resident	04/10/20
3,596	Broward	47	Female	No		Unknown	FL resident	04/10/20
3,597	Broward	70	Male	No		Yes	FL resident	04/10/20
3,598	Broward	60	Female	No		Yes	FL resident	04/10/20
3,599	Broward	67	Female	No		Unknown	FL resident	04/10/20
3,600	Broward	55	Male	No		No	FL resident	04/10/20
3,601	Broward	45	Female	No		Unknown	FL resident	04/10/20
3,602	Broward	64	Female	No		Yes	FL resident	04/10/20
3,603	Broward	49	Female	No		Unknown	FL resident	04/10/20
3,604	Broward	35	Male	No		Yes	FL resident	04/10/20
3,605	Broward	65	Male	No		Unknown	FL resident	04/10/20
3,606	Broward	39	Female	No		Yes	FL resident	04/10/20
3,607	Broward	27	Male	No		Yes	FL resident	04/10/20
3,608	Broward	69	Male	No		Yes	FL resident	04/10/20
3,609	Broward	23	Male	No		No	FL resident	04/10/20
3,610	Broward	30	Male	No		Yes	FL resident	04/10/20
3,611	Broward	15	Female	No		Yes	FL resident	04/10/20
3,612	Broward	29	Female	No		Yes	FL resident	04/10/20
3,613	Broward	68	Male	No		No	FL resident	04/10/20
3,614	Broward	55	Male	No		No	FL resident	04/10/20
3,615	Broward	67	Female	Yes	COLOMBIA; FL	Unknown	FL resident	04/10/20
3,616	Broward	26	Female	No		Unknown	FL resident	04/10/20
3,617	Broward	48	Male	No		Unknown	FL resident	04/10/20
3,618	Broward	63	Male	No		Unknown	FL resident	04/10/20
3,619	Broward	70	Female	No		Unknown	FL resident	04/10/20
3,620	Broward	60	Male	No		No	FL resident	04/10/20
3,621	Broward	41	Male	No		Yes	FL resident	04/10/20
3,622	Broward	54	Female	No		Yes	FL resident	04/10/20
3,623	Broward	82	Female	No		No	FL resident	04/10/20
3,624	Broward	66	Female	No		Yes	FL resident	04/10/20
3,625	Broward	33	Female	No		Yes	FL resident	04/10/20
3,626	Broward	40	Female	No		Unknown	FL resident	04/10/20
3,627	Broward	59	Female	No		Yes	FL resident	04/10/20
3,628	Broward	55	Male	No		Unknown	FL resident	04/10/20
3,629	Broward	81	Female	No		Yes	FL resident	04/10/20
3,630	Broward	49	Male	No		Yes	FL resident	04/10/20
3,631	Broward	62	Male	No		No	FL resident	04/10/20
3,632	Broward	58	Male	No		Unknown	FL resident	04/10/20
3,633	Broward	27	Male	No		Yes	FL resident	04/10/20
3,634	Broward	24	Male	No		Yes	FL resident	04/10/20
3,635	Broward	44	Female	No		Unknown	FL resident	04/10/20
3,636	Broward	44	Male	Yes	NY	No	FL resident	04/10/20
3,637	Broward	43	Male	No		No	FL resident	04/10/20

Coronavirus: line list of cases

Data verified as of Jun 7, 2020 at 10 AM

Data in this report are provisional and subject to change.

Case	County	Age	Gender	Travel related	Travel detail	Contact with a confirmed case	Jurisdiction	Date case counted
3,638	Broward	43	Male	No		No	FL resident	04/10/20
3,639	Broward	81	Female	No		Yes	FL resident	04/10/20
3,640	Broward	26	Female	No		Yes	FL resident	04/10/20
3,641	Broward	83	Female	Yes	ARGENTINA; BONAIRE; CHILE; FL; SOUTH AMERICA	Unknown	FL resident	04/10/20
3,642	Broward	53	Male	No		Yes	FL resident	04/10/20
3,643	Broward	50	Male	No		Yes	FL resident	04/10/20
3,644	Broward	41	Female	No		Unknown	FL resident	04/10/20
3,645	Broward	25	Female	No		Yes	FL resident	04/10/20
3,646	Broward	23	Female	No		Yes	FL resident	04/10/20
3,647	Broward	49	Male	No		Unknown	FL resident	04/10/20
3,648	Broward	59	Female	No		Yes	FL resident	04/10/20
3,649	Broward	36	Male	No		Unknown	FL resident	04/10/20
3,650	Broward	32	Male	No		Unknown	FL resident	04/10/20
3,651	Broward	68	Male	No		Unknown	FL resident	04/10/20
3,652	Broward	74	Female	Yes	FL; NC	Yes	FL resident	04/10/20
3,653	Broward	72	Female	No		No	FL resident	04/10/20
3,654	Broward	91	Female	No		Yes	FL resident	04/10/20
3,655	Broward	34	Female	No		Yes	FL resident	04/10/20
3,656	Broward	84	Male	No		No	FL resident	04/10/20
3,657	Broward	47	Male	No		Yes	FL resident	04/10/20
3,658	Broward	33	Male	No		No	FL resident	04/10/20
3,659	Broward	61	Male	No		Unknown	FL resident	04/10/20
3,660	Broward	62	Male	No		Yes	FL resident	04/10/20
3,661	Broward	57	Male	No		No	FL resident	04/10/20
3,662	Broward	46	Female	No		Yes	FL resident	04/10/20
3,663	Broward	45	Female	No		Yes	FL resident	04/10/20
3,664	Broward	72	Female	No		Unknown	FL resident	04/10/20
3,665	Broward	47	Female	Yes	GUATEMALA	Yes	FL resident	04/10/20
3,666	Broward	41	Male	No		Yes	FL resident	04/10/20
3,667	Broward	64	Male	No		Unknown	FL resident	04/10/20
3,668	Broward	73	Male	No		Unknown	FL resident	04/10/20
3,669	Broward	74	Male	No		Unknown	FL resident	04/10/20
3,670	Broward	77	Male	No		Yes	FL resident	04/10/20
3,671	Broward	24	Female	No		No	FL resident	04/10/20
3,672	Broward	34	Male	No		No	FL resident	04/10/20
3,673	Broward	56	Male	No		Unknown	FL resident	04/10/20
3,674	Broward	33	Male	No		Yes	FL resident	04/10/20
3,675	Broward	26	Female	No		Unknown	FL resident	04/10/20
3,676	Broward	84	Male	No		Yes	FL resident	04/10/20
3,677	Broward	31	Female	No		No	FL resident	04/10/20
3,678	Broward	52	Male	No		Unknown	FL resident	04/10/20
3,679	Broward	54	Female	No		Yes	FL resident	04/10/20
3,680	Broward	53	Male	No		Unknown	FL resident	04/10/20
3,681	Broward	63	Female	No		Unknown	FL resident	04/10/20
3,682	Broward	35	Male	No		Yes	FL resident	04/10/20
3,683	Broward	63	Female	No		Yes	FL resident	04/10/20
3,684	Broward	62	Female	No		Yes	FL resident	04/10/20
3,685	Broward	63	Male	No		Unknown	FL resident	04/10/20
3,686	Broward	41	Female	No		Yes	FL resident	04/10/20
3,687	Broward	38	Male	No		Yes	FL resident	04/10/20
3,688	Broward	45	Female	No		Unknown	FL resident	04/10/20
3,689	Broward	31	Female	No		Yes	FL resident	04/10/20
3,690	Broward	63	Female	No		Unknown	FL resident	04/10/20
3,691	Broward	76	Male	No		Yes	FL resident	04/10/20
3,692	Broward	46	Male	No		Unknown	FL resident	04/10/20
3,693	Broward	34	Male	No		Unknown	FL resident	04/10/20
3,694	Broward	81	Female	No		Yes	FL resident	04/10/20
3,695	Broward	46	Male	No		Unknown	FL resident	04/10/20
3,696	Broward	88	Male	No		Unknown	FL resident	04/10/20
3,697	Broward	32	Male	No		No	FL resident	04/10/20
3,698	Broward	93	Female	No		Yes	FL resident	04/10/20

Coronavirus: line list of cases

Data verified as of Jun 7, 2020 at 10 AM

Data in this report are provisional and subject to change.

Case	County	Age	Gender	Travel related	Travel detail	Contact with a confirmed case	Jurisdiction	Date case counted
3,699	Broward	68	Female	No		No	FL resident	04/10/20
3,700	Broward	51	Male	No		Yes	FL resident	04/10/20
3,701	Broward	78	Female	No		No	FL resident	04/10/20
3,702	Broward	71	Female	Yes	COLOMBIA; FL	Yes	FL resident	04/11/20
3,703	Broward	45	Female	No		No	FL resident	04/11/20
3,704	Broward	60	Female	No		No	FL resident	04/11/20
3,705	Broward	60	Female	No		Yes	FL resident	04/11/20
3,706	Broward	34	Male	No		Yes	FL resident	04/11/20
3,707	Broward	62	Female	No		Yes	FL resident	04/11/20
3,708	Broward	23	Male	No		Yes	FL resident	04/11/20
3,709	Broward	63	Male	No		Yes	FL resident	04/11/20
3,710	Broward	39	Female	No		Yes	FL resident	04/11/20
3,711	Broward	44	Male	No		No	FL resident	04/11/20
3,712	Broward	30	Female	Yes	FL; NY	Unknown	FL resident	04/11/20
3,713	Broward	68	Female	No		Yes	FL resident	04/11/20
3,714	Broward	58	Female	No		Yes	FL resident	04/11/20
3,715	Broward	81	Female	No		Yes	FL resident	04/11/20
3,716	Broward	62	Male	No		Yes	FL resident	04/11/20
3,717	Broward	26	Female	No		Yes	FL resident	04/11/20
3,718	Broward	41	Female	No		No	FL resident	04/11/20
3,719	Broward	60	Female	No		No	FL resident	04/11/20
3,720	Broward	47	Female	No		Yes	FL resident	04/11/20
3,721	Broward	22	Male	No		Yes	FL resident	04/11/20
3,722	Broward	53	Female	No		Yes	FL resident	04/11/20
3,723	Broward	55	Female	No		Yes	FL resident	04/11/20
3,724	Broward	59	Male	No		Yes	FL resident	04/11/20
3,725	Broward	37	Male	Yes	FL; GA; MA; NY	Yes	FL resident	04/11/20
3,726	Broward	28	Female	No		Yes	FL resident	04/11/20
3,727	Broward	38	Female	No		Yes	FL resident	04/11/20
3,728	Broward	56	Male	No		Unknown	FL resident	04/11/20
3,729	Broward	61	Female	No		Yes	FL resident	04/11/20
3,730	Broward	25	Female	No		Yes	FL resident	04/11/20
3,731	Broward	53	Female	No		No	FL resident	04/11/20
3,732	Broward	76	Female	No		Unknown	FL resident	04/11/20
3,733	Broward	58	Female	No		Yes	FL resident	04/11/20
3,734	Broward	54	Male	No		Unknown	FL resident	04/11/20
3,735	Broward	42	Male	No		Unknown	FL resident	04/11/20
3,736	Broward	47	Male	No		Yes	FL resident	04/11/20
3,737	Broward	46	Male	No		Yes	FL resident	04/11/20
3,738	Broward	30	Female	No		Yes	FL resident	04/11/20
3,739	Broward	60	Female	No		Unknown	FL resident	04/11/20
3,740	Broward	58	Male	No		Unknown	FL resident	04/11/20
3,741	Broward	51	Male	No		Yes	FL resident	04/11/20
3,742	Broward	38	Male	No		Yes	FL resident	04/11/20
3,743	Broward	53	Male	No		Yes	FL resident	04/11/20
3,744	Broward	70	Female	No		Yes	FL resident	04/11/20
3,745	Broward	26	Female	No		No	FL resident	04/11/20
3,746	Broward	66	Female	No		Unknown	FL resident	04/11/20
3,747	Broward	71	Male	No		Unknown	FL resident	04/11/20
3,748	Broward	22	Female	Yes	DC; FL; NY	Yes	FL resident	04/11/20
3,749	Broward	30	Male	No		No	FL resident	04/11/20
3,750	Broward	66	Female	No		Unknown	FL resident	04/11/20
3,751	Broward	41	Male	Yes	FL; INDIA; UNITED KINGDOM	Unknown	FL resident	04/11/20
3,752	Broward	64	Male	No		Yes	FL resident	04/11/20
3,753	Broward	60	Male	No		No	FL resident	04/11/20
3,754	Broward	56	Male	No		Yes	FL resident	04/11/20
3,755	Broward	66	Female	No		Yes	FL resident	04/11/20
3,756	Broward	51	Female	No		Unknown	FL resident	04/11/20
3,757	Broward	25	Female	No		Unknown	FL resident	04/11/20
3,758	Broward	64	Male	No		Yes	FL resident	04/11/20
3,759	Broward	48	Female	No		Yes	FL resident	04/11/20
3,760	Broward	51	Female	No		Yes	FL resident	04/11/20

Coronavirus: line list of cases

Data verified as of Jun 7, 2020 at 10 AM

Data in this report are provisional and subject to change.

Case	County	Age	Gender	Travel related	Travel detail	Contact with a confirmed case	Jurisdiction	Date case counted
3,761	Broward	74	Female	No		Yes	FL resident	04/11/20
3,762	Broward	51	Female	No		Yes	FL resident	04/11/20
3,763	Broward	64	Male	No		No	FL resident	04/11/20
3,764	Broward	60	Female	No		No	FL resident	04/11/20
3,765	Broward	58	Female	Yes	FL; MA	Yes	FL resident	04/11/20
3,766	Broward	28	Female	No		Unknown	FL resident	04/11/20
3,767	Broward	49	Male	No		Yes	FL resident	04/11/20
3,768	Broward	26	Female	No		No	FL resident	04/11/20
3,769	Broward	32	Male	No		Yes	FL resident	04/11/20
3,770	Broward	43	Female	No		No	FL resident	04/11/20
3,771	Broward	43	Female	No		Yes	FL resident	04/11/20
3,772	Broward	31	Female	No		Yes	FL resident	04/11/20
3,773	Broward	61	Male	No		Yes	FL resident	04/11/20
3,774	Broward	29	Male	No		Yes	FL resident	04/11/20
3,775	Broward	47	Male	Yes	NY	No	FL resident	04/11/20
3,776	Broward	27	Female	No		Yes	FL resident	04/11/20
3,777	Broward	72	Male	No		No	FL resident	04/11/20
3,778	Broward	36	Male	No		Yes	FL resident	04/11/20
3,779	Broward	62	Female	No		Yes	FL resident	04/11/20
3,780	Broward	41	Female	No		Yes	FL resident	04/11/20
3,781	Broward	19	Female	Yes	FL; SC	Yes	FL resident	04/11/20
3,782	Broward	22	Male	Yes	FL; SC	Yes	FL resident	04/11/20
3,783	Broward	36	Male	No		Unknown	FL resident	04/11/20
3,784	Broward	56	Male	No		Unknown	FL resident	04/11/20
3,785	Broward	23	Male	Yes	CO; FL; NE	Yes	FL resident	04/11/20
3,786	Broward	22	Female	Yes	FL; U.S. VIRGIN ISLANDS	No	FL resident	04/11/20
3,787	Broward	38	Female	No		Unknown	FL resident	04/11/20
3,788	Broward	36	Female	No		Yes	FL resident	04/11/20
3,789	Broward	46	Female	No		Yes	FL resident	04/11/20
3,790	Broward	37	Female	No		Yes	FL resident	04/11/20
3,791	Broward	77	Male	No		No	FL resident	04/11/20
3,792	Broward	51	Female	No		No	FL resident	04/11/20
3,793	Broward	51	Male	No		No	FL resident	04/11/20
3,794	Broward	26	Female	Unknown			FL resident	04/11/20
3,795	Broward	12	Male	No		Unknown	FL resident	04/11/20
3,796	Broward	76	Male	Yes	NJ	Yes	FL resident	04/11/20
3,797	Broward	70	Female	Yes	NJ	Yes	FL resident	04/11/20
3,798	Broward	65	Male	No		Yes	FL resident	04/11/20
3,799	Broward	33	Male	No		No	FL resident	04/11/20
3,800	Broward	31	Male	No		Unknown	FL resident	04/11/20
3,801	Broward	27	Female	No		Yes	FL resident	04/11/20
3,802	Broward	29	Female	No		Unknown	FL resident	04/11/20
3,803	Broward	99	Male	No		Yes	FL resident	04/11/20
3,804	Broward	90	Male	No		Unknown	FL resident	04/11/20
3,805	Broward	50	Male	No		No	FL resident	04/11/20
3,806	Broward	25	Male	No		Yes	FL resident	04/11/20
3,807	Broward	61	Male	No		Unknown	FL resident	04/11/20
3,808	Broward	29	Male	No		No	FL resident	04/12/20
3,809	Broward	37	Male	No		Unknown	FL resident	04/12/20
3,810	Broward	66	Male	No		Unknown	FL resident	04/12/20
3,811	Broward	92	Female	No		Yes	FL resident	04/12/20
3,812	Broward	83	Male	No		Yes	FL resident	04/12/20
3,813	Broward	59	Female	No		Unknown	FL resident	04/12/20
3,814	Broward	72	Female	No		Yes	FL resident	04/12/20
3,815	Broward	76	Female	No		Yes	FL resident	04/12/20
3,816	Broward	36	Female	No		No	FL resident	04/12/20
3,817	Broward	48	Male	No		No	FL resident	04/12/20
3,818	Broward	66	Male	No		Unknown	FL resident	04/12/20
3,819	Broward	68	Male	No		Unknown	FL resident	04/12/20
3,820	Broward	64	Male	No		No	FL resident	04/12/20
3,821	Broward	66	Male	No		Unknown	FL resident	04/12/20
3,822	Broward	83	Male	No		Unknown	FL resident	04/12/20

Coronavirus: line list of cases

Data verified as of Jun 7, 2020 at 10 AM

Data in this report are provisional and subject to change.

Case	County	Age	Gender	Travel related	Travel detail	Contact with a confirmed case	Jurisdiction	Date case counted
3,823	Broward	84	Female	No		No	FL resident	04/12/20
3,824	Broward	50	Male	No		Yes	FL resident	04/12/20
3,825	Broward	52	Male	No		Unknown	FL resident	04/12/20
3,826	Broward	80	Male	No		Unknown	FL resident	04/12/20
3,827	Broward	34	Male	No		Yes	FL resident	04/12/20
3,828	Broward	31	Male	No		Unknown	FL resident	04/12/20
3,829	Broward	54	Female	No		No	FL resident	04/12/20
3,830	Broward	96	Female	No		Unknown	FL resident	04/12/20
3,831	Broward	64	Male	No		Yes	FL resident	04/12/20
3,832	Broward	50	Male	No		Yes	FL resident	04/12/20
3,833	Broward	50	Male	No		Unknown	FL resident	04/12/20
3,834	Broward	74	Male	No		Yes	FL resident	04/12/20
3,835	Broward	78	Male	No		Yes	FL resident	04/12/20
3,836	Broward	41	Female	No		Yes	FL resident	04/12/20
3,837	Broward	26	Female	No		Yes	FL resident	04/12/20
3,838	Broward	23	Male	No		Yes	FL resident	04/12/20
3,839	Broward	48	Male	No		Unknown	FL resident	04/12/20
3,840	Broward	49	Female	Yes	FL; HI	Yes	FL resident	04/12/20
3,841	Broward	52	Male	No		No	FL resident	04/12/20
3,842	Broward	38	Male	No		Yes	FL resident	04/12/20
3,843	Broward	59	Female	No		Yes	FL resident	04/12/20
3,844	Broward	43	Female	No		Yes	FL resident	04/12/20
3,845	Broward	25	Male	No		Unknown	FL resident	04/12/20
3,846	Broward	26	Male	No		Yes	FL resident	04/12/20
3,847	Broward	24	Female	No		No	FL resident	04/12/20
3,848	Broward	36	Male	No		Yes	FL resident	04/12/20
3,849	Broward	44	Female	No		Yes	FL resident	04/12/20
3,850	Broward	46	Female	No		Yes	FL resident	04/12/20
3,851	Broward	38	Female	No		Yes	FL resident	04/12/20
3,852	Broward	24	Male	No		Unknown	FL resident	04/12/20
3,853	Broward	36	Male	No		Unknown	FL resident	04/12/20
3,854	Broward	34	Female	No		Yes	FL resident	04/12/20
3,855	Broward	31	Male	No		Yes	FL resident	04/12/20
3,856	Broward	49	Male	No		Yes	FL resident	04/12/20
3,857	Broward	52	Female	No		Yes	FL resident	04/12/20
3,858	Broward	37	Female	No		No	FL resident	04/12/20
3,859	Broward	54	Male	No		No	FL resident	04/12/20
3,860	Broward	47	Male	No		Yes	FL resident	04/12/20
3,861	Broward	36	Male	No		Yes	FL resident	04/12/20
3,862	Broward	74	Female	No		Yes	FL resident	04/12/20
3,863	Broward	85	Male	No		Yes	FL resident	04/12/20
3,864	Broward	58	Male	Yes	FL; NV	Unknown	FL resident	04/12/20
3,865	Broward	35	Male	No		Yes	FL resident	04/12/20
3,866	Broward	18	Female	No		Yes	FL resident	04/12/20
3,867	Broward	35	Female	No		Unknown	FL resident	04/12/20
3,868	Broward	54	Female	No		Yes	FL resident	04/12/20
3,869	Broward	47	Female	No		Yes	FL resident	04/12/20
3,870	Broward	15	Female	No		Yes	FL resident	04/12/20
3,871	Broward	38	Female	Yes	ECUADOR	Yes	FL resident	04/12/20
3,872	Broward	45	Female	No		No	FL resident	04/12/20
3,873	Broward	51	Female	No		Yes	FL resident	04/12/20
3,874	Broward	63	Male	No		Yes	FL resident	04/12/20
3,875	Broward	60	Male	No		Yes	FL resident	04/12/20
3,876	Broward	24	Male	No		Yes	FL resident	04/12/20
3,877	Broward	44	Female	No		Yes	FL resident	04/12/20
3,878	Broward	55	Male	No		Yes	FL resident	04/12/20
3,879	Broward	26	Male	No		Yes	FL resident	04/12/20
3,880	Broward	48	Male	Yes	FL; NJ	No	FL resident	04/12/20
3,881	Broward	74	Male	No		Yes	FL resident	04/12/20
3,882	Broward	51	Male	No		Yes	FL resident	04/12/20
3,883	Broward	72	Female	No		No	FL resident	04/12/20
3,884	Broward	25	Male	Yes	COSTA RICA	No	FL resident	04/12/20

Coronavirus: line list of cases

Data verified as of Jun 7, 2020 at 10 AM

Data in this report are provisional and subject to change.

Case	County	Age	Gender	Travel related	Travel detail	Contact with a confirmed case	Jurisdiction	Date case counted
3,885	Broward	68	Female	No		No	FL resident	04/12/20
3,886	Broward	77	Female	No		Unknown	FL resident	04/12/20
3,887	Broward	60	Male	No		Yes	FL resident	04/12/20
3,888	Broward	57	Male	No		Unknown	FL resident	04/12/20
3,889	Broward	82	Female	No		Yes	FL resident	04/12/20
3,890	Broward	56	Male	No		Unknown	FL resident	04/12/20
3,891	Broward	63	Male	No		Unknown	FL resident	04/12/20
3,892	Broward	20	Male	No		Yes	FL resident	04/12/20
3,893	Broward	73	Female	No		Yes	FL resident	04/12/20
3,894	Broward	26	Female	No		Unknown	FL resident	04/12/20
3,895	Broward	73	Male	No		Unknown	FL resident	04/12/20
3,896	Broward	77	Male	No		Yes	FL resident	04/12/20
3,897	Broward	53	Male	No		Unknown	FL resident	04/12/20
3,898	Broward	86	Female	No		Yes	FL resident	04/12/20
3,899	Broward	81	Female	No		Unknown	FL resident	04/12/20
3,900	Broward	49	Male	No		Yes	FL resident	04/12/20
3,901	Broward	69	Female	Yes	South America	Yes	FL resident	04/12/20
3,902	Broward	53	Female	No		Unknown	FL resident	04/12/20
3,903	Broward	43	Female	No		Unknown	FL resident	04/12/20
3,904	Broward	43	Female	No		Yes	FL resident	04/12/20
3,905	Broward	42	Male	No		Unknown	FL resident	04/12/20
3,906	Broward	70	Female	No		Yes	FL resident	04/12/20
3,907	Broward	54	Male	Yes	CARIBBEAN; FL; MEXICO	Yes	FL resident	04/12/20
3,908	Broward	33	Male	No		Yes	FL resident	04/12/20
3,909	Broward	33	Female	No		Yes	FL resident	04/12/20
3,910	Broward	72	Male	Yes	COLOMBIA; FL	Yes	FL resident	04/12/20
3,911	Broward	66	Male	No		Yes	FL resident	04/12/20
3,912	Broward	51	Male	No		Yes	FL resident	04/12/20
3,913	Broward	42	Female	No		Yes	FL resident	04/12/20
3,914	Broward	47	Female	No		Yes	FL resident	04/13/20
3,915	Broward	46	Male	No		Unknown	FL resident	04/13/20
3,916	Broward	46	Male	No		No	FL resident	04/13/20
3,917	Broward	66	Female	No		Unknown	FL resident	04/13/20
3,918	Broward	69	Female	No		No	FL resident	04/13/20
3,919	Broward	86	Female	No		Yes	FL resident	04/13/20
3,920	Broward	67	Male	No		Unknown	FL resident	04/13/20
3,921	Broward	30	Female	No		Yes	FL resident	04/13/20
3,922	Broward	43	Female	No		Unknown	FL resident	04/13/20
3,923	Broward	54	Female	No		Yes	FL resident	04/13/20
3,924	Broward	93	Female	No		Unknown	FL resident	04/13/20
3,925	Broward	40	Male	No		Unknown	FL resident	04/13/20
3,926	Broward	56	Female	No		Yes	FL resident	04/13/20
3,927	Broward	51	Male	No		Unknown	FL resident	04/13/20
3,928	Broward	59	Male	No		Unknown	FL resident	04/13/20
3,929	Broward	34	Male	Yes	CA	Yes	FL resident	04/13/20
3,930	Broward	87	Female	No		Yes	FL resident	04/13/20
3,931	Broward	21	Male	No		Yes	FL resident	04/13/20
3,932	Broward	20	Male	No		Unknown	FL resident	04/13/20
3,933	Broward	75	Male	No		Unknown	FL resident	04/13/20
3,934	Broward	86	Female	No		Yes	FL resident	04/13/20
3,935	Broward	79	Female	No		Yes	FL resident	04/13/20
3,936	Broward	82	Female	No		No	FL resident	04/13/20
3,937	Broward	56	Female	No		Unknown	FL resident	04/13/20
3,938	Broward	32	Female	No		Unknown	FL resident	04/13/20
3,939	Broward	72	Female	No		Yes	FL resident	04/13/20
3,940	Broward	53	Female	No		Yes	FL resident	04/13/20
3,941	Broward	26	Male	No		Yes	FL resident	04/13/20
3,942	Broward	47	Male	No		Yes	FL resident	04/13/20
3,943	Broward	58	Male	No		Yes	FL resident	04/13/20
3,944	Broward	39	Male	Yes	CANADA; CUBA; ECUADOR; NC; NY; OH; TX	Yes	FL resident	04/13/20
3,945	Broward	59	Female	No		Yes	FL resident	04/13/20

Coronavirus: line list of cases

Data verified as of Jun 7, 2020 at 10 AM

Data in this report are provisional and subject to change.

Case	County	Age	Gender	Travel related	Travel detail	Contact with a confirmed case	Jurisdiction	Date case counted
3,946	Broward	85	Female	No		Yes	FL resident	04/13/20
3,947	Broward	97	Female	No		No	FL resident	04/13/20
3,948	Broward	37	Female	No		Unknown	FL resident	04/13/20
3,949	Broward	51	Male	No		No	FL resident	04/13/20
3,950	Broward	27	Female	No		Unknown	FL resident	04/13/20
3,951	Broward	57	Female	No		Yes	FL resident	04/13/20
3,952	Broward	56	Male	No		Yes	FL resident	04/13/20
3,953	Broward	59	Female	No		Yes	FL resident	04/13/20
3,954	Broward	71	Female	No		Yes	FL resident	04/13/20
3,955	Broward	35	Male	No		No	FL resident	04/13/20
3,956	Broward	59	Female	No		Yes	FL resident	04/13/20
3,957	Broward	56	Male	No		No	FL resident	04/13/20
3,958	Broward	42	Female	No		Yes	FL resident	04/13/20
3,959	Broward	31	Male	No		No	FL resident	04/13/20
3,960	Broward	60	Female	No		Yes	FL resident	04/13/20
3,961	Broward	27	Female	No		Yes	FL resident	04/13/20
3,962	Broward	51	Female	No		Yes	FL resident	04/13/20
3,963	Broward	33	Male	No		Yes	FL resident	04/13/20
3,964	Broward	37	Female	No		Yes	FL resident	04/13/20
3,965	Broward	38	Male	No		Yes	FL resident	04/13/20
3,966	Broward	60	Female	No		Yes	FL resident	04/13/20
3,967	Broward	25	Female	No		Yes	FL resident	04/13/20
3,968	Broward	63	Male	No		Yes	FL resident	04/13/20
3,969	Broward	24	Female	No		Unknown	FL resident	04/13/20
3,970	Broward	81	Female	No		Yes	FL resident	04/13/20
3,971	Broward	31	Male	No		Yes	FL resident	04/13/20
3,972	Broward	47	Male	No		No	FL resident	04/13/20
3,973	Broward	31	Male	No		Yes	FL resident	04/13/20
3,974	Broward	49	Male	No		Yes	FL resident	04/13/20
3,975	Broward	35	Male	No		Yes	FL resident	04/13/20
3,976	Broward	65	Female	No		Yes	FL resident	04/13/20
3,977	Broward	23	Male	No		Yes	FL resident	04/13/20
3,978	Broward	50	Male	No		Yes	FL resident	04/13/20
3,979	Broward	27	Female	No		Yes	FL resident	04/13/20
3,980	Broward	63	Female	No		Yes	FL resident	04/13/20
3,981	Broward	28	Female	No		Yes	FL resident	04/13/20
3,982	Broward	46	Female	No		Yes	FL resident	04/13/20
3,983	Broward	36	Female	No		Yes	FL resident	04/13/20
3,984	Broward	55	Female	No		No	FL resident	04/13/20
3,985	Broward	57	Female	No		Yes	FL resident	04/13/20
3,986	Broward	34	Female	No		Yes	FL resident	04/13/20
3,987	Broward	29	Male	No		Yes	FL resident	04/13/20
3,988	Broward	26	Female	No		Unknown	FL resident	04/13/20
3,989	Broward	70	Female	No		Yes	FL resident	04/13/20
3,990	Broward	58	Male	No		Yes	FL resident	04/13/20
3,991	Broward	65	Female	No		Yes	FL resident	04/13/20
3,992	Broward	56	Male	No		Yes	FL resident	04/13/20
3,993	Broward	76	Male	No		Yes	FL resident	04/13/20
3,994	Broward	39	Female	No		Yes	FL resident	04/13/20
3,995	Broward	55	Female	No		No	FL resident	04/13/20
3,996	Broward	35	Female	No		Unknown	FL resident	04/13/20
3,997	Broward	25	Female	No		Yes	FL resident	04/13/20
3,998	Broward	53	Male	No		Yes	FL resident	04/13/20
3,999	Broward	48	Female	No		Yes	FL resident	04/13/20
4,000	Broward	54	Female	No		No	FL resident	04/13/20
4,001	Broward	57	Female	No		Yes	FL resident	04/13/20
4,002	Broward	52	Male	No		Yes	FL resident	04/13/20
4,003	Broward	42	Male	Yes	FL; NY	Yes	FL resident	04/13/20
4,004	Broward	45	Female	No		Unknown	FL resident	04/13/20
4,005	Broward	38	Female	No		Yes	FL resident	04/13/20
4,006	Broward	86	Female	No		Yes	FL resident	04/13/20
4,007	Broward	81	Male	No		Yes	FL resident	04/13/20

Coronavirus: line list of cases

Data verified as of Jun 7, 2020 at 10 AM

Data in this report are provisional and subject to change.

Case	County	Age	Gender	Travel related	Travel detail	Contact with a confirmed case	Jurisdiction	Date case counted
4,008	Broward	55	Female	No		Yes	FL resident	04/13/20
4,009	Broward	38	Female	No		Yes	FL resident	04/13/20
4,010	Broward	69	Female	Yes	DE	No	FL resident	04/13/20
4,011	Broward	36	Female	No		No	FL resident	04/13/20
4,012	Broward	50	Female	No		Yes	FL resident	04/13/20
4,013	Broward	46	Male	No		Yes	FL resident	04/13/20
4,014	Broward	30	Male	No		Yes	FL resident	04/13/20
4,015	Broward	57	Male	No		Yes	FL resident	04/13/20
4,016	Broward	30	Female	No		Yes	FL resident	04/13/20
4,017	Broward	49	Female	No		Yes	FL resident	04/13/20
4,018	Broward	61	Female	Yes	FL; VENEZUELA	Yes	FL resident	04/13/20
4,019	Broward	47	Female	No		Unknown	FL resident	04/13/20
4,020	Broward	62	Female	No		Yes	FL resident	04/13/20
4,021	Broward	49	Male	No		Yes	FL resident	04/13/20
4,022	Broward	56	Female	No		Yes	FL resident	04/13/20
4,023	Broward	33	Female	No		Yes	FL resident	04/13/20
4,024	Broward	46	Female	No		Yes	FL resident	04/13/20
4,025	Broward	64	Female	No		Yes	FL resident	04/13/20
4,026	Broward	58	Male	No		Unknown	FL resident	04/13/20
4,027	Broward	63	Female	No		No	FL resident	04/13/20
4,028	Broward	65	Female	No		Unknown	FL resident	04/13/20
4,029	Broward	46	Female	No		Yes	FL resident	04/13/20
4,030	Broward	60	Male	No		No	FL resident	04/13/20
4,031	Broward	37	Female	No		Yes	FL resident	04/13/20
4,032	Broward	63	Male	No		Yes	FL resident	04/13/20
4,033	Broward	62	Female	No		Yes	FL resident	04/13/20
4,034	Broward	60	Female	No		No	FL resident	04/13/20
4,035	Broward	28	Female	No		Yes	FL resident	04/13/20
4,036	Broward	67	Male	No		No	FL resident	04/13/20
4,037	Broward	41	Male	No		Yes	FL resident	04/13/20
4,038	Broward	55	Female	No		No	FL resident	04/13/20
4,039	Broward	57	Male	No		Unknown	FL resident	04/13/20
4,040	Broward	48	Female	No		No	FL resident	04/13/20
4,041	Broward	56	Male	Yes	CO	No	FL resident	04/13/20
4,042	Broward	60	Female	No		Yes	FL resident	04/13/20
4,043	Broward	75	Female	No		Yes	FL resident	04/13/20
4,044	Broward	46	Female	No		Unknown	FL resident	04/13/20
4,045	Broward	49	Male	No		Unknown	FL resident	04/13/20
4,046	Broward	33	Male	No		Yes	FL resident	04/13/20
4,047	Broward	67	Female	No		Unknown	FL resident	04/13/20
4,048	Broward	80	Female	No		Yes	FL resident	04/13/20
4,049	Broward	73	Female	No		Yes	FL resident	04/13/20
4,050	Broward	83	Male	No		Yes	FL resident	04/13/20
4,051	Broward	33	Female	No		Unknown	FL resident	04/13/20
4,052	Broward	59	Female	No		Unknown	FL resident	04/13/20
4,053	Broward	53	Male	No		Unknown	FL resident	04/13/20
4,054	Broward	81	Male	No		Unknown	FL resident	04/13/20
4,055	Broward	61	Female	No		Yes	FL resident	04/13/20
4,056	Broward	50	Male	No		Yes	FL resident	04/13/20
4,057	Broward	63	Male	Yes	FL; GA	No	FL resident	04/13/20
4,058	Broward	29	Male	No		Yes	FL resident	04/13/20
4,059	Broward	49	Male	No		Unknown	FL resident	04/13/20
4,060	Broward	5	Male	No		Yes	FL resident	04/13/20
4,061	Broward	27	Male	No		No	FL resident	04/13/20
4,062	Broward	64	Female	No		No	FL resident	04/13/20
4,063	Broward	54	Male	No		Unknown	FL resident	04/13/20
4,064	Broward	51	Male	No		Yes	FL resident	04/13/20
4,065	Broward	80	Female	No		Yes	FL resident	04/13/20
4,066	Broward	52	Female	No		No	FL resident	04/13/20
4,067	Broward	62	Female	No		Unknown	FL resident	04/13/20
4,068	Broward	49	Male	No		Unknown	FL resident	04/13/20
4,069	Broward	16	Female	No		Yes	FL resident	04/13/20

Coronavirus: line list of cases

Data verified as of Jun 7, 2020 at 10 AM

Data in this report are provisional and subject to change.

Case	County	Age	Gender	Travel related	Travel detail	Contact with a confirmed case	Jurisdiction	Date case counted
4,070	Broward	72	Female	No		Unknown	FL resident	04/13/20
4,071	Broward	66	Female	No		No	FL resident	04/13/20
4,072	Broward	63	Female	No		Yes	FL resident	04/13/20
4,073	Broward	29	Male	No		Yes	FL resident	04/13/20
4,074	Broward	71	Female	No		Unknown	FL resident	04/13/20
4,075	Broward	67	Male	No		Yes	FL resident	04/13/20
4,076	Broward	91	Male	No		Yes	FL resident	04/13/20
4,077	Broward	55	Female	No		Yes	FL resident	04/13/20
4,078	Broward	51	Male	No		Unknown	FL resident	04/13/20
4,079	Broward	38	Female	No		No	FL resident	04/13/20
4,080	Broward	63	Male	No		Unknown	FL resident	04/13/20
4,081	Broward	64	Male	No		Yes	FL resident	04/13/20
4,082	Broward	65	Male	No		Unknown	FL resident	04/13/20
4,083	Broward	21	Female	No		Unknown	FL resident	04/13/20
4,084	Broward	33	Male	No		Yes	FL resident	04/13/20
4,085	Broward	38	Male	No		Unknown	FL resident	04/13/20
4,086	Broward	47	Male	No		Unknown	FL resident	04/13/20
4,087	Broward	69	Male	No		Yes	FL resident	04/13/20
4,088	Broward	35	Female	No		No	FL resident	04/13/20
4,089	Broward	67	Female	No		Yes	FL resident	04/13/20
4,090	Broward	61	Female	No		Yes	FL resident	04/13/20
4,091	Broward	78	Female	No		No	FL resident	04/13/20
4,092	Broward	30	Female	No		Yes	FL resident	04/13/20
4,093	Broward	56	Male	No		Yes	FL resident	04/13/20
4,094	Broward	54	Male	No		Yes	FL resident	04/13/20
4,095	Broward	42	Male	No		Yes	FL resident	04/13/20
4,096	Broward	66	Male	No		Yes	FL resident	04/13/20
4,097	Broward	41	Female	No		Unknown	FL resident	04/13/20
4,098	Broward	70	Male	No		Unknown	FL resident	04/13/20
4,099	Broward	34	Female	No		Unknown	FL resident	04/13/20
4,100	Broward	70	Female	No		No	FL resident	04/13/20
4,101	Broward	51	Male	No		Unknown	FL resident	04/13/20
4,102	Broward	44	Female	No		Yes	FL resident	04/13/20
4,103	Broward	18	Male	No		Yes	FL resident	04/13/20
4,104	Broward	36	Male	No		Unknown	FL resident	04/13/20
4,105	Broward	66	Male	No		Unknown	FL resident	04/13/20
4,106	Broward	39	Male	No		Yes	FL resident	04/13/20
4,107	Broward	61	Male	No		No	FL resident	04/13/20
4,108	Broward	41	Male	No		Unknown	FL resident	04/13/20
4,109	Broward	64	Female	No		No	FL resident	04/13/20
4,110	Broward	39	Male	No		Yes	FL resident	04/13/20
4,111	Broward	50	Male	No		Unknown	FL resident	04/13/20
4,112	Broward	49	Male	No		Yes	FL resident	04/13/20
4,113	Broward	50	Female	No		Unknown	FL resident	04/13/20
4,114	Broward	70	Male	No		Yes	FL resident	04/13/20
4,115	Broward	18	Male	No		Unknown	FL resident	04/13/20
4,116	Broward	89	Male	No		No	FL resident	04/13/20
4,117	Broward	72	Male	No		Unknown	FL resident	04/13/20
4,118	Broward	28	Female	No		Unknown	FL resident	04/13/20
4,119	Broward	37	Male	No		No	FL resident	04/13/20
4,120	Broward	66	Male	No		Yes	FL resident	04/13/20
4,121	Broward	71	Female	No		Yes	FL resident	04/13/20
4,122	Broward	24	Female	No		Yes	FL resident	04/13/20
4,123	Broward	56	Female	No		Yes	FL resident	04/13/20
4,124	Broward	39	Male	No		No	FL resident	04/13/20
4,125	Broward	29	Male	No		Yes	FL resident	04/13/20
4,126	Broward	93	Female	No		Yes	FL resident	04/14/20
4,127	Broward	56	Female	No		Unknown	FL resident	04/14/20
4,128	Broward	52	Male	No		Unknown	FL resident	04/14/20
4,129	Broward	80	Female	No		Yes	FL resident	04/14/20
4,130	Broward	62	Female	No		Yes	FL resident	04/14/20
4,131	Broward	71	Female	No		Yes	FL resident	04/14/20

Coronavirus: line list of cases

Data verified as of Jun 7, 2020 at 10 AM

Data in this report are provisional and subject to change.

Case	County	Age	Gender	Travel related	Travel detail	Contact with a confirmed case	Jurisdiction	Date case counted
4,132	Broward	30	Female	No		Yes	FL resident	04/14/20
4,133	Broward	70	Male	No		Unknown	FL resident	04/14/20
4,134	Broward	31	Male	No		Unknown	FL resident	04/14/20
4,135	Broward	91	Female	No		Unknown	FL resident	04/14/20
4,136	Broward	46	Male	No		Yes	FL resident	04/14/20
4,137	Broward	28	Male	No		Unknown	FL resident	04/14/20
4,138	Broward	58	Female	No		Yes	FL resident	04/14/20
4,139	Broward	85	Male	No			FL resident	04/14/20
4,140	Broward	50	Female	No		Yes	FL resident	04/14/20
4,141	Broward	48	Female	No		Yes	FL resident	04/14/20
4,142	Broward	50	Male	No		Unknown	FL resident	04/14/20
4,143	Broward	52	Female	No		Unknown	FL resident	04/14/20
4,144	Broward	64	Female	No		Yes	FL resident	04/14/20
4,145	Broward	81	Male	No		Unknown	FL resident	04/14/20
4,146	Broward	56	Female	No		Yes	FL resident	04/14/20
4,147	Broward	87	Female	No		Yes	FL resident	04/14/20
4,148	Broward	69	Male	Yes	HAITI; JAMAICA	No	FL resident	04/14/20
4,149	Broward	58	Female	No		Yes	FL resident	04/14/20
4,150	Broward	60	Male	No		Unknown	FL resident	04/14/20
4,151	Broward	33	Male	No		Unknown	FL resident	04/14/20
4,152	Broward	51	Male	No		Yes	FL resident	04/14/20
4,153	Broward	53	Female	No		Unknown	FL resident	04/14/20
4,154	Broward	51	Male	No		Yes	FL resident	04/14/20
4,155	Broward	24	Female	No		Yes	FL resident	04/14/20
4,156	Broward	54	Female	No		Yes	FL resident	04/14/20
4,157	Broward	23	Male	No		Yes	FL resident	04/14/20
4,158	Broward	60	Female	No		Yes	FL resident	04/14/20
4,159	Broward	55	Female	No		Yes	FL resident	04/14/20
4,160	Broward	36	Female	No		Yes	FL resident	04/14/20
4,161	Broward	54	Female	No		Yes	FL resident	04/14/20
4,162	Broward	66	Female	No		Unknown	FL resident	04/14/20
4,163	Broward	20	Female	No		Yes	FL resident	04/14/20
4,164	Broward	38	Female	No		Yes	FL resident	04/14/20
4,165	Broward	22	Female	No		Unknown	FL resident	04/14/20
4,166	Broward	34	Male	No		Yes	FL resident	04/14/20
4,167	Broward	70	Female	No		No	FL resident	04/14/20
4,168	Broward	48	Female	No		No	FL resident	04/14/20
4,169	Broward	60	Male	No		No	FL resident	04/14/20
4,170	Broward	47	Female	No		Unknown	FL resident	04/14/20
4,171	Broward	63	Male	No		Unknown	FL resident	04/14/20
4,172	Broward	62	Female	No		Unknown	FL resident	04/14/20
4,173	Broward	28	Female	No		Yes	FL resident	04/14/20
4,174	Broward	57	Male	No		Yes	FL resident	04/14/20
4,175	Broward	74	Female	No		Yes	FL resident	04/14/20
4,176	Broward	51	Male	No		Yes	FL resident	04/14/20
4,177	Broward	21	Male	No		Yes	FL resident	04/14/20
4,178	Broward	45	Female	No		Yes	FL resident	04/14/20
4,179	Broward	31	Female	No		Unknown	FL resident	04/14/20
4,180	Broward	48	Female	No		Unknown	FL resident	04/14/20
4,181	Broward	20	Male	No		Yes	FL resident	04/14/20
4,182	Broward	51	Female	Yes	AR; DOMINICAN REPUBLIC; FL	Yes	FL resident	04/14/20
4,183	Broward	29	Female	No		Yes	FL resident	04/14/20
4,184	Broward	25	Male	No		No	FL resident	04/14/20
4,185	Broward	44	Male	No		Yes	FL resident	04/14/20
4,186	Broward	54	Male	Yes	NY	Yes	FL resident	04/14/20
4,187	Broward	31	Male	No		Unknown	FL resident	04/14/20
4,188	Broward	66	Male	No		Yes	FL resident	04/14/20
4,189	Broward	47	Male	No		Unknown	FL resident	04/14/20
4,190	Broward	66	Male	No		Yes	FL resident	04/14/20
4,191	Broward	67	Female	No		No	FL resident	04/14/20
4,192	Broward	26	Female	No		Yes	FL resident	04/14/20
4,193	Broward	61	Female	No		No	FL resident	04/14/20

Coronavirus: line list of cases

Data verified as of Jun 7, 2020 at 10 AM

Data in this report are provisional and subject to change.

Case	County	Age	Gender	Travel related	Travel detail	Contact with a confirmed case	Jurisdiction	Date case counted
4,194	Broward	61	Female	No		Yes	FL resident	04/14/20
4,195	Broward	85	Male	No		Yes	FL resident	04/14/20
4,196	Broward	90	Male	No		No	FL resident	04/14/20
4,197	Broward	43	Female	No		Yes	FL resident	04/14/20
4,198	Broward	37	Male	No		Yes	FL resident	04/14/20
4,199	Broward	66	Male	No		Unknown	FL resident	04/15/20
4,200	Broward	73	Female	No		Yes	FL resident	04/15/20
4,201	Broward	22	Female	No		Unknown	FL resident	04/15/20
4,202	Broward	72	Male	No		Yes	FL resident	04/15/20
4,203	Broward	51	Male	No		Yes	FL resident	04/15/20
4,204	Broward	37	Male	No		No	FL resident	04/15/20
4,205	Broward	35	Female	No		Unknown	FL resident	04/15/20
4,206	Broward	33	Male	No		Yes	FL resident	04/15/20
4,207	Broward	81	Female	No		Unknown	FL resident	04/15/20
4,208	Broward	63	Female	No		No	FL resident	04/15/20
4,209	Broward	55	Female	No		Yes	FL resident	04/15/20
4,210	Broward	63	Male	No		Yes	FL resident	04/15/20
4,211	Broward	35	Male	No		Yes	FL resident	04/15/20
4,212	Broward	61	Female	No		Yes	FL resident	04/15/20
4,213	Broward	82	Male	No		Unknown	FL resident	04/15/20
4,214	Broward	43	Female	No		Unknown	FL resident	04/15/20
4,215	Broward	44	Female	No		Yes	FL resident	04/15/20
4,216	Broward	25	Female	No		No	FL resident	04/15/20
4,217	Broward	96	Female	No		Yes	FL resident	04/15/20
4,218	Broward	53	Male	No		Yes	FL resident	04/15/20
4,219	Broward	48	Male	No		Unknown	FL resident	04/15/20
4,220	Broward	80	Male	No		Unknown	FL resident	04/15/20
4,221	Broward	35	Female	No		Yes	FL resident	04/15/20
4,222	Broward	38	Male	No		Yes	FL resident	04/15/20
4,223	Broward	12	Female	No		Yes	FL resident	04/15/20
4,224	Broward	54	Male	No		Yes	FL resident	04/15/20
4,225	Broward	78	Female	No		Yes	FL resident	04/15/20
4,226	Broward	25	Female	No		Yes	FL resident	04/15/20
4,227	Broward	23	Male	No		Unknown	FL resident	04/15/20
4,228	Broward	52	Male	No		Yes	FL resident	04/15/20
4,229	Broward	75	Male	No		Yes	FL resident	04/15/20
4,230	Broward	41	Male	Yes	NY	Yes	FL resident	04/15/20
4,231	Broward	47	Female	No		Yes	FL resident	04/15/20
4,232	Broward	59	Male	Yes	FL; NJ; NY	Yes	FL resident	04/15/20
4,233	Broward	56	Male	No		Yes	FL resident	04/15/20
4,234	Broward	21	Male	No		Yes	FL resident	04/15/20
4,235	Broward	31	Male	No		Yes	FL resident	04/15/20
4,236	Broward	33	Male	No		Yes	FL resident	04/15/20
4,237	Broward	20	Female	No		Yes	FL resident	04/15/20
4,238	Broward	35	Female	No		No	FL resident	04/15/20
4,239	Broward	40	Female	No		Yes	FL resident	04/15/20
4,240	Broward	43	Male	No		Yes	FL resident	04/15/20
4,241	Broward	51	Male	No		Unknown	FL resident	04/15/20
4,242	Broward	59	Male	No		Yes	FL resident	04/15/20
4,243	Broward	54	Male	No		Yes	FL resident	04/15/20
4,244	Broward	23	Male	No		Yes	FL resident	04/15/20
4,245	Broward	37	Female	No		Yes	FL resident	04/15/20
4,246	Broward	62	Female	No		Yes	FL resident	04/15/20
4,247	Broward	34	Male	No		Unknown	FL resident	04/15/20
4,248	Broward	67	Male	Yes	EUROPE	Unknown	FL resident	04/15/20
4,249	Broward	49	Male	No		Yes	FL resident	04/15/20
4,250	Broward	38	Male	No		Yes	FL resident	04/15/20
4,251	Broward	60	Female	No		Unknown	FL resident	04/15/20
4,252	Broward	79	Male	No		Unknown	FL resident	04/15/20
4,253	Broward	66	Male	No		Unknown	FL resident	04/15/20
4,254	Broward	69	Female	No		Yes	FL resident	04/15/20
4,255	Broward	58	Male	No		No	FL resident	04/15/20

Coronavirus: line list of cases

Data verified as of Jun 7, 2020 at 10 AM

Data in this report are provisional and subject to change.

Case	County	Age	Gender	Travel related	Travel detail	Contact with a confirmed case	Jurisdiction	Date case counted
4,256	Broward	29	Female	No		Yes	FL resident	04/15/20
4,257	Broward	71	Male	No		No	FL resident	04/15/20
4,258	Broward	52	Male	No		Yes	FL resident	04/15/20
4,259	Broward	57	Male	Yes	CHILE; IL; PUERTO RICO	No	FL resident	04/15/20
4,260	Broward	53	Male	No		Yes	FL resident	04/15/20
4,261	Broward	51	Male	No		Unknown	FL resident	04/15/20
4,262	Broward	64	Female	No		Yes	FL resident	04/15/20
4,263	Broward	61	Male	No		Yes	FL resident	04/15/20
4,264	Broward	59	Male	No		No	FL resident	04/15/20
4,265	Broward	83	Female	No		Yes	FL resident	04/15/20
4,266	Broward	77	Male	No		Unknown	FL resident	04/15/20
4,267	Broward	99	Female	No		Yes	FL resident	04/15/20
4,268	Broward	83	Female	No		Unknown	FL resident	04/15/20
4,269	Broward	45	Male	No		No	FL resident	04/15/20
4,270	Broward	35	Female	No		Yes	FL resident	04/15/20
4,271	Broward	38	Female	No		Yes	FL resident	04/15/20
4,272	Broward	77	Male	No		Yes	FL resident	04/15/20
4,273	Broward	38	Female	No		Unknown	FL resident	04/15/20
4,274	Broward	70	Male	No		Unknown	FL resident	04/15/20
4,275	Broward	54	Female	No		Unknown	FL resident	04/15/20
4,276	Broward	46	Female	No		Unknown	FL resident	04/15/20
4,277	Broward	76	Male	No		Unknown	FL resident	04/15/20
4,278	Broward	46	Female	No		Unknown	FL resident	04/15/20
4,279	Broward	54	Male	No		Yes	FL resident	04/15/20
4,280	Broward	54	Male	No		Unknown	FL resident	04/15/20
4,281	Broward	39	Female	No		Yes	FL resident	04/15/20
4,282	Broward	23	Female	No		No	FL resident	04/15/20
4,283	Broward	67	Female	No		No	FL resident	04/15/20
4,284	Broward	34	Female	No		Yes	FL resident	04/15/20
4,285	Broward	27	Female	No		Yes	FL resident	04/15/20
4,286	Broward	57	Male	No		Yes	FL resident	04/15/20
4,287	Broward	50	Male	No		Yes	FL resident	04/15/20
4,288	Broward	23	Female	No		Unknown	FL resident	04/15/20
4,289	Broward	33	Male	No		Unknown	FL resident	04/15/20
4,290	Broward	45	Male	Yes	FL; GA; PA	Unknown	FL resident	04/15/20
4,291	Broward	64	Male	Yes	CARIBBEAN; SOUTH AMERICA	Yes	FL resident	04/15/20
4,292	Broward	29	Female	No		Yes	FL resident	04/15/20
4,293	Broward	47	Male	No		No	FL resident	04/15/20
4,294	Broward	69	Male	No		Yes	FL resident	04/15/20
4,295	Broward	33	Female	No		Yes	FL resident	04/15/20
4,296	Broward	31	Male	No		No	FL resident	04/15/20
4,297	Broward	57	Male	No		Yes	FL resident	04/15/20
4,298	Broward	17	Male	No		Yes	FL resident	04/15/20
4,299	Broward	28	Female	No		No	FL resident	04/15/20
4,300	Broward	72	Male	No		Yes	FL resident	04/15/20
4,301	Broward	87	Male	No		Yes	FL resident	04/15/20
4,302	Broward	85	Male	No		Yes	FL resident	04/15/20
4,303	Broward	49	Female	No		Unknown	FL resident	04/15/20
4,304	Broward	32	Male	No		Yes	FL resident	04/15/20
4,305	Broward	66	Male	No		Yes	FL resident	04/15/20
4,306	Broward	47	Male	No		Unknown	FL resident	04/15/20
4,307	Broward	68	Male	No		Unknown	FL resident	04/15/20
4,308	Broward	76	Male	No		Unknown	FL resident	04/15/20
4,309	Broward	36	Female	No		No	FL resident	04/15/20
4,310	Broward	84	Male	Yes	FL; NY	Unknown	FL resident	04/15/20
4,311	Broward	58	Male	No		Yes	FL resident	04/15/20
4,312	Broward	45	Female	No		Yes	FL resident	04/15/20
4,313	Broward	67	Female	No		Unknown	FL resident	04/15/20
4,314	Broward	43	Female	No		No	FL resident	04/15/20
4,315	Broward	48	Female	No		Unknown	FL resident	04/15/20
4,316	Broward	68	Male	No		Unknown	FL resident	04/16/20
4,317	Broward	46	Male	No		Yes	FL resident	04/16/20

Coronavirus: line list of cases

Data verified as of Jun 7, 2020 at 10 AM

Data in this report are provisional and subject to change.

Case	County	Age	Gender	Travel related	Travel detail	Contact with a confirmed case	Jurisdiction	Date case counted
4,318	Broward	72	Female	No		Yes	FL resident	04/16/20
4,319	Broward	74	Male	No		Unknown	FL resident	04/16/20
4,320	Broward	23	Male	No			FL resident	04/16/20
4,321	Broward	82	Male	No		Yes	FL resident	04/16/20
4,322	Broward	42	Male	No		Yes	FL resident	04/16/20
4,323	Broward	63	Female	No		Yes	FL resident	04/16/20
4,324	Broward	42	Female	No		Unknown	FL resident	04/16/20
4,325	Broward	63	Female	No		Yes	FL resident	04/16/20
4,326	Broward	27	Male	No		No	FL resident	04/16/20
4,327	Broward	34	Female	No		Yes	FL resident	04/16/20
4,328	Broward	58	Male	No		No	FL resident	04/16/20
4,329	Broward	63	Male	No		Yes	FL resident	04/16/20
4,330	Broward	28	Female	No		No	FL resident	04/16/20
4,331	Broward	62	Female	Yes	NY	Unknown	FL resident	04/16/20
4,332	Broward	51	Female	No		Unknown	FL resident	04/16/20
4,333	Broward	37	Female	No		Unknown	FL resident	04/16/20
4,334	Broward	57	Female	No		Yes	FL resident	04/16/20
4,335	Broward	31	Male	No		Yes	FL resident	04/16/20
4,336	Broward	56	Male	Yes	EGYPT; FL; FRANCE; JORDAN	No	FL resident	04/16/20
4,337	Broward	32	Male	No		Unknown	FL resident	04/16/20
4,338	Broward	58	Female	No		Unknown	FL resident	04/16/20
4,339	Broward	77	Female	No		Yes	FL resident	04/16/20
4,340	Broward	69	Male	No		No	FL resident	04/16/20
4,341	Broward	60	Female	No		Yes	FL resident	04/16/20
4,342	Broward	50	Male	No		Unknown	FL resident	04/16/20
4,343	Broward	57	Female	Yes	NY	Yes	FL resident	04/16/20
4,344	Broward	29	Male	No		Yes	FL resident	04/16/20
4,345	Broward	55	Female	No		Yes	FL resident	04/16/20
4,346	Broward	28	Male	No		Unknown	FL resident	04/16/20
4,347	Broward	24	Male	No		Yes	FL resident	04/16/20
4,348	Broward	35	Male	No		Yes	FL resident	04/16/20
4,349	Broward	33	Male	No		Yes	FL resident	04/16/20
4,350	Broward	19	Female	No		Yes	FL resident	04/16/20
4,351	Broward	52	Male	No		Yes	FL resident	04/16/20
4,352	Broward	46	Female	No		Yes	FL resident	04/16/20
4,353	Broward	31	Male	No		No	FL resident	04/16/20
4,354	Broward	34	Female	No		No	FL resident	04/16/20
4,355	Broward	56	Male	No		Yes	FL resident	04/16/20
4,356	Broward	26	Male	No		Yes	FL resident	04/16/20
4,357	Broward	35	Male	No		Yes	FL resident	04/16/20
4,358	Broward	30	Female	No		Yes	FL resident	04/16/20
4,359	Broward	22	Male	No		Unknown	FL resident	04/16/20
4,360	Broward	27	Female	No		No	FL resident	04/16/20
4,361	Broward	73	Male	No		Unknown	FL resident	04/16/20
4,362	Broward	24	Male	Yes	WA	Yes	FL resident	04/16/20
4,363	Broward	52	Male	No		Unknown	FL resident	04/16/20
4,364	Broward	56	Male	No		Yes	FL resident	04/16/20
4,365	Broward	44	Female	No		Unknown	FL resident	04/16/20
4,366	Broward	26	Female	No		Unknown	FL resident	04/16/20
4,367	Broward	57	Male	No		Yes	FL resident	04/16/20
4,368	Broward	42	Female	No		Yes	FL resident	04/16/20
4,369	Broward	22	Male	No		Unknown	FL resident	04/16/20
4,370	Broward	33	Female	No		Yes	FL resident	04/16/20
4,371	Broward	26	Male	No		Yes	FL resident	04/16/20
4,372	Broward	43	Female	No		Yes	FL resident	04/16/20
4,373	Broward	29	Male	No		Yes	FL resident	04/16/20
4,374	Broward	25	Female	No		No	FL resident	04/16/20
4,375	Broward	60	Female	No		No	FL resident	04/16/20
4,376	Broward	38	Male	No		Yes	FL resident	04/16/20
4,377	Broward	40	Female	No		Unknown	FL resident	04/16/20
4,378	Broward	32	Female	No		No	FL resident	04/16/20
4,379	Broward	55	Female	No		Yes	FL resident	04/16/20

Coronavirus: line list of cases

Data verified as of Jun 7, 2020 at 10 AM

Data in this report are provisional and subject to change.

Case	County	Age	Gender	Travel related	Travel detail	Contact with a confirmed case	Jurisdiction	Date case counted
4,380	Broward	41	Female	No		No	FL resident	04/16/20
4,381	Broward	31	Male	No		Unknown	FL resident	04/16/20
4,382	Broward	57	Male	No		Unknown	FL resident	04/16/20
4,383	Broward	67	Male	No		Yes	FL resident	04/16/20
4,384	Broward	62	Female	No		No	FL resident	04/16/20
4,385	Broward	48	Male	No		Yes	FL resident	04/16/20
4,386	Broward	65	Male	No		Unknown	FL resident	04/16/20
4,387	Broward	50	Male	No		No	FL resident	04/16/20
4,388	Broward	42	Female	No		Yes	FL resident	04/16/20
4,389	Broward	49	Female	No		Yes	FL resident	04/16/20
4,390	Broward	39	Female	No		Unknown	FL resident	04/16/20
4,391	Broward	56	Female	No		No	FL resident	04/16/20
4,392	Broward	36	Male	No		No	FL resident	04/16/20
4,393	Broward	26	Female	No		Unknown	FL resident	04/16/20
4,394	Broward	35	Female	No		Unknown	FL resident	04/16/20
4,395	Broward	4	Male	No		Yes	FL resident	04/16/20
4,396	Broward	21	Male	No		Unknown	FL resident	04/16/20
4,397	Broward	51	Female	No		Unknown	FL resident	04/16/20
4,398	Broward	38	Male	No		Yes	FL resident	04/16/20
4,399	Broward	63	Female	No		Unknown	FL resident	04/16/20
4,400	Broward	62	Female	No		Yes	FL resident	04/16/20
4,401	Broward	55	Female	No		Yes	FL resident	04/16/20
4,402	Broward	37	Male	No		Yes	FL resident	04/16/20
4,403	Broward	66	Female	Yes	NY	Yes	FL resident	04/16/20
4,404	Broward	62	Male	No		Yes	FL resident	04/16/20
4,405	Broward	60	Male	No		Yes	FL resident	04/16/20
4,406	Broward	46	Female	No		Unknown	FL resident	04/16/20
4,407	Broward	41	Female	No		Unknown	FL resident	04/16/20
4,408	Broward	17	Male	No		Yes	FL resident	04/16/20
4,409	Broward	66	Female	No		Yes	FL resident	04/16/20
4,410	Broward	53	Female	No		Yes	FL resident	04/16/20
4,411	Broward	71	Female	No		Yes	FL resident	04/16/20
4,412	Broward	55	Female	Yes	COLOMBIA	Yes	FL resident	04/16/20
4,413	Broward	57	Male	No		Yes	FL resident	04/16/20
4,414	Broward	48	Female	No		Yes	FL resident	04/16/20
4,415	Broward	56	Female	No		No	FL resident	04/16/20
4,416	Broward	55	Female	No		Yes	FL resident	04/16/20
4,417	Broward	61	Male	No		Yes	FL resident	04/16/20
4,418	Broward	43	Male	No		Yes	FL resident	04/16/20
4,419	Broward	33	Female	Yes	ECUADOR	Yes	FL resident	04/16/20
4,420	Broward	25	Female	No		Yes	FL resident	04/16/20
4,421	Broward	60	Female	No		Yes	FL resident	04/16/20
4,422	Broward	58	Female	No		Unknown	FL resident	04/16/20
4,423	Broward	54	Female	No		Yes	FL resident	04/16/20
4,424	Broward	59	Female	No		Yes	FL resident	04/16/20
4,425	Broward	65	Female	No		No	FL resident	04/16/20
4,426	Broward	50	Female	No		Yes	FL resident	04/16/20
4,427	Broward	35	Female	No		Yes	FL resident	04/16/20
4,428	Broward	23	Female	No		Yes	FL resident	04/16/20
4,429	Broward	57	Male	No		Unknown	FL resident	04/16/20
4,430	Broward	50	Female	No		Yes	FL resident	04/16/20
4,431	Broward	56	Male	No		Yes	FL resident	04/16/20
4,432	Broward	31	Female	No		Yes	FL resident	04/16/20
4,433	Broward	24	Male	No		Yes	FL resident	04/16/20
4,434	Broward	55	Female	No		Yes	FL resident	04/16/20
4,435	Broward	55	Female	No		Yes	FL resident	04/16/20
4,436	Broward	41	Female	No		Unknown	FL resident	04/16/20
4,437	Broward	59	Male	No		Unknown	FL resident	04/16/20
4,438	Broward	37	Female	No		Yes	FL resident	04/16/20
4,439	Broward	57	Female	No		Unknown	FL resident	04/16/20
4,440	Broward	63	Female	No		Yes	FL resident	04/16/20
4,441	Broward	91	Female	No		Yes	FL resident	04/16/20

Coronavirus: line list of cases

Data verified as of Jun 7, 2020 at 10 AM

Data in this report are provisional and subject to change.

Case	County	Age	Gender	Travel related	Travel detail	Contact with a confirmed case	Jurisdiction	Date case counted
4,442	Broward	25	Male	No		Yes	FL resident	04/16/20
4,443	Broward	59	Female	No		Yes	FL resident	04/16/20
4,444	Broward	86	Female	No		Yes	FL resident	04/16/20
4,445	Broward	40	Female	No		No	FL resident	04/16/20
4,446	Broward	72	Female	No		Unknown	FL resident	04/16/20
4,447	Broward	26	Male	No		Yes	FL resident	04/16/20
4,448	Broward	33	Male	No		Yes	FL resident	04/16/20
4,449	Broward	32	Male	No		Yes	FL resident	04/16/20
4,450	Broward	46	Male	No		Yes	FL resident	04/16/20
4,451	Broward	47	Male	No		Yes	FL resident	04/16/20
4,452	Broward	33	Female	No		Yes	FL resident	04/16/20
4,453	Broward	26	Male	No		Yes	FL resident	04/16/20
4,454	Broward	50	Male	No		Yes	FL resident	04/16/20
4,455	Broward	19	Male	No		Yes	FL resident	04/16/20
4,456	Broward	64	Female	No		No	FL resident	04/16/20
4,457	Broward	61	Female	No		No	FL resident	04/16/20
4,458	Broward	38	Female	No		Yes	FL resident	04/16/20
4,459	Broward	49	Male	Yes	BAHAMAS; DOMINICAN REPUBLIC; FL; MEXICO	Yes	FL resident	04/16/20
4,460	Broward	57	Male	No		Yes	FL resident	04/16/20
4,461	Broward	61	Female	No		Yes	FL resident	04/16/20
4,462	Broward	15	Female	Yes	CT; FL	Yes	FL resident	04/16/20
4,463	Broward	6	Male	No		Yes	FL resident	04/16/20
4,464	Broward	39	Male	No		Yes	FL resident	04/16/20
4,465	Broward	73	Male	Yes	HAITI	Yes	FL resident	04/16/20
4,466	Broward	41	Male	No		No	FL resident	04/16/20
4,467	Broward	83	Male	No		Yes	FL resident	04/16/20
4,468	Broward	19	Female	No		Yes	FL resident	04/16/20
4,469	Broward	75	Male	No		Yes	FL resident	04/16/20
4,470	Broward	66	Female	Yes	PERU	Yes	FL resident	04/16/20
4,471	Broward	41	Female	No		Yes	FL resident	04/16/20
4,472	Broward	29	Male	No		Yes	FL resident	04/16/20
4,473	Broward	55	Female	No		Yes	FL resident	04/16/20
4,474	Broward	46	Female	No		Yes	FL resident	04/16/20
4,475	Broward	15	Male	No		Yes	FL resident	04/16/20
4,476	Broward	30	Male	No		No	FL resident	04/16/20
4,477	Broward	82	Male	No		Unknown	FL resident	04/16/20
4,478	Broward	41	Female	No		Unknown	FL resident	04/16/20
4,479	Broward	76	Female	No		Yes	FL resident	04/16/20
4,480	Broward	59	Male	No		Yes	FL resident	04/16/20
4,481	Broward	76	Female	No		Unknown	FL resident	04/16/20
4,482	Broward	87	Female	No		Unknown	FL resident	04/16/20
4,483	Broward	62	Female	No		Yes	FL resident	04/16/20
4,484	Broward	90	Male	No		Yes	FL resident	04/16/20
4,485	Broward	31	Female	No		Unknown	FL resident	04/16/20
4,486	Broward	59	Female	No		Yes	FL resident	04/16/20
4,487	Broward	52	Male	No		Unknown	FL resident	04/16/20
4,488	Broward	50	Male	No		Yes	FL resident	04/16/20
4,489	Broward	45	Female	No		Yes	FL resident	04/16/20
4,490	Broward	49	Male	No		Yes	FL resident	04/16/20
4,491	Broward	53	Female	No		Yes	FL resident	04/16/20
4,492	Broward	39	Male	No		No	FL resident	04/16/20
4,493	Broward	27	Male	No		Yes	FL resident	04/16/20
4,494	Broward	65	Female	No		No	FL resident	04/16/20
4,495	Broward	22	Female	No		No	FL resident	04/16/20
4,496	Broward	50	Female	No		Unknown	FL resident	04/16/20
4,497	Broward	40	Female	No		Yes	FL resident	04/16/20
4,498	Broward	46	Female	No		No	FL resident	04/17/20
4,499	Broward	43	Female	Yes	FL; SC	Yes	FL resident	04/17/20
4,500	Broward	43	Male	No		Yes	FL resident	04/17/20
4,501	Broward	38	Male	No		Unknown	FL resident	04/17/20
4,502	Broward	27	Male	No		No	FL resident	04/17/20

Coronavirus: line list of cases

Data verified as of Jun 7, 2020 at 10 AM

Data in this report are provisional and subject to change.

Case	County	Age	Gender	Travel related	Travel detail	Contact with a confirmed case	Jurisdiction	Date case counted
4,503	Broward	44	Female	No		Yes	FL resident	04/17/20
4,504	Broward	51	Female	No		No	FL resident	04/17/20
4,505	Broward	59	Female	No		Yes	FL resident	04/17/20
4,506	Broward	54	Female	No		Unknown	FL resident	04/17/20
4,507	Broward	27	Female	No		Yes	FL resident	04/17/20
4,508	Broward	32	Female	No		Unknown	FL resident	04/17/20
4,509	Broward	35	Female	No		Unknown	FL resident	04/17/20
4,510	Broward	40	Male	No		Unknown	FL resident	04/17/20
4,511	Broward	37	Female	No		Yes	FL resident	04/17/20
4,512	Broward	45	Female	No		Unknown	FL resident	04/17/20
4,513	Broward	62	Female	No		Yes	FL resident	04/17/20
4,514	Broward	39	Female	No		Unknown	FL resident	04/17/20
4,515	Broward	27	Female	No		Unknown	FL resident	04/17/20
4,516	Broward	47	Female	No		Yes	FL resident	04/17/20
4,517	Broward	84	Female	No		No	FL resident	04/17/20
4,518	Broward	48	Female	No		Yes	FL resident	04/17/20
4,519	Broward	48	Female	No		Unknown	FL resident	04/17/20
4,520	Broward	65	Female	No		Unknown	FL resident	04/17/20
4,521	Broward	51	Male	No		Unknown	FL resident	04/17/20
4,522	Broward	48	Female	No		No	FL resident	04/17/20
4,523	Broward	55	Female	No		No	FL resident	04/17/20
4,524	Broward	37	Male	No		Yes	FL resident	04/17/20
4,525	Broward	44	Female	No		No	FL resident	04/17/20
4,526	Broward	67	Male	No		No	FL resident	04/17/20
4,527	Broward	39	Male	No		No	FL resident	04/17/20
4,528	Broward	39	Female	No		Unknown	FL resident	04/17/20
4,529	Broward	40	Female	No		Yes	FL resident	04/17/20
4,530	Broward	66	Female	No		No	FL resident	04/17/20
4,531	Broward	50	Female	No		Unknown	FL resident	04/17/20
4,532	Broward	58	Female	No		Yes	FL resident	04/17/20
4,533	Broward	56	Female	No		Yes	FL resident	04/17/20
4,534	Broward	29	Female	No		Yes	FL resident	04/17/20
4,535	Broward	65	Male	No		Yes	FL resident	04/17/20
4,536	Broward	57	Male	No		Unknown	FL resident	04/17/20
4,537	Broward	22	Female	Yes	MA	Yes	FL resident	04/17/20
4,538	Broward	39	Female	No		Yes	FL resident	04/17/20
4,539	Broward	64	Male	No		Yes	FL resident	04/17/20
4,540	Broward	54	Female	No		Yes	FL resident	04/17/20
4,541	Broward	46	Female	No		Yes	FL resident	04/17/20
4,542	Broward	53	Female	No		Unknown	FL resident	04/17/20
4,543	Broward	87	Male	No		Unknown	FL resident	04/17/20
4,544	Broward	83	Female	No		No	FL resident	04/17/20
4,545	Broward	41	Male	No		Yes	FL resident	04/17/20
4,546	Broward	25	Female	No		Yes	FL resident	04/17/20
4,547	Broward	18	Male	No		Unknown	FL resident	04/17/20
4,548	Broward	50	Female	No		Unknown	FL resident	04/17/20
4,549	Broward	53	Female	No		Unknown	FL resident	04/17/20
4,550	Broward	45	Female	No		Yes	FL resident	04/17/20
4,551	Broward	51	Female	No		Yes	FL resident	04/17/20
4,552	Broward	37	Female	No		Unknown	FL resident	04/17/20
4,553	Broward	57	Female	No		Yes	FL resident	04/17/20
4,554	Broward	19	Male	No		No	FL resident	04/17/20
4,555	Broward	51	Female	No		Yes	FL resident	04/17/20
4,556	Broward	52	Female	No		Yes	FL resident	04/17/20
4,557	Broward	33	Female	No		No	FL resident	04/17/20
4,558	Broward	21	Female	No		Yes	FL resident	04/17/20
4,559	Broward	24	Female	Yes	FL; United Kingdom	Unknown	FL resident	04/17/20
4,560	Broward	35	Female	No		Yes	FL resident	04/17/20
4,561	Broward	59	Male	No		Unknown	FL resident	04/17/20
4,562	Broward	41	Female	No		Yes	FL resident	04/17/20
4,563	Broward	56	Female	No		Yes	FL resident	04/17/20
4,564	Broward	46	Female	No		Yes	FL resident	04/17/20

Coronavirus: line list of cases

Data verified as of Jun 7, 2020 at 10 AM

Data in this report are provisional and subject to change.

Case	County	Age	Gender	Travel related	Travel detail	Contact with a confirmed case	Jurisdiction	Date case counted
4,565	Broward	33	Female	No		Yes	FL resident	04/17/20
4,566	Broward	52	Female	No		No	FL resident	04/17/20
4,567	Broward	31	Female	No		Yes	FL resident	04/17/20
4,568	Broward	56	Male	No		Yes	FL resident	04/17/20
4,569	Broward	31	Female	No		Yes	FL resident	04/17/20
4,570	Broward	55	Male	No		No	FL resident	04/17/20
4,571	Broward	4	Male	No		Yes	FL resident	04/17/20
4,572	Broward	50	Female	No		Yes	FL resident	04/17/20
4,573	Broward	29	Female	No		No	FL resident	04/17/20
4,574	Broward	36	Female	No		Yes	FL resident	04/17/20
4,575	Broward	22	Female	No		Yes	FL resident	04/17/20
4,576	Broward	79	Male	No		No	FL resident	04/17/20
4,577	Broward	56	Female	No		Yes	FL resident	04/17/20
4,578	Broward	30	Female	No		Yes	FL resident	04/17/20
4,579	Broward	34	Female	No		Yes	FL resident	04/17/20
4,580	Broward	26	Female	No		Yes	FL resident	04/17/20
4,581	Broward	43	Female	No		Unknown	FL resident	04/17/20
4,582	Broward	48	Female	Yes	RUSSIA	Yes	FL resident	04/17/20
4,583	Broward	46	Male	No		No	FL resident	04/17/20
4,584	Broward	31	Female	No		No	FL resident	04/17/20
4,585	Broward	45	Male	No		Yes	FL resident	04/17/20
4,586	Broward	24	Male	No		Yes	FL resident	04/17/20
4,587	Broward	75	Female	No		Unknown	FL resident	04/17/20
4,588	Broward	66	Female	No		No	FL resident	04/17/20
4,589	Broward	41	Female	No		No	FL resident	04/17/20
4,590	Broward	61	Male	No		Yes	FL resident	04/17/20
4,591	Broward	24	Female	Unknown			FL resident	04/17/20
4,592	Broward	89	Male	Unknown			FL resident	04/17/20
4,593	Broward	21	Male	No		Yes	FL resident	04/17/20
4,594	Broward	38	Female	No		Yes	FL resident	04/17/20
4,595	Broward	27	Male	No		Unknown	FL resident	04/17/20
4,596	Broward	36	Male	No		Yes	FL resident	04/17/20
4,597	Broward	40	Male	No		Unknown	FL resident	04/17/20
4,598	Broward	38	Female	No		Unknown	FL resident	04/17/20
4,599	Broward	39	Female	No		Yes	FL resident	04/17/20
4,600	Broward	32	Male	No		No	FL resident	04/17/20
4,601	Broward	51	Male	No		No	FL resident	04/17/20
4,602	Broward	50	Male	No		Unknown	FL resident	04/17/20
4,603	Broward	66	Female	No		No	FL resident	04/17/20
4,604	Broward	91	Female	No		Unknown	FL resident	04/17/20
4,605	Broward	49	Female	No		Yes	FL resident	04/17/20
4,606	Broward	49	Male	No		Yes	FL resident	04/17/20
4,607	Broward	34	Male	No		No	FL resident	04/17/20
4,608	Broward	54	Female	No		Yes	FL resident	04/17/20
4,609	Broward	35	Male	No		Unknown	FL resident	04/17/20
4,610	Broward	23	Female	No		Yes	FL resident	04/17/20
4,611	Broward	61	Male	Yes	FL; VENEZUELA	Yes	FL resident	04/17/20
4,612	Broward	41	Male	No		Yes	FL resident	04/17/20
4,613	Broward	52	Male	No		No	FL resident	04/17/20
4,614	Broward	33	Female	No		No	FL resident	04/17/20
4,615	Broward	55	Male	No		Yes	FL resident	04/17/20
4,616	Broward	77	Female	No		Yes	FL resident	04/17/20
4,617	Broward	53	Male	No		Unknown	FL resident	04/17/20
4,618	Broward	38	Female	No		Yes	FL resident	04/17/20
4,619	Broward	40	Male	No		No	FL resident	04/17/20
4,620	Broward	67	Female	No		Unknown	FL resident	04/17/20
4,621	Broward	51	Female	No		Yes	FL resident	04/17/20
4,622	Broward	38	Male	No		Unknown	FL resident	04/17/20
4,623	Broward	77	Male	No		Unknown	FL resident	04/17/20
4,624	Broward	54	Male	No		Yes	FL resident	04/17/20
4,625	Broward	57	Male	No		Unknown	FL resident	04/17/20
4,626	Broward	53	Male	No		No	FL resident	04/17/20

Coronavirus: line list of cases

Data verified as of Jun 7, 2020 at 10 AM

Data in this report are provisional and subject to change.

Case	County	Age	Gender	Travel related	Travel detail	Contact with a confirmed case	Jurisdiction	Date case counted
4,627	Broward	43	Male	No		Unknown	FL resident	04/17/20
4,628	Broward	24	Female	No		Yes	FL resident	04/17/20
4,629	Broward	31	Male	No		Unknown	FL resident	04/17/20
4,630	Broward	47	Female	No		Unknown	FL resident	04/17/20
4,631	Broward	34	Male	No		Unknown	FL resident	04/17/20
4,632	Broward	47	Female	No		Yes	FL resident	04/17/20
4,633	Broward	69	Male	No		Unknown	FL resident	04/17/20
4,634	Broward	54	Male	No		Unknown	FL resident	04/17/20
4,635	Broward	77	Female	No		No	FL resident	04/17/20
4,636	Broward	54	Female	No		Yes	FL resident	04/17/20
4,637	Broward	58	Female	No		Yes	FL resident	04/17/20
4,638	Broward	70	Male	No		Yes	FL resident	04/17/20
4,639	Broward	70	Female	No		Yes	FL resident	04/17/20
4,640	Broward	15	Female	No		Yes	FL resident	04/17/20
4,641	Broward	50	Female	No		Yes	FL resident	04/17/20
4,642	Broward	49	Male	No		Yes	FL resident	04/17/20
4,643	Broward	52	Female	No		Yes	FL resident	04/17/20
4,644	Broward	32	Female	No		Yes	FL resident	04/17/20
4,645	Broward	50	Female	No		Unknown	FL resident	04/17/20
4,646	Broward	46	Male	No		No	FL resident	04/17/20
4,647	Broward	41	Male	No		Unknown	FL resident	04/17/20
4,648	Broward	55	Female	No		Yes	FL resident	04/17/20
4,649	Broward	35	Female	No		Unknown	FL resident	04/18/20
4,650	Broward	79	Male	No		Yes	FL resident	04/18/20
4,651	Broward	91	Male	No		Yes	FL resident	04/18/20
4,652	Broward	66	Male	No		Unknown	FL resident	04/18/20
4,653	Broward	34	Female	No		Unknown	FL resident	04/18/20
4,654	Broward	54	Male	No		Yes	FL resident	04/18/20
4,655	Broward	59	Female	No		No	FL resident	04/18/20
4,656	Broward	58	Female	No		Yes	FL resident	04/18/20
4,657	Broward	34	Male	Yes	CT; MA; NJ	Yes	FL resident	04/18/20
4,658	Broward	43	Female	No		Yes	FL resident	04/18/20
4,659	Broward	29	Female	No		No	FL resident	04/18/20
4,660	Broward	55	Male	No		No	FL resident	04/18/20
4,661	Broward	57	Male	No		Yes	FL resident	04/18/20
4,662	Broward	65	Male	No		Unknown	FL resident	04/18/20
4,663	Broward	36	Female	No		Unknown	FL resident	04/18/20
4,664	Broward	59	Male	No		No	FL resident	04/18/20
4,665	Broward	61	Male	No		Unknown	FL resident	04/18/20
4,666	Broward	77	Male	No		Unknown	FL resident	04/18/20
4,667	Broward	61	Female	No		Unknown	FL resident	04/18/20
4,668	Broward	76	Female	No		Yes	FL resident	04/18/20
4,669	Broward	93	Female	No		Unknown	FL resident	04/18/20
4,670	Broward	65	Female	No		No	FL resident	04/18/20
4,671	Broward	49	Male	No		Yes	FL resident	04/18/20
4,672	Broward	30	Female	No		No	FL resident	04/18/20
4,673	Broward	52	Female	No		Unknown	FL resident	04/18/20
4,674	Broward	43	Female	No		Yes	FL resident	04/18/20
4,675	Broward	36	Female	No		Yes	FL resident	04/18/20
4,676	Broward	51	Male	No		Yes	FL resident	04/18/20
4,677	Broward	67	Male	Yes	COLOMBIA	Unknown	FL resident	04/18/20
4,678	Broward	47	Female	No		Yes	FL resident	04/18/20
4,679	Broward	38	Female	No		Yes	FL resident	04/18/20
4,680	Broward	54	Male	No		Yes	FL resident	04/18/20
4,681	Broward	45	Female	No		Unknown	FL resident	04/18/20
4,682	Broward	45	Female	No		Yes	FL resident	04/18/20
4,683	Broward	55	Male	No		Yes	FL resident	04/18/20
4,684	Broward	64	Male	No		Unknown	FL resident	04/18/20
4,685	Broward	67	Female	No		Unknown	FL resident	04/18/20
4,686	Broward	72	Female	No		Yes	FL resident	04/18/20
4,687	Broward	41	Female	No		Yes	FL resident	04/18/20
4,688	Broward	73	Male	No		Yes	FL resident	04/18/20

Coronavirus: line list of cases

Data verified as of Jun 7, 2020 at 10 AM

Data in this report are provisional and subject to change.

Case	County	Age	Gender	Travel related	Travel detail	Contact with a confirmed case	Jurisdiction	Date case counted
4,689	Broward	30	Female	No		No	FL resident	04/18/20
4,690	Broward	57	Male	No		Yes	FL resident	04/18/20
4,691	Broward	76	Male	No		Yes	FL resident	04/18/20
4,692	Broward	63	Female	No		Yes	FL resident	04/18/20
4,693	Broward	47	Male	No		Yes	FL resident	04/18/20
4,694	Broward	97	Female	No		Unknown	FL resident	04/18/20
4,695	Broward	39	Female	No		Yes	FL resident	04/18/20
4,696	Broward	92	Male	No		Unknown	FL resident	04/18/20
4,697	Broward	58	Male	No		Yes	FL resident	04/18/20
4,698	Broward	90	Male	No		Unknown	FL resident	04/18/20
4,699	Broward	70	Male	No		Yes	FL resident	04/18/20
4,700	Broward	29	Female	No		Yes	FL resident	04/18/20
4,701	Broward	54	Female	No		No	FL resident	04/18/20
4,702	Broward	27	Male	No		Yes	FL resident	04/18/20
4,703	Broward	25	Female	No		Yes	FL resident	04/18/20
4,704	Broward	54	Male	No		No	FL resident	04/18/20
4,705	Broward	35	Female	No		Yes	FL resident	04/18/20
4,706	Broward	72	Male	No		Unknown	FL resident	04/18/20
4,707	Broward	61	Female	No		Yes	FL resident	04/18/20
4,708	Broward	69	Male	No		No	FL resident	04/18/20
4,709	Broward	50	Female	No		Yes	FL resident	04/18/20
4,710	Broward	71	Female	No		No	FL resident	04/18/20
4,711	Broward	55	Male	No		Unknown	FL resident	04/18/20
4,712	Broward	32	Female	No		Yes	FL resident	04/18/20
4,713	Broward	55	Female	No		Yes	FL resident	04/18/20
4,714	Broward	53	Female	No		Yes	FL resident	04/18/20
4,715	Broward	21	Male	No		Yes	FL resident	04/18/20
4,716	Broward	39	Female	No		Yes	FL resident	04/18/20
4,717	Broward	15	Male	No		Yes	FL resident	04/18/20
4,718	Broward	49	Female	No		Yes	FL resident	04/18/20
4,719	Broward	50	Male	No		Yes	FL resident	04/18/20
4,720	Broward	20	Male	No		Unknown	FL resident	04/18/20
4,721	Broward	58	Female	No		Yes	FL resident	04/18/20
4,722	Broward	52	Male	No		Yes	FL resident	04/18/20
4,723	Broward	37	Female	No		Unknown	FL resident	04/18/20
4,724	Broward	59	Female	No		Yes	FL resident	04/18/20
4,725	Broward	56	Female	No		Yes	FL resident	04/18/20
4,726	Broward	29	Male	No		Unknown	FL resident	04/18/20
4,727	Broward	64	Male	No		Unknown	FL resident	04/18/20
4,728	Broward	63	Female	No		Yes	FL resident	04/18/20
4,729	Broward	45	Male	No		No	FL resident	04/18/20
4,730	Broward	53	Female	No		Yes	FL resident	04/18/20
4,731	Broward	50	Male	No		No	FL resident	04/18/20
4,732	Broward	63	Female	No		Yes	FL resident	04/18/20
4,733	Broward	45	Male	No		Yes	FL resident	04/18/20
4,734	Broward	33	Male	No		Unknown	FL resident	04/18/20
4,735	Broward	55	Male	No		No	FL resident	04/18/20
4,736	Broward	56	Female	No		Yes	FL resident	04/18/20
4,737	Broward	61	Male	No		Yes	FL resident	04/18/20
4,738	Broward	42	Male	No		No	FL resident	04/18/20
4,739	Broward	59	Female	No		Yes	FL resident	04/18/20
4,740	Broward	39	Male	No		Yes	FL resident	04/18/20
4,741	Broward	57	Female	No		Yes	FL resident	04/18/20
4,742	Broward	46	Male	No		No	FL resident	04/18/20
4,743	Broward	20	Female	No		Yes	FL resident	04/18/20
4,744	Broward	66	Female	No		Yes	FL resident	04/18/20
4,745	Broward	34	Female	No		Yes	FL resident	04/18/20
4,746	Broward	87	Male	No		Yes	FL resident	04/18/20
4,747	Broward	50	Male	No		No	FL resident	04/18/20
4,748	Broward	57	Male	No		Yes	FL resident	04/18/20
4,749	Broward	59	Female	No		Yes	FL resident	04/18/20
4,750	Broward	64	Female	No		No	FL resident	04/18/20

Coronavirus: line list of cases

Data verified as of Jun 7, 2020 at 10 AM

Data in this report are provisional and subject to change.

Case	County	Age	Gender	Travel related	Travel detail	Contact with a confirmed case	Jurisdiction	Date case counted
4,751	Broward	49	Male	No		Unknown	FL resident	04/18/20
4,752	Broward	62	Male	No		No	FL resident	04/18/20
4,753	Broward	62	Male	No		No	FL resident	04/18/20
4,754	Broward	54	Female	No		Yes	FL resident	04/18/20
4,755	Broward	27	Male	No		Yes	FL resident	04/18/20
4,756	Broward	34	Female	No		Yes	FL resident	04/18/20
4,757	Broward	45	Male	No		Yes	FL resident	04/18/20
4,758	Broward	35	Male	No		Yes	FL resident	04/18/20
4,759	Broward	54	Male	No		Unknown	FL resident	04/18/20
4,760	Broward	17	Female	No		Yes	FL resident	04/18/20
4,761	Broward	48	Female	No		No	FL resident	04/18/20
4,762	Broward	60	Male	No		Unknown	FL resident	04/18/20
4,763	Broward	60	Female	No		Yes	FL resident	04/18/20
4,764	Broward	48	Male	No		Unknown	FL resident	04/18/20
4,765	Broward	56	Female	No		Yes	FL resident	04/18/20
4,766	Broward	64	Male	No		Unknown	FL resident	04/18/20
4,767	Broward	45	Male	No		Unknown	FL resident	04/18/20
4,768	Broward	50	Female	No		Yes	FL resident	04/18/20
4,769	Broward	63	Male	No		Unknown	FL resident	04/18/20
4,770	Broward	30	Female	No		Yes	FL resident	04/18/20
4,771	Broward	39	Female	No		Yes	FL resident	04/18/20
4,772	Broward	57	Male	No		Yes	FL resident	04/18/20
4,773	Broward	47	Female	No		Unknown	FL resident	04/18/20
4,774	Broward	49	Female	No		Unknown	FL resident	04/18/20
4,775	Broward	29	Male	No		Yes	FL resident	04/18/20
4,776	Broward	33	Female	No		Yes	FL resident	04/18/20
4,777	Broward	52	Male	No		No	FL resident	04/18/20
4,778	Broward	50	Male	Yes	AL; FL	Unknown	FL resident	04/18/20
4,779	Broward	10	Male	No		Yes	FL resident	04/18/20
4,780	Broward	49	Female	No		Yes	FL resident	04/18/20
4,781	Broward	46	Male	No		Yes	FL resident	04/18/20
4,782	Broward	61	Male	No		No	FL resident	04/18/20
4,783	Broward	54	Female	No		Yes	FL resident	04/18/20
4,784	Broward	6	Male	No		Yes	FL resident	04/18/20
4,785	Broward	75	Female	No		Unknown	FL resident	04/18/20
4,786	Broward	54	Male	No		Unknown	FL resident	04/18/20
4,787	Broward	39	Female	No		Yes	FL resident	04/18/20
4,788	Broward	79	Male	No		No	FL resident	04/18/20
4,789	Broward	75	Female	No		Unknown	FL resident	04/18/20
4,790	Broward	51	Female	No		No	FL resident	04/19/20
4,791	Broward	82	Male	No		Unknown	FL resident	04/19/20
4,792	Broward	79	Female	No		Yes	FL resident	04/19/20
4,793	Broward	37	Female	No		Yes	FL resident	04/19/20
4,794	Broward	42	Female	No		No	FL resident	04/19/20
4,795	Broward	22	Male	No		Yes	FL resident	04/19/20
4,796	Broward	30	Male	No		Yes	FL resident	04/19/20
4,797	Broward	46	Female	No		Yes	FL resident	04/19/20
4,798	Broward	41	Male	No		Yes	FL resident	04/19/20
4,799	Broward	29	Male	No		Yes	FL resident	04/19/20
4,800	Broward	28	Male	No		Yes	FL resident	04/19/20
4,801	Broward	48	Male	No		Yes	FL resident	04/19/20
4,802	Broward	52	Female	No		Yes	FL resident	04/19/20
4,803	Broward	24	Male	No		Unknown	FL resident	04/19/20
4,804	Broward	61	Male	No		Unknown	FL resident	04/19/20
4,805	Broward	36	Female	No		Unknown	FL resident	04/19/20
4,806	Broward	49	Female	No		No	FL resident	04/19/20
4,807	Broward	72	Male	No		Unknown	FL resident	04/19/20
4,808	Broward	67	Male	No		Unknown	FL resident	04/19/20
4,809	Broward	36	Female	No		Yes	FL resident	04/19/20
4,810	Broward	43	Female	No		Yes	FL resident	04/19/20
4,811	Broward	20	Male	No		Unknown	FL resident	04/19/20
4,812	Broward	56	Female	No		No	FL resident	04/19/20

Coronavirus: line list of cases

Data verified as of Jun 7, 2020 at 10 AM

Data in this report are provisional and subject to change.

Case	County	Age	Gender	Travel related	Travel detail	Contact with a confirmed case	Jurisdiction	Date case counted
4,813	Broward	66	Male	No		Yes	FL resident	04/19/20
4,814	Broward	91	Male	No		Yes	FL resident	04/19/20
4,815	Broward	41	Female	No		Yes	FL resident	04/19/20
4,816	Broward	54	Female	No		Yes	FL resident	04/19/20
4,817	Broward	73	Male	No		No	FL resident	04/19/20
4,818	Broward	35	Female	No		Yes	FL resident	04/19/20
4,819	Broward	87	Female	No		Unknown	FL resident	04/19/20
4,820	Broward	31	Male	No		Yes	FL resident	04/19/20
4,821	Broward	41	Male	No		Yes	FL resident	04/19/20
4,822	Broward	88	Male	No		Yes	FL resident	04/19/20
4,823	Broward	78	Female	No		Yes	FL resident	04/19/20
4,824	Broward	81	Male	No		Yes	FL resident	04/19/20
4,825	Broward	75	Female	No		Unknown	FL resident	04/19/20
4,826	Broward	84	Female	No		Yes	FL resident	04/19/20
4,827	Broward	72	Female	No		Yes	FL resident	04/19/20
4,828	Broward	77	Female	No		Yes	FL resident	04/19/20
4,829	Broward	37	Female	No		Yes	FL resident	04/19/20
4,830	Broward	71	Female	No		Yes	FL resident	04/19/20
4,831	Broward	31	Male	No		Yes	FL resident	04/19/20
4,832	Broward	28	Male	No		No	FL resident	04/19/20
4,833	Broward	75	Female	No		Yes	FL resident	04/19/20
4,834	Broward	33	Male	No		Yes	FL resident	04/19/20
4,835	Broward	14	Male	No		Yes	FL resident	04/19/20
4,836	Broward	47	Female	No		Yes	FL resident	04/19/20
4,837	Broward	32	Female	No		Unknown	FL resident	04/19/20
4,838	Broward	68	Male	No		No	FL resident	04/19/20
4,839	Broward	35	Female	No		No	FL resident	04/19/20
4,840	Broward	54	Female	No		Yes	FL resident	04/19/20
4,841	Broward	83	Female	No		Yes	FL resident	04/19/20
4,842	Broward	49	Female	No		Yes	FL resident	04/19/20
4,843	Broward	60	Female	No		Yes	FL resident	04/19/20
4,844	Broward	61	Male	Yes	JORDAN	Yes	FL resident	04/19/20
4,845	Broward	51	Female	Yes	NY	Yes	FL resident	04/19/20
4,846	Broward	75	Male	No		Yes	FL resident	04/19/20
4,847	Broward	27	Male	No		Yes	FL resident	04/19/20
4,848	Broward	30	Male	No		No	FL resident	04/19/20
4,849	Broward	35	Female	No		Yes	FL resident	04/19/20
4,850	Broward	42	Male	No		Yes	FL resident	04/19/20
4,851	Broward	30	Female	No		Yes	FL resident	04/19/20
4,852	Broward	61	Female	No		Yes	FL resident	04/19/20
4,853	Broward	54	Female	No		Yes	FL resident	04/19/20
4,854	Broward	53	Male	No		Yes	FL resident	04/19/20
4,855	Broward	51	Female	No		Yes	FL resident	04/19/20
4,856	Broward	56	Female	No		Yes	FL resident	04/19/20
4,857	Broward	40	Female	No		Unknown	FL resident	04/19/20
4,858	Broward	46	Female	No		Yes	FL resident	04/19/20
4,859	Broward	36	Male	No		Yes	FL resident	04/19/20
4,860	Broward	61	Male	No		Unknown	FL resident	04/19/20
4,861	Broward	50	Female	No		Yes	FL resident	04/19/20
4,862	Broward	21	Female	No		Yes	FL resident	04/19/20
4,863	Broward	41	Female	No		Yes	FL resident	04/19/20
4,864	Broward	71	Male	No		Yes	FL resident	04/19/20
4,865	Broward	42	Male	No		Yes	FL resident	04/19/20
4,866	Broward	37	Female	No		Unknown	FL resident	04/19/20
4,867	Broward	45	Male	No		Yes	FL resident	04/19/20
4,868	Broward	29	Female	No		Unknown	FL resident	04/19/20
4,869	Broward	34	Female	No		Unknown	FL resident	04/19/20
4,870	Broward	37	Female	Yes	FL; NJ; NY	Unknown	FL resident	04/19/20
4,871	Broward	78	Female	No		Unknown	FL resident	04/19/20
4,872	Broward	64	Male	No		Yes	FL resident	04/19/20
4,873	Broward	38	Male	No		Unknown	FL resident	04/19/20
4,874	Broward	71	Male	No		Unknown	FL resident	04/19/20

Coronavirus: line list of cases

Data verified as of Jun 7, 2020 at 10 AM

Data in this report are provisional and subject to change.

Case	County	Age	Gender	Travel related	Travel detail	Contact with a confirmed case	Jurisdiction	Date case counted
4,875	Broward	30	Male	No		Yes	FL resident	04/19/20
4,876	Broward	53	Male	No		Yes	FL resident	04/19/20
4,877	Broward	38	Female	No		Yes	FL resident	04/19/20
4,878	Broward	55	Male	No		Yes	FL resident	04/19/20
4,879	Broward	33	Female	No		Yes	FL resident	04/19/20
4,880	Broward	91	Male	No		Unknown	FL resident	04/19/20
4,881	Broward	57	Female	No		Yes	FL resident	04/19/20
4,882	Broward	78	Male	No		Yes	FL resident	04/19/20
4,883	Broward	20	Male	No		Yes	FL resident	04/19/20
4,884	Broward	33	Female	No		Unknown	FL resident	04/19/20
4,885	Broward	34	Male	No		Yes	FL resident	04/19/20
4,886	Broward	29	Male	No		Yes	FL resident	04/19/20
4,887	Broward	21	Male	No		Yes	FL resident	04/19/20
4,888	Broward	50	Female	No		Yes	FL resident	04/19/20
4,889	Broward	17	Male	No		Yes	FL resident	04/19/20
4,890	Broward	92	Female	No		Yes	FL resident	04/19/20
4,891	Broward	42	Male	No		Yes	FL resident	04/19/20
4,892	Broward	76	Male	No		Unknown	FL resident	04/19/20
4,893	Broward	34	Female	No		Yes	FL resident	04/19/20
4,894	Broward	29	Male	No		Unknown	FL resident	04/19/20
4,895	Broward	44	Male	No		No	FL resident	04/19/20
4,896	Broward	86	Male	No		Unknown	FL resident	04/19/20
4,897	Broward	31	Female	No		Yes	FL resident	04/19/20
4,898	Broward	83	Female	No		Unknown	FL resident	04/19/20
4,899	Broward	79	Female	No		Unknown	FL resident	04/19/20
4,900	Broward	80	Male	No		Unknown	FL resident	04/19/20
4,901	Broward	77	Female	No		Unknown	FL resident	04/19/20
4,902	Broward	85	Male	No		Unknown	FL resident	04/19/20
4,903	Broward	92	Female	No		Unknown	FL resident	04/19/20
4,904	Broward	60	Male	No		Unknown	FL resident	04/19/20
4,905	Broward	47	Female	No		Unknown	FL resident	04/19/20
4,906	Broward	54	Male	No		Unknown	FL resident	04/19/20
4,907	Broward	74	Female	No		Yes	FL resident	04/19/20
4,908	Broward	48	Male	No		Yes	FL resident	04/19/20
4,909	Broward	17	Male	No		Yes	FL resident	04/19/20
4,910	Broward	53	Male	No		Yes	FL resident	04/19/20
4,911	Broward	29	Female	No		Unknown	FL resident	04/19/20
4,912	Broward	71	Female	No		Yes	FL resident	04/19/20
4,913	Broward	54	Female	No		Yes	FL resident	04/19/20
4,914	Broward	40	Female	No		Unknown	FL resident	04/19/20
4,915	Broward	68	Female	No		Unknown	FL resident	04/19/20
4,916	Broward	54	Female	No		Yes	FL resident	04/19/20
4,917	Broward	30	Female	Yes	CA	Yes	FL resident	04/19/20
4,918	Broward	40	Female	No		Yes	FL resident	04/19/20
4,919	Broward	52	Male	No		Yes	FL resident	04/19/20
4,920	Broward	56	Male	No		Yes	FL resident	04/19/20
4,921	Broward	34	Male	No			FL resident	04/19/20
4,922	Broward	75	Female	No		Unknown	FL resident	04/20/20
4,923	Broward	51	Female	No		Yes	FL resident	04/20/20
4,924	Broward	88	Female	No		Yes	FL resident	04/20/20
4,925	Broward	35	Male	No		No	FL resident	04/20/20
4,926	Broward	55	Male	No		Unknown	FL resident	04/20/20
4,927	Broward	52	Female	No		Yes	FL resident	04/20/20
4,928	Broward	21	Male	No		Unknown	FL resident	04/20/20
4,929	Broward	69	Female	No		Unknown	FL resident	04/20/20
4,930	Broward	46	Male	No		Yes	FL resident	04/20/20
4,931	Broward	23	Female	No		Yes	FL resident	04/20/20
4,932	Broward	50	Female	No		No	FL resident	04/20/20
4,933	Broward	26	Female	No		Yes	FL resident	04/20/20
4,934	Broward	32	Female	No		Yes	FL resident	04/20/20
4,935	Broward	51	Male	Yes	FL; ST. LUCIA	Unknown	FL resident	04/20/20
4,936	Broward	61	Female	No		No	FL resident	04/20/20

Coronavirus: line list of cases

Data verified as of Jun 7, 2020 at 10 AM

Data in this report are provisional and subject to change.

Case	County	Age	Gender	Travel related	Travel detail	Contact with a confirmed case	Jurisdiction	Date case counted
4,937	Broward	38	Female	No		Yes	FL resident	04/20/20
4,938	Broward	24	Male	No		Yes	FL resident	04/20/20
4,939	Broward	52	Male	No		Yes	FL resident	04/20/20
4,940	Broward	76	Female	No		Yes	FL resident	04/20/20
4,941	Broward	52	Female	No		Yes	FL resident	04/20/20
4,942	Broward	52	Male	No		Unknown	FL resident	04/20/20
4,943	Broward	63	Male	No		Yes	FL resident	04/20/20
4,944	Broward	66	Male	No		Yes	FL resident	04/20/20
4,945	Broward	54	Female	No		Yes	FL resident	04/20/20
4,946	Broward	41	Female	No		No	FL resident	04/20/20
4,947	Broward	56	Female	No		No	FL resident	04/20/20
4,948	Broward	39	Female	No		Yes	FL resident	04/20/20
4,949	Broward	22	Female	No		Yes	FL resident	04/20/20
4,950	Broward	42	Male	No		Yes	FL resident	04/20/20
4,951	Broward	18	Male	No		Yes	FL resident	04/20/20
4,952	Broward	63	Male	No		No	FL resident	04/20/20
4,953	Broward	47	Male	No		Yes	FL resident	04/20/20
4,954	Broward	57	Male	No		No	FL resident	04/20/20
4,955	Broward	52	Male	No		Yes	FL resident	04/20/20
4,956	Broward	45	Female	No		No	FL resident	04/20/20
4,957	Broward	64	Female	No		No	FL resident	04/20/20
4,958	Broward	10	Male	No		Yes	FL resident	04/20/20
4,959	Broward	66	Female	No		Yes	FL resident	04/20/20
4,960	Broward	37	Female	No		Yes	FL resident	04/20/20
4,961	Broward	27	Female	No		Yes	FL resident	04/20/20
4,962	Broward	42	Male	No		Unknown	FL resident	04/20/20
4,963	Broward	63	Female	No		Unknown	FL resident	04/20/20
4,964	Broward	46	Male	No		Yes	FL resident	04/20/20
4,965	Broward	34	Female	No		Yes	FL resident	04/20/20
4,966	Broward	30	Female	No		Unknown	FL resident	04/20/20
4,967	Broward	61	Female	No		Yes	FL resident	04/20/20
4,968	Broward	23	Female	No		Yes	FL resident	04/20/20
4,969	Broward	53	Female	No		Yes	FL resident	04/20/20
4,970	Broward	27	Female	No		Yes	FL resident	04/20/20
4,971	Broward	52	Female	No		Yes	FL resident	04/20/20
4,972	Broward	24	Female	No		Yes	FL resident	04/20/20
4,973	Broward	52	Female	No		Unknown	FL resident	04/20/20
4,974	Broward	31	Male	No		Yes	FL resident	04/20/20
4,975	Broward	46	Female	No		Unknown	FL resident	04/20/20
4,976	Broward	18	Female	No		Yes	FL resident	04/20/20
4,977	Broward	62	Female	Yes	FL; JAMAICA	Yes	FL resident	04/20/20
4,978	Broward	54	Female	No		Yes	FL resident	04/20/20
4,979	Broward	27	Male	No		No	FL resident	04/20/20
4,980	Broward	21	Male	Yes	DOMINICAN REPUBLIC; FL	Yes	FL resident	04/20/20
4,981	Broward	55	Male	No		No	FL resident	04/20/20
4,982	Broward	34	Male	No		Unknown	FL resident	04/20/20
4,983	Broward	56	Male	Yes	NY	Unknown	FL resident	04/20/20
4,984	Broward	84	Male	No		Unknown	FL resident	04/20/20
4,985	Broward	80	Male	No		No	FL resident	04/20/20
4,986	Broward	57	Female	No		Yes	FL resident	04/20/20
4,987	Broward	42	Male	No		Unknown	FL resident	04/20/20
4,988	Broward	29	Male	No		Yes	FL resident	04/20/20
4,989	Broward	74	Male	No		Unknown	FL resident	04/20/20
4,990	Broward	65	Male	No		Unknown	FL resident	04/20/20
4,991	Broward	24	Male	No		Yes	FL resident	04/20/20
4,992	Broward	43	Male	No		No	FL resident	04/20/20
4,993	Broward	26	Male	No		Yes	FL resident	04/20/20
4,994	Broward	56	Male	No		No	FL resident	04/20/20
4,995	Broward	56	Male	No		No	FL resident	04/20/20
4,996	Broward	28	Female	No		Yes	FL resident	04/20/20
4,997	Broward	32	Male	No		Yes	FL resident	04/20/20
4,998	Broward	58	Male	No		Yes	FL resident	04/20/20

Coronavirus: line list of cases

Data verified as of Jun 7, 2020 at 10 AM

Data in this report are provisional and subject to change.

Case	County	Age	Gender	Travel related	Travel detail	Contact with a confirmed case	Jurisdiction	Date case counted
4,999	Broward	46	Female	No		Yes	FL resident	04/20/20
5,000	Broward	92	Female	No		Unknown	FL resident	04/20/20
5,001	Broward	74	Female	No		Unknown	FL resident	04/20/20
5,002	Broward	66	Male	No		Yes	FL resident	04/20/20
5,003	Broward	86	Male	No		No	FL resident	04/20/20
5,004	Broward	32	Female	No		No	FL resident	04/20/20
5,005	Broward	42	Female	No		Yes	FL resident	04/20/20
5,006	Broward	38	Male	No		Unknown	FL resident	04/20/20
5,007	Broward	59	Male	No		Yes	FL resident	04/20/20
5,008	Broward	89	Female	No		Unknown	FL resident	04/20/20
5,009	Broward	88	Male	No		Unknown	FL resident	04/20/20
5,010	Broward	85	Male	No		Unknown	FL resident	04/20/20
5,011	Broward	97	Female	No		Unknown	FL resident	04/20/20
5,012	Broward	23	Female	Yes	FL; NY	Yes	FL resident	04/20/20
5,013	Broward	50	Male	No		Yes	FL resident	04/20/20
5,014	Broward	38	Male	No		Yes	FL resident	04/20/20
5,015	Broward	29	Female	No		Yes	FL resident	04/20/20
5,016	Broward	48	Female	No		Yes	FL resident	04/20/20
5,017	Broward	52	Female	No		Yes	FL resident	04/20/20
5,018	Broward	28	Male	No		Unknown	FL resident	04/20/20
5,019	Broward	38	Male	No		No	FL resident	04/20/20
5,020	Broward	59	Female	No		Unknown	FL resident	04/20/20
5,021	Broward	47	Female	No		Unknown	FL resident	04/20/20
5,022	Broward	53	Female	No		Yes	FL resident	04/20/20
5,023	Broward	54	Male	No		No	FL resident	04/20/20
5,024	Broward	40	Female	No		Yes	FL resident	04/20/20
5,025	Broward	28	Female	No		Yes	FL resident	04/20/20
5,026	Broward	48	Female	No		Unknown	FL resident	04/20/20
5,027	Broward	85	Female	No		Unknown	FL resident	04/20/20
5,028	Broward	91	Male	No		Unknown	FL resident	04/20/20
5,029	Broward	26	Female	No		No	FL resident	04/20/20
5,030	Broward	55	Male	No		No	FL resident	04/20/20
5,031	Broward	55	Female	No		No	FL resident	04/20/20
5,032	Broward	76	Male	No		No	FL resident	04/20/20
5,033	Broward	62	Male	No		Yes	FL resident	04/20/20
5,034	Broward	27	Female	No		No	FL resident	04/20/20
5,035	Broward	70	Male	No		Unknown	FL resident	04/20/20
5,036	Broward	61	Female	No		Yes	FL resident	04/20/20
5,037	Broward	33	Female	No		Yes	FL resident	04/20/20
5,038	Broward	43	Male	Yes	FL; NY; VA	Yes	FL resident	04/20/20
5,039	Broward	36	Female	No		Yes	FL resident	04/20/20
5,040	Broward	59	Female	No		Yes	FL resident	04/20/20
5,041	Broward	83	Female	No		No	FL resident	04/20/20
5,042	Broward	65	Male	No		No	FL resident	04/21/20
5,043	Broward	34	Female	No		Yes	FL resident	04/21/20
5,044	Broward	55	Female	No		Yes	FL resident	04/21/20
5,045	Broward	68	Male	No		Yes	FL resident	04/21/20
5,046	Broward	28	Male	No		Yes	FL resident	04/21/20
5,047	Broward	79	Female	No		Yes	FL resident	04/21/20
5,048	Broward	60	Male	No		Yes	FL resident	04/21/20
5,049	Broward	66	Male	No		Yes	FL resident	04/21/20
5,050	Broward	51	Male	No		Yes	FL resident	04/21/20
5,051	Broward	0	Female	No		Yes	FL resident	04/21/20
5,052	Broward	80	Male	No		No	FL resident	04/21/20
5,053	Broward	35	Male	No		Unknown	FL resident	04/21/20
5,054	Broward	54	Female	No		Yes	FL resident	04/21/20
5,055	Broward	64	Male	Yes	FL; PUERTO RICO	Yes	FL resident	04/21/20
5,056	Broward	43	Female	No		Yes	FL resident	04/21/20
5,057	Broward	38	Female	No		Yes	FL resident	04/21/20
5,058	Broward	53	Female	No		No	FL resident	04/21/20
5,059	Broward	51	Male	No		Yes	FL resident	04/21/20
5,060	Broward	76	Male	No		Unknown	FL resident	04/21/20

Coronavirus: line list of cases

Data verified as of Jun 7, 2020 at 10 AM

Data in this report are provisional and subject to change.

Case	County	Age	Gender	Travel related	Travel detail	Contact with a confirmed case	Jurisdiction	Date case counted
5,061	Broward	36	Male	No		No	FL resident	04/21/20
5,062	Broward	48	Male	No		Yes	FL resident	04/21/20
5,063	Broward	43	Female	No		Yes	FL resident	04/21/20
5,064	Broward	61	Female	No		Yes	FL resident	04/21/20
5,065	Broward	69	Male	No		Yes	FL resident	04/21/20
5,066	Broward	80	Male	No		Unknown	FL resident	04/21/20
5,067	Broward	98	Female	No		Yes	FL resident	04/21/20
5,068	Broward	85	Female	No		Yes	FL resident	04/21/20
5,069	Broward	21	Female	No		Yes	FL resident	04/21/20
5,070	Broward	57	Male	No		Yes	FL resident	04/21/20
5,071	Broward	67	Female	No		Yes	FL resident	04/21/20
5,072	Broward	58	Female	No		Yes	FL resident	04/21/20
5,073	Broward	62	Female	No		Yes	FL resident	04/21/20
5,074	Broward	62	Male	No		Yes	FL resident	04/21/20
5,075	Broward	26	Female	No		Yes	FL resident	04/21/20
5,076	Broward	34	Male	No		Yes	FL resident	04/21/20
5,077	Broward	37	Male	No		Yes	FL resident	04/21/20
5,078	Broward	68	Male	Yes	AL; FL; TN	Yes	FL resident	04/21/20
5,079	Broward	53	Male	No		Yes	FL resident	04/21/20
5,080	Broward	78	Male	No		Yes	FL resident	04/21/20
5,081	Broward	34	Male	No		Yes	FL resident	04/21/20
5,082	Broward	65	Male	No		Yes	FL resident	04/21/20
5,083	Broward	22	Female	No		Yes	FL resident	04/21/20
5,084	Broward	55	Female	No		Yes	FL resident	04/21/20
5,085	Broward	34	Female	No		Yes	FL resident	04/21/20
5,086	Broward	39	Male	Yes	FL; NJ; NY; OH	Yes	FL resident	04/21/20
5,087	Broward	55	Male	No		Yes	FL resident	04/21/20
5,088	Broward	25	Female	No		Yes	FL resident	04/21/20
5,089	Broward	41	Female	Yes	CO	No	FL resident	04/21/20
5,090	Broward	57	Female	No		Yes	FL resident	04/21/20
5,091	Broward	87	Female	Unknown			FL resident	04/21/20
5,092	Broward	55	Male	No		Yes	FL resident	04/21/20
5,093	Broward	64	Male	No		Unknown	FL resident	04/21/20
5,094	Broward	93	Female	No		Yes	FL resident	04/21/20
5,095	Broward	68	Male	No		Unknown	FL resident	04/21/20
5,096	Broward	97	Male	No		Unknown	FL resident	04/21/20
5,097	Broward	28	Male	No		No	FL resident	04/21/20
5,098	Broward	54	Male	No		Yes	FL resident	04/21/20
5,099	Broward	60	Female	No		Yes	FL resident	04/21/20
5,100	Broward	42	Female	No		Unknown	FL resident	04/21/20
5,101	Broward	63	Female	Yes	FL; NY	Yes	FL resident	04/21/20
5,102	Broward	62	Female	No		No	FL resident	04/21/20
5,103	Broward	38	Female	Yes	FL; OH	No	FL resident	04/21/20
5,104	Broward	52	Male	No		Yes	FL resident	04/21/20
5,105	Broward	64	Female	No		Yes	FL resident	04/21/20
5,106	Broward	85	Female	No		Yes	FL resident	04/21/20
5,107	Broward	59	Female	No		Yes	FL resident	04/21/20
5,108	Broward	28	Male	No		Yes	FL resident	04/21/20
5,109	Broward	52	Male	No		Unknown	FL resident	04/21/20
5,110	Broward	30	Male	No		Yes	FL resident	04/21/20
5,111	Broward	66	Female	No		Yes	FL resident	04/21/20
5,112	Broward	33	Male	No		Yes	FL resident	04/21/20
5,113	Broward	69	Male	No		Yes	FL resident	04/21/20
5,114	Broward	70	Male	No		Yes	FL resident	04/21/20
5,115	Broward	79	Female	No		Unknown	FL resident	04/21/20
5,116	Broward	73	Male	No		Yes	FL resident	04/21/20
5,117	Broward	27	Male	Yes	FL; NY	Yes	FL resident	04/21/20
5,118	Broward	28	Female	No		Yes	FL resident	04/21/20
5,119	Broward	46	Male	No		No	FL resident	04/21/20
5,120	Broward	65	Male	No		Unknown	FL resident	04/21/20
5,121	Broward	46	Female	No		Yes	FL resident	04/21/20
5,122	Broward	30	Female	No		Yes	FL resident	04/21/20

Coronavirus: line list of cases

Data verified as of Jun 7, 2020 at 10 AM

Data in this report are provisional and subject to change.

Case	County	Age	Gender	Travel related	Travel detail	Contact with a confirmed case	Jurisdiction	Date case counted
5,123	Broward	42	Female	No		Unknown	FL resident	04/21/20
5,124	Broward	68	Male	No		Unknown	FL resident	04/21/20
5,125	Broward	99	Female	No		Yes	FL resident	04/21/20
5,126	Broward	82	Female	No		Unknown	FL resident	04/21/20
5,127	Broward	75	Male	No		Yes	FL resident	04/21/20
5,128	Broward	47	Male	No		Unknown	FL resident	04/21/20
5,129	Broward	74	Female	No		Unknown	FL resident	04/21/20
5,130	Broward	47	Male	No		Unknown	FL resident	04/21/20
5,131	Broward	32	Male	No		Unknown	FL resident	04/21/20
5,132	Broward	18	Female	Yes	FL; MD	Yes	FL resident	04/21/20
5,133	Broward	27	Male	No		Yes	FL resident	04/21/20
5,134	Broward	70	Female	No		Unknown	FL resident	04/21/20
5,135	Broward	51	Male	No		Yes	FL resident	04/21/20
5,136	Broward	63	Female	No		Unknown	FL resident	04/21/20
5,137	Broward	80	Female	No		Unknown	FL resident	04/21/20
5,138	Broward	45	Male	No		Unknown	FL resident	04/21/20
5,139	Broward	29	Female	No		Yes	FL resident	04/21/20
5,140	Broward	69	Female	No		No	FL resident	04/21/20
5,141	Broward	57	Male	No		Yes	FL resident	04/21/20
5,142	Broward	29	Male	No		No	FL resident	04/21/20
5,143	Broward	27	Male	No		Unknown	FL resident	04/21/20
5,144	Broward	91	Male	No		Unknown	FL resident	04/21/20
5,145	Broward	53	Female	No		Yes	FL resident	04/21/20
5,146	Broward	82	Female	No		Unknown	FL resident	04/22/20
5,147	Broward	79	Male	No		Yes	FL resident	04/22/20
5,148	Broward	71	Male	No		Yes	FL resident	04/22/20
5,149	Broward	33	Female	No		No	FL resident	04/22/20
5,150	Broward	1	Male	No		Yes	FL resident	04/22/20
5,151	Broward	40	Female	No		Yes	FL resident	04/22/20
5,152	Broward	21	Male	No		Yes	FL resident	04/22/20
5,153	Broward	81	Female	No		No	FL resident	04/22/20
5,154	Broward	45	Female	No		Yes	FL resident	04/22/20
5,155	Broward	21	Female	No		Yes	FL resident	04/22/20
5,156	Broward	34	Female	No		No	FL resident	04/22/20
5,157	Broward	29	Female	No		No	FL resident	04/22/20
5,158	Broward	89	Male	No		Yes	FL resident	04/22/20
5,159	Broward	40	Male	No		No	FL resident	04/22/20
5,160	Broward	71	Male	No		Unknown	FL resident	04/22/20
5,161	Broward	76	Male	No		Unknown	FL resident	04/22/20
5,162	Broward	58	Male	No		Yes	FL resident	04/22/20
5,163	Broward	49	Male	No		Unknown	FL resident	04/22/20
5,164	Broward	57	Female	No		Yes	FL resident	04/22/20
5,165	Broward	64	Male	No		Yes	FL resident	04/22/20
5,166	Broward	42	Female	No		Yes	FL resident	04/22/20
5,167	Broward	46	Female	No		Yes	FL resident	04/22/20
5,168	Broward	26	Female	No		No	FL resident	04/22/20
5,169	Broward	22	Female	No		Yes	FL resident	04/22/20
5,170	Broward	46	Female	No		No	FL resident	04/22/20
5,171	Broward	34	Male	No		Yes	FL resident	04/22/20
5,172	Broward	32	Male	No		No	FL resident	04/22/20
5,173	Broward	58	Male	No		Unknown	FL resident	04/22/20
5,174	Broward	94	Male	No		Unknown	FL resident	04/22/20
5,175	Broward	81	Male	No		Yes	FL resident	04/22/20
5,176	Broward	24	Male	No		Unknown	FL resident	04/22/20
5,177	Broward	37	Male	No		Yes	FL resident	04/22/20
5,178	Broward	50	Female	No		Yes	FL resident	04/22/20
5,179	Broward	27	Male	No		Yes	FL resident	04/22/20
5,180	Broward	50	Female	No		Yes	FL resident	04/22/20
5,181	Broward	20	Male	No		No	FL resident	04/22/20
5,182	Broward	69	Male	No		Yes	FL resident	04/22/20
5,183	Broward	34	Male	No		Unknown	FL resident	04/22/20
5,184	Broward	27	Female	No		No	FL resident	04/22/20

Coronavirus: line list of cases

Data verified as of Jun 7, 2020 at 10 AM

Data in this report are provisional and subject to change.

Case	County	Age	Gender	Travel related	Travel detail	Contact with a confirmed case	Jurisdiction	Date case counted
5,185	Broward	56	Female	No		No	FL resident	04/22/20
5,186	Broward	34	Male	Yes	JAMAICA	Yes	FL resident	04/22/20
5,187	Broward	52	Male	No		Yes	FL resident	04/22/20
5,188	Broward	86	Male	No		Unknown	FL resident	04/22/20
5,189	Broward	20	Male	No		No	FL resident	04/22/20
5,190	Broward	88	Female	No		Unknown	FL resident	04/22/20
5,191	Broward	31	Female	No		Yes	FL resident	04/22/20
5,192	Broward	69	Male	No		Unknown	FL resident	04/22/20
5,193	Broward	47	Male	No		Yes	FL resident	04/22/20
5,194	Broward	30	Female	No		Unknown	FL resident	04/22/20
5,195	Broward	52	Female	No		Yes	FL resident	04/22/20
5,196	Broward	52	Male	No		Yes	FL resident	04/22/20
5,197	Broward	47	Female	No		Yes	FL resident	04/22/20
5,198	Broward	51	Female	No		Yes	FL resident	04/22/20
5,199	Broward	49	Female	No		Yes	FL resident	04/22/20
5,200	Broward	49	Male	No		No	FL resident	04/22/20
5,201	Broward	31	Male	No		Unknown	FL resident	04/22/20
5,202	Broward	38	Female	Yes	FL; GA	Yes	FL resident	04/22/20
5,203	Broward	40	Male	No		Unknown	FL resident	04/22/20
5,204	Broward	45	Male	No		Yes	FL resident	04/22/20
5,205	Broward	22	Male	No		Yes	FL resident	04/22/20
5,206	Broward	67	Female	No		Unknown	FL resident	04/22/20
5,207	Broward	76	Female	No		Unknown	FL resident	04/22/20
5,208	Broward	51	Female	No		Yes	FL resident	04/22/20
5,209	Broward	31	Female	Yes	CT	Yes	FL resident	04/22/20
5,210	Broward	48	Male	No		Yes	FL resident	04/22/20
5,211	Broward	24	Female	No		Yes	FL resident	04/22/20
5,212	Broward	69	Male	No		Yes	FL resident	04/22/20
5,213	Broward	26	Male	No		Yes	FL resident	04/22/20
5,214	Broward	47	Male	Yes	IL; PA; WI	Unknown	FL resident	04/22/20
5,215	Broward	50	Female	Yes	IL; PA; WI	Yes	FL resident	04/22/20
5,216	Broward	41	Male	No		Yes	FL resident	04/22/20
5,217	Broward	61	Female	No		Yes	FL resident	04/22/20
5,218	Broward	44	Female	No		No	FL resident	04/22/20
5,219	Broward	23	Male	No		Yes	FL resident	04/22/20
5,220	Broward	21	Female	No		Yes	FL resident	04/22/20
5,221	Broward	86	Female	No		Yes	FL resident	04/22/20
5,222	Broward	38	Female	No		Unknown	FL resident	04/22/20
5,223	Broward	48	Female	No		Unknown	FL resident	04/22/20
5,224	Broward	69	Male	No		Yes	FL resident	04/22/20
5,225	Broward	65	Female	No		Unknown	FL resident	04/22/20
5,226	Broward	45	Female	No		Yes	FL resident	04/22/20
5,227	Broward	49	Female	No		Yes	FL resident	04/22/20
5,228	Broward	42	Male	No		Unknown	FL resident	04/22/20
5,229	Broward	42	Male	No		Yes	FL resident	04/22/20
5,230	Broward	31	Female	No		Unknown	FL resident	04/22/20
5,231	Broward	56	Male	No		Unknown	FL resident	04/22/20
5,232	Broward	56	Male	No		Yes	FL resident	04/22/20
5,233	Broward	28	Male	No		No	FL resident	04/22/20
5,234	Broward	25	Male	No		No	FL resident	04/22/20
5,235	Broward	69	Male	No		Unknown	FL resident	04/22/20
5,236	Broward	76	Male	No		Unknown	FL resident	04/22/20
5,237	Broward	24	Female	No		Yes	FL resident	04/22/20
5,238	Broward	37	Male	No		Yes	FL resident	04/22/20
5,239	Broward	43	Male	No		Unknown	FL resident	04/22/20
5,240	Broward	72	Female	No		Yes	FL resident	04/22/20
5,241	Broward	34	Female	No		Yes	FL resident	04/22/20
5,242	Broward	5	Male	No		Yes	FL resident	04/22/20
5,243	Broward	49	Male	Unknown		Unknown	FL resident	04/22/20
5,244	Broward	36	Male	No		Yes	FL resident	04/22/20
5,245	Broward	2	Female	No		Yes	FL resident	04/22/20
5,246	Broward	18	Male	No		Yes	FL resident	04/22/20

Coronavirus: line list of cases

Data verified as of Jun 7, 2020 at 10 AM

Data in this report are provisional and subject to change.

Case	County	Age	Gender	Travel related	Travel detail	Contact with a confirmed case	Jurisdiction	Date case counted
5,247	Broward	42	Male	No		Yes	FL resident	04/22/20
5,248	Broward	82	Male	No		Yes	FL resident	04/22/20
5,249	Broward	75	Female	No		Yes	FL resident	04/22/20
5,250	Broward	26	Male	No		Yes	FL resident	04/22/20
5,251	Broward	38	Male	No		Yes	FL resident	04/22/20
5,252	Broward	47	Male	No		Yes	FL resident	04/22/20
5,253	Broward	56	Male	No		Yes	FL resident	04/22/20
5,254	Broward	71	Female	No		Yes	FL resident	04/22/20
5,255	Broward	56	Male	No		Yes	FL resident	04/22/20
5,256	Broward	57	Female	No		No	FL resident	04/23/20
5,257	Broward	33	Female	No		No	FL resident	04/23/20
5,258	Broward	32	Male	No		Yes	FL resident	04/23/20
5,259	Broward	54	Female	No		Yes	FL resident	04/23/20
5,260	Broward	45	Male	No		Yes	FL resident	04/23/20
5,261	Broward	64	Female	No		Yes	FL resident	04/23/20
5,262	Broward	69	Male	No		Yes	FL resident	04/23/20
5,263	Broward	66	Female	No		Yes	FL resident	04/23/20
5,264	Broward	40	Female	No		Yes	FL resident	04/23/20
5,265	Broward	47	Male	No		No	FL resident	04/23/20
5,266	Broward	77	Male	No		Unknown	FL resident	04/23/20
5,267	Broward	58	Male	No		Unknown	FL resident	04/23/20
5,268	Broward	9	Female	No		Yes	FL resident	04/23/20
5,269	Broward	45	Male	No		Yes	FL resident	04/23/20
5,270	Broward	26	Male	No		Unknown	FL resident	04/23/20
5,271	Broward	53	Male	No		Yes	FL resident	04/23/20
5,272	Broward	40	Male	No		Unknown	FL resident	04/23/20
5,273	Broward	27	Female	Yes	FL; JAMAICA	No	FL resident	04/23/20
5,274	Broward	68	Female	No		Yes	FL resident	04/23/20
5,275	Broward	31	Male	No		Yes	FL resident	04/23/20
5,276	Broward	68	Female	No		Yes	FL resident	04/23/20
5,277	Broward	47	Male	No		Yes	FL resident	04/23/20
5,278	Broward	48	Female	No		Yes	FL resident	04/23/20
5,279	Broward	38	Male	No		Unknown	FL resident	04/23/20
5,280	Broward	36	Male	No		Unknown	FL resident	04/23/20
5,281	Broward	64	Female	No		Yes	FL resident	04/23/20
5,282	Broward	51	Male	No		No	FL resident	04/23/20
5,283	Broward	65	Female	No		Yes	FL resident	04/23/20
5,284	Broward	28	Female	Yes	NY	Unknown	FL resident	04/23/20
5,285	Broward	68	Female	No		Yes	FL resident	04/23/20
5,286	Broward	42	Female	No		Yes	FL resident	04/23/20
5,287	Broward	47	Female	No		Yes	FL resident	04/23/20
5,288	Broward	48	Female	No		Yes	FL resident	04/23/20
5,289	Broward	61	Male	No		Yes	FL resident	04/23/20
5,290	Broward	52	Female	No		No	FL resident	04/23/20
5,291	Broward	46	Female	No		Yes	FL resident	04/23/20
5,292	Broward	26	Female	No		Yes	FL resident	04/23/20
5,293	Broward	59	Male	No		Yes	FL resident	04/23/20
5,294	Broward	42	Female	No		Unknown	FL resident	04/23/20
5,295	Broward	33	Female	No		Unknown	FL resident	04/23/20
5,296	Broward	32	Male	Yes	MO	Yes	FL resident	04/23/20
5,297	Broward	53	Male	No		Yes	FL resident	04/23/20
5,298	Broward	18	Female	No		No	FL resident	04/23/20
5,299	Broward	53	Female	No		Yes	FL resident	04/23/20
5,300	Broward	47	Male	No		Yes	FL resident	04/23/20
5,301	Broward	38	Male	No		Yes	FL resident	04/23/20
5,302	Broward	29	Male	No		Yes	FL resident	04/23/20
5,303	Broward	24	Male	No		Yes	FL resident	04/23/20
5,304	Broward	33	Female	No		Unknown	FL resident	04/23/20
5,305	Broward	72	Male	No		Yes	FL resident	04/23/20
5,306	Broward	31	Male	No		Unknown	FL resident	04/23/20
5,307	Broward	31	Male	No		No	FL resident	04/23/20
5,308	Broward	64	Male	No		Yes	FL resident	04/23/20

Coronavirus: line list of cases

Data verified as of Jun 7, 2020 at 10 AM

Data in this report are provisional and subject to change.

Case	County	Age	Gender	Travel related	Travel detail	Contact with a confirmed case	Jurisdiction	Date case counted
5,309	Broward	74	Male	No		Yes	FL resident	04/23/20
5,310	Broward	82	Female	No			FL resident	04/23/20
5,311	Broward	36	Female	No		Yes	FL resident	04/23/20
5,312	Broward	39	Female	No		Yes	FL resident	04/23/20
5,313	Broward	62	Male	No		No	FL resident	04/23/20
5,314	Broward	19	Male	No		No	FL resident	04/23/20
5,315	Broward	64	Female	No		Yes	FL resident	04/23/20
5,316	Broward	31	Female	No		No	FL resident	04/23/20
5,317	Broward	28	Female	Yes	FL; PERU	Unknown	FL resident	04/23/20
5,318	Broward	32	Female	No		No	FL resident	04/23/20
5,319	Broward	68	Male	No		Yes	FL resident	04/23/20
5,320	Broward	44	Female	Yes	FL; JAMAICA	Yes	FL resident	04/23/20
5,321	Broward	58	Female	No		Yes	FL resident	04/23/20
5,322	Broward	70	Female	No		Yes	FL resident	04/23/20
5,323	Broward	27	Male	No		Yes	FL resident	04/23/20
5,324	Broward	76	Female	No		Unknown	FL resident	04/23/20
5,325	Broward	80	Female	No		Yes	FL resident	04/23/20
5,326	Broward	34	Female	No		Yes	FL resident	04/23/20
5,327	Broward	87	Female	No		Unknown	FL resident	04/23/20
5,328	Broward	87	Male	No		Unknown	FL resident	04/23/20
5,329	Broward	26	Male	No		Yes	FL resident	04/23/20
5,330	Broward	39	Male	No		No	FL resident	04/23/20
5,331	Broward	91	Male	No		Yes	FL resident	04/23/20
5,332	Broward	73	Female	No		Unknown	FL resident	04/23/20
5,333	Broward	66	Female	No		Yes	FL resident	04/23/20
5,334	Broward	73	Male	No		Yes	FL resident	04/23/20
5,335	Broward	56	Female	No			FL resident	04/23/20
5,336	Broward	27	Male	No		Yes	FL resident	04/23/20
5,337	Broward	34	Female	No		Yes	FL resident	04/23/20
5,338	Broward	63	Female	No		Yes	FL resident	04/23/20
5,339	Broward	82	Female	No		Unknown	FL resident	04/23/20
5,340	Broward	40	Male	No		Unknown	FL resident	04/23/20
5,341	Broward	36	Male	No		No	FL resident	04/23/20
5,342	Broward	60	Male	No		Unknown	FL resident	04/23/20
5,343	Broward	30	Female	No		Unknown	FL resident	04/23/20
5,344	Broward	58	Female	No		Yes	FL resident	04/23/20
5,345	Broward	39	Female	No		Yes	FL resident	04/23/20
5,346	Broward	61	Female	No		Yes	FL resident	04/23/20
5,347	Broward	29	Female	No		Yes	FL resident	04/23/20
5,348	Broward	58	Female	No		Yes	FL resident	04/23/20
5,349	Broward	41	Male	No		Yes	FL resident	04/23/20
5,350	Broward	54	Female	No		Yes	FL resident	04/23/20
5,351	Broward	58	Female	No		Yes	FL resident	04/23/20
5,352	Broward	26	Female	No		Yes	FL resident	04/23/20
5,353	Broward	28	Male	No		Yes	FL resident	04/23/20
5,354	Broward	48	Male	No		No	FL resident	04/23/20
5,355	Broward	46	Male	No		No	FL resident	04/23/20
5,356	Broward	40	Female	No		Unknown	FL resident	04/23/20
5,357	Broward	95	Female	No		Unknown	FL resident	04/23/20
5,358	Broward	31	Male	No		Yes	FL resident	04/23/20
5,359	Broward	58	Female	No		Yes	FL resident	04/23/20
5,360	Broward	34	Female	No		Yes	FL resident	04/23/20
5,361	Broward	18	Female	Yes	FL; NY	Yes	FL resident	04/23/20
5,362	Broward	46	Male	No		Yes	FL resident	04/23/20
5,363	Broward	51	Female	No		Yes	FL resident	04/23/20
5,364	Broward	49	Male	No		Yes	FL resident	04/23/20
5,365	Broward	79	Female	No		Yes	FL resident	04/23/20
5,366	Broward	48	Female	No		No	FL resident	04/23/20
5,367	Broward	19	Female	No		No	FL resident	04/23/20
5,368	Broward	47	Female	No		Yes	FL resident	04/23/20
5,369	Broward	51	Female	No		Unknown	FL resident	04/23/20
5,370	Broward	24	Male	No		Unknown	FL resident	04/23/20

Coronavirus: line list of cases

Data verified as of Jun 7, 2020 at 10 AM

Data in this report are provisional and subject to change.

Case	County	Age	Gender	Travel related	Travel detail	Contact with a confirmed case	Jurisdiction	Date case counted
5,371	Broward	70	Male	No		Yes	FL resident	04/23/20
5,372	Broward	45	Male	No		Yes	FL resident	04/23/20
5,373	Broward	37	Female	No		Yes	FL resident	04/23/20
5,374	Broward	50	Female	No		Unknown	FL resident	04/23/20
5,375	Broward	45	Female	No		Unknown	FL resident	04/23/20
5,376	Broward	39	Female	No		Unknown	FL resident	04/23/20
5,377	Broward	62	Female	No		Unknown	FL resident	04/23/20
5,378	Broward	33	Female	No		Unknown	FL resident	04/23/20
5,379	Broward	58	Female	No		Yes	FL resident	04/23/20
5,380	Broward	57	Female	No		Yes	FL resident	04/23/20
5,381	Broward	45	Female	No		Unknown	FL resident	04/23/20
5,382	Broward	61	Male	No		Yes	FL resident	04/23/20
5,383	Broward	34	Male	No		Unknown	FL resident	04/23/20
5,384	Broward	66	Female	No		Yes	FL resident	04/23/20
5,385	Broward	28	Male	No		Yes	FL resident	04/23/20
5,386	Broward	55	Female	No		Yes	FL resident	04/23/20
5,387	Broward	27	Female	No		No	FL resident	04/23/20
5,388	Broward	23	Female	No		Yes	FL resident	04/23/20
5,389	Broward	34	Male	No		Yes	FL resident	04/23/20
5,390	Broward	38	Male	No		Unknown	FL resident	04/23/20
5,391	Broward	42	Male	No		No	FL resident	04/23/20
5,392	Broward	34	Female	No		Yes	FL resident	04/23/20
5,393	Broward	58	Female	No		Yes	FL resident	04/23/20
5,394	Broward	46	Female	No		No	FL resident	04/23/20
5,395	Broward	49	Male	No		No	FL resident	04/23/20
5,396	Broward	60	Male	No		Yes	FL resident	04/23/20
5,397	Broward	41	Male	No		No	FL resident	04/23/20
5,398	Broward	22	Female	No		Yes	FL resident	04/23/20
5,399	Broward	55	Male	No		No	FL resident	04/23/20
5,400	Broward	50	Male	No		Yes	FL resident	04/23/20
5,401	Broward	38	Female	No		Yes	FL resident	04/23/20
5,402	Broward	31	Female	No		Unknown	FL resident	04/23/20
5,403	Broward	64	Female	No		Yes	FL resident	04/23/20
5,404	Broward	30	Female	No		Unknown	FL resident	04/23/20
5,405	Broward	48	Female	No		Unknown	FL resident	04/23/20
5,406	Broward	57	Female	No		Unknown	FL resident	04/23/20
5,407	Broward	57	Female	No		Unknown	FL resident	04/23/20
5,408	Broward	44	Female	No		Unknown	FL resident	04/23/20
5,409	Broward	53	Female	No		Unknown	FL resident	04/23/20
5,410	Broward	54	Female	No		Unknown	FL resident	04/23/20
5,411	Broward	76	Female	No		Unknown	FL resident	04/23/20
5,412	Broward	54	Male	Yes	DC; FL	Unknown	FL resident	04/23/20
5,413	Broward	49	Male	No		Yes	FL resident	04/23/20
5,414	Broward	87	Female	No		Unknown	FL resident	04/23/20
5,415	Broward	96	Female	No		Unknown	FL resident	04/23/20
5,416	Broward	98	Female	No		Unknown	FL resident	04/23/20
5,417	Broward	73	Female	No		Unknown	FL resident	04/23/20
5,418	Broward	93	Female	No		Unknown	FL resident	04/23/20
5,419	Broward	61	Female	No		Unknown	FL resident	04/23/20
5,420	Broward	86	Female	No		Unknown	FL resident	04/23/20
5,421	Broward	66	Female	No		Unknown	FL resident	04/23/20
5,422	Broward	97	Female	No		Unknown	FL resident	04/23/20
5,423	Broward	82	Female	No		Unknown	FL resident	04/23/20
5,424	Broward	83	Male	No		Unknown	FL resident	04/23/20
5,425	Broward	80	Male	No		Unknown	FL resident	04/23/20
5,426	Broward	85	Male	No		Unknown	FL resident	04/23/20
5,427	Broward	77	Female	No		Unknown	FL resident	04/23/20
5,428	Broward	86	Female	No		Unknown	FL resident	04/23/20
5,429	Broward	66	Female	No		Unknown	FL resident	04/23/20
5,430	Broward	33	Female	No		Yes	FL resident	04/23/20
5,431	Broward	75	Female	No		Unknown	FL resident	04/23/20
5,432	Broward	55	Female	No		Yes	FL resident	04/23/20

Coronavirus: line list of cases

Data verified as of Jun 7, 2020 at 10 AM

Data in this report are provisional and subject to change.

Case	County	Age	Gender	Travel related	Travel detail	Contact with a confirmed case	Jurisdiction	Date case counted
5,433	Broward	19	Male	No		Yes	FL resident	04/23/20
5,434	Broward	82	Male	No		Yes	FL resident	04/23/20
5,435	Broward	49	Male	No		Yes	FL resident	04/23/20
5,436	Broward	41	Female	No		Yes	FL resident	04/23/20
5,437	Broward	61	Female	No		Yes	FL resident	04/23/20
5,438	Broward	95	Female	No		Yes	FL resident	04/23/20
5,439	Broward	29	Female	No		Yes	FL resident	04/23/20
5,440	Broward	29	Male	No		Yes	FL resident	04/23/20
5,441	Broward	20	Male	No		Yes	FL resident	04/23/20
5,442	Broward	36	Female	No		Yes	FL resident	04/23/20
5,443	Broward	54	Male	No		Yes	FL resident	04/23/20
5,444	Broward	0	Male	No		Yes	FL resident	04/23/20
5,445	Broward	56	Female	No		Yes	FL resident	04/23/20
5,446	Broward	62	Female	No		Yes	FL resident	04/23/20
5,447	Broward	37	Female	No		Yes	FL resident	04/23/20
5,448	Broward	21	Male	No		Yes	FL resident	04/23/20
5,449	Broward	14	Female	No		Yes	FL resident	04/23/20
5,450	Broward	66	Female	No		Yes	FL resident	04/23/20
5,451	Broward	46	Male	No		Yes	FL resident	04/23/20
5,452	Broward	64	Male	No		Unknown	FL resident	04/23/20
5,453	Broward	92	Female	No		Yes	FL resident	04/23/20
5,454	Broward	87	Female	No		No	FL resident	04/23/20
5,455	Broward	33	Male	No		Yes	FL resident	04/23/20
5,456	Broward	65	Female	No		Yes	FL resident	04/23/20
5,457	Broward	43	Male	No		Yes	FL resident	04/23/20
5,458	Broward	55	Female	No		No	FL resident	04/23/20
5,459	Broward	27	Male	No		Yes	FL resident	04/23/20
5,460	Broward	14	Female	Yes	FL; NY	Yes	FL resident	04/23/20
5,461	Broward	36	Male	No		Yes	FL resident	04/23/20
5,462	Broward	9	Male	Yes	FL; NY	Yes	FL resident	04/23/20
5,463	Broward	19	Female	No		No	FL resident	04/23/20
5,464	Broward	22	Female	No		Yes	FL resident	04/23/20
5,465	Broward	21	Male	No		Yes	FL resident	04/23/20
5,466	Broward	16	Female	No		Yes	FL resident	04/23/20
5,467	Broward	46	Female	No		Yes	FL resident	04/23/20
5,468	Broward	21	Male	Yes	FL; NY	Unknown	FL resident	04/23/20
5,469	Broward	16	Male	No		Yes	FL resident	04/23/20
5,470	Broward	56	Male	No		No	FL resident	04/23/20
5,471	Broward	53	Male	No		Yes	FL resident	04/23/20
5,472	Broward	27	Male	No		Yes	FL resident	04/23/20
5,473	Broward	34	Female	No		Yes	FL resident	04/23/20
5,474	Broward	37	Female	No		Yes	FL resident	04/24/20
5,475	Broward	60	Female	No		Yes	FL resident	04/24/20
5,476	Broward	50	Male	No		Yes	FL resident	04/24/20
5,477	Broward	65	Female	No		Yes	FL resident	04/24/20
5,478	Broward	27	Male	No		No	FL resident	04/24/20
5,479	Broward	79	Male	No		Yes	FL resident	04/24/20
5,480	Broward	73	Male	No		Yes	FL resident	04/24/20
5,481	Broward	68	Male	No		Unknown	FL resident	04/24/20
5,482	Broward	58	Female	No		Yes	FL resident	04/24/20
5,483	Broward	50	Male	No		Yes	FL resident	04/24/20
5,484	Broward	48	Female	No		Yes	FL resident	04/24/20
5,485	Broward	58	Male	No		No	FL resident	04/24/20
5,486	Broward	22	Female	No		Yes	FL resident	04/24/20
5,487	Broward	30	Male	No		Yes	FL resident	04/24/20
5,488	Broward	34	Female	No		Yes	FL resident	04/24/20
5,489	Broward	38	Female	No		Unknown	FL resident	04/24/20
5,490	Broward	78	Female	No		No	FL resident	04/24/20
5,491	Broward	71	Female	No		Yes	FL resident	04/24/20
5,492	Broward	95	Female	No		No	FL resident	04/24/20
5,493	Broward	98	Female	No		Unknown	FL resident	04/24/20
5,494	Broward	16	Female	No		Yes	FL resident	04/24/20

Coronavirus: line list of cases

Data verified as of Jun 7, 2020 at 10 AM

Data in this report are provisional and subject to change.

Case	County	Age	Gender	Travel related	Travel detail	Contact with a confirmed case	Jurisdiction	Date case counted
5,495	Broward	4	Female	No		Yes	FL resident	04/24/20
5,496	Broward	60	Female	No		Unknown	FL resident	04/24/20
5,497	Broward	83	Female	No		Unknown	FL resident	04/24/20
5,498	Broward	66	Female	No		Unknown	FL resident	04/24/20
5,499	Broward	57	Female	No		Yes	FL resident	04/24/20
5,500	Broward	39	Female	No		Yes	FL resident	04/24/20
5,501	Broward	28	Female	No		Yes	FL resident	04/24/20
5,502	Broward	71	Female	No		No	FL resident	04/24/20
5,503	Broward	44	Female	No		Unknown	FL resident	04/24/20
5,504	Broward	67	Male	No		Unknown	FL resident	04/24/20
5,505	Broward	53	Male	No		Yes	FL resident	04/24/20
5,506	Broward	32	Male	No		Yes	FL resident	04/24/20
5,507	Broward	48	Male	No		No	FL resident	04/24/20
5,508	Broward	29	Female	No		Yes	FL resident	04/24/20
5,509	Broward	32	Female	No		Unknown	FL resident	04/24/20
5,510	Broward	91	Female	No		Unknown	FL resident	04/24/20
5,511	Broward	54	Female	No		Yes	FL resident	04/24/20
5,512	Broward	71	Female	No		Unknown	FL resident	04/24/20
5,513	Broward	27	Male	No		Yes	FL resident	04/24/20
5,514	Broward	33	Female	No		Yes	FL resident	04/24/20
5,515	Broward	42	Female	No		Yes	FL resident	04/24/20
5,516	Broward	71	Male	No		Yes	FL resident	04/24/20
5,517	Broward	59	Male	No		Yes	FL resident	04/24/20
5,518	Broward	33	Male	No		Yes	FL resident	04/24/20
5,519	Broward	36	Female	No		No	FL resident	04/24/20
5,520	Broward	63	Male	No		Yes	FL resident	04/24/20
5,521	Broward	29	Male	No		No	FL resident	04/24/20
5,522	Broward	58	Male	No		Yes	FL resident	04/24/20
5,523	Broward	19	Male	No		No	FL resident	04/24/20
5,524	Broward	42	Male	No		Yes	FL resident	04/24/20
5,525	Broward	40	Male	Yes	CO; ITALY; MS; NY	Unknown	FL resident	04/24/20
5,526	Broward	46	Male	No		Yes	FL resident	04/24/20
5,527	Broward	51	Male	Yes	FL; TX	Yes	FL resident	04/24/20
5,528	Broward	52	Male	No		Yes	FL resident	04/24/20
5,529	Broward	41	Female	No		Yes	FL resident	04/24/20
5,530	Broward	47	Female	No		Unknown	FL resident	04/24/20
5,531	Broward	55	Female	No		Unknown	FL resident	04/24/20
5,532	Broward	79	Female	No		No	FL resident	04/24/20
5,533	Broward	36	Male	No		No	FL resident	04/24/20
5,534	Broward	72	Male	No		Yes	FL resident	04/24/20
5,535	Broward	59	Female	No		Yes	FL resident	04/24/20
5,536	Broward	28	Female	No		Unknown	FL resident	04/24/20
5,537	Broward	64	Male	No		No	FL resident	04/24/20
5,538	Broward	18	Female	No		No	FL resident	04/24/20
5,539	Broward	37	Female	No		Yes	FL resident	04/24/20
5,540	Broward	58	Male	No		No	FL resident	04/24/20
5,541	Broward	57	Female	No		Yes	FL resident	04/24/20
5,542	Broward	85	Male	No		Unknown	FL resident	04/24/20
5,543	Broward	62	Male	No		Unknown	FL resident	04/24/20
5,544	Broward	89	Female	No		Yes	FL resident	04/24/20
5,545	Broward	80	Female	No		Unknown	FL resident	04/24/20
5,546	Broward	66	Male	No		No	FL resident	04/24/20
5,547	Broward	80	Male	No		Yes	FL resident	04/24/20
5,548	Broward	66	Male	No		No	FL resident	04/24/20
5,549	Broward	40	Female	No		Yes	FL resident	04/24/20
5,550	Broward	25	Male	No		Unknown	FL resident	04/24/20
5,551	Broward	93	Male	No		Unknown	FL resident	04/24/20
5,552	Broward	77	Female	No		Yes	FL resident	04/24/20
5,553	Broward	27	Female	No		Yes	FL resident	04/24/20
5,554	Broward	35	Female	No		No	FL resident	04/24/20
5,555	Broward	35	Female	No		Yes	FL resident	04/24/20
5,556	Broward	73	Female	No		Yes	FL resident	04/24/20

Coronavirus: line list of cases

Data verified as of Jun 7, 2020 at 10 AM

Data in this report are provisional and subject to change.

Case	County	Age	Gender	Travel related	Travel detail	Contact with a confirmed case	Jurisdiction	Date case counted
5,557	Broward	84	Female	No		Unknown	FL resident	04/24/20
5,558	Broward	69	Female	No		Yes	FL resident	04/24/20
5,559	Broward	45	Female	No		Unknown	FL resident	04/24/20
5,560	Broward	33	Male	No		Yes	FL resident	04/24/20
5,561	Broward	57	Female	No		Yes	FL resident	04/24/20
5,562	Broward	60	Female	No		Yes	FL resident	04/24/20
5,563	Broward	50	Female	No		No	FL resident	04/24/20
5,564	Broward	18	Male	No		Yes	FL resident	04/24/20
5,565	Broward	50	Female	Yes	FL; NY	Yes	FL resident	04/24/20
5,566	Broward	67	Female	No		Yes	FL resident	04/24/20
5,567	Broward	31	Male	No		Unknown	FL resident	04/24/20
5,568	Broward	32	Female	Yes	FL; NY	Unknown	FL resident	04/24/20
5,569	Broward	45	Female	No		Yes	FL resident	04/24/20
5,570	Broward	44	Female	No		No	FL resident	04/24/20
5,571	Broward	67	Female	No		Yes	FL resident	04/24/20
5,572	Broward	57	Female	No		No	FL resident	04/25/20
5,573	Broward	54	Female	No		Unknown	FL resident	04/25/20
5,574	Broward	51	Male	No		No	FL resident	04/25/20
5,575	Broward	51	Male	No		Yes	FL resident	04/25/20
5,576	Broward	54	Female	No		Yes	FL resident	04/25/20
5,577	Broward	67	Female	No		Unknown	FL resident	04/25/20
5,578	Broward	14	Female	No		Yes	FL resident	04/25/20
5,579	Broward	5	Female	No		Yes	FL resident	04/25/20
5,580	Broward	12	Male	No		Yes	FL resident	04/25/20
5,581	Broward	8	Male	No		Yes	FL resident	04/25/20
5,582	Broward	32	Female	No		Yes	FL resident	04/25/20
5,583	Broward	30	Male	No		Yes	FL resident	04/25/20
5,584	Broward	68	Female	No		Yes	FL resident	04/25/20
5,585	Broward	37	Female	No		Unknown	FL resident	04/25/20
5,586	Broward	66	Female	No		Unknown	FL resident	04/25/20
5,587	Broward	86	Female	No		Yes	FL resident	04/25/20
5,588	Broward	41	Male	No		Yes	FL resident	04/25/20
5,589	Broward	57	Male	No		Yes	FL resident	04/25/20
5,590	Broward	60	Female	No		Unknown	FL resident	04/25/20
5,591	Broward	40	Female	No		Yes	FL resident	04/25/20
5,592	Broward	48	Female	No		Yes	FL resident	04/25/20
5,593	Broward	24	Female	No		No	FL resident	04/25/20
5,594	Broward	50	Male	No		Yes	FL resident	04/25/20
5,595	Broward	53	Female	No		Yes	FL resident	04/25/20
5,596	Broward	81	Male	No		Unknown	FL resident	04/25/20
5,597	Broward	91	Male	No		No	FL resident	04/25/20
5,598	Broward	61	Male	No		Yes	FL resident	04/25/20
5,599	Broward	55	Male	No		Unknown	FL resident	04/25/20
5,600	Broward	61	Female	No		No	FL resident	04/25/20
5,601	Broward	46	Male	No		Yes	FL resident	04/25/20
5,602	Broward	56	Male	No		No	FL resident	04/25/20
5,603	Broward	32	Female	No		Yes	FL resident	04/25/20
5,604	Broward	49	Female	No		Yes	FL resident	04/25/20
5,605	Broward	50	Female	Yes	WA	Yes	FL resident	04/25/20
5,606	Broward	32	Male	No		Yes	FL resident	04/25/20
5,607	Broward	57	Female	No		Yes	FL resident	04/25/20
5,608	Broward	30	Male	Yes	GA	Yes	FL resident	04/25/20
5,609	Broward	57	Male	Yes	GA	Yes	FL resident	04/25/20
5,610	Broward	52	Female	No		No	FL resident	04/25/20
5,611	Broward	80	Female	No		Yes	FL resident	04/25/20
5,612	Broward	63	Female	No		Yes	FL resident	04/25/20
5,613	Broward	26	Female	No		Yes	FL resident	04/25/20
5,614	Broward	57	Male	No		Yes	FL resident	04/25/20
5,615	Broward	49	Female	No		Yes	FL resident	04/25/20
5,616	Broward	44	Female	No		Yes	FL resident	04/25/20
5,617	Broward	86	Male	No		Unknown	FL resident	04/25/20
5,618	Broward	76	Female	No		Yes	FL resident	04/25/20

Coronavirus: line list of cases

Data verified as of Jun 7, 2020 at 10 AM

Data in this report are provisional and subject to change.

Case	County	Age	Gender	Travel related	Travel detail	Contact with a confirmed case	Jurisdiction	Date case counted
5,619	Broward	47	Male	No		No	FL resident	04/25/20
5,620	Broward	31	Female	No		Yes	FL resident	04/25/20
5,621	Broward	60	Female	No		Yes	FL resident	04/25/20
5,622	Broward	48	Female	No		Yes	FL resident	04/25/20
5,623	Broward	21	Male	No		Yes	FL resident	04/25/20
5,624	Broward	38	Male	No		No	FL resident	04/25/20
5,625	Broward	23	Male	No		No	FL resident	04/25/20
5,626	Broward	46	Female	Yes	FL; TX	Yes	FL resident	04/25/20
5,627	Broward	40	Male	No		No	FL resident	04/25/20
5,628	Broward	68	Male	No		Yes	FL resident	04/25/20
5,629	Broward	57	Female	No		Yes	FL resident	04/25/20
5,630	Broward	57	Female	No		Yes	FL resident	04/25/20
5,631	Broward	70	Female	No		Yes	FL resident	04/25/20
5,632	Broward	37	Female	No		Yes	FL resident	04/25/20
5,633	Broward	57	Male	No		Yes	FL resident	04/25/20
5,634	Broward	48	Female	No		Unknown	FL resident	04/25/20
5,635	Broward	57	Male	No		Yes	FL resident	04/25/20
5,636	Broward	29	Female	Yes	NE	Yes	FL resident	04/25/20
5,637	Broward	36	Female	No		Yes	FL resident	04/25/20
5,638	Broward	41	Male	No		Unknown	FL resident	04/25/20
5,639	Broward	54	Female	No		Yes	FL resident	04/25/20
5,640	Broward	27	Female	No		Yes	FL resident	04/25/20
5,641	Broward	10	Female	No		Yes	FL resident	04/25/20
5,642	Broward	77	Male	No		Unknown	FL resident	04/25/20
5,643	Broward	10	Female	No		Yes	FL resident	04/25/20
5,644	Broward	40	Female	No		Yes	FL resident	04/25/20
5,645	Broward	63	Female	No		Yes	FL resident	04/25/20
5,646	Broward	23	Male	No		Yes	FL resident	04/25/20
5,647	Broward	69	Female	No		Unknown	FL resident	04/25/20
5,648	Broward	80	Male	No		Unknown	FL resident	04/25/20
5,649	Broward	39	Male	No		Yes	FL resident	04/25/20
5,650	Broward	40	Female	Yes	FL; NC; PA; TN	Yes	FL resident	04/25/20
5,651	Broward	21	Female	No		Yes	FL resident	04/25/20
5,652	Broward	51	Male	No		Unknown	FL resident	04/25/20
5,653	Broward	72	Female	No		Yes	FL resident	04/25/20
5,654	Broward	78	Female	No		Unknown	FL resident	04/25/20
5,655	Broward	79	Female	No		Unknown	FL resident	04/25/20
5,656	Broward	63	Male	No		Unknown	FL resident	04/25/20
5,657	Broward	60	Male	No		Yes	FL resident	04/25/20
5,658	Broward	37	Female	No		Yes	FL resident	04/25/20
5,659	Broward	24	Female	No		Yes	FL resident	04/25/20
5,660	Broward	57	Male	No		Yes	FL resident	04/25/20
5,661	Broward	29	Female	No		Unknown	FL resident	04/25/20
5,662	Broward	36	Female	No		Unknown	FL resident	04/25/20
5,663	Broward	65	Female	No		No	FL resident	04/25/20
5,664	Broward	61	Male	No		Unknown	FL resident	04/25/20
5,665	Broward	17	Female	No		Yes	FL resident	04/25/20
5,666	Broward	42	Male	No		Yes	FL resident	04/25/20
5,667	Broward	48	Male	No		Yes	FL resident	04/25/20
5,668	Broward	67	Female	No		Yes	FL resident	04/25/20
5,669	Broward	74	Male	No		Unknown	FL resident	04/25/20
5,670	Broward	17	Male	No		Yes	FL resident	04/25/20
5,671	Broward	72	Male	No		Yes	FL resident	04/25/20
5,672	Broward	73	Male	No		Yes	FL resident	04/25/20
5,673	Broward	58	Female	No		Unknown	FL resident	04/26/20
5,674	Broward	30	Male	No		No	FL resident	04/26/20
5,675	Broward	15	Male	No		Unknown	FL resident	04/26/20
5,676	Broward	39	Female	No		Yes	FL resident	04/26/20
5,677	Broward	55	Male	No		Yes	FL resident	04/26/20
5,678	Broward	77	Male	No		Yes	FL resident	04/26/20
5,679	Broward	75	Male	No		No	FL resident	04/26/20
5,680	Broward	40	Male	No		Yes	FL resident	04/26/20

Coronavirus: line list of cases

Data verified as of Jun 7, 2020 at 10 AM

Data in this report are provisional and subject to change.

Case	County	Age	Gender	Travel related	Travel detail	Contact with a confirmed case	Jurisdiction	Date case counted
5,681	Broward	29	Female	No		Yes	FL resident	04/26/20
5,682	Broward	60	Female	No		Yes	FL resident	04/26/20
5,683	Broward	29	Female	No		Yes	FL resident	04/26/20
5,684	Broward	25	Female	No		Yes	FL resident	04/26/20
5,685	Broward	54	Female	No		Yes	FL resident	04/26/20
5,686	Broward	49	Male	No		Unknown	FL resident	04/26/20
5,687	Broward	60	Male	No		Yes	FL resident	04/26/20
5,688	Broward	63	Female	No		Yes	FL resident	04/26/20
5,689	Broward	45	Female	No		Yes	FL resident	04/26/20
5,690	Broward	38	Male	No		Unknown	FL resident	04/26/20
5,691	Broward	36	Female	No		Unknown	FL resident	04/26/20
5,692	Broward	53	Male	No		Yes	FL resident	04/26/20
5,693	Broward	47	Male	No		Yes	FL resident	04/26/20
5,694	Broward	55	Female	No		Unknown	FL resident	04/26/20
5,695	Broward	54	Female	No		Yes	FL resident	04/26/20
5,696	Broward	34	Male	No		No	FL resident	04/26/20
5,697	Broward	19	Female	No		Yes	FL resident	04/26/20
5,698	Broward	21	Female	No		Unknown	FL resident	04/26/20
5,699	Broward	61	Female	No		Yes	FL resident	04/26/20
5,700	Broward	25	Male	No		Yes	FL resident	04/26/20
5,701	Broward	29	Female	No		Yes	FL resident	04/26/20
5,702	Broward	12	Male	No		Yes	FL resident	04/26/20
5,703	Broward	37	Male	No		No	FL resident	04/26/20
5,704	Broward	22	Male	No		Yes	FL resident	04/26/20
5,705	Broward	59	Female	No		Yes	FL resident	04/26/20
5,706	Broward	36	Female	No		Unknown	FL resident	04/26/20
5,707	Broward	21	Male	No		No	FL resident	04/26/20
5,708	Broward	87	Female	No		Yes	FL resident	04/26/20
5,709	Broward	51	Male	No		No	FL resident	04/26/20
5,710	Broward	55	Male	No		Yes	FL resident	04/26/20
5,711	Broward	21	Male	No		Yes	FL resident	04/26/20
5,712	Broward	61	Male	No		Yes	FL resident	04/26/20
5,713	Broward	78	Female	No		No	FL resident	04/26/20
5,714	Broward	55	Female	No		Yes	FL resident	04/26/20
5,715	Broward	30	Male	No		Yes	FL resident	04/26/20
5,716	Broward	34	Female	No		No	FL resident	04/26/20
5,717	Broward	47	Female	No		Unknown	FL resident	04/26/20
5,718	Broward	67	Female	No		Yes	FL resident	04/26/20
5,719	Broward	58	Male	No		Yes	FL resident	04/26/20
5,720	Broward	40	Male	No		Unknown	FL resident	04/26/20
5,721	Broward	58	Male	No		No	FL resident	04/26/20
5,722	Broward	66	Male	No		Yes	FL resident	04/26/20
5,723	Broward	48	Male	No		No	FL resident	04/26/20
5,724	Broward	64	Female	No		Unknown	FL resident	04/26/20
5,725	Broward	30	Female	No		Unknown	FL resident	04/27/20
5,726	Broward	48	Female	No		Yes	FL resident	04/27/20
5,727	Broward	37	Female	No		Yes	FL resident	04/27/20
5,728	Broward	39	Female	No		Yes	FL resident	04/27/20
5,729	Broward	75	Female	No		Yes	FL resident	04/27/20
5,730	Broward	75	Male	No		Yes	FL resident	04/27/20
5,731	Broward	80	Female	No		Yes	FL resident	04/27/20
5,732	Broward	54	Male	No		Yes	FL resident	04/27/20
5,733	Broward	54	Female	No		Unknown	FL resident	04/27/20
5,734	Broward	73	Male	No		Yes	FL resident	04/27/20
5,735	Broward	76	Female	No		Yes	FL resident	04/27/20
5,736	Broward	59	Male	No		Yes	FL resident	04/27/20
5,737	Broward	58	Male	No		Unknown	FL resident	04/27/20
5,738	Broward	78	Male	No		Unknown	FL resident	04/27/20
5,739	Broward	74	Male	No		Yes	FL resident	04/27/20
5,740	Broward	44	Female	No		No	FL resident	04/27/20
5,741	Broward	64	Female	No		Unknown	FL resident	04/27/20
5,742	Broward	52	Male	No		Unknown	FL resident	04/27/20

Coronavirus: line list of cases

Data verified as of Jun 7, 2020 at 10 AM

Data in this report are provisional and subject to change.

Case	County	Age	Gender	Travel related	Travel detail	Contact with a confirmed case	Jurisdiction	Date case counted
5,743	Broward	42	Male	No		Yes	FL resident	04/27/20
5,744	Broward	95	Male	No		Unknown	FL resident	04/27/20
5,745	Broward	39	Male	No		Unknown	FL resident	04/27/20
5,746	Broward	33	Male	Yes	IL	Unknown	FL resident	04/27/20
5,747	Broward	35	Female	No		Unknown	FL resident	04/27/20
5,748	Broward	81	Male	No		Unknown	FL resident	04/27/20
5,749	Broward	52	Female	No		Yes	FL resident	04/27/20
5,750	Broward	56	Female	No		Yes	FL resident	04/27/20
5,751	Broward	54	Female	No		Unknown	FL resident	04/27/20
5,752	Broward	69	Male	No		Unknown	FL resident	04/27/20
5,753	Broward	28	Female	No		Yes	FL resident	04/27/20
5,754	Broward	56	Female	No		Yes	FL resident	04/27/20
5,755	Broward	64	Female	No		Unknown	FL resident	04/27/20
5,756	Broward	83	Female	No		Unknown	FL resident	04/27/20
5,757	Broward	67	Female	No		Unknown	FL resident	04/27/20
5,758	Broward	78	Male	No		Unknown	FL resident	04/27/20
5,759	Broward	67	Female	No		Yes	FL resident	04/27/20
5,760	Broward	51	Female	No		Unknown	FL resident	04/27/20
5,761	Broward	31	Female	No		Unknown	FL resident	04/27/20
5,762	Broward	19	Male	No		Unknown	FL resident	04/27/20
5,763	Broward	31	Male	No		No	FL resident	04/27/20
5,764	Broward	32	Male	No		Unknown	FL resident	04/27/20
5,765	Broward	67	Male	No		Unknown	FL resident	04/27/20
5,766	Broward	65	Female	No		Unknown	FL resident	04/27/20
5,767	Broward	34	Female	No		Unknown	FL resident	04/27/20
5,768	Broward	55	Female	No		Yes	FL resident	04/27/20
5,769	Broward	64	Female	No		Unknown	FL resident	04/27/20
5,770	Broward	45	Female	No		Yes	FL resident	04/27/20
5,771	Broward	80	Male	No		Unknown	FL resident	04/27/20
5,772	Broward	15	Male	No		Unknown	FL resident	04/27/20
5,773	Broward	49	Female	No		Unknown	FL resident	04/27/20
5,774	Broward	41	Female	No		Yes	FL resident	04/27/20
5,775	Broward	68	Male	No		Yes	FL resident	04/27/20
5,776	Broward	59	Female	No		No	FL resident	04/28/20
5,777	Broward	66	Female	No		Unknown	FL resident	04/28/20
5,778	Broward	32	Female	No		Unknown	FL resident	04/28/20
5,779	Broward	38	Male	No		No	FL resident	04/28/20
5,780	Broward	39	Female	Yes	FL; NY	Yes	FL resident	04/28/20
5,781	Broward	50	Female	No		Yes	FL resident	04/28/20
5,782	Broward	37	Male	No		Unknown	FL resident	04/28/20
5,783	Broward	81	Female	No		Yes	FL resident	04/28/20
5,784	Broward	67	Male	No		Yes	FL resident	04/28/20
5,785	Broward	42	Female	No		Yes	FL resident	04/28/20
5,786	Broward	53	Male	No		Yes	FL resident	04/28/20
5,787	Broward	61	Male	No		Unknown	FL resident	04/28/20
5,788	Broward	67	Female	Yes	FL; HONDURAS	Yes	FL resident	04/28/20
5,789	Broward	22	Female	No		Yes	FL resident	04/28/20
5,790	Broward	46	Female	No		Yes	FL resident	04/28/20
5,791	Broward	11	Male	No		Yes	FL resident	04/28/20
5,792	Broward	73	Female	No		No	FL resident	04/28/20
5,793	Broward	52	Female	No		Unknown	FL resident	04/28/20
5,794	Broward	83	Male	No		Yes	FL resident	04/28/20
5,795	Broward	48	Female	No		Yes	FL resident	04/28/20
5,796	Broward	76	Male	No		Unknown	FL resident	04/28/20
5,797	Broward	74	Male	No		Yes	FL resident	04/28/20
5,798	Broward	11	Female	No		Yes	FL resident	04/28/20
5,799	Broward	76	Female	No		Yes	FL resident	04/28/20
5,800	Broward	45	Male	No		Yes	FL resident	04/28/20
5,801	Broward	68	Female	No		Unknown	FL resident	04/28/20
5,802	Broward	65	Male	No		Unknown	FL resident	04/28/20
5,803	Broward	66	Female	No		Yes	FL resident	04/28/20
5,804	Broward	49	Male	No		Yes	FL resident	04/28/20

Coronavirus: line list of cases

Data verified as of Jun 7, 2020 at 10 AM

Data in this report are provisional and subject to change.

Case	County	Age	Gender	Travel related	Travel detail	Contact with a confirmed case	Jurisdiction	Date case counted
5,805	Broward	77	Female	No		Yes	FL resident	04/28/20
5,806	Broward	76	Female	No		Yes	FL resident	04/28/20
5,807	Broward	25	Male	No		Yes	FL resident	04/28/20
5,808	Broward	60	Female	No		Yes	FL resident	04/28/20
5,809	Broward	41	Male	No		Yes	FL resident	04/28/20
5,810	Broward	20	Male	No		Yes	FL resident	04/28/20
5,811	Broward	27	Female	Yes	CO; FL; GA; TX	No	FL resident	04/28/20
5,812	Broward	69	Male	No		Unknown	FL resident	04/28/20
5,813	Broward	68	Female	No		Unknown	FL resident	04/28/20
5,814	Broward	78	Female	No		Unknown	FL resident	04/28/20
5,815	Broward	66	Female	No		Unknown	FL resident	04/28/20
5,816	Broward	75	Female	No		Unknown	FL resident	04/28/20
5,817	Broward	59	Female	Yes	FL; MA	Yes	FL resident	04/28/20
5,818	Broward	51	Female	No		Yes	FL resident	04/29/20
5,819	Broward	61	Female	No		No	FL resident	04/29/20
5,820	Broward	55	Male	No		Yes	FL resident	04/29/20
5,821	Broward	22	Female	No		Yes	FL resident	04/29/20
5,822	Broward	26	Female	No		Yes	FL resident	04/29/20
5,823	Broward	56	Female	No		Yes	FL resident	04/29/20
5,824	Broward	96	Female	No		Yes	FL resident	04/29/20
5,825	Broward	58	Female	No		No	FL resident	04/29/20
5,826	Broward	46	Female	No		Yes	FL resident	04/29/20
5,827	Broward	31	Female	No		No	FL resident	04/29/20
5,828	Broward	36	Female	No		No	FL resident	04/29/20
5,829	Broward	67	Female	Yes	ECUADOR; FL	No	FL resident	04/29/20
5,830	Broward	65	Male	No		Yes	FL resident	04/29/20
5,831	Broward	44	Female	No		No	FL resident	04/29/20
5,832	Broward	76	Female	No		Unknown	FL resident	04/29/20
5,833	Broward	98	Female	No		Unknown	FL resident	04/29/20
5,834	Broward	53	Female	No		Yes	FL resident	04/29/20
5,835	Broward	34	Male	No		Yes	FL resident	04/29/20
5,836	Broward	10	Male	No		Yes	FL resident	04/29/20
5,837	Broward	5	Male	No		Yes	FL resident	04/29/20
5,838	Broward	46	Female	No		Yes	FL resident	04/29/20
5,839	Broward	31	Female	No		Yes	FL resident	04/29/20
5,840	Broward	27	Male	No		Yes	FL resident	04/29/20
5,841	Broward	13	Female	No		Yes	FL resident	04/29/20
5,842	Broward	34	Male	Yes	AK; FL	Unknown	FL resident	04/29/20
5,843	Broward	55	Female	Yes	FL; NJ; NY	Unknown	FL resident	04/29/20
5,844	Broward	26	Male	No		Yes	FL resident	04/29/20
5,845	Broward	66	Female	No		Unknown	FL resident	04/29/20
5,846	Broward	63	Male	No		Yes	FL resident	04/29/20
5,847	Broward	1	Male	No		Yes	FL resident	04/29/20
5,848	Broward	55	Male	No		Yes	FL resident	04/29/20
5,849	Broward	19	Female	No		Yes	FL resident	04/29/20
5,850	Broward	13	Male	No		No	FL resident	04/29/20
5,851	Broward	55	Female	No		Unknown	FL resident	04/29/20
5,852	Broward	50	Male	No		Yes	FL resident	04/29/20
5,853	Broward	87	Female	No		Unknown	FL resident	04/29/20
5,854	Broward	58	Female	No		Yes	FL resident	04/29/20
5,855	Broward	47	Male	No		No	FL resident	04/29/20
5,856	Broward	23	Male	No		Yes	FL resident	04/29/20
5,857	Broward	30	Female	No		Yes	FL resident	04/29/20
5,858	Broward	8	Female	No		Yes	FL resident	04/29/20
5,859	Broward	29	Male	No		No	FL resident	04/29/20
5,860	Broward	37	Male	No		Yes	FL resident	04/29/20
5,861	Broward	40	Female	No		Yes	FL resident	04/29/20
5,862	Broward	80	Male	No		Yes	FL resident	04/29/20
5,863	Broward	45	Male	Yes	CA	Yes	FL resident	04/29/20
5,864	Broward	78	Male	Yes	FL; ITALY	Yes	FL resident	04/29/20
5,865	Broward	35	Male	No		Yes	FL resident	04/29/20
5,866	Broward	55	Male	No		Yes	FL resident	04/29/20

Coronavirus: line list of cases

Data verified as of Jun 7, 2020 at 10 AM

Data in this report are provisional and subject to change.

Case	County	Age	Gender	Travel related	Travel detail	Contact with a confirmed case	Jurisdiction	Date case counted
5,867	Broward	49	Female	No		Yes	FL resident	04/29/20
5,868	Broward	39	Female	No		Unknown	FL resident	04/29/20
5,869	Broward	32	Male	No		Yes	FL resident	04/29/20
5,870	Broward	48	Male	No		No	FL resident	04/29/20
5,871	Broward	70	Female	No		No	FL resident	04/29/20
5,872	Broward	73	Male	No		Yes	FL resident	04/29/20
5,873	Broward	43	Female	No		Yes	FL resident	04/29/20
5,874	Broward	54	Male	No		Unknown	FL resident	04/29/20
5,875	Broward	40	Male	No		Yes	FL resident	04/29/20
5,876	Broward	48	Female	No		No	FL resident	04/29/20
5,877	Broward	25	Female	No		No	FL resident	04/29/20
5,878	Broward	28	Male	No		Unknown	FL resident	04/29/20
5,879	Broward	44	Male	No		Yes	FL resident	04/29/20
5,880	Broward	64	Female	No		Unknown	FL resident	04/29/20
5,881	Broward	89	Male	No		Yes	FL resident	04/29/20
5,882	Broward	72	Male	No		Unknown	FL resident	04/29/20
5,883	Broward	44	Female	No		Yes	FL resident	04/29/20
5,884	Broward	42	Male	No		No	FL resident	04/30/20
5,885	Broward	53	Male	No		Yes	FL resident	04/30/20
5,886	Broward	39	Female	No		Unknown	FL resident	04/30/20
5,887	Broward	25	Female	No		Yes	FL resident	04/30/20
5,888	Broward	46	Female	No		Yes	FL resident	04/30/20
5,889	Broward	62	Female	No		Unknown	FL resident	04/30/20
5,890	Broward	60	Female	No		Unknown	FL resident	04/30/20
5,891	Broward	27	Female	No		Yes	FL resident	04/30/20
5,892	Broward	39	Male	No		Yes	FL resident	04/30/20
5,893	Broward	57	Female	No		Yes	FL resident	04/30/20
5,894	Broward	37	Female	No		Yes	FL resident	04/30/20
5,895	Broward	34	Female	No		Yes	FL resident	04/30/20
5,896	Broward	84	Female	No		Unknown	FL resident	04/30/20
5,897	Broward	45	Female	No		Yes	FL resident	04/30/20
5,898	Broward	35	Male	No		Yes	FL resident	04/30/20
5,899	Broward	30	Female	No		Yes	FL resident	04/30/20
5,900	Broward	40	Male	No		Yes	FL resident	04/30/20
5,901	Broward	40	Male	No		Yes	FL resident	04/30/20
5,902	Broward	56	Female	No		Yes	FL resident	04/30/20
5,903	Broward	38	Male	No		No	FL resident	04/30/20
5,904	Broward	13	Male	No		Yes	FL resident	04/30/20
5,905	Broward	26	Female	No		Yes	FL resident	04/30/20
5,906	Broward	54	Male	No		Yes	FL resident	04/30/20
5,907	Broward	1	Female	No		Yes	FL resident	04/30/20
5,908	Broward	29	Female	No		Yes	FL resident	04/30/20
5,909	Broward	56	Female	No		Unknown	FL resident	04/30/20
5,910	Broward	62	Female	No		Yes	FL resident	04/30/20
5,911	Broward	52	Male	No		Yes	FL resident	04/30/20
5,912	Broward	9	Male	No		Yes	FL resident	04/30/20
5,913	Broward	43	Male	No		No	FL resident	04/30/20
5,914	Broward	62	Female	No		Yes	FL resident	04/30/20
5,915	Broward	57	Male	No		Yes	FL resident	04/30/20
5,916	Broward	81	Female	No		Unknown	FL resident	04/30/20
5,917	Broward	40	Female	No		Unknown	FL resident	04/30/20
5,918	Broward	42	Female	No		Unknown	FL resident	04/30/20
5,919	Broward	49	Male	No		Yes	FL resident	04/30/20
5,920	Broward	36	Male	No		Yes	FL resident	04/30/20
5,921	Broward	28	Female	No		No	FL resident	04/30/20
5,922	Broward	43	Male	No		Yes	FL resident	04/30/20
5,923	Broward	24	Female	No		Yes	FL resident	04/30/20
5,924	Broward	82	Female	No		Yes	FL resident	04/30/20
5,925	Broward	76	Male	No		Unknown	FL resident	04/30/20
5,926	Broward	53	Male	No		Yes	FL resident	04/30/20
5,927	Broward	47	Female	No		No	FL resident	04/30/20
5,928	Broward	31	Female	No		Unknown	FL resident	04/30/20

Coronavirus: line list of cases

Data verified as of Jun 7, 2020 at 10 AM

Data in this report are provisional and subject to change.

Case	County	Age	Gender	Travel related	Travel detail	Contact with a confirmed case	Jurisdiction	Date case counted
5,929	Broward	31	Female	No		Yes	FL resident	04/30/20
5,930	Broward	63	Female	No		Yes	FL resident	04/30/20
5,931	Broward	22	Male	No		No	FL resident	04/30/20
5,932	Broward	52	Female	No		Yes	FL resident	04/30/20
5,933	Broward	92	Male	No		Unknown	FL resident	04/30/20
5,934	Broward	63	Male	No		Unknown	FL resident	04/30/20
5,935	Broward	32	Female	No		Yes	FL resident	04/30/20
5,936	Broward	34	Male	No		Yes	FL resident	04/30/20
5,937	Broward	81	Female	Yes	FL; NY	Yes	FL resident	04/30/20
5,938	Broward	20	Female	No		Yes	FL resident	04/30/20
5,939	Broward	66	Female	No		No	FL resident	04/30/20
5,940	Broward	21	Male	No		Yes	FL resident	04/30/20
5,941	Broward	59	Male	No		Yes	FL resident	04/30/20
5,942	Broward	56	Male	No		Yes	FL resident	04/30/20
5,943	Broward	75	Male	No		Unknown	FL resident	04/30/20
5,944	Broward	28	Male	No		Yes	FL resident	04/30/20
5,945	Broward	68	Male	No		Unknown	FL resident	04/30/20
5,946	Broward	42	Male	No		Unknown	FL resident	04/30/20
5,947	Broward	80	Male	No		Unknown	FL resident	04/30/20
5,948	Broward	45	Female	No		Yes	FL resident	04/30/20
5,949	Broward	24	Male	Yes	NY	No	FL resident	04/30/20
5,950	Broward	31	Female	No		Yes	FL resident	04/30/20
5,951	Broward	28	Female	No		Unknown	FL resident	04/30/20
5,952	Broward	64	Male	No		No	FL resident	04/30/20
5,953	Broward	79	Female	No		Yes	FL resident	04/30/20
5,954	Broward	21	Male	No		No	FL resident	04/30/20
5,955	Broward	22	Male	No		Yes	FL resident	04/30/20
5,956	Broward	71	Female	No		Yes	FL resident	04/30/20
5,957	Broward	52	Female	No		No	FL resident	04/30/20
5,958	Broward	49	Male	No		No	FL resident	04/30/20
5,959	Broward	63	Female	Yes	FL; NY	Unknown	FL resident	04/30/20
5,960	Broward	56	Female	No		No	FL resident	04/30/20
5,961	Broward	39	Female	No		Yes	FL resident	04/30/20
5,962	Broward	42	Female	No		Yes	FL resident	04/30/20
5,963	Broward	84	Male	No		Yes	FL resident	04/30/20
5,964	Broward	26	Male	No		No	FL resident	04/30/20
5,965	Broward	23	Male	Yes	CA; FL	Yes	FL resident	04/30/20
5,966	Broward	52	Female	No		Yes	FL resident	04/30/20
5,967	Broward	39	Female	Yes	CA; FL; WA	Yes	FL resident	04/30/20
5,968	Broward	43	Female	Yes	DC; FL	No	FL resident	04/30/20
5,969	Broward	28	Female	No		Yes	FL resident	04/30/20
5,970	Broward	53	Male	No		Yes	FL resident	04/30/20
5,971	Broward	40	Female	No		Yes	FL resident	04/30/20
5,972	Broward	23	Male	No		Unknown	FL resident	04/30/20
5,973	Broward	40	Male	No		Unknown	FL resident	04/30/20
5,974	Broward	46	Male	No		No	FL resident	04/30/20
5,975	Broward	56	Male	No		Yes	FL resident	04/30/20
5,976	Broward	30	Male	No		No	FL resident	04/30/20
5,977	Broward	38	Male	No		Unknown	FL resident	04/30/20
5,978	Broward	28	Male	No		Yes	FL resident	04/30/20
5,979	Broward	38	Female	Yes	CA; FL	Yes	FL resident	04/30/20
5,980	Broward	37	Male	Yes	FL; TX	No	FL resident	04/30/20
5,981	Broward	40	Female	No		No	FL resident	04/30/20
5,982	Broward	42	Male	No		Yes	FL resident	04/30/20
5,983	Broward	47	Male	No		Yes	FL resident	04/30/20
5,984	Broward	33	Female	No		Yes	FL resident	04/30/20
5,985	Broward	54	Male	No		Yes	FL resident	04/30/20
5,986	Broward	39	Female	No		No	FL resident	04/30/20
5,987	Broward	39	Female	No		Unknown	FL resident	04/30/20
5,988	Broward	45	Female	No		Unknown	FL resident	04/30/20
5,989	Broward	53	Female	No		Yes	FL resident	04/30/20
5,990	Broward	29	Male	No		Yes	FL resident	04/30/20

Coronavirus: line list of cases

Data verified as of Jun 7, 2020 at 10 AM

Data in this report are provisional and subject to change.

Case	County	Age	Gender	Travel related	Travel detail	Contact with a confirmed case	Jurisdiction	Date case counted
5,991	Broward	10	Female	No		Yes	FL resident	04/30/20
5,992	Broward	16	Male	No		Yes	FL resident	04/30/20
5,993	Broward	61	Male	No		No	FL resident	04/30/20
5,994	Broward	33	Female	Yes	FL; NY	Yes	FL resident	04/30/20
5,995	Broward	42	Male	No		Yes	FL resident	04/30/20
5,996	Broward	57	Female	No		Yes	FL resident	04/30/20
5,997	Broward	52	Male	No		Yes	FL resident	04/30/20
5,998	Broward	30	Male	No		No	FL resident	04/30/20
5,999	Broward	19	Male	No		No	FL resident	04/30/20
6,000	Broward	85	Female	No		Yes	FL resident	04/30/20
6,001	Broward	47	Male	No		Yes	FL resident	04/30/20
6,002	Broward	32	Female	No		Yes	FL resident	04/30/20
6,003	Broward	77	Male	No		Yes	FL resident	04/30/20
6,004	Broward	52	Male	No		Yes	FL resident	04/30/20
6,005	Broward	54	Female	No		Yes	FL resident	04/30/20
6,006	Broward	56	Female	No		Yes	FL resident	04/30/20
6,007	Broward	57	Male	No		Yes	FL resident	04/30/20
6,008	Broward	50	Female	No		No	FL resident	04/30/20
6,009	Broward	23	Male	No		Yes	FL resident	04/30/20
6,010	Broward	55	Male	No		No	FL resident	04/30/20
6,011	Broward	66	Female	No		Yes	FL resident	04/30/20
6,012	Broward	59	Female	Yes	FL; MA	Unknown	FL resident	04/30/20
6,013	Broward	73	Male	No		Yes	FL resident	04/30/20
6,014	Broward	49	Female	No		Yes	FL resident	04/30/20
6,015	Broward	38	Male	No		Yes	FL resident	04/30/20
6,016	Broward	30	Female	Unknown		Unknown	FL resident	04/30/20
6,017	Broward	45	Male	Yes	BAHAMAS; TURKS AND CAICOS	Unknown	FL resident	04/30/20
6,018	Broward	47	Male	No		Unknown	FL resident	04/30/20
6,019	Broward	29	Female	No		Yes	FL resident	04/30/20
6,020	Broward	49	Male	No		Yes	FL resident	04/30/20
6,021	Broward	29	Female	No		Yes	FL resident	04/30/20
6,022	Broward	23	Female	No		No	FL resident	04/30/20
6,023	Broward	74	Male	No		No	FL resident	04/30/20
6,024	Broward	19	Male	No		Yes	FL resident	04/30/20
6,025	Broward	19	Female	No		Yes	FL resident	04/30/20
6,026	Broward	24	Male	No		Yes	FL resident	04/30/20
6,027	Broward	49	Female	No		Yes	FL resident	04/30/20
6,028	Broward	57	Female	No		Yes	FL resident	04/30/20
6,029	Broward	72	Male	No		Unknown	FL resident	04/30/20
6,030	Broward	56	Male	No		Unknown	FL resident	04/30/20
6,031	Broward	29	Female	Yes	TX	Unknown	FL resident	04/30/20
6,032	Broward	60	Male	No		Yes	FL resident	04/30/20
6,033	Broward	35	Female	No		Yes	FL resident	04/30/20
6,034	Broward	79	Male	No		Yes	FL resident	04/30/20
6,035	Broward	45	Male	No		Yes	FL resident	04/30/20
6,036	Broward	54	Male	No		Yes	FL resident	04/30/20
6,037	Broward	31	Male	No		Yes	FL resident	04/30/20
6,038	Broward	66	Male	No		Yes	FL resident	04/30/20
6,039	Broward	63	Male	No		Yes	FL resident	04/30/20
6,040	Broward	36	Female	No		No	FL resident	04/30/20
6,041	Broward	47	Female	No		Yes	FL resident	04/30/20
6,042	Broward	47	Female	No		Yes	FL resident	04/30/20
6,043	Broward	70	Female	No		Yes	FL resident	04/30/20
6,044	Broward	28	Male	No		Yes	FL resident	04/30/20
6,045	Broward	32	Male	No		Yes	FL resident	04/30/20
6,046	Broward	15	Female	No		Yes	FL resident	04/30/20
6,047	Broward	26	Female	No		Yes	FL resident	04/30/20
6,048	Broward	60	Female	No		Yes	FL resident	04/30/20
6,049	Broward	66	Male	No		Unknown	FL resident	04/30/20
6,050	Broward	76	Male	No		Unknown	FL resident	04/30/20
6,051	Broward	67	Male	No		Yes	FL resident	04/30/20
6,052	Broward	41	Female	No		Yes	FL resident	04/30/20

Coronavirus: line list of cases

Data verified as of Jun 7, 2020 at 10 AM

Data in this report are provisional and subject to change.

Case	County	Age	Gender	Travel related	Travel detail	Contact with a confirmed case	Jurisdiction	Date case counted
6,053	Broward	38	Female	No		Yes	FL resident	04/30/20
6,054	Broward	54	Male	No		Unknown	FL resident	04/30/20
6,055	Broward	54	Female	No		Unknown	FL resident	04/30/20
6,056	Broward	55	Male	No		Yes	FL resident	04/30/20
6,057	Broward	58	Female	No		No	FL resident	04/30/20
6,058	Broward	32	Female	No		No	FL resident	04/30/20
6,059	Broward	37	Female	No		Yes	FL resident	04/30/20
6,060	Broward	71	Male	No		Yes	FL resident	04/30/20
6,061	Broward	61	Female	No		Yes	FL resident	04/30/20
6,062	Broward	38	Male	No		Yes	FL resident	04/30/20
6,063	Broward	48	Male	No		Yes	FL resident	04/30/20
6,064	Broward	40	Male	No		Unknown	FL resident	04/30/20
6,065	Broward	58	Female	No		Yes	FL resident	04/30/20
6,066	Broward	42	Male	No		Yes	FL resident	04/30/20
6,067	Broward	23	Male	No		Unknown	FL resident	04/30/20
6,068	Broward	78	Male	No		Yes	FL resident	05/01/20
6,069	Broward	62	Female	No		Unknown	FL resident	05/01/20
6,070	Broward	51	Female	No		Yes	FL resident	05/01/20
6,071	Broward	56	Male	No		Unknown	FL resident	05/01/20
6,072	Broward	26	Female	No		Unknown	FL resident	05/01/20
6,073	Broward	25	Female	No		Yes	FL resident	05/01/20
6,074	Broward	56	Male	No		Unknown	FL resident	05/01/20
6,075	Broward	44	Female	No		Yes	FL resident	05/01/20
6,076	Broward	53	Male	No		Yes	FL resident	05/01/20
6,077	Broward	47	Male	No		Yes	FL resident	05/01/20
6,078	Broward	35	Male	No		Unknown	FL resident	05/01/20
6,079	Broward	85	Male	No		Unknown	FL resident	05/01/20
6,080	Broward	21	Male	No		Yes	FL resident	05/01/20
6,081	Broward	32	Female	No		Yes	FL resident	05/01/20
6,082	Broward	80	Female	No		Yes	FL resident	05/01/20
6,083	Broward	24	Male	No		Yes	FL resident	05/01/20
6,084	Broward	36	Female	No		Yes	FL resident	05/01/20
6,085	Broward	28	Male	No		Yes	FL resident	05/01/20
6,086	Broward	27	Male	No		Yes	FL resident	05/01/20
6,087	Broward	35	Female	No		Yes	FL resident	05/01/20
6,088	Broward	71	Female	No		Yes	FL resident	05/01/20
6,089	Broward	48	Male	No		Yes	FL resident	05/01/20
6,090	Broward	21	Female	No		Yes	FL resident	05/01/20
6,091	Broward	52	Female	No		Yes	FL resident	05/01/20
6,092	Broward	48	Male	No		Unknown	FL resident	05/01/20
6,093	Broward	37	Female	No		Yes	FL resident	05/01/20
6,094	Broward	69	Male	No		Unknown	FL resident	05/01/20
6,095	Broward	40	Male	No		Yes	FL resident	05/01/20
6,096	Broward	53	Female	No		Yes	FL resident	05/01/20
6,097	Broward	45	Male	No		Yes	FL resident	05/01/20
6,098	Broward	23	Female	No		No	FL resident	05/01/20
6,099	Broward	68	Female	No		Yes	FL resident	05/01/20
6,100	Broward	37	Female	No		Yes	FL resident	05/01/20
6,101	Broward	71	Male	No		Yes	FL resident	05/01/20
6,102	Broward	53	Female	No		Yes	FL resident	05/01/20
6,103	Broward	58	Female	No		Yes	FL resident	05/01/20
6,104	Broward	39	Female	No		Yes	FL resident	05/01/20
6,105	Broward	47	Female	No		Yes	FL resident	05/01/20
6,106	Broward	71	Male	No		Yes	FL resident	05/01/20
6,107	Broward	32	Male	No		Yes	FL resident	05/01/20
6,108	Broward	58	Female	No		No	FL resident	05/01/20
6,109	Broward	59	Male	No		Unknown	FL resident	05/01/20
6,110	Broward	84	Female	No		Unknown	FL resident	05/01/20
6,111	Broward	33	Male	No		Yes	FL resident	05/01/20
6,112	Broward	75	Female	No		Yes	FL resident	05/01/20
6,113	Broward	85	Female	No		Yes	FL resident	05/01/20
6,114	Broward	89	Female	No		Yes	FL resident	05/01/20

Coronavirus: line list of cases

Data verified as of Jun 7, 2020 at 10 AM

Data in this report are provisional and subject to change.

Case	County	Age	Gender	Travel related	Travel detail	Contact with a confirmed case	Jurisdiction	Date case counted
6,115	Broward	69	Male	No		Yes	FL resident	05/01/20
6,116	Broward	43	Male	No		Unknown	FL resident	05/01/20
6,117	Broward	81	Female	No		Yes	FL resident	05/01/20
6,118	Broward	49	Male	No		Yes	FL resident	05/01/20
6,119	Broward	92	Female	No		Yes	FL resident	05/01/20
6,120	Broward	86	Female	No		Yes	FL resident	05/01/20
6,121	Broward	80	Female	No		Yes	FL resident	05/01/20
6,122	Broward	84	Male	No		Yes	FL resident	05/01/20
6,123	Broward	47	Male	No		Unknown	FL resident	05/01/20
6,124	Broward	62	Male	No		Yes	FL resident	05/01/20
6,125	Broward	58	Male	No		Yes	FL resident	05/01/20
6,126	Broward	47	Male	No		Unknown	FL resident	05/01/20
6,127	Broward	49	Male	No		Yes	FL resident	05/01/20
6,128	Broward	46	Male	No		Unknown	FL resident	05/01/20
6,129	Broward	36	Male	No		Unknown	FL resident	05/01/20
6,130	Broward	76	Male	No		Yes	FL resident	05/01/20
6,131	Broward	51	Female	Yes	CA; FL	Yes	FL resident	05/01/20
6,132	Broward	43	Female	No		Yes	FL resident	05/01/20
6,133	Broward	33	Male	No		Unknown	FL resident	05/01/20
6,134	Broward	46	Male	No		No	FL resident	05/01/20
6,135	Broward	23	Male	No		Yes	FL resident	05/01/20
6,136	Broward	53	Female	No		Yes	FL resident	05/01/20
6,137	Broward	75	Male	No		No	FL resident	05/01/20
6,138	Broward	50	Male	No		Yes	FL resident	05/01/20
6,139	Broward	84	Male	No		Unknown	FL resident	05/01/20
6,140	Broward	78	Male	No		Yes	FL resident	05/01/20
6,141	Broward	81	Male	No		No	FL resident	05/01/20
6,142	Broward	62	Male	No		No	FL resident	05/01/20
6,143	Broward	80	Female	No		Unknown	FL resident	05/01/20
6,144	Broward	25	Male	No		Yes	FL resident	05/01/20
6,145	Broward	81	Male	No		Unknown	FL resident	05/01/20
6,146	Broward	37	Female	No		Yes	FL resident	05/01/20
6,147	Broward	22	Male	No		Yes	FL resident	05/01/20
6,148	Broward	26	Female	No		Yes	FL resident	05/01/20
6,149	Broward	81	Male	No		Unknown	FL resident	05/01/20
6,150	Broward	54	Male	No		Unknown	FL resident	05/01/20
6,151	Broward	32	Female	No		Yes	FL resident	05/01/20
6,152	Broward	83	Male	No		Unknown	FL resident	05/01/20
6,153	Broward	94	Female	No		No	FL resident	05/01/20
6,154	Broward	80	Male	No		No	FL resident	05/01/20
6,155	Broward	92	Male	No		Yes	FL resident	05/01/20
6,156	Broward	84	Male	No		Unknown	FL resident	05/01/20
6,157	Broward	70	Male	No		Yes	FL resident	05/01/20
6,158	Broward	70	Female	No		No	FL resident	05/01/20
6,159	Broward	78	Female	No		Yes	FL resident	05/01/20
6,160	Broward	64	Male	No		No	FL resident	05/01/20
6,161	Broward	55	Female	Yes	TX	Unknown	FL resident	05/01/20
6,162	Broward	77	Male	No		No	FL resident	05/01/20
6,163	Broward	38	Female	No		No	FL resident	05/01/20
6,164	Broward	23	Male	No		Yes	FL resident	05/01/20
6,165	Broward	38	Female	No		No	FL resident	05/01/20
6,166	Broward	28	Male	No		Yes	FL resident	05/01/20
6,167	Broward	40	Female	No		No	FL resident	05/01/20
6,168	Broward	87	Female	No		Yes	FL resident	05/01/20
6,169	Broward	74	Male	No		Unknown	FL resident	05/01/20
6,170	Broward	95	Female	No		Yes	FL resident	05/01/20
6,171	Broward	80	Female	No		Yes	FL resident	05/01/20
6,172	Broward	36	Female	No		No	FL resident	05/01/20
6,173	Broward	24	Female	No		Unknown	FL resident	05/01/20
6,174	Broward	44	Male	No		No	FL resident	05/01/20
6,175	Broward	54	Female	No		Yes	FL resident	05/01/20
6,176	Broward	17	Male	No		No	FL resident	05/02/20

Coronavirus: line list of cases

Data verified as of Jun 7, 2020 at 10 AM

Data in this report are provisional and subject to change.

Case	County	Age	Gender	Travel related	Travel detail	Contact with a confirmed case	Jurisdiction	Date case counted
6,177	Broward	46	Male	No		No	FL resident	05/02/20
6,178	Broward	69	Male	No		Unknown	FL resident	05/02/20
6,179	Broward	50	Male	No		No	FL resident	05/02/20
6,180	Broward	51	Male	No		Unknown	FL resident	05/02/20
6,181	Broward	92	Female	No		Yes	FL resident	05/02/20
6,182	Broward	90	Male	No		Unknown	FL resident	05/02/20
6,183	Broward	40	Female	No		Unknown	FL resident	05/02/20
6,184	Broward	28	Male	No		Unknown	FL resident	05/02/20
6,185	Broward	70	Female	No		Unknown	FL resident	05/02/20
6,186	Broward	54	Male	No		Unknown	FL resident	05/02/20
6,187	Broward	76	Male	No		Yes	FL resident	05/02/20
6,188	Broward	62	Male	No		Yes	FL resident	05/02/20
6,189	Broward	45	Male	No		Unknown	FL resident	05/02/20
6,190	Broward	34	Male	No		No	FL resident	05/02/20
6,191	Broward	77	Female	No		Yes	FL resident	05/02/20
6,192	Broward	77	Female	No		Yes	FL resident	05/02/20
6,193	Broward	72	Male	No		Yes	FL resident	05/02/20
6,194	Broward	52	Male	No		Unknown	FL resident	05/02/20
6,195	Broward	31	Female	No		Yes	FL resident	05/02/20
6,196	Broward	23	Female	No		No	FL resident	05/02/20
6,197	Broward	32	Female	No		Yes	FL resident	05/02/20
6,198	Broward	43	Male	No		Unknown	FL resident	05/02/20
6,199	Broward	33	Female	No		Unknown	FL resident	05/02/20
6,200	Broward	25	Male	Yes	FL; IL	No	FL resident	05/02/20
6,201	Broward	19	Female	No		Yes	FL resident	05/02/20
6,202	Broward	18	Female	No		No	FL resident	05/02/20
6,203	Broward	33	Female	No		No	FL resident	05/02/20
6,204	Broward	56	Female	No		Unknown	FL resident	05/02/20
6,205	Broward	87	Female	No		Unknown	FL resident	05/02/20
6,206	Broward	76	Male	No		Unknown	FL resident	05/02/20
6,207	Broward	67	Male	No		No	FL resident	05/02/20
6,208	Broward	37	Female	No		Unknown	FL resident	05/02/20
6,209	Broward	69	Male	No		Yes	FL resident	05/02/20
6,210	Broward	29	Male	No		Unknown	FL resident	05/02/20
6,211	Broward	25	Male	No		Unknown	FL resident	05/02/20
6,212	Broward	28	Female	No		Yes	FL resident	05/02/20
6,213	Broward	20	Female	No		Yes	FL resident	05/02/20
6,214	Broward	38	Female	No		Yes	FL resident	05/02/20
6,215	Broward	14	Female	No		Yes	FL resident	05/02/20
6,216	Broward	61	Male	No		Yes	FL resident	05/02/20
6,217	Broward	28	Female	No		Yes	FL resident	05/02/20
6,218	Broward	64	Male	No		Yes	FL resident	05/02/20
6,219	Broward	36	Female	No		Yes	FL resident	05/02/20
6,220	Broward	57	Female	No		Unknown	FL resident	05/02/20
6,221	Broward	54	Female	No		Unknown	FL resident	05/02/20
6,222	Broward	76	Male	No		Unknown	FL resident	05/02/20
6,223	Broward	54	Male	No		Yes	FL resident	05/02/20
6,224	Broward	22	Male	No		Yes	FL resident	05/02/20
6,225	Broward	61	Male	No		Yes	FL resident	05/02/20
6,226	Broward	16	Male	No		Yes	FL resident	05/02/20
6,227	Broward	62	Female	No		Yes	FL resident	05/02/20
6,228	Broward	45	Female	Yes	FL; NY	Yes	FL resident	05/02/20
6,229	Broward	51	Male	No		Yes	FL resident	05/02/20
6,230	Broward	63	Female	No		Unknown	FL resident	05/02/20
6,231	Broward	55	Female	No		Yes	FL resident	05/02/20
6,232	Broward	43	Male	No		Yes	FL resident	05/02/20
6,233	Broward	18	Female	No		Yes	FL resident	05/02/20
6,234	Broward	53	Female	No		Yes	FL resident	05/02/20
6,235	Broward	80	Male	No		No	FL resident	05/03/20
6,236	Broward	30	Female	No		Unknown	FL resident	05/03/20
6,237	Broward	62	Female	No		Yes	FL resident	05/03/20
6,238	Broward	85	Male	No		Yes	FL resident	05/03/20

Coronavirus: line list of cases

Data verified as of Jun 7, 2020 at 10 AM

Data in this report are provisional and subject to change.

Case	County	Age	Gender	Travel related	Travel detail	Contact with a confirmed case	Jurisdiction	Date case counted
6,239	Broward	31	Female	No		Yes	FL resident	05/03/20
6,240	Broward	48	Male	No		Yes	FL resident	05/03/20
6,241	Broward	54	Male	No		Unknown	FL resident	05/03/20
6,242	Broward	71	Female	No		Unknown	FL resident	05/03/20
6,243	Broward	80	Male	No		Yes	FL resident	05/03/20
6,244	Broward	9	Male	No		Yes	FL resident	05/03/20
6,245	Broward	41	Male	No		Yes	FL resident	05/03/20
6,246	Broward	46	Male	No		Yes	FL resident	05/03/20
6,247	Broward	12	Male	No		Yes	FL resident	05/03/20
6,248	Broward	21	Female	No		Yes	FL resident	05/03/20
6,249	Broward	75	Female	No		Yes	FL resident	05/03/20
6,250	Broward	55	Female	No		No	FL resident	05/03/20
6,251	Broward	52	Female	No		Yes	FL resident	05/03/20
6,252	Broward	33	Female	No		Unknown	FL resident	05/03/20
6,253	Broward	12	Female	No		Yes	FL resident	05/03/20
6,254	Broward	34	Male	No		Yes	FL resident	05/03/20
6,255	Broward	1	Male	No		Yes	FL resident	05/03/20
6,256	Broward	40	Male	No		No	FL resident	05/03/20
6,257	Broward	45	Female	No		Yes	FL resident	05/03/20
6,258	Broward	50	Male	No		Yes	FL resident	05/03/20
6,259	Broward	63	Female	No		No	FL resident	05/03/20
6,260	Broward	57	Female	Yes	FL; HONDURAS	Yes	FL resident	05/03/20
6,261	Broward	30	Female	No		Yes	FL resident	05/03/20
6,262	Broward	59	Female	No		Unknown	FL resident	05/03/20
6,263	Broward	66	Female	No		Unknown	FL resident	05/03/20
6,264	Broward	50	Female	No		Yes	FL resident	05/03/20
6,265	Broward	6	Male	No		Yes	FL resident	05/03/20
6,266	Broward	39	Male	Yes	GA	No	FL resident	05/03/20
6,267	Broward	26	Female	No		Yes	FL resident	05/03/20
6,268	Broward	73	Female	No		Yes	FL resident	05/03/20
6,269	Broward	33	Female	No		Yes	FL resident	05/03/20
6,270	Broward	60	Female	No		Unknown	FL resident	05/03/20
6,271	Broward	77	Male	No		Yes	FL resident	05/03/20
6,272	Broward	81	Female	No		Yes	FL resident	05/03/20
6,273	Broward	71	Male	No		Yes	FL resident	05/03/20
6,274	Broward	68	Female	No		Yes	FL resident	05/03/20
6,275	Broward	72	Male	No		Yes	FL resident	05/03/20
6,276	Broward	75	Female	No		Yes	FL resident	05/03/20
6,277	Broward	62	Male	No		Yes	FL resident	05/03/20
6,278	Broward	59	Female	No		No	FL resident	05/03/20
6,279	Broward	54	Female	No		Yes	FL resident	05/03/20
6,280	Broward	48	Female	No		Yes	FL resident	05/03/20
6,281	Broward	56	Female	No		Unknown	FL resident	05/03/20
6,282	Broward	76	Male	No		Unknown	FL resident	05/03/20
6,283	Broward	29	Female	No		No	FL resident	05/03/20
6,284	Broward	71	Male	No		Unknown	FL resident	05/03/20
6,285	Broward	83	Male	No		Yes	FL resident	05/03/20
6,286	Broward	86	Female	No		Yes	FL resident	05/03/20
6,287	Broward	36	Male	No		No	FL resident	05/03/20
6,288	Broward	76	Female	No		Yes	FL resident	05/03/20
6,289	Broward	55	Male	No		Yes	FL resident	05/03/20
6,290	Broward	89	Female	No		Yes	FL resident	05/03/20
6,291	Broward	78	Female	No		Yes	FL resident	05/03/20
6,292	Broward	82	Male	No		Yes	FL resident	05/03/20
6,293	Broward	37	Female	No		Yes	FL resident	05/03/20
6,294	Broward	78	Male	No		Yes	FL resident	05/03/20
6,295	Broward	80	Female	No		Yes	FL resident	05/03/20
6,296	Broward	37	Female	No		Unknown	FL resident	05/03/20
6,297	Broward	84	Female	No		Yes	FL resident	05/03/20
6,298	Broward	68	Male	No		Yes	FL resident	05/03/20
6,299	Broward	69	Male	No		Yes	FL resident	05/03/20
6,300	Broward	54	Female	No		Unknown	FL resident	05/04/20

Coronavirus: line list of cases

Data verified as of Jun 7, 2020 at 10 AM

Data in this report are provisional and subject to change.

Case	County	Age	Gender	Travel related	Travel detail	Contact with a confirmed case	Jurisdiction	Date case counted
6,301	Broward	58	Male	No		No	FL resident	05/04/20
6,302	Broward	37	Male	Yes	CA; FL; MA; NJ	Unknown	FL resident	05/04/20
6,303	Broward	26	Female	No		Yes	FL resident	05/04/20
6,304	Broward	26	Female	No		Yes	FL resident	05/04/20
6,305	Broward	54	Female	No		Yes	FL resident	05/04/20
6,306	Broward	30	Female	No		No	FL resident	05/04/20
6,307	Broward	58	Male	No		Unknown	FL resident	05/04/20
6,308	Broward	33	Male	No		Yes	FL resident	05/04/20
6,309	Broward	85	Female	No		Yes	FL resident	05/04/20
6,310	Broward	71	Female	No		Yes	FL resident	05/04/20
6,311	Broward	75	Male	No		Yes	FL resident	05/04/20
6,312	Broward	76	Male	No		Yes	FL resident	05/04/20
6,313	Broward	85	Male	No		Yes	FL resident	05/04/20
6,314	Broward	61	Male	No		Yes	FL resident	05/04/20
6,315	Broward	62	Female	Yes	HONDURAS	Yes	FL resident	05/04/20
6,316	Broward	32	Female	No		No	FL resident	05/04/20
6,317	Broward	36	Female	No		No	FL resident	05/04/20
6,318	Broward	28	Female	No		Yes	FL resident	05/04/20
6,319	Broward	84	Male	No		Yes	FL resident	05/04/20
6,320	Broward	21	Male	No		No	FL resident	05/04/20
6,321	Broward	22	Female	No		Yes	FL resident	05/04/20
6,322	Broward	70	Female	Yes	COLOMBIA; FL	Yes	FL resident	05/04/20
6,323	Broward	19	Female	No		Yes	FL resident	05/04/20
6,324	Broward	47	Female	Yes	FL; HONDURAS	Yes	FL resident	05/04/20
6,325	Broward	28	Male	No		Yes	FL resident	05/04/20
6,326	Broward	73	Male	Yes	COLOMBIA; FL	Yes	FL resident	05/04/20
6,327	Broward	25	Female	No		Yes	FL resident	05/04/20
6,328	Broward	24	Female	No		Yes	FL resident	05/04/20
6,329	Broward	53	Female	No		Yes	FL resident	05/04/20
6,330	Broward	25	Female	No		Yes	FL resident	05/04/20
6,331	Broward	64	Female	No		Unknown	FL resident	05/04/20
6,332	Broward	25	Female	No		Unknown	FL resident	05/04/20
6,333	Broward	51	Male	No		Yes	FL resident	05/04/20
6,334	Broward	0	Female	No		Yes	FL resident	05/04/20
6,335	Broward	60	Male	No		Yes	FL resident	05/04/20
6,336	Broward	14	Male	No		Yes	FL resident	05/04/20
6,337	Broward	58	Female	No		Unknown	FL resident	05/04/20
6,338	Broward	53	Male	No		Yes	FL resident	05/04/20
6,339	Broward	45	Male	No		Unknown	FL resident	05/04/20
6,340	Broward	41	Female	No		Yes	FL resident	05/04/20
6,341	Broward	63	Male	Yes	DC; PAKISTAN	Yes	FL resident	05/04/20
6,342	Broward	47	Female	No		Yes	FL resident	05/04/20
6,343	Broward	88	Female	No		Unknown	FL resident	05/04/20
6,344	Broward	18	Female	No		Yes	FL resident	05/04/20
6,345	Broward	48	Female	No		Yes	FL resident	05/04/20
6,346	Broward	70	Female	No		No	FL resident	05/04/20
6,347	Broward	56	Male	Yes	FL; NY	No	FL resident	05/04/20
6,348	Broward	20	Male	No		Yes	FL resident	05/04/20
6,349	Broward	63	Female	No		Yes	FL resident	05/04/20
6,350	Broward	81	Male	No		Yes	FL resident	05/04/20
6,351	Broward	32	Male	No		Unknown	FL resident	05/04/20
6,352	Broward	34	Female	No		Unknown	FL resident	05/04/20
6,353	Broward	73	Male	No		Yes	FL resident	05/04/20
6,354	Broward	17	Male	No		Yes	FL resident	05/04/20
6,355	Broward	61	Male	No		Unknown	FL resident	05/04/20
6,356	Broward	44	Female	No		Yes	FL resident	05/04/20
6,357	Broward	23	Female	No		Yes	FL resident	05/04/20
6,358	Broward	1	Male	No		Yes	FL resident	05/04/20
6,359	Broward	48	Female	No		Unknown	FL resident	05/04/20
6,360	Broward	83	Female	No		Unknown	FL resident	05/04/20
6,361	Broward	54	Female	No		Unknown	FL resident	05/04/20
6,362	Broward	93	Female	No		Unknown	FL resident	05/04/20

Coronavirus: line list of cases

Data verified as of Jun 7, 2020 at 10 AM

Data in this report are provisional and subject to change.

Case	County	Age	Gender	Travel related	Travel detail	Contact with a confirmed case	Jurisdiction	Date case counted
6,363	Broward	42	Male	No		Yes	FL resident	05/04/20
6,364	Broward	20	Male	No		Yes	FL resident	05/04/20
6,365	Broward	58	Female	No		Unknown	FL resident	05/04/20
6,366	Broward	27	Male	No		Yes	FL resident	05/04/20
6,367	Broward	93	Female	No		Unknown	FL resident	05/04/20
6,368	Broward	83	Female	No		Unknown	FL resident	05/04/20
6,369	Broward	62	Female	No		Unknown	FL resident	05/04/20
6,370	Broward	56	Female	No		Unknown	FL resident	05/04/20
6,371	Broward	52	Male	No		Yes	FL resident	05/04/20
6,372	Broward	58	Female	No		Unknown	FL resident	05/04/20
6,373	Broward	35	Female	No		No	FL resident	05/04/20
6,374	Broward	58	Male	No		Yes	FL resident	05/04/20
6,375	Broward	48	Female	No		Yes	FL resident	05/04/20
6,376	Broward	23	Female	No		Yes	FL resident	05/04/20
6,377	Broward	85	Female	No		Unknown	FL resident	05/04/20
6,378	Broward	71	Male	No		Unknown	FL resident	05/04/20
6,379	Broward	23	Male	Yes	FL; IL	No	FL resident	05/04/20
6,380	Broward	72	Male	No		Unknown	FL resident	05/04/20
6,381	Broward	61	Female	No		Yes	FL resident	05/04/20
6,382	Broward	70	Female	No		Unknown	FL resident	05/04/20
6,383	Broward	93	Male	No		Unknown	FL resident	05/04/20
6,384	Broward	43	Female	No		Unknown	FL resident	05/04/20
6,385	Broward	91	Female	No		Yes	FL resident	05/04/20
6,386	Broward	69	Male	No		Yes	FL resident	05/04/20
6,387	Broward	74	Female	No		Unknown	FL resident	05/04/20
6,388	Broward	82	Male	No		Unknown	FL resident	05/04/20
6,389	Broward	83	Male	No		Unknown	FL resident	05/04/20
6,390	Broward	85	Male	No			FL resident	05/04/20
6,391	Broward	93	Female	No			FL resident	05/04/20
6,392	Broward	85	Male	No			FL resident	05/04/20
6,393	Broward	88	Male	No			FL resident	05/04/20
6,394	Broward	32	Male	No		Yes	FL resident	05/04/20
6,395	Broward	85	Female	No			FL resident	05/04/20
6,396	Broward	49	Female	No		Yes	FL resident	05/04/20
6,397	Broward	90	Female	No		Yes	FL resident	05/04/20
6,398	Broward	59	Female	No		Unknown	FL resident	05/04/20
6,399	Broward	71	Male	No		Yes	FL resident	05/04/20
6,400	Broward	79	Female	No		Unknown	FL resident	05/04/20
6,401	Broward	84	Female	No		Unknown	FL resident	05/04/20
6,402	Broward	29	Female	No		Unknown	FL resident	05/04/20
6,403	Broward	59	Female	No		Unknown	FL resident	05/04/20
6,404	Broward	36	Female	No		Unknown	FL resident	05/04/20
6,405	Broward	52	Female	No		Unknown	FL resident	05/04/20
6,406	Broward	65	Female	No		Unknown	FL resident	05/04/20
6,407	Broward	36	Female	No		Yes	FL resident	05/04/20
6,408	Broward	32	Female	No		No	FL resident	05/05/20
6,409	Broward	34	Female	No		Unknown	FL resident	05/05/20
6,410	Broward	40	Female	No		Unknown	FL resident	05/05/20
6,411	Broward	88	Male	No		Yes	FL resident	05/05/20
6,412	Broward	19	Female	No		Unknown	FL resident	05/05/20
6,413	Broward	56	Female	Yes	FL; IL	No	FL resident	05/05/20
6,414	Broward	32	Male	No		Yes	FL resident	05/05/20
6,415	Broward	33	Male	No		Yes	FL resident	05/05/20
6,416	Broward	43	Female	No		Yes	FL resident	05/05/20
6,417	Broward	49	Female	No		No	FL resident	05/05/20
6,418	Broward	49	Female	No		Unknown	FL resident	05/05/20
6,419	Broward	47	Female	No		Yes	FL resident	05/05/20
6,420	Broward	45	Male	No		Yes	FL resident	05/05/20
6,421	Broward	76	Female	No		Unknown	FL resident	05/05/20
6,422	Broward	14	Male	No		Yes	FL resident	05/05/20
6,423	Broward	31	Female	No		Yes	FL resident	05/05/20
6,424	Broward	61	Female	No		No	FL resident	05/05/20

Coronavirus: line list of cases

Data verified as of Jun 7, 2020 at 10 AM

Data in this report are provisional and subject to change.

Case	County	Age	Gender	Travel related	Travel detail	Contact with a confirmed case	Jurisdiction	Date case counted
6,425	Broward	79	Female	No		Yes	FL resident	05/05/20
6,426	Broward	19	Female	No		Yes	FL resident	05/05/20
6,427	Broward	19	Female	No		Yes	FL resident	05/05/20
6,428	Broward	46	Female	No		Unknown	FL resident	05/05/20
6,429	Broward	57	Female	No		Yes	FL resident	05/05/20
6,430	Broward	43	Female	No		No	FL resident	05/05/20
6,431	Broward	33	Female	No		Yes	FL resident	05/05/20
6,432	Broward	69	Male	Yes	FL; PERU	No	FL resident	05/05/20
6,433	Broward	18	Female	No		No	FL resident	05/05/20
6,434	Broward	63	Male	No		Yes	FL resident	05/05/20
6,435	Broward	65	Female	No		Yes	FL resident	05/05/20
6,436	Broward	59	Male	No		Yes	FL resident	05/05/20
6,437	Broward	55	Female	No		Yes	FL resident	05/05/20
6,438	Broward	67	Female	No		Unknown	FL resident	05/05/20
6,439	Broward	55	Female	No		No	FL resident	05/05/20
6,440	Broward	56	Male	Yes	FL; LA	Yes	FL resident	05/05/20
6,441	Broward	45	Female	No		Unknown	FL resident	05/05/20
6,442	Broward	76	Male	No		Unknown	FL resident	05/05/20
6,443	Broward	54	Female	No		Yes	FL resident	05/05/20
6,444	Broward	28	Male	No		Yes	FL resident	05/05/20
6,445	Broward	39	Male	No		Yes	FL resident	05/05/20
6,446	Broward	72	Female	No		Yes	FL resident	05/05/20
6,447	Broward	62	Female	No		Yes	FL resident	05/05/20
6,448	Broward	66	Male	No		Unknown	FL resident	05/05/20
6,449	Broward	47	Female	No		Yes	FL resident	05/05/20
6,450	Broward	40	Female	No		Yes	FL resident	05/05/20
6,451	Broward	36	Female	No		Yes	FL resident	05/05/20
6,452	Broward	85	Female	No		Unknown	FL resident	05/05/20
6,453	Broward	78	Female	No		Unknown	FL resident	05/05/20
6,454	Broward	53	Female	Yes	AL; FL	Yes	FL resident	05/05/20
6,455	Broward	79	Female	No		Unknown	FL resident	05/05/20
6,456	Broward	88	Female	No		Unknown	FL resident	05/05/20
6,457	Broward	85	Female	No		Unknown	FL resident	05/05/20
6,458	Broward	79	Female	No		Unknown	FL resident	05/05/20
6,459	Broward	92	Female	No		Unknown	FL resident	05/05/20
6,460	Broward	96	Female	No		Unknown	FL resident	05/05/20
6,461	Broward	33	Male	Yes	FL; GA	Unknown	FL resident	05/05/20
6,462	Broward	49	Female	No		Yes	FL resident	05/05/20
6,463	Broward	64	Male	No		Yes	FL resident	05/05/20
6,464	Broward	82	Female	No		Yes	FL resident	05/05/20
6,465	Broward	30	Female	No		Unknown	FL resident	05/05/20
6,466	Broward	46	Female	No		Yes	FL resident	05/05/20
6,467	Broward	65	Female	No		Unknown	FL resident	05/05/20
6,468	Broward	88	Female	No		Yes	FL resident	05/05/20
6,469	Broward	44	Female	No		Yes	FL resident	05/05/20
6,470	Broward	49	Female	No		Yes	FL resident	05/05/20
6,471	Broward	46	Male	No		Unknown	FL resident	05/06/20
6,472	Broward	40	Male	No		Yes	FL resident	05/06/20
6,473	Broward	26	Male	Yes	AL; FL	Unknown	FL resident	05/06/20
6,474	Broward	78	Male	No		No	FL resident	05/06/20
6,475	Broward	97	Female	No		Unknown	FL resident	05/06/20
6,476	Broward	42	Female	No		Yes	FL resident	05/06/20
6,477	Broward	81	Female	No		Yes	FL resident	05/06/20
6,478	Broward	69	Female	No		Yes	FL resident	05/06/20
6,479	Broward	19	Female	No		No	FL resident	05/06/20
6,480	Broward	51	Male	No		Unknown	FL resident	05/06/20
6,481	Broward	45	Female	No		Yes	FL resident	05/06/20
6,482	Broward	50	Female	No		Yes	FL resident	05/06/20
6,483	Broward	46	Female	No		Yes	FL resident	05/06/20
6,484	Broward	52	Male	No		Yes	FL resident	05/06/20
6,485	Broward	39	Male	No		Unknown	FL resident	05/06/20
6,486	Broward	50	Male	No		Unknown	FL resident	05/06/20

Coronavirus: line list of cases

Data verified as of Jun 7, 2020 at 10 AM

Data in this report are provisional and subject to change.

Case	County	Age	Gender	Travel related	Travel detail	Contact with a confirmed case	Jurisdiction	Date case counted
6,487	Broward	67	Female	No		Unknown	FL resident	05/06/20
6,488	Broward	45	Male	No		Yes	FL resident	05/06/20
6,489	Broward	24	Male	No		Yes	FL resident	05/06/20
6,490	Broward	46	Male	No		Unknown	FL resident	05/06/20
6,491	Broward	47	Female	No		Yes	FL resident	05/06/20
6,492	Broward	41	Female	No		Unknown	FL resident	05/06/20
6,493	Broward	87	Female	No		Yes	FL resident	05/06/20
6,494	Broward	70	Female	No		Yes	FL resident	05/06/20
6,495	Broward	62	Female	No		Unknown	FL resident	05/06/20
6,496	Broward	59	Female	No		Yes	FL resident	05/06/20
6,497	Broward	76	Male	No		Unknown	FL resident	05/06/20
6,498	Broward	33	Male	No		Yes	FL resident	05/06/20
6,499	Broward	47	Male	No		No	FL resident	05/06/20
6,500	Broward	66	Female	No		Unknown	FL resident	05/06/20
6,501	Broward	57	Female	No		Unknown	FL resident	05/06/20
6,502	Broward	36	Female	Yes	FL; TRINIDAD AND TOBAGO	Yes	FL resident	05/06/20
6,503	Broward	75	Male	No		Yes	FL resident	05/06/20
6,504	Broward	83	Female	No		Yes	FL resident	05/06/20
6,505	Broward	79	Female	No		Yes	FL resident	05/06/20
6,506	Broward	83	Female	No		Yes	FL resident	05/06/20
6,507	Broward	82	Female	No		Yes	FL resident	05/06/20
6,508	Broward	73	Male	No		No	FL resident	05/06/20
6,509	Broward	46	Male	No		Unknown	FL resident	05/06/20
6,510	Broward	41	Female	No		Yes	FL resident	05/06/20
6,511	Broward	66	Male	No		No	FL resident	05/06/20
6,512	Broward	30	Female	No		Yes	FL resident	05/06/20
6,513	Broward	62	Male	No		Unknown	FL resident	05/06/20
6,514	Broward	18	Male	No		Yes	FL resident	05/06/20
6,515	Broward	50	Male	No		Yes	FL resident	05/06/20
6,516	Broward	48	Male	No		Yes	FL resident	05/06/20
6,517	Broward	22	Male	No		Yes	FL resident	05/06/20
6,518	Broward	29	Female	No		Yes	FL resident	05/06/20
6,519	Broward	52	Male	No		Yes	FL resident	05/06/20
6,520	Broward	24	Female	No		Yes	FL resident	05/06/20
6,521	Broward	52	Male	No		Unknown	FL resident	05/06/20
6,522	Broward	50	Female	No		Unknown	FL resident	05/06/20
6,523	Broward	54	Female	No		Unknown	FL resident	05/06/20
6,524	Broward	25	Female	No		Unknown	FL resident	05/06/20
6,525	Broward	63	Male	No		Unknown	FL resident	05/06/20
6,526	Broward	39	Female	No		Yes	FL resident	05/06/20
6,527	Broward	42	Male	No		No	FL resident	05/06/20
6,528	Broward	36	Female	No		Unknown	FL resident	05/06/20
6,529	Broward	55	Male	No		No	FL resident	05/06/20
6,530	Broward	45	Female	No		Unknown	FL resident	05/06/20
6,531	Broward	32	Male	No		Unknown	FL resident	05/06/20
6,532	Broward	57	Male	No		Unknown	FL resident	05/06/20
6,533	Broward	60	Male	No		Unknown	FL resident	05/06/20
6,534	Broward	48	Female	No		No	FL resident	05/06/20
6,535	Broward	58	Female	No		Unknown	FL resident	05/06/20
6,536	Broward	52	Female	No		Yes	FL resident	05/06/20
6,537	Broward	79	Male	No		Unknown	FL resident	05/06/20
6,538	Broward	72	Male	No		Unknown	FL resident	05/06/20
6,539	Broward	58	Male	No		Unknown	FL resident	05/06/20
6,540	Broward	52	Female	No		No	FL resident	05/06/20
6,541	Broward	22	Male	No		Yes	FL resident	05/06/20
6,542	Broward	24	Female	No		Yes	FL resident	05/06/20
6,543	Broward	42	Male	No		Unknown	FL resident	05/06/20
6,544	Broward	62	Female	No		Yes	FL resident	05/06/20
6,545	Broward	24	Female	No		Yes	FL resident	05/06/20
6,546	Broward	53	Female	No		No	FL resident	05/06/20
6,547	Broward	56	Male	No		Yes	FL resident	05/06/20
6,548	Broward	71	Female	No		Yes	FL resident	05/06/20

Coronavirus: line list of cases

Data verified as of Jun 7, 2020 at 10 AM

Data in this report are provisional and subject to change.

Case	County	Age	Gender	Travel related	Travel detail	Contact with a confirmed case	Jurisdiction	Date case counted
6,549	Broward	44	Male	No		Yes	FL resident	05/06/20
6,550	Broward	47	Female	No		Yes	FL resident	05/06/20
6,551	Broward	48	Female	No		Yes	FL resident	05/07/20
6,552	Broward	26	Female	No		Yes	FL resident	05/07/20
6,553	Broward	58	Female	No		No	FL resident	05/07/20
6,554	Broward	71	Female	No		Yes	FL resident	05/07/20
6,555	Broward	61	Male	No		No	FL resident	05/07/20
6,556	Broward	41	Male	No		Yes	FL resident	05/07/20
6,557	Broward	77	Female	No		Yes	FL resident	05/07/20
6,558	Broward	57	Male	No		Yes	FL resident	05/07/20
6,559	Broward	30	Female	No		Yes	FL resident	05/07/20
6,560	Broward	51	Female	No		Yes	FL resident	05/07/20
6,561	Broward	72	Male	No		Yes	FL resident	05/07/20
6,562	Broward	40	Female	No		No	FL resident	05/07/20
6,563	Broward	68	Male	No		Unknown	FL resident	05/07/20
6,564	Broward	86	Female	No		Unknown	FL resident	05/07/20
6,565	Broward	54	Male	No		No	FL resident	05/07/20
6,566	Broward	40	Male	No		Unknown	FL resident	05/07/20
6,567	Broward	31	Female	No		No	FL resident	05/07/20
6,568	Broward	49	Female	No		Yes	FL resident	05/07/20
6,569	Broward	70	Female	No		Unknown	FL resident	05/07/20
6,570	Broward	18	Female	No		Yes	FL resident	05/07/20
6,571	Broward	56	Male	No		Yes	FL resident	05/07/20
6,572	Broward	56	Female	No		No	FL resident	05/07/20
6,573	Broward	81	Male	No		Unknown	FL resident	05/07/20
6,574	Broward	47	Female	No		Yes	FL resident	05/07/20
6,575	Broward	39	Male	Yes	CUBA; FL	Yes	FL resident	05/07/20
6,576	Broward	55	Female	No		Unknown	FL resident	05/07/20
6,577	Broward	22	Female	No		Yes	FL resident	05/07/20
6,578	Broward	23	Female	No		Yes	FL resident	05/07/20
6,579	Broward	36	Female	No		Yes	FL resident	05/07/20
6,580	Broward	58	Male	No		Unknown	FL resident	05/07/20
6,581	Broward	58	Male	No		Yes	FL resident	05/07/20
6,582	Broward	34	Female	No		Unknown	FL resident	05/07/20
6,583	Broward	5	Female	No		Unknown	FL resident	05/07/20
6,584	Broward	41	Female	No		No	FL resident	05/07/20
6,585	Broward	28	Female	No		Unknown	FL resident	05/07/20
6,586	Broward	75	Male	No		Yes	FL resident	05/07/20
6,587	Broward	34	Male	No		No	FL resident	05/07/20
6,588	Broward	35	Male	No		Yes	FL resident	05/07/20
6,589	Broward	57	Female	No		Yes	FL resident	05/07/20
6,590	Broward	73	Male	No		Yes	FL resident	05/07/20
6,591	Broward	80	Male	No		Yes	FL resident	05/07/20
6,592	Broward	79	Female	No		Yes	FL resident	05/07/20
6,593	Broward	71	Female	No		Yes	FL resident	05/07/20
6,594	Broward	28	Female	No		Yes	FL resident	05/07/20
6,595	Broward	92	Female	No		Yes	FL resident	05/07/20
6,596	Broward	29	Female	No		Yes	FL resident	05/07/20
6,597	Broward	46	Male	No		No	FL resident	05/07/20
6,598	Broward	23	Male	No		Yes	FL resident	05/08/20
6,599	Broward	32	Female	No		Yes	FL resident	05/08/20
6,600	Broward	44	Female	No		Yes	FL resident	05/08/20
6,601	Broward	50	Female	No		No	FL resident	05/08/20
6,602	Broward	28	Female	No		Yes	FL resident	05/08/20
6,603	Broward	59	Male	No		Yes	FL resident	05/08/20
6,604	Broward	102	Female	No		Yes	FL resident	05/08/20
6,605	Broward	77	Male	No		Yes	FL resident	05/08/20
6,606	Broward	60	Female	No		Unknown	FL resident	05/08/20
6,607	Broward	37	Female	No		Yes	FL resident	05/08/20
6,608	Broward	20	Female	No		Yes	FL resident	05/08/20
6,609	Broward	60	Female	No		Unknown	FL resident	05/08/20
6,610	Broward	36	Female	No		Unknown	FL resident	05/08/20

Coronavirus: line list of cases

Data verified as of Jun 7, 2020 at 10 AM

Data in this report are provisional and subject to change.

Case	County	Age	Gender	Travel related	Travel detail	Contact with a confirmed case	Jurisdiction	Date case counted
6,611	Broward	51	Male	No		Yes	FL resident	05/08/20
6,612	Broward	36	Female	No		Unknown	FL resident	05/08/20
6,613	Broward	38	Female	No		Yes	FL resident	05/08/20
6,614	Broward	33	Female	No		Unknown	FL resident	05/08/20
6,615	Broward	57	Female	No		Unknown	FL resident	05/08/20
6,616	Broward	93	Female	No		Unknown	FL resident	05/08/20
6,617	Broward	85	Female	No		Unknown	FL resident	05/08/20
6,618	Broward	75	Male	No		Unknown	FL resident	05/08/20
6,619	Broward	27	Female	No		No	FL resident	05/08/20
6,620	Broward	75	Male	No		Unknown	FL resident	05/08/20
6,621	Broward	68	Male	No		Unknown	FL resident	05/08/20
6,622	Broward	84	Male	No		Unknown	FL resident	05/08/20
6,623	Broward	84	Male	No		Yes	FL resident	05/08/20
6,624	Broward	57	Female	No		No	FL resident	05/08/20
6,625	Broward	65	Male	No		Yes	FL resident	05/08/20
6,626	Broward	25	Female	No		Unknown	FL resident	05/08/20
6,627	Broward	52	Male	No		Yes	FL resident	05/08/20
6,628	Broward	30	Male	No		Unknown	FL resident	05/08/20
6,629	Broward	92	Female	No		Unknown	FL resident	05/08/20
6,630	Broward	37	Female	No		Yes	FL resident	05/08/20
6,631	Broward	93	Male	No		Yes	FL resident	05/08/20
6,632	Broward	23	Male	No		Yes	FL resident	05/08/20
6,633	Broward	46	Male	No		Yes	FL resident	05/08/20
6,634	Broward	22	Male	No		Yes	FL resident	05/08/20
6,635	Broward	71	Male	No		Unknown	FL resident	05/08/20
6,636	Broward	74	Male	No		Unknown	FL resident	05/08/20
6,637	Broward	63	Male	No		No	FL resident	05/08/20
6,638	Broward	33	Male	No		Yes	FL resident	05/08/20
6,639	Broward	30	Male	No		Yes	FL resident	05/08/20
6,640	Broward	19	Female	No		Yes	FL resident	05/08/20
6,641	Broward	17	Female	No		Yes	FL resident	05/08/20
6,642	Broward	53	Female	No		Yes	FL resident	05/08/20
6,643	Broward	32	Female	No		Yes	FL resident	05/08/20
6,644	Broward	71	Male	No		Yes	FL resident	05/08/20
6,645	Broward	26	Female	No		Yes	FL resident	05/08/20
6,646	Broward	55	Female	No		Yes	FL resident	05/08/20
6,647	Broward	60	Female	No		Unknown	FL resident	05/08/20
6,648	Broward	41	Female	No		Unknown	FL resident	05/08/20
6,649	Broward	84	Male	No		Unknown	FL resident	05/09/20
6,650	Broward	25	Female	No		No	FL resident	05/09/20
6,651	Broward	27	Female	No		Yes	FL resident	05/09/20
6,652	Broward	43	Male	No		Yes	FL resident	05/09/20
6,653	Broward	29	Female	No		Yes	FL resident	05/09/20
6,654	Broward	36	Female	No		Unknown	FL resident	05/09/20
6,655	Broward	41	Male	No		Yes	FL resident	05/09/20
6,656	Broward	61	Male	No		Yes	FL resident	05/09/20
6,657	Broward	42	Female	No		Unknown	FL resident	05/09/20
6,658	Broward	78	Male	No		Unknown	FL resident	05/09/20
6,659	Broward	56	Female	No		Yes	FL resident	05/09/20
6,660	Broward	58	Male	No		Unknown	FL resident	05/09/20
6,661	Broward	51	Female	No		No	FL resident	05/09/20
6,662	Broward	78	Male	Yes	FL; PERU	Unknown	FL resident	05/09/20
6,663	Broward	28	Female	No		Unknown	FL resident	05/09/20
6,664	Broward	56	Female	No		Yes	FL resident	05/09/20
6,665	Broward	22	Female	No		Unknown	FL resident	05/09/20
6,666	Broward	57	Female	No		No	FL resident	05/09/20
6,667	Broward	47	Female	No		Yes	FL resident	05/09/20
6,668	Broward	40	Female	No		Yes	FL resident	05/09/20
6,669	Broward	79	Female	No		No	FL resident	05/09/20
6,670	Broward	30	Female	No		No	FL resident	05/09/20
6,671	Broward	48	Male	No		Yes	FL resident	05/09/20
6,672	Broward	65	Female	No		Yes	FL resident	05/09/20

Coronavirus: line list of cases

Data verified as of Jun 7, 2020 at 10 AM

Data in this report are provisional and subject to change.

Case	County	Age	Gender	Travel related	Travel detail	Contact with a confirmed case	Jurisdiction	Date case counted
6,673	Broward	46	Female	No		Yes	FL resident	05/09/20
6,674	Broward	52	Female	No		Unknown	FL resident	05/09/20
6,675	Broward	64	Male	No		No	FL resident	05/09/20
6,676	Broward	55	Male	No		Yes	FL resident	05/09/20
6,677	Broward	65	Male	No		Yes	FL resident	05/09/20
6,678	Broward	23	Female	No		Yes	FL resident	05/09/20
6,679	Broward	22	Male	No		No	FL resident	05/09/20
6,680	Broward	47	Male	No		Unknown	FL resident	05/09/20
6,681	Broward	57	Male	No		Yes	FL resident	05/09/20
6,682	Broward	50	Female	No		Yes	FL resident	05/09/20
6,683	Broward	28	Female	No		Yes	FL resident	05/09/20
6,684	Broward	49	Female	No		Unknown	FL resident	05/09/20
6,685	Broward	88	Male	No		No	FL resident	05/09/20
6,686	Broward	43	Female	No		No	FL resident	05/09/20
6,687	Broward	46	Male	No		Yes	FL resident	05/09/20
6,688	Broward	38	Female	No		Yes	FL resident	05/09/20
6,689	Broward	55	Male	No		Yes	FL resident	05/09/20
6,690	Broward	26	Male	No		Yes	FL resident	05/09/20
6,691	Broward	54	Male	No		Unknown	FL resident	05/09/20
6,692	Broward	31	Female	No		No	FL resident	05/09/20
6,693	Broward	59	Female	No		Yes	FL resident	05/09/20
6,694	Broward	55	Male	No		No	FL resident	05/09/20
6,695	Broward	31	Female	No		Unknown	FL resident	05/09/20
6,696	Broward	91	Male	No		Unknown	FL resident	05/09/20
6,697	Broward	37	Male	No		No	FL resident	05/09/20
6,698	Broward	29	Female	No		Yes	FL resident	05/09/20
6,699	Broward	88	Female	No		Unknown	FL resident	05/09/20
6,700	Broward	78	Female	No		Unknown	FL resident	05/09/20
6,701	Broward	46	Female	No		Yes	FL resident	05/09/20
6,702	Broward	53	Female	No		Yes	FL resident	05/09/20
6,703	Broward	70	Male	No		Unknown	FL resident	05/09/20
6,704	Broward	71	Male	No		Yes	FL resident	05/09/20
6,705	Broward	91	Female	No		Unknown	FL resident	05/09/20
6,706	Broward	91	Female	No		Unknown	FL resident	05/09/20
6,707	Broward	61	Female	No		No	FL resident	05/09/20
6,708	Broward	65	Female	No		Unknown	FL resident	05/09/20
6,709	Broward	17	Male	No		Yes	FL resident	05/09/20
6,710	Broward	61	Female	No		Yes	FL resident	05/09/20
6,711	Broward	59	Male	No		Yes	FL resident	05/09/20
6,712	Broward	41	Female	No		Yes	FL resident	05/09/20
6,713	Broward	42	Female	No		Yes	FL resident	05/09/20
6,714	Broward	28	Male	No		No	FL resident	05/09/20
6,715	Broward	80	Female	No		Yes	FL resident	05/09/20
6,716	Broward	85	Female	No		Yes	FL resident	05/09/20
6,717	Broward	76	Male	No		Yes	FL resident	05/09/20
6,718	Broward	62	Female	No		Yes	FL resident	05/09/20
6,719	Broward	51	Male	No		Yes	FL resident	05/09/20
6,720	Broward	91	Female	No		Yes	FL resident	05/09/20
6,721	Broward	75	Male	No		Yes	FL resident	05/09/20
6,722	Broward	96	Female	No		Yes	FL resident	05/09/20
6,723	Broward	76	Female	No		Yes	FL resident	05/09/20
6,724	Broward	69	Female	No		Yes	FL resident	05/09/20
6,725	Broward	90	Male	No		Yes	FL resident	05/09/20
6,726	Broward	83	Male	No		Yes	FL resident	05/09/20
6,727	Broward	71	Female	No		Yes	FL resident	05/09/20
6,728	Broward	78	Male	No		Yes	FL resident	05/09/20
6,729	Broward	52	Male	No		Yes	FL resident	05/09/20
6,730	Broward	61	Male	No		Unknown	FL resident	05/09/20
6,731	Broward	84	Female	No		Unknown	FL resident	05/09/20
6,732	Broward	78	Female	No		Unknown	FL resident	05/09/20
6,733	Broward	46	Male	No		Unknown	FL resident	05/09/20
6,734	Broward	26	Female	No		Unknown	FL resident	05/10/20

Coronavirus: line list of cases

Data verified as of Jun 7, 2020 at 10 AM

Data in this report are provisional and subject to change.

Case	County	Age	Gender	Travel related	Travel detail	Contact with a confirmed case	Jurisdiction	Date case counted
6,735	Broward	56	Female	No		Yes	FL resident	05/10/20
6,736	Broward	22	Female	No		Unknown	FL resident	05/10/20
6,737	Broward	82	Female	No		Unknown	FL resident	05/10/20
6,738	Broward	81	Female	No		Yes	FL resident	05/10/20
6,739	Broward	52	Female	Yes	FL; PERU	No	FL resident	05/10/20
6,740	Broward	21	Male	No		No	FL resident	05/10/20
6,741	Broward	63	Female	No		Unknown	FL resident	05/10/20
6,742	Broward	20	Male	No		Yes	FL resident	05/10/20
6,743	Broward	40	Female	No		No	FL resident	05/10/20
6,744	Broward	9	Male	No		Yes	FL resident	05/10/20
6,745	Broward	82	Male	No		Unknown	FL resident	05/10/20
6,746	Broward	66	Female	No		Yes	FL resident	05/10/20
6,747	Broward	63	Female	No		Unknown	FL resident	05/10/20
6,748	Broward	33	Male	No		Yes	FL resident	05/10/20
6,749	Broward	37	Male	No		Yes	FL resident	05/10/20
6,750	Broward	27	Male	No		Yes	FL resident	05/10/20
6,751	Broward	38	Male	No		Yes	FL resident	05/10/20
6,752	Broward	43	Male	No		Yes	FL resident	05/10/20
6,753	Broward	36	Male	No		Yes	FL resident	05/10/20
6,754	Broward	52	Female	No		Yes	FL resident	05/10/20
6,755	Broward	58	Female	No		Yes	FL resident	05/11/20
6,756	Broward	23	Male	No		Unknown	FL resident	05/11/20
6,757	Broward	24	Female	No		Unknown	FL resident	05/11/20
6,758	Broward	29	Male	No		Unknown	FL resident	05/11/20
6,759	Broward	62	Male	No		Unknown	FL resident	05/11/20
6,760	Broward	37	Female	No		Unknown	FL resident	05/11/20
6,761	Broward	73	Male	No		Yes	FL resident	05/11/20
6,762	Broward	68	Female	No		Unknown	FL resident	05/11/20
6,763	Broward	55	Male	No		No	FL resident	05/11/20
6,764	Broward	34	Male	No		Yes	FL resident	05/11/20
6,765	Broward	32	Male	No		Unknown	FL resident	05/11/20
6,766	Broward	30	Male	No		Yes	FL resident	05/11/20
6,767	Broward	28	Male	No		Yes	FL resident	05/11/20
6,768	Broward	24	Female	No		Yes	FL resident	05/11/20
6,769	Broward	10	Female	No		Yes	FL resident	05/11/20
6,770	Broward	74	Female	No		Yes	FL resident	05/11/20
6,771	Broward	24	Female	No		Yes	FL resident	05/11/20
6,772	Broward	59	Female	No		Yes	FL resident	05/11/20
6,773	Broward	77	Female	No		Unknown	FL resident	05/11/20
6,774	Broward	29	Male	No		Yes	FL resident	05/11/20
6,775	Broward	36	Male	No		Yes	FL resident	05/11/20
6,776	Broward	61	Male	No		No	FL resident	05/11/20
6,777	Broward	41	Female	No		Yes	FL resident	05/11/20
6,778	Broward	29	Male	No		Yes	FL resident	05/11/20
6,779	Broward	76	Male	No		Unknown	FL resident	05/11/20
6,780	Broward	19	Male	No		Yes	FL resident	05/11/20
6,781	Broward	34	Female	No		Yes	FL resident	05/11/20
6,782	Broward	39	Female	No		Yes	FL resident	05/11/20
6,783	Broward	43	Female	No		Yes	FL resident	05/11/20
6,784	Broward	50	Female	No		Yes	FL resident	05/11/20
6,785	Broward	28	Male	No		Yes	FL resident	05/11/20
6,786	Broward	60	Female	No		Yes	FL resident	05/11/20
6,787	Broward	31	Male	No		No	FL resident	05/11/20
6,788	Broward	45	Male	No		Yes	FL resident	05/11/20
6,789	Broward	40	Female	No		Yes	FL resident	05/11/20
6,790	Broward	36	Female	No		Yes	FL resident	05/11/20
6,791	Broward	55	Female	No		Unknown	FL resident	05/11/20
6,792	Broward	55	Male	No		Yes	FL resident	05/11/20
6,793	Broward	19	Female	No		Yes	FL resident	05/11/20
6,794	Broward	68	Male	No		Unknown	FL resident	05/11/20
6,795	Broward	30	Male	No		Yes	FL resident	05/11/20
6,796	Broward	43	Male	No		No	FL resident	05/11/20

Coronavirus: line list of cases

Data verified as of Jun 7, 2020 at 10 AM

Data in this report are provisional and subject to change.

Case	County	Age	Gender	Travel related	Travel detail	Contact with a confirmed case	Jurisdiction	Date case counted
6,797	Broward	66	Female	No		Yes	FL resident	05/11/20
6,798	Broward	61	Male	No		No	FL resident	05/11/20
6,799	Broward	47	Female	No		Unknown	FL resident	05/11/20
6,800	Broward	81	Female	No		Yes	FL resident	05/11/20
6,801	Broward	40	Female	Yes	AL	Yes	FL resident	05/11/20
6,802	Broward	55	Female	No		Yes	FL resident	05/11/20
6,803	Broward	73	Female	Yes	FL; SPAIN	No	FL resident	05/11/20
6,804	Broward	47	Male	No		No	FL resident	05/11/20
6,805	Broward	56	Female	No		Yes	FL resident	05/11/20
6,806	Broward	50	Female	No		Yes	FL resident	05/11/20
6,807	Broward	60	Male	No		Yes	FL resident	05/11/20
6,808	Broward	48	Male	No		Yes	FL resident	05/11/20
6,809	Broward	67	Female	No		Yes	FL resident	05/11/20
6,810	Broward	58	Male	No		Yes	FL resident	05/11/20
6,811	Broward	58	Female	No		No	FL resident	05/11/20
6,812	Broward	66	Female	No		Yes	FL resident	05/11/20
6,813	Broward	49	Female	No		Yes	FL resident	05/11/20
6,814	Broward	61	Male	No		Yes	FL resident	05/11/20
6,815	Broward	57	Female	No		Yes	FL resident	05/11/20
6,816	Broward	22	Female	No		Unknown	FL resident	05/11/20
6,817	Broward	41	Male	No		Yes	FL resident	05/11/20
6,818	Broward	33	Female	No		Yes	FL resident	05/11/20
6,819	Broward	66	Female	No		Unknown	FL resident	05/11/20
6,820	Broward	45	Female	No		Yes	FL resident	05/11/20
6,821	Broward	77	Female	No		No	FL resident	05/11/20
6,822	Broward	56	Female	No		Unknown	FL resident	05/12/20
6,823	Broward	57	Female	Yes	BRAZIL; FL; MOROCCO; PORTUGAL	Unknown	FL resident	05/12/20
6,824	Broward	22	Female	No		Unknown	FL resident	05/12/20
6,825	Broward	76	Female	No		No	FL resident	05/12/20
6,826	Broward	70	Male	No		Unknown	FL resident	05/12/20
6,827	Broward	57	Male	No		No	FL resident	05/12/20
6,828	Broward	32	Female	No		Unknown	FL resident	05/12/20
6,829	Broward	33	Male	Yes	FL; UNKNOWN	Unknown	FL resident	05/12/20
6,830	Broward	67	Female	No		No	FL resident	05/12/20
6,831	Broward	56	Male	No		Yes	FL resident	05/12/20
6,832	Broward	22	Male	No		Yes	FL resident	05/12/20
6,833	Broward	21	Male	No		Yes	FL resident	05/12/20
6,834	Broward	42	Male	No		Unknown	FL resident	05/12/20
6,835	Broward	22	Male	No		Unknown	FL resident	05/12/20
6,836	Broward	60	Female	No		Yes	FL resident	05/12/20
6,837	Broward	33	Female	No		Yes	FL resident	05/12/20
6,838	Broward	76	Male	No		Unknown	FL resident	05/12/20
6,839	Broward	89	Female	No		Yes	FL resident	05/12/20
6,840	Broward	48	Male	No		Yes	FL resident	05/12/20
6,841	Broward	59	Male	No		Yes	FL resident	05/12/20
6,842	Broward	26	Male	No		Yes	FL resident	05/12/20
6,843	Broward	53	Male	No		Yes	FL resident	05/12/20
6,844	Broward	81	Female	No		Yes	FL resident	05/12/20
6,845	Broward	1	Female	No		Yes	FL resident	05/12/20
6,846	Broward	25	Male	No		No	FL resident	05/12/20
6,847	Broward	53	Male	No		Yes	FL resident	05/12/20
6,848	Broward	21	Female	No		Unknown	FL resident	05/12/20
6,849	Broward	32	Female	No		Yes	FL resident	05/12/20
6,850	Broward	39	Male	No		No	FL resident	05/12/20
6,851	Broward	35	Female	No		Yes	FL resident	05/12/20
6,852	Broward	46	Female	No		Yes	FL resident	05/12/20
6,853	Broward	58	Male	No		Yes	FL resident	05/12/20
6,854	Broward	59	Female	No		Yes	FL resident	05/12/20
6,855	Broward	32	Male	No		Unknown	FL resident	05/12/20
6,856	Broward	56	Female	No		Yes	FL resident	05/12/20
6,857	Broward	19	Female	No		Yes	FL resident	05/12/20

Coronavirus: line list of cases

Data verified as of Jun 7, 2020 at 10 AM

Data in this report are provisional and subject to change.

Case	County	Age	Gender	Travel related	Travel detail	Contact with a confirmed case	Jurisdiction	Date case counted
6,858	Broward	54	Female	No		No	FL resident	05/12/20
6,859	Broward	53	Female	No		Yes	FL resident	05/12/20
6,860	Broward	51	Male	No		No	FL resident	05/12/20
6,861	Broward	37	Female	No		Yes	FL resident	05/12/20
6,862	Broward	84	Female	No		Yes	FL resident	05/12/20
6,863	Broward	90	Male	No		No	FL resident	05/12/20
6,864	Broward	22	Male	No		Yes	FL resident	05/12/20
6,865	Broward	26	Male	No		Yes	FL resident	05/12/20
6,866	Broward	90	Male	No		Unknown	FL resident	05/12/20
6,867	Broward	21	Male	No		Yes	FL resident	05/12/20
6,868	Broward	73	Female	No		No	FL resident	05/12/20
6,869	Broward	62	Male	No		Yes	FL resident	05/12/20
6,870	Broward	26	Female	Yes	NY	Unknown	FL resident	05/12/20
6,871	Broward	43	Female	No		Yes	FL resident	05/12/20
6,872	Broward	36	Female	No		No	FL resident	05/12/20
6,873	Broward	46	Female	No		Yes	FL resident	05/12/20
6,874	Broward	92	Male	No		Yes	FL resident	05/12/20
6,875	Broward	88	Female	No		Yes	FL resident	05/12/20
6,876	Broward	23	Male	No		No	FL resident	05/12/20
6,877	Broward	32	Male	No		Yes	FL resident	05/12/20
6,878	Broward	65	Male	No		No	FL resident	05/12/20
6,879	Broward	59	Female	No		Yes	FL resident	05/12/20
6,880	Broward	47	Male	No		Yes	FL resident	05/12/20
6,881	Broward	11	Male	No		Yes	FL resident	05/12/20
6,882	Broward	86	Female	No		Yes	FL resident	05/13/20
6,883	Broward	33	Female	No		No	FL resident	05/13/20
6,884	Broward	85	Female	No		Unknown	FL resident	05/13/20
6,885	Broward	48	Male	No		No	FL resident	05/13/20
6,886	Broward	60	Female	No		Unknown	FL resident	05/13/20
6,887	Broward	13	Male	No		Yes	FL resident	05/13/20
6,888	Broward	20	Male	No		No	FL resident	05/13/20
6,889	Broward	25	Male	No		Unknown	FL resident	05/13/20
6,890	Broward	94	Male	No		Unknown	FL resident	05/13/20
6,891	Broward	27	Male	No		Unknown	FL resident	05/13/20
6,892	Broward	79	Male	No		Unknown	FL resident	05/13/20
6,893	Broward	29	Female	No		No	FL resident	05/13/20
6,894	Broward	82	Female	No		Yes	FL resident	05/13/20
6,895	Broward	24	Male	No		Yes	FL resident	05/13/20
6,896	Broward	64	Male	No		Yes	FL resident	05/13/20
6,897	Broward	43	Female	No		Yes	FL resident	05/13/20
6,898	Broward	64	Female	No		Unknown	FL resident	05/13/20
6,899	Broward	71	Male	No		Unknown	FL resident	05/13/20
6,900	Broward	50	Female	No		Yes	FL resident	05/13/20
6,901	Broward	81	Male	No		Yes	FL resident	05/13/20
6,902	Broward	51	Female	No		Yes	FL resident	05/13/20
6,903	Broward	51	Female	No		Unknown	FL resident	05/13/20
6,904	Broward	80	Male	No		Yes	FL resident	05/13/20
6,905	Broward	67	Male	No		Unknown	FL resident	05/13/20
6,906	Broward	47	Male	No		Yes	FL resident	05/13/20
6,907	Broward	48	Male	No		Yes	FL resident	05/13/20
6,908	Broward	80	Male	No		Yes	FL resident	05/13/20
6,909	Broward	64	Male	No		No	FL resident	05/13/20
6,910	Broward	18	Female	No		Yes	FL resident	05/13/20
6,911	Broward	68	Female	No		Yes	FL resident	05/13/20
6,912	Broward	60	Male	No		No	FL resident	05/13/20
6,913	Broward	74	Female	No		No	FL resident	05/13/20
6,914	Broward	36	Male	No		Yes	FL resident	05/13/20
6,915	Broward	51	Male	No		Yes	FL resident	05/13/20
6,916	Broward	77	Female	No		Yes	FL resident	05/13/20
6,917	Broward	2	Male	No		No	FL resident	05/13/20
6,918	Broward	23	Female	No		Unknown	FL resident	05/13/20
6,919	Broward	62	Male	No		Yes	FL resident	05/13/20

Coronavirus: line list of cases

Data verified as of Jun 7, 2020 at 10 AM

Data in this report are provisional and subject to change.

Case	County	Age	Gender	Travel related	Travel detail	Contact with a confirmed case	Jurisdiction	Date case counted
6,920	Broward	17	Male	No		Yes	FL resident	05/13/20
6,921	Broward	19	Male	No		Yes	FL resident	05/13/20
6,922	Broward	19	Female	No		Yes	FL resident	05/13/20
6,923	Broward	40	Female	No		Yes	FL resident	05/13/20
6,924	Broward	27	Female	No		Yes	FL resident	05/13/20
6,925	Broward	56	Male	No		Yes	FL resident	05/13/20
6,926	Broward	70	Female	No		Yes	FL resident	05/13/20
6,927	Broward	41	Male	No		Yes	FL resident	05/13/20
6,928	Broward	55	Female	No		Yes	FL resident	05/13/20
6,929	Broward	45	Female	No		Yes	FL resident	05/13/20
6,930	Broward	40	Male	No		Yes	FL resident	05/13/20
6,931	Broward	40	Female	Yes	DC; FL	Yes	FL resident	05/13/20
6,932	Broward	38	Male	No		Yes	FL resident	05/13/20
6,933	Broward	53	Male	No		Yes	FL resident	05/14/20
6,934	Broward	48	Female	No		Unknown	FL resident	05/14/20
6,935	Broward	56	Male	No		Unknown	FL resident	05/14/20
6,936	Broward	37	Male	No		No	FL resident	05/14/20
6,937	Broward	65	Female	No		Yes	FL resident	05/14/20
6,938	Broward	45	Male	No		No	FL resident	05/14/20
6,939	Broward	2	Male	No		No	FL resident	05/14/20
6,940	Broward	34	Male	No		Yes	FL resident	05/14/20
6,941	Broward	65	Male	No		Yes	FL resident	05/14/20
6,942	Broward	52	Male	No		Unknown	FL resident	05/14/20
6,943	Broward	29	Male	No		Yes	FL resident	05/14/20
6,944	Broward	54	Female	No		No	FL resident	05/14/20
6,945	Broward	40	Female	No		Yes	FL resident	05/14/20
6,946	Broward	18	Female	No		Unknown	FL resident	05/14/20
6,947	Broward	30	Female	No		No	FL resident	05/14/20
6,948	Broward	29	Male	No		Yes	FL resident	05/14/20
6,949	Broward	44	Female	No		Yes	FL resident	05/14/20
6,950	Broward	27	Female	No		Yes	FL resident	05/14/20
6,951	Broward	21	Female	No		Yes	FL resident	05/14/20
6,952	Broward	89	Female	No		Unknown	FL resident	05/14/20
6,953	Broward	86	Male	No		Unknown	FL resident	05/14/20
6,954	Broward	45	Male	No		Yes	FL resident	05/14/20
6,955	Broward	23	Male	No		Yes	FL resident	05/14/20
6,956	Broward	51	Male	Yes	FL; NC	Unknown	FL resident	05/14/20
6,957	Broward	74	Male	No		Yes	FL resident	05/14/20
6,958	Broward	21	Female	No		Yes	FL resident	05/14/20
6,959	Broward	83	Female	No		Yes	FL resident	05/14/20
6,960	Broward	79	Male	No		Yes	FL resident	05/14/20
6,961	Broward	65	Female	No		Yes	FL resident	05/14/20
6,962	Broward	68	Male	Unknown			FL resident	05/14/20
6,963	Broward	24	Male	Yes	IA	Unknown	FL resident	05/14/20
6,964	Broward	82	Female	No		Unknown	FL resident	05/14/20
6,965	Broward	31	Female	No		Unknown	FL resident	05/14/20
6,966	Broward	61	Male	Yes	OH	No	FL resident	05/14/20
6,967	Broward	6	Female	No		Yes	FL resident	05/14/20
6,968	Broward	43	Male	No		Yes	FL resident	05/14/20
6,969	Broward	20	Female	No		Yes	FL resident	05/14/20
6,970	Broward	72	Female	No		Unknown	FL resident	05/14/20
6,971	Broward	40	Female	No		Unknown	FL resident	05/14/20
6,972	Broward	32	Male	No		Yes	FL resident	05/14/20
6,973	Broward	33	Male	No		Yes	FL resident	05/14/20
6,974	Broward	87	Male	No		Unknown	FL resident	05/14/20
6,975	Broward	44	Female	No		Yes	FL resident	05/14/20
6,976	Broward	26	Female	No		Yes	FL resident	05/14/20
6,977	Broward	27	Female	No		Unknown	FL resident	05/14/20
6,978	Broward	27	Female	No		No	FL resident	05/14/20
6,979	Broward	52	Male	No		Yes	FL resident	05/14/20
6,980	Broward	29	Male	Yes	TAJIKISTAN	Yes	FL resident	05/14/20
6,981	Broward	53	Female	No		Yes	FL resident	05/14/20

Coronavirus: line list of cases

Data verified as of Jun 7, 2020 at 10 AM

Data in this report are provisional and subject to change.

Case	County	Age	Gender	Travel related	Travel detail	Contact with a confirmed case	Jurisdiction	Date case counted
6,982	Broward	50	Female	No		Yes	FL resident	05/14/20
6,983	Broward	61	Female	No		No	FL resident	05/14/20
6,984	Broward	19	Male	No		Yes	FL resident	05/14/20
6,985	Broward	77	Female	No		Yes	FL resident	05/14/20
6,986	Broward	79	Male	No		Yes	FL resident	05/14/20
6,987	Broward	62	Male	No		Yes	FL resident	05/14/20
6,988	Broward	51	Male	Yes	CT; FL	Unknown	FL resident	05/14/20
6,989	Broward	56	Male	No		Yes	FL resident	05/14/20
6,990	Broward	44	Male	No		No	FL resident	05/14/20
6,991	Broward	51	Female	Yes	FL; IL	No	FL resident	05/14/20
6,992	Broward	28	Male	No		Yes	FL resident	05/14/20
6,993	Broward	62	Female	No		Yes	FL resident	05/14/20
6,994	Broward	57	Male	No		Yes	FL resident	05/14/20
6,995	Broward	21	Male	No		No	FL resident	05/14/20
6,996	Broward	18	Female	Yes	BRAZIL; FL	Yes	FL resident	05/14/20
6,997	Broward	81	Male	No		Unknown	FL resident	05/14/20
6,998	Broward	31	Female	No		Unknown	FL resident	05/14/20
6,999	Broward	21	Male	No		Yes	FL resident	05/14/20
7,000	Broward	31	Male	No		Yes	FL resident	05/14/20
7,001	Broward	26	Female	Yes	FL; NJ	Yes	FL resident	05/14/20
7,002	Broward	62	Female	No		Yes	FL resident	05/14/20
7,003	Broward	33	Female	Yes	MA	Yes	FL resident	05/15/20
7,004	Broward	48	Female	No		No	FL resident	05/15/20
7,005	Broward	21	Male	No		Yes	FL resident	05/15/20
7,006	Broward	20	Female	No		Yes	FL resident	05/15/20
7,007	Broward	72	Female	Yes	DC; FL	Yes	FL resident	05/15/20
7,008	Broward	52	Female	No		No	FL resident	05/15/20
7,009	Broward	37	Female	No		Yes	FL resident	05/15/20
7,010	Broward	44	Male	No		Unknown	FL resident	05/15/20
7,011	Broward	48	Female	No		Yes	FL resident	05/15/20
7,012	Broward	60	Female	No		No	FL resident	05/15/20
7,013	Broward	75	Male	Yes	HAITI	No	FL resident	05/15/20
7,014	Broward	56	Female	No		Yes	FL resident	05/15/20
7,015	Broward	58	Female	No		No	FL resident	05/15/20
7,016	Broward	31	Female	No		Yes	FL resident	05/15/20
7,017	Broward	55	Male	No		Yes	FL resident	05/15/20
7,018	Broward	35	Female	No		Yes	FL resident	05/15/20
7,019	Broward	88	Male	No		Unknown	FL resident	05/15/20
7,020	Broward	36	Male	No		Unknown	FL resident	05/15/20
7,021	Broward	27	Male	No		Yes	FL resident	05/15/20
7,022	Broward	40	Female	No		Yes	FL resident	05/15/20
7,023	Broward	23	Female	No		No	FL resident	05/15/20
7,024	Broward	44	Female	Yes	CA; FL	Yes	FL resident	05/15/20
7,025	Broward	49	Male	Yes	FL; TX	Yes	FL resident	05/15/20
7,026	Broward	39	Male	Yes	FL; TX	No	FL resident	05/15/20
7,027	Broward	41	Male	No		Yes	FL resident	05/15/20
7,028	Broward	18	Female	No		Yes	FL resident	05/15/20
7,029	Broward	19	Male	Yes	CA; FL	Yes	FL resident	05/15/20
7,030	Broward	15	Male	No		Yes	FL resident	05/15/20
7,031	Broward	38	Female	Yes	TX	Yes	FL resident	05/15/20
7,032	Broward	59	Female	Yes	NY	Yes	FL resident	05/15/20
7,033	Broward	40	Male	No		No	FL resident	05/15/20
7,034	Broward	88	Female	No		Yes	FL resident	05/15/20
7,035	Broward	21	Female	No		Yes	FL resident	05/15/20
7,036	Broward	38	Male	No		No	FL resident	05/15/20
7,037	Broward	47	Female	No		No	FL resident	05/15/20
7,038	Broward	22	Male	No		Yes	FL resident	05/15/20
7,039	Broward	48	Female	No		Unknown	FL resident	05/15/20
7,040	Broward	57	Female	No		No	FL resident	05/15/20
7,041	Broward	37	Female	No		Yes	FL resident	05/15/20
7,042	Broward	40	Female	No		Yes	FL resident	05/15/20
7,043	Broward	37	Female	No		Unknown	FL resident	05/15/20

Coronavirus: line list of cases

Data verified as of Jun 7, 2020 at 10 AM

Data in this report are provisional and subject to change.

Case	County	Age	Gender	Travel related	Travel detail	Contact with a confirmed case	Jurisdiction	Date case counted
7,044	Broward	67	Male	No		Unknown	FL resident	05/16/20
7,045	Broward	56	Male	No		Yes	FL resident	05/16/20
7,046	Broward	40	Female	No		Yes	FL resident	05/16/20
7,047	Broward	78	Male	No		Yes	FL resident	05/16/20
7,048	Broward	30	Female	No		Yes	FL resident	05/16/20
7,049	Broward	64	Male	No		Yes	FL resident	05/16/20
7,050	Broward	22	Female	No		No	FL resident	05/16/20
7,051	Broward	81	Female	No		Yes	FL resident	05/16/20
7,052	Broward	62	Female	No		Yes	FL resident	05/16/20
7,053	Broward	36	Female	No		No	FL resident	05/16/20
7,054	Broward	54	Female	No		Yes	FL resident	05/16/20
7,055	Broward	67	Female	No		Yes	FL resident	05/16/20
7,056	Broward	57	Female	No		Yes	FL resident	05/16/20
7,057	Broward	44	Female	No		No	FL resident	05/16/20
7,058	Broward	35	Female	No		Yes	FL resident	05/16/20
7,059	Broward	28	Male	No		No	FL resident	05/16/20
7,060	Broward	67	Female	No		Yes	FL resident	05/16/20
7,061	Broward	67	Female	No		Yes	FL resident	05/16/20
7,062	Broward	69	Female	No		No	FL resident	05/16/20
7,063	Broward	35	Male	No		Yes	FL resident	05/16/20
7,064	Broward	21	Male	No		Yes	FL resident	05/16/20
7,065	Broward	49	Female	No		Yes	FL resident	05/16/20
7,066	Broward	29	Female	No		No	FL resident	05/16/20
7,067	Broward	38	Female	No		Yes	FL resident	05/16/20
7,068	Broward	45	Male	No		No	FL resident	05/16/20
7,069	Broward	51	Female	No		Unknown	FL resident	05/16/20
7,070	Broward	51	Female	Unknown		Unknown	FL resident	05/16/20
7,071	Broward	29	Female	No		Yes	FL resident	05/16/20
7,072	Broward	51	Male	No		Yes	FL resident	05/16/20
7,073	Broward	39	Female	No		Unknown	FL resident	05/16/20
7,074	Broward	19	Male	No		Yes	FL resident	05/16/20
7,075	Broward	39	Female	No		Yes	FL resident	05/16/20
7,076	Broward	33	Female	No		Yes	FL resident	05/16/20
7,077	Broward	67	Female	No		No	FL resident	05/16/20
7,078	Broward	44	Female	No		Yes	FL resident	05/16/20
7,079	Broward	85	Female	No		Unknown	FL resident	05/16/20
7,080	Broward	20	Female	No		Yes	FL resident	05/16/20
7,081	Broward	81	Female	No		Unknown	FL resident	05/16/20
7,082	Broward	66	Female	No		Unknown	FL resident	05/16/20
7,083	Broward	94	Female	No		Unknown	FL resident	05/16/20
7,084	Broward	61	Female	No		Yes	FL resident	05/16/20
7,085	Broward	56	Male	No		Yes	FL resident	05/16/20
7,086	Broward	54	Male	No		Unknown	FL resident	05/16/20
7,087	Broward	76	Male	No		No	FL resident	05/16/20
7,088	Broward	60	Male	No		Yes	FL resident	05/16/20
7,089	Broward	60	Male	No			FL resident	05/16/20
7,090	Broward	29	Female	No		Unknown	FL resident	05/16/20
7,091	Broward	29	Female	No		Yes	FL resident	05/16/20
7,092	Broward	33	Female	No		Yes	FL resident	05/16/20
7,093	Broward	86	Female	No		Unknown	FL resident	05/16/20
7,094	Broward	42	Female	No		Unknown	FL resident	05/16/20
7,095	Broward	35	Male	Yes	COLOMBIA; FL	Unknown	FL resident	05/16/20
7,096	Broward	50	Male	No		Yes	FL resident	05/16/20
7,097	Broward	51	Male	No		Unknown	FL resident	05/16/20
7,098	Broward	53	Male	No		Yes	FL resident	05/16/20
7,099	Broward	71	Female	No		Yes	FL resident	05/16/20
7,100	Broward	38	Male	No		No	FL resident	05/16/20
7,101	Broward	80	Female	No		Yes	FL resident	05/16/20
7,102	Broward	45	Male	No		Yes	FL resident	05/16/20
7,103	Broward	83	Male	No		Yes	FL resident	05/16/20
7,104	Broward	32	Male	No		Yes	FL resident	05/16/20
7,105	Broward	59	Female	No		Yes	FL resident	05/16/20

Coronavirus: line list of cases

Data verified as of Jun 7, 2020 at 10 AM

Data in this report are provisional and subject to change.

Case	County	Age	Gender	Travel related	Travel detail	Contact with a confirmed case	Jurisdiction	Date case counted
7,106	Broward	30	Male	No		No	FL resident	05/16/20
7,107	Broward	25	Male	No		Yes	FL resident	05/16/20
7,108	Broward	18	Male	No		No	FL resident	05/16/20
7,109	Broward	42	Female	No		Yes	FL resident	05/16/20
7,110	Broward	19	Male	No		No	FL resident	05/16/20
7,111	Broward	62	Female	No		Yes	FL resident	05/16/20
7,112	Broward	23	Male	No		No	FL resident	05/16/20
7,113	Broward	63	Female	No		Yes	FL resident	05/16/20
7,114	Broward	50	Female	No		No	FL resident	05/16/20
7,115	Broward	60	Male	No		Yes	FL resident	05/16/20
7,116	Broward	79	Female	No		Yes	FL resident	05/16/20
7,117	Broward	84	Female	No		Yes	FL resident	05/16/20
7,118	Broward	65	Female	No		Yes	FL resident	05/16/20
7,119	Broward	74	Male	No		Unknown	FL resident	05/16/20
7,120	Broward	88	Female	No		Yes	FL resident	05/16/20
7,121	Broward	49	Female	No		Yes	FL resident	05/16/20
7,122	Broward	53	Female	No		Yes	FL resident	05/16/20
7,123	Broward	77	Female	No		Yes	FL resident	05/16/20
7,124	Broward	82	Female	No		Yes	FL resident	05/16/20
7,125	Broward	34	Male	No		No	FL resident	05/17/20
7,126	Broward	59	Male	No		No	FL resident	05/17/20
7,127	Broward	37	Male	No		Unknown	FL resident	05/17/20
7,128	Broward	37	Male	No		Yes	FL resident	05/17/20
7,129	Broward	34	Male	No		Yes	FL resident	05/17/20
7,130	Broward	65	Female	No		Yes	FL resident	05/17/20
7,131	Broward	83	Female	No		No	FL resident	05/17/20
7,132	Broward	35	Male	No		Yes	FL resident	05/17/20
7,133	Broward	53	Female	No		Yes	FL resident	05/17/20
7,134	Broward	81	Female	No		Unknown	FL resident	05/17/20
7,135	Broward	55	Male	No		Yes	FL resident	05/17/20
7,136	Broward	29	Male	No		Yes	FL resident	05/17/20
7,137	Broward	71	Male	No		Yes	FL resident	05/17/20
7,138	Broward	34	Female	No		Yes	FL resident	05/17/20
7,139	Broward	63	Female	No		No	FL resident	05/17/20
7,140	Broward	65	Male	No		Unknown	FL resident	05/17/20
7,141	Broward	33	Female	No		Yes	FL resident	05/17/20
7,142	Broward	31	Male	No		No	FL resident	05/17/20
7,143	Broward	78	Female	No		Unknown	FL resident	05/17/20
7,144	Broward	73	Female	No		Yes	FL resident	05/17/20
7,145	Broward	51	Male	No		Yes	FL resident	05/17/20
7,146	Broward	60	Female	No		Yes	FL resident	05/17/20
7,147	Broward	52	Female	No		No	FL resident	05/17/20
7,148	Broward	55	Female	No		Yes	FL resident	05/17/20
7,149	Broward	50	Female	No		Yes	FL resident	05/17/20
7,150	Broward	23	Male	No		No	FL resident	05/17/20
7,151	Broward	37	Male	No		Unknown	FL resident	05/17/20
7,152	Broward	51	Male	No		Unknown	FL resident	05/17/20
7,153	Broward	65	Male	No		Unknown	FL resident	05/17/20
7,154	Broward	26	Male	No		No	FL resident	05/17/20
7,155	Broward	45	Female	No		No	FL resident	05/17/20
7,156	Broward	34	Male	No		Yes	FL resident	05/17/20
7,157	Broward	53	Female	No		Yes	FL resident	05/17/20
7,158	Broward	55	Female	No		Yes	FL resident	05/17/20
7,159	Broward	60	Female	No		Yes	FL resident	05/17/20
7,160	Broward	26	Female	No		Yes	FL resident	05/17/20
7,161	Broward	26	Female	No		Yes	FL resident	05/17/20
7,162	Broward	52	Male	No		No	FL resident	05/17/20
7,163	Broward	49	Female	Yes	FL; NY	No	FL resident	05/17/20
7,164	Broward	30	Male	No		Yes	FL resident	05/17/20
7,165	Broward	34	Male	No		Yes	FL resident	05/17/20
7,166	Broward	37	Male	No		Yes	FL resident	05/17/20
7,167	Broward	25	Male	No		Yes	FL resident	05/17/20

Coronavirus: line list of cases

Data verified as of Jun 7, 2020 at 10 AM

Data in this report are provisional and subject to change.

Case	County	Age	Gender	Travel related	Travel detail	Contact with a confirmed case	Jurisdiction	Date case counted
7,168	Broward	19	Male	No		Yes	FL resident	05/17/20
7,169	Broward	34	Male	No		Yes	FL resident	05/17/20
7,170	Broward	29	Male	No		Yes	FL resident	05/17/20
7,171	Broward	37	Male	No		Yes	FL resident	05/17/20
7,172	Broward	27	Male	No		Yes	FL resident	05/17/20
7,173	Broward	23	Male	No		Yes	FL resident	05/17/20
7,174	Broward	35	Male	No		Yes	FL resident	05/17/20
7,175	Broward	57	Female	No		Yes	FL resident	05/17/20
7,176	Broward	21	Male	No		Yes	FL resident	05/17/20
7,177	Broward	29	Male	No		Yes	FL resident	05/17/20
7,178	Broward	29	Male	No		Yes	FL resident	05/17/20
7,179	Broward	26	Male	No		Yes	FL resident	05/17/20
7,180	Broward	53	Male	No		Yes	FL resident	05/17/20
7,181	Broward	28	Male	No		Yes	FL resident	05/17/20
7,182	Broward	28	Female	No		Unknown	FL resident	05/17/20
7,183	Broward	38	Male	No		Yes	FL resident	05/17/20
7,184	Broward	35	Female	No		Yes	FL resident	05/17/20
7,185	Broward	56	Female	No		No	FL resident	05/17/20
7,186	Broward	31	Male	No		Yes	FL resident	05/17/20
7,187	Broward	41	Male	No		Unknown	FL resident	05/17/20
7,188	Broward	40	Female	No		Unknown	FL resident	05/17/20
7,189	Broward	63	Male	Yes	FL; TX	No	FL resident	05/17/20
7,190	Broward	91	Female	No		Unknown	FL resident	05/17/20
7,191	Broward	76	Female	No		Unknown	FL resident	05/17/20
7,192	Broward	32	Male	No		Unknown	FL resident	05/17/20
7,193	Broward	62	Female	No		Unknown	FL resident	05/17/20
7,194	Broward	46	Female	No		Yes	FL resident	05/17/20
7,195	Broward	68	Female	No		Yes	FL resident	05/17/20
7,196	Broward	43	Female	No		Yes	FL resident	05/17/20
7,197	Broward	59	Female	No		Unknown	FL resident	05/17/20
7,198	Broward	58	Male	No		Yes	FL resident	05/17/20
7,199	Broward	49	Female	No		Unknown	FL resident	05/17/20
7,200	Broward	20	Male	No		Yes	FL resident	05/17/20
7,201	Broward	92	Female	No		Yes	FL resident	05/17/20
7,202	Broward	32	Female	No		Yes	FL resident	05/17/20
7,203	Broward	60	Female	No		Yes	FL resident	05/17/20
7,204	Broward	35	Male	No		Yes	FL resident	05/17/20
7,205	Broward	33	Male	No		Yes	FL resident	05/17/20
7,206	Broward	91	Female	No		No	FL resident	05/17/20
7,207	Broward	24	Female	No		Yes	FL resident	05/18/20
7,208	Broward	32	Female	No		Yes	FL resident	05/18/20
7,209	Broward	56	Female	No		Yes	FL resident	05/18/20
7,210	Broward	21	Male	No		No	FL resident	05/18/20
7,211	Broward	38	Female	No		Yes	FL resident	05/18/20
7,212	Broward	43	Female	No		Yes	FL resident	05/18/20
7,213	Broward	71	Male	No		Yes	FL resident	05/18/20
7,214	Broward	30	Male	No		No	FL resident	05/18/20
7,215	Broward	41	Male	No		No	FL resident	05/18/20
7,216	Broward	57	Female	No		No	FL resident	05/18/20
7,217	Broward	54	Female	No		Yes	FL resident	05/18/20
7,218	Broward	71	Male	No		Unknown	FL resident	05/18/20
7,219	Broward	86	Female	No		Unknown	FL resident	05/18/20
7,220	Broward	39	Male	Yes	CA; FL; GA	No	FL resident	05/18/20
7,221	Broward	37	Male	No		No	FL resident	05/18/20
7,222	Broward	13	Female	No		Yes	FL resident	05/18/20
7,223	Broward	35	Female	No		Yes	FL resident	05/18/20
7,224	Broward	28	Female	No		Unknown	FL resident	05/18/20
7,225	Broward	28	Female	No		Yes	FL resident	05/18/20
7,226	Broward	91	Male	No		Yes	FL resident	05/18/20
7,227	Broward	36	Male	No		Yes	FL resident	05/18/20
7,228	Broward	34	Male	No		No	FL resident	05/18/20
7,229	Broward	49	Female	No		Yes	FL resident	05/18/20

Coronavirus: line list of cases

Data verified as of Jun 7, 2020 at 10 AM

Data in this report are provisional and subject to change.

Case	County	Age	Gender	Travel related	Travel detail	Contact with a confirmed case	Jurisdiction	Date case counted
7,230	Broward	92	Female	No		Yes	FL resident	05/18/20
7,231	Broward	53	Female	No		Yes	FL resident	05/18/20
7,232	Broward	27	Female	No		Yes	FL resident	05/18/20
7,233	Broward	93	Female	No		Yes	FL resident	05/18/20
7,234	Broward	88	Male	No		Yes	FL resident	05/18/20
7,235	Broward	88	Male	No		Yes	FL resident	05/18/20
7,236	Broward	87	Male	No		Yes	FL resident	05/18/20
7,237	Broward	78	Female	No		Yes	FL resident	05/18/20
7,238	Broward	59	Female	No		No	FL resident	05/18/20
7,239	Broward	0	Male	No		Yes	FL resident	05/18/20
7,240	Broward	26	Female	No		Yes	FL resident	05/18/20
7,241	Broward	56	Male	No		No	FL resident	05/18/20
7,242	Broward	27	Male	No		Unknown	FL resident	05/18/20
7,243	Broward	77	Male	No		No	FL resident	05/18/20
7,244	Broward	10	Female	No		Yes	FL resident	05/18/20
7,245	Broward	72	Female	No		No	FL resident	05/18/20
7,246	Broward	40	Male	No		No	FL resident	05/18/20
7,247	Broward	37	Female	No		Yes	FL resident	05/18/20
7,248	Broward	65	Male	Yes	FL; MA	No	FL resident	05/18/20
7,249	Broward	61	Male	No		Yes	FL resident	05/18/20
7,250	Broward	60	Male	No		Yes	FL resident	05/18/20
7,251	Broward	28	Female	No		Unknown	FL resident	05/18/20
7,252	Broward	58	Male	No		Yes	FL resident	05/18/20
7,253	Broward	39	Female	No			FL resident	05/18/20
7,254	Broward	94	Female	No		Yes	FL resident	05/19/20
7,255	Broward	48	Female	No		Yes	FL resident	05/19/20
7,256	Broward	60	Male	No		Unknown	FL resident	05/19/20
7,257	Broward	42	Male	No		No	FL resident	05/19/20
7,258	Broward	50	Male	No		No	FL resident	05/19/20
7,259	Broward	42	Female	No		Yes	FL resident	05/19/20
7,260	Broward	54	Female	No		Yes	FL resident	05/19/20
7,261	Broward	24	Female	No		Yes	FL resident	05/19/20
7,262	Broward	70	Male	No		No	FL resident	05/19/20
7,263	Broward	26	Female	No		Yes	FL resident	05/19/20
7,264	Broward	29	Male	No		Yes	FL resident	05/19/20
7,265	Broward	35	Female	No		Unknown	FL resident	05/19/20
7,266	Broward	31	Female	No		No	FL resident	05/19/20
7,267	Broward	17	Female	No		Yes	FL resident	05/19/20
7,268	Broward	96	Female	No		No	FL resident	05/19/20
7,269	Broward	75	Male	No		Yes	FL resident	05/19/20
7,270	Broward	46	Female	No		Yes	FL resident	05/19/20
7,271	Broward	16	Male	No		Yes	FL resident	05/19/20
7,272	Broward	39	Male	No		Yes	FL resident	05/19/20
7,273	Broward	36	Male	No		No	FL resident	05/19/20
7,274	Broward	86	Female	No		Yes	FL resident	05/19/20
7,275	Broward	66	Female	No		Unknown	FL resident	05/19/20
7,276	Broward	63	Female	No		Unknown	FL resident	05/19/20
7,277	Broward	83	Female	No		Yes	FL resident	05/19/20
7,278	Broward	91	Female	No		Yes	FL resident	05/19/20
7,279	Broward	82	Male	No		Yes	FL resident	05/19/20
7,280	Broward	73	Male	No		Yes	FL resident	05/19/20
7,281	Broward	63	Female	No		Yes	FL resident	05/19/20
7,282	Broward	22	Male	No		Unknown	FL resident	05/19/20
7,283	Broward	57	Female	No		Yes	FL resident	05/19/20
7,284	Broward	48	Male	No		Unknown	FL resident	05/19/20
7,285	Broward	75	Male	No		Yes	FL resident	05/19/20
7,286	Broward	72	Female	No		Yes	FL resident	05/19/20
7,287	Broward	85	Female	No		Yes	FL resident	05/19/20
7,288	Broward	2	Male	No		Yes	FL resident	05/19/20
7,289	Broward	81	Female	No		Unknown	FL resident	05/19/20
7,290	Broward	40	Male	Yes	FL; NC	Yes	FL resident	05/19/20
7,291	Broward	25	Female	No		Yes	FL resident	05/19/20

Coronavirus: line list of cases

Data verified as of Jun 7, 2020 at 10 AM

Data in this report are provisional and subject to change.

Case	County	Age	Gender	Travel related	Travel detail	Contact with a confirmed case	Jurisdiction	Date case counted
7,292	Broward	34	Female	No		Yes	FL resident	05/19/20
7,293	Broward	37	Male	No		Yes	FL resident	05/19/20
7,294	Broward	16	Male	No		Unknown	FL resident	05/19/20
7,295	Broward	40	Male	No		Unknown	FL resident	05/19/20
7,296	Broward	34	Female	No		Yes	FL resident	05/19/20
7,297	Broward	3	Female	No		Yes	FL resident	05/19/20
7,298	Broward	57	Male	No		Yes	FL resident	05/19/20
7,299	Broward	73	Female	No		No	FL resident	05/19/20
7,300	Broward	31	Female	No		No	FL resident	05/20/20
7,301	Broward	31	Female	No		No	FL resident	05/20/20
7,302	Broward	23	Female	No		No	FL resident	05/20/20
7,303	Broward	24	Male	No		No	FL resident	05/20/20
7,304	Broward	40	Female	No		No	FL resident	05/20/20
7,305	Broward	47	Female	No		Yes	FL resident	05/20/20
7,306	Broward	53	Male	No		Yes	FL resident	05/20/20
7,307	Broward	58	Male	No		No	FL resident	05/20/20
7,308	Broward	35	Female	No		No	FL resident	05/20/20
7,309	Broward	40	Female	No		Yes	FL resident	05/20/20
7,310	Broward	51	Female	No		Yes	FL resident	05/20/20
7,311	Broward	61	Female	No		No	FL resident	05/20/20
7,312	Broward	35	Male	Yes	FL; IL	No	FL resident	05/20/20
7,313	Broward	41	Male	No		Unknown	FL resident	05/20/20
7,314	Broward	63	Female	No		No	FL resident	05/20/20
7,315	Broward	18	Female	No		Yes	FL resident	05/20/20
7,316	Broward	46	Female	No		Unknown	FL resident	05/20/20
7,317	Broward	72	Male	No		No	FL resident	05/20/20
7,318	Broward	65	Female	No		No	FL resident	05/20/20
7,319	Broward	45	Female	No		No	FL resident	05/20/20
7,320	Broward	29	Male	No		Yes	FL resident	05/20/20
7,321	Broward	68	Female	No		Unknown	FL resident	05/20/20
7,322	Broward	52	Female	No		Unknown	FL resident	05/20/20
7,323	Broward	54	Female	No		Yes	FL resident	05/20/20
7,324	Broward	66	Female	No		Yes	FL resident	05/20/20
7,325	Broward	33	Female	No		Yes	FL resident	05/20/20
7,326	Broward	43	Female	No		Yes	FL resident	05/20/20
7,327	Broward	54	Female	No		Yes	FL resident	05/20/20
7,328	Broward	61	Female	No		Yes	FL resident	05/20/20
7,329	Broward	58	Female	No		Unknown	FL resident	05/20/20
7,330	Broward	23	Female	No		Unknown	FL resident	05/20/20
7,331	Broward	59	Female	No		Yes	FL resident	05/20/20
7,332	Broward	91	Female	No		Yes	FL resident	05/20/20
7,333	Broward	61	Male	No		Yes	FL resident	05/20/20
7,334	Broward	32	Male	No		No	FL resident	05/20/20
7,335	Broward	94	Female	No		Yes	FL resident	05/20/20
7,336	Broward	78	Male	No		Yes	FL resident	05/20/20
7,337	Broward	56	Female	No		Yes	FL resident	05/20/20
7,338	Broward	64	Male	No		No	FL resident	05/20/20
7,339	Broward	3	Female	No		Yes	FL resident	05/20/20
7,340	Broward	2	Female	No		Yes	FL resident	05/20/20
7,341	Broward	74	Male	Yes	FL; MA	Yes	FL resident	05/20/20
7,342	Broward	59	Female	Yes	MA	Yes	FL resident	05/20/20
7,343	Broward	48	Female	No		Unknown	FL resident	05/20/20
7,344	Broward	18	Female	No		Yes	FL resident	05/20/20
7,345	Broward	40	Female	No		No	FL resident	05/20/20
7,346	Broward	44	Male	Yes	COLOMBIA; FL; TX	No	FL resident	05/20/20
7,347	Broward	24	Female	Yes	AK; FL	Yes	FL resident	05/20/20
7,348	Broward	44	Male	No		Unknown	FL resident	05/20/20
7,349	Broward	14	Male	No		Yes	FL resident	05/20/20
7,350	Broward	47	Male	Yes	FL; NY	Unknown	FL resident	05/20/20
7,351	Broward	41	Female	No		Yes	FL resident	05/20/20
7,352	Broward	58	Female	No		Yes	FL resident	05/20/20
7,353	Broward	36	Male	No		Yes	FL resident	05/20/20

Coronavirus: line list of cases

Data verified as of Jun 7, 2020 at 10 AM

Data in this report are provisional and subject to change.

Case	County	Age	Gender	Travel related	Travel detail	Contact with a confirmed case	Jurisdiction	Date case counted
7,354	Broward	24	Female	No		Yes	FL resident	05/20/20
7,355	Broward	68	Male	No		Yes	FL resident	05/20/20
7,356	Broward	82	Female	No		Unknown	FL resident	05/20/20
7,357	Broward	63	Female	Yes	TX	Yes	FL resident	05/20/20
7,358	Broward	27	Male	No		No	FL resident	05/20/20
7,359	Broward	73	Female	No		Yes	FL resident	05/20/20
7,360	Broward	63	Male	No		Yes	FL resident	05/20/20
7,361	Broward	74	Female	No		Yes	FL resident	05/20/20
7,362	Broward	68	Female	No		Yes	FL resident	05/20/20
7,363	Broward	56	Female	No		Yes	FL resident	05/20/20
7,364	Broward	52	Female	No		No	FL resident	05/20/20
7,365	Broward	58	Male	No		Unknown	FL resident	05/20/20
7,366	Broward	63	Female	No		Yes	FL resident	05/20/20
7,367	Broward	44	Female	No		Yes	FL resident	05/20/20
7,368	Broward	74	Female	No		No	FL resident	05/20/20
7,369	Broward	52	Female	No		Yes	FL resident	05/20/20
7,370	Broward	84	Female	No		Yes	FL resident	05/20/20
7,371	Broward	50	Female	No		Unknown	FL resident	05/20/20
7,372	Broward	70	Male	No		Unknown	FL resident	05/20/20
7,373	Broward	83	Male	No		Unknown	FL resident	05/20/20
7,374	Broward	71	Female	No		Unknown	FL resident	05/20/20
7,375	Broward	57	Male	No		Unknown	FL resident	05/20/20
7,376	Broward	80	Female	No		Unknown	FL resident	05/20/20
7,377	Broward	61	Male	No		Unknown	FL resident	05/20/20
7,378	Broward	34	Female	No			FL resident	05/20/20
7,379	Broward	79	Female	No		Yes	FL resident	05/20/20
7,380	Broward	55	Male	No		Yes	FL resident	05/20/20
7,381	Broward	39	Male	No		Yes	FL resident	05/20/20
7,382	Broward	29	Female	No		No	FL resident	05/20/20
7,383	Broward	58	Male	No		No	FL resident	05/20/20
7,384	Broward	71	Male	No		No	FL resident	05/20/20
7,385	Broward	27	Male	No		Unknown	FL resident	05/20/20
7,386	Broward	40	Male	No		Yes	FL resident	05/20/20
7,387	Broward	19	Male	No		Unknown	FL resident	05/20/20
7,388	Broward	34	Male	No		Yes	FL resident	05/20/20
7,389	Broward	20	Female	No		Yes	FL resident	05/20/20
7,390	Broward	39	Female	No		Unknown	FL resident	05/20/20
7,391	Broward	27	Female	No		Yes	FL resident	05/20/20
7,392	Broward	33	Male	No		No	FL resident	05/20/20
7,393	Broward	41	Female	No		Yes	FL resident	05/20/20
7,394	Broward	58	Female	No		Yes	FL resident	05/20/20
7,395	Broward	64	Male	No		Unknown	FL resident	05/21/20
7,396	Broward	88	Male	No		Unknown	FL resident	05/21/20
7,397	Broward	102	Female	No		Unknown	FL resident	05/21/20
7,398	Broward	57	Female	No		Unknown	FL resident	05/21/20
7,399	Broward	72	Male	No		Yes	FL resident	05/21/20
7,400	Broward	69	Male	No		No	FL resident	05/21/20
7,401	Broward	58	Male	No		No	FL resident	05/21/20
7,402	Broward	48	Male	No		Unknown	FL resident	05/21/20
7,403	Broward	51	Male	No		No	FL resident	05/21/20
7,404	Broward	51	Male	No		Unknown	FL resident	05/21/20
7,405	Broward	65	Female	No		Yes	FL resident	05/21/20
7,406	Broward	68	Male	No		Yes	FL resident	05/21/20
7,407	Broward	67	Male	No		Yes	FL resident	05/21/20
7,408	Broward	53	Female	No		No	FL resident	05/21/20
7,409	Broward	32	Male	No		Unknown	FL resident	05/21/20
7,410	Broward	72	Male	No		No	FL resident	05/21/20
7,411	Broward	59	Female	No		Yes	FL resident	05/21/20
7,412	Broward	51	Male	No		No	FL resident	05/21/20
7,413	Broward	44	Female	No		Yes	FL resident	05/21/20
7,414	Broward	63	Male	No		No	FL resident	05/21/20
7,415	Broward	59	Male	No		Yes	FL resident	05/21/20

Coronavirus: line list of cases

Data verified as of Jun 7, 2020 at 10 AM

Data in this report are provisional and subject to change.

Case	County	Age	Gender	Travel related	Travel detail	Contact with a confirmed case	Jurisdiction	Date case counted
7,416	Broward	72	Female	No		No	FL resident	05/21/20
7,417	Broward	47	Female	No		Yes	FL resident	05/21/20
7,418	Broward	64	Male	No		Unknown	FL resident	05/21/20
7,419	Broward	28	Male	No		No	FL resident	05/21/20
7,420	Broward	19	Male	No		Unknown	FL resident	05/21/20
7,421	Broward	35	Male	No		Yes	FL resident	05/21/20
7,422	Broward	38	Female	No		Yes	FL resident	05/21/20
7,423	Broward	63	Male	No		Yes	FL resident	05/21/20
7,424	Broward	39	Male	No		Yes	FL resident	05/21/20
7,425	Broward	28	Male	No		Yes	FL resident	05/21/20
7,426	Broward	23	Male	No		Yes	FL resident	05/21/20
7,427	Broward	44	Female	No		Yes	FL resident	05/21/20
7,428	Broward	28	Male	No		Unknown	FL resident	05/21/20
7,429	Broward	36	Female	No		Yes	FL resident	05/21/20
7,430	Broward	22	Female	No		Yes	FL resident	05/21/20
7,431	Broward	77	Male	No		Unknown	FL resident	05/21/20
7,432	Broward	47	Male	No		No	FL resident	05/21/20
7,433	Broward	51	Male	No		Yes	FL resident	05/21/20
7,434	Broward	93	Female	No		Unknown	FL resident	05/21/20
7,435	Broward	37	Male	No		No	FL resident	05/21/20
7,436	Broward	23	Male	No		Unknown	FL resident	05/21/20
7,437	Broward	23	Male	No		Unknown	FL resident	05/21/20
7,438	Broward	50	Male	No		Unknown	FL resident	05/21/20
7,439	Broward	56	Male	No		Unknown	FL resident	05/21/20
7,440	Broward	63	Male	No		Yes	FL resident	05/21/20
7,441	Broward	76	Male	No		Unknown	FL resident	05/21/20
7,442	Broward	38	Female	No		No	FL resident	05/21/20
7,443	Broward	53	Female	No		No	FL resident	05/21/20
7,444	Broward	37	Female	No		Yes	FL resident	05/21/20
7,445	Broward	42	Female	No		Yes	FL resident	05/21/20
7,446	Broward	40	Female	No		No	FL resident	05/21/20
7,447	Broward	70	Male	No		Yes	FL resident	05/21/20
7,448	Broward	32	Female	No		Unknown	FL resident	05/21/20
7,449	Broward	17	Male	No		Yes	FL resident	05/21/20
7,450	Broward	52	Male	No		Yes	FL resident	05/21/20
7,451	Broward	47	Female	No		Yes	FL resident	05/21/20
7,452	Broward	77	Male	No		Unknown	FL resident	05/21/20
7,453	Broward	64	Male	No		Unknown	FL resident	05/21/20
7,454	Broward	72	Female	No		Yes	FL resident	05/21/20
7,455	Broward	47	Female	No		Yes	FL resident	05/22/20
7,456	Broward	85	Female	No		Unknown	FL resident	05/22/20
7,457	Broward	79	Male	No		Unknown	FL resident	05/22/20
7,458	Broward	60	Female	No		Unknown	FL resident	05/22/20
7,459	Broward	41	Female	No		Yes	FL resident	05/22/20
7,460	Broward	37	Male	No		Yes	FL resident	05/22/20
7,461	Broward	77	Male	No		Yes	FL resident	05/22/20
7,462	Broward	56	Female	No		No	FL resident	05/22/20
7,463	Broward	66	Female	No		No	FL resident	05/22/20
7,464	Broward	28	Female	No		No	FL resident	05/22/20
7,465	Broward	71	Female	No		No	FL resident	05/22/20
7,466	Broward	65	Male	No		Unknown	FL resident	05/22/20
7,467	Broward	19	Male	No		Yes	FL resident	05/22/20
7,468	Broward	22	Male	No		Yes	FL resident	05/22/20
7,469	Broward	42	Female	No		No	FL resident	05/22/20
7,470	Broward	30	Male	No		Yes	FL resident	05/22/20
7,471	Broward	68	Female	No		Unknown	FL resident	05/22/20
7,472	Broward	20	Female	No		No	FL resident	05/22/20
7,473	Broward	34	Male	No		Yes	FL resident	05/22/20
7,474	Broward	60	Male	No		No	FL resident	05/22/20
7,475	Broward	18	Male	No		Yes	FL resident	05/22/20
7,476	Broward	78	Male	No			FL resident	05/22/20
7,477	Broward	0	Female	No		Yes	FL resident	05/22/20

Coronavirus: line list of cases

Data verified as of Jun 7, 2020 at 10 AM

Data in this report are provisional and subject to change.

Case	County	Age	Gender	Travel related	Travel detail	Contact with a confirmed case	Jurisdiction	Date case counted
7,478	Broward	55	Male	No		Yes	FL resident	05/22/20
7,479	Broward	29	Male	No		Yes	FL resident	05/22/20
7,480	Broward	44	Male	No		Yes	FL resident	05/22/20
7,481	Broward	53	Female	No		Yes	FL resident	05/22/20
7,482	Broward	9	Male	No		Yes	FL resident	05/22/20
7,483	Broward	50	Male	No		Yes	FL resident	05/22/20
7,484	Broward	53	Male	No		Yes	FL resident	05/22/20
7,485	Broward	89	Male	No		Unknown	FL resident	05/22/20
7,486	Broward	88	Male	No		Unknown	FL resident	05/22/20
7,487	Broward	23	Female	No		Unknown	FL resident	05/22/20
7,488	Broward	18	Male	No		Unknown	FL resident	05/22/20
7,489	Broward	43	Male	No		Yes	FL resident	05/22/20
7,490	Broward	49	Female	No		Yes	FL resident	05/22/20
7,491	Broward	45	Male	No		No	FL resident	05/22/20
7,492	Broward	22	Male	No		Yes	FL resident	05/22/20
7,493	Broward	65	Male	No		No	FL resident	05/22/20
7,494	Broward	18	Male	No		Yes	FL resident	05/22/20
7,495	Broward	35	Male	No		No	FL resident	05/22/20
7,496	Broward	7	Male	Unknown		Unknown	FL resident	05/22/20
7,497	Broward	44	Female	No		Yes	FL resident	05/22/20
7,498	Broward	56	Male	No		Yes	FL resident	05/22/20
7,499	Broward	56	Male	No		Unknown	FL resident	05/22/20
7,500	Broward	11	Female	No		Yes	FL resident	05/22/20
7,501	Broward	16	Male	Unknown		Yes	FL resident	05/22/20
7,502	Broward	75	Female	No		No	FL resident	05/22/20
7,503	Broward	40	Male	No		Yes	FL resident	05/22/20
7,504	Broward	35	Male	No		No	FL resident	05/22/20
7,505	Broward	45	Male	No		Yes	FL resident	05/22/20
7,506	Broward	34	Female	No		Yes	FL resident	05/22/20
7,507	Broward	58	Female	No		Yes	FL resident	05/22/20
7,508	Broward	56	Male	No		No	FL resident	05/22/20
7,509	Broward	31	Female	No		Yes	FL resident	05/22/20
7,510	Broward	42	Male	No		Yes	FL resident	05/22/20
7,511	Broward	19	Male	Yes	FL; NC	Yes	FL resident	05/22/20
7,512	Broward	43	Male	Yes	FL; NC	Yes	FL resident	05/22/20
7,513	Broward	43	Female	No		Yes	FL resident	05/22/20
7,514	Broward	46	Male	No		Yes	FL resident	05/22/20
7,515	Broward	83	Female	No		Yes	FL resident	05/22/20
7,516	Broward	31	Male	No		Unknown	FL resident	05/22/20
7,517	Broward	84	Male	No		Yes	FL resident	05/22/20
7,518	Broward	46	Female	No		Yes	FL resident	05/22/20
7,519	Broward	80	Male	No		Yes	FL resident	05/22/20
7,520	Broward	75	Male	No		Unknown	FL resident	05/22/20
7,521	Broward	80	Female	No		Yes	FL resident	05/22/20
7,522	Broward	76	Female	No		Unknown	FL resident	05/22/20
7,523	Broward	59	Male	No		No	FL resident	05/22/20
7,524	Broward	88	Male	No		Unknown	FL resident	05/22/20
7,525	Broward	30	Female	No		No	FL resident	05/22/20
7,526	Broward	59	Male	No		No	FL resident	05/22/20
7,527	Broward	12	Male	No		No	FL resident	05/23/20
7,528	Broward	59	Female	No		Yes	FL resident	05/23/20
7,529	Broward	60	Male	No		No	FL resident	05/23/20
7,530	Broward	80	Female	No		Unknown	FL resident	05/23/20
7,531	Broward	59	Female	No		No	FL resident	05/23/20
7,532	Broward	39	Male	No		Yes	FL resident	05/23/20
7,533	Broward	68	Female	No		Unknown	FL resident	05/23/20
7,534	Broward	37	Female	No		No	FL resident	05/23/20
7,535	Broward	60	Female	No		No	FL resident	05/23/20
7,536	Broward	29	Male	No		Yes	FL resident	05/23/20
7,537	Broward	59	Female	No		Yes	FL resident	05/23/20
7,538	Broward	78	Male	No		Yes	FL resident	05/23/20
7,539	Broward	18	Female	No		Yes	FL resident	05/23/20

Coronavirus: line list of cases

Data verified as of Jun 7, 2020 at 10 AM

Data in this report are provisional and subject to change.

Case	County	Age	Gender	Travel related	Travel detail	Contact with a confirmed case	Jurisdiction	Date case counted
7,540	Broward	23	Female	No		No	FL resident	05/23/20
7,541	Broward	35	Male	No		Unknown	FL resident	05/23/20
7,542	Broward	36	Male	No		Unknown	FL resident	05/23/20
7,543	Broward	40	Female	No		Yes	FL resident	05/23/20
7,544	Broward	47	Male	No		Yes	FL resident	05/23/20
7,545	Broward	16	Female	No		Yes	FL resident	05/23/20
7,546	Broward	14	Female	No		Yes	FL resident	05/23/20
7,547	Broward	49	Male	No		Unknown	FL resident	05/23/20
7,548	Broward	19	Male	No		No	FL resident	05/23/20
7,549	Broward	69	Female	Yes	MN	Yes	FL resident	05/23/20
7,550	Broward	22	Female	No		Yes	FL resident	05/23/20
7,551	Broward	34	Male	No		Yes	FL resident	05/23/20
7,552	Broward	46	Female	No		Yes	FL resident	05/23/20
7,553	Broward	67	Male	No		No	FL resident	05/23/20
7,554	Broward	52	Female	No		Yes	FL resident	05/23/20
7,555	Broward	64	Male	No		Yes	FL resident	05/23/20
7,556	Broward	33	Male	No		Yes	FL resident	05/23/20
7,557	Broward	51	Male	No		Unknown	FL resident	05/23/20
7,558	Broward	62	Female	No		Yes	FL resident	05/23/20
7,559	Broward	35	Male	No		Yes	FL resident	05/23/20
7,560	Broward	43	Female	No		No	FL resident	05/23/20
7,561	Broward	32	Female	No		Unknown	FL resident	05/23/20
7,562	Broward	71	Female	No		Yes	FL resident	05/23/20
7,563	Broward	40	Female	No		Yes	FL resident	05/23/20
7,564	Broward	42	Male	No		Yes	FL resident	05/23/20
7,565	Broward	8	Female	No		Yes	FL resident	05/23/20
7,566	Broward	29	Male	No		No	FL resident	05/23/20
7,567	Broward	65	Female	No		Unknown	FL resident	05/23/20
7,568	Broward	87	Female	No		Yes	FL resident	05/24/20
7,569	Broward	72	Male	No		Yes	FL resident	05/24/20
7,570	Broward	32	Male	No		No	FL resident	05/24/20
7,571	Broward	42	Male	No		Unknown	FL resident	05/24/20
7,572	Broward	85	Male	No		Unknown	FL resident	05/24/20
7,573	Broward	25	Male	Unknown		Yes	FL resident	05/24/20
7,574	Broward	39	Male	No		Yes	FL resident	05/24/20
7,575	Broward	65	Female	No		Yes	FL resident	05/24/20
7,576	Broward	19	Male	Yes	FL; NC	Yes	FL resident	05/24/20
7,577	Broward	30	Male	No		Yes	FL resident	05/24/20
7,578	Broward	38	Female	No		Yes	FL resident	05/24/20
7,579	Broward	55	Female	No		Yes	FL resident	05/24/20
7,580	Broward	45	Male	No		Yes	FL resident	05/24/20
7,581	Broward	31	Female	Yes	MEXICO	Unknown	FL resident	05/24/20
7,582	Broward	44	Female	No		Yes	FL resident	05/24/20
7,583	Broward	12	Female	No		Yes	FL resident	05/24/20
7,584	Broward	21	Male	No		Yes	FL resident	05/24/20
7,585	Broward	36	Female	No		Yes	FL resident	05/24/20
7,586	Broward	66	Female	No		Yes	FL resident	05/24/20
7,587	Broward	57	Female	No		Yes	FL resident	05/24/20
7,588	Broward	60	Female	No		No	FL resident	05/24/20
7,589	Broward	67	Male	No		No	FL resident	05/24/20
7,590	Broward	59	Female	Unknown			FL resident	05/24/20
7,591	Broward	62	Female	No		Yes	FL resident	05/24/20
7,592	Broward	55	Female	No		Yes	FL resident	05/24/20
7,593	Broward	62	Female	No		Yes	FL resident	05/24/20
7,594	Broward	60	Female	No		No	FL resident	05/24/20
7,595	Broward	79	Male	No		Unknown	FL resident	05/24/20
7,596	Broward	48	Male	No		Yes	FL resident	05/24/20
7,597	Broward	67	Female	No		Yes	FL resident	05/24/20
7,598	Broward	65	Female	No		Yes	FL resident	05/24/20
7,599	Broward	33	Male	No		No	FL resident	05/24/20
7,600	Broward	55	Male	No		Yes	FL resident	05/24/20
7,601	Broward	38	Female	No		Yes	FL resident	05/24/20

Coronavirus: line list of cases

Data verified as of Jun 7, 2020 at 10 AM

Data in this report are provisional and subject to change.

Case	County	Age	Gender	Travel related	Travel detail	Contact with a confirmed case	Jurisdiction	Date case counted
7,602	Broward	84	Female	No		No	FL resident	05/24/20
7,603	Broward	86	Male	No		No	FL resident	05/24/20
7,604	Broward	41	Female	No		Yes	FL resident	05/24/20
7,605	Broward	66	Female	No		No	FL resident	05/24/20
7,606	Broward	14	Male	No		Yes	FL resident	05/24/20
7,607	Broward	49	Male	No		Yes	FL resident	05/24/20
7,608	Broward	58	Male	No		Yes	FL resident	05/24/20
7,609	Broward	35	Male	No		Yes	FL resident	05/24/20
7,610	Broward	55	Male	No		Yes	FL resident	05/24/20
7,611	Broward	16	Male	No		Yes	FL resident	05/24/20
7,612	Broward	14	Female	No		Yes	FL resident	05/24/20
7,613	Broward	32	Male	Yes	FL; NJ	Yes	FL resident	05/24/20
7,614	Broward	20	Female	No		Yes	FL resident	05/24/20
7,615	Broward	44	Male	No		Yes	FL resident	05/24/20
7,616	Broward	45	Male	No		Yes	FL resident	05/24/20
7,617	Broward	46	Female	No		No	FL resident	05/24/20
7,618	Broward	52	Female	No		Yes	FL resident	05/24/20
7,619	Broward	32	Female	No		Yes	FL resident	05/24/20
7,620	Broward	61	Male	No		Unknown	FL resident	05/24/20
7,621	Broward	45	Male	No		Yes	FL resident	05/24/20
7,622	Broward	75	Female	No		No	FL resident	05/24/20
7,623	Broward	22	Male	No		Yes	FL resident	05/24/20
7,624	Broward	16	Female	No		Yes	FL resident	05/24/20
7,625	Broward	83	Female	No		No	FL resident	05/24/20
7,626	Broward	35	Female	No		No	FL resident	05/24/20
7,627	Broward	34	Male	No		No	FL resident	05/24/20
7,628	Broward	27	Male	No		Yes	FL resident	05/24/20
7,629	Broward	53	Female	No		No	FL resident	05/24/20
7,630	Broward	71	Male	No		Yes	FL resident	05/24/20
7,631	Broward	24	Female	No		No	FL resident	05/24/20
7,632	Broward	22	Male	No		Yes	FL resident	05/24/20
7,633	Broward	34	Male	Yes	FL; NC	Unknown	FL resident	05/24/20
7,634	Broward	48	Female	No		Yes	FL resident	05/24/20
7,635	Broward	67	Female	No		Yes	FL resident	05/24/20
7,636	Broward	57	Male	No		Unknown	FL resident	05/24/20
7,637	Broward	22	Female	No		Yes	FL resident	05/24/20
7,638	Broward	63	Female	No		No	FL resident	05/24/20
7,639	Broward	47	Male	No		Yes	FL resident	05/24/20
7,640	Broward	49	Male	No		Yes	FL resident	05/24/20
7,641	Broward	32	Male	No		No	FL resident	05/24/20
7,642	Broward	47	Female	No		No	FL resident	05/24/20
7,643	Broward	48	Female	No		Yes	FL resident	05/24/20
7,644	Broward	52	Female	No		Yes	FL resident	05/24/20
7,645	Broward	22	Female	No		No	FL resident	05/24/20
7,646	Broward	56	Male	No		Yes	FL resident	05/25/20
7,647	Broward	34	Female	No		Unknown	FL resident	05/25/20
7,648	Broward	32	Female	No		Yes	FL resident	05/25/20
7,649	Broward	22	Male	No		Unknown	FL resident	05/25/20
7,650	Broward	33	Male	No		Yes	FL resident	05/25/20
7,651	Broward	10	Female	No		Yes	FL resident	05/25/20
7,652	Broward	52	Female	No		Yes	FL resident	05/25/20
7,653	Broward	72	Female	No		Unknown	FL resident	05/25/20
7,654	Broward	19	Female	No		Yes	FL resident	05/25/20
7,655	Broward	66	Female	No		No	FL resident	05/25/20
7,656	Broward	67	Male	No		Unknown	FL resident	05/25/20
7,657	Broward	66	Male	No		Yes	FL resident	05/25/20
7,658	Broward	46	Female	No		Yes	FL resident	05/25/20
7,659	Broward	69	Male	No		Yes	FL resident	05/25/20
7,660	Broward	23	Female	No		Yes	FL resident	05/25/20
7,661	Broward	52	Female	No		Yes	FL resident	05/25/20
7,662	Broward	66	Female	No		Unknown	FL resident	05/25/20
7,663	Broward	55	Female	No		Unknown	FL resident	05/25/20

Coronavirus: line list of cases

Data verified as of Jun 7, 2020 at 10 AM

Data in this report are provisional and subject to change.

Case	County	Age	Gender	Travel related	Travel detail	Contact with a confirmed case	Jurisdiction	Date case counted
7,664	Broward	33	Female	No		No	FL resident	05/25/20
7,665	Broward	35	Female	No		Yes	FL resident	05/25/20
7,666	Broward	10	Male	No		Yes	FL resident	05/25/20
7,667	Broward	49	Male	No		No	FL resident	05/25/20
7,668	Broward	71	Male	No		Yes	FL resident	05/25/20
7,669	Broward	39	Male	Unknown		Unknown	FL resident	05/25/20
7,670	Broward	73	Female	No		Yes	FL resident	05/25/20
7,671	Broward	3	Male	No		Yes	FL resident	05/25/20
7,672	Broward	76	Male	No		Yes	FL resident	05/25/20
7,673	Broward	19	Female	No		Yes	FL resident	05/25/20
7,674	Broward	14	Female	No		Yes	FL resident	05/25/20
7,675	Broward	22	Female	No		Yes	FL resident	05/25/20
7,676	Broward	45	Female	No		No	FL resident	05/25/20
7,677	Broward	59	Male	No		Yes	FL resident	05/25/20
7,678	Broward	24	Male	No		Yes	FL resident	05/25/20
7,679	Broward	52	Female	No		Unknown	FL resident	05/25/20
7,680	Broward	31	Female	No		Yes	FL resident	05/25/20
7,681	Broward	64	Female	No		Yes	FL resident	05/25/20
7,682	Broward	61	Male	No		No	FL resident	05/25/20
7,683	Broward	70	Male	No		Yes	FL resident	05/25/20
7,684	Broward	19	Male	No		Yes	FL resident	05/25/20
7,685	Broward	64	Male	No		Unknown	FL resident	05/26/20
7,686	Broward	37	Female	No		No	FL resident	05/26/20
7,687	Broward	64	Male	No		Unknown	FL resident	05/26/20
7,688	Broward	39	Female	No		Unknown	FL resident	05/26/20
7,689	Broward	50	Female	No		No	FL resident	05/26/20
7,690	Broward	33	Female	No		No	FL resident	05/26/20
7,691	Broward	58	Female	No		Yes	FL resident	05/26/20
7,692	Broward	93	Female	No		Unknown	FL resident	05/26/20
7,693	Broward	49	Female	No		Yes	FL resident	05/26/20
7,694	Broward	51	Female	No		Unknown	FL resident	05/26/20
7,695	Broward	67	Male	No		Unknown	FL resident	05/26/20
7,696	Broward	64	Female	No		Yes	FL resident	05/26/20
7,697	Broward	36	Male	No		Yes	FL resident	05/26/20
7,698	Broward	33	Male	No		Yes	FL resident	05/26/20
7,699	Broward	53	Male	No		Yes	FL resident	05/26/20
7,700	Broward	29	Male	No		Unknown	FL resident	05/26/20
7,701	Broward	39	Female	No		No	FL resident	05/26/20
7,702	Broward	51	Male	No		Yes	FL resident	05/26/20
7,703	Broward	42	Male	No		No	FL resident	05/26/20
7,704	Broward	8	Male	No		Yes	FL resident	05/26/20
7,705	Broward	25	Female	No		Yes	FL resident	05/26/20
7,706	Broward	65	Female	No		Yes	FL resident	05/26/20
7,707	Broward	59	Female	No		Yes	FL resident	05/26/20
7,708	Broward	51	Male	No		Yes	FL resident	05/26/20
7,709	Broward	35	Female	No		Yes	FL resident	05/26/20
7,710	Broward	73	Male	No		No	FL resident	05/26/20
7,711	Broward	51	Female	No		No	FL resident	05/26/20
7,712	Broward	43	Female	No		Yes	FL resident	05/26/20
7,713	Broward	55	Female	No		No	FL resident	05/26/20
7,714	Broward	37	Male	No		Yes	FL resident	05/26/20
7,715	Broward	27	Male	No		Yes	FL resident	05/26/20
7,716	Broward	62	Female	No		Yes	FL resident	05/26/20
7,717	Broward	56	Male	No		Yes	FL resident	05/26/20
7,718	Broward	78	Male	No		No	FL resident	05/26/20
7,719	Broward	29	Male	No		Yes	FL resident	05/26/20
7,720	Broward	65	Male	No		Yes	FL resident	05/27/20
7,721	Broward	23	Female	No		Yes	FL resident	05/27/20
7,722	Broward	22	Female	No		Yes	FL resident	05/27/20
7,723	Broward	65	Female	No		Yes	FL resident	05/27/20
7,724	Broward	33	Female	No		Unknown	FL resident	05/27/20
7,725	Broward	72	Female	No		Yes	FL resident	05/27/20

Coronavirus: line list of cases

Data verified as of Jun 7, 2020 at 10 AM

Data in this report are provisional and subject to change.

Case	County	Age	Gender	Travel related	Travel detail	Contact with a confirmed case	Jurisdiction	Date case counted
7,726	Broward	51	Male	No		Yes	FL resident	05/27/20
7,727	Broward	78	Male	No		Unknown	FL resident	05/27/20
7,728	Broward	83	Female	Unknown		Unknown	FL resident	05/27/20
7,729	Broward	86	Female	No		Unknown	FL resident	05/27/20
7,730	Broward	34	Female	No		No	FL resident	05/27/20
7,731	Broward	56	Female	No		No	FL resident	05/27/20
7,732	Broward	30	Male	Yes	FL; IL	Yes	FL resident	05/27/20
7,733	Broward	57	Female	No		Unknown	FL resident	05/27/20
7,734	Broward	29	Male	No		Yes	FL resident	05/27/20
7,735	Broward	19	Male	No		Yes	FL resident	05/27/20
7,736	Broward	39	Female	No		Unknown	FL resident	05/27/20
7,737	Broward	52	Male	No		No	FL resident	05/27/20
7,738	Broward	29	Male	No		No	FL resident	05/27/20
7,739	Broward	21	Female	No		No	FL resident	05/27/20
7,740	Broward	31	Male	No		Unknown	FL resident	05/27/20
7,741	Broward	51	Male	No		Yes	FL resident	05/27/20
7,742	Broward	45	Male	No			FL resident	05/27/20
7,743	Broward	69	Female	No		No	FL resident	05/27/20
7,744	Broward	50	Male	No		No	FL resident	05/27/20
7,745	Broward	46	Male	No		Yes	FL resident	05/27/20
7,746	Broward	52	Male	No		No	FL resident	05/27/20
7,747	Broward	97	Male	No		Unknown	FL resident	05/27/20
7,748	Broward	34	Female	No		Yes	FL resident	05/27/20
7,749	Broward	24	Male	No		Yes	FL resident	05/27/20
7,750	Broward	55	Male	No		No	FL resident	05/27/20
7,751	Broward	16	Male	No		Yes	FL resident	05/27/20
7,752	Broward	38	Female	No		Yes	FL resident	05/27/20
7,753	Broward	43	Male	No		Yes	FL resident	05/27/20
7,754	Broward	33	Male	No		Yes	FL resident	05/27/20
7,755	Broward	47	Male	No		Yes	FL resident	05/27/20
7,756	Broward	48	Female	No		Yes	FL resident	05/27/20
7,757	Broward	25	Male	No		Yes	FL resident	05/27/20
7,758	Broward	63	Female	No		Yes	FL resident	05/27/20
7,759	Broward	70	Male	No		No	FL resident	05/28/20
7,760	Broward	70	Female	No		No	FL resident	05/28/20
7,761	Broward	41	Female	No		Yes	FL resident	05/28/20
7,762	Broward	68	Female	Yes	FL; HONDURAS	Yes	FL resident	05/28/20
7,763	Broward	61	Female	No		Unknown	FL resident	05/28/20
7,764	Broward	49	Female	No		Unknown	FL resident	05/28/20
7,765	Broward	55	Female	No		No	FL resident	05/28/20
7,766	Broward	66	Male	No		Yes	FL resident	05/28/20
7,767	Broward	33	Female	No		Yes	FL resident	05/28/20
7,768	Broward	31	Female	No		No	FL resident	05/28/20
7,769	Broward	61	Male	No		No	FL resident	05/28/20
7,770	Broward	60	Male	No		Yes	FL resident	05/28/20
7,771	Broward	35	Male	No		No	FL resident	05/28/20
7,772	Broward	43	Male	No		Unknown	FL resident	05/28/20
7,773	Broward	36	Female	No		Yes	FL resident	05/28/20
7,774	Broward	71	Male	No		Unknown	FL resident	05/28/20
7,775	Broward	45	Male	No		No	FL resident	05/28/20
7,776	Broward	63	Male	No		No	FL resident	05/28/20
7,777	Broward	60	Male	No		No	FL resident	05/28/20
7,778	Broward	56	Male	No		Unknown	FL resident	05/28/20
7,779	Broward	88	Male	No		Yes	FL resident	05/28/20
7,780	Broward	71	Male	No		No	FL resident	05/28/20
7,781	Broward	25	Male	No		No	FL resident	05/28/20
7,782	Broward	10	Male	No		Yes	FL resident	05/28/20
7,783	Broward	21	Female	No		No	FL resident	05/28/20
7,784	Broward	30	Male	No		No	FL resident	05/28/20
7,785	Broward	42	Male	No		No	FL resident	05/28/20
7,786	Broward	90	Male	No		Unknown	FL resident	05/28/20
7,787	Broward	29	Female	No		Yes	FL resident	05/28/20

Coronavirus: line list of cases

Data verified as of Jun 7, 2020 at 10 AM

Data in this report are provisional and subject to change.

Case	County	Age	Gender	Travel related	Travel detail	Contact with a confirmed case	Jurisdiction	Date case counted
7,788	Broward	59	Female	No		Yes	FL resident	05/28/20
7,789	Broward	60	Female	Yes	FL; PA	No	FL resident	05/28/20
7,790	Broward	53	Male	No		No	FL resident	05/28/20
7,791	Broward	23	Female	No		Yes	FL resident	05/28/20
7,792	Broward	62	Male	No		Unknown	FL resident	05/28/20
7,793	Broward	62	Male	No		Yes	FL resident	05/28/20
7,794	Broward	42	Male	No		No	FL resident	05/28/20
7,795	Broward	27	Female	No		Yes	FL resident	05/28/20
7,796	Broward	34	Male	No		Yes	FL resident	05/28/20
7,797	Broward	18	Male	No		Yes	FL resident	05/28/20
7,798	Broward	62	Female	No		No	FL resident	05/28/20
7,799	Broward	43	Female	Unknown			FL resident	05/28/20
7,800	Broward	38	Female	No		Yes	FL resident	05/28/20
7,801	Broward	40	Female	No		Yes	FL resident	05/28/20
7,802	Broward	34	Male	No		Yes	FL resident	05/28/20
7,803	Broward	29	Female	No		Yes	FL resident	05/28/20
7,804	Broward	6	Male	No		Yes	FL resident	05/28/20
7,805	Broward	16	Male	No		Yes	FL resident	05/28/20
7,806	Broward	70	Female	No		Yes	FL resident	05/28/20
7,807	Broward	59	Male	No		Yes	FL resident	05/28/20
7,808	Broward	30	Female	No		No	FL resident	05/28/20
7,809	Broward	38	Female	No		Yes	FL resident	05/28/20
7,810	Broward	20	Female	No		Yes	FL resident	05/28/20
7,811	Broward	14	Female	No		Yes	FL resident	05/28/20
7,812	Broward	33	Female	No		Yes	FL resident	05/28/20
7,813	Broward	57	Male	No		Yes	FL resident	05/28/20
7,814	Broward	63	Male	No		No	FL resident	05/28/20
7,815	Broward	47	Female	Yes	FL; OH	No	FL resident	05/28/20
7,816	Broward	29	Female	No		Yes	FL resident	05/28/20
7,817	Broward	34	Male	No		Yes	FL resident	05/28/20
7,818	Broward	23	Female	No		No	FL resident	05/28/20
7,819	Broward	3	Female	No		Yes	FL resident	05/28/20
7,820	Broward	14	Female	No		Yes	FL resident	05/28/20
7,821	Broward	46	Male	No		Yes	FL resident	05/28/20
7,822	Broward	28	Male	No		No	FL resident	05/28/20
7,823	Broward	18	Female	No		Yes	FL resident	05/28/20
7,824	Broward	73	Male	No		No	FL resident	05/28/20
7,825	Broward	48	Female	No		No	FL resident	05/28/20
7,826	Broward	23	Female	No		Yes	FL resident	05/28/20
7,827	Broward	32	Female	Yes	ECUADOR; FL	Yes	FL resident	05/28/20
7,828	Broward	67	Female	No		No	FL resident	05/28/20
7,829	Broward	33	Female	No		Yes	FL resident	05/28/20
7,830	Broward	57	Male	No		Unknown	FL resident	05/28/20
7,831	Broward	52	Female	No		Yes	FL resident	05/28/20
7,832	Broward	52	Male	No		Unknown	FL resident	05/28/20
7,833	Broward	19	Female	No		Yes	FL resident	05/28/20
7,834	Broward	66	Male	No			FL resident	05/28/20
7,835	Broward	59	Male	No		Unknown	FL resident	05/28/20
7,836	Broward	66	Male	No		Yes	FL resident	05/28/20
7,837	Broward	61	Female	No		Yes	FL resident	05/28/20
7,838	Broward	24	Female	No		Unknown	FL resident	05/28/20
7,839	Broward	32	Female	No		Unknown	FL resident	05/28/20
7,840	Broward	35	Female	No		Yes	FL resident	05/28/20
7,841	Broward	56	Female	No		Yes	FL resident	05/28/20
7,842	Broward	55	Female	No		Yes	FL resident	05/28/20
7,843	Broward	51	Female	No		Yes	FL resident	05/28/20
7,844	Broward	49	Female	No		Unknown	FL resident	05/28/20
7,845	Broward	52	Male	No		Unknown	FL resident	05/28/20
7,846	Broward	29	Female	No		No	FL resident	05/28/20
7,847	Broward	58	Female	No		Yes	FL resident	05/28/20
7,848	Broward	59	Male	No		Unknown	FL resident	05/28/20
7,849	Broward	23	Female	Unknown		No	FL resident	05/28/20

Coronavirus: line list of cases

Data verified as of Jun 7, 2020 at 10 AM

Data in this report are provisional and subject to change.

Case	County	Age	Gender	Travel related	Travel detail	Contact with a confirmed case	Jurisdiction	Date case counted
7,850	Broward	3	Male	No		Yes	FL resident	05/28/20
7,851	Broward	44	Male	No		Unknown	FL resident	05/28/20
7,852	Broward	34	Male	Yes	FL; PA	Yes	FL resident	05/28/20
7,853	Broward	52	Female	No		Yes	FL resident	05/28/20
7,854	Broward	55	Male	No		Yes	FL resident	05/28/20
7,855	Broward	47	Male	No		Yes	FL resident	05/28/20
7,856	Broward	18	Female	No		Yes	FL resident	05/28/20
7,857	Broward	30	Female	Unknown		Yes	FL resident	05/28/20
7,858	Broward	46	Male	No		No	FL resident	05/28/20
7,859	Broward	58	Male	No		Yes	FL resident	05/28/20
7,860	Broward	80	Male	No		Yes	FL resident	05/28/20
7,861	Broward	32	Female	No		Yes	FL resident	05/28/20
7,862	Broward	54	Male	No		No	FL resident	05/29/20
7,863	Broward	80	Male	No		No	FL resident	05/29/20
7,864	Broward	78	Female	No		Unknown	FL resident	05/29/20
7,865	Broward	61	Male	No		No	FL resident	05/29/20
7,866	Broward	71	Female	No		Unknown	FL resident	05/29/20
7,867	Broward	50	Male	No		Unknown	FL resident	05/29/20
7,868	Broward	62	Female	No		Unknown	FL resident	05/29/20
7,869	Broward	79	Male	No		Yes	FL resident	05/29/20
7,870	Broward	26	Male	No		No	FL resident	05/29/20
7,871	Broward	32	Female	No		No	FL resident	05/29/20
7,872	Broward	56	Male	No		Yes	FL resident	05/29/20
7,873	Broward	17	Female	No		Yes	FL resident	05/29/20
7,874	Broward	53	Female	No		Yes	FL resident	05/29/20
7,875	Broward	42	Female	No		Yes	FL resident	05/29/20
7,876	Broward	56	Female	No		Yes	FL resident	05/29/20
7,877	Broward	58	Female	No		Yes	FL resident	05/29/20
7,878	Broward	62	Female	No		Unknown	FL resident	05/29/20
7,879	Broward	11	Male	No		Yes	FL resident	05/29/20
7,880	Broward	63	Female	No		Yes	FL resident	05/29/20
7,881	Broward	33	Female	No		Yes	FL resident	05/29/20
7,882	Broward	31	Male	No		Yes	FL resident	05/29/20
7,883	Broward	31	Male	Unknown		Yes	FL resident	05/29/20
7,884	Broward	44	Female	No		No	FL resident	05/29/20
7,885	Broward	49	Male	No		Unknown	FL resident	05/29/20
7,886	Broward	16	Male	No		Yes	FL resident	05/29/20
7,887	Broward	44	Female	No		No	FL resident	05/29/20
7,888	Broward	40	Female	No		Yes	FL resident	05/29/20
7,889	Broward	43	Male	No		Yes	FL resident	05/29/20
7,890	Broward	55	Female	No		Yes	FL resident	05/29/20
7,891	Broward	53	Female	No		Yes	FL resident	05/29/20
7,892	Broward	52	Female	No		Yes	FL resident	05/29/20
7,893	Broward	37	Male	No		No	FL resident	05/29/20
7,894	Broward	29	Male	No		No	FL resident	05/29/20
7,895	Broward	34	Male	No		Yes	FL resident	05/29/20
7,896	Broward	43	Male	No		Yes	FL resident	05/29/20
7,897	Broward	18	Female	No		Yes	FL resident	05/29/20
7,898	Broward	33	Male	No		Yes	FL resident	05/29/20
7,899	Broward	19	Female	No		Yes	FL resident	05/29/20
7,900	Broward	53	Male	No		No	FL resident	05/29/20
7,901	Broward	59	Male	No		Yes	FL resident	05/29/20
7,902	Broward	87	Male	No		Unknown	FL resident	05/29/20
7,903	Broward	43	Male	No		Unknown	FL resident	05/29/20
7,904	Broward	55	Male	No		Unknown	FL resident	05/29/20
7,905	Broward	32	Female	No		Yes	FL resident	05/29/20
7,906	Broward	70	Male	No		Yes	FL resident	05/29/20
7,907	Broward	53	Male	No		Yes	FL resident	05/29/20
7,908	Broward	76	Male	No		Yes	FL resident	05/29/20
7,909	Broward	32	Female	No		No	FL resident	05/29/20
7,910	Broward	34	Male	No		Yes	FL resident	05/29/20
7,911	Broward	14	Male	No		Yes	FL resident	05/29/20

Coronavirus: line list of cases

Data verified as of Jun 7, 2020 at 10 AM

Data in this report are provisional and subject to change.

Case	County	Age	Gender	Travel related	Travel detail	Contact with a confirmed case	Jurisdiction	Date case counted
7,912	Broward	47	Female	No		Unknown	FL resident	05/29/20
7,913	Broward	78	Male	No		Yes	FL resident	05/29/20
7,914	Broward	35	Female	No		Yes	FL resident	05/29/20
7,915	Broward	72	Female	Unknown		Yes	FL resident	05/29/20
7,916	Broward	59	Male	No		Yes	FL resident	05/29/20
7,917	Broward	28	Female	No		Unknown	FL resident	05/29/20
7,918	Broward	65	Female	No		Unknown	FL resident	05/29/20
7,919	Broward	83	Male	No		Unknown	FL resident	05/29/20
7,920	Broward	31	Female	No		Yes	FL resident	05/29/20
7,921	Broward	52	Female	No		No	FL resident	05/29/20
7,922	Broward	33	Male	No		Yes	FL resident	05/29/20
7,923	Broward	30	Female	No		Unknown	FL resident	05/29/20
7,924	Broward	52	Male	No		Yes	FL resident	05/29/20
7,925	Broward	39	Female	No		Yes	FL resident	05/29/20
7,926	Broward	91	Female	No		Unknown	FL resident	05/29/20
7,927	Broward	41	Female	No		Yes	FL resident	05/29/20
7,928	Broward	60	Male	No		Yes	FL resident	05/29/20
7,929	Broward	28	Female	No		Unknown	FL resident	05/29/20
7,930	Broward	64	Male	No		Unknown	FL resident	05/29/20
7,931	Broward	48	Male	No		Unknown	FL resident	05/29/20
7,932	Broward	4	Male	No		Yes	FL resident	05/29/20
7,933	Broward	22	Male	Unknown		Unknown	FL resident	05/29/20
7,934	Broward	40	Female	No		Yes	FL resident	05/29/20
7,935	Broward	16	Male	No		No	FL resident	05/29/20
7,936	Broward	48	Female	Unknown		No	FL resident	05/29/20
7,937	Broward	32	Female	No		Yes	FL resident	05/29/20
7,938	Broward	69	Female	No		Yes	FL resident	05/29/20
7,939	Broward	2	Male	No		Yes	FL resident	05/29/20
7,940	Broward	40	Male	No		No	FL resident	05/29/20
7,941	Broward	32	Male	No		Unknown	FL resident	05/30/20
7,942	Broward	67	Female	No		Yes	FL resident	05/30/20
7,943	Broward	21	Male	No		No	FL resident	05/30/20
7,944	Broward	43	Female	No		Yes	FL resident	05/30/20
7,945	Broward	28	Male	No		No	FL resident	05/30/20
7,946	Broward	81	Female	No		Yes	FL resident	05/30/20
7,947	Broward	38	Male	Unknown			FL resident	05/30/20
7,948	Broward	46	Male	No		No	FL resident	05/30/20
7,949	Broward	64	Female	No		Unknown	FL resident	05/30/20
7,950	Broward	42	Male	No		Yes	FL resident	05/30/20
7,951	Broward	70	Female	No		Yes	FL resident	05/30/20
7,952	Broward	56	Female	No		Yes	FL resident	05/30/20
7,953	Broward	55	Female	No		Yes	FL resident	05/30/20
7,954	Broward	67	Male	No		Yes	FL resident	05/30/20
7,955	Broward	33	Female	No		Yes	FL resident	05/30/20
7,956	Broward	34	Female	No		Yes	FL resident	05/30/20
7,957	Broward	75	Male	No		Yes	FL resident	05/30/20
7,958	Broward	70	Female	No		Yes	FL resident	05/30/20
7,959	Broward	23	Male	No		No	FL resident	05/30/20
7,960	Broward	18	Male	No		Yes	FL resident	05/30/20
7,961	Broward	50	Male	No		No	FL resident	05/30/20
7,962	Broward	19	Male	No		Yes	FL resident	05/30/20
7,963	Broward	37	Female	No		Yes	FL resident	05/30/20
7,964	Broward	19	Male	No		No	FL resident	05/30/20
7,965	Broward	46	Male	No		Yes	FL resident	05/30/20
7,966	Broward	58	Female	No		Yes	FL resident	05/30/20
7,967	Broward	40	Female	No		Yes	FL resident	05/30/20
7,968	Broward	26	Female	No		Yes	FL resident	05/30/20
7,969	Broward	25	Male	No		Yes	FL resident	05/30/20
7,970	Broward	62	Female	No		Yes	FL resident	05/30/20
7,971	Broward	27	Male	No		No	FL resident	05/30/20
7,972	Broward	26	Male	No		Yes	FL resident	05/30/20
7,973	Broward	22	Male	Yes	FL; GA	No	FL resident	05/30/20

Coronavirus: line list of cases

Data verified as of Jun 7, 2020 at 10 AM

Data in this report are provisional and subject to change.

Case	County	Age	Gender	Travel related	Travel detail	Contact with a confirmed case	Jurisdiction	Date case counted
7,974	Broward	3	Male	No		Yes	FL resident	05/30/20
7,975	Broward	61	Male	Unknown		Unknown	FL resident	05/30/20
7,976	Broward	52	Female	No		Unknown	FL resident	05/30/20
7,977	Broward	53	Male	No		No	FL resident	05/30/20
7,978	Broward	38	Female	No		Yes	FL resident	05/30/20
7,979	Broward	44	Female	No		Yes	FL resident	05/30/20
7,980	Broward	32	Female	No		Yes	FL resident	05/30/20
7,981	Broward	8	Female	No		Yes	FL resident	05/30/20
7,982	Broward	49	Male	No		Yes	FL resident	05/30/20
7,983	Broward	6	Female	No		Yes	FL resident	05/30/20
7,984	Broward	12	Female	No		Yes	FL resident	05/30/20
7,985	Broward	19	Female	No		No	FL resident	05/30/20
7,986	Broward	19	Female	No		No	FL resident	05/30/20
7,987	Broward	64	Female	No		Yes	FL resident	05/30/20
7,988	Broward	35	Male	No		Unknown	FL resident	05/30/20
7,989	Broward	56	Male	No		Unknown	FL resident	05/30/20
7,990	Broward	63	Female	No		Yes	FL resident	05/30/20
7,991	Broward	57	Female	No		No	FL resident	05/30/20
7,992	Broward	32	Female	No		Yes	FL resident	05/30/20
7,993	Broward	1	Male	No		Yes	FL resident	05/30/20
7,994	Broward	22	Female	Yes	FL; NC; TN	No	FL resident	05/30/20
7,995	Broward	28	Male	No		Yes	FL resident	05/30/20
7,996	Broward	41	Female	No		Yes	FL resident	05/30/20
7,997	Broward	62	Female	Unknown		Yes	FL resident	05/30/20
7,998	Broward	18	Male	No		Yes	FL resident	05/30/20
7,999	Broward	61	Female	No		Yes	FL resident	05/30/20
8,000	Broward	58	Female	No		Yes	FL resident	05/30/20
8,001	Broward	19	Female	No		Yes	FL resident	05/30/20
8,002	Broward	29	Female	No		No	FL resident	05/30/20
8,003	Broward	71	Female	No		Yes	FL resident	05/30/20
8,004	Broward	18	Male	No		Yes	FL resident	05/30/20
8,005	Broward	56	Male	No		No	FL resident	05/30/20
8,006	Broward	82	Male	No		No	FL resident	05/30/20
8,007	Broward	23	Female	No		Yes	FL resident	05/30/20
8,008	Broward	39	Male	No		Yes	FL resident	05/30/20
8,009	Broward	16	Male	No		Yes	FL resident	05/30/20
8,010	Broward	36	Male	No		No	FL resident	05/31/20
8,011	Broward	60	Male	No		No	FL resident	05/31/20
8,012	Broward	75	Male	No		Yes	FL resident	05/31/20
8,013	Broward	34	Female	No		Yes	FL resident	05/31/20
8,014	Broward	27	Male	Unknown			FL resident	05/31/20
8,015	Broward	55	Male	No		Unknown	FL resident	05/31/20
8,016	Broward	41	Female	No		Yes	FL resident	05/31/20
8,017	Broward	26	Female	No		Yes	FL resident	05/31/20
8,018	Broward	42	Male	No		Unknown	FL resident	05/31/20
8,019	Broward	38	Female	Unknown		Yes	FL resident	05/31/20
8,020	Broward	66	Male	No		Unknown	FL resident	05/31/20
8,021	Broward	57	Male	No		Yes	FL resident	05/31/20
8,022	Broward	45	Female	No		Unknown	FL resident	05/31/20
8,023	Broward	42	Male	No		No	FL resident	05/31/20
8,024	Broward	25	Male	No		Yes	FL resident	05/31/20
8,025	Broward	34	Female	No		Yes	FL resident	05/31/20
8,026	Broward	55	Female	No		Unknown	FL resident	05/31/20
8,027	Broward	47	Female	No		No	FL resident	05/31/20
8,028	Broward	40	Male	No		Yes	FL resident	05/31/20
8,029	Broward	58	Female	No		Yes	FL resident	05/31/20
8,030	Broward	38	Female	Unknown		Yes	FL resident	05/31/20
8,031	Broward	69	Female	No		Yes	FL resident	05/31/20
8,032	Broward	25	Female	No		No	FL resident	05/31/20
8,033	Broward	72	Female	No		No	FL resident	05/31/20
8,034	Broward	46	Female	No		Yes	FL resident	05/31/20
8,035	Broward	20	Female	No		Yes	FL resident	05/31/20

Coronavirus: line list of cases

Data verified as of Jun 7, 2020 at 10 AM

Data in this report are provisional and subject to change.

Case	County	Age	Gender	Travel related	Travel detail	Contact with a confirmed case	Jurisdiction	Date case counted
8,036	Broward	73	Female	No		No	FL resident	05/31/20
8,037	Broward	52	Female	No		Unknown	FL resident	05/31/20
8,038	Broward	66	Female	No		Yes	FL resident	05/31/20
8,039	Broward	23	Female	No		Unknown	FL resident	05/31/20
8,040	Broward	37	Male	Yes	FL; NY	Yes	FL resident	05/31/20
8,041	Broward	59	Male	Unknown			FL resident	05/31/20
8,042	Broward	63	Female	No		Yes	FL resident	05/31/20
8,043	Broward	55	Female	No		Yes	FL resident	05/31/20
8,044	Broward	80	Female	No		No	FL resident	05/31/20
8,045	Broward	46	Female	No		Yes	FL resident	05/31/20
8,046	Broward	19	Female	No		Yes	FL resident	05/31/20
8,047	Broward	58	Female	No		Yes	FL resident	05/31/20
8,048	Broward	55	Male	No		No	FL resident	05/31/20
8,049	Broward	61	Female	No		Yes	FL resident	05/31/20
8,050	Broward	27	Female	No		No	FL resident	05/31/20
8,051	Broward	1	Female	No		Yes	FL resident	05/31/20
8,052	Broward	34	Male	Yes	COLOMBIA; FL	Unknown	FL resident	05/31/20
8,053	Broward	5	Male	No		Yes	FL resident	05/31/20
8,054	Broward	58	Male	No		Yes	FL resident	05/31/20
8,055	Broward	61	Male	No		Yes	FL resident	05/31/20
8,056	Broward	52	Female	No		Yes	FL resident	05/31/20
8,057	Broward	52	Female	No		Yes	FL resident	05/31/20
8,058	Broward	76	Male	No		Unknown	FL resident	05/31/20
8,059	Broward	34	Male	No		Yes	FL resident	05/31/20
8,060	Broward	23	Male	No		Unknown	FL resident	05/31/20
8,061	Broward	41	Male	No			FL resident	05/31/20
8,062	Broward	22	Male	No		Yes	FL resident	05/31/20
8,063	Broward	74	Female	No		No	FL resident	05/31/20
8,064	Broward	63	Male	No		Yes	FL resident	05/31/20
8,065	Broward	54	Male	No		Yes	FL resident	05/31/20
8,066	Broward	44	Male	No		Unknown	FL resident	05/31/20
8,067	Broward	67	Male	No		No	FL resident	05/31/20
8,068	Broward	65	Male	No		No	FL resident	05/31/20
8,069	Broward	48	Male	No		Yes	FL resident	05/31/20
8,070	Broward	43	Male	No		No	FL resident	05/31/20
8,071	Broward	37	Male	No		Unknown	FL resident	05/31/20
8,072	Broward	58	Male	No		Yes	FL resident	05/31/20
8,073	Broward	33	Female	No		Yes	FL resident	05/31/20
8,074	Broward	42	Female	No		Unknown	FL resident	05/31/20
8,075	Broward	63	Male	No		No	FL resident	05/31/20
8,076	Broward	56	Male	No		No	FL resident	05/31/20
8,077	Broward	59	Female	No		Unknown	FL resident	05/31/20
8,078	Broward	68	Male	No		Yes	FL resident	05/31/20
8,079	Broward	26	Female	No		Yes	FL resident	05/31/20
8,080	Broward	58	Female	No		Yes	FL resident	05/31/20
8,081	Broward	35	Female	No		Yes	FL resident	05/31/20
8,082	Broward	9	Male	No		Yes	FL resident	06/01/20
8,083	Broward	53	Female	No		No	FL resident	06/01/20
8,084	Broward	38	Female	No		Yes	FL resident	06/01/20
8,085	Broward	28	Female	No		Yes	FL resident	06/01/20
8,086	Broward	31	Female	No		No	FL resident	06/01/20
8,087	Broward	43	Male	No		Unknown	FL resident	06/01/20
8,088	Broward	66	Male	No		No	FL resident	06/01/20
8,089	Broward	49	Male	No		No	FL resident	06/01/20
8,090	Broward	58	Female	No		Unknown	FL resident	06/01/20
8,091	Broward	39	Female	No		No	FL resident	06/01/20
8,092	Broward	36	Female	No			FL resident	06/01/20
8,093	Broward	67	Male	Unknown		Yes	FL resident	06/01/20
8,094	Broward	22	Female	No		Yes	FL resident	06/01/20
8,095	Broward	54	Male	No		No	FL resident	06/01/20
8,096	Broward	59	Female	No		Yes	FL resident	06/01/20
8,097	Broward	24	Male	No		Yes	FL resident	06/01/20

Coronavirus: line list of cases

Data verified as of Jun 7, 2020 at 10 AM

Data in this report are provisional and subject to change.

Case	County	Age	Gender	Travel related	Travel detail	Contact with a confirmed case	Jurisdiction	Date case counted
8,098	Broward	47	Female	No		Yes	FL resident	06/01/20
8,099	Broward	58	Female	No		Yes	FL resident	06/01/20
8,100	Broward	71	Female	No		Yes	FL resident	06/01/20
8,101	Broward	46	Female	No		Yes	FL resident	06/01/20
8,102	Broward	77	Male	No		Yes	FL resident	06/01/20
8,103	Broward	50	Female	No		No	FL resident	06/01/20
8,104	Broward	60	Female	Unknown		Yes	FL resident	06/01/20
8,105	Broward	35	Female	No		No	FL resident	06/01/20
8,106	Broward	66	Female	No		No	FL resident	06/01/20
8,107	Broward	23	Male	No		Yes	FL resident	06/01/20
8,108	Broward	88	Female	No		Yes	FL resident	06/01/20
8,109	Broward	34	Male	No		Yes	FL resident	06/01/20
8,110	Broward	54	Female	No		Unknown	FL resident	06/01/20
8,111	Broward	54	Female	No		Yes	FL resident	06/01/20
8,112	Broward	63	Male	No		Unknown	FL resident	06/01/20
8,113	Broward	23	Female	No		Yes	FL resident	06/01/20
8,114	Broward	42	Female	No		Yes	FL resident	06/01/20
8,115	Broward	67	Male	No		Yes	FL resident	06/01/20
8,116	Broward	25	Female	No		Yes	FL resident	06/01/20
8,117	Broward	54	Female	No		Yes	FL resident	06/01/20
8,118	Broward	70	Male	No		Yes	FL resident	06/01/20
8,119	Broward	78	Female	No		Yes	FL resident	06/01/20
8,120	Broward	62	Female	No		Yes	FL resident	06/01/20
8,121	Broward	73	Female	No		Yes	FL resident	06/01/20
8,122	Broward	8	Female	No		Yes	FL resident	06/01/20
8,123	Broward	69	Male	No		Yes	FL resident	06/01/20
8,124	Broward	60	Male	No		Yes	FL resident	06/01/20
8,125	Broward	69	Female	No		No	FL resident	06/01/20
8,126	Broward	47	Female	No		Yes	FL resident	06/01/20
8,127	Broward	75	Male	No		Yes	FL resident	06/01/20
8,128	Broward	40	Female	No		Unknown	FL resident	06/01/20
8,129	Broward	100	Male	No		No	FL resident	06/01/20
8,130	Broward	57	Female	No		Yes	FL resident	06/01/20
8,131	Broward	37	Female	No		Yes	FL resident	06/01/20
8,132	Broward	20	Female	No		Yes	FL resident	06/01/20
8,133	Broward	32	Female	No		Yes	FL resident	06/02/20
8,134	Broward	19	Female	No		Unknown	FL resident	06/02/20
8,135	Broward	34	Male	No		No	FL resident	06/02/20
8,136	Broward	23	Male	Unknown			FL resident	06/02/20
8,137	Broward	67	Female	No		Unknown	FL resident	06/02/20
8,138	Broward	46	Male	No		Yes	FL resident	06/02/20
8,139	Broward	47	Male	No		Yes	FL resident	06/02/20
8,140	Broward	41	Male	No		Unknown	FL resident	06/02/20
8,141	Broward	45	Female	No		No	FL resident	06/02/20
8,142	Broward	56	Male	No		Yes	FL resident	06/02/20
8,143	Broward	67	Male	No		No	FL resident	06/02/20
8,144	Broward	61	Female	No		Yes	FL resident	06/02/20
8,145	Broward	58	Male	No		Yes	FL resident	06/02/20
8,146	Broward	24	Male	No		Yes	FL resident	06/02/20
8,147	Broward	45	Female	No		Yes	FL resident	06/02/20
8,148	Broward	58	Female	Unknown		Unknown	FL resident	06/02/20
8,149	Broward	51	Female	No		Unknown	FL resident	06/02/20
8,150	Broward	71	Female	No		Yes	FL resident	06/02/20
8,151	Broward	33	Female	No		Unknown	FL resident	06/02/20
8,152	Broward	64	Female	No		Unknown	FL resident	06/02/20
8,153	Broward	44	Male	No		Yes	FL resident	06/02/20
8,154	Broward	65	Male	No		Yes	FL resident	06/02/20
8,155	Broward	19	Female	No		Yes	FL resident	06/02/20
8,156	Broward	62	Female	No		Yes	FL resident	06/02/20
8,157	Broward	28	Female	No		Yes	FL resident	06/02/20
8,158	Broward	16	Female	No		Unknown	FL resident	06/02/20
8,159	Broward	52	Female	No		No	FL resident	06/02/20

Coronavirus: line list of cases

Data verified as of Jun 7, 2020 at 10 AM

Data in this report are provisional and subject to change.

Case	County	Age	Gender	Travel related	Travel detail	Contact with a confirmed case	Jurisdiction	Date case counted
8,160	Broward	61	Female	No		Yes	FL resident	06/02/20
8,161	Broward	83	Female	Unknown			FL resident	06/02/20
8,162	Broward	48	Female	No		Yes	FL resident	06/02/20
8,163	Broward	36	Female	No		Yes	FL resident	06/02/20
8,164	Broward	49	Female	No		Yes	FL resident	06/02/20
8,165	Broward	21	Female	No		Yes	FL resident	06/02/20
8,166	Broward	24	Female	No		No	FL resident	06/02/20
8,167	Broward	69	Female	No		Unknown	FL resident	06/02/20
8,168	Broward	60	Female	No		Unknown	FL resident	06/02/20
8,169	Broward	57	Female	No		Yes	FL resident	06/02/20
8,170	Broward	51	Female	No		Yes	FL resident	06/02/20
8,171	Broward	67	Female	No		Unknown	FL resident	06/02/20
8,172	Broward	13	Female	No			FL resident	06/02/20
8,173	Broward	75	Male	No		No	FL resident	06/02/20
8,174	Broward	85	Female	No		Yes	FL resident	06/02/20
8,175	Broward	84	Female	Unknown		Yes	FL resident	06/02/20
8,176	Broward	69	Male	No		No	FL resident	06/02/20
8,177	Broward	35	Male	No		No	FL resident	06/02/20
8,178	Broward	64	Male	No		No	FL resident	06/02/20
8,179	Broward	31	Female	No		Yes	FL resident	06/02/20
8,180	Broward	25	Female	No		Yes	FL resident	06/02/20
8,181	Broward	48	Male	No		Yes	FL resident	06/02/20
8,182	Broward	62	Female	No		No	FL resident	06/02/20
8,183	Broward	20	Male	Unknown			FL resident	06/02/20
8,184	Broward	61	Female	No		Yes	FL resident	06/02/20
8,185	Broward	31	Male	Unknown			FL resident	06/02/20
8,186	Broward	59	Female	No		Yes	FL resident	06/02/20
8,187	Broward	44	Female	No		Unknown	FL resident	06/02/20
8,188	Broward	31	Female	No		Yes	FL resident	06/02/20
8,189	Broward	0	Male	Unknown		Yes	FL resident	06/02/20
8,190	Broward	55	Male	No		Unknown	FL resident	06/02/20
8,191	Broward	56	Female	No		Yes	FL resident	06/02/20
8,192	Broward	64	Male	No		Yes	FL resident	06/02/20
8,193	Broward	46	Female	No		Yes	FL resident	06/02/20
8,194	Broward	56	Female	No		No	FL resident	06/02/20
8,195	Broward	39	Male	No		Yes	FL resident	06/02/20
8,196	Broward	79	Female	No		Yes	FL resident	06/02/20
8,197	Broward	64	Female	No		Yes	FL resident	06/02/20
8,198	Broward	11	Male	No		Yes	FL resident	06/02/20
8,199	Broward	32	Male	No		Yes	FL resident	06/02/20
8,200	Broward	35	Male	No		Yes	FL resident	06/02/20
8,201	Broward	29	Male	Unknown		No	FL resident	06/02/20
8,202	Broward	31	Male	No		Yes	FL resident	06/02/20
8,203	Broward	28	Female	Unknown		Unknown	FL resident	06/02/20
8,204	Broward	37	Female	No		No	FL resident	06/02/20
8,205	Broward	37	Female	No		No	FL resident	06/02/20
8,206	Broward	43	Female	Unknown			FL resident	06/02/20
8,207	Broward	50	Male	No		Yes	FL resident	06/02/20
8,208	Broward	58	Female	No		Unknown	FL resident	06/02/20
8,209	Broward	37	Male	No		No	FL resident	06/02/20
8,210	Broward	63	Female	No		Yes	FL resident	06/02/20
8,211	Broward	60	Male	Unknown		Yes	FL resident	06/02/20
8,212	Broward	50	Male	No		Yes	FL resident	06/02/20
8,213	Broward	29	Female	No		Yes	FL resident	06/02/20
8,214	Broward	50	Male	Unknown		Yes	FL resident	06/02/20
8,215	Broward	49	Female	Unknown		Yes	FL resident	06/02/20
8,216	Broward	44	Male	No		No	FL resident	06/02/20
8,217	Broward	29	Male	No		No	FL resident	06/03/20
8,218	Broward	27	Male	Unknown			FL resident	06/03/20
8,219	Broward	47	Female	No		No	FL resident	06/03/20
8,220	Broward	49	Female	No		Yes	FL resident	06/03/20
8,221	Broward	93	Male	No		Yes	FL resident	06/03/20

Coronavirus: line list of cases

Data verified as of Jun 7, 2020 at 10 AM

Data in this report are provisional and subject to change.

Case	County	Age	Gender	Travel related	Travel detail	Contact with a confirmed case	Jurisdiction	Date case counted
8,222	Broward	34	Male	No		Yes	FL resident	06/03/20
8,223	Broward	47	Female	No		No	FL resident	06/03/20
8,224	Broward	38	Male	Unknown			FL resident	06/03/20
8,225	Broward	73	Female	No		Unknown	FL resident	06/03/20
8,226	Broward	53	Male	No		Unknown	FL resident	06/03/20
8,227	Broward	32	Male	No		Yes	FL resident	06/03/20
8,228	Broward	73	Female	Unknown			FL resident	06/03/20
8,229	Broward	80	Female	No		Unknown	FL resident	06/03/20
8,230	Broward	41	Male	No		No	FL resident	06/03/20
8,231	Broward	40	Female	No		Yes	FL resident	06/03/20
8,232	Broward	17	Male	Unknown		Yes	FL resident	06/03/20
8,233	Broward	22	Male	No		No	FL resident	06/03/20
8,234	Broward	58	Female	No		Unknown	FL resident	06/03/20
8,235	Broward	34	Female	Unknown			FL resident	06/03/20
8,236	Broward	1	Male	No			FL resident	06/03/20
8,237	Broward	47	Female	No		Yes	FL resident	06/03/20
8,238	Broward	37	Female	No		Unknown	FL resident	06/03/20
8,239	Broward	70	Male	Unknown			FL resident	06/03/20
8,240	Broward	55	Male	No		No	FL resident	06/03/20
8,241	Broward	61	Female	No		Yes	FL resident	06/03/20
8,242	Broward	28	Female	No		No	FL resident	06/03/20
8,243	Broward	51	Male	No		Unknown	FL resident	06/03/20
8,244	Broward	15	Male	No		Yes	FL resident	06/03/20
8,245	Broward	59	Male	No		No	FL resident	06/03/20
8,246	Broward	62	Male	No		Yes	FL resident	06/03/20
8,247	Broward	4	Female	No		No	FL resident	06/03/20
8,248	Broward	60	Female	No		No	FL resident	06/03/20
8,249	Broward	48	Male	Unknown			FL resident	06/03/20
8,250	Broward	61	Male	No		Unknown	FL resident	06/03/20
8,251	Broward	38	Male	No		No	FL resident	06/03/20
8,252	Broward	62	Female	No		No	FL resident	06/03/20
8,253	Broward	64	Male	Unknown			FL resident	06/03/20
8,254	Broward	38	Male	No		Yes	FL resident	06/03/20
8,255	Broward	19	Male	No		Unknown	FL resident	06/03/20
8,256	Broward	65	Female	No			FL resident	06/03/20
8,257	Broward	58	Male	Unknown			FL resident	06/03/20
8,258	Broward	54	Female	No		Yes	FL resident	06/03/20
8,259	Broward	62	Female	No		Yes	FL resident	06/03/20
8,260	Broward	48	Female	No		Yes	FL resident	06/03/20
8,261	Broward	59	Male	No		Yes	FL resident	06/03/20
8,262	Broward	58	Male	No		Yes	FL resident	06/03/20
8,263	Broward	57	Female	No		No	FL resident	06/03/20
8,264	Broward	33	Female	No		Yes	FL resident	06/03/20
8,265	Broward	33	Male	Unknown		No	FL resident	06/03/20
8,266	Broward	21	Female	No		Yes	FL resident	06/03/20
8,267	Broward	20	Female	No		Yes	FL resident	06/03/20
8,268	Broward	53	Male	No			FL resident	06/03/20
8,269	Broward	48	Female	Unknown		Yes	FL resident	06/03/20
8,270	Broward	44	Female	No		No	FL resident	06/03/20
8,271	Broward	56	Female	No		Unknown	FL resident	06/03/20
8,272	Broward	37	Female	No		Yes	FL resident	06/03/20
8,273	Broward	25	Male	No		Yes	FL resident	06/03/20
8,274	Broward	42	Male	No		Unknown	FL resident	06/03/20
8,275	Broward	19	Male	Unknown			FL resident	06/03/20
8,276	Broward	27	Male	No		Unknown	FL resident	06/03/20
8,277	Broward	59	Male	No		No	FL resident	06/03/20
8,278	Broward	21	Female	No		Unknown	FL resident	06/03/20
8,279	Broward	11	Female	Unknown		Yes	FL resident	06/03/20
8,280	Broward	88	Female	No		Unknown	FL resident	06/03/20
8,281	Broward	87	Female	No		Yes	FL resident	06/03/20
8,282	Broward	61	Male	Unknown		Yes	FL resident	06/03/20
8,283	Broward	61	Female	No		No	FL resident	06/03/20

Coronavirus: line list of cases

Data verified as of Jun 7, 2020 at 10 AM

Data in this report are provisional and subject to change.

Case	County	Age	Gender	Travel related	Travel detail	Contact with a confirmed case	Jurisdiction	Date case counted
8,284	Broward	39	Female	No		Unknown	FL resident	06/03/20
8,285	Broward	57	Female	No		Yes	FL resident	06/03/20
8,286	Broward	37	Female	No		Yes	FL resident	06/03/20
8,287	Broward	39	Male	No		Yes	FL resident	06/03/20
8,288	Broward	20	Female	No		Yes	FL resident	06/03/20
8,289	Broward	49	Female	No		Yes	FL resident	06/03/20
8,290	Broward	55	Male	No		Yes	FL resident	06/03/20
8,291	Broward	34	Female	No		Yes	FL resident	06/03/20
8,292	Broward	22	Female	No		Yes	FL resident	06/03/20
8,293	Broward	57	Male	No		Unknown	FL resident	06/03/20
8,294	Broward	59	Male	No		Unknown	FL resident	06/03/20
8,295	Broward	60	Male	No		Unknown	FL resident	06/03/20
8,296	Broward	61	Male	No		Yes	FL resident	06/03/20
8,297	Broward	51	Female	Unknown		Yes	FL resident	06/03/20
8,298	Broward	19	Female	No		Unknown	FL resident	06/03/20
8,299	Broward	27	Female	Unknown			FL resident	06/03/20
8,300	Broward	50	Male	No		Yes	FL resident	06/03/20
8,301	Broward	62	Female	No		Yes	FL resident	06/03/20
8,302	Broward	36	Female	No		Yes	FL resident	06/03/20
8,303	Broward	22	Female	No		Yes	FL resident	06/03/20
8,304	Broward	55	Male	No		Unknown	FL resident	06/03/20
8,305	Broward	51	Female	No			FL resident	06/03/20
8,306	Broward	24	Female	No		No	FL resident	06/03/20
8,307	Broward	47	Female	Unknown			FL resident	06/03/20
8,308	Broward	70	Female	No		Unknown	FL resident	06/03/20
8,309	Broward	73	Female	No		Unknown	FL resident	06/03/20
8,310	Broward	93	Male	No		Unknown	FL resident	06/03/20
8,311	Broward	59	Female	No		No	FL resident	06/03/20
8,312	Broward	59	Male	No		Yes	FL resident	06/03/20
8,313	Broward	14	Female	No		Yes	FL resident	06/03/20
8,314	Broward	73	Female	No		Yes	FL resident	06/03/20
8,315	Broward	8	Male	No		Yes	FL resident	06/03/20
8,316	Broward	55	Male	No		Yes	FL resident	06/03/20
8,317	Broward	60	Male	Unknown			FL resident	06/03/20
8,318	Broward	23	Female	Unknown			FL resident	06/03/20
8,319	Broward	49	Female	No			FL resident	06/04/20
8,320	Broward	58	Male	No		Unknown	FL resident	06/04/20
8,321	Broward	43	Female	No		Unknown	FL resident	06/04/20
8,322	Broward	78	Female	No		Yes	FL resident	06/04/20
8,323	Broward	48	Male	Unknown			FL resident	06/04/20
8,324	Broward	35	Male	No		Yes	FL resident	06/04/20
8,325	Broward	61	Female	No		No	FL resident	06/04/20
8,326	Broward	49	Male	No		No	FL resident	06/04/20
8,327	Broward	82	Male	Unknown			FL resident	06/04/20
8,328	Broward	94	Female	No		Unknown	FL resident	06/04/20
8,329	Broward	70	Female	No		Unknown	FL resident	06/04/20
8,330	Broward	28	Female	No		No	FL resident	06/04/20
8,331	Broward	62	Male	No		Yes	FL resident	06/04/20
8,332	Broward	35	Female	Unknown			FL resident	06/04/20
8,333	Broward	64	Female	No		No	FL resident	06/04/20
8,334	Broward	58	Female	No		No	FL resident	06/04/20
8,335	Broward	27	Male	Unknown			FL resident	06/04/20
8,336	Broward	58	Male	No		Unknown	FL resident	06/04/20
8,337	Broward	38	Female	No		Yes	FL resident	06/04/20
8,338	Broward	34	Male	No		Yes	FL resident	06/04/20
8,339	Broward	78	Male	No		No	FL resident	06/04/20
8,340	Broward	67	Female	No		No	FL resident	06/04/20
8,341	Broward	43	Male	No		Unknown	FL resident	06/04/20
8,342	Broward	33	Female	No		Yes	FL resident	06/04/20
8,343	Broward	87	Female	No		Unknown	FL resident	06/04/20
8,344	Broward	33	Male	Unknown		Yes	FL resident	06/04/20
8,345	Broward	67	Male	No		No	FL resident	06/04/20

Coronavirus: line list of cases

Data verified as of Jun 7, 2020 at 10 AM

Data in this report are provisional and subject to change.

Case	County	Age	Gender	Travel related	Travel detail	Contact with a confirmed case	Jurisdiction	Date case counted
8,346	Broward	43	Male	No		No	FL resident	06/04/20
8,347	Broward	46	Male	No		No	FL resident	06/04/20
8,348	Broward	70	Male	Unknown			FL resident	06/04/20
8,349	Broward	92	Female	Unknown		No	FL resident	06/04/20
8,350	Broward	63	Female	No		No	FL resident	06/04/20
8,351	Broward	65	Male	Unknown		Yes	FL resident	06/04/20
8,352	Broward	66	Female	No		No	FL resident	06/04/20
8,353	Broward	45	Male	No		Unknown	FL resident	06/04/20
8,354	Broward	33	Male	Unknown			FL resident	06/04/20
8,355	Broward	51	Female	Unknown			FL resident	06/04/20
8,356	Broward	23	Male	Yes	FL; GA; NY	No	FL resident	06/04/20
8,357	Broward	61	Male	Unknown			FL resident	06/04/20
8,358	Broward	48	Male	No		Yes	FL resident	06/04/20
8,359	Broward	19	Male	Unknown			FL resident	06/04/20
8,360	Broward	19	Female	Unknown			FL resident	06/04/20
8,361	Broward	47	Male	No		Unknown	FL resident	06/04/20
8,362	Broward	51	Male	No		Unknown	FL resident	06/04/20
8,363	Broward	38	Male	Unknown		Yes	FL resident	06/04/20
8,364	Broward	53	Female	No		Unknown	FL resident	06/04/20
8,365	Broward	36	Female	Unknown			FL resident	06/04/20
8,366	Broward	58	Male	No		Yes	FL resident	06/04/20
8,367	Broward	29	Male	No		Yes	FL resident	06/04/20
8,368	Broward	24	Female	Unknown			FL resident	06/04/20
8,369	Broward	13	Male	No		Yes	FL resident	06/04/20
8,370	Broward	37	Male	Unknown			FL resident	06/04/20
8,371	Broward	38	Female	No		No	FL resident	06/04/20
8,372	Broward	47	Male	Yes	FL; NV	Unknown	FL resident	06/04/20
8,373	Broward	28	Female	No		Yes	FL resident	06/04/20
8,374	Broward	54	Female	No		Yes	FL resident	06/04/20
8,375	Broward	9	Male	No		Yes	FL resident	06/04/20
8,376	Broward	36	Female	No		Yes	FL resident	06/04/20
8,377	Broward	13	Male	No		Yes	FL resident	06/04/20
8,378	Broward	44	Male	No		Yes	FL resident	06/04/20
8,379	Broward	49	Female	No		Yes	FL resident	06/04/20
8,380	Broward	30	Female	No		No	FL resident	06/04/20
8,381	Broward	17	Male	No		Yes	FL resident	06/04/20
8,382	Broward	5	Female	No		Yes	FL resident	06/04/20
8,383	Broward	13	Male	Unknown		Unknown	FL resident	06/04/20
8,384	Broward	19	Female	Unknown			FL resident	06/04/20
8,385	Broward	35	Female	Unknown			FL resident	06/04/20
8,386	Broward	30	Male	No			FL resident	06/04/20
8,387	Broward	6	Male	Unknown		Yes	FL resident	06/04/20
8,388	Broward	66	Male	No		Yes	FL resident	06/04/20
8,389	Broward	48	Male	Unknown		Yes	FL resident	06/04/20
8,390	Broward	46	Female	No		Yes	FL resident	06/04/20
8,391	Broward	15	Female	No		Yes	FL resident	06/04/20
8,392	Broward	9	Male	No		Yes	FL resident	06/04/20
8,393	Broward	82	Male	Unknown			FL resident	06/04/20
8,394	Broward	16	Male	Unknown		Yes	FL resident	06/04/20
8,395	Broward	0	Male	No		Yes	FL resident	06/04/20
8,396	Broward	76	Female	Unknown			FL resident	06/04/20
8,397	Broward	43	Male	Unknown		No	FL resident	06/04/20
8,398	Broward	40	Female	No		No	FL resident	06/04/20
8,399	Broward	31	Male	Unknown			FL resident	06/04/20
8,400	Broward	35	Female	No		Yes	FL resident	06/04/20
8,401	Broward	29	Female	No			FL resident	06/04/20
8,402	Broward	13	Female	No		Yes	FL resident	06/04/20
8,403	Broward	33	Female	No		Yes	FL resident	06/04/20
8,404	Broward	31	Male	No		No	FL resident	06/04/20
8,405	Broward	47	Male	No		Yes	FL resident	06/04/20
8,406	Broward	81	Male	Unknown			FL resident	06/04/20
8,407	Broward	28	Male	Unknown			FL resident	06/04/20

Coronavirus: line list of cases

Data verified as of Jun 7, 2020 at 10 AM

Data in this report are provisional and subject to change.

Case	County	Age	Gender	Travel related	Travel detail	Contact with a confirmed case	Jurisdiction	Date case counted
8,408	Broward	19	Female	No		Yes	FL resident	06/04/20
8,409	Broward	39	Female	No			FL resident	06/04/20
8,410	Broward	48	Female	No		Yes	FL resident	06/04/20
8,411	Broward	19	Male	Unknown			FL resident	06/04/20
8,412	Broward	32	Female	No		Yes	FL resident	06/04/20
8,413	Broward	68	Male	No			FL resident	06/04/20
8,414	Broward	38	Female	Unknown			FL resident	06/04/20
8,415	Broward	49	Female	Unknown			FL resident	06/04/20
8,416	Broward	43	Male	No		No	FL resident	06/04/20
8,417	Broward	31	Female	No		Unknown	FL resident	06/04/20
8,418	Broward	24	Male	No		Unknown	FL resident	06/04/20
8,419	Broward	41	Female	No		Unknown	FL resident	06/04/20
8,420	Broward	15	Female	No			FL resident	06/04/20
8,421	Broward	39	Female	No		Unknown	FL resident	06/04/20
8,422	Broward	58	Female	Unknown			FL resident	06/04/20
8,423	Broward	29	Female	No		Yes	FL resident	06/05/20
8,424	Broward	27	Female	No		Yes	FL resident	06/05/20
8,425	Broward	6	Male	No		Yes	FL resident	06/05/20
8,426	Broward	10	Male	No		Yes	FL resident	06/05/20
8,427	Broward	28	Female	Unknown		Yes	FL resident	06/05/20
8,428	Broward	18	Male	No		Yes	FL resident	06/05/20
8,429	Broward	46	Female	Unknown			FL resident	06/05/20
8,430	Broward	31	Male	Unknown		Yes	FL resident	06/05/20
8,431	Broward	49	Male	Unknown			FL resident	06/05/20
8,432	Broward	36	Female	No		Yes	FL resident	06/05/20
8,433	Broward	42	Female	Unknown			FL resident	06/05/20
8,434	Broward	51	Male	Unknown			FL resident	06/05/20
8,435	Broward	41	Female	No		No	FL resident	06/05/20
8,436	Broward	67	Male	No		No	FL resident	06/05/20
8,437	Broward	16	Male	Unknown			FL resident	06/05/20
8,438	Broward	25	Female	No			FL resident	06/05/20
8,439	Broward	43	Female	Unknown			FL resident	06/05/20
8,440	Broward	58	Male	No			FL resident	06/05/20
8,441	Broward	60	Male	Unknown			FL resident	06/05/20
8,442	Broward	36	Female	No		No	FL resident	06/05/20
8,443	Broward	39	Female	No		Unknown	FL resident	06/05/20
8,444	Broward	24	Male	No		Yes	FL resident	06/05/20
8,445	Broward	63	Female	No		No	FL resident	06/05/20
8,446	Broward	51	Female	Unknown			FL resident	06/05/20
8,447	Broward	34	Female	No		No	FL resident	06/05/20
8,448	Broward	43	Male	No		Yes	FL resident	06/05/20
8,449	Broward	41	Male	Unknown			FL resident	06/05/20
8,450	Broward	50	Male	No		No	FL resident	06/05/20
8,451	Broward	30	Female	No		Yes	FL resident	06/05/20
8,452	Broward	19	Female	Unknown		Yes	FL resident	06/05/20
8,453	Broward	0	Female	No		Yes	FL resident	06/05/20
8,454	Broward	21	Female	No		Yes	FL resident	06/05/20
8,455	Broward	37	Female	Unknown		Yes	FL resident	06/05/20
8,456	Broward	53	Male	No		Yes	FL resident	06/05/20
8,457	Broward	50	Female	No		Yes	FL resident	06/05/20
8,458	Broward	14	Female	No		Yes	FL resident	06/05/20
8,459	Broward	23	Male	No		Yes	FL resident	06/05/20
8,460	Broward	46	Male	No			FL resident	06/05/20
8,461	Broward	44	Female	Unknown			FL resident	06/05/20
8,462	Broward	37	Male	Unknown			FL resident	06/05/20
8,463	Broward	47	Male	No		No	FL resident	06/05/20
8,464	Broward	45	Female	Unknown			FL resident	06/05/20
8,465	Broward	37	Female	Unknown			FL resident	06/05/20
8,466	Broward	92	Male	No		Yes	FL resident	06/05/20
8,467	Broward	44	Male	No		Unknown	FL resident	06/05/20
8,468	Broward	22	Male	No			FL resident	06/05/20
8,469	Broward	40	Female	Unknown		Yes	FL resident	06/05/20

Coronavirus: line list of cases

Data verified as of Jun 7, 2020 at 10 AM

Data in this report are provisional and subject to change.

Case	County	Age	Gender	Travel related	Travel detail	Contact with a confirmed case	Jurisdiction	Date case counted
8,470	Broward	61	Male	Unknown			FL resident	06/05/20
8,471	Broward	50	Female	Unknown			FL resident	06/05/20
8,472	Broward	39	Male	No		Yes	FL resident	06/05/20
8,473	Broward	38	Female	Unknown			FL resident	06/05/20
8,474	Broward	22	Female	Unknown			FL resident	06/05/20
8,475	Broward	30	Female	No		Yes	FL resident	06/05/20
8,476	Broward	33	Female	Unknown			FL resident	06/05/20
8,477	Broward	42	Male	Unknown		Yes	FL resident	06/05/20
8,478	Broward	9	Male	Unknown			FL resident	06/05/20
8,479	Broward	30	Male	No		Yes	FL resident	06/05/20
8,480	Broward	46	Female	Unknown			FL resident	06/05/20
8,481	Broward	61	Female	No		No	FL resident	06/05/20
8,482	Broward	35	Female	No		Unknown	FL resident	06/05/20
8,483	Broward	30	Male	Yes	COLOMBIA	Unknown	FL resident	06/05/20
8,484	Broward	61	Male	Unknown		Yes	FL resident	06/05/20
8,485	Broward	45	Female	No		Yes	FL resident	06/05/20
8,486	Broward	43	Female	No		Unknown	FL resident	06/05/20
8,487	Broward	46	Female	No		Unknown	FL resident	06/05/20
8,488	Broward	39	Male	Unknown			FL resident	06/05/20
8,489	Broward	56	Male	No		No	FL resident	06/05/20
8,490	Broward	68	Female	Unknown			FL resident	06/05/20
8,491	Broward	73	Male	No		Yes	FL resident	06/05/20
8,492	Broward	27	Female	Unknown			FL resident	06/05/20
8,493	Broward	28	Male	Unknown			FL resident	06/05/20
8,494	Broward	25	Female	Unknown		Yes	FL resident	06/05/20
8,495	Broward	82	Female	Unknown			FL resident	06/05/20
8,496	Broward	28	Female	Unknown			FL resident	06/05/20
8,497	Broward	26	Female	Unknown			FL resident	06/05/20
8,498	Broward	35	Male	Unknown			FL resident	06/05/20
8,499	Broward	7	Male	Unknown		Yes	FL resident	06/05/20
8,500	Broward	11	Female	Unknown		Yes	FL resident	06/05/20
8,501	Broward	50	Female	Unknown			FL resident	06/05/20
8,502	Broward	16	Female	No		Yes	FL resident	06/05/20
8,503	Broward	17	Female	Unknown			FL resident	06/05/20
8,504	Broward	30	Male	Unknown			FL resident	06/05/20
8,505	Broward	57	Female	No		Yes	FL resident	06/05/20
8,506	Broward	30	Male	Unknown			FL resident	06/05/20
8,507	Broward	11	Male	No		Yes	FL resident	06/05/20
8,508	Broward	76	Male	No		Unknown	FL resident	06/05/20
8,509	Broward	22	Male	Unknown			FL resident	06/05/20
8,510	Broward	79	Female	Unknown			FL resident	06/05/20
8,511	Broward	48	Female	No		Unknown	FL resident	06/05/20
8,512	Broward	52	Female	No		Unknown	FL resident	06/05/20
8,513	Broward	33	Male	Unknown			FL resident	06/05/20
8,514	Broward	53	Male	No		No	FL resident	06/05/20
8,515	Broward	27	Female	No		No	FL resident	06/05/20
8,516	Broward	39	Female	Unknown			FL resident	06/05/20
8,517	Broward	40	Female	No		No	FL resident	06/05/20
8,518	Broward	34	Male	No		Unknown	FL resident	06/05/20
8,519	Broward	51	Male	Unknown			FL resident	06/05/20
8,520	Broward	58	Male	No		Unknown	FL resident	06/06/20
8,521	Broward	41	Male	No		Unknown	FL resident	06/06/20
8,522	Broward	49	Male	No		Unknown	FL resident	06/06/20
8,523	Broward	59	Male	No		Unknown	FL resident	06/06/20
8,524	Broward	25	Male	No		Unknown	FL resident	06/06/20
8,525	Broward	20	Male	No		Unknown	FL resident	06/06/20
8,526	Broward	51	Male	Unknown			FL resident	06/06/20
8,527	Broward	27	Female	Yes	FL; TX	Unknown	FL resident	06/06/20
8,528	Broward	32	Female	No		Unknown	FL resident	06/06/20
8,529	Broward	14	Female	No		Yes	FL resident	06/06/20
8,530	Broward	41	Male	Unknown			FL resident	06/06/20
8,531	Broward	37	Male	No		No	FL resident	06/06/20

Coronavirus: line list of cases

Data verified as of Jun 7, 2020 at 10 AM

Data in this report are provisional and subject to change.

Case	County	Age	Gender	Travel related	Travel detail	Contact with a confirmed case	Jurisdiction	Date case counted
8,532	Broward	56	Female	No		No	FL resident	06/06/20
8,533	Broward	43	Female	No			FL resident	06/06/20
8,534	Broward	13	Male	Unknown			FL resident	06/06/20
8,535	Broward	27	Male	Unknown			FL resident	06/06/20
8,536	Broward	26	Female	No		No	FL resident	06/06/20
8,537	Broward	56	Male	No		No	FL resident	06/06/20
8,538	Broward	59	Male	Unknown			FL resident	06/06/20
8,539	Broward	85	Female	Unknown			FL resident	06/06/20
8,540	Broward	50	Female	Unknown			FL resident	06/06/20
8,541	Broward	61	Female	No		Yes	FL resident	06/06/20
8,542	Broward	57	Female	Unknown			FL resident	06/06/20
8,543	Broward	38	Female	Unknown			FL resident	06/06/20
8,544	Broward	46	Female	No		No	FL resident	06/06/20
8,545	Broward	42	Male	Unknown			FL resident	06/06/20
8,546	Broward	12	Female	Unknown			FL resident	06/06/20
8,547	Broward	77	Male	Unknown			FL resident	06/06/20
8,548	Broward	30	Female	Unknown			FL resident	06/06/20
8,549	Broward	66	Male	No		Unknown	FL resident	06/06/20
8,550	Broward	59	Female	Unknown		No	FL resident	06/06/20
8,551	Broward	46	Male	Unknown			FL resident	06/06/20
8,552	Broward	41	Female	Unknown			FL resident	06/06/20
8,553	Broward	0	Male	Unknown			FL resident	06/06/20
8,554	Broward	33	Female	Unknown			FL resident	06/06/20
8,555	Broward	51	Male	Unknown			FL resident	06/06/20
8,556	Broward	22	Male	Unknown			FL resident	06/06/20
8,557	Broward	1	Male	No		Yes	FL resident	06/06/20
8,558	Broward	59	Female	No		Unknown	FL resident	06/06/20
8,559	Broward	57	Male	No		Yes	FL resident	06/06/20
8,560	Broward	87	Male	Unknown			FL resident	06/06/20
8,561	Broward	41	Female	No		Unknown	FL resident	06/06/20
8,562	Broward	20	Female	Unknown			FL resident	06/06/20
8,563	Broward	75	Male	Unknown			FL resident	06/06/20
8,564	Broward	1	Female	No		Yes	FL resident	06/06/20
8,565	Broward	57	Female	No		No	FL resident	06/06/20
8,566	Broward	46	Male	Unknown			FL resident	06/06/20
8,567	Broward	16	Male	Unknown			FL resident	06/06/20
8,568	Broward	71	Male	No		Unknown	FL resident	06/06/20
8,569	Broward	50	Female	No		Yes	FL resident	06/06/20
8,570	Broward	63	Male	No		Unknown	FL resident	06/06/20
8,571	Broward	36	Female	Unknown			FL resident	06/06/20
8,572	Broward	51	Female	Unknown			FL resident	06/06/20
8,573	Broward	31	Male	No		Yes	FL resident	06/06/20
8,574	Broward	56	Male	No		Unknown	FL resident	06/06/20
8,575	Broward	27	Male	Unknown			FL resident	06/06/20
8,576	Broward	45	Female	No		Yes	FL resident	06/06/20
8,577	Broward	41	Male	No		Yes	FL resident	06/06/20
8,578	Broward	35	Female	No		Yes	FL resident	06/06/20
8,579	Broward	34	Female	No		Unknown	FL resident	06/06/20
8,580	Broward	53	Female	Unknown			FL resident	06/06/20
8,581	Broward	72	Male	No		Yes	FL resident	06/06/20
8,582	Broward	1	Female	Unknown			FL resident	06/06/20
8,583	Broward	28	Female	No		Yes	FL resident	06/06/20
8,584	Broward	31	Male	No		Unknown	FL resident	06/06/20
8,585	Broward	56	Male	Unknown			FL resident	06/06/20
8,586	Broward	63	Female	Unknown			FL resident	06/06/20
8,587	Broward	67	Male	No		Yes	FL resident	06/06/20
8,588	Broward	46	Female	No		Yes	FL resident	06/06/20
8,589	Broward	18	Female	Unknown			FL resident	06/06/20
8,590	Broward	49	Female	No		Unknown	FL resident	06/06/20
8,591	Broward	75	Male	No		Unknown	FL resident	06/06/20
8,592	Broward	44	Male	No		Yes	FL resident	06/06/20
8,593	Broward	43	Female	No		Yes	FL resident	06/06/20

Coronavirus: line list of cases

Data verified as of Jun 7, 2020 at 10 AM

Data in this report are provisional and subject to change.

Case	County	Age	Gender	Travel related	Travel detail	Contact with a confirmed case	Jurisdiction	Date case counted
8,594	Broward	69	Male	Unknown			FL resident	06/06/20
8,595	Broward	5	Female	No		Yes	FL resident	06/06/20
8,596	Broward	33	Male	No		Yes	FL resident	06/06/20
8,597	Broward	35	Female	Unknown			FL resident	06/06/20
8,598	Broward	40	Female	Unknown			FL resident	06/06/20
8,599	Broward	42	Male	No			FL resident	06/06/20
8,600	Broward	5	Male	Unknown		Yes	FL resident	06/06/20
8,601	Broward	63	Female	Unknown			FL resident	06/06/20
8,602	Broward	20	Female	Unknown			FL resident	06/06/20
8,603	Broward	29	Male	No		Yes	FL resident	06/06/20
8,604	Broward	63	Female	Unknown			FL resident	06/06/20
8,605	Broward	60	Female	Unknown			FL resident	06/06/20
8,606	Broward	20	Female	Yes	PERU	Yes	FL resident	06/06/20
8,607	Broward	33	Female	Unknown			FL resident	06/06/20
8,608	Broward	53	Female	Unknown			FL resident	06/06/20
8,609	Broward	55	Male	Unknown			FL resident	06/06/20
8,610	Broward	55	Female	Unknown			FL resident	06/06/20
8,611	Broward	28	Male	No			FL resident	06/06/20
8,612	Broward	68	Female	No		Unknown	FL resident	06/06/20
8,613	Broward	20	Female	No		Unknown	FL resident	06/06/20
8,614	Broward	66	Female	No		Yes	FL resident	06/06/20
8,615	Broward	46	Female	No		Yes	FL resident	06/06/20
8,616	Broward	18	Male	No		Yes	FL resident	06/06/20
8,617	Broward	38	Female	No		Yes	FL resident	06/06/20
8,618	Broward	1	Female	No		Yes	FL resident	06/06/20
8,619	Broward	45	Female	Unknown			FL resident	06/06/20
8,620	Broward	55	Female	Unknown			FL resident	06/06/20
8,621	Broward	18	Male	Unknown			FL resident	06/06/20
8,622	Broward	21	Male	Unknown			FL resident	06/06/20
8,623	Broward	26	Male	Unknown		Yes	FL resident	06/06/20
8,624	Broward	20	Female	Unknown			FL resident	06/06/20
8,625	Broward	43	Male	Unknown			FL resident	06/06/20
8,626	Broward	30	Female	Unknown			FL resident	06/06/20
8,627	Broward	68	Female	Unknown			FL resident	06/06/20
8,628	Broward	58	Male	Unknown			FL resident	06/06/20
8,629	Broward	34	Female	No			FL resident	06/06/20
8,630	Broward	23	Male	Unknown			FL resident	06/06/20
8,631	Broward	39	Male	Unknown			FL resident	06/06/20
8,632	Broward	55	Male	Unknown			FL resident	06/06/20
8,633	Broward	49	Female	Unknown			FL resident	06/06/20
8,634	Broward	19	Male	Unknown			FL resident	06/06/20
8,635	Broward	39	Male	Unknown			FL resident	06/06/20
8,636	Broward	30	Female	Unknown			FL resident	06/06/20
8,637	Broward	22	Female	Unknown			FL resident	06/06/20
8,638	Broward	14	Female	No		Yes	FL resident	06/06/20
8,639	Broward	37	Male	No		Yes	FL resident	06/06/20
8,640	Broward	65	Female	No		Yes	FL resident	06/06/20
8,641	Broward	12	Female	No		Yes	FL resident	06/06/20
8,642	Broward	2	Male	No		Yes	FL resident	06/06/20
8,643	Broward	30	Female	No		Unknown	FL resident	06/06/20
8,644	Broward	62	Male	Unknown			FL resident	06/06/20
8,645	Broward	55	Female	No		Yes	FL resident	06/06/20
8,646	Broward	53	Female	Unknown			FL resident	06/06/20
8,647	Broward	49	Female	Unknown			FL resident	06/06/20
8,648	Broward	31	Female	Unknown			FL resident	06/06/20
8,649	Broward	64	Female	Unknown			FL resident	06/06/20
8,650	Broward	21	Male	Unknown			FL resident	06/06/20
8,651	Broward	59	Unknown	Unknown			FL resident	06/06/20
8,652	Broward	21	Female	Unknown			FL resident	06/06/20
8,653	Broward	37	Male	Unknown			FL resident	06/06/20
8,654	Broward	59	Male	Unknown			FL resident	06/06/20
8,655	Broward	18	Female	Unknown			FL resident	06/06/20

Coronavirus: line list of cases

Data verified as of Jun 7, 2020 at 10 AM

Data in this report are provisional and subject to change.

Case	County	Age	Gender	Travel related	Travel detail	Contact with a confirmed case	Jurisdiction	Date case counted
8,656	Broward	33	Female	Unknown			FL resident	06/06/20
8,657	Broward	42	Female	Unknown			FL resident	06/06/20
8,658	Broward	24	Male	Unknown			FL resident	06/06/20
8,659	Broward	75	Female	Unknown			FL resident	06/06/20
8,660	Broward	82	Female	Unknown			FL resident	06/06/20
8,661	Broward	24	Male	Unknown			FL resident	06/06/20
8,662	Broward	24	Female	Unknown			FL resident	06/06/20
8,663	Broward	31	Female	Unknown		Yes	FL resident	06/06/20
8,664	Broward	52	Female	No		Yes	FL resident	06/06/20
8,665	Broward	57	Female	Unknown			FL resident	06/06/20
8,666	Broward	29	Male	Unknown			FL resident	06/06/20
8,667	Broward	38	Male	Unknown			FL resident	06/06/20
8,668	Broward	21	Female	Unknown			FL resident	06/07/20
8,669	Broward	22	Female	Unknown			FL resident	06/07/20
8,670	Broward	41	Female	Unknown			FL resident	06/07/20
8,671	Broward	42	Male	Unknown			FL resident	06/07/20
8,672	Broward	60	Female	Unknown			FL resident	06/07/20
8,673	Broward	16	Male	Unknown			FL resident	06/07/20
8,674	Broward	23	Male	Unknown			FL resident	06/07/20
8,675	Broward	58	Female	Unknown			FL resident	06/07/20
8,676	Broward	37	Female	Unknown			FL resident	06/07/20
8,677	Broward	57	Male	Unknown			FL resident	06/07/20
8,678	Broward	64	Female	Unknown			FL resident	06/07/20
8,679	Broward	33	Female	Unknown		Yes	FL resident	06/07/20
8,680	Broward	26	Male	Unknown			FL resident	06/07/20
8,681	Broward	24	Female	Unknown			FL resident	06/07/20
8,682	Broward	52	Male	Unknown			FL resident	06/07/20
8,683	Broward	45	Male	No			FL resident	06/07/20
8,684	Broward	38	Female	Unknown			FL resident	06/07/20
8,685	Broward	25	Female	Unknown			FL resident	06/07/20
8,686	Broward	53	Male	Unknown			FL resident	06/07/20
8,687	Broward	72	Male	Unknown			FL resident	06/07/20
8,688	Broward	18	Male	Unknown			FL resident	06/07/20
8,689	Broward	62	Male	Unknown			FL resident	06/07/20
8,690	Broward	35	Female	Unknown			FL resident	06/07/20
8,691	Broward	51	Female	Unknown			FL resident	06/07/20
8,692	Broward	28	Female	Unknown			FL resident	06/07/20
8,693	Broward	46	Female	Unknown			FL resident	06/07/20
8,694	Broward	24	Female	Unknown			FL resident	06/07/20
8,695	Broward	62	Female	Unknown			FL resident	06/07/20
8,696	Broward	49	Female	Unknown			FL resident	06/07/20
8,697	Broward	78	Female	Unknown			FL resident	06/07/20
8,698	Broward	46	Male	Unknown			FL resident	06/07/20
8,699	Broward	20	Female	Yes	IRELAND	Yes	Non-FL resident	03/13/20
8,700	Broward	19	Female	Yes	IRELAND	Yes	Non-FL resident	03/14/20
8,701	Broward	41	Male	Yes	SPAIN	Unknown	Non-FL resident	03/14/20
8,702	Broward	48	Male	Yes	GA	No	Non-FL resident	03/14/20
8,703	Broward	48	Female	Yes	FRANCE; IL; NY; TX	Unknown	Non-FL resident	03/15/20
8,704	Broward	33	Male	Yes	NY	Unknown	Non-FL resident	03/19/20
8,705	Broward	20	Female	Yes	IRELAND	Yes	Non-FL resident	03/20/20
8,706	Broward	47	Male	Yes	FL; MA	No	Non-FL resident	03/22/20
8,707	Broward	56	Female	Yes	NY	Yes	Non-FL resident	03/22/20
8,708	Broward	70	Male	Yes	BRAZIL	No	Non-FL resident	03/22/20
8,709	Broward	94	Male	No		Yes	Non-FL resident	03/23/20
8,710	Broward	36	Male	Yes	NY	Yes	Non-FL resident	03/23/20
8,711	Broward	18	Male	Yes	CARIBBEAN	Yes	Non-FL resident	03/23/20
8,712	Broward	46	Female	Yes	ECUADOR; NY	Yes	Non-FL resident	03/24/20
8,713	Broward	43	Male	Unknown		Unknown	Non-FL resident	03/24/20
8,714	Broward	28	Female	Yes	CA	Unknown	Non-FL resident	03/25/20
8,715	Broward	28	Female	Yes	FL; NJ; NY	Unknown	Non-FL resident	03/25/20
8,716	Broward	42	Male	Yes	LA; NY	Unknown	Non-FL resident	03/25/20
8,717	Broward	37	Male	Yes	NY	Unknown	Non-FL resident	03/25/20

Coronavirus: line list of cases

Data verified as of Jun 7, 2020 at 10 AM

Data in this report are provisional and subject to change.

Case	County	Age	Gender	Travel related	Travel detail	Contact with a confirmed case	Jurisdiction	Date case counted
8,718	Broward	39	Male	Yes	NY	No	Non-FL resident	03/27/20
8,719	Broward	57	Female	Unknown		Unknown	Non-FL resident	03/28/20
8,720	Broward	36	Male	No		No	Non-FL resident	03/28/20
8,721	Broward	45	Male	Yes	FL; NY	Unknown	Non-FL resident	03/28/20
8,722	Broward	40	Male	Yes	NY	Unknown	Non-FL resident	03/28/20
8,723	Broward	53	Male	Yes	FL; UNITED KINGDOM	Unknown	Non-FL resident	03/29/20
8,724	Broward	56	Male	No		Unknown	Non-FL resident	03/29/20
8,725	Broward	78	Female	Unknown		No	Non-FL resident	03/29/20
8,726	Broward	25	Male	Yes	NY	No	Non-FL resident	03/29/20
8,727	Broward	35	Female	Yes	NY	Unknown	Non-FL resident	03/29/20
8,728	Broward	62	Female	Yes	UNITED KINGDOM	Unknown	Non-FL resident	03/29/20
8,729	Broward	77	Female	Yes	NY	Yes	Non-FL resident	03/29/20
8,730	Broward	46	Female	Yes	NY	Unknown	Non-FL resident	03/30/20
8,731	Broward	37	Male	Yes	FL; NY	Yes	Non-FL resident	03/30/20
8,732	Broward	82	Male	Yes	NY	Unknown	Non-FL resident	03/30/20
8,733	Broward	32	Female	Unknown		Unknown	Non-FL resident	03/30/20
8,734	Broward	75	Male	Yes	NY	Unknown	Non-FL resident	03/30/20
8,735	Broward	56	Male	Yes	VENEZUELA	No	Non-FL resident	03/30/20
8,736	Broward	25	Male	Yes	MEXICO	Unknown	Non-FL resident	03/30/20
8,737	Broward	69	Male	Yes	MD	No	Non-FL resident	03/30/20
8,738	Broward	62	Male	Yes	NJ	Unknown	Non-FL resident	03/30/20
8,739	Broward	25	Male	Yes	NY	Yes	Non-FL resident	03/31/20
8,740	Broward	43	Male	Yes	NY	Unknown	Non-FL resident	03/31/20
8,741	Broward	71	Male	Yes	FL; NJ	No	Non-FL resident	03/31/20
8,742	Broward	25	Male	No		Unknown	Non-FL resident	03/31/20
8,743	Broward	60	Female	Unknown		Unknown	Non-FL resident	04/01/20
8,744	Broward	56	Female	Unknown		Unknown	Non-FL resident	04/01/20
8,745	Broward	71	Female	No		Yes	Non-FL resident	04/01/20
8,746	Broward	24	Male	Yes	NJ; NY	Unknown	Non-FL resident	04/02/20
8,747	Broward	81	Female	Yes	FL; NY	No	Non-FL resident	04/03/20
8,748	Broward	67	Male	Unknown		No	Non-FL resident	04/04/20
8,749	Broward	76	Female	Yes	NY	Yes	Non-FL resident	04/04/20
8,750	Broward	76	Male	Yes	NY	Yes	Non-FL resident	04/04/20
8,751	Broward	71	Female	No		No	Non-FL resident	04/04/20
8,752	Broward	27	Male	Unknown		Unknown	Non-FL resident	04/04/20
8,753	Broward	41	Male	Unknown		Unknown	Non-FL resident	04/04/20
8,754	Broward	67	Male	Yes	CHILE; FALKLAND ISLANDS	Unknown	Non-FL resident	04/04/20
8,755	Broward	75	Male	Unknown		Unknown	Non-FL resident	04/04/20
8,756	Broward	72	Male	Unknown		Unknown	Non-FL resident	04/04/20
8,757	Broward	79	Male	Unknown		Unknown	Non-FL resident	04/04/20
8,758	Broward	72	Female	Yes	FL; NJ	Unknown	Non-FL resident	04/05/20
8,759	Broward	29	Male	Yes	FL; NY	Unknown	Non-FL resident	04/05/20
8,760	Broward	59	Male	Unknown		Unknown	Non-FL resident	04/05/20
8,761	Broward	35	Female	Unknown		Yes	Non-FL resident	04/05/20
8,762	Broward	64	Female	Unknown		Unknown	Non-FL resident	04/06/20
8,763	Broward	42	Male	Yes	NY	Yes	Non-FL resident	04/06/20
8,764	Broward	81	Male	Unknown		Unknown	Non-FL resident	04/06/20
8,765	Broward	76	Female	Unknown		Unknown	Non-FL resident	04/06/20
8,766	Broward	61	Female	Yes	SOUTH AMERICA	Unknown	Non-FL resident	04/06/20
8,767	Broward	80	Female	Unknown		Unknown	Non-FL resident	04/06/20
8,768	Broward	62	Female	Unknown		Unknown	Non-FL resident	04/06/20
8,769	Broward	39	Female	No		Unknown	Non-FL resident	04/07/20
8,770	Broward	71	Male	Unknown		Unknown	Non-FL resident	04/07/20
8,771	Broward	76	Female	No		Unknown	Non-FL resident	04/07/20
8,772	Broward	26	Male	Unknown			Non-FL resident	04/08/20
8,773	Broward	67	Female	No		Yes	Non-FL resident	04/08/20
8,774	Broward	38	Female	Yes	NY	Unknown	Non-FL resident	04/08/20
8,775	Broward	50	Male	Unknown		Yes	Non-FL resident	04/09/20
8,776	Broward	22	Female	Unknown		Unknown	Non-FL resident	04/09/20
8,777	Broward	37	Male	Yes	NY	Unknown	Non-FL resident	04/09/20
8,778	Broward	53	Male	Yes	SOUTH AMERICA	Unknown	Non-FL resident	04/10/20
8,779	Broward	44	Male	Unknown		Unknown	Non-FL resident	04/10/20

Coronavirus: line list of cases

Data verified as of Jun 7, 2020 at 10 AM

Data in this report are provisional and subject to change.

Case	County	Age	Gender	Travel related	Travel detail	Contact with a confirmed case	Jurisdiction	Date case counted
8,780	Broward	62	Male	Unknown		Unknown	Non-FL resident	04/10/20
8,781	Broward	43	Male	Unknown		Unknown	Non-FL resident	04/10/20
8,782	Broward	70	Male	Yes	SOUTH AMERICA	Yes	Non-FL resident	04/11/20
8,783	Broward	75	Male	Unknown		Unknown	Non-FL resident	04/11/20
8,784	Broward	73	Male	Unknown		Unknown	Non-FL resident	04/11/20
8,785	Broward	87	Female	Unknown		Unknown	Non-FL resident	04/11/20
8,786	Broward	81	Male	Unknown		Unknown	Non-FL resident	04/11/20
8,787	Broward	69	Male	Unknown		Unknown	Non-FL resident	04/11/20
8,788	Broward	63	Male	Unknown		No	Non-FL resident	04/11/20
8,789	Broward	58	Female	Unknown		Unknown	Non-FL resident	04/11/20
8,790	Broward	63	Male	Unknown		Unknown	Non-FL resident	04/11/20
8,791	Broward	66	Male	Unknown		Unknown	Non-FL resident	04/11/20
8,792	Broward	82	Male	Unknown		Unknown	Non-FL resident	04/11/20
8,793	Broward	97	Male	Unknown		Unknown	Non-FL resident	04/11/20
8,794	Broward	80	Female	Unknown		Unknown	Non-FL resident	04/11/20
8,795	Broward	88	Female	Unknown		Unknown	Non-FL resident	04/11/20
8,796	Broward	62	Female	Unknown		Unknown	Non-FL resident	04/11/20
8,797	Broward	89	Female	No		Unknown	Non-FL resident	04/11/20
8,798	Broward	94	Female	Unknown		Unknown	Non-FL resident	04/11/20
8,799	Broward	60	Male	Unknown		Unknown	Non-FL resident	04/11/20
8,800	Broward	52	Male	Unknown			Non-FL resident	04/12/20
8,801	Broward	67	Female	Unknown		Unknown	Non-FL resident	04/12/20
8,802	Broward	26	Female	Unknown			Non-FL resident	04/12/20
8,803	Broward	38	Male	Yes	NY	Yes	Non-FL resident	04/13/20
8,804	Broward	88	Male	No		Yes	Non-FL resident	04/13/20
8,805	Broward	65	Male	No		Unknown	Non-FL resident	04/13/20
8,806	Broward	30	Male	No		Yes	Non-FL resident	04/13/20
8,807	Broward	46	Male	No		Yes	Non-FL resident	04/13/20
8,808	Broward	42	Male	Unknown		Unknown	Non-FL resident	04/13/20
8,809	Broward	43	Male	Unknown		Unknown	Non-FL resident	04/13/20
8,810	Broward	67	Female	No		No	Non-FL resident	04/13/20
8,811	Broward	29	Male	Unknown		Unknown	Non-FL resident	04/13/20
8,812	Broward	76	Female	Unknown		Unknown	Non-FL resident	04/13/20
8,813	Broward	69	Male	Unknown			Non-FL resident	04/13/20
8,814	Broward	30	Female	Unknown			Non-FL resident	04/15/20
8,815	Broward	38	Female	Yes	NJ	Yes	Non-FL resident	04/15/20
8,816	Broward	52	Male	Yes	ANTARCTICA; ARGENTINA; BRAZIL; CHILE; ECUADOR; FALKLAND ISLANDS; ST. KITTS AND NEVIS; URUGUAY	Yes	Non-FL resident	04/15/20
8,817	Broward	66	Male	Yes	COLOMBIA; NY	Yes	Non-FL resident	04/16/20
8,818	Broward	34	Male	No		Unknown	Non-FL resident	04/16/20
8,819	Broward	51	Female	Yes	NY	Yes	Non-FL resident	04/17/20
8,820	Broward	53	Male	Unknown		Unknown	Non-FL resident	04/18/20
8,821	Broward	46	Male	Unknown			Non-FL resident	04/18/20
8,822	Broward	27	Female	Unknown			Non-FL resident	04/20/20
8,823	Broward	83	Female	Yes	CHILE	No	Non-FL resident	04/20/20
8,824	Broward	39	Male	Yes	PA	Unknown	Non-FL resident	04/21/20
8,825	Broward	69	Male	Unknown		Unknown	Non-FL resident	04/21/20
8,826	Broward	38	Male	Unknown		Yes	Non-FL resident	04/22/20
8,827	Broward	47	Male	Yes	BAHAMAS	Yes	Non-FL resident	04/22/20
8,828	Broward	34	Female	Unknown		Unknown	Non-FL resident	04/22/20
8,829	Broward	62	Male	Yes	CA; FL; NV	Unknown	Non-FL resident	04/22/20
8,830	Broward	41	Female	Unknown		Unknown	Non-FL resident	04/23/20
8,831	Broward	39	Male	Unknown		Yes	Non-FL resident	04/23/20
8,832	Broward	78	Male	Unknown		Unknown	Non-FL resident	04/25/20
8,833	Broward	66	Male	Unknown			Non-FL resident	04/26/20
8,834	Broward	90	Male	Unknown			Non-FL resident	04/27/20
8,835	Broward	16	Female	Yes	FL; NC	Yes	Non-FL resident	04/28/20
8,836	Broward	90	Male	Unknown		Unknown	Non-FL resident	04/30/20
8,837	Broward	91	Female	Unknown			Non-FL resident	04/30/20
8,838	Broward	59	Male	Yes	AL	Unknown	Non-FL resident	04/30/20

Coronavirus: line list of cases

Data verified as of Jun 7, 2020 at 10 AM

Data in this report are provisional and subject to change.

Case	County	Age	Gender	Travel related	Travel detail	Contact with a confirmed case	Jurisdiction	Date case counted
8,839	Broward	25	Female	Unknown			Non-FL resident	05/01/20
8,840	Broward	27	Male	Unknown			Non-FL resident	05/01/20
8,841	Broward	42	Male	Unknown		Unknown	Non-FL resident	05/02/20
8,842	Broward	43	Male	Unknown			Non-FL resident	05/02/20
8,843	Broward	73	Male	Unknown			Non-FL resident	05/02/20
8,844	Broward	70	Male	Yes	GA	Yes	Non-FL resident	05/03/20
8,845	Broward	59	Male	No		Yes	Non-FL resident	05/05/20
8,846	Broward	59	Male	No		Yes	Non-FL resident	05/06/20
8,847	Broward	25	Female	Yes	NY	Unknown	Non-FL resident	05/06/20
8,848	Broward	60	Male	Unknown			Non-FL resident	05/07/20
8,849	Broward	54	Male	Unknown		Yes	Non-FL resident	05/08/20
8,850	Broward	32	Male	Unknown		Yes	Non-FL resident	05/08/20
8,851	Broward	53	Male	Unknown		Yes	Non-FL resident	05/08/20
8,852	Broward	84	Male	No		Unknown	Non-FL resident	05/09/20
8,853	Broward	40	Female	Unknown		Unknown	Non-FL resident	05/09/20
8,854	Broward	29	Male	Unknown		Unknown	Non-FL resident	05/09/20
8,855	Broward	45	Male	Yes	PHILIPPINES	Yes	Non-FL resident	05/09/20
8,856	Broward	20	Male	Yes	FL; VA	Yes	Non-FL resident	05/09/20
8,857	Broward	28	Male	Yes	FL; MO	Unknown	Non-FL resident	05/11/20
8,858	Broward	50	Male	Yes	MA	No	Non-FL resident	05/14/20
8,859	Broward	47	Female	Yes	FL; PA	No	Non-FL resident	05/14/20
8,860	Broward	30	Male	Yes	IA	Unknown	Non-FL resident	05/14/20
8,861	Broward	47	Male	Unknown			Non-FL resident	05/16/20
8,862	Broward	49	Male	Unknown		No	Non-FL resident	05/16/20
8,863	Broward	21	Female	No		Unknown	Non-FL resident	05/19/20
8,864	Broward	86	Female	Yes	FL; HAITI; NY	No	Non-FL resident	05/21/20
8,865	Broward	46	Male	Unknown			Non-FL resident	05/27/20
8,866	Broward	19	Female	Unknown			Non-FL resident	05/28/20
8,867	Broward	82	Female	Unknown			Non-FL resident	05/29/20
8,868	Broward	54	Male	Unknown		Unknown	Non-FL resident	05/29/20
8,869	Broward	39	Male	Unknown		Unknown	Non-FL resident	06/01/20
8,870	Broward	23	Male	Unknown		Unknown	Non-FL resident	06/01/20
8,871	Broward	33	Female	Unknown		Unknown	Non-FL resident	06/04/20
8,872	Calhoun	73	Female	Yes	AL; FL	No	FL resident	03/31/20
8,873	Calhoun	88	Male	No		Unknown	FL resident	04/02/20
8,874	Calhoun	26	Female	No		Yes	FL resident	04/03/20
8,875	Calhoun	20	Male	No		Yes	FL resident	04/08/20
8,876	Calhoun	47	Female	No		No	FL resident	04/09/20
8,877	Calhoun	58	Female	No		Unknown	FL resident	04/17/20
8,878	Calhoun	88	Female	No		Yes	FL resident	04/28/20
8,879	Calhoun	41	Female	No		Yes	FL resident	04/28/20
8,880	Calhoun	40	Female	No		Yes	FL resident	05/01/20
8,881	Calhoun	23	Female	No		Yes	FL resident	05/01/20
8,882	Calhoun	71	Male	No		Unknown	FL resident	05/01/20
8,883	Calhoun	89	Female	No		Yes	FL resident	05/01/20
8,884	Calhoun	89	Female	Unknown		Yes	FL resident	05/01/20
8,885	Calhoun	29	Male	No		Unknown	FL resident	05/02/20
8,886	Calhoun	83	Female	Unknown		Yes	FL resident	05/02/20
8,887	Calhoun	92	Female	Unknown		Yes	FL resident	05/05/20
8,888	Calhoun	77	Female	Unknown		Yes	FL resident	05/05/20
8,889	Calhoun	63	Female	No		Yes	FL resident	05/05/20
8,890	Calhoun	84	Female	Unknown		Yes	FL resident	05/05/20
8,891	Calhoun	36	Female	No		Yes	FL resident	05/06/20
8,892	Calhoun	65	Female	No		Yes	FL resident	05/06/20
8,893	Calhoun	81	Female	No		Yes	FL resident	05/06/20
8,894	Calhoun	99	Female	No		Yes	FL resident	05/06/20
8,895	Calhoun	83	Female	No		Yes	FL resident	05/06/20
8,896	Calhoun	27	Male	No		Yes	FL resident	05/08/20
8,897	Calhoun	23	Female	No		Yes	FL resident	05/08/20
8,898	Calhoun	73	Female	Unknown		Yes	FL resident	05/08/20
8,899	Calhoun	71	Female	No		Yes	FL resident	05/12/20
8,900	Calhoun	87	Female	No		Yes	FL resident	05/12/20

Coronavirus: line list of cases

Data verified as of Jun 7, 2020 at 10 AM

Data in this report are provisional and subject to change.

Case	County	Age	Gender	Travel related	Travel detail	Contact with a confirmed case	Jurisdiction	Date case counted
8,901	Calhoun	84	Female	Unknown		Yes	FL resident	05/12/20
8,902	Calhoun	74	Female	Unknown		Yes	FL resident	05/12/20
8,903	Calhoun	23	Female	No		Yes	FL resident	05/13/20
8,904	Calhoun	40	Female	No		Yes	FL resident	05/13/20
8,905	Calhoun	88	Male	No		Yes	FL resident	05/14/20
8,906	Calhoun	80	Male	No		Yes	FL resident	05/14/20
8,907	Calhoun	91	Female	No		Yes	FL resident	05/14/20
8,908	Calhoun	92	Female	No		Yes	FL resident	05/14/20
8,909	Calhoun	84	Female	No		Yes	FL resident	05/14/20
8,910	Calhoun	78	Male	No		Yes	FL resident	05/16/20
8,911	Calhoun	91	Male	No		Yes	FL resident	05/18/20
8,912	Calhoun	90	Female	No		Yes	FL resident	05/21/20
8,913	Calhoun	86	Female	No		Yes	FL resident	05/21/20
8,914	Calhoun	76	Male	No		Yes	FL resident	05/21/20
8,915	Calhoun	92	Female	No		Yes	FL resident	05/21/20
8,916	Calhoun	84	Female	No		Yes	FL resident	05/21/20
8,917	Calhoun	89	Female	No		Yes	FL resident	05/21/20
8,918	Calhoun	78	Male	No		Yes	FL resident	05/22/20
8,919	Calhoun	92	Female	No		Yes	FL resident	05/22/20
8,920	Calhoun	89	Female	No		Yes	FL resident	05/22/20
8,921	Calhoun	75	Female	Unknown		Yes	FL resident	05/22/20
8,922	Calhoun	84	Female	No		Yes	FL resident	05/22/20
8,923	Calhoun	85	Female	No		Yes	FL resident	05/22/20
8,924	Calhoun	80	Male	No		Yes	FL resident	05/28/20
8,925	Calhoun	83	Female	No		Yes	FL resident	05/29/20
8,926	Calhoun	79	Male	No		Yes	FL resident	05/29/20
8,927	Calhoun	90	Female	No		Yes	FL resident	05/29/20
8,928	Calhoun	75	Female	No		Yes	FL resident	05/30/20
8,929	Calhoun	65	Female	No		Yes	FL resident	05/30/20
8,930	Calhoun	78	Female	No		Yes	FL resident	05/30/20
8,931	Calhoun	79	Female	No		Yes	FL resident	05/30/20
8,932	Calhoun	78	Male	No		Yes	FL resident	05/30/20
8,933	Calhoun	46	Female	No		Yes	FL resident	06/01/20
8,934	Calhoun	30	Female	No		Yes	FL resident	06/04/20
8,935	Calhoun	23	Male	No		No	FL resident	06/05/20
8,936	Calhoun	40	Female	Unknown			FL resident	06/06/20
8,937	Calhoun	80	Male	Unknown			FL resident	06/06/20
8,938	Charlotte	54	Female	Yes	EGYPT; ISRAEL	Yes	FL resident	03/09/20
8,939	Charlotte	55	Male	No		Yes	FL resident	03/20/20
8,940	Charlotte	59	Male	No		No	FL resident	03/22/20
8,941	Charlotte	50	Male	Yes	NY	Yes	FL resident	03/26/20
8,942	Charlotte	52	Male	No		Yes	FL resident	03/27/20
8,943	Charlotte	49	Male	No		Yes	FL resident	03/27/20
8,944	Charlotte	71	Female	No		Yes	FL resident	03/27/20
8,945	Charlotte	76	Male	No		No	FL resident	03/27/20
8,946	Charlotte	65	Female	No		No	FL resident	03/28/20
8,947	Charlotte	43	Female	No		No	FL resident	03/28/20
8,948	Charlotte	61	Female	No		Yes	FL resident	03/28/20
8,949	Charlotte	69	Female	Yes	LA	Yes	FL resident	03/28/20
8,950	Charlotte	93	Female	No		Yes	FL resident	03/28/20
8,951	Charlotte	78	Female	Yes	IL	Yes	FL resident	03/28/20
8,952	Charlotte	73	Female	No			FL resident	03/28/20
8,953	Charlotte	77	Male	No		Yes	FL resident	03/28/20
8,954	Charlotte	83	Female	No		Yes	FL resident	03/29/20
8,955	Charlotte	69	Male	No		Yes	FL resident	03/30/20
8,956	Charlotte	92	Male	No		Yes	FL resident	03/30/20
8,957	Charlotte	73	Female	Yes	NY	Yes	FL resident	03/30/20
8,958	Charlotte	73	Male	No		Yes	FL resident	03/30/20
8,959	Charlotte	28	Female	Yes	NY; SPAIN	No	FL resident	03/31/20
8,960	Charlotte	56	Female	No		No	FL resident	03/31/20
8,961	Charlotte	73	Female	No			FL resident	03/31/20
8,962	Charlotte	70	Male	Yes	NY	No	FL resident	04/01/20

Coronavirus: line list of cases

Data verified as of Jun 7, 2020 at 10 AM

Data in this report are provisional and subject to change.

Case	County	Age	Gender	Travel related	Travel detail	Contact with a confirmed case	Jurisdiction	Date case counted
8,963	Charlotte	48	Female	No		No	FL resident	04/01/20
8,964	Charlotte	73	Male	No		Yes	FL resident	04/01/20
8,965	Charlotte	28	Male	No		Yes	FL resident	04/01/20
8,966	Charlotte	24	Female	No		Yes	FL resident	04/01/20
8,967	Charlotte	47	Female	No		Yes	FL resident	04/01/20
8,968	Charlotte	47	Female	No		No	FL resident	04/01/20
8,969	Charlotte	83	Female	No		Unknown	FL resident	04/02/20
8,970	Charlotte	26	Female	Yes	NY	Yes	FL resident	04/02/20
8,971	Charlotte	71	Female	No		Yes	FL resident	04/02/20
8,972	Charlotte	86	Female	No		Yes	FL resident	04/02/20
8,973	Charlotte	94	Female	No		Yes	FL resident	04/02/20
8,974	Charlotte	53	Male	No		Yes	FL resident	04/02/20
8,975	Charlotte	80	Male	No		Unknown	FL resident	04/03/20
8,976	Charlotte	86	Male	No		No	FL resident	04/03/20
8,977	Charlotte	71	Female	No		No	FL resident	04/03/20
8,978	Charlotte	24	Female	No		No	FL resident	04/03/20
8,979	Charlotte	69	Male	No		No	FL resident	04/04/20
8,980	Charlotte	53	Female	No		Yes	FL resident	04/04/20
8,981	Charlotte	62	Female	No		Yes	FL resident	04/04/20
8,982	Charlotte	64	Female	No		Yes	FL resident	04/04/20
8,983	Charlotte	55	Male	No		No	FL resident	04/05/20
8,984	Charlotte	29	Female	Yes	CA	Yes	FL resident	04/05/20
8,985	Charlotte	77	Male	Yes	NY	Yes	FL resident	04/05/20
8,986	Charlotte	75	Female	No		Yes	FL resident	04/05/20
8,987	Charlotte	80	Female	No		Yes	FL resident	04/05/20
8,988	Charlotte	68	Male	No		Yes	FL resident	04/05/20
8,989	Charlotte	85	Male	No		Yes	FL resident	04/05/20
8,990	Charlotte	49	Female	No		Yes	FL resident	04/05/20
8,991	Charlotte	46	Female	No		No	FL resident	04/06/20
8,992	Charlotte	67	Female	No		Yes	FL resident	04/06/20
8,993	Charlotte	50	Male	No		No	FL resident	04/06/20
8,994	Charlotte	78	Female	No		Yes	FL resident	04/06/20
8,995	Charlotte	73	Female	No		Yes	FL resident	04/06/20
8,996	Charlotte	90	Male	No		Yes	FL resident	04/06/20
8,997	Charlotte	61	Male	No		Yes	FL resident	04/06/20
8,998	Charlotte	38	Female	No		No	FL resident	04/06/20
8,999	Charlotte	84	Male	No		Yes	FL resident	04/07/20
9,000	Charlotte	69	Male	No		No	FL resident	04/07/20
9,001	Charlotte	68	Female	Yes	ISRAEL	No	FL resident	04/07/20
9,002	Charlotte	28	Male	No		No	FL resident	04/07/20
9,003	Charlotte	67	Male	No		Yes	FL resident	04/07/20
9,004	Charlotte	81	Female	No		Yes	FL resident	04/07/20
9,005	Charlotte	66	Female	No		No	FL resident	04/07/20
9,006	Charlotte	90	Female	No		Yes	FL resident	04/07/20
9,007	Charlotte	67	Female	No		Yes	FL resident	04/07/20
9,008	Charlotte	65	Male	No		Yes	FL resident	04/07/20
9,009	Charlotte	88	Male	No		Yes	FL resident	04/07/20
9,010	Charlotte	80	Female	No		Yes	FL resident	04/07/20
9,011	Charlotte	27	Male	No		Yes	FL resident	04/07/20
9,012	Charlotte	79	Female	Unknown		Unknown	FL resident	04/07/20
9,013	Charlotte	54	Female	No		No	FL resident	04/08/20
9,014	Charlotte	53	Female	No		Unknown	FL resident	04/08/20
9,015	Charlotte	61	Male	No		No	FL resident	04/08/20
9,016	Charlotte	93	Female	No		No	FL resident	04/08/20
9,017	Charlotte	38	Female	No		No	FL resident	04/09/20
9,018	Charlotte	60	Female	No		No	FL resident	04/09/20
9,019	Charlotte	70	Female	No		No	FL resident	04/09/20
9,020	Charlotte	48	Female	No		No	FL resident	04/09/20
9,021	Charlotte	59	Male	No		Yes	FL resident	04/09/20
9,022	Charlotte	57	Male	No		No	FL resident	04/10/20
9,023	Charlotte	88	Male	No		Yes	FL resident	04/10/20
9,024	Charlotte	63	Female	No		Yes	FL resident	04/10/20

Coronavirus: line list of cases

Data verified as of Jun 7, 2020 at 10 AM

Data in this report are provisional and subject to change.

Case	County	Age	Gender	Travel related	Travel detail	Contact with a confirmed case	Jurisdiction	Date case counted
9,025	Charlotte	84	Female	No		No	FL resident	04/10/20
9,026	Charlotte	85	Female	No		Yes	FL resident	04/10/20
9,027	Charlotte	84	Male	No		No	FL resident	04/10/20
9,028	Charlotte	88	Female	No		No	FL resident	04/10/20
9,029	Charlotte	92	Male	No		No	FL resident	04/10/20
9,030	Charlotte	94	Female	No		Yes	FL resident	04/10/20
9,031	Charlotte	91	Female	No		No	FL resident	04/10/20
9,032	Charlotte	81	Female	No		No	FL resident	04/10/20
9,033	Charlotte	55	Female	No		No	FL resident	04/10/20
9,034	Charlotte	22	Male	No		Yes	FL resident	04/10/20
9,035	Charlotte	96	Female	No		No	FL resident	04/10/20
9,036	Charlotte	90	Male	No		No	FL resident	04/10/20
9,037	Charlotte	79	Female	No		No	FL resident	04/10/20
9,038	Charlotte	64	Male	No		No	FL resident	04/10/20
9,039	Charlotte	71	Male	No		No	FL resident	04/10/20
9,040	Charlotte	61	Male	No		Yes	FL resident	04/10/20
9,041	Charlotte	29	Male	No		No	FL resident	04/10/20
9,042	Charlotte	55	Female	No		No	FL resident	04/10/20
9,043	Charlotte	67	Male	No		Yes	FL resident	04/11/20
9,044	Charlotte	90	Male	No		Yes	FL resident	04/11/20
9,045	Charlotte	68	Male	No		Yes	FL resident	04/11/20
9,046	Charlotte	33	Female	No		Yes	FL resident	04/11/20
9,047	Charlotte	71	Female	No		Yes	FL resident	04/11/20
9,048	Charlotte	64	Female	No		Yes	FL resident	04/12/20
9,049	Charlotte	88	Female	No		Yes	FL resident	04/12/20
9,050	Charlotte	61	Female	No		Yes	FL resident	04/13/20
9,051	Charlotte	68	Male	No		Yes	FL resident	04/13/20
9,052	Charlotte	64	Female	No		Yes	FL resident	04/13/20
9,053	Charlotte	42	Male	No		No	FL resident	04/13/20
9,054	Charlotte	61	Male	Yes	EUROPE	No	FL resident	04/13/20
9,055	Charlotte	82	Male	No		Yes	FL resident	04/13/20
9,056	Charlotte	69	Female	No		No	FL resident	04/14/20
9,057	Charlotte	62	Female	No		No	FL resident	04/14/20
9,058	Charlotte	54	Female	No			FL resident	04/14/20
9,059	Charlotte	60	Female	No		No	FL resident	04/15/20
9,060	Charlotte	64	Female	No		Yes	FL resident	04/16/20
9,061	Charlotte	48	Female	No		Yes	FL resident	04/16/20
9,062	Charlotte	80	Male	No		No	FL resident	04/16/20
9,063	Charlotte	30	Male	No		No	FL resident	04/17/20
9,064	Charlotte	29	Male	No		Yes	FL resident	04/17/20
9,065	Charlotte	86	Female	No		No	FL resident	04/17/20
9,066	Charlotte	70	Male	No		No	FL resident	04/17/20
9,067	Charlotte	77	Female	No		Yes	FL resident	04/17/20
9,068	Charlotte	42	Female	No		Yes	FL resident	04/17/20
9,069	Charlotte	84	Female	No		Yes	FL resident	04/17/20
9,070	Charlotte	15	Female	No		No	FL resident	04/18/20
9,071	Charlotte	30	Female	No		Yes	FL resident	04/18/20
9,072	Charlotte	62	Male	No		Yes	FL resident	04/18/20
9,073	Charlotte	26	Female	No		Yes	FL resident	04/19/20
9,074	Charlotte	32	Male	No		Yes	FL resident	04/20/20
9,075	Charlotte	85	Female	No		Yes	FL resident	04/20/20
9,076	Charlotte	69	Female	No		No	FL resident	04/20/20
9,077	Charlotte	88	Male	No		Yes	FL resident	04/21/20
9,078	Charlotte	60	Female	No		Yes	FL resident	04/22/20
9,079	Charlotte	78	Male	No		No	FL resident	04/22/20
9,080	Charlotte	72	Female	No		Yes	FL resident	04/22/20
9,081	Charlotte	70	Male	No		No	FL resident	04/22/20
9,082	Charlotte	64	Male	No		No	FL resident	04/22/20
9,083	Charlotte	61	Male	No		Yes	FL resident	04/22/20
9,084	Charlotte	78	Female	No		Yes	FL resident	04/22/20
9,085	Charlotte	91	Female	No		Yes	FL resident	04/22/20
9,086	Charlotte	63	Male	No		Yes	FL resident	04/22/20

Coronavirus: line list of cases

Data verified as of Jun 7, 2020 at 10 AM

Data in this report are provisional and subject to change.

Case	County	Age	Gender	Travel related	Travel detail	Contact with a confirmed case	Jurisdiction	Date case counted
9,087	Charlotte	92	Female	No		Yes	FL resident	04/22/20
9,088	Charlotte	81	Female	No		Yes	FL resident	04/22/20
9,089	Charlotte	86	Female	No		Yes	FL resident	04/22/20
9,090	Charlotte	77	Male	No		Yes	FL resident	04/22/20
9,091	Charlotte	98	Female	No		Yes	FL resident	04/22/20
9,092	Charlotte	98	Female	No		Yes	FL resident	04/22/20
9,093	Charlotte	89	Female	No		Yes	FL resident	04/22/20
9,094	Charlotte	92	Female	No		Yes	FL resident	04/22/20
9,095	Charlotte	82	Female	No		Yes	FL resident	04/22/20
9,096	Charlotte	81	Female	No		Yes	FL resident	04/23/20
9,097	Charlotte	89	Female	No		Yes	FL resident	04/23/20
9,098	Charlotte	98	Female	No		Yes	FL resident	04/23/20
9,099	Charlotte	73	Female	No		Yes	FL resident	04/23/20
9,100	Charlotte	79	Female	No		Yes	FL resident	04/23/20
9,101	Charlotte	73	Female	No		Yes	FL resident	04/23/20
9,102	Charlotte	36	Male	No		Yes	FL resident	04/23/20
9,103	Charlotte	75	Male	No		Yes	FL resident	04/23/20
9,104	Charlotte	84	Male	No		Yes	FL resident	04/23/20
9,105	Charlotte	51	Male	No		No	FL resident	04/23/20
9,106	Charlotte	71	Male	No		Yes	FL resident	04/23/20
9,107	Charlotte	85	Male	No		Yes	FL resident	04/23/20
9,108	Charlotte	91	Female	No		Yes	FL resident	04/23/20
9,109	Charlotte	90	Female	No		Yes	FL resident	04/23/20
9,110	Charlotte	99	Female	No		Yes	FL resident	04/23/20
9,111	Charlotte	96	Female	No		Yes	FL resident	04/23/20
9,112	Charlotte	58	Female	No		Yes	FL resident	04/23/20
9,113	Charlotte	67	Female	No		Yes	FL resident	04/23/20
9,114	Charlotte	91	Male	No		Yes	FL resident	04/23/20
9,115	Charlotte	61	Male	No		Yes	FL resident	04/23/20
9,116	Charlotte	83	Female	No		No	FL resident	04/23/20
9,117	Charlotte	58	Male	No			FL resident	04/23/20
9,118	Charlotte	83	Female	No		Yes	FL resident	04/23/20
9,119	Charlotte	74	Female	No		Yes	FL resident	04/23/20
9,120	Charlotte	67	Male	No		No	FL resident	04/23/20
9,121	Charlotte	93	Female	No		Yes	FL resident	04/23/20
9,122	Charlotte	80	Male	No		Yes	FL resident	04/23/20
9,123	Charlotte	71	Male	No		Yes	FL resident	04/23/20
9,124	Charlotte	68	Female	No		No	FL resident	04/23/20
9,125	Charlotte	81	Female	No		No	FL resident	04/23/20
9,126	Charlotte	33	Male	No		No	FL resident	04/23/20
9,127	Charlotte	100	Female	No		Yes	FL resident	04/23/20
9,128	Charlotte	86	Male	No		Yes	FL resident	04/23/20
9,129	Charlotte	24	Male	No		Yes	FL resident	04/23/20
9,130	Charlotte	14	Female	No		Yes	FL resident	04/23/20
9,131	Charlotte	75	Female	No		Yes	FL resident	04/24/20
9,132	Charlotte	3	Female	No		No	FL resident	04/25/20
9,133	Charlotte	55	Female	No		Yes	FL resident	04/25/20
9,134	Charlotte	83	Male	No		Yes	FL resident	04/27/20
9,135	Charlotte	34	Female	No		Yes	FL resident	04/27/20
9,136	Charlotte	43	Female	No		Yes	FL resident	04/27/20
9,137	Charlotte	58	Female	No			FL resident	04/27/20
9,138	Charlotte	61	Female	No		Yes	FL resident	04/27/20
9,139	Charlotte	53	Male	No		Yes	FL resident	04/27/20
9,140	Charlotte	58	Female	No		Yes	FL resident	04/28/20
9,141	Charlotte	56	Female	No		Yes	FL resident	04/28/20
9,142	Charlotte	62	Female	No		Yes	FL resident	04/28/20
9,143	Charlotte	49	Female	No		No	FL resident	04/28/20
9,144	Charlotte	53	Female	Yes	NY	No	FL resident	04/28/20
9,145	Charlotte	86	Male	No		No	FL resident	04/28/20
9,146	Charlotte	91	Female	No		Yes	FL resident	04/28/20
9,147	Charlotte	88	Female	No		Yes	FL resident	04/28/20
9,148	Charlotte	34	Female	No		No	FL resident	04/28/20

Coronavirus: line list of cases

Data verified as of Jun 7, 2020 at 10 AM

Data in this report are provisional and subject to change.

Case	County	Age	Gender	Travel related	Travel detail	Contact with a confirmed case	Jurisdiction	Date case counted
9,149	Charlotte	53	Female	No		Yes	FL resident	04/28/20
9,150	Charlotte	46	Male	No		Yes	FL resident	04/28/20
9,151	Charlotte	44	Female	No		No	FL resident	04/29/20
9,152	Charlotte	66	Female	No		Yes	FL resident	04/29/20
9,153	Charlotte	24	Female	No		Yes	FL resident	04/29/20
9,154	Charlotte	28	Female	No		Yes	FL resident	04/29/20
9,155	Charlotte	83	Male	No		Yes	FL resident	04/29/20
9,156	Charlotte	74	Male	No		Yes	FL resident	04/29/20
9,157	Charlotte	85	Male	No		Yes	FL resident	04/29/20
9,158	Charlotte	88	Female	No		Yes	FL resident	04/29/20
9,159	Charlotte	60	Female	No		Yes	FL resident	04/29/20
9,160	Charlotte	91	Female	No		Yes	FL resident	04/29/20
9,161	Charlotte	90	Female	No		Yes	FL resident	04/29/20
9,162	Charlotte	61	Male	No		Yes	FL resident	04/29/20
9,163	Charlotte	80	Female	No		Yes	FL resident	04/29/20
9,164	Charlotte	72	Male	No		Yes	FL resident	04/30/20
9,165	Charlotte	58	Female	No		No	FL resident	04/30/20
9,166	Charlotte	26	Female	No		Yes	FL resident	04/30/20
9,167	Charlotte	72	Male	No		No	FL resident	04/30/20
9,168	Charlotte	62	Female	No		Unknown	FL resident	04/30/20
9,169	Charlotte	27	Female	No		No	FL resident	04/30/20
9,170	Charlotte	49	Female	No		Yes	FL resident	04/30/20
9,171	Charlotte	24	Female	No		Yes	FL resident	04/30/20
9,172	Charlotte	34	Female	No		Yes	FL resident	04/30/20
9,173	Charlotte	62	Female	No		Yes	FL resident	04/30/20
9,174	Charlotte	73	Female	No		Yes	FL resident	04/30/20
9,175	Charlotte	55	Female	No		Unknown	FL resident	05/02/20
9,176	Charlotte	76	Male	No		Yes	FL resident	05/02/20
9,177	Charlotte	91	Female	No		Yes	FL resident	05/02/20
9,178	Charlotte	62	Female	No		Yes	FL resident	05/02/20
9,179	Charlotte	75	Male	No		Yes	FL resident	05/02/20
9,180	Charlotte	72	Female	No		No	FL resident	05/02/20
9,181	Charlotte	42	Female	No		Yes	FL resident	05/03/20
9,182	Charlotte	60	Female	No		Yes	FL resident	05/03/20
9,183	Charlotte	98	Female	No		Yes	FL resident	05/03/20
9,184	Charlotte	93	Female	No		Yes	FL resident	05/03/20
9,185	Charlotte	36	Female	No		Yes	FL resident	05/03/20
9,186	Charlotte	78	Male	No			FL resident	05/03/20
9,187	Charlotte	78	Female	No		Yes	FL resident	05/03/20
9,188	Charlotte	85	Female	No		Yes	FL resident	05/04/20
9,189	Charlotte	26	Female	No		Yes	FL resident	05/04/20
9,190	Charlotte	75	Female	No		Unknown	FL resident	05/04/20
9,191	Charlotte	27	Female	No		Yes	FL resident	05/04/20
9,192	Charlotte	72	Male	No		Yes	FL resident	05/04/20
9,193	Charlotte	46	Female	No		Yes	FL resident	05/04/20
9,194	Charlotte	46	Female	No		Yes	FL resident	05/04/20
9,195	Charlotte	58	Female	No		Yes	FL resident	05/04/20
9,196	Charlotte	56	Male	No		Yes	FL resident	05/04/20
9,197	Charlotte	33	Female	No		Yes	FL resident	05/04/20
9,198	Charlotte	62	Female	No		No	FL resident	05/04/20
9,199	Charlotte	77	Female	No		No	FL resident	05/04/20
9,200	Charlotte	77	Male	No		No	FL resident	05/04/20
9,201	Charlotte	35	Female	No		Yes	FL resident	05/04/20
9,202	Charlotte	91	Female	No		Yes	FL resident	05/04/20
9,203	Charlotte	100	Female	No		Yes	FL resident	05/04/20
9,204	Charlotte	55	Female	No		Yes	FL resident	05/05/20
9,205	Charlotte	61	Female	No		Yes	FL resident	05/05/20
9,206	Charlotte	48	Male	No		Yes	FL resident	05/05/20
9,207	Charlotte	22	Female	No		Yes	FL resident	05/05/20
9,208	Charlotte	85	Female	No		Yes	FL resident	05/05/20
9,209	Charlotte	85	Female	No		Yes	FL resident	05/05/20
9,210	Charlotte	93	Female	No		Yes	FL resident	05/05/20

Coronavirus: line list of cases

Data verified as of Jun 7, 2020 at 10 AM

Data in this report are provisional and subject to change.

Case	County	Age	Gender	Travel related	Travel detail	Contact with a confirmed case	Jurisdiction	Date case counted
9,211	Charlotte	85	Male	No		Yes	FL resident	05/05/20
9,212	Charlotte	94	Female	No		Yes	FL resident	05/05/20
9,213	Charlotte	96	Female	No		Yes	FL resident	05/05/20
9,214	Charlotte	80	Male	No		Yes	FL resident	05/05/20
9,215	Charlotte	69	Female	No		Yes	FL resident	05/05/20
9,216	Charlotte	86	Female	No		Yes	FL resident	05/05/20
9,217	Charlotte	77	Male	No		Yes	FL resident	05/05/20
9,218	Charlotte	93	Female	No		Yes	FL resident	05/05/20
9,219	Charlotte	74	Male	No		Yes	FL resident	05/05/20
9,220	Charlotte	94	Female	No		Yes	FL resident	05/05/20
9,221	Charlotte	86	Male	No		Yes	FL resident	05/05/20
9,222	Charlotte	83	Male	No		Yes	FL resident	05/05/20
9,223	Charlotte	30	Female	No		Yes	FL resident	05/05/20
9,224	Charlotte	43	Female	No		Yes	FL resident	05/05/20
9,225	Charlotte	89	Female	No		Yes	FL resident	05/05/20
9,226	Charlotte	90	Male	No		Yes	FL resident	05/05/20
9,227	Charlotte	27	Female	No		No	FL resident	05/05/20
9,228	Charlotte	101	Female	No		Yes	FL resident	05/05/20
9,229	Charlotte	89	Female	No		Yes	FL resident	05/05/20
9,230	Charlotte	78	Female	No		Yes	FL resident	05/05/20
9,231	Charlotte	90	Female	No		Yes	FL resident	05/06/20
9,232	Charlotte	63	Female	No		Yes	FL resident	05/06/20
9,233	Charlotte	37	Male	No		Yes	FL resident	05/06/20
9,234	Charlotte	58	Female	No		Yes	FL resident	05/06/20
9,235	Charlotte	86	Female	No		Yes	FL resident	05/06/20
9,236	Charlotte	87	Female	No		No	FL resident	05/06/20
9,237	Charlotte	72	Male	No		Yes	FL resident	05/06/20
9,238	Charlotte	72	Female	No		Yes	FL resident	05/06/20
9,239	Charlotte	17	Female	No		Yes	FL resident	05/07/20
9,240	Charlotte	7	Male	No		Yes	FL resident	05/07/20
9,241	Charlotte	77	Male	No		Yes	FL resident	05/07/20
9,242	Charlotte	87	Female	No		Yes	FL resident	05/07/20
9,243	Charlotte	62	Female	No		Yes	FL resident	05/07/20
9,244	Charlotte	64	Female	No		Yes	FL resident	05/07/20
9,245	Charlotte	48	Female	No		Yes	FL resident	05/08/20
9,246	Charlotte	81	Male	No		No	FL resident	05/08/20
9,247	Charlotte	62	Male	No		Yes	FL resident	05/08/20
9,248	Charlotte	99	Male	No		Yes	FL resident	05/08/20
9,249	Charlotte	64	Female	No		Yes	FL resident	05/08/20
9,250	Charlotte	53	Female	No		Yes	FL resident	05/09/20
9,251	Charlotte	51	Female	No		Yes	FL resident	05/09/20
9,252	Charlotte	22	Male	No		Yes	FL resident	05/09/20
9,253	Charlotte	77	Male	No		No	FL resident	05/09/20
9,254	Charlotte	56	Male	No		Yes	FL resident	05/09/20
9,255	Charlotte	71	Female	Yes	FL; OH	Yes	FL resident	05/09/20
9,256	Charlotte	32	Male	No		Yes	FL resident	05/09/20
9,257	Charlotte	59	Female	No		Yes	FL resident	05/09/20
9,258	Charlotte	30	Female	No		Yes	FL resident	05/09/20
9,259	Charlotte	37	Male	No		No	FL resident	05/09/20
9,260	Charlotte	68	Female	No		No	FL resident	05/09/20
9,261	Charlotte	61	Female	No		Yes	FL resident	05/09/20
9,262	Charlotte	62	Male	No		Yes	FL resident	05/09/20
9,263	Charlotte	49	Male	No		Yes	FL resident	05/09/20
9,264	Charlotte	83	Female	No		Yes	FL resident	05/10/20
9,265	Charlotte	43	Female	No		Yes	FL resident	05/10/20
9,266	Charlotte	70	Female	No		No	FL resident	05/10/20
9,267	Charlotte	59	Male	No			FL resident	05/10/20
9,268	Charlotte	62	Female	No		No	FL resident	05/10/20
9,269	Charlotte	86	Female	No		Yes	FL resident	05/10/20
9,270	Charlotte	62	Female	No		Yes	FL resident	05/10/20
9,271	Charlotte	83	Female	No		No	FL resident	05/11/20
9,272	Charlotte	94	Female	No		Yes	FL resident	05/11/20

Coronavirus: line list of cases

Data verified as of Jun 7, 2020 at 10 AM

Data in this report are provisional and subject to change.

Case	County	Age	Gender	Travel related	Travel detail	Contact with a confirmed case	Jurisdiction	Date case counted
9,273	Charlotte	76	Female	No		Yes	FL resident	05/11/20
9,274	Charlotte	53	Male	No		Yes	FL resident	05/11/20
9,275	Charlotte	78	Male	No		No	FL resident	05/11/20
9,276	Charlotte	92	Male	No		Unknown	FL resident	05/11/20
9,277	Charlotte	84	Female	No		Yes	FL resident	05/11/20
9,278	Charlotte	84	Female	No		Yes	FL resident	05/11/20
9,279	Charlotte	95	Female	No		Yes	FL resident	05/11/20
9,280	Charlotte	40	Female	No		Yes	FL resident	05/11/20
9,281	Charlotte	28	Female	No		Yes	FL resident	05/12/20
9,282	Charlotte	51	Male	No		Yes	FL resident	05/12/20
9,283	Charlotte	39	Female	No		Yes	FL resident	05/12/20
9,284	Charlotte	32	Male	No		No	FL resident	05/12/20
9,285	Charlotte	85	Male	No		Yes	FL resident	05/12/20
9,286	Charlotte	84	Male	No		Unknown	FL resident	05/13/20
9,287	Charlotte	61	Female	No		Yes	FL resident	05/13/20
9,288	Charlotte	90	Female	No		No	FL resident	05/13/20
9,289	Charlotte	84	Male	No		Yes	FL resident	05/13/20
9,290	Charlotte	70	Female	No		Yes	FL resident	05/13/20
9,291	Charlotte	69	Female	No		Yes	FL resident	05/13/20
9,292	Charlotte	49	Male	No		Yes	FL resident	05/13/20
9,293	Charlotte	38	Male	No		No	FL resident	05/13/20
9,294	Charlotte	59	Male	No		Yes	FL resident	05/14/20
9,295	Charlotte	78	Male	No		Yes	FL resident	05/14/20
9,296	Charlotte	29	Male	No		No	FL resident	05/14/20
9,297	Charlotte	64	Male	No		Yes	FL resident	05/14/20
9,298	Charlotte	53	Female	No		Yes	FL resident	05/14/20
9,299	Charlotte	18	Male	No		Yes	FL resident	05/14/20
9,300	Charlotte	85	Male	No		Yes	FL resident	05/14/20
9,301	Charlotte	55	Female	No		No	FL resident	05/14/20
9,302	Charlotte	27	Male	No		Yes	FL resident	05/15/20
9,303	Charlotte	30	Female	No		No	FL resident	05/15/20
9,304	Charlotte	82	Female	No		Yes	FL resident	05/15/20
9,305	Charlotte	61	Female	No		Yes	FL resident	05/16/20
9,306	Charlotte	53	Female	No		Unknown	FL resident	05/16/20
9,307	Charlotte	50	Male	No		Yes	FL resident	05/16/20
9,308	Charlotte	79	Female	No		Yes	FL resident	05/16/20
9,309	Charlotte	62	Female	No		Yes	FL resident	05/16/20
9,310	Charlotte	42	Male	No		Yes	FL resident	05/16/20
9,311	Charlotte	97	Male	No		Unknown	FL resident	05/16/20
9,312	Charlotte	38	Male	No		Yes	FL resident	05/16/20
9,313	Charlotte	66	Female	No		Yes	FL resident	05/16/20
9,314	Charlotte	61	Female	No		Yes	FL resident	05/16/20
9,315	Charlotte	36	Male	No		Yes	FL resident	05/17/20
9,316	Charlotte	69	Male	No		Yes	FL resident	05/17/20
9,317	Charlotte	61	Female	No		Yes	FL resident	05/17/20
9,318	Charlotte	61	Male	No		No	FL resident	05/17/20
9,319	Charlotte	37	Male	No		Yes	FL resident	05/17/20
9,320	Charlotte	64	Female	No		Yes	FL resident	05/17/20
9,321	Charlotte	60	Female	Unknown			FL resident	05/17/20
9,322	Charlotte	77	Female	Unknown			FL resident	05/18/20
9,323	Charlotte	61	Female	No		No	FL resident	05/18/20
9,324	Charlotte	86	Male	No		Yes	FL resident	05/18/20
9,325	Charlotte	28	Female	No		No	FL resident	05/18/20
9,326	Charlotte	73	Female	No		Yes	FL resident	05/18/20
9,327	Charlotte	84	Male	No		Yes	FL resident	05/19/20
9,328	Charlotte	38	Female	No		Yes	FL resident	05/19/20
9,329	Charlotte	12	Male	No		Yes	FL resident	05/19/20
9,330	Charlotte	34	Male	No		No	FL resident	05/19/20
9,331	Charlotte	28	Male	No		Yes	FL resident	05/19/20
9,332	Charlotte	46	Female	Yes	FL; GEORGIA	No	FL resident	05/19/20
9,333	Charlotte	47	Female	No		Yes	FL resident	05/19/20
9,334	Charlotte	93	Female	No		Yes	FL resident	05/20/20

Coronavirus: line list of cases

Data verified as of Jun 7, 2020 at 10 AM

Data in this report are provisional and subject to change.

Case	County	Age	Gender	Travel related	Travel detail	Contact with a confirmed case	Jurisdiction	Date case counted
9,335	Charlotte	12	Male	No		Yes	FL resident	05/20/20
9,336	Charlotte	26	Female	No		Yes	FL resident	05/20/20
9,337	Charlotte	47	Female	No		Yes	FL resident	05/20/20
9,338	Charlotte	31	Male	No		Yes	FL resident	05/20/20
9,339	Charlotte	70	Female	No		Yes	FL resident	05/20/20
9,340	Charlotte	84	Male	No		Yes	FL resident	05/20/20
9,341	Charlotte	68	Female	No		Yes	FL resident	05/20/20
9,342	Charlotte	85	Female	No		Yes	FL resident	05/20/20
9,343	Charlotte	38	Male	No		Yes	FL resident	05/20/20
9,344	Charlotte	48	Female	No		Yes	FL resident	05/20/20
9,345	Charlotte	76	Male	No		No	FL resident	05/20/20
9,346	Charlotte	26	Male	Yes	TN	Yes	FL resident	05/21/20
9,347	Charlotte	85	Male	No		Yes	FL resident	05/21/20
9,348	Charlotte	71	Female	No		Yes	FL resident	05/21/20
9,349	Charlotte	66	Female	No		Unknown	FL resident	05/22/20
9,350	Charlotte	67	Female	No		Unknown	FL resident	05/22/20
9,351	Charlotte	21	Female	No		Unknown	FL resident	05/22/20
9,352	Charlotte	33	Male	No		Unknown	FL resident	05/22/20
9,353	Charlotte	44	Female	No		No	FL resident	05/23/20
9,354	Charlotte	78	Male	No		No	FL resident	05/23/20
9,355	Charlotte	79	Female	No		Unknown	FL resident	05/23/20
9,356	Charlotte	78	Female	No		Unknown	FL resident	05/23/20
9,357	Charlotte	92	Female	No		Yes	FL resident	05/23/20
9,358	Charlotte	79	Female	No		No	FL resident	05/23/20
9,359	Charlotte	78	Male	No		Yes	FL resident	05/24/20
9,360	Charlotte	67	Male	No		No	FL resident	05/24/20
9,361	Charlotte	29	Female	No		No	FL resident	05/24/20
9,362	Charlotte	47	Female	No		Yes	FL resident	05/24/20
9,363	Charlotte	62	Female	No		No	FL resident	05/24/20
9,364	Charlotte	92	Female	No		Unknown	FL resident	05/25/20
9,365	Charlotte	77	Female	No			FL resident	05/25/20
9,366	Charlotte	49	Male	No		No	FL resident	05/25/20
9,367	Charlotte	86	Female	No		Yes	FL resident	05/26/20
9,368	Charlotte	60	Female	Yes	FL; IN	No	FL resident	05/26/20
9,369	Charlotte	0	Male	No		Yes	FL resident	05/27/20
9,370	Charlotte	53	Male	No		Yes	FL resident	05/27/20
9,371	Charlotte	57	Female	No		Yes	FL resident	05/27/20
9,372	Charlotte	77	Male	No		Unknown	FL resident	05/27/20
9,373	Charlotte	45	Male	No		Yes	FL resident	05/27/20
9,374	Charlotte	93	Female	No		Unknown	FL resident	05/28/20
9,375	Charlotte	85	Female	No		Unknown	FL resident	05/28/20
9,376	Charlotte	54	Male	No		Yes	FL resident	05/28/20
9,377	Charlotte	29	Female	No		Yes	FL resident	05/28/20
9,378	Charlotte	88	Female	No		Yes	FL resident	05/28/20
9,379	Charlotte	3	Female	No		Yes	FL resident	05/28/20
9,380	Charlotte	26	Female	No		Yes	FL resident	05/28/20
9,381	Charlotte	58	Female	No		Yes	FL resident	05/29/20
9,382	Charlotte	85	Male	No		Yes	FL resident	05/29/20
9,383	Charlotte	27	Male	No		Yes	FL resident	05/29/20
9,384	Charlotte	56	Female	No		Yes	FL resident	05/30/20
9,385	Charlotte	77	Female	No		Yes	FL resident	05/30/20
9,386	Charlotte	60	Female	No		Yes	FL resident	05/30/20
9,387	Charlotte	51	Male	No		Yes	FL resident	05/30/20
9,388	Charlotte	73	Male	No		Yes	FL resident	05/30/20
9,389	Charlotte	54	Female	No		Yes	FL resident	05/30/20
9,390	Charlotte	66	Female	No		Unknown	FL resident	05/30/20
9,391	Charlotte	65	Male	No		Yes	FL resident	05/30/20
9,392	Charlotte	55	Female	No			FL resident	05/30/20
9,393	Charlotte	57	Male	No		Unknown	FL resident	05/31/20
9,394	Charlotte	70	Female	No		Unknown	FL resident	05/31/20
9,395	Charlotte	53	Female	No		No	FL resident	05/31/20
9,396	Charlotte	59	Male	No		Yes	FL resident	05/31/20

Coronavirus: line list of cases

Data verified as of Jun 7, 2020 at 10 AM

Data in this report are provisional and subject to change.

Case	County	Age	Gender	Travel related	Travel detail	Contact with a confirmed case	Jurisdiction	Date case counted
9,397	Charlotte	72	Female	No		Yes	FL resident	05/31/20
9,398	Charlotte	41	Male	No		No	FL resident	06/01/20
9,399	Charlotte	65	Male	No		Yes	FL resident	06/01/20
9,400	Charlotte	82	Female	Unknown		Unknown	FL resident	06/02/20
9,401	Charlotte	63	Male	No		Yes	FL resident	06/02/20
9,402	Charlotte	20	Male	No		Unknown	FL resident	06/02/20
9,403	Charlotte	25	Female	No		Unknown	FL resident	06/02/20
9,404	Charlotte	48	Male	No		Unknown	FL resident	06/02/20
9,405	Charlotte	95	Female	No		Yes	FL resident	06/02/20
9,406	Charlotte	34	Male	No		Yes	FL resident	06/02/20
9,407	Charlotte	54	Male	No		No	FL resident	06/02/20
9,408	Charlotte	72	Female	No		Unknown	FL resident	06/03/20
9,409	Charlotte	44	Male	No		Yes	FL resident	06/03/20
9,410	Charlotte	55	Male	No		No	FL resident	06/03/20
9,411	Charlotte	46	Female	Unknown			FL resident	06/03/20
9,412	Charlotte	31	Female	Unknown			FL resident	06/03/20
9,413	Charlotte	85	Female	No		Yes	FL resident	06/04/20
9,414	Charlotte	73	Female	No		Yes	FL resident	06/04/20
9,415	Charlotte	58	Female	No		Yes	FL resident	06/04/20
9,416	Charlotte	42	Male	No		Yes	FL resident	06/04/20
9,417	Charlotte	74	Male	Unknown			FL resident	06/05/20
9,418	Charlotte	2	Female	No		Yes	FL resident	06/05/20
9,419	Charlotte	22	Male	No		Unknown	FL resident	06/05/20
9,420	Charlotte	81	Male	No			FL resident	06/05/20
9,421	Charlotte	63	Female	No			FL resident	06/05/20
9,422	Charlotte	29	Female	Unknown			FL resident	06/06/20
9,423	Charlotte	37	Female	Unknown			FL resident	06/06/20
9,424	Charlotte	89	Female	Unknown			FL resident	06/06/20
9,425	Charlotte	83	Female	Unknown			FL resident	06/06/20
9,426	Charlotte	29	Female	Unknown			FL resident	06/06/20
9,427	Charlotte	62	Unknown	Unknown			FL resident	06/06/20
9,428	Charlotte	30	Female	Unknown			FL resident	06/06/20
9,429	Charlotte	73	Male	Yes	MA	Yes	Non-FL resident	04/06/20
9,430	Charlotte	86	Female	Yes	CT	Unknown	Non-FL resident	04/23/20
9,431	Citrus	60	Female	Yes	FL; SWITZERLAND	Yes	FL resident	03/15/20
9,432	Citrus	64	Male	No		Yes	FL resident	03/17/20
9,433	Citrus	80	Male	Yes	DE	Yes	FL resident	03/18/20
9,434	Citrus	33	Female	No		No	FL resident	03/20/20
9,435	Citrus	58	Female	Yes	HONDURAS	Unknown	FL resident	03/20/20
9,436	Citrus	77	Female	No		Yes	FL resident	03/21/20
9,437	Citrus	63	Male	No		No	FL resident	03/21/20
9,438	Citrus	17	Female	Yes	CANADA	Yes	FL resident	03/21/20
9,439	Citrus	60	Female	No		Yes	FL resident	03/22/20
9,440	Citrus	41	Male	No		Yes	FL resident	03/26/20
9,441	Citrus	41	Female	No		Yes	FL resident	03/26/20
9,442	Citrus	48	Female	Yes	NY	Yes	FL resident	03/27/20
9,443	Citrus	58	Female	Yes	NY	Yes	FL resident	03/27/20
9,444	Citrus	87	Male	No		No	FL resident	03/27/20
9,445	Citrus	32	Male	No		Yes	FL resident	03/28/20
9,446	Citrus	18	Male	No		Yes	FL resident	03/29/20
9,447	Citrus	72	Female	No		Unknown	FL resident	03/29/20
9,448	Citrus	69	Female	No		Yes	FL resident	03/30/20
9,449	Citrus	51	Male	No		Yes	FL resident	03/31/20
9,450	Citrus	71	Male	No		Yes	FL resident	04/01/20
9,451	Citrus	88	Male	No		Unknown	FL resident	04/01/20
9,452	Citrus	33	Female	No		Yes	FL resident	04/01/20
9,453	Citrus	63	Male	No		Yes	FL resident	04/01/20
9,454	Citrus	12	Female	No		Yes	FL resident	04/01/20
9,455	Citrus	67	Male	Yes	FL; NY	Unknown	FL resident	04/02/20
9,456	Citrus	21	Female	No		Yes	FL resident	04/02/20
9,457	Citrus	30	Male	No		Yes	FL resident	04/02/20
9,458	Citrus	47	Male	No		Yes	FL resident	04/02/20

Coronavirus: line list of cases

Data verified as of Jun 7, 2020 at 10 AM

Data in this report are provisional and subject to change.

Case	County	Age	Gender	Travel related	Travel detail	Contact with a confirmed case	Jurisdiction	Date case counted
9,459	Citrus	74	Female	No		Yes	FL resident	04/02/20
9,460	Citrus	60	Male	No		Unknown	FL resident	04/03/20
9,461	Citrus	44	Male	No		Yes	FL resident	04/03/20
9,462	Citrus	23	Male	No		Yes	FL resident	04/03/20
9,463	Citrus	71	Female	No		Yes	FL resident	04/03/20
9,464	Citrus	81	Female	No		No	FL resident	04/03/20
9,465	Citrus	29	Female	No		Unknown	FL resident	04/04/20
9,466	Citrus	60	Female	No		Unknown	FL resident	04/04/20
9,467	Citrus	36	Male	No		Yes	FL resident	04/04/20
9,468	Citrus	43	Female	No		Yes	FL resident	04/04/20
9,469	Citrus	76	Female	No		Yes	FL resident	04/04/20
9,470	Citrus	84	Male	Yes	CARIBBEAN	Yes	FL resident	04/04/20
9,471	Citrus	62	Female	Yes	CA; NY	No	FL resident	04/05/20
9,472	Citrus	61	Male	Yes	FL; WA	No	FL resident	04/05/20
9,473	Citrus	72	Male	No		Yes	FL resident	04/05/20
9,474	Citrus	79	Female	No		No	FL resident	04/06/20
9,475	Citrus	64	Female	No		No	FL resident	04/06/20
9,476	Citrus	48	Female	No		Yes	FL resident	04/06/20
9,477	Citrus	58	Male	Unknown		Unknown	FL resident	04/06/20
9,478	Citrus	58	Female	No		Yes	FL resident	04/07/20
9,479	Citrus	73	Female	No		Yes	FL resident	04/07/20
9,480	Citrus	61	Female	Yes	NY	Yes	FL resident	04/07/20
9,481	Citrus	70	Female	No		Yes	FL resident	04/07/20
9,482	Citrus	68	Male	No		Yes	FL resident	04/07/20
9,483	Citrus	88	Male	No		Yes	FL resident	04/07/20
9,484	Citrus	50	Male	No		Unknown	FL resident	04/08/20
9,485	Citrus	75	Male	No		Unknown	FL resident	04/08/20
9,486	Citrus	49	Female	No		No	FL resident	04/08/20
9,487	Citrus	61	Male	No		Yes	FL resident	04/08/20
9,488	Citrus	60	Male	No		Yes	FL resident	04/09/20
9,489	Citrus	66	Male	Yes	EGYPT; ISRAEL	Unknown	FL resident	04/09/20
9,490	Citrus	65	Female	No		No	FL resident	04/10/20
9,491	Citrus	75	Male	Yes	FL; UNKNOWN	Unknown	FL resident	04/10/20
9,492	Citrus	77	Male	No		Yes	FL resident	04/10/20
9,493	Citrus	35	Female	No		Yes	FL resident	04/10/20
9,494	Citrus	55	Male	Yes	FL; NC	Unknown	FL resident	04/10/20
9,495	Citrus	56	Female	No		Yes	FL resident	04/10/20
9,496	Citrus	57	Male	No		Unknown	FL resident	04/11/20
9,497	Citrus	84	Female	No		Unknown	FL resident	04/12/20
9,498	Citrus	87	Male	No		Yes	FL resident	04/12/20
9,499	Citrus	49	Male	No		Yes	FL resident	04/12/20
9,500	Citrus	58	Female	No		Yes	FL resident	04/12/20
9,501	Citrus	55	Male	Unknown		No	FL resident	04/13/20
9,502	Citrus	93	Female	No		Yes	FL resident	04/14/20
9,503	Citrus	20	Male	Yes	NY	Yes	FL resident	04/14/20
9,504	Citrus	60	Male	Yes	SOUTH AMERICA	Yes	FL resident	04/16/20
9,505	Citrus	82	Female	No		Yes	FL resident	04/16/20
9,506	Citrus	47	Male	No		Yes	FL resident	04/16/20
9,507	Citrus	45	Female	No		Yes	FL resident	04/16/20
9,508	Citrus	69	Female	No		Yes	FL resident	04/16/20
9,509	Citrus	48	Male	No		Yes	FL resident	04/16/20
9,510	Citrus	81	Male	No		Yes	FL resident	04/16/20
9,511	Citrus	48	Female	No		Yes	FL resident	04/16/20
9,512	Citrus	88	Female	No		Yes	FL resident	04/17/20
9,513	Citrus	24	Male	No		No	FL resident	04/19/20
9,514	Citrus	72	Female	No		Yes	FL resident	04/19/20
9,515	Citrus	73	Female	No		Yes	FL resident	04/20/20
9,516	Citrus	8	Male	No		Yes	FL resident	04/20/20
9,517	Citrus	8	Female	No		Yes	FL resident	04/20/20
9,518	Citrus	3	Male	No		Yes	FL resident	04/20/20
9,519	Citrus	11	Male	No		Yes	FL resident	04/20/20
9,520	Citrus	30	Male	No		No	FL resident	04/20/20

Coronavirus: line list of cases

Data verified as of Jun 7, 2020 at 10 AM

Data in this report are provisional and subject to change.

Case	County	Age	Gender	Travel related	Travel detail	Contact with a confirmed case	Jurisdiction	Date case counted
9,521	Citrus	59	Male	No		Yes	FL resident	04/20/20
9,522	Citrus	49	Female	No		Yes	FL resident	04/21/20
9,523	Citrus	50	Female	No		Yes	FL resident	04/23/20
9,524	Citrus	25	Female	No		Yes	FL resident	04/23/20
9,525	Citrus	48	Female	No		Yes	FL resident	04/23/20
9,526	Citrus	0	Female	No		Yes	FL resident	04/25/20
9,527	Citrus	34	Male	No		Yes	FL resident	04/25/20
9,528	Citrus	23	Male	No		Yes	FL resident	04/29/20
9,529	Citrus	55	Female	No		Unknown	FL resident	04/29/20
9,530	Citrus	24	Male	No		Yes	FL resident	05/03/20
9,531	Citrus	89	Male	No		Unknown	FL resident	05/04/20
9,532	Citrus	61	Female	No		Yes	FL resident	05/06/20
9,533	Citrus	71	Female	No		No	FL resident	05/08/20
9,534	Citrus	54	Male	No		No	FL resident	05/08/20
9,535	Citrus	87	Male	No		No	FL resident	05/10/20
9,536	Citrus	71	Male	No		No	FL resident	05/10/20
9,537	Citrus	54	Female	No		Yes	FL resident	05/11/20
9,538	Citrus	74	Male	No		Unknown	FL resident	05/12/20
9,539	Citrus	60	Male	No		Unknown	FL resident	05/13/20
9,540	Citrus	45	Male	No		Yes	FL resident	05/14/20
9,541	Citrus	63	Male	No		Unknown	FL resident	05/16/20
9,542	Citrus	86	Female	Yes	NY	Unknown	FL resident	05/16/20
9,543	Citrus	84	Female	No		Unknown	FL resident	05/18/20
9,544	Citrus	76	Male	No		No	FL resident	05/19/20
9,545	Citrus	70	Male	No		Unknown	FL resident	05/19/20
9,546	Citrus	58	Female	No		Unknown	FL resident	05/21/20
9,547	Citrus	97	Male	No		Unknown	FL resident	05/21/20
9,548	Citrus	34	Female	No		No	FL resident	05/21/20
9,549	Citrus	67	Female	No		No	FL resident	05/24/20
9,550	Citrus	40	Female	No		Unknown	FL resident	05/28/20
9,551	Citrus	83	Female	No			FL resident	05/29/20
9,552	Citrus	76	Male	No		Yes	FL resident	05/31/20
9,553	Citrus	73	Female	No		Unknown	FL resident	06/04/20
9,554	Citrus	15	Male	No		Yes	FL resident	06/04/20
9,555	Citrus	18	Male	No		Yes	FL resident	06/04/20
9,556	Citrus	58	Male	Unknown			FL resident	06/06/20
9,557	Citrus	62	Male	Unknown			FL resident	06/06/20
9,558	Citrus	39	Female	Unknown		Yes	FL resident	06/06/20
9,559	Clay	57	Male	No		Yes	FL resident	03/13/20
9,560	Clay	55	Female	No		Yes	FL resident	03/14/20
9,561	Clay	70	Male	No		Yes	FL resident	03/14/20
9,562	Clay	66	Female	No		Yes	FL resident	03/17/20
9,563	Clay	82	Male	No		Yes	FL resident	03/20/20
9,564	Clay	61	Female	Yes	DC; FL	Yes	FL resident	03/21/20
9,565	Clay	53	Male	No		Yes	FL resident	03/22/20
9,566	Clay	68	Female	No		Yes	FL resident	03/22/20
9,567	Clay	25	Male	Yes	BAHAMAS; FL	Yes	FL resident	03/24/20
9,568	Clay	30	Male	Yes	BAHAMAS; FL	Yes	FL resident	03/24/20
9,569	Clay	65	Male	No		Yes	FL resident	03/24/20
9,570	Clay	94	Female	No		Yes	FL resident	03/24/20
9,571	Clay	63	Male	No		Yes	FL resident	03/24/20
9,572	Clay	77	Female	No		No	FL resident	03/25/20
9,573	Clay	77	Male	No		Unknown	FL resident	03/25/20
9,574	Clay	49	Male	No		Yes	FL resident	03/25/20
9,575	Clay	54	Male	No		No	FL resident	03/25/20
9,576	Clay	21	Female	Yes	CA; FL	No	FL resident	03/26/20
9,577	Clay	51	Female	No		No	FL resident	03/26/20
9,578	Clay	52	Male	Yes	FL; NV	No	FL resident	03/26/20
9,579	Clay	23	Female	No		Yes	FL resident	03/26/20
9,580	Clay	27	Female	No		Yes	FL resident	03/26/20
9,581	Clay	31	Female	Yes	FL; WI	Yes	FL resident	03/27/20
9,582	Clay	43	Male	No		Unknown	FL resident	03/27/20

Coronavirus: line list of cases

Data verified as of Jun 7, 2020 at 10 AM

Data in this report are provisional and subject to change.

Case	County	Age	Gender	Travel related	Travel detail	Contact with a confirmed case	Jurisdiction	Date case counted
9,583	Clay	50	Male	No		Yes	FL resident	03/27/20
9,584	Clay	60	Male	Yes	FL; NC	Yes	FL resident	03/28/20
9,585	Clay	36	Female	No		Yes	FL resident	03/29/20
9,586	Clay	54	Female	No		Yes	FL resident	03/29/20
9,587	Clay	30	Male	No		Yes	FL resident	03/29/20
9,588	Clay	92	Female	No		Yes	FL resident	03/29/20
9,589	Clay	34	Female	No		Yes	FL resident	03/29/20
9,590	Clay	87	Female	No		Yes	FL resident	03/29/20
9,591	Clay	59	Female	No		Yes	FL resident	03/29/20
9,592	Clay	69	Male	No		Yes	FL resident	03/29/20
9,593	Clay	18	Male	No		Yes	FL resident	03/29/20
9,594	Clay	88	Female	No		Yes	FL resident	03/29/20
9,595	Clay	44	Female	No		Yes	FL resident	03/30/20
9,596	Clay	73	Male	No		Yes	FL resident	03/31/20
9,597	Clay	65	Female	No		No	FL resident	03/31/20
9,598	Clay	68	Female	No		No	FL resident	03/31/20
9,599	Clay	37	Male	Yes	FL; NY	No	FL resident	03/31/20
9,600	Clay	36	Male	No		Yes	FL resident	03/31/20
9,601	Clay	45	Female	No		Unknown	FL resident	03/31/20
9,602	Clay	64	Male	Yes	FL; MOROCCO	Unknown	FL resident	03/31/20
9,603	Clay	54	Male	Yes	CARIBBEAN	Yes	FL resident	03/31/20
9,604	Clay	47	Female	No		No	FL resident	03/31/20
9,605	Clay	62	Female	No		Yes	FL resident	03/31/20
9,606	Clay	42	Male	No		No	FL resident	04/01/20
9,607	Clay	56	Male	No		Yes	FL resident	04/01/20
9,608	Clay	61	Female	No		Yes	FL resident	04/01/20
9,609	Clay	46	Male	No		No	FL resident	04/01/20
9,610	Clay	57	Female	Yes	NV	Yes	FL resident	04/01/20
9,611	Clay	62	Male	Yes	NV	Yes	FL resident	04/01/20
9,612	Clay	65	Female	Yes	FL; NC	Yes	FL resident	04/01/20
9,613	Clay	18	Male	No		Yes	FL resident	04/01/20
9,614	Clay	44	Female	No		No	FL resident	04/01/20
9,615	Clay	45	Male	Yes	FL; NV	Unknown	FL resident	04/02/20
9,616	Clay	66	Male	No		Yes	FL resident	04/02/20
9,617	Clay	37	Female	No		No	FL resident	04/02/20
9,618	Clay	27	Female	Yes	UNITED KINGDOM	Unknown	FL resident	04/02/20
9,619	Clay	52	Female	No		No	FL resident	04/02/20
9,620	Clay	46	Female	No		Yes	FL resident	04/02/20
9,621	Clay	54	Male	No		Yes	FL resident	04/02/20
9,622	Clay	46	Male	No		Yes	FL resident	04/02/20
9,623	Clay	18	Female	No		No	FL resident	04/03/20
9,624	Clay	38	Male	No		Yes	FL resident	04/03/20
9,625	Clay	42	Male	No		Yes	FL resident	04/03/20
9,626	Clay	68	Male	No		No	FL resident	04/03/20
9,627	Clay	30	Female	No		Unknown	FL resident	04/03/20
9,628	Clay	52	Female	No		No	FL resident	04/03/20
9,629	Clay	38	Female	No		Yes	FL resident	04/03/20
9,630	Clay	50	Female	No		No	FL resident	04/03/20
9,631	Clay	95	Female	No		Yes	FL resident	04/03/20
9,632	Clay	62	Female	No		Yes	FL resident	04/03/20
9,633	Clay	46	Male	Yes	NJ	Yes	FL resident	04/04/20
9,634	Clay	57	Male	No		Yes	FL resident	04/04/20
9,635	Clay	41	Female	No		Yes	FL resident	04/04/20
9,636	Clay	38	Male	No		Yes	FL resident	04/04/20
9,637	Clay	54	Male	No		Unknown	FL resident	04/04/20
9,638	Clay	73	Male	Yes	AUSTRALIA; NEW ZEALAND	Yes	FL resident	04/04/20
9,639	Clay	44	Female	No		Unknown	FL resident	04/04/20
9,640	Clay	46	Male	Yes	BAHAMAS; FL	No	FL resident	04/05/20
9,641	Clay	56	Female	No		Yes	FL resident	04/05/20
9,642	Clay	37	Female	No		Unknown	FL resident	04/05/20
9,643	Clay	54	Female	No		Yes	FL resident	04/06/20
9,644	Clay	21	Male	Yes	FL; GA	Yes	FL resident	04/06/20

Coronavirus: line list of cases

Data verified as of Jun 7, 2020 at 10 AM

Data in this report are provisional and subject to change.

Case	County	Age	Gender	Travel related	Travel detail	Contact with a confirmed case	Jurisdiction	Date case counted
9,645	Clay	60	Female	No		Yes	FL resident	04/06/20
9,646	Clay	35	Male	No		No	FL resident	04/06/20
9,647	Clay	76	Male	No		Yes	FL resident	04/06/20
9,648	Clay	63	Female	Yes	MD; MEXICO	No	FL resident	04/07/20
9,649	Clay	74	Female	Yes	FL; Spain	No	FL resident	04/07/20
9,650	Clay	80	Female	Yes	NY	No	FL resident	04/07/20
9,651	Clay	35	Male	No		No	FL resident	04/07/20
9,652	Clay	41	Female	No		Yes	FL resident	04/07/20
9,653	Clay	24	Female	No		Yes	FL resident	04/07/20
9,654	Clay	64	Female	No		Unknown	FL resident	04/07/20
9,655	Clay	75	Male	No		Yes	FL resident	04/07/20
9,656	Clay	59	Female	No		Yes	FL resident	04/07/20
9,657	Clay	80	Male	No		Yes	FL resident	04/07/20
9,658	Clay	28	Female	No		Unknown	FL resident	04/08/20
9,659	Clay	57	Male	No		Yes	FL resident	04/08/20
9,660	Clay	67	Male	No		Yes	FL resident	04/08/20
9,661	Clay	91	Female	No		No	FL resident	04/08/20
9,662	Clay	65	Female	Yes	FL; GA	Yes	FL resident	04/08/20
9,663	Clay	74	Female	No		Yes	FL resident	04/08/20
9,664	Clay	58	Male	No		No	FL resident	04/09/20
9,665	Clay	50	Female	No		No	FL resident	04/09/20
9,666	Clay	65	Female	No		Yes	FL resident	04/09/20
9,667	Clay	62	Male	No		Yes	FL resident	04/09/20
9,668	Clay	22	Female	No		Yes	FL resident	04/09/20
9,669	Clay	29	Female	No		Yes	FL resident	04/09/20
9,670	Clay	54	Male	No		Yes	FL resident	04/09/20
9,671	Clay	48	Male	No		No	FL resident	04/09/20
9,672	Clay	60	Male	No		Yes	FL resident	04/09/20
9,673	Clay	77	Female	No		Yes	FL resident	04/09/20
9,674	Clay	86	Female	No		Yes	FL resident	04/10/20
9,675	Clay	59	Male	No		Yes	FL resident	04/10/20
9,676	Clay	72	Male	No		Yes	FL resident	04/10/20
9,677	Clay	80	Male	No		Yes	FL resident	04/10/20
9,678	Clay	59	Male	No		Yes	FL resident	04/10/20
9,679	Clay	71	Female	No		Yes	FL resident	04/10/20
9,680	Clay	87	Female	No		Yes	FL resident	04/10/20
9,681	Clay	80	Female	No		Yes	FL resident	04/10/20
9,682	Clay	78	Female	No		Yes	FL resident	04/10/20
9,683	Clay	76	Female	No		Yes	FL resident	04/10/20
9,684	Clay	65	Female	No		Yes	FL resident	04/10/20
9,685	Clay	59	Female	No		Yes	FL resident	04/10/20
9,686	Clay	80	Female	No		Yes	FL resident	04/10/20
9,687	Clay	64	Female	No		Yes	FL resident	04/10/20
9,688	Clay	59	Female	No		Yes	FL resident	04/10/20
9,689	Clay	70	Male	No		Yes	FL resident	04/10/20
9,690	Clay	79	Male	No		Yes	FL resident	04/10/20
9,691	Clay	70	Female	No		Yes	FL resident	04/10/20
9,692	Clay	71	Female	No		Yes	FL resident	04/10/20
9,693	Clay	56	Male	No		Yes	FL resident	04/10/20
9,694	Clay	41	Male	No		Yes	FL resident	04/10/20
9,695	Clay	67	Female	No		Yes	FL resident	04/10/20
9,696	Clay	70	Female	No		Yes	FL resident	04/10/20
9,697	Clay	77	Female	No		Yes	FL resident	04/10/20
9,698	Clay	66	Female	No		Yes	FL resident	04/10/20
9,699	Clay	72	Female	No		Yes	FL resident	04/10/20
9,700	Clay	76	Female	No		Yes	FL resident	04/10/20
9,701	Clay	91	Male	No		Yes	FL resident	04/10/20
9,702	Clay	82	Female	No		Yes	FL resident	04/10/20
9,703	Clay	92	Male	No		Yes	FL resident	04/10/20
9,704	Clay	82	Female	No		Yes	FL resident	04/10/20
9,705	Clay	79	Female	No		Yes	FL resident	04/10/20
9,706	Clay	78	Female	No		Yes	FL resident	04/10/20

Coronavirus: line list of cases

Data verified as of Jun 7, 2020 at 10 AM

Data in this report are provisional and subject to change.

Case	County	Age	Gender	Travel related	Travel detail	Contact with a confirmed case	Jurisdiction	Date case counted
9,707	Clay	70	Female	No		Yes	FL resident	04/10/20
9,708	Clay	85	Female	No		Yes	FL resident	04/10/20
9,709	Clay	65	Male	No		Yes	FL resident	04/10/20
9,710	Clay	78	Female	No		Yes	FL resident	04/10/20
9,711	Clay	74	Male	No		Yes	FL resident	04/10/20
9,712	Clay	43	Female	Yes	FL; NJ	Yes	FL resident	04/10/20
9,713	Clay	61	Female	Yes	FL; TN	Yes	FL resident	04/10/20
9,714	Clay	63	Male	Yes	FL; VA	Unknown	FL resident	04/10/20
9,715	Clay	68	Female	Yes	AUSTRALIA	Yes	FL resident	04/10/20
9,716	Clay	76	Female	No		Unknown	FL resident	04/10/20
9,717	Clay	54	Female	No		No	FL resident	04/11/20
9,718	Clay	39	Female	No		Yes	FL resident	04/11/20
9,719	Clay	64	Male	Yes	FL; TN	Yes	FL resident	04/11/20
9,720	Clay	67	Male	No		Yes	FL resident	04/11/20
9,721	Clay	49	Female	No		Yes	FL resident	04/11/20
9,722	Clay	46	Female	No		Yes	FL resident	04/12/20
9,723	Clay	49	Male	Unknown			FL resident	04/13/20
9,724	Clay	55	Female	No		Yes	FL resident	04/13/20
9,725	Clay	42	Female	No		Yes	FL resident	04/13/20
9,726	Clay	24	Male	No		No	FL resident	04/13/20
9,727	Clay	53	Male	No		Yes	FL resident	04/14/20
9,728	Clay	72	Female	No		Unknown	FL resident	04/14/20
9,729	Clay	71	Male	No		Yes	FL resident	04/14/20
9,730	Clay	82	Female	No		Yes	FL resident	04/14/20
9,731	Clay	68	Female	No		No	FL resident	04/15/20
9,732	Clay	35	Female	No		Yes	FL resident	04/15/20
9,733	Clay	44	Male	No		No	FL resident	04/15/20
9,734	Clay	22	Female	Yes	FL; NY	Unknown	FL resident	04/16/20
9,735	Clay	39	Female	No		Yes	FL resident	04/16/20
9,736	Clay	58	Female	No		Unknown	FL resident	04/16/20
9,737	Clay	71	Female	No		Yes	FL resident	04/16/20
9,738	Clay	68	Male	No		Yes	FL resident	04/16/20
9,739	Clay	92	Female	No		Yes	FL resident	04/16/20
9,740	Clay	85	Female	No		Yes	FL resident	04/16/20
9,741	Clay	90	Female	No		Yes	FL resident	04/16/20
9,742	Clay	62	Female	No		Yes	FL resident	04/16/20
9,743	Clay	72	Female	No		Yes	FL resident	04/16/20
9,744	Clay	78	Female	No		Yes	FL resident	04/16/20
9,745	Clay	69	Female	No		Unknown	FL resident	04/16/20
9,746	Clay	26	Female	No		Yes	FL resident	04/16/20
9,747	Clay	30	Female	No		Yes	FL resident	04/16/20
9,748	Clay	33	Male	No		Yes	FL resident	04/16/20
9,749	Clay	34	Female	No		Yes	FL resident	04/16/20
9,750	Clay	85	Male	No		No	FL resident	04/16/20
9,751	Clay	36	Male	No		Yes	FL resident	04/16/20
9,752	Clay	48	Male	No		Yes	FL resident	04/16/20
9,753	Clay	74	Female	No		No	FL resident	04/17/20
9,754	Clay	24	Female	No		No	FL resident	04/17/20
9,755	Clay	58	Female	No		No	FL resident	04/17/20
9,756	Clay	29	Male	No		Yes	FL resident	04/17/20
9,757	Clay	51	Male	No		Yes	FL resident	04/17/20
9,758	Clay	33	Male	No		Yes	FL resident	04/17/20
9,759	Clay	25	Female	No		Unknown	FL resident	04/17/20
9,760	Clay	55	Female	No		Yes	FL resident	04/17/20
9,761	Clay	83	Female	No		Yes	FL resident	04/17/20
9,762	Clay	69	Male	No		Yes	FL resident	04/17/20
9,763	Clay	81	Female	No		Yes	FL resident	04/17/20
9,764	Clay	87	Male	No		Yes	FL resident	04/17/20
9,765	Clay	92	Female	No		Yes	FL resident	04/17/20
9,766	Clay	65	Female	No		Yes	FL resident	04/17/20
9,767	Clay	75	Male	No		Yes	FL resident	04/17/20
9,768	Clay	50	Male	No		Yes	FL resident	04/17/20

Coronavirus: line list of cases

Data verified as of Jun 7, 2020 at 10 AM

Data in this report are provisional and subject to change.

Case	County	Age	Gender	Travel related	Travel detail	Contact with a confirmed case	Jurisdiction	Date case counted
9,769	Clay	70	Male	No		Yes	FL resident	04/17/20
9,770	Clay	84	Male	No		Yes	FL resident	04/17/20
9,771	Clay	75	Female	No		Yes	FL resident	04/17/20
9,772	Clay	70	Female	No		Yes	FL resident	04/17/20
9,773	Clay	64	Male	No		Yes	FL resident	04/17/20
9,774	Clay	81	Male	No		Yes	FL resident	04/17/20
9,775	Clay	65	Female	No		Yes	FL resident	04/17/20
9,776	Clay	30	Male	No		Yes	FL resident	04/17/20
9,777	Clay	50	Male	No		Yes	FL resident	04/17/20
9,778	Clay	28	Male	No		Yes	FL resident	04/17/20
9,779	Clay	68	Female	No		Yes	FL resident	04/18/20
9,780	Clay	60	Female	No		Yes	FL resident	04/18/20
9,781	Clay	38	Male	No		Yes	FL resident	04/18/20
9,782	Clay	58	Female	No		Yes	FL resident	04/18/20
9,783	Clay	44	Female	No		Unknown	FL resident	04/18/20
9,784	Clay	53	Female	No		Unknown	FL resident	04/18/20
9,785	Clay	56	Female	Yes	CA; FL; NY	Yes	FL resident	04/18/20
9,786	Clay	36	Female	No		Unknown	FL resident	04/18/20
9,787	Clay	60	Female	No		Unknown	FL resident	04/19/20
9,788	Clay	63	Male	No		Yes	FL resident	04/19/20
9,789	Clay	58	Female	No		Yes	FL resident	04/19/20
9,790	Clay	58	Female	No		Yes	FL resident	04/19/20
9,791	Clay	70	Female	No		Yes	FL resident	04/19/20
9,792	Clay	24	Female	No		Yes	FL resident	04/19/20
9,793	Clay	52	Male	No		Yes	FL resident	04/19/20
9,794	Clay	40	Female	No		Yes	FL resident	04/19/20
9,795	Clay	20	Female	No		Unknown	FL resident	04/19/20
9,796	Clay	78	Male	No		Yes	FL resident	04/19/20
9,797	Clay	52	Female	No		Yes	FL resident	04/19/20
9,798	Clay	63	Male	No		Yes	FL resident	04/19/20
9,799	Clay	54	Male	No		Yes	FL resident	04/19/20
9,800	Clay	81	Male	No		Yes	FL resident	04/19/20
9,801	Clay	68	Female	No		No	FL resident	04/19/20
9,802	Clay	66	Female	No		Yes	FL resident	04/19/20
9,803	Clay	33	Female	No		Yes	FL resident	04/19/20
9,804	Clay	50	Male	No		Yes	FL resident	04/19/20
9,805	Clay	55	Female	No		Yes	FL resident	04/19/20
9,806	Clay	39	Male	No		Unknown	FL resident	04/19/20
9,807	Clay	50	Female	No		Yes	FL resident	04/19/20
9,808	Clay	78	Male	No		Yes	FL resident	04/19/20
9,809	Clay	82	Female	No		Yes	FL resident	04/19/20
9,810	Clay	74	Male	No		Yes	FL resident	04/20/20
9,811	Clay	93	Female	No		No	FL resident	04/20/20
9,812	Clay	36	Female	No		Yes	FL resident	04/20/20
9,813	Clay	48	Female	No		Yes	FL resident	04/20/20
9,814	Clay	50	Male	No		Yes	FL resident	04/20/20
9,815	Clay	35	Male	No		Unknown	FL resident	04/20/20
9,816	Clay	45	Male	No		Yes	FL resident	04/20/20
9,817	Clay	17	Male	No		Yes	FL resident	04/21/20
9,818	Clay	40	Male	No		Yes	FL resident	04/21/20
9,819	Clay	71	Male	No		Yes	FL resident	04/21/20
9,820	Clay	54	Female	No		Yes	FL resident	04/21/20
9,821	Clay	18	Female	No		Yes	FL resident	04/21/20
9,822	Clay	49	Female	No		Unknown	FL resident	04/21/20
9,823	Clay	50	Female	No		Yes	FL resident	04/22/20
9,824	Clay	71	Male	No		Yes	FL resident	04/22/20
9,825	Clay	46	Female	No		Yes	FL resident	04/22/20
9,826	Clay	39	Male	Yes	AR; AZ; CA; ID; IL; MO; PA; TN; UT; WA; WI	Unknown	FL resident	04/23/20
9,827	Clay	70	Female	No		Unknown	FL resident	04/23/20
9,828	Clay	61	Male	No		Yes	FL resident	04/23/20
9,829	Clay	39	Female	No		Unknown	FL resident	04/24/20

Coronavirus: line list of cases

Data verified as of Jun 7, 2020 at 10 AM

Data in this report are provisional and subject to change.

Case	County	Age	Gender	Travel related	Travel detail	Contact with a confirmed case	Jurisdiction	Date case counted
9,830	Clay	89	Female	No		Yes	FL resident	04/24/20
9,831	Clay	31	Female	No		Yes	FL resident	04/24/20
9,832	Clay	51	Female	No		Unknown	FL resident	04/25/20
9,833	Clay	6	Female	No		No	FL resident	04/25/20
9,834	Clay	70	Female	No		Yes	FL resident	04/26/20
9,835	Clay	77	Female	No		Yes	FL resident	04/26/20
9,836	Clay	78	Female	No		Yes	FL resident	04/26/20
9,837	Clay	86	Male	No		Yes	FL resident	04/27/20
9,838	Clay	61	Male	No		Yes	FL resident	04/27/20
9,839	Clay	22	Female	No		No	FL resident	04/28/20
9,840	Clay	70	Female	No		Yes	FL resident	04/29/20
9,841	Clay	57	Male	No		Yes	FL resident	04/30/20
9,842	Clay	41	Male	No		Yes	FL resident	04/30/20
9,843	Clay	51	Male	Unknown			FL resident	04/30/20
9,844	Clay	38	Female	No		No	FL resident	05/01/20
9,845	Clay	51	Female	No		Yes	FL resident	05/01/20
9,846	Clay	65	Female	No		Yes	FL resident	05/01/20
9,847	Clay	56	Female	No		No	FL resident	05/01/20
9,848	Clay	83	Male	No		Yes	FL resident	05/01/20
9,849	Clay	56	Male	No		Yes	FL resident	05/02/20
9,850	Clay	28	Male	No		Yes	FL resident	05/02/20
9,851	Clay	26	Female	No		No	FL resident	05/03/20
9,852	Clay	29	Male	No		Yes	FL resident	05/03/20
9,853	Clay	64	Male	No		Yes	FL resident	05/03/20
9,854	Clay	90	Female	No		Yes	FL resident	05/03/20
9,855	Clay	52	Male	No		Yes	FL resident	05/03/20
9,856	Clay	33	Male	No		No	FL resident	05/04/20
9,857	Clay	68	Female	No		Yes	FL resident	05/06/20
9,858	Clay	80	Male	No		Yes	FL resident	05/07/20
9,859	Clay	69	Male	No		Yes	FL resident	05/08/20
9,860	Clay	68	Female	No		Yes	FL resident	05/08/20
9,861	Clay	81	Male	No		Yes	FL resident	05/08/20
9,862	Clay	72	Female	No		Yes	FL resident	05/08/20
9,863	Clay	88	Female	No		No	FL resident	05/08/20
9,864	Clay	6	Female	No		Yes	FL resident	05/08/20
9,865	Clay	73	Male	No		Unknown	FL resident	05/09/20
9,866	Clay	49	Female	No		Yes	FL resident	05/09/20
9,867	Clay	59	Female	No		Yes	FL resident	05/14/20
9,868	Clay	53	Male	No		Yes	FL resident	05/14/20
9,869	Clay	52	Female	No		Yes	FL resident	05/14/20
9,870	Clay	86	Female	No		Yes	FL resident	05/15/20
9,871	Clay	56	Female	No		Yes	FL resident	05/15/20
9,872	Clay	59	Female	No		Yes	FL resident	05/15/20
9,873	Clay	70	Female	No		Yes	FL resident	05/15/20
9,874	Clay	88	Male	No		Yes	FL resident	05/15/20
9,875	Clay	55	Male	No		Yes	FL resident	05/16/20
9,876	Clay	79	Male	No		No	FL resident	05/16/20
9,877	Clay	78	Male	No		Yes	FL resident	05/16/20
9,878	Clay	6	Female	No		No	FL resident	05/16/20
9,879	Clay	42	Female	No		Unknown	FL resident	05/16/20
9,880	Clay	69	Female	No		Yes	FL resident	05/16/20
9,881	Clay	59	Male	No		No	FL resident	05/17/20
9,882	Clay	65	Female	No		No	FL resident	05/17/20
9,883	Clay	60	Female	No		Yes	FL resident	05/17/20
9,884	Clay	50	Female	No		Yes	FL resident	05/18/20
9,885	Clay	30	Female	No		No	FL resident	05/18/20
9,886	Clay	77	Female	No		Yes	FL resident	05/18/20
9,887	Clay	41	Male	No		Yes	FL resident	05/19/20
9,888	Clay	59	Male	No		Yes	FL resident	05/19/20
9,889	Clay	84	Female	No		Yes	FL resident	05/19/20
9,890	Clay	82	Male	No		Yes	FL resident	05/19/20
9,891	Clay	22	Female	No		No	FL resident	05/19/20

Coronavirus: line list of cases

Data verified as of Jun 7, 2020 at 10 AM

Data in this report are provisional and subject to change.

Case	County	Age	Gender	Travel related	Travel detail	Contact with a confirmed case	Jurisdiction	Date case counted
9,892	Clay	53	Female	No		Yes	FL resident	05/19/20
9,893	Clay	63	Female	No		Yes	FL resident	05/19/20
9,894	Clay	59	Male	No		Yes	FL resident	05/19/20
9,895	Clay	46	Male	No		Yes	FL resident	05/19/20
9,896	Clay	63	Female	No		Yes	FL resident	05/19/20
9,897	Clay	88	Female	No		Yes	FL resident	05/19/20
9,898	Clay	49	Female	No		Yes	FL resident	05/19/20
9,899	Clay	39	Female	No		Yes	FL resident	05/19/20
9,900	Clay	51	Female	No		No	FL resident	05/20/20
9,901	Clay	73	Female	No		Yes	FL resident	05/20/20
9,902	Clay	78	Female	No		Yes	FL resident	05/20/20
9,903	Clay	77	Male	No		Yes	FL resident	05/20/20
9,904	Clay	29	Male	No		Yes	FL resident	05/20/20
9,905	Clay	70	Male	No		Yes	FL resident	05/20/20
9,906	Clay	69	Male	No		Yes	FL resident	05/20/20
9,907	Clay	89	Female	No		Yes	FL resident	05/20/20
9,908	Clay	32	Female	No		Yes	FL resident	05/20/20
9,909	Clay	81	Female	No		Yes	FL resident	05/20/20
9,910	Clay	33	Female	No		Yes	FL resident	05/20/20
9,911	Clay	80	Female	No		No	FL resident	05/20/20
9,912	Clay	86	Male	No		Yes	FL resident	05/20/20
9,913	Clay	95	Female	No		Yes	FL resident	05/20/20
9,914	Clay	68	Female	No		No	FL resident	05/20/20
9,915	Clay	36	Female	No		Yes	FL resident	05/24/20
9,916	Clay	17	Female	Yes	FL; GA	Yes	FL resident	05/24/20
9,917	Clay	21	Female	No		Yes	FL resident	05/24/20
9,918	Clay	39	Male	No		No	FL resident	05/24/20
9,919	Clay	67	Female	No		No	FL resident	05/24/20
9,920	Clay	63	Female	No		No	FL resident	05/24/20
9,921	Clay	79	Male	No		No	FL resident	05/24/20
9,922	Clay	45	Male	No		Yes	FL resident	05/24/20
9,923	Clay	58	Male	No		Yes	FL resident	05/24/20
9,924	Clay	44	Male	No		Yes	FL resident	05/24/20
9,925	Clay	68	Male	No		No	FL resident	05/25/20
9,926	Clay	32	Female	Unknown			FL resident	05/26/20
9,927	Clay	34	Female	No		Unknown	FL resident	05/26/20
9,928	Clay	77	Female	No		Yes	FL resident	05/26/20
9,929	Clay	30	Female	No		Yes	FL resident	05/27/20
9,930	Clay	26	Male	Unknown			FL resident	05/27/20
9,931	Clay	37	Female	No		No	FL resident	05/28/20
9,932	Clay	36	Male	No		No	FL resident	05/28/20
9,933	Clay	42	Female	No		Yes	FL resident	05/28/20
9,934	Clay	60	Male	No		Yes	FL resident	05/28/20
9,935	Clay	71	Female	No		Yes	FL resident	05/28/20
9,936	Clay	75	Female	No		No	FL resident	05/29/20
9,937	Clay	27	Male	No		No	FL resident	05/29/20
9,938	Clay	64	Male	Unknown			FL resident	05/29/20
9,939	Clay	76	Female	Yes	FL; LA	Yes	FL resident	05/29/20
9,940	Clay	71	Male	No		Yes	FL resident	05/29/20
9,941	Clay	49	Male	Yes	FL; SC	Yes	FL resident	05/30/20
9,942	Clay	60	Male	No		No	FL resident	05/30/20
9,943	Clay	41	Female	Unknown			FL resident	05/31/20
9,944	Clay	34	Female	No		Yes	FL resident	06/03/20
9,945	Clay	55	Female	No		Yes	FL resident	06/03/20
9,946	Clay	91	Female	Unknown			FL resident	06/03/20
9,947	Clay	37	Male	No			FL resident	06/03/20
9,948	Clay	34	Male	Unknown			FL resident	06/03/20
9,949	Clay	29	Female	Unknown			FL resident	06/04/20
9,950	Clay	56	Female	Unknown			FL resident	06/04/20
9,951	Clay	58	Male	Unknown			FL resident	06/05/20
9,952	Clay	27	Female	Unknown			FL resident	06/06/20
9,953	Clay	73	Female	Unknown			FL resident	06/06/20

Coronavirus: line list of cases

Data verified as of Jun 7, 2020 at 10 AM

Data in this report are provisional and subject to change.

Case	County	Age	Gender	Travel related	Travel detail	Contact with a confirmed case	Jurisdiction	Date case counted
9,954	Clay	78	Female	Unknown			FL resident	06/06/20
9,955	Clay	29	Male	Unknown			FL resident	06/06/20
9,956	Clay	31	Male	Yes	CT	Unknown	Non-FL resident	04/08/20
9,957	Clay	35	Female	No		Yes	Non-FL resident	04/13/20
9,958	Clay	64	Female	Yes	CT		Non-FL resident	05/24/20
9,959	Collier	73	Male	Yes	EGYPT	Yes	FL resident	03/11/20
9,960	Collier	64	Female	Yes	EGYPT	Yes	FL resident	03/11/20
9,961	Collier	68	Female	Yes	EGYPT	Yes	FL resident	03/11/20
9,962	Collier	28	Male	Yes	ITALY	No	FL resident	03/15/20
9,963	Collier	76	Male	Yes	NY	Yes	FL resident	03/15/20
9,964	Collier	49	Female	No		No	FL resident	03/16/20
9,965	Collier	76	Male	Yes	ST. MARTIN	Yes	FL resident	03/17/20
9,966	Collier	31	Female	Yes	EGYPT	No	FL resident	03/18/20
9,967	Collier	82	Male	No		Yes	FL resident	03/18/20
9,968	Collier	77	Male	No		No	FL resident	03/18/20
9,969	Collier	59	Male	Yes	JAPAN	Yes	FL resident	03/18/20
9,970	Collier	33	Male	Yes	Spain	Unknown	FL resident	03/19/20
9,971	Collier	47	Female	Yes	FRANCE; ITALY; SPAIN	Yes	FL resident	03/19/20
9,972	Collier	30	Female	Yes	SPAIN	No	FL resident	03/19/20
9,973	Collier	26	Male	Yes	FRANCE; ITALY; SPAIN	Yes	FL resident	03/19/20
9,974	Collier	66	Male	Yes	France; Italy; Spain	Yes	FL resident	03/19/20
9,975	Collier	62	Female	Yes	BAHAMAS; FL; HONDURAS; MEXICO	Yes	FL resident	03/20/20
9,976	Collier	64	Male	Yes	BAHAMAS; BELIZE; FL; HONDURAS; MEXICO	Yes	FL resident	03/20/20
9,977	Collier	19	Male	Yes	ITALY	Yes	FL resident	03/20/20
9,978	Collier	61	Male	Yes	CANADA	No	FL resident	03/20/20
9,979	Collier	59	Male	Yes	CANADA	No	FL resident	03/20/20
9,980	Collier	80	Male	No		No	FL resident	03/20/20
9,981	Collier	77	Male	No		Yes	FL resident	03/20/20
9,982	Collier	54	Female	No		Yes	FL resident	03/20/20
9,983	Collier	79	Male	No		No	FL resident	03/21/20
9,984	Collier	80	Male	Yes	NY	No	FL resident	03/22/20
9,985	Collier	84	Female	No		No	FL resident	03/22/20
9,986	Collier	17	Male	No		No	FL resident	03/22/20
9,987	Collier	75	Male	No		No	FL resident	03/22/20
9,988	Collier	61	Female	No		No	FL resident	03/22/20
9,989	Collier	47	Male	Yes	CO; FL; NY	Yes	FL resident	03/23/20
9,990	Collier	60	Female	No		No	FL resident	03/23/20
9,991	Collier	44	Male	No		No	FL resident	03/24/20
9,992	Collier	28	Female	No		No	FL resident	03/24/20
9,993	Collier	49	Female	No		No	FL resident	03/24/20
9,994	Collier	46	Male	Yes	CO	No	FL resident	03/24/20
9,995	Collier	48	Female	Yes	CO	Yes	FL resident	03/24/20
9,996	Collier	57	Female	No		Yes	FL resident	03/25/20
9,997	Collier	41	Female	Unknown		Unknown	FL resident	03/25/20
9,998	Collier	30	Female	No		No	FL resident	03/25/20
9,999	Collier	32	Male	No		Yes	FL resident	03/25/20
10,000	Collier	58	Female	No		No	FL resident	03/25/20
10,001	Collier	69	Female	No		No	FL resident	03/25/20
10,002	Collier	33	Male	Yes	PUERTO RICO; U.S. VIRGIN ISLANDS	Yes	FL resident	03/25/20
10,003	Collier	81	Female	No		Yes	FL resident	03/25/20
10,004	Collier	93	Male	No		Yes	FL resident	03/25/20
10,005	Collier	80	Male	No		No	FL resident	03/25/20
10,006	Collier	30	Male	Yes	CO; TX; UT	No	FL resident	03/25/20
10,007	Collier	53	Male	No		Yes	FL resident	03/25/20
10,008	Collier	19	Female	No		Yes	FL resident	03/25/20
10,009	Collier	49	Female	No		Yes	FL resident	03/25/20
10,010	Collier	21	Male	Yes	FL; MA	No	FL resident	03/25/20
10,011	Collier	89	Female	No		Yes	FL resident	03/26/20
10,012	Collier	27	Male	No		Unknown	FL resident	03/26/20

Coronavirus: line list of cases

Data verified as of Jun 7, 2020 at 10 AM

Data in this report are provisional and subject to change.

Case	County	Age	Gender	Travel related	Travel detail	Contact with a confirmed case	Jurisdiction	Date case counted
10,013	Collier	18	Female	Yes	FL; PUERTO RICO; U.S. VIRGIN ISLANDS	No	FL resident	03/26/20
10,014	Collier	73	Male	No		No	FL resident	03/26/20
10,015	Collier	75	Female	Yes	NY	Yes	FL resident	03/26/20
10,016	Collier	76	Male	Yes	NY	Yes	FL resident	03/26/20
10,017	Collier	67	Female	No		Unknown	FL resident	03/26/20
10,018	Collier	64	Female	Yes	FL; TX	No	FL resident	03/26/20
10,019	Collier	62	Male	Yes	FL; IL; NV	No	FL resident	03/26/20
10,020	Collier	31	Female	No		No	FL resident	03/26/20
10,021	Collier	86	Male	Unknown		Yes	FL resident	03/26/20
10,022	Collier	72	Male	Yes	FL; IL	Yes	FL resident	03/26/20
10,023	Collier	66	Female	No		Yes	FL resident	03/26/20
10,024	Collier	69	Male	No		Yes	FL resident	03/26/20
10,025	Collier	68	Female	No		Yes	FL resident	03/27/20
10,026	Collier	33	Female	No		No	FL resident	03/27/20
10,027	Collier	58	Male	No		Yes	FL resident	03/27/20
10,028	Collier	24	Male	No		No	FL resident	03/27/20
10,029	Collier	81	Male	Unknown		Yes	FL resident	03/27/20
10,030	Collier	64	Female	Yes	NY	Yes	FL resident	03/27/20
10,031	Collier	58	Female	No		Unknown	FL resident	03/27/20
10,032	Collier	78	Female	Yes	CA; CO	Yes	FL resident	03/27/20
10,033	Collier	72	Female	Yes	FL; IN	Yes	FL resident	03/27/20
10,034	Collier	94	Female	Yes	FL; PUERTO RICO; U.S. VIRGIN ISLANDS	No	FL resident	03/27/20
10,035	Collier	29	Male	Yes	FL; NY	No	FL resident	03/28/20
10,036	Collier	81	Male	No		Unknown	FL resident	03/28/20
10,037	Collier	34	Male	No		No	FL resident	03/29/20
10,038	Collier	49	Male	No		Yes	FL resident	03/29/20
10,039	Collier	42	Female	Yes	MEXICO	No	FL resident	03/29/20
10,040	Collier	33	Female	No		No	FL resident	03/29/20
10,041	Collier	61	Male	No		Yes	FL resident	03/29/20
10,042	Collier	61	Male	Yes	HAITI; MEXICO	Yes	FL resident	03/29/20
10,043	Collier	62	Female	No		Yes	FL resident	03/29/20
10,044	Collier	36	Female	No		Yes	FL resident	03/29/20
10,045	Collier	66	Male	No		Yes	FL resident	03/29/20
10,046	Collier	60	Female	Yes	ARUBA; FL; NY; PUERTO RICO	No	FL resident	03/29/20
10,047	Collier	20	Female	Yes	FRANCE; UNITED KINGDOM	Yes	FL resident	03/29/20
10,048	Collier	18	Female	Yes	ARUBA; CURACAO; FL	Yes	FL resident	03/29/20
10,049	Collier	24	Female	No		Yes	FL resident	03/29/20
10,050	Collier	64	Male	Yes	FL; MD	Yes	FL resident	03/29/20
10,051	Collier	65	Female	No		Unknown	FL resident	03/29/20
10,052	Collier	27	Male	Yes	FL; NY	No	FL resident	03/29/20
10,053	Collier	27	Male	No		Yes	FL resident	03/30/20
10,054	Collier	53	Female	Yes	UNITED KINGDOM	No	FL resident	03/30/20
10,055	Collier	27	Male	No		Yes	FL resident	03/30/20
10,056	Collier	51	Female	No		Yes	FL resident	03/30/20
10,057	Collier	43	Female	No		No	FL resident	03/30/20
10,058	Collier	78	Male	Yes	CO	No	FL resident	03/30/20
10,059	Collier	81	Male	Yes	FL; PUERTO RICO; U.S. VIRGIN ISLANDS	Unknown	FL resident	03/30/20
10,060	Collier	64	Male	No		Yes	FL resident	03/30/20
10,061	Collier	70	Female	Yes	NY	Yes	FL resident	03/30/20
10,062	Collier	52	Female	Yes	CARIBBEAN	Yes	FL resident	03/30/20
10,063	Collier	58	Female	No		Unknown	FL resident	03/30/20
10,064	Collier	16	Male	Yes	BAHAMAS; FL	Unknown	FL resident	03/30/20
10,065	Collier	22	Male	No		Unknown	FL resident	03/30/20
10,066	Collier	73	Male	No		Yes	FL resident	03/30/20
10,067	Collier	79	Female	Unknown		Yes	FL resident	03/30/20
10,068	Collier	77	Female	No		Yes	FL resident	03/30/20
10,069	Collier	64	Male	Unknown		Unknown	FL resident	03/30/20
10,070	Collier	54	Male	Yes	NY	Unknown	FL resident	03/30/20
10,071	Collier	89	Male	No		Unknown	FL resident	03/30/20

Coronavirus: line list of cases

Data verified as of Jun 7, 2020 at 10 AM

Data in this report are provisional and subject to change.

Case	County	Age	Gender	Travel related	Travel detail	Contact with a confirmed case	Jurisdiction	Date case counted
10,072	Collier	37	Female	No		No	FL resident	03/31/20
10,073	Collier	73	Male	Yes	SOUTH AFRICA	No	FL resident	03/31/20
10,074	Collier	55	Male	No		No	FL resident	03/31/20
10,075	Collier	58	Female	No		Unknown	FL resident	03/31/20
10,076	Collier	79	Male	Yes	CO; FL	No	FL resident	03/31/20
10,077	Collier	53	Female	No		Yes	FL resident	03/31/20
10,078	Collier	69	Female	Unknown			FL resident	03/31/20
10,079	Collier	27	Male	Yes	NY	Yes	FL resident	03/31/20
10,080	Collier	26	Female	Yes	NY	No	FL resident	03/31/20
10,081	Collier	68	Female	No		Unknown	FL resident	03/31/20
10,082	Collier	85	Female	No		Unknown	FL resident	03/31/20
10,083	Collier	50	Female	No		Unknown	FL resident	03/31/20
10,084	Collier	59	Male	No		Unknown	FL resident	04/01/20
10,085	Collier	43	Male	No		Yes	FL resident	04/01/20
10,086	Collier	32	Male	Yes	CARIBBEAN	No	FL resident	04/01/20
10,087	Collier	85	Male	No		Unknown	FL resident	04/01/20
10,088	Collier	70	Male	Yes	CO	No	FL resident	04/01/20
10,089	Collier	40	Female	No		Yes	FL resident	04/01/20
10,090	Collier	66	Female	No		Unknown	FL resident	04/01/20
10,091	Collier	78	Male	Yes	CO; FL	Yes	FL resident	04/01/20
10,092	Collier	15	Female	No		Yes	FL resident	04/01/20
10,093	Collier	18	Male	Unknown		Yes	FL resident	04/02/20
10,094	Collier	60	Male	No		Yes	FL resident	04/02/20
10,095	Collier	71	Male	No		Yes	FL resident	04/02/20
10,096	Collier	56	Female	No		Yes	FL resident	04/02/20
10,097	Collier	28	Female	No		Yes	FL resident	04/02/20
10,098	Collier	58	Female	No		Yes	FL resident	04/02/20
10,099	Collier	16	Female	No		Yes	FL resident	04/02/20
10,100	Collier	19	Female	No		Yes	FL resident	04/02/20
10,101	Collier	57	Female	No		Yes	FL resident	04/02/20
10,102	Collier	6	Female	No		No	FL resident	04/02/20
10,103	Collier	67	Female	Yes	BELIZE; FL; HONDURAS; MEXICO	Unknown	FL resident	04/02/20
10,104	Collier	80	Female	No		Yes	FL resident	04/02/20
10,105	Collier	50	Female	Yes	NY	Yes	FL resident	04/02/20
10,106	Collier	56	Female	No		Yes	FL resident	04/02/20
10,107	Collier	41	Female	Yes	NY	Unknown	FL resident	04/02/20
10,108	Collier	31	Male	No		Unknown	FL resident	04/02/20
10,109	Collier	52	Male	No		Unknown	FL resident	04/02/20
10,110	Collier	26	Female	Yes	ITALY	Yes	FL resident	04/02/20
10,111	Collier	58	Male	No		Yes	FL resident	04/02/20
10,112	Collier	71	Male	Yes	AUSTRIA; GERMANY	No	FL resident	04/03/20
10,113	Collier	25	Male	No		Yes	FL resident	04/03/20
10,114	Collier	28	Female	No		Yes	FL resident	04/03/20
10,115	Collier	37	Female	No		Yes	FL resident	04/03/20
10,116	Collier	54	Male	No		No	FL resident	04/03/20
10,117	Collier	27	Male	No		Yes	FL resident	04/03/20
10,118	Collier	82	Female	No		Unknown	FL resident	04/03/20
10,119	Collier	61	Male	No		Yes	FL resident	04/03/20
10,120	Collier	77	Male	No		Yes	FL resident	04/03/20
10,121	Collier	74	Male	No		Unknown	FL resident	04/03/20
10,122	Collier	36	Female	Yes	CO; FL	Yes	FL resident	04/03/20
10,123	Collier	66	Female	Yes	DC; FL; MD	Yes	FL resident	04/03/20
10,124	Collier	39	Male	No		Yes	FL resident	04/03/20
10,125	Collier	52	Male	No		Unknown	FL resident	04/03/20
10,126	Collier	75	Female	No		Yes	FL resident	04/04/20
10,127	Collier	65	Female	No		Unknown	FL resident	04/04/20
10,128	Collier	22	Male	Yes	PA	Yes	FL resident	04/04/20
10,129	Collier	53	Male	No		Yes	FL resident	04/04/20
10,130	Collier	73	Female	No		Yes	FL resident	04/04/20
10,131	Collier	73	Female	No		Yes	FL resident	04/04/20
10,132	Collier	67	Male	No		Yes	FL resident	04/04/20
10,133	Collier	70	Female	No		Yes	FL resident	04/04/20

Coronavirus: line list of cases

Data verified as of Jun 7, 2020 at 10 AM

Data in this report are provisional and subject to change.

Case	County	Age	Gender	Travel related	Travel detail	Contact with a confirmed case	Jurisdiction	Date case counted
10,134	Collier	58	Female	No		Unknown	FL resident	04/04/20
10,135	Collier	38	Male	No		Yes	FL resident	04/04/20
10,136	Collier	51	Male	No		Unknown	FL resident	04/04/20
10,137	Collier	47	Male	No		Yes	FL resident	04/04/20
10,138	Collier	82	Female	No		No	FL resident	04/04/20
10,139	Collier	0	Male	No		Yes	FL resident	04/04/20
10,140	Collier	0	Male	No		No	FL resident	04/05/20
10,141	Collier	60	Male	No		No	FL resident	04/05/20
10,142	Collier	61	Female	Unknown		Yes	FL resident	04/05/20
10,143	Collier	56	Male	No		Yes	FL resident	04/05/20
10,144	Collier	99	Female	No		Yes	FL resident	04/05/20
10,145	Collier	31	Female	Yes	NY	Unknown	FL resident	04/05/20
10,146	Collier	54	Male	No		Yes	FL resident	04/05/20
10,147	Collier	29	Female	No		Unknown	FL resident	04/05/20
10,148	Collier	34	Male	No		No	FL resident	04/05/20
10,149	Collier	73	Male	No		Unknown	FL resident	04/05/20
10,150	Collier	27	Male	No		Yes	FL resident	04/05/20
10,151	Collier	83	Female	Yes	CARIBBEAN	Yes	FL resident	04/05/20
10,152	Collier	72	Female	No		Unknown	FL resident	04/05/20
10,153	Collier	65	Male	Yes	NY	Unknown	FL resident	04/06/20
10,154	Collier	31	Female	Yes	CARIBBEAN	Yes	FL resident	04/06/20
10,155	Collier	67	Female	No		No	FL resident	04/06/20
10,156	Collier	87	Female	No		Yes	FL resident	04/06/20
10,157	Collier	41	Male	No		Yes	FL resident	04/06/20
10,158	Collier	73	Male	No		No	FL resident	04/06/20
10,159	Collier	59	Male	No		Yes	FL resident	04/06/20
10,160	Collier	59	Female	Yes	MI	Yes	FL resident	04/06/20
10,161	Collier	26	Male	No		No	FL resident	04/06/20
10,162	Collier	45	Female	No		Yes	FL resident	04/06/20
10,163	Collier	42	Female	No		Yes	FL resident	04/06/20
10,164	Collier	48	Female	Yes	FRANCE	Yes	FL resident	04/07/20
10,165	Collier	78	Male	Unknown		Unknown	FL resident	04/07/20
10,166	Collier	68	Male	No		No	FL resident	04/07/20
10,167	Collier	83	Male	No		Unknown	FL resident	04/07/20
10,168	Collier	50	Male	No		Unknown	FL resident	04/07/20
10,169	Collier	27	Male	Unknown		Unknown	FL resident	04/07/20
10,170	Collier	81	Male	No		Yes	FL resident	04/07/20
10,171	Collier	57	Female	No		Yes	FL resident	04/07/20
10,172	Collier	29	Female	No		Unknown	FL resident	04/07/20
10,173	Collier	51	Male	No		Yes	FL resident	04/07/20
10,174	Collier	58	Female	No		No	FL resident	04/07/20
10,175	Collier	41	Male	Yes	CARIBBEAN	Yes	FL resident	04/07/20
10,176	Collier	51	Female	Unknown		Yes	FL resident	04/07/20
10,177	Collier	39	Male	No		Yes	FL resident	04/07/20
10,178	Collier	55	Male	No		Yes	FL resident	04/07/20
10,179	Collier	53	Female	Unknown		Yes	FL resident	04/08/20
10,180	Collier	41	Male	No		Yes	FL resident	04/08/20
10,181	Collier	54	Female	No		Yes	FL resident	04/08/20
10,182	Collier	52	Male	No		Yes	FL resident	04/08/20
10,183	Collier	87	Female	Yes	CO; FL	No	FL resident	04/08/20
10,184	Collier	76	Female	No		Unknown	FL resident	04/08/20
10,185	Collier	86	Male	Yes	CO; FL	Unknown	FL resident	04/08/20
10,186	Collier	42	Male	Yes	CO; FL	Yes	FL resident	04/08/20
10,187	Collier	63	Female	No		Yes	FL resident	04/08/20
10,188	Collier	83	Female	No		Yes	FL resident	04/09/20
10,189	Collier	20	Female	No		Unknown	FL resident	04/09/20
10,190	Collier	36	Female	No		Yes	FL resident	04/09/20
10,191	Collier	56	Male	Yes	COLOMBIA	No	FL resident	04/09/20
10,192	Collier	41	Male	No		Yes	FL resident	04/09/20
10,193	Collier	34	Male	No		No	FL resident	04/09/20
10,194	Collier	53	Female	No		Yes	FL resident	04/09/20
10,195	Collier	76	Female	No		No	FL resident	04/09/20

Coronavirus: line list of cases

Data verified as of Jun 7, 2020 at 10 AM

Data in this report are provisional and subject to change.

Case	County	Age	Gender	Travel related	Travel detail	Contact with a confirmed case	Jurisdiction	Date case counted
10,196	Collier	52	Male	No		No	FL resident	04/09/20
10,197	Collier	28	Female	No		Unknown	FL resident	04/09/20
10,198	Collier	53	Male	No		No	FL resident	04/09/20
10,199	Collier	48	Male	Unknown		No	FL resident	04/09/20
10,200	Collier	84	Male	No		Yes	FL resident	04/09/20
10,201	Collier	92	Female	No		Yes	FL resident	04/09/20
10,202	Collier	63	Male	No		No	FL resident	04/09/20
10,203	Collier	41	Female	No		Yes	FL resident	04/09/20
10,204	Collier	33	Male	No		Unknown	FL resident	04/09/20
10,205	Collier	42	Female	No		Yes	FL resident	04/09/20
10,206	Collier	44	Male	No		Yes	FL resident	04/09/20
10,207	Collier	28	Female	Yes	FL; GA	Yes	FL resident	04/09/20
10,208	Collier	78	Female	No		Yes	FL resident	04/09/20
10,209	Collier	90	Female	No		Yes	FL resident	04/09/20
10,210	Collier	64	Male	No		Yes	FL resident	04/09/20
10,211	Collier	52	Male	No		Yes	FL resident	04/10/20
10,212	Collier	32	Male	No		Unknown	FL resident	04/10/20
10,213	Collier	78	Male	No		Yes	FL resident	04/10/20
10,214	Collier	42	Female	No		Yes	FL resident	04/10/20
10,215	Collier	50	Female	No		No	FL resident	04/10/20
10,216	Collier	66	Male	No		Yes	FL resident	04/10/20
10,217	Collier	51	Female	Unknown		No	FL resident	04/10/20
10,218	Collier	46	Male	No		Yes	FL resident	04/10/20
10,219	Collier	74	Female	No		Yes	FL resident	04/10/20
10,220	Collier	59	Female	No		Yes	FL resident	04/10/20
10,221	Collier	57	Male	Unknown		Yes	FL resident	04/10/20
10,222	Collier	71	Female	No		Unknown	FL resident	04/10/20
10,223	Collier	62	Female	Unknown		Yes	FL resident	04/10/20
10,224	Collier	40	Male	No		No	FL resident	04/10/20
10,225	Collier	76	Female	No		No	FL resident	04/10/20
10,226	Collier	59	Male	No		Yes	FL resident	04/10/20
10,227	Collier	31	Female	No		Yes	FL resident	04/10/20
10,228	Collier	85	Male	No		Yes	FL resident	04/10/20
10,229	Collier	61	Male	No		Yes	FL resident	04/10/20
10,230	Collier	57	Female	No		Yes	FL resident	04/10/20
10,231	Collier	20	Female	Yes	FL; GA	Yes	FL resident	04/10/20
10,232	Collier	64	Female	No		No	FL resident	04/11/20
10,233	Collier	53	Male	No		Yes	FL resident	04/11/20
10,234	Collier	65	Male	No		Yes	FL resident	04/11/20
10,235	Collier	61	Female	No		Yes	FL resident	04/11/20
10,236	Collier	42	Female	No		Yes	FL resident	04/11/20
10,237	Collier	36	Female	No		Yes	FL resident	04/11/20
10,238	Collier	45	Male	No		No	FL resident	04/11/20
10,239	Collier	55	Female	No		Yes	FL resident	04/11/20
10,240	Collier	49	Male	No		Yes	FL resident	04/11/20
10,241	Collier	52	Female	No		Yes	FL resident	04/11/20
10,242	Collier	43	Male	Unknown		Unknown	FL resident	04/11/20
10,243	Collier	63	Male	No		No	FL resident	04/11/20
10,244	Collier	45	Male	No		Yes	FL resident	04/11/20
10,245	Collier	70	Male	No		Unknown	FL resident	04/11/20
10,246	Collier	51	Male	No		Unknown	FL resident	04/11/20
10,247	Collier	46	Male	No		No	FL resident	04/11/20
10,248	Collier	11	Male	No		Yes	FL resident	04/11/20
10,249	Collier	18	Male	No		Yes	FL resident	04/11/20
10,250	Collier	35	Male	No		Yes	FL resident	04/11/20
10,251	Collier	37	Male	No		No	FL resident	04/12/20
10,252	Collier	50	Female	No		Unknown	FL resident	04/12/20
10,253	Collier	66	Female	No		Yes	FL resident	04/12/20
10,254	Collier	73	Female	No		Unknown	FL resident	04/12/20
10,255	Collier	55	Female	Yes	NY	Unknown	FL resident	04/12/20
10,256	Collier	74	Female	No		Yes	FL resident	04/12/20
10,257	Collier	34	Female	No		Unknown	FL resident	04/12/20

Coronavirus: line list of cases

Data verified as of Jun 7, 2020 at 10 AM

Data in this report are provisional and subject to change.

Case	County	Age	Gender	Travel related	Travel detail	Contact with a confirmed case	Jurisdiction	Date case counted
10,258	Collier	101	Female	No		Yes	FL resident	04/12/20
10,259	Collier	60	Female	No		Unknown	FL resident	04/13/20
10,260	Collier	40	Female	No		Yes	FL resident	04/13/20
10,261	Collier	50	Female	No		Unknown	FL resident	04/13/20
10,262	Collier	85	Male	No		No	FL resident	04/13/20
10,263	Collier	66	Male	No		No	FL resident	04/13/20
10,264	Collier	37	Female	No		Yes	FL resident	04/13/20
10,265	Collier	32	Female	No		Yes	FL resident	04/13/20
10,266	Collier	44	Male	No		Yes	FL resident	04/13/20
10,267	Collier	35	Male	Unknown		Yes	FL resident	04/13/20
10,268	Collier	0	Female	No		Yes	FL resident	04/13/20
10,269	Collier	85	Male	Yes	NY	Unknown	FL resident	04/13/20
10,270	Collier	22	Female	No		No	FL resident	04/13/20
10,271	Collier	44	Male	No		Yes	FL resident	04/13/20
10,272	Collier	67	Female	No		Unknown	FL resident	04/13/20
10,273	Collier	55	Female	No		Yes	FL resident	04/14/20
10,274	Collier	43	Female	No		Yes	FL resident	04/14/20
10,275	Collier	73	Female	Unknown		Unknown	FL resident	04/14/20
10,276	Collier	40	Male	Unknown		Unknown	FL resident	04/14/20
10,277	Collier	36	Male	No		Yes	FL resident	04/14/20
10,278	Collier	61	Male	No		Yes	FL resident	04/14/20
10,279	Collier	89	Female	No		Yes	FL resident	04/14/20
10,280	Collier	58	Female	No		Yes	FL resident	04/14/20
10,281	Collier	81	Female	No		Yes	FL resident	04/14/20
10,282	Collier	36	Female	No		No	FL resident	04/15/20
10,283	Collier	50	Female	No		Yes	FL resident	04/15/20
10,284	Collier	31	Female	Unknown		Yes	FL resident	04/15/20
10,285	Collier	67	Male	Unknown		Unknown	FL resident	04/15/20
10,286	Collier	16	Male	No		Yes	FL resident	04/15/20
10,287	Collier	48	Male	No		Yes	FL resident	04/15/20
10,288	Collier	55	Female	No		Unknown	FL resident	04/15/20
10,289	Collier	56	Male	No		Unknown	FL resident	04/15/20
10,290	Collier	12	Female	Unknown		Yes	FL resident	04/15/20
10,291	Collier	38	Female	No		Yes	FL resident	04/15/20
10,292	Collier	7	Female	No		Yes	FL resident	04/15/20
10,293	Collier	25	Male	No		Yes	FL resident	04/15/20
10,294	Collier	35	Female	No		Yes	FL resident	04/15/20
10,295	Collier	37	Male	No		Yes	FL resident	04/15/20
10,296	Collier	13	Female	No		Yes	FL resident	04/15/20
10,297	Collier	6	Male	No		Yes	FL resident	04/15/20
10,298	Collier	68	Male	No		Yes	FL resident	04/15/20
10,299	Collier	89	Female	No		Yes	FL resident	04/15/20
10,300	Collier	56	Male	No		No	FL resident	04/15/20
10,301	Collier	95	Female	Unknown		Yes	FL resident	04/15/20
10,302	Collier	41	Male	No		No	FL resident	04/15/20
10,303	Collier	51	Female	No		Yes	FL resident	04/15/20
10,304	Collier	64	Female	No		Yes	FL resident	04/16/20
10,305	Collier	48	Male	No		Unknown	FL resident	04/16/20
10,306	Collier	40	Female	Unknown		Unknown	FL resident	04/16/20
10,307	Collier	40	Female	No		Yes	FL resident	04/16/20
10,308	Collier	92	Male	No		Yes	FL resident	04/16/20
10,309	Collier	55	Female	No		Unknown	FL resident	04/16/20
10,310	Collier	76	Male	No		Yes	FL resident	04/16/20
10,311	Collier	37	Female	No		No	FL resident	04/16/20
10,312	Collier	32	Female	No		Yes	FL resident	04/16/20
10,313	Collier	49	Male	No		Unknown	FL resident	04/16/20
10,314	Collier	71	Male	No		Unknown	FL resident	04/16/20
10,315	Collier	44	Female	No		Unknown	FL resident	04/16/20
10,316	Collier	30	Male	No		Unknown	FL resident	04/16/20
10,317	Collier	78	Female	No		No	FL resident	04/16/20
10,318	Collier	78	Female	Yes	NY	Yes	FL resident	04/16/20
10,319	Collier	2	Female	No		Yes	FL resident	04/16/20

Coronavirus: line list of cases

Data verified as of Jun 7, 2020 at 10 AM

Data in this report are provisional and subject to change.

Case	County	Age	Gender	Travel related	Travel detail	Contact with a confirmed case	Jurisdiction	Date case counted
10,320	Collier	59	Male	No		Unknown	FL resident	04/16/20
10,321	Collier	4	Female	Unknown		Yes	FL resident	04/16/20
10,322	Collier	73	Female	No		Yes	FL resident	04/16/20
10,323	Collier	51	Male	Unknown		Yes	FL resident	04/16/20
10,324	Collier	50	Female	No		Yes	FL resident	04/16/20
10,325	Collier	30	Male	No		Yes	FL resident	04/16/20
10,326	Collier	25	Female	No		Yes	FL resident	04/16/20
10,327	Collier	32	Female	No		Yes	FL resident	04/16/20
10,328	Collier	38	Female	No		Yes	FL resident	04/16/20
10,329	Collier	78	Female	No		No	FL resident	04/17/20
10,330	Collier	27	Male	No		Yes	FL resident	04/17/20
10,331	Collier	28	Female	No		Yes	FL resident	04/17/20
10,332	Collier	62	Male	No		Yes	FL resident	04/17/20
10,333	Collier	46	Female	No		Unknown	FL resident	04/17/20
10,334	Collier	66	Female	No		Yes	FL resident	04/17/20
10,335	Collier	23	Male	Unknown		Yes	FL resident	04/17/20
10,336	Collier	0	Male	No		Unknown	FL resident	04/17/20
10,337	Collier	76	Female	Yes	NY	Unknown	FL resident	04/17/20
10,338	Collier	33	Female	No		Yes	FL resident	04/17/20
10,339	Collier	8	Male	No		Yes	FL resident	04/17/20
10,340	Collier	27	Female	Unknown		Yes	FL resident	04/17/20
10,341	Collier	30	Male	No		No	FL resident	04/17/20
10,342	Collier	64	Female	No		Yes	FL resident	04/17/20
10,343	Collier	25	Male	Yes	FL; NY	Yes	FL resident	04/17/20
10,344	Collier	70	Female	No		Yes	FL resident	04/17/20
10,345	Collier	57	Female	No		Yes	FL resident	04/17/20
10,346	Collier	92	Female	No		Yes	FL resident	04/17/20
10,347	Collier	44	Female	No		Yes	FL resident	04/17/20
10,348	Collier	63	Female	No		No	FL resident	04/18/20
10,349	Collier	53	Male	No		Unknown	FL resident	04/18/20
10,350	Collier	54	Male	No		Yes	FL resident	04/18/20
10,351	Collier	65	Female	No		Unknown	FL resident	04/18/20
10,352	Collier	20	Female	No		Yes	FL resident	04/18/20
10,353	Collier	51	Male	No		Yes	FL resident	04/18/20
10,354	Collier	78	Male	No		Unknown	FL resident	04/19/20
10,355	Collier	61	Female	Unknown		Yes	FL resident	04/19/20
10,356	Collier	39	Male	No		No	FL resident	04/19/20
10,357	Collier	64	Male	Unknown		Yes	FL resident	04/19/20
10,358	Collier	57	Male	No		Unknown	FL resident	04/19/20
10,359	Collier	48	Male	Yes	PA	Unknown	FL resident	04/19/20
10,360	Collier	92	Male	No		Unknown	FL resident	04/20/20
10,361	Collier	39	Female	No		No	FL resident	04/20/20
10,362	Collier	67	Male	No		Yes	FL resident	04/20/20
10,363	Collier	43	Male	No		Unknown	FL resident	04/20/20
10,364	Collier	60	Female	No		Yes	FL resident	04/20/20
10,365	Collier	81	Female	No		Yes	FL resident	04/20/20
10,366	Collier	19	Female	No		Yes	FL resident	04/21/20
10,367	Collier	46	Male	No		Yes	FL resident	04/21/20
10,368	Collier	74	Male	No		Yes	FL resident	04/21/20
10,369	Collier	65	Female	No		Yes	FL resident	04/21/20
10,370	Collier	46	Male	Unknown		Yes	FL resident	04/21/20
10,371	Collier	47	Female	Unknown		Yes	FL resident	04/21/20
10,372	Collier	81	Female	Yes	NJ	Yes	FL resident	04/21/20
10,373	Collier	71	Female	No		Yes	FL resident	04/21/20
10,374	Collier	83	Male	No		Yes	FL resident	04/21/20
10,375	Collier	71	Female	Unknown		No	FL resident	04/21/20
10,376	Collier	59	Female	No		Yes	FL resident	04/21/20
10,377	Collier	57	Female	No		Yes	FL resident	04/22/20
10,378	Collier	76	Female	No		No	FL resident	04/22/20
10,379	Collier	31	Male	No		No	FL resident	04/22/20
10,380	Collier	53	Male	No		Unknown	FL resident	04/22/20
10,381	Collier	78	Male	No		Yes	FL resident	04/22/20

Coronavirus: line list of cases

Data verified as of Jun 7, 2020 at 10 AM

Data in this report are provisional and subject to change.

Case	County	Age	Gender	Travel related	Travel detail	Contact with a confirmed case	Jurisdiction	Date case counted
10,382	Collier	78	Male	No		Yes	FL resident	04/22/20
10,383	Collier	56	Male	No		Yes	FL resident	04/22/20
10,384	Collier	55	Female	No		Yes	FL resident	04/23/20
10,385	Collier	37	Male	No		Yes	FL resident	04/23/20
10,386	Collier	27	Male	No		Yes	FL resident	04/23/20
10,387	Collier	62	Male	No		Yes	FL resident	04/23/20
10,388	Collier	59	Male	No		Yes	FL resident	04/23/20
10,389	Collier	55	Male	No		Yes	FL resident	04/23/20
10,390	Collier	56	Female	No		Unknown	FL resident	04/23/20
10,391	Collier	81	Male	No		Yes	FL resident	04/23/20
10,392	Collier	57	Female	No		Yes	FL resident	04/23/20
10,393	Collier	45	Female	No		Yes	FL resident	04/23/20
10,394	Collier	63	Female	No		Yes	FL resident	04/23/20
10,395	Collier	60	Female	No		Yes	FL resident	04/23/20
10,396	Collier	45	Male	No		Yes	FL resident	04/23/20
10,397	Collier	47	Female	No		Unknown	FL resident	04/23/20
10,398	Collier	18	Female	No		Yes	FL resident	04/23/20
10,399	Collier	77	Male	No		Unknown	FL resident	04/23/20
10,400	Collier	50	Male	No		Unknown	FL resident	04/23/20
10,401	Collier	23	Male	No		Yes	FL resident	04/23/20
10,402	Collier	77	Male	No		No	FL resident	04/23/20
10,403	Collier	17	Female	No		Yes	FL resident	04/23/20
10,404	Collier	86	Male	No		Yes	FL resident	04/23/20
10,405	Collier	51	Female	No		Unknown	FL resident	04/23/20
10,406	Collier	78	Male	No		Yes	FL resident	04/23/20
10,407	Collier	90	Female	No		Yes	FL resident	04/23/20
10,408	Collier	90	Female	No		Yes	FL resident	04/23/20
10,409	Collier	87	Female	No		Yes	FL resident	04/23/20
10,410	Collier	75	Male	No		No	FL resident	04/23/20
10,411	Collier	77	Female	No		Yes	FL resident	04/23/20
10,412	Collier	55	Female	No		Yes	FL resident	04/23/20
10,413	Collier	62	Female	Yes	FL; NJ	Unknown	FL resident	04/23/20
10,414	Collier	47	Female	No		Unknown	FL resident	04/23/20
10,415	Collier	55	Female	No		Yes	FL resident	04/24/20
10,416	Collier	60	Female	No		Unknown	FL resident	04/24/20
10,417	Collier	41	Male	No		Unknown	FL resident	04/24/20
10,418	Collier	20	Female	No		Unknown	FL resident	04/24/20
10,419	Collier	83	Female	No		Yes	FL resident	04/24/20
10,420	Collier	75	Male	No		Unknown	FL resident	04/24/20
10,421	Collier	79	Female	No		Unknown	FL resident	04/24/20
10,422	Collier	75	Male	No		Yes	FL resident	04/24/20
10,423	Collier	75	Female	No		Yes	FL resident	04/24/20
10,424	Collier	80	Female	No		Yes	FL resident	04/24/20
10,425	Collier	62	Male	No		Yes	FL resident	04/24/20
10,426	Collier	65	Male	No		Unknown	FL resident	04/25/20
10,427	Collier	37	Male	No		Unknown	FL resident	04/25/20
10,428	Collier	18	Female	No		Yes	FL resident	04/25/20
10,429	Collier	14	Male	No		Yes	FL resident	04/25/20
10,430	Collier	16	Female	No		Yes	FL resident	04/25/20
10,431	Collier	59	Female	No		Yes	FL resident	04/25/20
10,432	Collier	10	Male	No		Yes	FL resident	04/25/20
10,433	Collier	52	Female	No		Yes	FL resident	04/25/20
10,434	Collier	93	Female	No		No	FL resident	04/25/20
10,435	Collier	34	Female	No		Unknown	FL resident	04/25/20
10,436	Collier	46	Male	No		Yes	FL resident	04/25/20
10,437	Collier	14	Male	No		Yes	FL resident	04/25/20
10,438	Collier	23	Male	No		Yes	FL resident	04/25/20
10,439	Collier	44	Female	No		Yes	FL resident	04/25/20
10,440	Collier	91	Female	No		Yes	FL resident	04/25/20
10,441	Collier	68	Male	No		Unknown	FL resident	04/25/20
10,442	Collier	80	Male	No		Unknown	FL resident	04/25/20
10,443	Collier	47	Female	No		Unknown	FL resident	04/26/20

Coronavirus: line list of cases

Data verified as of Jun 7, 2020 at 10 AM

Data in this report are provisional and subject to change.

Case	County	Age	Gender	Travel related	Travel detail	Contact with a confirmed case	Jurisdiction	Date case counted
10,444	Collier	73	Male	No		Unknown	FL resident	04/26/20
10,445	Collier	24	Male	No		Unknown	FL resident	04/26/20
10,446	Collier	53	Male	No		Yes	FL resident	04/26/20
10,447	Collier	22	Female	No		Unknown	FL resident	04/26/20
10,448	Collier	55	Male	No		Yes	FL resident	04/27/20
10,449	Collier	75	Male	No		Yes	FL resident	04/27/20
10,450	Collier	61	Female	No		Yes	FL resident	04/27/20
10,451	Collier	48	Female	No		Yes	FL resident	04/27/20
10,452	Collier	87	Male	No		Yes	FL resident	04/27/20
10,453	Collier	62	Male	No		Yes	FL resident	04/27/20
10,454	Collier	77	Male	No		Yes	FL resident	04/27/20
10,455	Collier	89	Female	No		Yes	FL resident	04/28/20
10,456	Collier	82	Male	Unknown		Yes	FL resident	04/28/20
10,457	Collier	48	Female	No		Yes	FL resident	04/28/20
10,458	Collier	70	Male	No		Yes	FL resident	04/28/20
10,459	Collier	73	Male	Unknown		Yes	FL resident	04/28/20
10,460	Collier	63	Male	No		Yes	FL resident	04/28/20
10,461	Collier	37	Female	No		Yes	FL resident	04/28/20
10,462	Collier	83	Male	No		Yes	FL resident	04/28/20
10,463	Collier	75	Female	No		Unknown	FL resident	04/28/20
10,464	Collier	86	Female	No		Unknown	FL resident	04/28/20
10,465	Collier	88	Male	No		Unknown	FL resident	04/28/20
10,466	Collier	93	Male	No		Unknown	FL resident	04/28/20
10,467	Collier	78	Female	No		Yes	FL resident	04/28/20
10,468	Collier	50	Male	No		Yes	FL resident	04/28/20
10,469	Collier	55	Female	No		Yes	FL resident	04/29/20
10,470	Collier	20	Male	No		Yes	FL resident	04/29/20
10,471	Collier	89	Female	Unknown		Unknown	FL resident	04/29/20
10,472	Collier	78	Male	No		Unknown	FL resident	04/29/20
10,473	Collier	53	Female	No		Yes	FL resident	04/29/20
10,474	Collier	54	Male	No		Unknown	FL resident	04/29/20
10,475	Collier	28	Male	No		Yes	FL resident	04/29/20
10,476	Collier	22	Female	No		Yes	FL resident	04/29/20
10,477	Collier	37	Female	No		Unknown	FL resident	04/29/20
10,478	Collier	35	Male	No		Yes	FL resident	04/29/20
10,479	Collier	68	Male	No		Yes	FL resident	04/29/20
10,480	Collier	62	Female	No		Unknown	FL resident	04/29/20
10,481	Collier	72	Female	No		Yes	FL resident	04/29/20
10,482	Collier	79	Female	No		Yes	FL resident	04/29/20
10,483	Collier	85	Female	No		Yes	FL resident	04/29/20
10,484	Collier	78	Male	No		Yes	FL resident	04/29/20
10,485	Collier	91	Female	No		Yes	FL resident	04/29/20
10,486	Collier	100	Male	No		Yes	FL resident	04/29/20
10,487	Collier	53	Female	No		Yes	FL resident	04/30/20
10,488	Collier	73	Male	No		Yes	FL resident	04/30/20
10,489	Collier	74	Female	No		Yes	FL resident	04/30/20
10,490	Collier	34	Female	No		Yes	FL resident	04/30/20
10,491	Collier	57	Male	No		Unknown	FL resident	04/30/20
10,492	Collier	76	Male	Unknown		Yes	FL resident	04/30/20
10,493	Collier	29	Male	Unknown		Unknown	FL resident	04/30/20
10,494	Collier	48	Male	No		Yes	FL resident	04/30/20
10,495	Collier	19	Male	No		Yes	FL resident	04/30/20
10,496	Collier	3	Male	Unknown		Yes	FL resident	04/30/20
10,497	Collier	55	Male	No		Yes	FL resident	04/30/20
10,498	Collier	101	Female	No		Yes	FL resident	04/30/20
10,499	Collier	62	Male	No		Yes	FL resident	04/30/20
10,500	Collier	70	Female	No		Yes	FL resident	05/01/20
10,501	Collier	51	Female	No		Unknown	FL resident	05/01/20
10,502	Collier	37	Female	No		Unknown	FL resident	05/01/20
10,503	Collier	46	Female	No		Yes	FL resident	05/01/20
10,504	Collier	32	Male	No		Yes	FL resident	05/01/20
10,505	Collier	18	Male	No		Yes	FL resident	05/01/20

Coronavirus: line list of cases

Data verified as of Jun 7, 2020 at 10 AM

Data in this report are provisional and subject to change.

Case	County	Age	Gender	Travel related	Travel detail	Contact with a confirmed case	Jurisdiction	Date case counted
10,506	Collier	54	Male	No		Yes	FL resident	05/01/20
10,507	Collier	59	Female	No		Yes	FL resident	05/01/20
10,508	Collier	9	Male	No		Yes	FL resident	05/01/20
10,509	Collier	5	Male	No		Yes	FL resident	05/01/20
10,510	Collier	69	Male	No		Yes	FL resident	05/01/20
10,511	Collier	65	Female	No		Yes	FL resident	05/01/20
10,512	Collier	23	Female	No		Unknown	FL resident	05/01/20
10,513	Collier	75	Female	No		Yes	FL resident	05/02/20
10,514	Collier	41	Female	No		Yes	FL resident	05/02/20
10,515	Collier	84	Male	No		Unknown	FL resident	05/02/20
10,516	Collier	41	Female	No		Unknown	FL resident	05/02/20
10,517	Collier	44	Male	No		Yes	FL resident	05/02/20
10,518	Collier	68	Male	No		Yes	FL resident	05/02/20
10,519	Collier	15	Female	No		Yes	FL resident	05/02/20
10,520	Collier	12	Male	No		Yes	FL resident	05/02/20
10,521	Collier	0	Male	No		Yes	FL resident	05/02/20
10,522	Collier	14	Female	No		Yes	FL resident	05/02/20
10,523	Collier	45	Female	No		Yes	FL resident	05/02/20
10,524	Collier	49	Male	No		Yes	FL resident	05/02/20
10,525	Collier	43	Male	No		Yes	FL resident	05/02/20
10,526	Collier	14	Female	No		Yes	FL resident	05/02/20
10,527	Collier	0	Female	No		Yes	FL resident	05/02/20
10,528	Collier	43	Male	No		Yes	FL resident	05/02/20
10,529	Collier	44	Male	No		Yes	FL resident	05/02/20
10,530	Collier	73	Female	No		Yes	FL resident	05/03/20
10,531	Collier	73	Female	No		Yes	FL resident	05/03/20
10,532	Collier	67	Male	Unknown		Yes	FL resident	05/03/20
10,533	Collier	54	Male	No		Yes	FL resident	05/03/20
10,534	Collier	53	Male	No		Yes	FL resident	05/03/20
10,535	Collier	83	Male	No		Yes	FL resident	05/03/20
10,536	Collier	67	Female	No		Yes	FL resident	05/03/20
10,537	Collier	88	Female	No		Yes	FL resident	05/03/20
10,538	Collier	76	Male	No		Yes	FL resident	05/03/20
10,539	Collier	67	Male	No		Unknown	FL resident	05/03/20
10,540	Collier	45	Female	No		Unknown	FL resident	05/03/20
10,541	Collier	22	Female	No		Yes	FL resident	05/04/20
10,542	Collier	29	Male	No		Yes	FL resident	05/04/20
10,543	Collier	87	Female	No		Yes	FL resident	05/04/20
10,544	Collier	18	Male	No		No	FL resident	05/04/20
10,545	Collier	59	Female	No		Unknown	FL resident	05/04/20
10,546	Collier	90	Female	No		Yes	FL resident	05/04/20
10,547	Collier	72	Male	No		Yes	FL resident	05/05/20
10,548	Collier	18	Female	No		Yes	FL resident	05/05/20
10,549	Collier	34	Male	No		Yes	FL resident	05/05/20
10,550	Collier	40	Female	No		Yes	FL resident	05/05/20
10,551	Collier	77	Male	No		Yes	FL resident	05/05/20
10,552	Collier	5	Male	Unknown		Unknown	FL resident	05/05/20
10,553	Collier	84	Male	No		Yes	FL resident	05/05/20
10,554	Collier	68	Female	No		Yes	FL resident	05/05/20
10,555	Collier	81	Female	No		Yes	FL resident	05/05/20
10,556	Collier	52	Female	No		Yes	FL resident	05/05/20
10,557	Collier	55	Female	No		Yes	FL resident	05/05/20
10,558	Collier	45	Female	No		Yes	FL resident	05/05/20
10,559	Collier	20	Female	No		Yes	FL resident	05/05/20
10,560	Collier	54	Female	No		Yes	FL resident	05/05/20
10,561	Collier	27	Female	No		Yes	FL resident	05/05/20
10,562	Collier	24	Female	No		Yes	FL resident	05/05/20
10,563	Collier	11	Male	No		Yes	FL resident	05/05/20
10,564	Collier	16	Female	No		Yes	FL resident	05/05/20
10,565	Collier	20	Male	No		Yes	FL resident	05/05/20
10,566	Collier	67	Female	No		Yes	FL resident	05/05/20
10,567	Collier	39	Female	No		Yes	FL resident	05/05/20

Coronavirus: line list of cases

Data verified as of Jun 7, 2020 at 10 AM

Data in this report are provisional and subject to change.

Case	County	Age	Gender	Travel related	Travel detail	Contact with a confirmed case	Jurisdiction	Date case counted
10,568	Collier	84	Male	No		Yes	FL resident	05/06/20
10,569	Collier	92	Female	No		Yes	FL resident	05/06/20
10,570	Collier	81	Female	No		Yes	FL resident	05/06/20
10,571	Collier	40	Female	No		Yes	FL resident	05/06/20
10,572	Collier	62	Female	No		Yes	FL resident	05/06/20
10,573	Collier	61	Female	No		Yes	FL resident	05/06/20
10,574	Collier	80	Female	No		Yes	FL resident	05/06/20
10,575	Collier	83	Male	No		Yes	FL resident	05/06/20
10,576	Collier	92	Female	No		Yes	FL resident	05/06/20
10,577	Collier	66	Female	No		Yes	FL resident	05/06/20
10,578	Collier	0	Male	No		Yes	FL resident	05/06/20
10,579	Collier	46	Female	No		Yes	FL resident	05/06/20
10,580	Collier	31	Female	No		Yes	FL resident	05/06/20
10,581	Collier	47	Male	No		No	FL resident	05/06/20
10,582	Collier	21	Male	No		Yes	FL resident	05/06/20
10,583	Collier	85	Female	No		Yes	FL resident	05/06/20
10,584	Collier	82	Female	No		Yes	FL resident	05/06/20
10,585	Collier	86	Female	No		Yes	FL resident	05/06/20
10,586	Collier	85	Male	No		Yes	FL resident	05/06/20
10,587	Collier	91	Female	No		Yes	FL resident	05/06/20
10,588	Collier	84	Female	No		Yes	FL resident	05/06/20
10,589	Collier	70	Female	No		Yes	FL resident	05/06/20
10,590	Collier	55	Male	No		Unknown	FL resident	05/07/20
10,591	Collier	49	Female	No		Yes	FL resident	05/07/20
10,592	Collier	39	Male	No		Yes	FL resident	05/07/20
10,593	Collier	20	Male	No		Yes	FL resident	05/07/20
10,594	Collier	39	Female	No		Yes	FL resident	05/07/20
10,595	Collier	26	Female	No		Yes	FL resident	05/07/20
10,596	Collier	72	Male	No		Unknown	FL resident	05/07/20
10,597	Collier	83	Female	No		Yes	FL resident	05/07/20
10,598	Collier	23	Female	No		Unknown	FL resident	05/07/20
10,599	Collier	91	Female	No		Yes	FL resident	05/07/20
10,600	Collier	63	Male	No		Yes	FL resident	05/08/20
10,601	Collier	33	Male	No		Yes	FL resident	05/08/20
10,602	Collier	17	Female	No		Yes	FL resident	05/08/20
10,603	Collier	27	Female	No		No	FL resident	05/08/20
10,604	Collier	89	Female	No		Yes	FL resident	05/08/20
10,605	Collier	59	Female	No		Yes	FL resident	05/08/20
10,606	Collier	82	Female	No		Yes	FL resident	05/08/20
10,607	Collier	31	Female	No		Yes	FL resident	05/08/20
10,608	Collier	30	Male	No		Yes	FL resident	05/08/20
10,609	Collier	42	Male	No		No	FL resident	05/08/20
10,610	Collier	45	Female	No		Yes	FL resident	05/08/20
10,611	Collier	19	Female	No		Yes	FL resident	05/08/20
10,612	Collier	52	Female	No		Yes	FL resident	05/08/20
10,613	Collier	45	Female	No		Yes	FL resident	05/08/20
10,614	Collier	3	Male	No		Yes	FL resident	05/08/20
10,615	Collier	24	Female	No		Yes	FL resident	05/08/20
10,616	Collier	27	Male	No		Yes	FL resident	05/08/20
10,617	Collier	80	Female	No		Yes	FL resident	05/08/20
10,618	Collier	37	Female	No		Yes	FL resident	05/08/20
10,619	Collier	42	Female	No		Yes	FL resident	05/08/20
10,620	Collier	44	Female	No		Unknown	FL resident	05/08/20
10,621	Collier	42	Female	No		Yes	FL resident	05/08/20
10,622	Collier	72	Female	No		Yes	FL resident	05/09/20
10,623	Collier	42	Female	No		Yes	FL resident	05/09/20
10,624	Collier	31	Female	No		Yes	FL resident	05/09/20
10,625	Collier	82	Female	No		Yes	FL resident	05/09/20
10,626	Collier	64	Male	No		Yes	FL resident	05/09/20
10,627	Collier	55	Male	No		Yes	FL resident	05/09/20
10,628	Collier	85	Female	No		Yes	FL resident	05/09/20
10,629	Collier	45	Male	No		No	FL resident	05/09/20

Coronavirus: line list of cases

Data verified as of Jun 7, 2020 at 10 AM

Data in this report are provisional and subject to change.

Case	County	Age	Gender	Travel related	Travel detail	Contact with a confirmed case	Jurisdiction	Date case counted
10,630	Collier	49	Male	No		Unknown	FL resident	05/09/20
10,631	Collier	38	Male	Unknown			FL resident	05/09/20
10,632	Collier	22	Female	No		Yes	FL resident	05/09/20
10,633	Collier	45	Female	No		Yes	FL resident	05/09/20
10,634	Collier	60	Male	No		Yes	FL resident	05/09/20
10,635	Collier	33	Female	No		Unknown	FL resident	05/09/20
10,636	Collier	17	Female	No		Yes	FL resident	05/09/20
10,637	Collier	44	Female	No		Yes	FL resident	05/09/20
10,638	Collier	31	Male	No		Yes	FL resident	05/09/20
10,639	Collier	41	Female	No		Yes	FL resident	05/09/20
10,640	Collier	48	Female	No		Yes	FL resident	05/09/20
10,641	Collier	50	Female	No		Unknown	FL resident	05/10/20
10,642	Collier	88	Male	No		Yes	FL resident	05/10/20
10,643	Collier	60	Male	Unknown		Unknown	FL resident	05/10/20
10,644	Collier	71	Male	No		No	FL resident	05/10/20
10,645	Collier	37	Male	No		Yes	FL resident	05/10/20
10,646	Collier	30	Female	No		Yes	FL resident	05/11/20
10,647	Collier	91	Female	No		Yes	FL resident	05/11/20
10,648	Collier	67	Female	No		Yes	FL resident	05/11/20
10,649	Collier	25	Female	No		Yes	FL resident	05/11/20
10,650	Collier	0	Male	No		Yes	FL resident	05/11/20
10,651	Collier	61	Female	No		No	FL resident	05/11/20
10,652	Collier	36	Female	No		Unknown	FL resident	05/11/20
10,653	Collier	53	Female	No		Yes	FL resident	05/11/20
10,654	Collier	32	Female	No		Yes	FL resident	05/11/20
10,655	Collier	45	Female	No		Yes	FL resident	05/11/20
10,656	Collier	19	Male	No		Yes	FL resident	05/11/20
10,657	Collier	46	Male	No		Yes	FL resident	05/11/20
10,658	Collier	29	Male	Unknown			FL resident	05/11/20
10,659	Collier	73	Female	No		Yes	FL resident	05/11/20
10,660	Collier	76	Female	No		Yes	FL resident	05/11/20
10,661	Collier	51	Male	No		Unknown	FL resident	05/11/20
10,662	Collier	51	Male	No		Unknown	FL resident	05/11/20
10,663	Collier	50	Male	No		Yes	FL resident	05/11/20
10,664	Collier	23	Female	No		Unknown	FL resident	05/11/20
10,665	Collier	60	Male	No		Unknown	FL resident	05/11/20
10,666	Collier	29	Male	No		Yes	FL resident	05/11/20
10,667	Collier	44	Male	No		Yes	FL resident	05/11/20
10,668	Collier	57	Female	No		Yes	FL resident	05/11/20
10,669	Collier	76	Male	No		Yes	FL resident	05/11/20
10,670	Collier	48	Female	No		Unknown	FL resident	05/11/20
10,671	Collier	66	Male	No		Unknown	FL resident	05/11/20
10,672	Collier	27	Female	No		Unknown	FL resident	05/11/20
10,673	Collier	40	Female	No		Yes	FL resident	05/11/20
10,674	Collier	48	Female	No		Yes	FL resident	05/11/20
10,675	Collier	49	Male	No		Yes	FL resident	05/11/20
10,676	Collier	23	Male	No		No	FL resident	05/12/20
10,677	Collier	9	Male	No		Yes	FL resident	05/12/20
10,678	Collier	26	Male	No		Yes	FL resident	05/12/20
10,679	Collier	48	Female	No		No	FL resident	05/12/20
10,680	Collier	51	Female	No		No	FL resident	05/12/20
10,681	Collier	26	Male	No		No	FL resident	05/12/20
10,682	Collier	26	Male	No		Unknown	FL resident	05/12/20
10,683	Collier	19	Female	No		No	FL resident	05/12/20
10,684	Collier	40	Male	No		Yes	FL resident	05/12/20
10,685	Collier	44	Female	No		Yes	FL resident	05/12/20
10,686	Collier	30	Female	No		Yes	FL resident	05/12/20
10,687	Collier	18	Female	No		No	FL resident	05/12/20
10,688	Collier	37	Male	No		No	FL resident	05/12/20
10,689	Collier	33	Female	No		Yes	FL resident	05/12/20
10,690	Collier	22	Male	No		Yes	FL resident	05/12/20
10,691	Collier	11	Female	No		Yes	FL resident	05/12/20

Coronavirus: line list of cases

Data verified as of Jun 7, 2020 at 10 AM

Data in this report are provisional and subject to change.

Case	County	Age	Gender	Travel related	Travel detail	Contact with a confirmed case	Jurisdiction	Date case counted
10,692	Collier	56	Male	No		Yes	FL resident	05/12/20
10,693	Collier	16	Male	No		Yes	FL resident	05/12/20
10,694	Collier	48	Female	No		Yes	FL resident	05/12/20
10,695	Collier	26	Male	No		No	FL resident	05/12/20
10,696	Collier	17	Female	No		Yes	FL resident	05/12/20
10,697	Collier	20	Male	No		Yes	FL resident	05/12/20
10,698	Collier	19	Female	No		Yes	FL resident	05/12/20
10,699	Collier	19	Female	No		Yes	FL resident	05/12/20
10,700	Collier	21	Male	No		Yes	FL resident	05/12/20
10,701	Collier	59	Male	No		No	FL resident	05/12/20
10,702	Collier	22	Male	No		No	FL resident	05/12/20
10,703	Collier	21	Female	No		Yes	FL resident	05/12/20
10,704	Collier	20	Female	No		Yes	FL resident	05/12/20
10,705	Collier	30	Male	No		Yes	FL resident	05/12/20
10,706	Collier	44	Female	Unknown			FL resident	05/12/20
10,707	Collier	14	Male	No		Yes	FL resident	05/12/20
10,708	Collier	60	Male	No		No	FL resident	05/12/20
10,709	Collier	49	Male	No		Unknown	FL resident	05/12/20
10,710	Collier	1	Female	No		Unknown	FL resident	05/12/20
10,711	Collier	36	Female	No		Unknown	FL resident	05/12/20
10,712	Collier	36	Female	No		Unknown	FL resident	05/12/20
10,713	Collier	9	Male	No		Yes	FL resident	05/12/20
10,714	Collier	3	Male	No		No	FL resident	05/12/20
10,715	Collier	31	Female	No		No	FL resident	05/12/20
10,716	Collier	61	Female	No		Unknown	FL resident	05/12/20
10,717	Collier	41	Male	No		Yes	FL resident	05/12/20
10,718	Collier	57	Male	No		Unknown	FL resident	05/12/20
10,719	Collier	31	Male	No		Yes	FL resident	05/12/20
10,720	Collier	60	Female	No		Unknown	FL resident	05/12/20
10,721	Collier	35	Female	No		No	FL resident	05/12/20
10,722	Collier	19	Male	No		Yes	FL resident	05/12/20
10,723	Collier	25	Male	Yes	FL; NY	Unknown	FL resident	05/12/20
10,724	Collier	24	Male	No		Yes	FL resident	05/12/20
10,725	Collier	23	Male	No		Yes	FL resident	05/12/20
10,726	Collier	1	Female	No		Unknown	FL resident	05/12/20
10,727	Collier	30	Male	No		Unknown	FL resident	05/12/20
10,728	Collier	42	Female	No		No	FL resident	05/12/20
10,729	Collier	18	Male	No		Yes	FL resident	05/12/20
10,730	Collier	43	Female	No		Unknown	FL resident	05/12/20
10,731	Collier	32	Female	No		Yes	FL resident	05/12/20
10,732	Collier	83	Male	No		Yes	FL resident	05/12/20
10,733	Collier	92	Female	No		Yes	FL resident	05/12/20
10,734	Collier	83	Female	No		Yes	FL resident	05/12/20
10,735	Collier	42	Female	No		Yes	FL resident	05/12/20
10,736	Collier	82	Male	No		Yes	FL resident	05/12/20
10,737	Collier	54	Male	No		Yes	FL resident	05/12/20
10,738	Collier	47	Male	No		No	FL resident	05/12/20
10,739	Collier	46	Male	No		Yes	FL resident	05/12/20
10,740	Collier	21	Male	No		Yes	FL resident	05/12/20
10,741	Collier	20	Female	No		Yes	FL resident	05/12/20
10,742	Collier	22	Male	No		Yes	FL resident	05/12/20
10,743	Collier	26	Male	No		Yes	FL resident	05/12/20
10,744	Collier	50	Female	No		Yes	FL resident	05/12/20
10,745	Collier	49	Male	No		Yes	FL resident	05/12/20
10,746	Collier	51	Female	No		Yes	FL resident	05/12/20
10,747	Collier	44	Male	No		Unknown	FL resident	05/12/20
10,748	Collier	62	Male	No		No	FL resident	05/13/20
10,749	Collier	18	Male	No		Yes	FL resident	05/13/20
10,750	Collier	70	Male	No		Yes	FL resident	05/13/20
10,751	Collier	44	Female	No		Yes	FL resident	05/13/20
10,752	Collier	5	Female	No		Unknown	FL resident	05/13/20
10,753	Collier	96	Female	No		Yes	FL resident	05/13/20

Coronavirus: line list of cases

Data verified as of Jun 7, 2020 at 10 AM

Data in this report are provisional and subject to change.

Case	County	Age	Gender	Travel related	Travel detail	Contact with a confirmed case	Jurisdiction	Date case counted
10,754	Collier	90	Female	No		Yes	FL resident	05/13/20
10,755	Collier	60	Male	No		Yes	FL resident	05/13/20
10,756	Collier	38	Female	No		Yes	FL resident	05/13/20
10,757	Collier	39	Male	No		Yes	FL resident	05/13/20
10,758	Collier	63	Male	No		Yes	FL resident	05/13/20
10,759	Collier	70	Female	No		Yes	FL resident	05/13/20
10,760	Collier	29	Male	No		Unknown	FL resident	05/13/20
10,761	Collier	19	Male	Yes	DE; FL	Yes	FL resident	05/13/20
10,762	Collier	53	Male	No		Yes	FL resident	05/13/20
10,763	Collier	31	Male	No		Yes	FL resident	05/13/20
10,764	Collier	16	Male	No		Yes	FL resident	05/13/20
10,765	Collier	9	Male	No		Yes	FL resident	05/13/20
10,766	Collier	39	Male	No		Yes	FL resident	05/13/20
10,767	Collier	16	Male	Unknown			FL resident	05/13/20
10,768	Collier	12	Female	No		Yes	FL resident	05/13/20
10,769	Collier	4	Female	No		Yes	FL resident	05/13/20
10,770	Collier	41	Male	No		Yes	FL resident	05/13/20
10,771	Collier	50	Female	No		Yes	FL resident	05/14/20
10,772	Collier	45	Male	Unknown			FL resident	05/14/20
10,773	Collier	74	Male	No		No	FL resident	05/14/20
10,774	Collier	25	Female	No		Yes	FL resident	05/14/20
10,775	Collier	55	Male	No		Yes	FL resident	05/14/20
10,776	Collier	54	Female	No		Yes	FL resident	05/14/20
10,777	Collier	74	Female	No		Yes	FL resident	05/14/20
10,778	Collier	58	Female	No		Yes	FL resident	05/14/20
10,779	Collier	27	Female	Yes	NJ	Yes	FL resident	05/14/20
10,780	Collier	48	Female	No		Unknown	FL resident	05/14/20
10,781	Collier	87	Female	No		Yes	FL resident	05/14/20
10,782	Collier	31	Male	No		Unknown	FL resident	05/14/20
10,783	Collier	33	Male	No		Unknown	FL resident	05/14/20
10,784	Collier	34	Female	No		Yes	FL resident	05/14/20
10,785	Collier	38	Female	No		Yes	FL resident	05/14/20
10,786	Collier	25	Male	No		Yes	FL resident	05/14/20
10,787	Collier	65	Female	No		Yes	FL resident	05/14/20
10,788	Collier	59	Female	No		Unknown	FL resident	05/14/20
10,789	Collier	48	Female	No		Yes	FL resident	05/14/20
10,790	Collier	81	Female	No		Yes	FL resident	05/14/20
10,791	Collier	22	Male	No			FL resident	05/14/20
10,792	Collier	6	Female	No		Yes	FL resident	05/14/20
10,793	Collier	33	Male	No		Unknown	FL resident	05/14/20
10,794	Collier	13	Female	No		Yes	FL resident	05/14/20
10,795	Collier	43	Female	No		Yes	FL resident	05/14/20
10,796	Collier	51	Female	No		Unknown	FL resident	05/14/20
10,797	Collier	67	Male	No		Yes	FL resident	05/14/20
10,798	Collier	23	Male	No		Yes	FL resident	05/14/20
10,799	Collier	26	Male	No		Yes	FL resident	05/14/20
10,800	Collier	49	Male	No		Unknown	FL resident	05/14/20
10,801	Collier	77	Male	No		No	FL resident	05/15/20
10,802	Collier	37	Male	No		Unknown	FL resident	05/15/20
10,803	Collier	88	Female	No		Yes	FL resident	05/15/20
10,804	Collier	63	Male	No		Yes	FL resident	05/15/20
10,805	Collier	78	Female	No		Unknown	FL resident	05/15/20
10,806	Collier	51	Female	Unknown		Yes	FL resident	05/15/20
10,807	Collier	17	Female	No		Yes	FL resident	05/15/20
10,808	Collier	39	Female	Unknown			FL resident	05/15/20
10,809	Collier	43	Male	No		Yes	FL resident	05/15/20
10,810	Collier	9	Female	No		Yes	FL resident	05/16/20
10,811	Collier	14	Female	No		Yes	FL resident	05/16/20
10,812	Collier	66	Female	No		Unknown	FL resident	05/16/20
10,813	Collier	49	Female	No		Unknown	FL resident	05/16/20
10,814	Collier	14	Male	No		Yes	FL resident	05/16/20
10,815	Collier	16	Female	No		Yes	FL resident	05/16/20

Coronavirus: line list of cases

Data verified as of Jun 7, 2020 at 10 AM

Data in this report are provisional and subject to change.

Case	County	Age	Gender	Travel related	Travel detail	Contact with a confirmed case	Jurisdiction	Date case counted
10,816	Collier	23	Male	No		No	FL resident	05/16/20
10,817	Collier	35	Male	No		Yes	FL resident	05/16/20
10,818	Collier	16	Female	No		Unknown	FL resident	05/16/20
10,819	Collier	38	Female	No		Unknown	FL resident	05/16/20
10,820	Collier	11	Male	No		Yes	FL resident	05/16/20
10,821	Collier	10	Female	Unknown			FL resident	05/16/20
10,822	Collier	51	Male	No		Yes	FL resident	05/16/20
10,823	Collier	79	Male	No		Yes	FL resident	05/16/20
10,824	Collier	74	Female	No		Yes	FL resident	05/16/20
10,825	Collier	48	Male	No		Unknown	FL resident	05/16/20
10,826	Collier	40	Male	No		Yes	FL resident	05/16/20
10,827	Collier	27	Male	No		Yes	FL resident	05/16/20
10,828	Collier	22	Male	No		Yes	FL resident	05/16/20
10,829	Collier	70	Female	No		Yes	FL resident	05/16/20
10,830	Collier	42	Female	No			FL resident	05/16/20
10,831	Collier	32	Male	No		Unknown	FL resident	05/16/20
10,832	Collier	55	Male	No		Unknown	FL resident	05/16/20
10,833	Collier	91	Male	No		Yes	FL resident	05/16/20
10,834	Collier	21	Male	Unknown		Yes	FL resident	05/16/20
10,835	Collier	49	Male	No		Yes	FL resident	05/16/20
10,836	Collier	10	Male	No		Unknown	FL resident	05/16/20
10,837	Collier	29	Male	Unknown		Yes	FL resident	05/16/20
10,838	Collier	57	Female	No		Unknown	FL resident	05/16/20
10,839	Collier	69	Female	No		Yes	FL resident	05/17/20
10,840	Collier	34	Female	No		Unknown	FL resident	05/17/20
10,841	Collier	69	Female	No		No	FL resident	05/17/20
10,842	Collier	55	Male	No		Yes	FL resident	05/17/20
10,843	Collier	65	Male	No		Unknown	FL resident	05/17/20
10,844	Collier	32	Male	No		Yes	FL resident	05/17/20
10,845	Collier	21	Male	Unknown			FL resident	05/17/20
10,846	Collier	52	Male	No		Yes	FL resident	05/17/20
10,847	Collier	20	Male	Unknown			FL resident	05/17/20
10,848	Collier	50	Female	Unknown			FL resident	05/17/20
10,849	Collier	29	Female	No		Yes	FL resident	05/17/20
10,850	Collier	61	Male	Unknown			FL resident	05/17/20
10,851	Collier	40	Male	No		Yes	FL resident	05/17/20
10,852	Collier	31	Male	No		Yes	FL resident	05/17/20
10,853	Collier	27	Male	Unknown			FL resident	05/17/20
10,854	Collier	23	Male	No		Yes	FL resident	05/17/20
10,855	Collier	30	Female	No		Yes	FL resident	05/17/20
10,856	Collier	42	Female	No		Yes	FL resident	05/17/20
10,857	Collier	15	Male	No		Yes	FL resident	05/17/20
10,858	Collier	11	Female	No		Yes	FL resident	05/17/20
10,859	Collier	37	Male	No		Yes	FL resident	05/17/20
10,860	Collier	25	Male	No		Yes	FL resident	05/17/20
10,861	Collier	15	Male	No		Yes	FL resident	05/17/20
10,862	Collier	15	Male	No		Yes	FL resident	05/17/20
10,863	Collier	9	Male	No		Yes	FL resident	05/17/20
10,864	Collier	35	Male	No		Yes	FL resident	05/17/20
10,865	Collier	20	Male	No		Yes	FL resident	05/17/20
10,866	Collier	3	Female	No		No	FL resident	05/17/20
10,867	Collier	32	Male	No		Unknown	FL resident	05/17/20
10,868	Collier	60	Female	No		Unknown	FL resident	05/17/20
10,869	Collier	29	Male	No		Unknown	FL resident	05/17/20
10,870	Collier	25	Male	No		Yes	FL resident	05/17/20
10,871	Collier	24	Male	No		Yes	FL resident	05/17/20
10,872	Collier	76	Female	No		No	FL resident	05/17/20
10,873	Collier	77	Female	No		Yes	FL resident	05/17/20
10,874	Collier	24	Male	No		Yes	FL resident	05/17/20
10,875	Collier	30	Male	No		Yes	FL resident	05/17/20
10,876	Collier	61	Male	No		Yes	FL resident	05/17/20
10,877	Collier	27	Male	No		Yes	FL resident	05/17/20

Coronavirus: line list of cases

Data verified as of Jun 7, 2020 at 10 AM

Data in this report are provisional and subject to change.

Case	County	Age	Gender	Travel related	Travel detail	Contact with a confirmed case	Jurisdiction	Date case counted
10,878	Collier	66	Male	No		Yes	FL resident	05/17/20
10,879	Collier	98	Female	No		Yes	FL resident	05/17/20
10,880	Collier	37	Male	No		Yes	FL resident	05/17/20
10,881	Collier	19	Male	Unknown		Yes	FL resident	05/17/20
10,882	Collier	78	Male	No		Yes	FL resident	05/17/20
10,883	Collier	34	Female	No		Yes	FL resident	05/18/20
10,884	Collier	31	Female	No		Unknown	FL resident	05/18/20
10,885	Collier	68	Male	No		Unknown	FL resident	05/18/20
10,886	Collier	6	Female	No		Yes	FL resident	05/18/20
10,887	Collier	40	Male	Unknown		Unknown	FL resident	05/18/20
10,888	Collier	0	Male	No		Yes	FL resident	05/18/20
10,889	Collier	21	Male	No		Unknown	FL resident	05/18/20
10,890	Collier	32	Female	No		No	FL resident	05/18/20
10,891	Collier	37	Male	No		Unknown	FL resident	05/18/20
10,892	Collier	56	Female	No		Unknown	FL resident	05/18/20
10,893	Collier	16	Male	No		Yes	FL resident	05/18/20
10,894	Collier	62	Female	No		Yes	FL resident	05/18/20
10,895	Collier	49	Female	No		No	FL resident	05/18/20
10,896	Collier	0	Female	No		Unknown	FL resident	05/18/20
10,897	Collier	61	Male	No		Yes	FL resident	05/18/20
10,898	Collier	64	Female	No		Yes	FL resident	05/18/20
10,899	Collier	42	Male	Unknown			FL resident	05/18/20
10,900	Collier	38	Female	No		No	FL resident	05/18/20
10,901	Collier	41	Female	Unknown		Yes	FL resident	05/18/20
10,902	Collier	44	Male	No		Unknown	FL resident	05/18/20
10,903	Collier	17	Male	No		No	FL resident	05/18/20
10,904	Collier	26	Male	No		No	FL resident	05/18/20
10,905	Collier	44	Male	No		Yes	FL resident	05/18/20
10,906	Collier	46	Female	No		Yes	FL resident	05/18/20
10,907	Collier	20	Male	No		No	FL resident	05/18/20
10,908	Collier	53	Male	No		Yes	FL resident	05/18/20
10,909	Collier	33	Male	No		Yes	FL resident	05/18/20
10,910	Collier	39	Female	Yes	FL; MI	Unknown	FL resident	05/18/20
10,911	Collier	21	Female	No		Unknown	FL resident	05/19/20
10,912	Collier	82	Female	No		No	FL resident	05/19/20
10,913	Collier	53	Male	No		Unknown	FL resident	05/19/20
10,914	Collier	44	Female	No		Yes	FL resident	05/19/20
10,915	Collier	34	Female	No		Yes	FL resident	05/19/20
10,916	Collier	76	Male	No		No	FL resident	05/19/20
10,917	Collier	76	Male	No		Yes	FL resident	05/19/20
10,918	Collier	75	Male	No		Yes	FL resident	05/19/20
10,919	Collier	70	Male	No		Yes	FL resident	05/19/20
10,920	Collier	44	Male	Unknown		Yes	FL resident	05/19/20
10,921	Collier	29	Male	Unknown		Yes	FL resident	05/19/20
10,922	Collier	43	Female	No		Yes	FL resident	05/19/20
10,923	Collier	34	Female	No		No	FL resident	05/19/20
10,924	Collier	75	Male	No		No	FL resident	05/19/20
10,925	Collier	7	Male	No		Yes	FL resident	05/19/20
10,926	Collier	13	Male	No		Yes	FL resident	05/19/20
10,927	Collier	46	Male	No		Unknown	FL resident	05/19/20
10,928	Collier	13	Female	No		Yes	FL resident	05/19/20
10,929	Collier	19	Male	No		Yes	FL resident	05/19/20
10,930	Collier	30	Male	No		Yes	FL resident	05/19/20
10,931	Collier	72	Female	No		Yes	FL resident	05/19/20
10,932	Collier	29	Male	No		Yes	FL resident	05/19/20
10,933	Collier	63	Female	No		Yes	FL resident	05/19/20
10,934	Collier	56	Female	No		Yes	FL resident	05/19/20
10,935	Collier	35	Female	No		Yes	FL resident	05/19/20
10,936	Collier	24	Male	No		Yes	FL resident	05/19/20
10,937	Collier	49	Male	No		Unknown	FL resident	05/19/20
10,938	Collier	79	Female	Unknown		No	FL resident	05/20/20
10,939	Collier	59	Male	No		Unknown	FL resident	05/20/20

Coronavirus: line list of cases

Data verified as of Jun 7, 2020 at 10 AM

Data in this report are provisional and subject to change.

Case	County	Age	Gender	Travel related	Travel detail	Contact with a confirmed case	Jurisdiction	Date case counted
10,940	Collier	77	Male	No		Yes	FL resident	05/20/20
10,941	Collier	53	Female	No		Yes	FL resident	05/20/20
10,942	Collier	47	Female	No		Yes	FL resident	05/20/20
10,943	Collier	37	Male	No		No	FL resident	05/20/20
10,944	Collier	22	Female	No		Yes	FL resident	05/20/20
10,945	Collier	22	Male	No		No	FL resident	05/20/20
10,946	Collier	43	Female	No		Unknown	FL resident	05/20/20
10,947	Collier	62	Female	No		Yes	FL resident	05/20/20
10,948	Collier	53	Male	No		Unknown	FL resident	05/20/20
10,949	Collier	58	Male	No		Yes	FL resident	05/20/20
10,950	Collier	41	Male	No		Yes	FL resident	05/20/20
10,951	Collier	44	Male	No		Yes	FL resident	05/20/20
10,952	Collier	24	Female	No		No	FL resident	05/20/20
10,953	Collier	13	Male	Unknown		Yes	FL resident	05/20/20
10,954	Collier	77	Male	No		Yes	FL resident	05/20/20
10,955	Collier	48	Male	Yes	FL; GA	No	FL resident	05/20/20
10,956	Collier	50	Male	No		Yes	FL resident	05/20/20
10,957	Collier	46	Female	No		Yes	FL resident	05/20/20
10,958	Collier	49	Male	No		Unknown	FL resident	05/20/20
10,959	Collier	47	Male	No		Yes	FL resident	05/20/20
10,960	Collier	29	Female	No		Yes	FL resident	05/20/20
10,961	Collier	46	Male	No		Unknown	FL resident	05/20/20
10,962	Collier	40	Male	No		Yes	FL resident	05/20/20
10,963	Collier	52	Female	No		Yes	FL resident	05/20/20
10,964	Collier	19	Male	Yes	DC; MD; PA; VA	Unknown	FL resident	05/20/20
10,965	Collier	44	Female	No		Yes	FL resident	05/20/20
10,966	Collier	40	Female	No		Yes	FL resident	05/20/20
10,967	Collier	89	Female	Unknown		Yes	FL resident	05/20/20
10,968	Collier	44	Female	No		Yes	FL resident	05/20/20
10,969	Collier	24	Female	No		Yes	FL resident	05/20/20
10,970	Collier	27	Male	No			FL resident	05/20/20
10,971	Collier	60	Female	No		Yes	FL resident	05/20/20
10,972	Collier	45	Female	No		Yes	FL resident	05/20/20
10,973	Collier	36	Female	No		Yes	FL resident	05/20/20
10,974	Collier	57	Female	No		Yes	FL resident	05/20/20
10,975	Collier	46	Female	No		Yes	FL resident	05/20/20
10,976	Collier	29	Male	No		Unknown	FL resident	05/20/20
10,977	Collier	37	Female	Unknown			FL resident	05/20/20
10,978	Collier	20	Female	No		Yes	FL resident	05/20/20
10,979	Collier	36	Male	No		Yes	FL resident	05/20/20
10,980	Collier	55	Female	No		Yes	FL resident	05/20/20
10,981	Collier	37	Female	No		Yes	FL resident	05/20/20
10,982	Collier	64	Female	No		Yes	FL resident	05/20/20
10,983	Collier	26	Female	No		Unknown	FL resident	05/20/20
10,984	Collier	43	Female	No		Yes	FL resident	05/20/20
10,985	Collier	18	Female	Unknown		Unknown	FL resident	05/20/20
10,986	Collier	65	Female	No		Yes	FL resident	05/20/20
10,987	Collier	83	Male	No		Yes	FL resident	05/20/20
10,988	Collier	57	Male	No		Yes	FL resident	05/20/20
10,989	Collier	83	Female	No		Yes	FL resident	05/20/20
10,990	Collier	26	Female	Unknown		No	FL resident	05/20/20
10,991	Collier	47	Female	No		Yes	FL resident	05/20/20
10,992	Collier	37	Male	No		No	FL resident	05/20/20
10,993	Collier	23	Male	No		Unknown	FL resident	05/20/20
10,994	Collier	42	Male	No		Yes	FL resident	05/20/20
10,995	Collier	42	Male	No		Unknown	FL resident	05/20/20
10,996	Collier	23	Female	No		Yes	FL resident	05/21/20
10,997	Collier	26	Male	No		Yes	FL resident	05/21/20
10,998	Collier	38	Male	No		Yes	FL resident	05/21/20
10,999	Collier	19	Male	No		Unknown	FL resident	05/21/20
11,000	Collier	50	Male	No		Yes	FL resident	05/21/20
11,001	Collier	23	Male	No		Unknown	FL resident	05/21/20

Coronavirus: line list of cases

Data verified as of Jun 7, 2020 at 10 AM

Data in this report are provisional and subject to change.

Case	County	Age	Gender	Travel related	Travel detail	Contact with a confirmed case	Jurisdiction	Date case counted
11,002	Collier	58	Male	No			FL resident	05/21/20
11,003	Collier	74	Female	Unknown		Yes	FL resident	05/21/20
11,004	Collier	19	Female	No		Yes	FL resident	05/21/20
11,005	Collier	41	Male	No		Yes	FL resident	05/21/20
11,006	Collier	18	Female	No		Yes	FL resident	05/21/20
11,007	Collier	22	Female	No		No	FL resident	05/21/20
11,008	Collier	27	Male	No		No	FL resident	05/21/20
11,009	Collier	52	Female	No		Yes	FL resident	05/21/20
11,010	Collier	32	Female	No		No	FL resident	05/21/20
11,011	Collier	31	Male	No		Unknown	FL resident	05/21/20
11,012	Collier	40	Male	No		Unknown	FL resident	05/21/20
11,013	Collier	31	Female	No			FL resident	05/21/20
11,014	Collier	19	Male	No		Unknown	FL resident	05/21/20
11,015	Collier	25	Female	No		Unknown	FL resident	05/21/20
11,016	Collier	79	Male	Yes	FL; TN	No	FL resident	05/21/20
11,017	Collier	46	Male	No		Yes	FL resident	05/21/20
11,018	Collier	45	Female	No		Yes	FL resident	05/21/20
11,019	Collier	43	Male	No		Yes	FL resident	05/21/20
11,020	Collier	60	Female	No		Yes	FL resident	05/21/20
11,021	Collier	35	Female	No		Yes	FL resident	05/21/20
11,022	Collier	22	Female	No		Unknown	FL resident	05/21/20
11,023	Collier	68	Female	No		Yes	FL resident	05/21/20
11,024	Collier	44	Female	No		No	FL resident	05/21/20
11,025	Collier	26	Female	No		Yes	FL resident	05/21/20
11,026	Collier	29	Male	No		Unknown	FL resident	05/21/20
11,027	Collier	70	Male	No		No	FL resident	05/21/20
11,028	Collier	65	Female	No		Unknown	FL resident	05/21/20
11,029	Collier	44	Female	No			FL resident	05/21/20
11,030	Collier	42	Female	No		No	FL resident	05/21/20
11,031	Collier	64	Male	Unknown			FL resident	05/21/20
11,032	Collier	18	Male	No		Unknown	FL resident	05/21/20
11,033	Collier	16	Female	No		Yes	FL resident	05/21/20
11,034	Collier	28	Female	No		Yes	FL resident	05/21/20
11,035	Collier	36	Female	No		Yes	FL resident	05/21/20
11,036	Collier	15	Female	No		Yes	FL resident	05/21/20
11,037	Collier	58	Female	No		Yes	FL resident	05/21/20
11,038	Collier	52	Female	No		Unknown	FL resident	05/21/20
11,039	Collier	3	Male	No		Yes	FL resident	05/21/20
11,040	Collier	37	Male	No		Yes	FL resident	05/21/20
11,041	Collier	9	Male	No		Yes	FL resident	05/21/20
11,042	Collier	61	Female	No		Yes	FL resident	05/22/20
11,043	Collier	29	Male	Unknown			FL resident	05/22/20
11,044	Collier	2	Male	No		Yes	FL resident	05/22/20
11,045	Collier	48	Female	No		Yes	FL resident	05/22/20
11,046	Collier	50	Male	No		Unknown	FL resident	05/22/20
11,047	Collier	39	Male	No		Yes	FL resident	05/22/20
11,048	Collier	44	Male	No		Unknown	FL resident	05/22/20
11,049	Collier	24	Female	No		Yes	FL resident	05/22/20
11,050	Collier	97	Female	No		Unknown	FL resident	05/22/20
11,051	Collier	44	Female	No		Yes	FL resident	05/22/20
11,052	Collier	74	Female	No		Yes	FL resident	05/22/20
11,053	Collier	53	Male	No		Yes	FL resident	05/22/20
11,054	Collier	65	Female	No		Yes	FL resident	05/22/20
11,055	Collier	41	Male	No		Yes	FL resident	05/22/20
11,056	Collier	46	Male	No		No	FL resident	05/22/20
11,057	Collier	23	Female	No		Yes	FL resident	05/22/20
11,058	Collier	60	Female	Unknown		Yes	FL resident	05/22/20
11,059	Collier	43	Male	Yes	FL; NJ	Yes	FL resident	05/22/20
11,060	Collier	56	Female	No			FL resident	05/22/20
11,061	Collier	29	Male	No		Yes	FL resident	05/22/20
11,062	Collier	4	Female	No		Yes	FL resident	05/22/20
11,063	Collier	17	Male	No		Yes	FL resident	05/22/20

Coronavirus: line list of cases

Data verified as of Jun 7, 2020 at 10 AM

Data in this report are provisional and subject to change.

Case	County	Age	Gender	Travel related	Travel detail	Contact with a confirmed case	Jurisdiction	Date case counted
11,064	Collier	18	Female	Unknown		Yes	FL resident	05/22/20
11,065	Collier	6	Male	No		Yes	FL resident	05/22/20
11,066	Collier	41	Female	No		Yes	FL resident	05/22/20
11,067	Collier	13	Female	No		Yes	FL resident	05/22/20
11,068	Collier	39	Female	No		Yes	FL resident	05/22/20
11,069	Collier	3	Female	No		Yes	FL resident	05/22/20
11,070	Collier	14	Male	No		Yes	FL resident	05/22/20
11,071	Collier	51	Female	No		Yes	FL resident	05/22/20
11,072	Collier	53	Male	No		Yes	FL resident	05/22/20
11,073	Collier	52	Female	No		Yes	FL resident	05/22/20
11,074	Collier	2	Female	No		Yes	FL resident	05/22/20
11,075	Collier	2	Female	No		Unknown	FL resident	05/22/20
11,076	Collier	35	Female	No			FL resident	05/22/20
11,077	Collier	64	Female	No		Yes	FL resident	05/22/20
11,078	Collier	10	Male	No		Yes	FL resident	05/22/20
11,079	Collier	78	Male	No		Yes	FL resident	05/22/20
11,080	Collier	63	Male	Unknown		Unknown	FL resident	05/23/20
11,081	Collier	15	Female	No		Yes	FL resident	05/23/20
11,082	Collier	21	Male	No		Yes	FL resident	05/23/20
11,083	Collier	63	Female	No			FL resident	05/23/20
11,084	Collier	40	Female	No		Unknown	FL resident	05/23/20
11,085	Collier	56	Male	No		Yes	FL resident	05/23/20
11,086	Collier	74	Female	No		No	FL resident	05/23/20
11,087	Collier	38	Female	No		Yes	FL resident	05/23/20
11,088	Collier	49	Female	No		Yes	FL resident	05/23/20
11,089	Collier	43	Female	No		No	FL resident	05/23/20
11,090	Collier	45	Female	No		Yes	FL resident	05/23/20
11,091	Collier	47	Male	No		Yes	FL resident	05/23/20
11,092	Collier	46	Male	No		Yes	FL resident	05/23/20
11,093	Collier	47	Male	Unknown		Unknown	FL resident	05/23/20
11,094	Collier	59	Male	No			FL resident	05/23/20
11,095	Collier	76	Female	No		No	FL resident	05/23/20
11,096	Collier	34	Male	No		No	FL resident	05/23/20
11,097	Collier	33	Male	No		Yes	FL resident	05/23/20
11,098	Collier	25	Female	No		Yes	FL resident	05/23/20
11,099	Collier	35	Female	No		Yes	FL resident	05/23/20
11,100	Collier	21	Female	No		Yes	FL resident	05/23/20
11,101	Collier	14	Male	No		Yes	FL resident	05/23/20
11,102	Collier	29	Male	No		Unknown	FL resident	05/23/20
11,103	Collier	42	Female	No		Yes	FL resident	05/23/20
11,104	Collier	70	Female	Unknown		Unknown	FL resident	05/23/20
11,105	Collier	37	Male	No		No	FL resident	05/23/20
11,106	Collier	19	Female	No		No	FL resident	05/23/20
11,107	Collier	26	Female	No			FL resident	05/23/20
11,108	Collier	28	Female	Unknown			FL resident	05/23/20
11,109	Collier	18	Male	No		Yes	FL resident	05/23/20
11,110	Collier	49	Male	Unknown		Yes	FL resident	05/23/20
11,111	Collier	69	Female	No		Unknown	FL resident	05/23/20
11,112	Collier	27	Male	No		Yes	FL resident	05/23/20
11,113	Collier	20	Female	No		Yes	FL resident	05/23/20
11,114	Collier	43	Male	No		Yes	FL resident	05/23/20
11,115	Collier	6	Male	No		Yes	FL resident	05/23/20
11,116	Collier	44	Male	No		Yes	FL resident	05/23/20
11,117	Collier	11	Male	No		Yes	FL resident	05/23/20
11,118	Collier	13	Male	No		Yes	FL resident	05/23/20
11,119	Collier	40	Male	No		Unknown	FL resident	05/23/20
11,120	Collier	43	Female	No		Yes	FL resident	05/23/20
11,121	Collier	32	Female	No		No	FL resident	05/23/20
11,122	Collier	33	Male	No		No	FL resident	05/23/20
11,123	Collier	35	Female	No		Yes	FL resident	05/23/20
11,124	Collier	66	Female	No		Unknown	FL resident	05/23/20
11,125	Collier	45	Male	No		Yes	FL resident	05/24/20

Coronavirus: line list of cases

Data verified as of Jun 7, 2020 at 10 AM

Data in this report are provisional and subject to change.

Case	County	Age	Gender	Travel related	Travel detail	Contact with a confirmed case	Jurisdiction	Date case counted
11,126	Collier	16	Male	No		Yes	FL resident	05/24/20
11,127	Collier	35	Female	No		Yes	FL resident	05/24/20
11,128	Collier	42	Male	No		No	FL resident	05/24/20
11,129	Collier	57	Female	Unknown		No	FL resident	05/24/20
11,130	Collier	19	Female	No		Yes	FL resident	05/24/20
11,131	Collier	62	Male	No		Yes	FL resident	05/24/20
11,132	Collier	41	Male	No		Unknown	FL resident	05/24/20
11,133	Collier	61	Female	No		Yes	FL resident	05/24/20
11,134	Collier	46	Male	No		Yes	FL resident	05/24/20
11,135	Collier	24	Female	No		Yes	FL resident	05/24/20
11,136	Collier	42	Male	No		No	FL resident	05/24/20
11,137	Collier	84	Male	No		Unknown	FL resident	05/24/20
11,138	Collier	60	Female	No		No	FL resident	05/24/20
11,139	Collier	36	Male	No		Yes	FL resident	05/24/20
11,140	Collier	31	Female	No		Yes	FL resident	05/24/20
11,141	Collier	45	Male	No		Unknown	FL resident	05/24/20
11,142	Collier	63	Female	No		Yes	FL resident	05/24/20
11,143	Collier	44	Male	Unknown		Unknown	FL resident	05/24/20
11,144	Collier	45	Female	No		No	FL resident	05/24/20
11,145	Collier	33	Female	No		Yes	FL resident	05/24/20
11,146	Collier	63	Female	No		No	FL resident	05/24/20
11,147	Collier	36	Female	No		Yes	FL resident	05/24/20
11,148	Collier	43	Female	No		No	FL resident	05/24/20
11,149	Collier	21	Male	No		Yes	FL resident	05/24/20
11,150	Collier	61	Female	Unknown			FL resident	05/24/20
11,151	Collier	19	Female	Unknown			FL resident	05/24/20
11,152	Collier	20	Male	No		Unknown	FL resident	05/24/20
11,153	Collier	70	Male	No		Yes	FL resident	05/24/20
11,154	Collier	31	Male	No		Unknown	FL resident	05/24/20
11,155	Collier	10	Male	No		Unknown	FL resident	05/24/20
11,156	Collier	11	Female	No		Unknown	FL resident	05/24/20
11,157	Collier	28	Male	No		Unknown	FL resident	05/24/20
11,158	Collier	43	Male	No		Yes	FL resident	05/24/20
11,159	Collier	26	Female	No		Yes	FL resident	05/25/20
11,160	Collier	54	Male	No		Unknown	FL resident	05/25/20
11,161	Collier	33	Female	No		Unknown	FL resident	05/25/20
11,162	Collier	38	Male	Unknown		Unknown	FL resident	05/25/20
11,163	Collier	36	Female	No		Yes	FL resident	05/25/20
11,164	Collier	74	Female	No		Yes	FL resident	05/25/20
11,165	Collier	64	Female	No		No	FL resident	05/25/20
11,166	Collier	72	Male	Unknown		Unknown	FL resident	05/25/20
11,167	Collier	70	Female	No		Yes	FL resident	05/25/20
11,168	Collier	33	Male	No		Unknown	FL resident	05/25/20
11,169	Collier	29	Female	No		Yes	FL resident	05/25/20
11,170	Collier	40	Male	No		Unknown	FL resident	05/25/20
11,171	Collier	59	Female	No		Yes	FL resident	05/25/20
11,172	Collier	18	Male	No		Yes	FL resident	05/25/20
11,173	Collier	26	Female	No		No	FL resident	05/25/20
11,174	Collier	26	Male	No		Yes	FL resident	05/25/20
11,175	Collier	71	Female	No		No	FL resident	05/25/20
11,176	Collier	83	Male	No		Yes	FL resident	05/25/20
11,177	Collier	28	Male	No		Yes	FL resident	05/25/20
11,178	Collier	36	Female	No		Yes	FL resident	05/25/20
11,179	Collier	12	Male	No		Yes	FL resident	05/25/20
11,180	Collier	1	Female	No		Yes	FL resident	05/25/20
11,181	Collier	63	Female	No		Yes	FL resident	05/25/20
11,182	Collier	63	Female	Unknown		Yes	FL resident	05/25/20
11,183	Collier	37	Female	No		Unknown	FL resident	05/25/20
11,184	Collier	38	Female	No		Yes	FL resident	05/26/20
11,185	Collier	20	Female	No		Yes	FL resident	05/26/20
11,186	Collier	8	Male	No		No	FL resident	05/26/20
11,187	Collier	59	Male	No		Yes	FL resident	05/26/20

Coronavirus: line list of cases

Data verified as of Jun 7, 2020 at 10 AM

Data in this report are provisional and subject to change.

Case	County	Age	Gender	Travel related	Travel detail	Contact with a confirmed case	Jurisdiction	Date case counted
11,188	Collier	55	Female	No		No	FL resident	05/26/20
11,189	Collier	35	Male	No		Yes	FL resident	05/26/20
11,190	Collier	43	Female	No		Yes	FL resident	05/26/20
11,191	Collier	36	Male	No		Yes	FL resident	05/26/20
11,192	Collier	32	Male	No		Unknown	FL resident	05/26/20
11,193	Collier	17	Female	No		Unknown	FL resident	05/26/20
11,194	Collier	39	Female	No		Yes	FL resident	05/26/20
11,195	Collier	42	Female	No		No	FL resident	05/26/20
11,196	Collier	26	Female	No		Unknown	FL resident	05/26/20
11,197	Collier	47	Female	No		Unknown	FL resident	05/26/20
11,198	Collier	55	Female	No		No	FL resident	05/26/20
11,199	Collier	66	Female	No		Yes	FL resident	05/26/20
11,200	Collier	33	Male	No		No	FL resident	05/26/20
11,201	Collier	34	Female	No		Yes	FL resident	05/26/20
11,202	Collier	34	Male	Unknown			FL resident	05/26/20
11,203	Collier	37	Male	Unknown			FL resident	05/26/20
11,204	Collier	32	Female	No		Yes	FL resident	05/26/20
11,205	Collier	29	Female	No		Yes	FL resident	05/26/20
11,206	Collier	27	Female	No		Yes	FL resident	05/26/20
11,207	Collier	48	Female	No		Yes	FL resident	05/26/20
11,208	Collier	22	Female	No		Yes	FL resident	05/26/20
11,209	Collier	46	Male	No		Yes	FL resident	05/26/20
11,210	Collier	22	Female	No		Yes	FL resident	05/26/20
11,211	Collier	20	Male	No		Yes	FL resident	05/26/20
11,212	Collier	63	Male	No			FL resident	05/26/20
11,213	Collier	18	Female	No		Unknown	FL resident	05/26/20
11,214	Collier	14	Female	No		Yes	FL resident	05/26/20
11,215	Collier	31	Male	No		Unknown	FL resident	05/26/20
11,216	Collier	43	Male	Unknown		Unknown	FL resident	05/27/20
11,217	Collier	32	Female	Unknown		Unknown	FL resident	05/27/20
11,218	Collier	42	Female	No		Yes	FL resident	05/27/20
11,219	Collier	67	Male	Unknown			FL resident	05/27/20
11,220	Collier	80	Male	No		Unknown	FL resident	05/27/20
11,221	Collier	15	Male	No		Yes	FL resident	05/27/20
11,222	Collier	0	Male	No		Yes	FL resident	05/27/20
11,223	Collier	20	Male	No		Yes	FL resident	05/27/20
11,224	Collier	46	Male	No		Yes	FL resident	05/27/20
11,225	Collier	14	Male	No		Yes	FL resident	05/27/20
11,226	Collier	12	Female	No		Yes	FL resident	05/27/20
11,227	Collier	48	Male	No		No	FL resident	05/27/20
11,228	Collier	0	Male	No		Unknown	FL resident	05/27/20
11,229	Collier	0	Male	No		No	FL resident	05/27/20
11,230	Collier	0	Female	Unknown		Yes	FL resident	05/27/20
11,231	Collier	16	Male	Unknown			FL resident	05/27/20
11,232	Collier	43	Female	No		Yes	FL resident	05/27/20
11,233	Collier	35	Female	No		Yes	FL resident	05/27/20
11,234	Collier	25	Male	No		Yes	FL resident	05/27/20
11,235	Collier	27	Female	No		Yes	FL resident	05/27/20
11,236	Collier	39	Male	No		Unknown	FL resident	05/27/20
11,237	Collier	52	Female	No		Yes	FL resident	05/27/20
11,238	Collier	15	Female	No		Yes	FL resident	05/27/20
11,239	Collier	60	Male	No		Yes	FL resident	05/27/20
11,240	Collier	43	Female	No		Yes	FL resident	05/27/20
11,241	Collier	27	Female	No		Yes	FL resident	05/27/20
11,242	Collier	31	Female	No		Yes	FL resident	05/27/20
11,243	Collier	34	Male	No		Yes	FL resident	05/27/20
11,244	Collier	27	Female	No		Unknown	FL resident	05/27/20
11,245	Collier	12	Female	No		Yes	FL resident	05/27/20
11,246	Collier	25	Female	No		Yes	FL resident	05/27/20
11,247	Collier	44	Male	No		No	FL resident	05/27/20
11,248	Collier	39	Female	No		No	FL resident	05/27/20
11,249	Collier	66	Male	No		Unknown	FL resident	05/27/20

Coronavirus: line list of cases

Data verified as of Jun 7, 2020 at 10 AM

Data in this report are provisional and subject to change.

Case	County	Age	Gender	Travel related	Travel detail	Contact with a confirmed case	Jurisdiction	Date case counted
11,250	Collier	28	Female	No			FL resident	05/27/20
11,251	Collier	4	Male	No		Yes	FL resident	05/27/20
11,252	Collier	21	Female	No		Yes	FL resident	05/27/20
11,253	Collier	19	Male	No		Yes	FL resident	05/27/20
11,254	Collier	61	Male	No		Yes	FL resident	05/27/20
11,255	Collier	31	Male	No			FL resident	05/27/20
11,256	Collier	61	Female	No		No	FL resident	05/27/20
11,257	Collier	61	Male	No		No	FL resident	05/27/20
11,258	Collier	19	Female	No		Yes	FL resident	05/27/20
11,259	Collier	50	Male	No		Yes	FL resident	05/27/20
11,260	Collier	59	Male	No		Unknown	FL resident	05/27/20
11,261	Collier	39	Female	No		Yes	FL resident	05/27/20
11,262	Collier	7	Male	No		Yes	FL resident	05/27/20
11,263	Collier	67	Male	Unknown		No	FL resident	05/27/20
11,264	Collier	59	Female	No		Yes	FL resident	05/27/20
11,265	Collier	45	Female	No		No	FL resident	05/27/20
11,266	Collier	59	Male	No		Yes	FL resident	05/27/20
11,267	Collier	62	Male	Unknown			FL resident	05/27/20
11,268	Collier	32	Male	Unknown			FL resident	05/27/20
11,269	Collier	14	Male	No		Unknown	FL resident	05/27/20
11,270	Collier	38	Male	No		Unknown	FL resident	05/27/20
11,271	Collier	29	Male	No		No	FL resident	05/27/20
11,272	Collier	45	Female	No			FL resident	05/27/20
11,273	Collier	59	Male	No		Unknown	FL resident	05/27/20
11,274	Collier	26	Male	No		Unknown	FL resident	05/27/20
11,275	Collier	58	Female	No		Yes	FL resident	05/27/20
11,276	Collier	40	Male	No			FL resident	05/27/20
11,277	Collier	55	Female	No		Yes	FL resident	05/27/20
11,278	Collier	47	Male	Unknown		No	FL resident	05/27/20
11,279	Collier	55	Male	No		Unknown	FL resident	05/27/20
11,280	Collier	41	Female	Unknown		Yes	FL resident	05/27/20
11,281	Collier	37	Male	Unknown		Yes	FL resident	05/27/20
11,282	Collier	46	Male	Unknown		Yes	FL resident	05/27/20
11,283	Collier	39	Male	Unknown		Yes	FL resident	05/27/20
11,284	Collier	54	Male	Unknown		Unknown	FL resident	05/28/20
11,285	Collier	23	Male	No		Yes	FL resident	05/28/20
11,286	Collier	87	Female	No		Yes	FL resident	05/28/20
11,287	Collier	43	Male	No		Unknown	FL resident	05/28/20
11,288	Collier	59	Male	Unknown		No	FL resident	05/28/20
11,289	Collier	58	Male	No		Yes	FL resident	05/28/20
11,290	Collier	66	Female	No		Yes	FL resident	05/28/20
11,291	Collier	31	Female	No		Yes	FL resident	05/28/20
11,292	Collier	35	Male	No		Yes	FL resident	05/28/20
11,293	Collier	55	Female	No		Yes	FL resident	05/28/20
11,294	Collier	30	Male	No		Unknown	FL resident	05/28/20
11,295	Collier	39	Male	No		Unknown	FL resident	05/28/20
11,296	Collier	20	Female	No		Unknown	FL resident	05/28/20
11,297	Collier	14	Female	No		Yes	FL resident	05/28/20
11,298	Collier	46	Male	No		Yes	FL resident	05/28/20
11,299	Collier	26	Female	Unknown			FL resident	05/28/20
11,300	Collier	31	Male	No		Yes	FL resident	05/28/20
11,301	Collier	30	Female	No		Yes	FL resident	05/28/20
11,302	Collier	57	Male	No		No	FL resident	05/28/20
11,303	Collier	33	Male	No		Yes	FL resident	05/28/20
11,304	Collier	48	Female	No		No	FL resident	05/28/20
11,305	Collier	26	Male	No		Unknown	FL resident	05/28/20
11,306	Collier	30	Male	No		Yes	FL resident	05/28/20
11,307	Collier	63	Female	No		Yes	FL resident	05/28/20
11,308	Collier	63	Male	No		Yes	FL resident	05/28/20
11,309	Collier	70	Male	No		Yes	FL resident	05/28/20
11,310	Collier	36	Male	No		No	FL resident	05/28/20
11,311	Collier	35	Male	No		Yes	FL resident	05/28/20

Coronavirus: line list of cases

Data verified as of Jun 7, 2020 at 10 AM

Data in this report are provisional and subject to change.

Case	County	Age	Gender	Travel related	Travel detail	Contact with a confirmed case	Jurisdiction	Date case counted
11,312	Collier	25	Female	No		No	FL resident	05/28/20
11,313	Collier	38	Male	No		Yes	FL resident	05/28/20
11,314	Collier	0	Female	No		Yes	FL resident	05/28/20
11,315	Collier	40	Male	No		Unknown	FL resident	05/28/20
11,316	Collier	52	Female	Unknown		Yes	FL resident	05/28/20
11,317	Collier	39	Female	No		No	FL resident	05/28/20
11,318	Collier	39	Female	No		Unknown	FL resident	05/28/20
11,319	Collier	30	Female	No		Yes	FL resident	05/28/20
11,320	Collier	4	Female	No		Yes	FL resident	05/28/20
11,321	Collier	62	Male	No		Yes	FL resident	05/28/20
11,322	Collier	52	Male	No		Unknown	FL resident	05/28/20
11,323	Collier	45	Female	Unknown		Unknown	FL resident	05/28/20
11,324	Collier	44	Male	Unknown		Unknown	FL resident	05/28/20
11,325	Collier	22	Female	No		Yes	FL resident	05/28/20
11,326	Collier	28	Female	No		Yes	FL resident	05/28/20
11,327	Collier	54	Female	No		Yes	FL resident	05/28/20
11,328	Collier	43	Female	No		Unknown	FL resident	05/28/20
11,329	Collier	78	Male	Unknown		Yes	FL resident	05/28/20
11,330	Collier	45	Female	No		Unknown	FL resident	05/28/20
11,331	Collier	18	Male	No		Yes	FL resident	05/28/20
11,332	Collier	77	Male	Unknown		No	FL resident	05/28/20
11,333	Collier	6	Female	No		Yes	FL resident	05/28/20
11,334	Collier	36	Male	No		Unknown	FL resident	05/28/20
11,335	Collier	68	Male	Unknown		No	FL resident	05/28/20
11,336	Collier	53	Male	No		Yes	FL resident	05/28/20
11,337	Collier	51	Female	No		Yes	FL resident	05/28/20
11,338	Collier	52	Male	No		Yes	FL resident	05/28/20
11,339	Collier	72	Female	No		Yes	FL resident	05/28/20
11,340	Collier	80	Male	No		Yes	FL resident	05/29/20
11,341	Collier	43	Male	No		Unknown	FL resident	05/29/20
11,342	Collier	48	Male	Unknown		No	FL resident	05/29/20
11,343	Collier	48	Male	Unknown			FL resident	05/29/20
11,344	Collier	18	Male	No		Unknown	FL resident	05/29/20
11,345	Collier	67	Female	Unknown			FL resident	05/29/20
11,346	Collier	44	Male	No		Yes	FL resident	05/29/20
11,347	Collier	39	Male	No		Unknown	FL resident	05/29/20
11,348	Collier	50	Female	No		Unknown	FL resident	05/29/20
11,349	Collier	61	Male	No		Yes	FL resident	05/29/20
11,350	Collier	58	Male	No		Unknown	FL resident	05/29/20
11,351	Collier	62	Female	No		Yes	FL resident	05/29/20
11,352	Collier	37	Female	No		Yes	FL resident	05/29/20
11,353	Collier	73	Female	No		No	FL resident	05/29/20
11,354	Collier	52	Male	No		Unknown	FL resident	05/29/20
11,355	Collier	74	Female	No		Unknown	FL resident	05/29/20
11,356	Collier	49	Male	No		Yes	FL resident	05/29/20
11,357	Collier	87	Male	No		Unknown	FL resident	05/29/20
11,358	Collier	51	Female	No		Unknown	FL resident	05/29/20
11,359	Collier	48	Female	No		Unknown	FL resident	05/29/20
11,360	Collier	65	Male	No		Yes	FL resident	05/29/20
11,361	Collier	56	Female	Unknown		Yes	FL resident	05/29/20
11,362	Collier	60	Female	No		Yes	FL resident	05/29/20
11,363	Collier	19	Female	No		Unknown	FL resident	05/29/20
11,364	Collier	53	Male	No		Yes	FL resident	05/29/20
11,365	Collier	33	Male	No		Yes	FL resident	05/29/20
11,366	Collier	54	Female	No		Yes	FL resident	05/29/20
11,367	Collier	64	Male	No		Unknown	FL resident	05/29/20
11,368	Collier	20	Female	No		Yes	FL resident	05/29/20
11,369	Collier	44	Female	Unknown		Yes	FL resident	05/29/20
11,370	Collier	17	Male	No		Yes	FL resident	05/29/20
11,371	Collier	17	Male	No		Yes	FL resident	05/29/20
11,372	Collier	15	Male	No		Yes	FL resident	05/29/20
11,373	Collier	32	Male	No		Yes	FL resident	05/29/20

Coronavirus: line list of cases

Data verified as of Jun 7, 2020 at 10 AM

Data in this report are provisional and subject to change.

Case	County	Age	Gender	Travel related	Travel detail	Contact with a confirmed case	Jurisdiction	Date case counted
11,374	Collier	13	Male	No		Yes	FL resident	05/29/20
11,375	Collier	46	Female	No		Yes	FL resident	05/29/20
11,376	Collier	11	Male	No		Yes	FL resident	05/29/20
11,377	Collier	14	Female	No		Yes	FL resident	05/29/20
11,378	Collier	29	Female	Unknown		Yes	FL resident	05/29/20
11,379	Collier	22	Female	No		Yes	FL resident	05/29/20
11,380	Collier	50	Female	No		Yes	FL resident	05/30/20
11,381	Collier	29	Female	No		Yes	FL resident	05/30/20
11,382	Collier	39	Male	No		Unknown	FL resident	05/30/20
11,383	Collier	54	Female	No		Yes	FL resident	05/30/20
11,384	Collier	20	Male	No		No	FL resident	05/30/20
11,385	Collier	60	Female	No		Yes	FL resident	05/30/20
11,386	Collier	20	Male	Unknown			FL resident	05/30/20
11,387	Collier	28	Female	Yes	FL; GA	Unknown	FL resident	05/30/20
11,388	Collier	52	Female	No		Unknown	FL resident	05/30/20
11,389	Collier	11	Male	No		Yes	FL resident	05/30/20
11,390	Collier	44	Male	Unknown			FL resident	05/30/20
11,391	Collier	69	Male	No		Yes	FL resident	05/30/20
11,392	Collier	59	Male	Unknown		Unknown	FL resident	05/30/20
11,393	Collier	58	Male	No		Yes	FL resident	05/30/20
11,394	Collier	86	Male	Unknown		Yes	FL resident	05/30/20
11,395	Collier	54	Male	Unknown		Unknown	FL resident	05/30/20
11,396	Collier	14	Male	No		Yes	FL resident	05/30/20
11,397	Collier	10	Male	Unknown		Yes	FL resident	05/30/20
11,398	Collier	20	Male	Unknown		Yes	FL resident	05/30/20
11,399	Collier	81	Male	No		Unknown	FL resident	05/30/20
11,400	Collier	74	Male	Unknown		Unknown	FL resident	05/30/20
11,401	Collier	84	Female	No		Yes	FL resident	05/30/20
11,402	Collier	39	Male	No		Yes	FL resident	05/30/20
11,403	Collier	28	Male	No		Yes	FL resident	05/30/20
11,404	Collier	69	Female	No		No	FL resident	05/30/20
11,405	Collier	26	Male	Unknown			FL resident	05/30/20
11,406	Collier	30	Female	No		No	FL resident	05/30/20
11,407	Collier	30	Male	Unknown			FL resident	05/30/20
11,408	Collier	29	Female	No		Yes	FL resident	05/30/20
11,409	Collier	47	Male	No		Yes	FL resident	05/30/20
11,410	Collier	50	Male	No		Unknown	FL resident	05/30/20
11,411	Collier	65	Female	No		Yes	FL resident	05/30/20
11,412	Collier	50	Male	No		Yes	FL resident	05/30/20
11,413	Collier	48	Female	Unknown		Unknown	FL resident	05/30/20
11,414	Collier	41	Female	No		Unknown	FL resident	05/30/20
11,415	Collier	32	Male	No		Yes	FL resident	05/30/20
11,416	Collier	19	Male	Unknown			FL resident	05/30/20
11,417	Collier	44	Male	No		Yes	FL resident	05/30/20
11,418	Collier	24	Male	No		Yes	FL resident	05/30/20
11,419	Collier	42	Female	Unknown		Yes	FL resident	05/30/20
11,420	Collier	5	Male	No		Yes	FL resident	05/31/20
11,421	Collier	54	Female	Unknown			FL resident	05/31/20
11,422	Collier	46	Male	No			FL resident	05/31/20
11,423	Collier	68	Female	No		No	FL resident	05/31/20
11,424	Collier	54	Male	No		Unknown	FL resident	05/31/20
11,425	Collier	13	Female	No		Yes	FL resident	05/31/20
11,426	Collier	46	Female	No		Yes	FL resident	05/31/20
11,427	Collier	44	Male	No		Unknown	FL resident	05/31/20
11,428	Collier	62	Male	No		Yes	FL resident	05/31/20
11,429	Collier	18	Male	Unknown		No	FL resident	05/31/20
11,430	Collier	64	Male	Unknown		Yes	FL resident	05/31/20
11,431	Collier	68	Male	Unknown			FL resident	05/31/20
11,432	Collier	35	Male	Unknown			FL resident	05/31/20
11,433	Collier	51	Male	Unknown		Unknown	FL resident	05/31/20
11,434	Collier	57	Male	Unknown			FL resident	05/31/20
11,435	Collier	68	Male	No		Unknown	FL resident	05/31/20

Coronavirus: line list of cases

Data verified as of Jun 7, 2020 at 10 AM

Data in this report are provisional and subject to change.

Case	County	Age	Gender	Travel related	Travel detail	Contact with a confirmed case	Jurisdiction	Date case counted
11,436	Collier	51	Male	Unknown		Yes	FL resident	05/31/20
11,437	Collier	77	Female	No		Unknown	FL resident	05/31/20
11,438	Collier	58	Male	No		Yes	FL resident	05/31/20
11,439	Collier	32	Female	No		Yes	FL resident	05/31/20
11,440	Collier	7	Female	No		Yes	FL resident	05/31/20
11,441	Collier	55	Male	No		Yes	FL resident	05/31/20
11,442	Collier	38	Male	No		No	FL resident	05/31/20
11,443	Collier	41	Female	Unknown		No	FL resident	05/31/20
11,444	Collier	58	Male	No		Unknown	FL resident	05/31/20
11,445	Collier	11	Male	No		Yes	FL resident	05/31/20
11,446	Collier	62	Female	Unknown		Yes	FL resident	05/31/20
11,447	Collier	51	Male	No		No	FL resident	05/31/20
11,448	Collier	35	Male	No		Unknown	FL resident	05/31/20
11,449	Collier	25	Male	No		Yes	FL resident	05/31/20
11,450	Collier	35	Female	No		Yes	FL resident	05/31/20
11,451	Collier	21	Male	Unknown		Yes	FL resident	05/31/20
11,452	Collier	19	Female	No		Yes	FL resident	05/31/20
11,453	Collier	73	Male	Unknown		No	FL resident	05/31/20
11,454	Collier	55	Female	Unknown		Yes	FL resident	05/31/20
11,455	Collier	32	Male	Unknown		Yes	FL resident	05/31/20
11,456	Collier	24	Male	No			FL resident	05/31/20
11,457	Collier	7	Female	No		Yes	FL resident	05/31/20
11,458	Collier	6	Female	No		Yes	FL resident	05/31/20
11,459	Collier	42	Male	Unknown		Yes	FL resident	05/31/20
11,460	Collier	75	Female	Unknown		Yes	FL resident	06/01/20
11,461	Collier	17	Male	Unknown		Yes	FL resident	06/01/20
11,462	Collier	69	Male	No		Yes	FL resident	06/01/20
11,463	Collier	3	Female	No		Yes	FL resident	06/01/20
11,464	Collier	62	Male	Unknown		Unknown	FL resident	06/01/20
11,465	Collier	1	Female	No		Yes	FL resident	06/01/20
11,466	Collier	37	Female	No		Yes	FL resident	06/01/20
11,467	Collier	19	Male	No		Unknown	FL resident	06/01/20
11,468	Collier	16	Female	No		Yes	FL resident	06/01/20
11,469	Collier	48	Female	Unknown		Yes	FL resident	06/01/20
11,470	Collier	47	Male	Unknown		No	FL resident	06/01/20
11,471	Collier	68	Female	Unknown		Unknown	FL resident	06/01/20
11,472	Collier	66	Male	Yes	FL; UNKNOWN	Unknown	FL resident	06/01/20
11,473	Collier	35	Female	Unknown		No	FL resident	06/01/20
11,474	Collier	36	Male	Unknown			FL resident	06/01/20
11,475	Collier	41	Female	No			FL resident	06/01/20
11,476	Collier	34	Female	Unknown		Unknown	FL resident	06/01/20
11,477	Collier	61	Male	No		Yes	FL resident	06/01/20
11,478	Collier	54	Female	No		Unknown	FL resident	06/01/20
11,479	Collier	54	Male	Unknown		Unknown	FL resident	06/01/20
11,480	Collier	42	Female	Unknown		Yes	FL resident	06/01/20
11,481	Collier	63	Male	No		Unknown	FL resident	06/01/20
11,482	Collier	55	Female	No		Unknown	FL resident	06/01/20
11,483	Collier	59	Female	Unknown		Unknown	FL resident	06/01/20
11,484	Collier	32	Male	No		Yes	FL resident	06/01/20
11,485	Collier	67	Female	No			FL resident	06/01/20
11,486	Collier	61	Male	No		Yes	FL resident	06/01/20
11,487	Collier	51	Male	No		Unknown	FL resident	06/01/20
11,488	Collier	50	Male	Unknown		Unknown	FL resident	06/02/20
11,489	Collier	12	Male	Unknown		No	FL resident	06/02/20
11,490	Collier	63	Female	Unknown		Yes	FL resident	06/02/20
11,491	Collier	49	Female	Unknown		Unknown	FL resident	06/02/20
11,492	Collier	1	Female	Unknown		Unknown	FL resident	06/02/20
11,493	Collier	51	Female	Unknown		No	FL resident	06/02/20
11,494	Collier	36	Female	No		Unknown	FL resident	06/02/20
11,495	Collier	39	Female	No		Unknown	FL resident	06/02/20
11,496	Collier	55	Male	No		Yes	FL resident	06/02/20
11,497	Collier	50	Male	Unknown		Yes	FL resident	06/02/20

Coronavirus: line list of cases

Data verified as of Jun 7, 2020 at 10 AM

Data in this report are provisional and subject to change.

Case	County	Age	Gender	Travel related	Travel detail	Contact with a confirmed case	Jurisdiction	Date case counted
11,498	Collier	49	Female	No		Unknown	FL resident	06/02/20
11,499	Collier	26	Female	No		Unknown	FL resident	06/02/20
11,500	Collier	58	Female	No		Yes	FL resident	06/02/20
11,501	Collier	5	Male	No		Yes	FL resident	06/02/20
11,502	Collier	51	Male	No		Yes	FL resident	06/02/20
11,503	Collier	61	Female	Unknown		Unknown	FL resident	06/02/20
11,504	Collier	61	Male	No		Unknown	FL resident	06/02/20
11,505	Collier	29	Female	Unknown		Yes	FL resident	06/02/20
11,506	Collier	37	Female	Unknown		Yes	FL resident	06/02/20
11,507	Collier	67	Male	Unknown		Unknown	FL resident	06/02/20
11,508	Collier	67	Female	No		Yes	FL resident	06/02/20
11,509	Collier	54	Male	No		Yes	FL resident	06/02/20
11,510	Collier	72	Male	Unknown		Yes	FL resident	06/02/20
11,511	Collier	39	Male	Unknown		Unknown	FL resident	06/02/20
11,512	Collier	25	Male	Unknown		Yes	FL resident	06/02/20
11,513	Collier	44	Male	No		Yes	FL resident	06/02/20
11,514	Collier	37	Male	Unknown			FL resident	06/02/20
11,515	Collier	28	Male	No		Yes	FL resident	06/02/20
11,516	Collier	35	Female	Unknown			FL resident	06/02/20
11,517	Collier	23	Female	No		Unknown	FL resident	06/02/20
11,518	Collier	29	Female	No		Yes	FL resident	06/02/20
11,519	Collier	42	Male	No		Unknown	FL resident	06/02/20
11,520	Collier	23	Male	No		Yes	FL resident	06/02/20
11,521	Collier	23	Female	Unknown		Yes	FL resident	06/02/20
11,522	Collier	19	Female	Unknown		Yes	FL resident	06/02/20
11,523	Collier	45	Female	Unknown			FL resident	06/02/20
11,524	Collier	48	Female	No		No	FL resident	06/02/20
11,525	Collier	26	Female	Unknown			FL resident	06/02/20
11,526	Collier	46	Female	Unknown		Yes	FL resident	06/02/20
11,527	Collier	38	Female	Unknown			FL resident	06/02/20
11,528	Collier	52	Female	No		Yes	FL resident	06/02/20
11,529	Collier	56	Male	No		Yes	FL resident	06/02/20
11,530	Collier	27	Female	Unknown			FL resident	06/02/20
11,531	Collier	44	Male	No		Unknown	FL resident	06/02/20
11,532	Collier	45	Male	Unknown		Yes	FL resident	06/02/20
11,533	Collier	30	Female	Unknown		Yes	FL resident	06/02/20
11,534	Collier	32	Female	No		Yes	FL resident	06/02/20
11,535	Collier	46	Male	Unknown		Yes	FL resident	06/02/20
11,536	Collier	19	Male	Unknown		Yes	FL resident	06/02/20
11,537	Collier	24	Female	No		Yes	FL resident	06/02/20
11,538	Collier	38	Male	No		Yes	FL resident	06/02/20
11,539	Collier	44	Female	Unknown		Yes	FL resident	06/02/20
11,540	Collier	50	Male	Unknown		Yes	FL resident	06/02/20
11,541	Collier	18	Male	No		Unknown	FL resident	06/02/20
11,542	Collier	43	Female	No		Unknown	FL resident	06/02/20
11,543	Collier	48	Male	Unknown		No	FL resident	06/02/20
11,544	Collier	25	Male	Unknown			FL resident	06/02/20
11,545	Collier	64	Female	Unknown		Yes	FL resident	06/02/20
11,546	Collier	52	Female	Unknown		Yes	FL resident	06/02/20
11,547	Collier	47	Female	Unknown		Unknown	FL resident	06/02/20
11,548	Collier	37	Male	No		Yes	FL resident	06/02/20
11,549	Collier	56	Female	Unknown			FL resident	06/02/20
11,550	Collier	50	Male	Unknown		Yes	FL resident	06/02/20
11,551	Collier	19	Male	No		Yes	FL resident	06/02/20
11,552	Collier	25	Female	Unknown		Yes	FL resident	06/02/20
11,553	Collier	25	Male	No		Yes	FL resident	06/02/20
11,554	Collier	31	Male	No		Yes	FL resident	06/02/20
11,555	Collier	50	Female	Unknown		Unknown	FL resident	06/03/20
11,556	Collier	38	Male	Unknown			FL resident	06/03/20
11,557	Collier	58	Female	No		Unknown	FL resident	06/03/20
11,558	Collier	45	Male	Yes	FL; GEORGIA	No	FL resident	06/03/20
11,559	Collier	68	Female	No		No	FL resident	06/03/20

Coronavirus: line list of cases

Data verified as of Jun 7, 2020 at 10 AM

Data in this report are provisional and subject to change.

Case	County	Age	Gender	Travel related	Travel detail	Contact with a confirmed case	Jurisdiction	Date case counted
11,560	Collier	30	Female	No		Unknown	FL resident	06/03/20
11,561	Collier	18	Male	No		Yes	FL resident	06/03/20
11,562	Collier	30	Male	Unknown		Yes	FL resident	06/03/20
11,563	Collier	65	Female	No		Unknown	FL resident	06/03/20
11,564	Collier	67	Female	No		Yes	FL resident	06/03/20
11,565	Collier	35	Female	No		Yes	FL resident	06/03/20
11,566	Collier	45	Female	Unknown		No	FL resident	06/03/20
11,567	Collier	54	Male	No		No	FL resident	06/03/20
11,568	Collier	59	Male	Unknown		Unknown	FL resident	06/03/20
11,569	Collier	47	Female	No		Unknown	FL resident	06/03/20
11,570	Collier	54	Male	Unknown		Unknown	FL resident	06/03/20
11,571	Collier	35	Female	Unknown		No	FL resident	06/03/20
11,572	Collier	42	Male	No		Unknown	FL resident	06/03/20
11,573	Collier	32	Female	No		Yes	FL resident	06/03/20
11,574	Collier	53	Male	Unknown		Unknown	FL resident	06/03/20
11,575	Collier	40	Female	No		Yes	FL resident	06/03/20
11,576	Collier	43	Female	Unknown		Unknown	FL resident	06/03/20
11,577	Collier	34	Female	Unknown		Unknown	FL resident	06/03/20
11,578	Collier	51	Male	Unknown		Unknown	FL resident	06/03/20
11,579	Collier	59	Female	No		Yes	FL resident	06/03/20
11,580	Collier	21	Female	No		Unknown	FL resident	06/03/20
11,581	Collier	50	Male	Unknown		Unknown	FL resident	06/03/20
11,582	Collier	19	Male	No		Unknown	FL resident	06/03/20
11,583	Collier	28	Female	No		Unknown	FL resident	06/03/20
11,584	Collier	29	Male	Unknown		Unknown	FL resident	06/03/20
11,585	Collier	18	Male	No		Unknown	FL resident	06/03/20
11,586	Collier	51	Male	Unknown		Unknown	FL resident	06/03/20
11,587	Collier	31	Male	No		No	FL resident	06/03/20
11,588	Collier	57	Male	No		Yes	FL resident	06/03/20
11,589	Collier	18	Male	Unknown		Yes	FL resident	06/03/20
11,590	Collier	37	Female	No		Yes	FL resident	06/03/20
11,591	Collier	40	Male	No		Yes	FL resident	06/03/20
11,592	Collier	48	Female	No		Yes	FL resident	06/03/20
11,593	Collier	19	Male	No		Unknown	FL resident	06/03/20
11,594	Collier	84	Female	No		Yes	FL resident	06/03/20
11,595	Collier	32	Male	No		Unknown	FL resident	06/03/20
11,596	Collier	17	Female	No		Yes	FL resident	06/03/20
11,597	Collier	47	Female	No		Yes	FL resident	06/03/20
11,598	Collier	66	Female	Unknown		Unknown	FL resident	06/03/20
11,599	Collier	34	Male	No		Yes	FL resident	06/03/20
11,600	Collier	50	Male	No		Unknown	FL resident	06/03/20
11,601	Collier	17	Male	No		Yes	FL resident	06/03/20
11,602	Collier	38	Female	No		Yes	FL resident	06/03/20
11,603	Collier	37	Female	Unknown		Yes	FL resident	06/03/20
11,604	Collier	51	Male	No		Unknown	FL resident	06/03/20
11,605	Collier	8	Male	No		No	FL resident	06/03/20
11,606	Collier	40	Male	No		Yes	FL resident	06/03/20
11,607	Collier	20	Male	Unknown		Unknown	FL resident	06/03/20
11,608	Collier	68	Female	No		Yes	FL resident	06/03/20
11,609	Collier	52	Male	Unknown		Unknown	FL resident	06/03/20
11,610	Collier	47	Male	Unknown		Yes	FL resident	06/03/20
11,611	Collier	15	Female	No		Yes	FL resident	06/03/20
11,612	Collier	66	Female	No		Yes	FL resident	06/03/20
11,613	Collier	23	Female	Unknown			FL resident	06/03/20
11,614	Collier	17	Male	No		Yes	FL resident	06/03/20
11,615	Collier	50	Female	Unknown			FL resident	06/03/20
11,616	Collier	35	Female	Unknown		Yes	FL resident	06/03/20
11,617	Collier	5	Male	No		Yes	FL resident	06/03/20
11,618	Collier	41	Female	No		Unknown	FL resident	06/03/20
11,619	Collier	6	Male	No		Yes	FL resident	06/03/20
11,620	Collier	44	Female	No		Unknown	FL resident	06/03/20
11,621	Collier	20	Male	No		Yes	FL resident	06/03/20

Coronavirus: line list of cases

Data verified as of Jun 7, 2020 at 10 AM

Data in this report are provisional and subject to change.

Case	County	Age	Gender	Travel related	Travel detail	Contact with a confirmed case	Jurisdiction	Date case counted
11,622	Collier	24	Male	No		Yes	FL resident	06/03/20
11,623	Collier	40	Female	No		Yes	FL resident	06/03/20
11,624	Collier	44	Male	No		No	FL resident	06/03/20
11,625	Collier	45	Male	Unknown			FL resident	06/03/20
11,626	Collier	6	Female	No		Yes	FL resident	06/03/20
11,627	Collier	41	Female	Unknown		Unknown	FL resident	06/03/20
11,628	Collier	79	Male	Unknown		Yes	FL resident	06/03/20
11,629	Collier	0	Male	Unknown		Unknown	FL resident	06/03/20
11,630	Collier	69	Male	No		Yes	FL resident	06/03/20
11,631	Collier	8	Female	No		Yes	FL resident	06/03/20
11,632	Collier	33	Female	No		Yes	FL resident	06/03/20
11,633	Collier	40	Female	No		Yes	FL resident	06/03/20
11,634	Collier	22	Male	Unknown		Yes	FL resident	06/03/20
11,635	Collier	40	Male	No		Yes	FL resident	06/03/20
11,636	Collier	29	Female	Unknown			FL resident	06/03/20
11,637	Collier	68	Male	No		Unknown	FL resident	06/03/20
11,638	Collier	39	Male	Yes	FL; IN	Unknown	FL resident	06/03/20
11,639	Collier	46	Female	Unknown		Unknown	FL resident	06/03/20
11,640	Collier	6	Female	No		Yes	FL resident	06/03/20
11,641	Collier	13	Female	No		Yes	FL resident	06/03/20
11,642	Collier	48	Female	Unknown		Unknown	FL resident	06/03/20
11,643	Collier	34	Female	No		Yes	FL resident	06/03/20
11,644	Collier	65	Male	Unknown		Unknown	FL resident	06/03/20
11,645	Collier	20	Female	Unknown		Yes	FL resident	06/03/20
11,646	Collier	14	Male	No		Yes	FL resident	06/03/20
11,647	Collier	36	Female	No		Yes	FL resident	06/03/20
11,648	Collier	28	Female	Unknown		Unknown	FL resident	06/03/20
11,649	Collier	34	Male	No		Yes	FL resident	06/03/20
11,650	Collier	21	Female	Unknown		Unknown	FL resident	06/03/20
11,651	Collier	71	Male	No		Yes	FL resident	06/03/20
11,652	Collier	53	Male	Unknown		Unknown	FL resident	06/03/20
11,653	Collier	14	Female	No		Unknown	FL resident	06/03/20
11,654	Collier	30	Male	No		Yes	FL resident	06/03/20
11,655	Collier	79	Female	No		Yes	FL resident	06/03/20
11,656	Collier	7	Female	No		Yes	FL resident	06/03/20
11,657	Collier	38	Female	No		Yes	FL resident	06/03/20
11,658	Collier	34	Male	Unknown		Unknown	FL resident	06/03/20
11,659	Collier	21	Male	Unknown		Yes	FL resident	06/03/20
11,660	Collier	17	Female	No		Yes	FL resident	06/03/20
11,661	Collier	18	Female	Unknown		Unknown	FL resident	06/03/20
11,662	Collier	65	Female	Unknown			FL resident	06/03/20
11,663	Collier	2	Male	Unknown			FL resident	06/03/20
11,664	Collier	22	Female	No		Yes	FL resident	06/03/20
11,665	Collier	24	Male	No		Unknown	FL resident	06/03/20
11,666	Collier	40	Female	Unknown		Unknown	FL resident	06/03/20
11,667	Collier	32	Female	No		Yes	FL resident	06/03/20
11,668	Collier	35	Female	No		Unknown	FL resident	06/03/20
11,669	Collier	34	Male	No		Unknown	FL resident	06/03/20
11,670	Collier	32	Male	No		Yes	FL resident	06/03/20
11,671	Collier	64	Male	No		Yes	FL resident	06/03/20
11,672	Collier	52	Female	Unknown		Unknown	FL resident	06/03/20
11,673	Collier	6	Male	No		Yes	FL resident	06/03/20
11,674	Collier	10	Male	No		Yes	FL resident	06/03/20
11,675	Collier	38	Male	No		No	FL resident	06/03/20
11,676	Collier	56	Female	No		No	FL resident	06/03/20
11,677	Collier	77	Female	No		Yes	FL resident	06/03/20
11,678	Collier	33	Male	Unknown			FL resident	06/03/20
11,679	Collier	52	Male	No		Yes	FL resident	06/03/20
11,680	Collier	57	Female	No		Yes	FL resident	06/03/20
11,681	Collier	67	Female	No		Unknown	FL resident	06/03/20
11,682	Collier	56	Male	Unknown		Unknown	FL resident	06/03/20
11,683	Collier	38	Male	No		Unknown	FL resident	06/03/20

Coronavirus: line list of cases

Data verified as of Jun 7, 2020 at 10 AM

Data in this report are provisional and subject to change.

Case	County	Age	Gender	Travel related	Travel detail	Contact with a confirmed case	Jurisdiction	Date case counted
11,684	Collier	59	Female	No		No	FL resident	06/03/20
11,685	Collier	26	Female	Unknown		Unknown	FL resident	06/03/20
11,686	Collier	67	Male	Unknown		Unknown	FL resident	06/03/20
11,687	Collier	25	Female	Unknown		Unknown	FL resident	06/03/20
11,688	Collier	35	Male	No		Unknown	FL resident	06/03/20
11,689	Collier	82	Female	Unknown			FL resident	06/03/20
11,690	Collier	20	Male	Unknown		Yes	FL resident	06/04/20
11,691	Collier	51	Male	No		Yes	FL resident	06/04/20
11,692	Collier	33	Female	Unknown		Unknown	FL resident	06/04/20
11,693	Collier	43	Female	Unknown		Unknown	FL resident	06/04/20
11,694	Collier	24	Female	Unknown		Yes	FL resident	06/04/20
11,695	Collier	55	Male	Unknown		Unknown	FL resident	06/04/20
11,696	Collier	27	Male	Unknown		Yes	FL resident	06/04/20
11,697	Collier	28	Male	No		Yes	FL resident	06/04/20
11,698	Collier	49	Male	No		Yes	FL resident	06/04/20
11,699	Collier	42	Male	Unknown		Unknown	FL resident	06/04/20
11,700	Collier	24	Male	Unknown		Unknown	FL resident	06/04/20
11,701	Collier	73	Male	No		Unknown	FL resident	06/04/20
11,702	Collier	34	Female	No		Yes	FL resident	06/04/20
11,703	Collier	54	Female	No		Yes	FL resident	06/04/20
11,704	Collier	10	Female	No		Yes	FL resident	06/04/20
11,705	Collier	51	Female	No		Unknown	FL resident	06/04/20
11,706	Collier	19	Female	Unknown		Unknown	FL resident	06/04/20
11,707	Collier	40	Male	No		Yes	FL resident	06/04/20
11,708	Collier	31	Male	No		Yes	FL resident	06/04/20
11,709	Collier	74	Male	Unknown		Yes	FL resident	06/04/20
11,710	Collier	39	Female	Yes	MEXICO	No	FL resident	06/04/20
11,711	Collier	84	Male	No		Yes	FL resident	06/04/20
11,712	Collier	6	Female	No		Yes	FL resident	06/04/20
11,713	Collier	1	Male	Unknown		Yes	FL resident	06/04/20
11,714	Collier	28	Male	No		Yes	FL resident	06/04/20
11,715	Collier	29	Male	Unknown			FL resident	06/04/20
11,716	Collier	72	Female	Unknown		Yes	FL resident	06/04/20
11,717	Collier	47	Male	Unknown		Yes	FL resident	06/04/20
11,718	Collier	42	Male	Unknown			FL resident	06/04/20
11,719	Collier	57	Male	No		Yes	FL resident	06/04/20
11,720	Collier	12	Female	No		Yes	FL resident	06/04/20
11,721	Collier	28	Female	No		Yes	FL resident	06/04/20
11,722	Collier	21	Female	Unknown		Yes	FL resident	06/04/20
11,723	Collier	19	Female	No		Yes	FL resident	06/04/20
11,724	Collier	13	Male	No		Yes	FL resident	06/04/20
11,725	Collier	9	Female	No		Yes	FL resident	06/04/20
11,726	Collier	39	Male	Unknown			FL resident	06/04/20
11,727	Collier	31	Male	Unknown			FL resident	06/04/20
11,728	Collier	43	Female	Unknown		Yes	FL resident	06/04/20
11,729	Collier	61	Male	No		Yes	FL resident	06/04/20
11,730	Collier	23	Male	Unknown			FL resident	06/04/20
11,731	Collier	46	Male	Unknown		Unknown	FL resident	06/04/20
11,732	Collier	18	Male	Unknown		Yes	FL resident	06/04/20
11,733	Collier	50	Male	Unknown		Yes	FL resident	06/04/20
11,734	Collier	6	Female	Unknown			FL resident	06/05/20
11,735	Collier	5	Female	Unknown			FL resident	06/05/20
11,736	Collier	3	Male	No		Yes	FL resident	06/05/20
11,737	Collier	12	Male	Unknown			FL resident	06/05/20
11,738	Collier	36	Male	Unknown			FL resident	06/05/20
11,739	Collier	37	Female	No		No	FL resident	06/05/20
11,740	Collier	58	Male	Unknown			FL resident	06/05/20
11,741	Collier	31	Female	Unknown			FL resident	06/05/20
11,742	Collier	26	Female	Unknown			FL resident	06/05/20
11,743	Collier	58	Male	Unknown			FL resident	06/05/20
11,744	Collier	49	Female	No		Yes	FL resident	06/05/20
11,745	Collier	44	Male	Unknown			FL resident	06/05/20

Coronavirus: line list of cases

Data verified as of Jun 7, 2020 at 10 AM

Data in this report are provisional and subject to change.

Case	County	Age	Gender	Travel related	Travel detail	Contact with a confirmed case	Jurisdiction	Date case counted
11,746	Collier	84	Female	No		Yes	FL resident	06/05/20
11,747	Collier	0	Male	Unknown			FL resident	06/05/20
11,748	Collier	18	Male	No		No	FL resident	06/05/20
11,749	Collier	40	Male	No		Yes	FL resident	06/05/20
11,750	Collier	55	Male	Unknown		Unknown	FL resident	06/05/20
11,751	Collier	14	Male	No		Yes	FL resident	06/05/20
11,752	Collier	16	Female	No		Yes	FL resident	06/05/20
11,753	Collier	7	Female	Unknown			FL resident	06/05/20
11,754	Collier	15	Male	Unknown			FL resident	06/05/20
11,755	Collier	33	Male	No		No	FL resident	06/05/20
11,756	Collier	84	Male	No		Unknown	FL resident	06/05/20
11,757	Collier	3	Female	Unknown		Unknown	FL resident	06/05/20
11,758	Collier	36	Male	No		Unknown	FL resident	06/05/20
11,759	Collier	54	Female	Unknown			FL resident	06/05/20
11,760	Collier	51	Male	Unknown		Unknown	FL resident	06/05/20
11,761	Collier	50	Female	Unknown		Unknown	FL resident	06/05/20
11,762	Collier	0	Female	Unknown			FL resident	06/05/20
11,763	Collier	49	Male	Unknown			FL resident	06/05/20
11,764	Collier	10	Male	Unknown			FL resident	06/05/20
11,765	Collier	28	Female	Unknown			FL resident	06/05/20
11,766	Collier	44	Male	Unknown			FL resident	06/05/20
11,767	Collier	0	Female	Unknown		Yes	FL resident	06/05/20
11,768	Collier	67	Female	Unknown		Yes	FL resident	06/05/20
11,769	Collier	62	Male	Unknown			FL resident	06/05/20
11,770	Collier	53	Female	Unknown			FL resident	06/05/20
11,771	Collier	35	Female	Unknown			FL resident	06/05/20
11,772	Collier	43	Male	Unknown		Unknown	FL resident	06/05/20
11,773	Collier	15	Female	Unknown			FL resident	06/05/20
11,774	Collier	35	Male	No		No	FL resident	06/05/20
11,775	Collier	10	Female	No		Yes	FL resident	06/05/20
11,776	Collier	45	Male	No		Unknown	FL resident	06/05/20
11,777	Collier	4	Male	Unknown			FL resident	06/05/20
11,778	Collier	36	Female	No		Unknown	FL resident	06/05/20
11,779	Collier	43	Male	Unknown		Unknown	FL resident	06/05/20
11,780	Collier	37	Male	Unknown		No	FL resident	06/05/20
11,781	Collier	66	Male	Unknown			FL resident	06/05/20
11,782	Collier	22	Female	Unknown			FL resident	06/05/20
11,783	Collier	20	Male	Unknown			FL resident	06/05/20
11,784	Collier	27	Male	Unknown			FL resident	06/05/20
11,785	Collier	35	Male	Unknown			FL resident	06/05/20
11,786	Collier	52	Female	No		Unknown	FL resident	06/05/20
11,787	Collier	51	Male	Unknown			FL resident	06/05/20
11,788	Collier	33	Male	Unknown			FL resident	06/05/20
11,789	Collier	38	Female	Unknown			FL resident	06/05/20
11,790	Collier	36	Male	Unknown			FL resident	06/05/20
11,791	Collier	60	Female	Unknown			FL resident	06/05/20
11,792	Collier	63	Male	Unknown		Unknown	FL resident	06/05/20
11,793	Collier	29	Female	Unknown			FL resident	06/05/20
11,794	Collier	37	Male	Unknown		Unknown	FL resident	06/05/20
11,795	Collier	39	Male	Unknown			FL resident	06/05/20
11,796	Collier	40	Female	No		No	FL resident	06/05/20
11,797	Collier	6	Female	Unknown			FL resident	06/05/20
11,798	Collier	39	Male	Unknown			FL resident	06/05/20
11,799	Collier	34	Female	Unknown			FL resident	06/06/20
11,800	Collier	50	Male	Unknown			FL resident	06/06/20
11,801	Collier	20	Female	No		Yes	FL resident	06/06/20
11,802	Collier	28	Male	No		Yes	FL resident	06/06/20
11,803	Collier	39	Male	Unknown			FL resident	06/06/20
11,804	Collier	37	Male	Unknown			FL resident	06/06/20
11,805	Collier	38	Female	Unknown			FL resident	06/06/20
11,806	Collier	28	Male	Unknown			FL resident	06/06/20
11,807	Collier	60	Male	Unknown			FL resident	06/06/20

Coronavirus: line list of cases

Data verified as of Jun 7, 2020 at 10 AM

Data in this report are provisional and subject to change.

Case	County	Age	Gender	Travel related	Travel detail	Contact with a confirmed case	Jurisdiction	Date case counted
11,808	Collier	19	Male	No		Unknown	FL resident	06/06/20
11,809	Collier	26	Male	No		Yes	FL resident	06/06/20
11,810	Collier	24	Male	Unknown		Unknown	FL resident	06/06/20
11,811	Collier	43	Male	Unknown			FL resident	06/06/20
11,812	Collier	42	Female	No		Unknown	FL resident	06/06/20
11,813	Collier	17	Male	Unknown			FL resident	06/06/20
11,814	Collier	19	Male	Unknown			FL resident	06/06/20
11,815	Collier	37	Male	Unknown			FL resident	06/06/20
11,816	Collier	61	Male	Unknown			FL resident	06/06/20
11,817	Collier	19	Male	Unknown			FL resident	06/06/20
11,818	Collier	34	Male	Unknown			FL resident	06/06/20
11,819	Collier	41	Male	Unknown			FL resident	06/06/20
11,820	Collier	35	Male	Unknown			FL resident	06/06/20
11,821	Collier	19	Male	Unknown			FL resident	06/06/20
11,822	Collier	44	Male	Unknown			FL resident	06/06/20
11,823	Collier	26	Female	Unknown		Yes	FL resident	06/06/20
11,824	Collier	57	Female	Unknown			FL resident	06/06/20
11,825	Collier	26	Female	Unknown			FL resident	06/06/20
11,826	Collier	28	Female	Unknown			FL resident	06/06/20
11,827	Collier	44	Female	Unknown			FL resident	06/06/20
11,828	Collier	55	Male	Unknown		Unknown	FL resident	06/06/20
11,829	Collier	34	Male	Unknown		Unknown	FL resident	06/06/20
11,830	Collier	44	Female	Unknown		Unknown	FL resident	06/06/20
11,831	Collier	23	Female	Unknown			FL resident	06/06/20
11,832	Collier	24	Male	Unknown			FL resident	06/06/20
11,833	Collier	42	Male	No		Unknown	FL resident	06/06/20
11,834	Collier	21	Female	Unknown			FL resident	06/06/20
11,835	Collier	39	Female	No		Unknown	FL resident	06/06/20
11,836	Collier	55	Male	Unknown			FL resident	06/06/20
11,837	Collier	24	Female	Unknown			FL resident	06/06/20
11,838	Collier	28	Male	No		Unknown	FL resident	06/06/20
11,839	Collier	28	Male	No		Yes	FL resident	06/06/20
11,840	Collier	18	Male	Unknown		Unknown	FL resident	06/06/20
11,841	Collier	46	Female	No		Unknown	FL resident	06/06/20
11,842	Collier	21	Male	No		Yes	FL resident	06/06/20
11,843	Collier	29	Male	No		Unknown	FL resident	06/06/20
11,844	Collier	30	Male	Unknown			FL resident	06/06/20
11,845	Collier	34	Female	No		Unknown	FL resident	06/06/20
11,846	Collier	54	Female	Unknown			FL resident	06/06/20
11,847	Collier	49	Female	Unknown			FL resident	06/06/20
11,848	Collier	37	Female	Unknown			FL resident	06/06/20
11,849	Collier	51	Male	Unknown			FL resident	06/06/20
11,850	Collier	8	Male	Unknown		Yes	FL resident	06/06/20
11,851	Collier	37	Male	Unknown			FL resident	06/06/20
11,852	Collier	20	Female	Unknown			FL resident	06/06/20
11,853	Collier	19	Female	Unknown			FL resident	06/06/20
11,854	Collier	31	Male	Unknown			FL resident	06/06/20
11,855	Collier	13	Male	Unknown			FL resident	06/06/20
11,856	Collier	36	Male	Unknown			FL resident	06/06/20
11,857	Collier	78	Female	Unknown			FL resident	06/06/20
11,858	Collier	39	Male	Unknown		Yes	FL resident	06/06/20
11,859	Collier	90	Female	Unknown			FL resident	06/06/20
11,860	Collier	79	Female	Unknown			FL resident	06/06/20
11,861	Collier	51	Female	Unknown			FL resident	06/06/20
11,862	Collier	78	Female	Unknown			FL resident	06/06/20
11,863	Collier	56	Female	Unknown			FL resident	06/06/20
11,864	Collier	96	Female	No		Unknown	FL resident	06/06/20
11,865	Collier	89	Female	No		Unknown	FL resident	06/06/20
11,866	Collier	59	Male	No		Unknown	FL resident	06/06/20
11,867	Collier	84	Female	No		Unknown	FL resident	06/06/20
11,868	Collier	86	Male	No		Unknown	FL resident	06/06/20
11,869	Collier	73	Female	No		Unknown	FL resident	06/06/20

Coronavirus: line list of cases

Data verified as of Jun 7, 2020 at 10 AM

Data in this report are provisional and subject to change.

Case	County	Age	Gender	Travel related	Travel detail	Contact with a confirmed case	Jurisdiction	Date case counted
11,870	Collier	59	Female	No		Unknown	FL resident	06/06/20
11,871	Collier	70	Female	No		Unknown	FL resident	06/06/20
11,872	Collier	90	Female	No		Unknown	FL resident	06/06/20
11,873	Collier	87	Female	No		Unknown	FL resident	06/06/20
11,874	Collier	41	Male	Unknown			FL resident	06/06/20
11,875	Collier	72	Female	Unknown			FL resident	06/06/20
11,876	Collier	67	Male	Unknown			FL resident	06/06/20
11,877	Collier	52	Female	Unknown			FL resident	06/06/20
11,878	Collier	42	Male	Unknown			FL resident	06/06/20
11,879	Collier	46	Male	Unknown			FL resident	06/06/20
11,880	Collier	55	Female	Unknown			FL resident	06/06/20
11,881	Collier	95	Male	Unknown			FL resident	06/06/20
11,882	Collier	95	Male	No		Unknown	FL resident	06/06/20
11,883	Collier	65	Male	No		Unknown	FL resident	06/06/20
11,884	Collier	41	Male	Unknown			FL resident	06/06/20
11,885	Collier	67	Female	Unknown			FL resident	06/06/20
11,886	Collier	31	Female	Unknown			FL resident	06/06/20
11,887	Collier	52	Male	Unknown			FL resident	06/06/20
11,888	Collier	35	Male	Unknown			FL resident	06/06/20
11,889	Collier	23	Female	Unknown			FL resident	06/06/20
11,890	Collier	39	Male	Unknown			FL resident	06/06/20
11,891	Collier	88	Male	Unknown			FL resident	06/07/20
11,892	Collier	88	Female	Unknown			FL resident	06/07/20
11,893	Collier	12	Male	Unknown			FL resident	06/07/20
11,894	Collier	78	Male	Unknown			FL resident	06/07/20
11,895	Collier	7	Male	Unknown			FL resident	06/07/20
11,896	Collier	2	Male	Unknown			FL resident	06/07/20
11,897	Collier	39	Female	Unknown			FL resident	06/07/20
11,898	Collier	0	Female	Unknown			FL resident	06/07/20
11,899	Collier	24	Male	Unknown			FL resident	06/07/20
11,900	Collier	17	Male	Unknown			FL resident	06/07/20
11,901	Collier	54	Female	Unknown			FL resident	06/07/20
11,902	Collier	50	Male	Unknown			FL resident	06/07/20
11,903	Collier	22	Male	Unknown			FL resident	06/07/20
11,904	Collier	26	Male	Unknown			FL resident	06/07/20
11,905	Collier	76	Female	Unknown			FL resident	06/07/20
11,906	Collier	71	Male	Unknown			FL resident	06/07/20
11,907	Collier	44	Female	Unknown			FL resident	06/07/20
11,908	Collier	17	Female	Unknown			FL resident	06/07/20
11,909	Collier	56	Female	Unknown			FL resident	06/07/20
11,910	Collier	36	Male	Unknown			FL resident	06/07/20
11,911	Collier	54	Female	Unknown			FL resident	06/07/20
11,912	Collier	31	Female	Unknown			FL resident	06/07/20
11,913	Collier	44	Female	Unknown			FL resident	06/07/20
11,914	Collier	21	Male	Unknown			FL resident	06/07/20
11,915	Collier	60	Female	Unknown			FL resident	06/07/20
11,916	Collier	35	Male	Unknown			FL resident	06/07/20
11,917	Collier	19	Male	Unknown			FL resident	06/07/20
11,918	Collier	44	Male	Unknown			FL resident	06/07/20
11,919	Collier	29	Female	Unknown			FL resident	06/07/20
11,920	Collier	47	Female	Unknown			FL resident	06/07/20
11,921	Collier	61	Female	Unknown		Yes	FL resident	06/07/20
11,922	Collier	79	Female	Yes	CT	No	Non-FL resident	03/14/20
11,923	Collier	64	Male	Yes	FL; HI	No	Non-FL resident	03/18/20
11,924	Collier	75	Male	No		No	Non-FL resident	03/20/20
11,925	Collier	17	Female	Yes	United Kingdom	No	Non-FL resident	03/22/20
11,926	Collier	50	Male	Yes	NY	Yes	Non-FL resident	03/23/20
11,927	Collier	77	Male	Yes	NJ	No	Non-FL resident	03/23/20
11,928	Collier	76	Female	Unknown		No	Non-FL resident	03/23/20
11,929	Collier	82	Male	No		No	Non-FL resident	03/24/20
11,930	Collier	85	Male	No		No	Non-FL resident	03/25/20
11,931	Collier	44	Male	Yes	MA; SPAIN	Unknown	Non-FL resident	03/25/20

Coronavirus: line list of cases

Data verified as of Jun 7, 2020 at 10 AM

Data in this report are provisional and subject to change.

Case	County	Age	Gender	Travel related	Travel detail	Contact with a confirmed case	Jurisdiction	Date case counted
11,932	Collier	27	Male	No		Unknown	Non-FL resident	03/26/20
11,933	Collier	27	Male	No		No	Non-FL resident	03/27/20
11,934	Collier	77	Male	Unknown		Yes	Non-FL resident	03/27/20
11,935	Collier	72	Female	Unknown		Unknown	Non-FL resident	03/28/20
11,936	Collier	72	Male	Unknown		Unknown	Non-FL resident	03/28/20
11,937	Collier	63	Female	No		Yes	Non-FL resident	03/28/20
11,938	Collier	62	Male	Yes	VT	No	Non-FL resident	03/29/20
11,939	Collier	63	Female	Unknown		Unknown	Non-FL resident	03/30/20
11,940	Collier	27	Female	Unknown		Unknown	Non-FL resident	03/30/20
11,941	Collier	64	Male	Unknown		Unknown	Non-FL resident	03/30/20
11,942	Collier	60	Female	Unknown		No	Non-FL resident	03/30/20
11,943	Collier	64	Female	Unknown		No	Non-FL resident	03/31/20
11,944	Collier	71	Male	Unknown		Unknown	Non-FL resident	03/31/20
11,945	Collier	61	Male	Yes	NY	Unknown	Non-FL resident	04/01/20
11,946	Collier	63	Male	Yes	FL; NY	No	Non-FL resident	04/01/20
11,947	Collier	73	Female	Unknown		Unknown	Non-FL resident	04/01/20
11,948	Collier	75	Male	Yes	FL; MI	Unknown	Non-FL resident	04/02/20
11,949	Collier	25	Female	Unknown		Unknown	Non-FL resident	04/02/20
11,950	Collier	53	Female	Unknown		Unknown	Non-FL resident	04/02/20
11,951	Collier	70	Male	Unknown		Unknown	Non-FL resident	04/02/20
11,952	Collier	70	Female	Unknown		Unknown	Non-FL resident	04/03/20
11,953	Collier	60	Male	Unknown		Unknown	Non-FL resident	04/03/20
11,954	Collier	84	Male	Unknown		Unknown	Non-FL resident	04/03/20
11,955	Collier	77	Male	Unknown		Unknown	Non-FL resident	04/03/20
11,956	Collier	78	Female	Unknown		Unknown	Non-FL resident	04/03/20
11,957	Collier	81	Female	Unknown		Unknown	Non-FL resident	04/03/20
11,958	Collier	73	Female	Yes	FL; MA	Unknown	Non-FL resident	04/04/20
11,959	Collier	51	Male	Unknown		Unknown	Non-FL resident	04/04/20
11,960	Collier	75	Female	Unknown		Unknown	Non-FL resident	04/04/20
11,961	Collier	26	Male	Yes	CO; IL; UNKNOWN	Unknown	Non-FL resident	04/04/20
11,962	Collier	30	Male	Yes	FL; NY	Yes	Non-FL resident	04/04/20
11,963	Collier	64	Male	No		Yes	Non-FL resident	04/04/20
11,964	Collier	69	Male	No		Yes	Non-FL resident	04/05/20
11,965	Collier	55	Male	Unknown		Unknown	Non-FL resident	04/05/20
11,966	Collier	69	Female	Unknown		Unknown	Non-FL resident	04/06/20
11,967	Collier	65	Female	Unknown		Unknown	Non-FL resident	04/06/20
11,968	Collier	80	Male	Unknown		Unknown	Non-FL resident	04/06/20
11,969	Collier	55	Female	Unknown		Unknown	Non-FL resident	04/07/20
11,970	Collier	77	Male	Unknown		Yes	Non-FL resident	04/07/20
11,971	Collier	71	Female	Unknown		Unknown	Non-FL resident	04/08/20
11,972	Collier	56	Male	Yes	FL; NJ; TURKS AND CAICOS	Unknown	Non-FL resident	04/08/20
11,973	Collier	67	Male	No		No	Non-FL resident	04/08/20
11,974	Collier	77	Female	Unknown		Unknown	Non-FL resident	04/08/20
11,975	Collier	54	Female	Unknown		Unknown	Non-FL resident	04/09/20
11,976	Collier	64	Male	Unknown		Unknown	Non-FL resident	04/09/20
11,977	Collier	58	Male	Unknown		Unknown	Non-FL resident	04/10/20
11,978	Collier	66	Male	Unknown		Unknown	Non-FL resident	04/10/20
11,979	Collier	76	Male	No		Unknown	Non-FL resident	04/10/20
11,980	Collier	21	Female	Yes	NY	No	Non-FL resident	04/11/20
11,981	Collier	46	Male	Unknown		Unknown	Non-FL resident	04/12/20
11,982	Collier	72	Female	No		No	Non-FL resident	04/16/20
11,983	Collier	22	Female	Yes	FL; NY	Yes	Non-FL resident	04/17/20
11,984	Collier	64	Male	Unknown		Unknown	Non-FL resident	04/18/20
11,985	Collier	58	Male	No		Unknown	Non-FL resident	04/22/20
11,986	Collier	75	Female	Unknown		Unknown	Non-FL resident	04/23/20
11,987	Collier	54	Male	No		Unknown	Non-FL resident	04/24/20
11,988	Collier	91	Male	Yes	MI	Unknown	Non-FL resident	04/28/20
11,989	Collier	95	Female	Yes	NJ	Yes	Non-FL resident	04/29/20
11,990	Collier	65	Female	Unknown		Unknown	Non-FL resident	04/30/20
11,991	Collier	72	Female	No		Yes	Non-FL resident	05/12/20
11,992	Collier	39	Male	Unknown		Unknown	Non-FL resident	05/15/20
11,993	Collier	60	Female	No		Unknown	Non-FL resident	05/17/20

Coronavirus: line list of cases

Data verified as of Jun 7, 2020 at 10 AM

Data in this report are provisional and subject to change.

Case	County	Age	Gender	Travel related	Travel detail	Contact with a confirmed case	Jurisdiction	Date case counted
11,994	Collier	62	Male	Unknown			Non-FL resident	05/17/20
11,995	Collier	46	Female	No		Yes	Non-FL resident	05/18/20
11,996	Collier	70	Male	Unknown		Unknown	Non-FL resident	05/29/20
11,997	Collier	28	Male	Yes	TN	Unknown	Non-FL resident	06/03/20
11,998	Columbia	46	Female	No		No	FL resident	03/21/20
11,999	Columbia	70	Female	No		No	FL resident	03/22/20
12,000	Columbia	46	Male	No		Yes	FL resident	03/23/20
12,001	Columbia	62	Male	No		No	FL resident	04/02/20
12,002	Columbia	61	Female	Yes	FL; NY	No	FL resident	04/03/20
12,003	Columbia	27	Female	No		Yes	FL resident	04/03/20
12,004	Columbia	63	Male	Yes	NY	No	FL resident	04/03/20
12,005	Columbia	25	Female	No		Yes	FL resident	04/03/20
12,006	Columbia	36	Male	No		No	FL resident	04/03/20
12,007	Columbia	1	Male	No		Yes	FL resident	04/04/20
12,008	Columbia	64	Female	No		No	FL resident	04/04/20
12,009	Columbia	59	Male	No		No	FL resident	04/05/20
12,010	Columbia	65	Female	No		No	FL resident	04/05/20
12,011	Columbia	62	Male	No		No	FL resident	04/06/20
12,012	Columbia	20	Female	No		Yes	FL resident	04/06/20
12,013	Columbia	33	Female	Yes	CO	No	FL resident	04/07/20
12,014	Columbia	66	Male	No		No	FL resident	04/09/20
12,015	Columbia	60	Male	No		No	FL resident	04/09/20
12,016	Columbia	45	Female	No		No	FL resident	04/09/20
12,017	Columbia	28	Female	No		No	FL resident	04/10/20
12,018	Columbia	76	Male	Yes	IL	No	FL resident	04/10/20
12,019	Columbia	60	Female	No		No	FL resident	04/10/20
12,020	Columbia	57	Male	Yes	CANADA; IRELAND	No	FL resident	04/12/20
12,021	Columbia	44	Male	No		Yes	FL resident	04/13/20
12,022	Columbia	61	Female	No		Yes	FL resident	04/13/20
12,023	Columbia	49	Female	No		No	FL resident	04/14/20
12,024	Columbia	57	Female	No		Yes	FL resident	04/14/20
12,025	Columbia	32	Male	No		Yes	FL resident	04/15/20
12,026	Columbia	25	Female	No		Yes	FL resident	04/15/20
12,027	Columbia	19	Female	No		Yes	FL resident	04/15/20
12,028	Columbia	24	Male	No		Yes	FL resident	04/15/20
12,029	Columbia	48	Male	No		Yes	FL resident	04/16/20
12,030	Columbia	44	Female	No		Yes	FL resident	04/16/20
12,031	Columbia	18	Female	No		Yes	FL resident	04/17/20
12,032	Columbia	29	Female	No		Yes	FL resident	04/18/20
12,033	Columbia	63	Male	Unknown			FL resident	04/18/20
12,034	Columbia	53	Male	No		Yes	FL resident	04/18/20
12,035	Columbia	49	Female	No		Yes	FL resident	04/19/20
12,036	Columbia	20	Female	No		Yes	FL resident	04/20/20
12,037	Columbia	73	Male	No		No	FL resident	04/20/20
12,038	Columbia	47	Female	No		No	FL resident	04/21/20
12,039	Columbia	33	Female	No		Yes	FL resident	04/21/20
12,040	Columbia	31	Male	No		No	FL resident	04/22/20
12,041	Columbia	23	Female	No		Yes	FL resident	04/22/20
12,042	Columbia	37	Female	No		Yes	FL resident	04/23/20
12,043	Columbia	29	Female	No		Unknown	FL resident	04/23/20
12,044	Columbia	21	Female	No		Unknown	FL resident	04/23/20
12,045	Columbia	36	Female	No		Unknown	FL resident	04/24/20
12,046	Columbia	58	Male	No		No	FL resident	04/25/20
12,047	Columbia	74	Male	No		Yes	FL resident	04/26/20
12,048	Columbia	51	Female	No		No	FL resident	04/26/20
12,049	Columbia	62	Male	No		No	FL resident	04/26/20
12,050	Columbia	0	Female	No		Yes	FL resident	04/26/20
12,051	Columbia	30	Female	No		No	FL resident	04/27/20
12,052	Columbia	80	Male	No		No	FL resident	04/27/20
12,053	Columbia	57	Female	No		No	FL resident	04/28/20
12,054	Columbia	45	Male	No		No	FL resident	04/28/20
12,055	Columbia	9	Male	No		Yes	FL resident	04/29/20

Coronavirus: line list of cases

Data verified as of Jun 7, 2020 at 10 AM

Data in this report are provisional and subject to change.

Case	County	Age	Gender	Travel related	Travel detail	Contact with a confirmed case	Jurisdiction	Date case counted
12,056	Columbia	40	Male	No		No	FL resident	04/30/20
12,057	Columbia	40	Male	No		Yes	FL resident	04/30/20
12,058	Columbia	47	Female	No		No	FL resident	04/30/20
12,059	Columbia	22	Female	No		Yes	FL resident	04/30/20
12,060	Columbia	38	Male	No		Yes	FL resident	04/30/20
12,061	Columbia	31	Female	No		Yes	FL resident	04/30/20
12,062	Columbia	37	Female	No		Yes	FL resident	05/01/20
12,063	Columbia	27	Male	No		No	FL resident	05/01/20
12,064	Columbia	28	Female	No		Yes	FL resident	05/01/20
12,065	Columbia	46	Male	No		Yes	FL resident	05/01/20
12,066	Columbia	65	Male	No		Yes	FL resident	05/02/20
12,067	Columbia	52	Male	No		Yes	FL resident	05/02/20
12,068	Columbia	56	Male	No		Yes	FL resident	05/02/20
12,069	Columbia	20	Male	No		Yes	FL resident	05/02/20
12,070	Columbia	53	Male	No		Yes	FL resident	05/02/20
12,071	Columbia	45	Male	No		Yes	FL resident	05/02/20
12,072	Columbia	47	Male	No		Yes	FL resident	05/02/20
12,073	Columbia	49	Male	No		Yes	FL resident	05/02/20
12,074	Columbia	49	Male	No		Yes	FL resident	05/02/20
12,075	Columbia	25	Male	No		Yes	FL resident	05/02/20
12,076	Columbia	56	Male	No		Yes	FL resident	05/02/20
12,077	Columbia	49	Male	No		Yes	FL resident	05/02/20
12,078	Columbia	45	Male	No		Yes	FL resident	05/02/20
12,079	Columbia	50	Male	No		Yes	FL resident	05/02/20
12,080	Columbia	51	Male	No		Yes	FL resident	05/02/20
12,081	Columbia	34	Male	No		Yes	FL resident	05/02/20
12,082	Columbia	42	Male	No		Yes	FL resident	05/02/20
12,083	Columbia	65	Male	No		Yes	FL resident	05/02/20
12,084	Columbia	44	Male	No		Yes	FL resident	05/02/20
12,085	Columbia	40	Male	No		Yes	FL resident	05/02/20
12,086	Columbia	55	Male	No		Yes	FL resident	05/02/20
12,087	Columbia	48	Male	No		Yes	FL resident	05/02/20
12,088	Columbia	40	Male	No		Yes	FL resident	05/02/20
12,089	Columbia	31	Male	No		Yes	FL resident	05/02/20
12,090	Columbia	29	Female	No		Yes	FL resident	05/03/20
12,091	Columbia	44	Male	No		No	FL resident	05/03/20
12,092	Columbia	21	Male	No		No	FL resident	05/03/20
12,093	Columbia	44	Female	No		Yes	FL resident	05/04/20
12,094	Columbia	6	Female	No		Yes	FL resident	05/06/20
12,095	Columbia	62	Female	No		No	FL resident	05/06/20
12,096	Columbia	67	Female	No		Yes	FL resident	05/06/20
12,097	Columbia	55	Female	No		No	FL resident	05/06/20
12,098	Columbia	55	Male	No		No	FL resident	05/08/20
12,099	Columbia	43	Female	No		Yes	FL resident	05/09/20
12,100	Columbia	39	Male	No		No	FL resident	05/11/20
12,101	Columbia	32	Male	No		Yes	FL resident	05/11/20
12,102	Columbia	91	Male	No		Yes	FL resident	05/12/20
12,103	Columbia	30	Female	Unknown			FL resident	05/12/20
12,104	Columbia	44	Male	No		Unknown	FL resident	05/13/20
12,105	Columbia	68	Female	No		No	FL resident	05/14/20
12,106	Columbia	76	Female	Unknown			FL resident	05/16/20
12,107	Columbia	41	Female	No		No	FL resident	05/16/20
12,108	Columbia	27	Female	No		No	FL resident	05/16/20
12,109	Columbia	30	Female	No		No	FL resident	05/17/20
12,110	Columbia	15	Male	No		No	FL resident	05/17/20
12,111	Columbia	54	Female	No		No	FL resident	05/19/20
12,112	Columbia	49	Male	No		No	FL resident	05/19/20
12,113	Columbia	39	Female	No		Yes	FL resident	05/20/20
12,114	Columbia	45	Male	No		No	FL resident	05/20/20
12,115	Columbia	24	Female	No		No	FL resident	05/21/20
12,116	Columbia	28	Male	No		No	FL resident	05/21/20
12,117	Columbia	60	Female	No		Yes	FL resident	05/21/20

Coronavirus: line list of cases

Data verified as of Jun 7, 2020 at 10 AM

Data in this report are provisional and subject to change.

Case	County	Age	Gender	Travel related	Travel detail	Contact with a confirmed case	Jurisdiction	Date case counted
12,118	Columbia	21	Female	No		No	FL resident	05/22/20
12,119	Columbia	2	Female	No		Yes	FL resident	05/22/20
12,120	Columbia	30	Female	No		Yes	FL resident	05/22/20
12,121	Columbia	26	Male	No		No	FL resident	05/23/20
12,122	Columbia	59	Male	No		Yes	FL resident	05/23/20
12,123	Columbia	32	Female	No		No	FL resident	05/24/20
12,124	Columbia	24	Female	No		No	FL resident	05/24/20
12,125	Columbia	21	Female	No		Yes	FL resident	05/24/20
12,126	Columbia	32	Female	No		No	FL resident	05/24/20
12,127	Columbia	41	Male	No		Yes	FL resident	05/24/20
12,128	Columbia	30	Female	No		Yes	FL resident	05/26/20
12,129	Columbia	45	Male	No		No	FL resident	05/26/20
12,130	Columbia	65	Male	No		No	FL resident	05/26/20
12,131	Columbia	75	Male	No		No	FL resident	05/26/20
12,132	Columbia	9	Male	No		No	FL resident	05/27/20
12,133	Columbia	10	Male	No		Yes	FL resident	05/27/20
12,134	Columbia	67	Male	No		No	FL resident	05/28/20
12,135	Columbia	30	Female	No		Yes	FL resident	05/28/20
12,136	Columbia	35	Male	No		No	FL resident	05/28/20
12,137	Columbia	29	Female	No		Yes	FL resident	05/29/20
12,138	Columbia	59	Female	No		No	FL resident	05/29/20
12,139	Columbia	47	Female	No		No	FL resident	05/29/20
12,140	Columbia	20	Female	No		No	FL resident	05/29/20
12,141	Columbia	4	Male	No		Yes	FL resident	05/30/20
12,142	Columbia	20	Female	No		Yes	FL resident	05/31/20
12,143	Columbia	25	Male	No		No	FL resident	05/31/20
12,144	Columbia	31	Male	No		No	FL resident	05/31/20
12,145	Columbia	5	Female	No		Yes	FL resident	06/02/20
12,146	Columbia	12	Female	No		Yes	FL resident	06/02/20
12,147	Columbia	10	Female	No		Yes	FL resident	06/02/20
12,148	Columbia	33	Female	No		Yes	FL resident	06/02/20
12,149	Columbia	28	Female	No		Yes	FL resident	06/03/20
12,150	Columbia	60	Female	No		No	FL resident	06/03/20
12,151	Columbia	34	Female	No		Yes	FL resident	06/03/20
12,152	Columbia	79	Female	No		Yes	FL resident	06/03/20
12,153	Columbia	97	Female	No		Yes	FL resident	06/03/20
12,154	Columbia	89	Male	No		Yes	FL resident	06/03/20
12,155	Columbia	47	Male	No		Yes	FL resident	06/04/20
12,156	Columbia	57	Female	No		Yes	FL resident	06/04/20
12,157	Columbia	68	Female	No		No	FL resident	06/04/20
12,158	Columbia	29	Male	No		Yes	FL resident	06/04/20
12,159	Columbia	24	Female	No		No	FL resident	06/04/20
12,160	Columbia	14	Male	No		Yes	FL resident	06/04/20
12,161	Columbia	38	Female	No		No	FL resident	06/04/20
12,162	Columbia	25	Female	No		Yes	FL resident	06/05/20
12,163	Columbia	36	Female	No		Yes	FL resident	06/05/20
12,164	Columbia	39	Male	No		Yes	FL resident	06/05/20
12,165	Columbia	14	Male	No		Yes	FL resident	06/06/20
12,166	Columbia	3	Female	No		Yes	FL resident	06/06/20
12,167	Columbia	26	Male	Yes	FL; GA	Unknown	Non-FL resident	04/10/20
12,168	Columbia	42	Male	No		No	Non-FL resident	06/02/20
12,169	Dade	56	Male	Yes	Iran	Yes	FL resident	03/12/20
12,170	Dade	51	Male	No		Yes	FL resident	03/13/20
12,171	Dade	45	Female	No		Yes	FL resident	03/13/20
12,172	Dade	42	Male	Yes	FL; FRANCE	Yes	FL resident	03/14/20
12,173	Dade	39	Female	Yes	FL; NY	No	FL resident	03/14/20
12,174	Dade	77	Female	Yes	EGYPT; IRAN; UNITED ARAB EMIRATES	No	FL resident	03/14/20
12,175	Dade	37	Male	Yes	EL SALVADOR; FL; MEXICO; SPAIN	Unknown	FL resident	03/14/20
12,176	Dade	42	Male	Yes	SPAIN	No	FL resident	03/14/20
12,177	Dade	42	Female	No		No	FL resident	03/14/20

Coronavirus: line list of cases

Data verified as of Jun 7, 2020 at 10 AM

Data in this report are provisional and subject to change.

Case	County	Age	Gender	Travel related	Travel detail	Contact with a confirmed case	Jurisdiction	Date case counted
12,178	Dade	73	Male	No		Yes	FL resident	03/14/20
12,179	Dade	20	Male	Yes	Spain	Yes	FL resident	03/14/20
12,180	Dade	29	Male	Yes	MA	No	FL resident	03/14/20
12,181	Dade	18	Male	Yes	SPAIN	Yes	FL resident	03/14/20
12,182	Dade	66	Female	No		No	FL resident	03/15/20
12,183	Dade	28	Male	No		Yes	FL resident	03/15/20
12,184	Dade	58	Female	Yes	ITALY; SPAIN	No	FL resident	03/15/20
12,185	Dade	62	Male	Yes	FL; NY	Unknown	FL resident	03/15/20
12,186	Dade	39	Male	No		Yes	FL resident	03/15/20
12,187	Dade	25	Female	Yes	SPAIN	No	FL resident	03/15/20
12,188	Dade	43	Male	Yes	UT	Yes	FL resident	03/15/20
12,189	Dade	56	Male	Yes	NY	Yes	FL resident	03/16/20
12,190	Dade	42	Male	Yes	PUERTO RICO; SC	No	FL resident	03/16/20
12,191	Dade	43	Female	Yes	UT	Yes	FL resident	03/16/20
12,192	Dade	67	Female	Yes	EGYPT	Yes	FL resident	03/16/20
12,193	Dade	57	Male	Yes	FRANCE	Unknown	FL resident	03/17/20
12,194	Dade	52	Male	No		Unknown	FL resident	03/17/20
12,195	Dade	80	Female	No		No	FL resident	03/17/20
12,196	Dade	44	Male	Yes	FRANCE	No	FL resident	03/17/20
12,197	Dade	45	Male	Yes	France; United Kingdom	No	FL resident	03/17/20
12,198	Dade	57	Female	Yes	FRANCE; UNITED KINGDOM	Unknown	FL resident	03/17/20
12,199	Dade	37	Male	Yes	DC; FL	Yes	FL resident	03/17/20
12,200	Dade	19	Female	No		Yes	FL resident	03/17/20
12,201	Dade	61	Female	No		Yes	FL resident	03/17/20
12,202	Dade	28	Female	Yes	IRELAND	Yes	FL resident	03/17/20
12,203	Dade	35	Male	Yes	EGYPT	Yes	FL resident	03/17/20
12,204	Dade	37	Female	Yes	SPAIN	Yes	FL resident	03/17/20
12,205	Dade	45	Female	Yes	NY	No	FL resident	03/17/20
12,206	Dade	88	Male	Unknown		Unknown	FL resident	03/17/20
12,207	Dade	32	Male	Yes	Colombia; NY; Saudi Arabia	No	FL resident	03/17/20
12,208	Dade	50	Female	Yes	SPAIN	No	FL resident	03/17/20
12,209	Dade	60	Male	No		No	FL resident	03/17/20
12,210	Dade	52	Female	No		Yes	FL resident	03/17/20
12,211	Dade	63	Male	Unknown		Yes	FL resident	03/17/20
12,212	Dade	37	Male	Yes	CO	Yes	FL resident	03/17/20
12,213	Dade	73	Male	Unknown		Yes	FL resident	03/17/20
12,214	Dade	47	Female	Yes	Spain	Yes	FL resident	03/17/20
12,215	Dade	69	Female	No		No	FL resident	03/17/20
12,216	Dade	50	Male	No		Yes	FL resident	03/17/20
12,217	Dade	38	Male	No		Yes	FL resident	03/18/20
12,218	Dade	25	Female	No		Yes	FL resident	03/18/20
12,219	Dade	25	Male	No		Yes	FL resident	03/18/20
12,220	Dade	45	Male	Yes	ECUADOR	Yes	FL resident	03/18/20
12,221	Dade	21	Female	No		Yes	FL resident	03/18/20
12,222	Dade	33	Male	Unknown		Yes	FL resident	03/18/20
12,223	Dade	35	Male	Yes	Spain	No	FL resident	03/18/20
12,224	Dade	34	Male	Unknown		Unknown	FL resident	03/18/20
12,225	Dade	20	Female	Yes	SPAIN	No	FL resident	03/18/20
12,226	Dade	27	Male	No		Yes	FL resident	03/18/20
12,227	Dade	67	Male	No		No	FL resident	03/18/20
12,228	Dade	53	Male	Yes	QATAR; SPAIN	No	FL resident	03/18/20
12,229	Dade	48	Male	Yes	CO	Unknown	FL resident	03/18/20
12,230	Dade	53	Female	Yes	FL; UNKNOWN	Unknown	FL resident	03/18/20
12,231	Dade	38	Male	Yes	BRAZIL	No	FL resident	03/18/20
12,232	Dade	50	Female	Unknown		Yes	FL resident	03/18/20
12,233	Dade	36	Female	No		Yes	FL resident	03/18/20
12,234	Dade	36	Female	No		Yes	FL resident	03/18/20
12,235	Dade	49	Male	Yes	EUROPE	No	FL resident	03/18/20
12,236	Dade	48	Female	Yes	France	No	FL resident	03/18/20
12,237	Dade	73	Male	Yes	NY	No	FL resident	03/18/20
12,238	Dade	59	Male	Yes	CO	Unknown	FL resident	03/18/20
12,239	Dade	34	Female	No		Yes	FL resident	03/18/20

Coronavirus: line list of cases

Data verified as of Jun 7, 2020 at 10 AM

Data in this report are provisional and subject to change.

Case	County	Age	Gender	Travel related	Travel detail	Contact with a confirmed case	Jurisdiction	Date case counted
12,240	Dade	69	Male	Yes	IL; ISRAEL; VA	Yes	FL resident	03/19/20
12,241	Dade	64	Female	No		No	FL resident	03/19/20
12,242	Dade	48	Female	Yes	SPAIN	Yes	FL resident	03/19/20
12,243	Dade	56	Male	Yes	COSTA RICA	Unknown	FL resident	03/19/20
12,244	Dade	20	Female	Yes	SPAIN	Yes	FL resident	03/19/20
12,245	Dade	48	Male	Unknown		Unknown	FL resident	03/19/20
12,246	Dade	68	Female	No		Unknown	FL resident	03/19/20
12,247	Dade	50	Male	No		Yes	FL resident	03/19/20
12,248	Dade	54	Male	Yes	SPAIN	Yes	FL resident	03/19/20
12,249	Dade	75	Male	No		Yes	FL resident	03/19/20
12,250	Dade	78	Male	No		No	FL resident	03/19/20
12,251	Dade	30	Male	Yes	FL; NY	Unknown	FL resident	03/19/20
12,252	Dade	64	Female	Unknown		Unknown	FL resident	03/19/20
12,253	Dade	47	Male	No		Yes	FL resident	03/19/20
12,254	Dade	31	Male	Yes	PORTUGAL; UNITED KINGDOM	Unknown	FL resident	03/19/20
12,255	Dade	51	Male	Yes	SPAIN; WA	Yes	FL resident	03/19/20
12,256	Dade	43	Male	Unknown		Unknown	FL resident	03/19/20
12,257	Dade	49	Male	Yes	SPAIN	Yes	FL resident	03/19/20
12,258	Dade	51	Female	Yes	ITALY	Yes	FL resident	03/20/20
12,259	Dade	61	Male	No		No	FL resident	03/20/20
12,260	Dade	60	Female	No		Yes	FL resident	03/20/20
12,261	Dade	68	Female	Yes	FRANCE; SPAIN	Yes	FL resident	03/20/20
12,262	Dade	32	Male	Unknown		Unknown	FL resident	03/20/20
12,263	Dade	25	Female	Unknown		Yes	FL resident	03/20/20
12,264	Dade	56	Female	No		Unknown	FL resident	03/20/20
12,265	Dade	27	Male	No		Unknown	FL resident	03/20/20
12,266	Dade	75	Male	Yes	EUROPE; FRANCE; SPAIN	Yes	FL resident	03/20/20
12,267	Dade	28	Female	No		Yes	FL resident	03/20/20
12,268	Dade	42	Female	Yes	FL; IL	Yes	FL resident	03/20/20
12,269	Dade	23	Male	Unknown		Unknown	FL resident	03/20/20
12,270	Dade	25	Male	Yes	NY	No	FL resident	03/20/20
12,271	Dade	21	Male	Yes	SPAIN	No	FL resident	03/20/20
12,272	Dade	35	Female	No		Yes	FL resident	03/20/20
12,273	Dade	71	Female	No		Unknown	FL resident	03/20/20
12,274	Dade	45	Male	No		Yes	FL resident	03/20/20
12,275	Dade	34	Male	No		Unknown	FL resident	03/20/20
12,276	Dade	48	Male	Yes	FL; TN	Unknown	FL resident	03/20/20
12,277	Dade	36	Male	No		No	FL resident	03/20/20
12,278	Dade	69	Male	No		Yes	FL resident	03/20/20
12,279	Dade	55	Female	No		Yes	FL resident	03/21/20
12,280	Dade	59	Female	No		Yes	FL resident	03/21/20
12,281	Dade	33	Male	Yes	COLOMBIA; FL	Yes	FL resident	03/21/20
12,282	Dade	52	Male	Yes	FL; PERU	No	FL resident	03/21/20
12,283	Dade	49	Female	Yes	Spain; United Kingdom	No	FL resident	03/21/20
12,284	Dade	28	Male	Unknown		Yes	FL resident	03/21/20
12,285	Dade	51	Female	No		Unknown	FL resident	03/21/20
12,286	Dade	47	Male	No		Yes	FL resident	03/21/20
12,287	Dade	35	Female	No		No	FL resident	03/21/20
12,288	Dade	58	Male	No		Yes	FL resident	03/21/20
12,289	Dade	25	Female	Unknown		Yes	FL resident	03/21/20
12,290	Dade	33	Male	No		Yes	FL resident	03/21/20
12,291	Dade	39	Male	No		Yes	FL resident	03/21/20
12,292	Dade	63	Male	No		Yes	FL resident	03/21/20
12,293	Dade	52	Male	Yes	CA; NY	Unknown	FL resident	03/21/20
12,294	Dade	84	Female	Yes	NY	Yes	FL resident	03/21/20
12,295	Dade	47	Female	No		Yes	FL resident	03/21/20
12,296	Dade	21	Male	No		Yes	FL resident	03/21/20
12,297	Dade	56	Female	No		No	FL resident	03/21/20
12,298	Dade	59	Male	Yes	UNITED KINGDOM	Yes	FL resident	03/21/20
12,299	Dade	47	Female	No		Yes	FL resident	03/21/20
12,300	Dade	75	Female	No		Unknown	FL resident	03/21/20
12,301	Dade	33	Male	Yes	ECUADOR	Yes	FL resident	03/21/20

Coronavirus: line list of cases

Data verified as of Jun 7, 2020 at 10 AM

Data in this report are provisional and subject to change.

Case	County	Age	Gender	Travel related	Travel detail	Contact with a confirmed case	Jurisdiction	Date case counted
12,302	Dade	45	Female	No		Yes	FL resident	03/21/20
12,303	Dade	81	Male	Yes	SPAIN	Yes	FL resident	03/21/20
12,304	Dade	51	Female	Yes	NJ; WA	No	FL resident	03/21/20
12,305	Dade	71	Male	No		Yes	FL resident	03/21/20
12,306	Dade	56	Male	Yes	ITALY; SPAIN	No	FL resident	03/21/20
12,307	Dade	78	Male	No		Yes	FL resident	03/21/20
12,308	Dade	36	Male	No		Yes	FL resident	03/21/20
12,309	Dade	60	Male	Yes	UNITED KINGDOM	Unknown	FL resident	03/21/20
12,310	Dade	54	Female	Yes	NY	No	FL resident	03/21/20
12,311	Dade	27	Female	Yes	NY	Yes	FL resident	03/21/20
12,312	Dade	22	Female	No		No	FL resident	03/21/20
12,313	Dade	35	Female	Yes	NY	Yes	FL resident	03/21/20
12,314	Dade	48	Male	No		Yes	FL resident	03/21/20
12,315	Dade	50	Male	Unknown		Yes	FL resident	03/21/20
12,316	Dade	30	Male	Yes	BRAZIL	Yes	FL resident	03/21/20
12,317	Dade	44	Female	Unknown		No	FL resident	03/21/20
12,318	Dade	49	Male	No		No	FL resident	03/21/20
12,319	Dade	28	Male	Yes	BRAZIL	Yes	FL resident	03/21/20
12,320	Dade	61	Female	Yes	SPAIN	Yes	FL resident	03/21/20
12,321	Dade	72	Male	Yes	FL; NICARAGUA	Unknown	FL resident	03/21/20
12,322	Dade	27	Female	Yes	FL; NY	Yes	FL resident	03/21/20
12,323	Dade	68	Female	No		Yes	FL resident	03/21/20
12,324	Dade	46	Male	Yes	NY	Yes	FL resident	03/21/20
12,325	Dade	11	Male	Yes	NY	Yes	FL resident	03/21/20
12,326	Dade	13	Female	Yes	NY	Yes	FL resident	03/21/20
12,327	Dade	83	Male	No		Yes	FL resident	03/22/20
12,328	Dade	45	Male	Yes	NY	No	FL resident	03/22/20
12,329	Dade	42	Male	No		No	FL resident	03/22/20
12,330	Dade	31	Male	Yes	CA	No	FL resident	03/22/20
12,331	Dade	50	Female	No		No	FL resident	03/22/20
12,332	Dade	10	Female	No		Yes	FL resident	03/22/20
12,333	Dade	38	Female	Unknown		Unknown	FL resident	03/22/20
12,334	Dade	57	Female	Yes	NY	Unknown	FL resident	03/22/20
12,335	Dade	67	Male	Yes	NY	Yes	FL resident	03/22/20
12,336	Dade	76	Female	Yes	SPAIN	Yes	FL resident	03/22/20
12,337	Dade	32	Male	No		Yes	FL resident	03/22/20
12,338	Dade	66	Male	Yes	SPAIN	Yes	FL resident	03/22/20
12,339	Dade	65	Female	Yes	NY	Yes	FL resident	03/22/20
12,340	Dade	83	Male	No		Yes	FL resident	03/22/20
12,341	Dade	49	Male	Yes	SPAIN	No	FL resident	03/22/20
12,342	Dade	47	Female	No		No	FL resident	03/22/20
12,343	Dade	33	Female	No		Yes	FL resident	03/22/20
12,344	Dade	67	Male	No		Unknown	FL resident	03/22/20
12,345	Dade	55	Male	No		Yes	FL resident	03/22/20
12,346	Dade	55	Male	Unknown		Unknown	FL resident	03/22/20
12,347	Dade	38	Male	No		Unknown	FL resident	03/22/20
12,348	Dade	49	Male	Unknown		Unknown	FL resident	03/22/20
12,349	Dade	44	Male	No		Unknown	FL resident	03/22/20
12,350	Dade	33	Male	No		Unknown	FL resident	03/22/20
12,351	Dade	57	Male	No		Yes	FL resident	03/22/20
12,352	Dade	22	Female	Unknown		No	FL resident	03/22/20
12,353	Dade	42	Female	No		Unknown	FL resident	03/22/20
12,354	Dade	30	Female	No		Yes	FL resident	03/22/20
12,355	Dade	41	Female	No		Yes	FL resident	03/22/20
12,356	Dade	39	Female	No		Unknown	FL resident	03/22/20
12,357	Dade	53	Male	No		Unknown	FL resident	03/22/20
12,358	Dade	36	Male	No		Yes	FL resident	03/22/20
12,359	Dade	67	Male	No		Yes	FL resident	03/22/20
12,360	Dade	65	Male	Yes	SPAIN	Yes	FL resident	03/22/20
12,361	Dade	26	Male	Yes	NY	Unknown	FL resident	03/22/20
12,362	Dade	29	Male	Yes	FL; NY	No	FL resident	03/22/20
12,363	Dade	34	Female	Yes	BAHAMAS; FL; PUERTO RICO	Unknown	FL resident	03/22/20

Coronavirus: line list of cases

Data verified as of Jun 7, 2020 at 10 AM

Data in this report are provisional and subject to change.

Case	County	Age	Gender	Travel related	Travel detail	Contact with a confirmed case	Jurisdiction	Date case counted
12,364	Dade	20	Female	Unknown		Yes	FL resident	03/22/20
12,365	Dade	32	Female	No		Yes	FL resident	03/22/20
12,366	Dade	46	Female	Unknown		No	FL resident	03/22/20
12,367	Dade	44	Male	No		Yes	FL resident	03/22/20
12,368	Dade	53	Male	Yes	UNITED KINGDOM	No	FL resident	03/22/20
12,369	Dade	46	Male	Yes	FRANCE	Unknown	FL resident	03/22/20
12,370	Dade	34	Male	Yes	ST. MAARTEN	Yes	FL resident	03/22/20
12,371	Dade	18	Male	No		Yes	FL resident	03/22/20
12,372	Dade	23	Female	Yes	NY	No	FL resident	03/22/20
12,373	Dade	33	Female	No		Yes	FL resident	03/22/20
12,374	Dade	34	Female	No		Unknown	FL resident	03/22/20
12,375	Dade	37	Male	No		Yes	FL resident	03/22/20
12,376	Dade	34	Female	No		Yes	FL resident	03/22/20
12,377	Dade	52	Male	No		Yes	FL resident	03/22/20
12,378	Dade	38	Male	Yes	CUBA; FL	Unknown	FL resident	03/22/20
12,379	Dade	46	Male	No		Unknown	FL resident	03/22/20
12,380	Dade	67	Male	Yes	NY	No	FL resident	03/22/20
12,381	Dade	28	Female	Unknown		No	FL resident	03/22/20
12,382	Dade	59	Male	No		Yes	FL resident	03/22/20
12,383	Dade	44	Female	Yes	NY	Yes	FL resident	03/22/20
12,384	Dade	44	Male	Unknown		Yes	FL resident	03/22/20
12,385	Dade	23	Male	Unknown		Unknown	FL resident	03/22/20
12,386	Dade	40	Male	No		Yes	FL resident	03/22/20
12,387	Dade	32	Male	No		Unknown	FL resident	03/22/20
12,388	Dade	38	Male	No		Unknown	FL resident	03/22/20
12,389	Dade	29	Male	No		No	FL resident	03/22/20
12,390	Dade	44	Female	No		Yes	FL resident	03/22/20
12,391	Dade	57	Male	No		Unknown	FL resident	03/22/20
12,392	Dade	26	Male	Yes	FL; NY	Unknown	FL resident	03/22/20
12,393	Dade	74	Female	No		Yes	FL resident	03/22/20
12,394	Dade	40	Female	Unknown		Unknown	FL resident	03/22/20
12,395	Dade	34	Male	Yes	FL; IL	Unknown	FL resident	03/22/20
12,396	Dade	40	Female	No		Unknown	FL resident	03/22/20
12,397	Dade	36	Female	Yes	NY; SERBIA	No	FL resident	03/22/20
12,398	Dade	58	Male	No		Unknown	FL resident	03/22/20
12,399	Dade	58	Male	No		Yes	FL resident	03/22/20
12,400	Dade	42	Male	No		No	FL resident	03/22/20
12,401	Dade	21	Male	Yes	ROMANIA	No	FL resident	03/22/20
12,402	Dade	31	Male	Unknown		Unknown	FL resident	03/22/20
12,403	Dade	52	Male	No		Yes	FL resident	03/22/20
12,404	Dade	43	Female	No		Yes	FL resident	03/22/20
12,405	Dade	13	Male	Yes	NY	Yes	FL resident	03/22/20
12,406	Dade	40	Male	Unknown		Unknown	FL resident	03/22/20
12,407	Dade	61	Female	Yes	NY	Unknown	FL resident	03/22/20
12,408	Dade	50	Male	Yes	IL	No	FL resident	03/22/20
12,409	Dade	49	Male	Yes	CO	Yes	FL resident	03/22/20
12,410	Dade	70	Female	Yes	NICARAGUA	No	FL resident	03/23/20
12,411	Dade	63	Female	Unknown		Yes	FL resident	03/23/20
12,412	Dade	68	Female	Yes	CUBA	Yes	FL resident	03/23/20
12,413	Dade	64	Male	No		Yes	FL resident	03/23/20
12,414	Dade	47	Female	Yes	FL; NC; SC	No	FL resident	03/23/20
12,415	Dade	26	Female	Yes	NY	No	FL resident	03/23/20
12,416	Dade	26	Female	Unknown		Yes	FL resident	03/23/20
12,417	Dade	21	Male	Yes	SPAIN	No	FL resident	03/23/20
12,418	Dade	55	Male	Unknown		Unknown	FL resident	03/23/20
12,419	Dade	43	Male	No		No	FL resident	03/23/20
12,420	Dade	31	Male	No		Unknown	FL resident	03/23/20
12,421	Dade	38	Male	No		Yes	FL resident	03/23/20
12,422	Dade	64	Male	No		No	FL resident	03/23/20
12,423	Dade	50	Female	No		No	FL resident	03/23/20
12,424	Dade	51	Male	No		Yes	FL resident	03/23/20
12,425	Dade	41	Female	No		No	FL resident	03/23/20

Coronavirus: line list of cases

Data verified as of Jun 7, 2020 at 10 AM

Data in this report are provisional and subject to change.

Case	County	Age	Gender	Travel related	Travel detail	Contact with a confirmed case	Jurisdiction	Date case counted
12,426	Dade	52	Female	No		No	FL resident	03/23/20
12,427	Dade	40	Male	No		No	FL resident	03/23/20
12,428	Dade	33	Female	No		Yes	FL resident	03/23/20
12,429	Dade	73	Male	No		Unknown	FL resident	03/23/20
12,430	Dade	58	Male	Yes	CO; NY	Yes	FL resident	03/23/20
12,431	Dade	58	Female	Unknown		Unknown	FL resident	03/23/20
12,432	Dade	25	Male	No		No	FL resident	03/23/20
12,433	Dade	46	Male	Yes	CA	No	FL resident	03/23/20
12,434	Dade	53	Female	No		No	FL resident	03/23/20
12,435	Dade	41	Female	Unknown		Yes	FL resident	03/23/20
12,436	Dade	52	Female	No		No	FL resident	03/23/20
12,437	Dade	44	Female	Unknown		Yes	FL resident	03/23/20
12,438	Dade	28	Male	Unknown		Unknown	FL resident	03/23/20
12,439	Dade	35	Female	Yes	LA	Unknown	FL resident	03/23/20
12,440	Dade	52	Female	No		No	FL resident	03/23/20
12,441	Dade	74	Female	Yes	SPAIN	No	FL resident	03/23/20
12,442	Dade	30	Male	No		Unknown	FL resident	03/23/20
12,443	Dade	37	Female	Yes	NY	No	FL resident	03/23/20
12,444	Dade	30	Female	Yes	CANADA; FL	No	FL resident	03/23/20
12,445	Dade	55	Female	Unknown		No	FL resident	03/23/20
12,446	Dade	64	Female	No		No	FL resident	03/23/20
12,447	Dade	70	Female	No		Unknown	FL resident	03/23/20
12,448	Dade	50	Female	No		Yes	FL resident	03/24/20
12,449	Dade	56	Female	No		Unknown	FL resident	03/24/20
12,450	Dade	49	Male	Yes	CO	Unknown	FL resident	03/24/20
12,451	Dade	37	Male	No		No	FL resident	03/24/20
12,452	Dade	57	Female	Yes	CAYMAN ISLANDS; FL; JAMAICA	No	FL resident	03/24/20
12,453	Dade	32	Male	No		Yes	FL resident	03/24/20
12,454	Dade	88	Male	Unknown		Unknown	FL resident	03/24/20
12,455	Dade	62	Male	Yes	WA		FL resident	03/24/20
12,456	Dade	56	Male	No		Unknown	FL resident	03/24/20
12,457	Dade	46	Male	No		Unknown	FL resident	03/24/20
12,458	Dade	54	Male	No		Yes	FL resident	03/24/20
12,459	Dade	56	Male	Yes	CO; FL	Yes	FL resident	03/24/20
12,460	Dade	48	Male	No		No	FL resident	03/24/20
12,461	Dade	56	Male	Yes	CO; FL	Yes	FL resident	03/24/20
12,462	Dade	48	Male	Unknown		No	FL resident	03/24/20
12,463	Dade	23	Female	Yes	FL; UNITED KINGDOM	Yes	FL resident	03/24/20
12,464	Dade	33	Male	Unknown		Yes	FL resident	03/24/20
12,465	Dade	31	Male	No		No	FL resident	03/24/20
12,466	Dade	21	Male	Yes	MA; NJ; SPAIN	No	FL resident	03/24/20
12,467	Dade	68	Female	Yes	FL; ISRAEL	No	FL resident	03/24/20
12,468	Dade	19	Male	Yes	SPAIN	No	FL resident	03/24/20
12,469	Dade	50	Male	Unknown		Unknown	FL resident	03/24/20
12,470	Dade	29	Female	No		Yes	FL resident	03/24/20
12,471	Dade	32	Male	No		Yes	FL resident	03/24/20
12,472	Dade	49	Male	Yes	CO; FL; TX	Unknown	FL resident	03/24/20
12,473	Dade	39	Female	Unknown		Yes	FL resident	03/24/20
12,474	Dade	70	Female	No		Yes	FL resident	03/24/20
12,475	Dade	77	Male	No		Yes	FL resident	03/24/20
12,476	Dade	27	Male	Unknown		Yes	FL resident	03/24/20
12,477	Dade	33	Male	No		Unknown	FL resident	03/24/20
12,478	Dade	73	Male	Yes	CA; ID; WA	Yes	FL resident	03/24/20
12,479	Dade	44	Female	Yes	ECUADOR	Yes	FL resident	03/24/20
12,480	Dade	49	Male	No		Unknown	FL resident	03/24/20
12,481	Dade	43	Female	Yes	BRAZIL	No	FL resident	03/24/20
12,482	Dade	70	Male	No		Yes	FL resident	03/24/20
12,483	Dade	41	Female	No		Unknown	FL resident	03/24/20
12,484	Dade	36	Male	Unknown		Unknown	FL resident	03/24/20
12,485	Dade	40	Female	No		Unknown	FL resident	03/24/20
12,486	Dade	78	Male	No		No	FL resident	03/24/20
12,487	Dade	28	Female	No		Yes	FL resident	03/24/20

Coronavirus: line list of cases

Data verified as of Jun 7, 2020 at 10 AM

Data in this report are provisional and subject to change.

Case	County	Age	Gender	Travel related	Travel detail	Contact with a confirmed case	Jurisdiction	Date case counted
12,488	Dade	26	Male	No		Yes	FL resident	03/24/20
12,489	Dade	31	Male	No		Yes	FL resident	03/24/20
12,490	Dade	64	Female	No		Yes	FL resident	03/24/20
12,491	Dade	70	Female	No		Yes	FL resident	03/24/20
12,492	Dade	66	Male	No		Yes	FL resident	03/24/20
12,493	Dade	40	Male	No		Unknown	FL resident	03/24/20
12,494	Dade	44	Male	No		Yes	FL resident	03/24/20
12,495	Dade	53	Male	No		Yes	FL resident	03/24/20
12,496	Dade	56	Male	Unknown		Unknown	FL resident	03/24/20
12,497	Dade	49	Male	No		Yes	FL resident	03/24/20
12,498	Dade	31	Female	Yes	DOMINICAN REPUBLIC	Yes	FL resident	03/24/20
12,499	Dade	51	Male	No		No	FL resident	03/24/20
12,500	Dade	50	Female	No		Yes	FL resident	03/24/20
12,501	Dade	57	Male	Unknown		Yes	FL resident	03/24/20
12,502	Dade	30	Female	No		Unknown	FL resident	03/24/20
12,503	Dade	59	Female	No		Unknown	FL resident	03/24/20
12,504	Dade	49	Male	No		Yes	FL resident	03/24/20
12,505	Dade	49	Female	No		Unknown	FL resident	03/24/20
12,506	Dade	31	Male	Unknown		Unknown	FL resident	03/24/20
12,507	Dade	38	Male	Yes	FL; TX	Unknown	FL resident	03/24/20
12,508	Dade	21	Female	Yes	PORTUGAL	No	FL resident	03/24/20
12,509	Dade	20	Female	Yes	IRELAND	Yes	FL resident	03/24/20
12,510	Dade	52	Female	No		No	FL resident	03/24/20
12,511	Dade	32	Female	Yes	HAITI; MEXICO	Unknown	FL resident	03/24/20
12,512	Dade	94	Male	No		Unknown	FL resident	03/24/20
12,513	Dade	63	Male	Yes	NC	No	FL resident	03/24/20
12,514	Dade	20	Male	Yes	FRANCE; SPAIN; SWITZERLAND	Unknown	FL resident	03/24/20
12,515	Dade	39	Female	Unknown		No	FL resident	03/24/20
12,516	Dade	84	Male	Yes	FL; NY	No	FL resident	03/24/20
12,517	Dade	51	Male	No		No	FL resident	03/24/20
12,518	Dade	61	Male	No		No	FL resident	03/24/20
12,519	Dade	27	Female	No		Yes	FL resident	03/24/20
12,520	Dade	47	Male	Unknown		Yes	FL resident	03/24/20
12,521	Dade	25	Male	Unknown		Unknown	FL resident	03/24/20
12,522	Dade	72	Male	Yes	NY	Unknown	FL resident	03/24/20
12,523	Dade	27	Female	No		Yes	FL resident	03/24/20
12,524	Dade	76	Male	Yes	ISRAEL	No	FL resident	03/24/20
12,525	Dade	58	Female	Yes	SPAIN	Yes	FL resident	03/24/20
12,526	Dade	41	Female	No		No	FL resident	03/24/20
12,527	Dade	28	Male	Yes	DC; FL	Unknown	FL resident	03/24/20
12,528	Dade	39	Male	No		Yes	FL resident	03/24/20
12,529	Dade	21	Male	Yes	PUERTO RICO	Yes	FL resident	03/24/20
12,530	Dade	39	Male	Unknown		Unknown	FL resident	03/24/20
12,531	Dade	37	Male	Unknown		Unknown	FL resident	03/24/20
12,532	Dade	64	Male	Yes	BRAZIL; FL; NJ; TX	Yes	FL resident	03/24/20
12,533	Dade	21	Male	Yes	SPAIN	Unknown	FL resident	03/24/20
12,534	Dade	41	Female	Yes	FL; JAMAICA	No	FL resident	03/24/20
12,535	Dade	28	Female	No		Unknown	FL resident	03/25/20
12,536	Dade	51	Female	No		No	FL resident	03/25/20
12,537	Dade	36	Female	No		Yes	FL resident	03/25/20
12,538	Dade	11	Male	Unknown		Yes	FL resident	03/25/20
12,539	Dade	65	Male	No		Yes	FL resident	03/25/20
12,540	Dade	73	Female	No		Yes	FL resident	03/25/20
12,541	Dade	29	Female	No		No	FL resident	03/25/20
12,542	Dade	27	Female	No		Yes	FL resident	03/25/20
12,543	Dade	44	Female	No		Yes	FL resident	03/25/20
12,544	Dade	60	Female	No		No	FL resident	03/25/20
12,545	Dade	49	Male	Yes	MEXICO	Yes	FL resident	03/25/20
12,546	Dade	57	Male	No		Unknown	FL resident	03/25/20
12,547	Dade	49	Female	Unknown		Yes	FL resident	03/25/20
12,548	Dade	78	Male	Unknown		Unknown	FL resident	03/25/20
12,549	Dade	60	Female	Yes	EUROPE	No	FL resident	03/25/20

Coronavirus: line list of cases

Data verified as of Jun 7, 2020 at 10 AM

Data in this report are provisional and subject to change.

Case	County	Age	Gender	Travel related	Travel detail	Contact with a confirmed case	Jurisdiction	Date case counted
12,550	Dade	59	Male	Yes	NY; SPAIN	Unknown	FL resident	03/25/20
12,551	Dade	34	Female	No		Unknown	FL resident	03/25/20
12,552	Dade	80	Male	No		Yes	FL resident	03/25/20
12,553	Dade	57	Female	No		No	FL resident	03/25/20
12,554	Dade	32	Male	No		Unknown	FL resident	03/25/20
12,555	Dade	57	Female	No		Unknown	FL resident	03/25/20
12,556	Dade	55	Male	Unknown		Unknown	FL resident	03/25/20
12,557	Dade	24	Female	No		Yes	FL resident	03/25/20
12,558	Dade	42	Male	Unknown		No	FL resident	03/25/20
12,559	Dade	56	Male	No		Yes	FL resident	03/25/20
12,560	Dade	68	Female	No		No	FL resident	03/25/20
12,561	Dade	79	Female	Unknown		Unknown	FL resident	03/25/20
12,562	Dade	46	Female	Yes	SPAIN	No	FL resident	03/25/20
12,563	Dade	46	Male	Yes	CUBA	Yes	FL resident	03/25/20
12,564	Dade	21	Male	No		Yes	FL resident	03/25/20
12,565	Dade	67	Female	Yes	FL; NY	No	FL resident	03/25/20
12,566	Dade	51	Male	Yes	NY	Unknown	FL resident	03/25/20
12,567	Dade	38	Male	No		Unknown	FL resident	03/25/20
12,568	Dade	46	Female	No		Yes	FL resident	03/25/20
12,569	Dade	36	Male	No		No	FL resident	03/25/20
12,570	Dade	33	Female	No		Yes	FL resident	03/25/20
12,571	Dade	57	Female	No		Yes	FL resident	03/25/20
12,572	Dade	29	Male	Unknown		Unknown	FL resident	03/25/20
12,573	Dade	43	Male	No		No	FL resident	03/25/20
12,574	Dade	34	Female	Unknown		Yes	FL resident	03/25/20
12,575	Dade	60	Male	No		Yes	FL resident	03/25/20
12,576	Dade	99	Female	Unknown		Unknown	FL resident	03/25/20
12,577	Dade	31	Male	Unknown		No	FL resident	03/25/20
12,578	Dade	25	Female	No		Unknown	FL resident	03/25/20
12,579	Dade	57	Male	No		Yes	FL resident	03/25/20
12,580	Dade	25	Male	Unknown		No	FL resident	03/25/20
12,581	Dade	30	Male	No		Unknown	FL resident	03/25/20
12,582	Dade	37	Male	Unknown		Unknown	FL resident	03/25/20
12,583	Dade	88	Female	Unknown		Unknown	FL resident	03/25/20
12,584	Dade	37	Male	No		Unknown	FL resident	03/25/20
12,585	Dade	26	Male	No		No	FL resident	03/25/20
12,586	Dade	34	Male	Unknown		Unknown	FL resident	03/25/20
12,587	Dade	41	Female	No		Unknown	FL resident	03/25/20
12,588	Dade	33	Male	No		Yes	FL resident	03/25/20
12,589	Dade	50	Male	No		No	FL resident	03/25/20
12,590	Dade	45	Male	No		Unknown	FL resident	03/25/20
12,591	Dade	42	Male	No		No	FL resident	03/25/20
12,592	Dade	68	Female	Unknown		Yes	FL resident	03/25/20
12,593	Dade	51	Male	Yes	FL; UNKNOWN	Unknown	FL resident	03/25/20
12,594	Dade	31	Male	Unknown		Unknown	FL resident	03/25/20
12,595	Dade	36	Male	Yes	CA; NY; TX	No	FL resident	03/25/20
12,596	Dade	22	Female	No		Yes	FL resident	03/25/20
12,597	Dade	39	Male	No		Unknown	FL resident	03/25/20
12,598	Dade	33	Male	Unknown		Unknown	FL resident	03/25/20
12,599	Dade	26	Female	No		No	FL resident	03/25/20
12,600	Dade	83	Male	Yes	TX	Unknown	FL resident	03/25/20
12,601	Dade	56	Female	No		Unknown	FL resident	03/25/20
12,602	Dade	27	Male	Yes	BAHAMAS; CAYMAN ISLANDS; FL; JAMAICA; MEXICO	Unknown	FL resident	03/25/20
12,603	Dade	43	Male	No		Unknown	FL resident	03/25/20
12,604	Dade	61	Male	No		Yes	FL resident	03/25/20
12,605	Dade	70	Female	No		Yes	FL resident	03/25/20
12,606	Dade	31	Male	No		Yes	FL resident	03/25/20
12,607	Dade	22	Female	No		No	FL resident	03/25/20
12,608	Dade	30	Female	Yes	CO	Unknown	FL resident	03/25/20
12,609	Dade	52	Male	No		No	FL resident	03/25/20
12,610	Dade	43	Male	No		Unknown	FL resident	03/25/20

Coronavirus: line list of cases

Data verified as of Jun 7, 2020 at 10 AM

Data in this report are provisional and subject to change.

Case	County	Age	Gender	Travel related	Travel detail	Contact with a confirmed case	Jurisdiction	Date case counted
12,611	Dade	20	Male	No		No	FL resident	03/25/20
12,612	Dade	61	Female	No		Unknown	FL resident	03/25/20
12,613	Dade	44	Female	Unknown		No	FL resident	03/25/20
12,614	Dade	28	Male	No		Unknown	FL resident	03/25/20
12,615	Dade	35	Male	Unknown		Unknown	FL resident	03/25/20
12,616	Dade	64	Male	Yes	NY	Yes	FL resident	03/25/20
12,617	Dade	73	Male	No		Unknown	FL resident	03/25/20
12,618	Dade	33	Female	No		No	FL resident	03/25/20
12,619	Dade	64	Male	No		Unknown	FL resident	03/25/20
12,620	Dade	53	Male	No		Yes	FL resident	03/25/20
12,621	Dade	48	Male	No		Yes	FL resident	03/25/20
12,622	Dade	37	Male	Unknown		Unknown	FL resident	03/25/20
12,623	Dade	37	Male	No		No	FL resident	03/25/20
12,624	Dade	40	Male	No		Yes	FL resident	03/25/20
12,625	Dade	54	Male	No		Unknown	FL resident	03/25/20
12,626	Dade	27	Male	Unknown		No	FL resident	03/25/20
12,627	Dade	46	Male	Unknown		Unknown	FL resident	03/25/20
12,628	Dade	40	Female	Unknown		Yes	FL resident	03/25/20
12,629	Dade	44	Female	No		Yes	FL resident	03/25/20
12,630	Dade	39	Male	Unknown		Unknown	FL resident	03/25/20
12,631	Dade	19	Female	No		Yes	FL resident	03/25/20
12,632	Dade	29	Male	No		Unknown	FL resident	03/25/20
12,633	Dade	45	Female	No		Unknown	FL resident	03/25/20
12,634	Dade	31	Female	No		No	FL resident	03/25/20
12,635	Dade	27	Female	Unknown		Unknown	FL resident	03/25/20
12,636	Dade	40	Female	No		No	FL resident	03/25/20
12,637	Dade	34	Male	No		Yes	FL resident	03/25/20
12,638	Dade	20	Female	Yes	NY	Unknown	FL resident	03/25/20
12,639	Dade	59	Male	Unknown		Unknown	FL resident	03/25/20
12,640	Dade	52	Female	Yes	SPAIN	No	FL resident	03/25/20
12,641	Dade	76	Female	No		Yes	FL resident	03/25/20
12,642	Dade	26	Female	No		Yes	FL resident	03/25/20
12,643	Dade	28	Male	No		Yes	FL resident	03/25/20
12,644	Dade	71	Male	Unknown		Unknown	FL resident	03/25/20
12,645	Dade	3	Female	No		Yes	FL resident	03/25/20
12,646	Dade	3	Female	No		Yes	FL resident	03/25/20
12,647	Dade	46	Female	Yes	FL; PA	Unknown	FL resident	03/25/20
12,648	Dade	31	Female	No		Yes	FL resident	03/25/20
12,649	Dade	72	Male	Yes	CO	Yes	FL resident	03/25/20
12,650	Dade	48	Male	No		Yes	FL resident	03/25/20
12,651	Dade	69	Female	No		Unknown	FL resident	03/25/20
12,652	Dade	84	Male	No		Yes	FL resident	03/25/20
12,653	Dade	45	Male	No		Yes	FL resident	03/25/20
12,654	Dade	75	Male	No		Unknown	FL resident	03/25/20
12,655	Dade	23	Male	No		Yes	FL resident	03/25/20
12,656	Dade	23	Male	Unknown		Unknown	FL resident	03/25/20
12,657	Dade	53	Male	No		Yes	FL resident	03/25/20
12,658	Dade	72	Male	No		Yes	FL resident	03/25/20
12,659	Dade	65	Female	Yes	MD	Yes	FL resident	03/25/20
12,660	Dade	67	Male	Unknown		Yes	FL resident	03/25/20
12,661	Dade	20	Male	Yes	SPAIN; UNITED KINGDOM	Yes	FL resident	03/25/20
12,662	Dade	42	Male	Yes	UNITED KINGDOM	No	FL resident	03/25/20
12,663	Dade	81	Female	No		Yes	FL resident	03/25/20
12,664	Dade	70	Male	Yes	MD	Yes	FL resident	03/25/20
12,665	Dade	66	Female	No		Yes	FL resident	03/25/20
12,666	Dade	48	Male	Unknown		Yes	FL resident	03/25/20
12,667	Dade	68	Male	No		Yes	FL resident	03/25/20
12,668	Dade	75	Female	No		Yes	FL resident	03/25/20
12,669	Dade	44	Male	No		Unknown	FL resident	03/25/20
12,670	Dade	36	Female	No		Unknown	FL resident	03/25/20
12,671	Dade	55	Female	Yes	ECUADOR	Yes	FL resident	03/25/20
12,672	Dade	61	Male	Unknown		Unknown	FL resident	03/25/20

Coronavirus: line list of cases

Data verified as of Jun 7, 2020 at 10 AM

Data in this report are provisional and subject to change.

Case	County	Age	Gender	Travel related	Travel detail	Contact with a confirmed case	Jurisdiction	Date case counted
12,673	Dade	59	Female	No		Yes	FL resident	03/25/20
12,674	Dade	57	Female	No		Yes	FL resident	03/25/20
12,675	Dade	35	Female	Yes	FL; NY	Yes	FL resident	03/25/20
12,676	Dade	35	Male	No		Yes	FL resident	03/25/20
12,677	Dade	62	Male	No		No	FL resident	03/25/20
12,678	Dade	41	Male	Yes	NY	Unknown	FL resident	03/25/20
12,679	Dade	58	Female	No		Yes	FL resident	03/25/20
12,680	Dade	40	Female	No		Yes	FL resident	03/25/20
12,681	Dade	34	Female	No		Yes	FL resident	03/25/20
12,682	Dade	28	Male	No		No	FL resident	03/25/20
12,683	Dade	64	Male	Unknown			FL resident	03/25/20
12,684	Dade	28	Female	Yes	FL; UNKNOWN	Yes	FL resident	03/26/20
12,685	Dade	34	Male	No		Yes	FL resident	03/26/20
12,686	Dade	60	Male	No		No	FL resident	03/26/20
12,687	Dade	31	Male	No		Yes	FL resident	03/26/20
12,688	Dade	39	Male	No		Yes	FL resident	03/26/20
12,689	Dade	50	Female	Yes	NY	No	FL resident	03/26/20
12,690	Dade	43	Male	Unknown		Unknown	FL resident	03/26/20
12,691	Dade	40	Female	Yes	CUBA	Yes	FL resident	03/26/20
12,692	Dade	28	Male	Yes	FL; SC	Unknown	FL resident	03/26/20
12,693	Dade	66	Female	No		Unknown	FL resident	03/26/20
12,694	Dade	48	Male	No		Unknown	FL resident	03/26/20
12,695	Dade	47	Male	Yes	SPAIN	Yes	FL resident	03/26/20
12,696	Dade	50	Male	No		Unknown	FL resident	03/26/20
12,697	Dade	40	Female	No		Yes	FL resident	03/26/20
12,698	Dade	48	Male	Unknown		Unknown	FL resident	03/26/20
12,699	Dade	27	Male	Yes	LA	Yes	FL resident	03/26/20
12,700	Dade	52	Female	Yes	FL; NY	Yes	FL resident	03/26/20
12,701	Dade	28	Female	No		Yes	FL resident	03/26/20
12,702	Dade	24	Male	No		Unknown	FL resident	03/26/20
12,703	Dade	40	Male	No		Yes	FL resident	03/26/20
12,704	Dade	27	Female	No		Yes	FL resident	03/26/20
12,705	Dade	31	Male	Unknown		No	FL resident	03/26/20
12,706	Dade	29	Male	No		No	FL resident	03/26/20
12,707	Dade	79	Male	Yes	ECUADOR	Yes	FL resident	03/26/20
12,708	Dade	30	Female	Yes	DOMINICAN REPUBLIC; FL; NJ; NY	Yes	FL resident	03/26/20
12,709	Dade	37	Male	Unknown		Unknown	FL resident	03/26/20
12,710	Dade	27	Female	No		Yes	FL resident	03/26/20
12,711	Dade	28	Male	Unknown		Yes	FL resident	03/26/20
12,712	Dade	57	Male	No		Yes	FL resident	03/26/20
12,713	Dade	39	Male	No		No	FL resident	03/26/20
12,714	Dade	67	Female	No		Unknown	FL resident	03/26/20
12,715	Dade	20	Female	No		Yes	FL resident	03/26/20
12,716	Dade	48	Male	No		Yes	FL resident	03/26/20
12,717	Dade	45	Male	No		Unknown	FL resident	03/26/20
12,718	Dade	47	Male	Yes	CO	Yes	FL resident	03/26/20
12,719	Dade	13	Female	No		Yes	FL resident	03/26/20
12,720	Dade	46	Female	No		Yes	FL resident	03/26/20
12,721	Dade	67	Male	Unknown		Unknown	FL resident	03/26/20
12,722	Dade	64	Male	Unknown		Unknown	FL resident	03/26/20
12,723	Dade	20	Male	Unknown		Unknown	FL resident	03/26/20
12,724	Dade	52	Female	No		Unknown	FL resident	03/26/20
12,725	Dade	31	Male	No		Unknown	FL resident	03/26/20
12,726	Dade	47	Female	No		Yes	FL resident	03/26/20
12,727	Dade	55	Female	Unknown		Yes	FL resident	03/26/20
12,728	Dade	66	Female	No		Unknown	FL resident	03/26/20
12,729	Dade	30	Female	No		Yes	FL resident	03/26/20
12,730	Dade	50	Female	Yes	BAHAMAS	Yes	FL resident	03/26/20
12,731	Dade	82	Male	No		No	FL resident	03/26/20
12,732	Dade	43	Female	No		Yes	FL resident	03/26/20
12,733	Dade	59	Male	Unknown		Unknown	FL resident	03/26/20

Coronavirus: line list of cases

Data verified as of Jun 7, 2020 at 10 AM

Data in this report are provisional and subject to change.

Case	County	Age	Gender	Travel related	Travel detail	Contact with a confirmed case	Jurisdiction	Date case counted
12,734	Dade	30	Male	No		Yes	FL resident	03/26/20
12,735	Dade	55	Male	Unknown		Unknown	FL resident	03/26/20
12,736	Dade	39	Male	No		Unknown	FL resident	03/26/20
12,737	Dade	24	Female	No		No	FL resident	03/26/20
12,738	Dade	35	Male	Yes	NJ	Unknown	FL resident	03/26/20
12,739	Dade	23	Female	No		Unknown	FL resident	03/26/20
12,740	Dade	34	Male	Unknown		Unknown	FL resident	03/26/20
12,741	Dade	23	Female	No		Yes	FL resident	03/26/20
12,742	Dade	26	Male	No		No	FL resident	03/26/20
12,743	Dade	42	Male	Yes	FL; UNKNOWN	Unknown	FL resident	03/26/20
12,744	Dade	49	Female	Yes	FRANCE	No	FL resident	03/26/20
12,745	Dade	46	Male	No		No	FL resident	03/26/20
12,746	Dade	58	Male	Yes	EUROPE	Yes	FL resident	03/26/20
12,747	Dade	44	Male	No		Unknown	FL resident	03/26/20
12,748	Dade	55	Male	Yes	CUBA	Unknown	FL resident	03/26/20
12,749	Dade	31	Male	No		Unknown	FL resident	03/26/20
12,750	Dade	54	Male	Yes	CT; FL; LA; MA; MI; NY	Yes	FL resident	03/26/20
12,751	Dade	27	Female	Yes	CO	No	FL resident	03/26/20
12,752	Dade	17	Female	No		Yes	FL resident	03/26/20
12,753	Dade	34	Male	No		Yes	FL resident	03/26/20
12,754	Dade	31	Male	Unknown		Yes	FL resident	03/26/20
12,755	Dade	62	Female	No		Yes	FL resident	03/26/20
12,756	Dade	63	Male	No		No	FL resident	03/26/20
12,757	Dade	30	Female	No		Unknown	FL resident	03/26/20
12,758	Dade	57	Male	Yes	NV	Yes	FL resident	03/26/20
12,759	Dade	29	Female	Yes	NY	Yes	FL resident	03/26/20
12,760	Dade	28	Female	Yes	DOMINICAN REPUBLIC; MEXICO; NY; SPAIN	Unknown	FL resident	03/26/20
12,761	Dade	48	Female	No		No	FL resident	03/26/20
12,762	Dade	47	Male	No		Yes	FL resident	03/26/20
12,763	Dade	37	Female	Unknown		Unknown	FL resident	03/26/20
12,764	Dade	49	Female	No		No	FL resident	03/26/20
12,765	Dade	24	Female	Unknown		Unknown	FL resident	03/26/20
12,766	Dade	36	Male	No		Yes	FL resident	03/26/20
12,767	Dade	13	Male	No		Yes	FL resident	03/26/20
12,768	Dade	72	Female	No		Yes	FL resident	03/26/20
12,769	Dade	35	Female	Unknown		Unknown	FL resident	03/26/20
12,770	Dade	28	Male	Yes	LA	No	FL resident	03/26/20
12,771	Dade	26	Male	Unknown		Unknown	FL resident	03/26/20
12,772	Dade	47	Male	No		Yes	FL resident	03/26/20
12,773	Dade	59	Male	No		Unknown	FL resident	03/26/20
12,774	Dade	63	Male	No		Unknown	FL resident	03/26/20
12,775	Dade	26	Female	No		Unknown	FL resident	03/26/20
12,776	Dade	43	Male	No		Yes	FL resident	03/26/20
12,777	Dade	51	Male	No		Unknown	FL resident	03/26/20
12,778	Dade	43	Male	No		Unknown	FL resident	03/26/20
12,779	Dade	48	Female	No		Yes	FL resident	03/26/20
12,780	Dade	32	Male	No		Unknown	FL resident	03/26/20
12,781	Dade	33	Male	Unknown		Unknown	FL resident	03/26/20
12,782	Dade	30	Male	No		Yes	FL resident	03/26/20
12,783	Dade	62	Female	Yes	FL; TN	Yes	FL resident	03/26/20
12,784	Dade	47	Male	Yes	FL; TN	Yes	FL resident	03/26/20
12,785	Dade	36	Male	No		Unknown	FL resident	03/26/20
12,786	Dade	60	Female	No		Unknown	FL resident	03/26/20
12,787	Dade	18	Female	Unknown		Unknown	FL resident	03/26/20
12,788	Dade	40	Male	No		Yes	FL resident	03/26/20
12,789	Dade	70	Male	No		No	FL resident	03/26/20
12,790	Dade	41	Male	No		Yes	FL resident	03/26/20
12,791	Dade	21	Female	No		Yes	FL resident	03/26/20
12,792	Dade	42	Female	No		No	FL resident	03/26/20
12,793	Dade	25	Female	No		Unknown	FL resident	03/26/20
12,794	Dade	46	Female	No		Yes	FL resident	03/26/20

Coronavirus: line list of cases

Data verified as of Jun 7, 2020 at 10 AM

Data in this report are provisional and subject to change.

Case	County	Age	Gender	Travel related	Travel detail	Contact with a confirmed case	Jurisdiction	Date case counted
12,795	Dade	12	Female	No		Yes	FL resident	03/26/20
12,796	Dade	33	Female	Unknown		Unknown	FL resident	03/26/20
12,797	Dade	22	Male	No		Yes	FL resident	03/26/20
12,798	Dade	24	Male	No		Yes	FL resident	03/26/20
12,799	Dade	73	Male	No		Yes	FL resident	03/26/20
12,800	Dade	29	Female	Unknown			FL resident	03/26/20
12,801	Dade	92	Female	Unknown		Unknown	FL resident	03/26/20
12,802	Dade	83	Female	No		Unknown	FL resident	03/26/20
12,803	Dade	22	Male	No		No	FL resident	03/26/20
12,804	Dade	55	Female	No		Yes	FL resident	03/26/20
12,805	Dade	80	Female	Yes	SPAIN	Yes	FL resident	03/26/20
12,806	Dade	68	Female	No		Yes	FL resident	03/26/20
12,807	Dade	51	Male	No		No	FL resident	03/26/20
12,808	Dade	55	Female	No		Yes	FL resident	03/26/20
12,809	Dade	36	Male	No		Yes	FL resident	03/26/20
12,810	Dade	22	Male	No		No	FL resident	03/26/20
12,811	Dade	28	Male	No		No	FL resident	03/26/20
12,812	Dade	75	Male	No		Unknown	FL resident	03/26/20
12,813	Dade	52	Female	Yes	SPAIN	Yes	FL resident	03/26/20
12,814	Dade	75	Male	No		Unknown	FL resident	03/26/20
12,815	Dade	52	Male	No		Yes	FL resident	03/26/20
12,816	Dade	83	Male	No		Unknown	FL resident	03/26/20
12,817	Dade	94	Female	No		Yes	FL resident	03/26/20
12,818	Dade	60	Female	No		No	FL resident	03/26/20
12,819	Dade	34	Female	Yes	NY	Yes	FL resident	03/26/20
12,820	Dade	71	Male	No		Unknown	FL resident	03/26/20
12,821	Dade	77	Male	No		Yes	FL resident	03/26/20
12,822	Dade	71	Female	No		No	FL resident	03/26/20
12,823	Dade	88	Male	No		Yes	FL resident	03/26/20
12,824	Dade	77	Male	No		Yes	FL resident	03/26/20
12,825	Dade	62	Male	No		No	FL resident	03/26/20
12,826	Dade	72	Male	Yes	FRANCE; UNITED KINGDOM	Unknown	FL resident	03/26/20
12,827	Dade	60	Female	Yes	NV	Yes	FL resident	03/26/20
12,828	Dade	40	Male	Unknown		Yes	FL resident	03/26/20
12,829	Dade	37	Male	Yes	UNITED KINGDOM	Yes	FL resident	03/26/20
12,830	Dade	39	Female	No		Yes	FL resident	03/26/20
12,831	Dade	51	Female	No		No	FL resident	03/26/20
12,832	Dade	20	Male	Yes	SPAIN	Unknown	FL resident	03/26/20
12,833	Dade	79	Male	No		Yes	FL resident	03/26/20
12,834	Dade	54	Male	No		No	FL resident	03/26/20
12,835	Dade	57	Male	Unknown			FL resident	03/26/20
12,836	Dade	50	Male	No		Yes	FL resident	03/26/20
12,837	Dade	48	Male	No		Unknown	FL resident	03/26/20
12,838	Dade	35	Male	No		Yes	FL resident	03/26/20
12,839	Dade	45	Female	No		No	FL resident	03/26/20
12,840	Dade	36	Female	No		Yes	FL resident	03/26/20
12,841	Dade	27	Male	No		Yes	FL resident	03/26/20
12,842	Dade	26	Female	No		Yes	FL resident	03/26/20
12,843	Dade	51	Female	No		No	FL resident	03/26/20
12,844	Dade	54	Male	Unknown		No	FL resident	03/26/20
12,845	Dade	40	Male	No		No	FL resident	03/26/20
12,846	Dade	33	Male	Unknown		Unknown	FL resident	03/26/20
12,847	Dade	43	Female	No		Unknown	FL resident	03/26/20
12,848	Dade	32	Female	Unknown		Yes	FL resident	03/26/20
12,849	Dade	32	Male	No		Unknown	FL resident	03/26/20
12,850	Dade	68	Female	No		Yes	FL resident	03/26/20
12,851	Dade	21	Female	No		No	FL resident	03/26/20
12,852	Dade	30	Male	No		Yes	FL resident	03/26/20
12,853	Dade	47	Female	Yes	SPAIN	Yes	FL resident	03/27/20
12,854	Dade	57	Female	No		Yes	FL resident	03/27/20
12,855	Dade	41	Female	Unknown		Yes	FL resident	03/27/20
12,856	Dade	45	Male	No		No	FL resident	03/27/20

Coronavirus: line list of cases

Data verified as of Jun 7, 2020 at 10 AM

Data in this report are provisional and subject to change.

Case	County	Age	Gender	Travel related	Travel detail	Contact with a confirmed case	Jurisdiction	Date case counted
12,857	Dade	59	Female	Unknown		Unknown	FL resident	03/27/20
12,858	Dade	39	Female	No		No	FL resident	03/27/20
12,859	Dade	47	Female	No		Yes	FL resident	03/27/20
12,860	Dade	73	Female	No		No	FL resident	03/27/20
12,861	Dade	41	Male	No		Yes	FL resident	03/27/20
12,862	Dade	53	Male	Unknown		Yes	FL resident	03/27/20
12,863	Dade	63	Male	Unknown		Unknown	FL resident	03/27/20
12,864	Dade	29	Female	No		Yes	FL resident	03/27/20
12,865	Dade	71	Female	No		Yes	FL resident	03/27/20
12,866	Dade	71	Male	Yes	ECUADOR; FL	Yes	FL resident	03/27/20
12,867	Dade	40	Female	No		Unknown	FL resident	03/27/20
12,868	Dade	71	Female	No		Unknown	FL resident	03/27/20
12,869	Dade	39	Male	No		Yes	FL resident	03/27/20
12,870	Dade	30	Male	Yes	FL; WA	Yes	FL resident	03/27/20
12,871	Dade	27	Male	No		Yes	FL resident	03/27/20
12,872	Dade	72	Male	No		Unknown	FL resident	03/27/20
12,873	Dade	40	Female	No		Yes	FL resident	03/27/20
12,874	Dade	21	Male	Unknown		Unknown	FL resident	03/27/20
12,875	Dade	56	Female	No		Yes	FL resident	03/27/20
12,876	Dade	26	Male	Unknown		Unknown	FL resident	03/27/20
12,877	Dade	71	Male	No		No	FL resident	03/27/20
12,878	Dade	23	Female	Unknown		Unknown	FL resident	03/27/20
12,879	Dade	68	Male	No		Yes	FL resident	03/27/20
12,880	Dade	47	Male	No		Yes	FL resident	03/27/20
12,881	Dade	21	Male	Yes	FL; SPAIN	Unknown	FL resident	03/27/20
12,882	Dade	48	Male	Yes	FL; SPAIN	Unknown	FL resident	03/27/20
12,883	Dade	42	Female	No		Yes	FL resident	03/27/20
12,884	Dade	34	Female	No		No	FL resident	03/27/20
12,885	Dade	22	Male	No		No	FL resident	03/27/20
12,886	Dade	39	Male	No		Yes	FL resident	03/27/20
12,887	Dade	55	Female	No		No	FL resident	03/27/20
12,888	Dade	48	Female	Yes	RUSSIA	Unknown	FL resident	03/27/20
12,889	Dade	52	Male	No		Unknown	FL resident	03/27/20
12,890	Dade	31	Male	No		Yes	FL resident	03/27/20
12,891	Dade	65	Female	No		No	FL resident	03/27/20
12,892	Dade	35	Male	No		Yes	FL resident	03/27/20
12,893	Dade	31	Male	Unknown		Unknown	FL resident	03/27/20
12,894	Dade	82	Female	No		No	FL resident	03/27/20
12,895	Dade	34	Male	Yes	FL; SPAIN	Unknown	FL resident	03/27/20
12,896	Dade	40	Male	No		Yes	FL resident	03/27/20
12,897	Dade	68	Female	Yes	FRANCE	Yes	FL resident	03/27/20
12,898	Dade	68	Female	No		Unknown	FL resident	03/27/20
12,899	Dade	53	Male	No		Yes	FL resident	03/27/20
12,900	Dade	30	Female	No		No	FL resident	03/27/20
12,901	Dade	65	Male	No		Unknown	FL resident	03/27/20
12,902	Dade	53	Female	No		No	FL resident	03/27/20
12,903	Dade	30	Male	No		Yes	FL resident	03/27/20
12,904	Dade	69	Male	No		Yes	FL resident	03/27/20
12,905	Dade	50	Male	No		Yes	FL resident	03/27/20
12,906	Dade	31	Male	Yes	CA; CO; FL	Yes	FL resident	03/27/20
12,907	Dade	33	Male	Yes	CO; FL	Yes	FL resident	03/27/20
12,908	Dade	23	Female	Yes	CO; FL	Yes	FL resident	03/27/20
12,909	Dade	24	Male	No		No	FL resident	03/27/20
12,910	Dade	44	Male	No		Yes	FL resident	03/27/20
12,911	Dade	33	Male	No		No	FL resident	03/27/20
12,912	Dade	58	Female	Unknown		Yes	FL resident	03/27/20
12,913	Dade	79	Male	No		Yes	FL resident	03/27/20
12,914	Dade	65	Male	No		Unknown	FL resident	03/27/20
12,915	Dade	81	Male	No		Unknown	FL resident	03/27/20
12,916	Dade	52	Male	No		Yes	FL resident	03/27/20
12,917	Dade	75	Female	No		No	FL resident	03/27/20
12,918	Dade	55	Male	No		Unknown	FL resident	03/27/20

Coronavirus: line list of cases

Data verified as of Jun 7, 2020 at 10 AM

Data in this report are provisional and subject to change.

Case	County	Age	Gender	Travel related	Travel detail	Contact with a confirmed case	Jurisdiction	Date case counted
12,919	Dade	46	Female	No		Yes	FL resident	03/27/20
12,920	Dade	54	Male	No		Unknown	FL resident	03/27/20
12,921	Dade	33	Male	Yes	MS; NY	Yes	FL resident	03/27/20
12,922	Dade	29	Female	Unknown		Yes	FL resident	03/27/20
12,923	Dade	57	Male	No		No	FL resident	03/27/20
12,924	Dade	28	Female	No		No	FL resident	03/27/20
12,925	Dade	24	Male	No		Yes	FL resident	03/27/20
12,926	Dade	35	Female	No		Unknown	FL resident	03/27/20
12,927	Dade	42	Female	No		Unknown	FL resident	03/27/20
12,928	Dade	40	Male	No		Unknown	FL resident	03/27/20
12,929	Dade	34	Female	No		Yes	FL resident	03/27/20
12,930	Dade	37	Male	Unknown		Yes	FL resident	03/27/20
12,931	Dade	73	Male	Yes	NY	No	FL resident	03/27/20
12,932	Dade	44	Male	No		No	FL resident	03/27/20
12,933	Dade	69	Female	No		Yes	FL resident	03/27/20
12,934	Dade	29	Female	Yes	NY	Yes	FL resident	03/27/20
12,935	Dade	37	Female	Yes	CO	Yes	FL resident	03/27/20
12,936	Dade	33	Female	Yes	FL; THAILAND	No	FL resident	03/27/20
12,937	Dade	57	Female	Yes	SPAIN	Unknown	FL resident	03/27/20
12,938	Dade	31	Male	No		Yes	FL resident	03/27/20
12,939	Dade	54	Female	No		Unknown	FL resident	03/27/20
12,940	Dade	42	Female	No		Yes	FL resident	03/27/20
12,941	Dade	60	Female	No		Yes	FL resident	03/27/20
12,942	Dade	55	Male	No		Yes	FL resident	03/27/20
12,943	Dade	55	Male	Unknown		Unknown	FL resident	03/27/20
12,944	Dade	38	Female	Yes	NY	Unknown	FL resident	03/27/20
12,945	Dade	74	Male	Unknown		Unknown	FL resident	03/27/20
12,946	Dade	23	Male	No		No	FL resident	03/27/20
12,947	Dade	68	Female	No		No	FL resident	03/27/20
12,948	Dade	49	Male	Unknown		Yes	FL resident	03/27/20
12,949	Dade	64	Male	Unknown		Unknown	FL resident	03/27/20
12,950	Dade	67	Male	Yes	FL; NY	No	FL resident	03/27/20
12,951	Dade	60	Male	Unknown		Yes	FL resident	03/27/20
12,952	Dade	14	Male	No		Yes	FL resident	03/27/20
12,953	Dade	71	Female	No		Yes	FL resident	03/27/20
12,954	Dade	50	Male	Unknown		Unknown	FL resident	03/27/20
12,955	Dade	76	Male	Unknown		Unknown	FL resident	03/27/20
12,956	Dade	58	Female	Unknown		Unknown	FL resident	03/27/20
12,957	Dade	30	Female	Unknown		Unknown	FL resident	03/27/20
12,958	Dade	66	Female	No		Yes	FL resident	03/27/20
12,959	Dade	49	Male	Unknown		Unknown	FL resident	03/27/20
12,960	Dade	46	Male	Unknown		Unknown	FL resident	03/27/20
12,961	Dade	49	Male	No		Yes	FL resident	03/27/20
12,962	Dade	59	Male	Unknown		Unknown	FL resident	03/27/20
12,963	Dade	41	Male	No		Yes	FL resident	03/27/20
12,964	Dade	68	Male	No		Yes	FL resident	03/27/20
12,965	Dade	40	Female	No		Yes	FL resident	03/27/20
12,966	Dade	48	Male	Unknown		Yes	FL resident	03/27/20
12,967	Dade	55	Female	No		No	FL resident	03/27/20
12,968	Dade	52	Female	No		Yes	FL resident	03/27/20
12,969	Dade	55	Male	Unknown		Unknown	FL resident	03/27/20
12,970	Dade	51	Female	No		Yes	FL resident	03/27/20
12,971	Dade	52	Female	No		Yes	FL resident	03/27/20
12,972	Dade	74	Female	Unknown		Unknown	FL resident	03/27/20
12,973	Dade	54	Male	Unknown		Unknown	FL resident	03/27/20
12,974	Dade	49	Female	No		Yes	FL resident	03/27/20
12,975	Dade	22	Male	No		Yes	FL resident	03/27/20
12,976	Dade	22	Male	Yes	FL; MA; UNITED KINGDOM	Yes	FL resident	03/27/20
12,977	Dade	32	Female	Unknown		Yes	FL resident	03/27/20
12,978	Dade	53	Female	No		Unknown	FL resident	03/27/20
12,979	Dade	39	Male	No		Unknown	FL resident	03/27/20
12,980	Dade	30	Female	Unknown		Unknown	FL resident	03/27/20

Coronavirus: line list of cases

Data verified as of Jun 7, 2020 at 10 AM

Data in this report are provisional and subject to change.

Case	County	Age	Gender	Travel related	Travel detail	Contact with a confirmed case	Jurisdiction	Date case counted
12,981	Dade	23	Female	Yes	SPAIN	Yes	FL resident	03/27/20
12,982	Dade	50	Male	No		Yes	FL resident	03/27/20
12,983	Dade	56	Female	Unknown		Yes	FL resident	03/27/20
12,984	Dade	61	Female	No		Unknown	FL resident	03/27/20
12,985	Dade	38	Male	Unknown			FL resident	03/27/20
12,986	Dade	61	Female	No		No	FL resident	03/27/20
12,987	Dade	50	Male	Unknown		Yes	FL resident	03/27/20
12,988	Dade	72	Female	Unknown		Unknown	FL resident	03/27/20
12,989	Dade	36	Male	Unknown		Unknown	FL resident	03/27/20
12,990	Dade	87	Male	Unknown		No	FL resident	03/27/20
12,991	Dade	55	Female	No		Unknown	FL resident	03/27/20
12,992	Dade	72	Male	Unknown		Unknown	FL resident	03/27/20
12,993	Dade	81	Female	No		Yes	FL resident	03/27/20
12,994	Dade	42	Male	Unknown		Unknown	FL resident	03/27/20
12,995	Dade	37	Male	No		No	FL resident	03/27/20
12,996	Dade	83	Male	No		Yes	FL resident	03/27/20
12,997	Dade	65	Female	Unknown		Unknown	FL resident	03/27/20
12,998	Dade	72	Female	No		Yes	FL resident	03/27/20
12,999	Dade	76	Male	No		Yes	FL resident	03/27/20
13,000	Dade	49	Female	No		No	FL resident	03/27/20
13,001	Dade	51	Female	Yes	SPAIN	Yes	FL resident	03/27/20
13,002	Dade	36	Male	No		No	FL resident	03/27/20
13,003	Dade	39	Male	Yes	NV	Yes	FL resident	03/27/20
13,004	Dade	30	Female	No		Yes	FL resident	03/27/20
13,005	Dade	54	Female	No		Unknown	FL resident	03/27/20
13,006	Dade	44	Male	No		Yes	FL resident	03/27/20
13,007	Dade	73	Male	No		Yes	FL resident	03/27/20
13,008	Dade	49	Male	No		Yes	FL resident	03/27/20
13,009	Dade	81	Male	No		Unknown	FL resident	03/27/20
13,010	Dade	88	Female	No		Unknown	FL resident	03/27/20
13,011	Dade	64	Female	No		No	FL resident	03/27/20
13,012	Dade	35	Male	Unknown		Unknown	FL resident	03/27/20
13,013	Dade	72	Male	No		Yes	FL resident	03/27/20
13,014	Dade	75	Male	No		Yes	FL resident	03/27/20
13,015	Dade	69	Male	No		Unknown	FL resident	03/27/20
13,016	Dade	26	Male	No		Unknown	FL resident	03/27/20
13,017	Dade	19	Male	No		No	FL resident	03/27/20
13,018	Dade	53	Male	No		Unknown	FL resident	03/27/20
13,019	Dade	63	Male	Unknown			FL resident	03/27/20
13,020	Dade	32	Female	Unknown		Unknown	FL resident	03/27/20
13,021	Dade	34	Female	Yes	FL; MEXICO	No	FL resident	03/27/20
13,022	Dade	54	Female	No		No	FL resident	03/27/20
13,023	Dade	53	Male	No		No	FL resident	03/27/20
13,024	Dade	80	Male	No		Yes	FL resident	03/27/20
13,025	Dade	51	Female	No		Unknown	FL resident	03/27/20
13,026	Dade	56	Male	Unknown		Yes	FL resident	03/27/20
13,027	Dade	23	Female	Yes	PA	Yes	FL resident	03/27/20
13,028	Dade	58	Female	Yes	ECUADOR	No	FL resident	03/27/20
13,029	Dade	63	Female	Unknown		Unknown	FL resident	03/27/20
13,030	Dade	66	Male	No		Unknown	FL resident	03/27/20
13,031	Dade	34	Female	No		Unknown	FL resident	03/27/20
13,032	Dade	36	Male	Yes	COSTA RICA; NJ	Unknown	FL resident	03/27/20
13,033	Dade	77	Male	No		Yes	FL resident	03/27/20
13,034	Dade	33	Female	No		Unknown	FL resident	03/27/20
13,035	Dade	47	Male	Yes	UNKNOWN COUNTRY	Yes	FL resident	03/27/20
13,036	Dade	55	Male	No		Yes	FL resident	03/27/20
13,037	Dade	53	Male	Unknown		Unknown	FL resident	03/27/20
13,038	Dade	39	Male	Unknown		Unknown	FL resident	03/27/20
13,039	Dade	72	Female	Unknown		No	FL resident	03/27/20
13,040	Dade	85	Male	Yes	FL; SPAIN	Yes	FL resident	03/27/20
13,041	Dade	61	Female	Unknown		Unknown	FL resident	03/28/20
13,042	Dade	63	Male	No		Yes	FL resident	03/28/20

Coronavirus: line list of cases

Data verified as of Jun 7, 2020 at 10 AM

Data in this report are provisional and subject to change.

Case	County	Age	Gender	Travel related	Travel detail	Contact with a confirmed case	Jurisdiction	Date case counted
13,043	Dade	85	Female	Unknown		Unknown	FL resident	03/28/20
13,044	Dade	53	Female	No		No	FL resident	03/28/20
13,045	Dade	36	Female	No		No	FL resident	03/28/20
13,046	Dade	19	Female	Yes	FL; NY	Unknown	FL resident	03/28/20
13,047	Dade	47	Female	Unknown		Yes	FL resident	03/28/20
13,048	Dade	36	Female	No		Yes	FL resident	03/28/20
13,049	Dade	79	Female	Unknown		Unknown	FL resident	03/28/20
13,050	Dade	47	Male	Yes	FL; SPAIN	Yes	FL resident	03/28/20
13,051	Dade	63	Male	No		Unknown	FL resident	03/28/20
13,052	Dade	49	Female	No		Yes	FL resident	03/28/20
13,053	Dade	58	Male	No		No	FL resident	03/28/20
13,054	Dade	41	Female	No		Yes	FL resident	03/28/20
13,055	Dade	56	Male	Unknown		No	FL resident	03/28/20
13,056	Dade	41	Female	Yes	UNITED KINGDOM	Yes	FL resident	03/28/20
13,057	Dade	23	Female	Unknown		No	FL resident	03/28/20
13,058	Dade	52	Male	No		Yes	FL resident	03/28/20
13,059	Dade	61	Male	Unknown		Yes	FL resident	03/28/20
13,060	Dade	42	Male	Yes	NY	Unknown	FL resident	03/28/20
13,061	Dade	53	Male	No		Yes	FL resident	03/28/20
13,062	Dade	49	Female	No		Yes	FL resident	03/28/20
13,063	Dade	42	Female	Unknown		Unknown	FL resident	03/28/20
13,064	Dade	74	Female	Unknown		Yes	FL resident	03/28/20
13,065	Dade	50	Male	No		Unknown	FL resident	03/28/20
13,066	Dade	54	Male	Yes	ECUADOR	Yes	FL resident	03/28/20
13,067	Dade	79	Female	Yes	SPAIN	Yes	FL resident	03/28/20
13,068	Dade	49	Male	Unknown		Yes	FL resident	03/28/20
13,069	Dade	50	Female	No		Unknown	FL resident	03/28/20
13,070	Dade	86	Male	No		No	FL resident	03/28/20
13,071	Dade	30	Male	No		Unknown	FL resident	03/28/20
13,072	Dade	33	Male	Unknown		Unknown	FL resident	03/28/20
13,073	Dade	39	Male	No		Yes	FL resident	03/28/20
13,074	Dade	54	Male	Unknown		Unknown	FL resident	03/28/20
13,075	Dade	51	Male	Yes	FL; NJ	No	FL resident	03/28/20
13,076	Dade	42	Male	No		No	FL resident	03/28/20
13,077	Dade	34	Male	No		Yes	FL resident	03/28/20
13,078	Dade	31	Male	Unknown		Unknown	FL resident	03/28/20
13,079	Dade	57	Male	No		Yes	FL resident	03/28/20
13,080	Dade	36	Male	No		Yes	FL resident	03/28/20
13,081	Dade	34	Male	No		No	FL resident	03/28/20
13,082	Dade	50	Female	No		Yes	FL resident	03/28/20
13,083	Dade	33	Female	No		Unknown	FL resident	03/28/20
13,084	Dade	54	Male	Unknown		No	FL resident	03/28/20
13,085	Dade	23	Male	No		No	FL resident	03/28/20
13,086	Dade	56	Female	Unknown		Yes	FL resident	03/28/20
13,087	Dade	47	Female	No		Yes	FL resident	03/28/20
13,088	Dade	54	Male	No		Yes	FL resident	03/28/20
13,089	Dade	29	Female	No		Unknown	FL resident	03/28/20
13,090	Dade	30	Female	No		No	FL resident	03/28/20
13,091	Dade	41	Male	No		Yes	FL resident	03/28/20
13,092	Dade	62	Female	Unknown		Unknown	FL resident	03/28/20
13,093	Dade	43	Male	Unknown		Unknown	FL resident	03/28/20
13,094	Dade	60	Female	Yes	BAHAMAS; FL; MEXICO	Yes	FL resident	03/28/20
13,095	Dade	53	Female	Unknown		Yes	FL resident	03/28/20
13,096	Dade	67	Male	Yes	GA	No	FL resident	03/28/20
13,097	Dade	32	Male	No		No	FL resident	03/28/20
13,098	Dade	26	Female	No		Yes	FL resident	03/28/20
13,099	Dade	58	Female	No		No	FL resident	03/28/20
13,100	Dade	68	Female	No		No	FL resident	03/28/20
13,101	Dade	31	Male	Unknown		Unknown	FL resident	03/28/20
13,102	Dade	57	Male	No		Yes	FL resident	03/28/20
13,103	Dade	28	Male	Yes	FL; NY	Unknown	FL resident	03/28/20
13,104	Dade	70	Male	No		Yes	FL resident	03/28/20

Coronavirus: line list of cases

Data verified as of Jun 7, 2020 at 10 AM

Data in this report are provisional and subject to change.

Case	County	Age	Gender	Travel related	Travel detail	Contact with a confirmed case	Jurisdiction	Date case counted
13,105	Dade	46	Female	No		No	FL resident	03/28/20
13,106	Dade	68	Male	No		No	FL resident	03/28/20
13,107	Dade	25	Male	No		Yes	FL resident	03/28/20
13,108	Dade	53	Female	No		Yes	FL resident	03/28/20
13,109	Dade	41	Female	No		Yes	FL resident	03/28/20
13,110	Dade	36	Female	Unknown		Yes	FL resident	03/28/20
13,111	Dade	59	Female	No		Yes	FL resident	03/28/20
13,112	Dade	36	Male	No		No	FL resident	03/28/20
13,113	Dade	35	Male	No		No	FL resident	03/28/20
13,114	Dade	30	Female	Yes	FL; JAMAICA	Yes	FL resident	03/28/20
13,115	Dade	36	Male	Unknown		Unknown	FL resident	03/28/20
13,116	Dade	68	Female	No		No	FL resident	03/28/20
13,117	Dade	40	Female	No		Unknown	FL resident	03/28/20
13,118	Dade	38	Male	Yes	MD	No	FL resident	03/28/20
13,119	Dade	28	Female	No		Unknown	FL resident	03/28/20
13,120	Dade	73	Male	Unknown		Unknown	FL resident	03/28/20
13,121	Dade	50	Female	No		Yes	FL resident	03/28/20
13,122	Dade	19	Female	No		No	FL resident	03/28/20
13,123	Dade	54	Female	No		No	FL resident	03/28/20
13,124	Dade	24	Female	No		Unknown	FL resident	03/28/20
13,125	Dade	47	Male	Unknown		No	FL resident	03/28/20
13,126	Dade	16	Male	No		Unknown	FL resident	03/28/20
13,127	Dade	56	Male	No		Yes	FL resident	03/28/20
13,128	Dade	46	Male	No		No	FL resident	03/28/20
13,129	Dade	69	Female	No		Yes	FL resident	03/28/20
13,130	Dade	44	Male	No		Unknown	FL resident	03/28/20
13,131	Dade	37	Male	No		Yes	FL resident	03/28/20
13,132	Dade	56	Female	Unknown			FL resident	03/28/20
13,133	Dade	33	Female	No		Yes	FL resident	03/28/20
13,134	Dade	70	Female	No		Unknown	FL resident	03/28/20
13,135	Dade	48	Female	No		Yes	FL resident	03/28/20
13,136	Dade	52	Male	Unknown		Yes	FL resident	03/28/20
13,137	Dade	30	Male	No		Yes	FL resident	03/28/20
13,138	Dade	40	Male	No		Yes	FL resident	03/28/20
13,139	Dade	26	Male	Unknown			FL resident	03/28/20
13,140	Dade	35	Male	No		No	FL resident	03/28/20
13,141	Dade	42	Male	Yes	FL; NY	Yes	FL resident	03/28/20
13,142	Dade	23	Female	No		No	FL resident	03/28/20
13,143	Dade	41	Female	Yes	NY	Yes	FL resident	03/28/20
13,144	Dade	68	Male	Unknown		Yes	FL resident	03/28/20
13,145	Dade	29	Female	No		Yes	FL resident	03/28/20
13,146	Dade	58	Female	No		Yes	FL resident	03/28/20
13,147	Dade	53	Female	No		No	FL resident	03/28/20
13,148	Dade	57	Male	Unknown		Yes	FL resident	03/28/20
13,149	Dade	72	Male	Yes	FRANCE	Yes	FL resident	03/28/20
13,150	Dade	30	Male	No		No	FL resident	03/28/20
13,151	Dade	44	Male	No		No	FL resident	03/28/20
13,152	Dade	47	Female	No		No	FL resident	03/28/20
13,153	Dade	50	Male	Yes	NY	No	FL resident	03/28/20
13,154	Dade	33	Male	No		Unknown	FL resident	03/28/20
13,155	Dade	28	Female	No		Yes	FL resident	03/28/20
13,156	Dade	22	Female	Yes	CO; FL	Yes	FL resident	03/28/20
13,157	Dade	42	Male	No		Yes	FL resident	03/28/20
13,158	Dade	45	Female	No		Yes	FL resident	03/28/20
13,159	Dade	30	Male	Yes	NY	Unknown	FL resident	03/28/20
13,160	Dade	41	Female	No		Yes	FL resident	03/28/20
13,161	Dade	62	Male	Yes	UNITED KINGDOM	No	FL resident	03/28/20
13,162	Dade	47	Male	No		Unknown	FL resident	03/28/20
13,163	Dade	32	Male	No		Unknown	FL resident	03/28/20
13,164	Dade	51	Male	Unknown		Unknown	FL resident	03/28/20
13,165	Dade	70	Male	Unknown		No	FL resident	03/28/20
13,166	Dade	25	Male	No		Unknown	FL resident	03/28/20

Coronavirus: line list of cases

Data verified as of Jun 7, 2020 at 10 AM

Data in this report are provisional and subject to change.

Case	County	Age	Gender	Travel related	Travel detail	Contact with a confirmed case	Jurisdiction	Date case counted
13,167	Dade	32	Female	No		Unknown	FL resident	03/28/20
13,168	Dade	81	Male	No		Yes	FL resident	03/28/20
13,169	Dade	71	Male	Unknown		Yes	FL resident	03/28/20
13,170	Dade	30	Female	No		Yes	FL resident	03/28/20
13,171	Dade	30	Female	Yes	GA	Unknown	FL resident	03/28/20
13,172	Dade	59	Male	No		No	FL resident	03/28/20
13,173	Dade	54	Female	Yes	CO	Yes	FL resident	03/28/20
13,174	Dade	24	Female	Yes	CO	Yes	FL resident	03/28/20
13,175	Dade	29	Male	No		Yes	FL resident	03/28/20
13,176	Dade	48	Male	No		Yes	FL resident	03/28/20
13,177	Dade	26	Male	Yes	MEXICO	No	FL resident	03/28/20
13,178	Dade	54	Female	Yes	TN	Yes	FL resident	03/28/20
13,179	Dade	45	Male	Yes	FL; PUERTO RICO	Unknown	FL resident	03/28/20
13,180	Dade	50	Female	Yes	SPAIN	No	FL resident	03/28/20
13,181	Dade	61	Female	Yes	MEXICO	Yes	FL resident	03/28/20
13,182	Dade	64	Female	No		Yes	FL resident	03/28/20
13,183	Dade	34	Male	Yes	PERU	Yes	FL resident	03/28/20
13,184	Dade	30	Female	Yes	PERU	Yes	FL resident	03/28/20
13,185	Dade	80	Male	No		No	FL resident	03/28/20
13,186	Dade	70	Male	No		No	FL resident	03/28/20
13,187	Dade	74	Female	No		Unknown	FL resident	03/28/20
13,188	Dade	27	Male	Unknown		Unknown	FL resident	03/28/20
13,189	Dade	33	Male	No		Yes	FL resident	03/28/20
13,190	Dade	73	Male	No		Yes	FL resident	03/28/20
13,191	Dade	36	Female	No		Yes	FL resident	03/28/20
13,192	Dade	45	Male	No		No	FL resident	03/28/20
13,193	Dade	44	Female	Unknown		Yes	FL resident	03/28/20
13,194	Dade	27	Male	No		Unknown	FL resident	03/28/20
13,195	Dade	56	Female	No		Yes	FL resident	03/28/20
13,196	Dade	50	Male	No		No	FL resident	03/28/20
13,197	Dade	23	Female	No		Yes	FL resident	03/28/20
13,198	Dade	40	Male	Yes	CA; FL; ISRAEL	Unknown	FL resident	03/28/20
13,199	Dade	58	Male	Unknown		Yes	FL resident	03/28/20
13,200	Dade	68	Male	No		No	FL resident	03/28/20
13,201	Dade	28	Female	Unknown		Unknown	FL resident	03/28/20
13,202	Dade	34	Female	No		Yes	FL resident	03/28/20
13,203	Dade	58	Female	No		No	FL resident	03/28/20
13,204	Dade	52	Male	No		Unknown	FL resident	03/28/20
13,205	Dade	83	Male	No		No	FL resident	03/28/20
13,206	Dade	79	Male	Unknown		Yes	FL resident	03/28/20
13,207	Dade	101	Female	Unknown		Yes	FL resident	03/28/20
13,208	Dade	60	Male	Unknown		Unknown	FL resident	03/28/20
13,209	Dade	33	Male	Unknown		Unknown	FL resident	03/28/20
13,210	Dade	67	Male	Unknown		Unknown	FL resident	03/28/20
13,211	Dade	64	Female	No		Yes	FL resident	03/28/20
13,212	Dade	49	Female	No		Unknown	FL resident	03/28/20
13,213	Dade	55	Male	Unknown		Unknown	FL resident	03/28/20
13,214	Dade	34	Male	Unknown		Unknown	FL resident	03/28/20
13,215	Dade	38	Female	No		No	FL resident	03/28/20
13,216	Dade	36	Male	No		Yes	FL resident	03/28/20
13,217	Dade	28	Female	No		Unknown	FL resident	03/28/20
13,218	Dade	43	Female	Unknown		Unknown	FL resident	03/28/20
13,219	Dade	86	Female	No		Yes	FL resident	03/28/20
13,220	Dade	79	Male	No		Unknown	FL resident	03/28/20
13,221	Dade	76	Female	No		Unknown	FL resident	03/28/20
13,222	Dade	68	Female	No		No	FL resident	03/28/20
13,223	Dade	66	Male	No		Yes	FL resident	03/28/20
13,224	Dade	45	Male	No		Unknown	FL resident	03/28/20
13,225	Dade	52	Female	No		Unknown	FL resident	03/28/20
13,226	Dade	51	Female	No		Yes	FL resident	03/28/20
13,227	Dade	42	Female	No		Unknown	FL resident	03/28/20
13,228	Dade	31	Female	No		No	FL resident	03/28/20

Coronavirus: line list of cases

Data verified as of Jun 7, 2020 at 10 AM

Data in this report are provisional and subject to change.

Case	County	Age	Gender	Travel related	Travel detail	Contact with a confirmed case	Jurisdiction	Date case counted
13,229	Dade	45	Female	No		Yes	FL resident	03/28/20
13,230	Dade	43	Male	No		Unknown	FL resident	03/28/20
13,231	Dade	74	Male	No		Unknown	FL resident	03/28/20
13,232	Dade	40	Male	No		Yes	FL resident	03/28/20
13,233	Dade	23	Female	Unknown		Unknown	FL resident	03/28/20
13,234	Dade	59	Male	No		No	FL resident	03/28/20
13,235	Dade	16	Female	No		Yes	FL resident	03/28/20
13,236	Dade	55	Male	Unknown		Unknown	FL resident	03/28/20
13,237	Dade	44	Female	No		Unknown	FL resident	03/28/20
13,238	Dade	46	Female	Yes	France; GA; Puerto Rico; Spain	Yes	FL resident	03/28/20
13,239	Dade	51	Male	Yes	France; GA; Puerto Rico; Spain	Yes	FL resident	03/28/20
13,240	Dade	83	Female	No		Yes	FL resident	03/28/20
13,241	Dade	71	Male	No		Yes	FL resident	03/28/20
13,242	Dade	65	Female	Unknown		Unknown	FL resident	03/28/20
13,243	Dade	48	Male	No		Yes	FL resident	03/28/20
13,244	Dade	44	Female	No		Unknown	FL resident	03/28/20
13,245	Dade	57	Male	Unknown		Unknown	FL resident	03/28/20
13,246	Dade	72	Male	No		No	FL resident	03/28/20
13,247	Dade	50	Male	No		No	FL resident	03/28/20
13,248	Dade	48	Male	No		No	FL resident	03/28/20
13,249	Dade	60	Female	No		Yes	FL resident	03/28/20
13,250	Dade	87	Female	Unknown		Unknown	FL resident	03/28/20
13,251	Dade	59	Male	No		Unknown	FL resident	03/28/20
13,252	Dade	57	Female	No		Unknown	FL resident	03/28/20
13,253	Dade	24	Male	No		Yes	FL resident	03/28/20
13,254	Dade	50	Female	Unknown		Unknown	FL resident	03/28/20
13,255	Dade	51	Female	No		Yes	FL resident	03/28/20
13,256	Dade	57	Male	No		No	FL resident	03/28/20
13,257	Dade	32	Male	No		Yes	FL resident	03/28/20
13,258	Dade	52	Female	Unknown		Unknown	FL resident	03/28/20
13,259	Dade	53	Male	No		Unknown	FL resident	03/28/20
13,260	Dade	82	Female	Unknown		Unknown	FL resident	03/28/20
13,261	Dade	46	Female	No		No	FL resident	03/28/20
13,262	Dade	38	Male	No		No	FL resident	03/28/20
13,263	Dade	27	Female	Unknown		Unknown	FL resident	03/28/20
13,264	Dade	32	Female	No		Unknown	FL resident	03/28/20
13,265	Dade	52	Male	Unknown		Unknown	FL resident	03/28/20
13,266	Dade	72	Male	Yes	CO	No	FL resident	03/28/20
13,267	Dade	64	Female	No		Yes	FL resident	03/28/20
13,268	Dade	60	Male	Yes	CANADA; SPAIN	Unknown	FL resident	03/28/20
13,269	Dade	53	Male	No		Yes	FL resident	03/28/20
13,270	Dade	34	Female	No		Yes	FL resident	03/28/20
13,271	Dade	35	Male	No		Yes	FL resident	03/28/20
13,272	Dade	20	Female	Yes	FRANCE; SPAIN	Yes	FL resident	03/28/20
13,273	Dade	34	Male	No		Yes	FL resident	03/28/20
13,274	Dade	91	Male	No		Unknown	FL resident	03/28/20
13,275	Dade	24	Female	Yes	NY	Unknown	FL resident	03/28/20
13,276	Dade	80	Female	No		Yes	FL resident	03/28/20
13,277	Dade	76	Female	No		Yes	FL resident	03/28/20
13,278	Dade	68	Female	No		No	FL resident	03/28/20
13,279	Dade	68	Male	Unknown		No	FL resident	03/28/20
13,280	Dade	89	Male	Unknown		Unknown	FL resident	03/28/20
13,281	Dade	38	Male	Unknown		Unknown	FL resident	03/28/20
13,282	Dade	66	Female	Unknown		Yes	FL resident	03/28/20
13,283	Dade	28	Male	Yes	FL; NY	No	FL resident	03/28/20
13,284	Dade	59	Male	No		Yes	FL resident	03/28/20
13,285	Dade	31	Female	No		No	FL resident	03/28/20
13,286	Dade	69	Male	Yes	CUBA	Yes	FL resident	03/28/20
13,287	Dade	36	Male	No		No	FL resident	03/28/20
13,288	Dade	68	Male	Unknown		Yes	FL resident	03/28/20
13,289	Dade	47	Female	No		Unknown	FL resident	03/28/20
13,290	Dade	52	Male	No		Unknown	FL resident	03/28/20

Coronavirus: line list of cases

Data verified as of Jun 7, 2020 at 10 AM

Data in this report are provisional and subject to change.

Case	County	Age	Gender	Travel related	Travel detail	Contact with a confirmed case	Jurisdiction	Date case counted
13,291	Dade	46	Male	Unknown		Unknown	FL resident	03/28/20
13,292	Dade	83	Male	No		Unknown	FL resident	03/28/20
13,293	Dade	49	Female	No		Unknown	FL resident	03/28/20
13,294	Dade	80	Female	No		No	FL resident	03/28/20
13,295	Dade	27	Male	No		No	FL resident	03/28/20
13,296	Dade	25	Male	Unknown		Unknown	FL resident	03/29/20
13,297	Dade	82	Male	No		Yes	FL resident	03/29/20
13,298	Dade	54	Male	Unknown		Unknown	FL resident	03/29/20
13,299	Dade	79	Female	No		No	FL resident	03/29/20
13,300	Dade	95	Female	Unknown		Unknown	FL resident	03/29/20
13,301	Dade	73	Female	Yes	FL; NJ	No	FL resident	03/29/20
13,302	Dade	77	Female	No		Yes	FL resident	03/29/20
13,303	Dade	75	Male	Yes	ECUADOR	Unknown	FL resident	03/29/20
13,304	Dade	44	Male	Unknown		Unknown	FL resident	03/29/20
13,305	Dade	33	Female	Unknown		Unknown	FL resident	03/29/20
13,306	Dade	64	Female	No		Yes	FL resident	03/29/20
13,307	Dade	77	Male	Yes	FL; NY	Unknown	FL resident	03/29/20
13,308	Dade	86	Male	No		Yes	FL resident	03/29/20
13,309	Dade	45	Male	No		Unknown	FL resident	03/29/20
13,310	Dade	56	Male	Unknown		Yes	FL resident	03/29/20
13,311	Dade	34	Female	No		Yes	FL resident	03/29/20
13,312	Dade	56	Male	No		Unknown	FL resident	03/29/20
13,313	Dade	31	Male	Unknown		Unknown	FL resident	03/29/20
13,314	Dade	48	Female	No		Yes	FL resident	03/29/20
13,315	Dade	31	Male	Unknown		Yes	FL resident	03/29/20
13,316	Dade	32	Female	No		Yes	FL resident	03/29/20
13,317	Dade	46	Male	No		Unknown	FL resident	03/29/20
13,318	Dade	24	Female	Unknown		No	FL resident	03/29/20
13,319	Dade	36	Male	No		Yes	FL resident	03/29/20
13,320	Dade	57	Female	No		Yes	FL resident	03/29/20
13,321	Dade	50	Male	Unknown		No	FL resident	03/29/20
13,322	Dade	60	Male	Unknown		Yes	FL resident	03/29/20
13,323	Dade	58	Male	Unknown		Yes	FL resident	03/29/20
13,324	Dade	79	Female	No		Unknown	FL resident	03/29/20
13,325	Dade	55	Female	No		No	FL resident	03/29/20
13,326	Dade	16	Male	No		Yes	FL resident	03/29/20
13,327	Dade	57	Male	No		Yes	FL resident	03/29/20
13,328	Dade	61	Female	No		No	FL resident	03/29/20
13,329	Dade	52	Male	No		No	FL resident	03/29/20
13,330	Dade	28	Female	Unknown		Unknown	FL resident	03/29/20
13,331	Dade	42	Male	No		No	FL resident	03/29/20
13,332	Dade	56	Male	No		Yes	FL resident	03/29/20
13,333	Dade	60	Female	Unknown		Unknown	FL resident	03/29/20
13,334	Dade	31	Female	No		Unknown	FL resident	03/29/20
13,335	Dade	46	Male	No		Yes	FL resident	03/29/20
13,336	Dade	28	Male	Unknown		No	FL resident	03/29/20
13,337	Dade	27	Male	No		Yes	FL resident	03/29/20
13,338	Dade	25	Female	Yes	FL; TX	Yes	FL resident	03/29/20
13,339	Dade	73	Female	Unknown		Unknown	FL resident	03/29/20
13,340	Dade	35	Female	Unknown		Yes	FL resident	03/29/20
13,341	Dade	32	Male	No		No	FL resident	03/29/20
13,342	Dade	62	Male	Yes	FL; NY	Yes	FL resident	03/29/20
13,343	Dade	29	Female	No		Unknown	FL resident	03/29/20
13,344	Dade	29	Female	No		Unknown	FL resident	03/29/20
13,345	Dade	64	Male	Yes	FL; ID	Yes	FL resident	03/29/20
13,346	Dade	33	Male	No		Unknown	FL resident	03/29/20
13,347	Dade	39	Male	No		Unknown	FL resident	03/29/20
13,348	Dade	34	Male	No		Yes	FL resident	03/29/20
13,349	Dade	28	Female	No		Unknown	FL resident	03/29/20
13,350	Dade	38	Female	Unknown		Yes	FL resident	03/29/20
13,351	Dade	33	Male	No			FL resident	03/29/20
13,352	Dade	22	Male	No		Yes	FL resident	03/29/20

Coronavirus: line list of cases

Data verified as of Jun 7, 2020 at 10 AM

Data in this report are provisional and subject to change.

Case	County	Age	Gender	Travel related	Travel detail	Contact with a confirmed case	Jurisdiction	Date case counted
13,353	Dade	49	Female	No		Yes	FL resident	03/29/20
13,354	Dade	20	Female	Yes	SPAIN	No	FL resident	03/29/20
13,355	Dade	26	Female	No		No	FL resident	03/29/20
13,356	Dade	37	Male	Unknown		Unknown	FL resident	03/29/20
13,357	Dade	28	Male	No		Unknown	FL resident	03/29/20
13,358	Dade	55	Female	Unknown		Unknown	FL resident	03/29/20
13,359	Dade	35	Male	Yes	WA	Unknown	FL resident	03/29/20
13,360	Dade	21	Male	Unknown		Unknown	FL resident	03/29/20
13,361	Dade	26	Male	Unknown		No	FL resident	03/29/20
13,362	Dade	41	Male	No		Yes	FL resident	03/29/20
13,363	Dade	81	Female	Unknown		Unknown	FL resident	03/29/20
13,364	Dade	76	Male	No		Unknown	FL resident	03/29/20
13,365	Dade	70	Male	Yes	CO	Yes	FL resident	03/29/20
13,366	Dade	57	Female	Yes	CO	Yes	FL resident	03/29/20
13,367	Dade	76	Female	No		Yes	FL resident	03/29/20
13,368	Dade	54	Male	No		Yes	FL resident	03/29/20
13,369	Dade	71	Female	No		No	FL resident	03/29/20
13,370	Dade	26	Male	No		No	FL resident	03/29/20
13,371	Dade	48	Female	No		Yes	FL resident	03/29/20
13,372	Dade	58	Male	No		Unknown	FL resident	03/29/20
13,373	Dade	44	Male	No		Unknown	FL resident	03/29/20
13,374	Dade	56	Male	No		Unknown	FL resident	03/29/20
13,375	Dade	30	Male	Yes	MOROCCO	No	FL resident	03/29/20
13,376	Dade	51	Male	Yes	ECUADOR	Yes	FL resident	03/29/20
13,377	Dade	29	Male	Yes	COSTA RICA; DOMINICAN REPUBLIC; ECUADOR	No	FL resident	03/29/20
13,378	Dade	63	Female	Yes	DOMINICAN REPUBLIC	No	FL resident	03/29/20
13,379	Dade	24	Male	Unknown		Unknown	FL resident	03/29/20
13,380	Dade	29	Male	Unknown		Unknown	FL resident	03/29/20
13,381	Dade	48	Male	No		Yes	FL resident	03/29/20
13,382	Dade	64	Male	No		Unknown	FL resident	03/29/20
13,383	Dade	46	Female	No			FL resident	03/29/20
13,384	Dade	55	Female	No		Yes	FL resident	03/29/20
13,385	Dade	55	Male	Unknown		Yes	FL resident	03/29/20
13,386	Dade	29	Male	No		Yes	FL resident	03/29/20
13,387	Dade	59	Female	Unknown		Yes	FL resident	03/29/20
13,388	Dade	36	Female	Unknown		No	FL resident	03/29/20
13,389	Dade	24	Male	No		Unknown	FL resident	03/29/20
13,390	Dade	49	Male	Unknown		Unknown	FL resident	03/29/20
13,391	Dade	54	Male	No		Unknown	FL resident	03/29/20
13,392	Dade	72	Female	Yes	ECUADOR	Unknown	FL resident	03/29/20
13,393	Dade	48	Male	No		Unknown	FL resident	03/29/20
13,394	Dade	45	Female	No		Unknown	FL resident	03/29/20
13,395	Dade	94	Female	No		Unknown	FL resident	03/29/20
13,396	Dade	60	Male	Yes	COLOMBIA	Unknown	FL resident	03/29/20
13,397	Dade	42	Male	No		Yes	FL resident	03/29/20
13,398	Dade	35	Male	No		No	FL resident	03/29/20
13,399	Dade	31	Male	Yes	FL; GEORGIA	Unknown	FL resident	03/29/20
13,400	Dade	55	Male	No		Unknown	FL resident	03/29/20
13,401	Dade	60	Female	No		No	FL resident	03/29/20
13,402	Dade	37	Male	No		Unknown	FL resident	03/29/20
13,403	Dade	65	Female	Unknown		Yes	FL resident	03/29/20
13,404	Dade	50	Male	Yes	U.S. VIRGIN ISLANDS	Unknown	FL resident	03/29/20
13,405	Dade	42	Male	Unknown		Yes	FL resident	03/29/20
13,406	Dade	46	Male	No		No	FL resident	03/29/20
13,407	Dade	20	Male	No		Yes	FL resident	03/29/20
13,408	Dade	47	Male	No		Unknown	FL resident	03/29/20
13,409	Dade	36	Male	Unknown		Yes	FL resident	03/29/20
13,410	Dade	26	Female	Yes	NY	Unknown	FL resident	03/29/20
13,411	Dade	37	Male	Unknown		Unknown	FL resident	03/29/20
13,412	Dade	39	Female	Yes	FL; MA	Yes	FL resident	03/29/20
13,413	Dade	39	Male	No		Unknown	FL resident	03/29/20

Coronavirus: line list of cases

Data verified as of Jun 7, 2020 at 10 AM

Data in this report are provisional and subject to change.

Case	County	Age	Gender	Travel related	Travel detail	Contact with a confirmed case	Jurisdiction	Date case counted
13,414	Dade	4	Female	No		Yes	FL resident	03/29/20
13,415	Dade	23	Male	Unknown		Yes	FL resident	03/29/20
13,416	Dade	28	Male	No		No	FL resident	03/29/20
13,417	Dade	27	Male	Yes	CA; FL; NE	Yes	FL resident	03/29/20
13,418	Dade	54	Female	No		No	FL resident	03/29/20
13,419	Dade	38	Female	Unknown		Yes	FL resident	03/29/20
13,420	Dade	46	Male	No		Yes	FL resident	03/29/20
13,421	Dade	62	Female	No		No	FL resident	03/29/20
13,422	Dade	45	Male	No		Unknown	FL resident	03/29/20
13,423	Dade	34	Male	No		Yes	FL resident	03/29/20
13,424	Dade	46	Male	No		No	FL resident	03/29/20
13,425	Dade	58	Female	Yes	NY	Yes	FL resident	03/29/20
13,426	Dade	23	Male	No		Unknown	FL resident	03/29/20
13,427	Dade	32	Male	No		Yes	FL resident	03/29/20
13,428	Dade	29	Male	Unknown		Unknown	FL resident	03/29/20
13,429	Dade	23	Male	Yes	CO	Yes	FL resident	03/29/20
13,430	Dade	27	Female	No		Yes	FL resident	03/29/20
13,431	Dade	23	Female	Unknown		Unknown	FL resident	03/29/20
13,432	Dade	89	Male	Unknown		Unknown	FL resident	03/29/20
13,433	Dade	48	Male	Unknown		Yes	FL resident	03/29/20
13,434	Dade	74	Male	No		Yes	FL resident	03/29/20
13,435	Dade	66	Female	No		No	FL resident	03/29/20
13,436	Dade	50	Female	No		Yes	FL resident	03/29/20
13,437	Dade	67	Male	Yes	NY	Yes	FL resident	03/29/20
13,438	Dade	39	Female	No		No	FL resident	03/29/20
13,439	Dade	44	Male	No		Unknown	FL resident	03/29/20
13,440	Dade	56	Male	No		Unknown	FL resident	03/29/20
13,441	Dade	63	Female	Yes	EUROPE	Unknown	FL resident	03/29/20
13,442	Dade	23	Female	No		No	FL resident	03/29/20
13,443	Dade	44	Male	Unknown		No	FL resident	03/29/20
13,444	Dade	28	Male	No		Yes	FL resident	03/29/20
13,445	Dade	19	Female	No		Yes	FL resident	03/29/20
13,446	Dade	31	Female	No		Yes	FL resident	03/29/20
13,447	Dade	39	Male	No		Yes	FL resident	03/29/20
13,448	Dade	61	Male	No		Yes	FL resident	03/29/20
13,449	Dade	28	Male	No		Yes	FL resident	03/29/20
13,450	Dade	87	Female	No		Yes	FL resident	03/29/20
13,451	Dade	21	Female	No		Yes	FL resident	03/29/20
13,452	Dade	54	Male	Unknown		Unknown	FL resident	03/29/20
13,453	Dade	38	Male	Yes	AL	Unknown	FL resident	03/29/20
13,454	Dade	60	Female	No		Unknown	FL resident	03/29/20
13,455	Dade	49	Male	No		Unknown	FL resident	03/29/20
13,456	Dade	58	Female	Yes	SC	Yes	FL resident	03/29/20
13,457	Dade	57	Male	No		Yes	FL resident	03/29/20
13,458	Dade	26	Male	No		Yes	FL resident	03/29/20
13,459	Dade	49	Female	Unknown		No	FL resident	03/29/20
13,460	Dade	30	Male	Unknown		Unknown	FL resident	03/29/20
13,461	Dade	56	Male	Yes	FL; LEBANON	Yes	FL resident	03/29/20
13,462	Dade	46	Male	No		No	FL resident	03/29/20
13,463	Dade	29	Male	No		Unknown	FL resident	03/29/20
13,464	Dade	37	Female	No		Yes	FL resident	03/29/20
13,465	Dade	69	Female	No		Yes	FL resident	03/29/20
13,466	Dade	72	Female	No		Yes	FL resident	03/29/20
13,467	Dade	27	Female	Unknown		Unknown	FL resident	03/29/20
13,468	Dade	84	Male	No		Yes	FL resident	03/29/20
13,469	Dade	40	Female	No		Yes	FL resident	03/29/20
13,470	Dade	57	Male	Yes	HONG KONG	Yes	FL resident	03/29/20
13,471	Dade	32	Male	No		No	FL resident	03/29/20
13,472	Dade	40	Male	No		No	FL resident	03/29/20
13,473	Dade	56	Male	No		Unknown	FL resident	03/29/20
13,474	Dade	91	Female	No		No	FL resident	03/29/20
13,475	Dade	91	Female	Unknown		Unknown	FL resident	03/29/20

Coronavirus: line list of cases

Data verified as of Jun 7, 2020 at 10 AM

Data in this report are provisional and subject to change.

Case	County	Age	Gender	Travel related	Travel detail	Contact with a confirmed case	Jurisdiction	Date case counted
13,476	Dade	69	Male	No		No	FL resident	03/29/20
13,477	Dade	53	Male	Yes	NY	No	FL resident	03/29/20
13,478	Dade	52	Female	No		No	FL resident	03/29/20
13,479	Dade	51	Female	No		Yes	FL resident	03/29/20
13,480	Dade	77	Male	No		Yes	FL resident	03/29/20
13,481	Dade	33	Male	No		Yes	FL resident	03/29/20
13,482	Dade	77	Male	No		Yes	FL resident	03/29/20
13,483	Dade	32	Female	No		Yes	FL resident	03/29/20
13,484	Dade	81	Male	Unknown		Unknown	FL resident	03/29/20
13,485	Dade	48	Male	Unknown		Unknown	FL resident	03/29/20
13,486	Dade	31	Female	Unknown			FL resident	03/29/20
13,487	Dade	36	Male	No		No	FL resident	03/29/20
13,488	Dade	52	Male	No		Unknown	FL resident	03/29/20
13,489	Dade	62	Male	No		Yes	FL resident	03/29/20
13,490	Dade	22	Male	No		Yes	FL resident	03/29/20
13,491	Dade	39	Male	No		No	FL resident	03/29/20
13,492	Dade	59	Male	Yes	NJ	No	FL resident	03/29/20
13,493	Dade	40	Male	No		Yes	FL resident	03/29/20
13,494	Dade	57	Female	No		Yes	FL resident	03/29/20
13,495	Dade	56	Female	No		Yes	FL resident	03/29/20
13,496	Dade	49	Male	Yes	Brazil	Yes	FL resident	03/29/20
13,497	Dade	50	Female	No		Yes	FL resident	03/29/20
13,498	Dade	28	Male	No		Yes	FL resident	03/29/20
13,499	Dade	63	Male	Unknown		Unknown	FL resident	03/29/20
13,500	Dade	88	Female	No		No	FL resident	03/29/20
13,501	Dade	30	Female	Yes	PUERTO RICO	Yes	FL resident	03/29/20
13,502	Dade	45	Male	No		Unknown	FL resident	03/29/20
13,503	Dade	55	Male	Unknown		Unknown	FL resident	03/29/20
13,504	Dade	89	Female	No		Unknown	FL resident	03/29/20
13,505	Dade	61	Male	No		Yes	FL resident	03/29/20
13,506	Dade	43	Female	Unknown		Yes	FL resident	03/29/20
13,507	Dade	84	Female	No		Yes	FL resident	03/29/20
13,508	Dade	49	Male	Unknown			FL resident	03/29/20
13,509	Dade	82	Female	Unknown		Unknown	FL resident	03/29/20
13,510	Dade	48	Female	No		Yes	FL resident	03/29/20
13,511	Dade	56	Male	No		Unknown	FL resident	03/29/20
13,512	Dade	40	Female	No		Yes	FL resident	03/29/20
13,513	Dade	85	Female	Unknown		Unknown	FL resident	03/29/20
13,514	Dade	16	Female	Yes	FL; TN	Yes	FL resident	03/29/20
13,515	Dade	52	Male	Unknown		Unknown	FL resident	03/29/20
13,516	Dade	69	Female	No		No	FL resident	03/29/20
13,517	Dade	22	Female	No		Yes	FL resident	03/29/20
13,518	Dade	80	Female	Unknown		Yes	FL resident	03/29/20
13,519	Dade	80	Female	Unknown		No	FL resident	03/29/20
13,520	Dade	60	Female	No		Yes	FL resident	03/29/20
13,521	Dade	80	Male	No		Yes	FL resident	03/29/20
13,522	Dade	80	Female	No		Unknown	FL resident	03/29/20
13,523	Dade	84	Female	No		Unknown	FL resident	03/29/20
13,524	Dade	49	Male	No		No	FL resident	03/29/20
13,525	Dade	57	Male	Unknown		No	FL resident	03/29/20
13,526	Dade	51	Male	No		Yes	FL resident	03/29/20
13,527	Dade	75	Male	No		No	FL resident	03/29/20
13,528	Dade	23	Male	Yes	UNITED KINGDOM	Unknown	FL resident	03/29/20
13,529	Dade	43	Female	No		Unknown	FL resident	03/29/20
13,530	Dade	56	Female	No		Yes	FL resident	03/29/20
13,531	Dade	52	Male	No		Unknown	FL resident	03/29/20
13,532	Dade	56	Female	No		Yes	FL resident	03/29/20
13,533	Dade	24	Male	No		Yes	FL resident	03/29/20
13,534	Dade	62	Female	No		Yes	FL resident	03/29/20
13,535	Dade	33	Female	Yes	FRENCH GUIANA	No	FL resident	03/29/20
13,536	Dade	46	Male	Unknown			FL resident	03/29/20
13,537	Dade	36	Male	No		Yes	FL resident	03/29/20

Coronavirus: line list of cases

Data verified as of Jun 7, 2020 at 10 AM

Data in this report are provisional and subject to change.

Case	County	Age	Gender	Travel related	Travel detail	Contact with a confirmed case	Jurisdiction	Date case counted
13,538	Dade	63	Female	Unknown		Unknown	FL resident	03/29/20
13,539	Dade	42	Female	No		Unknown	FL resident	03/29/20
13,540	Dade	47	Male	Unknown		Unknown	FL resident	03/29/20
13,541	Dade	33	Male	No		Yes	FL resident	03/29/20
13,542	Dade	50	Male	No		No	FL resident	03/29/20
13,543	Dade	67	Male	Unknown		Unknown	FL resident	03/29/20
13,544	Dade	56	Female	No		Unknown	FL resident	03/29/20
13,545	Dade	58	Male	Unknown		Yes	FL resident	03/29/20
13,546	Dade	30	Female	No		Yes	FL resident	03/29/20
13,547	Dade	50	Male	No		Unknown	FL resident	03/29/20
13,548	Dade	83	Male	No		Yes	FL resident	03/29/20
13,549	Dade	20	Male	No		Yes	FL resident	03/29/20
13,550	Dade	54	Female	Unknown			FL resident	03/29/20
13,551	Dade	53	Female	Unknown		Yes	FL resident	03/29/20
13,552	Dade	34	Male	Unknown		Unknown	FL resident	03/29/20
13,553	Dade	46	Female	Unknown		Unknown	FL resident	03/29/20
13,554	Dade	28	Male	Yes	FL; GA	Yes	FL resident	03/29/20
13,555	Dade	47	Female	Unknown		Yes	FL resident	03/29/20
13,556	Dade	50	Male	No		Yes	FL resident	03/29/20
13,557	Dade	28	Female	Unknown		Unknown	FL resident	03/29/20
13,558	Dade	63	Female	No		Yes	FL resident	03/29/20
13,559	Dade	68	Female	Yes	NY	Yes	FL resident	03/29/20
13,560	Dade	82	Male	Unknown		Yes	FL resident	03/29/20
13,561	Dade	42	Female	No		Yes	FL resident	03/29/20
13,562	Dade	24	Female	No		Yes	FL resident	03/29/20
13,563	Dade	49	Female	No		Yes	FL resident	03/29/20
13,564	Dade	27	Female	No		Yes	FL resident	03/29/20
13,565	Dade	55	Female	Unknown		Unknown	FL resident	03/29/20
13,566	Dade	32	Male	No		Yes	FL resident	03/29/20
13,567	Dade	31	Male	No		No	FL resident	03/29/20
13,568	Dade	52	Female	No		Yes	FL resident	03/29/20
13,569	Dade	53	Female	No		Unknown	FL resident	03/29/20
13,570	Dade	58	Female	No		Yes	FL resident	03/29/20
13,571	Dade	50	Male	No		Yes	FL resident	03/29/20
13,572	Dade	38	Female	Unknown		Unknown	FL resident	03/29/20
13,573	Dade	23	Male	Unknown		No	FL resident	03/29/20
13,574	Dade	42	Male	No			FL resident	03/29/20
13,575	Dade	52	Male	Unknown			FL resident	03/29/20
13,576	Dade	27	Female	No		Unknown	FL resident	03/29/20
13,577	Dade	4	Male	Unknown		Yes	FL resident	03/29/20
13,578	Dade	24	Female	No		Yes	FL resident	03/29/20
13,579	Dade	61	Female	No		Yes	FL resident	03/29/20
13,580	Dade	51	Female	Unknown		Yes	FL resident	03/29/20
13,581	Dade	32	Male	Unknown		Unknown	FL resident	03/29/20
13,582	Dade	21	Female	Yes	NY	Unknown	FL resident	03/29/20
13,583	Dade	46	Male	No		Yes	FL resident	03/29/20
13,584	Dade	30	Male	No		Yes	FL resident	03/29/20
13,585	Dade	56	Male	Unknown		Yes	FL resident	03/29/20
13,586	Dade	23	Male	Unknown		Unknown	FL resident	03/29/20
13,587	Dade	60	Female	Unknown		Unknown	FL resident	03/29/20
13,588	Dade	66	Male	No		Yes	FL resident	03/29/20
13,589	Dade	48	Male	Unknown		Unknown	FL resident	03/29/20
13,590	Dade	51	Male	No		Yes	FL resident	03/29/20
13,591	Dade	27	Male	No		Yes	FL resident	03/29/20
13,592	Dade	29	Female	No		Yes	FL resident	03/29/20
13,593	Dade	41	Female	No			FL resident	03/29/20
13,594	Dade	56	Female	No		No	FL resident	03/29/20
13,595	Dade	44	Female	No		Yes	FL resident	03/29/20
13,596	Dade	48	Female	No		Yes	FL resident	03/29/20
13,597	Dade	33	Female	Unknown		Unknown	FL resident	03/29/20
13,598	Dade	37	Male	Yes	FL; MN	Yes	FL resident	03/29/20
13,599	Dade	45	Male	Unknown		Unknown	FL resident	03/29/20

Coronavirus: line list of cases

Data verified as of Jun 7, 2020 at 10 AM

Data in this report are provisional and subject to change.

Case	County	Age	Gender	Travel related	Travel detail	Contact with a confirmed case	Jurisdiction	Date case counted
13,600	Dade	28	Female	No		Yes	FL resident	03/29/20
13,601	Dade	65	Female	No		Yes	FL resident	03/29/20
13,602	Dade	47	Male	No		No	FL resident	03/29/20
13,603	Dade	54	Male	Unknown		Yes	FL resident	03/29/20
13,604	Dade	28	Male	No		No	FL resident	03/29/20
13,605	Dade	36	Male	Unknown		No	FL resident	03/29/20
13,606	Dade	52	Female	No		Yes	FL resident	03/29/20
13,607	Dade	47	Male	No		No	FL resident	03/29/20
13,608	Dade	47	Male	Unknown		Unknown	FL resident	03/29/20
13,609	Dade	40	Female	No		No	FL resident	03/29/20
13,610	Dade	42	Male	No		Yes	FL resident	03/29/20
13,611	Dade	32	Female	No		Unknown	FL resident	03/29/20
13,612	Dade	46	Male	No		Unknown	FL resident	03/29/20
13,613	Dade	29	Male	Unknown		Unknown	FL resident	03/29/20
13,614	Dade	28	Male	No		Unknown	FL resident	03/29/20
13,615	Dade	76	Female	No		Yes	FL resident	03/29/20
13,616	Dade	94	Male	No		Yes	FL resident	03/29/20
13,617	Dade	44	Male	No		No	FL resident	03/29/20
13,618	Dade	57	Female	No		Yes	FL resident	03/29/20
13,619	Dade	69	Male	No		Yes	FL resident	03/29/20
13,620	Dade	86	Male	No		No	FL resident	03/29/20
13,621	Dade	53	Male	Unknown		Yes	FL resident	03/29/20
13,622	Dade	51	Male	Unknown		Unknown	FL resident	03/29/20
13,623	Dade	64	Male	No		Unknown	FL resident	03/29/20
13,624	Dade	36	Male	No		No	FL resident	03/29/20
13,625	Dade	29	Female	Yes	DC	Unknown	FL resident	03/29/20
13,626	Dade	82	Female	No		Unknown	FL resident	03/29/20
13,627	Dade	69	Female	Unknown			FL resident	03/29/20
13,628	Dade	36	Male	Unknown		Unknown	FL resident	03/29/20
13,629	Dade	53	Male	No		Yes	FL resident	03/29/20
13,630	Dade	65	Male	No		No	FL resident	03/29/20
13,631	Dade	53	Male	No		Yes	FL resident	03/29/20
13,632	Dade	80	Female	Unknown		Unknown	FL resident	03/29/20
13,633	Dade	60	Male	No		No	FL resident	03/29/20
13,634	Dade	34	Male	Unknown		Unknown	FL resident	03/29/20
13,635	Dade	57	Male	No		No	FL resident	03/29/20
13,636	Dade	69	Female	Unknown		Yes	FL resident	03/29/20
13,637	Dade	42	Male	Unknown		Unknown	FL resident	03/29/20
13,638	Dade	63	Male	Unknown		Yes	FL resident	03/29/20
13,639	Dade	46	Male	No		Yes	FL resident	03/29/20
13,640	Dade	41	Male	No		Yes	FL resident	03/29/20
13,641	Dade	70	Female	Unknown		Unknown	FL resident	03/29/20
13,642	Dade	26	Male	No		Unknown	FL resident	03/30/20
13,643	Dade	82	Male	Unknown		Yes	FL resident	03/30/20
13,644	Dade	67	Male	Unknown			FL resident	03/30/20
13,645	Dade	58	Female	Unknown		Yes	FL resident	03/30/20
13,646	Dade	38	Male	No		Yes	FL resident	03/30/20
13,647	Dade	25	Male	Yes	COLOMBIA; FL	Unknown	FL resident	03/30/20
13,648	Dade	62	Male	Unknown		Unknown	FL resident	03/30/20
13,649	Dade	34	Male	No		Unknown	FL resident	03/30/20
13,650	Dade	30	Female	No		No	FL resident	03/30/20
13,651	Dade	58	Female	No		No	FL resident	03/30/20
13,652	Dade	35	Male	No		Yes	FL resident	03/30/20
13,653	Dade	55	Male	Unknown		Unknown	FL resident	03/30/20
13,654	Dade	38	Female	Yes	CANADA	No	FL resident	03/30/20
13,655	Dade	51	Female	Unknown		No	FL resident	03/30/20
13,656	Dade	19	Male	No		Unknown	FL resident	03/30/20
13,657	Dade	62	Female	Unknown		Yes	FL resident	03/30/20
13,658	Dade	36	Male	No		Yes	FL resident	03/30/20
13,659	Dade	59	Female	No		No	FL resident	03/30/20
13,660	Dade	21	Female	No		No	FL resident	03/30/20
13,661	Dade	59	Female	No		Unknown	FL resident	03/30/20

Coronavirus: line list of cases

Data verified as of Jun 7, 2020 at 10 AM

Data in this report are provisional and subject to change.

Case	County	Age	Gender	Travel related	Travel detail	Contact with a confirmed case	Jurisdiction	Date case counted
13,662	Dade	72	Male	Unknown		Yes	FL resident	03/30/20
13,663	Dade	54	Male	No		Yes	FL resident	03/30/20
13,664	Dade	79	Female	No		No	FL resident	03/30/20
13,665	Dade	71	Female	No		Yes	FL resident	03/30/20
13,666	Dade	2	Male	No		Yes	FL resident	03/30/20
13,667	Dade	52	Male	No		Yes	FL resident	03/30/20
13,668	Dade	34	Male	Unknown		Yes	FL resident	03/30/20
13,669	Dade	30	Male	No		Yes	FL resident	03/30/20
13,670	Dade	60	Male	No		Yes	FL resident	03/30/20
13,671	Dade	54	Female	Unknown		Unknown	FL resident	03/30/20
13,672	Dade	50	Female	No		Yes	FL resident	03/30/20
13,673	Dade	48	Male	No		Unknown	FL resident	03/30/20
13,674	Dade	26	Female	No		Yes	FL resident	03/30/20
13,675	Dade	61	Male	No		Unknown	FL resident	03/30/20
13,676	Dade	50	Female	No		Yes	FL resident	03/30/20
13,677	Dade	29	Male	No		Yes	FL resident	03/30/20
13,678	Dade	60	Female	No		Unknown	FL resident	03/30/20
13,679	Dade	64	Female	No		Yes	FL resident	03/30/20
13,680	Dade	71	Male	Yes	UNITED KINGDOM	No	FL resident	03/30/20
13,681	Dade	56	Female	No		Yes	FL resident	03/30/20
13,682	Dade	24	Male	Yes	NJ	No	FL resident	03/30/20
13,683	Dade	44	Male	Unknown		No	FL resident	03/30/20
13,684	Dade	65	Male	No		Unknown	FL resident	03/30/20
13,685	Dade	76	Male	No		Unknown	FL resident	03/30/20
13,686	Dade	62	Female	No		Yes	FL resident	03/30/20
13,687	Dade	74	Female	No		Yes	FL resident	03/30/20
13,688	Dade	24	Female	Yes	SC	Yes	FL resident	03/30/20
13,689	Dade	26	Male	No		Yes	FL resident	03/30/20
13,690	Dade	39	Female	No		Unknown	FL resident	03/30/20
13,691	Dade	39	Male	Yes	BRAZIL; FL	Yes	FL resident	03/30/20
13,692	Dade	55	Male	Yes	COLOMBIA; DOMINICAN REPUBLIC	Yes	FL resident	03/30/20
13,693	Dade	46	Male	Unknown		Unknown	FL resident	03/30/20
13,694	Dade	35	Female	Unknown		Unknown	FL resident	03/30/20
13,695	Dade	44	Female	No		No	FL resident	03/30/20
13,696	Dade	58	Female	No		Yes	FL resident	03/30/20
13,697	Dade	69	Female	No		Yes	FL resident	03/30/20
13,698	Dade	26	Male	No		Yes	FL resident	03/30/20
13,699	Dade	44	Male	Unknown		Unknown	FL resident	03/30/20
13,700	Dade	70	Male	Unknown		Yes	FL resident	03/30/20
13,701	Dade	29	Male	Yes	SPAIN	Yes	FL resident	03/30/20
13,702	Dade	43	Female	No		Unknown	FL resident	03/30/20
13,703	Dade	33	Female	No		No	FL resident	03/30/20
13,704	Dade	36	Male	No		No	FL resident	03/30/20
13,705	Dade	86	Female	No		Yes	FL resident	03/30/20
13,706	Dade	49	Female	Unknown			FL resident	03/30/20
13,707	Dade	21	Female	Unknown		Unknown	FL resident	03/30/20
13,708	Dade	47	Female	No		Yes	FL resident	03/30/20
13,709	Dade	37	Male	Unknown		Unknown	FL resident	03/30/20
13,710	Dade	31	Male	No		Unknown	FL resident	03/30/20
13,711	Dade	33	Male	No		Yes	FL resident	03/30/20
13,712	Dade	42	Female	No		Yes	FL resident	03/30/20
13,713	Dade	52	Female	No		Yes	FL resident	03/30/20
13,714	Dade	30	Male	No		No	FL resident	03/30/20
13,715	Dade	65	Male	No		Unknown	FL resident	03/30/20
13,716	Dade	36	Female	No		Unknown	FL resident	03/30/20
13,717	Dade	33	Male	No		Yes	FL resident	03/30/20
13,718	Dade	23	Female	Unknown		Unknown	FL resident	03/30/20
13,719	Dade	54	Male	Unknown		Unknown	FL resident	03/30/20
13,720	Dade	40	Female	No		Unknown	FL resident	03/30/20
13,721	Dade	42	Male	No		Unknown	FL resident	03/30/20
13,722	Dade	30	Male	Unknown		Yes	FL resident	03/30/20

Coronavirus: line list of cases

Data verified as of Jun 7, 2020 at 10 AM

Data in this report are provisional and subject to change.

Case	County	Age	Gender	Travel related	Travel detail	Contact with a confirmed case	Jurisdiction	Date case counted
13,723	Dade	62	Female	Yes	COLOMBIA; FL	Unknown	FL resident	03/30/20
13,724	Dade	32	Male	Unknown		Yes	FL resident	03/30/20
13,725	Dade	55	Female	No		Unknown	FL resident	03/30/20
13,726	Dade	22	Female	Yes	DOMINICAN REPUBLIC	Unknown	FL resident	03/30/20
13,727	Dade	77	Male	No		Yes	FL resident	03/30/20
13,728	Dade	31	Male	No		Unknown	FL resident	03/30/20
13,729	Dade	55	Female	No		Unknown	FL resident	03/30/20
13,730	Dade	44	Female	Unknown		Yes	FL resident	03/30/20
13,731	Dade	34	Male	No		No	FL resident	03/30/20
13,732	Dade	53	Female	No		Yes	FL resident	03/30/20
13,733	Dade	60	Male	Unknown		No	FL resident	03/30/20
13,734	Dade	41	Male	No		Unknown	FL resident	03/30/20
13,735	Dade	56	Male	Unknown		Unknown	FL resident	03/30/20
13,736	Dade	37	Male	No		No	FL resident	03/30/20
13,737	Dade	32	Male	Unknown		Unknown	FL resident	03/30/20
13,738	Dade	29	Female	No		Unknown	FL resident	03/30/20
13,739	Dade	49	Male	Unknown			FL resident	03/30/20
13,740	Dade	48	Male	No		Yes	FL resident	03/30/20
13,741	Dade	59	Male	No		Yes	FL resident	03/30/20
13,742	Dade	47	Male	No		Unknown	FL resident	03/30/20
13,743	Dade	26	Male	No		Yes	FL resident	03/30/20
13,744	Dade	31	Male	No		Yes	FL resident	03/30/20
13,745	Dade	19	Male	Unknown		Yes	FL resident	03/30/20
13,746	Dade	22	Female	No		Yes	FL resident	03/30/20
13,747	Dade	24	Female	No		Yes	FL resident	03/30/20
13,748	Dade	45	Male	No		No	FL resident	03/30/20
13,749	Dade	45	Male	Unknown		Yes	FL resident	03/30/20
13,750	Dade	42	Female	Yes	MEXICO	No	FL resident	03/30/20
13,751	Dade	44	Male	No		Unknown	FL resident	03/30/20
13,752	Dade	29	Male	No		Yes	FL resident	03/30/20
13,753	Dade	64	Male	Yes	NJ	Unknown	FL resident	03/30/20
13,754	Dade	60	Female	Unknown		Yes	FL resident	03/30/20
13,755	Dade	30	Male	No		Yes	FL resident	03/30/20
13,756	Dade	70	Male	No		Yes	FL resident	03/30/20
13,757	Dade	57	Female	Unknown		Yes	FL resident	03/30/20
13,758	Dade	69	Male	No		Unknown	FL resident	03/30/20
13,759	Dade	60	Female	Yes	CO; FL	Yes	FL resident	03/30/20
13,760	Dade	25	Male	No		Unknown	FL resident	03/30/20
13,761	Dade	39	Male	Yes	COLOMBIA	No	FL resident	03/30/20
13,762	Dade	71	Female	No		Unknown	FL resident	03/30/20
13,763	Dade	51	Male	No		Unknown	FL resident	03/30/20
13,764	Dade	80	Male	No		Yes	FL resident	03/30/20
13,765	Dade	28	Male	No		Yes	FL resident	03/30/20
13,766	Dade	55	Female	Unknown		Unknown	FL resident	03/30/20
13,767	Dade	90	Female	Unknown		Unknown	FL resident	03/30/20
13,768	Dade	60	Female	Yes	FL; UNITED KINGDOM	Unknown	FL resident	03/30/20
13,769	Dade	56	Male	Unknown		Unknown	FL resident	03/30/20
13,770	Dade	28	Male	Unknown		Unknown	FL resident	03/30/20
13,771	Dade	35	Male	Unknown		Unknown	FL resident	03/30/20
13,772	Dade	44	Male	Unknown		Unknown	FL resident	03/30/20
13,773	Dade	39	Male	No		Unknown	FL resident	03/30/20
13,774	Dade	32	Female	Unknown		Yes	FL resident	03/30/20
13,775	Dade	46	Male	Yes	FRANCE	No	FL resident	03/30/20
13,776	Dade	30	Male	Unknown		No	FL resident	03/30/20
13,777	Dade	22	Female	Yes	FL; MA	Unknown	FL resident	03/30/20
13,778	Dade	50	Male	No		Yes	FL resident	03/30/20
13,779	Dade	75	Male	Unknown		Unknown	FL resident	03/30/20
13,780	Dade	27	Male	No		Unknown	FL resident	03/30/20
13,781	Dade	22	Female	No		Unknown	FL resident	03/30/20
13,782	Dade	54	Male	No		Unknown	FL resident	03/30/20
13,783	Dade	42	Male	Unknown		Yes	FL resident	03/30/20
13,784	Dade	45	Male	No		Yes	FL resident	03/30/20

Coronavirus: line list of cases

Data verified as of Jun 7, 2020 at 10 AM

Data in this report are provisional and subject to change.

Case	County	Age	Gender	Travel related	Travel detail	Contact with a confirmed case	Jurisdiction	Date case counted
13,785	Dade	86	Male	No		No	FL resident	03/30/20
13,786	Dade	39	Male	No		Unknown	FL resident	03/30/20
13,787	Dade	23	Female	No		No	FL resident	03/30/20
13,788	Dade	49	Male	No		No	FL resident	03/30/20
13,789	Dade	25	Male	Yes	NY	Unknown	FL resident	03/30/20
13,790	Dade	48	Female	No		No	FL resident	03/30/20
13,791	Dade	42	Male	Unknown		Unknown	FL resident	03/30/20
13,792	Dade	42	Female	No		Unknown	FL resident	03/30/20
13,793	Dade	57	Female	Yes	CUBA; FL	Yes	FL resident	03/30/20
13,794	Dade	89	Female	No		No	FL resident	03/30/20
13,795	Dade	29	Male	No		Unknown	FL resident	03/30/20
13,796	Dade	27	Male	No		Unknown	FL resident	03/30/20
13,797	Dade	36	Male	No		Unknown	FL resident	03/30/20
13,798	Dade	30	Male	No		Yes	FL resident	03/30/20
13,799	Dade	53	Male	No		Yes	FL resident	03/30/20
13,800	Dade	56	Female	No		Yes	FL resident	03/30/20
13,801	Dade	66	Female	Unknown		No	FL resident	03/30/20
13,802	Dade	65	Female	Unknown			FL resident	03/30/20
13,803	Dade	64	Female	Unknown		Unknown	FL resident	03/30/20
13,804	Dade	75	Male	No		Yes	FL resident	03/30/20
13,805	Dade	84	Female	Unknown		Yes	FL resident	03/30/20
13,806	Dade	29	Male	Unknown		Unknown	FL resident	03/30/20
13,807	Dade	21	Female	Unknown		Yes	FL resident	03/30/20
13,808	Dade	42	Male	No		No	FL resident	03/30/20
13,809	Dade	57	Female	Yes	SPAIN	Yes	FL resident	03/30/20
13,810	Dade	38	Male	No		Unknown	FL resident	03/30/20
13,811	Dade	74	Male	Unknown		Unknown	FL resident	03/30/20
13,812	Dade	19	Male	No		No	FL resident	03/30/20
13,813	Dade	56	Male	No		No	FL resident	03/30/20
13,814	Dade	89	Male	Yes	NY	Unknown	FL resident	03/30/20
13,815	Dade	73	Male	Yes	Dominican Republic; FL; NY	Unknown	FL resident	03/30/20
13,816	Dade	78	Male	Unknown		Unknown	FL resident	03/30/20
13,817	Dade	85	Male	No		No	FL resident	03/30/20
13,818	Dade	81	Male	No		No	FL resident	03/30/20
13,819	Dade	49	Female	No		Unknown	FL resident	03/30/20
13,820	Dade	57	Male	No		Unknown	FL resident	03/30/20
13,821	Dade	36	Male	No		Yes	FL resident	03/30/20
13,822	Dade	50	Male	No		Yes	FL resident	03/30/20
13,823	Dade	67	Female	No		Yes	FL resident	03/30/20
13,824	Dade	36	Male	Yes	NY	Unknown	FL resident	03/30/20
13,825	Dade	27	Female	No		Yes	FL resident	03/30/20
13,826	Dade	84	Male	No		Yes	FL resident	03/30/20
13,827	Dade	24	Female	No		Unknown	FL resident	03/30/20
13,828	Dade	25	Male	No		Unknown	FL resident	03/30/20
13,829	Dade	39	Male	No		Unknown	FL resident	03/30/20
13,830	Dade	28	Male	No		Unknown	FL resident	03/30/20
13,831	Dade	28	Female	No		Yes	FL resident	03/30/20
13,832	Dade	36	Female	No		No	FL resident	03/30/20
13,833	Dade	40	Male	No		Yes	FL resident	03/30/20
13,834	Dade	31	Male	Yes	ANTIGUA AND BARBUDA; FL; SPAIN; ST. LUCIA; UNITED KINGDOM	No	FL resident	03/30/20
13,835	Dade	22	Female	No		Unknown	FL resident	03/30/20
13,836	Dade	67	Female	No		Yes	FL resident	03/30/20
13,837	Dade	37	Male	No		Yes	FL resident	03/30/20
13,838	Dade	78	Female	No		Yes	FL resident	03/30/20
13,839	Dade	75	Female	No		Yes	FL resident	03/30/20
13,840	Dade	33	Female	Yes	PUERTO RICO	Unknown	FL resident	03/30/20
13,841	Dade	50	Male	Yes	TX	Unknown	FL resident	03/30/20
13,842	Dade	67	Male	No		Unknown	FL resident	03/30/20
13,843	Dade	94	Female	No		No	FL resident	03/30/20
13,844	Dade	68	Male	No		No	FL resident	03/30/20

Coronavirus: line list of cases

Data verified as of Jun 7, 2020 at 10 AM

Data in this report are provisional and subject to change.

Case	County	Age	Gender	Travel related	Travel detail	Contact with a confirmed case	Jurisdiction	Date case counted
13,845	Dade	72	Female	No		Unknown	FL resident	03/30/20
13,846	Dade	56	Female	No		Yes	FL resident	03/30/20
13,847	Dade	35	Male	No		Yes	FL resident	03/30/20
13,848	Dade	48	Male	No		No	FL resident	03/30/20
13,849	Dade	60	Female	No		Yes	FL resident	03/30/20
13,850	Dade	46	Male	No		Unknown	FL resident	03/30/20
13,851	Dade	66	Male	Unknown			FL resident	03/30/20
13,852	Dade	27	Male	Unknown		Unknown	FL resident	03/30/20
13,853	Dade	21	Male	Unknown		Unknown	FL resident	03/30/20
13,854	Dade	52	Male	No		Yes	FL resident	03/30/20
13,855	Dade	28	Female	Unknown		Unknown	FL resident	03/30/20
13,856	Dade	35	Female	Yes	BRAZIL	Yes	FL resident	03/30/20
13,857	Dade	54	Male	No		Unknown	FL resident	03/30/20
13,858	Dade	39	Male	No		Unknown	FL resident	03/30/20
13,859	Dade	60	Female	No		Unknown	FL resident	03/30/20
13,860	Dade	75	Female	Yes	NY	Yes	FL resident	03/30/20
13,861	Dade	71	Female	Unknown		No	FL resident	03/30/20
13,862	Dade	73	Male	Unknown		No	FL resident	03/30/20
13,863	Dade	31	Female	No		No	FL resident	03/30/20
13,864	Dade	73	Male	Yes	MI	Unknown	FL resident	03/30/20
13,865	Dade	89	Male	No		Yes	FL resident	03/30/20
13,866	Dade	47	Female	No		Yes	FL resident	03/30/20
13,867	Dade	59	Female	Unknown		Unknown	FL resident	03/30/20
13,868	Dade	47	Female	No		No	FL resident	03/30/20
13,869	Dade	24	Male	No		No	FL resident	03/30/20
13,870	Dade	31	Female	Unknown		Unknown	FL resident	03/30/20
13,871	Dade	78	Male	No		Yes	FL resident	03/30/20
13,872	Dade	29	Female	No		Unknown	FL resident	03/30/20
13,873	Dade	49	Male	No		No	FL resident	03/30/20
13,874	Dade	25	Female	Unknown		Unknown	FL resident	03/30/20
13,875	Dade	60	Male	Unknown		Unknown	FL resident	03/30/20
13,876	Dade	77	Male	No		Yes	FL resident	03/30/20
13,877	Dade	23	Female	Yes	ASIA; EUROPE	Unknown	FL resident	03/30/20
13,878	Dade	76	Male	No			FL resident	03/30/20
13,879	Dade	45	Female	Unknown		Yes	FL resident	03/31/20
13,880	Dade	65	Male	No		Yes	FL resident	03/31/20
13,881	Dade	40	Male	No		Yes	FL resident	03/31/20
13,882	Dade	41	Female	Unknown		Yes	FL resident	03/31/20
13,883	Dade	52	Male	Unknown		No	FL resident	03/31/20
13,884	Dade	33	Male	Unknown		Unknown	FL resident	03/31/20
13,885	Dade	54	Male	No		Yes	FL resident	03/31/20
13,886	Dade	60	Female	No		No	FL resident	03/31/20
13,887	Dade	25	Female	Unknown		Yes	FL resident	03/31/20
13,888	Dade	27	Male	No		Yes	FL resident	03/31/20
13,889	Dade	42	Male	No		Unknown	FL resident	03/31/20
13,890	Dade	56	Female	Yes	Cuba	Yes	FL resident	03/31/20
13,891	Dade	54	Female	No		Yes	FL resident	03/31/20
13,892	Dade	14	Female	No		Yes	FL resident	03/31/20
13,893	Dade	54	Female	No		No	FL resident	03/31/20
13,894	Dade	35	Male	No		Yes	FL resident	03/31/20
13,895	Dade	51	Male	No		No	FL resident	03/31/20
13,896	Dade	53	Female	No		No	FL resident	03/31/20
13,897	Dade	65	Male	Unknown		Unknown	FL resident	03/31/20
13,898	Dade	25	Male	No		Unknown	FL resident	03/31/20
13,899	Dade	25	Female	No		Yes	FL resident	03/31/20
13,900	Dade	24	Male	Yes	IL	No	FL resident	03/31/20
13,901	Dade	70	Male	Unknown		Yes	FL resident	03/31/20
13,902	Dade	48	Male	No		No	FL resident	03/31/20
13,903	Dade	71	Male	No		No	FL resident	03/31/20
13,904	Dade	60	Female	No		Yes	FL resident	03/31/20
13,905	Dade	34	Female	No		Yes	FL resident	03/31/20
13,906	Dade	53	Female	No		No	FL resident	03/31/20

Coronavirus: line list of cases

Data verified as of Jun 7, 2020 at 10 AM

Data in this report are provisional and subject to change.

Case	County	Age	Gender	Travel related	Travel detail	Contact with a confirmed case	Jurisdiction	Date case counted
13,907	Dade	54	Female	No		No	FL resident	03/31/20
13,908	Dade	50	Female	Unknown			FL resident	03/31/20
13,909	Dade	84	Female	Yes	SPAIN	Unknown	FL resident	03/31/20
13,910	Dade	52	Female	No		No	FL resident	03/31/20
13,911	Dade	24	Female	No		Yes	FL resident	03/31/20
13,912	Dade	23	Female	No		Unknown	FL resident	03/31/20
13,913	Dade	34	Female	Unknown		No	FL resident	03/31/20
13,914	Dade	58	Male	Unknown		Unknown	FL resident	03/31/20
13,915	Dade	45	Male	No		Yes	FL resident	03/31/20
13,916	Dade	35	Male	No		Yes	FL resident	03/31/20
13,917	Dade	52	Female	Unknown			FL resident	03/31/20
13,918	Dade	34	Female	No		Yes	FL resident	03/31/20
13,919	Dade	74	Male	Unknown		Yes	FL resident	03/31/20
13,920	Dade	61	Male	No		Yes	FL resident	03/31/20
13,921	Dade	65	Male	No		Yes	FL resident	03/31/20
13,922	Dade	30	Female	No		No	FL resident	03/31/20
13,923	Dade	68	Female	No		Yes	FL resident	03/31/20
13,924	Dade	15	Male	No		Yes	FL resident	03/31/20
13,925	Dade	29	Male	No		Unknown	FL resident	03/31/20
13,926	Dade	43	Male	No		Yes	FL resident	03/31/20
13,927	Dade	33	Female	No		Unknown	FL resident	03/31/20
13,928	Dade	66	Female	No		Unknown	FL resident	03/31/20
13,929	Dade	56	Female	Unknown		Unknown	FL resident	03/31/20
13,930	Dade	55	Female	No		Yes	FL resident	03/31/20
13,931	Dade	56	Male	No		Yes	FL resident	03/31/20
13,932	Dade	65	Female	No		Yes	FL resident	03/31/20
13,933	Dade	44	Male	No		Yes	FL resident	03/31/20
13,934	Dade	49	Female	No		No	FL resident	03/31/20
13,935	Dade	52	Male	No		Unknown	FL resident	03/31/20
13,936	Dade	42	Female	No		Unknown	FL resident	03/31/20
13,937	Dade	41	Female	No		Yes	FL resident	03/31/20
13,938	Dade	40	Female	Unknown		Unknown	FL resident	03/31/20
13,939	Dade	8	Male	No		Yes	FL resident	03/31/20
13,940	Dade	44	Female	Unknown		Yes	FL resident	03/31/20
13,941	Dade	55	Male	Yes	ARGENTINA	Unknown	FL resident	03/31/20
13,942	Dade	74	Male	Yes	NY	Unknown	FL resident	03/31/20
13,943	Dade	32	Female	Unknown		Yes	FL resident	03/31/20
13,944	Dade	31	Male	Unknown		Unknown	FL resident	03/31/20
13,945	Dade	49	Female	No		Yes	FL resident	03/31/20
13,946	Dade	67	Male	Unknown		Yes	FL resident	03/31/20
13,947	Dade	23	Male	Unknown		Yes	FL resident	03/31/20
13,948	Dade	36	Male	Unknown		Unknown	FL resident	03/31/20
13,949	Dade	60	Female	Unknown		Yes	FL resident	03/31/20
13,950	Dade	48	Female	No		Yes	FL resident	03/31/20
13,951	Dade	71	Male	No		Unknown	FL resident	03/31/20
13,952	Dade	40	Male	No		No	FL resident	03/31/20
13,953	Dade	53	Female	No		Yes	FL resident	03/31/20
13,954	Dade	80	Male	No		No	FL resident	03/31/20
13,955	Dade	62	Male	Unknown		Yes	FL resident	03/31/20
13,956	Dade	13	Male	Unknown		Yes	FL resident	03/31/20
13,957	Dade	24	Male	Unknown		Yes	FL resident	03/31/20
13,958	Dade	21	Female	Unknown		Yes	FL resident	03/31/20
13,959	Dade	64	Female	Yes	BELIZE; FL; MEXICO	Unknown	FL resident	03/31/20
13,960	Dade	22	Female	Yes	NY	Yes	FL resident	03/31/20
13,961	Dade	68	Female	No		Unknown	FL resident	03/31/20
13,962	Dade	14	Female	No		Yes	FL resident	03/31/20
13,963	Dade	55	Male	No		Yes	FL resident	03/31/20
13,964	Dade	58	Male	No		Yes	FL resident	03/31/20
13,965	Dade	57	Female	Unknown		No	FL resident	03/31/20
13,966	Dade	23	Female	No		Unknown	FL resident	03/31/20
13,967	Dade	24	Female	No		No	FL resident	03/31/20
13,968	Dade	31	Male	No		Unknown	FL resident	03/31/20

Coronavirus: line list of cases

Data verified as of Jun 7, 2020 at 10 AM

Data in this report are provisional and subject to change.

Case	County	Age	Gender	Travel related	Travel detail	Contact with a confirmed case	Jurisdiction	Date case counted
13,969	Dade	51	Male	No		No	FL resident	03/31/20
13,970	Dade	26	Female	Unknown		No	FL resident	03/31/20
13,971	Dade	54	Female	No		No	FL resident	03/31/20
13,972	Dade	53	Male	No		Yes	FL resident	03/31/20
13,973	Dade	72	Male	Unknown		Unknown	FL resident	03/31/20
13,974	Dade	39	Male	Unknown		No	FL resident	03/31/20
13,975	Dade	46	Male	No		No	FL resident	03/31/20
13,976	Dade	25	Female	No		No	FL resident	03/31/20
13,977	Dade	27	Female	Yes	NY	Unknown	FL resident	03/31/20
13,978	Dade	43	Male	Unknown		Unknown	FL resident	03/31/20
13,979	Dade	65	Female	No		No	FL resident	03/31/20
13,980	Dade	56	Male	No		No	FL resident	03/31/20
13,981	Dade	38	Male	Unknown		Yes	FL resident	03/31/20
13,982	Dade	43	Male	Unknown		No	FL resident	03/31/20
13,983	Dade	81	Male	Unknown		Unknown	FL resident	03/31/20
13,984	Dade	48	Female	No		Yes	FL resident	03/31/20
13,985	Dade	42	Female	No		No	FL resident	03/31/20
13,986	Dade	86	Female	Unknown		Unknown	FL resident	03/31/20
13,987	Dade	47	Female	No		Yes	FL resident	03/31/20
13,988	Dade	18	Female	No		No	FL resident	03/31/20
13,989	Dade	67	Male	No		No	FL resident	03/31/20
13,990	Dade	58	Male	No		Yes	FL resident	03/31/20
13,991	Dade	37	Male	No		Yes	FL resident	03/31/20
13,992	Dade	65	Female	No		Yes	FL resident	03/31/20
13,993	Dade	30	Female	Unknown		Unknown	FL resident	03/31/20
13,994	Dade	35	Female	Unknown		No	FL resident	03/31/20
13,995	Dade	25	Female	Yes	NY	No	FL resident	03/31/20
13,996	Dade	83	Male	No		Yes	FL resident	03/31/20
13,997	Dade	57	Female	Unknown		Yes	FL resident	03/31/20
13,998	Dade	46	Male	No		Yes	FL resident	03/31/20
13,999	Dade	71	Female	Unknown		Yes	FL resident	03/31/20
14,000	Dade	58	Female	Unknown		Unknown	FL resident	03/31/20
14,001	Dade	50	Male	No		Yes	FL resident	03/31/20
14,002	Dade	53	Male	Yes	SPAIN	Unknown	FL resident	03/31/20
14,003	Dade	42	Female	No		Yes	FL resident	03/31/20
14,004	Dade	26	Female	Unknown		Unknown	FL resident	03/31/20
14,005	Dade	51	Male	Yes	FL; PA	Unknown	FL resident	03/31/20
14,006	Dade	46	Male	No		Yes	FL resident	03/31/20
14,007	Dade	32	Male	No		Yes	FL resident	03/31/20
14,008	Dade	43	Male	No		Unknown	FL resident	03/31/20
14,009	Dade	56	Female	No		Unknown	FL resident	03/31/20
14,010	Dade	24	Female	Unknown		Yes	FL resident	03/31/20
14,011	Dade	75	Female	No		Yes	FL resident	03/31/20
14,012	Dade	67	Female	Unknown		No	FL resident	03/31/20
14,013	Dade	58	Female	No		Yes	FL resident	03/31/20
14,014	Dade	28	Female	No		Unknown	FL resident	03/31/20
14,015	Dade	57	Male	Unknown		Yes	FL resident	03/31/20
14,016	Dade	75	Female	Unknown		Unknown	FL resident	03/31/20
14,017	Dade	65	Female	Yes	CO; EUROPE	Yes	FL resident	03/31/20
14,018	Dade	53	Female	Unknown		Unknown	FL resident	03/31/20
14,019	Dade	53	Female	Unknown		Yes	FL resident	03/31/20
14,020	Dade	24	Female	Yes	FL; LA	Yes	FL resident	03/31/20
14,021	Dade	52	Male	Yes	FL; LA	Yes	FL resident	03/31/20
14,022	Dade	30	Male	Unknown		Unknown	FL resident	03/31/20
14,023	Dade	35	Male	Yes	PERU	Unknown	FL resident	03/31/20
14,024	Dade	47	Male	No		Unknown	FL resident	03/31/20
14,025	Dade	26	Male	No		Unknown	FL resident	03/31/20
14,026	Dade	59	Female	Unknown		Yes	FL resident	03/31/20
14,027	Dade	42	Male	No		Unknown	FL resident	03/31/20
14,028	Dade	74	Female	No		No	FL resident	03/31/20
14,029	Dade	32	Female	Unknown		Yes	FL resident	03/31/20
14,030	Dade	48	Male	No		Yes	FL resident	03/31/20

Coronavirus: line list of cases

Data verified as of Jun 7, 2020 at 10 AM

Data in this report are provisional and subject to change.

Case	County	Age	Gender	Travel related	Travel detail	Contact with a confirmed case	Jurisdiction	Date case counted
14,031	Dade	21	Male	No		Unknown	FL resident	03/31/20
14,032	Dade	83	Male	No		Yes	FL resident	03/31/20
14,033	Dade	37	Female	No		Yes	FL resident	03/31/20
14,034	Dade	86	Female	Unknown		Yes	FL resident	03/31/20
14,035	Dade	66	Male	No		Yes	FL resident	03/31/20
14,036	Dade	33	Female	No		Yes	FL resident	03/31/20
14,037	Dade	67	Female	No		Yes	FL resident	03/31/20
14,038	Dade	65	Male	Unknown		Yes	FL resident	03/31/20
14,039	Dade	23	Male	No		No	FL resident	03/31/20
14,040	Dade	52	Female	No		No	FL resident	03/31/20
14,041	Dade	43	Male	Unknown		Yes	FL resident	03/31/20
14,042	Dade	39	Male	Yes	ECUADOR	Yes	FL resident	03/31/20
14,043	Dade	28	Male	Yes	NY; PA	No	FL resident	03/31/20
14,044	Dade	72	Female	Unknown		Yes	FL resident	03/31/20
14,045	Dade	41	Female	No		Unknown	FL resident	03/31/20
14,046	Dade	71	Male	Yes	NY; PA	No	FL resident	03/31/20
14,047	Dade	44	Female	No		No	FL resident	03/31/20
14,048	Dade	56	Female	No		Yes	FL resident	03/31/20
14,049	Dade	56	Male	Unknown		Unknown	FL resident	03/31/20
14,050	Dade	71	Male	No		No	FL resident	03/31/20
14,051	Dade	39	Male	No		No	FL resident	03/31/20
14,052	Dade	61	Female	No		Unknown	FL resident	03/31/20
14,053	Dade	69	Female	No		Yes	FL resident	03/31/20
14,054	Dade	53	Female	Unknown		Unknown	FL resident	03/31/20
14,055	Dade	24	Male	Unknown		Yes	FL resident	03/31/20
14,056	Dade	44	Male	Unknown		Unknown	FL resident	03/31/20
14,057	Dade	85	Male	Unknown		No	FL resident	03/31/20
14,058	Dade	52	Female	Yes	CUBA	Unknown	FL resident	03/31/20
14,059	Dade	56	Male	No		No	FL resident	03/31/20
14,060	Dade	40	Female	Unknown		Yes	FL resident	03/31/20
14,061	Dade	69	Male	Unknown		Yes	FL resident	03/31/20
14,062	Dade	35	Female	No		No	FL resident	03/31/20
14,063	Dade	39	Male	Unknown		Yes	FL resident	03/31/20
14,064	Dade	64	Male	No		Yes	FL resident	03/31/20
14,065	Dade	47	Male	Unknown		Unknown	FL resident	03/31/20
14,066	Dade	59	Male	Unknown			FL resident	03/31/20
14,067	Dade	48	Female	Unknown		Unknown	FL resident	03/31/20
14,068	Dade	63	Female	Unknown		Unknown	FL resident	03/31/20
14,069	Dade	63	Male	Yes	UNITED KINGDOM	Yes	FL resident	03/31/20
14,070	Dade	63	Female	No		Yes	FL resident	03/31/20
14,071	Dade	63	Male	No		Yes	FL resident	03/31/20
14,072	Dade	55	Female	No		Yes	FL resident	03/31/20
14,073	Dade	39	Female	No		Yes	FL resident	03/31/20
14,074	Dade	38	Female	No		No	FL resident	03/31/20
14,075	Dade	73	Male	Unknown		Unknown	FL resident	03/31/20
14,076	Dade	88	Female	Unknown		Yes	FL resident	03/31/20
14,077	Dade	37	Female	No		Unknown	FL resident	03/31/20
14,078	Dade	48	Male	Unknown		Unknown	FL resident	03/31/20
14,079	Dade	77	Male	Unknown		Yes	FL resident	03/31/20
14,080	Dade	53	Female	No		No	FL resident	03/31/20
14,081	Dade	75	Male	No		No	FL resident	03/31/20
14,082	Dade	55	Female	Yes	FL; NY	No	FL resident	03/31/20
14,083	Dade	65	Male	No		Yes	FL resident	03/31/20
14,084	Dade	57	Male	Yes	Cuba	Yes	FL resident	03/31/20
14,085	Dade	88	Male	No		Unknown	FL resident	03/31/20
14,086	Dade	72	Male	No		Yes	FL resident	03/31/20
14,087	Dade	76	Male	Yes	SPAIN	Unknown	FL resident	03/31/20
14,088	Dade	41	Male	No		No	FL resident	03/31/20
14,089	Dade	42	Female	Yes	NY	Unknown	FL resident	03/31/20
14,090	Dade	72	Female	Unknown		Yes	FL resident	03/31/20
14,091	Dade	52	Male	No		Unknown	FL resident	03/31/20
14,092	Dade	86	Female	No		Yes	FL resident	03/31/20

Coronavirus: line list of cases

Data verified as of Jun 7, 2020 at 10 AM

Data in this report are provisional and subject to change.

Case	County	Age	Gender	Travel related	Travel detail	Contact with a confirmed case	Jurisdiction	Date case counted
14,093	Dade	42	Male	Yes	PUERTO RICO	Yes	FL resident	03/31/20
14,094	Dade	29	Female	Unknown		No	FL resident	03/31/20
14,095	Dade	71	Female	Unknown		Unknown	FL resident	03/31/20
14,096	Dade	42	Male	No		Unknown	FL resident	03/31/20
14,097	Dade	31	Male	Unknown		Yes	FL resident	03/31/20
14,098	Dade	52	Male	Unknown		Unknown	FL resident	03/31/20
14,099	Dade	81	Male	No		Yes	FL resident	03/31/20
14,100	Dade	32	Male	No		No	FL resident	03/31/20
14,101	Dade	9	Female	Unknown		Unknown	FL resident	03/31/20
14,102	Dade	31	Male	No		Yes	FL resident	03/31/20
14,103	Dade	56	Male	No		Yes	FL resident	03/31/20
14,104	Dade	30	Male	No		Yes	FL resident	03/31/20
14,105	Dade	63	Male	No		No	FL resident	03/31/20
14,106	Dade	32	Female	No		No	FL resident	03/31/20
14,107	Dade	77	Female	No		No	FL resident	03/31/20
14,108	Dade	63	Male	Unknown			FL resident	03/31/20
14,109	Dade	53	Female	No		Unknown	FL resident	03/31/20
14,110	Dade	42	Male	Unknown		Unknown	FL resident	03/31/20
14,111	Dade	67	Male	Unknown		Unknown	FL resident	03/31/20
14,112	Dade	35	Male	Unknown		Unknown	FL resident	03/31/20
14,113	Dade	49	Female	No		Yes	FL resident	03/31/20
14,114	Dade	68	Female	Unknown		Yes	FL resident	03/31/20
14,115	Dade	45	Male	Unknown			FL resident	03/31/20
14,116	Dade	26	Female	Unknown		No	FL resident	03/31/20
14,117	Dade	66	Female	No		Yes	FL resident	03/31/20
14,118	Dade	50	Male	Unknown		No	FL resident	03/31/20
14,119	Dade	62	Male	No		No	FL resident	03/31/20
14,120	Dade	60	Female	No		Yes	FL resident	03/31/20
14,121	Dade	44	Male	No		No	FL resident	03/31/20
14,122	Dade	31	Male	No		Unknown	FL resident	03/31/20
14,123	Dade	91	Female	No		No	FL resident	03/31/20
14,124	Dade	64	Female	No		Yes	FL resident	03/31/20
14,125	Dade	31	Female	No		No	FL resident	03/31/20
14,126	Dade	29	Male	No		Yes	FL resident	03/31/20
14,127	Dade	26	Male	No		Unknown	FL resident	03/31/20
14,128	Dade	77	Female	No		No	FL resident	03/31/20
14,129	Dade	42	Male	No		Unknown	FL resident	03/31/20
14,130	Dade	63	Male	Unknown		Unknown	FL resident	03/31/20
14,131	Dade	71	Male	No		No	FL resident	03/31/20
14,132	Dade	74	Male	Unknown		Unknown	FL resident	03/31/20
14,133	Dade	35	Male	No		Yes	FL resident	03/31/20
14,134	Dade	80	Male	No		Unknown	FL resident	03/31/20
14,135	Dade	57	Male	No		No	FL resident	03/31/20
14,136	Dade	69	Male	No		No	FL resident	03/31/20
14,137	Dade	42	Male	Unknown		Unknown	FL resident	03/31/20
14,138	Dade	69	Male	Unknown			FL resident	03/31/20
14,139	Dade	32	Female	No		No	FL resident	03/31/20
14,140	Dade	79	Male	No		Unknown	FL resident	03/31/20
14,141	Dade	50	Male	Yes	FL; NC	Unknown	FL resident	03/31/20
14,142	Dade	70	Female	No		No	FL resident	03/31/20
14,143	Dade	22	Female	Unknown		Unknown	FL resident	03/31/20
14,144	Dade	16	Female	No		No	FL resident	03/31/20
14,145	Dade	31	Female	No		No	FL resident	03/31/20
14,146	Dade	51	Female	No		Yes	FL resident	03/31/20
14,147	Dade	72	Female	No		Yes	FL resident	03/31/20
14,148	Dade	31	Female	Unknown		No	FL resident	03/31/20
14,149	Dade	30	Female	No		Yes	FL resident	03/31/20
14,150	Dade	41	Male	Unknown		Yes	FL resident	03/31/20
14,151	Dade	43	Female	No		Yes	FL resident	03/31/20
14,152	Dade	31	Female	No		Yes	FL resident	03/31/20
14,153	Dade	40	Female	No		No	FL resident	03/31/20
14,154	Dade	37	Male	Unknown		No	FL resident	03/31/20

Coronavirus: line list of cases

Data verified as of Jun 7, 2020 at 10 AM

Data in this report are provisional and subject to change.

Case	County	Age	Gender	Travel related	Travel detail	Contact with a confirmed case	Jurisdiction	Date case counted
14,155	Dade	56	Female	Yes	TN	Yes	FL resident	03/31/20
14,156	Dade	80	Male	Unknown		No	FL resident	03/31/20
14,157	Dade	51	Female	No		No	FL resident	03/31/20
14,158	Dade	78	Female	No		Yes	FL resident	03/31/20
14,159	Dade	39	Female	Yes	FL; NC	Yes	FL resident	03/31/20
14,160	Dade	45	Female	No		No	FL resident	03/31/20
14,161	Dade	51	Female	No		Yes	FL resident	03/31/20
14,162	Dade	47	Female	No		No	FL resident	03/31/20
14,163	Dade	49	Male	Yes	FL; MA; NY	Yes	FL resident	03/31/20
14,164	Dade	52	Male	No		Unknown	FL resident	03/31/20
14,165	Dade	59	Male	No		Unknown	FL resident	03/31/20
14,166	Dade	42	Female	No		Yes	FL resident	03/31/20
14,167	Dade	67	Female	Unknown		Yes	FL resident	03/31/20
14,168	Dade	34	Male	No		No	FL resident	03/31/20
14,169	Dade	57	Male	No		Unknown	FL resident	03/31/20
14,170	Dade	35	Male	Unknown		No	FL resident	03/31/20
14,171	Dade	55	Male	No		Unknown	FL resident	03/31/20
14,172	Dade	27	Male	No		No	FL resident	03/31/20
14,173	Dade	27	Female	No		No	FL resident	03/31/20
14,174	Dade	42	Female	No		Unknown	FL resident	03/31/20
14,175	Dade	53	Female	No		No	FL resident	03/31/20
14,176	Dade	42	Male	No		No	FL resident	03/31/20
14,177	Dade	36	Male	Unknown			FL resident	03/31/20
14,178	Dade	28	Male	Yes	FL; NY	Unknown	FL resident	03/31/20
14,179	Dade	32	Male	Yes	FL; IL	Unknown	FL resident	03/31/20
14,180	Dade	49	Male	Unknown		Yes	FL resident	03/31/20
14,181	Dade	40	Female	No		No	FL resident	03/31/20
14,182	Dade	25	Female	No		Unknown	FL resident	03/31/20
14,183	Dade	19	Female	Unknown		Unknown	FL resident	03/31/20
14,184	Dade	51	Female	No		Yes	FL resident	03/31/20
14,185	Dade	53	Male	No		No	FL resident	03/31/20
14,186	Dade	54	Male	No		No	FL resident	03/31/20
14,187	Dade	30	Male	Unknown		Unknown	FL resident	03/31/20
14,188	Dade	52	Male	Unknown		No	FL resident	03/31/20
14,189	Dade	57	Male	No		Yes	FL resident	03/31/20
14,190	Dade	35	Male	No		Yes	FL resident	03/31/20
14,191	Dade	27	Male	Unknown		No	FL resident	03/31/20
14,192	Dade	38	Male	Unknown		Unknown	FL resident	03/31/20
14,193	Dade	47	Male	No		Yes	FL resident	03/31/20
14,194	Dade	26	Female	Unknown		Unknown	FL resident	03/31/20
14,195	Dade	49	Male	No		Yes	FL resident	03/31/20
14,196	Dade	65	Female	Yes	NY	No	FL resident	03/31/20
14,197	Dade	29	Male	No		Yes	FL resident	03/31/20
14,198	Dade	31	Male	No		Yes	FL resident	03/31/20
14,199	Dade	23	Female	No		Yes	FL resident	03/31/20
14,200	Dade	21	Male	Unknown		Unknown	FL resident	03/31/20
14,201	Dade	57	Male	No		Unknown	FL resident	03/31/20
14,202	Dade	31	Female	No		Yes	FL resident	03/31/20
14,203	Dade	31	Male	No		Yes	FL resident	03/31/20
14,204	Dade	24	Female	No		Unknown	FL resident	03/31/20
14,205	Dade	52	Male	No		Yes	FL resident	03/31/20
14,206	Dade	49	Male	No		Yes	FL resident	03/31/20
14,207	Dade	30	Male	No		Yes	FL resident	03/31/20
14,208	Dade	65	Male	No		Yes	FL resident	03/31/20
14,209	Dade	65	Female	No		Yes	FL resident	03/31/20
14,210	Dade	70	Female	No		Yes	FL resident	03/31/20
14,211	Dade	38	Female	No		Yes	FL resident	03/31/20
14,212	Dade	72	Female	No		Unknown	FL resident	03/31/20
14,213	Dade	86	Female	No		No	FL resident	03/31/20
14,214	Dade	25	Female	No		Unknown	FL resident	03/31/20
14,215	Dade	92	Female	Yes	NJ	Unknown	FL resident	03/31/20
14,216	Dade	73	Male	No		Yes	FL resident	03/31/20

Coronavirus: line list of cases

Data verified as of Jun 7, 2020 at 10 AM

Data in this report are provisional and subject to change.

Case	County	Age	Gender	Travel related	Travel detail	Contact with a confirmed case	Jurisdiction	Date case counted
14,217	Dade	70	Male	No		Yes	FL resident	03/31/20
14,218	Dade	71	Female	Yes	Europe	Yes	FL resident	03/31/20
14,219	Dade	36	Female	Yes	FL; NY; SPAIN	Unknown	FL resident	03/31/20
14,220	Dade	38	Female	Yes	CO	Yes	FL resident	03/31/20
14,221	Dade	36	Male	Yes	PERU	No	FL resident	03/31/20
14,222	Dade	2	Male	No		Yes	FL resident	03/31/20
14,223	Dade	39	Female	No		Unknown	FL resident	03/31/20
14,224	Dade	43	Female	No		Unknown	FL resident	03/31/20
14,225	Dade	31	Female	No		No	FL resident	03/31/20
14,226	Dade	33	Male	No		No	FL resident	03/31/20
14,227	Dade	63	Male	No		Yes	FL resident	03/31/20
14,228	Dade	55	Female	Yes	CUBA	Yes	FL resident	03/31/20
14,229	Dade	54	Male	Unknown		No	FL resident	03/31/20
14,230	Dade	69	Female	Unknown		No	FL resident	03/31/20
14,231	Dade	65	Male	No		Yes	FL resident	03/31/20
14,232	Dade	50	Female	No		Yes	FL resident	03/31/20
14,233	Dade	36	Female	Unknown		Unknown	FL resident	03/31/20
14,234	Dade	69	Male	Unknown		Yes	FL resident	03/31/20
14,235	Dade	72	Female	No		Yes	FL resident	03/31/20
14,236	Dade	32	Female	No		No	FL resident	03/31/20
14,237	Dade	69	Female	No		Yes	FL resident	03/31/20
14,238	Dade	69	Male	No		Yes	FL resident	03/31/20
14,239	Dade	37	Female	No		Unknown	FL resident	03/31/20
14,240	Dade	37	Female	Unknown		Unknown	FL resident	03/31/20
14,241	Dade	31	Female	Yes	FL; NC	Yes	FL resident	03/31/20
14,242	Dade	76	Male	No		No	FL resident	03/31/20
14,243	Dade	73	Male	No		Unknown	FL resident	03/31/20
14,244	Dade	58	Female	No		No	FL resident	03/31/20
14,245	Dade	19	Female	No		Yes	FL resident	03/31/20
14,246	Dade	29	Female	Unknown		Unknown	FL resident	03/31/20
14,247	Dade	48	Female	No		Unknown	FL resident	03/31/20
14,248	Dade	49	Male	Unknown		Yes	FL resident	03/31/20
14,249	Dade	53	Male	Unknown		Unknown	FL resident	03/31/20
14,250	Dade	21	Female	No		Yes	FL resident	03/31/20
14,251	Dade	25	Male	No		Yes	FL resident	03/31/20
14,252	Dade	45	Female	No		No	FL resident	03/31/20
14,253	Dade	39	Female	No		No	FL resident	03/31/20
14,254	Dade	54	Female	Unknown		Yes	FL resident	03/31/20
14,255	Dade	70	Female	No		Yes	FL resident	03/31/20
14,256	Dade	63	Female	No		Yes	FL resident	03/31/20
14,257	Dade	72	Male	No		Yes	FL resident	03/31/20
14,258	Dade	31	Male	No		Unknown	FL resident	03/31/20
14,259	Dade	27	Male	No		Yes	FL resident	03/31/20
14,260	Dade	26	Male	Unknown		Unknown	FL resident	03/31/20
14,261	Dade	42	Male	No		No	FL resident	03/31/20
14,262	Dade	59	Male	No		Unknown	FL resident	03/31/20
14,263	Dade	35	Female	No		Yes	FL resident	03/31/20
14,264	Dade	35	Female	No		Yes	FL resident	03/31/20
14,265	Dade	52	Male	Unknown		Yes	FL resident	03/31/20
14,266	Dade	52	Female	Unknown		Yes	FL resident	03/31/20
14,267	Dade	61	Female	Unknown		Yes	FL resident	03/31/20
14,268	Dade	42	Female	No		Yes	FL resident	03/31/20
14,269	Dade	29	Female	Unknown		Unknown	FL resident	03/31/20
14,270	Dade	47	Female	Unknown		No	FL resident	03/31/20
14,271	Dade	65	Male	Yes	NY	Unknown	FL resident	03/31/20
14,272	Dade	39	Female	No		Yes	FL resident	03/31/20
14,273	Dade	30	Male	No		No	FL resident	03/31/20
14,274	Dade	29	Male	No		No	FL resident	03/31/20
14,275	Dade	35	Female	Unknown		Unknown	FL resident	03/31/20
14,276	Dade	38	Male	No		No	FL resident	03/31/20
14,277	Dade	34	Male	No		Unknown	FL resident	03/31/20
14,278	Dade	53	Female	No		No	FL resident	03/31/20

Coronavirus: line list of cases

Data verified as of Jun 7, 2020 at 10 AM

Data in this report are provisional and subject to change.

Case	County	Age	Gender	Travel related	Travel detail	Contact with a confirmed case	Jurisdiction	Date case counted
14,279	Dade	53	Female	No		Yes	FL resident	03/31/20
14,280	Dade	55	Female	No		Unknown	FL resident	03/31/20
14,281	Dade	52	Male	No		Yes	FL resident	03/31/20
14,282	Dade	31	Female	No		Unknown	FL resident	04/01/20
14,283	Dade	33	Male	No		Yes	FL resident	04/01/20
14,284	Dade	20	Female	Yes	FL; UNITED KINGDOM	Yes	FL resident	04/01/20
14,285	Dade	43	Female	Unknown		Yes	FL resident	04/01/20
14,286	Dade	69	Female	No		Yes	FL resident	04/01/20
14,287	Dade	31	Male	No		No	FL resident	04/01/20
14,288	Dade	54	Female	No		Yes	FL resident	04/01/20
14,289	Dade	83	Male	No		Yes	FL resident	04/01/20
14,290	Dade	69	Female	No		No	FL resident	04/01/20
14,291	Dade	78	Female	No		No	FL resident	04/01/20
14,292	Dade	43	Male	Unknown		Yes	FL resident	04/01/20
14,293	Dade	45	Male	Unknown		Unknown	FL resident	04/01/20
14,294	Dade	47	Male	Yes	DOMINICAN REPUBLIC; FL	Unknown	FL resident	04/01/20
14,295	Dade	61	Female	Unknown		Yes	FL resident	04/01/20
14,296	Dade	72	Male	No			FL resident	04/01/20
14,297	Dade	49	Male	No		Yes	FL resident	04/01/20
14,298	Dade	42	Female	No		Yes	FL resident	04/01/20
14,299	Dade	47	Male	Unknown		Unknown	FL resident	04/01/20
14,300	Dade	66	Male	No		Yes	FL resident	04/01/20
14,301	Dade	61	Female	No		Yes	FL resident	04/01/20
14,302	Dade	83	Male	Unknown		Yes	FL resident	04/01/20
14,303	Dade	70	Female	No		Unknown	FL resident	04/01/20
14,304	Dade	42	Male	No		No	FL resident	04/01/20
14,305	Dade	91	Male	No		Yes	FL resident	04/01/20
14,306	Dade	77	Female	No		No	FL resident	04/01/20
14,307	Dade	63	Female	Yes	SWITZERLAND	Unknown	FL resident	04/01/20
14,308	Dade	38	Male	Unknown		Unknown	FL resident	04/01/20
14,309	Dade	31	Male	Unknown		Unknown	FL resident	04/01/20
14,310	Dade	52	Male	No		No	FL resident	04/01/20
14,311	Dade	50	Male	No		No	FL resident	04/01/20
14,312	Dade	56	Male	No		No	FL resident	04/01/20
14,313	Dade	53	Male	Unknown		Yes	FL resident	04/01/20
14,314	Dade	26	Male	Yes	FL; NY	Yes	FL resident	04/01/20
14,315	Dade	43	Female	Unknown		Yes	FL resident	04/01/20
14,316	Dade	59	Female	No		Yes	FL resident	04/01/20
14,317	Dade	26	Male	No		Yes	FL resident	04/01/20
14,318	Dade	83	Female	No		Unknown	FL resident	04/01/20
14,319	Dade	46	Male	Unknown		Yes	FL resident	04/01/20
14,320	Dade	35	Male	No		Yes	FL resident	04/01/20
14,321	Dade	51	Male	Yes	NJ	Yes	FL resident	04/01/20
14,322	Dade	34	Male	No		No	FL resident	04/01/20
14,323	Dade	42	Male	No		Yes	FL resident	04/01/20
14,324	Dade	23	Female	Unknown		Unknown	FL resident	04/01/20
14,325	Dade	36	Male	No		Yes	FL resident	04/01/20
14,326	Dade	46	Female	No		Yes	FL resident	04/01/20
14,327	Dade	93	Male	No		Yes	FL resident	04/01/20
14,328	Dade	56	Male	Unknown		Unknown	FL resident	04/01/20
14,329	Dade	46	Male	No		Unknown	FL resident	04/01/20
14,330	Dade	81	Male	No		Unknown	FL resident	04/01/20
14,331	Dade	72	Male	No		No	FL resident	04/01/20
14,332	Dade	68	Male	No		Yes	FL resident	04/01/20
14,333	Dade	66	Female	No		No	FL resident	04/01/20
14,334	Dade	83	Female	No		Unknown	FL resident	04/01/20
14,335	Dade	57	Male	Unknown		No	FL resident	04/01/20
14,336	Dade	59	Female	Yes	BURKINA FASO	Yes	FL resident	04/01/20
14,337	Dade	56	Female	No		Unknown	FL resident	04/01/20
14,338	Dade	31	Female	No		Yes	FL resident	04/01/20
14,339	Dade	56	Male	Unknown		Unknown	FL resident	04/01/20
14,340	Dade	18	Male	No		Unknown	FL resident	04/01/20

Coronavirus: line list of cases

Data verified as of Jun 7, 2020 at 10 AM

Data in this report are provisional and subject to change.

Case	County	Age	Gender	Travel related	Travel detail	Contact with a confirmed case	Jurisdiction	Date case counted
14,341	Dade	46	Female	Unknown		No	FL resident	04/01/20
14,342	Dade	26	Male	Unknown		Unknown	FL resident	04/01/20
14,343	Dade	92	Female	No		Unknown	FL resident	04/01/20
14,344	Dade	78	Female	Unknown		Yes	FL resident	04/01/20
14,345	Dade	49	Male	No		Yes	FL resident	04/01/20
14,346	Dade	64	Male	No		Unknown	FL resident	04/01/20
14,347	Dade	80	Female	Unknown		Unknown	FL resident	04/01/20
14,348	Dade	57	Female	Unknown		Unknown	FL resident	04/01/20
14,349	Dade	60	Female	No		Yes	FL resident	04/01/20
14,350	Dade	63	Male	Unknown		Unknown	FL resident	04/01/20
14,351	Dade	24	Female	No		Yes	FL resident	04/01/20
14,352	Dade	57	Female	Unknown		No	FL resident	04/01/20
14,353	Dade	33	Female	No		Yes	FL resident	04/01/20
14,354	Dade	31	Male	No		Yes	FL resident	04/01/20
14,355	Dade	47	Male	Unknown		Unknown	FL resident	04/01/20
14,356	Dade	86	Female	Unknown		Unknown	FL resident	04/01/20
14,357	Dade	32	Male	Unknown		Yes	FL resident	04/01/20
14,358	Dade	40	Male	Unknown		Unknown	FL resident	04/01/20
14,359	Dade	78	Male	Unknown		Unknown	FL resident	04/01/20
14,360	Dade	82	Female	No		No	FL resident	04/01/20
14,361	Dade	51	Male	Unknown		Yes	FL resident	04/01/20
14,362	Dade	84	Female	Unknown		Unknown	FL resident	04/01/20
14,363	Dade	61	Female	Unknown		Unknown	FL resident	04/01/20
14,364	Dade	40	Female	No		Yes	FL resident	04/01/20
14,365	Dade	67	Male	No		No	FL resident	04/01/20
14,366	Dade	88	Female	No		Yes	FL resident	04/01/20
14,367	Dade	28	Male	No		No	FL resident	04/01/20
14,368	Dade	69	Male	No		Yes	FL resident	04/01/20
14,369	Dade	65	Male	Unknown		No	FL resident	04/01/20
14,370	Dade	27	Male	No		Unknown	FL resident	04/01/20
14,371	Dade	55	Male	No		Yes	FL resident	04/01/20
14,372	Dade	45	Female	No		Unknown	FL resident	04/01/20
14,373	Dade	37	Male	Unknown		Yes	FL resident	04/01/20
14,374	Dade	49	Male	No		Yes	FL resident	04/01/20
14,375	Dade	22	Male	Yes	FL; NY; TX	Unknown	FL resident	04/01/20
14,376	Dade	47	Male	No		No	FL resident	04/01/20
14,377	Dade	27	Female	Unknown		Unknown	FL resident	04/01/20
14,378	Dade	41	Female	No		No	FL resident	04/01/20
14,379	Dade	70	Female	Unknown		Yes	FL resident	04/01/20
14,380	Dade	31	Female	No		Yes	FL resident	04/01/20
14,381	Dade	49	Male	No		Yes	FL resident	04/01/20
14,382	Dade	49	Male	Unknown		Unknown	FL resident	04/01/20
14,383	Dade	29	Male	Yes	FL; NV	Unknown	FL resident	04/01/20
14,384	Dade	63	Female	Yes	DOMINICAN REPUBLIC; FL	Yes	FL resident	04/01/20
14,385	Dade	45	Female	No		Yes	FL resident	04/01/20
14,386	Dade	63	Male	Yes	FL; NY	Unknown	FL resident	04/01/20
14,387	Dade	36	Male	Yes	DOMINICAN REPUBLIC; VENEZUELA	No	FL resident	04/01/20
14,388	Dade	31	Male	Unknown		Unknown	FL resident	04/01/20
14,389	Dade	43	Male	Unknown		Unknown	FL resident	04/01/20
14,390	Dade	26	Male	No		Yes	FL resident	04/01/20
14,391	Dade	57	Female	No		No	FL resident	04/01/20
14,392	Dade	50	Female	Unknown		No	FL resident	04/01/20
14,393	Dade	45	Female	Yes	BULGARIA	Unknown	FL resident	04/01/20
14,394	Dade	42	Female	No		Yes	FL resident	04/01/20
14,395	Dade	54	Female	Unknown		Unknown	FL resident	04/01/20
14,396	Dade	38	Male	No		Yes	FL resident	04/01/20
14,397	Dade	24	Female	No		Unknown	FL resident	04/01/20
14,398	Dade	41	Female	No		Unknown	FL resident	04/01/20
14,399	Dade	57	Male	Yes	TURKEY	Unknown	FL resident	04/01/20
14,400	Dade	80	Female	Unknown		Unknown	FL resident	04/01/20
14,401	Dade	19	Female	Yes	FL; IL	Yes	FL resident	04/01/20

Coronavirus: line list of cases

Data verified as of Jun 7, 2020 at 10 AM

Data in this report are provisional and subject to change.

Case	County	Age	Gender	Travel related	Travel detail	Contact with a confirmed case	Jurisdiction	Date case counted
14,402	Dade	50	Female	Unknown		Yes	FL resident	04/01/20
14,403	Dade	62	Female	Unknown		Yes	FL resident	04/01/20
14,404	Dade	76	Female	No		Yes	FL resident	04/01/20
14,405	Dade	34	Female	Unknown		Yes	FL resident	04/01/20
14,406	Dade	11	Male	Unknown		Unknown	FL resident	04/01/20
14,407	Dade	41	Male	No		Yes	FL resident	04/01/20
14,408	Dade	72	Male	No		No	FL resident	04/01/20
14,409	Dade	62	Female	Unknown		Unknown	FL resident	04/01/20
14,410	Dade	57	Female	No		Unknown	FL resident	04/01/20
14,411	Dade	33	Female	No		No	FL resident	04/01/20
14,412	Dade	41	Male	No		Yes	FL resident	04/01/20
14,413	Dade	24	Female	No		Yes	FL resident	04/01/20
14,414	Dade	42	Male	No		Yes	FL resident	04/01/20
14,415	Dade	29	Male	Unknown		Unknown	FL resident	04/01/20
14,416	Dade	72	Male	No		Yes	FL resident	04/01/20
14,417	Dade	36	Male	No		Yes	FL resident	04/01/20
14,418	Dade	49	Male	Unknown		Unknown	FL resident	04/01/20
14,419	Dade	51	Male	No		Unknown	FL resident	04/01/20
14,420	Dade	53	Female	No		Yes	FL resident	04/01/20
14,421	Dade	58	Male	No		No	FL resident	04/01/20
14,422	Dade	42	Female	No		Unknown	FL resident	04/01/20
14,423	Dade	68	Male	No		Unknown	FL resident	04/01/20
14,424	Dade	28	Male	No		No	FL resident	04/01/20
14,425	Dade	57	Male	Unknown		No	FL resident	04/01/20
14,426	Dade	40	Male	No		No	FL resident	04/01/20
14,427	Dade	58	Male	No		Yes	FL resident	04/01/20
14,428	Dade	30	Female	No		No	FL resident	04/01/20
14,429	Dade	39	Female	No		Yes	FL resident	04/01/20
14,430	Dade	69	Female	No		Unknown	FL resident	04/01/20
14,431	Dade	32	Female	No		No	FL resident	04/01/20
14,432	Dade	44	Male	No		No	FL resident	04/01/20
14,433	Dade	44	Male	No		Unknown	FL resident	04/01/20
14,434	Dade	41	Female	No		Yes	FL resident	04/01/20
14,435	Dade	76	Female	Unknown		No	FL resident	04/01/20
14,436	Dade	56	Male	No		Yes	FL resident	04/01/20
14,437	Dade	68	Female	No		Yes	FL resident	04/01/20
14,438	Dade	27	Female	No		Yes	FL resident	04/01/20
14,439	Dade	28	Female	Yes	TX	No	FL resident	04/01/20
14,440	Dade	53	Female	No			FL resident	04/01/20
14,441	Dade	28	Female	No		Unknown	FL resident	04/01/20
14,442	Dade	36	Male	Unknown		Unknown	FL resident	04/01/20
14,443	Dade	65	Male	Yes	BAHAMAS; FL; MEXICO	Yes	FL resident	04/01/20
14,444	Dade	60	Male	Unknown			FL resident	04/01/20
14,445	Dade	35	Female	Unknown		Unknown	FL resident	04/01/20
14,446	Dade	68	Male	No		No	FL resident	04/01/20
14,447	Dade	46	Male	Unknown		Unknown	FL resident	04/01/20
14,448	Dade	25	Male	Unknown		Unknown	FL resident	04/01/20
14,449	Dade	75	Male	No		Unknown	FL resident	04/01/20
14,450	Dade	25	Male	No		No	FL resident	04/01/20
14,451	Dade	67	Female	No		Yes	FL resident	04/01/20
14,452	Dade	41	Male	Unknown		Unknown	FL resident	04/01/20
14,453	Dade	47	Female	No		Yes	FL resident	04/01/20
14,454	Dade	35	Male	No		Unknown	FL resident	04/01/20
14,455	Dade	48	Female	No		Yes	FL resident	04/01/20
14,456	Dade	43	Male	Unknown		No	FL resident	04/01/20
14,457	Dade	40	Male	No		No	FL resident	04/01/20
14,458	Dade	59	Female	No		Yes	FL resident	04/01/20
14,459	Dade	64	Male	No		Yes	FL resident	04/01/20
14,460	Dade	49	Male	No		Yes	FL resident	04/01/20
14,461	Dade	29	Female	No		Yes	FL resident	04/01/20
14,462	Dade	46	Male	No		Unknown	FL resident	04/01/20
14,463	Dade	45	Female	No		Yes	FL resident	04/01/20

Coronavirus: line list of cases

Data verified as of Jun 7, 2020 at 10 AM

Data in this report are provisional and subject to change.

Case	County	Age	Gender	Travel related	Travel detail	Contact with a confirmed case	Jurisdiction	Date case counted
14,464	Dade	49	Male	No		Unknown	FL resident	04/01/20
14,465	Dade	28	Male	No		No	FL resident	04/01/20
14,466	Dade	60	Female	No		Yes	FL resident	04/01/20
14,467	Dade	40	Male	No		Unknown	FL resident	04/01/20
14,468	Dade	43	Male	No		Unknown	FL resident	04/01/20
14,469	Dade	42	Female	No		Yes	FL resident	04/01/20
14,470	Dade	23	Female	No		No	FL resident	04/01/20
14,471	Dade	64	Female	No		Yes	FL resident	04/01/20
14,472	Dade	67	Male	No		Yes	FL resident	04/01/20
14,473	Dade	48	Female	No		Yes	FL resident	04/01/20
14,474	Dade	45	Male	Unknown		Unknown	FL resident	04/01/20
14,475	Dade	68	Female	Unknown		Unknown	FL resident	04/01/20
14,476	Dade	67	Female	No		Unknown	FL resident	04/01/20
14,477	Dade	83	Male	No		Yes	FL resident	04/01/20
14,478	Dade	69	Female	No		No	FL resident	04/01/20
14,479	Dade	26	Female	No		No	FL resident	04/01/20
14,480	Dade	69	Female	No		Yes	FL resident	04/01/20
14,481	Dade	44	Male	Yes	PERU	No	FL resident	04/01/20
14,482	Dade	34	Male	No		Yes	FL resident	04/01/20
14,483	Dade	85	Female	No		Yes	FL resident	04/01/20
14,484	Dade	82	Female	No		Yes	FL resident	04/01/20
14,485	Dade	76	Male	No		Unknown	FL resident	04/01/20
14,486	Dade	65	Male	No		Unknown	FL resident	04/01/20
14,487	Dade	55	Female	Yes	UT	No	FL resident	04/01/20
14,488	Dade	52	Male	No		No	FL resident	04/01/20
14,489	Dade	63	Female	No		Yes	FL resident	04/01/20
14,490	Dade	38	Male	No		Yes	FL resident	04/01/20
14,491	Dade	21	Female	No		Yes	FL resident	04/01/20
14,492	Dade	48	Male	No		No	FL resident	04/01/20
14,493	Dade	47	Female	No		Yes	FL resident	04/01/20
14,494	Dade	60	Male	No		Yes	FL resident	04/01/20
14,495	Dade	46	Male	Yes	NY	No	FL resident	04/01/20
14,496	Dade	72	Female	No		Unknown	FL resident	04/01/20
14,497	Dade	49	Male	Unknown		Yes	FL resident	04/01/20
14,498	Dade	44	Female	No		Unknown	FL resident	04/01/20
14,499	Dade	35	Female	No		Yes	FL resident	04/01/20
14,500	Dade	27	Male	Yes	NY	Unknown	FL resident	04/01/20
14,501	Dade	59	Male	No		Yes	FL resident	04/01/20
14,502	Dade	23	Female	No		Unknown	FL resident	04/01/20
14,503	Dade	41	Female	No		Yes	FL resident	04/01/20
14,504	Dade	80	Male	No		No	FL resident	04/01/20
14,505	Dade	68	Female	No		Yes	FL resident	04/01/20
14,506	Dade	62	Male	No		No	FL resident	04/01/20
14,507	Dade	86	Female	No		Yes	FL resident	04/01/20
14,508	Dade	70	Male	No		Yes	FL resident	04/01/20
14,509	Dade	42	Male	Unknown		Unknown	FL resident	04/01/20
14,510	Dade	75	Male	No		Unknown	FL resident	04/01/20
14,511	Dade	45	Female	No		No	FL resident	04/01/20
14,512	Dade	35	Female	No		Unknown	FL resident	04/01/20
14,513	Dade	41	Female	Unknown		Unknown	FL resident	04/01/20
14,514	Dade	64	Male	No		No	FL resident	04/01/20
14,515	Dade	22	Male	Yes	NY	No	FL resident	04/01/20
14,516	Dade	74	Female	No		Unknown	FL resident	04/01/20
14,517	Dade	71	Male	No		Unknown	FL resident	04/01/20
14,518	Dade	32	Female	No		Yes	FL resident	04/01/20
14,519	Dade	76	Male	Unknown		No	FL resident	04/01/20
14,520	Dade	65	Female	No		Yes	FL resident	04/01/20
14,521	Dade	48	Female	No		Yes	FL resident	04/01/20
14,522	Dade	29	Male	Unknown		Yes	FL resident	04/01/20
14,523	Dade	34	Male	No		Yes	FL resident	04/01/20
14,524	Dade	61	Female	Yes	FL; GERMANY; SPAIN; TURKEY	Yes	FL resident	04/01/20
14,525	Dade	19	Female	No		Yes	FL resident	04/01/20

Coronavirus: line list of cases

Data verified as of Jun 7, 2020 at 10 AM

Data in this report are provisional and subject to change.

Case	County	Age	Gender	Travel related	Travel detail	Contact with a confirmed case	Jurisdiction	Date case counted
14,526	Dade	34	Male	No		No	FL resident	04/01/20
14,527	Dade	57	Female	No		Yes	FL resident	04/01/20
14,528	Dade	66	Female	Yes	SPAIN	Yes	FL resident	04/01/20
14,529	Dade	92	Male	No		Unknown	FL resident	04/01/20
14,530	Dade	92	Female	No		Yes	FL resident	04/02/20
14,531	Dade	36	Female	No		Unknown	FL resident	04/02/20
14,532	Dade	26	Male	No		Unknown	FL resident	04/02/20
14,533	Dade	54	Female	No		Yes	FL resident	04/02/20
14,534	Dade	88	Male	No		Unknown	FL resident	04/02/20
14,535	Dade	25	Male	No		Unknown	FL resident	04/02/20
14,536	Dade	33	Male	No		Unknown	FL resident	04/02/20
14,537	Dade	59	Female	Yes	DC	Yes	FL resident	04/02/20
14,538	Dade	48	Female	No		No	FL resident	04/02/20
14,539	Dade	24	Female	No		Yes	FL resident	04/02/20
14,540	Dade	55	Male	No		No	FL resident	04/02/20
14,541	Dade	70	Female	No		Unknown	FL resident	04/02/20
14,542	Dade	28	Female	No		Yes	FL resident	04/02/20
14,543	Dade	69	Female	No		Unknown	FL resident	04/02/20
14,544	Dade	49	Female	No		Yes	FL resident	04/02/20
14,545	Dade	18	Female	No		Unknown	FL resident	04/02/20
14,546	Dade	23	Female	No		No	FL resident	04/02/20
14,547	Dade	28	Male	No		No	FL resident	04/02/20
14,548	Dade	65	Male	No		No	FL resident	04/02/20
14,549	Dade	74	Male	Unknown		Unknown	FL resident	04/02/20
14,550	Dade	24	Male	No		Yes	FL resident	04/02/20
14,551	Dade	19	Female	Unknown		Unknown	FL resident	04/02/20
14,552	Dade	56	Female	Yes	ECUADOR	Yes	FL resident	04/02/20
14,553	Dade	84	Male	No		Yes	FL resident	04/02/20
14,554	Dade	87	Male	No		Unknown	FL resident	04/02/20
14,555	Dade	34	Male	No		Yes	FL resident	04/02/20
14,556	Dade	90	Male	No		Yes	FL resident	04/02/20
14,557	Dade	91	Male	No		Yes	FL resident	04/02/20
14,558	Dade	61	Female	No		Yes	FL resident	04/02/20
14,559	Dade	71	Male	No		No	FL resident	04/02/20
14,560	Dade	44	Female	No		Yes	FL resident	04/02/20
14,561	Dade	53	Male	No		Yes	FL resident	04/02/20
14,562	Dade	53	Male	No		Yes	FL resident	04/02/20
14,563	Dade	28	Male	Unknown		Unknown	FL resident	04/02/20
14,564	Dade	58	Female	No		Yes	FL resident	04/02/20
14,565	Dade	31	Female	No		Unknown	FL resident	04/02/20
14,566	Dade	25	Male	Yes	FL; TX	Yes	FL resident	04/02/20
14,567	Dade	78	Female	No		Yes	FL resident	04/02/20
14,568	Dade	70	Female	No		Yes	FL resident	04/02/20
14,569	Dade	59	Female	Unknown		Unknown	FL resident	04/02/20
14,570	Dade	25	Female	No		Yes	FL resident	04/02/20
14,571	Dade	86	Male	Unknown		Unknown	FL resident	04/02/20
14,572	Dade	59	Male	No		No	FL resident	04/02/20
14,573	Dade	68	Female	Unknown		Unknown	FL resident	04/02/20
14,574	Dade	58	Male	No		Unknown	FL resident	04/02/20
14,575	Dade	82	Female	Unknown		Unknown	FL resident	04/02/20
14,576	Dade	73	Male	No		Yes	FL resident	04/02/20
14,577	Dade	68	Male	No		Yes	FL resident	04/02/20
14,578	Dade	66	Male	No		No	FL resident	04/02/20
14,579	Dade	48	Male	Yes	FL; NC	Yes	FL resident	04/02/20
14,580	Dade	52	Female	Yes	FL; SPAIN	Yes	FL resident	04/02/20
14,581	Dade	30	Male	Unknown		Unknown	FL resident	04/02/20
14,582	Dade	59	Female	No		No	FL resident	04/02/20
14,583	Dade	75	Female	No		No	FL resident	04/02/20
14,584	Dade	35	Female	Unknown		Yes	FL resident	04/02/20
14,585	Dade	64	Male	No		Unknown	FL resident	04/02/20
14,586	Dade	44	Female	No		Unknown	FL resident	04/02/20
14,587	Dade	44	Male	No		Unknown	FL resident	04/02/20

Coronavirus: line list of cases

Data verified as of Jun 7, 2020 at 10 AM

Data in this report are provisional and subject to change.

Case	County	Age	Gender	Travel related	Travel detail	Contact with a confirmed case	Jurisdiction	Date case counted
14,588	Dade	50	Female	No		No	FL resident	04/02/20
14,589	Dade	69	Male	No		Unknown	FL resident	04/02/20
14,590	Dade	43	Male	No		Yes	FL resident	04/02/20
14,591	Dade	37	Female	No		Yes	FL resident	04/02/20
14,592	Dade	65	Female	Unknown		No	FL resident	04/02/20
14,593	Dade	47	Male	Yes	FL; SPAIN	Unknown	FL resident	04/02/20
14,594	Dade	68	Male	No		Yes	FL resident	04/02/20
14,595	Dade	36	Male	Yes	CUBA; FL	Yes	FL resident	04/02/20
14,596	Dade	28	Male	Unknown		Yes	FL resident	04/02/20
14,597	Dade	65	Female	No		Yes	FL resident	04/02/20
14,598	Dade	48	Male	No		Unknown	FL resident	04/02/20
14,599	Dade	55	Male	No		Yes	FL resident	04/02/20
14,600	Dade	55	Male	No		Yes	FL resident	04/02/20
14,601	Dade	70	Female	Unknown		Unknown	FL resident	04/02/20
14,602	Dade	48	Female	No		Unknown	FL resident	04/02/20
14,603	Dade	25	Male	No		Unknown	FL resident	04/02/20
14,604	Dade	32	Male	No		Unknown	FL resident	04/02/20
14,605	Dade	60	Female	No		No	FL resident	04/02/20
14,606	Dade	71	Female	No		Unknown	FL resident	04/02/20
14,607	Dade	57	Female	No		Yes	FL resident	04/02/20
14,608	Dade	56	Female	No		Yes	FL resident	04/02/20
14,609	Dade	66	Female	No		Yes	FL resident	04/02/20
14,610	Dade	71	Male	Unknown		No	FL resident	04/02/20
14,611	Dade	54	Male	No		Yes	FL resident	04/02/20
14,612	Dade	53	Female	No		Yes	FL resident	04/02/20
14,613	Dade	18	Female	No		Yes	FL resident	04/02/20
14,614	Dade	33	Male	No		Unknown	FL resident	04/02/20
14,615	Dade	45	Male	No		Unknown	FL resident	04/02/20
14,616	Dade	79	Male	No		Yes	FL resident	04/02/20
14,617	Dade	54	Female	No		No	FL resident	04/02/20
14,618	Dade	51	Female	No		No	FL resident	04/02/20
14,619	Dade	31	Female	No		No	FL resident	04/02/20
14,620	Dade	41	Male	No		Unknown	FL resident	04/02/20
14,621	Dade	42	Male	No		No	FL resident	04/02/20
14,622	Dade	40	Female	Unknown		Unknown	FL resident	04/02/20
14,623	Dade	41	Male	Unknown		Unknown	FL resident	04/02/20
14,624	Dade	40	Female	Unknown		Yes	FL resident	04/02/20
14,625	Dade	56	Female	No		Yes	FL resident	04/02/20
14,626	Dade	48	Female	Unknown		Unknown	FL resident	04/02/20
14,627	Dade	30	Male	Unknown		Yes	FL resident	04/02/20
14,628	Dade	43	Female	No		Unknown	FL resident	04/02/20
14,629	Dade	32	Female	Yes	CUBA	Unknown	FL resident	04/02/20
14,630	Dade	30	Male	Unknown		Unknown	FL resident	04/02/20
14,631	Dade	58	Female	Yes	Mexico	Yes	FL resident	04/02/20
14,632	Dade	51	Male	No		Unknown	FL resident	04/02/20
14,633	Dade	63	Female	No		Unknown	FL resident	04/02/20
14,634	Dade	47	Male	No		No	FL resident	04/02/20
14,635	Dade	46	Female	No		No	FL resident	04/02/20
14,636	Dade	75	Male	No		Yes	FL resident	04/02/20
14,637	Dade	60	Male	No		Yes	FL resident	04/02/20
14,638	Dade	42	Male	Unknown		Unknown	FL resident	04/02/20
14,639	Dade	34	Male	Unknown		Unknown	FL resident	04/02/20
14,640	Dade	65	Male	Unknown		Unknown	FL resident	04/02/20
14,641	Dade	52	Male	No		No	FL resident	04/02/20
14,642	Dade	40	Male	Unknown		Unknown	FL resident	04/02/20
14,643	Dade	38	Female	No		Yes	FL resident	04/02/20
14,644	Dade	54	Male	No		Unknown	FL resident	04/02/20
14,645	Dade	26	Male	No		Yes	FL resident	04/02/20
14,646	Dade	21	Female	Unknown		Unknown	FL resident	04/02/20
14,647	Dade	59	Female	No		Unknown	FL resident	04/02/20
14,648	Dade	45	Female	No		No	FL resident	04/02/20
14,649	Dade	61	Female	Unknown		Yes	FL resident	04/02/20

Coronavirus: line list of cases

Data verified as of Jun 7, 2020 at 10 AM

Data in this report are provisional and subject to change.

Case	County	Age	Gender	Travel related	Travel detail	Contact with a confirmed case	Jurisdiction	Date case counted
14,650	Dade	64	Male	Unknown		Yes	FL resident	04/02/20
14,651	Dade	55	Male	No		Yes	FL resident	04/02/20
14,652	Dade	65	Female	No		Yes	FL resident	04/02/20
14,653	Dade	63	Male	No		Unknown	FL resident	04/02/20
14,654	Dade	79	Female	Unknown		Yes	FL resident	04/02/20
14,655	Dade	54	Male	Unknown		No	FL resident	04/02/20
14,656	Dade	66	Female	Yes	ECUADOR	No	FL resident	04/02/20
14,657	Dade	66	Male	No		Unknown	FL resident	04/02/20
14,658	Dade	45	Female	Yes	NY	Yes	FL resident	04/02/20
14,659	Dade	0	Male	Unknown		Unknown	FL resident	04/02/20
14,660	Dade	20	Female	Unknown		Yes	FL resident	04/02/20
14,661	Dade	82	Female	No		No	FL resident	04/02/20
14,662	Dade	49	Female	No		Yes	FL resident	04/02/20
14,663	Dade	36	Female	No		No	FL resident	04/02/20
14,664	Dade	20	Female	Unknown		Unknown	FL resident	04/02/20
14,665	Dade	66	Male	Unknown		Yes	FL resident	04/02/20
14,666	Dade	65	Female	Unknown		No	FL resident	04/02/20
14,667	Dade	48	Male	No		No	FL resident	04/02/20
14,668	Dade	61	Female	Yes	DC; FL	Unknown	FL resident	04/02/20
14,669	Dade	43	Male	No		Unknown	FL resident	04/02/20
14,670	Dade	69	Female	No		Yes	FL resident	04/02/20
14,671	Dade	66	Male	Unknown		Yes	FL resident	04/02/20
14,672	Dade	37	Male	No		Unknown	FL resident	04/02/20
14,673	Dade	84	Female	No		Yes	FL resident	04/02/20
14,674	Dade	48	Male	Yes	NY	Yes	FL resident	04/02/20
14,675	Dade	23	Female	No		Yes	FL resident	04/02/20
14,676	Dade	41	Male	No		Unknown	FL resident	04/02/20
14,677	Dade	25	Female	No		Yes	FL resident	04/02/20
14,678	Dade	23	Female	No		Yes	FL resident	04/02/20
14,679	Dade	58	Female	No		Yes	FL resident	04/02/20
14,680	Dade	21	Female	No		Yes	FL resident	04/02/20
14,681	Dade	69	Male	Unknown		Unknown	FL resident	04/02/20
14,682	Dade	40	Female	No		No	FL resident	04/02/20
14,683	Dade	60	Male	No		No	FL resident	04/02/20
14,684	Dade	67	Male	Unknown		Yes	FL resident	04/02/20
14,685	Dade	45	Female	No		Yes	FL resident	04/02/20
14,686	Dade	30	Female	No		Unknown	FL resident	04/02/20
14,687	Dade	32	Female	Unknown		Yes	FL resident	04/02/20
14,688	Dade	27	Male	No		No	FL resident	04/02/20
14,689	Dade	50	Male	No		Unknown	FL resident	04/02/20
14,690	Dade	41	Female	Unknown		No	FL resident	04/02/20
14,691	Dade	63	Male	Yes	NY		FL resident	04/02/20
14,692	Dade	32	Female	No		Yes	FL resident	04/02/20
14,693	Dade	36	Female	Unknown		Yes	FL resident	04/02/20
14,694	Dade	46	Female	Unknown		Yes	FL resident	04/02/20
14,695	Dade	38	Female	No			FL resident	04/02/20
14,696	Dade	52	Male	No		No	FL resident	04/02/20
14,697	Dade	46	Female	No		Yes	FL resident	04/02/20
14,698	Dade	58	Male	Yes	BRAZIL; CHINA	Unknown	FL resident	04/02/20
14,699	Dade	42	Male	Yes	SPAIN	Unknown	FL resident	04/02/20
14,700	Dade	58	Male	Unknown		Unknown	FL resident	04/02/20
14,701	Dade	32	Male	No			FL resident	04/02/20
14,702	Dade	56	Male	Yes	BRAZIL	Unknown	FL resident	04/02/20
14,703	Dade	45	Male	No		Yes	FL resident	04/02/20
14,704	Dade	51	Male	Unknown		No	FL resident	04/02/20
14,705	Dade	53	Female	Unknown		Unknown	FL resident	04/02/20
14,706	Dade	30	Female	Yes	FRANCE; SPAIN; UNITED KINGDOM	Yes	FL resident	04/02/20
14,707	Dade	44	Male	No		Yes	FL resident	04/02/20
14,708	Dade	32	Male	Yes	FRANCE; SPAIN; UNITED KINGDOM	Yes	FL resident	04/02/20
14,709	Dade	30	Male	No		No	FL resident	04/02/20

Coronavirus: line list of cases

Data verified as of Jun 7, 2020 at 10 AM

Data in this report are provisional and subject to change.

Case	County	Age	Gender	Travel related	Travel detail	Contact with a confirmed case	Jurisdiction	Date case counted
14,710	Dade	58	Male	No		Yes	FL resident	04/02/20
14,711	Dade	68	Female	Yes	BELGIUM; SPAIN	Yes	FL resident	04/02/20
14,712	Dade	69	Male	Unknown		Yes	FL resident	04/02/20
14,713	Dade	65	Male	Unknown		No	FL resident	04/02/20
14,714	Dade	40	Female	No		No	FL resident	04/02/20
14,715	Dade	53	Male	No		Yes	FL resident	04/02/20
14,716	Dade	73	Male	Yes	BELGIUM; SPAIN	Yes	FL resident	04/02/20
14,717	Dade	41	Male	Unknown			FL resident	04/02/20
14,718	Dade	40	Male	No		Yes	FL resident	04/02/20
14,719	Dade	68	Male	Unknown		Yes	FL resident	04/02/20
14,720	Dade	33	Male	No		Unknown	FL resident	04/02/20
14,721	Dade	28	Male	No		Yes	FL resident	04/02/20
14,722	Dade	33	Male	No		Unknown	FL resident	04/02/20
14,723	Dade	46	Male	Unknown		Unknown	FL resident	04/02/20
14,724	Dade	34	Female	No		Yes	FL resident	04/02/20
14,725	Dade	24	Male	Unknown		Unknown	FL resident	04/02/20
14,726	Dade	31	Female	No		Unknown	FL resident	04/02/20
14,727	Dade	25	Male	Unknown		Unknown	FL resident	04/02/20
14,728	Dade	25	Female	No		No	FL resident	04/02/20
14,729	Dade	30	Male	No		No	FL resident	04/02/20
14,730	Dade	81	Female	No		Unknown	FL resident	04/02/20
14,731	Dade	28	Female	No		No	FL resident	04/02/20
14,732	Dade	17	Female	No		No	FL resident	04/02/20
14,733	Dade	33	Male	No		Yes	FL resident	04/02/20
14,734	Dade	79	Male	No		Yes	FL resident	04/02/20
14,735	Dade	54	Female	No		Yes	FL resident	04/02/20
14,736	Dade	35	Male	No		No	FL resident	04/02/20
14,737	Dade	27	Male	No		Yes	FL resident	04/02/20
14,738	Dade	7	Female	No		Yes	FL resident	04/02/20
14,739	Dade	32	Male	No		Yes	FL resident	04/02/20
14,740	Dade	43	Male	No		Yes	FL resident	04/02/20
14,741	Dade	37	Male	No		Yes	FL resident	04/02/20
14,742	Dade	61	Male	Unknown		Yes	FL resident	04/02/20
14,743	Dade	11	Male	No		Yes	FL resident	04/02/20
14,744	Dade	39	Male	No		No	FL resident	04/02/20
14,745	Dade	28	Female	No		Yes	FL resident	04/02/20
14,746	Dade	50	Male	No		No	FL resident	04/02/20
14,747	Dade	54	Male	No		No	FL resident	04/02/20
14,748	Dade	78	Female	Unknown		Unknown	FL resident	04/02/20
14,749	Dade	35	Male	No		No	FL resident	04/02/20
14,750	Dade	22	Female	Unknown		Unknown	FL resident	04/02/20
14,751	Dade	36	Male	Unknown		No	FL resident	04/02/20
14,752	Dade	20	Female	No		No	FL resident	04/02/20
14,753	Dade	48	Female	No		No	FL resident	04/02/20
14,754	Dade	38	Male	Unknown		Yes	FL resident	04/02/20
14,755	Dade	62	Female	Unknown		Yes	FL resident	04/02/20
14,756	Dade	55	Female	No		Yes	FL resident	04/02/20
14,757	Dade	87	Female	No		Yes	FL resident	04/02/20
14,758	Dade	78	Male	No		Unknown	FL resident	04/02/20
14,759	Dade	72	Male	No		Yes	FL resident	04/02/20
14,760	Dade	90	Male	No		Yes	FL resident	04/02/20
14,761	Dade	37	Female	No		Unknown	FL resident	04/02/20
14,762	Dade	57	Female	Unknown		Yes	FL resident	04/02/20
14,763	Dade	57	Female	Unknown		No	FL resident	04/02/20
14,764	Dade	41	Female	No		Yes	FL resident	04/02/20
14,765	Dade	35	Male	No		No	FL resident	04/02/20
14,766	Dade	46	Female	Yes	CUBA	Yes	FL resident	04/02/20
14,767	Dade	27	Female	No		Unknown	FL resident	04/02/20
14,768	Dade	33	Female	No		Unknown	FL resident	04/02/20
14,769	Dade	30	Female	Unknown		Unknown	FL resident	04/02/20
14,770	Dade	67	Male	No		Yes	FL resident	04/02/20
14,771	Dade	68	Female	Unknown		Yes	FL resident	04/02/20

Coronavirus: line list of cases

Data verified as of Jun 7, 2020 at 10 AM

Data in this report are provisional and subject to change.

Case	County	Age	Gender	Travel related	Travel detail	Contact with a confirmed case	Jurisdiction	Date case counted
14,772	Dade	57	Male	No		Yes	FL resident	04/02/20
14,773	Dade	24	Female	Yes	TX	Unknown	FL resident	04/02/20
14,774	Dade	54	Male	No		Unknown	FL resident	04/02/20
14,775	Dade	41	Male	No		No	FL resident	04/02/20
14,776	Dade	57	Female	No		Yes	FL resident	04/02/20
14,777	Dade	50	Female	No		No	FL resident	04/02/20
14,778	Dade	48	Male	No		No	FL resident	04/02/20
14,779	Dade	60	Female	No		No	FL resident	04/02/20
14,780	Dade	36	Female	No		Unknown	FL resident	04/02/20
14,781	Dade	41	Female	No		Unknown	FL resident	04/02/20
14,782	Dade	68	Male	No		No	FL resident	04/02/20
14,783	Dade	70	Male	No		Yes	FL resident	04/02/20
14,784	Dade	46	Male	No		Yes	FL resident	04/02/20
14,785	Dade	79	Male	No		Unknown	FL resident	04/02/20
14,786	Dade	56	Female	No		Yes	FL resident	04/02/20
14,787	Dade	71	Female	Unknown		Yes	FL resident	04/02/20
14,788	Dade	65	Male	Unknown		Unknown	FL resident	04/02/20
14,789	Dade	60	Male	Unknown		Yes	FL resident	04/02/20
14,790	Dade	39	Male	Unknown		Unknown	FL resident	04/02/20
14,791	Dade	49	Female	No		Yes	FL resident	04/02/20
14,792	Dade	48	Male	No		Yes	FL resident	04/02/20
14,793	Dade	52	Female	Unknown		Yes	FL resident	04/02/20
14,794	Dade	34	Female	Yes	COLOMBIA	Unknown	FL resident	04/02/20
14,795	Dade	53	Male	No		Yes	FL resident	04/02/20
14,796	Dade	35	Male	No		No	FL resident	04/02/20
14,797	Dade	46	Male	Unknown		Unknown	FL resident	04/02/20
14,798	Dade	50	Male	No		No	FL resident	04/02/20
14,799	Dade	27	Female	No		Yes	FL resident	04/02/20
14,800	Dade	53	Female	Unknown		Unknown	FL resident	04/02/20
14,801	Dade	80	Male	Unknown		Unknown	FL resident	04/02/20
14,802	Dade	56	Female	No		Yes	FL resident	04/02/20
14,803	Dade	44	Male	Unknown		Unknown	FL resident	04/02/20
14,804	Dade	26	Male	Unknown		No	FL resident	04/02/20
14,805	Dade	59	Female	No		Yes	FL resident	04/02/20
14,806	Dade	48	Female	Unknown		No	FL resident	04/02/20
14,807	Dade	55	Male	Unknown		Unknown	FL resident	04/02/20
14,808	Dade	55	Female	No		Yes	FL resident	04/02/20
14,809	Dade	81	Female	Unknown		Unknown	FL resident	04/02/20
14,810	Dade	100	Male	No		Unknown	FL resident	04/02/20
14,811	Dade	55	Male	No		Unknown	FL resident	04/02/20
14,812	Dade	32	Female	Unknown		Yes	FL resident	04/02/20
14,813	Dade	22	Female	No		Yes	FL resident	04/02/20
14,814	Dade	25	Male	Unknown		No	FL resident	04/02/20
14,815	Dade	47	Male	Unknown		No	FL resident	04/02/20
14,816	Dade	31	Female	Unknown		Yes	FL resident	04/02/20
14,817	Dade	44	Female	Unknown		Yes	FL resident	04/02/20
14,818	Dade	30	Male	Unknown		Yes	FL resident	04/02/20
14,819	Dade	28	Male	Unknown		Yes	FL resident	04/02/20
14,820	Dade	67	Female	No		Unknown	FL resident	04/02/20
14,821	Dade	47	Female	No		Yes	FL resident	04/02/20
14,822	Dade	33	Female	Yes	CA; FL	Yes	FL resident	04/02/20
14,823	Dade	52	Female	No		Yes	FL resident	04/02/20
14,824	Dade	52	Male	No		Yes	FL resident	04/02/20
14,825	Dade	24	Female	Unknown		Yes	FL resident	04/02/20
14,826	Dade	53	Female	No		Yes	FL resident	04/02/20
14,827	Dade	44	Female	Unknown		Yes	FL resident	04/02/20
14,828	Dade	56	Male	Unknown		Yes	FL resident	04/02/20
14,829	Dade	53	Female	No		No	FL resident	04/02/20
14,830	Dade	80	Female	No		Yes	FL resident	04/02/20
14,831	Dade	24	Male	Unknown			FL resident	04/02/20
14,832	Dade	59	Female	Yes	COLOMBIA	Yes	FL resident	04/02/20
14,833	Dade	61	Female	Unknown		Yes	FL resident	04/02/20

Coronavirus: line list of cases

Data verified as of Jun 7, 2020 at 10 AM

Data in this report are provisional and subject to change.

Case	County	Age	Gender	Travel related	Travel detail	Contact with a confirmed case	Jurisdiction	Date case counted
14,834	Dade	55	Male	No		Yes	FL resident	04/02/20
14,835	Dade	28	Male	Unknown		No	FL resident	04/02/20
14,836	Dade	73	Female	No		Yes	FL resident	04/02/20
14,837	Dade	61	Female	No		Yes	FL resident	04/02/20
14,838	Dade	29	Male	Unknown			FL resident	04/02/20
14,839	Dade	47	Male	Unknown		Unknown	FL resident	04/02/20
14,840	Dade	62	Male	No		Yes	FL resident	04/02/20
14,841	Dade	61	Female	No		Unknown	FL resident	04/02/20
14,842	Dade	39	Male	No		No	FL resident	04/02/20
14,843	Dade	9	Female	No		Yes	FL resident	04/02/20
14,844	Dade	68	Male	No		Yes	FL resident	04/02/20
14,845	Dade	22	Female	No		No	FL resident	04/02/20
14,846	Dade	79	Male	Unknown		Yes	FL resident	04/02/20
14,847	Dade	67	Female	No		Yes	FL resident	04/02/20
14,848	Dade	79	Male	No		Yes	FL resident	04/02/20
14,849	Dade	30	Male	No		Yes	FL resident	04/02/20
14,850	Dade	53	Male	No		Yes	FL resident	04/02/20
14,851	Dade	32	Male	No		Yes	FL resident	04/02/20
14,852	Dade	23	Male	No		No	FL resident	04/02/20
14,853	Dade	33	Male	No		Unknown	FL resident	04/02/20
14,854	Dade	58	Male	No		Unknown	FL resident	04/02/20
14,855	Dade	69	Female	No		No	FL resident	04/02/20
14,856	Dade	81	Male	No		Unknown	FL resident	04/02/20
14,857	Dade	53	Male	No		Yes	FL resident	04/02/20
14,858	Dade	47	Male	No		No	FL resident	04/02/20
14,859	Dade	69	Male	No		No	FL resident	04/02/20
14,860	Dade	49	Male	No		Yes	FL resident	04/02/20
14,861	Dade	38	Female	No		Yes	FL resident	04/02/20
14,862	Dade	27	Female	Unknown		Unknown	FL resident	04/02/20
14,863	Dade	29	Female	No		No	FL resident	04/02/20
14,864	Dade	62	Male	No		Yes	FL resident	04/02/20
14,865	Dade	31	Female	No		No	FL resident	04/02/20
14,866	Dade	21	Male	No		Unknown	FL resident	04/02/20
14,867	Dade	72	Female	No		Unknown	FL resident	04/02/20
14,868	Dade	67	Female	No		Yes	FL resident	04/02/20
14,869	Dade	56	Male	No		No	FL resident	04/02/20
14,870	Dade	30	Male	No		Unknown	FL resident	04/02/20
14,871	Dade	54	Male	No		Unknown	FL resident	04/02/20
14,872	Dade	75	Female	No		Yes	FL resident	04/02/20
14,873	Dade	31	Female	No		Unknown	FL resident	04/02/20
14,874	Dade	58	Female	No		No	FL resident	04/02/20
14,875	Dade	30	Male	No		No	FL resident	04/02/20
14,876	Dade	70	Male	No		Yes	FL resident	04/02/20
14,877	Dade	42	Male	No		Yes	FL resident	04/02/20
14,878	Dade	72	Male	No		Yes	FL resident	04/02/20
14,879	Dade	45	Male	No		Unknown	FL resident	04/02/20
14,880	Dade	23	Female	No		Unknown	FL resident	04/02/20
14,881	Dade	24	Male	No		Yes	FL resident	04/02/20
14,882	Dade	52	Male	No		Yes	FL resident	04/02/20
14,883	Dade	68	Male	Unknown		No	FL resident	04/02/20
14,884	Dade	43	Female	Yes	FL; NY	Unknown	FL resident	04/02/20
14,885	Dade	48	Female	No		Yes	FL resident	04/02/20
14,886	Dade	55	Female	No		Yes	FL resident	04/02/20
14,887	Dade	25	Female	No		Yes	FL resident	04/02/20
14,888	Dade	75	Male	No		Yes	FL resident	04/02/20
14,889	Dade	51	Female	No		Yes	FL resident	04/02/20
14,890	Dade	20	Female	No		Unknown	FL resident	04/02/20
14,891	Dade	63	Male	Unknown		Yes	FL resident	04/02/20
14,892	Dade	59	Female	Unknown		Unknown	FL resident	04/02/20
14,893	Dade	48	Female	No		No	FL resident	04/02/20
14,894	Dade	17	Female	Unknown		Unknown	FL resident	04/02/20
14,895	Dade	26	Male	No		Yes	FL resident	04/02/20

Coronavirus: line list of cases

Data verified as of Jun 7, 2020 at 10 AM

Data in this report are provisional and subject to change.

Case	County	Age	Gender	Travel related	Travel detail	Contact with a confirmed case	Jurisdiction	Date case counted
14,896	Dade	51	Male	Unknown		Unknown	FL resident	04/02/20
14,897	Dade	42	Female	No		Unknown	FL resident	04/02/20
14,898	Dade	27	Male	No		Yes	FL resident	04/02/20
14,899	Dade	52	Female	No		Unknown	FL resident	04/02/20
14,900	Dade	44	Female	No		Unknown	FL resident	04/02/20
14,901	Dade	25	Female	No		Yes	FL resident	04/02/20
14,902	Dade	58	Female	Yes	AFRICA	Yes	FL resident	04/02/20
14,903	Dade	28	Male	Yes	TX	Unknown	FL resident	04/02/20
14,904	Dade	60	Male	Unknown		No	FL resident	04/02/20
14,905	Dade	35	Male	No		Unknown	FL resident	04/02/20
14,906	Dade	27	Male	No		Yes	FL resident	04/02/20
14,907	Dade	48	Female	No		Yes	FL resident	04/02/20
14,908	Dade	28	Female	Unknown		Unknown	FL resident	04/02/20
14,909	Dade	68	Male	No		Unknown	FL resident	04/02/20
14,910	Dade	54	Male	Unknown		Unknown	FL resident	04/02/20
14,911	Dade	22	Male	No		Yes	FL resident	04/02/20
14,912	Dade	41	Female	Unknown		Unknown	FL resident	04/02/20
14,913	Dade	82	Male	No		Yes	FL resident	04/02/20
14,914	Dade	61	Male	Unknown		No	FL resident	04/02/20
14,915	Dade	25	Male	Unknown		Yes	FL resident	04/02/20
14,916	Dade	63	Male	Unknown		No	FL resident	04/02/20
14,917	Dade	47	Female	Unknown		No	FL resident	04/02/20
14,918	Dade	66	Female	Unknown		Yes	FL resident	04/02/20
14,919	Dade	39	Female	Unknown		Yes	FL resident	04/02/20
14,920	Dade	59	Female	Unknown		Unknown	FL resident	04/02/20
14,921	Dade	36	Female	Unknown		Unknown	FL resident	04/02/20
14,922	Dade	60	Female	Unknown		No	FL resident	04/02/20
14,923	Dade	40	Male	Unknown		No	FL resident	04/02/20
14,924	Dade	68	Male	Unknown		Yes	FL resident	04/02/20
14,925	Dade	54	Male	Unknown		No	FL resident	04/02/20
14,926	Dade	32	Male	Unknown		No	FL resident	04/02/20
14,927	Dade	86	Female	No		Yes	FL resident	04/02/20
14,928	Dade	67	Female	Unknown			FL resident	04/02/20
14,929	Dade	42	Female	Unknown		No	FL resident	04/02/20
14,930	Dade	51	Female	No		Yes	FL resident	04/02/20
14,931	Dade	28	Female	No		Yes	FL resident	04/02/20
14,932	Dade	32	Male	Unknown		No	FL resident	04/02/20
14,933	Dade	78	Female	No		Yes	FL resident	04/02/20
14,934	Dade	50	Male	Unknown		No	FL resident	04/02/20
14,935	Dade	64	Female	No		Yes	FL resident	04/02/20
14,936	Dade	50	Male	No		Yes	FL resident	04/02/20
14,937	Dade	86	Female	No		Yes	FL resident	04/02/20
14,938	Dade	57	Male	Unknown		No	FL resident	04/02/20
14,939	Dade	36	Male	No		No	FL resident	04/02/20
14,940	Dade	99	Male	No		Unknown	FL resident	04/02/20
14,941	Dade	60	Male	No		No	FL resident	04/02/20
14,942	Dade	39	Male	Unknown		No	FL resident	04/02/20
14,943	Dade	45	Female	Unknown		Yes	FL resident	04/02/20
14,944	Dade	34	Female	Unknown		Unknown	FL resident	04/02/20
14,945	Dade	72	Male	No		Yes	FL resident	04/02/20
14,946	Dade	87	Male	No		Yes	FL resident	04/02/20
14,947	Dade	71	Female	No		Unknown	FL resident	04/02/20
14,948	Dade	25	Female	Unknown		Unknown	FL resident	04/02/20
14,949	Dade	56	Female	Unknown		No	FL resident	04/02/20
14,950	Dade	61	Female	No		No	FL resident	04/02/20
14,951	Dade	47	Female	No		Yes	FL resident	04/02/20
14,952	Dade	38	Female	No		No	FL resident	04/02/20
14,953	Dade	47	Male	Unknown			FL resident	04/02/20
14,954	Dade	38	Male	No		Yes	FL resident	04/02/20
14,955	Dade	76	Female	Yes	NY	Yes	FL resident	04/02/20
14,956	Dade	48	Female	No		Yes	FL resident	04/02/20
14,957	Dade	36	Female	Unknown			FL resident	04/02/20

Coronavirus: line list of cases

Data verified as of Jun 7, 2020 at 10 AM

Data in this report are provisional and subject to change.

Case	County	Age	Gender	Travel related	Travel detail	Contact with a confirmed case	Jurisdiction	Date case counted
14,958	Dade	51	Male	Unknown		No	FL resident	04/02/20
14,959	Dade	49	Female	Unknown		No	FL resident	04/02/20
14,960	Dade	21	Male	Unknown		No	FL resident	04/02/20
14,961	Dade	25	Male	No		No	FL resident	04/02/20
14,962	Dade	39	Male	No		Yes	FL resident	04/02/20
14,963	Dade	50	Male	No		No	FL resident	04/02/20
14,964	Dade	45	Male	Unknown		Yes	FL resident	04/02/20
14,965	Dade	52	Male	No		Unknown	FL resident	04/02/20
14,966	Dade	48	Female	Unknown		No	FL resident	04/02/20
14,967	Dade	48	Male	Unknown		Yes	FL resident	04/02/20
14,968	Dade	47	Female	No		Yes	FL resident	04/02/20
14,969	Dade	35	Male	No		Unknown	FL resident	04/02/20
14,970	Dade	74	Male	No		Yes	FL resident	04/02/20
14,971	Dade	46	Female	No		Unknown	FL resident	04/02/20
14,972	Dade	73	Female	No		No	FL resident	04/02/20
14,973	Dade	45	Male	Yes	AUSTRALIA; PUERTO RICO	No	FL resident	04/02/20
14,974	Dade	37	Female	Yes	CO; FL	Yes	FL resident	04/02/20
14,975	Dade	68	Male	Unknown		No	FL resident	04/02/20
14,976	Dade	65	Male	Yes	El Salvador; Guatemala; Panama	Yes	FL resident	04/02/20
14,977	Dade	88	Male	Unknown		Yes	FL resident	04/02/20
14,978	Dade	49	Male	No			FL resident	04/02/20
14,979	Dade	29	Female	No		Unknown	FL resident	04/02/20
14,980	Dade	48	Female	Unknown		No	FL resident	04/02/20
14,981	Dade	80	Male	No		Yes	FL resident	04/02/20
14,982	Dade	65	Female	No		Yes	FL resident	04/02/20
14,983	Dade	67	Male	Unknown		Unknown	FL resident	04/02/20
14,984	Dade	68	Female	No		No	FL resident	04/02/20
14,985	Dade	21	Female	No		Unknown	FL resident	04/02/20
14,986	Dade	52	Male	No		Unknown	FL resident	04/02/20
14,987	Dade	67	Male	No		Yes	FL resident	04/02/20
14,988	Dade	21	Female	Unknown		No	FL resident	04/02/20
14,989	Dade	51	Female	No		Yes	FL resident	04/02/20
14,990	Dade	28	Male	Unknown		No	FL resident	04/02/20
14,991	Dade	49	Female	No		Unknown	FL resident	04/02/20
14,992	Dade	66	Male	No		Yes	FL resident	04/02/20
14,993	Dade	35	Male	No		No	FL resident	04/02/20
14,994	Dade	30	Male	No		No	FL resident	04/02/20
14,995	Dade	55	Male	No		Yes	FL resident	04/02/20
14,996	Dade	25	Male	No		No	FL resident	04/02/20
14,997	Dade	41	Male	Yes	CO; FL	Yes	FL resident	04/02/20
14,998	Dade	61	Male	No		Unknown	FL resident	04/02/20
14,999	Dade	49	Female	No		Yes	FL resident	04/02/20
15,000	Dade	48	Female	No		Yes	FL resident	04/02/20
15,001	Dade	63	Female	No		Yes	FL resident	04/02/20
15,002	Dade	26	Female	No		Yes	FL resident	04/02/20
15,003	Dade	54	Male	No		Yes	FL resident	04/02/20
15,004	Dade	77	Male	Unknown		No	FL resident	04/02/20
15,005	Dade	75	Male	No		Yes	FL resident	04/02/20
15,006	Dade	60	Male	No		Yes	FL resident	04/02/20
15,007	Dade	82	Female	No		Unknown	FL resident	04/02/20
15,008	Dade	69	Male	No		No	FL resident	04/02/20
15,009	Dade	47	Female	No		No	FL resident	04/02/20
15,010	Dade	53	Male	Yes	FL; ITALY	No	FL resident	04/02/20
15,011	Dade	31	Female	No		Yes	FL resident	04/02/20
15,012	Dade	34	Male	No		Yes	FL resident	04/02/20
15,013	Dade	71	Male	No		Yes	FL resident	04/02/20
15,014	Dade	88	Female	Unknown		Yes	FL resident	04/02/20
15,015	Dade	74	Female	No		Yes	FL resident	04/02/20
15,016	Dade	29	Female	No		Yes	FL resident	04/02/20
15,017	Dade	50	Male	No		Yes	FL resident	04/02/20
15,018	Dade	36	Female	No		No	FL resident	04/03/20
15,019	Dade	33	Male	Unknown		No	FL resident	04/03/20

Coronavirus: line list of cases

Data verified as of Jun 7, 2020 at 10 AM

Data in this report are provisional and subject to change.

Case	County	Age	Gender	Travel related	Travel detail	Contact with a confirmed case	Jurisdiction	Date case counted
15,020	Dade	54	Male	No		No	FL resident	04/03/20
15,021	Dade	52	Male	No		Yes	FL resident	04/03/20
15,022	Dade	69	Female	No		No	FL resident	04/03/20
15,023	Dade	68	Female	Unknown		Yes	FL resident	04/03/20
15,024	Dade	58	Female	No		Yes	FL resident	04/03/20
15,025	Dade	37	Male	No		Yes	FL resident	04/03/20
15,026	Dade	33	Female	No		No	FL resident	04/03/20
15,027	Dade	29	Male	No		No	FL resident	04/03/20
15,028	Dade	41	Male	No		Yes	FL resident	04/03/20
15,029	Dade	53	Male	No		No	FL resident	04/03/20
15,030	Dade	21	Male	No		No	FL resident	04/03/20
15,031	Dade	21	Female	No		Yes	FL resident	04/03/20
15,032	Dade	39	Female	No		No	FL resident	04/03/20
15,033	Dade	64	Male	No		No	FL resident	04/03/20
15,034	Dade	44	Male	No		Yes	FL resident	04/03/20
15,035	Dade	55	Female	No		Yes	FL resident	04/03/20
15,036	Dade	47	Female	No		No	FL resident	04/03/20
15,037	Dade	37	Female	No		No	FL resident	04/03/20
15,038	Dade	44	Male	No		No	FL resident	04/03/20
15,039	Dade	58	Male	No		No	FL resident	04/03/20
15,040	Dade	40	Male	No		No	FL resident	04/03/20
15,041	Dade	59	Female	No		Yes	FL resident	04/03/20
15,042	Dade	44	Male	No		Yes	FL resident	04/03/20
15,043	Dade	52	Female	No		Unknown	FL resident	04/03/20
15,044	Dade	90	Female	No		No	FL resident	04/03/20
15,045	Dade	34	Female	No		Yes	FL resident	04/03/20
15,046	Dade	80	Male	No		No	FL resident	04/03/20
15,047	Dade	45	Female	No		Yes	FL resident	04/03/20
15,048	Dade	22	Female	No		Unknown	FL resident	04/03/20
15,049	Dade	70	Male	No		Unknown	FL resident	04/03/20
15,050	Dade	20	Female	No		Yes	FL resident	04/03/20
15,051	Dade	12	Female	No		Yes	FL resident	04/03/20
15,052	Dade	59	Male	No		No	FL resident	04/03/20
15,053	Dade	65	Female	Unknown			FL resident	04/03/20
15,054	Dade	36	Male	Unknown		Unknown	FL resident	04/03/20
15,055	Dade	45	Male	Unknown		Unknown	FL resident	04/03/20
15,056	Dade	30	Female	Unknown		Yes	FL resident	04/03/20
15,057	Dade	28	Female	No		Yes	FL resident	04/03/20
15,058	Dade	22	Female	No		No	FL resident	04/03/20
15,059	Dade	40	Female	No		Yes	FL resident	04/03/20
15,060	Dade	59	Female	No		No	FL resident	04/03/20
15,061	Dade	64	Male	No		Unknown	FL resident	04/03/20
15,062	Dade	26	Female	No		No	FL resident	04/03/20
15,063	Dade	29	Female	No		No	FL resident	04/03/20
15,064	Dade	46	Female	No		Unknown	FL resident	04/03/20
15,065	Dade	68	Male	No		No	FL resident	04/03/20
15,066	Dade	41	Female	No		Yes	FL resident	04/03/20
15,067	Dade	62	Female	No		No	FL resident	04/03/20
15,068	Dade	52	Female	No		Unknown	FL resident	04/03/20
15,069	Dade	51	Female	No		No	FL resident	04/03/20
15,070	Dade	50	Female	No		Unknown	FL resident	04/03/20
15,071	Dade	67	Male	Unknown		No	FL resident	04/03/20
15,072	Dade	36	Female	No		Yes	FL resident	04/03/20
15,073	Dade	39	Male	No		Yes	FL resident	04/03/20
15,074	Dade	60	Female	No		Yes	FL resident	04/03/20
15,075	Dade	38	Male	No		No	FL resident	04/03/20
15,076	Dade	2	Male	No		Yes	FL resident	04/03/20
15,077	Dade	49	Male	No		No	FL resident	04/03/20
15,078	Dade	51	Male	No		Yes	FL resident	04/03/20
15,079	Dade	42	Male	No		Yes	FL resident	04/03/20
15,080	Dade	61	Female	No		Yes	FL resident	04/03/20
15,081	Dade	22	Female	No		Yes	FL resident	04/03/20

Coronavirus: line list of cases

Data verified as of Jun 7, 2020 at 10 AM

Data in this report are provisional and subject to change.

Case	County	Age	Gender	Travel related	Travel detail	Contact with a confirmed case	Jurisdiction	Date case counted
15,082	Dade	57	Male	No		Yes	FL resident	04/03/20
15,083	Dade	41	Female	No		Yes	FL resident	04/03/20
15,084	Dade	37	Male	No		Yes	FL resident	04/03/20
15,085	Dade	29	Male	No		No	FL resident	04/03/20
15,086	Dade	44	Female	No		No	FL resident	04/03/20
15,087	Dade	44	Male	No		No	FL resident	04/03/20
15,088	Dade	67	Female	Unknown		Yes	FL resident	04/03/20
15,089	Dade	46	Male	No		No	FL resident	04/03/20
15,090	Dade	32	Male	No		No	FL resident	04/03/20
15,091	Dade	52	Male	No		No	FL resident	04/03/20
15,092	Dade	44	Male	No		Yes	FL resident	04/03/20
15,093	Dade	26	Male	No		Unknown	FL resident	04/03/20
15,094	Dade	57	Male	No		Unknown	FL resident	04/03/20
15,095	Dade	80	Male	Unknown		No	FL resident	04/03/20
15,096	Dade	43	Female	No		Unknown	FL resident	04/03/20
15,097	Dade	66	Male	Unknown		No	FL resident	04/03/20
15,098	Dade	33	Female	No		Yes	FL resident	04/03/20
15,099	Dade	49	Male	Unknown		Yes	FL resident	04/03/20
15,100	Dade	25	Male	Unknown			FL resident	04/03/20
15,101	Dade	55	Male	No		Yes	FL resident	04/03/20
15,102	Dade	34	Female	Unknown			FL resident	04/03/20
15,103	Dade	1	Male	Unknown			FL resident	04/03/20
15,104	Dade	64	Male	No		Unknown	FL resident	04/03/20
15,105	Dade	35	Male	No		No	FL resident	04/03/20
15,106	Dade	21	Female	Unknown			FL resident	04/03/20
15,107	Dade	62	Female	No		Yes	FL resident	04/03/20
15,108	Dade	50	Male	Unknown			FL resident	04/03/20
15,109	Dade	60	Female	No		Unknown	FL resident	04/03/20
15,110	Dade	35	Female	Yes	FL; GA; TN; VA	No	FL resident	04/03/20
15,111	Dade	49	Female	No		No	FL resident	04/03/20
15,112	Dade	28	Male	No		No	FL resident	04/03/20
15,113	Dade	33	Male	Yes	COLOMBIA; FL	Unknown	FL resident	04/03/20
15,114	Dade	65	Male	Unknown		No	FL resident	04/03/20
15,115	Dade	36	Male	Yes	CA; FL	Unknown	FL resident	04/03/20
15,116	Dade	30	Male	No		No	FL resident	04/03/20
15,117	Dade	85	Male	Unknown		No	FL resident	04/03/20
15,118	Dade	45	Female	Yes	SPAIN	Yes	FL resident	04/03/20
15,119	Dade	50	Female	Unknown		No	FL resident	04/03/20
15,120	Dade	46	Female	No		Yes	FL resident	04/03/20
15,121	Dade	48	Male	No		Yes	FL resident	04/03/20
15,122	Dade	77	Female	No		Unknown	FL resident	04/03/20
15,123	Dade	21	Female	Unknown			FL resident	04/03/20
15,124	Dade	39	Female	Unknown			FL resident	04/03/20
15,125	Dade	76	Female	Unknown		Yes	FL resident	04/03/20
15,126	Dade	40	Male	No		No	FL resident	04/03/20
15,127	Dade	65	Male	Unknown		Unknown	FL resident	04/03/20
15,128	Dade	63	Male	No		Yes	FL resident	04/03/20
15,129	Dade	47	Male	No		No	FL resident	04/03/20
15,130	Dade	44	Male	No		No	FL resident	04/03/20
15,131	Dade	23	Male	No		Unknown	FL resident	04/03/20
15,132	Dade	80	Female	No		Unknown	FL resident	04/03/20
15,133	Dade	53	Female	No		Unknown	FL resident	04/03/20
15,134	Dade	46	Female	No		Unknown	FL resident	04/03/20
15,135	Dade	87	Male	No		No	FL resident	04/03/20
15,136	Dade	34	Male	No		Yes	FL resident	04/03/20
15,137	Dade	51	Female	Unknown		Yes	FL resident	04/03/20
15,138	Dade	64	Female	No		Unknown	FL resident	04/03/20
15,139	Dade	28	Male	No		Unknown	FL resident	04/03/20
15,140	Dade	31	Male	No		Yes	FL resident	04/03/20
15,141	Dade	26	Male	No		Unknown	FL resident	04/03/20
15,142	Dade	35	Male	Unknown		Unknown	FL resident	04/03/20
15,143	Dade	41	Female	No		No	FL resident	04/03/20

Coronavirus: line list of cases

Data verified as of Jun 7, 2020 at 10 AM

Data in this report are provisional and subject to change.

Case	County	Age	Gender	Travel related	Travel detail	Contact with a confirmed case	Jurisdiction	Date case counted
15,144	Dade	38	Female	No		No	FL resident	04/03/20
15,145	Dade	34	Female	No		No	FL resident	04/03/20
15,146	Dade	46	Female	No		Yes	FL resident	04/03/20
15,147	Dade	24	Male	No		No	FL resident	04/03/20
15,148	Dade	77	Male	No		Unknown	FL resident	04/03/20
15,149	Dade	33	Male	No		Yes	FL resident	04/03/20
15,150	Dade	36	Male	No		Yes	FL resident	04/03/20
15,151	Dade	48	Female	No		Yes	FL resident	04/03/20
15,152	Dade	40	Male	No		No	FL resident	04/03/20
15,153	Dade	35	Male	No		No	FL resident	04/03/20
15,154	Dade	45	Male	Unknown		Unknown	FL resident	04/03/20
15,155	Dade	29	Female	No		Yes	FL resident	04/03/20
15,156	Dade	27	Female	No		Yes	FL resident	04/03/20
15,157	Dade	49	Male	No		No	FL resident	04/03/20
15,158	Dade	28	Male	No		Yes	FL resident	04/03/20
15,159	Dade	44	Male	No		Yes	FL resident	04/03/20
15,160	Dade	27	Male	No		Yes	FL resident	04/03/20
15,161	Dade	17	Male	No		Yes	FL resident	04/03/20
15,162	Dade	60	Female	No		Yes	FL resident	04/03/20
15,163	Dade	58	Male	No		Yes	FL resident	04/03/20
15,164	Dade	86	Male	No		Yes	FL resident	04/03/20
15,165	Dade	71	Male	Yes	FL; NY	Unknown	FL resident	04/03/20
15,166	Dade	58	Female	Unknown			FL resident	04/03/20
15,167	Dade	53	Female	No		No	FL resident	04/03/20
15,168	Dade	67	Male	No		Yes	FL resident	04/03/20
15,169	Dade	46	Female	No		No	FL resident	04/03/20
15,170	Dade	39	Male	No		No	FL resident	04/03/20
15,171	Dade	33	Female	Unknown		Unknown	FL resident	04/03/20
15,172	Dade	26	Female	No		No	FL resident	04/03/20
15,173	Dade	27	Female	No		No	FL resident	04/03/20
15,174	Dade	48	Male	No		Yes	FL resident	04/03/20
15,175	Dade	66	Female	No		Yes	FL resident	04/03/20
15,176	Dade	51	Male	No		No	FL resident	04/03/20
15,177	Dade	50	Female	Unknown		Unknown	FL resident	04/03/20
15,178	Dade	56	Male	No		No	FL resident	04/03/20
15,179	Dade	52	Male	No		Yes	FL resident	04/03/20
15,180	Dade	30	Male	No		No	FL resident	04/03/20
15,181	Dade	30	Male	No		No	FL resident	04/03/20
15,182	Dade	28	Female	No		Yes	FL resident	04/03/20
15,183	Dade	31	Female	Yes	FL; PA	No	FL resident	04/03/20
15,184	Dade	64	Female	No		No	FL resident	04/03/20
15,185	Dade	31	Male	No		No	FL resident	04/03/20
15,186	Dade	64	Female	Unknown		Yes	FL resident	04/03/20
15,187	Dade	57	Male	No		Yes	FL resident	04/03/20
15,188	Dade	73	Male	Yes	NY	Unknown	FL resident	04/03/20
15,189	Dade	27	Female	No		Yes	FL resident	04/03/20
15,190	Dade	44	Female	No		Yes	FL resident	04/03/20
15,191	Dade	51	Female	Yes	FL; GA	No	FL resident	04/03/20
15,192	Dade	22	Female	Yes	CA; FL	Yes	FL resident	04/03/20
15,193	Dade	77	Male	Unknown		Unknown	FL resident	04/03/20
15,194	Dade	32	Male	Unknown		Unknown	FL resident	04/03/20
15,195	Dade	44	Female	No		Yes	FL resident	04/03/20
15,196	Dade	68	Male	No		No	FL resident	04/03/20
15,197	Dade	52	Male	No		No	FL resident	04/03/20
15,198	Dade	50	Male	Unknown		Unknown	FL resident	04/03/20
15,199	Dade	40	Male	Unknown		Unknown	FL resident	04/03/20
15,200	Dade	55	Male	No		No	FL resident	04/03/20
15,201	Dade	59	Female	Unknown		Yes	FL resident	04/03/20
15,202	Dade	46	Male	No		No	FL resident	04/03/20
15,203	Dade	54	Male	No		No	FL resident	04/03/20
15,204	Dade	67	Female	No		No	FL resident	04/03/20
15,205	Dade	66	Female	Unknown		No	FL resident	04/03/20

Coronavirus: line list of cases

Data verified as of Jun 7, 2020 at 10 AM

Data in this report are provisional and subject to change.

Case	County	Age	Gender	Travel related	Travel detail	Contact with a confirmed case	Jurisdiction	Date case counted
15,206	Dade	48	Male	No		No	FL resident	04/03/20
15,207	Dade	50	Female	No		Yes	FL resident	04/03/20
15,208	Dade	25	Female	No		Yes	FL resident	04/03/20
15,209	Dade	28	Male	Unknown		Unknown	FL resident	04/03/20
15,210	Dade	55	Male	No		Yes	FL resident	04/03/20
15,211	Dade	57	Female	No		Unknown	FL resident	04/03/20
15,212	Dade	26	Male	No		No	FL resident	04/03/20
15,213	Dade	43	Male	No		Unknown	FL resident	04/03/20
15,214	Dade	49	Male	No		Yes	FL resident	04/03/20
15,215	Dade	29	Female	No		Yes	FL resident	04/03/20
15,216	Dade	20	Male	Yes	FL; SPAIN	No	FL resident	04/03/20
15,217	Dade	61	Female	No		No	FL resident	04/03/20
15,218	Dade	54	Female	No		Unknown	FL resident	04/03/20
15,219	Dade	22	Male	No		Unknown	FL resident	04/03/20
15,220	Dade	65	Male	Yes	FL; VENEZUELA	Yes	FL resident	04/03/20
15,221	Dade	56	Male	No		Yes	FL resident	04/03/20
15,222	Dade	18	Male	No		Yes	FL resident	04/03/20
15,223	Dade	43	Male	No		Unknown	FL resident	04/03/20
15,224	Dade	63	Female	No		Yes	FL resident	04/03/20
15,225	Dade	44	Male	No		Unknown	FL resident	04/03/20
15,226	Dade	25	Male	No		Yes	FL resident	04/03/20
15,227	Dade	58	Male	No		Unknown	FL resident	04/03/20
15,228	Dade	74	Female	Unknown			FL resident	04/03/20
15,229	Dade	55	Male	No		Unknown	FL resident	04/03/20
15,230	Dade	24	Male	No		Yes	FL resident	04/03/20
15,231	Dade	44	Female	No		Yes	FL resident	04/03/20
15,232	Dade	56	Female	No		Yes	FL resident	04/03/20
15,233	Dade	65	Female	Unknown			FL resident	04/03/20
15,234	Dade	49	Female	No		Yes	FL resident	04/03/20
15,235	Dade	51	Female	Yes	Peru	Yes	FL resident	04/03/20
15,236	Dade	63	Female	No		Unknown	FL resident	04/03/20
15,237	Dade	57	Male	No		No	FL resident	04/03/20
15,238	Dade	64	Male	No		No	FL resident	04/03/20
15,239	Dade	47	Male	No		No	FL resident	04/03/20
15,240	Dade	63	Female	No		No	FL resident	04/03/20
15,241	Dade	44	Male	No		No	FL resident	04/03/20
15,242	Dade	44	Male	No		No	FL resident	04/03/20
15,243	Dade	53	Male	No		Yes	FL resident	04/03/20
15,244	Dade	31	Male	No		Yes	FL resident	04/03/20
15,245	Dade	63	Female	No		Yes	FL resident	04/03/20
15,246	Dade	22	Female	No		Yes	FL resident	04/03/20
15,247	Dade	60	Male	No		Yes	FL resident	04/03/20
15,248	Dade	54	Female	No		Yes	FL resident	04/03/20
15,249	Dade	45	Female	No		Yes	FL resident	04/03/20
15,250	Dade	30	Female	No		Yes	FL resident	04/03/20
15,251	Dade	50	Female	No		Yes	FL resident	04/03/20
15,252	Dade	54	Male	No		Yes	FL resident	04/03/20
15,253	Dade	30	Male	No		Unknown	FL resident	04/03/20
15,254	Dade	50	Male	No		Yes	FL resident	04/03/20
15,255	Dade	60	Female	No		Yes	FL resident	04/03/20
15,256	Dade	39	Male	No		Yes	FL resident	04/03/20
15,257	Dade	27	Male	No		No	FL resident	04/03/20
15,258	Dade	27	Female	Unknown		No	FL resident	04/03/20
15,259	Dade	56	Male	No		No	FL resident	04/03/20
15,260	Dade	52	Male	No		Unknown	FL resident	04/03/20
15,261	Dade	53	Male	No		Unknown	FL resident	04/03/20
15,262	Dade	43	Male	No		Yes	FL resident	04/03/20
15,263	Dade	52	Male	No		Unknown	FL resident	04/03/20
15,264	Dade	21	Male	No		Yes	FL resident	04/03/20
15,265	Dade	77	Male	No		Unknown	FL resident	04/03/20
15,266	Dade	47	Male	No		Unknown	FL resident	04/03/20
15,267	Dade	48	Male	No		Unknown	FL resident	04/03/20

Coronavirus: line list of cases

Data verified as of Jun 7, 2020 at 10 AM

Data in this report are provisional and subject to change.

Case	County	Age	Gender	Travel related	Travel detail	Contact with a confirmed case	Jurisdiction	Date case counted
15,268	Dade	41	Male	Unknown		Yes	FL resident	04/03/20
15,269	Dade	34	Male	No		Yes	FL resident	04/03/20
15,270	Dade	25	Male	No		Unknown	FL resident	04/03/20
15,271	Dade	29	Female	No		Yes	FL resident	04/03/20
15,272	Dade	31	Female	Yes	FL; NY	Yes	FL resident	04/03/20
15,273	Dade	52	Male	No		Yes	FL resident	04/03/20
15,274	Dade	27	Female	Unknown		Yes	FL resident	04/03/20
15,275	Dade	69	Female	No		Yes	FL resident	04/03/20
15,276	Dade	61	Female	No		Yes	FL resident	04/03/20
15,277	Dade	84	Female	No		Yes	FL resident	04/03/20
15,278	Dade	41	Male	No		Unknown	FL resident	04/03/20
15,279	Dade	71	Female	No		Yes	FL resident	04/03/20
15,280	Dade	34	Female	No		Unknown	FL resident	04/03/20
15,281	Dade	53	Female	No		Unknown	FL resident	04/03/20
15,282	Dade	68	Female	No		No	FL resident	04/03/20
15,283	Dade	19	Female	No		Unknown	FL resident	04/03/20
15,284	Dade	47	Male	No		Unknown	FL resident	04/03/20
15,285	Dade	40	Female	No		Yes	FL resident	04/03/20
15,286	Dade	25	Female	No		Unknown	FL resident	04/03/20
15,287	Dade	63	Male	No		Unknown	FL resident	04/03/20
15,288	Dade	20	Female	No		Unknown	FL resident	04/03/20
15,289	Dade	78	Male	No		Yes	FL resident	04/03/20
15,290	Dade	80	Female	Yes	NETHERLANDS	No	FL resident	04/03/20
15,291	Dade	34	Female	No		Unknown	FL resident	04/03/20
15,292	Dade	30	Female	Unknown		No	FL resident	04/03/20
15,293	Dade	32	Male	No			FL resident	04/03/20
15,294	Dade	60	Female	No		Yes	FL resident	04/03/20
15,295	Dade	41	Female	Unknown		Unknown	FL resident	04/03/20
15,296	Dade	89	Female	Unknown		Unknown	FL resident	04/03/20
15,297	Dade	87	Female	Unknown		Yes	FL resident	04/03/20
15,298	Dade	68	Female	Unknown		Unknown	FL resident	04/03/20
15,299	Dade	55	Female	No		Unknown	FL resident	04/03/20
15,300	Dade	39	Female	No		Yes	FL resident	04/03/20
15,301	Dade	68	Male	Unknown		Yes	FL resident	04/03/20
15,302	Dade	44	Male	No		Yes	FL resident	04/03/20
15,303	Dade	45	Male	Unknown		Unknown	FL resident	04/03/20
15,304	Dade	51	Female	No		Yes	FL resident	04/03/20
15,305	Dade	67	Male	No		Yes	FL resident	04/03/20
15,306	Dade	58	Female	No		Unknown	FL resident	04/03/20
15,307	Dade	70	Male	No		Unknown	FL resident	04/03/20
15,308	Dade	68	Female	No		Yes	FL resident	04/03/20
15,309	Dade	71	Male	No		Yes	FL resident	04/03/20
15,310	Dade	26	Male	No		Unknown	FL resident	04/03/20
15,311	Dade	57	Female	Unknown			FL resident	04/03/20
15,312	Dade	38	Male	Unknown		Yes	FL resident	04/03/20
15,313	Dade	67	Male	No		No	FL resident	04/03/20
15,314	Dade	56	Male	No		Yes	FL resident	04/03/20
15,315	Dade	66	Female	No		Yes	FL resident	04/03/20
15,316	Dade	66	Male	No		No	FL resident	04/03/20
15,317	Dade	31	Female	Unknown		No	FL resident	04/03/20
15,318	Dade	30	Female	Unknown		Yes	FL resident	04/03/20
15,319	Dade	55	Female	Unknown			FL resident	04/03/20
15,320	Dade	64	Female	No		No	FL resident	04/03/20
15,321	Dade	54	Female	No		No	FL resident	04/03/20
15,322	Dade	37	Male	Unknown		Unknown	FL resident	04/03/20
15,323	Dade	32	Female	Unknown		No	FL resident	04/03/20
15,324	Dade	65	Male	No		Yes	FL resident	04/03/20
15,325	Dade	55	Female	Unknown		Yes	FL resident	04/03/20
15,326	Dade	54	Female	No		Unknown	FL resident	04/03/20
15,327	Dade	32	Male	No		No	FL resident	04/03/20
15,328	Dade	7	Female	Unknown		Unknown	FL resident	04/03/20
15,329	Dade	55	Female	Unknown		Unknown	FL resident	04/03/20

Coronavirus: line list of cases

Data verified as of Jun 7, 2020 at 10 AM

Data in this report are provisional and subject to change.

Case	County	Age	Gender	Travel related	Travel detail	Contact with a confirmed case	Jurisdiction	Date case counted
15,330	Dade	46	Male	No		Yes	FL resident	04/03/20
15,331	Dade	64	Male	Unknown		Yes	FL resident	04/03/20
15,332	Dade	27	Female	Unknown			FL resident	04/03/20
15,333	Dade	55	Male	No		Yes	FL resident	04/03/20
15,334	Dade	76	Male	Unknown		Unknown	FL resident	04/03/20
15,335	Dade	45	Female	No		No	FL resident	04/03/20
15,336	Dade	30	Female	Unknown		No	FL resident	04/03/20
15,337	Dade	60	Male	No		No	FL resident	04/03/20
15,338	Dade	62	Female	No		Yes	FL resident	04/03/20
15,339	Dade	38	Male	No		Yes	FL resident	04/03/20
15,340	Dade	36	Female	No		Yes	FL resident	04/03/20
15,341	Dade	41	Male	No		No	FL resident	04/03/20
15,342	Dade	49	Male	Unknown		Yes	FL resident	04/03/20
15,343	Dade	44	Male	No		Yes	FL resident	04/03/20
15,344	Dade	45	Male	Unknown		Yes	FL resident	04/03/20
15,345	Dade	27	Male	No		Unknown	FL resident	04/03/20
15,346	Dade	68	Male	No		No	FL resident	04/03/20
15,347	Dade	24	Female	No		No	FL resident	04/03/20
15,348	Dade	45	Male	Unknown		Unknown	FL resident	04/03/20
15,349	Dade	53	Male	No		Yes	FL resident	04/03/20
15,350	Dade	60	Male	No		Unknown	FL resident	04/03/20
15,351	Dade	53	Male	No		No	FL resident	04/03/20
15,352	Dade	29	Male	No		Unknown	FL resident	04/03/20
15,353	Dade	23	Male	Unknown		Yes	FL resident	04/03/20
15,354	Dade	32	Male	No		No	FL resident	04/03/20
15,355	Dade	42	Female	No		Unknown	FL resident	04/03/20
15,356	Dade	58	Male	No		No	FL resident	04/03/20
15,357	Dade	44	Female	No		No	FL resident	04/03/20
15,358	Dade	69	Male	No		Yes	FL resident	04/03/20
15,359	Dade	29	Female	No		Yes	FL resident	04/03/20
15,360	Dade	43	Male	No		No	FL resident	04/03/20
15,361	Dade	86	Female	No		Yes	FL resident	04/03/20
15,362	Dade	65	Male	Unknown		Yes	FL resident	04/03/20
15,363	Dade	44	Female	No		Unknown	FL resident	04/03/20
15,364	Dade	42	Male	No		Yes	FL resident	04/03/20
15,365	Dade	52	Female	No		Unknown	FL resident	04/03/20
15,366	Dade	43	Male	No		Unknown	FL resident	04/03/20
15,367	Dade	32	Male	No		Yes	FL resident	04/03/20
15,368	Dade	58	Male	No		No	FL resident	04/03/20
15,369	Dade	60	Female	No		Yes	FL resident	04/03/20
15,370	Dade	45	Male	No		Yes	FL resident	04/03/20
15,371	Dade	54	Male	No		No	FL resident	04/03/20
15,372	Dade	34	Male	No		No	FL resident	04/03/20
15,373	Dade	31	Male	No		No	FL resident	04/03/20
15,374	Dade	49	Male	Unknown		Unknown	FL resident	04/03/20
15,375	Dade	55	Female	Unknown		Unknown	FL resident	04/03/20
15,376	Dade	27	Female	Unknown		Unknown	FL resident	04/03/20
15,377	Dade	24	Female	Unknown		Yes	FL resident	04/03/20
15,378	Dade	76	Female	No		Yes	FL resident	04/03/20
15,379	Dade	46	Female	No		No	FL resident	04/03/20
15,380	Dade	83	Male	Unknown		Yes	FL resident	04/03/20
15,381	Dade	54	Female	Unknown		Yes	FL resident	04/03/20
15,382	Dade	69	Male	No		Yes	FL resident	04/03/20
15,383	Dade	38	Male	Unknown		Yes	FL resident	04/03/20
15,384	Dade	22	Male	Unknown		No	FL resident	04/03/20
15,385	Dade	22	Male	Unknown		Yes	FL resident	04/03/20
15,386	Dade	34	Female	No		No	FL resident	04/03/20
15,387	Dade	36	Female	No		No	FL resident	04/03/20
15,388	Dade	51	Female	Unknown		Yes	FL resident	04/03/20
15,389	Dade	69	Female	No		Yes	FL resident	04/03/20
15,390	Dade	69	Female	No		Yes	FL resident	04/03/20
15,391	Dade	54	Male	Unknown		No	FL resident	04/03/20

Coronavirus: line list of cases

Data verified as of Jun 7, 2020 at 10 AM

Data in this report are provisional and subject to change.

Case	County	Age	Gender	Travel related	Travel detail	Contact with a confirmed case	Jurisdiction	Date case counted
15,392	Dade	38	Female	Unknown		Yes	FL resident	04/03/20
15,393	Dade	52	Male	Unknown		Unknown	FL resident	04/03/20
15,394	Dade	31	Female	No		Yes	FL resident	04/03/20
15,395	Dade	84	Male	Unknown		Unknown	FL resident	04/03/20
15,396	Dade	82	Male	No		Yes	FL resident	04/03/20
15,397	Dade	41	Male	No		Unknown	FL resident	04/03/20
15,398	Dade	49	Female	No		No	FL resident	04/03/20
15,399	Dade	68	Male	No		No	FL resident	04/03/20
15,400	Dade	66	Female	Unknown		Unknown	FL resident	04/03/20
15,401	Dade	79	Male	No		Unknown	FL resident	04/03/20
15,402	Dade	35	Female	No		Unknown	FL resident	04/03/20
15,403	Dade	85	Female	No		Yes	FL resident	04/03/20
15,404	Dade	19	Female	No		No	FL resident	04/03/20
15,405	Dade	42	Male	No		Yes	FL resident	04/03/20
15,406	Dade	57	Male	Unknown		Unknown	FL resident	04/03/20
15,407	Dade	64	Male	No		No	FL resident	04/03/20
15,408	Dade	82	Female	No		Yes	FL resident	04/03/20
15,409	Dade	77	Female	No		Unknown	FL resident	04/03/20
15,410	Dade	30	Male	No		Yes	FL resident	04/03/20
15,411	Dade	70	Male	Unknown		Yes	FL resident	04/03/20
15,412	Dade	65	Male	No		Unknown	FL resident	04/03/20
15,413	Dade	50	Female	No		Yes	FL resident	04/03/20
15,414	Dade	52	Male	Unknown			FL resident	04/03/20
15,415	Dade	53	Male	No		Yes	FL resident	04/03/20
15,416	Dade	40	Male	No		Yes	FL resident	04/03/20
15,417	Dade	19	Female	Yes	GEORGIA	Unknown	FL resident	04/03/20
15,418	Dade	60	Female	No		Yes	FL resident	04/03/20
15,419	Dade	51	Male	Unknown		Yes	FL resident	04/03/20
15,420	Dade	63	Male	No		Yes	FL resident	04/03/20
15,421	Dade	14	Female	No		Yes	FL resident	04/03/20
15,422	Dade	77	Male	No		No	FL resident	04/03/20
15,423	Dade	60	Female	Unknown		Yes	FL resident	04/03/20
15,424	Dade	56	Male	Unknown		Unknown	FL resident	04/03/20
15,425	Dade	40	Male	Unknown		Unknown	FL resident	04/03/20
15,426	Dade	26	Male	Unknown		No	FL resident	04/03/20
15,427	Dade	64	Male	Unknown		Yes	FL resident	04/03/20
15,428	Dade	62	Female	No		No	FL resident	04/03/20
15,429	Dade	56	Female	No		Yes	FL resident	04/03/20
15,430	Dade	63	Female	No		No	FL resident	04/03/20
15,431	Dade	27	Male	No		Unknown	FL resident	04/03/20
15,432	Dade	16	Male	No		Yes	FL resident	04/03/20
15,433	Dade	28	Male	No		Unknown	FL resident	04/03/20
15,434	Dade	18	Female	Unknown		Yes	FL resident	04/03/20
15,435	Dade	21	Male	Yes	FL; UNITED ARAB EMIRATES	No	FL resident	04/03/20
15,436	Dade	72	Male	Yes	CO	Unknown	FL resident	04/03/20
15,437	Dade	27	Female	Yes	FL; LA	Yes	FL resident	04/03/20
15,438	Dade	19	Male	Unknown		Unknown	FL resident	04/03/20
15,439	Dade	26	Female	Yes	FL; NY	Yes	FL resident	04/03/20
15,440	Dade	31	Male	No		Unknown	FL resident	04/03/20
15,441	Dade	19	Female	Yes	FL; IL	No	FL resident	04/03/20
15,442	Dade	67	Female	No		Yes	FL resident	04/03/20
15,443	Dade	41	Male	No		Yes	FL resident	04/03/20
15,444	Dade	78	Male	No		Unknown	FL resident	04/03/20
15,445	Dade	60	Female	No		Yes	FL resident	04/03/20
15,446	Dade	71	Male	No		Yes	FL resident	04/03/20
15,447	Dade	57	Female	Unknown		Yes	FL resident	04/03/20
15,448	Dade	46	Male	Yes	FL; HAITI; MEXICO	Unknown	FL resident	04/03/20
15,449	Dade	27	Male	Yes	CUBA; FL	Unknown	FL resident	04/03/20
15,450	Dade	66	Female	Yes	NY	Yes	FL resident	04/03/20
15,451	Dade	21	Male	No		Yes	FL resident	04/03/20
15,452	Dade	34	Female	No		No	FL resident	04/03/20
15,453	Dade	54	Female	Yes	COLOMBIA; FL	No	FL resident	04/03/20

Coronavirus: line list of cases

Data verified as of Jun 7, 2020 at 10 AM

Data in this report are provisional and subject to change.

Case	County	Age	Gender	Travel related	Travel detail	Contact with a confirmed case	Jurisdiction	Date case counted
15,454	Dade	60	Female	No		Yes	FL resident	04/03/20
15,455	Dade	28	Female	No		No	FL resident	04/03/20
15,456	Dade	21	Male	No		No	FL resident	04/03/20
15,457	Dade	65	Male	No		Unknown	FL resident	04/03/20
15,458	Dade	41	Male	No		No	FL resident	04/03/20
15,459	Dade	75	Male	No		Yes	FL resident	04/03/20
15,460	Dade	54	Female	No		Yes	FL resident	04/03/20
15,461	Dade	70	Male	No		Unknown	FL resident	04/03/20
15,462	Dade	51	Male	Yes	CO; FL	Yes	FL resident	04/03/20
15,463	Dade	49	Male	No		No	FL resident	04/03/20
15,464	Dade	34	Male	No		No	FL resident	04/03/20
15,465	Dade	43	Male	Unknown			FL resident	04/03/20
15,466	Dade	59	Male	No		Unknown	FL resident	04/03/20
15,467	Dade	84	Male	No		No	FL resident	04/03/20
15,468	Dade	22	Male	No		Unknown	FL resident	04/03/20
15,469	Dade	66	Male	No		Yes	FL resident	04/03/20
15,470	Dade	32	Male	Unknown			FL resident	04/03/20
15,471	Dade	69	Female	No		Yes	FL resident	04/03/20
15,472	Dade	34	Male	No		Yes	FL resident	04/03/20
15,473	Dade	86	Female	No		Unknown	FL resident	04/03/20
15,474	Dade	35	Male	No		Yes	FL resident	04/03/20
15,475	Dade	40	Male	No		Unknown	FL resident	04/03/20
15,476	Dade	26	Male	No		No	FL resident	04/03/20
15,477	Dade	21	Male	Yes	ISRAEL	Yes	FL resident	04/03/20
15,478	Dade	21	Male	Yes	FL; MA	Unknown	FL resident	04/03/20
15,479	Dade	84	Female	No		Yes	FL resident	04/03/20
15,480	Dade	64	Male	No		Yes	FL resident	04/03/20
15,481	Dade	75	Male	No		Unknown	FL resident	04/03/20
15,482	Dade	48	Female	No		Yes	FL resident	04/03/20
15,483	Dade	97	Female	No		Unknown	FL resident	04/03/20
15,484	Dade	87	Female	No		Unknown	FL resident	04/03/20
15,485	Dade	81	Female	No		Yes	FL resident	04/03/20
15,486	Dade	85	Male	No		Unknown	FL resident	04/03/20
15,487	Dade	60	Male	No		Yes	FL resident	04/03/20
15,488	Dade	67	Male	Yes	UNKNOWN COUNTRY	Unknown	FL resident	04/03/20
15,489	Dade	59	Female	No		Unknown	FL resident	04/03/20
15,490	Dade	56	Male	Unknown		Unknown	FL resident	04/03/20
15,491	Dade	39	Male	Unknown			FL resident	04/03/20
15,492	Dade	59	Female	Yes	AZ; FL	No	FL resident	04/03/20
15,493	Dade	50	Male	Unknown			FL resident	04/03/20
15,494	Dade	31	Male	Unknown			FL resident	04/03/20
15,495	Dade	58	Female	Unknown			FL resident	04/03/20
15,496	Dade	72	Female	Yes	FL; VENEZUELA	Yes	FL resident	04/03/20
15,497	Dade	48	Female	No		No	FL resident	04/03/20
15,498	Dade	28	Male	Unknown		Yes	FL resident	04/03/20
15,499	Dade	69	Female	Unknown		Yes	FL resident	04/03/20
15,500	Dade	65	Female	No		Yes	FL resident	04/03/20
15,501	Dade	45	Male	Yes	EUROPE	Yes	FL resident	04/03/20
15,502	Dade	20	Male	Unknown			FL resident	04/03/20
15,503	Dade	28	Female	Yes	COLOMBIA	Unknown	FL resident	04/03/20
15,504	Dade	86	Male	No		Yes	FL resident	04/03/20
15,505	Dade	20	Male	Unknown		Yes	FL resident	04/03/20
15,506	Dade	61	Female	Unknown			FL resident	04/03/20
15,507	Dade	81	Male	No		No	FL resident	04/03/20
15,508	Dade	36	Female	No		Yes	FL resident	04/03/20
15,509	Dade	48	Female	No		Yes	FL resident	04/03/20
15,510	Dade	26	Female	No		Yes	FL resident	04/03/20
15,511	Dade	77	Male	No		Yes	FL resident	04/03/20
15,512	Dade	48	Male	No		No	FL resident	04/03/20
15,513	Dade	81	Male	Unknown		Unknown	FL resident	04/03/20
15,514	Dade	41	Male	No		No	FL resident	04/03/20
15,515	Dade	74	Female	Unknown		Unknown	FL resident	04/03/20

Coronavirus: line list of cases

Data verified as of Jun 7, 2020 at 10 AM

Data in this report are provisional and subject to change.

Case	County	Age	Gender	Travel related	Travel detail	Contact with a confirmed case	Jurisdiction	Date case counted
15,516	Dade	40	Female	No		Yes	FL resident	04/03/20
15,517	Dade	68	Male	Yes	NY	Yes	FL resident	04/03/20
15,518	Dade	52	Female	Unknown		No	FL resident	04/03/20
15,519	Dade	52	Female	No		Yes	FL resident	04/03/20
15,520	Dade	46	Male	No		No	FL resident	04/03/20
15,521	Dade	19	Female	Yes	NY	Yes	FL resident	04/03/20
15,522	Dade	60	Female	No		Yes	FL resident	04/03/20
15,523	Dade	70	Male	Yes	BAHAMAS	Yes	FL resident	04/03/20
15,524	Dade	78	Female	No		No	FL resident	04/03/20
15,525	Dade	47	Male	Unknown		Unknown	FL resident	04/03/20
15,526	Dade	55	Female	No		Yes	FL resident	04/03/20
15,527	Dade	60	Male	No		Yes	FL resident	04/03/20
15,528	Dade	60	Female	No		Yes	FL resident	04/04/20
15,529	Dade	40	Male	Unknown		Yes	FL resident	04/04/20
15,530	Dade	32	Male	No		Yes	FL resident	04/04/20
15,531	Dade	70	Female	No		Yes	FL resident	04/04/20
15,532	Dade	71	Male	No		No	FL resident	04/04/20
15,533	Dade	63	Male	Unknown		Yes	FL resident	04/04/20
15,534	Dade	85	Male	Unknown		Yes	FL resident	04/04/20
15,535	Dade	32	Female	Unknown		No	FL resident	04/04/20
15,536	Dade	52	Female	No		Yes	FL resident	04/04/20
15,537	Dade	35	Female	No		Yes	FL resident	04/04/20
15,538	Dade	44	Female	No		Yes	FL resident	04/04/20
15,539	Dade	39	Male	No		Yes	FL resident	04/04/20
15,540	Dade	54	Male	No		Yes	FL resident	04/04/20
15,541	Dade	36	Male	Unknown			FL resident	04/04/20
15,542	Dade	41	Female	No		Yes	FL resident	04/04/20
15,543	Dade	55	Female	No		No	FL resident	04/04/20
15,544	Dade	68	Female	Unknown		Yes	FL resident	04/04/20
15,545	Dade	43	Female	No		No	FL resident	04/04/20
15,546	Dade	23	Female	No		Yes	FL resident	04/04/20
15,547	Dade	31	Female	No		Yes	FL resident	04/04/20
15,548	Dade	61	Female	No		Yes	FL resident	04/04/20
15,549	Dade	70	Female	Unknown		Unknown	FL resident	04/04/20
15,550	Dade	84	Male	Unknown		No	FL resident	04/04/20
15,551	Dade	67	Female	Yes	CA; FL	Yes	FL resident	04/04/20
15,552	Dade	55	Female	No		Yes	FL resident	04/04/20
15,553	Dade	66	Male	Unknown		Yes	FL resident	04/04/20
15,554	Dade	56	Male	No		Yes	FL resident	04/04/20
15,555	Dade	53	Male	No		Yes	FL resident	04/04/20
15,556	Dade	34	Male	No		Yes	FL resident	04/04/20
15,557	Dade	61	Female	No		Yes	FL resident	04/04/20
15,558	Dade	54	Female	Unknown		No	FL resident	04/04/20
15,559	Dade	63	Male	Unknown		Yes	FL resident	04/04/20
15,560	Dade	53	Male	Unknown		No	FL resident	04/04/20
15,561	Dade	55	Female	Unknown		No	FL resident	04/04/20
15,562	Dade	55	Female	Unknown		Yes	FL resident	04/04/20
15,563	Dade	15	Male	No		Yes	FL resident	04/04/20
15,564	Dade	56	Male	No		No	FL resident	04/04/20
15,565	Dade	30	Female	Unknown			FL resident	04/04/20
15,566	Dade	63	Female	Unknown		Yes	FL resident	04/04/20
15,567	Dade	35	Male	Unknown		Unknown	FL resident	04/04/20
15,568	Dade	34	Male	Unknown		Unknown	FL resident	04/04/20
15,569	Dade	59	Female	No		Yes	FL resident	04/04/20
15,570	Dade	32	Male	No		No	FL resident	04/04/20
15,571	Dade	25	Female	No		Unknown	FL resident	04/04/20
15,572	Dade	44	Male	No		Yes	FL resident	04/04/20
15,573	Dade	35	Male	No		Unknown	FL resident	04/04/20
15,574	Dade	33	Female	No		No	FL resident	04/04/20
15,575	Dade	33	Female	No		Yes	FL resident	04/04/20
15,576	Dade	52	Female	No		Yes	FL resident	04/04/20
15,577	Dade	49	Male	No		No	FL resident	04/04/20

Coronavirus: line list of cases

Data verified as of Jun 7, 2020 at 10 AM

Data in this report are provisional and subject to change.

Case	County	Age	Gender	Travel related	Travel detail	Contact with a confirmed case	Jurisdiction	Date case counted
15,578	Dade	42	Female	No		Yes	FL resident	04/04/20
15,579	Dade	64	Female	No		No	FL resident	04/04/20
15,580	Dade	22	Female	Unknown		Unknown	FL resident	04/04/20
15,581	Dade	31	Female	No		No	FL resident	04/04/20
15,582	Dade	46	Male	Unknown			FL resident	04/04/20
15,583	Dade	65	Female	Yes	NY	Yes	FL resident	04/04/20
15,584	Dade	57	Male	No		No	FL resident	04/04/20
15,585	Dade	50	Male	Unknown		Unknown	FL resident	04/04/20
15,586	Dade	23	Male	No		Unknown	FL resident	04/04/20
15,587	Dade	56	Female	No		No	FL resident	04/04/20
15,588	Dade	29	Male	Unknown		No	FL resident	04/04/20
15,589	Dade	51	Male	No		Yes	FL resident	04/04/20
15,590	Dade	32	Female	No		Yes	FL resident	04/04/20
15,591	Dade	43	Female	No		Yes	FL resident	04/04/20
15,592	Dade	24	Female	No		Yes	FL resident	04/04/20
15,593	Dade	51	Male	No		Yes	FL resident	04/04/20
15,594	Dade	26	Female	No		No	FL resident	04/04/20
15,595	Dade	24	Female	No		Yes	FL resident	04/04/20
15,596	Dade	64	Male	No		Unknown	FL resident	04/04/20
15,597	Dade	37	Male	No		Yes	FL resident	04/04/20
15,598	Dade	66	Male	Unknown		Unknown	FL resident	04/04/20
15,599	Dade	58	Female	No		No	FL resident	04/04/20
15,600	Dade	18	Female	No		Yes	FL resident	04/04/20
15,601	Dade	38	Female	No		Yes	FL resident	04/04/20
15,602	Dade	53	Female	No		Yes	FL resident	04/04/20
15,603	Dade	44	Female	No		No	FL resident	04/04/20
15,604	Dade	31	Male	No		No	FL resident	04/04/20
15,605	Dade	33	Male	No		Yes	FL resident	04/04/20
15,606	Dade	55	Male	No		Unknown	FL resident	04/04/20
15,607	Dade	25	Male	Unknown			FL resident	04/04/20
15,608	Dade	45	Male	Unknown			FL resident	04/04/20
15,609	Dade	28	Male	No			FL resident	04/04/20
15,610	Dade	36	Male	No		Unknown	FL resident	04/04/20
15,611	Dade	24	Male	No		Yes	FL resident	04/04/20
15,612	Dade	21	Female	No		Yes	FL resident	04/04/20
15,613	Dade	22	Female	No			FL resident	04/04/20
15,614	Dade	63	Male	No			FL resident	04/04/20
15,615	Dade	63	Male	Unknown			FL resident	04/04/20
15,616	Dade	38	Male	Unknown			FL resident	04/04/20
15,617	Dade	23	Female	No		Unknown	FL resident	04/04/20
15,618	Dade	26	Female	Unknown			FL resident	04/04/20
15,619	Dade	30	Male	No			FL resident	04/04/20
15,620	Dade	37	Female	No		Yes	FL resident	04/04/20
15,621	Dade	73	Male	Unknown		Unknown	FL resident	04/04/20
15,622	Dade	26	Female	No		Yes	FL resident	04/04/20
15,623	Dade	53	Female	No		Yes	FL resident	04/04/20
15,624	Dade	51	Female	No			FL resident	04/04/20
15,625	Dade	40	Female	No		Yes	FL resident	04/04/20
15,626	Dade	51	Male	No		Yes	FL resident	04/04/20
15,627	Dade	48	Male	No		Unknown	FL resident	04/04/20
15,628	Dade	27	Male	No		Yes	FL resident	04/04/20
15,629	Dade	38	Male	No		Yes	FL resident	04/04/20
15,630	Dade	51	Male	No		Unknown	FL resident	04/04/20
15,631	Dade	35	Male	No		Yes	FL resident	04/04/20
15,632	Dade	18	Male	No		Unknown	FL resident	04/04/20
15,633	Dade	42	Male	No		Yes	FL resident	04/04/20
15,634	Dade	56	Male	No		Yes	FL resident	04/04/20
15,635	Dade	29	Male	No		Yes	FL resident	04/04/20
15,636	Dade	49	Female	No		Yes	FL resident	04/04/20
15,637	Dade	30	Male	No		Yes	FL resident	04/04/20
15,638	Dade	55	Female	No		Yes	FL resident	04/04/20
15,639	Dade	78	Male	Unknown		Unknown	FL resident	04/04/20

Coronavirus: line list of cases

Data verified as of Jun 7, 2020 at 10 AM

Data in this report are provisional and subject to change.

Case	County	Age	Gender	Travel related	Travel detail	Contact with a confirmed case	Jurisdiction	Date case counted
15,640	Dade	68	Female	Unknown		Yes	FL resident	04/04/20
15,641	Dade	61	Female	Yes	FL; WI	Yes	FL resident	04/04/20
15,642	Dade	50	Female	No		Yes	FL resident	04/04/20
15,643	Dade	51	Female	No		Yes	FL resident	04/04/20
15,644	Dade	23	Female	No		Unknown	FL resident	04/04/20
15,645	Dade	51	Female	No		Yes	FL resident	04/04/20
15,646	Dade	30	Female	No		Yes	FL resident	04/04/20
15,647	Dade	35	Female	No		Yes	FL resident	04/04/20
15,648	Dade	29	Male	No		Yes	FL resident	04/04/20
15,649	Dade	31	Male	No		Yes	FL resident	04/04/20
15,650	Dade	55	Male	No		Yes	FL resident	04/04/20
15,651	Dade	55	Female	No		Yes	FL resident	04/04/20
15,652	Dade	31	Male	No		Yes	FL resident	04/04/20
15,653	Dade	59	Female	No		Unknown	FL resident	04/04/20
15,654	Dade	61	Female	No		Yes	FL resident	04/04/20
15,655	Dade	33	Female	No		Unknown	FL resident	04/04/20
15,656	Dade	39	Male	No		Yes	FL resident	04/04/20
15,657	Dade	58	Male	No		Unknown	FL resident	04/04/20
15,658	Dade	13	Female	No		Yes	FL resident	04/04/20
15,659	Dade	36	Female	Unknown		Yes	FL resident	04/04/20
15,660	Dade	30	Male	Unknown		Yes	FL resident	04/04/20
15,661	Dade	19	Male	Unknown		Unknown	FL resident	04/04/20
15,662	Dade	20	Male	Unknown			FL resident	04/04/20
15,663	Dade	47	Female	No		Yes	FL resident	04/04/20
15,664	Dade	21	Female	Unknown		Unknown	FL resident	04/04/20
15,665	Dade	54	Male	Unknown			FL resident	04/04/20
15,666	Dade	42	Male	Unknown		Yes	FL resident	04/04/20
15,667	Dade	50	Female	Unknown		Yes	FL resident	04/04/20
15,668	Dade	47	Female	Unknown		Yes	FL resident	04/04/20
15,669	Dade	29	Female	Unknown		Yes	FL resident	04/04/20
15,670	Dade	46	Male	Unknown			FL resident	04/04/20
15,671	Dade	45	Male	Unknown			FL resident	04/04/20
15,672	Dade	40	Male	Unknown		No	FL resident	04/04/20
15,673	Dade	65	Male	No		Yes	FL resident	04/04/20
15,674	Dade	53	Female	No		Yes	FL resident	04/04/20
15,675	Dade	48	Male	Unknown		No	FL resident	04/04/20
15,676	Dade	57	Female	Unknown			FL resident	04/04/20
15,677	Dade	42	Male	Unknown		Unknown	FL resident	04/04/20
15,678	Dade	43	Female	Unknown		No	FL resident	04/04/20
15,679	Dade	76	Female	Unknown		Unknown	FL resident	04/04/20
15,680	Dade	25	Female	Unknown		Unknown	FL resident	04/04/20
15,681	Dade	29	Male	No		Yes	FL resident	04/04/20
15,682	Dade	29	Female	Unknown		Yes	FL resident	04/04/20
15,683	Dade	51	Male	No		Yes	FL resident	04/04/20
15,684	Dade	60	Male	Yes	NY	Yes	FL resident	04/04/20
15,685	Dade	59	Female	No		No	FL resident	04/04/20
15,686	Dade	50	Male	Unknown		Yes	FL resident	04/04/20
15,687	Dade	52	Female	No		Yes	FL resident	04/04/20
15,688	Dade	26	Male	Unknown		No	FL resident	04/04/20
15,689	Dade	35	Female	Unknown		No	FL resident	04/04/20
15,690	Dade	21	Male	Unknown			FL resident	04/04/20
15,691	Dade	76	Male	Unknown		Unknown	FL resident	04/04/20
15,692	Dade	67	Male	No		No	FL resident	04/04/20
15,693	Dade	67	Male	No		Unknown	FL resident	04/04/20
15,694	Dade	43	Male	Unknown			FL resident	04/04/20
15,695	Dade	73	Female	No		No	FL resident	04/04/20
15,696	Dade	27	Male	Unknown		No	FL resident	04/04/20
15,697	Dade	17	Female	Unknown		Yes	FL resident	04/04/20
15,698	Dade	44	Female	Unknown			FL resident	04/04/20
15,699	Dade	44	Female	Unknown			FL resident	04/04/20
15,700	Dade	39	Male	Unknown		Yes	FL resident	04/04/20
15,701	Dade	71	Female	Unknown		Unknown	FL resident	04/04/20

Coronavirus: line list of cases

Data verified as of Jun 7, 2020 at 10 AM

Data in this report are provisional and subject to change.

Case	County	Age	Gender	Travel related	Travel detail	Contact with a confirmed case	Jurisdiction	Date case counted
15,702	Dade	34	Male	No		Yes	FL resident	04/04/20
15,703	Dade	42	Female	No		Yes	FL resident	04/04/20
15,704	Dade	56	Female	No		No	FL resident	04/04/20
15,705	Dade	46	Female	No		Yes	FL resident	04/04/20
15,706	Dade	33	Male	No		Unknown	FL resident	04/04/20
15,707	Dade	56	Female	Unknown		Unknown	FL resident	04/04/20
15,708	Dade	26	Male	No		No	FL resident	04/04/20
15,709	Dade	28	Male	No		Yes	FL resident	04/04/20
15,710	Dade	49	Female	Unknown		Unknown	FL resident	04/04/20
15,711	Dade	39	Male	No		Yes	FL resident	04/04/20
15,712	Dade	60	Female	No		No	FL resident	04/04/20
15,713	Dade	49	Male	No		Unknown	FL resident	04/04/20
15,714	Dade	50	Female	No		Yes	FL resident	04/04/20
15,715	Dade	43	Male	No		Unknown	FL resident	04/04/20
15,716	Dade	49	Female	No		Yes	FL resident	04/04/20
15,717	Dade	24	Male	Unknown		Yes	FL resident	04/04/20
15,718	Dade	56	Female	No		Yes	FL resident	04/04/20
15,719	Dade	62	Male	No		No	FL resident	04/04/20
15,720	Dade	22	Male	Unknown		Unknown	FL resident	04/04/20
15,721	Dade	35	Female	No		Yes	FL resident	04/04/20
15,722	Dade	49	Male	Yes	CUBA; FL	Yes	FL resident	04/04/20
15,723	Dade	37	Female	Unknown		Yes	FL resident	04/04/20
15,724	Dade	20	Female	Unknown		Unknown	FL resident	04/04/20
15,725	Dade	44	Male	Yes	CARIBBEAN	Unknown	FL resident	04/04/20
15,726	Dade	62	Female	No		No	FL resident	04/04/20
15,727	Dade	26	Female	No		Yes	FL resident	04/04/20
15,728	Dade	59	Male	No		Unknown	FL resident	04/04/20
15,729	Dade	60	Female	No		Yes	FL resident	04/04/20
15,730	Dade	63	Male	No		Yes	FL resident	04/04/20
15,731	Dade	57	Male	No		No	FL resident	04/04/20
15,732	Dade	67	Female	No		Yes	FL resident	04/04/20
15,733	Dade	51	Male	No		Yes	FL resident	04/04/20
15,734	Dade	29	Male	Yes	WI	No	FL resident	04/04/20
15,735	Dade	37	Female	No		Yes	FL resident	04/04/20
15,736	Dade	22	Female	No		No	FL resident	04/04/20
15,737	Dade	49	Female	No		Yes	FL resident	04/04/20
15,738	Dade	48	Female	No		Yes	FL resident	04/04/20
15,739	Dade	51	Female	No		Yes	FL resident	04/04/20
15,740	Dade	57	Male	Unknown		Unknown	FL resident	04/04/20
15,741	Dade	40	Male	Unknown		Yes	FL resident	04/04/20
15,742	Dade	39	Male	Unknown		No	FL resident	04/04/20
15,743	Dade	56	Male	Unknown		Yes	FL resident	04/04/20
15,744	Dade	49	Female	Unknown		No	FL resident	04/04/20
15,745	Dade	49	Female	Unknown		Yes	FL resident	04/04/20
15,746	Dade	50	Female	Unknown		Unknown	FL resident	04/04/20
15,747	Dade	43	Female	No		Unknown	FL resident	04/04/20
15,748	Dade	48	Male	Unknown		No	FL resident	04/04/20
15,749	Dade	64	Male	Unknown		Unknown	FL resident	04/04/20
15,750	Dade	37	Male	Unknown		Yes	FL resident	04/04/20
15,751	Dade	49	Female	Unknown		Yes	FL resident	04/04/20
15,752	Dade	71	Male	No		No	FL resident	04/04/20
15,753	Dade	37	Female	Unknown		No	FL resident	04/04/20
15,754	Dade	54	Male	Unknown		No	FL resident	04/04/20
15,755	Dade	34	Female	Unknown		Yes	FL resident	04/04/20
15,756	Dade	56	Female	Unknown		No	FL resident	04/04/20
15,757	Dade	52	Male	No		No	FL resident	04/04/20
15,758	Dade	89	Female	No		Yes	FL resident	04/04/20
15,759	Dade	90	Female	No		Yes	FL resident	04/04/20
15,760	Dade	44	Male	Unknown		Unknown	FL resident	04/04/20
15,761	Dade	37	Male	Unknown		No	FL resident	04/04/20
15,762	Dade	65	Male	Yes	ITALY	Unknown	FL resident	04/04/20
15,763	Dade	69	Male	No		Unknown	FL resident	04/04/20

Coronavirus: line list of cases

Data verified as of Jun 7, 2020 at 10 AM

Data in this report are provisional and subject to change.

Case	County	Age	Gender	Travel related	Travel detail	Contact with a confirmed case	Jurisdiction	Date case counted
15,764	Dade	32	Female	No		Yes	FL resident	04/04/20
15,765	Dade	40	Male	No		Unknown	FL resident	04/04/20
15,766	Dade	37	Male	No		Unknown	FL resident	04/04/20
15,767	Dade	81	Female	Unknown		Yes	FL resident	04/04/20
15,768	Dade	82	Female	Unknown		Yes	FL resident	04/04/20
15,769	Dade	41	Female	No		No	FL resident	04/04/20
15,770	Dade	40	Male	No		Yes	FL resident	04/04/20
15,771	Dade	48	Female	Unknown		No	FL resident	04/04/20
15,772	Dade	42	Male	Unknown		Unknown	FL resident	04/04/20
15,773	Dade	63	Female	No		Unknown	FL resident	04/04/20
15,774	Dade	56	Male	Unknown		Unknown	FL resident	04/04/20
15,775	Dade	89	Male	No		Yes	FL resident	04/04/20
15,776	Dade	58	Female	Unknown		Yes	FL resident	04/04/20
15,777	Dade	70	Female	No		Yes	FL resident	04/04/20
15,778	Dade	69	Male	No		Unknown	FL resident	04/04/20
15,779	Dade	61	Female	No		Yes	FL resident	04/04/20
15,780	Dade	71	Male	Unknown		Unknown	FL resident	04/04/20
15,781	Dade	80	Male	Unknown		Yes	FL resident	04/04/20
15,782	Dade	63	Female	No		Unknown	FL resident	04/04/20
15,783	Dade	81	Female	Unknown		Unknown	FL resident	04/04/20
15,784	Dade	67	Male	No		Yes	FL resident	04/04/20
15,785	Dade	76	Female	No		Unknown	FL resident	04/04/20
15,786	Dade	63	Female	Unknown		No	FL resident	04/04/20
15,787	Dade	80	Female	No		Unknown	FL resident	04/04/20
15,788	Dade	76	Male	Unknown		Unknown	FL resident	04/04/20
15,789	Dade	37	Female	No		Unknown	FL resident	04/04/20
15,790	Dade	60	Male	Unknown		No	FL resident	04/04/20
15,791	Dade	56	Female	Unknown		No	FL resident	04/04/20
15,792	Dade	38	Female	No		Yes	FL resident	04/04/20
15,793	Dade	52	Male	No		No	FL resident	04/04/20
15,794	Dade	54	Female	Unknown		Yes	FL resident	04/04/20
15,795	Dade	26	Male	Unknown		Unknown	FL resident	04/04/20
15,796	Dade	46	Male	No		Yes	FL resident	04/04/20
15,797	Dade	40	Female	Unknown		No	FL resident	04/04/20
15,798	Dade	49	Male	Yes	FL; MI	Yes	FL resident	04/04/20
15,799	Dade	54	Male	No		Yes	FL resident	04/04/20
15,800	Dade	90	Female	No		Yes	FL resident	04/04/20
15,801	Dade	70	Male	No		Unknown	FL resident	04/04/20
15,802	Dade	46	Female	Unknown		No	FL resident	04/04/20
15,803	Dade	53	Male	No		No	FL resident	04/04/20
15,804	Dade	33	Female	Unknown		Yes	FL resident	04/04/20
15,805	Dade	25	Male	No		Yes	FL resident	04/04/20
15,806	Dade	47	Male	No		Yes	FL resident	04/04/20
15,807	Dade	30	Female	Unknown		Unknown	FL resident	04/04/20
15,808	Dade	54	Female	No		Unknown	FL resident	04/04/20
15,809	Dade	62	Female	No		No	FL resident	04/04/20
15,810	Dade	34	Female	Unknown		Unknown	FL resident	04/04/20
15,811	Dade	29	Female	No		Unknown	FL resident	04/04/20
15,812	Dade	43	Male	No		No	FL resident	04/04/20
15,813	Dade	53	Male	No		Unknown	FL resident	04/04/20
15,814	Dade	34	Female	No		Yes	FL resident	04/04/20
15,815	Dade	54	Female	No		Yes	FL resident	04/04/20
15,816	Dade	30	Female	Unknown		Yes	FL resident	04/04/20
15,817	Dade	46	Male	Unknown		Unknown	FL resident	04/04/20
15,818	Dade	40	Male	Unknown		Unknown	FL resident	04/04/20
15,819	Dade	44	Female	No		Unknown	FL resident	04/04/20
15,820	Dade	48	Male	No		Unknown	FL resident	04/04/20
15,821	Dade	28	Male	No		No	FL resident	04/04/20
15,822	Dade	46	Male	No		Yes	FL resident	04/04/20
15,823	Dade	54	Male	No		Unknown	FL resident	04/04/20
15,824	Dade	62	Female	No		No	FL resident	04/04/20
15,825	Dade	20	Male	No		Unknown	FL resident	04/04/20

Coronavirus: line list of cases

Data verified as of Jun 7, 2020 at 10 AM

Data in this report are provisional and subject to change.

Case	County	Age	Gender	Travel related	Travel detail	Contact with a confirmed case	Jurisdiction	Date case counted
15,826	Dade	53	Male	No		No	FL resident	04/04/20
15,827	Dade	59	Female	No		Unknown	FL resident	04/04/20
15,828	Dade	32	Male	No		No	FL resident	04/04/20
15,829	Dade	79	Female	No		Unknown	FL resident	04/04/20
15,830	Dade	67	Female	No		Yes	FL resident	04/04/20
15,831	Dade	53	Female	No		Unknown	FL resident	04/04/20
15,832	Dade	19	Male	No		Unknown	FL resident	04/04/20
15,833	Dade	65	Male	No		Yes	FL resident	04/04/20
15,834	Dade	50	Female	No		Yes	FL resident	04/04/20
15,835	Dade	28	Female	No		Yes	FL resident	04/04/20
15,836	Dade	40	Female	No		Unknown	FL resident	04/04/20
15,837	Dade	31	Female	No		Yes	FL resident	04/04/20
15,838	Dade	61	Female	Unknown		Yes	FL resident	04/04/20
15,839	Dade	15	Male	No		Unknown	FL resident	04/04/20
15,840	Dade	13	Female	No		Unknown	FL resident	04/04/20
15,841	Dade	48	Female	No		Unknown	FL resident	04/04/20
15,842	Dade	25	Female	No		Yes	FL resident	04/04/20
15,843	Dade	44	Female	No		Yes	FL resident	04/04/20
15,844	Dade	54	Male	No		Yes	FL resident	04/04/20
15,845	Dade	55	Male	No		Yes	FL resident	04/04/20
15,846	Dade	85	Male	No		Yes	FL resident	04/04/20
15,847	Dade	24	Female	Yes	FL; NY	Unknown	FL resident	04/04/20
15,848	Dade	48	Female	No		No	FL resident	04/04/20
15,849	Dade	59	Female	Unknown		No	FL resident	04/04/20
15,850	Dade	14	Female	No		Unknown	FL resident	04/04/20
15,851	Dade	90	Female	No		Yes	FL resident	04/04/20
15,852	Dade	46	Female	No		Unknown	FL resident	04/04/20
15,853	Dade	47	Male	Unknown		Unknown	FL resident	04/04/20
15,854	Dade	76	Male	No		No	FL resident	04/04/20
15,855	Dade	44	Male	No		Yes	FL resident	04/04/20
15,856	Dade	46	Female	No		Unknown	FL resident	04/04/20
15,857	Dade	48	Female	No		No	FL resident	04/04/20
15,858	Dade	63	Female	No		Yes	FL resident	04/04/20
15,859	Dade	56	Female	No		Unknown	FL resident	04/04/20
15,860	Dade	24	Male	Unknown		Yes	FL resident	04/04/20
15,861	Dade	56	Female	No		Yes	FL resident	04/04/20
15,862	Dade	37	Female	No		Yes	FL resident	04/04/20
15,863	Dade	55	Female	No		Yes	FL resident	04/04/20
15,864	Dade	27	Male	Unknown			FL resident	04/04/20
15,865	Dade	73	Male	No		Yes	FL resident	04/04/20
15,866	Dade	25	Male	No		Unknown	FL resident	04/04/20
15,867	Dade	32	Female	No		Yes	FL resident	04/04/20
15,868	Dade	23	Female	No		Yes	FL resident	04/04/20
15,869	Dade	52	Female	No		Unknown	FL resident	04/04/20
15,870	Dade	31	Female	No		Unknown	FL resident	04/04/20
15,871	Dade	63	Male	Unknown		Unknown	FL resident	04/04/20
15,872	Dade	44	Male	No		Yes	FL resident	04/04/20
15,873	Dade	37	Female	No		Yes	FL resident	04/04/20
15,874	Dade	11	Male	No		Yes	FL resident	04/04/20
15,875	Dade	38	Male	No		Yes	FL resident	04/04/20
15,876	Dade	60	Female	Unknown		Unknown	FL resident	04/04/20
15,877	Dade	39	Female	Unknown		Unknown	FL resident	04/04/20
15,878	Dade	46	Female	Unknown		Unknown	FL resident	04/04/20
15,879	Dade	39	Male	Yes	PUERTO RICO	Unknown	FL resident	04/04/20
15,880	Dade	33	Female	No		Yes	FL resident	04/04/20
15,881	Dade	81	Male	No		Unknown	FL resident	04/04/20
15,882	Dade	82	Male	No		Yes	FL resident	04/04/20
15,883	Dade	44	Female	No		Unknown	FL resident	04/04/20
15,884	Dade	54	Female	No		Unknown	FL resident	04/04/20
15,885	Dade	37	Male	Yes	DOMINICAN REPUBLIC	Unknown	FL resident	04/04/20
15,886	Dade	54	Male	No		Yes	FL resident	04/04/20
15,887	Dade	78	Male	No		Yes	FL resident	04/04/20

Coronavirus: line list of cases

Data verified as of Jun 7, 2020 at 10 AM

Data in this report are provisional and subject to change.

Case	County	Age	Gender	Travel related	Travel detail	Contact with a confirmed case	Jurisdiction	Date case counted
15,888	Dade	43	Male	No		Unknown	FL resident	04/04/20
15,889	Dade	30	Male	No		Unknown	FL resident	04/04/20
15,890	Dade	37	Female	No		Unknown	FL resident	04/04/20
15,891	Dade	84	Female	No		No	FL resident	04/04/20
15,892	Dade	56	Female	No		Yes	FL resident	04/04/20
15,893	Dade	73	Male	Yes	FL; NY	Yes	FL resident	04/04/20
15,894	Dade	31	Male	Unknown		Yes	FL resident	04/04/20
15,895	Dade	90	Female	No		Yes	FL resident	04/04/20
15,896	Dade	36	Male	No		Yes	FL resident	04/04/20
15,897	Dade	56	Male	No		Unknown	FL resident	04/04/20
15,898	Dade	40	Male	No		No	FL resident	04/04/20
15,899	Dade	57	Male	No		Unknown	FL resident	04/04/20
15,900	Dade	48	Female	No		Yes	FL resident	04/04/20
15,901	Dade	59	Male	No		Unknown	FL resident	04/04/20
15,902	Dade	51	Female	Yes	CUBA; FL	Unknown	FL resident	04/04/20
15,903	Dade	56	Female	No		No	FL resident	04/04/20
15,904	Dade	40	Female	No		Unknown	FL resident	04/04/20
15,905	Dade	103	Female	No		Unknown	FL resident	04/04/20
15,906	Dade	81	Female	No		Yes	FL resident	04/04/20
15,907	Dade	45	Female	No		Unknown	FL resident	04/04/20
15,908	Dade	30	Male	No		Unknown	FL resident	04/04/20
15,909	Dade	38	Male	No		Unknown	FL resident	04/04/20
15,910	Dade	57	Female	No		Yes	FL resident	04/04/20
15,911	Dade	42	Female	No		No	FL resident	04/04/20
15,912	Dade	65	Male	No		Yes	FL resident	04/04/20
15,913	Dade	16	Male	No		Yes	FL resident	04/04/20
15,914	Dade	46	Female	No		Unknown	FL resident	04/04/20
15,915	Dade	39	Female	No		No	FL resident	04/04/20
15,916	Dade	48	Male	No		Unknown	FL resident	04/04/20
15,917	Dade	49	Male	No		Yes	FL resident	04/04/20
15,918	Dade	29	Male	No		Yes	FL resident	04/04/20
15,919	Dade	36	Male	No		Yes	FL resident	04/04/20
15,920	Dade	28	Male	Yes	FL; NY	Yes	FL resident	04/04/20
15,921	Dade	26	Female	No		Yes	FL resident	04/04/20
15,922	Dade	77	Female	No		Yes	FL resident	04/04/20
15,923	Dade	63	Male	No		Unknown	FL resident	04/04/20
15,924	Dade	56	Female	No		Unknown	FL resident	04/04/20
15,925	Dade	70	Male	No		Unknown	FL resident	04/04/20
15,926	Dade	73	Female	No		Yes	FL resident	04/04/20
15,927	Dade	58	Male	Yes	NY	Unknown	FL resident	04/04/20
15,928	Dade	51	Male	Unknown		Unknown	FL resident	04/04/20
15,929	Dade	54	Male	No		Unknown	FL resident	04/04/20
15,930	Dade	20	Female	No		Yes	FL resident	04/04/20
15,931	Dade	44	Male	No		No	FL resident	04/04/20
15,932	Dade	68	Female	Unknown		Unknown	FL resident	04/04/20
15,933	Dade	31	Female	No		Unknown	FL resident	04/04/20
15,934	Dade	33	Male	No		Unknown	FL resident	04/04/20
15,935	Dade	33	Female	No		No	FL resident	04/04/20
15,936	Dade	66	Female	Unknown		Unknown	FL resident	04/04/20
15,937	Dade	67	Female	No		Unknown	FL resident	04/04/20
15,938	Dade	48	Female	No		Yes	FL resident	04/04/20
15,939	Dade	31	Male	No		Yes	FL resident	04/04/20
15,940	Dade	43	Female	No		Unknown	FL resident	04/04/20
15,941	Dade	31	Male	No		No	FL resident	04/04/20
15,942	Dade	27	Male	No		No	FL resident	04/04/20
15,943	Dade	40	Male	No		Unknown	FL resident	04/04/20
15,944	Dade	73	Female	No		Yes	FL resident	04/04/20
15,945	Dade	91	Female	No		No	FL resident	04/04/20
15,946	Dade	31	Male	No		No	FL resident	04/04/20
15,947	Dade	36	Female	No		No	FL resident	04/04/20
15,948	Dade	35	Male	No		Unknown	FL resident	04/04/20
15,949	Dade	19	Female	Yes	ECUADOR	Yes	FL resident	04/04/20

Coronavirus: line list of cases

Data verified as of Jun 7, 2020 at 10 AM

Data in this report are provisional and subject to change.

Case	County	Age	Gender	Travel related	Travel detail	Contact with a confirmed case	Jurisdiction	Date case counted
15,950	Dade	61	Male	No		Unknown	FL resident	04/04/20
15,951	Dade	55	Male	No		No	FL resident	04/04/20
15,952	Dade	46	Female	No		No	FL resident	04/04/20
15,953	Dade	54	Male	Yes	CA; FL; NJ; NY	No	FL resident	04/04/20
15,954	Dade	66	Female	No		No	FL resident	04/04/20
15,955	Dade	22	Female	No		No	FL resident	04/04/20
15,956	Dade	46	Male	No		No	FL resident	04/04/20
15,957	Dade	33	Male	No		Yes	FL resident	04/04/20
15,958	Dade	23	Female	No		No	FL resident	04/04/20
15,959	Dade	35	Female	Unknown		Unknown	FL resident	04/04/20
15,960	Dade	68	Male	No		Unknown	FL resident	04/04/20
15,961	Dade	30	Female	No		No	FL resident	04/04/20
15,962	Dade	29	Female	Yes	FL; NY	No	FL resident	04/04/20
15,963	Dade	35	Female	No		No	FL resident	04/04/20
15,964	Dade	39	Male	No		No	FL resident	04/04/20
15,965	Dade	80	Male	Unknown		Yes	FL resident	04/04/20
15,966	Dade	63	Male	No		Unknown	FL resident	04/04/20
15,967	Dade	58	Male	No		Unknown	FL resident	04/04/20
15,968	Dade	71	Male	No		Yes	FL resident	04/04/20
15,969	Dade	19	Female	No		Yes	FL resident	04/04/20
15,970	Dade	75	Female	Unknown		Unknown	FL resident	04/04/20
15,971	Dade	81	Female	Unknown		Unknown	FL resident	04/04/20
15,972	Dade	78	Female	No		Unknown	FL resident	04/04/20
15,973	Dade	84	Male	No		Yes	FL resident	04/04/20
15,974	Dade	64	Male	No		Yes	FL resident	04/04/20
15,975	Dade	26	Male	No		Yes	FL resident	04/04/20
15,976	Dade	50	Male	No		Yes	FL resident	04/04/20
15,977	Dade	36	Female	No		No	FL resident	04/04/20
15,978	Dade	55	Male	No		No	FL resident	04/04/20
15,979	Dade	73	Male	No		Yes	FL resident	04/04/20
15,980	Dade	58	Male	Unknown		Unknown	FL resident	04/04/20
15,981	Dade	42	Female	No		Yes	FL resident	04/04/20
15,982	Dade	80	Female	No		No	FL resident	04/04/20
15,983	Dade	55	Female	Unknown			FL resident	04/04/20
15,984	Dade	77	Male	Unknown		Unknown	FL resident	04/04/20
15,985	Dade	79	Male	No		Unknown	FL resident	04/04/20
15,986	Dade	54	Female	Unknown		Unknown	FL resident	04/04/20
15,987	Dade	64	Female	Unknown		Unknown	FL resident	04/04/20
15,988	Dade	36	Male	No		Yes	FL resident	04/04/20
15,989	Dade	67	Female	Yes	NY	Unknown	FL resident	04/04/20
15,990	Dade	31	Male	Unknown		Unknown	FL resident	04/04/20
15,991	Dade	53	Male	No		Yes	FL resident	04/04/20
15,992	Dade	22	Male	No		Unknown	FL resident	04/05/20
15,993	Dade	57	Male	No		Unknown	FL resident	04/05/20
15,994	Dade	51	Male	No		Unknown	FL resident	04/05/20
15,995	Dade	27	Female	Yes	FL; IL	Unknown	FL resident	04/05/20
15,996	Dade	15	Male	No		Yes	FL resident	04/05/20
15,997	Dade	15	Female	No		Yes	FL resident	04/05/20
15,998	Dade	73	Male	No		Yes	FL resident	04/05/20
15,999	Dade	61	Female	No		Unknown	FL resident	04/05/20
16,000	Dade	54	Female	No		No	FL resident	04/05/20
16,001	Dade	73	Female	No		Yes	FL resident	04/05/20
16,002	Dade	74	Female	Unknown		Yes	FL resident	04/05/20
16,003	Dade	52	Male	No		Yes	FL resident	04/05/20
16,004	Dade	32	Male	No		No	FL resident	04/05/20
16,005	Dade	33	Female	No		Unknown	FL resident	04/05/20
16,006	Dade	56	Female	No		No	FL resident	04/05/20
16,007	Dade	48	Female	Unknown		Yes	FL resident	04/05/20
16,008	Dade	64	Female	No		Yes	FL resident	04/05/20
16,009	Dade	40	Female	Unknown		Yes	FL resident	04/05/20
16,010	Dade	37	Female	No		Yes	FL resident	04/05/20
16,011	Dade	20	Female	Unknown		Yes	FL resident	04/05/20

Coronavirus: line list of cases

Data verified as of Jun 7, 2020 at 10 AM

Data in this report are provisional and subject to change.

Case	County	Age	Gender	Travel related	Travel detail	Contact with a confirmed case	Jurisdiction	Date case counted
16,012	Dade	20	Male	No		Yes	FL resident	04/05/20
16,013	Dade	42	Female	No		Yes	FL resident	04/05/20
16,014	Dade	63	Male	No		Yes	FL resident	04/05/20
16,015	Dade	59	Female	No		Unknown	FL resident	04/05/20
16,016	Dade	81	Male	No		Yes	FL resident	04/05/20
16,017	Dade	42	Female	No		Yes	FL resident	04/05/20
16,018	Dade	52	Male	No		Yes	FL resident	04/05/20
16,019	Dade	62	Male	Unknown		Unknown	FL resident	04/05/20
16,020	Dade	46	Male	No		Unknown	FL resident	04/05/20
16,021	Dade	29	Male	Unknown		No	FL resident	04/05/20
16,022	Dade	36	Female	Yes	FL; JAMAICA; MEXICO	Unknown	FL resident	04/05/20
16,023	Dade	54	Male	No		Yes	FL resident	04/05/20
16,024	Dade	29	Female	No		No	FL resident	04/05/20
16,025	Dade	63	Male	No		Yes	FL resident	04/05/20
16,026	Dade	49	Female	No		Yes	FL resident	04/05/20
16,027	Dade	43	Female	Unknown		Yes	FL resident	04/05/20
16,028	Dade	41	Female	No		Yes	FL resident	04/05/20
16,029	Dade	44	Male	No		Yes	FL resident	04/05/20
16,030	Dade	25	Male	No		Yes	FL resident	04/05/20
16,031	Dade	33	Male	No		Unknown	FL resident	04/05/20
16,032	Dade	64	Female	No		Yes	FL resident	04/05/20
16,033	Dade	67	Female	No		No	FL resident	04/05/20
16,034	Dade	38	Female	No		Yes	FL resident	04/05/20
16,035	Dade	43	Male	No		Yes	FL resident	04/05/20
16,036	Dade	51	Male	No		No	FL resident	04/05/20
16,037	Dade	67	Male	Yes	FL; UNKNOWN	No	FL resident	04/05/20
16,038	Dade	31	Female	No		No	FL resident	04/05/20
16,039	Dade	55	Female	No		Yes	FL resident	04/05/20
16,040	Dade	35	Male	Yes	CHINA; FL	Yes	FL resident	04/05/20
16,041	Dade	31	Male	Yes	FL; OH	No	FL resident	04/05/20
16,042	Dade	50	Male	No		Unknown	FL resident	04/05/20
16,043	Dade	31	Female	Yes	FL; NY	Yes	FL resident	04/05/20
16,044	Dade	42	Male	No		No	FL resident	04/05/20
16,045	Dade	74	Female	Yes	FL; OH	Unknown	FL resident	04/05/20
16,046	Dade	61	Male	No		No	FL resident	04/05/20
16,047	Dade	58	Female	No		Yes	FL resident	04/05/20
16,048	Dade	69	Male	No		Yes	FL resident	04/05/20
16,049	Dade	57	Female	No		No	FL resident	04/05/20
16,050	Dade	81	Female	Yes	SPAIN	Unknown	FL resident	04/05/20
16,051	Dade	45	Female	No		No	FL resident	04/05/20
16,052	Dade	53	Female	No		Yes	FL resident	04/05/20
16,053	Dade	84	Female	No		No	FL resident	04/05/20
16,054	Dade	54	Female	No		Yes	FL resident	04/05/20
16,055	Dade	54	Male	No		Yes	FL resident	04/05/20
16,056	Dade	49	Female	No		No	FL resident	04/05/20
16,057	Dade	51	Male	No		No	FL resident	04/05/20
16,058	Dade	50	Female	No		No	FL resident	04/05/20
16,059	Dade	67	Male	Unknown		Unknown	FL resident	04/05/20
16,060	Dade	34	Male	No		No	FL resident	04/05/20
16,061	Dade	33	Male	No		No	FL resident	04/05/20
16,062	Dade	27	Male	No		Yes	FL resident	04/05/20
16,063	Dade	69	Female	No		No	FL resident	04/05/20
16,064	Dade	32	Female	No		Yes	FL resident	04/05/20
16,065	Dade	38	Female	No		Yes	FL resident	04/05/20
16,066	Dade	43	Female	Unknown		Yes	FL resident	04/05/20
16,067	Dade	47	Male	No		Unknown	FL resident	04/05/20
16,068	Dade	21	Male	No		Yes	FL resident	04/05/20
16,069	Dade	40	Male	No		Yes	FL resident	04/05/20
16,070	Dade	24	Male	No		No	FL resident	04/05/20
16,071	Dade	38	Female	No		Unknown	FL resident	04/05/20
16,072	Dade	39	Male	No		No	FL resident	04/05/20
16,073	Dade	47	Female	Unknown		Yes	FL resident	04/05/20

Coronavirus: line list of cases

Data verified as of Jun 7, 2020 at 10 AM

Data in this report are provisional and subject to change.

Case	County	Age	Gender	Travel related	Travel detail	Contact with a confirmed case	Jurisdiction	Date case counted
16,074	Dade	49	Female	Unknown		Yes	FL resident	04/05/20
16,075	Dade	24	Female	No		Yes	FL resident	04/05/20
16,076	Dade	88	Male	Unknown		Unknown	FL resident	04/05/20
16,077	Dade	70	Male	Unknown		Unknown	FL resident	04/05/20
16,078	Dade	69	Female	No		Unknown	FL resident	04/05/20
16,079	Dade	68	Female	No		No	FL resident	04/05/20
16,080	Dade	53	Female	No		Yes	FL resident	04/05/20
16,081	Dade	46	Male	Unknown		No	FL resident	04/05/20
16,082	Dade	27	Female	Unknown			FL resident	04/05/20
16,083	Dade	30	Female	Unknown		No	FL resident	04/05/20
16,084	Dade	42	Female	Unknown		Unknown	FL resident	04/05/20
16,085	Dade	25	Female	No		Yes	FL resident	04/05/20
16,086	Dade	27	Female	No		Yes	FL resident	04/05/20
16,087	Dade	60	Female	Unknown		Yes	FL resident	04/05/20
16,088	Dade	52	Female	No		Yes	FL resident	04/05/20
16,089	Dade	78	Male	Unknown		Yes	FL resident	04/05/20
16,090	Dade	53	Male	No		Unknown	FL resident	04/05/20
16,091	Dade	37	Male	Unknown		Unknown	FL resident	04/05/20
16,092	Dade	2	Male	Unknown		Yes	FL resident	04/05/20
16,093	Dade	35	Male	Unknown		Unknown	FL resident	04/05/20
16,094	Dade	80	Male	No		Yes	FL resident	04/05/20
16,095	Dade	56	Male	Unknown		Unknown	FL resident	04/05/20
16,096	Dade	57	Female	No		Yes	FL resident	04/05/20
16,097	Dade	31	Male	Unknown		Yes	FL resident	04/05/20
16,098	Dade	66	Female	No		Yes	FL resident	04/05/20
16,099	Dade	57	Female	No		Yes	FL resident	04/05/20
16,100	Dade	56	Female	Unknown		Yes	FL resident	04/05/20
16,101	Dade	74	Female	No		Yes	FL resident	04/05/20
16,102	Dade	34	Female	No		No	FL resident	04/05/20
16,103	Dade	86	Female	Unknown		Yes	FL resident	04/05/20
16,104	Dade	37	Female	No		Unknown	FL resident	04/05/20
16,105	Dade	45	Female	No		Yes	FL resident	04/05/20
16,106	Dade	68	Female	No		Unknown	FL resident	04/05/20
16,107	Dade	46	Male	Unknown		Unknown	FL resident	04/05/20
16,108	Dade	57	Male	No		No	FL resident	04/05/20
16,109	Dade	74	Female	Unknown		Yes	FL resident	04/05/20
16,110	Dade	68	Female	No		No	FL resident	04/05/20
16,111	Dade	85	Male	Unknown		Yes	FL resident	04/05/20
16,112	Dade	57	Female	Unknown		Unknown	FL resident	04/05/20
16,113	Dade	57	Female	No		Yes	FL resident	04/05/20
16,114	Dade	77	Male	Unknown		Unknown	FL resident	04/05/20
16,115	Dade	61	Male	No		No	FL resident	04/05/20
16,116	Dade	87	Male	No		Unknown	FL resident	04/05/20
16,117	Dade	37	Male	No		No	FL resident	04/05/20
16,118	Dade	67	Female	Unknown		Unknown	FL resident	04/05/20
16,119	Dade	33	Male	No		Yes	FL resident	04/05/20
16,120	Dade	31	Male	Unknown		Unknown	FL resident	04/05/20
16,121	Dade	67	Male	No		No	FL resident	04/05/20
16,122	Dade	71	Female	Unknown		Unknown	FL resident	04/05/20
16,123	Dade	59	Male	Unknown		Unknown	FL resident	04/05/20
16,124	Dade	56	Female	No		No	FL resident	04/05/20
16,125	Dade	21	Female	No		Yes	FL resident	04/05/20
16,126	Dade	47	Female	No		Yes	FL resident	04/05/20
16,127	Dade	58	Female	No		Unknown	FL resident	04/05/20
16,128	Dade	58	Male	No		Yes	FL resident	04/05/20
16,129	Dade	42	Male	Unknown		Unknown	FL resident	04/05/20
16,130	Dade	55	Male	No		Yes	FL resident	04/05/20
16,131	Dade	63	Female	No		Yes	FL resident	04/05/20
16,132	Dade	31	Female	Unknown		No	FL resident	04/05/20
16,133	Dade	72	Female	Unknown		Unknown	FL resident	04/05/20
16,134	Dade	31	Male	Unknown		Unknown	FL resident	04/05/20
16,135	Dade	68	Male	Unknown		Unknown	FL resident	04/05/20

Coronavirus: line list of cases

Data verified as of Jun 7, 2020 at 10 AM

Data in this report are provisional and subject to change.

Case	County	Age	Gender	Travel related	Travel detail	Contact with a confirmed case	Jurisdiction	Date case counted
16,136	Dade	72	Male	Unknown		Unknown	FL resident	04/05/20
16,137	Dade	63	Male	No		No	FL resident	04/05/20
16,138	Dade	60	Male	No		Unknown	FL resident	04/05/20
16,139	Dade	61	Male	No		Unknown	FL resident	04/05/20
16,140	Dade	40	Female	No		No	FL resident	04/05/20
16,141	Dade	68	Male	No		No	FL resident	04/05/20
16,142	Dade	65	Male	No		No	FL resident	04/05/20
16,143	Dade	14	Male	Unknown		Unknown	FL resident	04/05/20
16,144	Dade	85	Male	No		Unknown	FL resident	04/05/20
16,145	Dade	24	Female	Unknown		Yes	FL resident	04/05/20
16,146	Dade	37	Female	No		Yes	FL resident	04/05/20
16,147	Dade	54	Female	No		Yes	FL resident	04/05/20
16,148	Dade	49	Male	No		Unknown	FL resident	04/05/20
16,149	Dade	4	Female	No		Yes	FL resident	04/05/20
16,150	Dade	29	Male	Unknown		No	FL resident	04/05/20
16,151	Dade	61	Female	Unknown		Yes	FL resident	04/05/20
16,152	Dade	37	Female	No		No	FL resident	04/05/20
16,153	Dade	83	Female	No		Unknown	FL resident	04/05/20
16,154	Dade	53	Female	No		Yes	FL resident	04/05/20
16,155	Dade	30	Male	No		Yes	FL resident	04/05/20
16,156	Dade	32	Male	No		Yes	FL resident	04/05/20
16,157	Dade	24	Female	No		Yes	FL resident	04/05/20
16,158	Dade	23	Male	No		Yes	FL resident	04/05/20
16,159	Dade	25	Female	Yes	TX	Yes	FL resident	04/05/20
16,160	Dade	68	Female	No		Yes	FL resident	04/05/20
16,161	Dade	40	Male	No		Unknown	FL resident	04/05/20
16,162	Dade	19	Male	No		Yes	FL resident	04/05/20
16,163	Dade	63	Male	Unknown		Unknown	FL resident	04/05/20
16,164	Dade	22	Female	No		No	FL resident	04/05/20
16,165	Dade	80	Male	Yes	ARGENTINA; FL	Yes	FL resident	04/05/20
16,166	Dade	23	Male	No		Unknown	FL resident	04/05/20
16,167	Dade	30	Male	No		Yes	FL resident	04/05/20
16,168	Dade	44	Male	No		Yes	FL resident	04/05/20
16,169	Dade	42	Female	No		Yes	FL resident	04/05/20
16,170	Dade	62	Female	No		Yes	FL resident	04/05/20
16,171	Dade	57	Female	No		Yes	FL resident	04/05/20
16,172	Dade	33	Male	No		Unknown	FL resident	04/05/20
16,173	Dade	52	Male	No		No	FL resident	04/05/20
16,174	Dade	50	Male	No		No	FL resident	04/05/20
16,175	Dade	72	Female	No		Yes	FL resident	04/05/20
16,176	Dade	40	Female	No		Yes	FL resident	04/05/20
16,177	Dade	44	Female	Yes	MEXICO	Yes	FL resident	04/05/20
16,178	Dade	68	Female	No		Yes	FL resident	04/05/20
16,179	Dade	56	Female	No		Yes	FL resident	04/05/20
16,180	Dade	20	Female	No		No	FL resident	04/05/20
16,181	Dade	56	Male	No		Yes	FL resident	04/05/20
16,182	Dade	42	Female	No		Yes	FL resident	04/05/20
16,183	Dade	39	Female	No		Yes	FL resident	04/05/20
16,184	Dade	63	Male	No		Yes	FL resident	04/05/20
16,185	Dade	33	Male	Unknown		Unknown	FL resident	04/05/20
16,186	Dade	74	Male	Unknown		Unknown	FL resident	04/05/20
16,187	Dade	83	Female	No		No	FL resident	04/05/20
16,188	Dade	69	Female	No		No	FL resident	04/05/20
16,189	Dade	60	Male	Unknown		Yes	FL resident	04/05/20
16,190	Dade	52	Female	No		Yes	FL resident	04/05/20
16,191	Dade	38	Female	No		No	FL resident	04/05/20
16,192	Dade	72	Female	No		Yes	FL resident	04/05/20
16,193	Dade	72	Female	Unknown		Unknown	FL resident	04/05/20
16,194	Dade	52	Female	Unknown		Yes	FL resident	04/05/20
16,195	Dade	71	Male	No		No	FL resident	04/05/20
16,196	Dade	77	Male	No		Yes	FL resident	04/05/20
16,197	Dade	31	Female	No		Yes	FL resident	04/05/20

Coronavirus: line list of cases

Data verified as of Jun 7, 2020 at 10 AM

Data in this report are provisional and subject to change.

Case	County	Age	Gender	Travel related	Travel detail	Contact with a confirmed case	Jurisdiction	Date case counted
16,198	Dade	75	Male	No		Yes	FL resident	04/05/20
16,199	Dade	38	Female	Unknown		Unknown	FL resident	04/05/20
16,200	Dade	88	Female	No		Unknown	FL resident	04/05/20
16,201	Dade	45	Male	No		Unknown	FL resident	04/05/20
16,202	Dade	55	Female	No		Yes	FL resident	04/05/20
16,203	Dade	74	Female	No		Unknown	FL resident	04/05/20
16,204	Dade	55	Male	Unknown		Yes	FL resident	04/05/20
16,205	Dade	73	Female	No		Yes	FL resident	04/05/20
16,206	Dade	92	Female	No		Yes	FL resident	04/05/20
16,207	Dade	69	Male	Unknown		Yes	FL resident	04/05/20
16,208	Dade	40	Male	No		Yes	FL resident	04/05/20
16,209	Dade	72	Female	No		Yes	FL resident	04/05/20
16,210	Dade	66	Female	No		No	FL resident	04/05/20
16,211	Dade	66	Male	No		No	FL resident	04/05/20
16,212	Dade	59	Female	No		Yes	FL resident	04/05/20
16,213	Dade	57	Male	Unknown		Yes	FL resident	04/05/20
16,214	Dade	26	Female	Unknown		Yes	FL resident	04/05/20
16,215	Dade	30	Male	No		Yes	FL resident	04/05/20
16,216	Dade	85	Female	No		Unknown	FL resident	04/05/20
16,217	Dade	56	Female	Unknown		No	FL resident	04/05/20
16,218	Dade	75	Female	No		Yes	FL resident	04/05/20
16,219	Dade	61	Female	No		Yes	FL resident	04/05/20
16,220	Dade	80	Female	No		Yes	FL resident	04/05/20
16,221	Dade	39	Male	Yes	CO; FL	Unknown	FL resident	04/05/20
16,222	Dade	61	Male	No		Yes	FL resident	04/05/20
16,223	Dade	31	Male	No		No	FL resident	04/05/20
16,224	Dade	36	Female	Unknown		Unknown	FL resident	04/05/20
16,225	Dade	65	Male	No		Yes	FL resident	04/05/20
16,226	Dade	74	Male	Unknown		No	FL resident	04/05/20
16,227	Dade	66	Male	No		No	FL resident	04/05/20
16,228	Dade	28	Female	No		No	FL resident	04/05/20
16,229	Dade	25	Female	Unknown		Yes	FL resident	04/05/20
16,230	Dade	66	Female	Yes	SOUTH AMERICA	Yes	FL resident	04/05/20
16,231	Dade	68	Male	No		Yes	FL resident	04/05/20
16,232	Dade	71	Male	No		Yes	FL resident	04/05/20
16,233	Dade	1	Female	No		Yes	FL resident	04/05/20
16,234	Dade	73	Female	No		No	FL resident	04/05/20
16,235	Dade	66	Male	No		No	FL resident	04/05/20
16,236	Dade	55	Female	No			FL resident	04/05/20
16,237	Dade	28	Male	Unknown		Unknown	FL resident	04/05/20
16,238	Dade	29	Male	No		Yes	FL resident	04/05/20
16,239	Dade	61	Female	No		Yes	FL resident	04/05/20
16,240	Dade	22	Female	No		Yes	FL resident	04/05/20
16,241	Dade	22	Female	Unknown		Unknown	FL resident	04/05/20
16,242	Dade	75	Female	Unknown		Unknown	FL resident	04/05/20
16,243	Dade	47	Male	Unknown		Unknown	FL resident	04/05/20
16,244	Dade	57	Female	No		No	FL resident	04/05/20
16,245	Dade	29	Male	Unknown		No	FL resident	04/05/20
16,246	Dade	53	Female	No		Unknown	FL resident	04/05/20
16,247	Dade	82	Male	No		Unknown	FL resident	04/06/20
16,248	Dade	68	Female	No		Unknown	FL resident	04/06/20
16,249	Dade	39	Female	Unknown		Unknown	FL resident	04/06/20
16,250	Dade	29	Female	Unknown		Unknown	FL resident	04/06/20
16,251	Dade	48	Female	No		Yes	FL resident	04/06/20
16,252	Dade	29	Female	No		Unknown	FL resident	04/06/20
16,253	Dade	78	Female	No		Yes	FL resident	04/06/20
16,254	Dade	53	Male	Unknown		Unknown	FL resident	04/06/20
16,255	Dade	83	Male	No		Unknown	FL resident	04/06/20
16,256	Dade	36	Female	No		No	FL resident	04/06/20
16,257	Dade	64	Male	No		Yes	FL resident	04/06/20
16,258	Dade	66	Male	No		No	FL resident	04/06/20
16,259	Dade	32	Female	No		Unknown	FL resident	04/06/20

Coronavirus: line list of cases

Data verified as of Jun 7, 2020 at 10 AM

Data in this report are provisional and subject to change.

Case	County	Age	Gender	Travel related	Travel detail	Contact with a confirmed case	Jurisdiction	Date case counted
16,260	Dade	45	Male	No		No	FL resident	04/06/20
16,261	Dade	52	Female	No		Yes	FL resident	04/06/20
16,262	Dade	64	Male	Yes	CA; FL	Unknown	FL resident	04/06/20
16,263	Dade	50	Male	No		Yes	FL resident	04/06/20
16,264	Dade	45	Male	No		Yes	FL resident	04/06/20
16,265	Dade	44	Female	No		Yes	FL resident	04/06/20
16,266	Dade	46	Female	No		Yes	FL resident	04/06/20
16,267	Dade	34	Male	No		Yes	FL resident	04/06/20
16,268	Dade	28	Female	No		No	FL resident	04/06/20
16,269	Dade	76	Male	No		No	FL resident	04/06/20
16,270	Dade	80	Female	No		Yes	FL resident	04/06/20
16,271	Dade	21	Female	No		Yes	FL resident	04/06/20
16,272	Dade	57	Female	No		Yes	FL resident	04/06/20
16,273	Dade	63	Female	No		Unknown	FL resident	04/06/20
16,274	Dade	52	Male	No		No	FL resident	04/06/20
16,275	Dade	43	Female	No		Yes	FL resident	04/06/20
16,276	Dade	30	Male	No		Yes	FL resident	04/06/20
16,277	Dade	24	Male	No		Yes	FL resident	04/06/20
16,278	Dade	59	Male	No		Yes	FL resident	04/06/20
16,279	Dade	25	Female	No		Yes	FL resident	04/06/20
16,280	Dade	70	Female	No		Yes	FL resident	04/06/20
16,281	Dade	54	Female	No		Yes	FL resident	04/06/20
16,282	Dade	40	Female	No		Unknown	FL resident	04/06/20
16,283	Dade	77	Female	No		Yes	FL resident	04/06/20
16,284	Dade	48	Female	Yes	NY	Yes	FL resident	04/06/20
16,285	Dade	35	Male	No		Yes	FL resident	04/06/20
16,286	Dade	39	Male	No		Yes	FL resident	04/06/20
16,287	Dade	30	Male	Unknown		Yes	FL resident	04/06/20
16,288	Dade	42	Male	Unknown		Unknown	FL resident	04/06/20
16,289	Dade	53	Female	No		No	FL resident	04/06/20
16,290	Dade	67	Male	Unknown		Unknown	FL resident	04/06/20
16,291	Dade	47	Male	No		No	FL resident	04/06/20
16,292	Dade	25	Female	Yes	FL; TX	Yes	FL resident	04/06/20
16,293	Dade	63	Male	No		Yes	FL resident	04/06/20
16,294	Dade	62	Male	No		Unknown	FL resident	04/06/20
16,295	Dade	46	Male	No		Unknown	FL resident	04/06/20
16,296	Dade	55	Male	No		Yes	FL resident	04/06/20
16,297	Dade	43	Male	No		Unknown	FL resident	04/06/20
16,298	Dade	55	Male	No		Yes	FL resident	04/06/20
16,299	Dade	57	Male	No		Unknown	FL resident	04/06/20
16,300	Dade	58	Male	No		Yes	FL resident	04/06/20
16,301	Dade	90	Female	No		Yes	FL resident	04/06/20
16,302	Dade	61	Male	No		Yes	FL resident	04/06/20
16,303	Dade	31	Male	No		No	FL resident	04/06/20
16,304	Dade	68	Female	No		Yes	FL resident	04/06/20
16,305	Dade	60	Male	No		No	FL resident	04/06/20
16,306	Dade	51	Female	No		Yes	FL resident	04/06/20
16,307	Dade	51	Female	No		No	FL resident	04/06/20
16,308	Dade	51	Female	Unknown		Yes	FL resident	04/06/20
16,309	Dade	58	Female	No		No	FL resident	04/06/20
16,310	Dade	32	Female	No		Yes	FL resident	04/06/20
16,311	Dade	52	Female	No		Yes	FL resident	04/06/20
16,312	Dade	47	Female	No		Yes	FL resident	04/06/20
16,313	Dade	44	Male	No		Yes	FL resident	04/06/20
16,314	Dade	63	Female	No		No	FL resident	04/06/20
16,315	Dade	47	Female	No		Yes	FL resident	04/06/20
16,316	Dade	35	Male	No		Yes	FL resident	04/06/20
16,317	Dade	60	Male	No		Yes	FL resident	04/06/20
16,318	Dade	53	Male	No		Yes	FL resident	04/06/20
16,319	Dade	54	Female	No		No	FL resident	04/06/20
16,320	Dade	60	Female	No		Yes	FL resident	04/06/20
16,321	Dade	51	Female	No		Yes	FL resident	04/06/20

Coronavirus: line list of cases

Data verified as of Jun 7, 2020 at 10 AM

Data in this report are provisional and subject to change.

Case	County	Age	Gender	Travel related	Travel detail	Contact with a confirmed case	Jurisdiction	Date case counted
16,322	Dade	45	Female	No		Yes	FL resident	04/06/20
16,323	Dade	61	Female	No		Yes	FL resident	04/06/20
16,324	Dade	32	Female	Unknown		Yes	FL resident	04/06/20
16,325	Dade	61	Male	No		Yes	FL resident	04/06/20
16,326	Dade	23	Male	No		Unknown	FL resident	04/06/20
16,327	Dade	29	Female	No		Unknown	FL resident	04/06/20
16,328	Dade	58	Male	No		No	FL resident	04/06/20
16,329	Dade	48	Male	Yes	CO	Yes	FL resident	04/06/20
16,330	Dade	35	Female	No		No	FL resident	04/06/20
16,331	Dade	43	Female	No		Yes	FL resident	04/06/20
16,332	Dade	58	Female	No		Unknown	FL resident	04/06/20
16,333	Dade	72	Male	No		Yes	FL resident	04/06/20
16,334	Dade	36	Female	Unknown		No	FL resident	04/06/20
16,335	Dade	60	Female	Yes	FL; IL; OH	Unknown	FL resident	04/06/20
16,336	Dade	36	Male	No		Yes	FL resident	04/06/20
16,337	Dade	31	Female	Unknown			FL resident	04/06/20
16,338	Dade	37	Female	Unknown		Unknown	FL resident	04/06/20
16,339	Dade	31	Male	Unknown			FL resident	04/06/20
16,340	Dade	29	Male	Yes	CUBA	Unknown	FL resident	04/06/20
16,341	Dade	37	Female	Unknown		Unknown	FL resident	04/06/20
16,342	Dade	84	Female	Yes	ECUADOR	Unknown	FL resident	04/06/20
16,343	Dade	28	Male	Unknown		Yes	FL resident	04/06/20
16,344	Dade	53	Female	No		Yes	FL resident	04/06/20
16,345	Dade	30	Male	Unknown			FL resident	04/06/20
16,346	Dade	41	Female	No		Yes	FL resident	04/06/20
16,347	Dade	26	Female	No		No	FL resident	04/06/20
16,348	Dade	26	Female	No		Unknown	FL resident	04/06/20
16,349	Dade	49	Male	No		No	FL resident	04/06/20
16,350	Dade	56	Male	No		Yes	FL resident	04/06/20
16,351	Dade	60	Male	No		Yes	FL resident	04/06/20
16,352	Dade	77	Female	No		Yes	FL resident	04/06/20
16,353	Dade	25	Male	No		Yes	FL resident	04/06/20
16,354	Dade	22	Male	No		Yes	FL resident	04/06/20
16,355	Dade	52	Female	Unknown		Yes	FL resident	04/06/20
16,356	Dade	48	Male	Unknown		Yes	FL resident	04/06/20
16,357	Dade	63	Female	No		Yes	FL resident	04/06/20
16,358	Dade	62	Male	No		Yes	FL resident	04/06/20
16,359	Dade	78	Female	No		No	FL resident	04/06/20
16,360	Dade	62	Female	Unknown		Unknown	FL resident	04/06/20
16,361	Dade	37	Female	No		Yes	FL resident	04/06/20
16,362	Dade	51	Male	No		Yes	FL resident	04/06/20
16,363	Dade	30	Male	No		Unknown	FL resident	04/06/20
16,364	Dade	29	Male	No		Yes	FL resident	04/06/20
16,365	Dade	61	Male	No		Unknown	FL resident	04/06/20
16,366	Dade	41	Male	No		No	FL resident	04/06/20
16,367	Dade	18	Female	Unknown		Unknown	FL resident	04/06/20
16,368	Dade	65	Male	No		No	FL resident	04/06/20
16,369	Dade	44	Male	Unknown		Yes	FL resident	04/06/20
16,370	Dade	41	Female	No		Yes	FL resident	04/06/20
16,371	Dade	41	Male	No		Yes	FL resident	04/06/20
16,372	Dade	51	Male	No		Unknown	FL resident	04/06/20
16,373	Dade	33	Female	Unknown		Unknown	FL resident	04/06/20
16,374	Dade	48	Male	No		Unknown	FL resident	04/06/20
16,375	Dade	41	Female	No		Yes	FL resident	04/06/20
16,376	Dade	30	Female	Unknown		Unknown	FL resident	04/06/20
16,377	Dade	68	Female	Yes	NY	Unknown	FL resident	04/06/20
16,378	Dade	35	Male	No		Yes	FL resident	04/06/20
16,379	Dade	43	Male	No		Yes	FL resident	04/06/20
16,380	Dade	25	Female	No		Yes	FL resident	04/06/20
16,381	Dade	48	Male	No		Yes	FL resident	04/06/20
16,382	Dade	50	Male	No		Yes	FL resident	04/06/20
16,383	Dade	47	Female	No		Yes	FL resident	04/06/20

Coronavirus: line list of cases

Data verified as of Jun 7, 2020 at 10 AM

Data in this report are provisional and subject to change.

Case	County	Age	Gender	Travel related	Travel detail	Contact with a confirmed case	Jurisdiction	Date case counted
16,384	Dade	50	Female	No		Unknown	FL resident	04/06/20
16,385	Dade	57	Female	No		Yes	FL resident	04/06/20
16,386	Dade	54	Male	No		Yes	FL resident	04/06/20
16,387	Dade	64	Male	No		Yes	FL resident	04/06/20
16,388	Dade	42	Female	No		Yes	FL resident	04/06/20
16,389	Dade	68	Female	Unknown		Unknown	FL resident	04/06/20
16,390	Dade	21	Female	No		No	FL resident	04/06/20
16,391	Dade	37	Male	No		Unknown	FL resident	04/06/20
16,392	Dade	35	Female	No		Yes	FL resident	04/06/20
16,393	Dade	46	Female	No		No	FL resident	04/06/20
16,394	Dade	31	Male	No		Unknown	FL resident	04/06/20
16,395	Dade	30	Female	No		Yes	FL resident	04/06/20
16,396	Dade	83	Female	No		Yes	FL resident	04/06/20
16,397	Dade	57	Male	No		Yes	FL resident	04/06/20
16,398	Dade	54	Male	No		Yes	FL resident	04/06/20
16,399	Dade	51	Male	No		No	FL resident	04/06/20
16,400	Dade	4	Female	No		Yes	FL resident	04/06/20
16,401	Dade	60	Male	No		Yes	FL resident	04/06/20
16,402	Dade	45	Male	No		Yes	FL resident	04/06/20
16,403	Dade	40	Female	No		No	FL resident	04/06/20
16,404	Dade	32	Female	No		Yes	FL resident	04/06/20
16,405	Dade	18	Male	No		Unknown	FL resident	04/06/20
16,406	Dade	44	Female	No		Yes	FL resident	04/06/20
16,407	Dade	41	Male	No		Yes	FL resident	04/06/20
16,408	Dade	29	Male	No		Yes	FL resident	04/06/20
16,409	Dade	35	Male	No		Yes	FL resident	04/06/20
16,410	Dade	33	Female	No		Yes	FL resident	04/06/20
16,411	Dade	72	Female	Unknown		Unknown	FL resident	04/06/20
16,412	Dade	34	Female	No		Yes	FL resident	04/06/20
16,413	Dade	58	Male	Yes	KAZAKHSTAN	Unknown	FL resident	04/06/20
16,414	Dade	78	Male	Unknown		Yes	FL resident	04/06/20
16,415	Dade	69	Male	Unknown		Yes	FL resident	04/06/20
16,416	Dade	63	Male	No		No	FL resident	04/06/20
16,417	Dade	34	Female	No		Yes	FL resident	04/06/20
16,418	Dade	45	Female	No		Unknown	FL resident	04/06/20
16,419	Dade	33	Female	No		Yes	FL resident	04/06/20
16,420	Dade	42	Male	Unknown		Yes	FL resident	04/06/20
16,421	Dade	55	Male	No		Yes	FL resident	04/06/20
16,422	Dade	45	Female	No		No	FL resident	04/06/20
16,423	Dade	51	Male	No		Yes	FL resident	04/06/20
16,424	Dade	22	Male	No		Yes	FL resident	04/06/20
16,425	Dade	35	Male	No		Yes	FL resident	04/06/20
16,426	Dade	36	Female	No		Unknown	FL resident	04/06/20
16,427	Dade	21	Female	No		Yes	FL resident	04/06/20
16,428	Dade	45	Female	Unknown		No	FL resident	04/06/20
16,429	Dade	48	Female	Unknown		Yes	FL resident	04/06/20
16,430	Dade	57	Male	No		Yes	FL resident	04/06/20
16,431	Dade	64	Female	No		Yes	FL resident	04/06/20
16,432	Dade	65	Female	No		Yes	FL resident	04/06/20
16,433	Dade	69	Female	No		Unknown	FL resident	04/06/20
16,434	Dade	28	Male	No		Yes	FL resident	04/06/20
16,435	Dade	48	Female	No		Yes	FL resident	04/06/20
16,436	Dade	68	Female	Unknown		Yes	FL resident	04/06/20
16,437	Dade	51	Male	Yes	CUBA	Yes	FL resident	04/06/20
16,438	Dade	25	Male	No		No	FL resident	04/06/20
16,439	Dade	65	Male	No		Yes	FL resident	04/06/20
16,440	Dade	60	Female	No		Yes	FL resident	04/06/20
16,441	Dade	54	Female	No		Yes	FL resident	04/06/20
16,442	Dade	48	Male	No		Yes	FL resident	04/06/20
16,443	Dade	45	Female	No		Yes	FL resident	04/06/20
16,444	Dade	31	Female	No		Yes	FL resident	04/06/20
16,445	Dade	43	Female	Unknown		Yes	FL resident	04/06/20

Coronavirus: line list of cases

Data verified as of Jun 7, 2020 at 10 AM

Data in this report are provisional and subject to change.

Case	County	Age	Gender	Travel related	Travel detail	Contact with a confirmed case	Jurisdiction	Date case counted
16,446	Dade	43	Female	Unknown		Unknown	FL resident	04/06/20
16,447	Dade	49	Male	No		Yes	FL resident	04/06/20
16,448	Dade	33	Female	No		Yes	FL resident	04/06/20
16,449	Dade	66	Male	No		Yes	FL resident	04/06/20
16,450	Dade	45	Male	No		Yes	FL resident	04/06/20
16,451	Dade	33	Female	No		Yes	FL resident	04/06/20
16,452	Dade	35	Male	No		Yes	FL resident	04/06/20
16,453	Dade	12	Female	No		Yes	FL resident	04/06/20
16,454	Dade	27	Female	No		Yes	FL resident	04/06/20
16,455	Dade	45	Female	No		Yes	FL resident	04/06/20
16,456	Dade	46	Male	Unknown		Unknown	FL resident	04/06/20
16,457	Dade	30	Male	No		Yes	FL resident	04/06/20
16,458	Dade	70	Male	No		Yes	FL resident	04/06/20
16,459	Dade	65	Female	No		Yes	FL resident	04/06/20
16,460	Dade	29	Female	Yes	ECUADOR	Unknown	FL resident	04/06/20
16,461	Dade	29	Female	No		Yes	FL resident	04/06/20
16,462	Dade	72	Female	No		Unknown	FL resident	04/06/20
16,463	Dade	29	Male	No		Yes	FL resident	04/06/20
16,464	Dade	35	Female	No		Yes	FL resident	04/06/20
16,465	Dade	61	Male	Unknown		Yes	FL resident	04/06/20
16,466	Dade	54	Female	No		Yes	FL resident	04/06/20
16,467	Dade	89	Male	No		No	FL resident	04/06/20
16,468	Dade	58	Male	No		Unknown	FL resident	04/06/20
16,469	Dade	60	Female	No		Unknown	FL resident	04/06/20
16,470	Dade	72	Female	Yes	CARIBBEAN; FL	No	FL resident	04/06/20
16,471	Dade	50	Male	Unknown		Yes	FL resident	04/06/20
16,472	Dade	67	Female	No		No	FL resident	04/06/20
16,473	Dade	59	Female	Unknown		Unknown	FL resident	04/06/20
16,474	Dade	45	Female	Unknown		No	FL resident	04/06/20
16,475	Dade	46	Male	Unknown		Unknown	FL resident	04/06/20
16,476	Dade	37	Male	Unknown		No	FL resident	04/06/20
16,477	Dade	84	Male	No		No	FL resident	04/06/20
16,478	Dade	83	Female	No		Yes	FL resident	04/06/20
16,479	Dade	68	Female	No		Yes	FL resident	04/06/20
16,480	Dade	18	Male	No		Unknown	FL resident	04/06/20
16,481	Dade	63	Male	No		Yes	FL resident	04/06/20
16,482	Dade	60	Male	No		Yes	FL resident	04/06/20
16,483	Dade	34	Female	Unknown		Unknown	FL resident	04/06/20
16,484	Dade	36	Male	No		Yes	FL resident	04/06/20
16,485	Dade	53	Female	Unknown		Yes	FL resident	04/06/20
16,486	Dade	72	Female	Unknown		No	FL resident	04/06/20
16,487	Dade	37	Male	Unknown		Unknown	FL resident	04/06/20
16,488	Dade	39	Male	Unknown		Yes	FL resident	04/06/20
16,489	Dade	77	Male	Unknown		Unknown	FL resident	04/06/20
16,490	Dade	59	Female	No		No	FL resident	04/06/20
16,491	Dade	40	Female	No			FL resident	04/06/20
16,492	Dade	48	Female	No		Yes	FL resident	04/06/20
16,493	Dade	32	Male	No		Unknown	FL resident	04/06/20
16,494	Dade	62	Female	Unknown		No	FL resident	04/06/20
16,495	Dade	70	Male	No		No	FL resident	04/06/20
16,496	Dade	47	Female	No		Yes	FL resident	04/06/20
16,497	Dade	81	Female	No		Yes	FL resident	04/06/20
16,498	Dade	92	Male	No		Yes	FL resident	04/06/20
16,499	Dade	32	Female	No		Yes	FL resident	04/06/20
16,500	Dade	53	Male	No		Unknown	FL resident	04/06/20
16,501	Dade	67	Female	No		Yes	FL resident	04/06/20
16,502	Dade	36	Male	No		No	FL resident	04/06/20
16,503	Dade	88	Female	No		No	FL resident	04/06/20
16,504	Dade	67	Female	No		Unknown	FL resident	04/06/20
16,505	Dade	56	Male	No		Unknown	FL resident	04/06/20
16,506	Dade	76	Male	No		Unknown	FL resident	04/06/20
16,507	Dade	70	Male	Unknown		Unknown	FL resident	04/06/20

Coronavirus: line list of cases

Data verified as of Jun 7, 2020 at 10 AM

Data in this report are provisional and subject to change.

Case	County	Age	Gender	Travel related	Travel detail	Contact with a confirmed case	Jurisdiction	Date case counted
16,508	Dade	80	Male	No		Yes	FL resident	04/06/20
16,509	Dade	57	Female	Unknown		Yes	FL resident	04/06/20
16,510	Dade	44	Female	No		Yes	FL resident	04/06/20
16,511	Dade	75	Female	No		Yes	FL resident	04/06/20
16,512	Dade	37	Female	No		Yes	FL resident	04/06/20
16,513	Dade	69	Female	Yes	FL; GA	Yes	FL resident	04/06/20
16,514	Dade	61	Male	No		No	FL resident	04/06/20
16,515	Dade	62	Male	No		Yes	FL resident	04/06/20
16,516	Dade	43	Male	No		Yes	FL resident	04/06/20
16,517	Dade	78	Male	No		No	FL resident	04/06/20
16,518	Dade	31	Male	No		Yes	FL resident	04/06/20
16,519	Dade	59	Female	No		Yes	FL resident	04/06/20
16,520	Dade	54	Female	No		Yes	FL resident	04/06/20
16,521	Dade	29	Male	No		No	FL resident	04/06/20
16,522	Dade	65	Female	No		Unknown	FL resident	04/06/20
16,523	Dade	65	Male	No		Yes	FL resident	04/06/20
16,524	Dade	57	Male	No		Yes	FL resident	04/06/20
16,525	Dade	72	Male	No		Yes	FL resident	04/06/20
16,526	Dade	57	Male	No		No	FL resident	04/06/20
16,527	Dade	46	Female	No		No	FL resident	04/06/20
16,528	Dade	45	Male	Unknown		Yes	FL resident	04/06/20
16,529	Dade	29	Male	No		Yes	FL resident	04/06/20
16,530	Dade	68	Female	No		Unknown	FL resident	04/06/20
16,531	Dade	74	Male	No		Unknown	FL resident	04/06/20
16,532	Dade	50	Male	No		Yes	FL resident	04/06/20
16,533	Dade	53	Male	No		No	FL resident	04/06/20
16,534	Dade	24	Male	No		Yes	FL resident	04/06/20
16,535	Dade	67	Male	No		Unknown	FL resident	04/06/20
16,536	Dade	56	Male	No		Yes	FL resident	04/06/20
16,537	Dade	53	Male	No		Yes	FL resident	04/06/20
16,538	Dade	36	Female	Unknown		Unknown	FL resident	04/06/20
16,539	Dade	53	Female	No		Unknown	FL resident	04/06/20
16,540	Dade	31	Male	No		No	FL resident	04/06/20
16,541	Dade	79	Male	No		No	FL resident	04/06/20
16,542	Dade	47	Male	No		No	FL resident	04/06/20
16,543	Dade	30	Female	Unknown		Unknown	FL resident	04/06/20
16,544	Dade	44	Male	No		No	FL resident	04/06/20
16,545	Dade	59	Female	No		Yes	FL resident	04/06/20
16,546	Dade	23	Female	No		Unknown	FL resident	04/06/20
16,547	Dade	52	Male	No		Unknown	FL resident	04/06/20
16,548	Dade	45	Male	Unknown			FL resident	04/06/20
16,549	Dade	50	Male	Unknown		Unknown	FL resident	04/06/20
16,550	Dade	39	Female	Unknown			FL resident	04/06/20
16,551	Dade	39	Male	Unknown			FL resident	04/06/20
16,552	Dade	65	Male	No		Yes	FL resident	04/06/20
16,553	Dade	86	Male	No		No	FL resident	04/06/20
16,554	Dade	43	Female	No		Yes	FL resident	04/06/20
16,555	Dade	19	Female	No		Yes	FL resident	04/06/20
16,556	Dade	24	Male	No		Yes	FL resident	04/06/20
16,557	Dade	40	Male	No		Yes	FL resident	04/06/20
16,558	Dade	73	Male	No		Yes	FL resident	04/06/20
16,559	Dade	22	Female	No		Yes	FL resident	04/06/20
16,560	Dade	48	Female	No		No	FL resident	04/06/20
16,561	Dade	55	Male	Unknown		Yes	FL resident	04/06/20
16,562	Dade	39	Male	Unknown		Unknown	FL resident	04/06/20
16,563	Dade	36	Female	Unknown		Unknown	FL resident	04/06/20
16,564	Dade	24	Female	No		Yes	FL resident	04/06/20
16,565	Dade	59	Female	No		No	FL resident	04/06/20
16,566	Dade	54	Female	No		Unknown	FL resident	04/06/20
16,567	Dade	21	Female	Unknown		Unknown	FL resident	04/06/20
16,568	Dade	61	Male	Unknown		Unknown	FL resident	04/06/20
16,569	Dade	47	Male	Unknown		Yes	FL resident	04/06/20

Coronavirus: line list of cases

Data verified as of Jun 7, 2020 at 10 AM

Data in this report are provisional and subject to change.

Case	County	Age	Gender	Travel related	Travel detail	Contact with a confirmed case	Jurisdiction	Date case counted
16,570	Dade	48	Female	No		Yes	FL resident	04/06/20
16,571	Dade	31	Male	No		No	FL resident	04/06/20
16,572	Dade	56	Male	Yes	FL; GA; NC; SC	Yes	FL resident	04/06/20
16,573	Dade	44	Female	Yes	FL; GA; NC	Yes	FL resident	04/06/20
16,574	Dade	25	Female	Unknown		Unknown	FL resident	04/06/20
16,575	Dade	59	Female	Yes	FL; PUERTO RICO	No	FL resident	04/06/20
16,576	Dade	32	Male	No		No	FL resident	04/06/20
16,577	Dade	47	Female	No		Yes	FL resident	04/06/20
16,578	Dade	35	Female	No		Yes	FL resident	04/06/20
16,579	Dade	19	Female	No		Yes	FL resident	04/06/20
16,580	Dade	85	Female	No		No	FL resident	04/06/20
16,581	Dade	48	Female	No		Yes	FL resident	04/06/20
16,582	Dade	69	Female	No		Unknown	FL resident	04/06/20
16,583	Dade	60	Male	No		Unknown	FL resident	04/06/20
16,584	Dade	32	Female	No		Yes	FL resident	04/06/20
16,585	Dade	49	Female	No		Yes	FL resident	04/06/20
16,586	Dade	28	Male	No		No	FL resident	04/06/20
16,587	Dade	89	Female	No		Yes	FL resident	04/06/20
16,588	Dade	18	Male	No		No	FL resident	04/06/20
16,589	Dade	47	Female	No		Yes	FL resident	04/06/20
16,590	Dade	37	Female	No		Unknown	FL resident	04/06/20
16,591	Dade	60	Female	No		No	FL resident	04/06/20
16,592	Dade	78	Male	Unknown		Unknown	FL resident	04/06/20
16,593	Dade	48	Male	No		Unknown	FL resident	04/06/20
16,594	Dade	27	Female	No		No	FL resident	04/06/20
16,595	Dade	40	Male	No		Unknown	FL resident	04/06/20
16,596	Dade	20	Female	No		Yes	FL resident	04/06/20
16,597	Dade	52	Female	No		Yes	FL resident	04/06/20
16,598	Dade	30	Female	No		No	FL resident	04/06/20
16,599	Dade	88	Male	No		Unknown	FL resident	04/06/20
16,600	Dade	52	Female	No		No	FL resident	04/06/20
16,601	Dade	32	Female	No		Yes	FL resident	04/06/20
16,602	Dade	58	Male	Unknown		Yes	FL resident	04/06/20
16,603	Dade	49	Male	No		Yes	FL resident	04/06/20
16,604	Dade	37	Male	Unknown		No	FL resident	04/06/20
16,605	Dade	86	Male	No		Unknown	FL resident	04/06/20
16,606	Dade	46	Female	No		No	FL resident	04/06/20
16,607	Dade	59	Male	Unknown		No	FL resident	04/06/20
16,608	Dade	58	Male	No		No	FL resident	04/06/20
16,609	Dade	26	Female	No		Yes	FL resident	04/06/20
16,610	Dade	63	Female	No		Yes	FL resident	04/06/20
16,611	Dade	49	Female	No		Yes	FL resident	04/06/20
16,612	Dade	33	Male	No		No	FL resident	04/06/20
16,613	Dade	31	Male	No		Yes	FL resident	04/06/20
16,614	Dade	42	Male	No		Yes	FL resident	04/06/20
16,615	Dade	31	Female	Unknown		Unknown	FL resident	04/06/20
16,616	Dade	64	Male	Unknown		Unknown	FL resident	04/06/20
16,617	Dade	63	Male	Unknown		Yes	FL resident	04/06/20
16,618	Dade	49	Male	No		No	FL resident	04/06/20
16,619	Dade	28	Male	No		Yes	FL resident	04/06/20
16,620	Dade	46	Male	Yes	NY	Unknown	FL resident	04/06/20
16,621	Dade	46	Female	No		No	FL resident	04/06/20
16,622	Dade	84	Female	No		Unknown	FL resident	04/06/20
16,623	Dade	52	Female	No		Yes	FL resident	04/06/20
16,624	Dade	80	Male	No		Unknown	FL resident	04/06/20
16,625	Dade	57	Female	No		Yes	FL resident	04/06/20
16,626	Dade	56	Female	No		No	FL resident	04/06/20
16,627	Dade	55	Female	No		No	FL resident	04/06/20
16,628	Dade	27	Female	No		Yes	FL resident	04/06/20
16,629	Dade	49	Female	No		Yes	FL resident	04/06/20
16,630	Dade	31	Female	No		Yes	FL resident	04/06/20
16,631	Dade	55	Female	Unknown		Unknown	FL resident	04/06/20

Coronavirus: line list of cases

Data verified as of Jun 7, 2020 at 10 AM

Data in this report are provisional and subject to change.

Case	County	Age	Gender	Travel related	Travel detail	Contact with a confirmed case	Jurisdiction	Date case counted
16,632	Dade	38	Male	No		Unknown	FL resident	04/06/20
16,633	Dade	29	Female	No		Yes	FL resident	04/06/20
16,634	Dade	52	Female	No		Yes	FL resident	04/06/20
16,635	Dade	59	Female	Unknown		Unknown	FL resident	04/06/20
16,636	Dade	69	Female	No		Unknown	FL resident	04/06/20
16,637	Dade	32	Male	No		No	FL resident	04/06/20
16,638	Dade	64	Male	No		Yes	FL resident	04/06/20
16,639	Dade	48	Male	No		No	FL resident	04/06/20
16,640	Dade	50	Female	No		Yes	FL resident	04/06/20
16,641	Dade	61	Female	Unknown		Unknown	FL resident	04/06/20
16,642	Dade	58	Male	No		No	FL resident	04/06/20
16,643	Dade	51	Male	Unknown		Unknown	FL resident	04/06/20
16,644	Dade	49	Female	No		Yes	FL resident	04/06/20
16,645	Dade	56	Male	No		Yes	FL resident	04/06/20
16,646	Dade	39	Female	No		Yes	FL resident	04/06/20
16,647	Dade	54	Female	No		No	FL resident	04/06/20
16,648	Dade	52	Female	No		Unknown	FL resident	04/06/20
16,649	Dade	56	Male	No		No	FL resident	04/06/20
16,650	Dade	57	Female	No		Yes	FL resident	04/06/20
16,651	Dade	32	Male	No		Yes	FL resident	04/06/20
16,652	Dade	60	Female	No		Yes	FL resident	04/06/20
16,653	Dade	78	Female	No		Yes	FL resident	04/06/20
16,654	Dade	34	Female	No		Yes	FL resident	04/06/20
16,655	Dade	39	Male	No		Yes	FL resident	04/06/20
16,656	Dade	54	Male	No		Yes	FL resident	04/06/20
16,657	Dade	66	Female	No		Yes	FL resident	04/06/20
16,658	Dade	51	Male	No		Yes	FL resident	04/06/20
16,659	Dade	31	Male	No		No	FL resident	04/06/20
16,660	Dade	24	Female	No		No	FL resident	04/06/20
16,661	Dade	80	Female	No		Unknown	FL resident	04/06/20
16,662	Dade	49	Female	No		Unknown	FL resident	04/06/20
16,663	Dade	60	Female	Unknown		Unknown	FL resident	04/06/20
16,664	Dade	39	Female	Unknown		Unknown	FL resident	04/06/20
16,665	Dade	93	Male	No		Unknown	FL resident	04/06/20
16,666	Dade	69	Male	Unknown		Unknown	FL resident	04/06/20
16,667	Dade	45	Male	No		Yes	FL resident	04/06/20
16,668	Dade	83	Female	No		Unknown	FL resident	04/06/20
16,669	Dade	83	Male	No		Yes	FL resident	04/06/20
16,670	Dade	77	Female	No		Yes	FL resident	04/06/20
16,671	Dade	42	Male	No		Yes	FL resident	04/06/20
16,672	Dade	33	Female	No		Yes	FL resident	04/06/20
16,673	Dade	17	Female	No		Yes	FL resident	04/06/20
16,674	Dade	40	Female	No		Yes	FL resident	04/06/20
16,675	Dade	69	Male	Yes	ARGENTINA	Yes	FL resident	04/06/20
16,676	Dade	65	Male	No		Yes	FL resident	04/06/20
16,677	Dade	32	Female	No		Yes	FL resident	04/06/20
16,678	Dade	75	Female	No		No	FL resident	04/06/20
16,679	Dade	46	Female	No		No	FL resident	04/06/20
16,680	Dade	82	Male	Unknown		Unknown	FL resident	04/06/20
16,681	Dade	53	Female	No		No	FL resident	04/06/20
16,682	Dade	72	Female	Yes	AL	No	FL resident	04/06/20
16,683	Dade	21	Female	No		No	FL resident	04/06/20
16,684	Dade	76	Male	Unknown		No	FL resident	04/06/20
16,685	Dade	76	Male	No		Yes	FL resident	04/06/20
16,686	Dade	56	Female	No		No	FL resident	04/06/20
16,687	Dade	21	Female	Unknown			FL resident	04/06/20
16,688	Dade	55	Male	Unknown		Unknown	FL resident	04/06/20
16,689	Dade	56	Male	No		No	FL resident	04/06/20
16,690	Dade	36	Female	No		Yes	FL resident	04/06/20
16,691	Dade	56	Female	Unknown		No	FL resident	04/06/20
16,692	Dade	21	Male	No		Yes	FL resident	04/06/20
16,693	Dade	48	Male	No		Unknown	FL resident	04/06/20

Coronavirus: line list of cases

Data verified as of Jun 7, 2020 at 10 AM

Data in this report are provisional and subject to change.

Case	County	Age	Gender	Travel related	Travel detail	Contact with a confirmed case	Jurisdiction	Date case counted
16,694	Dade	47	Female	No		Yes	FL resident	04/06/20
16,695	Dade	41	Female	No		Unknown	FL resident	04/06/20
16,696	Dade	75	Male	No		Unknown	FL resident	04/06/20
16,697	Dade	56	Male	Yes	SPAIN	Yes	FL resident	04/06/20
16,698	Dade	73	Female	No		Unknown	FL resident	04/06/20
16,699	Dade	65	Female	No		Yes	FL resident	04/06/20
16,700	Dade	46	Female	No		Yes	FL resident	04/06/20
16,701	Dade	58	Male	Unknown			FL resident	04/06/20
16,702	Dade	72	Female	No		Yes	FL resident	04/06/20
16,703	Dade	49	Female	Unknown		Unknown	FL resident	04/06/20
16,704	Dade	73	Female	No		Yes	FL resident	04/06/20
16,705	Dade	70	Female	No		Yes	FL resident	04/06/20
16,706	Dade	55	Female	Unknown		Unknown	FL resident	04/06/20
16,707	Dade	82	Female	Unknown		Unknown	FL resident	04/06/20
16,708	Dade	47	Female	No		Yes	FL resident	04/06/20
16,709	Dade	31	Male	No			FL resident	04/06/20
16,710	Dade	53	Male	No		Unknown	FL resident	04/06/20
16,711	Dade	46	Female	No		Yes	FL resident	04/06/20
16,712	Dade	68	Male	No		Unknown	FL resident	04/06/20
16,713	Dade	36	Male	No		Unknown	FL resident	04/06/20
16,714	Dade	79	Male	No		Unknown	FL resident	04/06/20
16,715	Dade	52	Male	Unknown		Unknown	FL resident	04/06/20
16,716	Dade	32	Female	No			FL resident	04/06/20
16,717	Dade	87	Female	No		Yes	FL resident	04/06/20
16,718	Dade	70	Female	No		No	FL resident	04/06/20
16,719	Dade	32	Male	No		Yes	FL resident	04/06/20
16,720	Dade	53	Female	No		Yes	FL resident	04/06/20
16,721	Dade	60	Male	No		Yes	FL resident	04/07/20
16,722	Dade	68	Male	No		Unknown	FL resident	04/07/20
16,723	Dade	3	Male	No		Yes	FL resident	04/07/20
16,724	Dade	48	Male	No		Unknown	FL resident	04/07/20
16,725	Dade	25	Female	No		Yes	FL resident	04/07/20
16,726	Dade	53	Male	No		Yes	FL resident	04/07/20
16,727	Dade	74	Female	No		Yes	FL resident	04/07/20
16,728	Dade	91	Male	No		Yes	FL resident	04/07/20
16,729	Dade	65	Female	No		Yes	FL resident	04/07/20
16,730	Dade	30	Male	No		Yes	FL resident	04/07/20
16,731	Dade	65	Female	Unknown		Yes	FL resident	04/07/20
16,732	Dade	65	Female	No		Yes	FL resident	04/07/20
16,733	Dade	57	Male	No		Unknown	FL resident	04/07/20
16,734	Dade	73	Male	Unknown		Yes	FL resident	04/07/20
16,735	Dade	28	Male	No		Yes	FL resident	04/07/20
16,736	Dade	53	Male	No		Yes	FL resident	04/07/20
16,737	Dade	54	Male	Unknown		Unknown	FL resident	04/07/20
16,738	Dade	60	Male	No		Yes	FL resident	04/07/20
16,739	Dade	57	Male	No		Yes	FL resident	04/07/20
16,740	Dade	78	Female	No		Yes	FL resident	04/07/20
16,741	Dade	39	Male	No		Yes	FL resident	04/07/20
16,742	Dade	29	Female	No		Yes	FL resident	04/07/20
16,743	Dade	10	Male	No		Yes	FL resident	04/07/20
16,744	Dade	5	Male	No		Yes	FL resident	04/07/20
16,745	Dade	33	Male	No		Unknown	FL resident	04/07/20
16,746	Dade	37	Male	No		Yes	FL resident	04/07/20
16,747	Dade	60	Female	No		Yes	FL resident	04/07/20
16,748	Dade	29	Male	No		Yes	FL resident	04/07/20
16,749	Dade	28	Male	No		Yes	FL resident	04/07/20
16,750	Dade	81	Male	No		Yes	FL resident	04/07/20
16,751	Dade	66	Male	No		Yes	FL resident	04/07/20
16,752	Dade	16	Female	No		Yes	FL resident	04/07/20
16,753	Dade	39	Male	No		Yes	FL resident	04/07/20
16,754	Dade	56	Female	No		Yes	FL resident	04/07/20
16,755	Dade	85	Male	No		No	FL resident	04/07/20

Coronavirus: line list of cases

Data verified as of Jun 7, 2020 at 10 AM

Data in this report are provisional and subject to change.

Case	County	Age	Gender	Travel related	Travel detail	Contact with a confirmed case	Jurisdiction	Date case counted
16,756	Dade	71	Male	No		Yes	FL resident	04/07/20
16,757	Dade	41	Female	No		Yes	FL resident	04/07/20
16,758	Dade	20	Female	No		No	FL resident	04/07/20
16,759	Dade	76	Male	No		No	FL resident	04/07/20
16,760	Dade	59	Female	No		Yes	FL resident	04/07/20
16,761	Dade	26	Male	No		No	FL resident	04/07/20
16,762	Dade	62	Male	No		Yes	FL resident	04/07/20
16,763	Dade	64	Female	No		Yes	FL resident	04/07/20
16,764	Dade	52	Male	No		Yes	FL resident	04/07/20
16,765	Dade	91	Male	No		No	FL resident	04/07/20
16,766	Dade	52	Male	No		Yes	FL resident	04/07/20
16,767	Dade	63	Male	Unknown		Unknown	FL resident	04/07/20
16,768	Dade	13	Female	No		Yes	FL resident	04/07/20
16,769	Dade	42	Male	Unknown		Unknown	FL resident	04/07/20
16,770	Dade	46	Female	No		Yes	FL resident	04/07/20
16,771	Dade	70	Male	Unknown		No	FL resident	04/07/20
16,772	Dade	61	Female	Unknown		Unknown	FL resident	04/07/20
16,773	Dade	29	Female	No		Unknown	FL resident	04/07/20
16,774	Dade	60	Male	No		Yes	FL resident	04/07/20
16,775	Dade	44	Male	No		Yes	FL resident	04/07/20
16,776	Dade	45	Male	No		No	FL resident	04/07/20
16,777	Dade	46	Male	Unknown		Unknown	FL resident	04/07/20
16,778	Dade	80	Male	No		Unknown	FL resident	04/07/20
16,779	Dade	33	Male	No		Unknown	FL resident	04/07/20
16,780	Dade	35	Male	No		Yes	FL resident	04/07/20
16,781	Dade	78	Male	No		No	FL resident	04/07/20
16,782	Dade	41	Female	No		Yes	FL resident	04/07/20
16,783	Dade	39	Male	No		Yes	FL resident	04/07/20
16,784	Dade	58	Female	No		Yes	FL resident	04/07/20
16,785	Dade	68	Female	Unknown		No	FL resident	04/07/20
16,786	Dade	32	Male	No		No	FL resident	04/07/20
16,787	Dade	12	Female	No		No	FL resident	04/07/20
16,788	Dade	55	Male	No		No	FL resident	04/07/20
16,789	Dade	32	Male	No		No	FL resident	04/07/20
16,790	Dade	25	Female	No		Unknown	FL resident	04/07/20
16,791	Dade	66	Male	No		Yes	FL resident	04/07/20
16,792	Dade	67	Male	Yes	FL; VA	Yes	FL resident	04/07/20
16,793	Dade	64	Male	No		Unknown	FL resident	04/07/20
16,794	Dade	54	Female	No		No	FL resident	04/07/20
16,795	Dade	26	Female	No		Yes	FL resident	04/07/20
16,796	Dade	27	Female	No		Unknown	FL resident	04/07/20
16,797	Dade	34	Female	No		Yes	FL resident	04/07/20
16,798	Dade	48	Male	No		Unknown	FL resident	04/07/20
16,799	Dade	2	Male	No		Unknown	FL resident	04/07/20
16,800	Dade	35	Female	No		Unknown	FL resident	04/07/20
16,801	Dade	34	Female	No		Unknown	FL resident	04/07/20
16,802	Dade	50	Female	No		No	FL resident	04/07/20
16,803	Dade	58	Female	Yes	FL; U.S. VIRGIN ISLANDS	Yes	FL resident	04/07/20
16,804	Dade	32	Female	No		Unknown	FL resident	04/07/20
16,805	Dade	50	Male	Unknown		Unknown	FL resident	04/07/20
16,806	Dade	75	Male	No		No	FL resident	04/07/20
16,807	Dade	75	Male	No		Yes	FL resident	04/07/20
16,808	Dade	47	Female	No		Yes	FL resident	04/07/20
16,809	Dade	45	Female	No		Yes	FL resident	04/07/20
16,810	Dade	82	Female	Unknown		Unknown	FL resident	04/07/20
16,811	Dade	53	Female	No		Yes	FL resident	04/07/20
16,812	Dade	57	Male	No		Yes	FL resident	04/07/20
16,813	Dade	22	Female	No		Yes	FL resident	04/07/20
16,814	Dade	73	Female	Unknown		Unknown	FL resident	04/07/20
16,815	Dade	31	Female	No		Unknown	FL resident	04/07/20
16,816	Dade	62	Male	No		Yes	FL resident	04/07/20
16,817	Dade	29	Male	Unknown			FL resident	04/07/20

Coronavirus: line list of cases

Data verified as of Jun 7, 2020 at 10 AM

Data in this report are provisional and subject to change.

Case	County	Age	Gender	Travel related	Travel detail	Contact with a confirmed case	Jurisdiction	Date case counted
16,818	Dade	31	Female	No		Yes	FL resident	04/07/20
16,819	Dade	58	Female	Unknown		Unknown	FL resident	04/07/20
16,820	Dade	22	Female	No		Unknown	FL resident	04/07/20
16,821	Dade	68	Male	No		No	FL resident	04/07/20
16,822	Dade	48	Female	No		Yes	FL resident	04/07/20
16,823	Dade	19	Female	No		Yes	FL resident	04/07/20
16,824	Dade	26	Female	Unknown		Unknown	FL resident	04/07/20
16,825	Dade	57	Female	No		Yes	FL resident	04/07/20
16,826	Dade	62	Male	No		No	FL resident	04/07/20
16,827	Dade	37	Male	No		Yes	FL resident	04/07/20
16,828	Dade	58	Female	Yes	FL; VENEZUELA	No	FL resident	04/07/20
16,829	Dade	58	Male	No		Yes	FL resident	04/07/20
16,830	Dade	26	Female	No		Yes	FL resident	04/07/20
16,831	Dade	51	Male	Yes	Chile; FL; NJ; NV	Unknown	FL resident	04/07/20
16,832	Dade	64	Female	No		Yes	FL resident	04/07/20
16,833	Dade	55	Male	Yes	NY	Unknown	FL resident	04/07/20
16,834	Dade	20	Male	Unknown		Unknown	FL resident	04/07/20
16,835	Dade	30	Male	No		No	FL resident	04/07/20
16,836	Dade	57	Male	No		No	FL resident	04/07/20
16,837	Dade	35	Male	No		Yes	FL resident	04/07/20
16,838	Dade	46	Female	No		Yes	FL resident	04/07/20
16,839	Dade	33	Male	No		Yes	FL resident	04/07/20
16,840	Dade	69	Male	No		Yes	FL resident	04/07/20
16,841	Dade	51	Male	Unknown		Unknown	FL resident	04/07/20
16,842	Dade	49	Male	No		Yes	FL resident	04/07/20
16,843	Dade	42	Male	Unknown		Unknown	FL resident	04/07/20
16,844	Dade	58	Female	No		Yes	FL resident	04/07/20
16,845	Dade	50	Female	No		No	FL resident	04/07/20
16,846	Dade	63	Female	No		Yes	FL resident	04/07/20
16,847	Dade	27	Male	Unknown		No	FL resident	04/07/20
16,848	Dade	41	Female	No		No	FL resident	04/07/20
16,849	Dade	81	Female	No		Yes	FL resident	04/07/20
16,850	Dade	54	Female	Unknown		No	FL resident	04/07/20
16,851	Dade	46	Female	No		Yes	FL resident	04/07/20
16,852	Dade	68	Male	No		Yes	FL resident	04/07/20
16,853	Dade	37	Female	No		Yes	FL resident	04/07/20
16,854	Dade	45	Female	No		No	FL resident	04/07/20
16,855	Dade	42	Female	No		No	FL resident	04/07/20
16,856	Dade	37	Female	No		Yes	FL resident	04/07/20
16,857	Dade	65	Male	No		Yes	FL resident	04/07/20
16,858	Dade	66	Male	No		Yes	FL resident	04/07/20
16,859	Dade	21	Female	Yes	MEXICO	Yes	FL resident	04/07/20
16,860	Dade	23	Female	No		Yes	FL resident	04/07/20
16,861	Dade	22	Female	No		No	FL resident	04/07/20
16,862	Dade	57	Female	No		No	FL resident	04/07/20
16,863	Dade	48	Female	No		Yes	FL resident	04/07/20
16,864	Dade	52	Female	No		No	FL resident	04/07/20
16,865	Dade	43	Male	No		No	FL resident	04/07/20
16,866	Dade	32	Female	No		Yes	FL resident	04/07/20
16,867	Dade	57	Female	No		No	FL resident	04/07/20
16,868	Dade	60	Female	No		Yes	FL resident	04/07/20
16,869	Dade	27	Male	No		No	FL resident	04/07/20
16,870	Dade	65	Male	No		No	FL resident	04/07/20
16,871	Dade	11	Male	No		Yes	FL resident	04/07/20
16,872	Dade	66	Female	No		Unknown	FL resident	04/07/20
16,873	Dade	47	Male	No		Yes	FL resident	04/07/20
16,874	Dade	39	Male	No		No	FL resident	04/07/20
16,875	Dade	95	Male	No		Yes	FL resident	04/07/20
16,876	Dade	54	Male	Unknown		No	FL resident	04/07/20
16,877	Dade	63	Female	No		Yes	FL resident	04/07/20
16,878	Dade	18	Male	No		Yes	FL resident	04/07/20
16,879	Dade	56	Female	No		Yes	FL resident	04/07/20

Coronavirus: line list of cases

Data verified as of Jun 7, 2020 at 10 AM

Data in this report are provisional and subject to change.

Case	County	Age	Gender	Travel related	Travel detail	Contact with a confirmed case	Jurisdiction	Date case counted
16,880	Dade	80	Male	No		Unknown	FL resident	04/07/20
16,881	Dade	54	Male	No		Yes	FL resident	04/07/20
16,882	Dade	62	Male	No		Unknown	FL resident	04/07/20
16,883	Dade	57	Female	No		Yes	FL resident	04/07/20
16,884	Dade	63	Male	No		No	FL resident	04/07/20
16,885	Dade	42	Female	No		No	FL resident	04/07/20
16,886	Dade	26	Male	No		Yes	FL resident	04/07/20
16,887	Dade	37	Female	No		Unknown	FL resident	04/07/20
16,888	Dade	48	Male	No		No	FL resident	04/07/20
16,889	Dade	32	Male	No		Unknown	FL resident	04/07/20
16,890	Dade	23	Female	No		No	FL resident	04/07/20
16,891	Dade	23	Female	No		Yes	FL resident	04/07/20
16,892	Dade	41	Female	No		Yes	FL resident	04/07/20
16,893	Dade	90	Male	No		Unknown	FL resident	04/07/20
16,894	Dade	47	Male	No		Yes	FL resident	04/07/20
16,895	Dade	54	Male	No		No	FL resident	04/07/20
16,896	Dade	61	Male	No		Unknown	FL resident	04/07/20
16,897	Dade	0	Female	No		Yes	FL resident	04/07/20
16,898	Dade	77	Female	Unknown		Yes	FL resident	04/07/20
16,899	Dade	55	Female	No		Unknown	FL resident	04/07/20
16,900	Dade	59	Female	No		Yes	FL resident	04/07/20
16,901	Dade	57	Female	No		Unknown	FL resident	04/07/20
16,902	Dade	61	Female	No		Unknown	FL resident	04/07/20
16,903	Dade	34	Male	No		No	FL resident	04/07/20
16,904	Dade	43	Male	No		Unknown	FL resident	04/07/20
16,905	Dade	67	Male	No		Yes	FL resident	04/07/20
16,906	Dade	28	Male	Unknown		Unknown	FL resident	04/07/20
16,907	Dade	33	Male	No		Unknown	FL resident	04/07/20
16,908	Dade	39	Male	No		Unknown	FL resident	04/07/20
16,909	Dade	73	Female	No		Yes	FL resident	04/07/20
16,910	Dade	40	Male	No		No	FL resident	04/07/20
16,911	Dade	38	Male	No		Yes	FL resident	04/07/20
16,912	Dade	90	Female	Unknown		No	FL resident	04/07/20
16,913	Dade	53	Female	No		Yes	FL resident	04/07/20
16,914	Dade	67	Male	Unknown		Yes	FL resident	04/07/20
16,915	Dade	71	Male	No		No	FL resident	04/07/20
16,916	Dade	47	Male	No		Unknown	FL resident	04/07/20
16,917	Dade	48	Female	No		No	FL resident	04/07/20
16,918	Dade	16	Male	No		Unknown	FL resident	04/07/20
16,919	Dade	56	Female	No		No	FL resident	04/07/20
16,920	Dade	9	Male	No		Unknown	FL resident	04/07/20
16,921	Dade	30	Female	No		No	FL resident	04/07/20
16,922	Dade	49	Female	No		Yes	FL resident	04/07/20
16,923	Dade	28	Female	Yes	FL; PERU	Yes	FL resident	04/07/20
16,924	Dade	42	Male	Yes	DC; NY	Yes	FL resident	04/07/20
16,925	Dade	53	Male	No		Unknown	FL resident	04/07/20
16,926	Dade	63	Male	No		Yes	FL resident	04/07/20
16,927	Dade	46	Female	Unknown		Unknown	FL resident	04/07/20
16,928	Dade	34	Female	No		Yes	FL resident	04/07/20
16,929	Dade	64	Male	No		Yes	FL resident	04/07/20
16,930	Dade	52	Female	No		Yes	FL resident	04/07/20
16,931	Dade	27	Male	Unknown		Unknown	FL resident	04/07/20
16,932	Dade	55	Male	No		Yes	FL resident	04/07/20
16,933	Dade	34	Female	No		Yes	FL resident	04/07/20
16,934	Dade	42	Female	No		Unknown	FL resident	04/07/20
16,935	Dade	50	Female	No		Yes	FL resident	04/07/20
16,936	Dade	38	Male	No		Unknown	FL resident	04/07/20
16,937	Dade	50	Female	No		Yes	FL resident	04/07/20
16,938	Dade	66	Male	No		No	FL resident	04/07/20
16,939	Dade	48	Male	No		Yes	FL resident	04/07/20
16,940	Dade	10	Male	Unknown		Unknown	FL resident	04/07/20
16,941	Dade	41	Female	Unknown		Unknown	FL resident	04/07/20

Coronavirus: line list of cases

Data verified as of Jun 7, 2020 at 10 AM

Data in this report are provisional and subject to change.

Case	County	Age	Gender	Travel related	Travel detail	Contact with a confirmed case	Jurisdiction	Date case counted
16,942	Dade	48	Female	No		Yes	FL resident	04/07/20
16,943	Dade	41	Female	Unknown		Unknown	FL resident	04/07/20
16,944	Dade	25	Male	Unknown		Unknown	FL resident	04/07/20
16,945	Dade	60	Female	Unknown		Unknown	FL resident	04/07/20
16,946	Dade	69	Female	No		Yes	FL resident	04/07/20
16,947	Dade	44	Male	No		Unknown	FL resident	04/07/20
16,948	Dade	33	Female	No		No	FL resident	04/07/20
16,949	Dade	47	Female	No		Unknown	FL resident	04/07/20
16,950	Dade	78	Male	No		Yes	FL resident	04/07/20
16,951	Dade	43	Female	Unknown		Yes	FL resident	04/07/20
16,952	Dade	21	Female	No		Yes	FL resident	04/07/20
16,953	Dade	33	Female	No		Yes	FL resident	04/07/20
16,954	Dade	42	Female	No		Yes	FL resident	04/07/20
16,955	Dade	51	Male	No		Yes	FL resident	04/07/20
16,956	Dade	53	Male	No		No	FL resident	04/07/20
16,957	Dade	46	Female	No		Yes	FL resident	04/07/20
16,958	Dade	48	Female	No		Unknown	FL resident	04/07/20
16,959	Dade	42	Male	No		Yes	FL resident	04/07/20
16,960	Dade	60	Male	No		Unknown	FL resident	04/07/20
16,961	Dade	71	Female	No		Yes	FL resident	04/07/20
16,962	Dade	36	Male	Unknown		Unknown	FL resident	04/07/20
16,963	Dade	49	Male	No		Yes	FL resident	04/07/20
16,964	Dade	82	Female	Unknown		No	FL resident	04/07/20
16,965	Dade	28	Female	No		No	FL resident	04/07/20
16,966	Dade	32	Male	No		No	FL resident	04/07/20
16,967	Dade	78	Female	No		No	FL resident	04/07/20
16,968	Dade	51	Female	No		Yes	FL resident	04/07/20
16,969	Dade	44	Female	No		No	FL resident	04/07/20
16,970	Dade	45	Male	No		Unknown	FL resident	04/07/20
16,971	Dade	29	Male	No		Unknown	FL resident	04/07/20
16,972	Dade	73	Male	No		No	FL resident	04/07/20
16,973	Dade	29	Female	No		Yes	FL resident	04/07/20
16,974	Dade	39	Male	No		Unknown	FL resident	04/07/20
16,975	Dade	29	Male	No		Unknown	FL resident	04/07/20
16,976	Dade	59	Female	No		Unknown	FL resident	04/07/20
16,977	Dade	19	Male	No		Unknown	FL resident	04/07/20
16,978	Dade	17	Male	No		Yes	FL resident	04/07/20
16,979	Dade	77	Male	Unknown		Yes	FL resident	04/07/20
16,980	Dade	26	Female	No		Unknown	FL resident	04/07/20
16,981	Dade	53	Male	No		Unknown	FL resident	04/07/20
16,982	Dade	72	Female	No		Yes	FL resident	04/07/20
16,983	Dade	57	Male	No		No	FL resident	04/07/20
16,984	Dade	59	Female	No		No	FL resident	04/07/20
16,985	Dade	47	Male	No		Yes	FL resident	04/07/20
16,986	Dade	71	Male	No		No	FL resident	04/07/20
16,987	Dade	51	Female	No		Yes	FL resident	04/07/20
16,988	Dade	39	Female	No		Yes	FL resident	04/07/20
16,989	Dade	57	Female	No		Yes	FL resident	04/07/20
16,990	Dade	22	Female	No		Unknown	FL resident	04/07/20
16,991	Dade	95	Female	No		Yes	FL resident	04/07/20
16,992	Dade	53	Male	No		Yes	FL resident	04/07/20
16,993	Dade	49	Female	Yes	FL; MEXICO	Unknown	FL resident	04/07/20
16,994	Dade	42	Female	No		Unknown	FL resident	04/07/20
16,995	Dade	47	Male	No		Yes	FL resident	04/07/20
16,996	Dade	30	Male	Unknown		Unknown	FL resident	04/07/20
16,997	Dade	28	Female	No		Unknown	FL resident	04/07/20
16,998	Dade	58	Male	No		Yes	FL resident	04/07/20
16,999	Dade	39	Male	No		Yes	FL resident	04/07/20
17,000	Dade	56	Female	No		No	FL resident	04/07/20
17,001	Dade	66	Male	No		Yes	FL resident	04/07/20
17,002	Dade	52	Female	No		No	FL resident	04/07/20
17,003	Dade	84	Female	No		Yes	FL resident	04/07/20

Coronavirus: line list of cases

Data verified as of Jun 7, 2020 at 10 AM

Data in this report are provisional and subject to change.

Case	County	Age	Gender	Travel related	Travel detail	Contact with a confirmed case	Jurisdiction	Date case counted
17,004	Dade	74	Male	Unknown		No	FL resident	04/07/20
17,005	Dade	48	Female	No		Unknown	FL resident	04/07/20
17,006	Dade	78	Female	No		Unknown	FL resident	04/07/20
17,007	Dade	67	Male	No		Yes	FL resident	04/07/20
17,008	Dade	77	Male	No		Yes	FL resident	04/07/20
17,009	Dade	46	Female	No		Yes	FL resident	04/07/20
17,010	Dade	34	Female	No		Yes	FL resident	04/07/20
17,011	Dade	46	Female	No		Yes	FL resident	04/07/20
17,012	Dade	44	Female	No		Yes	FL resident	04/07/20
17,013	Dade	73	Male	No		No	FL resident	04/07/20
17,014	Dade	38	Male	No		Yes	FL resident	04/07/20
17,015	Dade	30	Male	Unknown		Unknown	FL resident	04/07/20
17,016	Dade	38	Male	No		Unknown	FL resident	04/07/20
17,017	Dade	46	Female	No		Yes	FL resident	04/07/20
17,018	Dade	44	Male	Yes	NY	Yes	FL resident	04/07/20
17,019	Dade	54	Female	Yes	CO	Unknown	FL resident	04/07/20
17,020	Dade	39	Male	Yes	NY	Yes	FL resident	04/07/20
17,021	Dade	63	Male	No		Yes	FL resident	04/07/20
17,022	Dade	30	Male	No		No	FL resident	04/07/20
17,023	Dade	68	Female	No		Yes	FL resident	04/07/20
17,024	Dade	56	Female	No		Unknown	FL resident	04/07/20
17,025	Dade	48	Male	No		Unknown	FL resident	04/07/20
17,026	Dade	72	Female	No		Yes	FL resident	04/07/20
17,027	Dade	45	Female	No		No	FL resident	04/07/20
17,028	Dade	25	Male	No		Unknown	FL resident	04/07/20
17,029	Dade	52	Male	No		No	FL resident	04/07/20
17,030	Dade	74	Male	No		Yes	FL resident	04/07/20
17,031	Dade	55	Female	No		Unknown	FL resident	04/07/20
17,032	Dade	54	Female	Unknown		Unknown	FL resident	04/07/20
17,033	Dade	52	Female	No		Yes	FL resident	04/07/20
17,034	Dade	65	Male	No		No	FL resident	04/07/20
17,035	Dade	20	Female	Unknown			FL resident	04/07/20
17,036	Dade	82	Male	Unknown		Yes	FL resident	04/07/20
17,037	Dade	60	Male	No		Yes	FL resident	04/07/20
17,038	Dade	35	Male	No		Unknown	FL resident	04/07/20
17,039	Dade	41	Female	No		Unknown	FL resident	04/07/20
17,040	Dade	33	Male	Unknown		Unknown	FL resident	04/07/20
17,041	Dade	30	Female	No		Yes	FL resident	04/07/20
17,042	Dade	32	Female	No		No	FL resident	04/07/20
17,043	Dade	28	Male	No		No	FL resident	04/07/20
17,044	Dade	36	Male	No		Yes	FL resident	04/07/20
17,045	Dade	68	Female	Unknown		Unknown	FL resident	04/07/20
17,046	Dade	61	Female	No		Yes	FL resident	04/07/20
17,047	Dade	91	Male	No		Unknown	FL resident	04/07/20
17,048	Dade	51	Female	No		Unknown	FL resident	04/07/20
17,049	Dade	33	Female	No		Unknown	FL resident	04/07/20
17,050	Dade	55	Male	Unknown		Unknown	FL resident	04/07/20
17,051	Dade	23	Male	Yes	FL; NJ	Unknown	FL resident	04/07/20
17,052	Dade	57	Female	No		Unknown	FL resident	04/07/20
17,053	Dade	82	Female	No		Yes	FL resident	04/07/20
17,054	Dade	76	Male	No		Yes	FL resident	04/07/20
17,055	Dade	38	Female	Unknown		Unknown	FL resident	04/07/20
17,056	Dade	71	Male	No		No	FL resident	04/07/20
17,057	Dade	44	Male	No		Yes	FL resident	04/07/20
17,058	Dade	36	Male	No		Unknown	FL resident	04/07/20
17,059	Dade	55	Male	No		Unknown	FL resident	04/07/20
17,060	Dade	38	Female	No		Yes	FL resident	04/07/20
17,061	Dade	23	Female	Unknown		No	FL resident	04/07/20
17,062	Dade	42	Female	Unknown		Yes	FL resident	04/07/20
17,063	Dade	55	Male	Unknown		No	FL resident	04/07/20
17,064	Dade	57	Female	Unknown		Unknown	FL resident	04/07/20
17,065	Dade	45	Female	Unknown		No	FL resident	04/07/20

Coronavirus: line list of cases

Data verified as of Jun 7, 2020 at 10 AM

Data in this report are provisional and subject to change.

Case	County	Age	Gender	Travel related	Travel detail	Contact with a confirmed case	Jurisdiction	Date case counted
17,066	Dade	31	Male	Unknown		No	FL resident	04/07/20
17,067	Dade	52	Male	Unknown		Yes	FL resident	04/07/20
17,068	Dade	19	Male	No		Yes	FL resident	04/07/20
17,069	Dade	35	Male	Unknown		No	FL resident	04/07/20
17,070	Dade	62	Male	Unknown		Yes	FL resident	04/07/20
17,071	Dade	82	Female	No		Yes	FL resident	04/07/20
17,072	Dade	90	Female	No		Yes	FL resident	04/07/20
17,073	Dade	46	Male	Unknown		Yes	FL resident	04/07/20
17,074	Dade	72	Male	No		No	FL resident	04/07/20
17,075	Dade	70	Male	Unknown		Yes	FL resident	04/07/20
17,076	Dade	32	Male	Unknown		No	FL resident	04/07/20
17,077	Dade	61	Female	Unknown		Unknown	FL resident	04/07/20
17,078	Dade	62	Female	Unknown		Yes	FL resident	04/07/20
17,079	Dade	31	Female	Unknown			FL resident	04/07/20
17,080	Dade	22	Female	No		Yes	FL resident	04/07/20
17,081	Dade	27	Male	No		Unknown	FL resident	04/07/20
17,082	Dade	49	Female	No		Yes	FL resident	04/07/20
17,083	Dade	54	Male	Unknown		Unknown	FL resident	04/07/20
17,084	Dade	35	Female	Unknown		No	FL resident	04/07/20
17,085	Dade	45	Female	No		Yes	FL resident	04/07/20
17,086	Dade	41	Female	Unknown		Unknown	FL resident	04/07/20
17,087	Dade	29	Male	Yes	CO; FL	Yes	FL resident	04/07/20
17,088	Dade	69	Male	No		Yes	FL resident	04/07/20
17,089	Dade	24	Male	No		Yes	FL resident	04/07/20
17,090	Dade	20	Female	Unknown		Unknown	FL resident	04/07/20
17,091	Dade	73	Male	No		Yes	FL resident	04/07/20
17,092	Dade	45	Male	No		No	FL resident	04/07/20
17,093	Dade	46	Female	No		Unknown	FL resident	04/07/20
17,094	Dade	62	Male	No		No	FL resident	04/07/20
17,095	Dade	31	Female	No		No	FL resident	04/07/20
17,096	Dade	67	Female	No		Yes	FL resident	04/07/20
17,097	Dade	36	Female	No		Yes	FL resident	04/07/20
17,098	Dade	38	Male	No		Yes	FL resident	04/07/20
17,099	Dade	76	Male	No		Yes	FL resident	04/07/20
17,100	Dade	67	Female	No		Unknown	FL resident	04/07/20
17,101	Dade	70	Female	Yes	DC; FL	Yes	FL resident	04/07/20
17,102	Dade	51	Male	No		No	FL resident	04/07/20
17,103	Dade	70	Male	No		Yes	FL resident	04/07/20
17,104	Dade	46	Female	Yes	FL; SPAIN	Unknown	FL resident	04/07/20
17,105	Dade	24	Female	Yes	FL; U.S. VIRGIN ISLANDS	Unknown	FL resident	04/07/20
17,106	Dade	78	Female	No		Unknown	FL resident	04/07/20
17,107	Dade	54	Male	No		Unknown	FL resident	04/07/20
17,108	Dade	23	Male	No		Unknown	FL resident	04/07/20
17,109	Dade	51	Female	No		Yes	FL resident	04/07/20
17,110	Dade	45	Male	No		Yes	FL resident	04/07/20
17,111	Dade	47	Male	No		Yes	FL resident	04/07/20
17,112	Dade	85	Male	Unknown		Unknown	FL resident	04/07/20
17,113	Dade	43	Female	No		Unknown	FL resident	04/07/20
17,114	Dade	82	Male	Unknown		Unknown	FL resident	04/07/20
17,115	Dade	63	Female	No		Yes	FL resident	04/07/20
17,116	Dade	67	Female	Unknown		Unknown	FL resident	04/07/20
17,117	Dade	42	Male	No		Yes	FL resident	04/07/20
17,118	Dade	41	Female	Unknown		No	FL resident	04/07/20
17,119	Dade	43	Female	Unknown			FL resident	04/07/20
17,120	Dade	31	Female	Yes	CA; FL	Yes	FL resident	04/07/20
17,121	Dade	66	Female	Unknown		Unknown	FL resident	04/07/20
17,122	Dade	20	Female	No		Unknown	FL resident	04/07/20
17,123	Dade	37	Male	Yes	NY	Yes	FL resident	04/07/20
17,124	Dade	64	Female	No		No	FL resident	04/07/20
17,125	Dade	65	Male	No		No	FL resident	04/07/20
17,126	Dade	50	Male	No		Unknown	FL resident	04/07/20
17,127	Dade	64	Female	No		Yes	FL resident	04/07/20

Coronavirus: line list of cases

Data verified as of Jun 7, 2020 at 10 AM

Data in this report are provisional and subject to change.

Case	County	Age	Gender	Travel related	Travel detail	Contact with a confirmed case	Jurisdiction	Date case counted
17,128	Dade	54	Male	No		Yes	FL resident	04/07/20
17,129	Dade	45	Male	No		Yes	FL resident	04/07/20
17,130	Dade	56	Male	Yes	IL	Yes	FL resident	04/07/20
17,131	Dade	69	Female	Unknown		Unknown	FL resident	04/08/20
17,132	Dade	49	Male	No		Yes	FL resident	04/08/20
17,133	Dade	76	Female	No		No	FL resident	04/08/20
17,134	Dade	91	Male	No		Unknown	FL resident	04/08/20
17,135	Dade	88	Male	No		Unknown	FL resident	04/08/20
17,136	Dade	90	Male	No		Yes	FL resident	04/08/20
17,137	Dade	64	Female	No		Unknown	FL resident	04/08/20
17,138	Dade	73	Male	No		Unknown	FL resident	04/08/20
17,139	Dade	87	Male	No		Yes	FL resident	04/08/20
17,140	Dade	78	Female	No		Unknown	FL resident	04/08/20
17,141	Dade	59	Female	No		Yes	FL resident	04/08/20
17,142	Dade	41	Male	No		No	FL resident	04/08/20
17,143	Dade	66	Male	No		Unknown	FL resident	04/08/20
17,144	Dade	93	Female	No		No	FL resident	04/08/20
17,145	Dade	49	Female	No		Yes	FL resident	04/08/20
17,146	Dade	43	Female	No		Yes	FL resident	04/08/20
17,147	Dade	43	Male	No		No	FL resident	04/08/20
17,148	Dade	60	Female	No		No	FL resident	04/08/20
17,149	Dade	53	Female	No		No	FL resident	04/08/20
17,150	Dade	29	Female	Unknown		No	FL resident	04/08/20
17,151	Dade	41	Male	No		Yes	FL resident	04/08/20
17,152	Dade	51	Female	No		No	FL resident	04/08/20
17,153	Dade	47	Male	No		No	FL resident	04/08/20
17,154	Dade	37	Female	No		Yes	FL resident	04/08/20
17,155	Dade	76	Male	No		Yes	FL resident	04/08/20
17,156	Dade	84	Female	No		Yes	FL resident	04/08/20
17,157	Dade	38	Female	Unknown		Yes	FL resident	04/08/20
17,158	Dade	84	Female	No		Yes	FL resident	04/08/20
17,159	Dade	45	Male	No		Yes	FL resident	04/08/20
17,160	Dade	67	Female	No		Yes	FL resident	04/08/20
17,161	Dade	44	Female	Unknown		No	FL resident	04/08/20
17,162	Dade	31	Male	Unknown		Unknown	FL resident	04/08/20
17,163	Dade	53	Male	No		No	FL resident	04/08/20
17,164	Dade	40	Female	No		Yes	FL resident	04/08/20
17,165	Dade	63	Female	No		Yes	FL resident	04/08/20
17,166	Dade	68	Male	No		Yes	FL resident	04/08/20
17,167	Dade	96	Female	No		Yes	FL resident	04/08/20
17,168	Dade	28	Male	Yes	COLOMBIA	Yes	FL resident	04/08/20
17,169	Dade	81	Female	No		Yes	FL resident	04/08/20
17,170	Dade	59	Male	No		Unknown	FL resident	04/08/20
17,171	Dade	51	Male	No		No	FL resident	04/08/20
17,172	Dade	27	Female	No		Unknown	FL resident	04/08/20
17,173	Dade	38	Female	No		Yes	FL resident	04/08/20
17,174	Dade	61	Male	No		Yes	FL resident	04/08/20
17,175	Dade	19	Male	No		Unknown	FL resident	04/08/20
17,176	Dade	38	Female	Unknown		Unknown	FL resident	04/08/20
17,177	Dade	42	Male	No		Yes	FL resident	04/08/20
17,178	Dade	60	Male	Yes	VA	Yes	FL resident	04/08/20
17,179	Dade	59	Female	No		Yes	FL resident	04/08/20
17,180	Dade	53	Male	No		Yes	FL resident	04/08/20
17,181	Dade	75	Male	No		Yes	FL resident	04/08/20
17,182	Dade	39	Male	Unknown		Yes	FL resident	04/08/20
17,183	Dade	56	Female	No		Unknown	FL resident	04/08/20
17,184	Dade	28	Male	No		Yes	FL resident	04/08/20
17,185	Dade	32	Male	No		No	FL resident	04/08/20
17,186	Dade	21	Male	Unknown		Unknown	FL resident	04/08/20
17,187	Dade	35	Female	No		No	FL resident	04/08/20
17,188	Dade	54	Male	No		Unknown	FL resident	04/08/20
17,189	Dade	30	Male	Yes	CA; FL; SPAIN	Yes	FL resident	04/08/20

Coronavirus: line list of cases

Data verified as of Jun 7, 2020 at 10 AM

Data in this report are provisional and subject to change.

Case	County	Age	Gender	Travel related	Travel detail	Contact with a confirmed case	Jurisdiction	Date case counted
17,190	Dade	60	Male	No		Unknown	FL resident	04/08/20
17,191	Dade	30	Male	No		Yes	FL resident	04/08/20
17,192	Dade	63	Female	No		Yes	FL resident	04/08/20
17,193	Dade	63	Female	Unknown		No	FL resident	04/08/20
17,194	Dade	49	Male	No		No	FL resident	04/08/20
17,195	Dade	23	Male	No		No	FL resident	04/08/20
17,196	Dade	35	Male	No		Unknown	FL resident	04/08/20
17,197	Dade	49	Female	Unknown		Yes	FL resident	04/08/20
17,198	Dade	47	Female	Unknown		Yes	FL resident	04/08/20
17,199	Dade	37	Male	No		Yes	FL resident	04/08/20
17,200	Dade	32	Female	No		No	FL resident	04/08/20
17,201	Dade	97	Female	Unknown		Yes	FL resident	04/08/20
17,202	Dade	31	Male	Unknown		Unknown	FL resident	04/08/20
17,203	Dade	47	Male	No		Yes	FL resident	04/08/20
17,204	Dade	45	Female	Unknown		Unknown	FL resident	04/08/20
17,205	Dade	63	Male	No		Yes	FL resident	04/08/20
17,206	Dade	52	Male	No		Yes	FL resident	04/08/20
17,207	Dade	62	Female	No		Yes	FL resident	04/08/20
17,208	Dade	54	Female	No		Yes	FL resident	04/08/20
17,209	Dade	94	Female	Unknown		No	FL resident	04/08/20
17,210	Dade	21	Male	No		No	FL resident	04/08/20
17,211	Dade	55	Female	No		Yes	FL resident	04/08/20
17,212	Dade	74	Male	No		Yes	FL resident	04/08/20
17,213	Dade	40	Male	Unknown		Unknown	FL resident	04/08/20
17,214	Dade	65	Male	Unknown		Yes	FL resident	04/08/20
17,215	Dade	58	Female	No		No	FL resident	04/08/20
17,216	Dade	39	Female	No		Yes	FL resident	04/08/20
17,217	Dade	38	Female	No		Yes	FL resident	04/08/20
17,218	Dade	42	Female	No		No	FL resident	04/08/20
17,219	Dade	72	Female	No		Yes	FL resident	04/08/20
17,220	Dade	37	Male	No		No	FL resident	04/08/20
17,221	Dade	45	Male	No		No	FL resident	04/08/20
17,222	Dade	50	Male	Unknown		Yes	FL resident	04/08/20
17,223	Dade	25	Male	No		No	FL resident	04/08/20
17,224	Dade	68	Female	Unknown		Yes	FL resident	04/08/20
17,225	Dade	69	Male	No		Unknown	FL resident	04/08/20
17,226	Dade	30	Male	No		No	FL resident	04/08/20
17,227	Dade	36	Male	No		No	FL resident	04/08/20
17,228	Dade	59	Female	No		Unknown	FL resident	04/08/20
17,229	Dade	58	Female	No		Yes	FL resident	04/08/20
17,230	Dade	66	Male	No		Yes	FL resident	04/08/20
17,231	Dade	38	Male	No		No	FL resident	04/08/20
17,232	Dade	55	Male	Unknown		Unknown	FL resident	04/08/20
17,233	Dade	79	Female	No		No	FL resident	04/08/20
17,234	Dade	47	Female	No		Yes	FL resident	04/08/20
17,235	Dade	45	Female	Unknown		No	FL resident	04/08/20
17,236	Dade	25	Female	No		Yes	FL resident	04/08/20
17,237	Dade	61	Male	No		Yes	FL resident	04/08/20
17,238	Dade	21	Female	No		Yes	FL resident	04/08/20
17,239	Dade	47	Male	No		No	FL resident	04/08/20
17,240	Dade	59	Female	Unknown		Unknown	FL resident	04/08/20
17,241	Dade	77	Female	Yes	FL; VENEZUELA	Yes	FL resident	04/08/20
17,242	Dade	55	Female	No		Yes	FL resident	04/08/20
17,243	Dade	44	Male	Unknown		Yes	FL resident	04/08/20
17,244	Dade	43	Female	Unknown		Unknown	FL resident	04/08/20
17,245	Dade	28	Female	Unknown		No	FL resident	04/08/20
17,246	Dade	54	Female	No		No	FL resident	04/08/20
17,247	Dade	42	Female	Unknown		Yes	FL resident	04/08/20
17,248	Dade	40	Female	Unknown		Unknown	FL resident	04/08/20
17,249	Dade	31	Female	Unknown		Yes	FL resident	04/08/20
17,250	Dade	62	Male	Unknown		Unknown	FL resident	04/08/20
17,251	Dade	21	Male	Unknown		Yes	FL resident	04/08/20

Coronavirus: line list of cases

Data verified as of Jun 7, 2020 at 10 AM

Data in this report are provisional and subject to change.

Case	County	Age	Gender	Travel related	Travel detail	Contact with a confirmed case	Jurisdiction	Date case counted
17,252	Dade	61	Female	Unknown		Yes	FL resident	04/08/20
17,253	Dade	59	Female	Unknown		Yes	FL resident	04/08/20
17,254	Dade	59	Male	No		Yes	FL resident	04/08/20
17,255	Dade	39	Female	Unknown		Yes	FL resident	04/08/20
17,256	Dade	94	Male	Unknown		No	FL resident	04/08/20
17,257	Dade	29	Male	Unknown		Yes	FL resident	04/08/20
17,258	Dade	47	Female	Unknown		Yes	FL resident	04/08/20
17,259	Dade	30	Male	No		Yes	FL resident	04/08/20
17,260	Dade	19	Female	Unknown		No	FL resident	04/08/20
17,261	Dade	43	Male	No		No	FL resident	04/08/20
17,262	Dade	54	Male	No		Yes	FL resident	04/08/20
17,263	Dade	51	Female	No		No	FL resident	04/08/20
17,264	Dade	53	Male	Unknown		Unknown	FL resident	04/08/20
17,265	Dade	32	Female	No		Yes	FL resident	04/08/20
17,266	Dade	68	Female	Unknown			FL resident	04/08/20
17,267	Dade	66	Male	No		No	FL resident	04/08/20
17,268	Dade	53	Female	No		Yes	FL resident	04/08/20
17,269	Dade	27	Male	No		Unknown	FL resident	04/08/20
17,270	Dade	21	Male	No		Unknown	FL resident	04/08/20
17,271	Dade	68	Female	No		Yes	FL resident	04/08/20
17,272	Dade	71	Female	No		No	FL resident	04/08/20
17,273	Dade	25	Female	No		No	FL resident	04/08/20
17,274	Dade	67	Female	No		Yes	FL resident	04/08/20
17,275	Dade	35	Female	Unknown		Yes	FL resident	04/08/20
17,276	Dade	22	Male	No		No	FL resident	04/08/20
17,277	Dade	25	Female	Unknown		Unknown	FL resident	04/08/20
17,278	Dade	39	Male	No		Yes	FL resident	04/08/20
17,279	Dade	62	Female	Yes	PORTUGAL; SPAIN	Yes	FL resident	04/08/20
17,280	Dade	55	Male	Yes	FL; PERU	No	FL resident	04/08/20
17,281	Dade	53	Male	No		Yes	FL resident	04/08/20
17,282	Dade	74	Male	No		Yes	FL resident	04/08/20
17,283	Dade	62	Female	No		No	FL resident	04/08/20
17,284	Dade	54	Male	No		Yes	FL resident	04/08/20
17,285	Dade	29	Male	No		No	FL resident	04/08/20
17,286	Dade	59	Female	No		No	FL resident	04/08/20
17,287	Dade	69	Female	Unknown		Yes	FL resident	04/08/20
17,288	Dade	24	Female	No		No	FL resident	04/08/20
17,289	Dade	34	Male	No		No	FL resident	04/08/20
17,290	Dade	36	Male	No		Yes	FL resident	04/08/20
17,291	Dade	65	Male	No		No	FL resident	04/08/20
17,292	Dade	53	Female	No		No	FL resident	04/08/20
17,293	Dade	26	Female	No		Yes	FL resident	04/08/20
17,294	Dade	26	Male	No		Yes	FL resident	04/08/20
17,295	Dade	20	Female	No		Yes	FL resident	04/08/20
17,296	Dade	65	Male	No		No	FL resident	04/08/20
17,297	Dade	42	Female	No		No	FL resident	04/08/20
17,298	Dade	40	Female	No		No	FL resident	04/08/20
17,299	Dade	31	Male	No		No	FL resident	04/08/20
17,300	Dade	32	Female	No		Yes	FL resident	04/08/20
17,301	Dade	67	Female	No		Unknown	FL resident	04/08/20
17,302	Dade	33	Male	No		No	FL resident	04/08/20
17,303	Dade	33	Female	No		No	FL resident	04/08/20
17,304	Dade	55	Male	No		No	FL resident	04/08/20
17,305	Dade	35	Female	No		No	FL resident	04/08/20
17,306	Dade	67	Female	No		Yes	FL resident	04/08/20
17,307	Dade	69	Female	No		Yes	FL resident	04/08/20
17,308	Dade	40	Female	No		No	FL resident	04/08/20
17,309	Dade	64	Female	No		No	FL resident	04/08/20
17,310	Dade	36	Female	No		Yes	FL resident	04/08/20
17,311	Dade	34	Female	No		No	FL resident	04/08/20
17,312	Dade	60	Female	No		No	FL resident	04/08/20
17,313	Dade	35	Male	Unknown		Unknown	FL resident	04/08/20

Coronavirus: line list of cases

Data verified as of Jun 7, 2020 at 10 AM

Data in this report are provisional and subject to change.

Case	County	Age	Gender	Travel related	Travel detail	Contact with a confirmed case	Jurisdiction	Date case counted
17,314	Dade	20	Female	No		No	FL resident	04/08/20
17,315	Dade	55	Female	No		Unknown	FL resident	04/08/20
17,316	Dade	21	Male	Unknown		Unknown	FL resident	04/08/20
17,317	Dade	66	Male	No		No	FL resident	04/08/20
17,318	Dade	20	Female	Yes	FL; SPAIN	Unknown	FL resident	04/08/20
17,319	Dade	42	Female	No		Yes	FL resident	04/08/20
17,320	Dade	36	Male	No		Unknown	FL resident	04/08/20
17,321	Dade	81	Male	No		Unknown	FL resident	04/08/20
17,322	Dade	43	Male	No		Yes	FL resident	04/08/20
17,323	Dade	45	Female	No		Yes	FL resident	04/08/20
17,324	Dade	35	Female	No		Unknown	FL resident	04/08/20
17,325	Dade	50	Male	No		No	FL resident	04/08/20
17,326	Dade	38	Male	No		Unknown	FL resident	04/08/20
17,327	Dade	22	Female	Yes	CO	Unknown	FL resident	04/08/20
17,328	Dade	31	Female	No		Unknown	FL resident	04/08/20
17,329	Dade	20	Female	No		Unknown	FL resident	04/08/20
17,330	Dade	50	Male	Yes	SPAIN	Yes	FL resident	04/08/20
17,331	Dade	64	Female	No		Unknown	FL resident	04/08/20
17,332	Dade	33	Male	Yes	UNITED KINGDOM	Unknown	FL resident	04/08/20
17,333	Dade	52	Female	Yes	MEXICO	Yes	FL resident	04/08/20
17,334	Dade	89	Female	No		Unknown	FL resident	04/08/20
17,335	Dade	48	Male	Yes	SPAIN	Unknown	FL resident	04/08/20
17,336	Dade	47	Female	Yes	CO	Yes	FL resident	04/08/20
17,337	Dade	48	Male	Yes	CO	Yes	FL resident	04/08/20
17,338	Dade	56	Male	No		No	FL resident	04/08/20
17,339	Dade	23	Female	No		Yes	FL resident	04/08/20
17,340	Dade	18	Female	No		Yes	FL resident	04/08/20
17,341	Dade	55	Female	No		Yes	FL resident	04/08/20
17,342	Dade	22	Male	Unknown		Unknown	FL resident	04/08/20
17,343	Dade	78	Female	No		Yes	FL resident	04/08/20
17,344	Dade	68	Male	No		Unknown	FL resident	04/08/20
17,345	Dade	49	Male	No		Yes	FL resident	04/08/20
17,346	Dade	74	Male	No			FL resident	04/08/20
17,347	Dade	72	Male	No		Yes	FL resident	04/08/20
17,348	Dade	33	Female	No		No	FL resident	04/08/20
17,349	Dade	78	Female	Unknown		Unknown	FL resident	04/08/20
17,350	Dade	77	Female	No		Yes	FL resident	04/08/20
17,351	Dade	35	Female	No		Yes	FL resident	04/08/20
17,352	Dade	80	Female	No		Unknown	FL resident	04/08/20
17,353	Dade	78	Female	No		Unknown	FL resident	04/08/20
17,354	Dade	74	Female	No		No	FL resident	04/08/20
17,355	Dade	85	Male	No		Unknown	FL resident	04/08/20
17,356	Dade	78	Male	No		No	FL resident	04/08/20
17,357	Dade	48	Male	No		Yes	FL resident	04/08/20
17,358	Dade	45	Female	No		Yes	FL resident	04/08/20
17,359	Dade	51	Female	No		Unknown	FL resident	04/08/20
17,360	Dade	77	Female	No		Yes	FL resident	04/08/20
17,361	Dade	48	Male	No		Yes	FL resident	04/08/20
17,362	Dade	52	Male	No		Yes	FL resident	04/08/20
17,363	Dade	47	Female	No		Unknown	FL resident	04/08/20
17,364	Dade	77	Female	Unknown		Unknown	FL resident	04/08/20
17,365	Dade	64	Male	No		Yes	FL resident	04/08/20
17,366	Dade	69	Male	No		Yes	FL resident	04/08/20
17,367	Dade	19	Male	No		Yes	FL resident	04/08/20
17,368	Dade	38	Female	No		No	FL resident	04/08/20
17,369	Dade	23	Male	No		Yes	FL resident	04/08/20
17,370	Dade	21	Female	No		Yes	FL resident	04/08/20
17,371	Dade	20	Male	No		No	FL resident	04/08/20
17,372	Dade	71	Female	No		Unknown	FL resident	04/08/20
17,373	Dade	58	Male	No		No	FL resident	04/08/20
17,374	Dade	53	Female	No		No	FL resident	04/08/20
17,375	Dade	22	Female	No		No	FL resident	04/08/20

Coronavirus: line list of cases

Data verified as of Jun 7, 2020 at 10 AM

Data in this report are provisional and subject to change.

Case	County	Age	Gender	Travel related	Travel detail	Contact with a confirmed case	Jurisdiction	Date case counted
17,376	Dade	81	Male	No		Yes	FL resident	04/08/20
17,377	Dade	44	Male	No		Yes	FL resident	04/08/20
17,378	Dade	40	Female	No		No	FL resident	04/08/20
17,379	Dade	57	Female	No		No	FL resident	04/08/20
17,380	Dade	61	Female	No		No	FL resident	04/08/20
17,381	Dade	92	Male	No		Yes	FL resident	04/08/20
17,382	Dade	39	Male	No		Yes	FL resident	04/08/20
17,383	Dade	68	Female	No		Unknown	FL resident	04/08/20
17,384	Dade	71	Male	No		Unknown	FL resident	04/08/20
17,385	Dade	38	Female	No		No	FL resident	04/08/20
17,386	Dade	66	Male	No		Unknown	FL resident	04/08/20
17,387	Dade	92	Male	No		Yes	FL resident	04/08/20
17,388	Dade	66	Female	No		Unknown	FL resident	04/08/20
17,389	Dade	68	Male	No		Yes	FL resident	04/08/20
17,390	Dade	72	Male	No		Unknown	FL resident	04/08/20
17,391	Dade	65	Male	No		Unknown	FL resident	04/08/20
17,392	Dade	45	Female	No		Unknown	FL resident	04/08/20
17,393	Dade	65	Male	No		Unknown	FL resident	04/08/20
17,394	Dade	65	Male	No		Unknown	FL resident	04/08/20
17,395	Dade	23	Female	No		No	FL resident	04/08/20
17,396	Dade	16	Male	No		Yes	FL resident	04/08/20
17,397	Dade	57	Male	No		Yes	FL resident	04/08/20
17,398	Dade	85	Female	No		Unknown	FL resident	04/08/20
17,399	Dade	69	Female	Unknown		Unknown	FL resident	04/08/20
17,400	Dade	68	Male	No		Unknown	FL resident	04/08/20
17,401	Dade	21	Male	No		No	FL resident	04/08/20
17,402	Dade	71	Male	No		Unknown	FL resident	04/08/20
17,403	Dade	74	Female	No		Yes	FL resident	04/08/20
17,404	Dade	63	Male	No		No	FL resident	04/08/20
17,405	Dade	80	Female	No		Yes	FL resident	04/08/20
17,406	Dade	38	Female	No		Yes	FL resident	04/08/20
17,407	Dade	22	Female	No		Unknown	FL resident	04/08/20
17,408	Dade	34	Female	No		No	FL resident	04/08/20
17,409	Dade	78	Female	No		Yes	FL resident	04/08/20
17,410	Dade	68	Male	No		No	FL resident	04/08/20
17,411	Dade	54	Male	No		No	FL resident	04/08/20
17,412	Dade	91	Female	No		Unknown	FL resident	04/08/20
17,413	Dade	52	Male	No		Unknown	FL resident	04/08/20
17,414	Dade	56	Female	No		Yes	FL resident	04/08/20
17,415	Dade	81	Male	No		Unknown	FL resident	04/08/20
17,416	Dade	21	Female	Yes	CO	Yes	FL resident	04/08/20
17,417	Dade	58	Female	No		Yes	FL resident	04/08/20
17,418	Dade	48	Male	No		No	FL resident	04/08/20
17,419	Dade	40	Female	No		Yes	FL resident	04/08/20
17,420	Dade	49	Female	Unknown		Unknown	FL resident	04/08/20
17,421	Dade	45	Female	No		Unknown	FL resident	04/08/20
17,422	Dade	35	Male	Unknown		Unknown	FL resident	04/08/20
17,423	Dade	61	Female	No		Yes	FL resident	04/08/20
17,424	Dade	71	Male	No		Yes	FL resident	04/08/20
17,425	Dade	33	Female	No		Yes	FL resident	04/08/20
17,426	Dade	4	Female	No		Yes	FL resident	04/08/20
17,427	Dade	43	Female	No		No	FL resident	04/08/20
17,428	Dade	52	Female	No		Yes	FL resident	04/08/20
17,429	Dade	61	Female	Unknown		Unknown	FL resident	04/08/20
17,430	Dade	54	Male	No		Yes	FL resident	04/08/20
17,431	Dade	48	Female	No		Yes	FL resident	04/08/20
17,432	Dade	58	Male	Unknown		Yes	FL resident	04/08/20
17,433	Dade	49	Female	No		Unknown	FL resident	04/08/20
17,434	Dade	12	Female	Unknown		Yes	FL resident	04/08/20
17,435	Dade	34	Female	No		Unknown	FL resident	04/08/20
17,436	Dade	45	Female	No		No	FL resident	04/08/20
17,437	Dade	51	Male	No		Unknown	FL resident	04/08/20

Coronavirus: line list of cases

Data verified as of Jun 7, 2020 at 10 AM

Data in this report are provisional and subject to change.

Case	County	Age	Gender	Travel related	Travel detail	Contact with a confirmed case	Jurisdiction	Date case counted
17,438	Dade	45	Male	Yes	MEXICO	Unknown	FL resident	04/08/20
17,439	Dade	40	Female	No		Unknown	FL resident	04/08/20
17,440	Dade	46	Male	Yes	CUBA	Yes	FL resident	04/08/20
17,441	Dade	46	Female	No		Unknown	FL resident	04/08/20
17,442	Dade	32	Female	No		No	FL resident	04/08/20
17,443	Dade	0	Male	No		Yes	FL resident	04/08/20
17,444	Dade	42	Female	No		Yes	FL resident	04/08/20
17,445	Dade	27	Male	No		No	FL resident	04/08/20
17,446	Dade	59	Female	No		Unknown	FL resident	04/08/20
17,447	Dade	26	Male	No		Unknown	FL resident	04/08/20
17,448	Dade	3	Female	No		Yes	FL resident	04/08/20
17,449	Dade	20	Male	No		No	FL resident	04/08/20
17,450	Dade	64	Female	No		Yes	FL resident	04/08/20
17,451	Dade	51	Male	No		Yes	FL resident	04/08/20
17,452	Dade	24	Female	No		Yes	FL resident	04/08/20
17,453	Dade	83	Female	No		Yes	FL resident	04/08/20
17,454	Dade	82	Male	No		Yes	FL resident	04/08/20
17,455	Dade	65	Female	No		Yes	FL resident	04/08/20
17,456	Dade	22	Female	No		Unknown	FL resident	04/08/20
17,457	Dade	59	Female	Unknown		Yes	FL resident	04/08/20
17,458	Dade	21	Male	No		Unknown	FL resident	04/08/20
17,459	Dade	58	Female	No		Yes	FL resident	04/08/20
17,460	Dade	32	Female	No		Yes	FL resident	04/08/20
17,461	Dade	58	Female	No		Yes	FL resident	04/08/20
17,462	Dade	47	Female	No		Yes	FL resident	04/08/20
17,463	Dade	49	Female	Unknown		Unknown	FL resident	04/08/20
17,464	Dade	59	Female	No		Yes	FL resident	04/08/20
17,465	Dade	57	Female	No		Yes	FL resident	04/08/20
17,466	Dade	89	Female	No		Yes	FL resident	04/08/20
17,467	Dade	53	Female	No		Unknown	FL resident	04/08/20
17,468	Dade	45	Female	No		Unknown	FL resident	04/08/20
17,469	Dade	73	Female	Unknown			FL resident	04/08/20
17,470	Dade	35	Female	No		Unknown	FL resident	04/08/20
17,471	Dade	37	Male	No		Unknown	FL resident	04/08/20
17,472	Dade	49	Male	No		Unknown	FL resident	04/08/20
17,473	Dade	38	Male	No		Unknown	FL resident	04/08/20
17,474	Dade	88	Female	No		Unknown	FL resident	04/08/20
17,475	Dade	64	Male	No		Yes	FL resident	04/08/20
17,476	Dade	53	Male	No		Unknown	FL resident	04/08/20
17,477	Dade	29	Female	No		Unknown	FL resident	04/08/20
17,478	Dade	32	Female	No		Unknown	FL resident	04/08/20
17,479	Dade	38	Male	No		No	FL resident	04/08/20
17,480	Dade	75	Male	No		Unknown	FL resident	04/08/20
17,481	Dade	61	Male	No		Unknown	FL resident	04/08/20
17,482	Dade	91	Male	No		Yes	FL resident	04/08/20
17,483	Dade	50	Female	No		Yes	FL resident	04/08/20
17,484	Dade	50	Male	No		Yes	FL resident	04/08/20
17,485	Dade	76	Female	No		Unknown	FL resident	04/08/20
17,486	Dade	72	Male	No		Yes	FL resident	04/08/20
17,487	Dade	55	Female	No		Yes	FL resident	04/08/20
17,488	Dade	42	Female	No		Unknown	FL resident	04/08/20
17,489	Dade	25	Female	No		Yes	FL resident	04/08/20
17,490	Dade	40	Female	Yes	NY	Yes	FL resident	04/08/20
17,491	Dade	53	Male	No		No	FL resident	04/08/20
17,492	Dade	38	Female	No		Yes	FL resident	04/08/20
17,493	Dade	30	Male	No		Yes	FL resident	04/08/20
17,494	Dade	39	Female	No		No	FL resident	04/08/20
17,495	Dade	77	Male	No		Yes	FL resident	04/08/20
17,496	Dade	79	Female	No		Yes	FL resident	04/08/20
17,497	Dade	17	Male	No		Yes	FL resident	04/08/20
17,498	Dade	39	Male	No		No	FL resident	04/08/20
17,499	Dade	92	Female	Unknown		Yes	FL resident	04/08/20

Coronavirus: line list of cases

Data verified as of Jun 7, 2020 at 10 AM

Data in this report are provisional and subject to change.

Case	County	Age	Gender	Travel related	Travel detail	Contact with a confirmed case	Jurisdiction	Date case counted
17,500	Dade	53	Male	Unknown		No	FL resident	04/08/20
17,501	Dade	44	Female	No		Yes	FL resident	04/08/20
17,502	Dade	51	Female	Unknown			FL resident	04/08/20
17,503	Dade	97	Female	No		Unknown	FL resident	04/08/20
17,504	Dade	65	Male	No		No	FL resident	04/08/20
17,505	Dade	96	Female	Unknown		Yes	FL resident	04/08/20
17,506	Dade	88	Female	No		Yes	FL resident	04/08/20
17,507	Dade	90	Female	No		Yes	FL resident	04/08/20
17,508	Dade	52	Male	No		Yes	FL resident	04/08/20
17,509	Dade	51	Female	No		No	FL resident	04/08/20
17,510	Dade	53	Male	No		Yes	FL resident	04/08/20
17,511	Dade	82	Female	No		Yes	FL resident	04/08/20
17,512	Dade	89	Female	Unknown		Yes	FL resident	04/08/20
17,513	Dade	64	Male	No		Yes	FL resident	04/08/20
17,514	Dade	62	Male	No		Unknown	FL resident	04/08/20
17,515	Dade	47	Male	No		No	FL resident	04/08/20
17,516	Dade	54	Female	No		Unknown	FL resident	04/08/20
17,517	Dade	32	Male	Unknown		No	FL resident	04/08/20
17,518	Dade	91	Female	No		No	FL resident	04/08/20
17,519	Dade	74	Male	No		No	FL resident	04/08/20
17,520	Dade	68	Female	No		No	FL resident	04/08/20
17,521	Dade	70	Male	No		Yes	FL resident	04/08/20
17,522	Dade	81	Female	No		Yes	FL resident	04/08/20
17,523	Dade	69	Female	No		Yes	FL resident	04/08/20
17,524	Dade	76	Male	No		Unknown	FL resident	04/08/20
17,525	Dade	72	Male	No		Yes	FL resident	04/08/20
17,526	Dade	90	Male	Unknown		No	FL resident	04/08/20
17,527	Dade	66	Male	No		No	FL resident	04/08/20
17,528	Dade	25	Male	Unknown		Unknown	FL resident	04/09/20
17,529	Dade	84	Male	No		Unknown	FL resident	04/09/20
17,530	Dade	45	Female	No		Yes	FL resident	04/09/20
17,531	Dade	45	Male	No		Yes	FL resident	04/09/20
17,532	Dade	72	Female	No		Yes	FL resident	04/09/20
17,533	Dade	18	Male	No		Yes	FL resident	04/09/20
17,534	Dade	55	Male	No		Yes	FL resident	04/09/20
17,535	Dade	60	Female	No		Yes	FL resident	04/09/20
17,536	Dade	59	Male	No		No	FL resident	04/09/20
17,537	Dade	38	Female	No		No	FL resident	04/09/20
17,538	Dade	57	Male	No		Yes	FL resident	04/09/20
17,539	Dade	47	Male	No		Yes	FL resident	04/09/20
17,540	Dade	46	Male	No		Yes	FL resident	04/09/20
17,541	Dade	53	Female	No		Yes	FL resident	04/09/20
17,542	Dade	63	Female	No			FL resident	04/09/20
17,543	Dade	95	Female	No		Yes	FL resident	04/09/20
17,544	Dade	42	Female	No		Yes	FL resident	04/09/20
17,545	Dade	58	Female	No		Yes	FL resident	04/09/20
17,546	Dade	38	Male	No		Yes	FL resident	04/09/20
17,547	Dade	41	Male	No		Yes	FL resident	04/09/20
17,548	Dade	42	Female	No		Yes	FL resident	04/09/20
17,549	Dade	66	Female	Yes	FL; ITALY	No	FL resident	04/09/20
17,550	Dade	30	Female	No		Yes	FL resident	04/09/20
17,551	Dade	31	Male	Unknown		Yes	FL resident	04/09/20
17,552	Dade	22	Male	No		Yes	FL resident	04/09/20
17,553	Dade	53	Male	No		Yes	FL resident	04/09/20
17,554	Dade	32	Male	No		Yes	FL resident	04/09/20
17,555	Dade	43	Female	Unknown		Unknown	FL resident	04/09/20
17,556	Dade	63	Female	Unknown		Unknown	FL resident	04/09/20
17,557	Dade	59	Male	No		Yes	FL resident	04/09/20
17,558	Dade	41	Female	No		Yes	FL resident	04/09/20
17,559	Dade	27	Male	Yes	FL; TN	No	FL resident	04/09/20
17,560	Dade	50	Male	No		Yes	FL resident	04/09/20
17,561	Dade	52	Male	No		Yes	FL resident	04/09/20

Coronavirus: line list of cases

Data verified as of Jun 7, 2020 at 10 AM

Data in this report are provisional and subject to change.

Case	County	Age	Gender	Travel related	Travel detail	Contact with a confirmed case	Jurisdiction	Date case counted
17,562	Dade	38	Male	No		Yes	FL resident	04/09/20
17,563	Dade	23	Male	Unknown		Unknown	FL resident	04/09/20
17,564	Dade	31	Male	No		Unknown	FL resident	04/09/20
17,565	Dade	58	Female	Yes	FL; SC	Unknown	FL resident	04/09/20
17,566	Dade	29	Female	Unknown		Unknown	FL resident	04/09/20
17,567	Dade	44	Female	No		Unknown	FL resident	04/09/20
17,568	Dade	32	Male	Unknown		Unknown	FL resident	04/09/20
17,569	Dade	33	Male	No		Unknown	FL resident	04/09/20
17,570	Dade	49	Female	No		Unknown	FL resident	04/09/20
17,571	Dade	23	Female	No		Unknown	FL resident	04/09/20
17,572	Dade	45	Female	No		Yes	FL resident	04/09/20
17,573	Dade	31	Male	No		No	FL resident	04/09/20
17,574	Dade	57	Female	Unknown		Unknown	FL resident	04/09/20
17,575	Dade	34	Female	Unknown		Unknown	FL resident	04/09/20
17,576	Dade	44	Male	No		Yes	FL resident	04/09/20
17,577	Dade	58	Female	Unknown		Unknown	FL resident	04/09/20
17,578	Dade	81	Male	Unknown		Yes	FL resident	04/09/20
17,579	Dade	59	Female	No		Unknown	FL resident	04/09/20
17,580	Dade	42	Male	No		No	FL resident	04/09/20
17,581	Dade	55	Female	No		No	FL resident	04/09/20
17,582	Dade	71	Female	No		No	FL resident	04/09/20
17,583	Dade	23	Female	No			FL resident	04/09/20
17,584	Dade	77	Female	Unknown		Yes	FL resident	04/09/20
17,585	Dade	32	Female	No		Unknown	FL resident	04/09/20
17,586	Dade	30	Male	No		No	FL resident	04/09/20
17,587	Dade	51	Male	Unknown		Unknown	FL resident	04/09/20
17,588	Dade	20	Female	Unknown		No	FL resident	04/09/20
17,589	Dade	44	Female	Unknown		Yes	FL resident	04/09/20
17,590	Dade	33	Male	No		Yes	FL resident	04/09/20
17,591	Dade	52	Male	No		Yes	FL resident	04/09/20
17,592	Dade	28	Male	No		No	FL resident	04/09/20
17,593	Dade	47	Female	Unknown		No	FL resident	04/09/20
17,594	Dade	46	Female	No		Yes	FL resident	04/09/20
17,595	Dade	49	Male	Unknown		Unknown	FL resident	04/09/20
17,596	Dade	65	Female	No		Yes	FL resident	04/09/20
17,597	Dade	46	Male	No		Yes	FL resident	04/09/20
17,598	Dade	54	Male	Yes	SURINAM	Yes	FL resident	04/09/20
17,599	Dade	50	Female	Unknown		Yes	FL resident	04/09/20
17,600	Dade	18	Male	Unknown		No	FL resident	04/09/20
17,601	Dade	41	Male	Unknown		No	FL resident	04/09/20
17,602	Dade	71	Male	No		Yes	FL resident	04/09/20
17,603	Dade	74	Male	No		Unknown	FL resident	04/09/20
17,604	Dade	65	Female	No		No	FL resident	04/09/20
17,605	Dade	57	Male	No		Unknown	FL resident	04/09/20
17,606	Dade	48	Male	No		Yes	FL resident	04/09/20
17,607	Dade	37	Male	Unknown		No	FL resident	04/09/20
17,608	Dade	62	Female	No		Yes	FL resident	04/09/20
17,609	Dade	34	Male	No		Unknown	FL resident	04/09/20
17,610	Dade	29	Male	No		No	FL resident	04/09/20
17,611	Dade	56	Female	No		Yes	FL resident	04/09/20
17,612	Dade	32	Male	No		Unknown	FL resident	04/09/20
17,613	Dade	26	Male	No		No	FL resident	04/09/20
17,614	Dade	57	Male	No		No	FL resident	04/09/20
17,615	Dade	77	Male	No		Unknown	FL resident	04/09/20
17,616	Dade	34	Male	No		No	FL resident	04/09/20
17,617	Dade	37	Male	Unknown		No	FL resident	04/09/20
17,618	Dade	65	Male	No		No	FL resident	04/09/20
17,619	Dade	50	Female	No		Yes	FL resident	04/09/20
17,620	Dade	40	Female	Unknown			FL resident	04/09/20
17,621	Dade	45	Male	Unknown			FL resident	04/09/20
17,622	Dade	46	Male	Unknown			FL resident	04/09/20
17,623	Dade	24	Male	No		Yes	FL resident	04/09/20

Coronavirus: line list of cases

Data verified as of Jun 7, 2020 at 10 AM

Data in this report are provisional and subject to change.

Case	County	Age	Gender	Travel related	Travel detail	Contact with a confirmed case	Jurisdiction	Date case counted
17,624	Dade	51	Male	No		Yes	FL resident	04/09/20
17,625	Dade	48	Female	No		Yes	FL resident	04/09/20
17,626	Dade	48	Male	No		Unknown	FL resident	04/09/20
17,627	Dade	50	Female	No		No	FL resident	04/09/20
17,628	Dade	38	Male	Unknown			FL resident	04/09/20
17,629	Dade	25	Female	No		Yes	FL resident	04/09/20
17,630	Dade	36	Female	Unknown			FL resident	04/09/20
17,631	Dade	27	Female	Yes	FL; NC	Yes	FL resident	04/09/20
17,632	Dade	51	Male	No		No	FL resident	04/09/20
17,633	Dade	62	Male	No		No	FL resident	04/09/20
17,634	Dade	28	Female	No		Yes	FL resident	04/09/20
17,635	Dade	29	Male	No		Unknown	FL resident	04/09/20
17,636	Dade	51	Male	Unknown			FL resident	04/09/20
17,637	Dade	55	Female	Unknown			FL resident	04/09/20
17,638	Dade	55	Male	Unknown			FL resident	04/09/20
17,639	Dade	25	Male	Unknown			FL resident	04/09/20
17,640	Dade	51	Female	No		Unknown	FL resident	04/09/20
17,641	Dade	44	Male	No		Unknown	FL resident	04/09/20
17,642	Dade	55	Female	No		Yes	FL resident	04/09/20
17,643	Dade	33	Male	Unknown		Unknown	FL resident	04/09/20
17,644	Dade	26	Female	No		Unknown	FL resident	04/09/20
17,645	Dade	22	Male	No		Yes	FL resident	04/09/20
17,646	Dade	39	Female	No		Yes	FL resident	04/09/20
17,647	Dade	44	Male	No		No	FL resident	04/09/20
17,648	Dade	47	Female	No		Unknown	FL resident	04/09/20
17,649	Dade	62	Female	Unknown		Unknown	FL resident	04/09/20
17,650	Dade	26	Female	No		Unknown	FL resident	04/09/20
17,651	Dade	77	Male	Unknown		No	FL resident	04/09/20
17,652	Dade	45	Female	No		Yes	FL resident	04/09/20
17,653	Dade	61	Female	No		No	FL resident	04/09/20
17,654	Dade	45	Female	Unknown		Unknown	FL resident	04/09/20
17,655	Dade	56	Female	No		Unknown	FL resident	04/09/20
17,656	Dade	31	Female	No		Yes	FL resident	04/09/20
17,657	Dade	54	Female	No		Yes	FL resident	04/09/20
17,658	Dade	30	Male	No			FL resident	04/09/20
17,659	Dade	45	Male	No		Yes	FL resident	04/09/20
17,660	Dade	36	Female	No		No	FL resident	04/09/20
17,661	Dade	27	Male	No		Unknown	FL resident	04/09/20
17,662	Dade	78	Male	No		No	FL resident	04/09/20
17,663	Dade	63	Female	No			FL resident	04/09/20
17,664	Dade	71	Male	No		No	FL resident	04/09/20
17,665	Dade	56	Female	Unknown		Yes	FL resident	04/09/20
17,666	Dade	46	Female	No		Yes	FL resident	04/09/20
17,667	Dade	33	Female	Unknown		Yes	FL resident	04/09/20
17,668	Dade	31	Female	Unknown		Yes	FL resident	04/09/20
17,669	Dade	45	Female	No		Unknown	FL resident	04/09/20
17,670	Dade	52	Male	No		No	FL resident	04/09/20
17,671	Dade	67	Female	No		No	FL resident	04/09/20
17,672	Dade	24	Male	Unknown		Yes	FL resident	04/09/20
17,673	Dade	42	Female	Unknown		Yes	FL resident	04/09/20
17,674	Dade	64	Male	Unknown			FL resident	04/09/20
17,675	Dade	32	Female	No		Yes	FL resident	04/09/20
17,676	Dade	67	Male	No		Unknown	FL resident	04/09/20
17,677	Dade	80	Female	No		Unknown	FL resident	04/09/20
17,678	Dade	73	Female	No		Unknown	FL resident	04/09/20
17,679	Dade	57	Male	No		Unknown	FL resident	04/09/20
17,680	Dade	85	Male	No		Yes	FL resident	04/09/20
17,681	Dade	87	Male	No		Yes	FL resident	04/09/20
17,682	Dade	43	Male	No		Yes	FL resident	04/09/20
17,683	Dade	51	Male	No		Unknown	FL resident	04/09/20
17,684	Dade	28	Female	No		Yes	FL resident	04/09/20
17,685	Dade	73	Female	No		No	FL resident	04/09/20

Coronavirus: line list of cases

Data verified as of Jun 7, 2020 at 10 AM

Data in this report are provisional and subject to change.

Case	County	Age	Gender	Travel related	Travel detail	Contact with a confirmed case	Jurisdiction	Date case counted
17,686	Dade	78	Female	No		Unknown	FL resident	04/09/20
17,687	Dade	50	Male	No		Yes	FL resident	04/09/20
17,688	Dade	42	Female	No		Yes	FL resident	04/09/20
17,689	Dade	25	Male	Unknown		Unknown	FL resident	04/09/20
17,690	Dade	48	Female	Yes	CO; FL	Unknown	FL resident	04/09/20
17,691	Dade	23	Male	Yes	FL; MA	Yes	FL resident	04/09/20
17,692	Dade	23	Female	No		No	FL resident	04/09/20
17,693	Dade	64	Male	No			FL resident	04/09/20
17,694	Dade	38	Female	No			FL resident	04/09/20
17,695	Dade	81	Female	No			FL resident	04/09/20
17,696	Dade	71	Male	No			FL resident	04/09/20
17,697	Dade	56	Female	No			FL resident	04/09/20
17,698	Dade	58	Male	No			FL resident	04/09/20
17,699	Dade	88	Female	No			FL resident	04/09/20
17,700	Dade	40	Female	Yes	NY	Unknown	FL resident	04/09/20
17,701	Dade	70	Female	No		Yes	FL resident	04/09/20
17,702	Dade	74	Male	No		No	FL resident	04/09/20
17,703	Dade	46	Female	No		Unknown	FL resident	04/09/20
17,704	Dade	58	Male	Unknown		Unknown	FL resident	04/09/20
17,705	Dade	68	Female	No		Yes	FL resident	04/09/20
17,706	Dade	80	Male	No			FL resident	04/09/20
17,707	Dade	74	Female	No		Unknown	FL resident	04/09/20
17,708	Dade	73	Female	No		Unknown	FL resident	04/09/20
17,709	Dade	22	Female	No		Yes	FL resident	04/09/20
17,710	Dade	20	Female	No		Yes	FL resident	04/09/20
17,711	Dade	66	Female	No		Yes	FL resident	04/09/20
17,712	Dade	87	Female	No		Unknown	FL resident	04/09/20
17,713	Dade	17	Male	No		No	FL resident	04/09/20
17,714	Dade	71	Male	No		Yes	FL resident	04/09/20
17,715	Dade	67	Male	Unknown		Unknown	FL resident	04/09/20
17,716	Dade	60	Female	No		Yes	FL resident	04/09/20
17,717	Dade	76	Male	Yes	NY	Yes	FL resident	04/09/20
17,718	Dade	21	Female	No		Yes	FL resident	04/09/20
17,719	Dade	57	Male	No		No	FL resident	04/09/20
17,720	Dade	49	Female	No		Yes	FL resident	04/09/20
17,721	Dade	43	Female	No		Yes	FL resident	04/09/20
17,722	Dade	51	Male	No		Yes	FL resident	04/09/20
17,723	Dade	57	Male	No			FL resident	04/09/20
17,724	Dade	42	Male	No		Yes	FL resident	04/09/20
17,725	Dade	90	Female	No		Yes	FL resident	04/09/20
17,726	Dade	59	Female	No		Unknown	FL resident	04/09/20
17,727	Dade	46	Female	No		Unknown	FL resident	04/09/20
17,728	Dade	78	Female	Unknown		Unknown	FL resident	04/09/20
17,729	Dade	85	Male	No		Yes	FL resident	04/09/20
17,730	Dade	79	Male	Unknown		Yes	FL resident	04/09/20
17,731	Dade	65	Male	Unknown			FL resident	04/09/20
17,732	Dade	63	Female	Unknown			FL resident	04/09/20
17,733	Dade	34	Female	Unknown		No	FL resident	04/09/20
17,734	Dade	57	Female	Unknown			FL resident	04/09/20
17,735	Dade	58	Male	Unknown		No	FL resident	04/09/20
17,736	Dade	48	Male	No		Yes	FL resident	04/09/20
17,737	Dade	82	Male	No		Unknown	FL resident	04/09/20
17,738	Dade	79	Female	Unknown		No	FL resident	04/09/20
17,739	Dade	38	Male	Unknown		Unknown	FL resident	04/09/20
17,740	Dade	21	Female	Unknown		Yes	FL resident	04/09/20
17,741	Dade	70	Female	Unknown		Yes	FL resident	04/09/20
17,742	Dade	83	Female	Unknown			FL resident	04/09/20
17,743	Dade	94	Female	No		Unknown	FL resident	04/09/20
17,744	Dade	87	Female	Unknown			FL resident	04/09/20
17,745	Dade	53	Male	Unknown		No	FL resident	04/09/20
17,746	Dade	56	Female	Unknown		Yes	FL resident	04/09/20
17,747	Dade	53	Female	Unknown		No	FL resident	04/09/20

Coronavirus: line list of cases

Data verified as of Jun 7, 2020 at 10 AM

Data in this report are provisional and subject to change.

Case	County	Age	Gender	Travel related	Travel detail	Contact with a confirmed case	Jurisdiction	Date case counted
17,748	Dade	34	Female	Unknown		No	FL resident	04/09/20
17,749	Dade	20	Male	No		Yes	FL resident	04/09/20
17,750	Dade	43	Male	No		Yes	FL resident	04/09/20
17,751	Dade	40	Male	No		No	FL resident	04/09/20
17,752	Dade	33	Female	No		Yes	FL resident	04/09/20
17,753	Dade	64	Male	Yes	CA; FL	No	FL resident	04/09/20
17,754	Dade	31	Female	Unknown		No	FL resident	04/09/20
17,755	Dade	27	Male	No		No	FL resident	04/09/20
17,756	Dade	47	Female	No		Yes	FL resident	04/09/20
17,757	Dade	26	Male	No		Yes	FL resident	04/09/20
17,758	Dade	20	Female	No		Yes	FL resident	04/09/20
17,759	Dade	32	Male	Unknown		Unknown	FL resident	04/09/20
17,760	Dade	44	Female	No		Yes	FL resident	04/09/20
17,761	Dade	67	Male	No		Yes	FL resident	04/09/20
17,762	Dade	70	Male	Unknown		No	FL resident	04/09/20
17,763	Dade	82	Male	No		Unknown	FL resident	04/09/20
17,764	Dade	70	Male	No		Yes	FL resident	04/09/20
17,765	Dade	72	Female	No		Yes	FL resident	04/09/20
17,766	Dade	80	Male	No		Yes	FL resident	04/09/20
17,767	Dade	51	Female	No		Yes	FL resident	04/09/20
17,768	Dade	64	Male	No		Yes	FL resident	04/09/20
17,769	Dade	83	Male	No		Yes	FL resident	04/09/20
17,770	Dade	77	Female	No		Yes	FL resident	04/09/20
17,771	Dade	35	Female	No		Unknown	FL resident	04/09/20
17,772	Dade	52	Female	No		No	FL resident	04/09/20
17,773	Dade	36	Male	No			FL resident	04/09/20
17,774	Dade	34	Male	Unknown		Unknown	FL resident	04/09/20
17,775	Dade	40	Male	No		Yes	FL resident	04/09/20
17,776	Dade	35	Female	No		Yes	FL resident	04/09/20
17,777	Dade	48	Female	No		Unknown	FL resident	04/09/20
17,778	Dade	44	Male	No		Unknown	FL resident	04/09/20
17,779	Dade	41	Female	No		Unknown	FL resident	04/09/20
17,780	Dade	29	Female	No		Yes	FL resident	04/09/20
17,781	Dade	74	Male	No		Yes	FL resident	04/09/20
17,782	Dade	39	Female	Unknown		Unknown	FL resident	04/09/20
17,783	Dade	21	Male	No		Yes	FL resident	04/09/20
17,784	Dade	65	Male	No		Yes	FL resident	04/09/20
17,785	Dade	30	Male	Unknown		Unknown	FL resident	04/09/20
17,786	Dade	33	Male	Unknown		Unknown	FL resident	04/09/20
17,787	Dade	74	Male	No		Yes	FL resident	04/09/20
17,788	Dade	38	Male	No			FL resident	04/09/20
17,789	Dade	31	Female	No		Yes	FL resident	04/09/20
17,790	Dade	52	Male	No		Yes	FL resident	04/09/20
17,791	Dade	45	Male	No		No	FL resident	04/09/20
17,792	Dade	58	Male	No		No	FL resident	04/09/20
17,793	Dade	61	Male	No		Yes	FL resident	04/09/20
17,794	Dade	34	Female	No		Yes	FL resident	04/09/20
17,795	Dade	55	Female	No		Yes	FL resident	04/09/20
17,796	Dade	36	Male	No		Unknown	FL resident	04/09/20
17,797	Dade	34	Female	No		Unknown	FL resident	04/09/20
17,798	Dade	48	Male	No		Yes	FL resident	04/09/20
17,799	Dade	55	Male	No		No	FL resident	04/09/20
17,800	Dade	58	Female	No		Unknown	FL resident	04/09/20
17,801	Dade	18	Male	No		Yes	FL resident	04/09/20
17,802	Dade	25	Female	No		No	FL resident	04/09/20
17,803	Dade	74	Female	No		Yes	FL resident	04/09/20
17,804	Dade	45	Male	No		Unknown	FL resident	04/09/20
17,805	Dade	42	Male	No		No	FL resident	04/09/20
17,806	Dade	86	Female	No		Yes	FL resident	04/09/20
17,807	Dade	27	Male	No		Unknown	FL resident	04/09/20
17,808	Dade	28	Female	No		No	FL resident	04/09/20
17,809	Dade	60	Female	No		No	FL resident	04/09/20

Coronavirus: line list of cases

Data verified as of Jun 7, 2020 at 10 AM

Data in this report are provisional and subject to change.

Case	County	Age	Gender	Travel related	Travel detail	Contact with a confirmed case	Jurisdiction	Date case counted
17,810	Dade	58	Female	No		No	FL resident	04/09/20
17,811	Dade	11	Female	No		Yes	FL resident	04/09/20
17,812	Dade	38	Female	No		No	FL resident	04/09/20
17,813	Dade	67	Female	No		Unknown	FL resident	04/09/20
17,814	Dade	30	Female	Unknown			FL resident	04/09/20
17,815	Dade	68	Female	No		Unknown	FL resident	04/09/20
17,816	Dade	39	Male	No		Yes	FL resident	04/09/20
17,817	Dade	32	Male	Yes	AL	Unknown	FL resident	04/09/20
17,818	Dade	56	Female	No		Yes	FL resident	04/09/20
17,819	Dade	34	Female	No		Unknown	FL resident	04/09/20
17,820	Dade	35	Male	No		Yes	FL resident	04/09/20
17,821	Dade	31	Female	No		Unknown	FL resident	04/09/20
17,822	Dade	28	Female	No		Yes	FL resident	04/09/20
17,823	Dade	40	Male	No		Yes	FL resident	04/09/20
17,824	Dade	42	Male	No		Yes	FL resident	04/09/20
17,825	Dade	41	Female	No		Unknown	FL resident	04/09/20
17,826	Dade	35	Male	No		Unknown	FL resident	04/09/20
17,827	Dade	76	Male	Unknown		Yes	FL resident	04/09/20
17,828	Dade	50	Male	No		No	FL resident	04/09/20
17,829	Dade	53	Female	No		Unknown	FL resident	04/09/20
17,830	Dade	76	Female	No		Unknown	FL resident	04/09/20
17,831	Dade	25	Male	No		Unknown	FL resident	04/09/20
17,832	Dade	39	Male	No		Yes	FL resident	04/09/20
17,833	Dade	49	Female	No		Unknown	FL resident	04/09/20
17,834	Dade	57	Female	No		No	FL resident	04/09/20
17,835	Dade	31	Female	Unknown		Yes	FL resident	04/09/20
17,836	Dade	70	Male	No		Yes	FL resident	04/09/20
17,837	Dade	81	Male	No		No	FL resident	04/09/20
17,838	Dade	34	Male	No		Yes	FL resident	04/09/20
17,839	Dade	33	Male	No		Yes	FL resident	04/09/20
17,840	Dade	51	Male	No		Yes	FL resident	04/09/20
17,841	Dade	66	Female	No		Yes	FL resident	04/09/20
17,842	Dade	45	Female	No		Yes	FL resident	04/09/20
17,843	Dade	6	Male	No		Yes	FL resident	04/09/20
17,844	Dade	67	Male	Unknown		Yes	FL resident	04/09/20
17,845	Dade	66	Female	No		Yes	FL resident	04/09/20
17,846	Dade	54	Female	Unknown		Yes	FL resident	04/09/20
17,847	Dade	43	Female	No		Yes	FL resident	04/09/20
17,848	Dade	31	Female	No		Yes	FL resident	04/09/20
17,849	Dade	60	Male	Unknown		Yes	FL resident	04/09/20
17,850	Dade	33	Male	No		Yes	FL resident	04/09/20
17,851	Dade	64	Male	No			FL resident	04/09/20
17,852	Dade	76	Female	No		Yes	FL resident	04/09/20
17,853	Dade	33	Male	No			FL resident	04/09/20
17,854	Dade	19	Male	Unknown		Yes	FL resident	04/09/20
17,855	Dade	51	Male	No		Yes	FL resident	04/09/20
17,856	Dade	3	Male	Unknown		Yes	FL resident	04/09/20
17,857	Dade	18	Female	Unknown		Yes	FL resident	04/09/20
17,858	Dade	52	Female	Unknown			FL resident	04/09/20
17,859	Dade	38	Male	No		No	FL resident	04/09/20
17,860	Dade	52	Female	No		Unknown	FL resident	04/09/20
17,861	Dade	67	Male	No		Unknown	FL resident	04/09/20
17,862	Dade	50	Male	No		Yes	FL resident	04/09/20
17,863	Dade	67	Female	No		Unknown	FL resident	04/09/20
17,864	Dade	57	Female	No		Unknown	FL resident	04/09/20
17,865	Dade	46	Female	Yes	ECUADOR	Yes	FL resident	04/09/20
17,866	Dade	87	Male	No		Yes	FL resident	04/09/20
17,867	Dade	81	Female	No		Yes	FL resident	04/10/20
17,868	Dade	50	Female	No		Yes	FL resident	04/10/20
17,869	Dade	51	Female	No		Yes	FL resident	04/10/20
17,870	Dade	43	Female	No		Yes	FL resident	04/10/20
17,871	Dade	20	Female	No		Yes	FL resident	04/10/20

Coronavirus: line list of cases

Data verified as of Jun 7, 2020 at 10 AM

Data in this report are provisional and subject to change.

Case	County	Age	Gender	Travel related	Travel detail	Contact with a confirmed case	Jurisdiction	Date case counted
17,872	Dade	36	Female	No		Yes	FL resident	04/10/20
17,873	Dade	44	Female	No		Yes	FL resident	04/10/20
17,874	Dade	21	Male	No		Unknown	FL resident	04/10/20
17,875	Dade	35	Male	No		Unknown	FL resident	04/10/20
17,876	Dade	65	Female	Unknown		Yes	FL resident	04/10/20
17,877	Dade	66	Male	No		Yes	FL resident	04/10/20
17,878	Dade	65	Female	No		Yes	FL resident	04/10/20
17,879	Dade	22	Female	No		Yes	FL resident	04/10/20
17,880	Dade	45	Female	Unknown		Yes	FL resident	04/10/20
17,881	Dade	36	Male	No		Unknown	FL resident	04/10/20
17,882	Dade	44	Female	No		No	FL resident	04/10/20
17,883	Dade	73	Female	No		Yes	FL resident	04/10/20
17,884	Dade	63	Female	No		Yes	FL resident	04/10/20
17,885	Dade	21	Male	Unknown		Unknown	FL resident	04/10/20
17,886	Dade	28	Male	No		Yes	FL resident	04/10/20
17,887	Dade	60	Male	Yes	CANADA; MI	Unknown	FL resident	04/10/20
17,888	Dade	48	Female	No		Unknown	FL resident	04/10/20
17,889	Dade	76	Female	No		Yes	FL resident	04/10/20
17,890	Dade	47	Male	Yes	FL; JAMAICA; PUERTO RICO	Unknown	FL resident	04/10/20
17,891	Dade	71	Male	No		No	FL resident	04/10/20
17,892	Dade	22	Female	No		Yes	FL resident	04/10/20
17,893	Dade	60	Female	No		Yes	FL resident	04/10/20
17,894	Dade	52	Male	Unknown		Unknown	FL resident	04/10/20
17,895	Dade	47	Female	No		Yes	FL resident	04/10/20
17,896	Dade	21	Male	No		Yes	FL resident	04/10/20
17,897	Dade	64	Male	No		Yes	FL resident	04/10/20
17,898	Dade	49	Male	No		Unknown	FL resident	04/10/20
17,899	Dade	67	Male	No		Yes	FL resident	04/10/20
17,900	Dade	48	Female	No		Yes	FL resident	04/10/20
17,901	Dade	24	Female	No		Yes	FL resident	04/10/20
17,902	Dade	30	Male	No		Yes	FL resident	04/10/20
17,903	Dade	21	Female	No		Yes	FL resident	04/10/20
17,904	Dade	68	Male	No		Yes	FL resident	04/10/20
17,905	Dade	62	Female	No		Yes	FL resident	04/10/20
17,906	Dade	33	Male	No		Yes	FL resident	04/10/20
17,907	Dade	47	Female	No		Yes	FL resident	04/10/20
17,908	Dade	68	Female	Unknown		Unknown	FL resident	04/10/20
17,909	Dade	39	Male	No		Yes	FL resident	04/10/20
17,910	Dade	31	Female	No		Yes	FL resident	04/10/20
17,911	Dade	52	Male	No		Yes	FL resident	04/10/20
17,912	Dade	47	Female	No		Yes	FL resident	04/10/20
17,913	Dade	34	Female	Yes	FL; NY	Yes	FL resident	04/10/20
17,914	Dade	53	Male	No		Yes	FL resident	04/10/20
17,915	Dade	36	Female	No		Yes	FL resident	04/10/20
17,916	Dade	55	Female	No		Yes	FL resident	04/10/20
17,917	Dade	43	Male	No		Yes	FL resident	04/10/20
17,918	Dade	30	Female	No		Yes	FL resident	04/10/20
17,919	Dade	56	Male	No		Unknown	FL resident	04/10/20
17,920	Dade	62	Female	No		Yes	FL resident	04/10/20
17,921	Dade	24	Female	No		Yes	FL resident	04/10/20
17,922	Dade	53	Male	No		Unknown	FL resident	04/10/20
17,923	Dade	46	Male	No		No	FL resident	04/10/20
17,924	Dade	59	Female	Unknown		Yes	FL resident	04/10/20
17,925	Dade	49	Male	No		No	FL resident	04/10/20
17,926	Dade	52	Male	No		No	FL resident	04/10/20
17,927	Dade	53	Female	No		Yes	FL resident	04/10/20
17,928	Dade	55	Male	No		Yes	FL resident	04/10/20
17,929	Dade	55	Male	No		Unknown	FL resident	04/10/20
17,930	Dade	42	Male	No		Unknown	FL resident	04/10/20
17,931	Dade	38	Female	Unknown		Unknown	FL resident	04/10/20
17,932	Dade	67	Female	Unknown		Unknown	FL resident	04/10/20
17,933	Dade	47	Female	No		Yes	FL resident	04/10/20

Coronavirus: line list of cases

Data verified as of Jun 7, 2020 at 10 AM

Data in this report are provisional and subject to change.

Case	County	Age	Gender	Travel related	Travel detail	Contact with a confirmed case	Jurisdiction	Date case counted
17,934	Dade	43	Male	No		Yes	FL resident	04/10/20
17,935	Dade	39	Male	No		Yes	FL resident	04/10/20
17,936	Dade	18	Female	No		Yes	FL resident	04/10/20
17,937	Dade	40	Female	No		Yes	FL resident	04/10/20
17,938	Dade	38	Female	No		Yes	FL resident	04/10/20
17,939	Dade	78	Female	No		Yes	FL resident	04/10/20
17,940	Dade	22	Female	No		Yes	FL resident	04/10/20
17,941	Dade	49	Female	Unknown		Yes	FL resident	04/10/20
17,942	Dade	21	Male	No		Yes	FL resident	04/10/20
17,943	Dade	58	Female	No		Unknown	FL resident	04/10/20
17,944	Dade	50	Female	No		Yes	FL resident	04/10/20
17,945	Dade	29	Male	No		Yes	FL resident	04/10/20
17,946	Dade	23	Male	Unknown		Unknown	FL resident	04/10/20
17,947	Dade	18	Male	No		Yes	FL resident	04/10/20
17,948	Dade	61	Female	Unknown		Unknown	FL resident	04/10/20
17,949	Dade	47	Male	Unknown		Unknown	FL resident	04/10/20
17,950	Dade	67	Female	Yes	NY	Yes	FL resident	04/10/20
17,951	Dade	38	Female	No		Yes	FL resident	04/10/20
17,952	Dade	55	Male	No		Unknown	FL resident	04/10/20
17,953	Dade	44	Male	No		No	FL resident	04/10/20
17,954	Dade	30	Female	No		Unknown	FL resident	04/10/20
17,955	Dade	36	Male	No		Yes	FL resident	04/10/20
17,956	Dade	21	Female	No		Unknown	FL resident	04/10/20
17,957	Dade	32	Female	Unknown			FL resident	04/10/20
17,958	Dade	39	Female	No		Yes	FL resident	04/10/20
17,959	Dade	44	Male	No		Yes	FL resident	04/10/20
17,960	Dade	37	Female	No		Yes	FL resident	04/10/20
17,961	Dade	35	Female	No		Yes	FL resident	04/10/20
17,962	Dade	36	Male	No		No	FL resident	04/10/20
17,963	Dade	26	Male	Unknown		Unknown	FL resident	04/10/20
17,964	Dade	41	Female	No		Yes	FL resident	04/10/20
17,965	Dade	64	Male	Yes	PORTUGAL; SPAIN	Yes	FL resident	04/10/20
17,966	Dade	60	Female	No		Unknown	FL resident	04/10/20
17,967	Dade	34	Male	No		Unknown	FL resident	04/10/20
17,968	Dade	54	Female	No		Yes	FL resident	04/10/20
17,969	Dade	51	Female	No		Yes	FL resident	04/10/20
17,970	Dade	23	Male	Unknown		Unknown	FL resident	04/10/20
17,971	Dade	33	Female	No		Yes	FL resident	04/10/20
17,972	Dade	30	Male	No		No	FL resident	04/10/20
17,973	Dade	24	Female	No		Yes	FL resident	04/10/20
17,974	Dade	19	Male	No		Unknown	FL resident	04/10/20
17,975	Dade	60	Male	Unknown		Unknown	FL resident	04/10/20
17,976	Dade	25	Male	No		Yes	FL resident	04/10/20
17,977	Dade	61	Male	No		Unknown	FL resident	04/10/20
17,978	Dade	47	Female	No		Yes	FL resident	04/10/20
17,979	Dade	43	Female	No		Yes	FL resident	04/10/20
17,980	Dade	30	Female	No		Yes	FL resident	04/10/20
17,981	Dade	47	Female	Unknown		Unknown	FL resident	04/10/20
17,982	Dade	45	Female	Unknown		Unknown	FL resident	04/10/20
17,983	Dade	76	Female	No		Yes	FL resident	04/10/20
17,984	Dade	47	Male	No		Yes	FL resident	04/10/20
17,985	Dade	32	Male	No		Yes	FL resident	04/10/20
17,986	Dade	45	Female	No		Yes	FL resident	04/10/20
17,987	Dade	49	Female	No		Yes	FL resident	04/10/20
17,988	Dade	23	Female	Unknown		Yes	FL resident	04/10/20
17,989	Dade	55	Female	No		Yes	FL resident	04/10/20
17,990	Dade	72	Male	Unknown		Yes	FL resident	04/10/20
17,991	Dade	49	Male	No		Yes	FL resident	04/10/20
17,992	Dade	84	Male	No		Yes	FL resident	04/10/20
17,993	Dade	26	Male	No		Yes	FL resident	04/10/20
17,994	Dade	41	Male	No		Yes	FL resident	04/10/20
17,995	Dade	25	Female	No		Yes	FL resident	04/10/20

Coronavirus: line list of cases

Data verified as of Jun 7, 2020 at 10 AM

Data in this report are provisional and subject to change.

Case	County	Age	Gender	Travel related	Travel detail	Contact with a confirmed case	Jurisdiction	Date case counted
17,996	Dade	58	Female	No		No	FL resident	04/10/20
17,997	Dade	48	Female	No		Unknown	FL resident	04/10/20
17,998	Dade	22	Female	No		Yes	FL resident	04/10/20
17,999	Dade	61	Male	No		Yes	FL resident	04/10/20
18,000	Dade	25	Female	No		Yes	FL resident	04/10/20
18,001	Dade	24	Male	No		Yes	FL resident	04/10/20
18,002	Dade	56	Female	Yes	FL; MEXICO	Yes	FL resident	04/10/20
18,003	Dade	40	Female	No		Yes	FL resident	04/10/20
18,004	Dade	41	Male	No		Unknown	FL resident	04/10/20
18,005	Dade	66	Female	No		Yes	FL resident	04/10/20
18,006	Dade	63	Female	Unknown		Yes	FL resident	04/10/20
18,007	Dade	33	Male	No		No	FL resident	04/10/20
18,008	Dade	66	Female	Unknown		Unknown	FL resident	04/10/20
18,009	Dade	48	Male	Unknown		Yes	FL resident	04/10/20
18,010	Dade	46	Female	No		Yes	FL resident	04/10/20
18,011	Dade	74	Male	Unknown		Yes	FL resident	04/10/20
18,012	Dade	57	Male	Unknown		Unknown	FL resident	04/10/20
18,013	Dade	65	Female	Unknown		Yes	FL resident	04/10/20
18,014	Dade	41	Male	No		No	FL resident	04/10/20
18,015	Dade	69	Male	No		Yes	FL resident	04/10/20
18,016	Dade	62	Female	No		Yes	FL resident	04/10/20
18,017	Dade	49	Female	Unknown		No	FL resident	04/10/20
18,018	Dade	31	Female	No		Unknown	FL resident	04/10/20
18,019	Dade	49	Female	No		Yes	FL resident	04/10/20
18,020	Dade	50	Female	No		No	FL resident	04/10/20
18,021	Dade	53	Female	Unknown		No	FL resident	04/10/20
18,022	Dade	67	Male	Unknown		Yes	FL resident	04/10/20
18,023	Dade	25	Female	No		No	FL resident	04/10/20
18,024	Dade	54	Male	Unknown		Yes	FL resident	04/10/20
18,025	Dade	31	Female	No		Yes	FL resident	04/10/20
18,026	Dade	50	Male	No		Unknown	FL resident	04/10/20
18,027	Dade	73	Male	No		Yes	FL resident	04/10/20
18,028	Dade	63	Female	No		Unknown	FL resident	04/10/20
18,029	Dade	64	Male	No		Unknown	FL resident	04/10/20
18,030	Dade	79	Male	No		Yes	FL resident	04/10/20
18,031	Dade	63	Female	No		Yes	FL resident	04/10/20
18,032	Dade	34	Male	No		Unknown	FL resident	04/10/20
18,033	Dade	44	Male	Yes	LA	Unknown	FL resident	04/10/20
18,034	Dade	83	Male	No		Yes	FL resident	04/10/20
18,035	Dade	48	Female	No		Yes	FL resident	04/10/20
18,036	Dade	80	Female	Unknown		Yes	FL resident	04/10/20
18,037	Dade	89	Male	Unknown		Unknown	FL resident	04/10/20
18,038	Dade	76	Female	No		Yes	FL resident	04/10/20
18,039	Dade	74	Female	Unknown		Yes	FL resident	04/10/20
18,040	Dade	82	Female	No		No	FL resident	04/10/20
18,041	Dade	36	Female	Yes	BRAZIL; FL	Yes	FL resident	04/10/20
18,042	Dade	57	Female	No		Yes	FL resident	04/10/20
18,043	Dade	48	Male	No		Unknown	FL resident	04/10/20
18,044	Dade	40	Male	Yes	Austria	Yes	FL resident	04/10/20
18,045	Dade	53	Female	No		No	FL resident	04/10/20
18,046	Dade	52	Female	No		No	FL resident	04/10/20
18,047	Dade	49	Male	No		No	FL resident	04/10/20
18,048	Dade	69	Female	Unknown		Unknown	FL resident	04/10/20
18,049	Dade	86	Male	No		Yes	FL resident	04/10/20
18,050	Dade	57	Male	Unknown		Unknown	FL resident	04/10/20
18,051	Dade	24	Female	No		No	FL resident	04/10/20
18,052	Dade	66	Male	No		No	FL resident	04/10/20
18,053	Dade	42	Female	No		Yes	FL resident	04/10/20
18,054	Dade	52	Female	No		Yes	FL resident	04/10/20
18,055	Dade	84	Male	No		No	FL resident	04/10/20
18,056	Dade	72	Male	Unknown		No	FL resident	04/10/20
18,057	Dade	70	Male	Unknown		No	FL resident	04/10/20

Coronavirus: line list of cases

Data verified as of Jun 7, 2020 at 10 AM

Data in this report are provisional and subject to change.

Case	County	Age	Gender	Travel related	Travel detail	Contact with a confirmed case	Jurisdiction	Date case counted
18,058	Dade	45	Female	No		No	FL resident	04/10/20
18,059	Dade	41	Female	No		Yes	FL resident	04/10/20
18,060	Dade	59	Female	Unknown			FL resident	04/10/20
18,061	Dade	34	Female	No		Yes	FL resident	04/10/20
18,062	Dade	33	Female	No		No	FL resident	04/10/20
18,063	Dade	36	Female	No		Yes	FL resident	04/10/20
18,064	Dade	68	Female	No		No	FL resident	04/10/20
18,065	Dade	54	Male	No		Yes	FL resident	04/10/20
18,066	Dade	85	Female	Unknown			FL resident	04/10/20
18,067	Dade	74	Male	No		No	FL resident	04/10/20
18,068	Dade	80	Male	No		Yes	FL resident	04/10/20
18,069	Dade	23	Male	Unknown		Yes	FL resident	04/10/20
18,070	Dade	50	Female	No		No	FL resident	04/10/20
18,071	Dade	75	Male	Unknown		Yes	FL resident	04/10/20
18,072	Dade	64	Female	Unknown		Yes	FL resident	04/10/20
18,073	Dade	52	Male	Yes	FL; MEXICO	Unknown	FL resident	04/10/20
18,074	Dade	16	Female	Unknown		Yes	FL resident	04/10/20
18,075	Dade	40	Female	No		Yes	FL resident	04/10/20
18,076	Dade	21	Male	Unknown			FL resident	04/10/20
18,077	Dade	19	Female	Unknown			FL resident	04/10/20
18,078	Dade	52	Male	No		Yes	FL resident	04/10/20
18,079	Dade	66	Male	Unknown		Yes	FL resident	04/10/20
18,080	Dade	47	Male	No		Yes	FL resident	04/10/20
18,081	Dade	52	Male	Unknown		No	FL resident	04/10/20
18,082	Dade	38	Male	No		Unknown	FL resident	04/10/20
18,083	Dade	51	Male	No		No	FL resident	04/10/20
18,084	Dade	23	Male	Unknown		Yes	FL resident	04/10/20
18,085	Dade	59	Female	No		Unknown	FL resident	04/10/20
18,086	Dade	57	Male	Unknown		Yes	FL resident	04/10/20
18,087	Dade	34	Female	Unknown			FL resident	04/10/20
18,088	Dade	64	Female	Unknown			FL resident	04/10/20
18,089	Dade	25	Male	No		Yes	FL resident	04/10/20
18,090	Dade	64	Male	No		Yes	FL resident	04/10/20
18,091	Dade	52	Female	Yes	FL; SPAIN	Yes	FL resident	04/10/20
18,092	Dade	52	Male	No		No	FL resident	04/10/20
18,093	Dade	24	Male	No		No	FL resident	04/10/20
18,094	Dade	54	Female	No		Yes	FL resident	04/10/20
18,095	Dade	48	Female	No		Yes	FL resident	04/10/20
18,096	Dade	36	Male	No		Yes	FL resident	04/10/20
18,097	Dade	27	Female	No		Unknown	FL resident	04/10/20
18,098	Dade	34	Male	No		No	FL resident	04/10/20
18,099	Dade	81	Female	Yes	NY	Yes	FL resident	04/10/20
18,100	Dade	38	Female	No		Unknown	FL resident	04/10/20
18,101	Dade	100	Male	No		Unknown	FL resident	04/10/20
18,102	Dade	33	Female	Unknown		Unknown	FL resident	04/10/20
18,103	Dade	48	Male	Unknown		Unknown	FL resident	04/10/20
18,104	Dade	68	Male	Yes	NY	Unknown	FL resident	04/10/20
18,105	Dade	55	Male	No		Yes	FL resident	04/10/20
18,106	Dade	54	Male	No		Unknown	FL resident	04/10/20
18,107	Dade	40	Female	No		Yes	FL resident	04/10/20
18,108	Dade	78	Male	No		Yes	FL resident	04/10/20
18,109	Dade	24	Female	No		Yes	FL resident	04/10/20
18,110	Dade	42	Male	No		No	FL resident	04/10/20
18,111	Dade	71	Female	No		No	FL resident	04/10/20
18,112	Dade	71	Male	No		Yes	FL resident	04/10/20
18,113	Dade	50	Male	No		Yes	FL resident	04/10/20
18,114	Dade	25	Male	No		Yes	FL resident	04/10/20
18,115	Dade	47	Male	No		Yes	FL resident	04/10/20
18,116	Dade	57	Male	No		Yes	FL resident	04/10/20
18,117	Dade	74	Female	No		Yes	FL resident	04/10/20
18,118	Dade	52	Male	No		No	FL resident	04/10/20
18,119	Dade	50	Male	No		Unknown	FL resident	04/10/20

Coronavirus: line list of cases

Data verified as of Jun 7, 2020 at 10 AM

Data in this report are provisional and subject to change.

Case	County	Age	Gender	Travel related	Travel detail	Contact with a confirmed case	Jurisdiction	Date case counted
18,120	Dade	59	Female	No		No	FL resident	04/10/20
18,121	Dade	43	Female	No		Unknown	FL resident	04/10/20
18,122	Dade	47	Female	No		Unknown	FL resident	04/10/20
18,123	Dade	51	Female	No		No	FL resident	04/10/20
18,124	Dade	31	Male	No		Unknown	FL resident	04/10/20
18,125	Dade	32	Male	No		No	FL resident	04/10/20
18,126	Dade	41	Female	No		Unknown	FL resident	04/10/20
18,127	Dade	25	Female	No		Yes	FL resident	04/10/20
18,128	Dade	69	Male	No		Unknown	FL resident	04/10/20
18,129	Dade	23	Male	No		Unknown	FL resident	04/10/20
18,130	Dade	29	Male	No		No	FL resident	04/10/20
18,131	Dade	59	Male	No		Unknown	FL resident	04/10/20
18,132	Dade	34	Female	No		No	FL resident	04/10/20
18,133	Dade	39	Female	No		No	FL resident	04/10/20
18,134	Dade	81	Male	No		Unknown	FL resident	04/10/20
18,135	Dade	56	Male	No		No	FL resident	04/10/20
18,136	Dade	59	Male	No		No	FL resident	04/10/20
18,137	Dade	53	Male	No		Yes	FL resident	04/10/20
18,138	Dade	51	Female	No		Yes	FL resident	04/10/20
18,139	Dade	41	Female	No		Yes	FL resident	04/10/20
18,140	Dade	75	Male	No		Unknown	FL resident	04/10/20
18,141	Dade	28	Female	Unknown		Yes	FL resident	04/10/20
18,142	Dade	55	Female	No		No	FL resident	04/10/20
18,143	Dade	62	Male	No		Unknown	FL resident	04/10/20
18,144	Dade	49	Female	No		Yes	FL resident	04/10/20
18,145	Dade	53	Male	No		Yes	FL resident	04/10/20
18,146	Dade	45	Male	No		Yes	FL resident	04/10/20
18,147	Dade	31	Male	No		No	FL resident	04/10/20
18,148	Dade	41	Male	Unknown		Unknown	FL resident	04/10/20
18,149	Dade	44	Male	No		Yes	FL resident	04/10/20
18,150	Dade	58	Male	No		No	FL resident	04/10/20
18,151	Dade	67	Male	No		No	FL resident	04/10/20
18,152	Dade	54	Female	No		No	FL resident	04/10/20
18,153	Dade	55	Male	No		Yes	FL resident	04/10/20
18,154	Dade	43	Male	No		No	FL resident	04/10/20
18,155	Dade	65	Male	No		Unknown	FL resident	04/10/20
18,156	Dade	48	Male	No		No	FL resident	04/10/20
18,157	Dade	73	Female	No		Unknown	FL resident	04/10/20
18,158	Dade	40	Male	Yes	NY	Yes	FL resident	04/10/20
18,159	Dade	54	Female	No		Yes	FL resident	04/10/20
18,160	Dade	71	Male	Unknown		Yes	FL resident	04/10/20
18,161	Dade	23	Female	No		Yes	FL resident	04/10/20
18,162	Dade	49	Male	No		Yes	FL resident	04/10/20
18,163	Dade	62	Male	Unknown		Unknown	FL resident	04/10/20
18,164	Dade	19	Male	Unknown		Unknown	FL resident	04/10/20
18,165	Dade	30	Female	Unknown		Unknown	FL resident	04/10/20
18,166	Dade	33	Female	No		Yes	FL resident	04/10/20
18,167	Dade	51	Female	No		Yes	FL resident	04/10/20
18,168	Dade	43	Male	Unknown		Unknown	FL resident	04/10/20
18,169	Dade	29	Male	Yes	NY	Yes	FL resident	04/10/20
18,170	Dade	52	Male	No		No	FL resident	04/10/20
18,171	Dade	55	Female	No		Unknown	FL resident	04/10/20
18,172	Dade	85	Female	No		Yes	FL resident	04/10/20
18,173	Dade	47	Male	Unknown		Unknown	FL resident	04/10/20
18,174	Dade	58	Male	No		No	FL resident	04/10/20
18,175	Dade	65	Female	Unknown		Unknown	FL resident	04/10/20
18,176	Dade	49	Male	Unknown			FL resident	04/10/20
18,177	Dade	42	Male	No		Yes	FL resident	04/10/20
18,178	Dade	62	Female	No		No	FL resident	04/10/20
18,179	Dade	71	Male	No		No	FL resident	04/10/20
18,180	Dade	77	Male	No		No	FL resident	04/10/20
18,181	Dade	56	Male	No		Unknown	FL resident	04/10/20

Coronavirus: line list of cases

Data verified as of Jun 7, 2020 at 10 AM

Data in this report are provisional and subject to change.

Case	County	Age	Gender	Travel related	Travel detail	Contact with a confirmed case	Jurisdiction	Date case counted
18,182	Dade	33	Female	No		Yes	FL resident	04/10/20
18,183	Dade	86	Male	No		Unknown	FL resident	04/10/20
18,184	Dade	28	Female	Unknown		Unknown	FL resident	04/10/20
18,185	Dade	0	Female	No		Yes	FL resident	04/10/20
18,186	Dade	47	Female	No		Yes	FL resident	04/10/20
18,187	Dade	40	Male	Unknown		No	FL resident	04/10/20
18,188	Dade	46	Female	No		No	FL resident	04/10/20
18,189	Dade	43	Male	No		Unknown	FL resident	04/10/20
18,190	Dade	64	Female	No		Yes	FL resident	04/10/20
18,191	Dade	89	Female	Unknown		Yes	FL resident	04/10/20
18,192	Dade	51	Female	Yes	NY	Yes	FL resident	04/10/20
18,193	Dade	53	Male	Unknown		Unknown	FL resident	04/10/20
18,194	Dade	90	Female	Unknown		Yes	FL resident	04/10/20
18,195	Dade	85	Female	Unknown			FL resident	04/10/20
18,196	Dade	92	Male	No		Yes	FL resident	04/10/20
18,197	Dade	76	Female	No		Yes	FL resident	04/10/20
18,198	Dade	57	Female	No		Yes	FL resident	04/10/20
18,199	Dade	46	Female	No		No	FL resident	04/10/20
18,200	Dade	66	Female	Unknown		Yes	FL resident	04/10/20
18,201	Dade	65	Male	Unknown			FL resident	04/10/20
18,202	Dade	81	Male	Yes	CO	Yes	FL resident	04/10/20
18,203	Dade	50	Female	No		Yes	FL resident	04/10/20
18,204	Dade	25	Male	Unknown		Unknown	FL resident	04/10/20
18,205	Dade	55	Male	No		Yes	FL resident	04/10/20
18,206	Dade	55	Male	No		Yes	FL resident	04/10/20
18,207	Dade	12	Female	No		Yes	FL resident	04/10/20
18,208	Dade	38	Female	Unknown		Unknown	FL resident	04/10/20
18,209	Dade	64	Male	Unknown		Unknown	FL resident	04/10/20
18,210	Dade	16	Male	Unknown			FL resident	04/10/20
18,211	Dade	45	Male	Unknown		Unknown	FL resident	04/10/20
18,212	Dade	37	Male	No		Unknown	FL resident	04/10/20
18,213	Dade	31	Female	No		No	FL resident	04/10/20
18,214	Dade	50	Female	No		No	FL resident	04/10/20
18,215	Dade	70	Female	No		Yes	FL resident	04/10/20
18,216	Dade	50	Female	Unknown		Unknown	FL resident	04/10/20
18,217	Dade	56	Male	No		Yes	FL resident	04/10/20
18,218	Dade	17	Female	Unknown			FL resident	04/10/20
18,219	Dade	30	Male	No		Unknown	FL resident	04/10/20
18,220	Dade	63	Female	Unknown		Unknown	FL resident	04/10/20
18,221	Dade	55	Female	No		Unknown	FL resident	04/10/20
18,222	Dade	53	Male	Yes	FL; PUERTO RICO	Yes	FL resident	04/10/20
18,223	Dade	50	Male	Unknown			FL resident	04/10/20
18,224	Dade	59	Female	No		Yes	FL resident	04/10/20
18,225	Dade	73	Female	No		Unknown	FL resident	04/10/20
18,226	Dade	53	Female	No		Yes	FL resident	04/10/20
18,227	Dade	41	Male	No		No	FL resident	04/10/20
18,228	Dade	88	Male	No		Yes	FL resident	04/10/20
18,229	Dade	59	Male	Yes	LEBANON	Yes	FL resident	04/10/20
18,230	Dade	71	Female	No		Unknown	FL resident	04/10/20
18,231	Dade	21	Male	No		Yes	FL resident	04/10/20
18,232	Dade	85	Female	No		Unknown	FL resident	04/10/20
18,233	Dade	22	Male	No		Yes	FL resident	04/10/20
18,234	Dade	64	Male	No		Yes	FL resident	04/10/20
18,235	Dade	57	Female	No		No	FL resident	04/10/20
18,236	Dade	67	Female	Unknown		Unknown	FL resident	04/10/20
18,237	Dade	61	Female	Unknown		Unknown	FL resident	04/10/20
18,238	Dade	57	Female	Unknown		Unknown	FL resident	04/10/20
18,239	Dade	89	Female	No			FL resident	04/10/20
18,240	Dade	44	Female	No		Unknown	FL resident	04/10/20
18,241	Dade	45	Female	No		Yes	FL resident	04/10/20
18,242	Dade	63	Female	No		Yes	FL resident	04/10/20
18,243	Dade	25	Female	No		No	FL resident	04/10/20

Coronavirus: line list of cases

Data verified as of Jun 7, 2020 at 10 AM

Data in this report are provisional and subject to change.

Case	County	Age	Gender	Travel related	Travel detail	Contact with a confirmed case	Jurisdiction	Date case counted
18,244	Dade	26	Female	Unknown		No	FL resident	04/10/20
18,245	Dade	59	Female	No		Yes	FL resident	04/10/20
18,246	Dade	45	Female	Unknown		Unknown	FL resident	04/10/20
18,247	Dade	19	Male	Unknown		Unknown	FL resident	04/10/20
18,248	Dade	97	Female	No		Yes	FL resident	04/10/20
18,249	Dade	64	Male	Yes	DOMINICAN REPUBLIC	Unknown	FL resident	04/10/20
18,250	Dade	57	Male	No		Yes	FL resident	04/10/20
18,251	Dade	32	Male	No		Unknown	FL resident	04/10/20
18,252	Dade	67	Female	No		Yes	FL resident	04/10/20
18,253	Dade	62	Male	Unknown		Unknown	FL resident	04/10/20
18,254	Dade	53	Female	Unknown		Yes	FL resident	04/10/20
18,255	Dade	73	Female	Unknown		Unknown	FL resident	04/10/20
18,256	Dade	46	Female	Unknown		Yes	FL resident	04/10/20
18,257	Dade	24	Female	No		Unknown	FL resident	04/10/20
18,258	Dade	87	Female	No			FL resident	04/10/20
18,259	Dade	43	Female	Unknown		Yes	FL resident	04/10/20
18,260	Dade	45	Male	No		Yes	FL resident	04/10/20
18,261	Dade	31	Male	Unknown		Unknown	FL resident	04/10/20
18,262	Dade	17	Male	No		Yes	FL resident	04/10/20
18,263	Dade	18	Female	No		Yes	FL resident	04/10/20
18,264	Dade	61	Female	No		Yes	FL resident	04/10/20
18,265	Dade	33	Male	No		Unknown	FL resident	04/10/20
18,266	Dade	42	Male	No		Unknown	FL resident	04/10/20
18,267	Dade	37	Male	No		Yes	FL resident	04/10/20
18,268	Dade	60	Female	No		Yes	FL resident	04/10/20
18,269	Dade	44	Female	No		Yes	FL resident	04/10/20
18,270	Dade	31	Male	No		No	FL resident	04/10/20
18,271	Dade	23	Male	No		No	FL resident	04/10/20
18,272	Dade	34	Female	No		Unknown	FL resident	04/10/20
18,273	Dade	46	Female	No		Yes	FL resident	04/10/20
18,274	Dade	54	Female	No		Yes	FL resident	04/10/20
18,275	Dade	27	Female	No		Yes	FL resident	04/10/20
18,276	Dade	23	Female	Unknown		Unknown	FL resident	04/10/20
18,277	Dade	52	Male	No		Unknown	FL resident	04/10/20
18,278	Dade	31	Female	No		Unknown	FL resident	04/10/20
18,279	Dade	66	Male	No		Yes	FL resident	04/10/20
18,280	Dade	53	Female	No		Unknown	FL resident	04/10/20
18,281	Dade	67	Male	No		Yes	FL resident	04/10/20
18,282	Dade	56	Female	No		Yes	FL resident	04/10/20
18,283	Dade	88	Male	No		No	FL resident	04/10/20
18,284	Dade	87	Female	No		Yes	FL resident	04/10/20
18,285	Dade	70	Male	No		Yes	FL resident	04/10/20
18,286	Dade	32	Male	No		No	FL resident	04/10/20
18,287	Dade	55	Female	Unknown		Unknown	FL resident	04/11/20
18,288	Dade	43	Female	No		Yes	FL resident	04/11/20
18,289	Dade	23	Male	No		No	FL resident	04/11/20
18,290	Dade	82	Male	Unknown		Unknown	FL resident	04/11/20
18,291	Dade	82	Male	Unknown		Unknown	FL resident	04/11/20
18,292	Dade	22	Female	No		No	FL resident	04/11/20
18,293	Dade	27	Male	No		Unknown	FL resident	04/11/20
18,294	Dade	51	Female	No		Unknown	FL resident	04/11/20
18,295	Dade	48	Male	No		Yes	FL resident	04/11/20
18,296	Dade	41	Male	Yes	EUROPE	Unknown	FL resident	04/11/20
18,297	Dade	24	Male	Yes	NY	Yes	FL resident	04/11/20
18,298	Dade	38	Female	No		Unknown	FL resident	04/11/20
18,299	Dade	21	Female	Yes	NY	No	FL resident	04/11/20
18,300	Dade	30	Female	No		Yes	FL resident	04/11/20
18,301	Dade	54	Female	Unknown		Unknown	FL resident	04/11/20
18,302	Dade	21	Male	No		Unknown	FL resident	04/11/20
18,303	Dade	78	Female	No		Yes	FL resident	04/11/20
18,304	Dade	52	Female	Unknown		Unknown	FL resident	04/11/20
18,305	Dade	30	Female	No		Unknown	FL resident	04/11/20

Coronavirus: line list of cases

Data verified as of Jun 7, 2020 at 10 AM

Data in this report are provisional and subject to change.

Case	County	Age	Gender	Travel related	Travel detail	Contact with a confirmed case	Jurisdiction	Date case counted
18,306	Dade	36	Female	No		Yes	FL resident	04/11/20
18,307	Dade	49	Female	No		Yes	FL resident	04/11/20
18,308	Dade	36	Female	No		Yes	FL resident	04/11/20
18,309	Dade	10	Female	No		Yes	FL resident	04/11/20
18,310	Dade	40	Male	No		Yes	FL resident	04/11/20
18,311	Dade	26	Female	No		Yes	FL resident	04/11/20
18,312	Dade	56	Male	No		No	FL resident	04/11/20
18,313	Dade	19	Female	No		Yes	FL resident	04/11/20
18,314	Dade	53	Female	No		Unknown	FL resident	04/11/20
18,315	Dade	49	Male	No		No	FL resident	04/11/20
18,316	Dade	58	Female	No		Unknown	FL resident	04/11/20
18,317	Dade	59	Female	No		No	FL resident	04/11/20
18,318	Dade	41	Female	No		Unknown	FL resident	04/11/20
18,319	Dade	38	Female	No			FL resident	04/11/20
18,320	Dade	70	Female	No		No	FL resident	04/11/20
18,321	Dade	32	Male	No		Yes	FL resident	04/11/20
18,322	Dade	54	Male	No		Unknown	FL resident	04/11/20
18,323	Dade	39	Male	No		Yes	FL resident	04/11/20
18,324	Dade	56	Male	No		No	FL resident	04/11/20
18,325	Dade	31	Male	No		Unknown	FL resident	04/11/20
18,326	Dade	27	Female	No		Yes	FL resident	04/11/20
18,327	Dade	29	Female	No		No	FL resident	04/11/20
18,328	Dade	55	Male	Yes	ARGENTINA; CHILE	Unknown	FL resident	04/11/20
18,329	Dade	52	Male	No		No	FL resident	04/11/20
18,330	Dade	61	Male	No		Yes	FL resident	04/11/20
18,331	Dade	56	Female	No		Yes	FL resident	04/11/20
18,332	Dade	37	Male	Unknown		Unknown	FL resident	04/11/20
18,333	Dade	34	Male	No		Unknown	FL resident	04/11/20
18,334	Dade	79	Female	No		Unknown	FL resident	04/11/20
18,335	Dade	88	Male	No		Unknown	FL resident	04/11/20
18,336	Dade	61	Male	No		Yes	FL resident	04/11/20
18,337	Dade	61	Male	No		Unknown	FL resident	04/11/20
18,338	Dade	52	Male	No		Unknown	FL resident	04/11/20
18,339	Dade	42	Male	No			FL resident	04/11/20
18,340	Dade	50	Male	No		Yes	FL resident	04/11/20
18,341	Dade	53	Male	Yes	NY	No	FL resident	04/11/20
18,342	Dade	40	Female	No		Unknown	FL resident	04/11/20
18,343	Dade	46	Female	No		Unknown	FL resident	04/11/20
18,344	Dade	34	Female	No		Yes	FL resident	04/11/20
18,345	Dade	79	Female	No		Unknown	FL resident	04/11/20
18,346	Dade	30	Male	No		Yes	FL resident	04/11/20
18,347	Dade	51	Female	No		Yes	FL resident	04/11/20
18,348	Dade	67	Female	No		Unknown	FL resident	04/11/20
18,349	Dade	23	Female	No		Unknown	FL resident	04/11/20
18,350	Dade	30	Female	No		Unknown	FL resident	04/11/20
18,351	Dade	77	Female	No		Unknown	FL resident	04/11/20
18,352	Dade	65	Male	No		No	FL resident	04/11/20
18,353	Dade	27	Male	No		Yes	FL resident	04/11/20
18,354	Dade	31	Female	No		Yes	FL resident	04/11/20
18,355	Dade	26	Female	Unknown		Unknown	FL resident	04/11/20
18,356	Dade	50	Female	No		Yes	FL resident	04/11/20
18,357	Dade	74	Male	No		Unknown	FL resident	04/11/20
18,358	Dade	58	Male	No		Yes	FL resident	04/11/20
18,359	Dade	45	Male	No		No	FL resident	04/11/20
18,360	Dade	45	Male	No		No	FL resident	04/11/20
18,361	Dade	49	Female	No		No	FL resident	04/11/20
18,362	Dade	45	Female	No		Yes	FL resident	04/11/20
18,363	Dade	59	Female	No		No	FL resident	04/11/20
18,364	Dade	68	Female	No		Yes	FL resident	04/11/20
18,365	Dade	66	Female	No		Yes	FL resident	04/11/20
18,366	Dade	26	Female	No		Yes	FL resident	04/11/20
18,367	Dade	40	Male	No		No	FL resident	04/11/20

Coronavirus: line list of cases

Data verified as of Jun 7, 2020 at 10 AM

Data in this report are provisional and subject to change.

Case	County	Age	Gender	Travel related	Travel detail	Contact with a confirmed case	Jurisdiction	Date case counted
18,368	Dade	64	Male	No		Yes	FL resident	04/11/20
18,369	Dade	46	Female	No		Yes	FL resident	04/11/20
18,370	Dade	26	Male	No		No	FL resident	04/11/20
18,371	Dade	29	Male	No		Yes	FL resident	04/11/20
18,372	Dade	59	Female	No		Yes	FL resident	04/11/20
18,373	Dade	64	Female	No		No	FL resident	04/11/20
18,374	Dade	76	Male	No		Unknown	FL resident	04/11/20
18,375	Dade	32	Female	No		Yes	FL resident	04/11/20
18,376	Dade	56	Female	No		Yes	FL resident	04/11/20
18,377	Dade	47	Female	No		Unknown	FL resident	04/11/20
18,378	Dade	55	Male	No		No	FL resident	04/11/20
18,379	Dade	66	Female	No		No	FL resident	04/11/20
18,380	Dade	26	Male	No		Unknown	FL resident	04/11/20
18,381	Dade	58	Female	No		No	FL resident	04/11/20
18,382	Dade	58	Male	No		Yes	FL resident	04/11/20
18,383	Dade	72	Male	No		Yes	FL resident	04/11/20
18,384	Dade	91	Male	No		Yes	FL resident	04/11/20
18,385	Dade	46	Female	No		Yes	FL resident	04/11/20
18,386	Dade	42	Female	Yes	NY	Unknown	FL resident	04/11/20
18,387	Dade	30	Female	No		Yes	FL resident	04/11/20
18,388	Dade	55	Female	No		Yes	FL resident	04/11/20
18,389	Dade	48	Female	No		No	FL resident	04/11/20
18,390	Dade	56	Male	No			FL resident	04/11/20
18,391	Dade	58	Female	No		No	FL resident	04/11/20
18,392	Dade	60	Female	No		Unknown	FL resident	04/11/20
18,393	Dade	40	Male	No		Yes	FL resident	04/11/20
18,394	Dade	58	Male	No		Unknown	FL resident	04/11/20
18,395	Dade	64	Male	No		No	FL resident	04/11/20
18,396	Dade	51	Male	No		Unknown	FL resident	04/11/20
18,397	Dade	90	Male	No		No	FL resident	04/11/20
18,398	Dade	24	Female	No		No	FL resident	04/11/20
18,399	Dade	49	Female	No		Yes	FL resident	04/11/20
18,400	Dade	44	Female	No		No	FL resident	04/11/20
18,401	Dade	94	Male	No		Unknown	FL resident	04/11/20
18,402	Dade	61	Male	No		No	FL resident	04/11/20
18,403	Dade	60	Male	No		Yes	FL resident	04/11/20
18,404	Dade	37	Male	Unknown		Unknown	FL resident	04/11/20
18,405	Dade	35	Male	Yes	NY	Yes	FL resident	04/11/20
18,406	Dade	57	Male	No		No	FL resident	04/11/20
18,407	Dade	57	Male	No		No	FL resident	04/11/20
18,408	Dade	36	Female	Yes	NY	Yes	FL resident	04/11/20
18,409	Dade	48	Female	No		No	FL resident	04/11/20
18,410	Dade	29	Female	No		Yes	FL resident	04/11/20
18,411	Dade	57	Female	Unknown			FL resident	04/11/20
18,412	Dade	1	Female	No		Yes	FL resident	04/11/20
18,413	Dade	56	Female	No		Unknown	FL resident	04/11/20
18,414	Dade	86	Male	No		Yes	FL resident	04/11/20
18,415	Dade	53	Female	No		No	FL resident	04/11/20
18,416	Dade	34	Male	No		Yes	FL resident	04/11/20
18,417	Dade	36	Male	Unknown		Unknown	FL resident	04/11/20
18,418	Dade	46	Female	No		No	FL resident	04/11/20
18,419	Dade	60	Male	No		Unknown	FL resident	04/11/20
18,420	Dade	14	Female	No		Yes	FL resident	04/11/20
18,421	Dade	71	Female	No		Yes	FL resident	04/11/20
18,422	Dade	53	Male	No		No	FL resident	04/11/20
18,423	Dade	42	Female	Unknown		Unknown	FL resident	04/11/20
18,424	Dade	69	Female	No		Yes	FL resident	04/11/20
18,425	Dade	62	Female	No		Unknown	FL resident	04/11/20
18,426	Dade	59	Male	No		Yes	FL resident	04/11/20
18,427	Dade	83	Male	No		Yes	FL resident	04/11/20
18,428	Dade	68	Male	No		Yes	FL resident	04/11/20
18,429	Dade	59	Female	No		Yes	FL resident	04/11/20

Coronavirus: line list of cases

Data verified as of Jun 7, 2020 at 10 AM

Data in this report are provisional and subject to change.

Case	County	Age	Gender	Travel related	Travel detail	Contact with a confirmed case	Jurisdiction	Date case counted
18,430	Dade	75	Female	No		No	FL resident	04/11/20
18,431	Dade	55	Female	Unknown		No	FL resident	04/11/20
18,432	Dade	41	Male	No		No	FL resident	04/11/20
18,433	Dade	43	Female	No		Yes	FL resident	04/11/20
18,434	Dade	7	Male	No		Yes	FL resident	04/11/20
18,435	Dade	41	Female	No		Yes	FL resident	04/11/20
18,436	Dade	55	Male	No		Yes	FL resident	04/11/20
18,437	Dade	13	Male	No		Yes	FL resident	04/11/20
18,438	Dade	47	Female	No		Yes	FL resident	04/11/20
18,439	Dade	64	Male	No		Yes	FL resident	04/11/20
18,440	Dade	49	Female	No		Yes	FL resident	04/11/20
18,441	Dade	28	Female	No		Unknown	FL resident	04/11/20
18,442	Dade	68	Female	No		Yes	FL resident	04/11/20
18,443	Dade	28	Male	Unknown		Unknown	FL resident	04/11/20
18,444	Dade	47	Male	No		No	FL resident	04/11/20
18,445	Dade	48	Male	Unknown		Unknown	FL resident	04/11/20
18,446	Dade	26	Female	No		Yes	FL resident	04/11/20
18,447	Dade	58	Male	No		Yes	FL resident	04/11/20
18,448	Dade	47	Female	No		Yes	FL resident	04/11/20
18,449	Dade	53	Male	No		Yes	FL resident	04/11/20
18,450	Dade	73	Male	No		Yes	FL resident	04/11/20
18,451	Dade	53	Male	No		Unknown	FL resident	04/11/20
18,452	Dade	62	Male	No		Unknown	FL resident	04/11/20
18,453	Dade	66	Male	No		No	FL resident	04/11/20
18,454	Dade	49	Male	No		Unknown	FL resident	04/11/20
18,455	Dade	89	Male	No		Yes	FL resident	04/11/20
18,456	Dade	66	Male	Unknown		Unknown	FL resident	04/11/20
18,457	Dade	72	Female	Unknown		No	FL resident	04/11/20
18,458	Dade	69	Female	No		No	FL resident	04/11/20
18,459	Dade	32	Female	No		No	FL resident	04/11/20
18,460	Dade	66	Male	No		No	FL resident	04/11/20
18,461	Dade	58	Female	No		No	FL resident	04/11/20
18,462	Dade	63	Male	No		Yes	FL resident	04/11/20
18,463	Dade	65	Female	Unknown		No	FL resident	04/11/20
18,464	Dade	95	Female	No		No	FL resident	04/11/20
18,465	Dade	39	Female	No		Unknown	FL resident	04/11/20
18,466	Dade	80	Female	No		Unknown	FL resident	04/11/20
18,467	Dade	77	Male	Unknown		Unknown	FL resident	04/11/20
18,468	Dade	55	Female	No		No	FL resident	04/11/20
18,469	Dade	63	Male	No		No	FL resident	04/11/20
18,470	Dade	64	Male	No		Unknown	FL resident	04/11/20
18,471	Dade	92	Female	No		Unknown	FL resident	04/11/20
18,472	Dade	58	Male	No		No	FL resident	04/11/20
18,473	Dade	41	Female	No		Unknown	FL resident	04/11/20
18,474	Dade	13	Male	No		No	FL resident	04/11/20
18,475	Dade	71	Female	No		No	FL resident	04/11/20
18,476	Dade	53	Female	No		Unknown	FL resident	04/11/20
18,477	Dade	27	Male	No		Yes	FL resident	04/11/20
18,478	Dade	88	Female	No		No	FL resident	04/11/20
18,479	Dade	42	Female	No		No	FL resident	04/11/20
18,480	Dade	51	Male	No		Yes	FL resident	04/11/20
18,481	Dade	67	Female	No		Yes	FL resident	04/11/20
18,482	Dade	72	Male	No		Unknown	FL resident	04/11/20
18,483	Dade	38	Male	No		Yes	FL resident	04/11/20
18,484	Dade	75	Male	Unknown		Unknown	FL resident	04/11/20
18,485	Dade	53	Male	No		Unknown	FL resident	04/11/20
18,486	Dade	99	Female	No		Yes	FL resident	04/11/20
18,487	Dade	84	Female	No		Yes	FL resident	04/11/20
18,488	Dade	99	Female	No		Unknown	FL resident	04/11/20
18,489	Dade	86	Female	No		Yes	FL resident	04/11/20
18,490	Dade	65	Male	No		Yes	FL resident	04/11/20
18,491	Dade	34	Male	No		No	FL resident	04/11/20

Coronavirus: line list of cases

Data verified as of Jun 7, 2020 at 10 AM

Data in this report are provisional and subject to change.

Case	County	Age	Gender	Travel related	Travel detail	Contact with a confirmed case	Jurisdiction	Date case counted
18,492	Dade	69	Male	No		Unknown	FL resident	04/11/20
18,493	Dade	54	Female	No		Yes	FL resident	04/11/20
18,494	Dade	54	Female	No		Unknown	FL resident	04/11/20
18,495	Dade	28	Female	No		Unknown	FL resident	04/11/20
18,496	Dade	51	Male	No		Yes	FL resident	04/11/20
18,497	Dade	59	Male	No		Yes	FL resident	04/11/20
18,498	Dade	60	Male	No		Unknown	FL resident	04/11/20
18,499	Dade	72	Female	Unknown			FL resident	04/11/20
18,500	Dade	52	Female	No		Unknown	FL resident	04/11/20
18,501	Dade	44	Male	No		Unknown	FL resident	04/11/20
18,502	Dade	59	Female	No		Yes	FL resident	04/11/20
18,503	Dade	65	Female	No		Unknown	FL resident	04/11/20
18,504	Dade	52	Male	No		No	FL resident	04/11/20
18,505	Dade	76	Female	No		No	FL resident	04/11/20
18,506	Dade	58	Female	No		Unknown	FL resident	04/11/20
18,507	Dade	52	Female	No		Unknown	FL resident	04/11/20
18,508	Dade	40	Female	Unknown		Unknown	FL resident	04/11/20
18,509	Dade	48	Female	No		Yes	FL resident	04/11/20
18,510	Dade	20	Male	No		Yes	FL resident	04/11/20
18,511	Dade	53	Female	No		Unknown	FL resident	04/11/20
18,512	Dade	58	Male	No		Unknown	FL resident	04/11/20
18,513	Dade	73	Male	No		Yes	FL resident	04/11/20
18,514	Dade	35	Female	No		Yes	FL resident	04/11/20
18,515	Dade	55	Male	No		Yes	FL resident	04/11/20
18,516	Dade	60	Male	No		Yes	FL resident	04/11/20
18,517	Dade	64	Female	No		Unknown	FL resident	04/11/20
18,518	Dade	44	Female	No		Yes	FL resident	04/11/20
18,519	Dade	46	Male	No		Unknown	FL resident	04/11/20
18,520	Dade	76	Male	Yes	AUSTRIA; FL	Yes	FL resident	04/11/20
18,521	Dade	43	Female	No		Unknown	FL resident	04/11/20
18,522	Dade	46	Female	No		No	FL resident	04/11/20
18,523	Dade	47	Male	No		Yes	FL resident	04/11/20
18,524	Dade	65	Female	No		Yes	FL resident	04/11/20
18,525	Dade	27	Female	No		Yes	FL resident	04/11/20
18,526	Dade	29	Male	Unknown		Unknown	FL resident	04/11/20
18,527	Dade	48	Male	Unknown		Unknown	FL resident	04/11/20
18,528	Dade	25	Male	Yes	FL; NJ	Unknown	FL resident	04/11/20
18,529	Dade	61	Male	Unknown		Unknown	FL resident	04/11/20
18,530	Dade	65	Female	No		Unknown	FL resident	04/11/20
18,531	Dade	75	Female	No		Yes	FL resident	04/11/20
18,532	Dade	51	Female	Yes	FL; MEXICO	Yes	FL resident	04/11/20
18,533	Dade	29	Male	No		Unknown	FL resident	04/11/20
18,534	Dade	49	Female	No		Unknown	FL resident	04/11/20
18,535	Dade	23	Male	No		Unknown	FL resident	04/11/20
18,536	Dade	23	Female	No		Yes	FL resident	04/11/20
18,537	Dade	37	Male	No		Yes	FL resident	04/11/20
18,538	Dade	57	Male	Unknown		Unknown	FL resident	04/11/20
18,539	Dade	59	Male	No		Unknown	FL resident	04/11/20
18,540	Dade	57	Female	Unknown		Unknown	FL resident	04/11/20
18,541	Dade	35	Male	No		No	FL resident	04/11/20
18,542	Dade	54	Male	Unknown		Yes	FL resident	04/11/20
18,543	Dade	54	Male	No		Unknown	FL resident	04/11/20
18,544	Dade	40	Female	Unknown		Unknown	FL resident	04/11/20
18,545	Dade	47	Female	No		Yes	FL resident	04/11/20
18,546	Dade	46	Female	No		Yes	FL resident	04/11/20
18,547	Dade	58	Male	No		Yes	FL resident	04/11/20
18,548	Dade	71	Male	No		Unknown	FL resident	04/11/20
18,549	Dade	75	Female	Unknown		Unknown	FL resident	04/11/20
18,550	Dade	43	Female	No		Unknown	FL resident	04/11/20
18,551	Dade	60	Male	No		Unknown	FL resident	04/11/20
18,552	Dade	38	Female	Unknown		Yes	FL resident	04/11/20
18,553	Dade	52	Male	No		Unknown	FL resident	04/11/20

Coronavirus: line list of cases

Data verified as of Jun 7, 2020 at 10 AM

Data in this report are provisional and subject to change.

Case	County	Age	Gender	Travel related	Travel detail	Contact with a confirmed case	Jurisdiction	Date case counted
18,554	Dade	23	Female	No		No	FL resident	04/11/20
18,555	Dade	27	Male	No		Unknown	FL resident	04/11/20
18,556	Dade	51	Male	No		Yes	FL resident	04/11/20
18,557	Dade	32	Male	No		No	FL resident	04/11/20
18,558	Dade	44	Male	Unknown		Unknown	FL resident	04/11/20
18,559	Dade	60	Male	No		Yes	FL resident	04/11/20
18,560	Dade	71	Male	No		Unknown	FL resident	04/11/20
18,561	Dade	54	Male	No		Unknown	FL resident	04/11/20
18,562	Dade	45	Male	No		Unknown	FL resident	04/11/20
18,563	Dade	65	Male	Unknown		Unknown	FL resident	04/11/20
18,564	Dade	51	Male	Unknown		Unknown	FL resident	04/11/20
18,565	Dade	79	Female	No		Unknown	FL resident	04/11/20
18,566	Dade	38	Male	No		Unknown	FL resident	04/11/20
18,567	Dade	82	Female	No		Unknown	FL resident	04/11/20
18,568	Dade	26	Male	Unknown		No	FL resident	04/11/20
18,569	Dade	46	Male	Unknown		Unknown	FL resident	04/11/20
18,570	Dade	28	Male	Unknown		Yes	FL resident	04/11/20
18,571	Dade	30	Female	No		Yes	FL resident	04/11/20
18,572	Dade	44	Male	Unknown		Unknown	FL resident	04/11/20
18,573	Dade	65	Male	No		Yes	FL resident	04/11/20
18,574	Dade	47	Female	No		Unknown	FL resident	04/11/20
18,575	Dade	62	Male	No		Yes	FL resident	04/11/20
18,576	Dade	77	Male	Unknown		Unknown	FL resident	04/11/20
18,577	Dade	60	Male	Unknown		Unknown	FL resident	04/11/20
18,578	Dade	26	Male	No		Unknown	FL resident	04/11/20
18,579	Dade	56	Female	No		Unknown	FL resident	04/11/20
18,580	Dade	52	Male	No		No	FL resident	04/11/20
18,581	Dade	51	Female	Unknown		No	FL resident	04/11/20
18,582	Dade	61	Female	Unknown			FL resident	04/11/20
18,583	Dade	50	Male	No		No	FL resident	04/11/20
18,584	Dade	15	Male	Unknown		Unknown	FL resident	04/11/20
18,585	Dade	56	Female	Unknown			FL resident	04/11/20
18,586	Dade	31	Male	No		Unknown	FL resident	04/11/20
18,587	Dade	49	Male	Unknown		Unknown	FL resident	04/11/20
18,588	Dade	38	Male	No		No	FL resident	04/11/20
18,589	Dade	33	Female	Unknown		No	FL resident	04/11/20
18,590	Dade	54	Female	No		Yes	FL resident	04/11/20
18,591	Dade	28	Male	No		Yes	FL resident	04/11/20
18,592	Dade	48	Female	No		Yes	FL resident	04/11/20
18,593	Dade	58	Male	Unknown		Unknown	FL resident	04/11/20
18,594	Dade	46	Female	No		No	FL resident	04/11/20
18,595	Dade	30	Female	No		Unknown	FL resident	04/11/20
18,596	Dade	43	Male	Unknown		Yes	FL resident	04/11/20
18,597	Dade	41	Female	No		Yes	FL resident	04/11/20
18,598	Dade	54	Female	No		No	FL resident	04/11/20
18,599	Dade	64	Male	No		Yes	FL resident	04/11/20
18,600	Dade	46	Male	No		No	FL resident	04/11/20
18,601	Dade	55	Male	Unknown		Unknown	FL resident	04/11/20
18,602	Dade	56	Male	Unknown			FL resident	04/11/20
18,603	Dade	34	Female	Unknown			FL resident	04/11/20
18,604	Dade	65	Male	No		Yes	FL resident	04/11/20
18,605	Dade	51	Female	No		Yes	FL resident	04/11/20
18,606	Dade	55	Female	No		Yes	FL resident	04/11/20
18,607	Dade	40	Female	No		Unknown	FL resident	04/11/20
18,608	Dade	55	Male	No		Unknown	FL resident	04/11/20
18,609	Dade	65	Female	Unknown			FL resident	04/11/20
18,610	Dade	37	Female	Unknown		Yes	FL resident	04/11/20
18,611	Dade	80	Female	No		No	FL resident	04/11/20
18,612	Dade	72	Male	No		No	FL resident	04/11/20
18,613	Dade	65	Female	Unknown		No	FL resident	04/11/20
18,614	Dade	34	Male	No		Yes	FL resident	04/11/20
18,615	Dade	43	Male	Unknown		Unknown	FL resident	04/11/20

Coronavirus: line list of cases

Data verified as of Jun 7, 2020 at 10 AM

Data in this report are provisional and subject to change.

Case	County	Age	Gender	Travel related	Travel detail	Contact with a confirmed case	Jurisdiction	Date case counted
18,616	Dade	69	Female	No		Yes	FL resident	04/11/20
18,617	Dade	35	Female	No		Unknown	FL resident	04/11/20
18,618	Dade	21	Male	No		Yes	FL resident	04/11/20
18,619	Dade	52	Male	No		Unknown	FL resident	04/11/20
18,620	Dade	34	Male	No		No	FL resident	04/11/20
18,621	Dade	68	Female	Unknown		Unknown	FL resident	04/11/20
18,622	Dade	62	Female	No		Yes	FL resident	04/11/20
18,623	Dade	68	Female	No		Yes	FL resident	04/11/20
18,624	Dade	69	Male	No		Yes	FL resident	04/11/20
18,625	Dade	65	Male	No		Yes	FL resident	04/11/20
18,626	Dade	62	Female	Yes	Cuba	Yes	FL resident	04/11/20
18,627	Dade	57	Male	No		Yes	FL resident	04/11/20
18,628	Dade	67	Female	No		Unknown	FL resident	04/11/20
18,629	Dade	81	Female	No		No	FL resident	04/11/20
18,630	Dade	64	Female	Unknown		Unknown	FL resident	04/11/20
18,631	Dade	76	Female	No		Yes	FL resident	04/11/20
18,632	Dade	65	Female	No		Yes	FL resident	04/11/20
18,633	Dade	32	Female	No		No	FL resident	04/11/20
18,634	Dade	63	Male	No		Yes	FL resident	04/11/20
18,635	Dade	65	Male	No		Unknown	FL resident	04/11/20
18,636	Dade	37	Male	No			FL resident	04/11/20
18,637	Dade	86	Male	No		Yes	FL resident	04/11/20
18,638	Dade	50	Female	No		No	FL resident	04/11/20
18,639	Dade	66	Male	Unknown		Unknown	FL resident	04/11/20
18,640	Dade	71	Male	Unknown		Unknown	FL resident	04/11/20
18,641	Dade	82	Female	Unknown		Unknown	FL resident	04/11/20
18,642	Dade	60	Male	Yes	FL; GA	Yes	FL resident	04/11/20
18,643	Dade	56	Female	No		No	FL resident	04/11/20
18,644	Dade	66	Male	No		Yes	FL resident	04/11/20
18,645	Dade	58	Female	No		No	FL resident	04/11/20
18,646	Dade	55	Male	No		Yes	FL resident	04/11/20
18,647	Dade	66	Male	No		No	FL resident	04/11/20
18,648	Dade	39	Female	Unknown		Yes	FL resident	04/11/20
18,649	Dade	75	Female	No		Yes	FL resident	04/11/20
18,650	Dade	55	Male	No		Yes	FL resident	04/11/20
18,651	Dade	29	Female	No		Unknown	FL resident	04/11/20
18,652	Dade	47	Male	No		No	FL resident	04/11/20
18,653	Dade	29	Male	No		Yes	FL resident	04/11/20
18,654	Dade	52	Female	Unknown		Unknown	FL resident	04/11/20
18,655	Dade	42	Female	No			FL resident	04/11/20
18,656	Dade	36	Male	Unknown		Unknown	FL resident	04/11/20
18,657	Dade	45	Male	No		Yes	FL resident	04/11/20
18,658	Dade	46	Male	Unknown		Unknown	FL resident	04/11/20
18,659	Dade	38	Male	No		Yes	FL resident	04/11/20
18,660	Dade	71	Male	No		Unknown	FL resident	04/11/20
18,661	Dade	25	Female	Yes	FL; VA	No	FL resident	04/11/20
18,662	Dade	75	Male	No		Yes	FL resident	04/11/20
18,663	Dade	31	Male	No		No	FL resident	04/11/20
18,664	Dade	59	Female	Unknown		Yes	FL resident	04/11/20
18,665	Dade	49	Male	No		Yes	FL resident	04/11/20
18,666	Dade	68	Female	No		No	FL resident	04/11/20
18,667	Dade	51	Male	Unknown		Yes	FL resident	04/11/20
18,668	Dade	32	Female	Unknown		Unknown	FL resident	04/11/20
18,669	Dade	65	Female	Unknown		No	FL resident	04/11/20
18,670	Dade	60	Female	No		Unknown	FL resident	04/11/20
18,671	Dade	42	Female	Unknown		Yes	FL resident	04/11/20
18,672	Dade	53	Male	Unknown		Yes	FL resident	04/11/20
18,673	Dade	58	Female	No		No	FL resident	04/11/20
18,674	Dade	66	Male	No		Unknown	FL resident	04/11/20
18,675	Dade	64	Male	No		No	FL resident	04/11/20
18,676	Dade	48	Female	Yes	BRAZIL; FL	No	FL resident	04/11/20
18,677	Dade	48	Female	No		Yes	FL resident	04/11/20

Coronavirus: line list of cases

Data verified as of Jun 7, 2020 at 10 AM

Data in this report are provisional and subject to change.

Case	County	Age	Gender	Travel related	Travel detail	Contact with a confirmed case	Jurisdiction	Date case counted
18,678	Dade	30	Male	No		Yes	FL resident	04/11/20
18,679	Dade	35	Male	No		No	FL resident	04/11/20
18,680	Dade	47	Female	No		Unknown	FL resident	04/11/20
18,681	Dade	62	Female	No		Yes	FL resident	04/11/20
18,682	Dade	47	Female	No		No	FL resident	04/11/20
18,683	Dade	31	Female	No		No	FL resident	04/11/20
18,684	Dade	24	Male	Unknown		Unknown	FL resident	04/11/20
18,685	Dade	68	Male	No		No	FL resident	04/11/20
18,686	Dade	70	Female	Unknown		Yes	FL resident	04/11/20
18,687	Dade	38	Male	No		No	FL resident	04/11/20
18,688	Dade	60	Male	No		Yes	FL resident	04/11/20
18,689	Dade	74	Female	No		Yes	FL resident	04/11/20
18,690	Dade	42	Male	No		Yes	FL resident	04/11/20
18,691	Dade	52	Male	Unknown		Yes	FL resident	04/11/20
18,692	Dade	37	Female	No		Yes	FL resident	04/11/20
18,693	Dade	43	Male	No		Yes	FL resident	04/11/20
18,694	Dade	72	Female	No		Yes	FL resident	04/11/20
18,695	Dade	40	Female	No		No	FL resident	04/11/20
18,696	Dade	41	Male	No		Yes	FL resident	04/11/20
18,697	Dade	73	Female	No		No	FL resident	04/11/20
18,698	Dade	73	Female	Unknown		Unknown	FL resident	04/11/20
18,699	Dade	72	Male	No		Yes	FL resident	04/11/20
18,700	Dade	84	Female	No		Yes	FL resident	04/11/20
18,701	Dade	42	Female	No		Yes	FL resident	04/11/20
18,702	Dade	60	Female	No		Unknown	FL resident	04/11/20
18,703	Dade	79	Female	No		Yes	FL resident	04/11/20
18,704	Dade	65	Male	No		Yes	FL resident	04/11/20
18,705	Dade	97	Female	No		Yes	FL resident	04/11/20
18,706	Dade	45	Female	No		Yes	FL resident	04/11/20
18,707	Dade	70	Male	No		Yes	FL resident	04/11/20
18,708	Dade	51	Male	Unknown		Unknown	FL resident	04/11/20
18,709	Dade	46	Female	Unknown		Unknown	FL resident	04/11/20
18,710	Dade	69	Female	No		Yes	FL resident	04/11/20
18,711	Dade	59	Male	No		Unknown	FL resident	04/11/20
18,712	Dade	85	Female	No		Unknown	FL resident	04/11/20
18,713	Dade	56	Female	Unknown		No	FL resident	04/11/20
18,714	Dade	67	Male	No		Unknown	FL resident	04/11/20
18,715	Dade	53	Male	No		Yes	FL resident	04/11/20
18,716	Dade	58	Female	No		No	FL resident	04/11/20
18,717	Dade	59	Female	No		Yes	FL resident	04/11/20
18,718	Dade	24	Male	Unknown		Yes	FL resident	04/11/20
18,719	Dade	84	Female	No		Yes	FL resident	04/11/20
18,720	Dade	68	Female	Unknown		Yes	FL resident	04/11/20
18,721	Dade	28	Male	No		No	FL resident	04/12/20
18,722	Dade	22	Female	No		Yes	FL resident	04/12/20
18,723	Dade	81	Female	No		No	FL resident	04/12/20
18,724	Dade	83	Female	No		Unknown	FL resident	04/12/20
18,725	Dade	65	Male	Unknown			FL resident	04/12/20
18,726	Dade	62	Male	Unknown			FL resident	04/12/20
18,727	Dade	75	Male	Unknown		Yes	FL resident	04/12/20
18,728	Dade	56	Female	No		Yes	FL resident	04/12/20
18,729	Dade	65	Male	Unknown		No	FL resident	04/12/20
18,730	Dade	92	Female	No		Unknown	FL resident	04/12/20
18,731	Dade	76	Female	No		No	FL resident	04/12/20
18,732	Dade	48	Male	No		No	FL resident	04/12/20
18,733	Dade	66	Female	No		Yes	FL resident	04/12/20
18,734	Dade	54	Male	No		Yes	FL resident	04/12/20
18,735	Dade	64	Male	No		No	FL resident	04/12/20
18,736	Dade	58	Male	No		No	FL resident	04/12/20
18,737	Dade	61	Female	No		No	FL resident	04/12/20
18,738	Dade	56	Male	No		Unknown	FL resident	04/12/20
18,739	Dade	61	Male	No		Unknown	FL resident	04/12/20

Coronavirus: line list of cases

Data verified as of Jun 7, 2020 at 10 AM

Data in this report are provisional and subject to change.

Case	County	Age	Gender	Travel related	Travel detail	Contact with a confirmed case	Jurisdiction	Date case counted
18,740	Dade	41	Female	No		Yes	FL resident	04/12/20
18,741	Dade	56	Male	No		Yes	FL resident	04/12/20
18,742	Dade	28	Female	No		No	FL resident	04/12/20
18,743	Dade	35	Male	Unknown		Yes	FL resident	04/12/20
18,744	Dade	59	Male	No		No	FL resident	04/12/20
18,745	Dade	63	Male	No		No	FL resident	04/12/20
18,746	Dade	42	Female	No		Unknown	FL resident	04/12/20
18,747	Dade	37	Female	No		No	FL resident	04/12/20
18,748	Dade	57	Male	No		Yes	FL resident	04/12/20
18,749	Dade	37	Female	No		No	FL resident	04/12/20
18,750	Dade	25	Female	No		No	FL resident	04/12/20
18,751	Dade	43	Male	No		Yes	FL resident	04/12/20
18,752	Dade	36	Male	No		No	FL resident	04/12/20
18,753	Dade	40	Male	No		Yes	FL resident	04/12/20
18,754	Dade	75	Female	No		Yes	FL resident	04/12/20
18,755	Dade	29	Female	No		No	FL resident	04/12/20
18,756	Dade	61	Male	No		Unknown	FL resident	04/12/20
18,757	Dade	59	Male	No		Unknown	FL resident	04/12/20
18,758	Dade	70	Male	No		Yes	FL resident	04/12/20
18,759	Dade	18	Male	No		Yes	FL resident	04/12/20
18,760	Dade	75	Female	No		Unknown	FL resident	04/12/20
18,761	Dade	57	Male	No		Unknown	FL resident	04/12/20
18,762	Dade	19	Female	No		Yes	FL resident	04/12/20
18,763	Dade	29	Male	No		Yes	FL resident	04/12/20
18,764	Dade	70	Female	No		Yes	FL resident	04/12/20
18,765	Dade	26	Male	No		Unknown	FL resident	04/12/20
18,766	Dade	21	Female	No		Yes	FL resident	04/12/20
18,767	Dade	73	Male	Unknown		Unknown	FL resident	04/12/20
18,768	Dade	49	Female	No		Unknown	FL resident	04/12/20
18,769	Dade	26	Female	No		Unknown	FL resident	04/12/20
18,770	Dade	45	Female	No		Yes	FL resident	04/12/20
18,771	Dade	44	Male	No		Unknown	FL resident	04/12/20
18,772	Dade	62	Female	No		Yes	FL resident	04/12/20
18,773	Dade	57	Male	No		Unknown	FL resident	04/12/20
18,774	Dade	46	Male	No		Unknown	FL resident	04/12/20
18,775	Dade	22	Female	No		Yes	FL resident	04/12/20
18,776	Dade	69	Male	No		Unknown	FL resident	04/12/20
18,777	Dade	49	Male	No		Yes	FL resident	04/12/20
18,778	Dade	27	Female	Unknown		Yes	FL resident	04/12/20
18,779	Dade	65	Male	Unknown		Unknown	FL resident	04/12/20
18,780	Dade	28	Male	No		Yes	FL resident	04/12/20
18,781	Dade	51	Female	No		Unknown	FL resident	04/12/20
18,782	Dade	58	Male	Unknown		Yes	FL resident	04/12/20
18,783	Dade	67	Female	No		Unknown	FL resident	04/12/20
18,784	Dade	53	Female	No		Unknown	FL resident	04/12/20
18,785	Dade	25	Male	No		Unknown	FL resident	04/12/20
18,786	Dade	46	Male	No		Yes	FL resident	04/12/20
18,787	Dade	23	Female	No		Unknown	FL resident	04/12/20
18,788	Dade	20	Male	No		No	FL resident	04/12/20
18,789	Dade	53	Female	No		Yes	FL resident	04/12/20
18,790	Dade	49	Female	Unknown		Yes	FL resident	04/12/20
18,791	Dade	30	Male	No		Unknown	FL resident	04/12/20
18,792	Dade	26	Male	No		Unknown	FL resident	04/12/20
18,793	Dade	51	Male	No		Yes	FL resident	04/12/20
18,794	Dade	63	Female	Unknown		Unknown	FL resident	04/12/20
18,795	Dade	51	Male	No		Unknown	FL resident	04/12/20
18,796	Dade	57	Female	No		Yes	FL resident	04/12/20
18,797	Dade	53	Female	Unknown		Unknown	FL resident	04/12/20
18,798	Dade	12	Male	No		Yes	FL resident	04/12/20
18,799	Dade	25	Male	No		Unknown	FL resident	04/12/20
18,800	Dade	45	Female	No		Yes	FL resident	04/12/20
18,801	Dade	40	Female	Unknown		Yes	FL resident	04/12/20

Coronavirus: line list of cases

Data verified as of Jun 7, 2020 at 10 AM

Data in this report are provisional and subject to change.

Case	County	Age	Gender	Travel related	Travel detail	Contact with a confirmed case	Jurisdiction	Date case counted
18,802	Dade	36	Female	No		Yes	FL resident	04/12/20
18,803	Dade	35	Male	No		Yes	FL resident	04/12/20
18,804	Dade	27	Male	No		Yes	FL resident	04/12/20
18,805	Dade	55	Female	Unknown		Unknown	FL resident	04/12/20
18,806	Dade	27	Female	Unknown		Unknown	FL resident	04/12/20
18,807	Dade	32	Female	Unknown		Unknown	FL resident	04/12/20
18,808	Dade	66	Male	Unknown		Unknown	FL resident	04/12/20
18,809	Dade	23	Male	Unknown		Unknown	FL resident	04/12/20
18,810	Dade	75	Male	No		Unknown	FL resident	04/12/20
18,811	Dade	39	Male	Yes	BRAZIL	No	FL resident	04/12/20
18,812	Dade	70	Female	No		Yes	FL resident	04/12/20
18,813	Dade	55	Male	No		No	FL resident	04/12/20
18,814	Dade	43	Female	No		Yes	FL resident	04/12/20
18,815	Dade	54	Female	Unknown		Unknown	FL resident	04/12/20
18,816	Dade	41	Male	Unknown		Yes	FL resident	04/12/20
18,817	Dade	25	Female	Unknown		Yes	FL resident	04/12/20
18,818	Dade	39	Male	No		No	FL resident	04/12/20
18,819	Dade	19	Female	No		Unknown	FL resident	04/12/20
18,820	Dade	35	Male	No		Yes	FL resident	04/12/20
18,821	Dade	52	Female	No		No	FL resident	04/12/20
18,822	Dade	30	Female	Unknown		Unknown	FL resident	04/12/20
18,823	Dade	34	Male	Unknown		Unknown	FL resident	04/12/20
18,824	Dade	67	Male	No		Yes	FL resident	04/12/20
18,825	Dade	65	Female	Unknown		No	FL resident	04/12/20
18,826	Dade	54	Male	Unknown		Unknown	FL resident	04/12/20
18,827	Dade	44	Male	Unknown		Unknown	FL resident	04/12/20
18,828	Dade	27	Female	Unknown		Unknown	FL resident	04/12/20
18,829	Dade	35	Female	No		Yes	FL resident	04/12/20
18,830	Dade	43	Male	No		Yes	FL resident	04/12/20
18,831	Dade	72	Female	No		Yes	FL resident	04/12/20
18,832	Dade	43	Male	No		No	FL resident	04/12/20
18,833	Dade	45	Male	Unknown		Unknown	FL resident	04/12/20
18,834	Dade	39	Female	No		No	FL resident	04/12/20
18,835	Dade	39	Female	No		No	FL resident	04/12/20
18,836	Dade	63	Male	Unknown		Yes	FL resident	04/12/20
18,837	Dade	66	Male	No		Yes	FL resident	04/12/20
18,838	Dade	52	Male	Unknown		Unknown	FL resident	04/12/20
18,839	Dade	44	Male	No		No	FL resident	04/12/20
18,840	Dade	78	Male	No		No	FL resident	04/12/20
18,841	Dade	87	Male	Unknown		Unknown	FL resident	04/12/20
18,842	Dade	58	Male	Unknown		Yes	FL resident	04/12/20
18,843	Dade	71	Female	Unknown		Yes	FL resident	04/12/20
18,844	Dade	79	Female	No		Yes	FL resident	04/12/20
18,845	Dade	81	Female	Unknown		Yes	FL resident	04/12/20
18,846	Dade	83	Male	No		Unknown	FL resident	04/12/20
18,847	Dade	52	Male	Unknown		Unknown	FL resident	04/12/20
18,848	Dade	56	Male	Unknown			FL resident	04/12/20
18,849	Dade	55	Male	No		Yes	FL resident	04/12/20
18,850	Dade	27	Male	No		Unknown	FL resident	04/12/20
18,851	Dade	57	Male	No		Yes	FL resident	04/12/20
18,852	Dade	78	Female	No		Unknown	FL resident	04/12/20
18,853	Dade	83	Male	No		Unknown	FL resident	04/12/20
18,854	Dade	72	Male	No		Yes	FL resident	04/12/20
18,855	Dade	51	Male	Unknown		Unknown	FL resident	04/12/20
18,856	Dade	57	Male	No		Unknown	FL resident	04/12/20
18,857	Dade	51	Female	Unknown			FL resident	04/12/20
18,858	Dade	77	Male	No		Unknown	FL resident	04/12/20
18,859	Dade	61	Male	Unknown		Yes	FL resident	04/12/20
18,860	Dade	66	Male	No		Yes	FL resident	04/12/20
18,861	Dade	23	Female	No		Yes	FL resident	04/12/20
18,862	Dade	22	Male	No		Unknown	FL resident	04/12/20
18,863	Dade	22	Male	No		Unknown	FL resident	04/12/20

Coronavirus: line list of cases

Data verified as of Jun 7, 2020 at 10 AM

Data in this report are provisional and subject to change.

Case	County	Age	Gender	Travel related	Travel detail	Contact with a confirmed case	Jurisdiction	Date case counted
18,864	Dade	67	Female	No		Yes	FL resident	04/12/20
18,865	Dade	44	Male	No		Unknown	FL resident	04/12/20
18,866	Dade	57	Female	No		Yes	FL resident	04/12/20
18,867	Dade	37	Female	No		Yes	FL resident	04/12/20
18,868	Dade	37	Female	No		Unknown	FL resident	04/12/20
18,869	Dade	76	Female	No		Unknown	FL resident	04/12/20
18,870	Dade	12	Male	No		Yes	FL resident	04/12/20
18,871	Dade	55	Female	No		Yes	FL resident	04/12/20
18,872	Dade	98	Female	No		Unknown	FL resident	04/12/20
18,873	Dade	20	Male	No		Yes	FL resident	04/12/20
18,874	Dade	24	Male	No		Unknown	FL resident	04/12/20
18,875	Dade	33	Male	No			FL resident	04/12/20
18,876	Dade	76	Female	No		Yes	FL resident	04/12/20
18,877	Dade	56	Male	Unknown		Unknown	FL resident	04/12/20
18,878	Dade	18	Male	No		Yes	FL resident	04/12/20
18,879	Dade	74	Female	No		Yes	FL resident	04/12/20
18,880	Dade	75	Female	No		Unknown	FL resident	04/12/20
18,881	Dade	53	Female	No		Yes	FL resident	04/12/20
18,882	Dade	48	Female	No		Unknown	FL resident	04/12/20
18,883	Dade	70	Female	No		No	FL resident	04/12/20
18,884	Dade	29	Female	No		Yes	FL resident	04/12/20
18,885	Dade	22	Female	No		Unknown	FL resident	04/12/20
18,886	Dade	53	Female	No		Unknown	FL resident	04/12/20
18,887	Dade	43	Male	No		Unknown	FL resident	04/12/20
18,888	Dade	97	Male	Unknown		Unknown	FL resident	04/12/20
18,889	Dade	29	Female	Unknown		Yes	FL resident	04/12/20
18,890	Dade	39	Male	No		No	FL resident	04/12/20
18,891	Dade	55	Female	No		Yes	FL resident	04/12/20
18,892	Dade	27	Male	No		No	FL resident	04/12/20
18,893	Dade	11	Male	Unknown		Unknown	FL resident	04/12/20
18,894	Dade	70	Female	No		No	FL resident	04/12/20
18,895	Dade	58	Female	No		Yes	FL resident	04/12/20
18,896	Dade	41	Male	No		Yes	FL resident	04/12/20
18,897	Dade	45	Female	Unknown		Yes	FL resident	04/12/20
18,898	Dade	56	Female	No		Yes	FL resident	04/12/20
18,899	Dade	38	Female	No		Yes	FL resident	04/12/20
18,900	Dade	26	Female	No		Yes	FL resident	04/12/20
18,901	Dade	28	Male	Unknown		Unknown	FL resident	04/12/20
18,902	Dade	50	Male	Unknown		Yes	FL resident	04/12/20
18,903	Dade	47	Female	No		Yes	FL resident	04/12/20
18,904	Dade	33	Female	No		Unknown	FL resident	04/12/20
18,905	Dade	51	Male	No		No	FL resident	04/12/20
18,906	Dade	36	Female	No		No	FL resident	04/12/20
18,907	Dade	46	Female	No		No	FL resident	04/12/20
18,908	Dade	45	Female	No		No	FL resident	04/12/20
18,909	Dade	45	Female	No		No	FL resident	04/12/20
18,910	Dade	74	Male	No		No	FL resident	04/12/20
18,911	Dade	51	Male	No		Yes	FL resident	04/12/20
18,912	Dade	49	Male	Unknown		Unknown	FL resident	04/12/20
18,913	Dade	27	Female	No		No	FL resident	04/12/20
18,914	Dade	22	Male	Unknown		Yes	FL resident	04/12/20
18,915	Dade	56	Male	No		No	FL resident	04/12/20
18,916	Dade	67	Male	No		Yes	FL resident	04/12/20
18,917	Dade	56	Female	No		No	FL resident	04/12/20
18,918	Dade	66	Female	Unknown		Unknown	FL resident	04/12/20
18,919	Dade	58	Female	Unknown		Yes	FL resident	04/12/20
18,920	Dade	33	Male	No		No	FL resident	04/12/20
18,921	Dade	29	Male	No		No	FL resident	04/12/20
18,922	Dade	56	Male	No		No	FL resident	04/12/20
18,923	Dade	52	Female	No		No	FL resident	04/12/20
18,924	Dade	63	Male	Unknown		Unknown	FL resident	04/12/20
18,925	Dade	40	Male	No		No	FL resident	04/12/20

Coronavirus: line list of cases

Data verified as of Jun 7, 2020 at 10 AM

Data in this report are provisional and subject to change.

Case	County	Age	Gender	Travel related	Travel detail	Contact with a confirmed case	Jurisdiction	Date case counted
18,926	Dade	28	Male	No		No	FL resident	04/12/20
18,927	Dade	39	Female	No		Yes	FL resident	04/12/20
18,928	Dade	69	Female	No		Yes	FL resident	04/12/20
18,929	Dade	51	Female	No		No	FL resident	04/12/20
18,930	Dade	60	Male	No		Yes	FL resident	04/12/20
18,931	Dade	54	Male	No		Yes	FL resident	04/12/20
18,932	Dade	45	Male	No		No	FL resident	04/12/20
18,933	Dade	48	Female	No		Yes	FL resident	04/12/20
18,934	Dade	33	Female	No		Unknown	FL resident	04/12/20
18,935	Dade	51	Female	No		No	FL resident	04/12/20
18,936	Dade	28	Male	Yes	FL; UNKNOWN	No	FL resident	04/12/20
18,937	Dade	58	Male	No		No	FL resident	04/12/20
18,938	Dade	45	Female	No		No	FL resident	04/12/20
18,939	Dade	52	Female	No		Yes	FL resident	04/12/20
18,940	Dade	30	Male	Unknown		Unknown	FL resident	04/12/20
18,941	Dade	33	Female	Unknown		Unknown	FL resident	04/12/20
18,942	Dade	56	Female	No		Yes	FL resident	04/12/20
18,943	Dade	38	Male	Yes	BAHAMAS; FL	Yes	FL resident	04/12/20
18,944	Dade	56	Female	Unknown		Unknown	FL resident	04/12/20
18,945	Dade	16	Male	Unknown		Unknown	FL resident	04/12/20
18,946	Dade	54	Male	No		Yes	FL resident	04/12/20
18,947	Dade	60	Male	No		Unknown	FL resident	04/12/20
18,948	Dade	76	Female	Unknown		Yes	FL resident	04/12/20
18,949	Dade	84	Male	No		Yes	FL resident	04/12/20
18,950	Dade	42	Female	No		Yes	FL resident	04/12/20
18,951	Dade	45	Female	No		Yes	FL resident	04/12/20
18,952	Dade	66	Female	Unknown			FL resident	04/12/20
18,953	Dade	52	Male	No		No	FL resident	04/12/20
18,954	Dade	44	Female	Unknown			FL resident	04/12/20
18,955	Dade	50	Male	Unknown		Unknown	FL resident	04/12/20
18,956	Dade	56	Female	No		Yes	FL resident	04/12/20
18,957	Dade	22	Female	Unknown			FL resident	04/12/20
18,958	Dade	41	Male	No		No	FL resident	04/12/20
18,959	Dade	27	Female	No		No	FL resident	04/12/20
18,960	Dade	29	Female	No		No	FL resident	04/12/20
18,961	Dade	77	Female	No		No	FL resident	04/12/20
18,962	Dade	74	Male	No		Yes	FL resident	04/12/20
18,963	Dade	81	Female	No		Yes	FL resident	04/12/20
18,964	Dade	50	Female	No		Unknown	FL resident	04/12/20
18,965	Dade	27	Female	No		Unknown	FL resident	04/12/20
18,966	Dade	65	Female	Unknown		Yes	FL resident	04/12/20
18,967	Dade	27	Female	Unknown		Unknown	FL resident	04/12/20
18,968	Dade	45	Female	No		Yes	FL resident	04/12/20
18,969	Dade	1	Female	No		No	FL resident	04/12/20
18,970	Dade	37	Male	Yes	FL; GA	Yes	FL resident	04/12/20
18,971	Dade	77	Female	No		No	FL resident	04/12/20
18,972	Dade	70	Female	No		Yes	FL resident	04/12/20
18,973	Dade	51	Female	No		No	FL resident	04/12/20
18,974	Dade	26	Female	No		Yes	FL resident	04/12/20
18,975	Dade	51	Female	No		No	FL resident	04/12/20
18,976	Dade	51	Female	No		Yes	FL resident	04/12/20
18,977	Dade	38	Female	No		Yes	FL resident	04/12/20
18,978	Dade	35	Female	No		Yes	FL resident	04/12/20
18,979	Dade	34	Male	No		No	FL resident	04/12/20
18,980	Dade	54	Female	No		Yes	FL resident	04/12/20
18,981	Dade	66	Male	No		No	FL resident	04/12/20
18,982	Dade	32	Female	No		Yes	FL resident	04/12/20
18,983	Dade	33	Male	No		Yes	FL resident	04/12/20
18,984	Dade	49	Male	No		Unknown	FL resident	04/12/20
18,985	Dade	88	Female	No		Unknown	FL resident	04/12/20
18,986	Dade	64	Female	Unknown			FL resident	04/12/20
18,987	Dade	87	Male	No		Yes	FL resident	04/12/20

Coronavirus: line list of cases

Data verified as of Jun 7, 2020 at 10 AM

Data in this report are provisional and subject to change.

Case	County	Age	Gender	Travel related	Travel detail	Contact with a confirmed case	Jurisdiction	Date case counted
18,988	Dade	84	Female	No		Yes	FL resident	04/12/20
18,989	Dade	48	Female	No		Yes	FL resident	04/12/20
18,990	Dade	47	Male	No		Yes	FL resident	04/12/20
18,991	Dade	89	Male	No		Yes	FL resident	04/12/20
18,992	Dade	92	Female	No		Yes	FL resident	04/12/20
18,993	Dade	44	Female	No		Yes	FL resident	04/12/20
18,994	Dade	83	Female	No		Unknown	FL resident	04/12/20
18,995	Dade	66	Male	No		No	FL resident	04/12/20
18,996	Dade	32	Female	No		Yes	FL resident	04/12/20
18,997	Dade	59	Female	No		Yes	FL resident	04/13/20
18,998	Dade	40	Female	No		Yes	FL resident	04/13/20
18,999	Dade	42	Male	No		Yes	FL resident	04/13/20
19,000	Dade	32	Male	No		Yes	FL resident	04/13/20
19,001	Dade	32	Female	No		Yes	FL resident	04/13/20
19,002	Dade	35	Male	No		Yes	FL resident	04/13/20
19,003	Dade	61	Female	No		Yes	FL resident	04/13/20
19,004	Dade	37	Female	No		No	FL resident	04/13/20
19,005	Dade	70	Female	No		Yes	FL resident	04/13/20
19,006	Dade	67	Male	No		No	FL resident	04/13/20
19,007	Dade	61	Male	No		Yes	FL resident	04/13/20
19,008	Dade	67	Female	Unknown		Yes	FL resident	04/13/20
19,009	Dade	31	Female	No		Unknown	FL resident	04/13/20
19,010	Dade	26	Male	Unknown		Unknown	FL resident	04/13/20
19,011	Dade	83	Male	No		Yes	FL resident	04/13/20
19,012	Dade	48	Male	No		Yes	FL resident	04/13/20
19,013	Dade	72	Female	Unknown		Unknown	FL resident	04/13/20
19,014	Dade	60	Female	Unknown			FL resident	04/13/20
19,015	Dade	62	Male	Unknown		No	FL resident	04/13/20
19,016	Dade	80	Male	No		Yes	FL resident	04/13/20
19,017	Dade	27	Male	No		Unknown	FL resident	04/13/20
19,018	Dade	61	Female	Unknown		Unknown	FL resident	04/13/20
19,019	Dade	40	Male	No		No	FL resident	04/13/20
19,020	Dade	69	Male	No		Unknown	FL resident	04/13/20
19,021	Dade	38	Female	No		No	FL resident	04/13/20
19,022	Dade	47	Female	No		Unknown	FL resident	04/13/20
19,023	Dade	38	Female	No		Yes	FL resident	04/13/20
19,024	Dade	45	Female	Unknown		Unknown	FL resident	04/13/20
19,025	Dade	31	Female	Unknown			FL resident	04/13/20
19,026	Dade	38	Female	No		Unknown	FL resident	04/13/20
19,027	Dade	34	Female	No		Unknown	FL resident	04/13/20
19,028	Dade	42	Male	No		Unknown	FL resident	04/13/20
19,029	Dade	65	Male	No		Yes	FL resident	04/13/20
19,030	Dade	33	Male	No		Yes	FL resident	04/13/20
19,031	Dade	49	Female	No		No	FL resident	04/13/20
19,032	Dade	20	Male	No		Yes	FL resident	04/13/20
19,033	Dade	46	Male	No		Yes	FL resident	04/13/20
19,034	Dade	20	Male	No		No	FL resident	04/13/20
19,035	Dade	62	Female	No		Yes	FL resident	04/13/20
19,036	Dade	43	Male	No		Yes	FL resident	04/13/20
19,037	Dade	27	Male	No		Yes	FL resident	04/13/20
19,038	Dade	25	Male	No		No	FL resident	04/13/20
19,039	Dade	54	Female	No		Yes	FL resident	04/13/20
19,040	Dade	60	Female	No		Yes	FL resident	04/13/20
19,041	Dade	29	Female	No		Yes	FL resident	04/13/20
19,042	Dade	54	Male	No		Yes	FL resident	04/13/20
19,043	Dade	52	Male	Unknown		Unknown	FL resident	04/13/20
19,044	Dade	55	Male	No		No	FL resident	04/13/20
19,045	Dade	26	Female	No		No	FL resident	04/13/20
19,046	Dade	58	Female	No		Yes	FL resident	04/13/20
19,047	Dade	49	Female	No		Yes	FL resident	04/13/20
19,048	Dade	50	Female	No		Unknown	FL resident	04/13/20
19,049	Dade	26	Female	No		Yes	FL resident	04/13/20

Coronavirus: line list of cases

Data verified as of Jun 7, 2020 at 10 AM

Data in this report are provisional and subject to change.

Case	County	Age	Gender	Travel related	Travel detail	Contact with a confirmed case	Jurisdiction	Date case counted
19,050	Dade	52	Male	No		Yes	FL resident	04/13/20
19,051	Dade	24	Male	No		Unknown	FL resident	04/13/20
19,052	Dade	53	Male	No		Yes	FL resident	04/13/20
19,053	Dade	22	Male	No		Yes	FL resident	04/13/20
19,054	Dade	59	Male	No		Yes	FL resident	04/13/20
19,055	Dade	48	Female	No		Yes	FL resident	04/13/20
19,056	Dade	18	Female	No		Yes	FL resident	04/13/20
19,057	Dade	40	Male	No		Yes	FL resident	04/13/20
19,058	Dade	21	Male	No		Yes	FL resident	04/13/20
19,059	Dade	21	Male	No		Yes	FL resident	04/13/20
19,060	Dade	35	Male	No		Yes	FL resident	04/13/20
19,061	Dade	56	Male	No		Yes	FL resident	04/13/20
19,062	Dade	48	Female	No		Yes	FL resident	04/13/20
19,063	Dade	22	Female	No		Yes	FL resident	04/13/20
19,064	Dade	86	Female	No		Yes	FL resident	04/13/20
19,065	Dade	28	Male	No		Yes	FL resident	04/13/20
19,066	Dade	32	Female	No		Yes	FL resident	04/13/20
19,067	Dade	27	Female	No		Yes	FL resident	04/13/20
19,068	Dade	43	Female	No		Yes	FL resident	04/13/20
19,069	Dade	26	Male	No		Yes	FL resident	04/13/20
19,070	Dade	23	Male	No		No	FL resident	04/13/20
19,071	Dade	70	Female	No		No	FL resident	04/13/20
19,072	Dade	31	Female	No		No	FL resident	04/13/20
19,073	Dade	24	Female	No		No	FL resident	04/13/20
19,074	Dade	36	Male	No		No	FL resident	04/13/20
19,075	Dade	25	Female	No		No	FL resident	04/13/20
19,076	Dade	63	Male	No		No	FL resident	04/13/20
19,077	Dade	57	Male	No		No	FL resident	04/13/20
19,078	Dade	22	Female	No		No	FL resident	04/13/20
19,079	Dade	30	Male	No		No	FL resident	04/13/20
19,080	Dade	44	Female	No		No	FL resident	04/13/20
19,081	Dade	55	Male	No		No	FL resident	04/13/20
19,082	Dade	63	Male	No		Yes	FL resident	04/13/20
19,083	Dade	73	Female	No		Yes	FL resident	04/13/20
19,084	Dade	29	Female	No		No	FL resident	04/13/20
19,085	Dade	52	Male	Unknown		Yes	FL resident	04/13/20
19,086	Dade	45	Male	No		Yes	FL resident	04/13/20
19,087	Dade	62	Female	No		Yes	FL resident	04/13/20
19,088	Dade	68	Male	No		No	FL resident	04/13/20
19,089	Dade	30	Male	No		Yes	FL resident	04/13/20
19,090	Dade	31	Male	No		Yes	FL resident	04/13/20
19,091	Dade	39	Female	No		No	FL resident	04/13/20
19,092	Dade	78	Female	No		Yes	FL resident	04/13/20
19,093	Dade	55	Female	No		Yes	FL resident	04/13/20
19,094	Dade	63	Male	No		No	FL resident	04/13/20
19,095	Dade	39	Female	No		Yes	FL resident	04/13/20
19,096	Dade	64	Female	No		No	FL resident	04/13/20
19,097	Dade	32	Female	No		No	FL resident	04/13/20
19,098	Dade	20	Female	No		No	FL resident	04/13/20
19,099	Dade	39	Female	No		Yes	FL resident	04/13/20
19,100	Dade	56	Male	No		No	FL resident	04/13/20
19,101	Dade	47	Male	Unknown		Yes	FL resident	04/13/20
19,102	Dade	48	Male	No		No	FL resident	04/13/20
19,103	Dade	41	Female	No		No	FL resident	04/13/20
19,104	Dade	25	Male	No		Yes	FL resident	04/13/20
19,105	Dade	86	Female	No		No	FL resident	04/13/20
19,106	Dade	62	Female	No		No	FL resident	04/13/20
19,107	Dade	26	Female	No		Yes	FL resident	04/13/20
19,108	Dade	85	Male	No		Yes	FL resident	04/13/20
19,109	Dade	64	Male	No		No	FL resident	04/13/20
19,110	Dade	57	Female	No		No	FL resident	04/13/20
19,111	Dade	31	Male	Unknown		Yes	FL resident	04/13/20

Coronavirus: line list of cases

Data verified as of Jun 7, 2020 at 10 AM

Data in this report are provisional and subject to change.

Case	County	Age	Gender	Travel related	Travel detail	Contact with a confirmed case	Jurisdiction	Date case counted
19,112	Dade	79	Female	No		Yes	FL resident	04/13/20
19,113	Dade	94	Female	Unknown		Unknown	FL resident	04/13/20
19,114	Dade	60	Female	Unknown		Yes	FL resident	04/13/20
19,115	Dade	72	Male	No			FL resident	04/13/20
19,116	Dade	88	Male	No		Unknown	FL resident	04/13/20
19,117	Dade	37	Male	No		No	FL resident	04/13/20
19,118	Dade	41	Male	No		No	FL resident	04/13/20
19,119	Dade	49	Female	No		No	FL resident	04/13/20
19,120	Dade	51	Female	No		Yes	FL resident	04/13/20
19,121	Dade	67	Female	Unknown			FL resident	04/13/20
19,122	Dade	68	Male	No		Yes	FL resident	04/13/20
19,123	Dade	46	Female	No		Unknown	FL resident	04/13/20
19,124	Dade	62	Female	No		Yes	FL resident	04/13/20
19,125	Dade	73	Female	No		Yes	FL resident	04/13/20
19,126	Dade	2	Male	No		Yes	FL resident	04/13/20
19,127	Dade	51	Female	No		Yes	FL resident	04/13/20
19,128	Dade	55	Male	No		Unknown	FL resident	04/13/20
19,129	Dade	56	Male	No		Unknown	FL resident	04/13/20
19,130	Dade	47	Male	No		Yes	FL resident	04/13/20
19,131	Dade	38	Female	No		Unknown	FL resident	04/13/20
19,132	Dade	49	Female	No		No	FL resident	04/13/20
19,133	Dade	28	Male	No		Unknown	FL resident	04/13/20
19,134	Dade	79	Male	No		Unknown	FL resident	04/13/20
19,135	Dade	68	Male	No		Unknown	FL resident	04/13/20
19,136	Dade	53	Male	No		Yes	FL resident	04/13/20
19,137	Dade	64	Female	Yes	CA	Yes	FL resident	04/13/20
19,138	Dade	41	Female	No		Yes	FL resident	04/13/20
19,139	Dade	41	Male	No		Unknown	FL resident	04/13/20
19,140	Dade	48	Female	No		Yes	FL resident	04/13/20
19,141	Dade	30	Male	No		Unknown	FL resident	04/13/20
19,142	Dade	48	Male	No		Unknown	FL resident	04/13/20
19,143	Dade	30	Female	No		Yes	FL resident	04/13/20
19,144	Dade	46	Male	No		Yes	FL resident	04/13/20
19,145	Dade	40	Male	No		Yes	FL resident	04/13/20
19,146	Dade	67	Male	No		Yes	FL resident	04/13/20
19,147	Dade	46	Female	No		Yes	FL resident	04/13/20
19,148	Dade	35	Female	No		No	FL resident	04/13/20
19,149	Dade	49	Female	No		Yes	FL resident	04/13/20
19,150	Dade	53	Male	No		Yes	FL resident	04/13/20
19,151	Dade	71	Male	No			FL resident	04/13/20
19,152	Dade	43	Female	No		Yes	FL resident	04/13/20
19,153	Dade	81	Male	No		Yes	FL resident	04/13/20
19,154	Dade	35	Male	No		Yes	FL resident	04/13/20
19,155	Dade	57	Female	No		Yes	FL resident	04/13/20
19,156	Dade	31	Male	No		Unknown	FL resident	04/13/20
19,157	Dade	42	Female	No		Yes	FL resident	04/13/20
19,158	Dade	39	Male	No		Yes	FL resident	04/13/20
19,159	Dade	46	Female	No		Unknown	FL resident	04/13/20
19,160	Dade	38	Female	No		Unknown	FL resident	04/13/20
19,161	Dade	87	Female	No		Yes	FL resident	04/13/20
19,162	Dade	22	Female	Unknown		Unknown	FL resident	04/13/20
19,163	Dade	87	Male	Unknown		Unknown	FL resident	04/13/20
19,164	Dade	24	Female	No		Yes	FL resident	04/13/20
19,165	Dade	37	Female	No		No	FL resident	04/13/20
19,166	Dade	55	Female	No		Yes	FL resident	04/13/20
19,167	Dade	56	Female	Unknown		Unknown	FL resident	04/13/20
19,168	Dade	41	Female	Unknown		Unknown	FL resident	04/13/20
19,169	Dade	54	Female	Unknown		Unknown	FL resident	04/13/20
19,170	Dade	48	Male	No		Yes	FL resident	04/13/20
19,171	Dade	40	Female	Unknown		Yes	FL resident	04/13/20
19,172	Dade	44	Female	Unknown		No	FL resident	04/13/20
19,173	Dade	44	Female	Unknown		Unknown	FL resident	04/13/20

Coronavirus: line list of cases

Data verified as of Jun 7, 2020 at 10 AM

Data in this report are provisional and subject to change.

Case	County	Age	Gender	Travel related	Travel detail	Contact with a confirmed case	Jurisdiction	Date case counted
19,174	Dade	55	Male	No		Yes	FL resident	04/13/20
19,175	Dade	64	Male	Unknown		Unknown	FL resident	04/13/20
19,176	Dade	30	Male	Unknown		No	FL resident	04/13/20
19,177	Dade	44	Female	Unknown		Unknown	FL resident	04/13/20
19,178	Dade	30	Female	Unknown		No	FL resident	04/13/20
19,179	Dade	47	Male	Unknown			FL resident	04/13/20
19,180	Dade	20	Male	Unknown		Yes	FL resident	04/13/20
19,181	Dade	33	Female	Unknown		No	FL resident	04/13/20
19,182	Dade	57	Female	Unknown		Unknown	FL resident	04/13/20
19,183	Dade	48	Male	No		Yes	FL resident	04/13/20
19,184	Dade	37	Male	Unknown		Unknown	FL resident	04/13/20
19,185	Dade	27	Male	Unknown		No	FL resident	04/13/20
19,186	Dade	25	Male	No		Yes	FL resident	04/13/20
19,187	Dade	60	Male	No		Yes	FL resident	04/13/20
19,188	Dade	29	Male	Unknown		No	FL resident	04/13/20
19,189	Dade	51	Male	No		No	FL resident	04/13/20
19,190	Dade	56	Female	Yes	FL; LA	No	FL resident	04/13/20
19,191	Dade	67	Male	Unknown		Unknown	FL resident	04/13/20
19,192	Dade	91	Female	No		Unknown	FL resident	04/13/20
19,193	Dade	45	Male	Unknown		No	FL resident	04/13/20
19,194	Dade	34	Male	Unknown		No	FL resident	04/13/20
19,195	Dade	42	Male	Unknown		No	FL resident	04/13/20
19,196	Dade	51	Male	Unknown		Yes	FL resident	04/13/20
19,197	Dade	58	Male	Unknown		Unknown	FL resident	04/13/20
19,198	Dade	18	Female	Unknown		No	FL resident	04/13/20
19,199	Dade	46	Male	Unknown		No	FL resident	04/13/20
19,200	Dade	53	Male	No		No	FL resident	04/13/20
19,201	Dade	44	Female	Unknown		No	FL resident	04/13/20
19,202	Dade	5	Male	No		Yes	FL resident	04/13/20
19,203	Dade	35	Male	Unknown		Yes	FL resident	04/13/20
19,204	Dade	47	Female	No		No	FL resident	04/13/20
19,205	Dade	28	Female	Unknown		No	FL resident	04/13/20
19,206	Dade	31	Male	No		Yes	FL resident	04/13/20
19,207	Dade	44	Male	No		Yes	FL resident	04/13/20
19,208	Dade	21	Male	No		Yes	FL resident	04/13/20
19,209	Dade	47	Male	No		No	FL resident	04/13/20
19,210	Dade	33	Female	No		Yes	FL resident	04/13/20
19,211	Dade	50	Female	No		No	FL resident	04/13/20
19,212	Dade	36	Male	No		No	FL resident	04/13/20
19,213	Dade	55	Female	No		No	FL resident	04/13/20
19,214	Dade	49	Female	Unknown		Yes	FL resident	04/13/20
19,215	Dade	50	Female	No		Unknown	FL resident	04/13/20
19,216	Dade	26	Male	No		Yes	FL resident	04/13/20
19,217	Dade	62	Male	No		Yes	FL resident	04/13/20
19,218	Dade	53	Male	No		No	FL resident	04/13/20
19,219	Dade	65	Male	No		Yes	FL resident	04/13/20
19,220	Dade	22	Female	No		Yes	FL resident	04/13/20
19,221	Dade	49	Female	No		Yes	FL resident	04/13/20
19,222	Dade	33	Male	No		Yes	FL resident	04/13/20
19,223	Dade	25	Male	No		Yes	FL resident	04/13/20
19,224	Dade	24	Female	No		Yes	FL resident	04/13/20
19,225	Dade	51	Female	No		No	FL resident	04/13/20
19,226	Dade	64	Female	No		Yes	FL resident	04/13/20
19,227	Dade	18	Male	No		Yes	FL resident	04/13/20
19,228	Dade	18	Male	No		Yes	FL resident	04/13/20
19,229	Dade	50	Male	No		Yes	FL resident	04/13/20
19,230	Dade	61	Male	No		Unknown	FL resident	04/13/20
19,231	Dade	35	Male	Yes	FL; NY	Yes	FL resident	04/13/20
19,232	Dade	58	Male	No		No	FL resident	04/13/20
19,233	Dade	29	Female	No		Yes	FL resident	04/13/20
19,234	Dade	23	Male	No		Yes	FL resident	04/13/20
19,235	Dade	61	Female	No		Yes	FL resident	04/13/20

Coronavirus: line list of cases

Data verified as of Jun 7, 2020 at 10 AM

Data in this report are provisional and subject to change.

Case	County	Age	Gender	Travel related	Travel detail	Contact with a confirmed case	Jurisdiction	Date case counted
19,236	Dade	32	Female	No		Yes	FL resident	04/13/20
19,237	Dade	32	Male	No		Yes	FL resident	04/13/20
19,238	Dade	29	Male	Unknown		No	FL resident	04/13/20
19,239	Dade	48	Female	No		Yes	FL resident	04/13/20
19,240	Dade	66	Female	No		No	FL resident	04/13/20
19,241	Dade	16	Female	No		Yes	FL resident	04/13/20
19,242	Dade	23	Male	No		Yes	FL resident	04/13/20
19,243	Dade	20	Male	No		No	FL resident	04/13/20
19,244	Dade	54	Male	Unknown		Unknown	FL resident	04/13/20
19,245	Dade	20	Female	No		Unknown	FL resident	04/13/20
19,246	Dade	36	Male	No		Yes	FL resident	04/13/20
19,247	Dade	77	Female	No		No	FL resident	04/13/20
19,248	Dade	46	Male	Unknown		Yes	FL resident	04/13/20
19,249	Dade	66	Male	Unknown		Unknown	FL resident	04/13/20
19,250	Dade	54	Male	No		Yes	FL resident	04/13/20
19,251	Dade	44	Male	Unknown		Yes	FL resident	04/13/20
19,252	Dade	55	Male	Unknown		Unknown	FL resident	04/13/20
19,253	Dade	62	Male	Unknown		Unknown	FL resident	04/13/20
19,254	Dade	56	Female	Unknown		Yes	FL resident	04/13/20
19,255	Dade	53	Male	Unknown		Yes	FL resident	04/13/20
19,256	Dade	52	Female	Unknown		Yes	FL resident	04/13/20
19,257	Dade	28	Male	Unknown		Yes	FL resident	04/13/20
19,258	Dade	39	Male	Unknown		Unknown	FL resident	04/13/20
19,259	Dade	25	Female	No		Yes	FL resident	04/13/20
19,260	Dade	30	Male	Unknown		Unknown	FL resident	04/13/20
19,261	Dade	57	Male	Unknown		Yes	FL resident	04/13/20
19,262	Dade	42	Female	Unknown		Yes	FL resident	04/13/20
19,263	Dade	45	Male	No		Yes	FL resident	04/13/20
19,264	Dade	52	Female	Unknown		Yes	FL resident	04/13/20
19,265	Dade	58	Female	Unknown		Yes	FL resident	04/13/20
19,266	Dade	43	Male	Unknown		Yes	FL resident	04/13/20
19,267	Dade	46	Female	No		Yes	FL resident	04/13/20
19,268	Dade	49	Male	No		No	FL resident	04/13/20
19,269	Dade	29	Male	No		No	FL resident	04/13/20
19,270	Dade	42	Male	No		No	FL resident	04/13/20
19,271	Dade	54	Female	No		Unknown	FL resident	04/13/20
19,272	Dade	38	Male	Unknown		Unknown	FL resident	04/13/20
19,273	Dade	48	Female	No		Unknown	FL resident	04/13/20
19,274	Dade	20	Male	No		Yes	FL resident	04/13/20
19,275	Dade	58	Male	Unknown		Unknown	FL resident	04/13/20
19,276	Dade	26	Male	Unknown		Yes	FL resident	04/13/20
19,277	Dade	25	Female	No		Yes	FL resident	04/13/20
19,278	Dade	24	Female	Unknown		Yes	FL resident	04/13/20
19,279	Dade	18	Male	Unknown		Yes	FL resident	04/13/20
19,280	Dade	63	Female	No		Unknown	FL resident	04/13/20
19,281	Dade	50	Male	Unknown		Yes	FL resident	04/13/20
19,282	Dade	51	Male	Unknown		Yes	FL resident	04/13/20
19,283	Dade	52	Male	Unknown		No	FL resident	04/13/20
19,284	Dade	35	Male	Unknown		No	FL resident	04/13/20
19,285	Dade	33	Male	Unknown		Unknown	FL resident	04/13/20
19,286	Dade	30	Male	Unknown		Yes	FL resident	04/13/20
19,287	Dade	51	Female	No		Yes	FL resident	04/13/20
19,288	Dade	52	Female	Unknown			FL resident	04/13/20
19,289	Dade	55	Male	No		Yes	FL resident	04/13/20
19,290	Dade	32	Male	No		Yes	FL resident	04/13/20
19,291	Dade	37	Female	Unknown		Yes	FL resident	04/13/20
19,292	Dade	49	Male	Unknown		Yes	FL resident	04/13/20
19,293	Dade	56	Female	No		Unknown	FL resident	04/13/20
19,294	Dade	19	Male	No		Unknown	FL resident	04/13/20
19,295	Dade	64	Male	No		Yes	FL resident	04/13/20
19,296	Dade	37	Female	Yes	CO; NC	Yes	FL resident	04/13/20
19,297	Dade	60	Female	No		Yes	FL resident	04/13/20

Coronavirus: line list of cases

Data verified as of Jun 7, 2020 at 10 AM

Data in this report are provisional and subject to change.

Case	County	Age	Gender	Travel related	Travel detail	Contact with a confirmed case	Jurisdiction	Date case counted
19,298	Dade	58	Female	Unknown		Unknown	FL resident	04/13/20
19,299	Dade	34	Male	Unknown		Yes	FL resident	04/13/20
19,300	Dade	50	Male	No		Yes	FL resident	04/13/20
19,301	Dade	33	Female	No		Yes	FL resident	04/13/20
19,302	Dade	44	Female	No		Yes	FL resident	04/13/20
19,303	Dade	54	Male	No		Yes	FL resident	04/13/20
19,304	Dade	59	Male	No		No	FL resident	04/13/20
19,305	Dade	84	Female	Unknown		Unknown	FL resident	04/13/20
19,306	Dade	81	Female	No		Yes	FL resident	04/13/20
19,307	Dade	40	Female	No		Yes	FL resident	04/13/20
19,308	Dade	75	Male	Unknown		Unknown	FL resident	04/13/20
19,309	Dade	17	Female	No		No	FL resident	04/13/20
19,310	Dade	56	Male	No		Unknown	FL resident	04/13/20
19,311	Dade	85	Male	No		Yes	FL resident	04/13/20
19,312	Dade	49	Female	No		Unknown	FL resident	04/13/20
19,313	Dade	34	Female	No		Yes	FL resident	04/13/20
19,314	Dade	57	Female	No		No	FL resident	04/13/20
19,315	Dade	51	Female	No		Yes	FL resident	04/13/20
19,316	Dade	93	Male	No		Yes	FL resident	04/13/20
19,317	Dade	89	Female	No		Unknown	FL resident	04/13/20
19,318	Dade	28	Male	No		Unknown	FL resident	04/13/20
19,319	Dade	30	Female	No		Unknown	FL resident	04/13/20
19,320	Dade	85	Male	No		Unknown	FL resident	04/13/20
19,321	Dade	64	Female	No			FL resident	04/13/20
19,322	Dade	52	Female	No		No	FL resident	04/13/20
19,323	Dade	41	Female	No		Yes	FL resident	04/13/20
19,324	Dade	48	Male	No		Unknown	FL resident	04/13/20
19,325	Dade	68	Female	No		Yes	FL resident	04/13/20
19,326	Dade	61	Male	No		Yes	FL resident	04/13/20
19,327	Dade	29	Female	No		Yes	FL resident	04/13/20
19,328	Dade	29	Male	Unknown		Yes	FL resident	04/13/20
19,329	Dade	77	Male	No		Yes	FL resident	04/13/20
19,330	Dade	1	Male	No		Yes	FL resident	04/13/20
19,331	Dade	72	Male	No		Unknown	FL resident	04/13/20
19,332	Dade	53	Female	No		Unknown	FL resident	04/13/20
19,333	Dade	52	Female	No		Yes	FL resident	04/13/20
19,334	Dade	35	Female	No		Yes	FL resident	04/13/20
19,335	Dade	48	Male	No		Yes	FL resident	04/13/20
19,336	Dade	81	Female	No		Yes	FL resident	04/13/20
19,337	Dade	57	Male	No		No	FL resident	04/13/20
19,338	Dade	51	Male	No		Unknown	FL resident	04/13/20
19,339	Dade	48	Female	No		Yes	FL resident	04/13/20
19,340	Dade	60	Female	No		Yes	FL resident	04/13/20
19,341	Dade	71	Female	No		Yes	FL resident	04/13/20
19,342	Dade	59	Female	No		No	FL resident	04/13/20
19,343	Dade	87	Female	No		Unknown	FL resident	04/13/20
19,344	Dade	79	Male	No		Unknown	FL resident	04/13/20
19,345	Dade	65	Male	No		Unknown	FL resident	04/13/20
19,346	Dade	47	Male	No		Yes	FL resident	04/13/20
19,347	Dade	64	Male	No		Unknown	FL resident	04/13/20
19,348	Dade	69	Female	No		Yes	FL resident	04/13/20
19,349	Dade	74	Female	No		Unknown	FL resident	04/13/20
19,350	Dade	19	Male	No		Unknown	FL resident	04/13/20
19,351	Dade	68	Female	No		No	FL resident	04/13/20
19,352	Dade	48	Female	No		Yes	FL resident	04/13/20
19,353	Dade	52	Female	Unknown		Yes	FL resident	04/13/20
19,354	Dade	31	Male	No		Unknown	FL resident	04/14/20
19,355	Dade	34	Female	No		Yes	FL resident	04/14/20
19,356	Dade	89	Male	No		Yes	FL resident	04/14/20
19,357	Dade	51	Female	No		Yes	FL resident	04/14/20
19,358	Dade	29	Female	No		No	FL resident	04/14/20
19,359	Dade	76	Female	No		Yes	FL resident	04/14/20

Coronavirus: line list of cases

Data verified as of Jun 7, 2020 at 10 AM

Data in this report are provisional and subject to change.

Case	County	Age	Gender	Travel related	Travel detail	Contact with a confirmed case	Jurisdiction	Date case counted
19,360	Dade	76	Female	No		No	FL resident	04/14/20
19,361	Dade	69	Female	Yes	FL; NM	Yes	FL resident	04/14/20
19,362	Dade	92	Male	No		Yes	FL resident	04/14/20
19,363	Dade	53	Male	No		No	FL resident	04/14/20
19,364	Dade	69	Male	No		Yes	FL resident	04/14/20
19,365	Dade	67	Female	No		Unknown	FL resident	04/14/20
19,366	Dade	28	Male	No		Yes	FL resident	04/14/20
19,367	Dade	51	Male	No		Yes	FL resident	04/14/20
19,368	Dade	43	Male	Yes	FL; NV	Yes	FL resident	04/14/20
19,369	Dade	72	Male	No		Yes	FL resident	04/14/20
19,370	Dade	41	Male	No		No	FL resident	04/14/20
19,371	Dade	55	Male	No		No	FL resident	04/14/20
19,372	Dade	32	Female	No		Yes	FL resident	04/14/20
19,373	Dade	41	Male	Yes	FL; HAITI	Unknown	FL resident	04/14/20
19,374	Dade	58	Male	No		Unknown	FL resident	04/14/20
19,375	Dade	28	Female	No		Yes	FL resident	04/14/20
19,376	Dade	63	Female	Unknown		Unknown	FL resident	04/14/20
19,377	Dade	34	Male	No		Yes	FL resident	04/14/20
19,378	Dade	63	Female	Unknown		Unknown	FL resident	04/14/20
19,379	Dade	80	Male	No		Yes	FL resident	04/14/20
19,380	Dade	65	Female	No		Yes	FL resident	04/14/20
19,381	Dade	55	Female	No		Yes	FL resident	04/14/20
19,382	Dade	60	Male	No		Yes	FL resident	04/14/20
19,383	Dade	67	Female	No		Yes	FL resident	04/14/20
19,384	Dade	39	Female	No		Yes	FL resident	04/14/20
19,385	Dade	27	Female	No		Yes	FL resident	04/14/20
19,386	Dade	66	Male	Unknown		Unknown	FL resident	04/14/20
19,387	Dade	34	Male	No		Yes	FL resident	04/14/20
19,388	Dade	45	Male	Unknown		Unknown	FL resident	04/14/20
19,389	Dade	58	Female	No		No	FL resident	04/14/20
19,390	Dade	29	Male	No		No	FL resident	04/14/20
19,391	Dade	22	Female	No		Yes	FL resident	04/14/20
19,392	Dade	41	Male	No		No	FL resident	04/14/20
19,393	Dade	76	Female	Unknown		Unknown	FL resident	04/14/20
19,394	Dade	46	Female	No		Yes	FL resident	04/14/20
19,395	Dade	55	Male	No		No	FL resident	04/14/20
19,396	Dade	25	Male	No		Unknown	FL resident	04/14/20
19,397	Dade	75	Male	No		Yes	FL resident	04/14/20
19,398	Dade	36	Male	No		Yes	FL resident	04/14/20
19,399	Dade	48	Male	Yes	NJ	Unknown	FL resident	04/14/20
19,400	Dade	78	Male	No		Yes	FL resident	04/14/20
19,401	Dade	54	Male	No		No	FL resident	04/14/20
19,402	Dade	70	Female	Unknown		Unknown	FL resident	04/14/20
19,403	Dade	62	Male	Yes	DC	No	FL resident	04/14/20
19,404	Dade	60	Female	No		Unknown	FL resident	04/14/20
19,405	Dade	51	Male	No		Yes	FL resident	04/14/20
19,406	Dade	81	Female	No		Yes	FL resident	04/14/20
19,407	Dade	47	Male	No		Yes	FL resident	04/14/20
19,408	Dade	62	Female	No		Yes	FL resident	04/14/20
19,409	Dade	54	Female	Yes	FL; PUERTO RICO	Yes	FL resident	04/14/20
19,410	Dade	52	Female	No		No	FL resident	04/14/20
19,411	Dade	48	Male	No		Yes	FL resident	04/14/20
19,412	Dade	30	Male	No		Yes	FL resident	04/14/20
19,413	Dade	66	Male	Unknown		Unknown	FL resident	04/14/20
19,414	Dade	65	Female	No		Yes	FL resident	04/14/20
19,415	Dade	70	Male	Unknown			FL resident	04/14/20
19,416	Dade	61	Female	No		Yes	FL resident	04/14/20
19,417	Dade	64	Male	Unknown		Unknown	FL resident	04/14/20
19,418	Dade	59	Female	No		No	FL resident	04/14/20
19,419	Dade	73	Male	No		Unknown	FL resident	04/14/20
19,420	Dade	46	Male	No		Yes	FL resident	04/14/20
19,421	Dade	60	Female	No		No	FL resident	04/14/20

Coronavirus: line list of cases

Data verified as of Jun 7, 2020 at 10 AM

Data in this report are provisional and subject to change.

Case	County	Age	Gender	Travel related	Travel detail	Contact with a confirmed case	Jurisdiction	Date case counted
19,422	Dade	93	Male	No		Unknown	FL resident	04/14/20
19,423	Dade	51	Male	No		Unknown	FL resident	04/14/20
19,424	Dade	81	Male	No		No	FL resident	04/14/20
19,425	Dade	64	Female	No		Unknown	FL resident	04/14/20
19,426	Dade	36	Male	No		No	FL resident	04/14/20
19,427	Dade	69	Female	No		Yes	FL resident	04/14/20
19,428	Dade	86	Female	Unknown		Yes	FL resident	04/14/20
19,429	Dade	42	Male	No		No	FL resident	04/14/20
19,430	Dade	47	Female	No		Yes	FL resident	04/14/20
19,431	Dade	89	Female	No		Yes	FL resident	04/14/20
19,432	Dade	69	Male	No		Yes	FL resident	04/14/20
19,433	Dade	50	Male	No		Yes	FL resident	04/14/20
19,434	Dade	51	Female	Unknown		Yes	FL resident	04/14/20
19,435	Dade	38	Male	No		Unknown	FL resident	04/14/20
19,436	Dade	32	Male	No		Yes	FL resident	04/14/20
19,437	Dade	50	Female	No		Yes	FL resident	04/14/20
19,438	Dade	55	Female	No		Yes	FL resident	04/14/20
19,439	Dade	24	Female	No		No	FL resident	04/14/20
19,440	Dade	68	Male	No		No	FL resident	04/14/20
19,441	Dade	61	Male	No		Yes	FL resident	04/14/20
19,442	Dade	61	Female	No		Yes	FL resident	04/14/20
19,443	Dade	31	Male	No		Yes	FL resident	04/14/20
19,444	Dade	40	Male	No		No	FL resident	04/14/20
19,445	Dade	48	Female	No		No	FL resident	04/14/20
19,446	Dade	24	Female	No		No	FL resident	04/14/20
19,447	Dade	57	Female	No		Yes	FL resident	04/14/20
19,448	Dade	69	Male	No		Yes	FL resident	04/14/20
19,449	Dade	37	Male	Unknown		Unknown	FL resident	04/14/20
19,450	Dade	31	Male	No		No	FL resident	04/14/20
19,451	Dade	40	Male	No		Yes	FL resident	04/14/20
19,452	Dade	24	Female	Unknown		Yes	FL resident	04/14/20
19,453	Dade	52	Male	No		Yes	FL resident	04/14/20
19,454	Dade	47	Female	No		No	FL resident	04/14/20
19,455	Dade	1	Male	No		Yes	FL resident	04/14/20
19,456	Dade	56	Female	No		Yes	FL resident	04/14/20
19,457	Dade	53	Female	No		Yes	FL resident	04/14/20
19,458	Dade	32	Male	No		No	FL resident	04/14/20
19,459	Dade	45	Female	No		No	FL resident	04/14/20
19,460	Dade	46	Female	Unknown			FL resident	04/14/20
19,461	Dade	77	Male	No		Yes	FL resident	04/14/20
19,462	Dade	43	Male	Unknown		Unknown	FL resident	04/14/20
19,463	Dade	27	Male	No		Yes	FL resident	04/14/20
19,464	Dade	46	Female	Unknown		Unknown	FL resident	04/14/20
19,465	Dade	37	Female	No		Unknown	FL resident	04/14/20
19,466	Dade	51	Female	No		Unknown	FL resident	04/14/20
19,467	Dade	45	Male	No		Yes	FL resident	04/14/20
19,468	Dade	24	Male	No		Yes	FL resident	04/14/20
19,469	Dade	28	Male	No		No	FL resident	04/14/20
19,470	Dade	32	Female	Unknown		Unknown	FL resident	04/14/20
19,471	Dade	21	Female	No		Yes	FL resident	04/14/20
19,472	Dade	52	Female	No		Unknown	FL resident	04/14/20
19,473	Dade	40	Female	No		Yes	FL resident	04/14/20
19,474	Dade	42	Male	No		Yes	FL resident	04/14/20
19,475	Dade	28	Female	No		Yes	FL resident	04/14/20
19,476	Dade	29	Male	Unknown		Yes	FL resident	04/14/20
19,477	Dade	55	Male	No		Yes	FL resident	04/14/20
19,478	Dade	59	Male	Unknown		Unknown	FL resident	04/14/20
19,479	Dade	32	Male	No		Yes	FL resident	04/14/20
19,480	Dade	47	Female	No		Yes	FL resident	04/14/20
19,481	Dade	78	Female	No		Yes	FL resident	04/14/20
19,482	Dade	53	Female	Unknown		Unknown	FL resident	04/14/20
19,483	Dade	43	Male	No		Yes	FL resident	04/14/20

Coronavirus: line list of cases

Data verified as of Jun 7, 2020 at 10 AM

Data in this report are provisional and subject to change.

Case	County	Age	Gender	Travel related	Travel detail	Contact with a confirmed case	Jurisdiction	Date case counted
19,484	Dade	26	Male	No		Unknown	FL resident	04/14/20
19,485	Dade	31	Male	No		Yes	FL resident	04/14/20
19,486	Dade	56	Male	No		Yes	FL resident	04/14/20
19,487	Dade	72	Male	No		Yes	FL resident	04/14/20
19,488	Dade	56	Male	No		Yes	FL resident	04/14/20
19,489	Dade	33	Male	No		Yes	FL resident	04/14/20
19,490	Dade	34	Male	Unknown		Unknown	FL resident	04/14/20
19,491	Dade	82	Female	No		Yes	FL resident	04/14/20
19,492	Dade	46	Female	No		Yes	FL resident	04/14/20
19,493	Dade	55	Female	Unknown		Yes	FL resident	04/14/20
19,494	Dade	32	Female	No		No	FL resident	04/14/20
19,495	Dade	62	Male	No		Yes	FL resident	04/14/20
19,496	Dade	56	Male	No		Yes	FL resident	04/14/20
19,497	Dade	43	Male	Unknown		Unknown	FL resident	04/14/20
19,498	Dade	54	Female	No		Yes	FL resident	04/14/20
19,499	Dade	55	Male	Yes	FL; MEXICO	Unknown	FL resident	04/14/20
19,500	Dade	21	Male	Yes	FL; LA	Yes	FL resident	04/14/20
19,501	Dade	51	Female	No		Yes	FL resident	04/14/20
19,502	Dade	58	Male	No		Unknown	FL resident	04/14/20
19,503	Dade	34	Male	Yes	WI	No	FL resident	04/14/20
19,504	Dade	35	Male	No		No	FL resident	04/14/20
19,505	Dade	44	Female	No		Yes	FL resident	04/14/20
19,506	Dade	91	Female	No		Yes	FL resident	04/14/20
19,507	Dade	32	Female	Unknown			FL resident	04/14/20
19,508	Dade	47	Male	No		Yes	FL resident	04/14/20
19,509	Dade	8	Male	Unknown		Yes	FL resident	04/14/20
19,510	Dade	43	Female	Unknown		Yes	FL resident	04/14/20
19,511	Dade	64	Male	Unknown		Yes	FL resident	04/14/20
19,512	Dade	56	Male	Unknown			FL resident	04/14/20
19,513	Dade	59	Female	No		Yes	FL resident	04/14/20
19,514	Dade	74	Female	Unknown			FL resident	04/14/20
19,515	Dade	41	Male	Unknown		No	FL resident	04/14/20
19,516	Dade	60	Female	Unknown		Yes	FL resident	04/14/20
19,517	Dade	48	Female	No		Yes	FL resident	04/14/20
19,518	Dade	28	Male	No		Yes	FL resident	04/14/20
19,519	Dade	35	Male	No		Yes	FL resident	04/14/20
19,520	Dade	43	Male	Unknown			FL resident	04/14/20
19,521	Dade	20	Male	Unknown			FL resident	04/14/20
19,522	Dade	80	Female	Unknown		Unknown	FL resident	04/14/20
19,523	Dade	50	Female	Unknown		Yes	FL resident	04/14/20
19,524	Dade	34	Male	Unknown		Unknown	FL resident	04/14/20
19,525	Dade	35	Female	Unknown			FL resident	04/14/20
19,526	Dade	24	Female	Unknown			FL resident	04/14/20
19,527	Dade	50	Female	Unknown		Yes	FL resident	04/14/20
19,528	Dade	50	Male	No		Yes	FL resident	04/14/20
19,529	Dade	29	Male	Unknown		Unknown	FL resident	04/14/20
19,530	Dade	34	Male	Unknown		Unknown	FL resident	04/14/20
19,531	Dade	31	Female	No		Yes	FL resident	04/14/20
19,532	Dade	47	Male	No		Yes	FL resident	04/14/20
19,533	Dade	63	Female	Unknown		Unknown	FL resident	04/14/20
19,534	Dade	43	Male	No		Unknown	FL resident	04/14/20
19,535	Dade	56	Male	No			FL resident	04/14/20
19,536	Dade	53	Female	Unknown		No	FL resident	04/14/20
19,537	Dade	27	Male	No		Unknown	FL resident	04/14/20
19,538	Dade	84	Male	No		Unknown	FL resident	04/14/20
19,539	Dade	46	Female	No			FL resident	04/14/20
19,540	Dade	74	Female	No		Yes	FL resident	04/14/20
19,541	Dade	74	Male	Unknown		No	FL resident	04/14/20
19,542	Dade	58	Male	No		No	FL resident	04/14/20
19,543	Dade	34	Male	Unknown		Yes	FL resident	04/14/20
19,544	Dade	35	Male	Unknown		Unknown	FL resident	04/14/20
19,545	Dade	53	Female	No		Unknown	FL resident	04/14/20

Coronavirus: line list of cases

Data verified as of Jun 7, 2020 at 10 AM

Data in this report are provisional and subject to change.

Case	County	Age	Gender	Travel related	Travel detail	Contact with a confirmed case	Jurisdiction	Date case counted
19,546	Dade	70	Female	No		Unknown	FL resident	04/14/20
19,547	Dade	27	Male	Unknown		Unknown	FL resident	04/14/20
19,548	Dade	55	Male	No		Yes	FL resident	04/14/20
19,549	Dade	72	Female	Yes	NY; UNKNOWN	Unknown	FL resident	04/14/20
19,550	Dade	68	Male	No		Unknown	FL resident	04/14/20
19,551	Dade	63	Female	No		Yes	FL resident	04/14/20
19,552	Dade	85	Female	No		Yes	FL resident	04/14/20
19,553	Dade	48	Female	No		Yes	FL resident	04/14/20
19,554	Dade	46	Male	No		Unknown	FL resident	04/14/20
19,555	Dade	5	Female	No		Unknown	FL resident	04/14/20
19,556	Dade	24	Female	Unknown		Unknown	FL resident	04/14/20
19,557	Dade	83	Male	No		Unknown	FL resident	04/14/20
19,558	Dade	81	Male	No		Yes	FL resident	04/14/20
19,559	Dade	87	Male	No		Yes	FL resident	04/14/20
19,560	Dade	42	Female	No		Unknown	FL resident	04/14/20
19,561	Dade	59	Male	No		No	FL resident	04/14/20
19,562	Dade	54	Male	No		Unknown	FL resident	04/14/20
19,563	Dade	27	Male	No		Unknown	FL resident	04/14/20
19,564	Dade	42	Female	Yes	CO	Yes	FL resident	04/14/20
19,565	Dade	73	Female	No		Unknown	FL resident	04/14/20
19,566	Dade	48	Male	Yes	FL; NJ	Yes	FL resident	04/14/20
19,567	Dade	17	Female	No		Yes	FL resident	04/14/20
19,568	Dade	42	Male	Unknown		Unknown	FL resident	04/14/20
19,569	Dade	69	Female	Unknown		Unknown	FL resident	04/14/20
19,570	Dade	93	Male	Unknown		Unknown	FL resident	04/14/20
19,571	Dade	62	Female	Yes	AK; FL	Yes	FL resident	04/14/20
19,572	Dade	53	Female	No		Yes	FL resident	04/14/20
19,573	Dade	87	Male	Yes	ARGENTINA; CHILE; NEW ZEALAND	Unknown	FL resident	04/14/20
19,574	Dade	80	Female	No		Yes	FL resident	04/14/20
19,575	Dade	98	Female	Unknown			FL resident	04/14/20
19,576	Dade	31	Male	No		Yes	FL resident	04/14/20
19,577	Dade	73	Male	No		Yes	FL resident	04/14/20
19,578	Dade	75	Female	Unknown		Unknown	FL resident	04/14/20
19,579	Dade	29	Male	No		Unknown	FL resident	04/14/20
19,580	Dade	72	Female	Unknown		Unknown	FL resident	04/14/20
19,581	Dade	89	Male	No		Unknown	FL resident	04/14/20
19,582	Dade	82	Female	Unknown		Unknown	FL resident	04/14/20
19,583	Dade	35	Female	No		Yes	FL resident	04/14/20
19,584	Dade	51	Male	No		Unknown	FL resident	04/14/20
19,585	Dade	61	Female	No		No	FL resident	04/14/20
19,586	Dade	54	Male	No		Yes	FL resident	04/14/20
19,587	Dade	54	Male	Unknown		Yes	FL resident	04/14/20
19,588	Dade	54	Female	No		Unknown	FL resident	04/14/20
19,589	Dade	81	Male	No		Yes	FL resident	04/14/20
19,590	Dade	69	Female	Unknown		Unknown	FL resident	04/14/20
19,591	Dade	58	Male	No		Yes	FL resident	04/14/20
19,592	Dade	92	Female	No		Unknown	FL resident	04/14/20
19,593	Dade	55	Female	No		No	FL resident	04/14/20
19,594	Dade	50	Female	No		Yes	FL resident	04/14/20
19,595	Dade	59	Male	No		Yes	FL resident	04/14/20
19,596	Dade	46	Male	No		Yes	FL resident	04/14/20
19,597	Dade	51	Female	No		Yes	FL resident	04/14/20
19,598	Dade	51	Male	No		Yes	FL resident	04/14/20
19,599	Dade	34	Female	No		Yes	FL resident	04/14/20
19,600	Dade	21	Female	No		Yes	FL resident	04/14/20
19,601	Dade	35	Male	No		Unknown	FL resident	04/14/20
19,602	Dade	45	Male	No		No	FL resident	04/14/20
19,603	Dade	89	Male	No		Yes	FL resident	04/14/20
19,604	Dade	74	Male	No		Unknown	FL resident	04/14/20
19,605	Dade	75	Male	No		No	FL resident	04/14/20
19,606	Dade	89	Female	No		Yes	FL resident	04/14/20

Coronavirus: line list of cases

Data verified as of Jun 7, 2020 at 10 AM

Data in this report are provisional and subject to change.

Case	County	Age	Gender	Travel related	Travel detail	Contact with a confirmed case	Jurisdiction	Date case counted
19,607	Dade	65	Female	No		Yes	FL resident	04/14/20
19,608	Dade	34	Male	Unknown		Unknown	FL resident	04/14/20
19,609	Dade	70	Female	No		Unknown	FL resident	04/15/20
19,610	Dade	76	Male	No		Unknown	FL resident	04/15/20
19,611	Dade	30	Female	No		Unknown	FL resident	04/15/20
19,612	Dade	59	Female	No		No	FL resident	04/15/20
19,613	Dade	40	Male	Unknown		Unknown	FL resident	04/15/20
19,614	Dade	73	Female	No		Unknown	FL resident	04/15/20
19,615	Dade	92	Female	No		Yes	FL resident	04/15/20
19,616	Dade	83	Female	No		Unknown	FL resident	04/15/20
19,617	Dade	66	Female	No		Yes	FL resident	04/15/20
19,618	Dade	80	Male	No		Unknown	FL resident	04/15/20
19,619	Dade	26	Male	No		Yes	FL resident	04/15/20
19,620	Dade	36	Male	No		No	FL resident	04/15/20
19,621	Dade	32	Male	No		Yes	FL resident	04/15/20
19,622	Dade	39	Male	No		Yes	FL resident	04/15/20
19,623	Dade	73	Female	No		Yes	FL resident	04/15/20
19,624	Dade	83	Male	No		Yes	FL resident	04/15/20
19,625	Dade	64	Female	No		Yes	FL resident	04/15/20
19,626	Dade	68	Female	No		Yes	FL resident	04/15/20
19,627	Dade	62	Female	No		Yes	FL resident	04/15/20
19,628	Dade	67	Male	Unknown		No	FL resident	04/15/20
19,629	Dade	71	Female	No		Unknown	FL resident	04/15/20
19,630	Dade	26	Female	Unknown		Unknown	FL resident	04/15/20
19,631	Dade	42	Male	Unknown		Unknown	FL resident	04/15/20
19,632	Dade	43	Female	No		Yes	FL resident	04/15/20
19,633	Dade	88	Female	No		Unknown	FL resident	04/15/20
19,634	Dade	32	Female	No		Yes	FL resident	04/15/20
19,635	Dade	60	Male	No		Unknown	FL resident	04/15/20
19,636	Dade	51	Male	No		Yes	FL resident	04/15/20
19,637	Dade	25	Male	Unknown		Yes	FL resident	04/15/20
19,638	Dade	72	Male	No		Yes	FL resident	04/15/20
19,639	Dade	61	Male	Unknown		No	FL resident	04/15/20
19,640	Dade	38	Female	No		Unknown	FL resident	04/15/20
19,641	Dade	51	Male	No		Yes	FL resident	04/15/20
19,642	Dade	50	Female	No		No	FL resident	04/15/20
19,643	Dade	49	Male	No		Yes	FL resident	04/15/20
19,644	Dade	27	Female	No		No	FL resident	04/15/20
19,645	Dade	35	Male	No		Yes	FL resident	04/15/20
19,646	Dade	61	Male	Unknown			FL resident	04/15/20
19,647	Dade	57	Female	No		Yes	FL resident	04/15/20
19,648	Dade	53	Female	No		Yes	FL resident	04/15/20
19,649	Dade	45	Female	No		No	FL resident	04/15/20
19,650	Dade	54	Female	No		Yes	FL resident	04/15/20
19,651	Dade	44	Male	No			FL resident	04/15/20
19,652	Dade	63	Male	Unknown		Yes	FL resident	04/15/20
19,653	Dade	57	Female	No		Yes	FL resident	04/15/20
19,654	Dade	23	Female	No		Unknown	FL resident	04/15/20
19,655	Dade	30	Male	No		Yes	FL resident	04/15/20
19,656	Dade	78	Male	No		No	FL resident	04/15/20
19,657	Dade	30	Female	Yes	NV	Yes	FL resident	04/15/20
19,658	Dade	73	Male	No		Unknown	FL resident	04/15/20
19,659	Dade	33	Male	No		No	FL resident	04/15/20
19,660	Dade	51	Male	Unknown			FL resident	04/15/20
19,661	Dade	43	Female	No		No	FL resident	04/15/20
19,662	Dade	84	Male	Unknown		Yes	FL resident	04/15/20
19,663	Dade	50	Male	No		Yes	FL resident	04/15/20
19,664	Dade	41	Female	No		Yes	FL resident	04/15/20
19,665	Dade	68	Male	Unknown		Unknown	FL resident	04/15/20
19,666	Dade	51	Male	No		Yes	FL resident	04/15/20
19,667	Dade	66	Male	No		Unknown	FL resident	04/15/20
19,668	Dade	68	Female	No		Yes	FL resident	04/15/20

Coronavirus: line list of cases

Data verified as of Jun 7, 2020 at 10 AM

Data in this report are provisional and subject to change.

Case	County	Age	Gender	Travel related	Travel detail	Contact with a confirmed case	Jurisdiction	Date case counted
19,669	Dade	79	Female	No		Yes	FL resident	04/15/20
19,670	Dade	84	Male	No		Yes	FL resident	04/15/20
19,671	Dade	56	Male	Unknown			FL resident	04/15/20
19,672	Dade	67	Female	No		Yes	FL resident	04/15/20
19,673	Dade	38	Female	No		Unknown	FL resident	04/15/20
19,674	Dade	65	Male	No		Yes	FL resident	04/15/20
19,675	Dade	48	Male	No		Yes	FL resident	04/15/20
19,676	Dade	68	Male	No		Yes	FL resident	04/15/20
19,677	Dade	78	Female	Unknown			FL resident	04/15/20
19,678	Dade	57	Female	No		No	FL resident	04/15/20
19,679	Dade	32	Male	No		Yes	FL resident	04/15/20
19,680	Dade	58	Female	No		Yes	FL resident	04/15/20
19,681	Dade	58	Male	No		Unknown	FL resident	04/15/20
19,682	Dade	64	Male	No		Unknown	FL resident	04/15/20
19,683	Dade	66	Female	No		Yes	FL resident	04/15/20
19,684	Dade	42	Female	No		No	FL resident	04/15/20
19,685	Dade	22	Male	No		Yes	FL resident	04/15/20
19,686	Dade	77	Female	Unknown		Yes	FL resident	04/15/20
19,687	Dade	78	Female	Unknown		Unknown	FL resident	04/15/20
19,688	Dade	57	Female	Unknown		Yes	FL resident	04/15/20
19,689	Dade	56	Female	Unknown		Yes	FL resident	04/15/20
19,690	Dade	60	Male	Unknown		Yes	FL resident	04/15/20
19,691	Dade	57	Female	No		Yes	FL resident	04/15/20
19,692	Dade	62	Male	Unknown		Yes	FL resident	04/15/20
19,693	Dade	44	Female	No		No	FL resident	04/15/20
19,694	Dade	54	Male	Unknown		Yes	FL resident	04/15/20
19,695	Dade	25	Female	Unknown		Unknown	FL resident	04/15/20
19,696	Dade	47	Female	Unknown		Yes	FL resident	04/15/20
19,697	Dade	32	Female	Unknown		Unknown	FL resident	04/15/20
19,698	Dade	74	Male	Unknown		Yes	FL resident	04/15/20
19,699	Dade	55	Female	Unknown		Yes	FL resident	04/15/20
19,700	Dade	33	Male	Unknown		Yes	FL resident	04/15/20
19,701	Dade	30	Male	Unknown		Unknown	FL resident	04/15/20
19,702	Dade	32	Male	Unknown		Unknown	FL resident	04/15/20
19,703	Dade	58	Female	Unknown		Yes	FL resident	04/15/20
19,704	Dade	58	Male	Unknown		Yes	FL resident	04/15/20
19,705	Dade	52	Female	No		Yes	FL resident	04/15/20
19,706	Dade	29	Female	No		No	FL resident	04/15/20
19,707	Dade	59	Male	No		Yes	FL resident	04/15/20
19,708	Dade	55	Female	No		No	FL resident	04/15/20
19,709	Dade	72	Male	No		Unknown	FL resident	04/15/20
19,710	Dade	48	Male	Unknown		Unknown	FL resident	04/15/20
19,711	Dade	50	Male	No		Yes	FL resident	04/15/20
19,712	Dade	63	Male	Unknown		Unknown	FL resident	04/15/20
19,713	Dade	47	Female	No		Yes	FL resident	04/15/20
19,714	Dade	68	Female	No		Yes	FL resident	04/15/20
19,715	Dade	74	Female	No		No	FL resident	04/15/20
19,716	Dade	82	Female	No		Yes	FL resident	04/15/20
19,717	Dade	51	Male	Unknown			FL resident	04/15/20
19,718	Dade	27	Male	No		Yes	FL resident	04/15/20
19,719	Dade	80	Male	No		Yes	FL resident	04/15/20
19,720	Dade	26	Male	Unknown		Unknown	FL resident	04/15/20
19,721	Dade	84	Male	No		Yes	FL resident	04/15/20
19,722	Dade	44	Male	Unknown		Yes	FL resident	04/15/20
19,723	Dade	75	Female	No		Yes	FL resident	04/15/20
19,724	Dade	76	Male	No		Yes	FL resident	04/15/20
19,725	Dade	31	Male	No		Yes	FL resident	04/15/20
19,726	Dade	30	Male	No		Yes	FL resident	04/15/20
19,727	Dade	42	Female	Unknown		Unknown	FL resident	04/15/20
19,728	Dade	22	Female	Yes	GEORGIA; NY	Yes	FL resident	04/15/20
19,729	Dade	57	Male	No		Yes	FL resident	04/15/20
19,730	Dade	34	Female	No		Yes	FL resident	04/15/20

Coronavirus: line list of cases

Data verified as of Jun 7, 2020 at 10 AM

Data in this report are provisional and subject to change.

Case	County	Age	Gender	Travel related	Travel detail	Contact with a confirmed case	Jurisdiction	Date case counted
19,731	Dade	46	Male	No		Yes	FL resident	04/15/20
19,732	Dade	16	Male	Unknown		Yes	FL resident	04/15/20
19,733	Dade	16	Male	Unknown		Yes	FL resident	04/15/20
19,734	Dade	16	Male	Unknown		Yes	FL resident	04/15/20
19,735	Dade	75	Male	No		No	FL resident	04/15/20
19,736	Dade	53	Female	No		No	FL resident	04/15/20
19,737	Dade	34	Female	No		Unknown	FL resident	04/15/20
19,738	Dade	66	Female	Yes	ARGENTINA; CA; FL	Yes	FL resident	04/15/20
19,739	Dade	71	Male	Unknown		Unknown	FL resident	04/15/20
19,740	Dade	73	Female	No		Yes	FL resident	04/15/20
19,741	Dade	41	Female	Unknown		Yes	FL resident	04/15/20
19,742	Dade	57	Male	No		No	FL resident	04/15/20
19,743	Dade	73	Male	No		Unknown	FL resident	04/15/20
19,744	Dade	93	Female	No		Unknown	FL resident	04/15/20
19,745	Dade	36	Female	No		Unknown	FL resident	04/15/20
19,746	Dade	31	Male	No		Yes	FL resident	04/15/20
19,747	Dade	35	Male	No		Yes	FL resident	04/15/20
19,748	Dade	64	Male	No		No	FL resident	04/15/20
19,749	Dade	29	Female	No		Unknown	FL resident	04/15/20
19,750	Dade	71	Female	No		Yes	FL resident	04/15/20
19,751	Dade	26	Male	No		Unknown	FL resident	04/15/20
19,752	Dade	57	Male	No		Yes	FL resident	04/15/20
19,753	Dade	78	Male	No		Yes	FL resident	04/15/20
19,754	Dade	26	Female	Unknown		Unknown	FL resident	04/15/20
19,755	Dade	47	Male	No		Unknown	FL resident	04/15/20
19,756	Dade	22	Female	No		Yes	FL resident	04/15/20
19,757	Dade	66	Female	Unknown		Unknown	FL resident	04/15/20
19,758	Dade	61	Female	Unknown		Unknown	FL resident	04/15/20
19,759	Dade	72	Female	Unknown		Yes	FL resident	04/15/20
19,760	Dade	65	Female	No		Yes	FL resident	04/15/20
19,761	Dade	47	Male	No		Yes	FL resident	04/15/20
19,762	Dade	86	Female	No		No	FL resident	04/15/20
19,763	Dade	83	Female	No		Yes	FL resident	04/15/20
19,764	Dade	92	Female	No		No	FL resident	04/15/20
19,765	Dade	90	Female	No		Yes	FL resident	04/15/20
19,766	Dade	79	Female	No		Yes	FL resident	04/15/20
19,767	Dade	55	Male	Unknown		Unknown	FL resident	04/15/20
19,768	Dade	42	Female	No		No	FL resident	04/15/20
19,769	Dade	72	Female	Unknown		Unknown	FL resident	04/15/20
19,770	Dade	62	Male	Unknown		Unknown	FL resident	04/15/20
19,771	Dade	37	Male	No		Yes	FL resident	04/15/20
19,772	Dade	22	Female	No		Yes	FL resident	04/15/20
19,773	Dade	70	Female	Unknown		Yes	FL resident	04/15/20
19,774	Dade	74	Male	No		Yes	FL resident	04/15/20
19,775	Dade	31	Male	No		Yes	FL resident	04/15/20
19,776	Dade	49	Female	Unknown		Yes	FL resident	04/15/20
19,777	Dade	43	Male	No		Yes	FL resident	04/15/20
19,778	Dade	57	Female	No		Yes	FL resident	04/15/20
19,779	Dade	40	Male	Unknown		No	FL resident	04/15/20
19,780	Dade	33	Female	No		Yes	FL resident	04/15/20
19,781	Dade	66	Female	No		No	FL resident	04/15/20
19,782	Dade	80	Female	No		No	FL resident	04/15/20
19,783	Dade	86	Female	No		Yes	FL resident	04/15/20
19,784	Dade	87	Male	Unknown		Unknown	FL resident	04/15/20
19,785	Dade	63	Male	No		No	FL resident	04/15/20
19,786	Dade	48	Male	No		No	FL resident	04/15/20
19,787	Dade	37	Female	No		Yes	FL resident	04/15/20
19,788	Dade	26	Male	No		Yes	FL resident	04/15/20
19,789	Dade	50	Male	No		Yes	FL resident	04/15/20
19,790	Dade	38	Male	No		Yes	FL resident	04/15/20
19,791	Dade	35	Male	Unknown		Unknown	FL resident	04/15/20
19,792	Dade	36	Female	No		Yes	FL resident	04/15/20

Coronavirus: line list of cases

Data verified as of Jun 7, 2020 at 10 AM

Data in this report are provisional and subject to change.

Case	County	Age	Gender	Travel related	Travel detail	Contact with a confirmed case	Jurisdiction	Date case counted
19,793	Dade	48	Female	No		Unknown	FL resident	04/15/20
19,794	Dade	83	Female	Unknown		Unknown	FL resident	04/15/20
19,795	Dade	47	Male	No		No	FL resident	04/15/20
19,796	Dade	72	Male	No		Yes	FL resident	04/15/20
19,797	Dade	48	Female	No		Yes	FL resident	04/15/20
19,798	Dade	44	Female	No		Unknown	FL resident	04/15/20
19,799	Dade	52	Male	No		Yes	FL resident	04/15/20
19,800	Dade	37	Female	No		No	FL resident	04/15/20
19,801	Dade	40	Female	No		Unknown	FL resident	04/15/20
19,802	Dade	47	Male	No		Yes	FL resident	04/15/20
19,803	Dade	67	Male	No		Yes	FL resident	04/15/20
19,804	Dade	60	Female	No		Yes	FL resident	04/15/20
19,805	Dade	76	Male	No		Unknown	FL resident	04/15/20
19,806	Dade	49	Male	No		Yes	FL resident	04/15/20
19,807	Dade	20	Male	No		Yes	FL resident	04/15/20
19,808	Dade	73	Male	No		Yes	FL resident	04/15/20
19,809	Dade	18	Male	No		No	FL resident	04/15/20
19,810	Dade	47	Female	Yes	CA	Yes	FL resident	04/15/20
19,811	Dade	31	Female	Unknown		Yes	FL resident	04/15/20
19,812	Dade	53	Female	Unknown		Unknown	FL resident	04/15/20
19,813	Dade	19	Female	No		No	FL resident	04/15/20
19,814	Dade	44	Male	No		Yes	FL resident	04/15/20
19,815	Dade	20	Female	Unknown		Unknown	FL resident	04/15/20
19,816	Dade	45	Male	No		Yes	FL resident	04/15/20
19,817	Dade	48	Male	No		Yes	FL resident	04/15/20
19,818	Dade	44	Female	Unknown		Unknown	FL resident	04/15/20
19,819	Dade	48	Female	No		Yes	FL resident	04/15/20
19,820	Dade	57	Female	No		Unknown	FL resident	04/15/20
19,821	Dade	12	Male	No		Yes	FL resident	04/15/20
19,822	Dade	39	Female	Unknown		Unknown	FL resident	04/15/20
19,823	Dade	53	Female	No		Yes	FL resident	04/15/20
19,824	Dade	45	Male	No		No	FL resident	04/15/20
19,825	Dade	50	Female	No		Yes	FL resident	04/15/20
19,826	Dade	28	Female	No		Yes	FL resident	04/15/20
19,827	Dade	42	Female	No		No	FL resident	04/15/20
19,828	Dade	40	Male	No		Yes	FL resident	04/15/20
19,829	Dade	25	Male	No		Yes	FL resident	04/15/20
19,830	Dade	63	Male	No		Yes	FL resident	04/15/20
19,831	Dade	57	Female	No		Unknown	FL resident	04/15/20
19,832	Dade	55	Male	No		No	FL resident	04/15/20
19,833	Dade	24	Male	No		Yes	FL resident	04/15/20
19,834	Dade	67	Male	No		Yes	FL resident	04/15/20
19,835	Dade	40	Male	No		Yes	FL resident	04/15/20
19,836	Dade	31	Female	No		No	FL resident	04/15/20
19,837	Dade	46	Male	No		No	FL resident	04/15/20
19,838	Dade	59	Male	No		Unknown	FL resident	04/15/20
19,839	Dade	34	Male	No		Yes	FL resident	04/15/20
19,840	Dade	58	Male	No		No	FL resident	04/15/20
19,841	Dade	27	Male	No		Yes	FL resident	04/15/20
19,842	Dade	42	Female	No		Yes	FL resident	04/15/20
19,843	Dade	59	Female	Unknown		Unknown	FL resident	04/15/20
19,844	Dade	33	Female	Yes	CA	Yes	FL resident	04/15/20
19,845	Dade	19	Female	No		Yes	FL resident	04/15/20
19,846	Dade	74	Female	No		Yes	FL resident	04/15/20
19,847	Dade	61	Male	Unknown		Unknown	FL resident	04/15/20
19,848	Dade	71	Male	No		Yes	FL resident	04/15/20
19,849	Dade	26	Male	No		Unknown	FL resident	04/15/20
19,850	Dade	64	Female	No		Yes	FL resident	04/15/20
19,851	Dade	21	Female	No		Yes	FL resident	04/15/20
19,852	Dade	48	Female	No		Yes	FL resident	04/15/20
19,853	Dade	57	Female	No		Yes	FL resident	04/15/20
19,854	Dade	57	Male	No		Yes	FL resident	04/15/20

Coronavirus: line list of cases

Data verified as of Jun 7, 2020 at 10 AM

Data in this report are provisional and subject to change.

Case	County	Age	Gender	Travel related	Travel detail	Contact with a confirmed case	Jurisdiction	Date case counted
19,855	Dade	59	Female	Unknown		Unknown	FL resident	04/15/20
19,856	Dade	32	Male	Unknown		Unknown	FL resident	04/15/20
19,857	Dade	55	Female	No		Yes	FL resident	04/15/20
19,858	Dade	58	Male	No		Yes	FL resident	04/15/20
19,859	Dade	46	Male	No		Yes	FL resident	04/15/20
19,860	Dade	64	Male	No		Yes	FL resident	04/15/20
19,861	Dade	25	Female	No		Yes	FL resident	04/15/20
19,862	Dade	53	Male	No		Unknown	FL resident	04/15/20
19,863	Dade	42	Male	Yes	FL; Honduras	Yes	FL resident	04/15/20
19,864	Dade	23	Male	No		No	FL resident	04/15/20
19,865	Dade	24	Female	No		Yes	FL resident	04/15/20
19,866	Dade	45	Male	No		Yes	FL resident	04/15/20
19,867	Dade	33	Male	No		No	FL resident	04/15/20
19,868	Dade	52	Male	Unknown		Yes	FL resident	04/15/20
19,869	Dade	54	Female	No		Yes	FL resident	04/15/20
19,870	Dade	40	Male	No		Yes	FL resident	04/15/20
19,871	Dade	61	Male	No		Unknown	FL resident	04/15/20
19,872	Dade	28	Female	Unknown		Yes	FL resident	04/15/20
19,873	Dade	45	Male	Unknown		Unknown	FL resident	04/15/20
19,874	Dade	44	Male	No		Yes	FL resident	04/15/20
19,875	Dade	34	Male	No		No	FL resident	04/15/20
19,876	Dade	30	Male	No		Yes	FL resident	04/15/20
19,877	Dade	24	Female	No		Yes	FL resident	04/15/20
19,878	Dade	54	Male	No		Unknown	FL resident	04/15/20
19,879	Dade	50	Female	No		Yes	FL resident	04/15/20
19,880	Dade	62	Female	No		Yes	FL resident	04/15/20
19,881	Dade	55	Male	No		Unknown	FL resident	04/15/20
19,882	Dade	51	Female	No		No	FL resident	04/15/20
19,883	Dade	54	Male	No		Yes	FL resident	04/15/20
19,884	Dade	38	Male	Unknown		Unknown	FL resident	04/15/20
19,885	Dade	71	Male	No		Yes	FL resident	04/15/20
19,886	Dade	67	Female	No		Yes	FL resident	04/15/20
19,887	Dade	70	Male	No		Yes	FL resident	04/15/20
19,888	Dade	82	Male	Unknown		Unknown	FL resident	04/15/20
19,889	Dade	54	Male	Unknown		Unknown	FL resident	04/15/20
19,890	Dade	80	Female	Unknown		Unknown	FL resident	04/15/20
19,891	Dade	85	Male	Unknown		Unknown	FL resident	04/15/20
19,892	Dade	21	Female	Unknown		Unknown	FL resident	04/15/20
19,893	Dade	35	Female	No		Yes	FL resident	04/15/20
19,894	Dade	42	Female	Unknown		Unknown	FL resident	04/15/20
19,895	Dade	40	Male	Unknown		Unknown	FL resident	04/15/20
19,896	Dade	43	Female	Unknown		Unknown	FL resident	04/15/20
19,897	Dade	36	Male	No		Yes	FL resident	04/15/20
19,898	Dade	28	Female	No		Yes	FL resident	04/15/20
19,899	Dade	33	Male	No		Yes	FL resident	04/15/20
19,900	Dade	45	Male	No		Yes	FL resident	04/15/20
19,901	Dade	46	Female	Unknown		Unknown	FL resident	04/15/20
19,902	Dade	34	Female	No		Yes	FL resident	04/15/20
19,903	Dade	46	Male	No		No	FL resident	04/15/20
19,904	Dade	51	Female	No		No	FL resident	04/15/20
19,905	Dade	61	Female	Unknown		Unknown	FL resident	04/15/20
19,906	Dade	56	Male	No		Yes	FL resident	04/15/20
19,907	Dade	25	Female	No		Yes	FL resident	04/15/20
19,908	Dade	29	Female	No		Yes	FL resident	04/15/20
19,909	Dade	55	Female	No		Unknown	FL resident	04/15/20
19,910	Dade	47	Female	No		Yes	FL resident	04/15/20
19,911	Dade	90	Female	No		Yes	FL resident	04/15/20
19,912	Dade	59	Female	No		Yes	FL resident	04/15/20
19,913	Dade	55	Female	No		Yes	FL resident	04/15/20
19,914	Dade	78	Female	Unknown		Unknown	FL resident	04/15/20
19,915	Dade	30	Male	No		Yes	FL resident	04/15/20
19,916	Dade	49	Male	No		No	FL resident	04/15/20

Coronavirus: line list of cases

Data verified as of Jun 7, 2020 at 10 AM

Data in this report are provisional and subject to change.

Case	County	Age	Gender	Travel related	Travel detail	Contact with a confirmed case	Jurisdiction	Date case counted
19,917	Dade	74	Male	No		Unknown	FL resident	04/15/20
19,918	Dade	43	Male	Unknown			FL resident	04/15/20
19,919	Dade	36	Male	No		Yes	FL resident	04/15/20
19,920	Dade	61	Male	No		Unknown	FL resident	04/15/20
19,921	Dade	87	Female	No		Yes	FL resident	04/15/20
19,922	Dade	91	Male	No		Yes	FL resident	04/15/20
19,923	Dade	54	Female	No		Yes	FL resident	04/15/20
19,924	Dade	51	Male	Unknown		Unknown	FL resident	04/15/20
19,925	Dade	46	Male	Unknown		Yes	FL resident	04/15/20
19,926	Dade	73	Female	No		Yes	FL resident	04/15/20
19,927	Dade	47	Male	No		Unknown	FL resident	04/15/20
19,928	Dade	69	Male	No		Unknown	FL resident	04/15/20
19,929	Dade	58	Female	No		Yes	FL resident	04/15/20
19,930	Dade	53	Male	Unknown			FL resident	04/15/20
19,931	Dade	31	Female	No		No	FL resident	04/15/20
19,932	Dade	59	Male	No		Yes	FL resident	04/15/20
19,933	Dade	61	Male	No		No	FL resident	04/15/20
19,934	Dade	69	Male	Unknown		Unknown	FL resident	04/15/20
19,935	Dade	63	Male	Unknown			FL resident	04/15/20
19,936	Dade	56	Female	No		Yes	FL resident	04/15/20
19,937	Dade	61	Male	No		Yes	FL resident	04/15/20
19,938	Dade	19	Female	Unknown			FL resident	04/16/20
19,939	Dade	23	Female	No		Yes	FL resident	04/16/20
19,940	Dade	55	Female	No		Yes	FL resident	04/16/20
19,941	Dade	43	Male	Unknown		Yes	FL resident	04/16/20
19,942	Dade	52	Male	No		Yes	FL resident	04/16/20
19,943	Dade	53	Male	No		Yes	FL resident	04/16/20
19,944	Dade	46	Female	Unknown		Yes	FL resident	04/16/20
19,945	Dade	70	Female	No		Unknown	FL resident	04/16/20
19,946	Dade	79	Male	No		Yes	FL resident	04/16/20
19,947	Dade	30	Male	Unknown		Yes	FL resident	04/16/20
19,948	Dade	49	Female	No		Yes	FL resident	04/16/20
19,949	Dade	70	Female	Unknown			FL resident	04/16/20
19,950	Dade	68	Female	No		Yes	FL resident	04/16/20
19,951	Dade	38	Female	No		Yes	FL resident	04/16/20
19,952	Dade	67	Female	No		No	FL resident	04/16/20
19,953	Dade	83	Female	Unknown		Unknown	FL resident	04/16/20
19,954	Dade	74	Female	No		Unknown	FL resident	04/16/20
19,955	Dade	28	Male	Unknown		Unknown	FL resident	04/16/20
19,956	Dade	29	Male	Unknown		Yes	FL resident	04/16/20
19,957	Dade	51	Male	Unknown		Unknown	FL resident	04/16/20
19,958	Dade	56	Female	No		No	FL resident	04/16/20
19,959	Dade	35	Male	No		Unknown	FL resident	04/16/20
19,960	Dade	26	Female	No		Yes	FL resident	04/16/20
19,961	Dade	91	Female	No		Yes	FL resident	04/16/20
19,962	Dade	48	Female	No		No	FL resident	04/16/20
19,963	Dade	3	Female	No		Yes	FL resident	04/16/20
19,964	Dade	29	Male	No		Unknown	FL resident	04/16/20
19,965	Dade	74	Female	No		Yes	FL resident	04/16/20
19,966	Dade	48	Male	No		Unknown	FL resident	04/16/20
19,967	Dade	56	Female	Unknown		Unknown	FL resident	04/16/20
19,968	Dade	65	Male	No		Unknown	FL resident	04/16/20
19,969	Dade	54	Female	No		Unknown	FL resident	04/16/20
19,970	Dade	69	Female	No		Yes	FL resident	04/16/20
19,971	Dade	63	Male	No		Unknown	FL resident	04/16/20
19,972	Dade	60	Male	No		No	FL resident	04/16/20
19,973	Dade	36	Female	No		No	FL resident	04/16/20
19,974	Dade	80	Male	No		Unknown	FL resident	04/16/20
19,975	Dade	74	Male	Unknown		Unknown	FL resident	04/16/20
19,976	Dade	89	Female	No		Unknown	FL resident	04/16/20
19,977	Dade	39	Male	Unknown		No	FL resident	04/16/20
19,978	Dade	38	Female	No		Yes	FL resident	04/16/20

Coronavirus: line list of cases

Data verified as of Jun 7, 2020 at 10 AM

Data in this report are provisional and subject to change.

Case	County	Age	Gender	Travel related	Travel detail	Contact with a confirmed case	Jurisdiction	Date case counted
19,979	Dade	34	Female	Unknown		Unknown	FL resident	04/16/20
19,980	Dade	42	Male	No		Yes	FL resident	04/16/20
19,981	Dade	47	Female	No		Yes	FL resident	04/16/20
19,982	Dade	64	Female	Unknown			FL resident	04/16/20
19,983	Dade	72	Male	No		Yes	FL resident	04/16/20
19,984	Dade	66	Female	No		Yes	FL resident	04/16/20
19,985	Dade	6	Female	Unknown		Unknown	FL resident	04/16/20
19,986	Dade	10	Male	No		Yes	FL resident	04/16/20
19,987	Dade	17	Male	No		Yes	FL resident	04/16/20
19,988	Dade	72	Female	Unknown		Unknown	FL resident	04/16/20
19,989	Dade	76	Female	No		Yes	FL resident	04/16/20
19,990	Dade	16	Male	Unknown		Yes	FL resident	04/16/20
19,991	Dade	77	Female	Unknown		Yes	FL resident	04/16/20
19,992	Dade	88	Male	No		Yes	FL resident	04/16/20
19,993	Dade	75	Male	Unknown		Unknown	FL resident	04/16/20
19,994	Dade	55	Male	Unknown		Yes	FL resident	04/16/20
19,995	Dade	28	Male	No		Yes	FL resident	04/16/20
19,996	Dade	55	Male	Unknown		Yes	FL resident	04/16/20
19,997	Dade	40	Male	No		Yes	FL resident	04/16/20
19,998	Dade	26	Female	Unknown		No	FL resident	04/16/20
19,999	Dade	77	Female	Unknown		No	FL resident	04/16/20
20,000	Dade	76	Female	Unknown		Yes	FL resident	04/16/20
20,001	Dade	20	Male	Unknown		Yes	FL resident	04/16/20
20,002	Dade	33	Male	Unknown		No	FL resident	04/16/20
20,003	Dade	72	Female	No		Yes	FL resident	04/16/20
20,004	Dade	28	Male	No		Unknown	FL resident	04/16/20
20,005	Dade	39	Male	No		No	FL resident	04/16/20
20,006	Dade	54	Male	No		Unknown	FL resident	04/16/20
20,007	Dade	74	Male	No		Yes	FL resident	04/16/20
20,008	Dade	60	Female	No		No	FL resident	04/16/20
20,009	Dade	20	Female	No		Unknown	FL resident	04/16/20
20,010	Dade	59	Male	No		Yes	FL resident	04/16/20
20,011	Dade	83	Female	No		No	FL resident	04/16/20
20,012	Dade	75	Male	No		Yes	FL resident	04/16/20
20,013	Dade	78	Male	No		No	FL resident	04/16/20
20,014	Dade	50	Male	No		Yes	FL resident	04/16/20
20,015	Dade	43	Male	No		No	FL resident	04/16/20
20,016	Dade	57	Male	No		Unknown	FL resident	04/16/20
20,017	Dade	79	Male	Unknown		Unknown	FL resident	04/16/20
20,018	Dade	69	Female	No		Unknown	FL resident	04/16/20
20,019	Dade	30	Female	No		Unknown	FL resident	04/16/20
20,020	Dade	52	Female	No		Yes	FL resident	04/16/20
20,021	Dade	26	Male	Unknown		Unknown	FL resident	04/16/20
20,022	Dade	46	Male	Unknown		Yes	FL resident	04/16/20
20,023	Dade	64	Female	No		Yes	FL resident	04/16/20
20,024	Dade	83	Male	No		Yes	FL resident	04/16/20
20,025	Dade	65	Male	Unknown		Unknown	FL resident	04/16/20
20,026	Dade	37	Female	Unknown		Unknown	FL resident	04/16/20
20,027	Dade	9	Male	No		Yes	FL resident	04/16/20
20,028	Dade	38	Male	No		Unknown	FL resident	04/16/20
20,029	Dade	18	Female	No		Yes	FL resident	04/16/20
20,030	Dade	30	Male	No		Yes	FL resident	04/16/20
20,031	Dade	96	Female	No		Yes	FL resident	04/16/20
20,032	Dade	45	Male	No		Unknown	FL resident	04/16/20
20,033	Dade	73	Male	No		Yes	FL resident	04/16/20
20,034	Dade	56	Male	No		Unknown	FL resident	04/16/20
20,035	Dade	71	Male	No		Yes	FL resident	04/16/20
20,036	Dade	18	Male	No		Unknown	FL resident	04/16/20
20,037	Dade	36	Male	No		Yes	FL resident	04/16/20
20,038	Dade	22	Female	No		Yes	FL resident	04/16/20
20,039	Dade	55	Female	Unknown		Yes	FL resident	04/16/20
20,040	Dade	69	Female	No		Yes	FL resident	04/16/20

Coronavirus: line list of cases

Data verified as of Jun 7, 2020 at 10 AM

Data in this report are provisional and subject to change.

Case	County	Age	Gender	Travel related	Travel detail	Contact with a confirmed case	Jurisdiction	Date case counted
20,041	Dade	31	Male	No		Unknown	FL resident	04/16/20
20,042	Dade	44	Male	Yes	CA	Yes	FL resident	04/16/20
20,043	Dade	79	Female	No		Unknown	FL resident	04/16/20
20,044	Dade	25	Male	No		Yes	FL resident	04/16/20
20,045	Dade	30	Female	No		Yes	FL resident	04/16/20
20,046	Dade	53	Male	No		Yes	FL resident	04/16/20
20,047	Dade	20	Male	Unknown		Yes	FL resident	04/16/20
20,048	Dade	27	Female	No		Yes	FL resident	04/16/20
20,049	Dade	39	Male	Unknown		No	FL resident	04/16/20
20,050	Dade	23	Male	No		Yes	FL resident	04/16/20
20,051	Dade	56	Female	No		Yes	FL resident	04/16/20
20,052	Dade	82	Female	Unknown		Yes	FL resident	04/16/20
20,053	Dade	55	Male	Unknown		Yes	FL resident	04/16/20
20,054	Dade	38	Female	No		Yes	FL resident	04/16/20
20,055	Dade	31	Female	No		Yes	FL resident	04/16/20
20,056	Dade	72	Male	No		Unknown	FL resident	04/16/20
20,057	Dade	64	Male	No		Unknown	FL resident	04/16/20
20,058	Dade	20	Male	No		Unknown	FL resident	04/16/20
20,059	Dade	36	Female	Unknown			FL resident	04/16/20
20,060	Dade	90	Male	No		Unknown	FL resident	04/16/20
20,061	Dade	47	Male	Unknown		Yes	FL resident	04/16/20
20,062	Dade	59	Male	No		Unknown	FL resident	04/16/20
20,063	Dade	64	Male	No		Unknown	FL resident	04/16/20
20,064	Dade	18	Male	No		Yes	FL resident	04/16/20
20,065	Dade	28	Female	Unknown			FL resident	04/16/20
20,066	Dade	43	Female	No		No	FL resident	04/16/20
20,067	Dade	66	Female	No		Yes	FL resident	04/16/20
20,068	Dade	53	Male	No		Yes	FL resident	04/16/20
20,069	Dade	46	Female	No		Yes	FL resident	04/16/20
20,070	Dade	54	Male	No		Yes	FL resident	04/16/20
20,071	Dade	47	Female	No		Yes	FL resident	04/16/20
20,072	Dade	51	Male	No		Unknown	FL resident	04/16/20
20,073	Dade	70	Female	No		Yes	FL resident	04/16/20
20,074	Dade	27	Male	Unknown			FL resident	04/16/20
20,075	Dade	55	Male	Unknown		Unknown	FL resident	04/16/20
20,076	Dade	43	Male	No		Unknown	FL resident	04/16/20
20,077	Dade	67	Female	Unknown		Unknown	FL resident	04/16/20
20,078	Dade	57	Female	No		Unknown	FL resident	04/16/20
20,079	Dade	36	Female	No		Unknown	FL resident	04/16/20
20,080	Dade	66	Male	No		Yes	FL resident	04/16/20
20,081	Dade	58	Female	No		Unknown	FL resident	04/16/20
20,082	Dade	27	Male	No		Unknown	FL resident	04/16/20
20,083	Dade	24	Male	No		No	FL resident	04/16/20
20,084	Dade	52	Male	No		Unknown	FL resident	04/16/20
20,085	Dade	33	Female	Unknown		Yes	FL resident	04/16/20
20,086	Dade	49	Male	No		Yes	FL resident	04/16/20
20,087	Dade	58	Female	No		Unknown	FL resident	04/16/20
20,088	Dade	46	Female	Unknown		Unknown	FL resident	04/16/20
20,089	Dade	42	Male	No		Unknown	FL resident	04/16/20
20,090	Dade	47	Male	No		No	FL resident	04/16/20
20,091	Dade	34	Female	No		Unknown	FL resident	04/16/20
20,092	Dade	36	Male	No		Unknown	FL resident	04/16/20
20,093	Dade	24	Female	No		Yes	FL resident	04/16/20
20,094	Dade	45	Female	No		Unknown	FL resident	04/16/20
20,095	Dade	48	Male	Unknown		Unknown	FL resident	04/16/20
20,096	Dade	49	Female	No		Yes	FL resident	04/16/20
20,097	Dade	51	Male	No		Unknown	FL resident	04/16/20
20,098	Dade	57	Male	No		Yes	FL resident	04/16/20
20,099	Dade	21	Female	Unknown		Yes	FL resident	04/16/20
20,100	Dade	22	Male	Yes	CUBA	Yes	FL resident	04/16/20
20,101	Dade	6	Female	No		Yes	FL resident	04/16/20
20,102	Dade	59	Female	No		No	FL resident	04/16/20

Coronavirus: line list of cases

Data verified as of Jun 7, 2020 at 10 AM

Data in this report are provisional and subject to change.

Case	County	Age	Gender	Travel related	Travel detail	Contact with a confirmed case	Jurisdiction	Date case counted
20,103	Dade	82	Male	No		No	FL resident	04/16/20
20,104	Dade	61	Male	No		No	FL resident	04/16/20
20,105	Dade	63	Male	No		Yes	FL resident	04/16/20
20,106	Dade	46	Male	Unknown		Unknown	FL resident	04/16/20
20,107	Dade	49	Female	Unknown			FL resident	04/16/20
20,108	Dade	52	Female	Unknown			FL resident	04/16/20
20,109	Dade	29	Male	No		No	FL resident	04/16/20
20,110	Dade	63	Male	No		Unknown	FL resident	04/16/20
20,111	Dade	60	Male	Unknown			FL resident	04/16/20
20,112	Dade	19	Female	Unknown			FL resident	04/16/20
20,113	Dade	38	Male	Unknown			FL resident	04/16/20
20,114	Dade	31	Male	Unknown			FL resident	04/16/20
20,115	Dade	67	Male	Unknown		No	FL resident	04/16/20
20,116	Dade	45	Female	Unknown		Unknown	FL resident	04/16/20
20,117	Dade	93	Male	Unknown			FL resident	04/16/20
20,118	Dade	70	Female	Yes	NY	Yes	FL resident	04/16/20
20,119	Dade	50	Male	No		Yes	FL resident	04/16/20
20,120	Dade	48	Female	No		No	FL resident	04/16/20
20,121	Dade	27	Female	No		Yes	FL resident	04/16/20
20,122	Dade	35	Male	Unknown		Unknown	FL resident	04/16/20
20,123	Dade	56	Female	No		Unknown	FL resident	04/16/20
20,124	Dade	24	Male	No		Yes	FL resident	04/16/20
20,125	Dade	52	Female	No		Yes	FL resident	04/16/20
20,126	Dade	43	Female	Unknown			FL resident	04/16/20
20,127	Dade	33	Female	Unknown			FL resident	04/16/20
20,128	Dade	45	Male	Unknown			FL resident	04/16/20
20,129	Dade	56	Female	No		No	FL resident	04/16/20
20,130	Dade	60	Female	Unknown			FL resident	04/16/20
20,131	Dade	26	Female	No		No	FL resident	04/16/20
20,132	Dade	47	Female	No		Yes	FL resident	04/16/20
20,133	Dade	32	Female	No		Yes	FL resident	04/16/20
20,134	Dade	29	Female	Unknown			FL resident	04/16/20
20,135	Dade	45	Male	No		Unknown	FL resident	04/16/20
20,136	Dade	70	Male	No		Yes	FL resident	04/16/20
20,137	Dade	76	Female	No		Yes	FL resident	04/16/20
20,138	Dade	36	Male	Unknown			FL resident	04/16/20
20,139	Dade	58	Male	No		Unknown	FL resident	04/16/20
20,140	Dade	29	Male	Unknown			FL resident	04/16/20
20,141	Dade	37	Female	No		Yes	FL resident	04/16/20
20,142	Dade	55	Female	Unknown			FL resident	04/16/20
20,143	Dade	56	Female	No		Yes	FL resident	04/16/20
20,144	Dade	50	Male	Unknown			FL resident	04/16/20
20,145	Dade	45	Male	No		Yes	FL resident	04/16/20
20,146	Dade	60	Male	No		Yes	FL resident	04/16/20
20,147	Dade	32	Male	No		Yes	FL resident	04/16/20
20,148	Dade	54	Male	No			FL resident	04/16/20
20,149	Dade	28	Male	Yes	FL; GA	No	FL resident	04/16/20
20,150	Dade	34	Female	Yes	FL; LA	Yes	FL resident	04/16/20
20,151	Dade	28	Female	No		Yes	FL resident	04/16/20
20,152	Dade	43	Female	No		Unknown	FL resident	04/16/20
20,153	Dade	74	Male	No		Unknown	FL resident	04/16/20
20,154	Dade	44	Female	Unknown			FL resident	04/16/20
20,155	Dade	29	Female	No		Yes	FL resident	04/16/20
20,156	Dade	47	Male	No		Yes	FL resident	04/16/20
20,157	Dade	44	Female	No		Yes	FL resident	04/16/20
20,158	Dade	54	Male	Unknown			FL resident	04/16/20
20,159	Dade	83	Female	No		No	FL resident	04/16/20
20,160	Dade	46	Male	No			FL resident	04/16/20
20,161	Dade	50	Female	No			FL resident	04/16/20
20,162	Dade	58	Male	No			FL resident	04/16/20
20,163	Dade	40	Female	No		No	FL resident	04/16/20
20,164	Dade	28	Female	No		Yes	FL resident	04/16/20

Coronavirus: line list of cases

Data verified as of Jun 7, 2020 at 10 AM

Data in this report are provisional and subject to change.

Case	County	Age	Gender	Travel related	Travel detail	Contact with a confirmed case	Jurisdiction	Date case counted
20,165	Dade	35	Female	No		Yes	FL resident	04/16/20
20,166	Dade	41	Male	No		Unknown	FL resident	04/16/20
20,167	Dade	58	Male	No			FL resident	04/16/20
20,168	Dade	28	Female	No		Yes	FL resident	04/16/20
20,169	Dade	44	Male	No		Yes	FL resident	04/16/20
20,170	Dade	36	Female	No			FL resident	04/16/20
20,171	Dade	59	Male	No			FL resident	04/16/20
20,172	Dade	31	Female	Yes	FL; ITALY	Unknown	FL resident	04/16/20
20,173	Dade	79	Female	No			FL resident	04/16/20
20,174	Dade	70	Female	No		Unknown	FL resident	04/16/20
20,175	Dade	44	Male	No		Unknown	FL resident	04/16/20
20,176	Dade	43	Female	Unknown			FL resident	04/16/20
20,177	Dade	84	Male	No		Unknown	FL resident	04/16/20
20,178	Dade	39	Male	Unknown			FL resident	04/16/20
20,179	Dade	83	Male	Unknown		Yes	FL resident	04/16/20
20,180	Dade	83	Male	Unknown		Yes	FL resident	04/16/20
20,181	Dade	65	Female	No		No	FL resident	04/16/20
20,182	Dade	19	Male	No		Yes	FL resident	04/16/20
20,183	Dade	43	Female	No		Yes	FL resident	04/16/20
20,184	Dade	76	Male	Unknown		Yes	FL resident	04/16/20
20,185	Dade	31	Female	No		Yes	FL resident	04/16/20
20,186	Dade	52	Female	No		Unknown	FL resident	04/16/20
20,187	Dade	57	Male	No		Unknown	FL resident	04/16/20
20,188	Dade	56	Female	Unknown		Yes	FL resident	04/16/20
20,189	Dade	66	Female	No		Unknown	FL resident	04/16/20
20,190	Dade	82	Male	Unknown		No	FL resident	04/16/20
20,191	Dade	23	Female	Unknown		Unknown	FL resident	04/16/20
20,192	Dade	33	Female	Unknown		Unknown	FL resident	04/16/20
20,193	Dade	57	Male	No		Yes	FL resident	04/16/20
20,194	Dade	39	Female	No		No	FL resident	04/16/20
20,195	Dade	41	Male	No		No	FL resident	04/16/20
20,196	Dade	43	Female	No		Yes	FL resident	04/16/20
20,197	Dade	62	Male	Unknown			FL resident	04/16/20
20,198	Dade	28	Female	No		Yes	FL resident	04/16/20
20,199	Dade	25	Female	No		Unknown	FL resident	04/16/20
20,200	Dade	43	Female	No		Yes	FL resident	04/16/20
20,201	Dade	36	Male	Unknown			FL resident	04/16/20
20,202	Dade	49	Male	Unknown			FL resident	04/16/20
20,203	Dade	58	Male	Yes	DC	Unknown	FL resident	04/16/20
20,204	Dade	51	Female	No		Unknown	FL resident	04/16/20
20,205	Dade	39	Female	No		Yes	FL resident	04/16/20
20,206	Dade	36	Female	No		Unknown	FL resident	04/16/20
20,207	Dade	24	Male	No		Unknown	FL resident	04/16/20
20,208	Dade	38	Male	No		Yes	FL resident	04/16/20
20,209	Dade	76	Female	No		Unknown	FL resident	04/16/20
20,210	Dade	35	Female	No		Unknown	FL resident	04/16/20
20,211	Dade	40	Male	No		Unknown	FL resident	04/16/20
20,212	Dade	68	Male	No		Unknown	FL resident	04/16/20
20,213	Dade	78	Female	No		Unknown	FL resident	04/16/20
20,214	Dade	43	Female	No		Unknown	FL resident	04/16/20
20,215	Dade	30	Male	Unknown		Unknown	FL resident	04/16/20
20,216	Dade	57	Male	No		Yes	FL resident	04/16/20
20,217	Dade	48	Female	Unknown		Unknown	FL resident	04/16/20
20,218	Dade	26	Female	No		Yes	FL resident	04/16/20
20,219	Dade	32	Male	No		Unknown	FL resident	04/16/20
20,220	Dade	35	Male	Unknown		Unknown	FL resident	04/16/20
20,221	Dade	35	Female	No		Yes	FL resident	04/16/20
20,222	Dade	47	Female	No		Unknown	FL resident	04/16/20
20,223	Dade	65	Female	No		Yes	FL resident	04/16/20
20,224	Dade	48	Female	No		Unknown	FL resident	04/16/20
20,225	Dade	25	Male	No		Unknown	FL resident	04/16/20
20,226	Dade	16	Female	Yes	NY	Yes	FL resident	04/16/20

Coronavirus: line list of cases

Data verified as of Jun 7, 2020 at 10 AM

Data in this report are provisional and subject to change.

Case	County	Age	Gender	Travel related	Travel detail	Contact with a confirmed case	Jurisdiction	Date case counted
20,227	Dade	49	Male	No		Yes	FL resident	04/16/20
20,228	Dade	54	Male	No		Yes	FL resident	04/16/20
20,229	Dade	22	Male	No		Yes	FL resident	04/16/20
20,230	Dade	28	Female	Unknown		Yes	FL resident	04/16/20
20,231	Dade	48	Male	Unknown		Unknown	FL resident	04/16/20
20,232	Dade	40	Female	No		Yes	FL resident	04/16/20
20,233	Dade	19	Female	No		Yes	FL resident	04/16/20
20,234	Dade	5	Female	No		Yes	FL resident	04/16/20
20,235	Dade	22	Female	No		Unknown	FL resident	04/16/20
20,236	Dade	31	Male	No		Yes	FL resident	04/16/20
20,237	Dade	44	Female	No		Yes	FL resident	04/16/20
20,238	Dade	48	Male	No		No	FL resident	04/16/20
20,239	Dade	58	Male	No		Yes	FL resident	04/16/20
20,240	Dade	56	Female	No		Yes	FL resident	04/16/20
20,241	Dade	54	Male	No		Yes	FL resident	04/16/20
20,242	Dade	24	Male	Yes	FL; MEXICO	Yes	FL resident	04/16/20
20,243	Dade	46	Female	No		Yes	FL resident	04/16/20
20,244	Dade	63	Female	No		Unknown	FL resident	04/16/20
20,245	Dade	53	Female	Unknown		Unknown	FL resident	04/16/20
20,246	Dade	43	Female	Unknown		Yes	FL resident	04/16/20
20,247	Dade	22	Female	No		Yes	FL resident	04/16/20
20,248	Dade	44	Female	No		Yes	FL resident	04/16/20
20,249	Dade	81	Male	No		No	FL resident	04/16/20
20,250	Dade	57	Female	No		No	FL resident	04/16/20
20,251	Dade	44	Male	Unknown		Unknown	FL resident	04/16/20
20,252	Dade	37	Female	No		Unknown	FL resident	04/16/20
20,253	Dade	50	Female	No		Yes	FL resident	04/16/20
20,254	Dade	78	Male	No		Unknown	FL resident	04/16/20
20,255	Dade	80	Female	No		Yes	FL resident	04/16/20
20,256	Dade	58	Female	No		Yes	FL resident	04/16/20
20,257	Dade	24	Female	No		Unknown	FL resident	04/16/20
20,258	Dade	18	Male	No		Yes	FL resident	04/16/20
20,259	Dade	45	Male	No		Yes	FL resident	04/16/20
20,260	Dade	76	Female	No		Yes	FL resident	04/16/20
20,261	Dade	73	Female	No		Unknown	FL resident	04/16/20
20,262	Dade	68	Male	No		Unknown	FL resident	04/16/20
20,263	Dade	67	Male	No		No	FL resident	04/16/20
20,264	Dade	68	Female	No		No	FL resident	04/16/20
20,265	Dade	78	Male	No		No	FL resident	04/16/20
20,266	Dade	22	Female	No		No	FL resident	04/16/20
20,267	Dade	34	Male	No		Yes	FL resident	04/16/20
20,268	Dade	37	Male	No		Yes	FL resident	04/16/20
20,269	Dade	61	Male	No		Yes	FL resident	04/16/20
20,270	Dade	70	Male	No		Yes	FL resident	04/16/20
20,271	Dade	31	Male	No		Yes	FL resident	04/16/20
20,272	Dade	34	Male	No		No	FL resident	04/16/20
20,273	Dade	65	Female	Unknown		Unknown	FL resident	04/16/20
20,274	Dade	54	Female	No		Yes	FL resident	04/16/20
20,275	Dade	52	Male	No		Yes	FL resident	04/16/20
20,276	Dade	83	Male	Unknown		Yes	FL resident	04/16/20
20,277	Dade	85	Female	Unknown		Unknown	FL resident	04/16/20
20,278	Dade	45	Male	No		Yes	FL resident	04/16/20
20,279	Dade	60	Male	Yes	FL; PA	Yes	FL resident	04/16/20
20,280	Dade	34	Female	No		Yes	FL resident	04/16/20
20,281	Dade	11	Male	No		Yes	FL resident	04/16/20
20,282	Dade	29	Male	No		Unknown	FL resident	04/16/20
20,283	Dade	59	Female	Yes	FL; NY	No	FL resident	04/16/20
20,284	Dade	56	Female	No		Unknown	FL resident	04/16/20
20,285	Dade	73	Male	No		No	FL resident	04/16/20
20,286	Dade	101	Female	No		Yes	FL resident	04/16/20
20,287	Dade	88	Female	Unknown		Yes	FL resident	04/16/20
20,288	Dade	70	Female	No		Unknown	FL resident	04/16/20

Coronavirus: line list of cases

Data verified as of Jun 7, 2020 at 10 AM

Data in this report are provisional and subject to change.

Case	County	Age	Gender	Travel related	Travel detail	Contact with a confirmed case	Jurisdiction	Date case counted
20,289	Dade	67	Male	Unknown		Yes	FL resident	04/16/20
20,290	Dade	64	Male	No		Yes	FL resident	04/16/20
20,291	Dade	65	Male	Unknown		Unknown	FL resident	04/16/20
20,292	Dade	58	Female	Unknown		Unknown	FL resident	04/16/20
20,293	Dade	27	Male	Unknown		Unknown	FL resident	04/16/20
20,294	Dade	70	Male	Unknown		Unknown	FL resident	04/16/20
20,295	Dade	66	Male	Unknown		Unknown	FL resident	04/16/20
20,296	Dade	59	Female	Unknown		Unknown	FL resident	04/16/20
20,297	Dade	57	Male	No		Unknown	FL resident	04/16/20
20,298	Dade	75	Female	No		Unknown	FL resident	04/16/20
20,299	Dade	60	Female	Unknown		Unknown	FL resident	04/16/20
20,300	Dade	72	Female	No		No	FL resident	04/16/20
20,301	Dade	67	Male	Unknown		Unknown	FL resident	04/16/20
20,302	Dade	87	Male	No		Unknown	FL resident	04/16/20
20,303	Dade	80	Male	Unknown		Unknown	FL resident	04/16/20
20,304	Dade	72	Female	No		Unknown	FL resident	04/16/20
20,305	Dade	86	Female	No		Unknown	FL resident	04/16/20
20,306	Dade	46	Male	Unknown		Yes	FL resident	04/16/20
20,307	Dade	43	Female	Unknown		Yes	FL resident	04/16/20
20,308	Dade	18	Male	No		Yes	FL resident	04/16/20
20,309	Dade	67	Female	Unknown		Yes	FL resident	04/16/20
20,310	Dade	21	Female	Unknown		Yes	FL resident	04/16/20
20,311	Dade	23	Female	No		Yes	FL resident	04/16/20
20,312	Dade	55	Female	Unknown		Unknown	FL resident	04/16/20
20,313	Dade	40	Male	Unknown		Yes	FL resident	04/16/20
20,314	Dade	45	Female	No		Yes	FL resident	04/16/20
20,315	Dade	58	Male	No		Unknown	FL resident	04/16/20
20,316	Dade	53	Male	No		Yes	FL resident	04/16/20
20,317	Dade	74	Male	Unknown		Unknown	FL resident	04/16/20
20,318	Dade	76	Male	No		Unknown	FL resident	04/16/20
20,319	Dade	83	Female	No		Yes	FL resident	04/16/20
20,320	Dade	52	Male	No		Yes	FL resident	04/16/20
20,321	Dade	83	Female	No		Yes	FL resident	04/16/20
20,322	Dade	40	Female	Unknown		Yes	FL resident	04/16/20
20,323	Dade	45	Male	Unknown		Yes	FL resident	04/16/20
20,324	Dade	58	Female	Unknown		Yes	FL resident	04/16/20
20,325	Dade	21	Male	No		Yes	FL resident	04/16/20
20,326	Dade	49	Female	No		Yes	FL resident	04/16/20
20,327	Dade	23	Male	No		Yes	FL resident	04/16/20
20,328	Dade	21	Female	No		Yes	FL resident	04/16/20
20,329	Dade	69	Male	No		Yes	FL resident	04/16/20
20,330	Dade	59	Female	No		Yes	FL resident	04/16/20
20,331	Dade	37	Female	No		Unknown	FL resident	04/16/20
20,332	Dade	84	Female	No		Yes	FL resident	04/16/20
20,333	Dade	36	Female	No		Unknown	FL resident	04/17/20
20,334	Dade	94	Male	No		Yes	FL resident	04/17/20
20,335	Dade	49	Female	No		Unknown	FL resident	04/17/20
20,336	Dade	59	Female	No		Unknown	FL resident	04/17/20
20,337	Dade	52	Female	No		Unknown	FL resident	04/17/20
20,338	Dade	23	Male	No		No	FL resident	04/17/20
20,339	Dade	60	Male	No		Yes	FL resident	04/17/20
20,340	Dade	27	Female	No		Yes	FL resident	04/17/20
20,341	Dade	43	Female	No		Unknown	FL resident	04/17/20
20,342	Dade	67	Male	No		Unknown	FL resident	04/17/20
20,343	Dade	31	Male	No		Unknown	FL resident	04/17/20
20,344	Dade	29	Male	No		Unknown	FL resident	04/17/20
20,345	Dade	53	Female	No		Yes	FL resident	04/17/20
20,346	Dade	44	Female	Unknown		Yes	FL resident	04/17/20
20,347	Dade	52	Female	No		Yes	FL resident	04/17/20
20,348	Dade	35	Female	No		Unknown	FL resident	04/17/20
20,349	Dade	72	Male	No		Unknown	FL resident	04/17/20
20,350	Dade	87	Male	No		No	FL resident	04/17/20

Coronavirus: line list of cases

Data verified as of Jun 7, 2020 at 10 AM

Data in this report are provisional and subject to change.

Case	County	Age	Gender	Travel related	Travel detail	Contact with a confirmed case	Jurisdiction	Date case counted
20,351	Dade	45	Male	No		Yes	FL resident	04/17/20
20,352	Dade	56	Male	No		Yes	FL resident	04/17/20
20,353	Dade	20	Male	No		Unknown	FL resident	04/17/20
20,354	Dade	34	Female	No		Yes	FL resident	04/17/20
20,355	Dade	35	Male	No		Yes	FL resident	04/17/20
20,356	Dade	34	Male	Unknown		No	FL resident	04/17/20
20,357	Dade	48	Female	No		Yes	FL resident	04/17/20
20,358	Dade	61	Male	No		Yes	FL resident	04/17/20
20,359	Dade	27	Female	No		Unknown	FL resident	04/17/20
20,360	Dade	37	Female	No		Yes	FL resident	04/17/20
20,361	Dade	26	Female	No		Unknown	FL resident	04/17/20
20,362	Dade	18	Female	No		Yes	FL resident	04/17/20
20,363	Dade	42	Female	No		Unknown	FL resident	04/17/20
20,364	Dade	48	Male	No		Yes	FL resident	04/17/20
20,365	Dade	37	Male	No		Unknown	FL resident	04/17/20
20,366	Dade	46	Female	No		Unknown	FL resident	04/17/20
20,367	Dade	59	Female	No		Yes	FL resident	04/17/20
20,368	Dade	50	Female	No		Yes	FL resident	04/17/20
20,369	Dade	35	Female	No		Yes	FL resident	04/17/20
20,370	Dade	29	Female	No		Yes	FL resident	04/17/20
20,371	Dade	40	Male	No		Yes	FL resident	04/17/20
20,372	Dade	61	Female	No		Unknown	FL resident	04/17/20
20,373	Dade	40	Male	Unknown		Unknown	FL resident	04/17/20
20,374	Dade	32	Female	No		No	FL resident	04/17/20
20,375	Dade	86	Female	Unknown		Unknown	FL resident	04/17/20
20,376	Dade	77	Female	No		Yes	FL resident	04/17/20
20,377	Dade	45	Male	No		Yes	FL resident	04/17/20
20,378	Dade	80	Male	No		Yes	FL resident	04/17/20
20,379	Dade	36	Male	No		Yes	FL resident	04/17/20
20,380	Dade	21	Male	Unknown		Unknown	FL resident	04/17/20
20,381	Dade	71	Female	No		No	FL resident	04/17/20
20,382	Dade	82	Male	Unknown		Unknown	FL resident	04/17/20
20,383	Dade	85	Male	No		No	FL resident	04/17/20
20,384	Dade	65	Female	Unknown		Unknown	FL resident	04/17/20
20,385	Dade	72	Female	No		Yes	FL resident	04/17/20
20,386	Dade	86	Female	No		Yes	FL resident	04/17/20
20,387	Dade	25	Male	Yes	CO; FL	No	FL resident	04/17/20
20,388	Dade	28	Male	Unknown		Unknown	FL resident	04/17/20
20,389	Dade	29	Male	No		No	FL resident	04/17/20
20,390	Dade	28	Female	No		Unknown	FL resident	04/17/20
20,391	Dade	20	Male	Unknown		Unknown	FL resident	04/17/20
20,392	Dade	24	Male	Unknown		Unknown	FL resident	04/17/20
20,393	Dade	41	Male	Unknown		Unknown	FL resident	04/17/20
20,394	Dade	48	Female	No		Yes	FL resident	04/17/20
20,395	Dade	34	Male	No		No	FL resident	04/17/20
20,396	Dade	82	Female	Unknown		Unknown	FL resident	04/17/20
20,397	Dade	32	Male	No		Yes	FL resident	04/17/20
20,398	Dade	38	Male	No		Yes	FL resident	04/17/20
20,399	Dade	70	Male	Unknown		Unknown	FL resident	04/17/20
20,400	Dade	73	Male	No		No	FL resident	04/17/20
20,401	Dade	75	Male	No		Unknown	FL resident	04/17/20
20,402	Dade	57	Male	No		Yes	FL resident	04/17/20
20,403	Dade	39	Male	No		No	FL resident	04/17/20
20,404	Dade	64	Female	No		No	FL resident	04/17/20
20,405	Dade	57	Female	No		No	FL resident	04/17/20
20,406	Dade	36	Female	No		Unknown	FL resident	04/17/20
20,407	Dade	34	Male	No		Unknown	FL resident	04/17/20
20,408	Dade	61	Male	Unknown		Unknown	FL resident	04/17/20
20,409	Dade	39	Female	No		No	FL resident	04/17/20
20,410	Dade	64	Female	No		Yes	FL resident	04/17/20
20,411	Dade	22	Male	No		No	FL resident	04/17/20
20,412	Dade	74	Male	No		Yes	FL resident	04/17/20

Coronavirus: line list of cases

Data verified as of Jun 7, 2020 at 10 AM

Data in this report are provisional and subject to change.

Case	County	Age	Gender	Travel related	Travel detail	Contact with a confirmed case	Jurisdiction	Date case counted
20,413	Dade	29	Female	No		Unknown	FL resident	04/17/20
20,414	Dade	61	Male	No		Yes	FL resident	04/17/20
20,415	Dade	43	Female	No		Yes	FL resident	04/17/20
20,416	Dade	55	Male	Unknown		Unknown	FL resident	04/17/20
20,417	Dade	57	Female	No		Yes	FL resident	04/17/20
20,418	Dade	60	Male	No		Unknown	FL resident	04/17/20
20,419	Dade	63	Female	No		No	FL resident	04/17/20
20,420	Dade	59	Female	No		Yes	FL resident	04/17/20
20,421	Dade	61	Male	No		No	FL resident	04/17/20
20,422	Dade	34	Male	No		No	FL resident	04/17/20
20,423	Dade	36	Male	No		No	FL resident	04/17/20
20,424	Dade	45	Male	No		No	FL resident	04/17/20
20,425	Dade	53	Male	No		No	FL resident	04/17/20
20,426	Dade	38	Male	No		Yes	FL resident	04/17/20
20,427	Dade	34	Male	No		Yes	FL resident	04/17/20
20,428	Dade	65	Male	No		No	FL resident	04/17/20
20,429	Dade	55	Male	No		Yes	FL resident	04/17/20
20,430	Dade	36	Male	No		Unknown	FL resident	04/17/20
20,431	Dade	34	Male	No		Yes	FL resident	04/17/20
20,432	Dade	52	Male	No		Yes	FL resident	04/17/20
20,433	Dade	54	Male	No		No	FL resident	04/17/20
20,434	Dade	43	Female	No		Unknown	FL resident	04/17/20
20,435	Dade	41	Female	Unknown		No	FL resident	04/17/20
20,436	Dade	50	Male	No		Yes	FL resident	04/17/20
20,437	Dade	53	Male	No		Yes	FL resident	04/17/20
20,438	Dade	56	Male	No		Yes	FL resident	04/17/20
20,439	Dade	95	Female	No		Yes	FL resident	04/17/20
20,440	Dade	85	Female	No			FL resident	04/17/20
20,441	Dade	27	Male	No		No	FL resident	04/17/20
20,442	Dade	80	Male	No		Unknown	FL resident	04/17/20
20,443	Dade	85	Female	No		Unknown	FL resident	04/17/20
20,444	Dade	23	Male	No		No	FL resident	04/17/20
20,445	Dade	83	Male	Unknown		Yes	FL resident	04/17/20
20,446	Dade	47	Male	No		No	FL resident	04/17/20
20,447	Dade	88	Male	No		Yes	FL resident	04/17/20
20,448	Dade	56	Male	No		Yes	FL resident	04/17/20
20,449	Dade	61	Female	Unknown		No	FL resident	04/17/20
20,450	Dade	51	Male	No		Yes	FL resident	04/17/20
20,451	Dade	29	Male	No		Yes	FL resident	04/17/20
20,452	Dade	57	Male	No		Unknown	FL resident	04/17/20
20,453	Dade	26	Female	No		Yes	FL resident	04/17/20
20,454	Dade	54	Female	No		No	FL resident	04/17/20
20,455	Dade	35	Female	Unknown		Yes	FL resident	04/17/20
20,456	Dade	58	Female	No		Yes	FL resident	04/17/20
20,457	Dade	25	Male	No		Yes	FL resident	04/17/20
20,458	Dade	76	Male	No		No	FL resident	04/17/20
20,459	Dade	22	Male	No		No	FL resident	04/17/20
20,460	Dade	55	Female	No		No	FL resident	04/17/20
20,461	Dade	37	Male	No		Yes	FL resident	04/17/20
20,462	Dade	69	Female	No		Unknown	FL resident	04/17/20
20,463	Dade	54	Female	No		Yes	FL resident	04/17/20
20,464	Dade	61	Male	No		Yes	FL resident	04/17/20
20,465	Dade	46	Male	No		No	FL resident	04/17/20
20,466	Dade	46	Female	Unknown			FL resident	04/17/20
20,467	Dade	38	Female	No		Yes	FL resident	04/17/20
20,468	Dade	51	Male	No		Yes	FL resident	04/17/20
20,469	Dade	80	Male	No		Yes	FL resident	04/17/20
20,470	Dade	52	Female	Unknown			FL resident	04/17/20
20,471	Dade	46	Female	No		Yes	FL resident	04/17/20
20,472	Dade	64	Female	No		No	FL resident	04/17/20
20,473	Dade	47	Female	No		Yes	FL resident	04/17/20
20,474	Dade	80	Female	No		Yes	FL resident	04/17/20

Coronavirus: line list of cases

Data verified as of Jun 7, 2020 at 10 AM

Data in this report are provisional and subject to change.

Case	County	Age	Gender	Travel related	Travel detail	Contact with a confirmed case	Jurisdiction	Date case counted
20,475	Dade	67	Male	No		No	FL resident	04/17/20
20,476	Dade	37	Female	No		Unknown	FL resident	04/17/20
20,477	Dade	33	Male	No		Unknown	FL resident	04/17/20
20,478	Dade	21	Female	No		Yes	FL resident	04/17/20
20,479	Dade	42	Male	Unknown		Yes	FL resident	04/17/20
20,480	Dade	56	Male	No		No	FL resident	04/17/20
20,481	Dade	43	Female	No		Unknown	FL resident	04/17/20
20,482	Dade	53	Male	Unknown			FL resident	04/17/20
20,483	Dade	50	Male	No		Yes	FL resident	04/17/20
20,484	Dade	23	Male	No		No	FL resident	04/17/20
20,485	Dade	52	Female	No		No	FL resident	04/17/20
20,486	Dade	29	Male	No		No	FL resident	04/17/20
20,487	Dade	45	Male	No		Unknown	FL resident	04/17/20
20,488	Dade	79	Female	Unknown			FL resident	04/17/20
20,489	Dade	25	Male	Unknown		Yes	FL resident	04/17/20
20,490	Dade	44	Male	No		Yes	FL resident	04/17/20
20,491	Dade	47	Female	No		Yes	FL resident	04/17/20
20,492	Dade	48	Female	No		Unknown	FL resident	04/17/20
20,493	Dade	64	Male	No		No	FL resident	04/17/20
20,494	Dade	40	Female	No		Yes	FL resident	04/17/20
20,495	Dade	55	Female	No		Yes	FL resident	04/17/20
20,496	Dade	46	Male	No		Yes	FL resident	04/17/20
20,497	Dade	57	Female	No		Yes	FL resident	04/17/20
20,498	Dade	30	Female	No		Yes	FL resident	04/17/20
20,499	Dade	74	Male	No		Yes	FL resident	04/17/20
20,500	Dade	25	Female	No		Yes	FL resident	04/17/20
20,501	Dade	31	Male	No		No	FL resident	04/17/20
20,502	Dade	62	Male	No		Yes	FL resident	04/17/20
20,503	Dade	77	Male	No		Yes	FL resident	04/17/20
20,504	Dade	35	Male	No		Yes	FL resident	04/17/20
20,505	Dade	57	Female	No		Unknown	FL resident	04/17/20
20,506	Dade	44	Female	No		Yes	FL resident	04/17/20
20,507	Dade	55	Female	No		Yes	FL resident	04/17/20
20,508	Dade	54	Male	No		Yes	FL resident	04/17/20
20,509	Dade	23	Male	No		Yes	FL resident	04/17/20
20,510	Dade	69	Female	Unknown		Yes	FL resident	04/17/20
20,511	Dade	64	Female	No		Yes	FL resident	04/17/20
20,512	Dade	49	Male	No		Yes	FL resident	04/17/20
20,513	Dade	56	Female	No		Yes	FL resident	04/17/20
20,514	Dade	31	Female	No		Yes	FL resident	04/17/20
20,515	Dade	52	Male	No		Yes	FL resident	04/17/20
20,516	Dade	43	Female	Unknown		Yes	FL resident	04/17/20
20,517	Dade	52	Female	No		Unknown	FL resident	04/17/20
20,518	Dade	55	Female	No		Unknown	FL resident	04/17/20
20,519	Dade	58	Male	No		Unknown	FL resident	04/17/20
20,520	Dade	21	Male	No		Yes	FL resident	04/17/20
20,521	Dade	42	Male	No		Unknown	FL resident	04/17/20
20,522	Dade	59	Female	No		Yes	FL resident	04/17/20
20,523	Dade	22	Male	No		Yes	FL resident	04/17/20
20,524	Dade	30	Female	Unknown			FL resident	04/17/20
20,525	Dade	34	Female	Unknown		Yes	FL resident	04/17/20
20,526	Dade	37	Female	No		Yes	FL resident	04/17/20
20,527	Dade	23	Female	No		Yes	FL resident	04/17/20
20,528	Dade	57	Female	No		Yes	FL resident	04/17/20
20,529	Dade	34	Male	No		Unknown	FL resident	04/17/20
20,530	Dade	45	Male	Unknown		Yes	FL resident	04/17/20
20,531	Dade	40	Female	No		Yes	FL resident	04/17/20
20,532	Dade	45	Male	Unknown		Unknown	FL resident	04/17/20
20,533	Dade	89	Male	No		Yes	FL resident	04/17/20
20,534	Dade	43	Male	No		Yes	FL resident	04/17/20
20,535	Dade	26	Female	No		Yes	FL resident	04/17/20
20,536	Dade	19	Male	No		Yes	FL resident	04/17/20

Coronavirus: line list of cases

Data verified as of Jun 7, 2020 at 10 AM

Data in this report are provisional and subject to change.

Case	County	Age	Gender	Travel related	Travel detail	Contact with a confirmed case	Jurisdiction	Date case counted
20,537	Dade	57	Male	No		Yes	FL resident	04/17/20
20,538	Dade	30	Male	No		Yes	FL resident	04/17/20
20,539	Dade	34	Male	No		No	FL resident	04/17/20
20,540	Dade	29	Male	No		Yes	FL resident	04/17/20
20,541	Dade	54	Female	Yes	FL; UNKNOWN	Yes	FL resident	04/17/20
20,542	Dade	87	Female	No		No	FL resident	04/17/20
20,543	Dade	81	Female	No		Yes	FL resident	04/17/20
20,544	Dade	52	Male	No		No	FL resident	04/17/20
20,545	Dade	27	Male	No		Yes	FL resident	04/17/20
20,546	Dade	90	Male	Unknown			FL resident	04/17/20
20,547	Dade	56	Male	No		Yes	FL resident	04/17/20
20,548	Dade	36	Male	Unknown			FL resident	04/17/20
20,549	Dade	31	Female	Unknown		Unknown	FL resident	04/17/20
20,550	Dade	57	Male	Yes	CUBA; FL	Yes	FL resident	04/17/20
20,551	Dade	34	Male	No		Yes	FL resident	04/17/20
20,552	Dade	23	Female	No		Yes	FL resident	04/17/20
20,553	Dade	39	Male	No		No	FL resident	04/17/20
20,554	Dade	48	Female	No		Yes	FL resident	04/17/20
20,555	Dade	33	Male	No		No	FL resident	04/17/20
20,556	Dade	66	Male	No		No	FL resident	04/17/20
20,557	Dade	22	Female	No		No	FL resident	04/17/20
20,558	Dade	40	Male	No		No	FL resident	04/17/20
20,559	Dade	66	Female	No		Unknown	FL resident	04/17/20
20,560	Dade	46	Female	No		Yes	FL resident	04/17/20
20,561	Dade	48	Female	No		No	FL resident	04/17/20
20,562	Dade	55	Male	No		Yes	FL resident	04/17/20
20,563	Dade	43	Female	No		Yes	FL resident	04/17/20
20,564	Dade	41	Female	No		Yes	FL resident	04/17/20
20,565	Dade	25	Male	No		Yes	FL resident	04/17/20
20,566	Dade	53	Male	Unknown		Yes	FL resident	04/17/20
20,567	Dade	28	Female	Unknown		Unknown	FL resident	04/17/20
20,568	Dade	43	Male	Unknown		No	FL resident	04/17/20
20,569	Dade	81	Female	Unknown			FL resident	04/17/20
20,570	Dade	81	Male	Unknown			FL resident	04/17/20
20,571	Dade	74	Male	No		Unknown	FL resident	04/17/20
20,572	Dade	55	Female	No		No	FL resident	04/17/20
20,573	Dade	39	Female	No		Unknown	FL resident	04/17/20
20,574	Dade	41	Female	Unknown		Unknown	FL resident	04/17/20
20,575	Dade	82	Female	Unknown			FL resident	04/17/20
20,576	Dade	36	Male	No		Yes	FL resident	04/17/20
20,577	Dade	92	Male	No		Unknown	FL resident	04/17/20
20,578	Dade	59	Female	No		Yes	FL resident	04/17/20
20,579	Dade	36	Male	No		Yes	FL resident	04/17/20
20,580	Dade	24	Female	No		Unknown	FL resident	04/17/20
20,581	Dade	95	Male	No		Yes	FL resident	04/17/20
20,582	Dade	58	Female	No		Unknown	FL resident	04/17/20
20,583	Dade	82	Female	No		No	FL resident	04/17/20
20,584	Dade	68	Female	Unknown		Unknown	FL resident	04/17/20
20,585	Dade	41	Male	No		Yes	FL resident	04/17/20
20,586	Dade	47	Male	No		No	FL resident	04/17/20
20,587	Dade	37	Female	No		No	FL resident	04/17/20
20,588	Dade	96	Male	No		No	FL resident	04/17/20
20,589	Dade	28	Male	Yes	GEORGIA; NY	Yes	FL resident	04/17/20
20,590	Dade	69	Male	No		Yes	FL resident	04/17/20
20,591	Dade	69	Male	No		Yes	FL resident	04/17/20
20,592	Dade	33	Male	No		No	FL resident	04/17/20
20,593	Dade	91	Male	No			FL resident	04/17/20
20,594	Dade	54	Female	No		Yes	FL resident	04/17/20
20,595	Dade	22	Male	No		Yes	FL resident	04/17/20
20,596	Dade	49	Male	Unknown			FL resident	04/17/20
20,597	Dade	55	Male	Unknown		No	FL resident	04/17/20
20,598	Dade	76	Female	Unknown		Yes	FL resident	04/17/20

Coronavirus: line list of cases

Data verified as of Jun 7, 2020 at 10 AM

Data in this report are provisional and subject to change.

Case	County	Age	Gender	Travel related	Travel detail	Contact with a confirmed case	Jurisdiction	Date case counted
20,599	Dade	30	Female	Unknown		No	FL resident	04/17/20
20,600	Dade	51	Female	Unknown		Unknown	FL resident	04/17/20
20,601	Dade	44	Female	Unknown		No	FL resident	04/17/20
20,602	Dade	34	Male	Unknown		Unknown	FL resident	04/17/20
20,603	Dade	45	Female	No		Yes	FL resident	04/17/20
20,604	Dade	28	Male	No		No	FL resident	04/17/20
20,605	Dade	54	Female	No		Yes	FL resident	04/17/20
20,606	Dade	54	Female	No		No	FL resident	04/17/20
20,607	Dade	50	Male	No		No	FL resident	04/17/20
20,608	Dade	56	Male	Unknown		Yes	FL resident	04/17/20
20,609	Dade	37	Female	No		Yes	FL resident	04/17/20
20,610	Dade	51	Female	No		Yes	FL resident	04/17/20
20,611	Dade	61	Female	Unknown		Unknown	FL resident	04/17/20
20,612	Dade	54	Female	No		Yes	FL resident	04/17/20
20,613	Dade	47	Female	No		Yes	FL resident	04/17/20
20,614	Dade	48	Male	No		No	FL resident	04/17/20
20,615	Dade	61	Female	No		Yes	FL resident	04/17/20
20,616	Dade	69	Female	No		Yes	FL resident	04/17/20
20,617	Dade	53	Male	Unknown		Yes	FL resident	04/17/20
20,618	Dade	46	Female	No		Yes	FL resident	04/17/20
20,619	Dade	66	Male	Unknown		Yes	FL resident	04/17/20
20,620	Dade	56	Female	No		Yes	FL resident	04/17/20
20,621	Dade	33	Female	Unknown		Unknown	FL resident	04/17/20
20,622	Dade	41	Male	No		Yes	FL resident	04/17/20
20,623	Dade	20	Male	No		Yes	FL resident	04/17/20
20,624	Dade	16	Female	No		Yes	FL resident	04/17/20
20,625	Dade	27	Male	No		Yes	FL resident	04/17/20
20,626	Dade	50	Male	Unknown		Unknown	FL resident	04/17/20
20,627	Dade	26	Male	No		Yes	FL resident	04/17/20
20,628	Dade	58	Male	No		Yes	FL resident	04/17/20
20,629	Dade	50	Female	No		No	FL resident	04/17/20
20,630	Dade	38	Female	No		Yes	FL resident	04/17/20
20,631	Dade	42	Male	No		Yes	FL resident	04/17/20
20,632	Dade	35	Female	No		Yes	FL resident	04/17/20
20,633	Dade	42	Female	No		Yes	FL resident	04/17/20
20,634	Dade	42	Female	No		No	FL resident	04/17/20
20,635	Dade	48	Female	No		Yes	FL resident	04/17/20
20,636	Dade	55	Male	No		No	FL resident	04/17/20
20,637	Dade	45	Male	No		Yes	FL resident	04/17/20
20,638	Dade	48	Male	No		No	FL resident	04/17/20
20,639	Dade	29	Male	No		Yes	FL resident	04/17/20
20,640	Dade	50	Female	Yes	CUBA	Unknown	FL resident	04/17/20
20,641	Dade	63	Female	No		Yes	FL resident	04/17/20
20,642	Dade	72	Female	No		Yes	FL resident	04/17/20
20,643	Dade	66	Female	No		Yes	FL resident	04/17/20
20,644	Dade	37	Male	No		No	FL resident	04/17/20
20,645	Dade	30	Male	No		Yes	FL resident	04/17/20
20,646	Dade	48	Male	No		No	FL resident	04/17/20
20,647	Dade	37	Male	No		Unknown	FL resident	04/17/20
20,648	Dade	43	Female	No		Unknown	FL resident	04/17/20
20,649	Dade	49	Male	Unknown		Unknown	FL resident	04/17/20
20,650	Dade	67	Male	No		Unknown	FL resident	04/17/20
20,651	Dade	26	Female	No		Unknown	FL resident	04/17/20
20,652	Dade	46	Male	No		No	FL resident	04/17/20
20,653	Dade	58	Female	No		Yes	FL resident	04/17/20
20,654	Dade	37	Female	No		No	FL resident	04/17/20
20,655	Dade	51	Female	Unknown		Unknown	FL resident	04/17/20
20,656	Dade	52	Female	No		Yes	FL resident	04/17/20
20,657	Dade	71	Female	No		Yes	FL resident	04/17/20
20,658	Dade	92	Female	No		Unknown	FL resident	04/17/20
20,659	Dade	78	Male	Unknown		Unknown	FL resident	04/17/20
20,660	Dade	15	Female	Unknown		Yes	FL resident	04/17/20

Coronavirus: line list of cases

Data verified as of Jun 7, 2020 at 10 AM

Data in this report are provisional and subject to change.

Case	County	Age	Gender	Travel related	Travel detail	Contact with a confirmed case	Jurisdiction	Date case counted
20,661	Dade	93	Female	Unknown		Yes	FL resident	04/17/20
20,662	Dade	5	Male	Unknown		Yes	FL resident	04/17/20
20,663	Dade	51	Female	No		Yes	FL resident	04/17/20
20,664	Dade	42	Male	No		Yes	FL resident	04/17/20
20,665	Dade	47	Male	No		Yes	FL resident	04/17/20
20,666	Dade	51	Female	No		Yes	FL resident	04/17/20
20,667	Dade	57	Female	No		Yes	FL resident	04/17/20
20,668	Dade	31	Male	Unknown			FL resident	04/17/20
20,669	Dade	29	Male	No		Yes	FL resident	04/17/20
20,670	Dade	45	Male	No		Unknown	FL resident	04/17/20
20,671	Dade	58	Female	No		No	FL resident	04/17/20
20,672	Dade	28	Male	No		Yes	FL resident	04/17/20
20,673	Dade	45	Female	No		Unknown	FL resident	04/17/20
20,674	Dade	35	Male	No		Yes	FL resident	04/17/20
20,675	Dade	78	Male	No		No	FL resident	04/17/20
20,676	Dade	47	Female	No		No	FL resident	04/17/20
20,677	Dade	61	Female	No		Unknown	FL resident	04/17/20
20,678	Dade	61	Female	No		Yes	FL resident	04/17/20
20,679	Dade	37	Male	Unknown		Unknown	FL resident	04/17/20
20,680	Dade	22	Male	No		Yes	FL resident	04/17/20
20,681	Dade	91	Male	No		Yes	FL resident	04/17/20
20,682	Dade	35	Female	Unknown		Yes	FL resident	04/17/20
20,683	Dade	46	Female	No		No	FL resident	04/17/20
20,684	Dade	19	Female	No		Yes	FL resident	04/17/20
20,685	Dade	43	Female	No		Yes	FL resident	04/17/20
20,686	Dade	36	Male	No		Yes	FL resident	04/17/20
20,687	Dade	19	Female	No		Yes	FL resident	04/17/20
20,688	Dade	73	Male	No		Yes	FL resident	04/17/20
20,689	Dade	20	Female	Unknown		Unknown	FL resident	04/17/20
20,690	Dade	43	Male	No		Yes	FL resident	04/17/20
20,691	Dade	91	Female	No		Yes	FL resident	04/17/20
20,692	Dade	50	Male	No		Unknown	FL resident	04/17/20
20,693	Dade	72	Female	No		Yes	FL resident	04/17/20
20,694	Dade	65	Female	Unknown		Unknown	FL resident	04/17/20
20,695	Dade	85	Male	Unknown		Unknown	FL resident	04/17/20
20,696	Dade	24	Female	Unknown		Yes	FL resident	04/17/20
20,697	Dade	49	Female	No		Yes	FL resident	04/17/20
20,698	Dade	28	Female	No		Yes	FL resident	04/17/20
20,699	Dade	26	Female	Unknown		Unknown	FL resident	04/17/20
20,700	Dade	15	Female	No		Yes	FL resident	04/17/20
20,701	Dade	1	Female	No		Yes	FL resident	04/17/20
20,702	Dade	16	Male	No		Yes	FL resident	04/17/20
20,703	Dade	66	Female	No		Yes	FL resident	04/17/20
20,704	Dade	20	Male	No		Yes	FL resident	04/17/20
20,705	Dade	62	Female	No			FL resident	04/17/20
20,706	Dade	38	Female	No		Yes	FL resident	04/17/20
20,707	Dade	35	Female	No		Yes	FL resident	04/17/20
20,708	Dade	66	Male	Unknown			FL resident	04/17/20
20,709	Dade	25	Male	No		Yes	FL resident	04/17/20
20,710	Dade	48	Female	Yes	UNKNOWN COUNTRY	Unknown	FL resident	04/17/20
20,711	Dade	56	Female	No		Unknown	FL resident	04/17/20
20,712	Dade	28	Female	No		No	FL resident	04/17/20
20,713	Dade	53	Male	No		Yes	FL resident	04/17/20
20,714	Dade	24	Female	No		No	FL resident	04/17/20
20,715	Dade	28	Male	Unknown		Unknown	FL resident	04/17/20
20,716	Dade	34	Female	No		Yes	FL resident	04/17/20
20,717	Dade	55	Male	No		Yes	FL resident	04/17/20
20,718	Dade	26	Male	No		Yes	FL resident	04/17/20
20,719	Dade	84	Female	No		Yes	FL resident	04/17/20
20,720	Dade	25	Male	No		Yes	FL resident	04/17/20
20,721	Dade	56	Female	No		Yes	FL resident	04/17/20
20,722	Dade	54	Female	No		Unknown	FL resident	04/17/20

Coronavirus: line list of cases

Data verified as of Jun 7, 2020 at 10 AM

Data in this report are provisional and subject to change.

Case	County	Age	Gender	Travel related	Travel detail	Contact with a confirmed case	Jurisdiction	Date case counted
20,723	Dade	55	Female	No		No	FL resident	04/17/20
20,724	Dade	48	Female	No		No	FL resident	04/17/20
20,725	Dade	88	Male	No		Yes	FL resident	04/17/20
20,726	Dade	28	Male	No		No	FL resident	04/17/20
20,727	Dade	40	Male	No		No	FL resident	04/17/20
20,728	Dade	69	Male	No		No	FL resident	04/17/20
20,729	Dade	54	Female	No		No	FL resident	04/17/20
20,730	Dade	61	Female	No		Unknown	FL resident	04/17/20
20,731	Dade	66	Female	No		Unknown	FL resident	04/17/20
20,732	Dade	95	Female	Unknown		Unknown	FL resident	04/17/20
20,733	Dade	86	Female	No		No	FL resident	04/17/20
20,734	Dade	49	Female	No		Yes	FL resident	04/17/20
20,735	Dade	59	Male	No		Yes	FL resident	04/17/20
20,736	Dade	83	Male	No		No	FL resident	04/17/20
20,737	Dade	81	Male	No		Unknown	FL resident	04/17/20
20,738	Dade	73	Male	Unknown			FL resident	04/17/20
20,739	Dade	49	Female	No		Yes	FL resident	04/17/20
20,740	Dade	64	Male	No		Yes	FL resident	04/17/20
20,741	Dade	56	Female	No		Unknown	FL resident	04/17/20
20,742	Dade	25	Male	No		Unknown	FL resident	04/17/20
20,743	Dade	57	Male	No		No	FL resident	04/18/20
20,744	Dade	88	Male	No		Unknown	FL resident	04/18/20
20,745	Dade	52	Male	No		Unknown	FL resident	04/18/20
20,746	Dade	82	Male	No		No	FL resident	04/18/20
20,747	Dade	46	Male	No		No	FL resident	04/18/20
20,748	Dade	61	Male	No		Unknown	FL resident	04/18/20
20,749	Dade	83	Male	No		Unknown	FL resident	04/18/20
20,750	Dade	93	Female	No		No	FL resident	04/18/20
20,751	Dade	82	Female	No		Yes	FL resident	04/18/20
20,752	Dade	42	Male	Unknown		Unknown	FL resident	04/18/20
20,753	Dade	47	Male	No		No	FL resident	04/18/20
20,754	Dade	31	Female	Yes	GEORGIA; GUATEMALA; HONDURAS; LA; TX	Yes	FL resident	04/18/20
20,755	Dade	26	Male	No		Yes	FL resident	04/18/20
20,756	Dade	41	Female	No		Yes	FL resident	04/18/20
20,757	Dade	54	Female	No		Unknown	FL resident	04/18/20
20,758	Dade	25	Female	No		Yes	FL resident	04/18/20
20,759	Dade	81	Male	No		No	FL resident	04/18/20
20,760	Dade	54	Male	No		Yes	FL resident	04/18/20
20,761	Dade	51	Female	No		Unknown	FL resident	04/18/20
20,762	Dade	60	Female	No		Unknown	FL resident	04/18/20
20,763	Dade	51	Male	No		No	FL resident	04/18/20
20,764	Dade	25	Male	No		No	FL resident	04/18/20
20,765	Dade	56	Male	No		Unknown	FL resident	04/18/20
20,766	Dade	41	Male	No		Yes	FL resident	04/18/20
20,767	Dade	38	Male	Unknown			FL resident	04/18/20
20,768	Dade	36	Female	No		No	FL resident	04/18/20
20,769	Dade	49	Male	Yes	NJ	Unknown	FL resident	04/18/20
20,770	Dade	34	Female	No		No	FL resident	04/18/20
20,771	Dade	59	Male	No		Yes	FL resident	04/18/20
20,772	Dade	30	Male	No		Unknown	FL resident	04/18/20
20,773	Dade	50	Female	No		Unknown	FL resident	04/18/20
20,774	Dade	67	Female	No		Yes	FL resident	04/18/20
20,775	Dade	17	Female	No		Unknown	FL resident	04/18/20
20,776	Dade	72	Male	No		No	FL resident	04/18/20
20,777	Dade	26	Female	No		Unknown	FL resident	04/18/20
20,778	Dade	60	Male	Yes	FL; LUXEMBOURG; SPAIN; SWITZERLAND	No	FL resident	04/18/20
20,779	Dade	87	Female	No		No	FL resident	04/18/20
20,780	Dade	28	Female	Unknown		Yes	FL resident	04/18/20
20,781	Dade	27	Female	No		Unknown	FL resident	04/18/20
20,782	Dade	42	Male	No		Unknown	FL resident	04/18/20

Coronavirus: line list of cases

Data verified as of Jun 7, 2020 at 10 AM

Data in this report are provisional and subject to change.

Case	County	Age	Gender	Travel related	Travel detail	Contact with a confirmed case	Jurisdiction	Date case counted
20,783	Dade	57	Female	No		Unknown	FL resident	04/18/20
20,784	Dade	16	Female	Unknown		Yes	FL resident	04/18/20
20,785	Dade	36	Female	No		Unknown	FL resident	04/18/20
20,786	Dade	83	Male	No		Unknown	FL resident	04/18/20
20,787	Dade	70	Male	No		No	FL resident	04/18/20
20,788	Dade	44	Male	No		Yes	FL resident	04/18/20
20,789	Dade	66	Female	No		Yes	FL resident	04/18/20
20,790	Dade	41	Female	No		Yes	FL resident	04/18/20
20,791	Dade	30	Male	No		Yes	FL resident	04/18/20
20,792	Dade	63	Male	No		No	FL resident	04/18/20
20,793	Dade	24	Male	No		Yes	FL resident	04/18/20
20,794	Dade	65	Female	No		No	FL resident	04/18/20
20,795	Dade	19	Female	No		Yes	FL resident	04/18/20
20,796	Dade	52	Male	No		Yes	FL resident	04/18/20
20,797	Dade	60	Female	No		Yes	FL resident	04/18/20
20,798	Dade	38	Female	Yes	FL; MEXICO	Yes	FL resident	04/18/20
20,799	Dade	51	Male	No		Yes	FL resident	04/18/20
20,800	Dade	50	Male	No		Yes	FL resident	04/18/20
20,801	Dade	46	Female	No		Yes	FL resident	04/18/20
20,802	Dade	37	Female	No		Yes	FL resident	04/18/20
20,803	Dade	59	Male	No		Yes	FL resident	04/18/20
20,804	Dade	50	Female	No		No	FL resident	04/18/20
20,805	Dade	79	Male	Unknown		Unknown	FL resident	04/18/20
20,806	Dade	65	Female	No		Yes	FL resident	04/18/20
20,807	Dade	30	Female	No		Yes	FL resident	04/18/20
20,808	Dade	54	Female	No		No	FL resident	04/18/20
20,809	Dade	88	Male	No		Yes	FL resident	04/18/20
20,810	Dade	68	Female	Unknown		Unknown	FL resident	04/18/20
20,811	Dade	28	Female	No		No	FL resident	04/18/20
20,812	Dade	57	Male	No		Yes	FL resident	04/18/20
20,813	Dade	34	Female	No		No	FL resident	04/18/20
20,814	Dade	29	Female	No		No	FL resident	04/18/20
20,815	Dade	20	Male	No		No	FL resident	04/18/20
20,816	Dade	37	Male	No		No	FL resident	04/18/20
20,817	Dade	98	Male	No		Yes	FL resident	04/18/20
20,818	Dade	61	Female	No		Yes	FL resident	04/18/20
20,819	Dade	37	Male	No		Yes	FL resident	04/18/20
20,820	Dade	60	Female	No		Yes	FL resident	04/18/20
20,821	Dade	29	Female	Unknown			FL resident	04/18/20
20,822	Dade	17	Male	No		Unknown	FL resident	04/18/20
20,823	Dade	56	Male	No		Yes	FL resident	04/18/20
20,824	Dade	19	Female	No		Yes	FL resident	04/18/20
20,825	Dade	71	Female	No		Yes	FL resident	04/18/20
20,826	Dade	45	Male	No		Yes	FL resident	04/18/20
20,827	Dade	74	Male	No		Yes	FL resident	04/18/20
20,828	Dade	17	Male	No		Yes	FL resident	04/18/20
20,829	Dade	88	Male	No		Yes	FL resident	04/18/20
20,830	Dade	69	Female	Unknown		Unknown	FL resident	04/18/20
20,831	Dade	86	Female	No		Yes	FL resident	04/18/20
20,832	Dade	29	Male	No		Yes	FL resident	04/18/20
20,833	Dade	37	Female	No		No	FL resident	04/18/20
20,834	Dade	38	Female	No		No	FL resident	04/18/20
20,835	Dade	31	Female	No			FL resident	04/18/20
20,836	Dade	24	Male	No		Unknown	FL resident	04/18/20
20,837	Dade	48	Male	No		No	FL resident	04/18/20
20,838	Dade	42	Male	No		Unknown	FL resident	04/18/20
20,839	Dade	73	Female	No		Yes	FL resident	04/18/20
20,840	Dade	81	Male	No		Yes	FL resident	04/18/20
20,841	Dade	29	Male	No		No	FL resident	04/18/20
20,842	Dade	36	Male	No		No	FL resident	04/18/20
20,843	Dade	21	Female	No		Yes	FL resident	04/18/20
20,844	Dade	57	Female	Unknown		Yes	FL resident	04/18/20

Coronavirus: line list of cases

Data verified as of Jun 7, 2020 at 10 AM

Data in this report are provisional and subject to change.

Case	County	Age	Gender	Travel related	Travel detail	Contact with a confirmed case	Jurisdiction	Date case counted
20,845	Dade	58	Male	No		Yes	FL resident	04/18/20
20,846	Dade	45	Female	No		Yes	FL resident	04/18/20
20,847	Dade	48	Female	No		Unknown	FL resident	04/18/20
20,848	Dade	34	Male	Unknown			FL resident	04/18/20
20,849	Dade	34	Male	Unknown		Unknown	FL resident	04/18/20
20,850	Dade	32	Female	No		Unknown	FL resident	04/18/20
20,851	Dade	60	Female	No		Yes	FL resident	04/18/20
20,852	Dade	29	Female	No		Yes	FL resident	04/18/20
20,853	Dade	38	Male	No		No	FL resident	04/18/20
20,854	Dade	25	Female	No		Yes	FL resident	04/18/20
20,855	Dade	39	Female	No		Unknown	FL resident	04/18/20
20,856	Dade	54	Female	No		Unknown	FL resident	04/18/20
20,857	Dade	51	Female	No		Unknown	FL resident	04/18/20
20,858	Dade	34	Male	No		No	FL resident	04/18/20
20,859	Dade	57	Male	No		Yes	FL resident	04/18/20
20,860	Dade	67	Female	No		Yes	FL resident	04/18/20
20,861	Dade	50	Female	Unknown		Yes	FL resident	04/18/20
20,862	Dade	91	Male	No		Unknown	FL resident	04/18/20
20,863	Dade	89	Female	No		Yes	FL resident	04/18/20
20,864	Dade	64	Male	No		No	FL resident	04/18/20
20,865	Dade	34	Female	No		Yes	FL resident	04/18/20
20,866	Dade	68	Male	No		Unknown	FL resident	04/18/20
20,867	Dade	58	Female	Unknown		Yes	FL resident	04/18/20
20,868	Dade	70	Male	No		No	FL resident	04/18/20
20,869	Dade	63	Female	No		Yes	FL resident	04/18/20
20,870	Dade	57	Female	No		Yes	FL resident	04/18/20
20,871	Dade	49	Male	No		Yes	FL resident	04/18/20
20,872	Dade	43	Male	Unknown		Unknown	FL resident	04/18/20
20,873	Dade	20	Male	No		Yes	FL resident	04/18/20
20,874	Dade	47	Male	No		No	FL resident	04/18/20
20,875	Dade	26	Male	No		Yes	FL resident	04/18/20
20,876	Dade	50	Female	No		Yes	FL resident	04/18/20
20,877	Dade	54	Female	No		No	FL resident	04/18/20
20,878	Dade	79	Female	No		Unknown	FL resident	04/18/20
20,879	Dade	37	Female	No		Unknown	FL resident	04/18/20
20,880	Dade	70	Male	No		Yes	FL resident	04/18/20
20,881	Dade	37	Female	No		Yes	FL resident	04/18/20
20,882	Dade	44	Female	No		Unknown	FL resident	04/18/20
20,883	Dade	43	Male	No		Unknown	FL resident	04/18/20
20,884	Dade	72	Male	No		Unknown	FL resident	04/18/20
20,885	Dade	28	Female	No		No	FL resident	04/18/20
20,886	Dade	28	Male	Unknown		Unknown	FL resident	04/18/20
20,887	Dade	34	Male	Unknown		Yes	FL resident	04/18/20
20,888	Dade	29	Female	No		Yes	FL resident	04/18/20
20,889	Dade	34	Male	No		Yes	FL resident	04/18/20
20,890	Dade	55	Male	No		No	FL resident	04/18/20
20,891	Dade	63	Male	No		Yes	FL resident	04/18/20
20,892	Dade	91	Male	No		No	FL resident	04/18/20
20,893	Dade	90	Female	No		Unknown	FL resident	04/18/20
20,894	Dade	29	Male	No		No	FL resident	04/18/20
20,895	Dade	63	Female	No		Yes	FL resident	04/18/20
20,896	Dade	25	Female	No		Yes	FL resident	04/18/20
20,897	Dade	39	Female	No		No	FL resident	04/18/20
20,898	Dade	88	Male	Unknown		Unknown	FL resident	04/18/20
20,899	Dade	85	Female	Unknown		Unknown	FL resident	04/18/20
20,900	Dade	72	Male	No		No	FL resident	04/18/20
20,901	Dade	46	Female	Unknown		Yes	FL resident	04/18/20
20,902	Dade	51	Male	No		Yes	FL resident	04/18/20
20,903	Dade	36	Male	No		Yes	FL resident	04/18/20
20,904	Dade	47	Female	No		Yes	FL resident	04/18/20
20,905	Dade	46	Female	No		Yes	FL resident	04/18/20
20,906	Dade	73	Female	No		Unknown	FL resident	04/18/20

Coronavirus: line list of cases

Data verified as of Jun 7, 2020 at 10 AM

Data in this report are provisional and subject to change.

Case	County	Age	Gender	Travel related	Travel detail	Contact with a confirmed case	Jurisdiction	Date case counted
20,907	Dade	45	Male	No		Unknown	FL resident	04/18/20
20,908	Dade	33	Female	Unknown		Yes	FL resident	04/18/20
20,909	Dade	47	Male	No		Yes	FL resident	04/18/20
20,910	Dade	66	Female	Unknown		Unknown	FL resident	04/18/20
20,911	Dade	45	Male	No		Unknown	FL resident	04/18/20
20,912	Dade	46	Male	Unknown		Unknown	FL resident	04/18/20
20,913	Dade	22	Female	No		Yes	FL resident	04/18/20
20,914	Dade	32	Female	No		Yes	FL resident	04/18/20
20,915	Dade	62	Female	No		Unknown	FL resident	04/18/20
20,916	Dade	52	Female	Unknown		Unknown	FL resident	04/18/20
20,917	Dade	67	Female	No		Yes	FL resident	04/18/20
20,918	Dade	22	Female	No		Yes	FL resident	04/18/20
20,919	Dade	89	Male	No		Yes	FL resident	04/18/20
20,920	Dade	88	Female	No		No	FL resident	04/18/20
20,921	Dade	76	Male	No		Unknown	FL resident	04/18/20
20,922	Dade	82	Male	No		Yes	FL resident	04/18/20
20,923	Dade	53	Male	No		Yes	FL resident	04/18/20
20,924	Dade	54	Female	No		No	FL resident	04/18/20
20,925	Dade	67	Female	No		Yes	FL resident	04/18/20
20,926	Dade	55	Male	No		No	FL resident	04/18/20
20,927	Dade	96	Female	No		Unknown	FL resident	04/18/20
20,928	Dade	58	Female	No		Yes	FL resident	04/18/20
20,929	Dade	59	Female	No		Yes	FL resident	04/18/20
20,930	Dade	22	Female	No		Yes	FL resident	04/18/20
20,931	Dade	26	Male	No		Unknown	FL resident	04/18/20
20,932	Dade	52	Male	Unknown		Unknown	FL resident	04/18/20
20,933	Dade	49	Female	No		Yes	FL resident	04/18/20
20,934	Dade	67	Female	No		Yes	FL resident	04/18/20
20,935	Dade	15	Male	No		Yes	FL resident	04/18/20
20,936	Dade	63	Male	Unknown		Unknown	FL resident	04/18/20
20,937	Dade	96	Male	No		No	FL resident	04/18/20
20,938	Dade	68	Male	No		Yes	FL resident	04/19/20
20,939	Dade	51	Female	No		Yes	FL resident	04/19/20
20,940	Dade	62	Male	No		Yes	FL resident	04/19/20
20,941	Dade	47	Male	No		Yes	FL resident	04/19/20
20,942	Dade	29	Female	No		Unknown	FL resident	04/19/20
20,943	Dade	38	Male	No		No	FL resident	04/19/20
20,944	Dade	23	Female	No		Unknown	FL resident	04/19/20
20,945	Dade	40	Male	No		Yes	FL resident	04/19/20
20,946	Dade	61	Female	No		Unknown	FL resident	04/19/20
20,947	Dade	85	Male	No		Yes	FL resident	04/19/20
20,948	Dade	48	Male	No		Yes	FL resident	04/19/20
20,949	Dade	33	Female	Unknown		Unknown	FL resident	04/19/20
20,950	Dade	77	Female	No		Yes	FL resident	04/19/20
20,951	Dade	32	Male	Unknown		No	FL resident	04/19/20
20,952	Dade	13	Male	No		Yes	FL resident	04/19/20
20,953	Dade	64	Female	Unknown		Yes	FL resident	04/19/20
20,954	Dade	34	Male	No		Yes	FL resident	04/19/20
20,955	Dade	69	Female	No		Yes	FL resident	04/19/20
20,956	Dade	74	Male	No		Yes	FL resident	04/19/20
20,957	Dade	91	Female	Unknown		Unknown	FL resident	04/19/20
20,958	Dade	61	Male	No		Yes	FL resident	04/19/20
20,959	Dade	94	Female	No		Yes	FL resident	04/19/20
20,960	Dade	67	Male	No		Yes	FL resident	04/19/20
20,961	Dade	74	Female	No		Yes	FL resident	04/19/20
20,962	Dade	44	Male	No		Yes	FL resident	04/19/20
20,963	Dade	47	Male	No		No	FL resident	04/19/20
20,964	Dade	53	Male	Unknown		Unknown	FL resident	04/19/20
20,965	Dade	75	Female	No		Yes	FL resident	04/19/20
20,966	Dade	27	Female	No		Yes	FL resident	04/19/20
20,967	Dade	63	Female	No		Unknown	FL resident	04/19/20
20,968	Dade	66	Female	No		Yes	FL resident	04/19/20

Coronavirus: line list of cases

Data verified as of Jun 7, 2020 at 10 AM

Data in this report are provisional and subject to change.

Case	County	Age	Gender	Travel related	Travel detail	Contact with a confirmed case	Jurisdiction	Date case counted
20,969	Dade	72	Male	No		Unknown	FL resident	04/19/20
20,970	Dade	41	Female	Unknown		Yes	FL resident	04/19/20
20,971	Dade	50	Female	No		Yes	FL resident	04/19/20
20,972	Dade	52	Female	Unknown		Unknown	FL resident	04/19/20
20,973	Dade	38	Male	Unknown		Unknown	FL resident	04/19/20
20,974	Dade	44	Female	No		No	FL resident	04/19/20
20,975	Dade	11	Male	No		Yes	FL resident	04/19/20
20,976	Dade	59	Male	No		Yes	FL resident	04/19/20
20,977	Dade	39	Female	No		No	FL resident	04/19/20
20,978	Dade	20	Female	No		Yes	FL resident	04/19/20
20,979	Dade	39	Male	No		Yes	FL resident	04/19/20
20,980	Dade	32	Male	No		Yes	FL resident	04/19/20
20,981	Dade	32	Male	No		Yes	FL resident	04/19/20
20,982	Dade	26	Female	No		Yes	FL resident	04/19/20
20,983	Dade	23	Male	Yes	CO	Yes	FL resident	04/19/20
20,984	Dade	4	Male	No		Yes	FL resident	04/19/20
20,985	Dade	67	Female	No		Yes	FL resident	04/19/20
20,986	Dade	22	Male	No		No	FL resident	04/19/20
20,987	Dade	71	Male	No		Yes	FL resident	04/19/20
20,988	Dade	32	Male	No		No	FL resident	04/19/20
20,989	Dade	81	Female	No		Yes	FL resident	04/19/20
20,990	Dade	18	Female	No		No	FL resident	04/19/20
20,991	Dade	33	Male	No		Yes	FL resident	04/19/20
20,992	Dade	56	Female	No		Yes	FL resident	04/19/20
20,993	Dade	52	Male	No		Yes	FL resident	04/19/20
20,994	Dade	29	Female	No		Yes	FL resident	04/19/20
20,995	Dade	47	Female	Unknown		Yes	FL resident	04/19/20
20,996	Dade	49	Male	No		Yes	FL resident	04/19/20
20,997	Dade	77	Male	No		Yes	FL resident	04/19/20
20,998	Dade	91	Female	Unknown		Unknown	FL resident	04/19/20
20,999	Dade	91	Male	No		Yes	FL resident	04/19/20
21,000	Dade	50	Male	No		Yes	FL resident	04/19/20
21,001	Dade	60	Male	Unknown		Unknown	FL resident	04/19/20
21,002	Dade	88	Female	No		Yes	FL resident	04/19/20
21,003	Dade	63	Male	No		No	FL resident	04/19/20
21,004	Dade	68	Male	No		Yes	FL resident	04/19/20
21,005	Dade	69	Female	No		Unknown	FL resident	04/19/20
21,006	Dade	58	Female	No		Yes	FL resident	04/19/20
21,007	Dade	38	Male	No		Yes	FL resident	04/19/20
21,008	Dade	37	Male	No		Yes	FL resident	04/19/20
21,009	Dade	33	Male	No		Yes	FL resident	04/19/20
21,010	Dade	30	Male	No		Yes	FL resident	04/19/20
21,011	Dade	30	Male	No		Yes	FL resident	04/19/20
21,012	Dade	54	Male	No		Yes	FL resident	04/19/20
21,013	Dade	42	Male	No		Yes	FL resident	04/19/20
21,014	Dade	33	Female	No		Yes	FL resident	04/19/20
21,015	Dade	48	Female	No		Unknown	FL resident	04/19/20
21,016	Dade	25	Female	No		Yes	FL resident	04/19/20
21,017	Dade	43	Male	No		Yes	FL resident	04/19/20
21,018	Dade	39	Female	No		Yes	FL resident	04/19/20
21,019	Dade	36	Male	No		Yes	FL resident	04/19/20
21,020	Dade	22	Male	No		Yes	FL resident	04/19/20
21,021	Dade	19	Male	Unknown		Unknown	FL resident	04/19/20
21,022	Dade	23	Female	No		Yes	FL resident	04/19/20
21,023	Dade	31	Male	No		Yes	FL resident	04/19/20
21,024	Dade	30	Female	No		No	FL resident	04/19/20
21,025	Dade	92	Male	No		Yes	FL resident	04/19/20
21,026	Dade	35	Male	No		No	FL resident	04/19/20
21,027	Dade	31	Male	Unknown		Yes	FL resident	04/19/20
21,028	Dade	20	Male	No		Yes	FL resident	04/19/20
21,029	Dade	21	Female	No		Yes	FL resident	04/19/20
21,030	Dade	35	Male	No		Yes	FL resident	04/19/20

Coronavirus: line list of cases

Data verified as of Jun 7, 2020 at 10 AM

Data in this report are provisional and subject to change.

Case	County	Age	Gender	Travel related	Travel detail	Contact with a confirmed case	Jurisdiction	Date case counted
21,031	Dade	30	Male	No		Yes	FL resident	04/19/20
21,032	Dade	33	Male	No		No	FL resident	04/19/20
21,033	Dade	58	Female	Unknown			FL resident	04/19/20
21,034	Dade	27	Male	Unknown			FL resident	04/19/20
21,035	Dade	55	Female	Unknown			FL resident	04/19/20
21,036	Dade	39	Male	Unknown			FL resident	04/19/20
21,037	Dade	26	Male	Unknown			FL resident	04/19/20
21,038	Dade	61	Male	No		Unknown	FL resident	04/19/20
21,039	Dade	18	Male	No		Unknown	FL resident	04/19/20
21,040	Dade	32	Male	Unknown			FL resident	04/19/20
21,041	Dade	58	Male	Unknown			FL resident	04/19/20
21,042	Dade	36	Male	No		Unknown	FL resident	04/19/20
21,043	Dade	53	Male	Unknown			FL resident	04/19/20
21,044	Dade	47	Female	No		Unknown	FL resident	04/19/20
21,045	Dade	29	Male	Unknown		Yes	FL resident	04/19/20
21,046	Dade	39	Male	Unknown			FL resident	04/19/20
21,047	Dade	35	Male	Unknown		Unknown	FL resident	04/19/20
21,048	Dade	55	Female	Unknown		Unknown	FL resident	04/19/20
21,049	Dade	43	Male	No		Unknown	FL resident	04/19/20
21,050	Dade	25	Male	Unknown		Yes	FL resident	04/19/20
21,051	Dade	35	Male	Unknown			FL resident	04/19/20
21,052	Dade	59	Male	Unknown		Yes	FL resident	04/19/20
21,053	Dade	70	Female	No		Unknown	FL resident	04/19/20
21,054	Dade	77	Female	No		Unknown	FL resident	04/19/20
21,055	Dade	54	Male	No		Yes	FL resident	04/19/20
21,056	Dade	84	Male	No		Unknown	FL resident	04/19/20
21,057	Dade	37	Female	No		No	FL resident	04/19/20
21,058	Dade	70	Male	No		Unknown	FL resident	04/19/20
21,059	Dade	19	Male	Unknown		Unknown	FL resident	04/19/20
21,060	Dade	61	Male	No		Yes	FL resident	04/19/20
21,061	Dade	49	Male	Unknown		Unknown	FL resident	04/19/20
21,062	Dade	61	Female	No		Yes	FL resident	04/19/20
21,063	Dade	81	Female	Unknown		Unknown	FL resident	04/19/20
21,064	Dade	59	Female	No		Yes	FL resident	04/19/20
21,065	Dade	46	Male	No		No	FL resident	04/19/20
21,066	Dade	69	Male	No		No	FL resident	04/19/20
21,067	Dade	49	Male	No		No	FL resident	04/19/20
21,068	Dade	31	Male	No		Yes	FL resident	04/19/20
21,069	Dade	38	Female	No		Yes	FL resident	04/19/20
21,070	Dade	50	Male	No		Yes	FL resident	04/19/20
21,071	Dade	29	Male	No		No	FL resident	04/19/20
21,072	Dade	63	Female	No		Yes	FL resident	04/19/20
21,073	Dade	28	Male	No		Yes	FL resident	04/19/20
21,074	Dade	79	Female	No		Yes	FL resident	04/19/20
21,075	Dade	64	Male	No		No	FL resident	04/19/20
21,076	Dade	23	Female	No		Unknown	FL resident	04/19/20
21,077	Dade	27	Female	Unknown		Unknown	FL resident	04/19/20
21,078	Dade	19	Male	Unknown		Unknown	FL resident	04/19/20
21,079	Dade	61	Female	No		Yes	FL resident	04/19/20
21,080	Dade	45	Female	No		Yes	FL resident	04/19/20
21,081	Dade	68	Female	No		Yes	FL resident	04/19/20
21,082	Dade	31	Male	No		Unknown	FL resident	04/19/20
21,083	Dade	79	Female	No		Unknown	FL resident	04/19/20
21,084	Dade	44	Female	No		Yes	FL resident	04/19/20
21,085	Dade	30	Male	No		Unknown	FL resident	04/19/20
21,086	Dade	75	Male	No		No	FL resident	04/19/20
21,087	Dade	27	Male	No		Yes	FL resident	04/19/20
21,088	Dade	43	Male	No		Yes	FL resident	04/19/20
21,089	Dade	30	Female	No		Yes	FL resident	04/19/20
21,090	Dade	55	Female	No		No	FL resident	04/19/20
21,091	Dade	54	Female	No		Yes	FL resident	04/19/20
21,092	Dade	60	Male	No		Yes	FL resident	04/19/20

Coronavirus: line list of cases

Data verified as of Jun 7, 2020 at 10 AM

Data in this report are provisional and subject to change.

Case	County	Age	Gender	Travel related	Travel detail	Contact with a confirmed case	Jurisdiction	Date case counted
21,093	Dade	49	Female	No		No	FL resident	04/19/20
21,094	Dade	28	Female	No		Unknown	FL resident	04/19/20
21,095	Dade	23	Male	No		No	FL resident	04/19/20
21,096	Dade	82	Male	Unknown		Unknown	FL resident	04/19/20
21,097	Dade	53	Female	No		Unknown	FL resident	04/19/20
21,098	Dade	55	Female	Unknown		Unknown	FL resident	04/19/20
21,099	Dade	52	Male	No		Yes	FL resident	04/19/20
21,100	Dade	92	Female	No		Yes	FL resident	04/19/20
21,101	Dade	50	Female	No		No	FL resident	04/19/20
21,102	Dade	74	Male	No		Unknown	FL resident	04/19/20
21,103	Dade	60	Female	No		Unknown	FL resident	04/19/20
21,104	Dade	49	Male	Unknown		Unknown	FL resident	04/19/20
21,105	Dade	63	Male	No		No	FL resident	04/19/20
21,106	Dade	35	Male	No		No	FL resident	04/19/20
21,107	Dade	39	Male	No		Unknown	FL resident	04/19/20
21,108	Dade	27	Male	No		No	FL resident	04/19/20
21,109	Dade	58	Male	No		Yes	FL resident	04/19/20
21,110	Dade	27	Male	No		No	FL resident	04/19/20
21,111	Dade	32	Male	No		Unknown	FL resident	04/19/20
21,112	Dade	30	Female	No		Unknown	FL resident	04/19/20
21,113	Dade	45	Female	No		Unknown	FL resident	04/19/20
21,114	Dade	48	Male	No		Unknown	FL resident	04/19/20
21,115	Dade	21	Male	Unknown			FL resident	04/19/20
21,116	Dade	63	Male	Unknown		Unknown	FL resident	04/19/20
21,117	Dade	24	Female	No		Unknown	FL resident	04/19/20
21,118	Dade	48	Male	Unknown			FL resident	04/19/20
21,119	Dade	46	Female	Unknown			FL resident	04/19/20
21,120	Dade	56	Female	Unknown			FL resident	04/19/20
21,121	Dade	35	Male	No		Yes	FL resident	04/19/20
21,122	Dade	31	Female	No		Yes	FL resident	04/19/20
21,123	Dade	39	Male	No		Yes	FL resident	04/19/20
21,124	Dade	33	Male	Unknown			FL resident	04/19/20
21,125	Dade	60	Female	No		Unknown	FL resident	04/19/20
21,126	Dade	35	Male	No		Unknown	FL resident	04/19/20
21,127	Dade	60	Male	No		Yes	FL resident	04/19/20
21,128	Dade	37	Male	No		Yes	FL resident	04/19/20
21,129	Dade	53	Female	Unknown			FL resident	04/19/20
21,130	Dade	39	Female	No		Unknown	FL resident	04/19/20
21,131	Dade	42	Female	No		Unknown	FL resident	04/19/20
21,132	Dade	75	Female	No		No	FL resident	04/19/20
21,133	Dade	64	Female	No		Yes	FL resident	04/19/20
21,134	Dade	26	Female	No		No	FL resident	04/19/20
21,135	Dade	78	Male	No		No	FL resident	04/19/20
21,136	Dade	55	Male	No		Yes	FL resident	04/19/20
21,137	Dade	57	Male	No		Unknown	FL resident	04/19/20
21,138	Dade	77	Female	No		Unknown	FL resident	04/19/20
21,139	Dade	68	Male	No		Yes	FL resident	04/19/20
21,140	Dade	53	Female	No		No	FL resident	04/19/20
21,141	Dade	73	Female	No		No	FL resident	04/19/20
21,142	Dade	32	Female	No		Yes	FL resident	04/19/20
21,143	Dade	32	Male	No		Unknown	FL resident	04/19/20
21,144	Dade	88	Male	No		Unknown	FL resident	04/19/20
21,145	Dade	82	Male	No		Yes	FL resident	04/19/20
21,146	Dade	84	Male	No		Yes	FL resident	04/19/20
21,147	Dade	81	Male	No		Yes	FL resident	04/19/20
21,148	Dade	48	Male	Unknown		Unknown	FL resident	04/19/20
21,149	Dade	24	Female	No		Yes	FL resident	04/19/20
21,150	Dade	82	Male	No		Unknown	FL resident	04/19/20
21,151	Dade	55	Female	Unknown		Yes	FL resident	04/19/20
21,152	Dade	95	Female	No		Yes	FL resident	04/19/20
21,153	Dade	27	Female	No		Yes	FL resident	04/19/20
21,154	Dade	35	Female	Unknown		Unknown	FL resident	04/19/20

Coronavirus: line list of cases

Data verified as of Jun 7, 2020 at 10 AM

Data in this report are provisional and subject to change.

Case	County	Age	Gender	Travel related	Travel detail	Contact with a confirmed case	Jurisdiction	Date case counted
21,155	Dade	47	Female	No		No	FL resident	04/19/20
21,156	Dade	40	Female	No		Unknown	FL resident	04/19/20
21,157	Dade	34	Female	No		Yes	FL resident	04/19/20
21,158	Dade	56	Male	Unknown		Unknown	FL resident	04/19/20
21,159	Dade	54	Male	No		Yes	FL resident	04/19/20
21,160	Dade	30	Male	Unknown		Unknown	FL resident	04/19/20
21,161	Dade	57	Female	No		Yes	FL resident	04/19/20
21,162	Dade	50	Female	No		Yes	FL resident	04/19/20
21,163	Dade	27	Female	No		Yes	FL resident	04/19/20
21,164	Dade	71	Male	No		Yes	FL resident	04/19/20
21,165	Dade	31	Male	Unknown		Unknown	FL resident	04/19/20
21,166	Dade	33	Male	No		Yes	FL resident	04/19/20
21,167	Dade	24	Female	No		No	FL resident	04/19/20
21,168	Dade	19	Female	Unknown		Unknown	FL resident	04/19/20
21,169	Dade	37	Male	No		Yes	FL resident	04/19/20
21,170	Dade	87	Female	Unknown		Yes	FL resident	04/19/20
21,171	Dade	32	Male	No		No	FL resident	04/19/20
21,172	Dade	55	Female	No		Yes	FL resident	04/19/20
21,173	Dade	74	Male	Unknown			FL resident	04/19/20
21,174	Dade	50	Female	No		No	FL resident	04/19/20
21,175	Dade	56	Female	Yes	NY	Yes	FL resident	04/19/20
21,176	Dade	51	Female	No		Yes	FL resident	04/19/20
21,177	Dade	38	Female	Unknown		Yes	FL resident	04/19/20
21,178	Dade	27	Female	No		No	FL resident	04/19/20
21,179	Dade	27	Female	Unknown		Unknown	FL resident	04/19/20
21,180	Dade	62	Female	No		Yes	FL resident	04/19/20
21,181	Dade	46	Female	No		No	FL resident	04/19/20
21,182	Dade	94	Female	No		Yes	FL resident	04/19/20
21,183	Dade	59	Male	No		Yes	FL resident	04/19/20
21,184	Dade	25	Male	No		Yes	FL resident	04/19/20
21,185	Dade	39	Male	No		No	FL resident	04/19/20
21,186	Dade	2	Female	No		No	FL resident	04/19/20
21,187	Dade	39	Female	No		Yes	FL resident	04/19/20
21,188	Dade	94	Female	No		Yes	FL resident	04/19/20
21,189	Dade	46	Male	No		Unknown	FL resident	04/19/20
21,190	Dade	46	Female	No		Yes	FL resident	04/19/20
21,191	Dade	75	Female	Unknown		Yes	FL resident	04/19/20
21,192	Dade	80	Male	No		Yes	FL resident	04/19/20
21,193	Dade	46	Male	No		Yes	FL resident	04/19/20
21,194	Dade	24	Male	No		Unknown	FL resident	04/19/20
21,195	Dade	70	Female	No		Unknown	FL resident	04/19/20
21,196	Dade	70	Female	No		Yes	FL resident	04/19/20
21,197	Dade	63	Male	No		Unknown	FL resident	04/19/20
21,198	Dade	92	Female	No		Yes	FL resident	04/19/20
21,199	Dade	82	Female	No		Unknown	FL resident	04/19/20
21,200	Dade	74	Male	Unknown		Yes	FL resident	04/19/20
21,201	Dade	65	Female	No		Unknown	FL resident	04/19/20
21,202	Dade	88	Female	No		Yes	FL resident	04/19/20
21,203	Dade	67	Male	Unknown		Unknown	FL resident	04/19/20
21,204	Dade	77	Female	No		No	FL resident	04/19/20
21,205	Dade	72	Male	No		Unknown	FL resident	04/19/20
21,206	Dade	59	Female	No		Yes	FL resident	04/19/20
21,207	Dade	54	Female	Unknown		No	FL resident	04/19/20
21,208	Dade	56	Male	No		No	FL resident	04/19/20
21,209	Dade	22	Male	Unknown		Unknown	FL resident	04/19/20
21,210	Dade	10	Female	No		Yes	FL resident	04/19/20
21,211	Dade	16	Female	Unknown		Yes	FL resident	04/19/20
21,212	Dade	19	Female	Unknown		Yes	FL resident	04/19/20
21,213	Dade	28	Female	No		No	FL resident	04/19/20
21,214	Dade	40	Male	Unknown		Yes	FL resident	04/19/20
21,215	Dade	70	Female	No		Yes	FL resident	04/19/20
21,216	Dade	43	Female	No		Yes	FL resident	04/19/20

Coronavirus: line list of cases

Data verified as of Jun 7, 2020 at 10 AM

Data in this report are provisional and subject to change.

Case	County	Age	Gender	Travel related	Travel detail	Contact with a confirmed case	Jurisdiction	Date case counted
21,217	Dade	72	Female	No		Yes	FL resident	04/19/20
21,218	Dade	80	Male	No		Unknown	FL resident	04/19/20
21,219	Dade	27	Female	No		Yes	FL resident	04/19/20
21,220	Dade	53	Female	No		Yes	FL resident	04/19/20
21,221	Dade	54	Female	No		No	FL resident	04/19/20
21,222	Dade	57	Female	Unknown		No	FL resident	04/19/20
21,223	Dade	34	Female	Unknown		Yes	FL resident	04/19/20
21,224	Dade	38	Male	Unknown		Yes	FL resident	04/19/20
21,225	Dade	53	Female	Unknown		Yes	FL resident	04/19/20
21,226	Dade	37	Male	No		Yes	FL resident	04/19/20
21,227	Dade	77	Male	No		Yes	FL resident	04/19/20
21,228	Dade	81	Female	No		Yes	FL resident	04/19/20
21,229	Dade	70	Male	Unknown		Yes	FL resident	04/19/20
21,230	Dade	78	Male	No		Yes	FL resident	04/19/20
21,231	Dade	53	Male	Unknown		No	FL resident	04/19/20
21,232	Dade	57	Male	Unknown		Yes	FL resident	04/19/20
21,233	Dade	59	Male	Unknown		No	FL resident	04/19/20
21,234	Dade	43	Female	Unknown		No	FL resident	04/19/20
21,235	Dade	36	Female	Unknown		Yes	FL resident	04/19/20
21,236	Dade	28	Female	Unknown		Yes	FL resident	04/19/20
21,237	Dade	42	Female	No		Yes	FL resident	04/19/20
21,238	Dade	25	Male	Unknown		No	FL resident	04/19/20
21,239	Dade	40	Female	Unknown		Unknown	FL resident	04/19/20
21,240	Dade	62	Male	No		Yes	FL resident	04/19/20
21,241	Dade	55	Female	No		Unknown	FL resident	04/19/20
21,242	Dade	89	Female	No		Yes	FL resident	04/20/20
21,243	Dade	35	Female	No		Yes	FL resident	04/20/20
21,244	Dade	28	Male	Unknown		Yes	FL resident	04/20/20
21,245	Dade	74	Female	Unknown		No	FL resident	04/20/20
21,246	Dade	55	Male	No		Yes	FL resident	04/20/20
21,247	Dade	68	Male	No		Yes	FL resident	04/20/20
21,248	Dade	65	Male	Unknown		Yes	FL resident	04/20/20
21,249	Dade	53	Female	Unknown		No	FL resident	04/20/20
21,250	Dade	45	Female	Unknown		No	FL resident	04/20/20
21,251	Dade	43	Female	Unknown		No	FL resident	04/20/20
21,252	Dade	56	Male	Unknown		No	FL resident	04/20/20
21,253	Dade	22	Female	Unknown		Unknown	FL resident	04/20/20
21,254	Dade	58	Male	Unknown		No	FL resident	04/20/20
21,255	Dade	6	Male	No		Yes	FL resident	04/20/20
21,256	Dade	86	Male	Unknown		No	FL resident	04/20/20
21,257	Dade	70	Female	No			FL resident	04/20/20
21,258	Dade	55	Male	No		Yes	FL resident	04/20/20
21,259	Dade	27	Male	No			FL resident	04/20/20
21,260	Dade	45	Female	No		Yes	FL resident	04/20/20
21,261	Dade	50	Female	No		Yes	FL resident	04/20/20
21,262	Dade	41	Male	No		Yes	FL resident	04/20/20
21,263	Dade	39	Female	No		No	FL resident	04/20/20
21,264	Dade	37	Female	Unknown			FL resident	04/20/20
21,265	Dade	72	Female	No		Yes	FL resident	04/20/20
21,266	Dade	63	Female	No		Yes	FL resident	04/20/20
21,267	Dade	37	Male	No		Yes	FL resident	04/20/20
21,268	Dade	79	Male	No		Yes	FL resident	04/20/20
21,269	Dade	70	Male	No		Yes	FL resident	04/20/20
21,270	Dade	28	Male	No		Yes	FL resident	04/20/20
21,271	Dade	56	Male	No		No	FL resident	04/20/20
21,272	Dade	49	Male	No		Yes	FL resident	04/20/20
21,273	Dade	74	Female	No		Yes	FL resident	04/20/20
21,274	Dade	72	Female	No		Yes	FL resident	04/20/20
21,275	Dade	76	Male	No		No	FL resident	04/20/20
21,276	Dade	66	Male	No		No	FL resident	04/20/20
21,277	Dade	41	Female	No		Yes	FL resident	04/20/20
21,278	Dade	97	Female	No		Yes	FL resident	04/20/20

Coronavirus: line list of cases

Data verified as of Jun 7, 2020 at 10 AM

Data in this report are provisional and subject to change.

Case	County	Age	Gender	Travel related	Travel detail	Contact with a confirmed case	Jurisdiction	Date case counted
21,279	Dade	81	Female	No		Yes	FL resident	04/20/20
21,280	Dade	68	Male	Yes	FAROE ISLANDS (MALVINAS)	Yes	FL resident	04/20/20
21,281	Dade	53	Male	No		Yes	FL resident	04/20/20
21,282	Dade	83	Female	No		Yes	FL resident	04/20/20
21,283	Dade	69	Female	No		Unknown	FL resident	04/20/20
21,284	Dade	30	Male	No		Unknown	FL resident	04/20/20
21,285	Dade	50	Male	Unknown		No	FL resident	04/20/20
21,286	Dade	61	Male	No		No	FL resident	04/20/20
21,287	Dade	62	Male	No		Unknown	FL resident	04/20/20
21,288	Dade	34	Male	Unknown		Yes	FL resident	04/20/20
21,289	Dade	42	Male	No		Yes	FL resident	04/20/20
21,290	Dade	23	Male	No		Yes	FL resident	04/20/20
21,291	Dade	59	Male	No		Yes	FL resident	04/20/20
21,292	Dade	45	Male	Unknown		Yes	FL resident	04/20/20
21,293	Dade	46	Male	Yes	FL; UNKNOWN	Yes	FL resident	04/20/20
21,294	Dade	29	Male	Unknown		Unknown	FL resident	04/20/20
21,295	Dade	48	Female	No		No	FL resident	04/20/20
21,296	Dade	20	Female	No		No	FL resident	04/20/20
21,297	Dade	26	Male	No		No	FL resident	04/20/20
21,298	Dade	27	Male	No		Yes	FL resident	04/20/20
21,299	Dade	22	Male	No		Yes	FL resident	04/20/20
21,300	Dade	64	Male	Unknown		Unknown	FL resident	04/20/20
21,301	Dade	41	Male	No		Yes	FL resident	04/20/20
21,302	Dade	43	Female	No		Unknown	FL resident	04/20/20
21,303	Dade	37	Male	No		Unknown	FL resident	04/20/20
21,304	Dade	41	Male	No		No	FL resident	04/20/20
21,305	Dade	58	Male	No		Unknown	FL resident	04/20/20
21,306	Dade	34	Female	No		Yes	FL resident	04/20/20
21,307	Dade	63	Female	No		Yes	FL resident	04/20/20
21,308	Dade	31	Female	No		Unknown	FL resident	04/20/20
21,309	Dade	56	Female	No		No	FL resident	04/20/20
21,310	Dade	31	Male	No		Yes	FL resident	04/20/20
21,311	Dade	54	Male	No		Yes	FL resident	04/20/20
21,312	Dade	34	Male	Unknown			FL resident	04/20/20
21,313	Dade	65	Male	No		Yes	FL resident	04/20/20
21,314	Dade	33	Male	No		Unknown	FL resident	04/20/20
21,315	Dade	39	Male	Unknown		Unknown	FL resident	04/20/20
21,316	Dade	52	Male	No		Unknown	FL resident	04/20/20
21,317	Dade	49	Male	No		Yes	FL resident	04/20/20
21,318	Dade	79	Male	No		Yes	FL resident	04/20/20
21,319	Dade	55	Male	No		No	FL resident	04/20/20
21,320	Dade	67	Male	No		Yes	FL resident	04/20/20
21,321	Dade	34	Female	No		Yes	FL resident	04/20/20
21,322	Dade	59	Male	No		Yes	FL resident	04/20/20
21,323	Dade	77	Male	No		Unknown	FL resident	04/20/20
21,324	Dade	46	Female	Unknown		Yes	FL resident	04/20/20
21,325	Dade	29	Female	No		Yes	FL resident	04/20/20
21,326	Dade	64	Male	No		No	FL resident	04/20/20
21,327	Dade	31	Male	No		No	FL resident	04/20/20
21,328	Dade	18	Female	No		No	FL resident	04/20/20
21,329	Dade	32	Male	No		No	FL resident	04/20/20
21,330	Dade	61	Female	No			FL resident	04/20/20
21,331	Dade	50	Female	No		Yes	FL resident	04/20/20
21,332	Dade	27	Male	No		Yes	FL resident	04/20/20
21,333	Dade	45	Female	Unknown			FL resident	04/20/20
21,334	Dade	76	Female	Unknown		Unknown	FL resident	04/20/20
21,335	Dade	35	Male	Unknown		Yes	FL resident	04/20/20
21,336	Dade	45	Female	No		Unknown	FL resident	04/20/20
21,337	Dade	33	Female	No		Yes	FL resident	04/20/20
21,338	Dade	62	Male	No		Yes	FL resident	04/20/20
21,339	Dade	22	Male	No		No	FL resident	04/20/20
21,340	Dade	68	Female	Unknown		No	FL resident	04/20/20

Coronavirus: line list of cases

Data verified as of Jun 7, 2020 at 10 AM

Data in this report are provisional and subject to change.

Case	County	Age	Gender	Travel related	Travel detail	Contact with a confirmed case	Jurisdiction	Date case counted
21,341	Dade	59	Female	No		Unknown	FL resident	04/20/20
21,342	Dade	46	Male	No		No	FL resident	04/20/20
21,343	Dade	47	Male	No		Unknown	FL resident	04/20/20
21,344	Dade	24	Male	No		Yes	FL resident	04/20/20
21,345	Dade	95	Male	No		Unknown	FL resident	04/20/20
21,346	Dade	69	Male	No		Yes	FL resident	04/20/20
21,347	Dade	53	Male	No		Unknown	FL resident	04/20/20
21,348	Dade	31	Female	No		Yes	FL resident	04/20/20
21,349	Dade	81	Male	Unknown			FL resident	04/20/20
21,350	Dade	58	Male	No		Unknown	FL resident	04/20/20
21,351	Dade	71	Male	No		No	FL resident	04/20/20
21,352	Dade	86	Female	No		No	FL resident	04/20/20
21,353	Dade	66	Female	No		Unknown	FL resident	04/20/20
21,354	Dade	29	Male	Unknown			FL resident	04/20/20
21,355	Dade	35	Female	Unknown		Yes	FL resident	04/20/20
21,356	Dade	69	Male	No		Unknown	FL resident	04/20/20
21,357	Dade	49	Female	No		Yes	FL resident	04/20/20
21,358	Dade	34	Male	Unknown		Unknown	FL resident	04/20/20
21,359	Dade	54	Male	No		Yes	FL resident	04/20/20
21,360	Dade	50	Female	No		Yes	FL resident	04/20/20
21,361	Dade	36	Female	Unknown		Unknown	FL resident	04/20/20
21,362	Dade	77	Male	Unknown			FL resident	04/20/20
21,363	Dade	69	Male	No		Yes	FL resident	04/20/20
21,364	Dade	57	Female	No		Yes	FL resident	04/20/20
21,365	Dade	58	Female	No		No	FL resident	04/20/20
21,366	Dade	44	Female	No		Yes	FL resident	04/20/20
21,367	Dade	34	Female	No		Unknown	FL resident	04/20/20
21,368	Dade	32	Female	No		Unknown	FL resident	04/20/20
21,369	Dade	37	Female	No		Yes	FL resident	04/20/20
21,370	Dade	58	Female	No		Yes	FL resident	04/20/20
21,371	Dade	50	Female	No		Unknown	FL resident	04/20/20
21,372	Dade	33	Female	No		Yes	FL resident	04/20/20
21,373	Dade	41	Male	No		No	FL resident	04/20/20
21,374	Dade	60	Female	No		Yes	FL resident	04/20/20
21,375	Dade	42	Male	No		Yes	FL resident	04/20/20
21,376	Dade	26	Female	Unknown		Unknown	FL resident	04/20/20
21,377	Dade	28	Male	No		Yes	FL resident	04/20/20
21,378	Dade	22	Male	No		No	FL resident	04/20/20
21,379	Dade	53	Male	Unknown		Unknown	FL resident	04/20/20
21,380	Dade	49	Female	No		Unknown	FL resident	04/20/20
21,381	Dade	50	Female	Unknown		Yes	FL resident	04/20/20
21,382	Dade	44	Male	No		Yes	FL resident	04/20/20
21,383	Dade	39	Female	Unknown		Unknown	FL resident	04/20/20
21,384	Dade	37	Male	Unknown		Unknown	FL resident	04/20/20
21,385	Dade	38	Male	No		Yes	FL resident	04/20/20
21,386	Dade	30	Female	No		Yes	FL resident	04/20/20
21,387	Dade	34	Female	No		Unknown	FL resident	04/20/20
21,388	Dade	86	Male	Unknown		Unknown	FL resident	04/20/20
21,389	Dade	10	Female	No		Yes	FL resident	04/20/20
21,390	Dade	59	Female	No		Unknown	FL resident	04/20/20
21,391	Dade	75	Male	No		No	FL resident	04/20/20
21,392	Dade	51	Female	No		Unknown	FL resident	04/20/20
21,393	Dade	33	Male	No		Yes	FL resident	04/20/20
21,394	Dade	31	Female	No		Yes	FL resident	04/20/20
21,395	Dade	51	Male	No		No	FL resident	04/20/20
21,396	Dade	70	Female	No		Unknown	FL resident	04/20/20
21,397	Dade	21	Female	Unknown		No	FL resident	04/20/20
21,398	Dade	65	Female	No		Yes	FL resident	04/20/20
21,399	Dade	65	Male	No		Yes	FL resident	04/20/20
21,400	Dade	47	Male	No		Yes	FL resident	04/20/20
21,401	Dade	61	Male	No		Yes	FL resident	04/20/20
21,402	Dade	30	Male	Unknown		Unknown	FL resident	04/20/20

Coronavirus: line list of cases

Data verified as of Jun 7, 2020 at 10 AM

Data in this report are provisional and subject to change.

Case	County	Age	Gender	Travel related	Travel detail	Contact with a confirmed case	Jurisdiction	Date case counted
21,403	Dade	43	Female	Unknown		Yes	FL resident	04/20/20
21,404	Dade	66	Male	Unknown		Unknown	FL resident	04/20/20
21,405	Dade	56	Male	No		Yes	FL resident	04/20/20
21,406	Dade	62	Male	Unknown		No	FL resident	04/20/20
21,407	Dade	62	Male	Unknown		Yes	FL resident	04/20/20
21,408	Dade	50	Female	Unknown		Yes	FL resident	04/20/20
21,409	Dade	62	Female	Unknown		Yes	FL resident	04/20/20
21,410	Dade	36	Female	Unknown		Yes	FL resident	04/20/20
21,411	Dade	81	Female	Unknown		Unknown	FL resident	04/20/20
21,412	Dade	40	Female	No		Yes	FL resident	04/20/20
21,413	Dade	23	Male	No		Yes	FL resident	04/20/20
21,414	Dade	62	Female	Unknown		No	FL resident	04/20/20
21,415	Dade	47	Female	Unknown		Unknown	FL resident	04/20/20
21,416	Dade	32	Male	Unknown		Yes	FL resident	04/20/20
21,417	Dade	58	Male	No		Yes	FL resident	04/20/20
21,418	Dade	25	Female	Unknown		No	FL resident	04/20/20
21,419	Dade	53	Female	Unknown		Unknown	FL resident	04/20/20
21,420	Dade	41	Male	No		Yes	FL resident	04/20/20
21,421	Dade	66	Female	No		No	FL resident	04/20/20
21,422	Dade	28	Male	No		No	FL resident	04/20/20
21,423	Dade	61	Female	No		Unknown	FL resident	04/20/20
21,424	Dade	51	Male	No		Yes	FL resident	04/20/20
21,425	Dade	18	Male	No		No	FL resident	04/20/20
21,426	Dade	54	Male	No		No	FL resident	04/20/20
21,427	Dade	60	Female	No		Yes	FL resident	04/20/20
21,428	Dade	53	Male	Unknown		Unknown	FL resident	04/20/20
21,429	Dade	30	Male	No		Yes	FL resident	04/20/20
21,430	Dade	59	Male	No		Yes	FL resident	04/20/20
21,431	Dade	26	Female	No		Yes	FL resident	04/20/20
21,432	Dade	47	Male	No		Unknown	FL resident	04/20/20
21,433	Dade	43	Female	No		No	FL resident	04/20/20
21,434	Dade	55	Female	No		Yes	FL resident	04/20/20
21,435	Dade	60	Male	No		No	FL resident	04/20/20
21,436	Dade	57	Female	No		Yes	FL resident	04/20/20
21,437	Dade	31	Male	No		No	FL resident	04/20/20
21,438	Dade	30	Male	No		No	FL resident	04/20/20
21,439	Dade	78	Male	No		Unknown	FL resident	04/20/20
21,440	Dade	68	Male	No		No	FL resident	04/20/20
21,441	Dade	21	Female	Unknown			FL resident	04/20/20
21,442	Dade	63	Female	Unknown		Yes	FL resident	04/20/20
21,443	Dade	40	Unknown	Unknown			FL resident	04/20/20
21,444	Dade	82	Male	No		Unknown	FL resident	04/20/20
21,445	Dade	63	Male	No		No	FL resident	04/20/20
21,446	Dade	92	Male	No		No	FL resident	04/20/20
21,447	Dade	40	Male	No		Yes	FL resident	04/20/20
21,448	Dade	22	Female	No		Yes	FL resident	04/20/20
21,449	Dade	22	Female	No		No	FL resident	04/20/20
21,450	Dade	44	Female	Unknown			FL resident	04/20/20
21,451	Dade	58	Male	No		Unknown	FL resident	04/20/20
21,452	Dade	52	Male	Unknown		Unknown	FL resident	04/20/20
21,453	Dade	21	Female	No		Yes	FL resident	04/20/20
21,454	Dade	28	Female	No		Yes	FL resident	04/20/20
21,455	Dade	49	Male	No		Unknown	FL resident	04/20/20
21,456	Dade	43	Male	Unknown			FL resident	04/20/20
21,457	Dade	28	Female	No		Unknown	FL resident	04/20/20
21,458	Dade	26	Male	No		Unknown	FL resident	04/20/20
21,459	Dade	68	Female	No		Yes	FL resident	04/20/20
21,460	Dade	92	Female	No		Unknown	FL resident	04/20/20
21,461	Dade	49	Male	Unknown			FL resident	04/20/20
21,462	Dade	56	Female	No		Unknown	FL resident	04/20/20
21,463	Dade	27	Female	No		Yes	FL resident	04/20/20
21,464	Dade	11	Female	Yes	FL; GA	Yes	FL resident	04/20/20

Coronavirus: line list of cases

Data verified as of Jun 7, 2020 at 10 AM

Data in this report are provisional and subject to change.

Case	County	Age	Gender	Travel related	Travel detail	Contact with a confirmed case	Jurisdiction	Date case counted
21,465	Dade	71	Female	Unknown		Unknown	FL resident	04/20/20
21,466	Dade	30	Female	Unknown		Unknown	FL resident	04/20/20
21,467	Dade	42	Male	No		Unknown	FL resident	04/20/20
21,468	Dade	60	Male	No		Yes	FL resident	04/20/20
21,469	Dade	62	Female	No		Yes	FL resident	04/20/20
21,470	Dade	77	Male	Unknown			FL resident	04/20/20
21,471	Dade	76	Male	No		Unknown	FL resident	04/20/20
21,472	Dade	32	Male	Yes	FL; SC; UNKNOWN	No	FL resident	04/20/20
21,473	Dade	23	Male	No		Yes	FL resident	04/20/20
21,474	Dade	38	Male	Unknown		No	FL resident	04/20/20
21,475	Dade	36	Female	No		Yes	FL resident	04/20/20
21,476	Dade	44	Male	Unknown			FL resident	04/20/20
21,477	Dade	80	Male	Unknown		Unknown	FL resident	04/20/20
21,478	Dade	57	Male	Unknown		Unknown	FL resident	04/20/20
21,479	Dade	0	Male	Unknown			FL resident	04/20/20
21,480	Dade	32	Female	No		No	FL resident	04/20/20
21,481	Dade	58	Male	No		No	FL resident	04/20/20
21,482	Dade	36	Male	No		Yes	FL resident	04/20/20
21,483	Dade	70	Female	No		Yes	FL resident	04/20/20
21,484	Dade	50	Male	No		Yes	FL resident	04/20/20
21,485	Dade	52	Female	No		No	FL resident	04/20/20
21,486	Dade	64	Male	No		Unknown	FL resident	04/20/20
21,487	Dade	43	Female	No		No	FL resident	04/20/20
21,488	Dade	83	Female	No		Yes	FL resident	04/20/20
21,489	Dade	54	Male	No		Yes	FL resident	04/20/20
21,490	Dade	24	Male	Unknown		Yes	FL resident	04/20/20
21,491	Dade	50	Female	No		Yes	FL resident	04/20/20
21,492	Dade	36	Male	No		Yes	FL resident	04/20/20
21,493	Dade	31	Male	No		Yes	FL resident	04/20/20
21,494	Dade	27	Female	No		No	FL resident	04/20/20
21,495	Dade	27	Female	Unknown		Yes	FL resident	04/20/20
21,496	Dade	67	Female	No		Yes	FL resident	04/20/20
21,497	Dade	78	Female	No		Yes	FL resident	04/20/20
21,498	Dade	0	Male	No		Yes	FL resident	04/20/20
21,499	Dade	39	Female	No		Yes	FL resident	04/20/20
21,500	Dade	66	Female	No		No	FL resident	04/20/20
21,501	Dade	38	Male	No		Yes	FL resident	04/20/20
21,502	Dade	36	Male	No		Yes	FL resident	04/20/20
21,503	Dade	39	Female	No		Yes	FL resident	04/20/20
21,504	Dade	47	Male	No		No	FL resident	04/20/20
21,505	Dade	59	Male	Unknown		Yes	FL resident	04/20/20
21,506	Dade	38	Female	No		Yes	FL resident	04/20/20
21,507	Dade	73	Female	No		Unknown	FL resident	04/20/20
21,508	Dade	39	Female	No		Unknown	FL resident	04/20/20
21,509	Dade	54	Male	No		Unknown	FL resident	04/20/20
21,510	Dade	94	Female	No		Unknown	FL resident	04/20/20
21,511	Dade	67	Male	No		Unknown	FL resident	04/20/20
21,512	Dade	68	Male	Unknown			FL resident	04/20/20
21,513	Dade	69	Male	Unknown		Unknown	FL resident	04/20/20
21,514	Dade	67	Male	Unknown			FL resident	04/20/20
21,515	Dade	30	Female	No		No	FL resident	04/20/20
21,516	Dade	7	Male	No		Yes	FL resident	04/20/20
21,517	Dade	48	Male	No		Yes	FL resident	04/20/20
21,518	Dade	46	Female	No		Yes	FL resident	04/20/20
21,519	Dade	55	Male	Unknown			FL resident	04/20/20
21,520	Dade	8	Female	No		Yes	FL resident	04/20/20
21,521	Dade	53	Male	No		No	FL resident	04/20/20
21,522	Dade	29	Female	No		Yes	FL resident	04/20/20
21,523	Dade	33	Male	No		Yes	FL resident	04/20/20
21,524	Dade	56	Male	No		Yes	FL resident	04/20/20
21,525	Dade	57	Female	Unknown		Yes	FL resident	04/20/20
21,526	Dade	92	Male	No		Unknown	FL resident	04/20/20

Coronavirus: line list of cases

Data verified as of Jun 7, 2020 at 10 AM

Data in this report are provisional and subject to change.

Case	County	Age	Gender	Travel related	Travel detail	Contact with a confirmed case	Jurisdiction	Date case counted
21,527	Dade	90	Male	No		Yes	FL resident	04/20/20
21,528	Dade	85	Female	No		Yes	FL resident	04/20/20
21,529	Dade	77	Female	Yes	CO; FL	Yes	FL resident	04/20/20
21,530	Dade	54	Female	Unknown		Yes	FL resident	04/20/20
21,531	Dade	71	Male	No		Yes	FL resident	04/20/20
21,532	Dade	92	Female	No		Unknown	FL resident	04/20/20
21,533	Dade	70	Male	No		Yes	FL resident	04/20/20
21,534	Dade	59	Female	Unknown			FL resident	04/20/20
21,535	Dade	34	Male	No		No	FL resident	04/20/20
21,536	Dade	32	Male	No		Yes	FL resident	04/20/20
21,537	Dade	42	Male	Unknown			FL resident	04/20/20
21,538	Dade	13	Female	Unknown		Yes	FL resident	04/20/20
21,539	Dade	81	Male	No		Unknown	FL resident	04/20/20
21,540	Dade	33	Female	No		Yes	FL resident	04/21/20
21,541	Dade	43	Female	No		Yes	FL resident	04/21/20
21,542	Dade	54	Female	Unknown			FL resident	04/21/20
21,543	Dade	23	Male	No		Yes	FL resident	04/21/20
21,544	Dade	52	Male	No		Yes	FL resident	04/21/20
21,545	Dade	49	Female	Unknown		Unknown	FL resident	04/21/20
21,546	Dade	55	Female	Unknown		Yes	FL resident	04/21/20
21,547	Dade	48	Male	Unknown		Yes	FL resident	04/21/20
21,548	Dade	65	Male	No		Yes	FL resident	04/21/20
21,549	Dade	81	Female	Unknown		Yes	FL resident	04/21/20
21,550	Dade	84	Female	No		Yes	FL resident	04/21/20
21,551	Dade	65	Female	No		No	FL resident	04/21/20
21,552	Dade	61	Female	No		Unknown	FL resident	04/21/20
21,553	Dade	49	Female	No		Yes	FL resident	04/21/20
21,554	Dade	44	Male	No		Unknown	FL resident	04/21/20
21,555	Dade	92	Female	No		No	FL resident	04/21/20
21,556	Dade	66	Female	Unknown		Yes	FL resident	04/21/20
21,557	Dade	67	Male	No		Yes	FL resident	04/21/20
21,558	Dade	56	Male	No		Yes	FL resident	04/21/20
21,559	Dade	45	Female	No		No	FL resident	04/21/20
21,560	Dade	28	Female	No		Yes	FL resident	04/21/20
21,561	Dade	84	Female	No		Yes	FL resident	04/21/20
21,562	Dade	67	Male	No		Unknown	FL resident	04/21/20
21,563	Dade	14	Male	No		Yes	FL resident	04/21/20
21,564	Dade	79	Male	No		No	FL resident	04/21/20
21,565	Dade	69	Female	No		Yes	FL resident	04/21/20
21,566	Dade	66	Female	No		No	FL resident	04/21/20
21,567	Dade	59	Female	Unknown		Yes	FL resident	04/21/20
21,568	Dade	58	Male	No		Yes	FL resident	04/21/20
21,569	Dade	17	Male	No		Unknown	FL resident	04/21/20
21,570	Dade	72	Female	Unknown		Unknown	FL resident	04/21/20
21,571	Dade	86	Female	No		No	FL resident	04/21/20
21,572	Dade	63	Female	No		No	FL resident	04/21/20
21,573	Dade	88	Female	Unknown		Unknown	FL resident	04/21/20
21,574	Dade	69	Male	Unknown		Unknown	FL resident	04/21/20
21,575	Dade	33	Female	Unknown		Unknown	FL resident	04/21/20
21,576	Dade	67	Male	Unknown		Unknown	FL resident	04/21/20
21,577	Dade	69	Female	Unknown			FL resident	04/21/20
21,578	Dade	82	Female	Unknown		Unknown	FL resident	04/21/20
21,579	Dade	87	Female	No		Unknown	FL resident	04/21/20
21,580	Dade	42	Male	Unknown		Unknown	FL resident	04/21/20
21,581	Dade	71	Male	No		Unknown	FL resident	04/21/20
21,582	Dade	78	Male	Unknown		Unknown	FL resident	04/21/20
21,583	Dade	62	Female	Unknown		Unknown	FL resident	04/21/20
21,584	Dade	75	Female	Unknown			FL resident	04/21/20
21,585	Dade	63	Female	Unknown			FL resident	04/21/20
21,586	Dade	64	Male	Unknown		No	FL resident	04/21/20
21,587	Dade	78	Male	Unknown		Unknown	FL resident	04/21/20
21,588	Dade	79	Male	Unknown		Yes	FL resident	04/21/20

Coronavirus: line list of cases

Data verified as of Jun 7, 2020 at 10 AM

Data in this report are provisional and subject to change.

Case	County	Age	Gender	Travel related	Travel detail	Contact with a confirmed case	Jurisdiction	Date case counted
21,589	Dade	71	Male	Unknown		Unknown	FL resident	04/21/20
21,590	Dade	88	Female	Unknown		Unknown	FL resident	04/21/20
21,591	Dade	66	Female	Unknown		Unknown	FL resident	04/21/20
21,592	Dade	51	Female	Unknown		Unknown	FL resident	04/21/20
21,593	Dade	80	Male	Unknown		Yes	FL resident	04/21/20
21,594	Dade	71	Male	No		Yes	FL resident	04/21/20
21,595	Dade	72	Female	Unknown		Yes	FL resident	04/21/20
21,596	Dade	71	Male	Unknown		Yes	FL resident	04/21/20
21,597	Dade	61	Female	Unknown		Unknown	FL resident	04/21/20
21,598	Dade	67	Male	Unknown		Yes	FL resident	04/21/20
21,599	Dade	63	Female	Unknown		Yes	FL resident	04/21/20
21,600	Dade	78	Female	Unknown		Unknown	FL resident	04/21/20
21,601	Dade	77	Male	No		Unknown	FL resident	04/21/20
21,602	Dade	14	Female	No		Yes	FL resident	04/21/20
21,603	Dade	3	Female	No		Yes	FL resident	04/21/20
21,604	Dade	11	Male	No		Yes	FL resident	04/21/20
21,605	Dade	28	Male	No		Unknown	FL resident	04/21/20
21,606	Dade	49	Male	Unknown		Yes	FL resident	04/21/20
21,607	Dade	59	Male	No		No	FL resident	04/21/20
21,608	Dade	48	Male	No		Yes	FL resident	04/21/20
21,609	Dade	64	Female	No		Yes	FL resident	04/21/20
21,610	Dade	42	Male	No		Yes	FL resident	04/21/20
21,611	Dade	58	Female	No		Yes	FL resident	04/21/20
21,612	Dade	35	Male	Unknown		Unknown	FL resident	04/21/20
21,613	Dade	56	Male	No		Yes	FL resident	04/21/20
21,614	Dade	69	Male	No		Yes	FL resident	04/21/20
21,615	Dade	74	Female	Unknown		Unknown	FL resident	04/21/20
21,616	Dade	40	Male	Unknown		No	FL resident	04/21/20
21,617	Dade	56	Female	No		Yes	FL resident	04/21/20
21,618	Dade	26	Female	No		Unknown	FL resident	04/21/20
21,619	Dade	46	Female	No		Yes	FL resident	04/21/20
21,620	Dade	62	Female	Unknown		Unknown	FL resident	04/21/20
21,621	Dade	29	Male	No		Yes	FL resident	04/21/20
21,622	Dade	45	Female	No		No	FL resident	04/21/20
21,623	Dade	29	Male	Unknown		Unknown	FL resident	04/21/20
21,624	Dade	18	Female	Unknown		Yes	FL resident	04/21/20
21,625	Dade	35	Male	Unknown		Unknown	FL resident	04/21/20
21,626	Dade	64	Female	No		No	FL resident	04/21/20
21,627	Dade	58	Female	No		Yes	FL resident	04/21/20
21,628	Dade	58	Male	No		Yes	FL resident	04/21/20
21,629	Dade	73	Female	Unknown			FL resident	04/21/20
21,630	Dade	87	Male	No		Yes	FL resident	04/21/20
21,631	Dade	79	Male	No		Yes	FL resident	04/21/20
21,632	Dade	87	Female	No		Yes	FL resident	04/21/20
21,633	Dade	68	Male	No		Yes	FL resident	04/21/20
21,634	Dade	80	Male	No		Yes	FL resident	04/21/20
21,635	Dade	78	Male	No		Yes	FL resident	04/21/20
21,636	Dade	29	Female	No		Yes	FL resident	04/21/20
21,637	Dade	94	Male	Unknown		Yes	FL resident	04/21/20
21,638	Dade	42	Female	No		Yes	FL resident	04/21/20
21,639	Dade	39	Male	No		Unknown	FL resident	04/21/20
21,640	Dade	62	Male	No		Yes	FL resident	04/21/20
21,641	Dade	24	Female	Yes	ID	Yes	FL resident	04/21/20
21,642	Dade	2	Male	No		Yes	FL resident	04/21/20
21,643	Dade	2	Male	No		Yes	FL resident	04/21/20
21,644	Dade	52	Male	Unknown		Yes	FL resident	04/21/20
21,645	Dade	37	Male	No		Unknown	FL resident	04/21/20
21,646	Dade	37	Male	No		Yes	FL resident	04/21/20
21,647	Dade	64	Female	No		Yes	FL resident	04/21/20
21,648	Dade	53	Male	No		Unknown	FL resident	04/21/20
21,649	Dade	70	Male	Unknown		Unknown	FL resident	04/21/20
21,650	Dade	64	Male	No		Yes	FL resident	04/21/20

Coronavirus: line list of cases

Data verified as of Jun 7, 2020 at 10 AM

Data in this report are provisional and subject to change.

Case	County	Age	Gender	Travel related	Travel detail	Contact with a confirmed case	Jurisdiction	Date case counted
21,651	Dade	53	Male	No		No	FL resident	04/21/20
21,652	Dade	80	Male	No		Yes	FL resident	04/21/20
21,653	Dade	33	Female	Unknown		Unknown	FL resident	04/21/20
21,654	Dade	46	Male	Unknown		Unknown	FL resident	04/21/20
21,655	Dade	23	Female	Unknown		No	FL resident	04/21/20
21,656	Dade	25	Male	Unknown		Yes	FL resident	04/21/20
21,657	Dade	57	Male	No		Unknown	FL resident	04/21/20
21,658	Dade	31	Male	No		No	FL resident	04/21/20
21,659	Dade	37	Male	No		Yes	FL resident	04/21/20
21,660	Dade	35	Male	Unknown		Unknown	FL resident	04/21/20
21,661	Dade	37	Female	Unknown		Unknown	FL resident	04/21/20
21,662	Dade	84	Female	Unknown		Yes	FL resident	04/21/20
21,663	Dade	18	Male	Unknown		No	FL resident	04/21/20
21,664	Dade	31	Female	Unknown		No	FL resident	04/21/20
21,665	Dade	30	Female	Unknown		Yes	FL resident	04/21/20
21,666	Dade	48	Male	Unknown		Unknown	FL resident	04/21/20
21,667	Dade	22	Male	Unknown		Yes	FL resident	04/21/20
21,668	Dade	65	Female	No		Yes	FL resident	04/21/20
21,669	Dade	25	Male	Unknown		Unknown	FL resident	04/21/20
21,670	Dade	33	Female	No		Unknown	FL resident	04/21/20
21,671	Dade	35	Male	Unknown		No	FL resident	04/21/20
21,672	Dade	37	Female	Unknown		No	FL resident	04/21/20
21,673	Dade	40	Male	Unknown		No	FL resident	04/21/20
21,674	Dade	43	Female	Unknown		Yes	FL resident	04/21/20
21,675	Dade	56	Male	No		No	FL resident	04/21/20
21,676	Dade	55	Male	No		No	FL resident	04/21/20
21,677	Dade	22	Female	No		No	FL resident	04/21/20
21,678	Dade	29	Female	No		Yes	FL resident	04/21/20
21,679	Dade	48	Male	No		Yes	FL resident	04/21/20
21,680	Dade	71	Female	Unknown		Unknown	FL resident	04/21/20
21,681	Dade	34	Female	Unknown		Unknown	FL resident	04/21/20
21,682	Dade	44	Female	Unknown		Yes	FL resident	04/21/20
21,683	Dade	19	Male	Unknown		Yes	FL resident	04/21/20
21,684	Dade	30	Female	No		Yes	FL resident	04/21/20
21,685	Dade	35	Female	Unknown		Unknown	FL resident	04/21/20
21,686	Dade	40	Male	No		Yes	FL resident	04/21/20
21,687	Dade	92	Female	Unknown		Yes	FL resident	04/21/20
21,688	Dade	56	Male	No		Unknown	FL resident	04/21/20
21,689	Dade	20	Male	No		Yes	FL resident	04/21/20
21,690	Dade	78	Female	Unknown		Yes	FL resident	04/21/20
21,691	Dade	38	Male	Unknown		Yes	FL resident	04/21/20
21,692	Dade	40	Female	Unknown		Yes	FL resident	04/21/20
21,693	Dade	47	Male	No		No	FL resident	04/21/20
21,694	Dade	49	Female	No		Yes	FL resident	04/21/20
21,695	Dade	39	Male	Unknown		Yes	FL resident	04/21/20
21,696	Dade	39	Male	Unknown		No	FL resident	04/21/20
21,697	Dade	77	Female	No		Unknown	FL resident	04/21/20
21,698	Dade	31	Female	No		Yes	FL resident	04/21/20
21,699	Dade	56	Female	Unknown		Yes	FL resident	04/21/20
21,700	Dade	65	Female	No		Yes	FL resident	04/21/20
21,701	Dade	28	Female	No		No	FL resident	04/21/20
21,702	Dade	43	Female	No		Yes	FL resident	04/21/20
21,703	Dade	48	Male	Unknown		Unknown	FL resident	04/21/20
21,704	Dade	31	Male	No		Unknown	FL resident	04/21/20
21,705	Dade	32	Male	No		Yes	FL resident	04/21/20
21,706	Dade	27	Female	No		Yes	FL resident	04/21/20
21,707	Dade	91	Male	No		Yes	FL resident	04/21/20
21,708	Dade	79	Female	No		No	FL resident	04/21/20
21,709	Dade	80	Female	No		Yes	FL resident	04/21/20
21,710	Dade	93	Male	No		Unknown	FL resident	04/21/20
21,711	Dade	89	Male	No		Yes	FL resident	04/21/20
21,712	Dade	90	Female	No		Yes	FL resident	04/21/20

Coronavirus: line list of cases

Data verified as of Jun 7, 2020 at 10 AM

Data in this report are provisional and subject to change.

Case	County	Age	Gender	Travel related	Travel detail	Contact with a confirmed case	Jurisdiction	Date case counted
21,713	Dade	37	Male	No		Yes	FL resident	04/21/20
21,714	Dade	70	Male	Unknown		Yes	FL resident	04/21/20
21,715	Dade	34	Female	No		Yes	FL resident	04/21/20
21,716	Dade	59	Female	No		Yes	FL resident	04/21/20
21,717	Dade	31	Male	Unknown		Unknown	FL resident	04/21/20
21,718	Dade	21	Male	No		Yes	FL resident	04/21/20
21,719	Dade	40	Female	No		Yes	FL resident	04/21/20
21,720	Dade	63	Female	No		No	FL resident	04/21/20
21,721	Dade	44	Male	No		No	FL resident	04/21/20
21,722	Dade	37	Male	Unknown		Unknown	FL resident	04/21/20
21,723	Dade	29	Female	No		Unknown	FL resident	04/21/20
21,724	Dade	29	Female	No		Yes	FL resident	04/21/20
21,725	Dade	48	Male	No		Yes	FL resident	04/21/20
21,726	Dade	72	Male	No		Unknown	FL resident	04/21/20
21,727	Dade	59	Female	Unknown		Unknown	FL resident	04/21/20
21,728	Dade	81	Male	No		No	FL resident	04/21/20
21,729	Dade	57	Male	No		Unknown	FL resident	04/21/20
21,730	Dade	46	Male	No		Yes	FL resident	04/21/20
21,731	Dade	74	Female	No		Yes	FL resident	04/21/20
21,732	Dade	57	Female	No		Yes	FL resident	04/21/20
21,733	Dade	46	Male	Unknown		Yes	FL resident	04/21/20
21,734	Dade	73	Female	No		Unknown	FL resident	04/21/20
21,735	Dade	35	Female	No		Yes	FL resident	04/21/20
21,736	Dade	48	Male	No		Yes	FL resident	04/21/20
21,737	Dade	53	Male	No		Yes	FL resident	04/21/20
21,738	Dade	51	Female	No		Yes	FL resident	04/21/20
21,739	Dade	38	Male	No		Yes	FL resident	04/21/20
21,740	Dade	55	Male	No		No	FL resident	04/21/20
21,741	Dade	38	Male	No		Unknown	FL resident	04/21/20
21,742	Dade	55	Female	No		Unknown	FL resident	04/21/20
21,743	Dade	67	Female	No		Unknown	FL resident	04/21/20
21,744	Dade	29	Female	No		No	FL resident	04/21/20
21,745	Dade	62	Male	Yes	FL; NJ	No	FL resident	04/21/20
21,746	Dade	30	Male	Unknown		No	FL resident	04/21/20
21,747	Dade	34	Male	No		Unknown	FL resident	04/21/20
21,748	Dade	24	Female	No		Unknown	FL resident	04/21/20
21,749	Dade	26	Female	No		Yes	FL resident	04/21/20
21,750	Dade	62	Male	No		Unknown	FL resident	04/21/20
21,751	Dade	26	Female	No		Yes	FL resident	04/21/20
21,752	Dade	92	Male	No		Unknown	FL resident	04/21/20
21,753	Dade	55	Male	No		Yes	FL resident	04/21/20
21,754	Dade	22	Male	Unknown		Yes	FL resident	04/21/20
21,755	Dade	43	Female	No		Yes	FL resident	04/21/20
21,756	Dade	51	Male	No		Yes	FL resident	04/21/20
21,757	Dade	38	Male	Unknown		Unknown	FL resident	04/21/20
21,758	Dade	30	Male	No		Unknown	FL resident	04/21/20
21,759	Dade	57	Female	No		Unknown	FL resident	04/21/20
21,760	Dade	89	Female	No		No	FL resident	04/21/20
21,761	Dade	84	Male	Unknown		Unknown	FL resident	04/21/20
21,762	Dade	74	Male	No		Unknown	FL resident	04/21/20
21,763	Dade	55	Male	No		Yes	FL resident	04/21/20
21,764	Dade	58	Female	No			FL resident	04/21/20
21,765	Dade	28	Female	No		Yes	FL resident	04/21/20
21,766	Dade	35	Male	No		Unknown	FL resident	04/21/20
21,767	Dade	90	Female	No		Yes	FL resident	04/21/20
21,768	Dade	55	Female	No		Yes	FL resident	04/21/20
21,769	Dade	26	Female	No		Yes	FL resident	04/21/20
21,770	Dade	49	Female	Unknown		No	FL resident	04/21/20
21,771	Dade	53	Male	No		Yes	FL resident	04/21/20
21,772	Dade	38	Male	No		Yes	FL resident	04/21/20
21,773	Dade	19	Male	No		Unknown	FL resident	04/21/20
21,774	Dade	67	Female	No		Yes	FL resident	04/21/20

Coronavirus: line list of cases

Data verified as of Jun 7, 2020 at 10 AM

Data in this report are provisional and subject to change.

Case	County	Age	Gender	Travel related	Travel detail	Contact with a confirmed case	Jurisdiction	Date case counted
21,775	Dade	44	Male	No		Yes	FL resident	04/21/20
21,776	Dade	51	Female	Unknown		Yes	FL resident	04/21/20
21,777	Dade	56	Male	No		Unknown	FL resident	04/21/20
21,778	Dade	78	Female	No		Unknown	FL resident	04/21/20
21,779	Dade	47	Female	Unknown		Yes	FL resident	04/21/20
21,780	Dade	76	Female	No		Yes	FL resident	04/21/20
21,781	Dade	49	Male	No		Yes	FL resident	04/21/20
21,782	Dade	18	Male	No		Yes	FL resident	04/21/20
21,783	Dade	35	Male	No		Yes	FL resident	04/21/20
21,784	Dade	33	Female	No		Unknown	FL resident	04/21/20
21,785	Dade	43	Male	Yes	FL; UNKNOWN	Unknown	FL resident	04/21/20
21,786	Dade	30	Female	Unknown		Yes	FL resident	04/21/20
21,787	Dade	49	Male	No		Yes	FL resident	04/21/20
21,788	Dade	59	Male	No		No	FL resident	04/21/20
21,789	Dade	34	Male	No		Yes	FL resident	04/21/20
21,790	Dade	31	Male	Unknown		Yes	FL resident	04/21/20
21,791	Dade	59	Male	No		Yes	FL resident	04/21/20
21,792	Dade	55	Male	No		Unknown	FL resident	04/21/20
21,793	Dade	60	Female	No		Yes	FL resident	04/21/20
21,794	Dade	25	Male	No		Unknown	FL resident	04/21/20
21,795	Dade	39	Male	No		Yes	FL resident	04/21/20
21,796	Dade	41	Male	No		Unknown	FL resident	04/21/20
21,797	Dade	27	Female	No		No	FL resident	04/21/20
21,798	Dade	53	Female	No		Yes	FL resident	04/21/20
21,799	Dade	55	Male	No		Yes	FL resident	04/21/20
21,800	Dade	60	Female	No		Unknown	FL resident	04/21/20
21,801	Dade	80	Female	No		Unknown	FL resident	04/21/20
21,802	Dade	31	Female	No		Yes	FL resident	04/21/20
21,803	Dade	89	Female	No		Yes	FL resident	04/21/20
21,804	Dade	19	Female	No		Yes	FL resident	04/21/20
21,805	Dade	46	Female	No		Yes	FL resident	04/21/20
21,806	Dade	63	Female	No		Yes	FL resident	04/21/20
21,807	Dade	62	Female	No		Yes	FL resident	04/21/20
21,808	Dade	43	Female	Yes	AK; FL	Yes	FL resident	04/21/20
21,809	Dade	63	Male	No		Yes	FL resident	04/21/20
21,810	Dade	46	Male	No		Yes	FL resident	04/21/20
21,811	Dade	67	Female	No		Yes	FL resident	04/21/20
21,812	Dade	31	Female	Yes	FL; NY	No	FL resident	04/21/20
21,813	Dade	64	Male	No		Yes	FL resident	04/21/20
21,814	Dade	63	Female	No		Yes	FL resident	04/21/20
21,815	Dade	56	Female	No		Yes	FL resident	04/21/20
21,816	Dade	71	Male	No		Unknown	FL resident	04/21/20
21,817	Dade	96	Female	No		Unknown	FL resident	04/21/20
21,818	Dade	25	Male	No		No	FL resident	04/21/20
21,819	Dade	38	Male	No		No	FL resident	04/21/20
21,820	Dade	18	Female	No		Yes	FL resident	04/21/20
21,821	Dade	59	Female	No		Yes	FL resident	04/21/20
21,822	Dade	47	Male	No		Yes	FL resident	04/21/20
21,823	Dade	51	Female	No		No	FL resident	04/21/20
21,824	Dade	67	Female	No		No	FL resident	04/21/20
21,825	Dade	53	Male	No		Unknown	FL resident	04/21/20
21,826	Dade	73	Male	Unknown			FL resident	04/21/20
21,827	Dade	57	Male	No		No	FL resident	04/21/20
21,828	Dade	75	Female	Unknown		Unknown	FL resident	04/21/20
21,829	Dade	29	Female	No		No	FL resident	04/21/20
21,830	Dade	77	Male	Unknown		Unknown	FL resident	04/21/20
21,831	Dade	63	Female	No		No	FL resident	04/21/20
21,832	Dade	31	Male	No		Yes	FL resident	04/21/20
21,833	Dade	74	Male	Yes	CUBA; FL	Yes	FL resident	04/21/20
21,834	Dade	82	Male	No		No	FL resident	04/21/20
21,835	Dade	37	Female	No		Yes	FL resident	04/21/20
21,836	Dade	80	Female	No		Unknown	FL resident	04/21/20

Coronavirus: line list of cases

Data verified as of Jun 7, 2020 at 10 AM

Data in this report are provisional and subject to change.

Case	County	Age	Gender	Travel related	Travel detail	Contact with a confirmed case	Jurisdiction	Date case counted
21,837	Dade	20	Female	No		Yes	FL resident	04/21/20
21,838	Dade	50	Female	Unknown		Yes	FL resident	04/21/20
21,839	Dade	49	Male	Unknown		Yes	FL resident	04/21/20
21,840	Dade	47	Female	No		Yes	FL resident	04/21/20
21,841	Dade	27	Male	No		Yes	FL resident	04/21/20
21,842	Dade	42	Female	No		No	FL resident	04/21/20
21,843	Dade	86	Female	No		Yes	FL resident	04/21/20
21,844	Dade	55	Male	No		No	FL resident	04/21/20
21,845	Dade	50	Female	Unknown		Unknown	FL resident	04/21/20
21,846	Dade	24	Male	No		No	FL resident	04/21/20
21,847	Dade	55	Female	No		No	FL resident	04/21/20
21,848	Dade	32	Male	No		No	FL resident	04/21/20
21,849	Dade	21	Male	No		No	FL resident	04/21/20
21,850	Dade	64	Male	No		No	FL resident	04/21/20
21,851	Dade	26	Male	No		Yes	FL resident	04/21/20
21,852	Dade	55	Female	No		Yes	FL resident	04/21/20
21,853	Dade	22	Female	No		No	FL resident	04/21/20
21,854	Dade	61	Male	No		Yes	FL resident	04/21/20
21,855	Dade	47	Female	No		Yes	FL resident	04/21/20
21,856	Dade	50	Female	No		Yes	FL resident	04/21/20
21,857	Dade	35	Male	Yes	FL; NY	No	FL resident	04/21/20
21,858	Dade	66	Female	No		Unknown	FL resident	04/21/20
21,859	Dade	59	Male	Unknown		Unknown	FL resident	04/21/20
21,860	Dade	46	Female	Unknown		No	FL resident	04/21/20
21,861	Dade	67	Female	No		No	FL resident	04/21/20
21,862	Dade	47	Male	No		No	FL resident	04/21/20
21,863	Dade	22	Male	No		No	FL resident	04/21/20
21,864	Dade	61	Male	No		No	FL resident	04/21/20
21,865	Dade	56	Female	No		Yes	FL resident	04/21/20
21,866	Dade	43	Male	No			FL resident	04/21/20
21,867	Dade	58	Female	No		No	FL resident	04/21/20
21,868	Dade	53	Female	Unknown		No	FL resident	04/21/20
21,869	Dade	48	Female	No		Yes	FL resident	04/21/20
21,870	Dade	19	Male	No		Yes	FL resident	04/21/20
21,871	Dade	77	Female	No		Yes	FL resident	04/21/20
21,872	Dade	52	Male	No		Yes	FL resident	04/21/20
21,873	Dade	53	Female	No		Yes	FL resident	04/21/20
21,874	Dade	54	Female	No		Unknown	FL resident	04/21/20
21,875	Dade	18	Female	No		Yes	FL resident	04/21/20
21,876	Dade	44	Male	No		No	FL resident	04/21/20
21,877	Dade	73	Male	No		Yes	FL resident	04/21/20
21,878	Dade	84	Female	No		No	FL resident	04/21/20
21,879	Dade	62	Male	No		Unknown	FL resident	04/21/20
21,880	Dade	26	Female	No		No	FL resident	04/21/20
21,881	Dade	85	Female	No		Unknown	FL resident	04/21/20
21,882	Dade	28	Male	No		No	FL resident	04/21/20
21,883	Dade	26	Female	No		Yes	FL resident	04/21/20
21,884	Dade	77	Male	No		Unknown	FL resident	04/21/20
21,885	Dade	19	Female	No		Yes	FL resident	04/21/20
21,886	Dade	45	Female	No		Yes	FL resident	04/21/20
21,887	Dade	70	Female	Unknown		Unknown	FL resident	04/21/20
21,888	Dade	20	Male	No		Yes	FL resident	04/21/20
21,889	Dade	38	Female	Unknown		Yes	FL resident	04/21/20
21,890	Dade	15	Female	No		Yes	FL resident	04/21/20
21,891	Dade	57	Female	No		Unknown	FL resident	04/21/20
21,892	Dade	44	Female	No		Yes	FL resident	04/21/20
21,893	Dade	23	Female	No		Yes	FL resident	04/21/20
21,894	Dade	86	Female	No		Unknown	FL resident	04/21/20
21,895	Dade	48	Male	No		Yes	FL resident	04/21/20
21,896	Dade	24	Female	No		No	FL resident	04/21/20
21,897	Dade	56	Male	No		No	FL resident	04/22/20
21,898	Dade	92	Female	No		Yes	FL resident	04/22/20

Coronavirus: line list of cases

Data verified as of Jun 7, 2020 at 10 AM

Data in this report are provisional and subject to change.

Case	County	Age	Gender	Travel related	Travel detail	Contact with a confirmed case	Jurisdiction	Date case counted
21,899	Dade	89	Female	No		Unknown	FL resident	04/22/20
21,900	Dade	41	Female	No		No	FL resident	04/22/20
21,901	Dade	55	Male	No		No	FL resident	04/22/20
21,902	Dade	10	Male	No		Yes	FL resident	04/22/20
21,903	Dade	48	Male	No		Yes	FL resident	04/22/20
21,904	Dade	59	Male	No		No	FL resident	04/22/20
21,905	Dade	43	Male	No		No	FL resident	04/22/20
21,906	Dade	60	Female	No		Unknown	FL resident	04/22/20
21,907	Dade	50	Male	No		Yes	FL resident	04/22/20
21,908	Dade	87	Female	No		Yes	FL resident	04/22/20
21,909	Dade	73	Male	No		Yes	FL resident	04/22/20
21,910	Dade	87	Female	No		Unknown	FL resident	04/22/20
21,911	Dade	50	Male	No		Yes	FL resident	04/22/20
21,912	Dade	55	Female	Unknown			FL resident	04/22/20
21,913	Dade	57	Male	No		Yes	FL resident	04/22/20
21,914	Dade	62	Female	No		Unknown	FL resident	04/22/20
21,915	Dade	79	Male	Unknown		Unknown	FL resident	04/22/20
21,916	Dade	100	Male	No		Unknown	FL resident	04/22/20
21,917	Dade	25	Male	No		Unknown	FL resident	04/22/20
21,918	Dade	69	Male	No		Unknown	FL resident	04/22/20
21,919	Dade	76	Female	No		Yes	FL resident	04/22/20
21,920	Dade	35	Female	No		Unknown	FL resident	04/22/20
21,921	Dade	53	Male	No		No	FL resident	04/22/20
21,922	Dade	31	Male	No		Unknown	FL resident	04/22/20
21,923	Dade	20	Female	No		Unknown	FL resident	04/22/20
21,924	Dade	14	Male	No		Yes	FL resident	04/22/20
21,925	Dade	41	Female	No		Unknown	FL resident	04/22/20
21,926	Dade	35	Male	No		No	FL resident	04/22/20
21,927	Dade	35	Female	No		Yes	FL resident	04/22/20
21,928	Dade	73	Female	No		No	FL resident	04/22/20
21,929	Dade	66	Male	Yes	FL; NY	No	FL resident	04/22/20
21,930	Dade	68	Male	No		Unknown	FL resident	04/22/20
21,931	Dade	76	Male	Unknown			FL resident	04/22/20
21,932	Dade	77	Male	No		Yes	FL resident	04/22/20
21,933	Dade	71	Female	No		Yes	FL resident	04/22/20
21,934	Dade	73	Male	No		Yes	FL resident	04/22/20
21,935	Dade	75	Male	No		Unknown	FL resident	04/22/20
21,936	Dade	88	Male	No		Unknown	FL resident	04/22/20
21,937	Dade	72	Female	No		No	FL resident	04/22/20
21,938	Dade	78	Female	No		Yes	FL resident	04/22/20
21,939	Dade	26	Female	No		Yes	FL resident	04/22/20
21,940	Dade	22	Male	No		Yes	FL resident	04/22/20
21,941	Dade	41	Male	No		Unknown	FL resident	04/22/20
21,942	Dade	65	Female	No		Yes	FL resident	04/22/20
21,943	Dade	40	Male	No		No	FL resident	04/22/20
21,944	Dade	94	Male	No		Yes	FL resident	04/22/20
21,945	Dade	63	Female	No		Unknown	FL resident	04/22/20
21,946	Dade	71	Male	No		Unknown	FL resident	04/22/20
21,947	Dade	51	Male	No		Unknown	FL resident	04/22/20
21,948	Dade	36	Female	No		Yes	FL resident	04/22/20
21,949	Dade	83	Female	No		Yes	FL resident	04/22/20
21,950	Dade	68	Male	No		No	FL resident	04/22/20
21,951	Dade	34	Female	Unknown		No	FL resident	04/22/20
21,952	Dade	37	Female	No		Yes	FL resident	04/22/20
21,953	Dade	24	Male	No		Yes	FL resident	04/22/20
21,954	Dade	91	Female	No		Yes	FL resident	04/22/20
21,955	Dade	36	Male	No		Unknown	FL resident	04/22/20
21,956	Dade	39	Male	No		Yes	FL resident	04/22/20
21,957	Dade	22	Male	No		Yes	FL resident	04/22/20
21,958	Dade	57	Female	No		Unknown	FL resident	04/22/20
21,959	Dade	27	Female	Yes	AK	Yes	FL resident	04/22/20
21,960	Dade	25	Male	No		Yes	FL resident	04/22/20

Coronavirus: line list of cases

Data verified as of Jun 7, 2020 at 10 AM

Data in this report are provisional and subject to change.

Case	County	Age	Gender	Travel related	Travel detail	Contact with a confirmed case	Jurisdiction	Date case counted
21,961	Dade	34	Male	No		Yes	FL resident	04/22/20
21,962	Dade	73	Female	No		No	FL resident	04/22/20
21,963	Dade	81	Male	No		No	FL resident	04/22/20
21,964	Dade	37	Female	No		Yes	FL resident	04/22/20
21,965	Dade	74	Male	No		Unknown	FL resident	04/22/20
21,966	Dade	25	Male	No		Unknown	FL resident	04/22/20
21,967	Dade	75	Female	No		Yes	FL resident	04/22/20
21,968	Dade	43	Male	No		Yes	FL resident	04/22/20
21,969	Dade	88	Female	No			FL resident	04/22/20
21,970	Dade	48	Male	No		Yes	FL resident	04/22/20
21,971	Dade	16	Female	No		Yes	FL resident	04/22/20
21,972	Dade	37	Male	No		Unknown	FL resident	04/22/20
21,973	Dade	39	Female	No		Unknown	FL resident	04/22/20
21,974	Dade	51	Male	No		No	FL resident	04/22/20
21,975	Dade	69	Male	No		Yes	FL resident	04/22/20
21,976	Dade	56	Male	No		Unknown	FL resident	04/22/20
21,977	Dade	54	Female	No		Yes	FL resident	04/22/20
21,978	Dade	87	Male	Unknown		Unknown	FL resident	04/22/20
21,979	Dade	47	Female	No		No	FL resident	04/22/20
21,980	Dade	32	Female	No		Yes	FL resident	04/22/20
21,981	Dade	22	Male	No		No	FL resident	04/22/20
21,982	Dade	47	Male	No		Yes	FL resident	04/22/20
21,983	Dade	66	Female	Unknown		Yes	FL resident	04/22/20
21,984	Dade	40	Female	Unknown		No	FL resident	04/22/20
21,985	Dade	49	Male	Unknown		No	FL resident	04/22/20
21,986	Dade	65	Male	Unknown		Unknown	FL resident	04/22/20
21,987	Dade	27	Male	Unknown		No	FL resident	04/22/20
21,988	Dade	27	Male	Unknown		No	FL resident	04/22/20
21,989	Dade	54	Female	Unknown		Yes	FL resident	04/22/20
21,990	Dade	68	Female	Unknown		No	FL resident	04/22/20
21,991	Dade	65	Female	Unknown		No	FL resident	04/22/20
21,992	Dade	33	Male	Unknown		No	FL resident	04/22/20
21,993	Dade	51	Male	Unknown		Yes	FL resident	04/22/20
21,994	Dade	14	Male	Unknown		Yes	FL resident	04/22/20
21,995	Dade	71	Female	No		Yes	FL resident	04/22/20
21,996	Dade	72	Female	Unknown		Yes	FL resident	04/22/20
21,997	Dade	59	Male	Unknown		No	FL resident	04/22/20
21,998	Dade	41	Female	Unknown		No	FL resident	04/22/20
21,999	Dade	79	Female	Unknown		No	FL resident	04/22/20
22,000	Dade	28	Male	No		Yes	FL resident	04/22/20
22,001	Dade	27	Male	Unknown		No	FL resident	04/22/20
22,002	Dade	40	Male	Unknown		No	FL resident	04/22/20
22,003	Dade	65	Male	Unknown		Unknown	FL resident	04/22/20
22,004	Dade	59	Male	Unknown		Yes	FL resident	04/22/20
22,005	Dade	21	Female	Unknown		Yes	FL resident	04/22/20
22,006	Dade	41	Female	Unknown		Yes	FL resident	04/22/20
22,007	Dade	24	Female	Unknown		Unknown	FL resident	04/22/20
22,008	Dade	63	Female	Unknown		Yes	FL resident	04/22/20
22,009	Dade	34	Male	Unknown		Unknown	FL resident	04/22/20
22,010	Dade	48	Female	Unknown		Unknown	FL resident	04/22/20
22,011	Dade	64	Female	Unknown		No	FL resident	04/22/20
22,012	Dade	41	Female	Unknown		No	FL resident	04/22/20
22,013	Dade	55	Female	Unknown		Yes	FL resident	04/22/20
22,014	Dade	53	Female	Unknown		Yes	FL resident	04/22/20
22,015	Dade	43	Female	Unknown		Yes	FL resident	04/22/20
22,016	Dade	27	Female	Unknown		Yes	FL resident	04/22/20
22,017	Dade	85	Female	Unknown		Unknown	FL resident	04/22/20
22,018	Dade	54	Female	No		Yes	FL resident	04/22/20
22,019	Dade	37	Male	No		Yes	FL resident	04/22/20
22,020	Dade	52	Female	No		Yes	FL resident	04/22/20
22,021	Dade	34	Female	No		Yes	FL resident	04/22/20
22,022	Dade	33	Male	Yes	GA; NY	Unknown	FL resident	04/22/20

Coronavirus: line list of cases

Data verified as of Jun 7, 2020 at 10 AM

Data in this report are provisional and subject to change.

Case	County	Age	Gender	Travel related	Travel detail	Contact with a confirmed case	Jurisdiction	Date case counted
22,023	Dade	33	Male	Unknown		No	FL resident	04/22/20
22,024	Dade	55	Male	No		Yes	FL resident	04/22/20
22,025	Dade	26	Female	No		No	FL resident	04/22/20
22,026	Dade	87	Male	Unknown		Unknown	FL resident	04/22/20
22,027	Dade	27	Male	Unknown		Unknown	FL resident	04/22/20
22,028	Dade	34	Female	No		Yes	FL resident	04/22/20
22,029	Dade	54	Male	No		No	FL resident	04/22/20
22,030	Dade	29	Female	No		Yes	FL resident	04/22/20
22,031	Dade	63	Female	No		Yes	FL resident	04/22/20
22,032	Dade	84	Female	Unknown		Unknown	FL resident	04/22/20
22,033	Dade	9	Female	Unknown		Yes	FL resident	04/22/20
22,034	Dade	66	Male	No		Unknown	FL resident	04/22/20
22,035	Dade	77	Female	Unknown		Unknown	FL resident	04/22/20
22,036	Dade	60	Male	No		Yes	FL resident	04/22/20
22,037	Dade	63	Female	No		Unknown	FL resident	04/22/20
22,038	Dade	46	Male	No		No	FL resident	04/22/20
22,039	Dade	62	Male	No		Yes	FL resident	04/22/20
22,040	Dade	54	Female	No		Yes	FL resident	04/22/20
22,041	Dade	35	Male	No		No	FL resident	04/22/20
22,042	Dade	52	Female	No		Yes	FL resident	04/22/20
22,043	Dade	61	Female	No		Yes	FL resident	04/22/20
22,044	Dade	56	Female	No		Yes	FL resident	04/22/20
22,045	Dade	49	Male	No		Unknown	FL resident	04/22/20
22,046	Dade	21	Female	No		Yes	FL resident	04/22/20
22,047	Dade	25	Female	No		Yes	FL resident	04/22/20
22,048	Dade	35	Female	Unknown		Unknown	FL resident	04/22/20
22,049	Dade	59	Male	No		Yes	FL resident	04/22/20
22,050	Dade	94	Female	No		No	FL resident	04/22/20
22,051	Dade	28	Male	No		Yes	FL resident	04/22/20
22,052	Dade	50	Female	No		No	FL resident	04/22/20
22,053	Dade	59	Male	No		Yes	FL resident	04/22/20
22,054	Dade	23	Male	No		Yes	FL resident	04/22/20
22,055	Dade	30	Female	No		Unknown	FL resident	04/22/20
22,056	Dade	38	Male	No		Unknown	FL resident	04/22/20
22,057	Dade	20	Female	No		Unknown	FL resident	04/22/20
22,058	Dade	32	Male	Unknown		Unknown	FL resident	04/22/20
22,059	Dade	24	Male	No		Unknown	FL resident	04/22/20
22,060	Dade	62	Male	Unknown		Yes	FL resident	04/22/20
22,061	Dade	55	Male	No		No	FL resident	04/22/20
22,062	Dade	37	Female	Yes	FL; VENEZUELA	Yes	FL resident	04/22/20
22,063	Dade	19	Male	No		Yes	FL resident	04/22/20
22,064	Dade	33	Male	No		Yes	FL resident	04/22/20
22,065	Dade	44	Female	No		Yes	FL resident	04/22/20
22,066	Dade	40	Male	No		Yes	FL resident	04/22/20
22,067	Dade	51	Male	No		Yes	FL resident	04/22/20
22,068	Dade	30	Male	No		Yes	FL resident	04/22/20
22,069	Dade	51	Female	Unknown		Unknown	FL resident	04/22/20
22,070	Dade	88	Male	No			FL resident	04/22/20
22,071	Dade	75	Male	Unknown		Unknown	FL resident	04/22/20
22,072	Dade	85	Male	No		Yes	FL resident	04/22/20
22,073	Dade	35	Male	Yes	FL; NICARAGUA	Yes	FL resident	04/22/20
22,074	Dade	43	Male	No		No	FL resident	04/22/20
22,075	Dade	39	Female	No		Yes	FL resident	04/22/20
22,076	Dade	80	Male	No		No	FL resident	04/22/20
22,077	Dade	62	Male	Unknown		Unknown	FL resident	04/22/20
22,078	Dade	30	Male	Unknown		Unknown	FL resident	04/22/20
22,079	Dade	91	Male	No		Yes	FL resident	04/22/20
22,080	Dade	10	Male	No		Yes	FL resident	04/22/20
22,081	Dade	28	Male	No		Yes	FL resident	04/22/20
22,082	Dade	34	Male	Yes	NY	Unknown	FL resident	04/22/20
22,083	Dade	63	Female	Unknown		Unknown	FL resident	04/22/20
22,084	Dade	52	Male	Unknown		Yes	FL resident	04/22/20

Coronavirus: line list of cases

Data verified as of Jun 7, 2020 at 10 AM

Data in this report are provisional and subject to change.

Case	County	Age	Gender	Travel related	Travel detail	Contact with a confirmed case	Jurisdiction	Date case counted
22,085	Dade	55	Male	No		No	FL resident	04/22/20
22,086	Dade	63	Male	No		Yes	FL resident	04/22/20
22,087	Dade	45	Female	No		Yes	FL resident	04/22/20
22,088	Dade	43	Female	No		Unknown	FL resident	04/22/20
22,089	Dade	50	Female	No		Yes	FL resident	04/22/20
22,090	Dade	36	Female	No		Yes	FL resident	04/22/20
22,091	Dade	83	Female	No		Unknown	FL resident	04/22/20
22,092	Dade	31	Male	No		Yes	FL resident	04/22/20
22,093	Dade	92	Female	No		Yes	FL resident	04/22/20
22,094	Dade	43	Female	No		No	FL resident	04/22/20
22,095	Dade	65	Male	Unknown		Unknown	FL resident	04/22/20
22,096	Dade	8	Male	No		Yes	FL resident	04/22/20
22,097	Dade	49	Male	Yes	COLOMBIA; FL	Yes	FL resident	04/22/20
22,098	Dade	45	Female	No		No	FL resident	04/22/20
22,099	Dade	62	Female	Yes	ARGENTINA; CA; CHILE; URUGUAY	Unknown	FL resident	04/22/20
22,100	Dade	60	Female	No		No	FL resident	04/22/20
22,101	Dade	27	Male	No		No	FL resident	04/22/20
22,102	Dade	58	Male	No		Yes	FL resident	04/22/20
22,103	Dade	62	Male	No		Yes	FL resident	04/22/20
22,104	Dade	26	Male	No		Unknown	FL resident	04/22/20
22,105	Dade	84	Male	No		Yes	FL resident	04/22/20
22,106	Dade	68	Female	No		Yes	FL resident	04/22/20
22,107	Dade	76	Male	No		Yes	FL resident	04/22/20
22,108	Dade	32	Female	No		Yes	FL resident	04/22/20
22,109	Dade	26	Male	Unknown		Unknown	FL resident	04/22/20
22,110	Dade	51	Male	Unknown		Unknown	FL resident	04/22/20
22,111	Dade	19	Male	No		Unknown	FL resident	04/22/20
22,112	Dade	32	Female	No		No	FL resident	04/22/20
22,113	Dade	59	Female	No			FL resident	04/22/20
22,114	Dade	18	Female	No		Yes	FL resident	04/22/20
22,115	Dade	37	Male	No		Unknown	FL resident	04/22/20
22,116	Dade	65	Female	Unknown		Unknown	FL resident	04/22/20
22,117	Dade	32	Female	No		Yes	FL resident	04/22/20
22,118	Dade	33	Male	Unknown		Unknown	FL resident	04/22/20
22,119	Dade	4	Male	No		Yes	FL resident	04/22/20
22,120	Dade	45	Female	No		Yes	FL resident	04/22/20
22,121	Dade	67	Male	No		Yes	FL resident	04/22/20
22,122	Dade	66	Female	No		Yes	FL resident	04/22/20
22,123	Dade	54	Female	No		Yes	FL resident	04/22/20
22,124	Dade	40	Male	Unknown		No	FL resident	04/22/20
22,125	Dade	50	Male	No		Unknown	FL resident	04/22/20
22,126	Dade	45	Male	No		Yes	FL resident	04/22/20
22,127	Dade	54	Female	No		Yes	FL resident	04/22/20
22,128	Dade	35	Female	No		No	FL resident	04/22/20
22,129	Dade	41	Female	No		Yes	FL resident	04/22/20
22,130	Dade	26	Female	Unknown		Yes	FL resident	04/22/20
22,131	Dade	25	Female	No		Yes	FL resident	04/22/20
22,132	Dade	23	Female	No		Yes	FL resident	04/22/20
22,133	Dade	85	Female	No		Yes	FL resident	04/22/20
22,134	Dade	61	Female	No		Yes	FL resident	04/22/20
22,135	Dade	36	Male	Unknown			FL resident	04/22/20
22,136	Dade	49	Female	No		Yes	FL resident	04/22/20
22,137	Dade	86	Female	No		Yes	FL resident	04/22/20
22,138	Dade	41	Male	No		No	FL resident	04/22/20
22,139	Dade	39	Female	No		Yes	FL resident	04/22/20
22,140	Dade	74	Male	No		Yes	FL resident	04/22/20
22,141	Dade	80	Female	No		Yes	FL resident	04/22/20
22,142	Dade	88	Female	No		No	FL resident	04/22/20
22,143	Dade	63	Male	No		No	FL resident	04/22/20
22,144	Dade	46	Male	No		Yes	FL resident	04/22/20
22,145	Dade	75	Female	No		No	FL resident	04/22/20

Coronavirus: line list of cases

Data verified as of Jun 7, 2020 at 10 AM

Data in this report are provisional and subject to change.

Case	County	Age	Gender	Travel related	Travel detail	Contact with a confirmed case	Jurisdiction	Date case counted
22,146	Dade	54	Female	No		Yes	FL resident	04/22/20
22,147	Dade	61	Female	No		Yes	FL resident	04/22/20
22,148	Dade	79	Female	No		Yes	FL resident	04/22/20
22,149	Dade	50	Female	No		No	FL resident	04/22/20
22,150	Dade	35	Female	No		Yes	FL resident	04/22/20
22,151	Dade	47	Female	No		Yes	FL resident	04/22/20
22,152	Dade	81	Female	No		Yes	FL resident	04/22/20
22,153	Dade	40	Female	No		Yes	FL resident	04/22/20
22,154	Dade	51	Female	No		Unknown	FL resident	04/22/20
22,155	Dade	49	Male	No		No	FL resident	04/22/20
22,156	Dade	55	Female	Unknown		Yes	FL resident	04/22/20
22,157	Dade	20	Female	No		No	FL resident	04/22/20
22,158	Dade	59	Female	Unknown		Unknown	FL resident	04/22/20
22,159	Dade	39	Male	Unknown		Unknown	FL resident	04/22/20
22,160	Dade	19	Female	No		Yes	FL resident	04/22/20
22,161	Dade	54	Female	No		Unknown	FL resident	04/22/20
22,162	Dade	77	Male	No		Yes	FL resident	04/22/20
22,163	Dade	49	Female	No		Yes	FL resident	04/22/20
22,164	Dade	18	Female	No		Yes	FL resident	04/22/20
22,165	Dade	24	Female	No		Yes	FL resident	04/22/20
22,166	Dade	54	Male	No		Yes	FL resident	04/22/20
22,167	Dade	21	Female	No		Yes	FL resident	04/22/20
22,168	Dade	39	Female	No		Unknown	FL resident	04/22/20
22,169	Dade	32	Female	No		No	FL resident	04/22/20
22,170	Dade	30	Male	No		Yes	FL resident	04/22/20
22,171	Dade	28	Female	No		Yes	FL resident	04/22/20
22,172	Dade	32	Female	No		Yes	FL resident	04/22/20
22,173	Dade	61	Female	No		Yes	FL resident	04/22/20
22,174	Dade	55	Female	No		Yes	FL resident	04/22/20
22,175	Dade	63	Male	No		Unknown	FL resident	04/22/20
22,176	Dade	49	Male	No		Yes	FL resident	04/22/20
22,177	Dade	34	Male	Unknown		Yes	FL resident	04/22/20
22,178	Dade	55	Male	Unknown		Yes	FL resident	04/22/20
22,179	Dade	38	Male	No		Yes	FL resident	04/22/20
22,180	Dade	87	Female	No		Yes	FL resident	04/22/20
22,181	Dade	94	Female	No		No	FL resident	04/22/20
22,182	Dade	50	Male	No		Yes	FL resident	04/22/20
22,183	Dade	32	Male	No		No	FL resident	04/22/20
22,184	Dade	77	Female	No		No	FL resident	04/23/20
22,185	Dade	52	Male	No		Yes	FL resident	04/23/20
22,186	Dade	36	Female	Unknown		Unknown	FL resident	04/23/20
22,187	Dade	36	Male	No		Yes	FL resident	04/23/20
22,188	Dade	48	Female	No		Yes	FL resident	04/23/20
22,189	Dade	69	Male	No		No	FL resident	04/23/20
22,190	Dade	60	Male	No		Yes	FL resident	04/23/20
22,191	Dade	34	Female	No		Yes	FL resident	04/23/20
22,192	Dade	28	Male	No		Yes	FL resident	04/23/20
22,193	Dade	61	Male	No		Yes	FL resident	04/23/20
22,194	Dade	13	Female	No		Yes	FL resident	04/23/20
22,195	Dade	65	Male	No		Yes	FL resident	04/23/20
22,196	Dade	15	Male	No		Yes	FL resident	04/23/20
22,197	Dade	12	Male	No		Yes	FL resident	04/23/20
22,198	Dade	21	Female	Unknown		Unknown	FL resident	04/23/20
22,199	Dade	39	Female	No		No	FL resident	04/23/20
22,200	Dade	39	Male	No		Yes	FL resident	04/23/20
22,201	Dade	69	Female	Unknown		Yes	FL resident	04/23/20
22,202	Dade	41	Female	No		Yes	FL resident	04/23/20
22,203	Dade	11	Female	No		Yes	FL resident	04/23/20
22,204	Dade	22	Female	No		Yes	FL resident	04/23/20
22,205	Dade	28	Male	No		Yes	FL resident	04/23/20
22,206	Dade	51	Female	No		Yes	FL resident	04/23/20
22,207	Dade	51	Female	No		Unknown	FL resident	04/23/20

Coronavirus: line list of cases

Data verified as of Jun 7, 2020 at 10 AM

Data in this report are provisional and subject to change.

Case	County	Age	Gender	Travel related	Travel detail	Contact with a confirmed case	Jurisdiction	Date case counted
22,208	Dade	23	Male	No		Unknown	FL resident	04/23/20
22,209	Dade	35	Female	No		Yes	FL resident	04/23/20
22,210	Dade	48	Female	No		Yes	FL resident	04/23/20
22,211	Dade	43	Male	No		Yes	FL resident	04/23/20
22,212	Dade	22	Male	No		Yes	FL resident	04/23/20
22,213	Dade	25	Male	No		Yes	FL resident	04/23/20
22,214	Dade	61	Female	Unknown		Yes	FL resident	04/23/20
22,215	Dade	58	Male	No		Yes	FL resident	04/23/20
22,216	Dade	19	Male	No		Yes	FL resident	04/23/20
22,217	Dade	43	Male	No		Yes	FL resident	04/23/20
22,218	Dade	31	Male	No		Yes	FL resident	04/23/20
22,219	Dade	23	Male	No		Yes	FL resident	04/23/20
22,220	Dade	29	Female	No		Yes	FL resident	04/23/20
22,221	Dade	30	Female	No		Yes	FL resident	04/23/20
22,222	Dade	6	Female	Unknown		Yes	FL resident	04/23/20
22,223	Dade	62	Female	No		Yes	FL resident	04/23/20
22,224	Dade	4	Female	No		Yes	FL resident	04/23/20
22,225	Dade	22	Male	No		Yes	FL resident	04/23/20
22,226	Dade	47	Male	No		Unknown	FL resident	04/23/20
22,227	Dade	24	Female	No		No	FL resident	04/23/20
22,228	Dade	18	Female	No		Yes	FL resident	04/23/20
22,229	Dade	52	Female	No		No	FL resident	04/23/20
22,230	Dade	15	Male	No		Yes	FL resident	04/23/20
22,231	Dade	28	Female	No		Yes	FL resident	04/23/20
22,232	Dade	47	Female	No		Unknown	FL resident	04/23/20
22,233	Dade	21	Female	Unknown		Yes	FL resident	04/23/20
22,234	Dade	55	Female	No		Yes	FL resident	04/23/20
22,235	Dade	63	Female	No		Yes	FL resident	04/23/20
22,236	Dade	49	Female	No		Yes	FL resident	04/23/20
22,237	Dade	35	Female	No		Unknown	FL resident	04/23/20
22,238	Dade	20	Female	No		Yes	FL resident	04/23/20
22,239	Dade	21	Female	No		Yes	FL resident	04/23/20
22,240	Dade	29	Female	No		Unknown	FL resident	04/23/20
22,241	Dade	60	Male	No		Yes	FL resident	04/23/20
22,242	Dade	54	Male	No		Unknown	FL resident	04/23/20
22,243	Dade	17	Female	No		Yes	FL resident	04/23/20
22,244	Dade	79	Male	No		Unknown	FL resident	04/23/20
22,245	Dade	82	Female	No		Unknown	FL resident	04/23/20
22,246	Dade	11	Male	No		Yes	FL resident	04/23/20
22,247	Dade	31	Female	No		Yes	FL resident	04/23/20
22,248	Dade	36	Male	No		No	FL resident	04/23/20
22,249	Dade	27	Female	Unknown		No	FL resident	04/23/20
22,250	Dade	48	Female	No		No	FL resident	04/23/20
22,251	Dade	36	Male	No		Yes	FL resident	04/23/20
22,252	Dade	50	Female	No		Yes	FL resident	04/23/20
22,253	Dade	52	Female	No		Yes	FL resident	04/23/20
22,254	Dade	45	Male	No		Yes	FL resident	04/23/20
22,255	Dade	59	Female	No		Yes	FL resident	04/23/20
22,256	Dade	47	Male	No		Yes	FL resident	04/23/20
22,257	Dade	53	Male	No		No	FL resident	04/23/20
22,258	Dade	28	Male	Unknown		Unknown	FL resident	04/23/20
22,259	Dade	20	Female	No		Yes	FL resident	04/23/20
22,260	Dade	24	Female	No		No	FL resident	04/23/20
22,261	Dade	41	Male	No		Yes	FL resident	04/23/20
22,262	Dade	51	Female	No		Unknown	FL resident	04/23/20
22,263	Dade	37	Female	Unknown		Unknown	FL resident	04/23/20
22,264	Dade	74	Female	No		No	FL resident	04/23/20
22,265	Dade	34	Female	No		No	FL resident	04/23/20
22,266	Dade	87	Female	No		No	FL resident	04/23/20
22,267	Dade	84	Female	No		Yes	FL resident	04/23/20
22,268	Dade	33	Male	No		Yes	FL resident	04/23/20
22,269	Dade	90	Female	No		No	FL resident	04/23/20

Coronavirus: line list of cases

Data verified as of Jun 7, 2020 at 10 AM

Data in this report are provisional and subject to change.

Case	County	Age	Gender	Travel related	Travel detail	Contact with a confirmed case	Jurisdiction	Date case counted
22,270	Dade	90	Female	No		No	FL resident	04/23/20
22,271	Dade	50	Male	No		Yes	FL resident	04/23/20
22,272	Dade	27	Male	No		Yes	FL resident	04/23/20
22,273	Dade	33	Male	Yes	FL; GA; NY	No	FL resident	04/23/20
22,274	Dade	38	Female	No		No	FL resident	04/23/20
22,275	Dade	31	Female	Unknown		Unknown	FL resident	04/23/20
22,276	Dade	43	Female	No		Yes	FL resident	04/23/20
22,277	Dade	44	Female	No		Unknown	FL resident	04/23/20
22,278	Dade	62	Male	No		Unknown	FL resident	04/23/20
22,279	Dade	15	Female	No		Yes	FL resident	04/23/20
22,280	Dade	58	Female	No		Yes	FL resident	04/23/20
22,281	Dade	22	Female	No		Yes	FL resident	04/23/20
22,282	Dade	64	Female	No		Unknown	FL resident	04/23/20
22,283	Dade	70	Female	No		Yes	FL resident	04/23/20
22,284	Dade	70	Male	No		Unknown	FL resident	04/23/20
22,285	Dade	48	Female	No		No	FL resident	04/23/20
22,286	Dade	80	Female	No		No	FL resident	04/23/20
22,287	Dade	79	Female	No		Yes	FL resident	04/23/20
22,288	Dade	50	Male	No		No	FL resident	04/23/20
22,289	Dade	60	Male	No		Unknown	FL resident	04/23/20
22,290	Dade	55	Female	Unknown		Unknown	FL resident	04/23/20
22,291	Dade	31	Female	No		No	FL resident	04/23/20
22,292	Dade	37	Male	No		No	FL resident	04/23/20
22,293	Dade	86	Male	No		No	FL resident	04/23/20
22,294	Dade	44	Male	No		Unknown	FL resident	04/23/20
22,295	Dade	25	Female	No		Yes	FL resident	04/23/20
22,296	Dade	50	Female	No		Unknown	FL resident	04/23/20
22,297	Dade	28	Male	No		Unknown	FL resident	04/23/20
22,298	Dade	84	Female	Unknown		Yes	FL resident	04/23/20
22,299	Dade	87	Male	Unknown		Yes	FL resident	04/23/20
22,300	Dade	62	Male	No		Unknown	FL resident	04/23/20
22,301	Dade	74	Male	No		No	FL resident	04/23/20
22,302	Dade	57	Female	No		Unknown	FL resident	04/23/20
22,303	Dade	24	Male	No		Yes	FL resident	04/23/20
22,304	Dade	50	Male	Unknown		Yes	FL resident	04/23/20
22,305	Dade	56	Male	No		Yes	FL resident	04/23/20
22,306	Dade	25	Male	No		No	FL resident	04/23/20
22,307	Dade	85	Female	No		No	FL resident	04/23/20
22,308	Dade	74	Male	No		Unknown	FL resident	04/23/20
22,309	Dade	27	Male	No		Yes	FL resident	04/23/20
22,310	Dade	89	Male	Unknown		Yes	FL resident	04/23/20
22,311	Dade	90	Female	No		Yes	FL resident	04/23/20
22,312	Dade	86	Male	No		Yes	FL resident	04/23/20
22,313	Dade	38	Female	Unknown		Unknown	FL resident	04/23/20
22,314	Dade	22	Female	No		Unknown	FL resident	04/23/20
22,315	Dade	34	Male	Unknown		Unknown	FL resident	04/23/20
22,316	Dade	8	Female	No		Yes	FL resident	04/23/20
22,317	Dade	84	Female	No		Yes	FL resident	04/23/20
22,318	Dade	86	Male	No		Unknown	FL resident	04/23/20
22,319	Dade	88	Female	No		Yes	FL resident	04/23/20
22,320	Dade	32	Male	No		Unknown	FL resident	04/23/20
22,321	Dade	55	Male	No		Yes	FL resident	04/23/20
22,322	Dade	27	Female	No		Yes	FL resident	04/23/20
22,323	Dade	82	Female	Unknown		Unknown	FL resident	04/23/20
22,324	Dade	87	Male	No		Unknown	FL resident	04/23/20
22,325	Dade	48	Male	No		Yes	FL resident	04/23/20
22,326	Dade	56	Female	No		Yes	FL resident	04/23/20
22,327	Dade	18	Male	No		Yes	FL resident	04/23/20
22,328	Dade	69	Female	No		Yes	FL resident	04/23/20
22,329	Dade	50	Male	No		Yes	FL resident	04/23/20
22,330	Dade	39	Female	No		Yes	FL resident	04/23/20
22,331	Dade	64	Male	Unknown		Unknown	FL resident	04/23/20

Coronavirus: line list of cases

Data verified as of Jun 7, 2020 at 10 AM

Data in this report are provisional and subject to change.

Case	County	Age	Gender	Travel related	Travel detail	Contact with a confirmed case	Jurisdiction	Date case counted
22,332	Dade	64	Female	No		No	FL resident	04/23/20
22,333	Dade	45	Male	No		Yes	FL resident	04/23/20
22,334	Dade	41	Female	No		Yes	FL resident	04/23/20
22,335	Dade	47	Female	No		Yes	FL resident	04/23/20
22,336	Dade	53	Male	No		No	FL resident	04/23/20
22,337	Dade	41	Female	No		Yes	FL resident	04/23/20
22,338	Dade	61	Male	No		Yes	FL resident	04/23/20
22,339	Dade	39	Male	No		No	FL resident	04/23/20
22,340	Dade	69	Female	No		No	FL resident	04/23/20
22,341	Dade	78	Male	No		No	FL resident	04/23/20
22,342	Dade	95	Female	No		Yes	FL resident	04/23/20
22,343	Dade	69	Male	No		Unknown	FL resident	04/23/20
22,344	Dade	84	Female	No		Yes	FL resident	04/23/20
22,345	Dade	67	Male	Unknown		Yes	FL resident	04/23/20
22,346	Dade	82	Female	Unknown		Yes	FL resident	04/23/20
22,347	Dade	83	Male	No		Yes	FL resident	04/23/20
22,348	Dade	43	Male	No		Yes	FL resident	04/23/20
22,349	Dade	26	Female	No		No	FL resident	04/23/20
22,350	Dade	60	Male	No		No	FL resident	04/23/20
22,351	Dade	97	Female	No		Yes	FL resident	04/23/20
22,352	Dade	47	Male	No		No	FL resident	04/23/20
22,353	Dade	70	Female	No		Yes	FL resident	04/23/20
22,354	Dade	60	Male	Unknown		Unknown	FL resident	04/23/20
22,355	Dade	60	Female	No		No	FL resident	04/23/20
22,356	Dade	43	Male	No		Yes	FL resident	04/23/20
22,357	Dade	63	Female	No		Yes	FL resident	04/23/20
22,358	Dade	59	Male	Unknown		Unknown	FL resident	04/23/20
22,359	Dade	55	Female	No		Unknown	FL resident	04/23/20
22,360	Dade	61	Male	Yes	SPAIN	No	FL resident	04/23/20
22,361	Dade	71	Male	No		Yes	FL resident	04/23/20
22,362	Dade	47	Male	No		Yes	FL resident	04/23/20
22,363	Dade	29	Male	No		Yes	FL resident	04/23/20
22,364	Dade	39	Female	No		No	FL resident	04/23/20
22,365	Dade	31	Female	No		Yes	FL resident	04/23/20
22,366	Dade	23	Male	No		Unknown	FL resident	04/23/20
22,367	Dade	48	Male	No		Yes	FL resident	04/23/20
22,368	Dade	30	Female	Unknown			FL resident	04/23/20
22,369	Dade	60	Female	No		Yes	FL resident	04/23/20
22,370	Dade	53	Female	No		Yes	FL resident	04/23/20
22,371	Dade	26	Female	No		Yes	FL resident	04/23/20
22,372	Dade	41	Male	No		Yes	FL resident	04/23/20
22,373	Dade	51	Male	No		Yes	FL resident	04/23/20
22,374	Dade	57	Female	No		No	FL resident	04/23/20
22,375	Dade	38	Female	No		No	FL resident	04/23/20
22,376	Dade	61	Male	No		No	FL resident	04/23/20
22,377	Dade	25	Female	No		No	FL resident	04/23/20
22,378	Dade	50	Female	No		Yes	FL resident	04/23/20
22,379	Dade	54	Male	No		Yes	FL resident	04/23/20
22,380	Dade	61	Male	Yes	CA; NY; WA	No	FL resident	04/23/20
22,381	Dade	37	Male	No		Yes	FL resident	04/23/20
22,382	Dade	41	Male	No		Unknown	FL resident	04/23/20
22,383	Dade	21	Female	No		No	FL resident	04/23/20
22,384	Dade	30	Male	No		No	FL resident	04/23/20
22,385	Dade	41	Male	No		Yes	FL resident	04/23/20
22,386	Dade	31	Male	No		Yes	FL resident	04/23/20
22,387	Dade	50	Female	No		Yes	FL resident	04/23/20
22,388	Dade	71	Male	No		Unknown	FL resident	04/23/20
22,389	Dade	64	Male	Unknown		Yes	FL resident	04/23/20
22,390	Dade	85	Male	No		No	FL resident	04/23/20
22,391	Dade	90	Female	No		Yes	FL resident	04/23/20
22,392	Dade	65	Male	No		Yes	FL resident	04/23/20
22,393	Dade	62	Male	No		Yes	FL resident	04/23/20

Coronavirus: line list of cases

Data verified as of Jun 7, 2020 at 10 AM

Data in this report are provisional and subject to change.

Case	County	Age	Gender	Travel related	Travel detail	Contact with a confirmed case	Jurisdiction	Date case counted
22,394	Dade	62	Female	No		Yes	FL resident	04/23/20
22,395	Dade	54	Female	No		Unknown	FL resident	04/23/20
22,396	Dade	12	Male	No		Yes	FL resident	04/23/20
22,397	Dade	76	Female	No		Unknown	FL resident	04/23/20
22,398	Dade	89	Male	No		No	FL resident	04/23/20
22,399	Dade	25	Female	No		Yes	FL resident	04/23/20
22,400	Dade	52	Female	No		Yes	FL resident	04/23/20
22,401	Dade	58	Male	No		Yes	FL resident	04/23/20
22,402	Dade	56	Female	No			FL resident	04/23/20
22,403	Dade	77	Female	No		Unknown	FL resident	04/23/20
22,404	Dade	29	Female	No		Yes	FL resident	04/23/20
22,405	Dade	68	Male	No		No	FL resident	04/23/20
22,406	Dade	105	Female	No		No	FL resident	04/23/20
22,407	Dade	67	Male	Unknown		Unknown	FL resident	04/23/20
22,408	Dade	42	Male	No		Yes	FL resident	04/23/20
22,409	Dade	63	Male	No		Unknown	FL resident	04/23/20
22,410	Dade	84	Male	No		Unknown	FL resident	04/23/20
22,411	Dade	54	Male	No		No	FL resident	04/23/20
22,412	Dade	79	Male	No		Yes	FL resident	04/23/20
22,413	Dade	25	Female	No		Yes	FL resident	04/23/20
22,414	Dade	65	Female	No		No	FL resident	04/23/20
22,415	Dade	80	Female	No		Unknown	FL resident	04/23/20
22,416	Dade	89	Female	No		Unknown	FL resident	04/23/20
22,417	Dade	33	Male	No		Yes	FL resident	04/23/20
22,418	Dade	83	Female	No		Unknown	FL resident	04/23/20
22,419	Dade	38	Male	No		No	FL resident	04/23/20
22,420	Dade	56	Female	Unknown		Yes	FL resident	04/23/20
22,421	Dade	12	Male	Unknown		Yes	FL resident	04/23/20
22,422	Dade	47	Female	No		Yes	FL resident	04/23/20
22,423	Dade	43	Female	No		Yes	FL resident	04/23/20
22,424	Dade	51	Female	No		Yes	FL resident	04/23/20
22,425	Dade	20	Male	No		Yes	FL resident	04/23/20
22,426	Dade	60	Male	No		Yes	FL resident	04/23/20
22,427	Dade	19	Male	No		Yes	FL resident	04/23/20
22,428	Dade	64	Female	Unknown		Unknown	FL resident	04/23/20
22,429	Dade	50	Male	No		Yes	FL resident	04/23/20
22,430	Dade	59	Female	No		Yes	FL resident	04/23/20
22,431	Dade	92	Female	Unknown		Unknown	FL resident	04/23/20
22,432	Dade	68	Female	No		Yes	FL resident	04/23/20
22,433	Dade	65	Female	Unknown		Unknown	FL resident	04/23/20
22,434	Dade	28	Female	No		Yes	FL resident	04/23/20
22,435	Dade	52	Male	No		Yes	FL resident	04/23/20
22,436	Dade	28	Female	Unknown		Unknown	FL resident	04/23/20
22,437	Dade	40	Male	No		No	FL resident	04/23/20
22,438	Dade	53	Female	No		Yes	FL resident	04/23/20
22,439	Dade	36	Male	No		No	FL resident	04/23/20
22,440	Dade	71	Female	No		Unknown	FL resident	04/23/20
22,441	Dade	55	Female	No		Unknown	FL resident	04/23/20
22,442	Dade	89	Female	No		Yes	FL resident	04/23/20
22,443	Dade	91	Female	No		Unknown	FL resident	04/23/20
22,444	Dade	29	Female	No		Yes	FL resident	04/23/20
22,445	Dade	41	Male	No		Yes	FL resident	04/23/20
22,446	Dade	68	Female	No		No	FL resident	04/23/20
22,447	Dade	60	Female	No		Yes	FL resident	04/23/20
22,448	Dade	45	Male	No		No	FL resident	04/23/20
22,449	Dade	42	Male	No		No	FL resident	04/23/20
22,450	Dade	24	Female	No		No	FL resident	04/23/20
22,451	Dade	56	Female	No		Yes	FL resident	04/23/20
22,452	Dade	22	Female	No		Yes	FL resident	04/23/20
22,453	Dade	37	Male	Unknown		Unknown	FL resident	04/23/20
22,454	Dade	64	Female	Unknown		No	FL resident	04/23/20
22,455	Dade	101	Male	Unknown		Unknown	FL resident	04/23/20

Coronavirus: line list of cases

Data verified as of Jun 7, 2020 at 10 AM

Data in this report are provisional and subject to change.

Case	County	Age	Gender	Travel related	Travel detail	Contact with a confirmed case	Jurisdiction	Date case counted
22,456	Dade	24	Female	No		Yes	FL resident	04/23/20
22,457	Dade	78	Female	No		Unknown	FL resident	04/23/20
22,458	Dade	26	Female	No		No	FL resident	04/23/20
22,459	Dade	55	Female	No		Yes	FL resident	04/23/20
22,460	Dade	54	Male	No		No	FL resident	04/23/20
22,461	Dade	49	Female	No		Yes	FL resident	04/23/20
22,462	Dade	38	Female	No		Yes	FL resident	04/23/20
22,463	Dade	83	Female	No		Yes	FL resident	04/23/20
22,464	Dade	39	Male	No		No	FL resident	04/23/20
22,465	Dade	46	Male	Unknown		Unknown	FL resident	04/23/20
22,466	Dade	63	Female	No		No	FL resident	04/23/20
22,467	Dade	4	Female	No		Yes	FL resident	04/23/20
22,468	Dade	18	Male	Unknown		Yes	FL resident	04/23/20
22,469	Dade	49	Male	No		Yes	FL resident	04/23/20
22,470	Dade	60	Male	Unknown		Yes	FL resident	04/23/20
22,471	Dade	43	Female	Unknown		Yes	FL resident	04/23/20
22,472	Dade	61	Female	No		Yes	FL resident	04/23/20
22,473	Dade	38	Male	Unknown		Unknown	FL resident	04/23/20
22,474	Dade	23	Female	No		No	FL resident	04/23/20
22,475	Dade	59	Female	No		No	FL resident	04/23/20
22,476	Dade	41	Female	Unknown		Yes	FL resident	04/23/20
22,477	Dade	30	Male	No		Yes	FL resident	04/23/20
22,478	Dade	56	Female	No		No	FL resident	04/23/20
22,479	Dade	61	Male	No		No	FL resident	04/23/20
22,480	Dade	69	Male	No		No	FL resident	04/23/20
22,481	Dade	36	Female	No		No	FL resident	04/23/20
22,482	Dade	74	Male	No		Yes	FL resident	04/23/20
22,483	Dade	38	Male	No		No	FL resident	04/23/20
22,484	Dade	73	Male	No		Yes	FL resident	04/23/20
22,485	Dade	77	Male	No		No	FL resident	04/23/20
22,486	Dade	45	Male	No		Unknown	FL resident	04/23/20
22,487	Dade	46	Male	No		Yes	FL resident	04/23/20
22,488	Dade	52	Female	No		Yes	FL resident	04/23/20
22,489	Dade	36	Female	No		Yes	FL resident	04/23/20
22,490	Dade	33	Female	No		Unknown	FL resident	04/23/20
22,491	Dade	52	Male	No		No	FL resident	04/23/20
22,492	Dade	51	Female	No		Yes	FL resident	04/23/20
22,493	Dade	59	Female	No		Yes	FL resident	04/23/20
22,494	Dade	0	Female	No		Yes	FL resident	04/23/20
22,495	Dade	55	Female	No		Yes	FL resident	04/23/20
22,496	Dade	26	Female	No		No	FL resident	04/23/20
22,497	Dade	56	Male	No		Yes	FL resident	04/23/20
22,498	Dade	91	Female	No		Yes	FL resident	04/23/20
22,499	Dade	87	Male	No		Yes	FL resident	04/23/20
22,500	Dade	91	Female	No		Yes	FL resident	04/23/20
22,501	Dade	50	Male	No		No	FL resident	04/23/20
22,502	Dade	88	Female	Unknown			FL resident	04/23/20
22,503	Dade	83	Male	Unknown			FL resident	04/23/20
22,504	Dade	49	Male	Unknown		Unknown	FL resident	04/23/20
22,505	Dade	37	Male	No		Unknown	FL resident	04/23/20
22,506	Dade	33	Female	No		Unknown	FL resident	04/23/20
22,507	Dade	41	Female	Unknown			FL resident	04/23/20
22,508	Dade	47	Female	Unknown		Unknown	FL resident	04/23/20
22,509	Dade	42	Female	No		No	FL resident	04/23/20
22,510	Dade	38	Female	No		Yes	FL resident	04/23/20
22,511	Dade	32	Male	No		Yes	FL resident	04/23/20
22,512	Dade	50	Female	No		No	FL resident	04/23/20
22,513	Dade	63	Female	No		Yes	FL resident	04/23/20
22,514	Dade	17	Male	No		Yes	FL resident	04/23/20
22,515	Dade	23	Female	No		No	FL resident	04/23/20
22,516	Dade	56	Male	No		Yes	FL resident	04/23/20
22,517	Dade	55	Female	No		No	FL resident	04/23/20

Coronavirus: line list of cases

Data verified as of Jun 7, 2020 at 10 AM

Data in this report are provisional and subject to change.

Case	County	Age	Gender	Travel related	Travel detail	Contact with a confirmed case	Jurisdiction	Date case counted
22,518	Dade	66	Male	No		Yes	FL resident	04/23/20
22,519	Dade	60	Female	No		Yes	FL resident	04/23/20
22,520	Dade	28	Female	No		Unknown	FL resident	04/23/20
22,521	Dade	33	Female	No		Yes	FL resident	04/23/20
22,522	Dade	62	Male	Unknown			FL resident	04/23/20
22,523	Dade	35	Male	No		Yes	FL resident	04/23/20
22,524	Dade	77	Male	No		Yes	FL resident	04/23/20
22,525	Dade	48	Female	Unknown		No	FL resident	04/23/20
22,526	Dade	63	Male	No		No	FL resident	04/23/20
22,527	Dade	58	Female	No		Yes	FL resident	04/23/20
22,528	Dade	61	Male	Unknown			FL resident	04/23/20
22,529	Dade	53	Female	No		Unknown	FL resident	04/23/20
22,530	Dade	38	Male	Unknown		Unknown	FL resident	04/23/20
22,531	Dade	47	Male	Unknown			FL resident	04/23/20
22,532	Dade	91	Female	No			FL resident	04/23/20
22,533	Dade	44	Female	No		Yes	FL resident	04/23/20
22,534	Dade	48	Male	Unknown		Unknown	FL resident	04/24/20
22,535	Dade	46	Male	No		Unknown	FL resident	04/24/20
22,536	Dade	79	Male	Unknown			FL resident	04/24/20
22,537	Dade	16	Female	No		Yes	FL resident	04/24/20
22,538	Dade	23	Male	Unknown		Yes	FL resident	04/24/20
22,539	Dade	40	Male	No		Unknown	FL resident	04/24/20
22,540	Dade	27	Male	No		Unknown	FL resident	04/24/20
22,541	Dade	26	Male	No		Unknown	FL resident	04/24/20
22,542	Dade	34	Female	Unknown		Yes	FL resident	04/24/20
22,543	Dade	91	Male	No		Unknown	FL resident	04/24/20
22,544	Dade	64	Male	No		Yes	FL resident	04/24/20
22,545	Dade	31	Female	No		No	FL resident	04/24/20
22,546	Dade	83	Female	Unknown		Unknown	FL resident	04/24/20
22,547	Dade	39	Male	No		No	FL resident	04/24/20
22,548	Dade	60	Female	No		Yes	FL resident	04/24/20
22,549	Dade	24	Female	Unknown		Yes	FL resident	04/24/20
22,550	Dade	17	Female	No		Yes	FL resident	04/24/20
22,551	Dade	58	Male	No		Yes	FL resident	04/24/20
22,552	Dade	54	Female	No		Yes	FL resident	04/24/20
22,553	Dade	53	Female	Unknown			FL resident	04/24/20
22,554	Dade	47	Male	No		Yes	FL resident	04/24/20
22,555	Dade	21	Female	Unknown			FL resident	04/24/20
22,556	Dade	48	Female	No		Yes	FL resident	04/24/20
22,557	Dade	61	Female	Unknown		Unknown	FL resident	04/24/20
22,558	Dade	46	Female	No		Yes	FL resident	04/24/20
22,559	Dade	50	Male	Unknown			FL resident	04/24/20
22,560	Dade	19	Female	Unknown			FL resident	04/24/20
22,561	Dade	77	Male	Unknown			FL resident	04/24/20
22,562	Dade	73	Female	Unknown		Yes	FL resident	04/24/20
22,563	Dade	29	Female	No		No	FL resident	04/24/20
22,564	Dade	48	Female	No		Yes	FL resident	04/24/20
22,565	Dade	47	Female	No		Yes	FL resident	04/24/20
22,566	Dade	60	Female	No		Unknown	FL resident	04/24/20
22,567	Dade	49	Female	Unknown			FL resident	04/24/20
22,568	Dade	73	Female	No		Yes	FL resident	04/24/20
22,569	Dade	52	Female	No		No	FL resident	04/24/20
22,570	Dade	27	Male	Unknown			FL resident	04/24/20
22,571	Dade	24	Male	No		No	FL resident	04/24/20
22,572	Dade	57	Male	No		Yes	FL resident	04/24/20
22,573	Dade	9	Female	Unknown			FL resident	04/24/20
22,574	Dade	22	Female	No		Yes	FL resident	04/24/20
22,575	Dade	60	Female	No		Yes	FL resident	04/24/20
22,576	Dade	40	Male	Unknown			FL resident	04/24/20
22,577	Dade	15	Male	No		Yes	FL resident	04/24/20
22,578	Dade	42	Male	Unknown			FL resident	04/24/20
22,579	Dade	83	Female	No		Yes	FL resident	04/24/20

Coronavirus: line list of cases

Data verified as of Jun 7, 2020 at 10 AM

Data in this report are provisional and subject to change.

Case	County	Age	Gender	Travel related	Travel detail	Contact with a confirmed case	Jurisdiction	Date case counted
22,580	Dade	75	Male	No		Unknown	FL resident	04/24/20
22,581	Dade	50	Male	No		No	FL resident	04/24/20
22,582	Dade	85	Female	Unknown			FL resident	04/24/20
22,583	Dade	80	Female	No		Yes	FL resident	04/24/20
22,584	Dade	67	Male	No		Yes	FL resident	04/24/20
22,585	Dade	60	Male	No		Yes	FL resident	04/24/20
22,586	Dade	64	Female	Unknown		Yes	FL resident	04/24/20
22,587	Dade	17	Female	No		Yes	FL resident	04/24/20
22,588	Dade	70	Female	No		No	FL resident	04/24/20
22,589	Dade	50	Female	No		Yes	FL resident	04/24/20
22,590	Dade	63	Male	No		Yes	FL resident	04/24/20
22,591	Dade	61	Male	No		Yes	FL resident	04/24/20
22,592	Dade	27	Female	No		Yes	FL resident	04/24/20
22,593	Dade	54	Female	Unknown		Unknown	FL resident	04/24/20
22,594	Dade	41	Female	Unknown			FL resident	04/24/20
22,595	Dade	22	Female	No		Unknown	FL resident	04/24/20
22,596	Dade	40	Male	No		Unknown	FL resident	04/24/20
22,597	Dade	57	Male	No		Yes	FL resident	04/24/20
22,598	Dade	53	Female	No			FL resident	04/24/20
22,599	Dade	66	Male	No		Yes	FL resident	04/24/20
22,600	Dade	29	Female	No		Yes	FL resident	04/24/20
22,601	Dade	24	Female	No		Yes	FL resident	04/24/20
22,602	Dade	3	Female	No		Yes	FL resident	04/24/20
22,603	Dade	1	Female	No		Yes	FL resident	04/24/20
22,604	Dade	40	Female	No		Unknown	FL resident	04/24/20
22,605	Dade	59	Male	Unknown			FL resident	04/24/20
22,606	Dade	85	Female	Unknown		Yes	FL resident	04/24/20
22,607	Dade	34	Male	No		Yes	FL resident	04/24/20
22,608	Dade	55	Female	No		Unknown	FL resident	04/24/20
22,609	Dade	49	Male	No		Yes	FL resident	04/24/20
22,610	Dade	26	Male	No		Yes	FL resident	04/24/20
22,611	Dade	40	Male	No		Unknown	FL resident	04/24/20
22,612	Dade	40	Male	No		Yes	FL resident	04/24/20
22,613	Dade	21	Male	No		Yes	FL resident	04/24/20
22,614	Dade	58	Female	No		No	FL resident	04/24/20
22,615	Dade	14	Male	No		Yes	FL resident	04/24/20
22,616	Dade	48	Female	Unknown			FL resident	04/24/20
22,617	Dade	22	Male	No		No	FL resident	04/24/20
22,618	Dade	24	Male	No		Yes	FL resident	04/24/20
22,619	Dade	88	Female	No		Yes	FL resident	04/24/20
22,620	Dade	60	Female	Unknown		Yes	FL resident	04/24/20
22,621	Dade	61	Male	Yes	NY	Unknown	FL resident	04/24/20
22,622	Dade	37	Male	No		No	FL resident	04/24/20
22,623	Dade	38	Male	Unknown			FL resident	04/24/20
22,624	Dade	66	Female	No		No	FL resident	04/24/20
22,625	Dade	40	Female	Unknown			FL resident	04/24/20
22,626	Dade	25	Male	No		No	FL resident	04/24/20
22,627	Dade	39	Female	Unknown			FL resident	04/24/20
22,628	Dade	23	Male	No		Yes	FL resident	04/24/20
22,629	Dade	45	Male	Unknown			FL resident	04/24/20
22,630	Dade	41	Male	No		Yes	FL resident	04/24/20
22,631	Dade	64	Female	No		Unknown	FL resident	04/24/20
22,632	Dade	20	Male	No		No	FL resident	04/24/20
22,633	Dade	56	Male	No		Unknown	FL resident	04/24/20
22,634	Dade	77	Female	No		Yes	FL resident	04/24/20
22,635	Dade	47	Female	No		Unknown	FL resident	04/24/20
22,636	Dade	42	Female	Unknown		Unknown	FL resident	04/24/20
22,637	Dade	71	Male	No		No	FL resident	04/24/20
22,638	Dade	34	Male	No		No	FL resident	04/24/20
22,639	Dade	22	Female	Unknown			FL resident	04/24/20
22,640	Dade	35	Male	No		Yes	FL resident	04/24/20
22,641	Dade	41	Female	No		Yes	FL resident	04/24/20

Coronavirus: line list of cases

Data verified as of Jun 7, 2020 at 10 AM

Data in this report are provisional and subject to change.

Case	County	Age	Gender	Travel related	Travel detail	Contact with a confirmed case	Jurisdiction	Date case counted
22,642	Dade	55	Female	No		No	FL resident	04/24/20
22,643	Dade	52	Male	No		Yes	FL resident	04/24/20
22,644	Dade	20	Male	No		Yes	FL resident	04/24/20
22,645	Dade	33	Female	No		No	FL resident	04/24/20
22,646	Dade	35	Male	Unknown			FL resident	04/24/20
22,647	Dade	60	Female	No		Yes	FL resident	04/24/20
22,648	Dade	63	Male	No		Yes	FL resident	04/24/20
22,649	Dade	29	Male	No		Yes	FL resident	04/24/20
22,650	Dade	29	Male	No		Yes	FL resident	04/24/20
22,651	Dade	91	Female	No		Yes	FL resident	04/24/20
22,652	Dade	48	Female	No		Yes	FL resident	04/24/20
22,653	Dade	67	Male	Unknown		Yes	FL resident	04/24/20
22,654	Dade	88	Female	No		Yes	FL resident	04/24/20
22,655	Dade	31	Male	Unknown			FL resident	04/24/20
22,656	Dade	24	Male	No		Yes	FL resident	04/24/20
22,657	Dade	62	Male	Unknown			FL resident	04/24/20
22,658	Dade	38	Female	Unknown		Yes	FL resident	04/24/20
22,659	Dade	28	Female	Unknown		Unknown	FL resident	04/24/20
22,660	Dade	30	Male	Unknown		Unknown	FL resident	04/24/20
22,661	Dade	54	Male	Unknown		No	FL resident	04/24/20
22,662	Dade	59	Female	Unknown		No	FL resident	04/24/20
22,663	Dade	24	Male	Unknown			FL resident	04/24/20
22,664	Dade	29	Male	Unknown		Yes	FL resident	04/24/20
22,665	Dade	21	Male	No		Yes	FL resident	04/24/20
22,666	Dade	18	Male	No		Yes	FL resident	04/24/20
22,667	Dade	53	Male	Unknown		Unknown	FL resident	04/24/20
22,668	Dade	19	Male	No		Yes	FL resident	04/24/20
22,669	Dade	20	Male	Unknown			FL resident	04/24/20
22,670	Dade	53	Male	No		Yes	FL resident	04/24/20
22,671	Dade	48	Male	No		Yes	FL resident	04/24/20
22,672	Dade	41	Male	No		Yes	FL resident	04/24/20
22,673	Dade	23	Male	No		Yes	FL resident	04/24/20
22,674	Dade	26	Male	Unknown			FL resident	04/24/20
22,675	Dade	30	Male	No			FL resident	04/24/20
22,676	Dade	20	Male	Unknown		Yes	FL resident	04/24/20
22,677	Dade	18	Male	No		Yes	FL resident	04/24/20
22,678	Dade	23	Male	No		Yes	FL resident	04/24/20
22,679	Dade	26	Male	No		Yes	FL resident	04/24/20
22,680	Dade	22	Male	Unknown		Yes	FL resident	04/24/20
22,681	Dade	39	Male	Unknown		Yes	FL resident	04/24/20
22,682	Dade	47	Male	No		Yes	FL resident	04/24/20
22,683	Dade	26	Male	No		Yes	FL resident	04/24/20
22,684	Dade	52	Male	No		No	FL resident	04/24/20
22,685	Dade	56	Male	Unknown		Unknown	FL resident	04/24/20
22,686	Dade	51	Male	No		Yes	FL resident	04/24/20
22,687	Dade	53	Male	No		No	FL resident	04/24/20
22,688	Dade	36	Male	No		Yes	FL resident	04/24/20
22,689	Dade	30	Male	No		Yes	FL resident	04/24/20
22,690	Dade	26	Male	Unknown		Yes	FL resident	04/24/20
22,691	Dade	26	Male	No		Yes	FL resident	04/24/20
22,692	Dade	22	Male	No		Yes	FL resident	04/24/20
22,693	Dade	54	Male	Unknown		Yes	FL resident	04/24/20
22,694	Dade	22	Male	No		Yes	FL resident	04/24/20
22,695	Dade	28	Male	Unknown		Yes	FL resident	04/24/20
22,696	Dade	25	Male	Unknown		Unknown	FL resident	04/24/20
22,697	Dade	44	Male	Unknown		Yes	FL resident	04/24/20
22,698	Dade	34	Male	No		Yes	FL resident	04/24/20
22,699	Dade	32	Male	No		Yes	FL resident	04/24/20
22,700	Dade	36	Male	Unknown		Yes	FL resident	04/24/20
22,701	Dade	59	Male	No		Yes	FL resident	04/24/20
22,702	Dade	31	Male	Unknown		Yes	FL resident	04/24/20
22,703	Dade	23	Male	Unknown		Unknown	FL resident	04/24/20

Coronavirus: line list of cases

Data verified as of Jun 7, 2020 at 10 AM

Data in this report are provisional and subject to change.

Case	County	Age	Gender	Travel related	Travel detail	Contact with a confirmed case	Jurisdiction	Date case counted
22,704	Dade	49	Male	No		Unknown	FL resident	04/24/20
22,705	Dade	46	Male	No		Yes	FL resident	04/24/20
22,706	Dade	20	Male	Unknown		Unknown	FL resident	04/24/20
22,707	Dade	28	Male	Unknown		Unknown	FL resident	04/24/20
22,708	Dade	37	Male	Unknown		Unknown	FL resident	04/24/20
22,709	Dade	51	Male	Unknown		Yes	FL resident	04/24/20
22,710	Dade	21	Male	No		Yes	FL resident	04/24/20
22,711	Dade	45	Male	Yes	FL; UNKNOWN	Unknown	FL resident	04/24/20
22,712	Dade	52	Male	Unknown		Unknown	FL resident	04/24/20
22,713	Dade	32	Male	Unknown		Yes	FL resident	04/24/20
22,714	Dade	50	Male	Unknown		Unknown	FL resident	04/24/20
22,715	Dade	23	Male	No		Yes	FL resident	04/24/20
22,716	Dade	36	Male	Unknown		Unknown	FL resident	04/24/20
22,717	Dade	46	Male	No		Yes	FL resident	04/24/20
22,718	Dade	38	Male	No		No	FL resident	04/24/20
22,719	Dade	20	Male	Unknown		Yes	FL resident	04/24/20
22,720	Dade	36	Male	No		Yes	FL resident	04/24/20
22,721	Dade	30	Male	Unknown		Yes	FL resident	04/24/20
22,722	Dade	24	Male	Unknown		Yes	FL resident	04/24/20
22,723	Dade	32	Male	Unknown		Unknown	FL resident	04/24/20
22,724	Dade	30	Male	Unknown		Yes	FL resident	04/24/20
22,725	Dade	47	Male	No		Yes	FL resident	04/24/20
22,726	Dade	62	Male	No		Yes	FL resident	04/24/20
22,727	Dade	39	Male	Unknown		Unknown	FL resident	04/24/20
22,728	Dade	57	Male	Unknown		Unknown	FL resident	04/24/20
22,729	Dade	19	Male	No		Yes	FL resident	04/24/20
22,730	Dade	30	Male	Yes	NY	Unknown	FL resident	04/24/20
22,731	Dade	34	Male	No		Yes	FL resident	04/24/20
22,732	Dade	23	Male	No		Unknown	FL resident	04/24/20
22,733	Dade	52	Female	No		Yes	FL resident	04/24/20
22,734	Dade	56	Male	No		Unknown	FL resident	04/24/20
22,735	Dade	77	Female	No		Yes	FL resident	04/24/20
22,736	Dade	53	Male	No		Unknown	FL resident	04/24/20
22,737	Dade	67	Male	No		Unknown	FL resident	04/24/20
22,738	Dade	36	Male	Unknown		Unknown	FL resident	04/24/20
22,739	Dade	63	Male	No		Yes	FL resident	04/24/20
22,740	Dade	47	Female	No		Yes	FL resident	04/24/20
22,741	Dade	77	Male	Unknown			FL resident	04/24/20
22,742	Dade	66	Male	No		Yes	FL resident	04/24/20
22,743	Dade	65	Female	No		Yes	FL resident	04/24/20
22,744	Dade	53	Female	No		Unknown	FL resident	04/24/20
22,745	Dade	82	Male	No		Yes	FL resident	04/24/20
22,746	Dade	82	Male	No		Yes	FL resident	04/24/20
22,747	Dade	69	Female	No		Yes	FL resident	04/24/20
22,748	Dade	15	Male	Unknown		Unknown	FL resident	04/24/20
22,749	Dade	87	Female	Unknown			FL resident	04/24/20
22,750	Dade	45	Male	No		Yes	FL resident	04/24/20
22,751	Dade	92	Female	No		Yes	FL resident	04/24/20
22,752	Dade	80	Female	No		Yes	FL resident	04/24/20
22,753	Dade	68	Male	No		Yes	FL resident	04/24/20
22,754	Dade	65	Male	No		Yes	FL resident	04/24/20
22,755	Dade	58	Male	No		No	FL resident	04/24/20
22,756	Dade	44	Male	No		Yes	FL resident	04/24/20
22,757	Dade	75	Male	No		Yes	FL resident	04/24/20
22,758	Dade	70	Male	No		Yes	FL resident	04/24/20
22,759	Dade	31	Female	No		No	FL resident	04/24/20
22,760	Dade	65	Male	No		Yes	FL resident	04/24/20
22,761	Dade	66	Male	No		Yes	FL resident	04/24/20
22,762	Dade	47	Female	No		Yes	FL resident	04/24/20
22,763	Dade	33	Female	No		Yes	FL resident	04/24/20
22,764	Dade	45	Female	No		Yes	FL resident	04/24/20
22,765	Dade	91	Female	No		No	FL resident	04/24/20

Coronavirus: line list of cases

Data verified as of Jun 7, 2020 at 10 AM

Data in this report are provisional and subject to change.

Case	County	Age	Gender	Travel related	Travel detail	Contact with a confirmed case	Jurisdiction	Date case counted
22,766	Dade	30	Male	No		Unknown	FL resident	04/24/20
22,767	Dade	28	Female	No		Yes	FL resident	04/24/20
22,768	Dade	19	Male	No		Yes	FL resident	04/24/20
22,769	Dade	72	Male	No		Yes	FL resident	04/24/20
22,770	Dade	26	Male	No		Unknown	FL resident	04/24/20
22,771	Dade	48	Female	No		Yes	FL resident	04/24/20
22,772	Dade	53	Female	No		No	FL resident	04/24/20
22,773	Dade	33	Male	No		Yes	FL resident	04/24/20
22,774	Dade	24	Female	No		Yes	FL resident	04/24/20
22,775	Dade	69	Female	No		Unknown	FL resident	04/24/20
22,776	Dade	56	Female	No		Yes	FL resident	04/24/20
22,777	Dade	76	Male	No		Yes	FL resident	04/24/20
22,778	Dade	33	Male	No		No	FL resident	04/24/20
22,779	Dade	44	Male	No		Unknown	FL resident	04/24/20
22,780	Dade	37	Male	No		Yes	FL resident	04/24/20
22,781	Dade	38	Male	No		Yes	FL resident	04/24/20
22,782	Dade	57	Male	No		Yes	FL resident	04/24/20
22,783	Dade	52	Female	No		Yes	FL resident	04/24/20
22,784	Dade	30	Female	No		Unknown	FL resident	04/24/20
22,785	Dade	66	Male	No		No	FL resident	04/24/20
22,786	Dade	56	Female	No		Yes	FL resident	04/24/20
22,787	Dade	43	Female	No		Yes	FL resident	04/24/20
22,788	Dade	26	Female	No		Yes	FL resident	04/24/20
22,789	Dade	41	Female	No		No	FL resident	04/24/20
22,790	Dade	53	Male	No		Yes	FL resident	04/24/20
22,791	Dade	51	Female	No		Unknown	FL resident	04/24/20
22,792	Dade	60	Female	No		Yes	FL resident	04/24/20
22,793	Dade	60	Female	No		No	FL resident	04/24/20
22,794	Dade	42	Female	No		Yes	FL resident	04/24/20
22,795	Dade	31	Female	No		Yes	FL resident	04/24/20
22,796	Dade	69	Male	No		No	FL resident	04/24/20
22,797	Dade	21	Female	No		Unknown	FL resident	04/24/20
22,798	Dade	39	Male	No		Yes	FL resident	04/24/20
22,799	Dade	34	Male	No		Unknown	FL resident	04/24/20
22,800	Dade	36	Male	No		Yes	FL resident	04/24/20
22,801	Dade	41	Male	No		Unknown	FL resident	04/24/20
22,802	Dade	35	Male	No		No	FL resident	04/24/20
22,803	Dade	28	Male	No		No	FL resident	04/24/20
22,804	Dade	85	Female	Unknown		Unknown	FL resident	04/24/20
22,805	Dade	44	Female	No		Yes	FL resident	04/24/20
22,806	Dade	64	Female	No		No	FL resident	04/24/20
22,807	Dade	67	Male	No		Yes	FL resident	04/24/20
22,808	Dade	55	Female	No		No	FL resident	04/24/20
22,809	Dade	86	Female	No		Yes	FL resident	04/24/20
22,810	Dade	35	Female	No		Yes	FL resident	04/24/20
22,811	Dade	39	Male	Yes	NY	No	FL resident	04/24/20
22,812	Dade	29	Male	No		Yes	FL resident	04/24/20
22,813	Dade	63	Male	No		Yes	FL resident	04/24/20
22,814	Dade	35	Female	No		Yes	FL resident	04/24/20
22,815	Dade	35	Female	No		Yes	FL resident	04/24/20
22,816	Dade	72	Female	Unknown		Unknown	FL resident	04/24/20
22,817	Dade	93	Female	No		Yes	FL resident	04/24/20
22,818	Dade	50	Female	Unknown		Unknown	FL resident	04/24/20
22,819	Dade	19	Female	No		Unknown	FL resident	04/24/20
22,820	Dade	24	Male	No		Yes	FL resident	04/24/20
22,821	Dade	26	Male	No		Yes	FL resident	04/24/20
22,822	Dade	74	Male	No		Unknown	FL resident	04/24/20
22,823	Dade	46	Female	No		Yes	FL resident	04/24/20
22,824	Dade	64	Male	No		Yes	FL resident	04/24/20
22,825	Dade	53	Female	No		Yes	FL resident	04/24/20
22,826	Dade	87	Female	No		Unknown	FL resident	04/24/20
22,827	Dade	38	Female	No		No	FL resident	04/24/20

Coronavirus: line list of cases

Data verified as of Jun 7, 2020 at 10 AM

Data in this report are provisional and subject to change.

Case	County	Age	Gender	Travel related	Travel detail	Contact with a confirmed case	Jurisdiction	Date case counted
22,828	Dade	49	Male	No		Unknown	FL resident	04/24/20
22,829	Dade	82	Female	No		No	FL resident	04/24/20
22,830	Dade	41	Female	No		Yes	FL resident	04/24/20
22,831	Dade	59	Female	No		Yes	FL resident	04/24/20
22,832	Dade	51	Male	No		Yes	FL resident	04/24/20
22,833	Dade	96	Male	No		Yes	FL resident	04/24/20
22,834	Dade	32	Male	Unknown		Unknown	FL resident	04/24/20
22,835	Dade	31	Female	Unknown		Unknown	FL resident	04/24/20
22,836	Dade	25	Female	Unknown		Unknown	FL resident	04/24/20
22,837	Dade	9	Male	No		Yes	FL resident	04/24/20
22,838	Dade	56	Female	No		Unknown	FL resident	04/24/20
22,839	Dade	72	Female	No		Unknown	FL resident	04/24/20
22,840	Dade	52	Male	No		No	FL resident	04/24/20
22,841	Dade	48	Female	No		Unknown	FL resident	04/24/20
22,842	Dade	66	Female	No		Unknown	FL resident	04/24/20
22,843	Dade	1	Male	No		Yes	FL resident	04/24/20
22,844	Dade	30	Male	No		Yes	FL resident	04/24/20
22,845	Dade	41	Female	No		Unknown	FL resident	04/24/20
22,846	Dade	24	Male	No		Unknown	FL resident	04/24/20
22,847	Dade	25	Male	No		Unknown	FL resident	04/24/20
22,848	Dade	91	Female	No		No	FL resident	04/24/20
22,849	Dade	70	Female	No		Yes	FL resident	04/24/20
22,850	Dade	26	Female	No		No	FL resident	04/24/20
22,851	Dade	43	Female	No		Yes	FL resident	04/24/20
22,852	Dade	27	Female	No		Unknown	FL resident	04/24/20
22,853	Dade	55	Female	Unknown		Yes	FL resident	04/24/20
22,854	Dade	72	Male	No		Unknown	FL resident	04/24/20
22,855	Dade	56	Male	No		Unknown	FL resident	04/24/20
22,856	Dade	13	Male	No		Yes	FL resident	04/24/20
22,857	Dade	47	Female	Unknown		Unknown	FL resident	04/24/20
22,858	Dade	54	Female	No		Yes	FL resident	04/24/20
22,859	Dade	54	Male	Unknown		No	FL resident	04/24/20
22,860	Dade	39	Female	No		Yes	FL resident	04/24/20
22,861	Dade	47	Female	No		Yes	FL resident	04/24/20
22,862	Dade	42	Female	Unknown		Yes	FL resident	04/24/20
22,863	Dade	64	Male	No		Yes	FL resident	04/24/20
22,864	Dade	33	Male	No		No	FL resident	04/24/20
22,865	Dade	45	Female	No			FL resident	04/24/20
22,866	Dade	23	Male	No		No	FL resident	04/24/20
22,867	Dade	47	Male	No		No	FL resident	04/24/20
22,868	Dade	41	Female	No		Yes	FL resident	04/24/20
22,869	Dade	42	Male	No		Yes	FL resident	04/24/20
22,870	Dade	51	Male	No		Yes	FL resident	04/24/20
22,871	Dade	49	Female	No		Yes	FL resident	04/24/20
22,872	Dade	26	Male	No		No	FL resident	04/24/20
22,873	Dade	58	Male	No		Yes	FL resident	04/24/20
22,874	Dade	36	Female	No		No	FL resident	04/24/20
22,875	Dade	73	Male	No		Yes	FL resident	04/24/20
22,876	Dade	90	Female	Unknown		Yes	FL resident	04/24/20
22,877	Dade	57	Female	No		Yes	FL resident	04/25/20
22,878	Dade	52	Female	No		Yes	FL resident	04/25/20
22,879	Dade	54	Male	No		No	FL resident	04/25/20
22,880	Dade	34	Male	No		No	FL resident	04/25/20
22,881	Dade	28	Male	No		Yes	FL resident	04/25/20
22,882	Dade	52	Male	No		No	FL resident	04/25/20
22,883	Dade	4	Female	No		Yes	FL resident	04/25/20
22,884	Dade	60	Female	No		Unknown	FL resident	04/25/20
22,885	Dade	62	Female	No		No	FL resident	04/25/20
22,886	Dade	37	Male	No		Yes	FL resident	04/25/20
22,887	Dade	45	Male	No		No	FL resident	04/25/20
22,888	Dade	23	Female	No		No	FL resident	04/25/20
22,889	Dade	75	Female	No		No	FL resident	04/25/20

Coronavirus: line list of cases

Data verified as of Jun 7, 2020 at 10 AM

Data in this report are provisional and subject to change.

Case	County	Age	Gender	Travel related	Travel detail	Contact with a confirmed case	Jurisdiction	Date case counted
22,890	Dade	70	Male	No		No	FL resident	04/25/20
22,891	Dade	69	Male	No		Yes	FL resident	04/25/20
22,892	Dade	58	Female	No		Yes	FL resident	04/25/20
22,893	Dade	59	Male	Unknown		Yes	FL resident	04/25/20
22,894	Dade	76	Male	No		Yes	FL resident	04/25/20
22,895	Dade	61	Male	No		Yes	FL resident	04/25/20
22,896	Dade	45	Female	No		Yes	FL resident	04/25/20
22,897	Dade	73	Male	No		Yes	FL resident	04/25/20
22,898	Dade	45	Male	No		Unknown	FL resident	04/25/20
22,899	Dade	52	Male	Unknown			FL resident	04/25/20
22,900	Dade	28	Male	No		Yes	FL resident	04/25/20
22,901	Dade	66	Female	No		Yes	FL resident	04/25/20
22,902	Dade	60	Female	No		Yes	FL resident	04/25/20
22,903	Dade	26	Female	No		No	FL resident	04/25/20
22,904	Dade	18	Female	No		No	FL resident	04/25/20
22,905	Dade	41	Male	No		No	FL resident	04/25/20
22,906	Dade	35	Female	No		Yes	FL resident	04/25/20
22,907	Dade	21	Female	No		No	FL resident	04/25/20
22,908	Dade	29	Female	No		Yes	FL resident	04/25/20
22,909	Dade	51	Female	Unknown			FL resident	04/25/20
22,910	Dade	54	Female	No		Yes	FL resident	04/25/20
22,911	Dade	33	Male	No		Yes	FL resident	04/25/20
22,912	Dade	21	Male	No		No	FL resident	04/25/20
22,913	Dade	28	Female	No		No	FL resident	04/25/20
22,914	Dade	58	Male	No		Yes	FL resident	04/25/20
22,915	Dade	68	Male	Unknown		Unknown	FL resident	04/25/20
22,916	Dade	70	Male	Yes	FL; UNKNOWN	No	FL resident	04/25/20
22,917	Dade	61	Male	No		Yes	FL resident	04/25/20
22,918	Dade	71	Male	No		No	FL resident	04/25/20
22,919	Dade	19	Female	No		No	FL resident	04/25/20
22,920	Dade	43	Male	No		Yes	FL resident	04/25/20
22,921	Dade	49	Male	No		Yes	FL resident	04/25/20
22,922	Dade	35	Male	No		Yes	FL resident	04/25/20
22,923	Dade	60	Female	No		Yes	FL resident	04/25/20
22,924	Dade	64	Male	No		No	FL resident	04/25/20
22,925	Dade	87	Female	No		Unknown	FL resident	04/25/20
22,926	Dade	62	Female	No		Yes	FL resident	04/25/20
22,927	Dade	83	Female	No		Yes	FL resident	04/25/20
22,928	Dade	72	Female	No		Yes	FL resident	04/25/20
22,929	Dade	81	Male	Unknown			FL resident	04/25/20
22,930	Dade	88	Male	No		Yes	FL resident	04/25/20
22,931	Dade	87	Female	No		Yes	FL resident	04/25/20
22,932	Dade	42	Female	No		Yes	FL resident	04/25/20
22,933	Dade	20	Male	No		Yes	FL resident	04/25/20
22,934	Dade	19	Male	Unknown		Yes	FL resident	04/25/20
22,935	Dade	70	Male	No		Yes	FL resident	04/25/20
22,936	Dade	27	Male	Unknown		Unknown	FL resident	04/25/20
22,937	Dade	25	Male	No		Yes	FL resident	04/25/20
22,938	Dade	21	Male	No		Yes	FL resident	04/25/20
22,939	Dade	36	Male	No		Yes	FL resident	04/25/20
22,940	Dade	28	Male	No		Unknown	FL resident	04/25/20
22,941	Dade	21	Male	Unknown		Unknown	FL resident	04/25/20
22,942	Dade	25	Male	Unknown		Yes	FL resident	04/25/20
22,943	Dade	26	Male	Unknown		Unknown	FL resident	04/25/20
22,944	Dade	36	Male	Unknown		Unknown	FL resident	04/25/20
22,945	Dade	26	Male	Unknown		Yes	FL resident	04/25/20
22,946	Dade	53	Female	No		Yes	FL resident	04/25/20
22,947	Dade	54	Female	No		Yes	FL resident	04/25/20
22,948	Dade	39	Male	Unknown		Unknown	FL resident	04/25/20
22,949	Dade	41	Male	Unknown		Unknown	FL resident	04/25/20
22,950	Dade	48	Male	Unknown			FL resident	04/25/20
22,951	Dade	75	Male	Unknown		Yes	FL resident	04/25/20

Coronavirus: line list of cases

Data verified as of Jun 7, 2020 at 10 AM

Data in this report are provisional and subject to change.

Case	County	Age	Gender	Travel related	Travel detail	Contact with a confirmed case	Jurisdiction	Date case counted
22,952	Dade	47	Male	No		Yes	FL resident	04/25/20
22,953	Dade	49	Male	Unknown		Yes	FL resident	04/25/20
22,954	Dade	25	Male	Unknown		Unknown	FL resident	04/25/20
22,955	Dade	51	Male	No		Yes	FL resident	04/25/20
22,956	Dade	25	Male	No		Yes	FL resident	04/25/20
22,957	Dade	49	Male	No		Yes	FL resident	04/25/20
22,958	Dade	67	Male	No		Yes	FL resident	04/25/20
22,959	Dade	51	Male	No		Yes	FL resident	04/25/20
22,960	Dade	18	Male	No			FL resident	04/25/20
22,961	Dade	31	Male	No		Yes	FL resident	04/25/20
22,962	Dade	43	Male	No		Yes	FL resident	04/25/20
22,963	Dade	41	Male	No			FL resident	04/25/20
22,964	Dade	25	Male	Unknown		Yes	FL resident	04/25/20
22,965	Dade	31	Male	Unknown		Unknown	FL resident	04/25/20
22,966	Dade	18	Male	Unknown		Yes	FL resident	04/25/20
22,967	Dade	27	Male	No		Yes	FL resident	04/25/20
22,968	Dade	29	Male	Unknown		Unknown	FL resident	04/25/20
22,969	Dade	38	Female	No		Yes	FL resident	04/25/20
22,970	Dade	40	Male	No		Yes	FL resident	04/25/20
22,971	Dade	46	Male	No		No	FL resident	04/25/20
22,972	Dade	18	Male	Unknown		Yes	FL resident	04/25/20
22,973	Dade	32	Male	Unknown		Yes	FL resident	04/25/20
22,974	Dade	28	Male	No		Yes	FL resident	04/25/20
22,975	Dade	23	Male	Unknown		Yes	FL resident	04/25/20
22,976	Dade	35	Male	Unknown		Yes	FL resident	04/25/20
22,977	Dade	35	Male	Unknown		Yes	FL resident	04/25/20
22,978	Dade	26	Male	No		Yes	FL resident	04/25/20
22,979	Dade	61	Male	No		Yes	FL resident	04/25/20
22,980	Dade	50	Male	No		Yes	FL resident	04/25/20
22,981	Dade	21	Male	No		Yes	FL resident	04/25/20
22,982	Dade	33	Male	No		Yes	FL resident	04/25/20
22,983	Dade	47	Male	Unknown		Unknown	FL resident	04/25/20
22,984	Dade	26	Male	No		Yes	FL resident	04/25/20
22,985	Dade	40	Male	No		Yes	FL resident	04/25/20
22,986	Dade	38	Male	No		Yes	FL resident	04/25/20
22,987	Dade	35	Male	No		No	FL resident	04/25/20
22,988	Dade	31	Male	No		No	FL resident	04/25/20
22,989	Dade	36	Male	No		Yes	FL resident	04/25/20
22,990	Dade	49	Male	Unknown		Unknown	FL resident	04/25/20
22,991	Dade	24	Male	No		Yes	FL resident	04/25/20
22,992	Dade	29	Male	No		Yes	FL resident	04/25/20
22,993	Dade	32	Male	No		Yes	FL resident	04/25/20
22,994	Dade	22	Male	No		Unknown	FL resident	04/25/20
22,995	Dade	36	Male	No		Yes	FL resident	04/25/20
22,996	Dade	19	Male	No		Yes	FL resident	04/25/20
22,997	Dade	45	Male	No		Unknown	FL resident	04/25/20
22,998	Dade	40	Female	No		Yes	FL resident	04/25/20
22,999	Dade	73	Male	Unknown			FL resident	04/25/20
23,000	Dade	37	Male	Unknown		Yes	FL resident	04/25/20
23,001	Dade	19	Male	No		Yes	FL resident	04/25/20
23,002	Dade	22	Male	Unknown		Yes	FL resident	04/25/20
23,003	Dade	44	Male	Unknown		Yes	FL resident	04/25/20
23,004	Dade	19	Male	No		Yes	FL resident	04/25/20
23,005	Dade	21	Male	Unknown		Yes	FL resident	04/25/20
23,006	Dade	35	Male	No		Yes	FL resident	04/25/20
23,007	Dade	52	Male	No		Yes	FL resident	04/25/20
23,008	Dade	24	Male	Unknown		Yes	FL resident	04/25/20
23,009	Dade	26	Male	Unknown		Unknown	FL resident	04/25/20
23,010	Dade	25	Female	Unknown		Yes	FL resident	04/25/20
23,011	Dade	60	Male	No		Yes	FL resident	04/25/20
23,012	Dade	35	Male	No		Unknown	FL resident	04/25/20
23,013	Dade	37	Male	No		Yes	FL resident	04/25/20

Coronavirus: line list of cases

Data verified as of Jun 7, 2020 at 10 AM

Data in this report are provisional and subject to change.

Case	County	Age	Gender	Travel related	Travel detail	Contact with a confirmed case	Jurisdiction	Date case counted
23,014	Dade	29	Male	No		Yes	FL resident	04/25/20
23,015	Dade	47	Male	Unknown		Unknown	FL resident	04/25/20
23,016	Dade	52	Male	No		Yes	FL resident	04/25/20
23,017	Dade	28	Male	No		Yes	FL resident	04/25/20
23,018	Dade	23	Male	No		Yes	FL resident	04/25/20
23,019	Dade	36	Male	No		Yes	FL resident	04/25/20
23,020	Dade	20	Male	No		Yes	FL resident	04/25/20
23,021	Dade	38	Male	No		Yes	FL resident	04/25/20
23,022	Dade	23	Male	No		Yes	FL resident	04/25/20
23,023	Dade	27	Male	No		Yes	FL resident	04/25/20
23,024	Dade	22	Male	No		Yes	FL resident	04/25/20
23,025	Dade	19	Male	No		Yes	FL resident	04/25/20
23,026	Dade	28	Male	No		Unknown	FL resident	04/25/20
23,027	Dade	23	Male	No		Yes	FL resident	04/25/20
23,028	Dade	30	Male	No		Yes	FL resident	04/25/20
23,029	Dade	19	Male	No		Yes	FL resident	04/25/20
23,030	Dade	47	Male	No		Unknown	FL resident	04/25/20
23,031	Dade	38	Male	Unknown		Unknown	FL resident	04/25/20
23,032	Dade	46	Male	No		Yes	FL resident	04/25/20
23,033	Dade	25	Male	No		Yes	FL resident	04/25/20
23,034	Dade	40	Male	No		Yes	FL resident	04/25/20
23,035	Dade	42	Male	No		Yes	FL resident	04/25/20
23,036	Dade	36	Male	No		Yes	FL resident	04/25/20
23,037	Dade	26	Male	No		Yes	FL resident	04/25/20
23,038	Dade	20	Male	No		Yes	FL resident	04/25/20
23,039	Dade	29	Male	No		Yes	FL resident	04/25/20
23,040	Dade	26	Male	No		Yes	FL resident	04/25/20
23,041	Dade	35	Male	No		Unknown	FL resident	04/25/20
23,042	Dade	36	Male	Unknown		Unknown	FL resident	04/25/20
23,043	Dade	30	Male	No		Yes	FL resident	04/25/20
23,044	Dade	49	Male	No			FL resident	04/25/20
23,045	Dade	26	Male	No		Yes	FL resident	04/25/20
23,046	Dade	35	Female	No		Yes	FL resident	04/25/20
23,047	Dade	35	Male	Unknown		Yes	FL resident	04/25/20
23,048	Dade	22	Male	Unknown		Unknown	FL resident	04/25/20
23,049	Dade	38	Male	Unknown		Yes	FL resident	04/25/20
23,050	Dade	26	Male	No		Yes	FL resident	04/25/20
23,051	Dade	27	Male	Unknown		Unknown	FL resident	04/25/20
23,052	Dade	62	Female	No		Unknown	FL resident	04/25/20
23,053	Dade	39	Male	No		Unknown	FL resident	04/25/20
23,054	Dade	45	Male	No		Yes	FL resident	04/25/20
23,055	Dade	32	Male	Unknown		Yes	FL resident	04/25/20
23,056	Dade	56	Male	No		Yes	FL resident	04/25/20
23,057	Dade	42	Male	Unknown		Unknown	FL resident	04/25/20
23,058	Dade	55	Male	Unknown		Unknown	FL resident	04/25/20
23,059	Dade	21	Male	No			FL resident	04/25/20
23,060	Dade	28	Male	No		Yes	FL resident	04/25/20
23,061	Dade	59	Male	No		Yes	FL resident	04/25/20
23,062	Dade	40	Male	No		Yes	FL resident	04/25/20
23,063	Dade	26	Male	Unknown		Yes	FL resident	04/25/20
23,064	Dade	21	Male	No		Yes	FL resident	04/25/20
23,065	Dade	30	Female	No		Yes	FL resident	04/25/20
23,066	Dade	54	Male	No		Yes	FL resident	04/25/20
23,067	Dade	59	Male	Unknown		Unknown	FL resident	04/25/20
23,068	Dade	49	Male	No		Yes	FL resident	04/25/20
23,069	Dade	40	Male	No		Unknown	FL resident	04/25/20
23,070	Dade	24	Male	No		No	FL resident	04/25/20
23,071	Dade	48	Male	No		Yes	FL resident	04/25/20
23,072	Dade	30	Male	No		Yes	FL resident	04/25/20
23,073	Dade	51	Male	No		Yes	FL resident	04/25/20
23,074	Dade	36	Male	Unknown		Yes	FL resident	04/25/20
23,075	Dade	30	Male	No		Yes	FL resident	04/25/20

Coronavirus: line list of cases

Data verified as of Jun 7, 2020 at 10 AM

Data in this report are provisional and subject to change.

Case	County	Age	Gender	Travel related	Travel detail	Contact with a confirmed case	Jurisdiction	Date case counted
23,076	Dade	34	Male	Unknown		Unknown	FL resident	04/25/20
23,077	Dade	30	Male	Unknown		Unknown	FL resident	04/25/20
23,078	Dade	24	Male	Unknown		Yes	FL resident	04/25/20
23,079	Dade	51	Male	No		Yes	FL resident	04/25/20
23,080	Dade	45	Male	No		Yes	FL resident	04/25/20
23,081	Dade	21	Male	No		Unknown	FL resident	04/25/20
23,082	Dade	48	Male	No		Yes	FL resident	04/25/20
23,083	Dade	31	Male	Unknown		Unknown	FL resident	04/25/20
23,084	Dade	39	Male	No		Yes	FL resident	04/25/20
23,085	Dade	42	Male	Unknown		Yes	FL resident	04/25/20
23,086	Dade	25	Male	No		No	FL resident	04/25/20
23,087	Dade	32	Male	No		Yes	FL resident	04/25/20
23,088	Dade	28	Male	Unknown		Yes	FL resident	04/25/20
23,089	Dade	25	Male	Unknown		Yes	FL resident	04/25/20
23,090	Dade	26	Male	No		No	FL resident	04/25/20
23,091	Dade	31	Male	No		Yes	FL resident	04/25/20
23,092	Dade	44	Male	No			FL resident	04/25/20
23,093	Dade	37	Male	No			FL resident	04/25/20
23,094	Dade	39	Male	No		Yes	FL resident	04/25/20
23,095	Dade	37	Male	No		Yes	FL resident	04/25/20
23,096	Dade	50	Male	No		Yes	FL resident	04/25/20
23,097	Dade	56	Male	No		Yes	FL resident	04/25/20
23,098	Dade	35	Male	Yes	NY; TX	No	FL resident	04/25/20
23,099	Dade	31	Male	No		Unknown	FL resident	04/25/20
23,100	Dade	36	Male	No		Yes	FL resident	04/25/20
23,101	Dade	23	Male	No		Yes	FL resident	04/25/20
23,102	Dade	64	Female	Unknown		Unknown	FL resident	04/25/20
23,103	Dade	25	Female	No		Yes	FL resident	04/25/20
23,104	Dade	23	Female	No		No	FL resident	04/25/20
23,105	Dade	49	Female	No		No	FL resident	04/25/20
23,106	Dade	18	Male	No		Yes	FL resident	04/25/20
23,107	Dade	78	Male	No		No	FL resident	04/25/20
23,108	Dade	41	Female	No		No	FL resident	04/25/20
23,109	Dade	37	Male	No		Unknown	FL resident	04/25/20
23,110	Dade	48	Female	No		Yes	FL resident	04/25/20
23,111	Dade	29	Female	No		Yes	FL resident	04/25/20
23,112	Dade	38	Male	No		No	FL resident	04/25/20
23,113	Dade	42	Female	No		Unknown	FL resident	04/25/20
23,114	Dade	22	Female	No		No	FL resident	04/25/20
23,115	Dade	61	Male	No		Yes	FL resident	04/25/20
23,116	Dade	42	Female	No		Yes	FL resident	04/25/20
23,117	Dade	54	Male	No		No	FL resident	04/25/20
23,118	Dade	36	Male	No		Yes	FL resident	04/25/20
23,119	Dade	42	Female	No		Unknown	FL resident	04/25/20
23,120	Dade	62	Female	No		Yes	FL resident	04/25/20
23,121	Dade	89	Female	Unknown		Yes	FL resident	04/25/20
23,122	Dade	44	Female	No		Yes	FL resident	04/25/20
23,123	Dade	25	Male	No		Yes	FL resident	04/25/20
23,124	Dade	36	Female	No		No	FL resident	04/25/20
23,125	Dade	59	Male	No		No	FL resident	04/25/20
23,126	Dade	46	Female	No		Yes	FL resident	04/25/20
23,127	Dade	19	Female	No		Yes	FL resident	04/25/20
23,128	Dade	22	Female	No		Yes	FL resident	04/25/20
23,129	Dade	87	Female	No		Yes	FL resident	04/25/20
23,130	Dade	22	Male	No		Yes	FL resident	04/25/20
23,131	Dade	24	Female	No		Yes	FL resident	04/25/20
23,132	Dade	84	Female	No		No	FL resident	04/25/20
23,133	Dade	78	Female	No		Yes	FL resident	04/25/20
23,134	Dade	62	Male	Unknown		Yes	FL resident	04/25/20
23,135	Dade	32	Male	No		Yes	FL resident	04/25/20
23,136	Dade	91	Male	No			FL resident	04/25/20
23,137	Dade	30	Male	Unknown		Unknown	FL resident	04/25/20

Coronavirus: line list of cases

Data verified as of Jun 7, 2020 at 10 AM

Data in this report are provisional and subject to change.

Case	County	Age	Gender	Travel related	Travel detail	Contact with a confirmed case	Jurisdiction	Date case counted
23,138	Dade	92	Female	Unknown		Yes	FL resident	04/25/20
23,139	Dade	70	Female	Unknown		Yes	FL resident	04/25/20
23,140	Dade	49	Male	No		Yes	FL resident	04/25/20
23,141	Dade	86	Female	No			FL resident	04/25/20
23,142	Dade	48	Female	Unknown			FL resident	04/25/20
23,143	Dade	40	Male	Unknown		Unknown	FL resident	04/25/20
23,144	Dade	26	Male	Unknown			FL resident	04/25/20
23,145	Dade	58	Male	No		Yes	FL resident	04/25/20
23,146	Dade	44	Male	No		Yes	FL resident	04/25/20
23,147	Dade	32	Female	No		Yes	FL resident	04/25/20
23,148	Dade	49	Female	No		Yes	FL resident	04/25/20
23,149	Dade	24	Male	No		Unknown	FL resident	04/25/20
23,150	Dade	56	Female	No		Yes	FL resident	04/25/20
23,151	Dade	51	Female	No		Yes	FL resident	04/25/20
23,152	Dade	76	Male	No		Yes	FL resident	04/25/20
23,153	Dade	36	Male	No		No	FL resident	04/25/20
23,154	Dade	47	Male	No		Unknown	FL resident	04/25/20
23,155	Dade	41	Male	Unknown		Unknown	FL resident	04/25/20
23,156	Dade	18	Female	No		Yes	FL resident	04/25/20
23,157	Dade	47	Female	No		Yes	FL resident	04/25/20
23,158	Dade	27	Male	Unknown			FL resident	04/25/20
23,159	Dade	29	Female	No		Unknown	FL resident	04/25/20
23,160	Dade	25	Male	No		Yes	FL resident	04/25/20
23,161	Dade	85	Female	No			FL resident	04/25/20
23,162	Dade	83	Male	No			FL resident	04/25/20
23,163	Dade	25	Female	No		Yes	FL resident	04/25/20
23,164	Dade	25	Male	Unknown		Yes	FL resident	04/25/20
23,165	Dade	22	Male	No		Unknown	FL resident	04/25/20
23,166	Dade	49	Male	Unknown		Yes	FL resident	04/25/20
23,167	Dade	50	Female	No		Yes	FL resident	04/25/20
23,168	Dade	61	Female	Unknown			FL resident	04/25/20
23,169	Dade	66	Male	No		No	FL resident	04/25/20
23,170	Dade	20	Male	No		Yes	FL resident	04/25/20
23,171	Dade	31	Male	Unknown			FL resident	04/25/20
23,172	Dade	51	Male	No		Yes	FL resident	04/25/20
23,173	Dade	81	Male	No		Unknown	FL resident	04/25/20
23,174	Dade	59	Female	No		Yes	FL resident	04/25/20
23,175	Dade	52	Male	Unknown		Unknown	FL resident	04/25/20
23,176	Dade	43	Female	No		Yes	FL resident	04/25/20
23,177	Dade	49	Male	Unknown		Unknown	FL resident	04/25/20
23,178	Dade	50	Female	No		Yes	FL resident	04/25/20
23,179	Dade	59	Male	Unknown		Unknown	FL resident	04/25/20
23,180	Dade	55	Female	No		Yes	FL resident	04/25/20
23,181	Dade	64	Female	Yes	CO; FL	Unknown	FL resident	04/25/20
23,182	Dade	38	Female	No		Yes	FL resident	04/25/20
23,183	Dade	46	Female	No		Yes	FL resident	04/25/20
23,184	Dade	70	Female	No		Unknown	FL resident	04/25/20
23,185	Dade	48	Female	No		Yes	FL resident	04/25/20
23,186	Dade	47	Female	No		Yes	FL resident	04/25/20
23,187	Dade	67	Male	No		Unknown	FL resident	04/25/20
23,188	Dade	50	Male	Yes	COLOMBIA; FL	No	FL resident	04/25/20
23,189	Dade	77	Female	No		Yes	FL resident	04/25/20
23,190	Dade	71	Female	No		Unknown	FL resident	04/25/20
23,191	Dade	33	Male	Unknown		Unknown	FL resident	04/25/20
23,192	Dade	72	Male	Unknown		Yes	FL resident	04/25/20
23,193	Dade	28	Male	No		Yes	FL resident	04/25/20
23,194	Dade	52	Male	No		Yes	FL resident	04/25/20
23,195	Dade	69	Female	No		Yes	FL resident	04/25/20
23,196	Dade	52	Female	No		Yes	FL resident	04/25/20
23,197	Dade	50	Female	No		Yes	FL resident	04/25/20
23,198	Dade	49	Male	No		Yes	FL resident	04/25/20
23,199	Dade	56	Female	No		Unknown	FL resident	04/25/20

Coronavirus: line list of cases

Data verified as of Jun 7, 2020 at 10 AM

Data in this report are provisional and subject to change.

Case	County	Age	Gender	Travel related	Travel detail	Contact with a confirmed case	Jurisdiction	Date case counted
23,200	Dade	33	Male	No		Yes	FL resident	04/25/20
23,201	Dade	23	Male	Unknown			FL resident	04/25/20
23,202	Dade	29	Female	Unknown			FL resident	04/25/20
23,203	Dade	30	Female	No		Yes	FL resident	04/25/20
23,204	Dade	43	Male	No		Yes	FL resident	04/25/20
23,205	Dade	50	Female	No		No	FL resident	04/25/20
23,206	Dade	50	Female	No		No	FL resident	04/25/20
23,207	Dade	43	Female	No		No	FL resident	04/25/20
23,208	Dade	70	Female	No		Yes	FL resident	04/25/20
23,209	Dade	37	Female	No		Unknown	FL resident	04/25/20
23,210	Dade	68	Female	Unknown		No	FL resident	04/25/20
23,211	Dade	29	Female	No		Yes	FL resident	04/25/20
23,212	Dade	38	Female	Unknown		Yes	FL resident	04/25/20
23,213	Dade	56	Male	Unknown			FL resident	04/25/20
23,214	Dade	50	Male	No		Yes	FL resident	04/25/20
23,215	Dade	39	Female	No		Unknown	FL resident	04/25/20
23,216	Dade	29	Male	No		No	FL resident	04/25/20
23,217	Dade	23	Female	No		Unknown	FL resident	04/25/20
23,218	Dade	53	Female	No		Yes	FL resident	04/25/20
23,219	Dade	46	Female	No		Yes	FL resident	04/25/20
23,220	Dade	39	Male	Unknown			FL resident	04/25/20
23,221	Dade	58	Male	No		Yes	FL resident	04/25/20
23,222	Dade	59	Male	No		Yes	FL resident	04/25/20
23,223	Dade	71	Male	Unknown		Yes	FL resident	04/25/20
23,224	Dade	66	Female	No		Yes	FL resident	04/25/20
23,225	Dade	58	Male	No		Yes	FL resident	04/25/20
23,226	Dade	83	Male	No		Yes	FL resident	04/25/20
23,227	Dade	71	Female	No		Unknown	FL resident	04/25/20
23,228	Dade	40	Male	Yes	GA; NY	Unknown	FL resident	04/25/20
23,229	Dade	87	Female	No		Yes	FL resident	04/25/20
23,230	Dade	48	Female	Unknown		Unknown	FL resident	04/25/20
23,231	Dade	63	Male	Unknown			FL resident	04/25/20
23,232	Dade	70	Male	Yes	HONDURAS	Yes	FL resident	04/25/20
23,233	Dade	32	Female	No		Unknown	FL resident	04/25/20
23,234	Dade	17	Female	No		Unknown	FL resident	04/25/20
23,235	Dade	36	Male	No		Unknown	FL resident	04/25/20
23,236	Dade	91	Female	No		Unknown	FL resident	04/25/20
23,237	Dade	84	Female	No		Yes	FL resident	04/25/20
23,238	Dade	76	Female	No		Yes	FL resident	04/25/20
23,239	Dade	31	Male	No		Unknown	FL resident	04/25/20
23,240	Dade	51	Male	No		Unknown	FL resident	04/25/20
23,241	Dade	52	Male	No		Yes	FL resident	04/25/20
23,242	Dade	76	Male	No		Unknown	FL resident	04/25/20
23,243	Dade	68	Male	No		No	FL resident	04/25/20
23,244	Dade	65	Female	No		Yes	FL resident	04/25/20
23,245	Dade	45	Male	Unknown		No	FL resident	04/25/20
23,246	Dade	53	Female	No		Unknown	FL resident	04/25/20
23,247	Dade	65	Female	No		Unknown	FL resident	04/25/20
23,248	Dade	60	Female	No		No	FL resident	04/25/20
23,249	Dade	69	Male	Unknown		Unknown	FL resident	04/25/20
23,250	Dade	61	Male	No		Unknown	FL resident	04/25/20
23,251	Dade	45	Male	No		Unknown	FL resident	04/25/20
23,252	Dade	61	Female	No		No	FL resident	04/25/20
23,253	Dade	26	Female	No		Yes	FL resident	04/26/20
23,254	Dade	72	Female	No		Unknown	FL resident	04/26/20
23,255	Dade	16	Female	Unknown		Unknown	FL resident	04/26/20
23,256	Dade	54	Male	No		Yes	FL resident	04/26/20
23,257	Dade	43	Male	No		Unknown	FL resident	04/26/20
23,258	Dade	34	Female	No		Unknown	FL resident	04/26/20
23,259	Dade	43	Female	Unknown		Yes	FL resident	04/26/20
23,260	Dade	17	Male	Unknown		Unknown	FL resident	04/26/20
23,261	Dade	53	Male	No			FL resident	04/26/20

Coronavirus: line list of cases

Data verified as of Jun 7, 2020 at 10 AM

Data in this report are provisional and subject to change.

Case	County	Age	Gender	Travel related	Travel detail	Contact with a confirmed case	Jurisdiction	Date case counted
23,262	Dade	4	Male	No		No	FL resident	04/26/20
23,263	Dade	49	Female	Unknown		Unknown	FL resident	04/26/20
23,264	Dade	47	Female	No		No	FL resident	04/26/20
23,265	Dade	23	Female	No		Unknown	FL resident	04/26/20
23,266	Dade	53	Female	No		No	FL resident	04/26/20
23,267	Dade	36	Female	No		Yes	FL resident	04/26/20
23,268	Dade	94	Female	No		No	FL resident	04/26/20
23,269	Dade	66	Female	No		Unknown	FL resident	04/26/20
23,270	Dade	69	Male	No		No	FL resident	04/26/20
23,271	Dade	27	Male	No		Unknown	FL resident	04/26/20
23,272	Dade	47	Male	No		Unknown	FL resident	04/26/20
23,273	Dade	58	Male	Unknown		No	FL resident	04/26/20
23,274	Dade	34	Male	No		Yes	FL resident	04/26/20
23,275	Dade	33	Female	No		No	FL resident	04/26/20
23,276	Dade	27	Male	No		Unknown	FL resident	04/26/20
23,277	Dade	56	Female	No		No	FL resident	04/26/20
23,278	Dade	70	Male	Unknown		Unknown	FL resident	04/26/20
23,279	Dade	47	Male	No		Yes	FL resident	04/26/20
23,280	Dade	90	Female	No		Yes	FL resident	04/26/20
23,281	Dade	59	Female	No		Unknown	FL resident	04/26/20
23,282	Dade	39	Female	No		Yes	FL resident	04/26/20
23,283	Dade	41	Male	No		Yes	FL resident	04/26/20
23,284	Dade	47	Male	No		Yes	FL resident	04/26/20
23,285	Dade	56	Female	No		Unknown	FL resident	04/26/20
23,286	Dade	50	Male	No		Yes	FL resident	04/26/20
23,287	Dade	58	Female	No		Yes	FL resident	04/26/20
23,288	Dade	41	Female	No			FL resident	04/26/20
23,289	Dade	22	Female	No		No	FL resident	04/26/20
23,290	Dade	51	Female	No		Yes	FL resident	04/26/20
23,291	Dade	70	Female	No		No	FL resident	04/26/20
23,292	Dade	51	Female	No		Unknown	FL resident	04/26/20
23,293	Dade	29	Male	No		Yes	FL resident	04/26/20
23,294	Dade	52	Male	No		Unknown	FL resident	04/26/20
23,295	Dade	27	Male	No		Yes	FL resident	04/26/20
23,296	Dade	76	Male	No		Unknown	FL resident	04/26/20
23,297	Dade	23	Male	No		Unknown	FL resident	04/26/20
23,298	Dade	24	Male	No		Yes	FL resident	04/26/20
23,299	Dade	20	Male	No		Yes	FL resident	04/26/20
23,300	Dade	22	Female	Unknown		Unknown	FL resident	04/26/20
23,301	Dade	23	Male	No		Yes	FL resident	04/26/20
23,302	Dade	65	Male	Unknown			FL resident	04/26/20
23,303	Dade	47	Male	No		No	FL resident	04/26/20
23,304	Dade	53	Female	No		Unknown	FL resident	04/26/20
23,305	Dade	31	Male	No		Yes	FL resident	04/26/20
23,306	Dade	46	Female	No		Yes	FL resident	04/26/20
23,307	Dade	36	Male	No		Yes	FL resident	04/26/20
23,308	Dade	23	Male	No		Yes	FL resident	04/26/20
23,309	Dade	48	Male	No		Yes	FL resident	04/26/20
23,310	Dade	22	Male	No		Yes	FL resident	04/26/20
23,311	Dade	25	Male	No		Yes	FL resident	04/26/20
23,312	Dade	22	Male	No		Yes	FL resident	04/26/20
23,313	Dade	28	Male	No			FL resident	04/26/20
23,314	Dade	91	Female	No		No	FL resident	04/26/20
23,315	Dade	29	Male	No		Unknown	FL resident	04/26/20
23,316	Dade	29	Male	No		Yes	FL resident	04/26/20
23,317	Dade	19	Male	No		Yes	FL resident	04/26/20
23,318	Dade	40	Male	No		Yes	FL resident	04/26/20
23,319	Dade	32	Male	No		Yes	FL resident	04/26/20
23,320	Dade	18	Male	No		Yes	FL resident	04/26/20
23,321	Dade	55	Male	No		Yes	FL resident	04/26/20
23,322	Dade	34	Male	No		Yes	FL resident	04/26/20
23,323	Dade	34	Male	No		Yes	FL resident	04/26/20

Coronavirus: line list of cases

Data verified as of Jun 7, 2020 at 10 AM

Data in this report are provisional and subject to change.

Case	County	Age	Gender	Travel related	Travel detail	Contact with a confirmed case	Jurisdiction	Date case counted
23,324	Dade	29	Male	No		Yes	FL resident	04/26/20
23,325	Dade	57	Male	No		Yes	FL resident	04/26/20
23,326	Dade	36	Male	No		Yes	FL resident	04/26/20
23,327	Dade	39	Male	No		Yes	FL resident	04/26/20
23,328	Dade	52	Male	No		Yes	FL resident	04/26/20
23,329	Dade	53	Male	No		Yes	FL resident	04/26/20
23,330	Dade	23	Male	No		Yes	FL resident	04/26/20
23,331	Dade	49	Male	No		Yes	FL resident	04/26/20
23,332	Dade	57	Male	No		Yes	FL resident	04/26/20
23,333	Dade	25	Male	No		Yes	FL resident	04/26/20
23,334	Dade	29	Male	No		Yes	FL resident	04/26/20
23,335	Dade	55	Male	No		Yes	FL resident	04/26/20
23,336	Dade	36	Male	No		Yes	FL resident	04/26/20
23,337	Dade	42	Male	No		Yes	FL resident	04/26/20
23,338	Dade	43	Female	Unknown			FL resident	04/26/20
23,339	Dade	46	Female	No		Yes	FL resident	04/26/20
23,340	Dade	48	Male	No		Unknown	FL resident	04/26/20
23,341	Dade	32	Female	No		Yes	FL resident	04/26/20
23,342	Dade	33	Female	No		Yes	FL resident	04/26/20
23,343	Dade	48	Female	No		Yes	FL resident	04/26/20
23,344	Dade	89	Female	Unknown			FL resident	04/26/20
23,345	Dade	35	Male	No		Yes	FL resident	04/26/20
23,346	Dade	31	Male	No		Yes	FL resident	04/26/20
23,347	Dade	63	Male	No		Yes	FL resident	04/26/20
23,348	Dade	45	Male	No		Yes	FL resident	04/26/20
23,349	Dade	40	Male	No		Unknown	FL resident	04/26/20
23,350	Dade	38	Male	No		Unknown	FL resident	04/26/20
23,351	Dade	48	Female	No		No	FL resident	04/26/20
23,352	Dade	36	Female	No		Unknown	FL resident	04/26/20
23,353	Dade	47	Female	Unknown		Unknown	FL resident	04/26/20
23,354	Dade	53	Male	No		Yes	FL resident	04/26/20
23,355	Dade	70	Male	No		Yes	FL resident	04/26/20
23,356	Dade	60	Female	No		Unknown	FL resident	04/26/20
23,357	Dade	44	Male	No		Unknown	FL resident	04/26/20
23,358	Dade	23	Female	No		Yes	FL resident	04/26/20
23,359	Dade	44	Female	No		Yes	FL resident	04/26/20
23,360	Dade	43	Female	No		Unknown	FL resident	04/26/20
23,361	Dade	42	Female	No		Yes	FL resident	04/26/20
23,362	Dade	32	Male	Unknown		Unknown	FL resident	04/26/20
23,363	Dade	23	Female	No		Yes	FL resident	04/26/20
23,364	Dade	51	Female	No		Yes	FL resident	04/26/20
23,365	Dade	18	Male	No		Yes	FL resident	04/26/20
23,366	Dade	41	Male	No		Unknown	FL resident	04/26/20
23,367	Dade	60	Male	No		Yes	FL resident	04/26/20
23,368	Dade	31	Male	Unknown		Unknown	FL resident	04/26/20
23,369	Dade	51	Male	No		Yes	FL resident	04/26/20
23,370	Dade	44	Female	No		Unknown	FL resident	04/26/20
23,371	Dade	43	Female	No		Yes	FL resident	04/26/20
23,372	Dade	53	Male	No		Yes	FL resident	04/26/20
23,373	Dade	59	Female	Unknown		Unknown	FL resident	04/26/20
23,374	Dade	41	Male	No		Yes	FL resident	04/26/20
23,375	Dade	30	Male	No		Yes	FL resident	04/26/20
23,376	Dade	32	Female	No		Yes	FL resident	04/26/20
23,377	Dade	39	Male	No		Yes	FL resident	04/26/20
23,378	Dade	36	Female	Yes	PUERTO RICO	Unknown	FL resident	04/26/20
23,379	Dade	66	Male	No		Unknown	FL resident	04/26/20
23,380	Dade	32	Female	Unknown		Yes	FL resident	04/26/20
23,381	Dade	73	Female	No		Yes	FL resident	04/26/20
23,382	Dade	74	Male	No		No	FL resident	04/26/20
23,383	Dade	44	Female	No		Unknown	FL resident	04/26/20
23,384	Dade	51	Male	No		Unknown	FL resident	04/26/20
23,385	Dade	47	Female	Unknown		Unknown	FL resident	04/26/20

Coronavirus: line list of cases

Data verified as of Jun 7, 2020 at 10 AM

Data in this report are provisional and subject to change.

Case	County	Age	Gender	Travel related	Travel detail	Contact with a confirmed case	Jurisdiction	Date case counted
23,386	Dade	35	Female	No		Yes	FL resident	04/26/20
23,387	Dade	34	Female	No		Unknown	FL resident	04/26/20
23,388	Dade	79	Female	No		Yes	FL resident	04/26/20
23,389	Dade	44	Female	No		Yes	FL resident	04/26/20
23,390	Dade	65	Male	No		Yes	FL resident	04/26/20
23,391	Dade	82	Female	No			FL resident	04/26/20
23,392	Dade	56	Female	No		Unknown	FL resident	04/26/20
23,393	Dade	91	Female	No		Yes	FL resident	04/26/20
23,394	Dade	41	Male	Unknown			FL resident	04/26/20
23,395	Dade	67	Female	No		Unknown	FL resident	04/26/20
23,396	Dade	67	Female	Unknown			FL resident	04/26/20
23,397	Dade	36	Female	Unknown			FL resident	04/26/20
23,398	Dade	56	Male	No		Yes	FL resident	04/26/20
23,399	Dade	58	Female	No		Yes	FL resident	04/26/20
23,400	Dade	44	Male	Unknown		Yes	FL resident	04/26/20
23,401	Dade	38	Male	Unknown		Unknown	FL resident	04/26/20
23,402	Dade	59	Female	Unknown		No	FL resident	04/26/20
23,403	Dade	68	Male	No		Yes	FL resident	04/26/20
23,404	Dade	61	Female	No		Yes	FL resident	04/26/20
23,405	Dade	64	Male	No		No	FL resident	04/26/20
23,406	Dade	88	Female	Unknown		Unknown	FL resident	04/26/20
23,407	Dade	82	Female	Unknown		Unknown	FL resident	04/26/20
23,408	Dade	22	Female	Unknown		Yes	FL resident	04/26/20
23,409	Dade	88	Male	No		No	FL resident	04/26/20
23,410	Dade	56	Male	Unknown		Yes	FL resident	04/26/20
23,411	Dade	30	Male	Unknown		No	FL resident	04/26/20
23,412	Dade	29	Female	No		Unknown	FL resident	04/26/20
23,413	Dade	45	Female	No		Yes	FL resident	04/26/20
23,414	Dade	70	Male	No		Yes	FL resident	04/26/20
23,415	Dade	23	Male	Unknown		Unknown	FL resident	04/26/20
23,416	Dade	86	Female	Unknown		No	FL resident	04/26/20
23,417	Dade	30	Male	No		Unknown	FL resident	04/26/20
23,418	Dade	72	Female	No		Yes	FL resident	04/26/20
23,419	Dade	64	Female	No		Yes	FL resident	04/26/20
23,420	Dade	66	Female	No		Yes	FL resident	04/26/20
23,421	Dade	90	Female	Unknown		Unknown	FL resident	04/26/20
23,422	Dade	100	Female	Unknown		Unknown	FL resident	04/26/20
23,423	Dade	73	Female	No		Yes	FL resident	04/26/20
23,424	Dade	83	Male	Unknown		Unknown	FL resident	04/26/20
23,425	Dade	89	Male	Unknown		Unknown	FL resident	04/26/20
23,426	Dade	13	Female	No		Yes	FL resident	04/26/20
23,427	Dade	60	Male	No		Unknown	FL resident	04/26/20
23,428	Dade	55	Female	No		Unknown	FL resident	04/26/20
23,429	Dade	65	Male	No		Yes	FL resident	04/26/20
23,430	Dade	34	Male	No		No	FL resident	04/26/20
23,431	Dade	80	Female	No		Yes	FL resident	04/26/20
23,432	Dade	86	Male	Unknown		Unknown	FL resident	04/26/20
23,433	Dade	71	Male	Unknown		Unknown	FL resident	04/26/20
23,434	Dade	55	Male	No		Unknown	FL resident	04/26/20
23,435	Dade	87	Female	No		No	FL resident	04/26/20
23,436	Dade	71	Male	No		Unknown	FL resident	04/26/20
23,437	Dade	24	Female	No		Yes	FL resident	04/26/20
23,438	Dade	62	Male	No		Yes	FL resident	04/26/20
23,439	Dade	63	Female	No		Yes	FL resident	04/26/20
23,440	Dade	86	Female	No		Yes	FL resident	04/26/20
23,441	Dade	31	Female	No		Yes	FL resident	04/26/20
23,442	Dade	47	Male	No		No	FL resident	04/26/20
23,443	Dade	89	Female	No		No	FL resident	04/26/20
23,444	Dade	35	Male	Yes	FL; NJ; NY	No	FL resident	04/26/20
23,445	Dade	53	Female	No		Yes	FL resident	04/26/20
23,446	Dade	76	Female	No		Yes	FL resident	04/26/20
23,447	Dade	29	Male	Unknown		Yes	FL resident	04/26/20

Coronavirus: line list of cases

Data verified as of Jun 7, 2020 at 10 AM

Data in this report are provisional and subject to change.

Case	County	Age	Gender	Travel related	Travel detail	Contact with a confirmed case	Jurisdiction	Date case counted
23,448	Dade	52	Female	No		No	FL resident	04/26/20
23,449	Dade	57	Female	No		Yes	FL resident	04/26/20
23,450	Dade	54	Female	No		Yes	FL resident	04/26/20
23,451	Dade	61	Female	No		Yes	FL resident	04/26/20
23,452	Dade	53	Female	Unknown		Yes	FL resident	04/26/20
23,453	Dade	73	Male	No		No	FL resident	04/26/20
23,454	Dade	43	Female	No		Yes	FL resident	04/26/20
23,455	Dade	43	Male	No		Yes	FL resident	04/26/20
23,456	Dade	75	Male	No		Yes	FL resident	04/26/20
23,457	Dade	6	Female	No		Yes	FL resident	04/26/20
23,458	Dade	96	Female	Unknown		No	FL resident	04/26/20
23,459	Dade	61	Female	No		Yes	FL resident	04/26/20
23,460	Dade	63	Female	No		No	FL resident	04/27/20
23,461	Dade	25	Male	No		Unknown	FL resident	04/27/20
23,462	Dade	71	Male	Unknown		Yes	FL resident	04/27/20
23,463	Dade	61	Female	Unknown		Unknown	FL resident	04/27/20
23,464	Dade	73	Male	No		Yes	FL resident	04/27/20
23,465	Dade	54	Female	No		No	FL resident	04/27/20
23,466	Dade	60	Female	No		Yes	FL resident	04/27/20
23,467	Dade	52	Female	No		No	FL resident	04/27/20
23,468	Dade	46	Female	No		Yes	FL resident	04/27/20
23,469	Dade	64	Female	Unknown		Yes	FL resident	04/27/20
23,470	Dade	80	Male	No		Yes	FL resident	04/27/20
23,471	Dade	32	Female	No		No	FL resident	04/27/20
23,472	Dade	64	Female	No		Yes	FL resident	04/27/20
23,473	Dade	82	Female	Unknown			FL resident	04/27/20
23,474	Dade	60	Female	No		Yes	FL resident	04/27/20
23,475	Dade	81	Female	No		No	FL resident	04/27/20
23,476	Dade	84	Female	No		Yes	FL resident	04/27/20
23,477	Dade	51	Male	Unknown		Unknown	FL resident	04/27/20
23,478	Dade	86	Female	No		Yes	FL resident	04/27/20
23,479	Dade	87	Male	No		No	FL resident	04/27/20
23,480	Dade	91	Male	No		Yes	FL resident	04/27/20
23,481	Dade	57	Female	No		Yes	FL resident	04/27/20
23,482	Dade	83	Female	No		Yes	FL resident	04/27/20
23,483	Dade	88	Female	No		Yes	FL resident	04/27/20
23,484	Dade	67	Male	No		No	FL resident	04/27/20
23,485	Dade	38	Male	No		Yes	FL resident	04/27/20
23,486	Dade	47	Female	No		No	FL resident	04/27/20
23,487	Dade	71	Female	No		Yes	FL resident	04/27/20
23,488	Dade	62	Female	No		Yes	FL resident	04/27/20
23,489	Dade	30	Male	Unknown		Unknown	FL resident	04/27/20
23,490	Dade	58	Male	No		Unknown	FL resident	04/27/20
23,491	Dade	36	Male	No		Yes	FL resident	04/27/20
23,492	Dade	81	Female	No		No	FL resident	04/27/20
23,493	Dade	83	Male	No		Unknown	FL resident	04/27/20
23,494	Dade	52	Male	Unknown			FL resident	04/27/20
23,495	Dade	44	Female	Unknown		Yes	FL resident	04/27/20
23,496	Dade	43	Female	Unknown		Unknown	FL resident	04/27/20
23,497	Dade	75	Male	No		Unknown	FL resident	04/27/20
23,498	Dade	56	Male	No			FL resident	04/27/20
23,499	Dade	53	Male	No			FL resident	04/27/20
23,500	Dade	66	Female	Unknown		Unknown	FL resident	04/27/20
23,501	Dade	63	Male	No		No	FL resident	04/27/20
23,502	Dade	63	Male	Unknown		Unknown	FL resident	04/27/20
23,503	Dade	23	Male	No		No	FL resident	04/27/20
23,504	Dade	38	Female	No		Unknown	FL resident	04/27/20
23,505	Dade	38	Female	No		Unknown	FL resident	04/27/20
23,506	Dade	64	Male	No		Yes	FL resident	04/27/20
23,507	Dade	48	Female	No		Yes	FL resident	04/27/20
23,508	Dade	49	Male	No		Yes	FL resident	04/27/20
23,509	Dade	50	Male	No		Yes	FL resident	04/27/20

Coronavirus: line list of cases

Data verified as of Jun 7, 2020 at 10 AM

Data in this report are provisional and subject to change.

Case	County	Age	Gender	Travel related	Travel detail	Contact with a confirmed case	Jurisdiction	Date case counted
23,510	Dade	88	Male	No		Unknown	FL resident	04/27/20
23,511	Dade	50	Male	No		No	FL resident	04/27/20
23,512	Dade	32	Female	No		Yes	FL resident	04/27/20
23,513	Dade	65	Female	No		No	FL resident	04/27/20
23,514	Dade	53	Female	No		Yes	FL resident	04/27/20
23,515	Dade	25	Female	Unknown		Unknown	FL resident	04/27/20
23,516	Dade	52	Female	No		Yes	FL resident	04/27/20
23,517	Dade	88	Female	No		Unknown	FL resident	04/27/20
23,518	Dade	87	Female	No			FL resident	04/27/20
23,519	Dade	99	Female	No			FL resident	04/27/20
23,520	Dade	85	Male	No			FL resident	04/27/20
23,521	Dade	96	Male	No			FL resident	04/27/20
23,522	Dade	87	Male	No			FL resident	04/27/20
23,523	Dade	79	Male	No			FL resident	04/27/20
23,524	Dade	86	Female	No			FL resident	04/27/20
23,525	Dade	69	Male	No			FL resident	04/27/20
23,526	Dade	84	Female	No			FL resident	04/27/20
23,527	Dade	80	Male	No			FL resident	04/27/20
23,528	Dade	60	Male	No			FL resident	04/27/20
23,529	Dade	85	Male	No			FL resident	04/27/20
23,530	Dade	82	Male	No			FL resident	04/27/20
23,531	Dade	84	Female	No			FL resident	04/27/20
23,532	Dade	92	Female	No			FL resident	04/27/20
23,533	Dade	89	Female	No		Unknown	FL resident	04/27/20
23,534	Dade	67	Male	No		Unknown	FL resident	04/27/20
23,535	Dade	78	Male	No		Unknown	FL resident	04/27/20
23,536	Dade	83	Female	No			FL resident	04/27/20
23,537	Dade	83	Female	No			FL resident	04/27/20
23,538	Dade	84	Female	No			FL resident	04/27/20
23,539	Dade	95	Female	No			FL resident	04/27/20
23,540	Dade	83	Female	No			FL resident	04/27/20
23,541	Dade	79	Male	No			FL resident	04/27/20
23,542	Dade	61	Male	No			FL resident	04/27/20
23,543	Dade	78	Male	No			FL resident	04/27/20
23,544	Dade	24	Male	No			FL resident	04/27/20
23,545	Dade	94	Female	No			FL resident	04/27/20
23,546	Dade	86	Male	No			FL resident	04/27/20
23,547	Dade	83	Female	No			FL resident	04/27/20
23,548	Dade	96	Female	No			FL resident	04/27/20
23,549	Dade	91	Female	No			FL resident	04/27/20
23,550	Dade	92	Male	No			FL resident	04/27/20
23,551	Dade	86	Female	No			FL resident	04/27/20
23,552	Dade	90	Female	No			FL resident	04/27/20
23,553	Dade	83	Female	No			FL resident	04/27/20
23,554	Dade	55	Female	No		Yes	FL resident	04/27/20
23,555	Dade	91	Female	No			FL resident	04/27/20
23,556	Dade	77	Male	No		Unknown	FL resident	04/27/20
23,557	Dade	72	Female	No			FL resident	04/27/20
23,558	Dade	89	Male	No			FL resident	04/27/20
23,559	Dade	85	Female	No			FL resident	04/27/20
23,560	Dade	55	Male	No		Yes	FL resident	04/27/20
23,561	Dade	49	Female	No		Yes	FL resident	04/27/20
23,562	Dade	53	Male	No		Unknown	FL resident	04/27/20
23,563	Dade	55	Female	No		No	FL resident	04/27/20
23,564	Dade	58	Male	No		Yes	FL resident	04/27/20
23,565	Dade	96	Female	No		Unknown	FL resident	04/27/20
23,566	Dade	61	Female	No			FL resident	04/27/20
23,567	Dade	69	Male	No			FL resident	04/27/20
23,568	Dade	82	Male	No			FL resident	04/27/20
23,569	Dade	66	Male	No		Unknown	FL resident	04/27/20
23,570	Dade	39	Male	No		Unknown	FL resident	04/27/20
23,571	Dade	63	Female	No			FL resident	04/27/20

Coronavirus: line list of cases

Data verified as of Jun 7, 2020 at 10 AM

Data in this report are provisional and subject to change.

Case	County	Age	Gender	Travel related	Travel detail	Contact with a confirmed case	Jurisdiction	Date case counted
23,572	Dade	56	Female	No		Yes	FL resident	04/27/20
23,573	Dade	58	Male	No		Yes	FL resident	04/27/20
23,574	Dade	81	Female	No			FL resident	04/27/20
23,575	Dade	82	Female	No			FL resident	04/27/20
23,576	Dade	101	Female	No			FL resident	04/27/20
23,577	Dade	85	Female	No			FL resident	04/27/20
23,578	Dade	82	Female	Unknown		Unknown	FL resident	04/27/20
23,579	Dade	33	Male	Unknown		Yes	FL resident	04/27/20
23,580	Dade	54	Male	Unknown			FL resident	04/27/20
23,581	Dade	85	Female	Unknown		Unknown	FL resident	04/27/20
23,582	Dade	89	Female	No			FL resident	04/27/20
23,583	Dade	64	Female	No		Unknown	FL resident	04/27/20
23,584	Dade	85	Female	No			FL resident	04/27/20
23,585	Dade	84	Female	No			FL resident	04/27/20
23,586	Dade	94	Female	No			FL resident	04/27/20
23,587	Dade	83	Female	No			FL resident	04/27/20
23,588	Dade	80	Female	No			FL resident	04/27/20
23,589	Dade	70	Female	No			FL resident	04/27/20
23,590	Dade	32	Male	Unknown			FL resident	04/27/20
23,591	Dade	94	Female	No			FL resident	04/27/20
23,592	Dade	83	Female	No			FL resident	04/27/20
23,593	Dade	97	Male	No			FL resident	04/27/20
23,594	Dade	94	Female	No			FL resident	04/27/20
23,595	Dade	92	Male	No			FL resident	04/27/20
23,596	Dade	83	Female	No			FL resident	04/27/20
23,597	Dade	93	Female	No			FL resident	04/27/20
23,598	Dade	86	Female	No			FL resident	04/27/20
23,599	Dade	86	Male	No			FL resident	04/27/20
23,600	Dade	79	Female	No			FL resident	04/27/20
23,601	Dade	89	Female	No			FL resident	04/27/20
23,602	Dade	69	Male	No		Unknown	FL resident	04/27/20
23,603	Dade	68	Female	Unknown			FL resident	04/27/20
23,604	Dade	79	Female	No		Yes	FL resident	04/27/20
23,605	Dade	56	Male	No		Yes	FL resident	04/27/20
23,606	Dade	39	Female	No		Yes	FL resident	04/27/20
23,607	Dade	74	Female	No		Yes	FL resident	04/27/20
23,608	Dade	44	Female	No		Yes	FL resident	04/27/20
23,609	Dade	45	Female	No		Yes	FL resident	04/27/20
23,610	Dade	34	Female	No		Yes	FL resident	04/27/20
23,611	Dade	51	Female	No		Yes	FL resident	04/27/20
23,612	Dade	40	Male	No		Yes	FL resident	04/27/20
23,613	Dade	40	Female	No		Yes	FL resident	04/27/20
23,614	Dade	52	Male	No		Yes	FL resident	04/27/20
23,615	Dade	44	Male	No		Yes	FL resident	04/27/20
23,616	Dade	26	Female	No		Yes	FL resident	04/27/20
23,617	Dade	56	Female	No		Yes	FL resident	04/27/20
23,618	Dade	82	Female	No			FL resident	04/27/20
23,619	Dade	83	Male	No			FL resident	04/27/20
23,620	Dade	53	Male	No		Yes	FL resident	04/27/20
23,621	Dade	83	Female	No			FL resident	04/27/20
23,622	Dade	51	Female	No		Yes	FL resident	04/27/20
23,623	Dade	93	Male	No			FL resident	04/27/20
23,624	Dade	66	Male	No			FL resident	04/27/20
23,625	Dade	83	Male	No			FL resident	04/27/20
23,626	Dade	49	Male	No		Yes	FL resident	04/27/20
23,627	Dade	38	Female	No		Yes	FL resident	04/27/20
23,628	Dade	64	Male	No		No	FL resident	04/27/20
23,629	Dade	61	Male	No		Unknown	FL resident	04/27/20
23,630	Dade	68	Male	Yes	DC; FL	Unknown	FL resident	04/27/20
23,631	Dade	35	Male	No		No	FL resident	04/27/20
23,632	Dade	37	Male	No		Yes	FL resident	04/27/20
23,633	Dade	27	Female	Unknown			FL resident	04/27/20

Coronavirus: line list of cases

Data verified as of Jun 7, 2020 at 10 AM

Data in this report are provisional and subject to change.

Case	County	Age	Gender	Travel related	Travel detail	Contact with a confirmed case	Jurisdiction	Date case counted
23,634	Dade	42	Male	No		Yes	FL resident	04/27/20
23,635	Dade	44	Female	No		No	FL resident	04/27/20
23,636	Dade	97	Female	No			FL resident	04/27/20
23,637	Dade	30	Female	No		Unknown	FL resident	04/27/20
23,638	Dade	57	Male	Unknown			FL resident	04/27/20
23,639	Dade	76	Female	No			FL resident	04/27/20
23,640	Dade	43	Female	Unknown		Yes	FL resident	04/27/20
23,641	Dade	78	Male	No		Unknown	FL resident	04/27/20
23,642	Dade	34	Female	Unknown			FL resident	04/27/20
23,643	Dade	51	Male	No		No	FL resident	04/27/20
23,644	Dade	40	Female	No		Yes	FL resident	04/27/20
23,645	Dade	85	Male	Unknown			FL resident	04/27/20
23,646	Dade	32	Female	No		Yes	FL resident	04/27/20
23,647	Dade	31	Female	No		Yes	FL resident	04/27/20
23,648	Dade	31	Male	No		Yes	FL resident	04/27/20
23,649	Dade	61	Male	Unknown		Unknown	FL resident	04/27/20
23,650	Dade	89	Female	No		Yes	FL resident	04/27/20
23,651	Dade	50	Female	No		Unknown	FL resident	04/27/20
23,652	Dade	69	Male	Unknown			FL resident	04/27/20
23,653	Dade	20	Male	No		Yes	FL resident	04/27/20
23,654	Dade	27	Female	No		Yes	FL resident	04/27/20
23,655	Dade	44	Female	Unknown		Unknown	FL resident	04/27/20
23,656	Dade	55	Female	Unknown		Unknown	FL resident	04/27/20
23,657	Dade	74	Male	No		No	FL resident	04/27/20
23,658	Dade	43	Female	No		Yes	FL resident	04/27/20
23,659	Dade	62	Female	No		Yes	FL resident	04/27/20
23,660	Dade	66	Female	No		Unknown	FL resident	04/27/20
23,661	Dade	60	Female	No		Yes	FL resident	04/27/20
23,662	Dade	67	Female	No		Yes	FL resident	04/27/20
23,663	Dade	50	Male	No		Yes	FL resident	04/27/20
23,664	Dade	33	Male	No		Yes	FL resident	04/27/20
23,665	Dade	69	Male	Yes	VENEZUELA	Yes	FL resident	04/27/20
23,666	Dade	37	Male	No		No	FL resident	04/27/20
23,667	Dade	41	Female	Unknown			FL resident	04/27/20
23,668	Dade	76	Female	Unknown		Unknown	FL resident	04/27/20
23,669	Dade	48	Male	No		Yes	FL resident	04/27/20
23,670	Dade	40	Female	No		Yes	FL resident	04/27/20
23,671	Dade	35	Female	No		No	FL resident	04/27/20
23,672	Dade	57	Female	Unknown		Yes	FL resident	04/27/20
23,673	Dade	79	Female	Unknown			FL resident	04/27/20
23,674	Dade	67	Male	Yes	FL; SOUTH AMERICA	Unknown	FL resident	04/27/20
23,675	Dade	79	Male	No		Yes	FL resident	04/27/20
23,676	Dade	29	Female	No		Yes	FL resident	04/27/20
23,677	Dade	85	Male	No		Unknown	FL resident	04/27/20
23,678	Dade	99	Female	No		Unknown	FL resident	04/27/20
23,679	Dade	82	Male	No		Yes	FL resident	04/27/20
23,680	Dade	66	Female	No		Yes	FL resident	04/27/20
23,681	Dade	84	Male	Unknown		Yes	FL resident	04/27/20
23,682	Dade	44	Male	No		Unknown	FL resident	04/27/20
23,683	Dade	58	Male	Unknown		Unknown	FL resident	04/27/20
23,684	Dade	33	Female	No		Unknown	FL resident	04/27/20
23,685	Dade	19	Male	Unknown		Unknown	FL resident	04/27/20
23,686	Dade	44	Male	Unknown		Unknown	FL resident	04/27/20
23,687	Dade	53	Female	No		Yes	FL resident	04/27/20
23,688	Dade	50	Female	No		Unknown	FL resident	04/27/20
23,689	Dade	38	Female	No		Unknown	FL resident	04/27/20
23,690	Dade	22	Male	No		Yes	FL resident	04/27/20
23,691	Dade	66	Male	No		Yes	FL resident	04/27/20
23,692	Dade	66	Female	Unknown		Yes	FL resident	04/27/20
23,693	Dade	72	Female	No		Yes	FL resident	04/27/20
23,694	Dade	48	Female	No		Yes	FL resident	04/27/20
23,695	Dade	73	Female	No		Yes	FL resident	04/27/20

Coronavirus: line list of cases

Data verified as of Jun 7, 2020 at 10 AM

Data in this report are provisional and subject to change.

Case	County	Age	Gender	Travel related	Travel detail	Contact with a confirmed case	Jurisdiction	Date case counted
23,696	Dade	45	Female	No		Yes	FL resident	04/27/20
23,697	Dade	18	Male	Unknown		Unknown	FL resident	04/27/20
23,698	Dade	57	Male	No		No	FL resident	04/27/20
23,699	Dade	30	Female	No		Unknown	FL resident	04/27/20
23,700	Dade	54	Male	No		Yes	FL resident	04/27/20
23,701	Dade	56	Female	No		Yes	FL resident	04/27/20
23,702	Dade	32	Male	Unknown			FL resident	04/27/20
23,703	Dade	38	Male	Unknown			FL resident	04/27/20
23,704	Dade	28	Male	Unknown			FL resident	04/27/20
23,705	Dade	64	Male	Unknown			FL resident	04/27/20
23,706	Dade	49	Female	No		Yes	FL resident	04/27/20
23,707	Dade	22	Male	No		Yes	FL resident	04/27/20
23,708	Dade	24	Male	Unknown			FL resident	04/27/20
23,709	Dade	33	Female	No		Yes	FL resident	04/27/20
23,710	Dade	40	Female	No		Yes	FL resident	04/27/20
23,711	Dade	34	Female	Unknown			FL resident	04/27/20
23,712	Dade	20	Female	Unknown		No	FL resident	04/27/20
23,713	Dade	57	Female	No		Unknown	FL resident	04/27/20
23,714	Dade	56	Male	Unknown		Unknown	FL resident	04/27/20
23,715	Dade	27	Male	Unknown			FL resident	04/27/20
23,716	Dade	36	Female	No		Yes	FL resident	04/27/20
23,717	Dade	28	Male	Unknown		Unknown	FL resident	04/27/20
23,718	Dade	61	Female	Unknown			FL resident	04/27/20
23,719	Dade	61	Female	No		Yes	FL resident	04/27/20
23,720	Dade	25	Male	Unknown			FL resident	04/27/20
23,721	Dade	22	Male	Unknown			FL resident	04/27/20
23,722	Dade	74	Male	Unknown		No	FL resident	04/27/20
23,723	Dade	65	Female	No		Yes	FL resident	04/27/20
23,724	Dade	62	Male	No		Yes	FL resident	04/27/20
23,725	Dade	46	Male	No		Yes	FL resident	04/27/20
23,726	Dade	56	Female	No		Yes	FL resident	04/27/20
23,727	Dade	58	Male	No		Unknown	FL resident	04/27/20
23,728	Dade	70	Female	No		Unknown	FL resident	04/27/20
23,729	Dade	57	Male	No		Yes	FL resident	04/27/20
23,730	Dade	47	Male	No		Yes	FL resident	04/27/20
23,731	Dade	90	Female	No		Yes	FL resident	04/27/20
23,732	Dade	78	Female	No		Yes	FL resident	04/27/20
23,733	Dade	83	Male	No		Yes	FL resident	04/27/20
23,734	Dade	88	Female	No		No	FL resident	04/27/20
23,735	Dade	32	Female	No		Yes	FL resident	04/27/20
23,736	Dade	57	Female	No		Yes	FL resident	04/27/20
23,737	Dade	25	Female	No		Yes	FL resident	04/27/20
23,738	Dade	66	Male	No		Yes	FL resident	04/27/20
23,739	Dade	46	Male	No		Yes	FL resident	04/27/20
23,740	Dade	51	Female	No		Yes	FL resident	04/27/20
23,741	Dade	34	Female	Unknown			FL resident	04/27/20
23,742	Dade	83	Female	No		Yes	FL resident	04/27/20
23,743	Dade	31	Female	No		Yes	FL resident	04/27/20
23,744	Dade	34	Male	Unknown			FL resident	04/27/20
23,745	Dade	57	Female	Unknown			FL resident	04/27/20
23,746	Dade	51	Female	Unknown			FL resident	04/27/20
23,747	Dade	45	Female	No		Yes	FL resident	04/27/20
23,748	Dade	65	Female	No		No	FL resident	04/27/20
23,749	Dade	72	Male	No		No	FL resident	04/27/20
23,750	Dade	64	Female	Unknown			FL resident	04/27/20
23,751	Dade	7	Female	No		Yes	FL resident	04/27/20
23,752	Dade	72	Female	Unknown		Unknown	FL resident	04/27/20
23,753	Dade	45	Male	No			FL resident	04/27/20
23,754	Dade	79	Female	No		Unknown	FL resident	04/27/20
23,755	Dade	73	Male	No		Yes	FL resident	04/28/20
23,756	Dade	82	Female	No		Unknown	FL resident	04/28/20
23,757	Dade	68	Female	No		No	FL resident	04/28/20

Coronavirus: line list of cases

Data verified as of Jun 7, 2020 at 10 AM

Data in this report are provisional and subject to change.

Case	County	Age	Gender	Travel related	Travel detail	Contact with a confirmed case	Jurisdiction	Date case counted
23,758	Dade	24	Male	No		Unknown	FL resident	04/28/20
23,759	Dade	19	Male	No		Unknown	FL resident	04/28/20
23,760	Dade	25	Male	Unknown		Yes	FL resident	04/28/20
23,761	Dade	46	Male	No		Unknown	FL resident	04/28/20
23,762	Dade	31	Male	Unknown		Yes	FL resident	04/28/20
23,763	Dade	30	Male	No		Unknown	FL resident	04/28/20
23,764	Dade	68	Female	No		No	FL resident	04/28/20
23,765	Dade	87	Male	No		Yes	FL resident	04/28/20
23,766	Dade	74	Female	No		Yes	FL resident	04/28/20
23,767	Dade	43	Male	Unknown		Unknown	FL resident	04/28/20
23,768	Dade	33	Female	No		No	FL resident	04/28/20
23,769	Dade	77	Male	No		Yes	FL resident	04/28/20
23,770	Dade	28	Male	No		Yes	FL resident	04/28/20
23,771	Dade	71	Female	No		Unknown	FL resident	04/28/20
23,772	Dade	24	Female	Yes	AR; FL	Unknown	FL resident	04/28/20
23,773	Dade	74	Male	Yes	CUBA	Yes	FL resident	04/28/20
23,774	Dade	61	Female	No		No	FL resident	04/28/20
23,775	Dade	64	Male	No		Unknown	FL resident	04/28/20
23,776	Dade	91	Female	No		Yes	FL resident	04/28/20
23,777	Dade	42	Male	Unknown		Unknown	FL resident	04/28/20
23,778	Dade	28	Female	Unknown		Unknown	FL resident	04/28/20
23,779	Dade	77	Female	No			FL resident	04/28/20
23,780	Dade	65	Female	No		Yes	FL resident	04/28/20
23,781	Dade	81	Female	Unknown		Unknown	FL resident	04/28/20
23,782	Dade	26	Male	Unknown		Unknown	FL resident	04/28/20
23,783	Dade	74	Female	No		No	FL resident	04/28/20
23,784	Dade	35	Male	No		Yes	FL resident	04/28/20
23,785	Dade	65	Male	No		No	FL resident	04/28/20
23,786	Dade	46	Male	No		Unknown	FL resident	04/28/20
23,787	Dade	59	Female	Unknown		Unknown	FL resident	04/28/20
23,788	Dade	19	Female	No		Yes	FL resident	04/28/20
23,789	Dade	55	Female	No		No	FL resident	04/28/20
23,790	Dade	25	Male	No		Yes	FL resident	04/28/20
23,791	Dade	19	Female	Unknown		Unknown	FL resident	04/28/20
23,792	Dade	49	Male	Unknown		No	FL resident	04/28/20
23,793	Dade	24	Male	No			FL resident	04/28/20
23,794	Dade	37	Male	No		Yes	FL resident	04/28/20
23,795	Dade	57	Male	No		No	FL resident	04/28/20
23,796	Dade	42	Female	No		Yes	FL resident	04/28/20
23,797	Dade	48	Male	Yes	FL; PANAMA	Yes	FL resident	04/28/20
23,798	Dade	48	Female	Unknown		Unknown	FL resident	04/28/20
23,799	Dade	53	Male	Unknown		Unknown	FL resident	04/28/20
23,800	Dade	19	Female	No		Yes	FL resident	04/28/20
23,801	Dade	20	Female	Unknown		Yes	FL resident	04/28/20
23,802	Dade	48	Female	No		Yes	FL resident	04/28/20
23,803	Dade	37	Male	Unknown		Unknown	FL resident	04/28/20
23,804	Dade	61	Male	No		Yes	FL resident	04/28/20
23,805	Dade	54	Female	Unknown		Yes	FL resident	04/28/20
23,806	Dade	56	Male	Unknown		Unknown	FL resident	04/28/20
23,807	Dade	50	Female	No		No	FL resident	04/28/20
23,808	Dade	53	Female	No		No	FL resident	04/28/20
23,809	Dade	45	Female	No		Yes	FL resident	04/28/20
23,810	Dade	88	Female	No		Yes	FL resident	04/28/20
23,811	Dade	85	Female	Unknown		Unknown	FL resident	04/28/20
23,812	Dade	34	Female	Unknown		Unknown	FL resident	04/28/20
23,813	Dade	48	Male	Unknown		Unknown	FL resident	04/28/20
23,814	Dade	64	Male	No		Yes	FL resident	04/28/20
23,815	Dade	23	Male	No		Yes	FL resident	04/28/20
23,816	Dade	67	Male	Unknown		Unknown	FL resident	04/28/20
23,817	Dade	48	Female	No		Yes	FL resident	04/28/20
23,818	Dade	38	Female	Unknown		Yes	FL resident	04/28/20
23,819	Dade	97	Female	Unknown		Unknown	FL resident	04/28/20

Coronavirus: line list of cases

Data verified as of Jun 7, 2020 at 10 AM

Data in this report are provisional and subject to change.

Case	County	Age	Gender	Travel related	Travel detail	Contact with a confirmed case	Jurisdiction	Date case counted
23,820	Dade	74	Female	No		Yes	FL resident	04/28/20
23,821	Dade	82	Female	No		Yes	FL resident	04/28/20
23,822	Dade	90	Female	No		Yes	FL resident	04/28/20
23,823	Dade	88	Male	Unknown		Unknown	FL resident	04/28/20
23,824	Dade	38	Female	No		Yes	FL resident	04/28/20
23,825	Dade	87	Female	No		Unknown	FL resident	04/28/20
23,826	Dade	75	Female	No		Unknown	FL resident	04/28/20
23,827	Dade	65	Male	No		Yes	FL resident	04/28/20
23,828	Dade	68	Male	No		Yes	FL resident	04/28/20
23,829	Dade	86	Female	No		Unknown	FL resident	04/28/20
23,830	Dade	39	Male	No		Yes	FL resident	04/28/20
23,831	Dade	59	Male	No		Yes	FL resident	04/28/20
23,832	Dade	58	Female	No		Yes	FL resident	04/28/20
23,833	Dade	66	Female	No		Yes	FL resident	04/28/20
23,834	Dade	85	Female	Unknown		Yes	FL resident	04/28/20
23,835	Dade	31	Female	No		Unknown	FL resident	04/28/20
23,836	Dade	54	Male	No		Yes	FL resident	04/28/20
23,837	Dade	53	Male	No		Yes	FL resident	04/28/20
23,838	Dade	59	Male	Yes	FL; PERU	Yes	FL resident	04/28/20
23,839	Dade	54	Female	No		Yes	FL resident	04/28/20
23,840	Dade	58	Male	No		Yes	FL resident	04/28/20
23,841	Dade	52	Male	No		Yes	FL resident	04/28/20
23,842	Dade	71	Male	No		Unknown	FL resident	04/28/20
23,843	Dade	93	Female	No		Unknown	FL resident	04/28/20
23,844	Dade	73	Male	Unknown		Unknown	FL resident	04/28/20
23,845	Dade	68	Female	No		No	FL resident	04/28/20
23,846	Dade	28	Female	Unknown		No	FL resident	04/28/20
23,847	Dade	71	Male	Unknown		No	FL resident	04/29/20
23,848	Dade	65	Male	Unknown		No	FL resident	04/29/20
23,849	Dade	60	Male	Unknown		No	FL resident	04/29/20
23,850	Dade	44	Female	Unknown		No	FL resident	04/29/20
23,851	Dade	53	Male	No		Unknown	FL resident	04/29/20
23,852	Dade	49	Male	No		Yes	FL resident	04/29/20
23,853	Dade	41	Female	Unknown		Yes	FL resident	04/29/20
23,854	Dade	66	Female	No		Yes	FL resident	04/29/20
23,855	Dade	61	Male	Unknown		Unknown	FL resident	04/29/20
23,856	Dade	50	Male	No		Yes	FL resident	04/29/20
23,857	Dade	39	Male	No		Yes	FL resident	04/29/20
23,858	Dade	70	Female	No		Yes	FL resident	04/29/20
23,859	Dade	85	Female	No		Unknown	FL resident	04/29/20
23,860	Dade	58	Female	No		Yes	FL resident	04/29/20
23,861	Dade	57	Male	No		Yes	FL resident	04/29/20
23,862	Dade	66	Male	No		Yes	FL resident	04/29/20
23,863	Dade	44	Female	Unknown		Unknown	FL resident	04/29/20
23,864	Dade	68	Male	No		Yes	FL resident	04/29/20
23,865	Dade	63	Male	No		Yes	FL resident	04/29/20
23,866	Dade	75	Male	No		Yes	FL resident	04/29/20
23,867	Dade	64	Male	No		Yes	FL resident	04/29/20
23,868	Dade	70	Female	No		Yes	FL resident	04/29/20
23,869	Dade	67	Male	No		Yes	FL resident	04/29/20
23,870	Dade	87	Female	No		Yes	FL resident	04/29/20
23,871	Dade	71	Female	No		Yes	FL resident	04/29/20
23,872	Dade	71	Male	No		Yes	FL resident	04/29/20
23,873	Dade	19	Male	No		Yes	FL resident	04/29/20
23,874	Dade	30	Male	No		Unknown	FL resident	04/29/20
23,875	Dade	56	Male	No		No	FL resident	04/29/20
23,876	Dade	20	Male	Unknown		Unknown	FL resident	04/29/20
23,877	Dade	32	Female	Unknown		Yes	FL resident	04/29/20
23,878	Dade	25	Male	No		Yes	FL resident	04/29/20
23,879	Dade	34	Male	Unknown		Yes	FL resident	04/29/20
23,880	Dade	52	Male	Unknown		Yes	FL resident	04/29/20
23,881	Dade	21	Male	No		Yes	FL resident	04/29/20

Coronavirus: line list of cases

Data verified as of Jun 7, 2020 at 10 AM

Data in this report are provisional and subject to change.

Case	County	Age	Gender	Travel related	Travel detail	Contact with a confirmed case	Jurisdiction	Date case counted
23,882	Dade	40	Female	Unknown		No	FL resident	04/29/20
23,883	Dade	29	Male	Unknown		No	FL resident	04/29/20
23,884	Dade	37	Male	No		Yes	FL resident	04/29/20
23,885	Dade	48	Female	No		Unknown	FL resident	04/29/20
23,886	Dade	34	Female	No		Yes	FL resident	04/29/20
23,887	Dade	47	Female	No		Unknown	FL resident	04/29/20
23,888	Dade	47	Male	Unknown		Unknown	FL resident	04/29/20
23,889	Dade	46	Male	Unknown		Unknown	FL resident	04/29/20
23,890	Dade	48	Male	Unknown		Unknown	FL resident	04/29/20
23,891	Dade	54	Male	No		Yes	FL resident	04/29/20
23,892	Dade	60	Female	No		Yes	FL resident	04/29/20
23,893	Dade	55	Male	Unknown			FL resident	04/29/20
23,894	Dade	52	Female	Unknown		Unknown	FL resident	04/29/20
23,895	Dade	65	Male	No		Yes	FL resident	04/29/20
23,896	Dade	27	Male	No		Yes	FL resident	04/29/20
23,897	Dade	57	Female	Unknown			FL resident	04/29/20
23,898	Dade	63	Female	No		No	FL resident	04/29/20
23,899	Dade	60	Female	No		No	FL resident	04/29/20
23,900	Dade	49	Male	No		Unknown	FL resident	04/29/20
23,901	Dade	60	Female	No		Yes	FL resident	04/29/20
23,902	Dade	20	Male	Unknown			FL resident	04/29/20
23,903	Dade	25	Female	No		Yes	FL resident	04/29/20
23,904	Dade	27	Male	Unknown		Unknown	FL resident	04/29/20
23,905	Dade	31	Female	Unknown		No	FL resident	04/29/20
23,906	Dade	75	Female	No		No	FL resident	04/29/20
23,907	Dade	6	Male	No		Yes	FL resident	04/29/20
23,908	Dade	73	Male	No		No	FL resident	04/29/20
23,909	Dade	66	Female	No		Unknown	FL resident	04/29/20
23,910	Dade	25	Female	No		Yes	FL resident	04/29/20
23,911	Dade	80	Male	Unknown		Yes	FL resident	04/29/20
23,912	Dade	56	Female	No		No	FL resident	04/29/20
23,913	Dade	55	Female	No		Unknown	FL resident	04/29/20
23,914	Dade	34	Male	No		Yes	FL resident	04/29/20
23,915	Dade	72	Male	No		Unknown	FL resident	04/29/20
23,916	Dade	51	Male	No		Yes	FL resident	04/29/20
23,917	Dade	54	Female	No		Yes	FL resident	04/29/20
23,918	Dade	29	Female	No		Yes	FL resident	04/29/20
23,919	Dade	40	Male	No		Unknown	FL resident	04/29/20
23,920	Dade	21	Male	No		Yes	FL resident	04/29/20
23,921	Dade	90	Female	No		No	FL resident	04/29/20
23,922	Dade	35	Male	Unknown			FL resident	04/29/20
23,923	Dade	87	Male	No		Yes	FL resident	04/29/20
23,924	Dade	59	Female	Unknown		Yes	FL resident	04/29/20
23,925	Dade	93	Male	No		No	FL resident	04/29/20
23,926	Dade	64	Female	Unknown			FL resident	04/29/20
23,927	Dade	64	Female	No		Unknown	FL resident	04/29/20
23,928	Dade	44	Male	No		Yes	FL resident	04/29/20
23,929	Dade	36	Male	Unknown			FL resident	04/29/20
23,930	Dade	56	Female	Unknown			FL resident	04/29/20
23,931	Dade	38	Male	Unknown		Yes	FL resident	04/29/20
23,932	Dade	53	Female	Unknown		Yes	FL resident	04/29/20
23,933	Dade	22	Female	No		Yes	FL resident	04/29/20
23,934	Dade	26	Female	Unknown			FL resident	04/29/20
23,935	Dade	32	Female	Unknown		Yes	FL resident	04/29/20
23,936	Dade	54	Female	Unknown			FL resident	04/29/20
23,937	Dade	64	Female	No		Yes	FL resident	04/29/20
23,938	Dade	65	Female	Unknown		Yes	FL resident	04/29/20
23,939	Dade	95	Female	No		Yes	FL resident	04/29/20
23,940	Dade	25	Male	No		Yes	FL resident	04/29/20
23,941	Dade	63	Male	Unknown			FL resident	04/29/20
23,942	Dade	58	Male	Unknown		Unknown	FL resident	04/29/20
23,943	Dade	75	Male	No		Unknown	FL resident	04/29/20

Coronavirus: line list of cases

Data verified as of Jun 7, 2020 at 10 AM

Data in this report are provisional and subject to change.

Case	County	Age	Gender	Travel related	Travel detail	Contact with a confirmed case	Jurisdiction	Date case counted
23,944	Dade	81	Male	Unknown		Yes	FL resident	04/29/20
23,945	Dade	68	Male	No		Yes	FL resident	04/29/20
23,946	Dade	66	Female	No		Unknown	FL resident	04/29/20
23,947	Dade	87	Male	No		Yes	FL resident	04/29/20
23,948	Dade	90	Female	No		No	FL resident	04/29/20
23,949	Dade	93	Female	No		Yes	FL resident	04/29/20
23,950	Dade	78	Female	No		No	FL resident	04/29/20
23,951	Dade	51	Female	No		Yes	FL resident	04/29/20
23,952	Dade	27	Male	No		Yes	FL resident	04/29/20
23,953	Dade	14	Male	No		Yes	FL resident	04/29/20
23,954	Dade	82	Female	No		No	FL resident	04/29/20
23,955	Dade	45	Female	No		Unknown	FL resident	04/29/20
23,956	Dade	38	Male	No		Yes	FL resident	04/29/20
23,957	Dade	69	Male	No		Yes	FL resident	04/29/20
23,958	Dade	67	Male	No		No	FL resident	04/29/20
23,959	Dade	98	Female	Unknown		Unknown	FL resident	04/29/20
23,960	Dade	51	Male	No		Yes	FL resident	04/29/20
23,961	Dade	32	Male	No		Yes	FL resident	04/29/20
23,962	Dade	13	Male	No		Yes	FL resident	04/29/20
23,963	Dade	28	Female	No		No	FL resident	04/29/20
23,964	Dade	53	Female	No		Yes	FL resident	04/29/20
23,965	Dade	59	Male	No		Yes	FL resident	04/29/20
23,966	Dade	64	Female	No		Yes	FL resident	04/29/20
23,967	Dade	76	Male	No		No	FL resident	04/30/20
23,968	Dade	23	Male	No		Yes	FL resident	04/30/20
23,969	Dade	68	Female	No		Yes	FL resident	04/30/20
23,970	Dade	60	Male	No		Yes	FL resident	04/30/20
23,971	Dade	69	Female	No		Yes	FL resident	04/30/20
23,972	Dade	42	Male	No		Yes	FL resident	04/30/20
23,973	Dade	75	Male	No		Yes	FL resident	04/30/20
23,974	Dade	63	Male	No		Yes	FL resident	04/30/20
23,975	Dade	57	Male	No		Yes	FL resident	04/30/20
23,976	Dade	69	Female	No		Yes	FL resident	04/30/20
23,977	Dade	37	Female	No		No	FL resident	04/30/20
23,978	Dade	54	Female	No		Yes	FL resident	04/30/20
23,979	Dade	35	Male	No		Unknown	FL resident	04/30/20
23,980	Dade	56	Female	No		Yes	FL resident	04/30/20
23,981	Dade	65	Female	No		Yes	FL resident	04/30/20
23,982	Dade	55	Male	No		No	FL resident	04/30/20
23,983	Dade	43	Female	No		Yes	FL resident	04/30/20
23,984	Dade	27	Male	No		Unknown	FL resident	04/30/20
23,985	Dade	67	Female	No		Unknown	FL resident	04/30/20
23,986	Dade	53	Female	No		Yes	FL resident	04/30/20
23,987	Dade	62	Male	No		Yes	FL resident	04/30/20
23,988	Dade	84	Female	No		No	FL resident	04/30/20
23,989	Dade	56	Male	Unknown			FL resident	04/30/20
23,990	Dade	88	Female	No		Yes	FL resident	04/30/20
23,991	Dade	27	Male	Unknown		Unknown	FL resident	04/30/20
23,992	Dade	36	Male	No		Yes	FL resident	04/30/20
23,993	Dade	25	Female	Unknown			FL resident	04/30/20
23,994	Dade	60	Female	Unknown			FL resident	04/30/20
23,995	Dade	23	Male	Unknown			FL resident	04/30/20
23,996	Dade	45	Male	No		Unknown	FL resident	04/30/20
23,997	Dade	50	Male	No		No	FL resident	04/30/20
23,998	Dade	55	Female	Yes	VA	No	FL resident	04/30/20
23,999	Dade	35	Male	Unknown		No	FL resident	04/30/20
24,000	Dade	47	Male	Unknown		Yes	FL resident	04/30/20
24,001	Dade	44	Female	No		Yes	FL resident	04/30/20
24,002	Dade	58	Female	No		No	FL resident	04/30/20
24,003	Dade	28	Male	No		Yes	FL resident	04/30/20
24,004	Dade	32	Male	Unknown		Yes	FL resident	04/30/20
24,005	Dade	34	Female	Unknown		Yes	FL resident	04/30/20

Coronavirus: line list of cases

Data verified as of Jun 7, 2020 at 10 AM

Data in this report are provisional and subject to change.

Case	County	Age	Gender	Travel related	Travel detail	Contact with a confirmed case	Jurisdiction	Date case counted
24,006	Dade	30	Female	No		Unknown	FL resident	04/30/20
24,007	Dade	65	Male	Unknown		Yes	FL resident	04/30/20
24,008	Dade	72	Female	No		Yes	FL resident	04/30/20
24,009	Dade	62	Male	No		Yes	FL resident	04/30/20
24,010	Dade	48	Female	No		Yes	FL resident	04/30/20
24,011	Dade	48	Female	No		Yes	FL resident	04/30/20
24,012	Dade	84	Male	No		Yes	FL resident	04/30/20
24,013	Dade	32	Female	Unknown			FL resident	04/30/20
24,014	Dade	53	Female	No		Yes	FL resident	04/30/20
24,015	Dade	47	Male	No		Yes	FL resident	04/30/20
24,016	Dade	19	Female	No		Yes	FL resident	04/30/20
24,017	Dade	74	Female	No		No	FL resident	04/30/20
24,018	Dade	42	Male	No		Unknown	FL resident	04/30/20
24,019	Dade	69	Male	Unknown		Unknown	FL resident	04/30/20
24,020	Dade	97	Male	Unknown		Yes	FL resident	04/30/20
24,021	Dade	22	Female	Unknown			FL resident	04/30/20
24,022	Dade	23	Female	Unknown			FL resident	04/30/20
24,023	Dade	49	Male	No		Yes	FL resident	04/30/20
24,024	Dade	56	Male	Unknown		Yes	FL resident	04/30/20
24,025	Dade	41	Male	Unknown			FL resident	04/30/20
24,026	Dade	20	Female	No		Yes	FL resident	04/30/20
24,027	Dade	47	Female	Unknown			FL resident	04/30/20
24,028	Dade	55	Male	No		Yes	FL resident	04/30/20
24,029	Dade	21	Male	No		No	FL resident	04/30/20
24,030	Dade	37	Male	No		Yes	FL resident	04/30/20
24,031	Dade	20	Male	No		Yes	FL resident	04/30/20
24,032	Dade	62	Male	No		Yes	FL resident	04/30/20
24,033	Dade	20	Female	No		Yes	FL resident	04/30/20
24,034	Dade	44	Female	No		Yes	FL resident	04/30/20
24,035	Dade	58	Female	No		Yes	FL resident	04/30/20
24,036	Dade	30	Male	Unknown			FL resident	04/30/20
24,037	Dade	20	Male	Unknown		Unknown	FL resident	04/30/20
24,038	Dade	50	Male	No		Yes	FL resident	04/30/20
24,039	Dade	68	Female	Unknown			FL resident	04/30/20
24,040	Dade	34	Female	Unknown		Unknown	FL resident	04/30/20
24,041	Dade	33	Male	No		No	FL resident	04/30/20
24,042	Dade	32	Female	No		No	FL resident	04/30/20
24,043	Dade	54	Male	Unknown			FL resident	04/30/20
24,044	Dade	26	Female	No		No	FL resident	04/30/20
24,045	Dade	16	Male	No		No	FL resident	04/30/20
24,046	Dade	61	Male	No		Yes	FL resident	04/30/20
24,047	Dade	61	Male	No		No	FL resident	04/30/20
24,048	Dade	44	Female	No		No	FL resident	04/30/20
24,049	Dade	59	Male	Unknown		Unknown	FL resident	04/30/20
24,050	Dade	65	Female	No		Yes	FL resident	04/30/20
24,051	Dade	88	Female	No		Yes	FL resident	04/30/20
24,052	Dade	37	Male	No		No	FL resident	04/30/20
24,053	Dade	52	Female	No		No	FL resident	04/30/20
24,054	Dade	62	Male	No		Unknown	FL resident	04/30/20
24,055	Dade	43	Male	Yes	NY	Yes	FL resident	04/30/20
24,056	Dade	71	Female	Yes	NY	Yes	FL resident	04/30/20
24,057	Dade	37	Male	No		Unknown	FL resident	04/30/20
24,058	Dade	68	Male	Unknown			FL resident	04/30/20
24,059	Dade	44	Female	No		Yes	FL resident	04/30/20
24,060	Dade	19	Female	No		No	FL resident	04/30/20
24,061	Dade	60	Female	Unknown			FL resident	04/30/20
24,062	Dade	69	Male	No		No	FL resident	04/30/20
24,063	Dade	43	Female	No		Yes	FL resident	04/30/20
24,064	Dade	31	Female	No		Yes	FL resident	04/30/20
24,065	Dade	0	Male	No		Yes	FL resident	04/30/20
24,066	Dade	80	Female	Unknown		No	FL resident	04/30/20
24,067	Dade	64	Male	No		Yes	FL resident	04/30/20

Coronavirus: line list of cases

Data verified as of Jun 7, 2020 at 10 AM

Data in this report are provisional and subject to change.

Case	County	Age	Gender	Travel related	Travel detail	Contact with a confirmed case	Jurisdiction	Date case counted
24,068	Dade	46	Male	No		Unknown	FL resident	04/30/20
24,069	Dade	45	Male	Unknown		Yes	FL resident	04/30/20
24,070	Dade	59	Female	No		Yes	FL resident	04/30/20
24,071	Dade	41	Female	No		Yes	FL resident	04/30/20
24,072	Dade	30	Female	Unknown			FL resident	04/30/20
24,073	Dade	90	Female	No			FL resident	04/30/20
24,074	Dade	75	Male	Unknown			FL resident	04/30/20
24,075	Dade	61	Male	Yes	GA	No	FL resident	04/30/20
24,076	Dade	73	Male	No		Yes	FL resident	04/30/20
24,077	Dade	62	Female	No		Yes	FL resident	04/30/20
24,078	Dade	32	Male	No		No	FL resident	04/30/20
24,079	Dade	43	Male	Unknown		No	FL resident	04/30/20
24,080	Dade	55	Female	Unknown		Unknown	FL resident	04/30/20
24,081	Dade	40	Female	Unknown		Unknown	FL resident	04/30/20
24,082	Dade	54	Male	Unknown		No	FL resident	04/30/20
24,083	Dade	37	Male	No		Yes	FL resident	04/30/20
24,084	Dade	30	Male	No		Yes	FL resident	04/30/20
24,085	Dade	56	Female	Unknown		Yes	FL resident	04/30/20
24,086	Dade	90	Male	No		Unknown	FL resident	04/30/20
24,087	Dade	54	Male	Unknown			FL resident	04/30/20
24,088	Dade	61	Female	No		Yes	FL resident	04/30/20
24,089	Dade	38	Female	Unknown		Yes	FL resident	04/30/20
24,090	Dade	18	Female	No		No	FL resident	04/30/20
24,091	Dade	44	Male	No		No	FL resident	04/30/20
24,092	Dade	44	Male	No		Yes	FL resident	04/30/20
24,093	Dade	60	Male	Unknown		Yes	FL resident	04/30/20
24,094	Dade	50	Female	No		Unknown	FL resident	04/30/20
24,095	Dade	46	Female	No		Yes	FL resident	04/30/20
24,096	Dade	60	Male	No		Yes	FL resident	04/30/20
24,097	Dade	68	Male	No		Unknown	FL resident	04/30/20
24,098	Dade	21	Male	Unknown		Unknown	FL resident	04/30/20
24,099	Dade	50	Female	No		Yes	FL resident	04/30/20
24,100	Dade	19	Male	No		Yes	FL resident	04/30/20
24,101	Dade	32	Female	Unknown		Yes	FL resident	04/30/20
24,102	Dade	88	Female	Unknown			FL resident	04/30/20
24,103	Dade	62	Female	No		Yes	FL resident	04/30/20
24,104	Dade	98	Female	No		Yes	FL resident	04/30/20
24,105	Dade	86	Male	No		No	FL resident	04/30/20
24,106	Dade	49	Female	No		No	FL resident	04/30/20
24,107	Dade	58	Female	No		No	FL resident	04/30/20
24,108	Dade	26	Male	No		Unknown	FL resident	04/30/20
24,109	Dade	86	Female	No		Yes	FL resident	04/30/20
24,110	Dade	25	Female	Unknown		Yes	FL resident	04/30/20
24,111	Dade	28	Male	No		Unknown	FL resident	04/30/20
24,112	Dade	47	Male	No		Unknown	FL resident	04/30/20
24,113	Dade	28	Male	No		No	FL resident	04/30/20
24,114	Dade	38	Female	No		Yes	FL resident	04/30/20
24,115	Dade	24	Male	Unknown		Yes	FL resident	04/30/20
24,116	Dade	37	Male	No		Unknown	FL resident	04/30/20
24,117	Dade	51	Female	No		Yes	FL resident	04/30/20
24,118	Dade	46	Female	Unknown		Unknown	FL resident	04/30/20
24,119	Dade	29	Male	No		Yes	FL resident	04/30/20
24,120	Dade	25	Male	No		Yes	FL resident	04/30/20
24,121	Dade	50	Female	No		Unknown	FL resident	04/30/20
24,122	Dade	21	Female	No		Unknown	FL resident	04/30/20
24,123	Dade	75	Female	No		Yes	FL resident	04/30/20
24,124	Dade	71	Male	No		Yes	FL resident	04/30/20
24,125	Dade	14	Male	No		Yes	FL resident	04/30/20
24,126	Dade	61	Female	Unknown		Unknown	FL resident	04/30/20
24,127	Dade	46	Female	No		Yes	FL resident	04/30/20
24,128	Dade	2	Female	No		Yes	FL resident	04/30/20
24,129	Dade	54	Female	No		Yes	FL resident	04/30/20

Coronavirus: line list of cases

Data verified as of Jun 7, 2020 at 10 AM

Data in this report are provisional and subject to change.

Case	County	Age	Gender	Travel related	Travel detail	Contact with a confirmed case	Jurisdiction	Date case counted
24,130	Dade	28	Male	No		Unknown	FL resident	04/30/20
24,131	Dade	59	Female	No		No	FL resident	04/30/20
24,132	Dade	52	Male	Unknown		Yes	FL resident	04/30/20
24,133	Dade	56	Female	No		Yes	FL resident	04/30/20
24,134	Dade	61	Male	Unknown			FL resident	04/30/20
24,135	Dade	21	Male	Unknown			FL resident	04/30/20
24,136	Dade	20	Male	No		Yes	FL resident	04/30/20
24,137	Dade	21	Female	No		Yes	FL resident	04/30/20
24,138	Dade	76	Male	No		Yes	FL resident	04/30/20
24,139	Dade	45	Female	No		Yes	FL resident	04/30/20
24,140	Dade	29	Female	No		Unknown	FL resident	04/30/20
24,141	Dade	57	Female	No		Yes	FL resident	04/30/20
24,142	Dade	54	Male	No		No	FL resident	04/30/20
24,143	Dade	24	Female	Unknown			FL resident	04/30/20
24,144	Dade	63	Male	Unknown		No	FL resident	04/30/20
24,145	Dade	58	Female	No		Yes	FL resident	04/30/20
24,146	Dade	41	Male	Unknown			FL resident	04/30/20
24,147	Dade	56	Male	No		Unknown	FL resident	04/30/20
24,148	Dade	49	Female	No		Yes	FL resident	04/30/20
24,149	Dade	53	Female	No		No	FL resident	04/30/20
24,150	Dade	40	Male	Unknown		Unknown	FL resident	04/30/20
24,151	Dade	35	Female	No		Unknown	FL resident	04/30/20
24,152	Dade	37	Male	No		Yes	FL resident	04/30/20
24,153	Dade	51	Female	No		Unknown	FL resident	04/30/20
24,154	Dade	28	Female	No			FL resident	04/30/20
24,155	Dade	35	Male	No		Yes	FL resident	04/30/20
24,156	Dade	32	Male	No		Yes	FL resident	04/30/20
24,157	Dade	64	Male	No		Yes	FL resident	04/30/20
24,158	Dade	26	Male	No		Unknown	FL resident	04/30/20
24,159	Dade	23	Male	Yes	FL; NY	Unknown	FL resident	04/30/20
24,160	Dade	89	Female	No		No	FL resident	04/30/20
24,161	Dade	84	Female	No		Yes	FL resident	04/30/20
24,162	Dade	59	Male	No		Yes	FL resident	04/30/20
24,163	Dade	51	Female	No		Unknown	FL resident	04/30/20
24,164	Dade	17	Female	No		Yes	FL resident	04/30/20
24,165	Dade	28	Male	No		Unknown	FL resident	04/30/20
24,166	Dade	58	Female	No		Unknown	FL resident	04/30/20
24,167	Dade	62	Female	No			FL resident	04/30/20
24,168	Dade	55	Female	No		No	FL resident	04/30/20
24,169	Dade	20	Female	No			FL resident	04/30/20
24,170	Dade	26	Female	No		Yes	FL resident	04/30/20
24,171	Dade	75	Female	Unknown		No	FL resident	04/30/20
24,172	Dade	50	Male	No		Yes	FL resident	04/30/20
24,173	Dade	74	Male	Unknown		Yes	FL resident	04/30/20
24,174	Dade	35	Male	Unknown			FL resident	04/30/20
24,175	Dade	39	Female	No		No	FL resident	04/30/20
24,176	Dade	77	Female	No		Yes	FL resident	04/30/20
24,177	Dade	57	Female	No		Yes	FL resident	04/30/20
24,178	Dade	90	Male	Unknown		Yes	FL resident	04/30/20
24,179	Dade	22	Male	Unknown		Yes	FL resident	04/30/20
24,180	Dade	25	Female	Unknown		Yes	FL resident	04/30/20
24,181	Dade	30	Female	No		No	FL resident	04/30/20
24,182	Dade	29	Female	No		Yes	FL resident	04/30/20
24,183	Dade	79	Male	Unknown		Unknown	FL resident	04/30/20
24,184	Dade	22	Male	No		Yes	FL resident	04/30/20
24,185	Dade	35	Female	No		Yes	FL resident	04/30/20
24,186	Dade	46	Female	No		Yes	FL resident	04/30/20
24,187	Dade	8	Female	No		Yes	FL resident	04/30/20
24,188	Dade	56	Male	No		Yes	FL resident	04/30/20
24,189	Dade	45	Male	Unknown		Yes	FL resident	04/30/20
24,190	Dade	76	Female	Unknown		Yes	FL resident	04/30/20
24,191	Dade	34	Female	No		Yes	FL resident	04/30/20

Coronavirus: line list of cases

Data verified as of Jun 7, 2020 at 10 AM

Data in this report are provisional and subject to change.

Case	County	Age	Gender	Travel related	Travel detail	Contact with a confirmed case	Jurisdiction	Date case counted
24,192	Dade	70	Male	Unknown		Yes	FL resident	04/30/20
24,193	Dade	64	Male	Unknown		No	FL resident	04/30/20
24,194	Dade	40	Female	No		Yes	FL resident	04/30/20
24,195	Dade	26	Female	Unknown		Yes	FL resident	04/30/20
24,196	Dade	16	Male	Unknown		Yes	FL resident	04/30/20
24,197	Dade	20	Male	No		No	FL resident	04/30/20
24,198	Dade	61	Male	Unknown		Yes	FL resident	04/30/20
24,199	Dade	85	Female	No		Unknown	FL resident	04/30/20
24,200	Dade	23	Female	No		Yes	FL resident	04/30/20
24,201	Dade	30	Male	Unknown			FL resident	04/30/20
24,202	Dade	39	Female	Unknown		Yes	FL resident	04/30/20
24,203	Dade	31	Female	No		Yes	FL resident	04/30/20
24,204	Dade	70	Male	No		Yes	FL resident	04/30/20
24,205	Dade	38	Female	Unknown		No	FL resident	04/30/20
24,206	Dade	56	Male	No		No	FL resident	04/30/20
24,207	Dade	47	Male	No		No	FL resident	04/30/20
24,208	Dade	42	Female	No		Yes	FL resident	04/30/20
24,209	Dade	52	Female	No		Yes	FL resident	04/30/20
24,210	Dade	54	Female	Unknown		Yes	FL resident	04/30/20
24,211	Dade	53	Male	No		Yes	FL resident	04/30/20
24,212	Dade	26	Male	No		Yes	FL resident	04/30/20
24,213	Dade	44	Female	No		Yes	FL resident	04/30/20
24,214	Dade	48	Female	No		Yes	FL resident	04/30/20
24,215	Dade	49	Male	No		Yes	FL resident	04/30/20
24,216	Dade	40	Female	No		Unknown	FL resident	04/30/20
24,217	Dade	55	Female	Unknown			FL resident	04/30/20
24,218	Dade	48	Male	No		Yes	FL resident	04/30/20
24,219	Dade	41	Female	No		Unknown	FL resident	04/30/20
24,220	Dade	26	Female	No		Yes	FL resident	04/30/20
24,221	Dade	61	Male	No		Yes	FL resident	04/30/20
24,222	Dade	49	Female	No		Yes	FL resident	04/30/20
24,223	Dade	16	Male	No		Yes	FL resident	04/30/20
24,224	Dade	48	Female	Unknown		Yes	FL resident	04/30/20
24,225	Dade	29	Male	No		Yes	FL resident	04/30/20
24,226	Dade	27	Female	No		Yes	FL resident	04/30/20
24,227	Dade	39	Male	No		Yes	FL resident	04/30/20
24,228	Dade	40	Female	No		Yes	FL resident	04/30/20
24,229	Dade	52	Male	Unknown			FL resident	04/30/20
24,230	Dade	35	Female	No		Yes	FL resident	04/30/20
24,231	Dade	23	Female	No		Unknown	FL resident	04/30/20
24,232	Dade	55	Female	Unknown			FL resident	04/30/20
24,233	Dade	33	Male	No		No	FL resident	04/30/20
24,234	Dade	62	Female	No		Yes	FL resident	04/30/20
24,235	Dade	27	Female	No		Yes	FL resident	04/30/20
24,236	Dade	64	Female	No		Yes	FL resident	04/30/20
24,237	Dade	22	Female	No		Unknown	FL resident	04/30/20
24,238	Dade	53	Male	No		Yes	FL resident	04/30/20
24,239	Dade	48	Male	No		Unknown	FL resident	04/30/20
24,240	Dade	49	Male	Unknown		Yes	FL resident	04/30/20
24,241	Dade	37	Female	No		Unknown	FL resident	04/30/20
24,242	Dade	7	Female	No		Yes	FL resident	04/30/20
24,243	Dade	62	Male	Unknown			FL resident	04/30/20
24,244	Dade	38	Female	No		Unknown	FL resident	04/30/20
24,245	Dade	57	Female	Unknown			FL resident	04/30/20
24,246	Dade	40	Female	No		Yes	FL resident	04/30/20
24,247	Dade	60	Female	No			FL resident	04/30/20
24,248	Dade	58	Male	No		No	FL resident	04/30/20
24,249	Dade	30	Male	No			FL resident	04/30/20
24,250	Dade	59	Male	Unknown		Unknown	FL resident	04/30/20
24,251	Dade	50	Male	Unknown		Yes	FL resident	04/30/20
24,252	Dade	29	Male	Unknown		Unknown	FL resident	04/30/20
24,253	Dade	52	Male	No		Unknown	FL resident	04/30/20

Coronavirus: line list of cases

Data verified as of Jun 7, 2020 at 10 AM

Data in this report are provisional and subject to change.

Case	County	Age	Gender	Travel related	Travel detail	Contact with a confirmed case	Jurisdiction	Date case counted
24,254	Dade	14	Male	Unknown		Unknown	FL resident	04/30/20
24,255	Dade	32	Female	No		Yes	FL resident	04/30/20
24,256	Dade	70	Female	No		Yes	FL resident	04/30/20
24,257	Dade	21	Male	Unknown			FL resident	04/30/20
24,258	Dade	31	Female	No		Yes	FL resident	04/30/20
24,259	Dade	47	Female	Unknown			FL resident	04/30/20
24,260	Dade	31	Male	Unknown		Unknown	FL resident	04/30/20
24,261	Dade	19	Female	No		Yes	FL resident	04/30/20
24,262	Dade	37	Female	No		Yes	FL resident	04/30/20
24,263	Dade	45	Female	No		Unknown	FL resident	04/30/20
24,264	Dade	51	Female	No		Yes	FL resident	04/30/20
24,265	Dade	51	Female	No		Yes	FL resident	04/30/20
24,266	Dade	9	Male	No		Yes	FL resident	04/30/20
24,267	Dade	24	Female	No		Yes	FL resident	04/30/20
24,268	Dade	32	Female	No		Yes	FL resident	04/30/20
24,269	Dade	4	Male	No		Yes	FL resident	04/30/20
24,270	Dade	10	Female	No		Yes	FL resident	04/30/20
24,271	Dade	90	Male	Unknown		Yes	FL resident	04/30/20
24,272	Dade	61	Female	No		Yes	FL resident	04/30/20
24,273	Dade	52	Male	No		Yes	FL resident	04/30/20
24,274	Dade	68	Female	No		Yes	FL resident	04/30/20
24,275	Dade	69	Female	No		No	FL resident	04/30/20
24,276	Dade	56	Female	No		Yes	FL resident	04/30/20
24,277	Dade	64	Male	No		No	FL resident	04/30/20
24,278	Dade	67	Female	No		Yes	FL resident	04/30/20
24,279	Dade	57	Female	No		Unknown	FL resident	04/30/20
24,280	Dade	87	Male	Unknown		Yes	FL resident	04/30/20
24,281	Dade	56	Male	No		Yes	FL resident	04/30/20
24,282	Dade	59	Female	No		Yes	FL resident	04/30/20
24,283	Dade	57	Female	No		Unknown	FL resident	04/30/20
24,284	Dade	38	Female	No		Unknown	FL resident	04/30/20
24,285	Dade	54	Female	No		Unknown	FL resident	04/30/20
24,286	Dade	22	Female	No		No	FL resident	04/30/20
24,287	Dade	86	Male	No		Unknown	FL resident	05/01/20
24,288	Dade	50	Female	No			FL resident	05/01/20
24,289	Dade	62	Male	No		No	FL resident	05/01/20
24,290	Dade	23	Male	Unknown		Unknown	FL resident	05/01/20
24,291	Dade	68	Male	No		Yes	FL resident	05/01/20
24,292	Dade	61	Female	Unknown		Unknown	FL resident	05/01/20
24,293	Dade	85	Male	No		Yes	FL resident	05/01/20
24,294	Dade	38	Male	Unknown		No	FL resident	05/01/20
24,295	Dade	36	Female	No		Yes	FL resident	05/01/20
24,296	Dade	66	Male	No		Unknown	FL resident	05/01/20
24,297	Dade	48	Female	Unknown		Unknown	FL resident	05/01/20
24,298	Dade	25	Female	No		Yes	FL resident	05/01/20
24,299	Dade	21	Female	No		Yes	FL resident	05/01/20
24,300	Dade	80	Female	Unknown		Yes	FL resident	05/01/20
24,301	Dade	59	Male	Yes	PA	Yes	FL resident	05/01/20
24,302	Dade	31	Male	No		Yes	FL resident	05/01/20
24,303	Dade	55	Female	No		No	FL resident	05/01/20
24,304	Dade	47	Female	No		Unknown	FL resident	05/01/20
24,305	Dade	59	Male	No		Yes	FL resident	05/01/20
24,306	Dade	62	Female	Unknown		Unknown	FL resident	05/01/20
24,307	Dade	83	Male	Unknown		Yes	FL resident	05/01/20
24,308	Dade	18	Male	No		Yes	FL resident	05/01/20
24,309	Dade	47	Male	No		Yes	FL resident	05/01/20
24,310	Dade	37	Male	No		Yes	FL resident	05/01/20
24,311	Dade	23	Male	No		No	FL resident	05/01/20
24,312	Dade	47	Male	No		No	FL resident	05/01/20
24,313	Dade	69	Female	No		Yes	FL resident	05/01/20
24,314	Dade	67	Female	No		Yes	FL resident	05/01/20
24,315	Dade	50	Male	Yes	FL; GA	Yes	FL resident	05/01/20

Coronavirus: line list of cases

Data verified as of Jun 7, 2020 at 10 AM

Data in this report are provisional and subject to change.

Case	County	Age	Gender	Travel related	Travel detail	Contact with a confirmed case	Jurisdiction	Date case counted
24,316	Dade	62	Male	No		No	FL resident	05/01/20
24,317	Dade	72	Male	No		Yes	FL resident	05/01/20
24,318	Dade	69	Male	No			FL resident	05/01/20
24,319	Dade	62	Male	No		Unknown	FL resident	05/01/20
24,320	Dade	55	Male	Unknown		Unknown	FL resident	05/01/20
24,321	Dade	42	Female	No		Unknown	FL resident	05/01/20
24,322	Dade	61	Male	No		Yes	FL resident	05/01/20
24,323	Dade	75	Female	No		No	FL resident	05/01/20
24,324	Dade	24	Male	Yes	DE	Unknown	FL resident	05/01/20
24,325	Dade	28	Male	No		Yes	FL resident	05/01/20
24,326	Dade	30	Male	Unknown			FL resident	05/01/20
24,327	Dade	34	Male	No		Unknown	FL resident	05/01/20
24,328	Dade	51	Female	Unknown		Yes	FL resident	05/01/20
24,329	Dade	29	Male	No		Yes	FL resident	05/01/20
24,330	Dade	46	Male	Unknown			FL resident	05/01/20
24,331	Dade	69	Female	Unknown		No	FL resident	05/01/20
24,332	Dade	33	Male	Unknown		No	FL resident	05/01/20
24,333	Dade	95	Female	No		No	FL resident	05/01/20
24,334	Dade	58	Male	Unknown		Unknown	FL resident	05/01/20
24,335	Dade	20	Female	Unknown		Yes	FL resident	05/01/20
24,336	Dade	84	Female	No		Yes	FL resident	05/01/20
24,337	Dade	15	Female	No		Yes	FL resident	05/01/20
24,338	Dade	44	Male	Unknown		Unknown	FL resident	05/01/20
24,339	Dade	25	Female	No		No	FL resident	05/01/20
24,340	Dade	22	Male	No		Yes	FL resident	05/01/20
24,341	Dade	87	Female	No		Yes	FL resident	05/01/20
24,342	Dade	76	Female	No		Yes	FL resident	05/01/20
24,343	Dade	76	Female	No		Unknown	FL resident	05/01/20
24,344	Dade	57	Female	Unknown		Unknown	FL resident	05/01/20
24,345	Dade	24	Male	No		Yes	FL resident	05/01/20
24,346	Dade	19	Male	No		Yes	FL resident	05/01/20
24,347	Dade	18	Female	Unknown			FL resident	05/01/20
24,348	Dade	26	Male	No		Yes	FL resident	05/01/20
24,349	Dade	58	Female	No		Yes	FL resident	05/01/20
24,350	Dade	51	Male	Unknown		Unknown	FL resident	05/01/20
24,351	Dade	57	Male	Unknown			FL resident	05/01/20
24,352	Dade	37	Male	Unknown		Yes	FL resident	05/01/20
24,353	Dade	33	Female	No		Unknown	FL resident	05/01/20
24,354	Dade	21	Female	No		No	FL resident	05/01/20
24,355	Dade	56	Female	No		No	FL resident	05/01/20
24,356	Dade	61	Female	Unknown		Yes	FL resident	05/01/20
24,357	Dade	72	Male	Unknown			FL resident	05/01/20
24,358	Dade	53	Female	No		Yes	FL resident	05/01/20
24,359	Dade	64	Male	No		Yes	FL resident	05/01/20
24,360	Dade	46	Male	No		Unknown	FL resident	05/01/20
24,361	Dade	33	Female	No		Yes	FL resident	05/01/20
24,362	Dade	60	Male	Unknown			FL resident	05/01/20
24,363	Dade	80	Female	No			FL resident	05/01/20
24,364	Dade	24	Female	No		Unknown	FL resident	05/01/20
24,365	Dade	19	Male	No		Yes	FL resident	05/01/20
24,366	Dade	24	Female	No		Yes	FL resident	05/01/20
24,367	Dade	25	Female	No		Yes	FL resident	05/01/20
24,368	Dade	19	Female	No		Yes	FL resident	05/01/20
24,369	Dade	45	Female	Unknown		Unknown	FL resident	05/01/20
24,370	Dade	45	Male	No		Yes	FL resident	05/01/20
24,371	Dade	47	Male	No		Yes	FL resident	05/01/20
24,372	Dade	51	Female	No		Yes	FL resident	05/01/20
24,373	Dade	46	Female	No		No	FL resident	05/01/20
24,374	Dade	53	Female	No			FL resident	05/01/20
24,375	Dade	48	Female	No		Yes	FL resident	05/01/20
24,376	Dade	28	Male	No		Yes	FL resident	05/01/20
24,377	Dade	40	Female	No		Yes	FL resident	05/01/20

Coronavirus: line list of cases

Data verified as of Jun 7, 2020 at 10 AM

Data in this report are provisional and subject to change.

Case	County	Age	Gender	Travel related	Travel detail	Contact with a confirmed case	Jurisdiction	Date case counted
24,378	Dade	72	Male	No		No	FL resident	05/01/20
24,379	Dade	52	Male	Unknown			FL resident	05/01/20
24,380	Dade	67	Male	No		Yes	FL resident	05/01/20
24,381	Dade	37	Female	No		Yes	FL resident	05/01/20
24,382	Dade	55	Male	Unknown		Unknown	FL resident	05/01/20
24,383	Dade	29	Male	No		No	FL resident	05/01/20
24,384	Dade	19	Female	Unknown		Yes	FL resident	05/01/20
24,385	Dade	83	Male	No		Yes	FL resident	05/01/20
24,386	Dade	42	Female	Unknown		Yes	FL resident	05/01/20
24,387	Dade	21	Female	No		Yes	FL resident	05/01/20
24,388	Dade	45	Male	No		Yes	FL resident	05/01/20
24,389	Dade	59	Female	Unknown		Yes	FL resident	05/01/20
24,390	Dade	32	Female	Unknown		Yes	FL resident	05/01/20
24,391	Dade	53	Female	No		Yes	FL resident	05/01/20
24,392	Dade	59	Male	No		Yes	FL resident	05/01/20
24,393	Dade	83	Female	Unknown		No	FL resident	05/01/20
24,394	Dade	29	Male	No		Yes	FL resident	05/01/20
24,395	Dade	51	Male	Unknown		Unknown	FL resident	05/01/20
24,396	Dade	50	Female	No		Unknown	FL resident	05/01/20
24,397	Dade	42	Male	No		Unknown	FL resident	05/01/20
24,398	Dade	26	Female	No		No	FL resident	05/01/20
24,399	Dade	63	Male	No		Yes	FL resident	05/01/20
24,400	Dade	24	Male	No		Yes	FL resident	05/01/20
24,401	Dade	32	Female	No		Yes	FL resident	05/01/20
24,402	Dade	83	Female	No		Yes	FL resident	05/01/20
24,403	Dade	28	Female	No		Unknown	FL resident	05/01/20
24,404	Dade	59	Male	Yes	FL; UNKNOWN	Yes	FL resident	05/01/20
24,405	Dade	57	Male	No		Unknown	FL resident	05/01/20
24,406	Dade	33	Female	Unknown		Unknown	FL resident	05/01/20
24,407	Dade	25	Female	Unknown			FL resident	05/01/20
24,408	Dade	50	Male	No		Yes	FL resident	05/01/20
24,409	Dade	32	Female	No		Yes	FL resident	05/01/20
24,410	Dade	53	Female	Unknown			FL resident	05/01/20
24,411	Dade	53	Male	No		Yes	FL resident	05/01/20
24,412	Dade	46	Female	No		Yes	FL resident	05/01/20
24,413	Dade	57	Male	No		No	FL resident	05/01/20
24,414	Dade	68	Male	Unknown			FL resident	05/01/20
24,415	Dade	51	Male	Unknown		Yes	FL resident	05/01/20
24,416	Dade	31	Female	No		Unknown	FL resident	05/01/20
24,417	Dade	74	Male	No		Yes	FL resident	05/01/20
24,418	Dade	79	Female	Unknown			FL resident	05/01/20
24,419	Dade	23	Male	No		Yes	FL resident	05/01/20
24,420	Dade	42	Female	No		Yes	FL resident	05/01/20
24,421	Dade	57	Male	No		Yes	FL resident	05/01/20
24,422	Dade	28	Female	No		Yes	FL resident	05/01/20
24,423	Dade	14	Female	No		Yes	FL resident	05/01/20
24,424	Dade	68	Male	No		Yes	FL resident	05/01/20
24,425	Dade	68	Female	No		Yes	FL resident	05/01/20
24,426	Dade	87	Female	No		Yes	FL resident	05/01/20
24,427	Dade	30	Male	No		Yes	FL resident	05/01/20
24,428	Dade	76	Male	No		No	FL resident	05/01/20
24,429	Dade	17	Male	Unknown			FL resident	05/01/20
24,430	Dade	69	Female	Unknown			FL resident	05/01/20
24,431	Dade	35	Male	No		Yes	FL resident	05/01/20
24,432	Dade	45	Female	No		Yes	FL resident	05/01/20
24,433	Dade	52	Female	No		Unknown	FL resident	05/01/20
24,434	Dade	73	Male	No		Yes	FL resident	05/01/20
24,435	Dade	50	Male	No		Yes	FL resident	05/01/20
24,436	Dade	60	Male	No		Yes	FL resident	05/01/20
24,437	Dade	63	Female	Unknown			FL resident	05/01/20
24,438	Dade	72	Male	No		Yes	FL resident	05/01/20
24,439	Dade	26	Female	Unknown		Yes	FL resident	05/01/20

Coronavirus: line list of cases

Data verified as of Jun 7, 2020 at 10 AM

Data in this report are provisional and subject to change.

Case	County	Age	Gender	Travel related	Travel detail	Contact with a confirmed case	Jurisdiction	Date case counted
24,440	Dade	32	Male	No		Yes	FL resident	05/01/20
24,441	Dade	40	Male	No		Yes	FL resident	05/01/20
24,442	Dade	32	Female	No		Yes	FL resident	05/01/20
24,443	Dade	20	Male	Unknown		Yes	FL resident	05/01/20
24,444	Dade	49	Male	No		No	FL resident	05/01/20
24,445	Dade	32	Female	No		Yes	FL resident	05/01/20
24,446	Dade	76	Male	No		Yes	FL resident	05/01/20
24,447	Dade	27	Female	No		Unknown	FL resident	05/01/20
24,448	Dade	51	Female	No		Yes	FL resident	05/01/20
24,449	Dade	36	Male	No		Yes	FL resident	05/01/20
24,450	Dade	20	Female	No		Yes	FL resident	05/01/20
24,451	Dade	75	Male	No		No	FL resident	05/01/20
24,452	Dade	19	Female	Unknown			FL resident	05/01/20
24,453	Dade	102	Male	No		Unknown	FL resident	05/01/20
24,454	Dade	65	Female	Unknown			FL resident	05/01/20
24,455	Dade	69	Female	No		No	FL resident	05/01/20
24,456	Dade	75	Male	No		Yes	FL resident	05/01/20
24,457	Dade	46	Male	No		Yes	FL resident	05/01/20
24,458	Dade	30	Female	Unknown			FL resident	05/01/20
24,459	Dade	73	Female	Unknown		Yes	FL resident	05/01/20
24,460	Dade	36	Male	No		Yes	FL resident	05/01/20
24,461	Dade	81	Female	Unknown			FL resident	05/01/20
24,462	Dade	44	Male	No		Yes	FL resident	05/01/20
24,463	Dade	53	Male	No		Yes	FL resident	05/01/20
24,464	Dade	7	Female	Unknown		Yes	FL resident	05/01/20
24,465	Dade	13	Female	Unknown		Yes	FL resident	05/01/20
24,466	Dade	74	Male	No		Yes	FL resident	05/01/20
24,467	Dade	27	Female	No		Yes	FL resident	05/01/20
24,468	Dade	51	Male	No		Yes	FL resident	05/01/20
24,469	Dade	84	Female	No		Yes	FL resident	05/01/20
24,470	Dade	79	Female	Unknown		Unknown	FL resident	05/01/20
24,471	Dade	48	Male	No		Yes	FL resident	05/01/20
24,472	Dade	49	Male	No		Unknown	FL resident	05/01/20
24,473	Dade	63	Female	No		Yes	FL resident	05/01/20
24,474	Dade	59	Male	Unknown			FL resident	05/01/20
24,475	Dade	38	Male	Unknown		No	FL resident	05/01/20
24,476	Dade	39	Female	No		Yes	FL resident	05/01/20
24,477	Dade	47	Female	No		Yes	FL resident	05/01/20
24,478	Dade	34	Male	No		Yes	FL resident	05/01/20
24,479	Dade	44	Male	No		Yes	FL resident	05/01/20
24,480	Dade	29	Male	Unknown			FL resident	05/01/20
24,481	Dade	35	Female	Unknown		Yes	FL resident	05/01/20
24,482	Dade	55	Female	No		No	FL resident	05/01/20
24,483	Dade	23	Male	Unknown		No	FL resident	05/01/20
24,484	Dade	23	Male	No		Yes	FL resident	05/01/20
24,485	Dade	33	Male	No		Yes	FL resident	05/01/20
24,486	Dade	54	Male	No		Yes	FL resident	05/01/20
24,487	Dade	41	Female	No		Yes	FL resident	05/01/20
24,488	Dade	16	Female	No		Yes	FL resident	05/01/20
24,489	Dade	23	Male	No		Yes	FL resident	05/01/20
24,490	Dade	57	Female	No		No	FL resident	05/01/20
24,491	Dade	67	Female	No		Yes	FL resident	05/01/20
24,492	Dade	48	Male	No		Unknown	FL resident	05/01/20
24,493	Dade	23	Male	No		No	FL resident	05/01/20
24,494	Dade	63	Female	No		Yes	FL resident	05/01/20
24,495	Dade	68	Male	Unknown		Unknown	FL resident	05/01/20
24,496	Dade	93	Female	Unknown			FL resident	05/01/20
24,497	Dade	62	Female	No		Yes	FL resident	05/01/20
24,498	Dade	13	Female	No		Yes	FL resident	05/01/20
24,499	Dade	10	Female	No		Yes	FL resident	05/01/20
24,500	Dade	68	Male	No		Yes	FL resident	05/01/20
24,501	Dade	45	Male	No		Yes	FL resident	05/01/20

Coronavirus: line list of cases

Data verified as of Jun 7, 2020 at 10 AM

Data in this report are provisional and subject to change.

Case	County	Age	Gender	Travel related	Travel detail	Contact with a confirmed case	Jurisdiction	Date case counted
24,502	Dade	6	Female	No		Yes	FL resident	05/01/20
24,503	Dade	21	Female	No		Yes	FL resident	05/01/20
24,504	Dade	53	Male	No		Unknown	FL resident	05/01/20
24,505	Dade	71	Male	No		Yes	FL resident	05/01/20
24,506	Dade	29	Male	No		Unknown	FL resident	05/01/20
24,507	Dade	49	Female	No		Yes	FL resident	05/01/20
24,508	Dade	17	Female	Unknown		Unknown	FL resident	05/01/20
24,509	Dade	23	Male	No		Unknown	FL resident	05/01/20
24,510	Dade	63	Female	No		No	FL resident	05/01/20
24,511	Dade	55	Male	Unknown		Yes	FL resident	05/01/20
24,512	Dade	51	Female	No		No	FL resident	05/01/20
24,513	Dade	40	Female	Unknown		Yes	FL resident	05/01/20
24,514	Dade	47	Female	No		Yes	FL resident	05/01/20
24,515	Dade	12	Male	No		Yes	FL resident	05/01/20
24,516	Dade	20	Female	No		Yes	FL resident	05/01/20
24,517	Dade	46	Female	No		Yes	FL resident	05/01/20
24,518	Dade	44	Female	Unknown		Unknown	FL resident	05/01/20
24,519	Dade	48	Female	No		Yes	FL resident	05/01/20
24,520	Dade	17	Female	No		Yes	FL resident	05/01/20
24,521	Dade	91	Male	No		Unknown	FL resident	05/02/20
24,522	Dade	92	Female	Unknown		Unknown	FL resident	05/02/20
24,523	Dade	72	Male	No		Yes	FL resident	05/02/20
24,524	Dade	20	Female	No		Yes	FL resident	05/02/20
24,525	Dade	78	Female	No		Unknown	FL resident	05/02/20
24,526	Dade	84	Female	No		Yes	FL resident	05/02/20
24,527	Dade	20	Female	Unknown			FL resident	05/02/20
24,528	Dade	92	Female	No		Yes	FL resident	05/02/20
24,529	Dade	71	Female	No		Unknown	FL resident	05/02/20
24,530	Dade	54	Male	No		Yes	FL resident	05/02/20
24,531	Dade	19	Male	No		Yes	FL resident	05/02/20
24,532	Dade	78	Female	No		Yes	FL resident	05/02/20
24,533	Dade	43	Male	No		No	FL resident	05/02/20
24,534	Dade	65	Male	Unknown		Unknown	FL resident	05/02/20
24,535	Dade	85	Female	No		Unknown	FL resident	05/02/20
24,536	Dade	58	Male	No		No	FL resident	05/02/20
24,537	Dade	59	Male	No		Yes	FL resident	05/02/20
24,538	Dade	39	Male	No		Unknown	FL resident	05/02/20
24,539	Dade	59	Female	No		Yes	FL resident	05/02/20
24,540	Dade	71	Male	Unknown		Unknown	FL resident	05/02/20
24,541	Dade	79	Female	Unknown		Yes	FL resident	05/02/20
24,542	Dade	46	Female	No		Yes	FL resident	05/02/20
24,543	Dade	44	Female	Unknown		Yes	FL resident	05/02/20
24,544	Dade	88	Female	No			FL resident	05/02/20
24,545	Dade	82	Female	Unknown		Unknown	FL resident	05/02/20
24,546	Dade	55	Male	No		Yes	FL resident	05/02/20
24,547	Dade	28	Female	No		Yes	FL resident	05/02/20
24,548	Dade	79	Male	No		Unknown	FL resident	05/02/20
24,549	Dade	55	Male	No		Yes	FL resident	05/02/20
24,550	Dade	82	Male	No		Yes	FL resident	05/02/20
24,551	Dade	63	Female	No		No	FL resident	05/02/20
24,552	Dade	72	Male	Unknown		Yes	FL resident	05/02/20
24,553	Dade	94	Male	Unknown			FL resident	05/02/20
24,554	Dade	89	Female	No		Yes	FL resident	05/02/20
24,555	Dade	96	Female	No		No	FL resident	05/02/20
24,556	Dade	72	Male	No		Yes	FL resident	05/02/20
24,557	Dade	91	Female	No		Unknown	FL resident	05/02/20
24,558	Dade	80	Female	No		Yes	FL resident	05/02/20
24,559	Dade	82	Female	No		Yes	FL resident	05/02/20
24,560	Dade	68	Male	No		Yes	FL resident	05/02/20
24,561	Dade	50	Female	No		Unknown	FL resident	05/02/20
24,562	Dade	37	Male	No		Yes	FL resident	05/02/20
24,563	Dade	61	Male	No		Unknown	FL resident	05/02/20

Coronavirus: line list of cases

Data verified as of Jun 7, 2020 at 10 AM

Data in this report are provisional and subject to change.

Case	County	Age	Gender	Travel related	Travel detail	Contact with a confirmed case	Jurisdiction	Date case counted
24,564	Dade	55	Male	No		Yes	FL resident	05/02/20
24,565	Dade	71	Male	No		Unknown	FL resident	05/02/20
24,566	Dade	47	Male	No		No	FL resident	05/02/20
24,567	Dade	88	Female	No		Unknown	FL resident	05/02/20
24,568	Dade	28	Female	No		Yes	FL resident	05/02/20
24,569	Dade	83	Male	Unknown			FL resident	05/02/20
24,570	Dade	40	Male	Unknown		Unknown	FL resident	05/02/20
24,571	Dade	38	Male	Unknown		Unknown	FL resident	05/02/20
24,572	Dade	83	Male	Unknown			FL resident	05/02/20
24,573	Dade	51	Male	No		Yes	FL resident	05/02/20
24,574	Dade	92	Female	No		Unknown	FL resident	05/02/20
24,575	Dade	26	Female	No		No	FL resident	05/02/20
24,576	Dade	51	Female	No		Yes	FL resident	05/02/20
24,577	Dade	46	Male	No		No	FL resident	05/02/20
24,578	Dade	38	Female	No		Yes	FL resident	05/02/20
24,579	Dade	37	Male	No		Yes	FL resident	05/02/20
24,580	Dade	45	Male	No		Unknown	FL resident	05/02/20
24,581	Dade	76	Female	No		Yes	FL resident	05/02/20
24,582	Dade	57	Female	No		Yes	FL resident	05/02/20
24,583	Dade	40	Male	Unknown			FL resident	05/02/20
24,584	Dade	61	Male	No		Yes	FL resident	05/02/20
24,585	Dade	64	Male	No		No	FL resident	05/02/20
24,586	Dade	31	Male	No		Yes	FL resident	05/02/20
24,587	Dade	58	Female	No		Yes	FL resident	05/02/20
24,588	Dade	18	Male	No		Yes	FL resident	05/02/20
24,589	Dade	39	Male	No			FL resident	05/02/20
24,590	Dade	31	Female	Unknown		No	FL resident	05/02/20
24,591	Dade	46	Female	No		Yes	FL resident	05/02/20
24,592	Dade	43	Male	Unknown		Yes	FL resident	05/02/20
24,593	Dade	40	Female	Unknown		Yes	FL resident	05/02/20
24,594	Dade	41	Male	No		Yes	FL resident	05/02/20
24,595	Dade	83	Female	No		Yes	FL resident	05/02/20
24,596	Dade	19	Male	No		No	FL resident	05/02/20
24,597	Dade	69	Female	No		Yes	FL resident	05/02/20
24,598	Dade	51	Male	No		Yes	FL resident	05/02/20
24,599	Dade	31	Female	No		Yes	FL resident	05/02/20
24,600	Dade	30	Male	No		Yes	FL resident	05/02/20
24,601	Dade	43	Female	No		Yes	FL resident	05/02/20
24,602	Dade	60	Male	No		Yes	FL resident	05/02/20
24,603	Dade	26	Male	No		Yes	FL resident	05/02/20
24,604	Dade	44	Female	Unknown		Unknown	FL resident	05/02/20
24,605	Dade	41	Female	Unknown			FL resident	05/02/20
24,606	Dade	38	Female	No		Yes	FL resident	05/02/20
24,607	Dade	21	Male	Unknown		Yes	FL resident	05/02/20
24,608	Dade	38	Female	No		Yes	FL resident	05/02/20
24,609	Dade	53	Male	Unknown		Yes	FL resident	05/02/20
24,610	Dade	44	Female	No		Unknown	FL resident	05/02/20
24,611	Dade	42	Female	No		Yes	FL resident	05/02/20
24,612	Dade	63	Male	No		Yes	FL resident	05/02/20
24,613	Dade	92	Female	No		No	FL resident	05/02/20
24,614	Dade	26	Female	Unknown		Yes	FL resident	05/02/20
24,615	Dade	88	Female	No		Yes	FL resident	05/02/20
24,616	Dade	64	Female	No		Yes	FL resident	05/02/20
24,617	Dade	30	Male	No		Yes	FL resident	05/02/20
24,618	Dade	39	Female	No		Yes	FL resident	05/02/20
24,619	Dade	32	Female	No		Unknown	FL resident	05/02/20
24,620	Dade	67	Male	No		Yes	FL resident	05/02/20
24,621	Dade	36	Female	No		Yes	FL resident	05/02/20
24,622	Dade	37	Female	No		Yes	FL resident	05/02/20
24,623	Dade	16	Female	No		Yes	FL resident	05/02/20
24,624	Dade	14	Female	No		Yes	FL resident	05/02/20
24,625	Dade	20	Male	No		Yes	FL resident	05/02/20

Coronavirus: line list of cases

Data verified as of Jun 7, 2020 at 10 AM

Data in this report are provisional and subject to change.

Case	County	Age	Gender	Travel related	Travel detail	Contact with a confirmed case	Jurisdiction	Date case counted
24,626	Dade	31	Female	No		Yes	FL resident	05/02/20
24,627	Dade	76	Female	No		Yes	FL resident	05/02/20
24,628	Dade	47	Male	No		Unknown	FL resident	05/02/20
24,629	Dade	28	Male	No		Yes	FL resident	05/02/20
24,630	Dade	58	Male	No		No	FL resident	05/02/20
24,631	Dade	21	Male	No		No	FL resident	05/02/20
24,632	Dade	56	Male	No		Yes	FL resident	05/02/20
24,633	Dade	29	Male	No		Yes	FL resident	05/02/20
24,634	Dade	33	Female	Unknown		Yes	FL resident	05/02/20
24,635	Dade	18	Female	No		Yes	FL resident	05/02/20
24,636	Dade	43	Male	Unknown			FL resident	05/02/20
24,637	Dade	39	Male	No		Yes	FL resident	05/02/20
24,638	Dade	43	Female	Unknown		Yes	FL resident	05/02/20
24,639	Dade	36	Male	Unknown		Yes	FL resident	05/02/20
24,640	Dade	51	Male	No		Unknown	FL resident	05/02/20
24,641	Dade	79	Female	No			FL resident	05/02/20
24,642	Dade	73	Female	No		Yes	FL resident	05/02/20
24,643	Dade	51	Female	No		Yes	FL resident	05/02/20
24,644	Dade	42	Female	No		Unknown	FL resident	05/02/20
24,645	Dade	48	Male	No		Yes	FL resident	05/02/20
24,646	Dade	79	Male	Unknown			FL resident	05/02/20
24,647	Dade	65	Female	No		Yes	FL resident	05/02/20
24,648	Dade	78	Male	No		No	FL resident	05/02/20
24,649	Dade	83	Male	Unknown			FL resident	05/02/20
24,650	Dade	54	Female	No		Yes	FL resident	05/02/20
24,651	Dade	78	Female	No		Yes	FL resident	05/02/20
24,652	Dade	44	Female	No		Unknown	FL resident	05/02/20
24,653	Dade	58	Male	Unknown		Unknown	FL resident	05/02/20
24,654	Dade	51	Female	Unknown			FL resident	05/02/20
24,655	Dade	63	Female	No		Yes	FL resident	05/02/20
24,656	Dade	64	Female	Unknown		Unknown	FL resident	05/02/20
24,657	Dade	92	Male	No		Yes	FL resident	05/02/20
24,658	Dade	40	Male	No		Yes	FL resident	05/02/20
24,659	Dade	21	Male	No		Yes	FL resident	05/02/20
24,660	Dade	58	Male	No		Yes	FL resident	05/02/20
24,661	Dade	42	Male	No		No	FL resident	05/02/20
24,662	Dade	22	Male	No		Yes	FL resident	05/02/20
24,663	Dade	66	Male	Unknown		Yes	FL resident	05/02/20
24,664	Dade	61	Female	No		Yes	FL resident	05/03/20
24,665	Dade	56	Male	No		No	FL resident	05/03/20
24,666	Dade	52	Male	No		Yes	FL resident	05/03/20
24,667	Dade	80	Male	No		Unknown	FL resident	05/03/20
24,668	Dade	28	Female	Unknown			FL resident	05/03/20
24,669	Dade	29	Female	No		No	FL resident	05/03/20
24,670	Dade	56	Male	No		Yes	FL resident	05/03/20
24,671	Dade	92	Male	Unknown		Unknown	FL resident	05/03/20
24,672	Dade	60	Male	No		Unknown	FL resident	05/03/20
24,673	Dade	63	Female	Unknown			FL resident	05/03/20
24,674	Dade	48	Male	No		No	FL resident	05/03/20
24,675	Dade	19	Female	No		Yes	FL resident	05/03/20
24,676	Dade	35	Male	No		Yes	FL resident	05/03/20
24,677	Dade	31	Female	Unknown		Yes	FL resident	05/03/20
24,678	Dade	25	Male	No		Unknown	FL resident	05/03/20
24,679	Dade	82	Female	No		Yes	FL resident	05/03/20
24,680	Dade	47	Female	No		No	FL resident	05/03/20
24,681	Dade	74	Female	No		No	FL resident	05/03/20
24,682	Dade	46	Male	No		Yes	FL resident	05/03/20
24,683	Dade	36	Female	No		Unknown	FL resident	05/03/20
24,684	Dade	51	Female	No		Yes	FL resident	05/03/20
24,685	Dade	35	Female	No		Unknown	FL resident	05/03/20
24,686	Dade	73	Male	No		No	FL resident	05/03/20
24,687	Dade	87	Male	No		Yes	FL resident	05/03/20

Coronavirus: line list of cases

Data verified as of Jun 7, 2020 at 10 AM

Data in this report are provisional and subject to change.

Case	County	Age	Gender	Travel related	Travel detail	Contact with a confirmed case	Jurisdiction	Date case counted
24,688	Dade	21	Male	Unknown			FL resident	05/03/20
24,689	Dade	73	Male	No		No	FL resident	05/03/20
24,690	Dade	70	Male	No			FL resident	05/03/20
24,691	Dade	65	Male	No		Yes	FL resident	05/03/20
24,692	Dade	64	Male	Unknown		Yes	FL resident	05/03/20
24,693	Dade	37	Female	Unknown			FL resident	05/03/20
24,694	Dade	23	Male	Unknown			FL resident	05/03/20
24,695	Dade	44	Male	Unknown			FL resident	05/03/20
24,696	Dade	86	Female	No		Yes	FL resident	05/03/20
24,697	Dade	47	Male	No		Yes	FL resident	05/03/20
24,698	Dade	57	Male	No		Yes	FL resident	05/03/20
24,699	Dade	63	Male	No		No	FL resident	05/03/20
24,700	Dade	77	Female	No		No	FL resident	05/03/20
24,701	Dade	37	Female	No		Yes	FL resident	05/03/20
24,702	Dade	40	Male	No		Yes	FL resident	05/03/20
24,703	Dade	31	Male	No		Yes	FL resident	05/03/20
24,704	Dade	45	Male	No		Yes	FL resident	05/03/20
24,705	Dade	27	Male	No		Yes	FL resident	05/03/20
24,706	Dade	28	Male	No		Yes	FL resident	05/03/20
24,707	Dade	24	Male	No		Yes	FL resident	05/03/20
24,708	Dade	24	Male	No		Yes	FL resident	05/03/20
24,709	Dade	63	Male	Unknown		Unknown	FL resident	05/03/20
24,710	Dade	29	Male	Unknown		Yes	FL resident	05/03/20
24,711	Dade	34	Male	Unknown		Yes	FL resident	05/03/20
24,712	Dade	45	Male	No		Yes	FL resident	05/03/20
24,713	Dade	32	Female	Unknown		Unknown	FL resident	05/03/20
24,714	Dade	56	Male	No		Yes	FL resident	05/03/20
24,715	Dade	25	Male	Unknown		Unknown	FL resident	05/03/20
24,716	Dade	21	Male	No		Yes	FL resident	05/03/20
24,717	Dade	27	Male	No		Yes	FL resident	05/03/20
24,718	Dade	49	Male	No		Yes	FL resident	05/03/20
24,719	Dade	22	Male	Unknown		Unknown	FL resident	05/03/20
24,720	Dade	34	Male	Unknown		Unknown	FL resident	05/03/20
24,721	Dade	45	Male	No		Yes	FL resident	05/03/20
24,722	Dade	29	Male	No		Yes	FL resident	05/03/20
24,723	Dade	32	Male	No		Yes	FL resident	05/03/20
24,724	Dade	25	Male	No		Yes	FL resident	05/03/20
24,725	Dade	26	Male	Unknown		Yes	FL resident	05/03/20
24,726	Dade	24	Male	No		Yes	FL resident	05/03/20
24,727	Dade	45	Male	No		Yes	FL resident	05/03/20
24,728	Dade	43	Male	Unknown			FL resident	05/03/20
24,729	Dade	26	Male	Unknown		Unknown	FL resident	05/03/20
24,730	Dade	36	Male	No		Yes	FL resident	05/03/20
24,731	Dade	19	Male	No		Yes	FL resident	05/03/20
24,732	Dade	45	Female	No		Yes	FL resident	05/03/20
24,733	Dade	27	Male	No		Yes	FL resident	05/03/20
24,734	Dade	29	Male	No		Yes	FL resident	05/03/20
24,735	Dade	41	Female	No		No	FL resident	05/03/20
24,736	Dade	32	Male	No		No	FL resident	05/03/20
24,737	Dade	28	Male	No		Yes	FL resident	05/03/20
24,738	Dade	59	Male	No		Unknown	FL resident	05/03/20
24,739	Dade	39	Male	No		Yes	FL resident	05/03/20
24,740	Dade	38	Male	No		Yes	FL resident	05/03/20
24,741	Dade	21	Male	Unknown		Yes	FL resident	05/03/20
24,742	Dade	27	Male	No		Yes	FL resident	05/03/20
24,743	Dade	26	Male	No		Yes	FL resident	05/03/20
24,744	Dade	32	Male	Unknown		Unknown	FL resident	05/03/20
24,745	Dade	19	Male	Unknown		Yes	FL resident	05/03/20
24,746	Dade	24	Male	Unknown			FL resident	05/03/20
24,747	Dade	33	Male	No		Yes	FL resident	05/03/20
24,748	Dade	35	Male	No		Yes	FL resident	05/03/20
24,749	Dade	45	Male	Unknown		Yes	FL resident	05/03/20

Coronavirus: line list of cases

Data verified as of Jun 7, 2020 at 10 AM

Data in this report are provisional and subject to change.

Case	County	Age	Gender	Travel related	Travel detail	Contact with a confirmed case	Jurisdiction	Date case counted
24,750	Dade	48	Male	Unknown		Unknown	FL resident	05/03/20
24,751	Dade	35	Male	No		Yes	FL resident	05/03/20
24,752	Dade	53	Male	Unknown		Yes	FL resident	05/03/20
24,753	Dade	24	Male	No		Yes	FL resident	05/03/20
24,754	Dade	29	Male	No		Yes	FL resident	05/03/20
24,755	Dade	22	Male	Unknown		Unknown	FL resident	05/03/20
24,756	Dade	33	Male	No		Yes	FL resident	05/03/20
24,757	Dade	46	Male	No		Yes	FL resident	05/03/20
24,758	Dade	26	Male	No		Yes	FL resident	05/03/20
24,759	Dade	40	Male	Unknown		Yes	FL resident	05/03/20
24,760	Dade	40	Female	No		Yes	FL resident	05/03/20
24,761	Dade	49	Male	No		No	FL resident	05/03/20
24,762	Dade	50	Male	Unknown		Yes	FL resident	05/03/20
24,763	Dade	59	Female	No		No	FL resident	05/03/20
24,764	Dade	21	Male	Unknown		Yes	FL resident	05/03/20
24,765	Dade	20	Male	No		Unknown	FL resident	05/03/20
24,766	Dade	32	Male	Unknown		Yes	FL resident	05/03/20
24,767	Dade	26	Male	Unknown		Yes	FL resident	05/03/20
24,768	Dade	34	Male	No		Yes	FL resident	05/03/20
24,769	Dade	38	Male	Unknown		Yes	FL resident	05/03/20
24,770	Dade	22	Male	Unknown		Yes	FL resident	05/03/20
24,771	Dade	33	Male	No		Yes	FL resident	05/03/20
24,772	Dade	51	Male	Unknown		No	FL resident	05/03/20
24,773	Dade	61	Male	No		No	FL resident	05/03/20
24,774	Dade	52	Female	Unknown		Yes	FL resident	05/03/20
24,775	Dade	25	Female	Unknown			FL resident	05/03/20
24,776	Dade	20	Male	No		Yes	FL resident	05/03/20
24,777	Dade	27	Female	No		Yes	FL resident	05/03/20
24,778	Dade	56	Female	No		Yes	FL resident	05/03/20
24,779	Dade	41	Female	No		Yes	FL resident	05/03/20
24,780	Dade	41	Male	No		Yes	FL resident	05/03/20
24,781	Dade	19	Male	No		Yes	FL resident	05/03/20
24,782	Dade	61	Female	No		Yes	FL resident	05/03/20
24,783	Dade	30	Male	No		Yes	FL resident	05/03/20
24,784	Dade	20	Female	Unknown		Yes	FL resident	05/03/20
24,785	Dade	75	Female	No		Yes	FL resident	05/03/20
24,786	Dade	83	Male	No		Yes	FL resident	05/03/20
24,787	Dade	36	Male	No		No	FL resident	05/03/20
24,788	Dade	72	Male	Unknown		Yes	FL resident	05/03/20
24,789	Dade	87	Male	No		Yes	FL resident	05/03/20
24,790	Dade	64	Male	No		Yes	FL resident	05/03/20
24,791	Dade	52	Male	No		Yes	FL resident	05/03/20
24,792	Dade	36	Male	No		Yes	FL resident	05/03/20
24,793	Dade	33	Male	No		Yes	FL resident	05/03/20
24,794	Dade	45	Male	Unknown		Yes	FL resident	05/03/20
24,795	Dade	61	Female	Unknown		Yes	FL resident	05/03/20
24,796	Dade	47	Male	Unknown		Yes	FL resident	05/03/20
24,797	Dade	26	Male	Unknown		Yes	FL resident	05/03/20
24,798	Dade	40	Male	Unknown		Unknown	FL resident	05/03/20
24,799	Dade	52	Male	No		Yes	FL resident	05/03/20
24,800	Dade	26	Male	No		Yes	FL resident	05/03/20
24,801	Dade	60	Male	Unknown			FL resident	05/03/20
24,802	Dade	45	Male	No		Yes	FL resident	05/03/20
24,803	Dade	60	Male	Unknown		Yes	FL resident	05/03/20
24,804	Dade	49	Male	No		Yes	FL resident	05/03/20
24,805	Dade	25	Male	No		Yes	FL resident	05/03/20
24,806	Dade	31	Male	No		Unknown	FL resident	05/03/20
24,807	Dade	30	Male	Unknown		Unknown	FL resident	05/03/20
24,808	Dade	49	Male	No		Yes	FL resident	05/03/20
24,809	Dade	47	Male	No		Yes	FL resident	05/03/20
24,810	Dade	49	Male	Unknown		Unknown	FL resident	05/03/20
24,811	Dade	25	Male	No			FL resident	05/03/20

Coronavirus: line list of cases

Data verified as of Jun 7, 2020 at 10 AM

Data in this report are provisional and subject to change.

Case	County	Age	Gender	Travel related	Travel detail	Contact with a confirmed case	Jurisdiction	Date case counted
24,812	Dade	25	Male	No		Yes	FL resident	05/03/20
24,813	Dade	57	Male	No		Yes	FL resident	05/03/20
24,814	Dade	44	Male	Unknown			FL resident	05/03/20
24,815	Dade	61	Male	Unknown		Yes	FL resident	05/03/20
24,816	Dade	37	Male	No		Yes	FL resident	05/03/20
24,817	Dade	54	Male	No		Yes	FL resident	05/03/20
24,818	Dade	44	Male	Unknown		Yes	FL resident	05/03/20
24,819	Dade	53	Female	No		Yes	FL resident	05/03/20
24,820	Dade	55	Male	No		No	FL resident	05/03/20
24,821	Dade	35	Female	No		Yes	FL resident	05/03/20
24,822	Dade	68	Female	No		Yes	FL resident	05/03/20
24,823	Dade	43	Female	No		Unknown	FL resident	05/03/20
24,824	Dade	38	Female	No		Yes	FL resident	05/03/20
24,825	Dade	30	Female	No		Yes	FL resident	05/03/20
24,826	Dade	54	Female	No		No	FL resident	05/03/20
24,827	Dade	38	Male	Unknown			FL resident	05/03/20
24,828	Dade	49	Female	Unknown			FL resident	05/03/20
24,829	Dade	88	Male	No		No	FL resident	05/03/20
24,830	Dade	94	Female	No		No	FL resident	05/03/20
24,831	Dade	84	Female	No		No	FL resident	05/03/20
24,832	Dade	55	Female	No		Yes	FL resident	05/03/20
24,833	Dade	78	Female	No		Yes	FL resident	05/03/20
24,834	Dade	46	Male	No		Yes	FL resident	05/03/20
24,835	Dade	64	Male	No		Yes	FL resident	05/03/20
24,836	Dade	32	Male	No		Yes	FL resident	05/03/20
24,837	Dade	27	Male	No		Yes	FL resident	05/03/20
24,838	Dade	20	Male	Unknown		Unknown	FL resident	05/03/20
24,839	Dade	62	Male	No		No	FL resident	05/03/20
24,840	Dade	20	Female	No		Yes	FL resident	05/03/20
24,841	Dade	53	Female	No		Unknown	FL resident	05/03/20
24,842	Dade	81	Male	No		No	FL resident	05/03/20
24,843	Dade	50	Male	Unknown			FL resident	05/03/20
24,844	Dade	81	Female	No		No	FL resident	05/03/20
24,845	Dade	77	Male	No		Unknown	FL resident	05/03/20
24,846	Dade	58	Male	No		No	FL resident	05/03/20
24,847	Dade	43	Male	No		Yes	FL resident	05/03/20
24,848	Dade	56	Male	No		No	FL resident	05/03/20
24,849	Dade	50	Male	No		Yes	FL resident	05/03/20
24,850	Dade	78	Male	No		No	FL resident	05/03/20
24,851	Dade	94	Female	Unknown			FL resident	05/03/20
24,852	Dade	58	Male	No		No	FL resident	05/03/20
24,853	Dade	77	Female	No		No	FL resident	05/03/20
24,854	Dade	42	Male	Unknown		Yes	FL resident	05/03/20
24,855	Dade	81	Female	Unknown		No	FL resident	05/03/20
24,856	Dade	76	Female	No		Unknown	FL resident	05/03/20
24,857	Dade	66	Female	No		Unknown	FL resident	05/03/20
24,858	Dade	78	Female	No		Unknown	FL resident	05/03/20
24,859	Dade	52	Female	No		Yes	FL resident	05/03/20
24,860	Dade	82	Male	No		Unknown	FL resident	05/03/20
24,861	Dade	30	Male	No		Yes	FL resident	05/03/20
24,862	Dade	55	Female	No		Yes	FL resident	05/03/20
24,863	Dade	64	Female	No		Yes	FL resident	05/03/20
24,864	Dade	85	Female	No		Unknown	FL resident	05/03/20
24,865	Dade	54	Female	No		Yes	FL resident	05/03/20
24,866	Dade	89	Male	No		No	FL resident	05/03/20
24,867	Dade	37	Male	Unknown		Unknown	FL resident	05/03/20
24,868	Dade	28	Male	Unknown		Unknown	FL resident	05/03/20
24,869	Dade	69	Female	No		Yes	FL resident	05/03/20
24,870	Dade	74	Female	Unknown			FL resident	05/03/20
24,871	Dade	47	Female	No		Yes	FL resident	05/03/20
24,872	Dade	88	Female	No		Yes	FL resident	05/03/20
24,873	Dade	40	Male	Unknown			FL resident	05/03/20

Coronavirus: line list of cases

Data verified as of Jun 7, 2020 at 10 AM

Data in this report are provisional and subject to change.

Case	County	Age	Gender	Travel related	Travel detail	Contact with a confirmed case	Jurisdiction	Date case counted
24,874	Dade	59	Male	Unknown		Yes	FL resident	05/03/20
24,875	Dade	60	Male	No		Unknown	FL resident	05/03/20
24,876	Dade	56	Male	No		Yes	FL resident	05/03/20
24,877	Dade	31	Female	No		No	FL resident	05/03/20
24,878	Dade	48	Female	No			FL resident	05/03/20
24,879	Dade	24	Male	No		No	FL resident	05/03/20
24,880	Dade	66	Female	No		No	FL resident	05/03/20
24,881	Dade	25	Male	No		Yes	FL resident	05/03/20
24,882	Dade	70	Male	No		No	FL resident	05/03/20
24,883	Dade	49	Female	No		Yes	FL resident	05/03/20
24,884	Dade	20	Female	No		Yes	FL resident	05/03/20
24,885	Dade	68	Male	No		Yes	FL resident	05/03/20
24,886	Dade	50	Male	No		No	FL resident	05/03/20
24,887	Dade	40	Female	No		No	FL resident	05/03/20
24,888	Dade	58	Male	No		Yes	FL resident	05/03/20
24,889	Dade	53	Male	No		Yes	FL resident	05/03/20
24,890	Dade	57	Female	Unknown		Yes	FL resident	05/03/20
24,891	Dade	61	Male	No		No	FL resident	05/03/20
24,892	Dade	89	Male	No		Yes	FL resident	05/03/20
24,893	Dade	69	Female	No		Yes	FL resident	05/03/20
24,894	Dade	34	Male	Unknown		Unknown	FL resident	05/03/20
24,895	Dade	40	Male	No		No	FL resident	05/03/20
24,896	Dade	41	Male	Unknown		Unknown	FL resident	05/03/20
24,897	Dade	57	Female	No		Yes	FL resident	05/03/20
24,898	Dade	52	Female	Unknown			FL resident	05/03/20
24,899	Dade	65	Male	No		Unknown	FL resident	05/03/20
24,900	Dade	74	Female	No		Unknown	FL resident	05/03/20
24,901	Dade	86	Male	No		Yes	FL resident	05/03/20
24,902	Dade	62	Female	No		Unknown	FL resident	05/03/20
24,903	Dade	44	Female	No		Yes	FL resident	05/03/20
24,904	Dade	25	Female	No		Yes	FL resident	05/03/20
24,905	Dade	40	Female	No		Yes	FL resident	05/03/20
24,906	Dade	49	Female	No		No	FL resident	05/03/20
24,907	Dade	41	Female	No		Unknown	FL resident	05/03/20
24,908	Dade	48	Female	No		No	FL resident	05/03/20
24,909	Dade	27	Female	No		Unknown	FL resident	05/03/20
24,910	Dade	61	Female	No		Yes	FL resident	05/03/20
24,911	Dade	67	Female	No		Unknown	FL resident	05/03/20
24,912	Dade	25	Male	No		Yes	FL resident	05/03/20
24,913	Dade	28	Female	Unknown			FL resident	05/03/20
24,914	Dade	50	Male	No		Yes	FL resident	05/03/20
24,915	Dade	66	Female	No		Yes	FL resident	05/03/20
24,916	Dade	44	Male	Unknown		Yes	FL resident	05/03/20
24,917	Dade	55	Female	No		No	FL resident	05/03/20
24,918	Dade	42	Male	No		Yes	FL resident	05/03/20
24,919	Dade	31	Female	No		Yes	FL resident	05/03/20
24,920	Dade	45	Female	No		No	FL resident	05/03/20
24,921	Dade	40	Female	Unknown		Yes	FL resident	05/03/20
24,922	Dade	63	Male	Yes	ARGENTINA; CA; CHILE; ECUADOR; FL; SOUTH AMERICA; URUGUAY	Yes	FL resident	05/03/20
24,923	Dade	49	Female	Unknown			FL resident	05/03/20
24,924	Dade	26	Female	Unknown		Unknown	FL resident	05/03/20
24,925	Dade	63	Male	No		Yes	FL resident	05/03/20
24,926	Dade	61	Female	Unknown			FL resident	05/03/20
24,927	Dade	59	Female	Unknown			FL resident	05/03/20
24,928	Dade	28	Male	No		Yes	FL resident	05/03/20
24,929	Dade	74	Male	Unknown			FL resident	05/03/20
24,930	Dade	64	Male	No		No	FL resident	05/03/20
24,931	Dade	79	Female	No		Yes	FL resident	05/03/20
24,932	Dade	81	Male	No		Yes	FL resident	05/03/20
24,933	Dade	89	Female	No		Yes	FL resident	05/03/20

Coronavirus: line list of cases

Data verified as of Jun 7, 2020 at 10 AM

Data in this report are provisional and subject to change.

Case	County	Age	Gender	Travel related	Travel detail	Contact with a confirmed case	Jurisdiction	Date case counted
24,934	Dade	38	Male	No		Yes	FL resident	05/03/20
24,935	Dade	71	Female	No		No	FL resident	05/03/20
24,936	Dade	84	Male	No		Yes	FL resident	05/03/20
24,937	Dade	69	Female	No		Yes	FL resident	05/03/20
24,938	Dade	71	Female	No		Unknown	FL resident	05/03/20
24,939	Dade	76	Female	No		Yes	FL resident	05/03/20
24,940	Dade	48	Male	Unknown		No	FL resident	05/03/20
24,941	Dade	88	Female	Unknown			FL resident	05/03/20
24,942	Dade	95	Male	No		Yes	FL resident	05/03/20
24,943	Dade	93	Female	No		Yes	FL resident	05/03/20
24,944	Dade	73	Female	Unknown		Yes	FL resident	05/03/20
24,945	Dade	92	Female	No		Yes	FL resident	05/03/20
24,946	Dade	81	Male	No		No	FL resident	05/03/20
24,947	Dade	82	Female	No		Yes	FL resident	05/03/20
24,948	Dade	89	Female	No		Yes	FL resident	05/03/20
24,949	Dade	94	Female	No		Yes	FL resident	05/03/20
24,950	Dade	86	Female	Unknown			FL resident	05/03/20
24,951	Dade	43	Male	No		Yes	FL resident	05/03/20
24,952	Dade	62	Female	No		Unknown	FL resident	05/03/20
24,953	Dade	57	Male	No		Yes	FL resident	05/03/20
24,954	Dade	30	Male	Unknown			FL resident	05/03/20
24,955	Dade	39	Male	No		Unknown	FL resident	05/04/20
24,956	Dade	82	Female	No		Yes	FL resident	05/04/20
24,957	Dade	58	Female	No		Unknown	FL resident	05/04/20
24,958	Dade	53	Female	No		Yes	FL resident	05/04/20
24,959	Dade	38	Female	No		Yes	FL resident	05/04/20
24,960	Dade	58	Female	Unknown			FL resident	05/04/20
24,961	Dade	35	Male	No		Yes	FL resident	05/04/20
24,962	Dade	36	Male	No		No	FL resident	05/04/20
24,963	Dade	26	Female	No		Yes	FL resident	05/04/20
24,964	Dade	30	Male	No		Yes	FL resident	05/04/20
24,965	Dade	52	Male	No		Yes	FL resident	05/04/20
24,966	Dade	58	Male	Yes	NY	Unknown	FL resident	05/04/20
24,967	Dade	35	Female	No		Yes	FL resident	05/04/20
24,968	Dade	18	Male	No		Unknown	FL resident	05/04/20
24,969	Dade	86	Female	No			FL resident	05/04/20
24,970	Dade	20	Female	Unknown		No	FL resident	05/04/20
24,971	Dade	37	Male	No		No	FL resident	05/04/20
24,972	Dade	24	Male	No		No	FL resident	05/04/20
24,973	Dade	27	Female	No			FL resident	05/04/20
24,974	Dade	46	Female	No		Yes	FL resident	05/04/20
24,975	Dade	37	Female	No		Yes	FL resident	05/04/20
24,976	Dade	71	Female	No		Yes	FL resident	05/04/20
24,977	Dade	41	Male	No		Yes	FL resident	05/04/20
24,978	Dade	65	Male	No		Yes	FL resident	05/04/20
24,979	Dade	17	Male	Unknown		Yes	FL resident	05/04/20
24,980	Dade	74	Female	No		Yes	FL resident	05/04/20
24,981	Dade	96	Female	No		Yes	FL resident	05/04/20
24,982	Dade	66	Female	No		Yes	FL resident	05/04/20
24,983	Dade	82	Female	No		Yes	FL resident	05/04/20
24,984	Dade	58	Male	No		Yes	FL resident	05/04/20
24,985	Dade	84	Male	No		Yes	FL resident	05/04/20
24,986	Dade	92	Female	No		Yes	FL resident	05/04/20
24,987	Dade	81	Female	No		Yes	FL resident	05/04/20
24,988	Dade	57	Male	No		No	FL resident	05/04/20
24,989	Dade	50	Male	No		Yes	FL resident	05/04/20
24,990	Dade	98	Male	No		No	FL resident	05/04/20
24,991	Dade	95	Female	No		No	FL resident	05/04/20
24,992	Dade	73	Female	No		No	FL resident	05/04/20
24,993	Dade	86	Male	No		No	FL resident	05/04/20
24,994	Dade	3	Female	No		No	FL resident	05/04/20
24,995	Dade	96	Female	No		Yes	FL resident	05/04/20

Coronavirus: line list of cases

Data verified as of Jun 7, 2020 at 10 AM

Data in this report are provisional and subject to change.

Case	County	Age	Gender	Travel related	Travel detail	Contact with a confirmed case	Jurisdiction	Date case counted
24,996	Dade	46	Female	No		Yes	FL resident	05/04/20
24,997	Dade	32	Female	No		No	FL resident	05/04/20
24,998	Dade	48	Female	No		No	FL resident	05/04/20
24,999	Dade	90	Male	No			FL resident	05/04/20
25,000	Dade	38	Female	No		No	FL resident	05/04/20
25,001	Dade	77	Male	No		Yes	FL resident	05/04/20
25,002	Dade	51	Male	No		Unknown	FL resident	05/04/20
25,003	Dade	65	Male	No		No	FL resident	05/04/20
25,004	Dade	47	Male	No		Yes	FL resident	05/04/20
25,005	Dade	58	Male	No		Yes	FL resident	05/04/20
25,006	Dade	55	Female	No		Yes	FL resident	05/04/20
25,007	Dade	28	Male	No		No	FL resident	05/04/20
25,008	Dade	71	Male	No		Yes	FL resident	05/04/20
25,009	Dade	62	Male	No		Yes	FL resident	05/04/20
25,010	Dade	54	Male	No		Yes	FL resident	05/04/20
25,011	Dade	60	Female	No		Yes	FL resident	05/04/20
25,012	Dade	9	Male	No		Yes	FL resident	05/04/20
25,013	Dade	22	Male	No		Yes	FL resident	05/04/20
25,014	Dade	32	Female	No		Unknown	FL resident	05/04/20
25,015	Dade	65	Female	No		Yes	FL resident	05/04/20
25,016	Dade	31	Male	No		Yes	FL resident	05/04/20
25,017	Dade	44	Male	No		Yes	FL resident	05/04/20
25,018	Dade	50	Female	No		Yes	FL resident	05/04/20
25,019	Dade	54	Male	No		Yes	FL resident	05/04/20
25,020	Dade	85	Female	Unknown		Yes	FL resident	05/04/20
25,021	Dade	18	Male	No		Yes	FL resident	05/04/20
25,022	Dade	72	Male	No		Yes	FL resident	05/04/20
25,023	Dade	36	Female	No		Yes	FL resident	05/04/20
25,024	Dade	74	Female	No		Yes	FL resident	05/04/20
25,025	Dade	83	Male	No		Yes	FL resident	05/04/20
25,026	Dade	84	Female	No		Unknown	FL resident	05/04/20
25,027	Dade	102	Female	Unknown		Yes	FL resident	05/04/20
25,028	Dade	46	Male	No		Yes	FL resident	05/04/20
25,029	Dade	34	Male	No		No	FL resident	05/04/20
25,030	Dade	15	Female	No		Yes	FL resident	05/04/20
25,031	Dade	48	Male	No		Unknown	FL resident	05/04/20
25,032	Dade	85	Female	No		Unknown	FL resident	05/04/20
25,033	Dade	31	Male	No		Yes	FL resident	05/04/20
25,034	Dade	18	Male	Unknown		Yes	FL resident	05/04/20
25,035	Dade	78	Female	Unknown		Yes	FL resident	05/04/20
25,036	Dade	49	Female	No		No	FL resident	05/04/20
25,037	Dade	24	Female	No		No	FL resident	05/04/20
25,038	Dade	21	Male	Unknown		Unknown	FL resident	05/04/20
25,039	Dade	3	Male	No		Yes	FL resident	05/04/20
25,040	Dade	8	Female	No		Yes	FL resident	05/04/20
25,041	Dade	28	Female	No		Yes	FL resident	05/04/20
25,042	Dade	26	Female	No		No	FL resident	05/04/20
25,043	Dade	27	Female	No		No	FL resident	05/04/20
25,044	Dade	28	Female	Unknown		Unknown	FL resident	05/04/20
25,045	Dade	49	Male	No		Unknown	FL resident	05/04/20
25,046	Dade	0	Female	Unknown		Unknown	FL resident	05/04/20
25,047	Dade	15	Female	No		Yes	FL resident	05/04/20
25,048	Dade	34	Female	Yes	FL; NY	Unknown	FL resident	05/04/20
25,049	Dade	40	Male	No		Yes	FL resident	05/04/20
25,050	Dade	24	Male	Unknown		Unknown	FL resident	05/04/20
25,051	Dade	63	Female	No		Unknown	FL resident	05/04/20
25,052	Dade	78	Female	No		Yes	FL resident	05/04/20
25,053	Dade	96	Male	No		Yes	FL resident	05/04/20
25,054	Dade	81	Female	No		Yes	FL resident	05/04/20
25,055	Dade	2	Male	No		Yes	FL resident	05/04/20
25,056	Dade	24	Male	No		No	FL resident	05/04/20
25,057	Dade	47	Male	No		Yes	FL resident	05/04/20

Coronavirus: line list of cases

Data verified as of Jun 7, 2020 at 10 AM

Data in this report are provisional and subject to change.

Case	County	Age	Gender	Travel related	Travel detail	Contact with a confirmed case	Jurisdiction	Date case counted
25,058	Dade	80	Female	No		Yes	FL resident	05/04/20
25,059	Dade	61	Female	No		Yes	FL resident	05/04/20
25,060	Dade	88	Male	No		Yes	FL resident	05/04/20
25,061	Dade	52	Female	Unknown		Yes	FL resident	05/04/20
25,062	Dade	78	Female	No		Unknown	FL resident	05/04/20
25,063	Dade	41	Female	No		Yes	FL resident	05/04/20
25,064	Dade	67	Female	No		No	FL resident	05/04/20
25,065	Dade	54	Female	No		Yes	FL resident	05/04/20
25,066	Dade	29	Male	No		No	FL resident	05/04/20
25,067	Dade	16	Female	No		Yes	FL resident	05/04/20
25,068	Dade	53	Male	No		Unknown	FL resident	05/04/20
25,069	Dade	46	Male	No		Yes	FL resident	05/04/20
25,070	Dade	28	Female	Yes	BAHAMAS	Yes	FL resident	05/04/20
25,071	Dade	56	Male	No			FL resident	05/04/20
25,072	Dade	68	Male	No		Yes	FL resident	05/04/20
25,073	Dade	95	Male	No		Unknown	FL resident	05/04/20
25,074	Dade	69	Male	No		Yes	FL resident	05/04/20
25,075	Dade	91	Male	No		Yes	FL resident	05/04/20
25,076	Dade	66	Male	Unknown		Yes	FL resident	05/04/20
25,077	Dade	27	Female	Unknown		Yes	FL resident	05/04/20
25,078	Dade	40	Male	No		Yes	FL resident	05/04/20
25,079	Dade	33	Female	Unknown			FL resident	05/04/20
25,080	Dade	57	Female	No		Yes	FL resident	05/04/20
25,081	Dade	39	Female	Unknown		Unknown	FL resident	05/04/20
25,082	Dade	24	Female	No		No	FL resident	05/04/20
25,083	Dade	56	Female	No		Yes	FL resident	05/04/20
25,084	Dade	57	Male	Unknown			FL resident	05/04/20
25,085	Dade	19	Male	No		No	FL resident	05/04/20
25,086	Dade	28	Female	No		Yes	FL resident	05/04/20
25,087	Dade	21	Female	No		Yes	FL resident	05/04/20
25,088	Dade	44	Male	No		Yes	FL resident	05/04/20
25,089	Dade	46	Female	No		Yes	FL resident	05/04/20
25,090	Dade	48	Female	Yes	ECUADOR; FL	Yes	FL resident	05/04/20
25,091	Dade	27	Female	No		Yes	FL resident	05/04/20
25,092	Dade	82	Female	Unknown		Unknown	FL resident	05/04/20
25,093	Dade	73	Male	No		Unknown	FL resident	05/04/20
25,094	Dade	69	Female	No		Yes	FL resident	05/04/20
25,095	Dade	86	Male	No		Yes	FL resident	05/04/20
25,096	Dade	68	Female	No		Yes	FL resident	05/04/20
25,097	Dade	84	Female	No		Yes	FL resident	05/04/20
25,098	Dade	78	Male	No		Yes	FL resident	05/04/20
25,099	Dade	31	Male	No		Unknown	FL resident	05/04/20
25,100	Dade	73	Male	No		Yes	FL resident	05/04/20
25,101	Dade	65	Male	Unknown		No	FL resident	05/04/20
25,102	Dade	63	Male	Unknown		Unknown	FL resident	05/04/20
25,103	Dade	93	Female	Unknown		Yes	FL resident	05/04/20
25,104	Dade	56	Male	No		Unknown	FL resident	05/05/20
25,105	Dade	52	Male	No		No	FL resident	05/05/20
25,106	Dade	74	Female	No		No	FL resident	05/05/20
25,107	Dade	70	Male	No		Unknown	FL resident	05/05/20
25,108	Dade	60	Female	No		Unknown	FL resident	05/05/20
25,109	Dade	83	Male	Unknown			FL resident	05/05/20
25,110	Dade	30	Male	No		No	FL resident	05/05/20
25,111	Dade	70	Female	No		Unknown	FL resident	05/05/20
25,112	Dade	83	Female	No		No	FL resident	05/05/20
25,113	Dade	55	Female	Unknown		Unknown	FL resident	05/05/20
25,114	Dade	61	Female	Unknown		Unknown	FL resident	05/05/20
25,115	Dade	71	Male	No		Yes	FL resident	05/05/20
25,116	Dade	24	Female	No		Yes	FL resident	05/05/20
25,117	Dade	55	Female	No		No	FL resident	05/05/20
25,118	Dade	57	Male	No		No	FL resident	05/05/20
25,119	Dade	71	Female	Unknown		Unknown	FL resident	05/05/20

Coronavirus: line list of cases

Data verified as of Jun 7, 2020 at 10 AM

Data in this report are provisional and subject to change.

Case	County	Age	Gender	Travel related	Travel detail	Contact with a confirmed case	Jurisdiction	Date case counted
25,120	Dade	26	Male	No		No	FL resident	05/05/20
25,121	Dade	94	Female	No		Unknown	FL resident	05/05/20
25,122	Dade	38	Female	No		Yes	FL resident	05/05/20
25,123	Dade	49	Female	No		Unknown	FL resident	05/05/20
25,124	Dade	40	Female	No		Yes	FL resident	05/05/20
25,125	Dade	42	Male	Unknown		Unknown	FL resident	05/05/20
25,126	Dade	22	Female	No		Unknown	FL resident	05/05/20
25,127	Dade	24	Female	No		Yes	FL resident	05/05/20
25,128	Dade	45	Female	No		Yes	FL resident	05/05/20
25,129	Dade	63	Male	No		No	FL resident	05/05/20
25,130	Dade	84	Male	Unknown			FL resident	05/05/20
25,131	Dade	52	Male	No		Unknown	FL resident	05/05/20
25,132	Dade	46	Male	No		Unknown	FL resident	05/05/20
25,133	Dade	43	Male	Yes	FL; UNKNOWN	Unknown	FL resident	05/05/20
25,134	Dade	45	Male	No		No	FL resident	05/05/20
25,135	Dade	73	Female	No		Yes	FL resident	05/05/20
25,136	Dade	87	Male	No		No	FL resident	05/05/20
25,137	Dade	85	Female	No		Yes	FL resident	05/05/20
25,138	Dade	78	Female	No		Yes	FL resident	05/05/20
25,139	Dade	78	Male	No		Yes	FL resident	05/05/20
25,140	Dade	92	Male	No		No	FL resident	05/05/20
25,141	Dade	59	Female	No		Yes	FL resident	05/05/20
25,142	Dade	81	Male	Unknown		Yes	FL resident	05/05/20
25,143	Dade	91	Male	No		No	FL resident	05/05/20
25,144	Dade	60	Male	No		No	FL resident	05/05/20
25,145	Dade	54	Male	No		Yes	FL resident	05/05/20
25,146	Dade	34	Female	No		Yes	FL resident	05/05/20
25,147	Dade	87	Male	No		Unknown	FL resident	05/05/20
25,148	Dade	26	Male	Unknown		Yes	FL resident	05/05/20
25,149	Dade	43	Male	No		Yes	FL resident	05/05/20
25,150	Dade	81	Male	Unknown		Unknown	FL resident	05/05/20
25,151	Dade	25	Male	No		Yes	FL resident	05/05/20
25,152	Dade	38	Female	Unknown		Unknown	FL resident	05/05/20
25,153	Dade	16	Male	No		Yes	FL resident	05/05/20
25,154	Dade	19	Male	No		Yes	FL resident	05/05/20
25,155	Dade	41	Male	No		Unknown	FL resident	05/05/20
25,156	Dade	24	Female	No		Unknown	FL resident	05/05/20
25,157	Dade	38	Male	No		Unknown	FL resident	05/05/20
25,158	Dade	42	Female	No		Yes	FL resident	05/05/20
25,159	Dade	46	Male	No		Unknown	FL resident	05/05/20
25,160	Dade	30	Female	No		Yes	FL resident	05/05/20
25,161	Dade	65	Female	No		Yes	FL resident	05/05/20
25,162	Dade	32	Male	No		Unknown	FL resident	05/05/20
25,163	Dade	37	Male	No		Unknown	FL resident	05/05/20
25,164	Dade	23	Male	No		Yes	FL resident	05/05/20
25,165	Dade	54	Male	No		Yes	FL resident	05/05/20
25,166	Dade	17	Male	No		Yes	FL resident	05/05/20
25,167	Dade	14	Female	No		Yes	FL resident	05/05/20
25,168	Dade	63	Female	No		Yes	FL resident	05/05/20
25,169	Dade	28	Male	No		Yes	FL resident	05/05/20
25,170	Dade	24	Female	No		Yes	FL resident	05/05/20
25,171	Dade	44	Female	No			FL resident	05/05/20
25,172	Dade	22	Male	No		No	FL resident	05/05/20
25,173	Dade	51	Female	No		Unknown	FL resident	05/05/20
25,174	Dade	47	Female	No		Unknown	FL resident	05/05/20
25,175	Dade	47	Female	No		Yes	FL resident	05/05/20
25,176	Dade	57	Female	No		Yes	FL resident	05/05/20
25,177	Dade	50	Female	No		Yes	FL resident	05/05/20
25,178	Dade	43	Female	No		Yes	FL resident	05/05/20
25,179	Dade	36	Male	No		No	FL resident	05/05/20
25,180	Dade	84	Male	No			FL resident	05/05/20
25,181	Dade	84	Male	No			FL resident	05/05/20

Coronavirus: line list of cases

Data verified as of Jun 7, 2020 at 10 AM

Data in this report are provisional and subject to change.

Case	County	Age	Gender	Travel related	Travel detail	Contact with a confirmed case	Jurisdiction	Date case counted
25,182	Dade	49	Male	No		Yes	FL resident	05/05/20
25,183	Dade	88	Male	No		Yes	FL resident	05/05/20
25,184	Dade	86	Male	No		Yes	FL resident	05/05/20
25,185	Dade	56	Female	No		Unknown	FL resident	05/05/20
25,186	Dade	74	Female	No		Yes	FL resident	05/05/20
25,187	Dade	68	Male	No		Unknown	FL resident	05/05/20
25,188	Dade	69	Male	No		Unknown	FL resident	05/05/20
25,189	Dade	26	Male	No		Yes	FL resident	05/05/20
25,190	Dade	33	Male	No		Yes	FL resident	05/05/20
25,191	Dade	49	Female	No		Yes	FL resident	05/05/20
25,192	Dade	54	Female	No		Yes	FL resident	05/05/20
25,193	Dade	29	Female	No		Unknown	FL resident	05/05/20
25,194	Dade	18	Female	Yes	CA	Unknown	FL resident	05/05/20
25,195	Dade	30	Female	No		Yes	FL resident	05/05/20
25,196	Dade	45	Female	No		No	FL resident	05/05/20
25,197	Dade	37	Male	No		Yes	FL resident	05/05/20
25,198	Dade	38	Male	No		No	FL resident	05/05/20
25,199	Dade	67	Female	No		Yes	FL resident	05/05/20
25,200	Dade	59	Male	No		No	FL resident	05/05/20
25,201	Dade	31	Female	No		Yes	FL resident	05/05/20
25,202	Dade	54	Male	No		Yes	FL resident	05/05/20
25,203	Dade	80	Female	No		Yes	FL resident	05/05/20
25,204	Dade	21	Male	No		Unknown	FL resident	05/05/20
25,205	Dade	64	Female	Unknown		Yes	FL resident	05/05/20
25,206	Dade	79	Male	No		Unknown	FL resident	05/05/20
25,207	Dade	89	Female	No		Yes	FL resident	05/05/20
25,208	Dade	76	Female	Unknown		Unknown	FL resident	05/05/20
25,209	Dade	88	Female	Unknown		Yes	FL resident	05/05/20
25,210	Dade	36	Female	No		Unknown	FL resident	05/05/20
25,211	Dade	48	Male	No		Yes	FL resident	05/05/20
25,212	Dade	55	Female	No		Yes	FL resident	05/05/20
25,213	Dade	57	Female	No		Yes	FL resident	05/05/20
25,214	Dade	39	Female	Unknown		Yes	FL resident	05/05/20
25,215	Dade	18	Male	No		Yes	FL resident	05/05/20
25,216	Dade	63	Female	No		No	FL resident	05/05/20
25,217	Dade	57	Male	Unknown		Unknown	FL resident	05/05/20
25,218	Dade	34	Male	No		No	FL resident	05/05/20
25,219	Dade	67	Male	No		Unknown	FL resident	05/05/20
25,220	Dade	48	Male	No		No	FL resident	05/05/20
25,221	Dade	34	Female	No		Unknown	FL resident	05/05/20
25,222	Dade	22	Male	No		Unknown	FL resident	05/05/20
25,223	Dade	33	Male	No		Yes	FL resident	05/05/20
25,224	Dade	75	Male	No		Yes	FL resident	05/05/20
25,225	Dade	60	Female	No		Unknown	FL resident	05/05/20
25,226	Dade	44	Female	No		Yes	FL resident	05/05/20
25,227	Dade	49	Female	No		Yes	FL resident	05/05/20
25,228	Dade	51	Female	No		Yes	FL resident	05/05/20
25,229	Dade	41	Male	No		Yes	FL resident	05/05/20
25,230	Dade	21	Male	No		Unknown	FL resident	05/05/20
25,231	Dade	31	Male	No		No	FL resident	05/05/20
25,232	Dade	66	Female	No		Yes	FL resident	05/05/20
25,233	Dade	51	Female	No		Yes	FL resident	05/05/20
25,234	Dade	26	Female	No		Yes	FL resident	05/05/20
25,235	Dade	27	Male	No		Yes	FL resident	05/05/20
25,236	Dade	65	Male	No		No	FL resident	05/05/20
25,237	Dade	20	Female	No		Yes	FL resident	05/05/20
25,238	Dade	56	Male	No		Yes	FL resident	05/05/20
25,239	Dade	25	Male	No		Yes	FL resident	05/05/20
25,240	Dade	41	Male	No		Yes	FL resident	05/05/20
25,241	Dade	52	Male	No		Yes	FL resident	05/05/20
25,242	Dade	39	Female	Unknown			FL resident	05/05/20
25,243	Dade	46	Male	No		Unknown	FL resident	05/05/20

Coronavirus: line list of cases

Data verified as of Jun 7, 2020 at 10 AM

Data in this report are provisional and subject to change.

Case	County	Age	Gender	Travel related	Travel detail	Contact with a confirmed case	Jurisdiction	Date case counted
25,244	Dade	30	Male	No		No	FL resident	05/05/20
25,245	Dade	45	Male	No		Unknown	FL resident	05/05/20
25,246	Dade	69	Female	Unknown		Unknown	FL resident	05/05/20
25,247	Dade	70	Male	No		No	FL resident	05/05/20
25,248	Dade	59	Male	Unknown		Unknown	FL resident	05/05/20
25,249	Dade	66	Male	No		Yes	FL resident	05/05/20
25,250	Dade	36	Male	Yes	PUERTO RICO	No	FL resident	05/05/20
25,251	Dade	52	Male	Unknown		Unknown	FL resident	05/05/20
25,252	Dade	62	Male	No		Unknown	FL resident	05/05/20
25,253	Dade	93	Female	No		Unknown	FL resident	05/05/20
25,254	Dade	71	Female	Unknown		Unknown	FL resident	05/05/20
25,255	Dade	85	Female	Unknown		Unknown	FL resident	05/05/20
25,256	Dade	74	Female	No		Unknown	FL resident	05/05/20
25,257	Dade	36	Female	Unknown		Unknown	FL resident	05/05/20
25,258	Dade	51	Female	No		Yes	FL resident	05/05/20
25,259	Dade	35	Male	No		No	FL resident	05/05/20
25,260	Dade	41	Female	No		Yes	FL resident	05/05/20
25,261	Dade	30	Male	No		Unknown	FL resident	05/05/20
25,262	Dade	89	Male	No		Unknown	FL resident	05/05/20
25,263	Dade	43	Male	No		Unknown	FL resident	05/05/20
25,264	Dade	52	Female	Unknown		Yes	FL resident	05/05/20
25,265	Dade	64	Male	Unknown		Unknown	FL resident	05/05/20
25,266	Dade	65	Male	No		Unknown	FL resident	05/05/20
25,267	Dade	84	Male	Unknown		Unknown	FL resident	05/05/20
25,268	Dade	35	Male	No		Yes	FL resident	05/06/20
25,269	Dade	34	Female	Unknown		Unknown	FL resident	05/06/20
25,270	Dade	64	Male	No		No	FL resident	05/06/20
25,271	Dade	30	Female	No		Yes	FL resident	05/06/20
25,272	Dade	48	Male	No		Yes	FL resident	05/06/20
25,273	Dade	13	Male	No		Yes	FL resident	05/06/20
25,274	Dade	45	Male	No		No	FL resident	05/06/20
25,275	Dade	60	Male	No		Yes	FL resident	05/06/20
25,276	Dade	24	Male	Unknown			FL resident	05/06/20
25,277	Dade	58	Female	No		No	FL resident	05/06/20
25,278	Dade	44	Male	Unknown		No	FL resident	05/06/20
25,279	Dade	61	Female	No		Yes	FL resident	05/06/20
25,280	Dade	61	Male	Unknown		Unknown	FL resident	05/06/20
25,281	Dade	52	Male	No		Yes	FL resident	05/06/20
25,282	Dade	66	Female	No		Yes	FL resident	05/06/20
25,283	Dade	52	Male	No			FL resident	05/06/20
25,284	Dade	46	Male	No		No	FL resident	05/06/20
25,285	Dade	24	Male	No		Yes	FL resident	05/06/20
25,286	Dade	59	Male	No		Yes	FL resident	05/06/20
25,287	Dade	84	Male	No		No	FL resident	05/06/20
25,288	Dade	69	Male	No			FL resident	05/06/20
25,289	Dade	21	Male	Unknown		Unknown	FL resident	05/06/20
25,290	Dade	18	Male	No		Yes	FL resident	05/06/20
25,291	Dade	41	Male	No		Yes	FL resident	05/06/20
25,292	Dade	35	Female	No		Yes	FL resident	05/06/20
25,293	Dade	55	Female	No			FL resident	05/06/20
25,294	Dade	32	Male	No		Yes	FL resident	05/06/20
25,295	Dade	36	Female	Unknown		Unknown	FL resident	05/06/20
25,296	Dade	93	Male	No		Yes	FL resident	05/06/20
25,297	Dade	61	Female	No			FL resident	05/06/20
25,298	Dade	51	Male	Yes	CO; FL	Unknown	FL resident	05/06/20
25,299	Dade	33	Male	No		Yes	FL resident	05/06/20
25,300	Dade	32	Female	No		Yes	FL resident	05/06/20
25,301	Dade	44	Male	No		Yes	FL resident	05/06/20
25,302	Dade	69	Female	No		Yes	FL resident	05/06/20
25,303	Dade	36	Female	No		Yes	FL resident	05/06/20
25,304	Dade	57	Male	No		Yes	FL resident	05/06/20
25,305	Dade	64	Female	Unknown		Unknown	FL resident	05/06/20

Coronavirus: line list of cases

Data verified as of Jun 7, 2020 at 10 AM

Data in this report are provisional and subject to change.

Case	County	Age	Gender	Travel related	Travel detail	Contact with a confirmed case	Jurisdiction	Date case counted
25,306	Dade	52	Female	No		Yes	FL resident	05/06/20
25,307	Dade	48	Male	No		Yes	FL resident	05/06/20
25,308	Dade	56	Female	No		Yes	FL resident	05/06/20
25,309	Dade	55	Female	No		Unknown	FL resident	05/06/20
25,310	Dade	38	Male	Unknown		No	FL resident	05/06/20
25,311	Dade	60	Male	Unknown		Unknown	FL resident	05/06/20
25,312	Dade	44	Male	Unknown		Yes	FL resident	05/06/20
25,313	Dade	52	Female	No		Yes	FL resident	05/06/20
25,314	Dade	27	Female	No		Unknown	FL resident	05/06/20
25,315	Dade	84	Male	No		Yes	FL resident	05/06/20
25,316	Dade	58	Male	No		Unknown	FL resident	05/06/20
25,317	Dade	67	Female	No			FL resident	05/06/20
25,318	Dade	29	Female	Unknown		Yes	FL resident	05/06/20
25,319	Dade	27	Male	Unknown		Unknown	FL resident	05/06/20
25,320	Dade	74	Male	No			FL resident	05/06/20
25,321	Dade	95	Male	No		Yes	FL resident	05/06/20
25,322	Dade	91	Female	No		Yes	FL resident	05/06/20
25,323	Dade	75	Female	No			FL resident	05/06/20
25,324	Dade	55	Female	No			FL resident	05/06/20
25,325	Dade	49	Male	Unknown		Yes	FL resident	05/06/20
25,326	Dade	49	Female	Unknown		Yes	FL resident	05/06/20
25,327	Dade	66	Female	No		Unknown	FL resident	05/06/20
25,328	Dade	76	Female	Unknown		Unknown	FL resident	05/06/20
25,329	Dade	43	Female	Yes	NY	Yes	FL resident	05/06/20
25,330	Dade	55	Male	No		Yes	FL resident	05/06/20
25,331	Dade	44	Female	No		Yes	FL resident	05/06/20
25,332	Dade	89	Female	No		No	FL resident	05/06/20
25,333	Dade	83	Female	Unknown		Yes	FL resident	05/06/20
25,334	Dade	89	Female	No		Yes	FL resident	05/06/20
25,335	Dade	46	Male	No		Yes	FL resident	05/06/20
25,336	Dade	75	Female	Unknown			FL resident	05/06/20
25,337	Dade	95	Female	No		Yes	FL resident	05/06/20
25,338	Dade	39	Male	No			FL resident	05/06/20
25,339	Dade	58	Female	No			FL resident	05/06/20
25,340	Dade	59	Male	No		Yes	FL resident	05/06/20
25,341	Dade	56	Male	No		No	FL resident	05/06/20
25,342	Dade	58	Female	No		Yes	FL resident	05/06/20
25,343	Dade	81	Female	No		Unknown	FL resident	05/06/20
25,344	Dade	25	Male	Unknown		Unknown	FL resident	05/06/20
25,345	Dade	90	Male	Unknown		Yes	FL resident	05/06/20
25,346	Dade	56	Female	Unknown		Yes	FL resident	05/06/20
25,347	Dade	88	Male	Unknown		Yes	FL resident	05/06/20
25,348	Dade	48	Female	Unknown		No	FL resident	05/06/20
25,349	Dade	93	Male	Unknown		Unknown	FL resident	05/06/20
25,350	Dade	49	Female	No		Unknown	FL resident	05/06/20
25,351	Dade	38	Female	Unknown		Yes	FL resident	05/06/20
25,352	Dade	26	Female	No		Yes	FL resident	05/06/20
25,353	Dade	27	Male	No		Yes	FL resident	05/06/20
25,354	Dade	26	Female	Unknown		No	FL resident	05/06/20
25,355	Dade	19	Female	Unknown		No	FL resident	05/06/20
25,356	Dade	36	Female	No		Yes	FL resident	05/06/20
25,357	Dade	55	Female	Unknown		Unknown	FL resident	05/06/20
25,358	Dade	70	Female	Unknown		Yes	FL resident	05/06/20
25,359	Dade	40	Male	Unknown		No	FL resident	05/06/20
25,360	Dade	19	Female	No		Yes	FL resident	05/06/20
25,361	Dade	35	Male	No		Yes	FL resident	05/06/20
25,362	Dade	21	Female	Yes	NY	Unknown	FL resident	05/06/20
25,363	Dade	40	Male	Yes	CO	Unknown	FL resident	05/06/20
25,364	Dade	39	Male	Yes	CARIBBEAN; MA; OH	Unknown	FL resident	05/06/20
25,365	Dade	41	Female	Yes	CO; IL	Unknown	FL resident	05/06/20
25,366	Dade	44	Female	No		Unknown	FL resident	05/06/20
25,367	Dade	27	Female	No		Unknown	FL resident	05/06/20

Coronavirus: line list of cases

Data verified as of Jun 7, 2020 at 10 AM

Data in this report are provisional and subject to change.

Case	County	Age	Gender	Travel related	Travel detail	Contact with a confirmed case	Jurisdiction	Date case counted
25,368	Dade	90	Female	No		Yes	FL resident	05/06/20
25,369	Dade	93	Female	No		No	FL resident	05/06/20
25,370	Dade	45	Male	No		Yes	FL resident	05/06/20
25,371	Dade	41	Male	No		Unknown	FL resident	05/06/20
25,372	Dade	18	Male	No		No	FL resident	05/06/20
25,373	Dade	50	Male	No		Unknown	FL resident	05/06/20
25,374	Dade	33	Female	Unknown		Yes	FL resident	05/06/20
25,375	Dade	52	Male	No		Yes	FL resident	05/06/20
25,376	Dade	64	Male	No		Yes	FL resident	05/06/20
25,377	Dade	39	Female	No		Unknown	FL resident	05/06/20
25,378	Dade	27	Male	No		Yes	FL resident	05/06/20
25,379	Dade	19	Male	No		Yes	FL resident	05/06/20
25,380	Dade	50	Female	No		Yes	FL resident	05/06/20
25,381	Dade	64	Female	No		Unknown	FL resident	05/06/20
25,382	Dade	47	Female	No		Yes	FL resident	05/06/20
25,383	Dade	25	Male	No		Yes	FL resident	05/06/20
25,384	Dade	80	Female	Unknown		Unknown	FL resident	05/06/20
25,385	Dade	64	Female	Unknown			FL resident	05/06/20
25,386	Dade	79	Female	No		No	FL resident	05/06/20
25,387	Dade	54	Male	No		No	FL resident	05/06/20
25,388	Dade	50	Male	No		Unknown	FL resident	05/06/20
25,389	Dade	50	Female	No		Yes	FL resident	05/06/20
25,390	Dade	71	Female	No		Unknown	FL resident	05/06/20
25,391	Dade	83	Female	No		Unknown	FL resident	05/06/20
25,392	Dade	82	Female	No		Unknown	FL resident	05/06/20
25,393	Dade	70	Female	No		No	FL resident	05/06/20
25,394	Dade	74	Male	Unknown		Yes	FL resident	05/06/20
25,395	Dade	29	Female	No		Yes	FL resident	05/06/20
25,396	Dade	84	Male	Unknown		Unknown	FL resident	05/06/20
25,397	Dade	66	Female	No		Unknown	FL resident	05/06/20
25,398	Dade	56	Female	Unknown			FL resident	05/06/20
25,399	Dade	68	Female	Unknown		Unknown	FL resident	05/06/20
25,400	Dade	75	Female	Unknown		Yes	FL resident	05/06/20
25,401	Dade	70	Male	Unknown			FL resident	05/06/20
25,402	Dade	56	Male	No		No	FL resident	05/06/20
25,403	Dade	49	Female	No			FL resident	05/06/20
25,404	Dade	35	Female	No		Unknown	FL resident	05/06/20
25,405	Dade	19	Female	No		Yes	FL resident	05/06/20
25,406	Dade	54	Female	No		Yes	FL resident	05/06/20
25,407	Dade	37	Female	No		Unknown	FL resident	05/06/20
25,408	Dade	67	Female	Unknown		No	FL resident	05/06/20
25,409	Dade	67	Male	Unknown		Yes	FL resident	05/06/20
25,410	Dade	53	Female	No		Yes	FL resident	05/06/20
25,411	Dade	82	Female	Unknown		Unknown	FL resident	05/06/20
25,412	Dade	69	Male	No		Yes	FL resident	05/06/20
25,413	Dade	62	Female	Unknown		Unknown	FL resident	05/06/20
25,414	Dade	61	Female	No		Yes	FL resident	05/06/20
25,415	Dade	65	Male	No		Yes	FL resident	05/06/20
25,416	Dade	53	Female	No		Yes	FL resident	05/06/20
25,417	Dade	73	Female	No		Unknown	FL resident	05/06/20
25,418	Dade	82	Female	Unknown		Yes	FL resident	05/07/20
25,419	Dade	90	Female	No		Yes	FL resident	05/07/20
25,420	Dade	92	Male	No		Yes	FL resident	05/07/20
25,421	Dade	86	Female	No		Yes	FL resident	05/07/20
25,422	Dade	71	Female	No		Yes	FL resident	05/07/20
25,423	Dade	93	Female	No		Yes	FL resident	05/07/20
25,424	Dade	91	Male	No		Yes	FL resident	05/07/20
25,425	Dade	64	Male	Unknown		Yes	FL resident	05/07/20
25,426	Dade	66	Male	Unknown		Yes	FL resident	05/07/20
25,427	Dade	81	Female	No		Yes	FL resident	05/07/20
25,428	Dade	76	Female	Unknown		Yes	FL resident	05/07/20
25,429	Dade	61	Female	No		Yes	FL resident	05/07/20

Coronavirus: line list of cases

Data verified as of Jun 7, 2020 at 10 AM

Data in this report are provisional and subject to change.

Case	County	Age	Gender	Travel related	Travel detail	Contact with a confirmed case	Jurisdiction	Date case counted
25,430	Dade	95	Female	No		Yes	FL resident	05/07/20
25,431	Dade	93	Male	No		Yes	FL resident	05/07/20
25,432	Dade	65	Male	Unknown		Yes	FL resident	05/07/20
25,433	Dade	73	Male	Unknown		Yes	FL resident	05/07/20
25,434	Dade	86	Male	No		Yes	FL resident	05/07/20
25,435	Dade	96	Male	No			FL resident	05/07/20
25,436	Dade	52	Male	No		Yes	FL resident	05/07/20
25,437	Dade	44	Male	No		Yes	FL resident	05/07/20
25,438	Dade	45	Male	No		Unknown	FL resident	05/07/20
25,439	Dade	62	Female	No		Yes	FL resident	05/07/20
25,440	Dade	89	Male	No		Yes	FL resident	05/07/20
25,441	Dade	84	Male	No		No	FL resident	05/07/20
25,442	Dade	82	Female	No		No	FL resident	05/07/20
25,443	Dade	49	Female	No		Yes	FL resident	05/07/20
25,444	Dade	50	Female	No		Yes	FL resident	05/07/20
25,445	Dade	51	Female	No		Yes	FL resident	05/07/20
25,446	Dade	43	Female	No		Yes	FL resident	05/07/20
25,447	Dade	81	Female	No		Unknown	FL resident	05/07/20
25,448	Dade	83	Female	No		Yes	FL resident	05/07/20
25,449	Dade	81	Male	No		Yes	FL resident	05/07/20
25,450	Dade	26	Male	Yes	FL; ME; NY	Yes	FL resident	05/07/20
25,451	Dade	72	Female	No		Yes	FL resident	05/07/20
25,452	Dade	86	Female	No		Yes	FL resident	05/07/20
25,453	Dade	75	Female	Unknown		Unknown	FL resident	05/07/20
25,454	Dade	78	Female	Unknown		Unknown	FL resident	05/07/20
25,455	Dade	50	Male	No		Unknown	FL resident	05/07/20
25,456	Dade	0	Male	No		Yes	FL resident	05/07/20
25,457	Dade	79	Female	No		Yes	FL resident	05/07/20
25,458	Dade	48	Male	No		Yes	FL resident	05/07/20
25,459	Dade	35	Male	No		Unknown	FL resident	05/07/20
25,460	Dade	45	Female	No		Yes	FL resident	05/07/20
25,461	Dade	18	Female	No		Yes	FL resident	05/07/20
25,462	Dade	34	Female	Unknown		Unknown	FL resident	05/07/20
25,463	Dade	59	Female	No		Yes	FL resident	05/07/20
25,464	Dade	54	Male	No		Yes	FL resident	05/07/20
25,465	Dade	38	Female	Unknown		Unknown	FL resident	05/07/20
25,466	Dade	51	Female	No		Yes	FL resident	05/07/20
25,467	Dade	6	Female	No		Yes	FL resident	05/07/20
25,468	Dade	59	Female	No		No	FL resident	05/07/20
25,469	Dade	38	Male	Unknown			FL resident	05/07/20
25,470	Dade	45	Male	No		Unknown	FL resident	05/07/20
25,471	Dade	61	Male	No		Yes	FL resident	05/07/20
25,472	Dade	20	Female	No		Yes	FL resident	05/07/20
25,473	Dade	30	Male	No		No	FL resident	05/07/20
25,474	Dade	72	Male	No		No	FL resident	05/07/20
25,475	Dade	85	Male	Unknown		Unknown	FL resident	05/07/20
25,476	Dade	36	Female	No		Unknown	FL resident	05/07/20
25,477	Dade	55	Male	No		Unknown	FL resident	05/07/20
25,478	Dade	43	Male	No		Unknown	FL resident	05/07/20
25,479	Dade	17	Female	Unknown		Yes	FL resident	05/07/20
25,480	Dade	83	Male	No		No	FL resident	05/07/20
25,481	Dade	48	Male	No		Unknown	FL resident	05/07/20
25,482	Dade	19	Female	No		Unknown	FL resident	05/07/20
25,483	Dade	35	Male	No		Unknown	FL resident	05/07/20
25,484	Dade	35	Male	No		Yes	FL resident	05/07/20
25,485	Dade	23	Male	No		No	FL resident	05/07/20
25,486	Dade	31	Female	No		Yes	FL resident	05/07/20
25,487	Dade	31	Female	No		No	FL resident	05/07/20
25,488	Dade	22	Female	No		No	FL resident	05/07/20
25,489	Dade	28	Female	No		Yes	FL resident	05/07/20
25,490	Dade	57	Female	No		No	FL resident	05/07/20
25,491	Dade	35	Female	No		No	FL resident	05/07/20

Coronavirus: line list of cases

Data verified as of Jun 7, 2020 at 10 AM

Data in this report are provisional and subject to change.

Case	County	Age	Gender	Travel related	Travel detail	Contact with a confirmed case	Jurisdiction	Date case counted
25,492	Dade	74	Female	No		Yes	FL resident	05/07/20
25,493	Dade	78	Male	No		Yes	FL resident	05/07/20
25,494	Dade	89	Female	No		Yes	FL resident	05/07/20
25,495	Dade	87	Male	No			FL resident	05/07/20
25,496	Dade	73	Male	No			FL resident	05/07/20
25,497	Dade	63	Male	No		Yes	FL resident	05/07/20
25,498	Dade	90	Female	No			FL resident	05/07/20
25,499	Dade	32	Male	No		Yes	FL resident	05/07/20
25,500	Dade	73	Male	No		Yes	FL resident	05/07/20
25,501	Dade	77	Male	No		Yes	FL resident	05/07/20
25,502	Dade	43	Female	No		Yes	FL resident	05/07/20
25,503	Dade	3	Male	No		Yes	FL resident	05/07/20
25,504	Dade	12	Female	No		Yes	FL resident	05/07/20
25,505	Dade	63	Female	No		Yes	FL resident	05/07/20
25,506	Dade	13	Male	No		Yes	FL resident	05/07/20
25,507	Dade	93	Female	No		Yes	FL resident	05/07/20
25,508	Dade	69	Male	Unknown			FL resident	05/07/20
25,509	Dade	76	Female	No		Yes	FL resident	05/07/20
25,510	Dade	64	Male	No		Yes	FL resident	05/07/20
25,511	Dade	74	Male	No		No	FL resident	05/07/20
25,512	Dade	45	Male	No		No	FL resident	05/07/20
25,513	Dade	33	Male	Unknown		Unknown	FL resident	05/08/20
25,514	Dade	52	Male	No		Yes	FL resident	05/08/20
25,515	Dade	60	Female	No		No	FL resident	05/08/20
25,516	Dade	63	Female	No		Yes	FL resident	05/08/20
25,517	Dade	13	Female	No		Yes	FL resident	05/08/20
25,518	Dade	14	Female	No		Yes	FL resident	05/08/20
25,519	Dade	85	Male	No		Yes	FL resident	05/08/20
25,520	Dade	26	Female	No		Yes	FL resident	05/08/20
25,521	Dade	42	Female	No		Yes	FL resident	05/08/20
25,522	Dade	42	Female	No		Yes	FL resident	05/08/20
25,523	Dade	82	Female	Unknown			FL resident	05/08/20
25,524	Dade	22	Male	No		Yes	FL resident	05/08/20
25,525	Dade	23	Male	Unknown		No	FL resident	05/08/20
25,526	Dade	57	Female	No		Yes	FL resident	05/08/20
25,527	Dade	24	Male	No		No	FL resident	05/08/20
25,528	Dade	59	Female	Unknown			FL resident	05/08/20
25,529	Dade	61	Female	No		Yes	FL resident	05/08/20
25,530	Dade	35	Male	Unknown		Yes	FL resident	05/08/20
25,531	Dade	61	Male	Unknown		Yes	FL resident	05/08/20
25,532	Dade	39	Male	Unknown		Yes	FL resident	05/08/20
25,533	Dade	57	Male	Unknown		Yes	FL resident	05/08/20
25,534	Dade	75	Male	No		Yes	FL resident	05/08/20
25,535	Dade	22	Male	Unknown		Yes	FL resident	05/08/20
25,536	Dade	24	Male	Unknown		Unknown	FL resident	05/08/20
25,537	Dade	44	Male	No		Yes	FL resident	05/08/20
25,538	Dade	42	Male	Unknown		Unknown	FL resident	05/08/20
25,539	Dade	32	Male	No		Yes	FL resident	05/08/20
25,540	Dade	48	Male	No		Yes	FL resident	05/08/20
25,541	Dade	59	Male	No		Yes	FL resident	05/08/20
25,542	Dade	43	Male	No		Yes	FL resident	05/08/20
25,543	Dade	68	Male	No		Yes	FL resident	05/08/20
25,544	Dade	33	Male	Unknown		Yes	FL resident	05/08/20
25,545	Dade	22	Male	No		Yes	FL resident	05/08/20
25,546	Dade	32	Male	No		Yes	FL resident	05/08/20
25,547	Dade	85	Female	No		Yes	FL resident	05/08/20
25,548	Dade	60	Male	No		Yes	FL resident	05/08/20
25,549	Dade	44	Male	No		Yes	FL resident	05/08/20
25,550	Dade	45	Female	No		Yes	FL resident	05/08/20
25,551	Dade	63	Female	No		Yes	FL resident	05/08/20
25,552	Dade	22	Female	No		No	FL resident	05/08/20
25,553	Dade	31	Male	Unknown		Unknown	FL resident	05/08/20

Coronavirus: line list of cases

Data verified as of Jun 7, 2020 at 10 AM

Data in this report are provisional and subject to change.

Case	County	Age	Gender	Travel related	Travel detail	Contact with a confirmed case	Jurisdiction	Date case counted
25,554	Dade	58	Male	Unknown			FL resident	05/08/20
25,555	Dade	48	Female	No		No	FL resident	05/08/20
25,556	Dade	68	Female	No		Yes	FL resident	05/08/20
25,557	Dade	95	Female	No		Yes	FL resident	05/08/20
25,558	Dade	53	Female	No		No	FL resident	05/08/20
25,559	Dade	62	Male	No			FL resident	05/08/20
25,560	Dade	45	Female	No		Yes	FL resident	05/08/20
25,561	Dade	80	Female	Unknown			FL resident	05/08/20
25,562	Dade	77	Female	No		Yes	FL resident	05/08/20
25,563	Dade	80	Male	No		Yes	FL resident	05/08/20
25,564	Dade	67	Male	No		Yes	FL resident	05/08/20
25,565	Dade	72	Male	No		No	FL resident	05/08/20
25,566	Dade	30	Male	Yes	NC	No	FL resident	05/08/20
25,567	Dade	26	Female	No		Yes	FL resident	05/08/20
25,568	Dade	49	Female	No		Yes	FL resident	05/08/20
25,569	Dade	57	Male	No		Yes	FL resident	05/08/20
25,570	Dade	32	Male	No		Yes	FL resident	05/08/20
25,571	Dade	20	Female	No		Unknown	FL resident	05/08/20
25,572	Dade	36	Male	No		No	FL resident	05/08/20
25,573	Dade	22	Female	No		Yes	FL resident	05/08/20
25,574	Dade	68	Male	No		Yes	FL resident	05/08/20
25,575	Dade	47	Female	No		Yes	FL resident	05/08/20
25,576	Dade	55	Female	No		Yes	FL resident	05/08/20
25,577	Dade	74	Female	No		No	FL resident	05/08/20
25,578	Dade	39	Male	Yes	FL; MA; NY; SC	Yes	FL resident	05/08/20
25,579	Dade	24	Male	No		No	FL resident	05/08/20
25,580	Dade	63	Female	Unknown		Unknown	FL resident	05/08/20
25,581	Dade	18	Female	No		Unknown	FL resident	05/08/20
25,582	Dade	87	Female	No		Yes	FL resident	05/08/20
25,583	Dade	82	Female	No		Unknown	FL resident	05/08/20
25,584	Dade	78	Female	No		Unknown	FL resident	05/08/20
25,585	Dade	80	Female	No		Yes	FL resident	05/08/20
25,586	Dade	90	Female	Yes	FL; UNKNOWN	Unknown	FL resident	05/08/20
25,587	Dade	26	Male	Unknown		Unknown	FL resident	05/08/20
25,588	Dade	23	Male	No		Yes	FL resident	05/08/20
25,589	Dade	55	Male	No		Unknown	FL resident	05/08/20
25,590	Dade	54	Female	No		Yes	FL resident	05/08/20
25,591	Dade	34	Male	No		Yes	FL resident	05/08/20
25,592	Dade	11	Female	No		Yes	FL resident	05/08/20
25,593	Dade	65	Female	No		No	FL resident	05/08/20
25,594	Dade	41	Female	Unknown			FL resident	05/08/20
25,595	Dade	63	Male	Unknown		Yes	FL resident	05/08/20
25,596	Dade	56	Male	No		Yes	FL resident	05/08/20
25,597	Dade	35	Female	No		Yes	FL resident	05/08/20
25,598	Dade	17	Male	No		Yes	FL resident	05/08/20
25,599	Dade	41	Female	No		Yes	FL resident	05/08/20
25,600	Dade	32	Male	No		Yes	FL resident	05/08/20
25,601	Dade	72	Male	No		Yes	FL resident	05/08/20
25,602	Dade	66	Female	No		Unknown	FL resident	05/08/20
25,603	Dade	24	Male	No			FL resident	05/08/20
25,604	Dade	23	Female	Unknown		Yes	FL resident	05/08/20
25,605	Dade	53	Female	No		Yes	FL resident	05/08/20
25,606	Dade	26	Female	No		Yes	FL resident	05/08/20
25,607	Dade	59	Male	No		Unknown	FL resident	05/08/20
25,608	Dade	32	Male	No		Yes	FL resident	05/08/20
25,609	Dade	21	Female	No			FL resident	05/08/20
25,610	Dade	28	Female	No		Yes	FL resident	05/08/20
25,611	Dade	54	Male	No		No	FL resident	05/08/20
25,612	Dade	52	Female	No		No	FL resident	05/08/20
25,613	Dade	41	Male	No		Yes	FL resident	05/08/20
25,614	Dade	30	Male	No		Yes	FL resident	05/08/20
25,615	Dade	37	Male	No		Yes	FL resident	05/08/20

Coronavirus: line list of cases

Data verified as of Jun 7, 2020 at 10 AM

Data in this report are provisional and subject to change.

Case	County	Age	Gender	Travel related	Travel detail	Contact with a confirmed case	Jurisdiction	Date case counted
25,616	Dade	23	Male	No		Yes	FL resident	05/08/20
25,617	Dade	31	Male	No		Yes	FL resident	05/08/20
25,618	Dade	60	Male	No		Yes	FL resident	05/08/20
25,619	Dade	65	Male	No		Yes	FL resident	05/08/20
25,620	Dade	19	Female	No		No	FL resident	05/08/20
25,621	Dade	29	Male	No		Yes	FL resident	05/08/20
25,622	Dade	5	Female	No		Yes	FL resident	05/08/20
25,623	Dade	12	Female	No		Yes	FL resident	05/08/20
25,624	Dade	8	Female	No		Yes	FL resident	05/08/20
25,625	Dade	59	Female	No		Unknown	FL resident	05/08/20
25,626	Dade	63	Female	No		Yes	FL resident	05/08/20
25,627	Dade	57	Female	No		Unknown	FL resident	05/08/20
25,628	Dade	74	Female	No		Yes	FL resident	05/08/20
25,629	Dade	103	Female	No		Unknown	FL resident	05/08/20
25,630	Dade	40	Male	No		Yes	FL resident	05/08/20
25,631	Dade	67	Female	No		Yes	FL resident	05/08/20
25,632	Dade	55	Male	No		No	FL resident	05/08/20
25,633	Dade	39	Female	Unknown		Yes	FL resident	05/08/20
25,634	Dade	49	Male	No		Yes	FL resident	05/08/20
25,635	Dade	46	Female	No		Yes	FL resident	05/08/20
25,636	Dade	23	Male	Unknown		No	FL resident	05/08/20
25,637	Dade	48	Female	No		Yes	FL resident	05/08/20
25,638	Dade	62	Female	Unknown		Yes	FL resident	05/08/20
25,639	Dade	63	Female	No		Yes	FL resident	05/08/20
25,640	Dade	33	Female	No		Yes	FL resident	05/08/20
25,641	Dade	53	Male	No		Unknown	FL resident	05/08/20
25,642	Dade	90	Female	No		Yes	FL resident	05/08/20
25,643	Dade	72	Female	No		Yes	FL resident	05/08/20
25,644	Dade	57	Male	No		Yes	FL resident	05/08/20
25,645	Dade	65	Female	No		Yes	FL resident	05/08/20
25,646	Dade	51	Female	No		Yes	FL resident	05/08/20
25,647	Dade	70	Male	No		Yes	FL resident	05/08/20
25,648	Dade	45	Female	No		Yes	FL resident	05/08/20
25,649	Dade	30	Male	No		Yes	FL resident	05/08/20
25,650	Dade	24	Female	No		Yes	FL resident	05/08/20
25,651	Dade	41	Male	No		Unknown	FL resident	05/08/20
25,652	Dade	60	Female	No		Yes	FL resident	05/08/20
25,653	Dade	55	Female	No		Yes	FL resident	05/08/20
25,654	Dade	85	Female	No		Yes	FL resident	05/08/20
25,655	Dade	69	Male	Unknown			FL resident	05/08/20
25,656	Dade	88	Female	Unknown			FL resident	05/08/20
25,657	Dade	90	Male	No		Yes	FL resident	05/08/20
25,658	Dade	81	Male	Unknown			FL resident	05/08/20
25,659	Dade	38	Male	No		Unknown	FL resident	05/08/20
25,660	Dade	24	Female	No		Yes	FL resident	05/08/20
25,661	Dade	56	Female	No		Yes	FL resident	05/08/20
25,662	Dade	17	Female	No		Yes	FL resident	05/08/20
25,663	Dade	44	Female	No		Yes	FL resident	05/08/20
25,664	Dade	13	Female	No		Yes	FL resident	05/08/20
25,665	Dade	58	Male	No		Unknown	FL resident	05/08/20
25,666	Dade	25	Female	No		No	FL resident	05/08/20
25,667	Dade	32	Female	No		Yes	FL resident	05/08/20
25,668	Dade	87	Male	Unknown			FL resident	05/08/20
25,669	Dade	83	Female	No		Yes	FL resident	05/08/20
25,670	Dade	59	Male	No		Yes	FL resident	05/08/20
25,671	Dade	45	Female	Unknown			FL resident	05/08/20
25,672	Dade	63	Female	No		Yes	FL resident	05/08/20
25,673	Dade	51	Male	No		Unknown	FL resident	05/08/20
25,674	Dade	9	Female	No		Yes	FL resident	05/08/20
25,675	Dade	67	Male	No		Yes	FL resident	05/09/20
25,676	Dade	70	Female	No		Unknown	FL resident	05/09/20
25,677	Dade	52	Male	No		Yes	FL resident	05/09/20

Coronavirus: line list of cases

Data verified as of Jun 7, 2020 at 10 AM

Data in this report are provisional and subject to change.

Case	County	Age	Gender	Travel related	Travel detail	Contact with a confirmed case	Jurisdiction	Date case counted
25,678	Dade	43	Male	No		Yes	FL resident	05/09/20
25,679	Dade	53	Female	No		Yes	FL resident	05/09/20
25,680	Dade	64	Male	No		Yes	FL resident	05/09/20
25,681	Dade	27	Male	Unknown		Unknown	FL resident	05/09/20
25,682	Dade	37	Male	Unknown		Unknown	FL resident	05/09/20
25,683	Dade	52	Male	Unknown		Yes	FL resident	05/09/20
25,684	Dade	72	Male	No		Unknown	FL resident	05/09/20
25,685	Dade	56	Female	No		Unknown	FL resident	05/09/20
25,686	Dade	33	Male	Unknown		Unknown	FL resident	05/09/20
25,687	Dade	28	Female	No		Yes	FL resident	05/09/20
25,688	Dade	30	Male	No		Yes	FL resident	05/09/20
25,689	Dade	4	Male	No		Yes	FL resident	05/09/20
25,690	Dade	63	Female	No		Yes	FL resident	05/09/20
25,691	Dade	47	Male	No		Unknown	FL resident	05/09/20
25,692	Dade	64	Male	No		Unknown	FL resident	05/09/20
25,693	Dade	90	Female	No		Yes	FL resident	05/09/20
25,694	Dade	94	Female	Unknown			FL resident	05/09/20
25,695	Dade	102	Female	No		No	FL resident	05/09/20
25,696	Dade	77	Female	Unknown			FL resident	05/09/20
25,697	Dade	76	Female	No		Yes	FL resident	05/09/20
25,698	Dade	88	Female	Unknown			FL resident	05/09/20
25,699	Dade	71	Female	No		Yes	FL resident	05/09/20
25,700	Dade	21	Female	Unknown			FL resident	05/09/20
25,701	Dade	52	Male	No		Yes	FL resident	05/09/20
25,702	Dade	56	Female	No		Yes	FL resident	05/09/20
25,703	Dade	68	Female	No		Yes	FL resident	05/09/20
25,704	Dade	58	Female	No		Yes	FL resident	05/09/20
25,705	Dade	20	Female	No		Yes	FL resident	05/09/20
25,706	Dade	88	Male	No		Unknown	FL resident	05/09/20
25,707	Dade	33	Male	No		Yes	FL resident	05/09/20
25,708	Dade	82	Male	No		Unknown	FL resident	05/09/20
25,709	Dade	40	Male	No		No	FL resident	05/09/20
25,710	Dade	60	Female	Unknown			FL resident	05/09/20
25,711	Dade	42	Female	No		Yes	FL resident	05/09/20
25,712	Dade	63	Female	No		No	FL resident	05/09/20
25,713	Dade	63	Male	Unknown		Unknown	FL resident	05/09/20
25,714	Dade	97	Female	Unknown			FL resident	05/09/20
25,715	Dade	80	Male	Unknown		Unknown	FL resident	05/09/20
25,716	Dade	67	Female	No		Unknown	FL resident	05/09/20
25,717	Dade	49	Male	Unknown		Unknown	FL resident	05/09/20
25,718	Dade	74	Female	Unknown		Unknown	FL resident	05/09/20
25,719	Dade	27	Female	No		Yes	FL resident	05/09/20
25,720	Dade	28	Male	No		Yes	FL resident	05/09/20
25,721	Dade	30	Male	No		Yes	FL resident	05/09/20
25,722	Dade	76	Female	No		No	FL resident	05/09/20
25,723	Dade	85	Male	No		No	FL resident	05/09/20
25,724	Dade	67	Male	No		Yes	FL resident	05/09/20
25,725	Dade	31	Male	No		Unknown	FL resident	05/09/20
25,726	Dade	27	Male	Unknown		Unknown	FL resident	05/09/20
25,727	Dade	72	Male	No		Unknown	FL resident	05/09/20
25,728	Dade	15	Female	No		Yes	FL resident	05/09/20
25,729	Dade	81	Male	No		Yes	FL resident	05/09/20
25,730	Dade	23	Male	No			FL resident	05/09/20
25,731	Dade	32	Female	No		Yes	FL resident	05/09/20
25,732	Dade	81	Male	No		Unknown	FL resident	05/09/20
25,733	Dade	29	Female	Yes	FL; INDONESIA	Unknown	FL resident	05/09/20
25,734	Dade	26	Male	No		Yes	FL resident	05/09/20
25,735	Dade	66	Male	No		Unknown	FL resident	05/09/20
25,736	Dade	28	Male	No		Unknown	FL resident	05/09/20
25,737	Dade	45	Female	Unknown		Yes	FL resident	05/09/20
25,738	Dade	46	Male	No		Yes	FL resident	05/09/20
25,739	Dade	17	Female	No		Unknown	FL resident	05/09/20

Coronavirus: line list of cases

Data verified as of Jun 7, 2020 at 10 AM

Data in this report are provisional and subject to change.

Case	County	Age	Gender	Travel related	Travel detail	Contact with a confirmed case	Jurisdiction	Date case counted
25,740	Dade	25	Female	No		Unknown	FL resident	05/09/20
25,741	Dade	54	Female	No		Yes	FL resident	05/09/20
25,742	Dade	93	Female	No		No	FL resident	05/09/20
25,743	Dade	75	Female	No		Yes	FL resident	05/09/20
25,744	Dade	72	Male	No		Yes	FL resident	05/09/20
25,745	Dade	25	Male	No		Yes	FL resident	05/09/20
25,746	Dade	26	Female	No		Yes	FL resident	05/09/20
25,747	Dade	86	Female	Unknown			FL resident	05/09/20
25,748	Dade	32	Male	No		Unknown	FL resident	05/09/20
25,749	Dade	89	Female	No		Yes	FL resident	05/09/20
25,750	Dade	25	Female	No		Unknown	FL resident	05/09/20
25,751	Dade	70	Male	Unknown		Unknown	FL resident	05/09/20
25,752	Dade	48	Male	No		Unknown	FL resident	05/09/20
25,753	Dade	46	Female	No		No	FL resident	05/09/20
25,754	Dade	24	Female	No		Yes	FL resident	05/09/20
25,755	Dade	42	Female	No		Yes	FL resident	05/09/20
25,756	Dade	37	Male	No		Unknown	FL resident	05/09/20
25,757	Dade	48	Female	No		No	FL resident	05/09/20
25,758	Dade	57	Male	No		No	FL resident	05/09/20
25,759	Dade	59	Female	No		Yes	FL resident	05/09/20
25,760	Dade	56	Female	No		Unknown	FL resident	05/09/20
25,761	Dade	42	Male	No		Yes	FL resident	05/09/20
25,762	Dade	76	Male	Unknown			FL resident	05/09/20
25,763	Dade	47	Female	No		Yes	FL resident	05/09/20
25,764	Dade	93	Female	No		Yes	FL resident	05/09/20
25,765	Dade	72	Male	Yes	NJ	Yes	FL resident	05/09/20
25,766	Dade	21	Male	Unknown		Unknown	FL resident	05/09/20
25,767	Dade	25	Male	Unknown		Yes	FL resident	05/09/20
25,768	Dade		Male	No			FL resident	05/09/20
25,769	Dade	35	Male	No		Yes	FL resident	05/09/20
25,770	Dade	53	Male	Unknown			FL resident	05/09/20
25,771	Dade	42	Male	No			FL resident	05/09/20
25,772	Dade	26	Male	No		Yes	FL resident	05/09/20
25,773	Dade	33	Male	No			FL resident	05/09/20
25,774	Dade	30	Male	No			FL resident	05/09/20
25,775	Dade		Male	No		Unknown	FL resident	05/09/20
25,776	Dade	42	Male	No		Unknown	FL resident	05/09/20
25,777	Dade	22	Male	No		Unknown	FL resident	05/09/20
25,778	Dade	26	Male	Unknown		Unknown	FL resident	05/09/20
25,779	Dade	37	Male	No		Unknown	FL resident	05/09/20
25,780	Dade	58	Male	No			FL resident	05/09/20
25,781	Dade	26	Male	No			FL resident	05/09/20
25,782	Dade	39	Male	Unknown		Unknown	FL resident	05/09/20
25,783	Dade	27	Male	Unknown		Unknown	FL resident	05/09/20
25,784	Dade	37	Male	Unknown		Unknown	FL resident	05/09/20
25,785	Dade	41	Male	No			FL resident	05/09/20
25,786	Dade	39	Male	Unknown			FL resident	05/09/20
25,787	Dade	33	Male	Unknown		Unknown	FL resident	05/09/20
25,788	Dade	47	Male	No			FL resident	05/09/20
25,789	Dade	55	Male	No		Yes	FL resident	05/09/20
25,790	Dade	52	Male	No		Unknown	FL resident	05/09/20
25,791	Dade	42	Male	No		Yes	FL resident	05/09/20
25,792	Dade	40	Female	No		Yes	FL resident	05/09/20
25,793	Dade	48	Female	No		Yes	FL resident	05/09/20
25,794	Dade	43	Male	No		Unknown	FL resident	05/09/20
25,795	Dade	48	Female	No		No	FL resident	05/09/20
25,796	Dade	64	Male	Yes	ARGENTINA; BRAZIL; CHILE; COLOMBIA	Unknown	FL resident	05/09/20
25,797	Dade	28	Male	No		Unknown	FL resident	05/09/20
25,798	Dade	41	Male	No		Yes	FL resident	05/09/20
25,799	Dade	47	Female	No		Yes	FL resident	05/09/20
25,800	Dade	54	Female	No		Yes	FL resident	05/09/20

Coronavirus: line list of cases

Data verified as of Jun 7, 2020 at 10 AM

Data in this report are provisional and subject to change.

Case	County	Age	Gender	Travel related	Travel detail	Contact with a confirmed case	Jurisdiction	Date case counted
25,801	Dade	31	Male	No		Yes	FL resident	05/09/20
25,802	Dade	48	Male	No		Yes	FL resident	05/09/20
25,803	Dade	60	Female	No		Yes	FL resident	05/09/20
25,804	Dade	66	Female	No		Yes	FL resident	05/09/20
25,805	Dade	29	Female	No		Yes	FL resident	05/09/20
25,806	Dade	42	Male	No		Unknown	FL resident	05/09/20
25,807	Dade	55	Male	No		Yes	FL resident	05/09/20
25,808	Dade	54	Male	Unknown		Yes	FL resident	05/09/20
25,809	Dade	64	Male	No		Unknown	FL resident	05/09/20
25,810	Dade	41	Female	No		Unknown	FL resident	05/09/20
25,811	Dade	47	Female	No		Unknown	FL resident	05/09/20
25,812	Dade	51	Female	No		Unknown	FL resident	05/09/20
25,813	Dade	51	Female	No		Unknown	FL resident	05/09/20
25,814	Dade	39	Female	No		Yes	FL resident	05/09/20
25,815	Dade	67	Male	Unknown		Unknown	FL resident	05/09/20
25,816	Dade	45	Male	No		Unknown	FL resident	05/09/20
25,817	Dade	57	Male	No		No	FL resident	05/09/20
25,818	Dade	69	Female	No		Unknown	FL resident	05/09/20
25,819	Dade	50	Female	No		Yes	FL resident	05/09/20
25,820	Dade	63	Female	No		Unknown	FL resident	05/09/20
25,821	Dade	33	Female	No		No	FL resident	05/09/20
25,822	Dade	25	Male	No		No	FL resident	05/09/20
25,823	Dade	87	Male	No		Yes	FL resident	05/09/20
25,824	Dade	45	Male	No		Yes	FL resident	05/09/20
25,825	Dade	63	Female	No		Yes	FL resident	05/09/20
25,826	Dade	43	Male	No		Yes	FL resident	05/09/20
25,827	Dade	46	Female	No		Yes	FL resident	05/09/20
25,828	Dade	46	Male	Unknown		Unknown	FL resident	05/09/20
25,829	Dade	31	Female	Yes	GA	Yes	FL resident	05/09/20
25,830	Dade	62	Female	No		Yes	FL resident	05/09/20
25,831	Dade	62	Male	No		No	FL resident	05/09/20
25,832	Dade	26	Female	Unknown		Yes	FL resident	05/09/20
25,833	Dade	30	Female	No		Yes	FL resident	05/09/20
25,834	Dade	30	Female	Unknown		Unknown	FL resident	05/09/20
25,835	Dade	34	Male	No		Yes	FL resident	05/09/20
25,836	Dade	48	Female	No		Yes	FL resident	05/09/20
25,837	Dade	75	Male	No		Unknown	FL resident	05/09/20
25,838	Dade	86	Female	No		Unknown	FL resident	05/09/20
25,839	Dade	77	Male	No		Unknown	FL resident	05/09/20
25,840	Dade	96	Male	No		Unknown	FL resident	05/09/20
25,841	Dade	85	Male	No		Unknown	FL resident	05/09/20
25,842	Dade	29	Male	Unknown			FL resident	05/09/20
25,843	Dade	64	Female	Yes	NJ	Yes	FL resident	05/09/20
25,844	Dade	89	Female	No		Unknown	FL resident	05/09/20
25,845	Dade	90	Female	No		Unknown	FL resident	05/09/20
25,846	Dade	88	Female	No		Unknown	FL resident	05/09/20
25,847	Dade	57	Female	No		Unknown	FL resident	05/09/20
25,848	Dade	87	Female	No		Unknown	FL resident	05/09/20
25,849	Dade	86	Female	No		Yes	FL resident	05/09/20
25,850	Dade	84	Female	No		Unknown	FL resident	05/09/20
25,851	Dade	77	Male	No		Yes	FL resident	05/09/20
25,852	Dade	89	Male	No		Yes	FL resident	05/09/20
25,853	Dade	93	Female	No		Yes	FL resident	05/09/20
25,854	Dade	35	Female	No		No	FL resident	05/09/20
25,855	Dade	79	Female	No		Unknown	FL resident	05/09/20
25,856	Dade	31	Female	No		Unknown	FL resident	05/09/20
25,857	Dade	88	Female	Unknown		Unknown	FL resident	05/09/20
25,858	Dade	43	Male	No		Unknown	FL resident	05/09/20
25,859	Dade	51	Female	No		Yes	FL resident	05/09/20
25,860	Dade	38	Male	No		Yes	FL resident	05/09/20
25,861	Dade	89	Male	No		Unknown	FL resident	05/09/20
25,862	Dade	55	Female	No		Yes	FL resident	05/09/20

Coronavirus: line list of cases

Data verified as of Jun 7, 2020 at 10 AM

Data in this report are provisional and subject to change.

Case	County	Age	Gender	Travel related	Travel detail	Contact with a confirmed case	Jurisdiction	Date case counted
25,863	Dade	80	Male	No		Unknown	FL resident	05/09/20
25,864	Dade	91	Female	No		Yes	FL resident	05/09/20
25,865	Dade	61	Female	No		Yes	FL resident	05/09/20
25,866	Dade	85	Male	Unknown			FL resident	05/09/20
25,867	Dade	84	Male	No		Unknown	FL resident	05/09/20
25,868	Dade	75	Male	No		Yes	FL resident	05/09/20
25,869	Dade	53	Male	No		Yes	FL resident	05/09/20
25,870	Dade	49	Female	No		Yes	FL resident	05/09/20
25,871	Dade	49	Male	No		No	FL resident	05/09/20
25,872	Dade	43	Male	No		No	FL resident	05/09/20
25,873	Dade	63	Female	No			FL resident	05/09/20
25,874	Dade	30	Male	Unknown		Unknown	FL resident	05/09/20
25,875	Dade	32	Female	No		Yes	FL resident	05/09/20
25,876	Dade	52	Male	No			FL resident	05/09/20
25,877	Dade	66	Male	No		Unknown	FL resident	05/09/20
25,878	Dade	22	Male	No		Unknown	FL resident	05/09/20
25,879	Dade	45	Male	No		Unknown	FL resident	05/09/20
25,880	Dade	91	Female	No		Unknown	FL resident	05/09/20
25,881	Dade	33	Male	No		Yes	FL resident	05/09/20
25,882	Dade	78	Female	Unknown		Unknown	FL resident	05/09/20
25,883	Dade	70	Female	Unknown		Yes	FL resident	05/09/20
25,884	Dade	62	Female	No		Yes	FL resident	05/09/20
25,885	Dade	64	Female	No		Unknown	FL resident	05/09/20
25,886	Dade	56	Male	No		Yes	FL resident	05/09/20
25,887	Dade	73	Male	No		Yes	FL resident	05/09/20
25,888	Dade	40	Male	Yes	PA	Unknown	FL resident	05/09/20
25,889	Dade	77	Female	No		No	FL resident	05/09/20
25,890	Dade	19	Female	No		No	FL resident	05/09/20
25,891	Dade	37	Male	Unknown		Unknown	FL resident	05/09/20
25,892	Dade	31	Male	Yes	FL; LA	No	FL resident	05/09/20
25,893	Dade	88	Male	No		Yes	FL resident	05/09/20
25,894	Dade	89	Female	No		Yes	FL resident	05/09/20
25,895	Dade	59	Female	No		Yes	FL resident	05/09/20
25,896	Dade	65	Male	Unknown		No	FL resident	05/09/20
25,897	Dade	16	Female	Unknown		Yes	FL resident	05/09/20
25,898	Dade	59	Female	Yes	FL; NJ	Yes	FL resident	05/09/20
25,899	Dade	32	Female	Unknown		Unknown	FL resident	05/09/20
25,900	Dade	83	Male	No		Yes	FL resident	05/10/20
25,901	Dade	95	Female	No		Yes	FL resident	05/10/20
25,902	Dade	90	Male	No		No	FL resident	05/10/20
25,903	Dade	78	Male	Unknown			FL resident	05/10/20
25,904	Dade	63	Female	No		Yes	FL resident	05/10/20
25,905	Dade	40	Female	No		Yes	FL resident	05/10/20
25,906	Dade	32	Female	Unknown		No	FL resident	05/10/20
25,907	Dade	57	Male	Unknown		No	FL resident	05/10/20
25,908	Dade	26	Female	Unknown		No	FL resident	05/10/20
25,909	Dade	65	Male	Unknown		Unknown	FL resident	05/10/20
25,910	Dade	35	Female	Unknown		Yes	FL resident	05/10/20
25,911	Dade	32	Male	Unknown		Yes	FL resident	05/10/20
25,912	Dade	56	Male	Unknown		Yes	FL resident	05/10/20
25,913	Dade	51	Male	Unknown		Yes	FL resident	05/10/20
25,914	Dade	59	Male	No		Yes	FL resident	05/10/20
25,915	Dade	69	Female	No		Yes	FL resident	05/10/20
25,916	Dade	62	Male	No		Yes	FL resident	05/10/20
25,917	Dade	63	Female	Unknown			FL resident	05/10/20
25,918	Dade	61	Female	No		Unknown	FL resident	05/10/20
25,919	Dade	63	Female	Unknown		Yes	FL resident	05/10/20
25,920	Dade	66	Male	Unknown		No	FL resident	05/10/20
25,921	Dade	24	Female	No		Yes	FL resident	05/10/20
25,922	Dade	39	Female	No		Yes	FL resident	05/10/20
25,923	Dade	34	Female	No		Unknown	FL resident	05/10/20
25,924	Dade	33	Female	No			FL resident	05/10/20

Coronavirus: line list of cases

Data verified as of Jun 7, 2020 at 10 AM

Data in this report are provisional and subject to change.

Case	County	Age	Gender	Travel related	Travel detail	Contact with a confirmed case	Jurisdiction	Date case counted
25,925	Dade	44	Female	No			FL resident	05/10/20
25,926	Dade	25	Female	No		Yes	FL resident	05/10/20
25,927	Dade	23	Male	No		Yes	FL resident	05/10/20
25,928	Dade	47	Female	No		Yes	FL resident	05/10/20
25,929	Dade	31	Male	No		Unknown	FL resident	05/10/20
25,930	Dade	71	Male	No		No	FL resident	05/10/20
25,931	Dade	46	Female	No		Yes	FL resident	05/10/20
25,932	Dade	44	Male	No		Yes	FL resident	05/10/20
25,933	Dade	94	Male	No		Unknown	FL resident	05/10/20
25,934	Dade	31	Female	No		No	FL resident	05/10/20
25,935	Dade	75	Female	No			FL resident	05/10/20
25,936	Dade	63	Female	No			FL resident	05/10/20
25,937	Dade	39	Female	No			FL resident	05/10/20
25,938	Dade	40	Female	No			FL resident	05/10/20
25,939	Dade	24	Female	No			FL resident	05/10/20
25,940	Dade	38	Female	No			FL resident	05/10/20
25,941	Dade	57	Male	No		Yes	FL resident	05/10/20
25,942	Dade	47	Female	No			FL resident	05/10/20
25,943	Dade	41	Female	No			FL resident	05/10/20
25,944	Dade	60	Female	No		No	FL resident	05/10/20
25,945	Dade	28	Female	No		Unknown	FL resident	05/10/20
25,946	Dade	38	Male	No		Yes	FL resident	05/10/20
25,947	Dade	33	Female	No		Yes	FL resident	05/10/20
25,948	Dade	67	Female	No		Unknown	FL resident	05/10/20
25,949	Dade	15	Female	No		Yes	FL resident	05/10/20
25,950	Dade	45	Female	No		Unknown	FL resident	05/10/20
25,951	Dade	81	Male	Unknown			FL resident	05/10/20
25,952	Dade	58	Female	No		Yes	FL resident	05/10/20
25,953	Dade	93	Female	Unknown			FL resident	05/10/20
25,954	Dade	42	Female	No		Unknown	FL resident	05/10/20
25,955	Dade	84	Male	Unknown			FL resident	05/10/20
25,956	Dade	91	Female	Unknown			FL resident	05/10/20
25,957	Dade	87	Female	No			FL resident	05/10/20
25,958	Dade	86	Male	Unknown			FL resident	05/10/20
25,959	Dade	90	Male	Unknown		Unknown	FL resident	05/10/20
25,960	Dade	85	Male	Unknown			FL resident	05/10/20
25,961	Dade	45	Male	No		No	FL resident	05/10/20
25,962	Dade	91	Female	No		Yes	FL resident	05/10/20
25,963	Dade	59	Male	Unknown		Yes	FL resident	05/10/20
25,964	Dade	80	Male	Unknown		Yes	FL resident	05/10/20
25,965	Dade	94	Male	No		Yes	FL resident	05/10/20
25,966	Dade	86	Female	No		Yes	FL resident	05/10/20
25,967	Dade	29	Female	No		Yes	FL resident	05/10/20
25,968	Dade	27	Female	No		Unknown	FL resident	05/10/20
25,969	Dade	76	Male	Unknown			FL resident	05/10/20
25,970	Dade	55	Female	No		Unknown	FL resident	05/10/20
25,971	Dade	68	Female	No		Unknown	FL resident	05/10/20
25,972	Dade	22	Male	No		No	FL resident	05/10/20
25,973	Dade	63	Female	No		Unknown	FL resident	05/10/20
25,974	Dade	60	Female	Unknown			FL resident	05/10/20
25,975	Dade	17	Male	No		Yes	FL resident	05/10/20
25,976	Dade	42	Female	No		Unknown	FL resident	05/10/20
25,977	Dade	50	Female	No		Unknown	FL resident	05/10/20
25,978	Dade	59	Female	No		Unknown	FL resident	05/10/20
25,979	Dade	58	Female	No		Unknown	FL resident	05/10/20
25,980	Dade	52	Female	No		Unknown	FL resident	05/10/20
25,981	Dade	47	Female	Unknown		Yes	FL resident	05/10/20
25,982	Dade	57	Female	No		Unknown	FL resident	05/10/20
25,983	Dade	34	Female	No		Unknown	FL resident	05/10/20
25,984	Dade	60	Female	No		Unknown	FL resident	05/10/20
25,985	Dade	67	Female	No		Unknown	FL resident	05/10/20
25,986	Dade	45	Male	No		Unknown	FL resident	05/10/20

Coronavirus: line list of cases

Data verified as of Jun 7, 2020 at 10 AM

Data in this report are provisional and subject to change.

Case	County	Age	Gender	Travel related	Travel detail	Contact with a confirmed case	Jurisdiction	Date case counted
25,987	Dade	62	Female	No		Unknown	FL resident	05/10/20
25,988	Dade	26	Female	No		Unknown	FL resident	05/10/20
25,989	Dade	34	Female	No			FL resident	05/10/20
25,990	Dade	36	Female	No		Yes	FL resident	05/10/20
25,991	Dade	25	Female	Unknown		Yes	FL resident	05/10/20
25,992	Dade	60	Female	Unknown		Yes	FL resident	05/10/20
25,993	Dade	26	Male	No		Unknown	FL resident	05/10/20
25,994	Dade	38	Female	No			FL resident	05/10/20
25,995	Dade	89	Female	No		No	FL resident	05/10/20
25,996	Dade	38	Female	No			FL resident	05/10/20
25,997	Dade	29	Female	No			FL resident	05/10/20
25,998	Dade	41	Female	Unknown			FL resident	05/10/20
25,999	Dade	36	Female	No			FL resident	05/10/20
26,000	Dade	12	Male	No		Yes	FL resident	05/10/20
26,001	Dade	14	Male	No		Yes	FL resident	05/10/20
26,002	Dade	32	Female	No			FL resident	05/10/20
26,003	Dade	41	Female	No		Yes	FL resident	05/10/20
26,004	Dade	70	Female	No			FL resident	05/10/20
26,005	Dade	56	Female	No		No	FL resident	05/10/20
26,006	Dade	53	Female	No		Unknown	FL resident	05/10/20
26,007	Dade	29	Female	No			FL resident	05/10/20
26,008	Dade	54	Female	No			FL resident	05/10/20
26,009	Dade	50	Female	No			FL resident	05/10/20
26,010	Dade	71	Female	No		Yes	FL resident	05/10/20
26,011	Dade	47	Male	No		Yes	FL resident	05/10/20
26,012	Dade	43	Male	No		Yes	FL resident	05/10/20
26,013	Dade	33	Male	No		No	FL resident	05/10/20
26,014	Dade	29	Female	No			FL resident	05/10/20
26,015	Dade	38	Female	No			FL resident	05/10/20
26,016	Dade	32	Female	No			FL resident	05/10/20
26,017	Dade	45	Female	No			FL resident	05/10/20
26,018	Dade	59	Female	No			FL resident	05/10/20
26,019	Dade	45	Female	No			FL resident	05/10/20
26,020	Dade	29	Female	No			FL resident	05/10/20
26,021	Dade	34	Female	Unknown			FL resident	05/10/20
26,022	Dade	40	Female	No			FL resident	05/10/20
26,023	Dade	49	Female	No		Unknown	FL resident	05/10/20
26,024	Dade	52	Female	No			FL resident	05/10/20
26,025	Dade	67	Female	No			FL resident	05/10/20
26,026	Dade	44	Female	No			FL resident	05/10/20
26,027	Dade	34	Female	No			FL resident	05/10/20
26,028	Dade	23	Female	No			FL resident	05/10/20
26,029	Dade	36	Female	No			FL resident	05/10/20
26,030	Dade	58	Female	No		No	FL resident	05/10/20
26,031	Dade	51	Female	No		Yes	FL resident	05/10/20
26,032	Dade	18	Female	Unknown		Yes	FL resident	05/10/20
26,033	Dade	33	Male	No		No	FL resident	05/10/20
26,034	Dade	64	Female	No		Yes	FL resident	05/10/20
26,035	Dade	42	Male	No		Yes	FL resident	05/10/20
26,036	Dade	45	Female	Unknown		Unknown	FL resident	05/10/20
26,037	Dade	37	Female	No		Yes	FL resident	05/10/20
26,038	Dade	34	Male	Unknown		Yes	FL resident	05/10/20
26,039	Dade	28	Female	No			FL resident	05/10/20
26,040	Dade	34	Male	No		Yes	FL resident	05/10/20
26,041	Dade	48	Female	No		Yes	FL resident	05/10/20
26,042	Dade	50	Female	No		Unknown	FL resident	05/10/20
26,043	Dade	47	Female	No			FL resident	05/10/20
26,044	Dade	37	Female	No		No	FL resident	05/10/20
26,045	Dade	63	Female	No			FL resident	05/10/20
26,046	Dade	51	Female	No			FL resident	05/10/20
26,047	Dade	63	Male	No		Yes	FL resident	05/10/20
26,048	Dade	82	Male	No		No	FL resident	05/10/20

Coronavirus: line list of cases

Data verified as of Jun 7, 2020 at 10 AM

Data in this report are provisional and subject to change.

Case	County	Age	Gender	Travel related	Travel detail	Contact with a confirmed case	Jurisdiction	Date case counted
26,049	Dade	64	Male	No		Yes	FL resident	05/10/20
26,050	Dade	71	Male	No		Yes	FL resident	05/10/20
26,051	Dade	82	Female	No		Yes	FL resident	05/10/20
26,052	Dade	80	Male	No		Yes	FL resident	05/10/20
26,053	Dade	87	Female	No		Unknown	FL resident	05/10/20
26,054	Dade	70	Male	No		No	FL resident	05/10/20
26,055	Dade	42	Female	No		No	FL resident	05/10/20
26,056	Dade	85	Female	Unknown		Yes	FL resident	05/10/20
26,057	Dade	24	Male	No		Yes	FL resident	05/10/20
26,058	Dade	72	Male	No		Yes	FL resident	05/11/20
26,059	Dade	76	Male	No		No	FL resident	05/11/20
26,060	Dade	87	Female	Unknown		Yes	FL resident	05/11/20
26,061	Dade	87	Female	No		No	FL resident	05/11/20
26,062	Dade	66	Male	No		Yes	FL resident	05/11/20
26,063	Dade	88	Female	No		Yes	FL resident	05/11/20
26,064	Dade	83	Male	No			FL resident	05/11/20
26,065	Dade	80	Female	Unknown		Yes	FL resident	05/11/20
26,066	Dade	88	Female	No		Unknown	FL resident	05/11/20
26,067	Dade	89	Female	No		Yes	FL resident	05/11/20
26,068	Dade	51	Male	No		Yes	FL resident	05/11/20
26,069	Dade	75	Female	No		Yes	FL resident	05/11/20
26,070	Dade	42	Male	No		Yes	FL resident	05/11/20
26,071	Dade	45	Male	No		Yes	FL resident	05/11/20
26,072	Dade	43	Male	No		Yes	FL resident	05/11/20
26,073	Dade	73	Female	No		Unknown	FL resident	05/11/20
26,074	Dade	82	Female	No		Unknown	FL resident	05/11/20
26,075	Dade	67	Male	Unknown		Yes	FL resident	05/11/20
26,076	Dade	16	Male	No		Yes	FL resident	05/11/20
26,077	Dade	81	Female	Unknown			FL resident	05/11/20
26,078	Dade	75	Male	Unknown		Unknown	FL resident	05/11/20
26,079	Dade	41	Female	No		No	FL resident	05/11/20
26,080	Dade	47	Male	Unknown		Unknown	FL resident	05/11/20
26,081	Dade	44	Male	No		No	FL resident	05/11/20
26,082	Dade	34	Male	Unknown		Unknown	FL resident	05/11/20
26,083	Dade	34	Male	No		Unknown	FL resident	05/11/20
26,084	Dade	28	Male	No		Yes	FL resident	05/11/20
26,085	Dade	61	Female	Unknown		Unknown	FL resident	05/11/20
26,086	Dade	27	Male	No		Unknown	FL resident	05/11/20
26,087	Dade	26	Male	No		No	FL resident	05/11/20
26,088	Dade	26	Male	Unknown			FL resident	05/11/20
26,089	Dade	23	Male	Unknown			FL resident	05/11/20
26,090	Dade	31	Male	Unknown			FL resident	05/11/20
26,091	Dade	42	Male	No		Yes	FL resident	05/11/20
26,092	Dade	34	Female	No		Unknown	FL resident	05/11/20
26,093	Dade	27	Male	No		Unknown	FL resident	05/11/20
26,094	Dade	52	Male	Unknown		Unknown	FL resident	05/11/20
26,095	Dade	29	Male	No		Unknown	FL resident	05/11/20
26,096	Dade	25	Male	No		Unknown	FL resident	05/11/20
26,097	Dade	21	Male	No		Unknown	FL resident	05/11/20
26,098	Dade	30	Male	Unknown		Yes	FL resident	05/11/20
26,099	Dade	47	Male	No		Unknown	FL resident	05/11/20
26,100	Dade	37	Male	No		Yes	FL resident	05/11/20
26,101	Dade	55	Male	No		Unknown	FL resident	05/11/20
26,102	Dade	28	Female	Unknown		Yes	FL resident	05/11/20
26,103	Dade	42	Male	No		Yes	FL resident	05/11/20
26,104	Dade	48	Male	No		Unknown	FL resident	05/11/20
26,105	Dade	47	Male	No		Unknown	FL resident	05/11/20
26,106	Dade	31	Male	No		No	FL resident	05/11/20
26,107	Dade	34	Male	Unknown		Yes	FL resident	05/11/20
26,108	Dade	17	Female	No		Yes	FL resident	05/11/20
26,109	Dade	35	Male	Unknown		No	FL resident	05/11/20
26,110	Dade	30	Male	Unknown		Unknown	FL resident	05/11/20

Coronavirus: line list of cases

Data verified as of Jun 7, 2020 at 10 AM

Data in this report are provisional and subject to change.

Case	County	Age	Gender	Travel related	Travel detail	Contact with a confirmed case	Jurisdiction	Date case counted
26,111	Dade	86	Female	No		Yes	FL resident	05/11/20
26,112	Dade	62	Male	No		Yes	FL resident	05/11/20
26,113	Dade	24	Male	No		Yes	FL resident	05/11/20
26,114	Dade	19	Female	Unknown			FL resident	05/11/20
26,115	Dade	32	Male	No		Yes	FL resident	05/11/20
26,116	Dade	25	Male	No		Yes	FL resident	05/11/20
26,117	Dade	84	Female	No		Unknown	FL resident	05/11/20
26,118	Dade	68	Female	No		Yes	FL resident	05/11/20
26,119	Dade	26	Male	Yes	FL; GUATEMALA; NY	No	FL resident	05/11/20
26,120	Dade	80	Female	No		Yes	FL resident	05/11/20
26,121	Dade	51	Female	No		Yes	FL resident	05/11/20
26,122	Dade	91	Male	No		Yes	FL resident	05/11/20
26,123	Dade	38	Female	No		Yes	FL resident	05/11/20
26,124	Dade	72	Female	Yes	ECUADOR	No	FL resident	05/11/20
26,125	Dade	35	Female	No		Unknown	FL resident	05/11/20
26,126	Dade	57	Female	Unknown		Yes	FL resident	05/11/20
26,127	Dade	62	Female	No		No	FL resident	05/11/20
26,128	Dade	95	Female	No		Yes	FL resident	05/11/20
26,129	Dade	62	Male	No		Unknown	FL resident	05/11/20
26,130	Dade	60	Male	No		Yes	FL resident	05/11/20
26,131	Dade	55	Female	No		Yes	FL resident	05/11/20
26,132	Dade	39	Male	Unknown			FL resident	05/11/20
26,133	Dade	34	Female	No		Unknown	FL resident	05/11/20
26,134	Dade	46	Female	No		Yes	FL resident	05/11/20
26,135	Dade	23	Male	Yes	LA	Yes	FL resident	05/11/20
26,136	Dade	26	Female	No			FL resident	05/11/20
26,137	Dade	88	Female	No			FL resident	05/11/20
26,138	Dade	48	Male	No		No	FL resident	05/11/20
26,139	Dade	71	Female	Yes	DE; FL		FL resident	05/11/20
26,140	Dade	35	Male	No		Yes	FL resident	05/11/20
26,141	Dade	65	Female	No		Unknown	FL resident	05/11/20
26,142	Dade	31	Male	No		No	FL resident	05/11/20
26,143	Dade	37	Male	No		No	FL resident	05/11/20
26,144	Dade	66	Female	No		No	FL resident	05/11/20
26,145	Dade	18	Male	No		Yes	FL resident	05/11/20
26,146	Dade	38	Female	No		No	FL resident	05/11/20
26,147	Dade	72	Male	No		Unknown	FL resident	05/11/20
26,148	Dade	63	Male	No		Yes	FL resident	05/11/20
26,149	Dade	65	Male	No		Yes	FL resident	05/11/20
26,150	Dade	48	Female	No		Unknown	FL resident	05/11/20
26,151	Dade	19	Female	Yes	CA; FL	Yes	FL resident	05/11/20
26,152	Dade	49	Female	No		Yes	FL resident	05/11/20
26,153	Dade	61	Male	No		Unknown	FL resident	05/11/20
26,154	Dade	28	Male	No		Yes	FL resident	05/11/20
26,155	Dade	66	Female	No		Yes	FL resident	05/11/20
26,156	Dade	37	Male	No		Yes	FL resident	05/11/20
26,157	Dade	60	Male	No		Yes	FL resident	05/11/20
26,158	Dade	83	Male	No		Unknown	FL resident	05/11/20
26,159	Dade	47	Female	No		Unknown	FL resident	05/11/20
26,160	Dade	80	Female	No			FL resident	05/11/20
26,161	Dade	24	Male	No		Yes	FL resident	05/11/20
26,162	Dade	17	Male	No		Yes	FL resident	05/11/20
26,163	Dade	2	Female	No		Unknown	FL resident	05/11/20
26,164	Dade	44	Male	Yes	FL; MI	Yes	FL resident	05/11/20
26,165	Dade	69	Male	No		Yes	FL resident	05/11/20
26,166	Dade	17	Female	No		Yes	FL resident	05/11/20
26,167	Dade	47	Male	No		Yes	FL resident	05/11/20
26,168	Dade	89	Male	No		Yes	FL resident	05/11/20
26,169	Dade	47	Female	No		Yes	FL resident	05/11/20
26,170	Dade	57	Female	No		Yes	FL resident	05/11/20
26,171	Dade	28	Male	No		Yes	FL resident	05/11/20
26,172	Dade	70	Female	No		Yes	FL resident	05/11/20

Coronavirus: line list of cases

Data verified as of Jun 7, 2020 at 10 AM

Data in this report are provisional and subject to change.

Case	County	Age	Gender	Travel related	Travel detail	Contact with a confirmed case	Jurisdiction	Date case counted
26,173	Dade	46	Female	Unknown		No	FL resident	05/11/20
26,174	Dade	53	Male	No		Unknown	FL resident	05/11/20
26,175	Dade	42	Male	No		Yes	FL resident	05/11/20
26,176	Dade	41	Female	No		Unknown	FL resident	05/11/20
26,177	Dade	51	Female	No		Yes	FL resident	05/11/20
26,178	Dade	39	Female	No		No	FL resident	05/11/20
26,179	Dade	24	Male	No		Yes	FL resident	05/11/20
26,180	Dade	56	Female	No		Yes	FL resident	05/11/20
26,181	Dade	25	Male	No		Yes	FL resident	05/11/20
26,182	Dade	42	Female	Unknown		Unknown	FL resident	05/11/20
26,183	Dade	24	Female	Unknown		No	FL resident	05/11/20
26,184	Dade	56	Female	No		Yes	FL resident	05/11/20
26,185	Dade	52	Female	No		Yes	FL resident	05/11/20
26,186	Dade	50	Female	No		Yes	FL resident	05/11/20
26,187	Dade	54	Female	No		Unknown	FL resident	05/11/20
26,188	Dade	41	Female	No		Yes	FL resident	05/11/20
26,189	Dade	38	Female	Unknown		Yes	FL resident	05/11/20
26,190	Dade	61	Male	No		Yes	FL resident	05/11/20
26,191	Dade	53	Female	Unknown		No	FL resident	05/11/20
26,192	Dade	28	Male	No		No	FL resident	05/11/20
26,193	Dade	38	Male	No		Yes	FL resident	05/11/20
26,194	Dade	64	Male	Unknown			FL resident	05/11/20
26,195	Dade	68	Female	Unknown		No	FL resident	05/11/20
26,196	Dade	42	Male	No		Yes	FL resident	05/11/20
26,197	Dade	53	Male	Unknown		Unknown	FL resident	05/11/20
26,198	Dade	48	Female	No		Yes	FL resident	05/11/20
26,199	Dade	25	Female	No		No	FL resident	05/11/20
26,200	Dade	87	Female	No		Yes	FL resident	05/11/20
26,201	Dade	90	Male	No		Yes	FL resident	05/11/20
26,202	Dade	21	Female	No		Yes	FL resident	05/11/20
26,203	Dade	5	Female	No		Yes	FL resident	05/11/20
26,204	Dade	33	Male	No		Yes	FL resident	05/11/20
26,205	Dade	15	Female	No		No	FL resident	05/11/20
26,206	Dade	50	Male	No		No	FL resident	05/11/20
26,207	Dade	51	Female	No		Yes	FL resident	05/11/20
26,208	Dade	31	Male	Unknown		Unknown	FL resident	05/11/20
26,209	Dade	56	Female	No		Unknown	FL resident	05/11/20
26,210	Dade	63	Male	Unknown		Unknown	FL resident	05/11/20
26,211	Dade	59	Male	No		No	FL resident	05/11/20
26,212	Dade	9	Female	No		Yes	FL resident	05/11/20
26,213	Dade	38	Female	No		Yes	FL resident	05/11/20
26,214	Dade	47	Male	No		Yes	FL resident	05/11/20
26,215	Dade	40	Female	No		Yes	FL resident	05/11/20
26,216	Dade	48	Female	No		Yes	FL resident	05/11/20
26,217	Dade	34	Female	No		Yes	FL resident	05/11/20
26,218	Dade	33	Male	No		Yes	FL resident	05/11/20
26,219	Dade	54	Male	No		No	FL resident	05/11/20
26,220	Dade	57	Female	No		Yes	FL resident	05/11/20
26,221	Dade	27	Male	No		Unknown	FL resident	05/12/20
26,222	Dade	21	Female	No		Yes	FL resident	05/12/20
26,223	Dade	44	Female	No		Yes	FL resident	05/12/20
26,224	Dade	44	Female	No		Yes	FL resident	05/12/20
26,225	Dade	62	Male	No		Yes	FL resident	05/12/20
26,226	Dade	48	Female	No		Yes	FL resident	05/12/20
26,227	Dade	67	Female	No		Yes	FL resident	05/12/20
26,228	Dade	45	Female	No		Yes	FL resident	05/12/20
26,229	Dade	79	Female	No		Yes	FL resident	05/12/20
26,230	Dade	35	Male	Unknown		Unknown	FL resident	05/12/20
26,231	Dade	57	Female	No		Yes	FL resident	05/12/20
26,232	Dade	47	Female	Unknown		No	FL resident	05/12/20
26,233	Dade	19	Female	No		Yes	FL resident	05/12/20
26,234	Dade	58	Male	No		No	FL resident	05/12/20

Coronavirus: line list of cases

Data verified as of Jun 7, 2020 at 10 AM

Data in this report are provisional and subject to change.

Case	County	Age	Gender	Travel related	Travel detail	Contact with a confirmed case	Jurisdiction	Date case counted
26,235	Dade	35	Male	Unknown		Yes	FL resident	05/12/20
26,236	Dade	17	Male	No		Unknown	FL resident	05/12/20
26,237	Dade	21	Female	Unknown		Yes	FL resident	05/12/20
26,238	Dade	32	Male	Unknown		Yes	FL resident	05/12/20
26,239	Dade	24	Female	No		Unknown	FL resident	05/12/20
26,240	Dade	51	Female	No		Unknown	FL resident	05/12/20
26,241	Dade	22	Male	No		Unknown	FL resident	05/12/20
26,242	Dade	41	Male	Unknown		Unknown	FL resident	05/12/20
26,243	Dade	79	Female	No		Unknown	FL resident	05/12/20
26,244	Dade	63	Female	No		Unknown	FL resident	05/12/20
26,245	Dade	46	Female	No		Yes	FL resident	05/12/20
26,246	Dade	59	Female	No		Unknown	FL resident	05/12/20
26,247	Dade	51	Female	Unknown		Unknown	FL resident	05/12/20
26,248	Dade	61	Male	Unknown		Unknown	FL resident	05/12/20
26,249	Dade	30	Male	No		Unknown	FL resident	05/12/20
26,250	Dade	11	Male	No		Unknown	FL resident	05/12/20
26,251	Dade	34	Male	No		Unknown	FL resident	05/12/20
26,252	Dade	55	Male	Unknown		Unknown	FL resident	05/12/20
26,253	Dade	44	Female	No		No	FL resident	05/12/20
26,254	Dade	15	Female	Unknown		Unknown	FL resident	05/12/20
26,255	Dade	33	Male	No		Unknown	FL resident	05/12/20
26,256	Dade	51	Male	Unknown		No	FL resident	05/12/20
26,257	Dade	48	Female	No		Unknown	FL resident	05/12/20
26,258	Dade	57	Female	No		Unknown	FL resident	05/12/20
26,259	Dade	23	Female	No		Yes	FL resident	05/12/20
26,260	Dade	58	Female	Unknown		Yes	FL resident	05/12/20
26,261	Dade	58	Male	Unknown		No	FL resident	05/12/20
26,262	Dade	47	Female	No		No	FL resident	05/12/20
26,263	Dade	65	Female	No		Yes	FL resident	05/12/20
26,264	Dade	81	Female	No		No	FL resident	05/12/20
26,265	Dade	59	Female	No		Yes	FL resident	05/12/20
26,266	Dade	28	Female	Unknown		Unknown	FL resident	05/12/20
26,267	Dade	81	Male	No		Yes	FL resident	05/12/20
26,268	Dade	73	Male	No		Unknown	FL resident	05/12/20
26,269	Dade	23	Male	Unknown		Unknown	FL resident	05/12/20
26,270	Dade	24	Female	No		Yes	FL resident	05/12/20
26,271	Dade	7	Male	No		Yes	FL resident	05/12/20
26,272	Dade	21	Female	No		Yes	FL resident	05/12/20
26,273	Dade	32	Female	Unknown		Unknown	FL resident	05/12/20
26,274	Dade	70	Female	No		Yes	FL resident	05/12/20
26,275	Dade	84	Male	No		Yes	FL resident	05/12/20
26,276	Dade	23	Male	No		Yes	FL resident	05/12/20
26,277	Dade	84	Female	No		Yes	FL resident	05/12/20
26,278	Dade	69	Male	No		Unknown	FL resident	05/12/20
26,279	Dade	74	Female	No		No	FL resident	05/12/20
26,280	Dade	79	Female	No		Unknown	FL resident	05/12/20
26,281	Dade	83	Male	No		Unknown	FL resident	05/12/20
26,282	Dade	59	Male	No		Unknown	FL resident	05/12/20
26,283	Dade	64	Female	No		No	FL resident	05/12/20
26,284	Dade	25	Female	No		Yes	FL resident	05/12/20
26,285	Dade	31	Male	No		No	FL resident	05/12/20
26,286	Dade	48	Female	No		Unknown	FL resident	05/12/20
26,287	Dade	30	Male	No		Yes	FL resident	05/12/20
26,288	Dade	0	Male	No		Unknown	FL resident	05/12/20
26,289	Dade	22	Male	Unknown			FL resident	05/12/20
26,290	Dade	62	Female	No		Yes	FL resident	05/12/20
26,291	Dade	63	Female	No		Yes	FL resident	05/12/20
26,292	Dade	72	Female	No		Unknown	FL resident	05/12/20
26,293	Dade	6	Female	Unknown		Unknown	FL resident	05/12/20
26,294	Dade	81	Female	Unknown		Yes	FL resident	05/12/20
26,295	Dade	23	Male	No		Yes	FL resident	05/12/20
26,296	Dade	28	Male	No		Yes	FL resident	05/12/20

Coronavirus: line list of cases

Data verified as of Jun 7, 2020 at 10 AM

Data in this report are provisional and subject to change.

Case	County	Age	Gender	Travel related	Travel detail	Contact with a confirmed case	Jurisdiction	Date case counted
26,297	Dade	66	Female	No		Yes	FL resident	05/12/20
26,298	Dade	24	Female	No		Yes	FL resident	05/12/20
26,299	Dade	34	Female	No		No	FL resident	05/12/20
26,300	Dade	30	Male	No		Yes	FL resident	05/12/20
26,301	Dade	74	Female	Unknown		Unknown	FL resident	05/12/20
26,302	Dade	48	Male	No		Unknown	FL resident	05/12/20
26,303	Dade	31	Female	No		Unknown	FL resident	05/12/20
26,304	Dade	54	Male	No		Unknown	FL resident	05/12/20
26,305	Dade	35	Female	No		No	FL resident	05/12/20
26,306	Dade	43	Male	No		Unknown	FL resident	05/12/20
26,307	Dade	20	Female	Unknown		Unknown	FL resident	05/12/20
26,308	Dade	37	Male	No		Unknown	FL resident	05/12/20
26,309	Dade	60	Male	Unknown		Unknown	FL resident	05/12/20
26,310	Dade	70	Male	No		Yes	FL resident	05/12/20
26,311	Dade	73	Male	No		No	FL resident	05/12/20
26,312	Dade	57	Female	No		Yes	FL resident	05/12/20
26,313	Dade	46	Male	No		Yes	FL resident	05/12/20
26,314	Dade	83	Male	No		Yes	FL resident	05/12/20
26,315	Dade	64	Male	Unknown			FL resident	05/12/20
26,316	Dade	50	Female	No		Yes	FL resident	05/12/20
26,317	Dade	60	Female	No		Yes	FL resident	05/12/20
26,318	Dade	49	Male	No		Unknown	FL resident	05/12/20
26,319	Dade	61	Female	Yes	FL; UNKNOWN	Unknown	FL resident	05/12/20
26,320	Dade	69	Male	Unknown			FL resident	05/12/20
26,321	Dade	85	Male	No		Yes	FL resident	05/12/20
26,322	Dade	54	Male	No		Yes	FL resident	05/12/20
26,323	Dade	89	Male	Unknown			FL resident	05/12/20
26,324	Dade	27	Female	No		Yes	FL resident	05/12/20
26,325	Dade	27	Female	No		No	FL resident	05/12/20
26,326	Dade	37	Male	No		No	FL resident	05/12/20
26,327	Dade	58	Female	No		Yes	FL resident	05/12/20
26,328	Dade	64	Male	No		Yes	FL resident	05/12/20
26,329	Dade	62	Male	No		Unknown	FL resident	05/12/20
26,330	Dade	40	Female	No		No	FL resident	05/12/20
26,331	Dade	41	Male	No		No	FL resident	05/12/20
26,332	Dade	61	Female	No		Yes	FL resident	05/12/20
26,333	Dade	80	Female	No		Unknown	FL resident	05/12/20
26,334	Dade	66	Male	No		Yes	FL resident	05/12/20
26,335	Dade	72	Male	No		Yes	FL resident	05/12/20
26,336	Dade	50	Male	No		Unknown	FL resident	05/12/20
26,337	Dade	47	Male	No		Yes	FL resident	05/12/20
26,338	Dade	58	Female	No		Yes	FL resident	05/12/20
26,339	Dade	55	Male	No		Yes	FL resident	05/12/20
26,340	Dade	90	Male	Unknown			FL resident	05/12/20
26,341	Dade	66	Female	No		Yes	FL resident	05/12/20
26,342	Dade	99	Male	No		Yes	FL resident	05/12/20
26,343	Dade	55	Male	Unknown			FL resident	05/12/20
26,344	Dade	74	Female	No		Yes	FL resident	05/12/20
26,345	Dade	72	Male	No		Unknown	FL resident	05/12/20
26,346	Dade	66	Male	No		No	FL resident	05/12/20
26,347	Dade	50	Male	No		Yes	FL resident	05/12/20
26,348	Dade	62	Male	No		Yes	FL resident	05/12/20
26,349	Dade	82	Female	No		Yes	FL resident	05/12/20
26,350	Dade	34	Female	No		No	FL resident	05/12/20
26,351	Dade	47	Female	No		No	FL resident	05/12/20
26,352	Dade	82	Female	No		Unknown	FL resident	05/12/20
26,353	Dade	60	Male	No		Yes	FL resident	05/12/20
26,354	Dade	76	Female	No		Unknown	FL resident	05/12/20
26,355	Dade	23	Female	No		No	FL resident	05/12/20
26,356	Dade	88	Male	No		Yes	FL resident	05/12/20
26,357	Dade	22	Male	Unknown		Unknown	FL resident	05/12/20
26,358	Dade	43	Male	No		Yes	FL resident	05/12/20

Coronavirus: line list of cases

Data verified as of Jun 7, 2020 at 10 AM

Data in this report are provisional and subject to change.

Case	County	Age	Gender	Travel related	Travel detail	Contact with a confirmed case	Jurisdiction	Date case counted
26,359	Dade	43	Female	No		Yes	FL resident	05/12/20
26,360	Dade	85	Female	No		Unknown	FL resident	05/12/20
26,361	Dade	84	Female	No		No	FL resident	05/12/20
26,362	Dade	79	Female	No		Yes	FL resident	05/12/20
26,363	Dade	85	Male	No		No	FL resident	05/12/20
26,364	Dade	2	Female	No		Yes	FL resident	05/12/20
26,365	Dade	75	Male	Unknown		Unknown	FL resident	05/12/20
26,366	Dade	74	Male	No		Yes	FL resident	05/12/20
26,367	Dade	86	Female	No		Yes	FL resident	05/12/20
26,368	Dade	39	Female	No		No	FL resident	05/12/20
26,369	Dade	57	Male	Unknown		Unknown	FL resident	05/12/20
26,370	Dade	35	Female	No		Yes	FL resident	05/12/20
26,371	Dade	59	Female	No		No	FL resident	05/12/20
26,372	Dade	75	Female	No			FL resident	05/12/20
26,373	Dade	26	Female	No		Yes	FL resident	05/13/20
26,374	Dade	75	Male	No		Yes	FL resident	05/13/20
26,375	Dade	63	Female	Unknown		Yes	FL resident	05/13/20
26,376	Dade	47	Female	No		Unknown	FL resident	05/13/20
26,377	Dade	48	Female	Unknown		Unknown	FL resident	05/13/20
26,378	Dade	86	Female	Unknown			FL resident	05/13/20
26,379	Dade	22	Female	Unknown		Unknown	FL resident	05/13/20
26,380	Dade	48	Female	Unknown		Unknown	FL resident	05/13/20
26,381	Dade	86	Female	No		Yes	FL resident	05/13/20
26,382	Dade	84	Female	No		Yes	FL resident	05/13/20
26,383	Dade	42	Female	No			FL resident	05/13/20
26,384	Dade	27	Female	Yes	BAHAMAS	Yes	FL resident	05/13/20
26,385	Dade	26	Female	No		Yes	FL resident	05/13/20
26,386	Dade	21	Female	No		Yes	FL resident	05/13/20
26,387	Dade	52	Male	No		Yes	FL resident	05/13/20
26,388	Dade	59	Female	Unknown		Unknown	FL resident	05/13/20
26,389	Dade	20	Male	No		Yes	FL resident	05/13/20
26,390	Dade	56	Female	No		Yes	FL resident	05/13/20
26,391	Dade	57	Male	No		Yes	FL resident	05/13/20
26,392	Dade	57	Male	No		Unknown	FL resident	05/13/20
26,393	Dade	49	Male	No		Unknown	FL resident	05/13/20
26,394	Dade	26	Male	No		Unknown	FL resident	05/13/20
26,395	Dade	86	Female	Unknown		Unknown	FL resident	05/13/20
26,396	Dade	35	Male	No		No	FL resident	05/13/20
26,397	Dade	74	Female	No		Unknown	FL resident	05/13/20
26,398	Dade	25	Male	Unknown			FL resident	05/13/20
26,399	Dade	21	Female	Unknown		No	FL resident	05/13/20
26,400	Dade	33	Male	Unknown		Unknown	FL resident	05/13/20
26,401	Dade	34	Male	No		Unknown	FL resident	05/13/20
26,402	Dade	24	Female	No		Unknown	FL resident	05/13/20
26,403	Dade	81	Female	Unknown		Unknown	FL resident	05/13/20
26,404	Dade	50	Male	No		Unknown	FL resident	05/13/20
26,405	Dade	70	Male	No		Yes	FL resident	05/13/20
26,406	Dade	81	Female	No		Unknown	FL resident	05/13/20
26,407	Dade	51	Female	No		Yes	FL resident	05/13/20
26,408	Dade	95	Female	No		Unknown	FL resident	05/13/20
26,409	Dade	29	Female	No		Unknown	FL resident	05/13/20
26,410	Dade	20	Male	Unknown		Unknown	FL resident	05/13/20
26,411	Dade	27	Female	No		Yes	FL resident	05/13/20
26,412	Dade	20	Female	Unknown		Unknown	FL resident	05/13/20
26,413	Dade	52	Female	No		Yes	FL resident	05/13/20
26,414	Dade	31	Female	No		Yes	FL resident	05/13/20
26,415	Dade	32	Male	No		Yes	FL resident	05/13/20
26,416	Dade	25	Male	No		Yes	FL resident	05/13/20
26,417	Dade	76	Female	No		No	FL resident	05/13/20
26,418	Dade	61	Male	Unknown			FL resident	05/13/20
26,419	Dade	79	Female	No		Unknown	FL resident	05/13/20
26,420	Dade	25	Female	Unknown		Unknown	FL resident	05/13/20

Coronavirus: line list of cases

Data verified as of Jun 7, 2020 at 10 AM

Data in this report are provisional and subject to change.

Case	County	Age	Gender	Travel related	Travel detail	Contact with a confirmed case	Jurisdiction	Date case counted
26,421	Dade	45	Female	No		Unknown	FL resident	05/13/20
26,422	Dade	55	Female	No		Unknown	FL resident	05/13/20
26,423	Dade	52	Female	No		Unknown	FL resident	05/13/20
26,424	Dade	34	Female	No		Unknown	FL resident	05/13/20
26,425	Dade	46	Female	No		Yes	FL resident	05/13/20
26,426	Dade	45	Male	No		Unknown	FL resident	05/13/20
26,427	Dade	59	Female	No		Unknown	FL resident	05/13/20
26,428	Dade	56	Female	No		Unknown	FL resident	05/13/20
26,429	Dade	32	Male	No		Unknown	FL resident	05/13/20
26,430	Dade	39	Female	No		Unknown	FL resident	05/13/20
26,431	Dade	51	Female	No		Unknown	FL resident	05/13/20
26,432	Dade	56	Female	No		Yes	FL resident	05/13/20
26,433	Dade	35	Female	No		Unknown	FL resident	05/13/20
26,434	Dade	49	Male	No		Unknown	FL resident	05/13/20
26,435	Dade	46	Female	No		Unknown	FL resident	05/13/20
26,436	Dade	30	Female	No		Yes	FL resident	05/13/20
26,437	Dade	29	Female	No		Unknown	FL resident	05/13/20
26,438	Dade	63	Female	No		Unknown	FL resident	05/13/20
26,439	Dade	58	Male	No		Unknown	FL resident	05/13/20
26,440	Dade	54	Female	No		Unknown	FL resident	05/13/20
26,441	Dade	46	Female	No		Yes	FL resident	05/13/20
26,442	Dade	84	Male	No		Yes	FL resident	05/13/20
26,443	Dade	54	Female	No		No	FL resident	05/13/20
26,444	Dade	22	Male	No		Yes	FL resident	05/13/20
26,445	Dade	21	Female	No		Yes	FL resident	05/13/20
26,446	Dade	16	Female	No		Yes	FL resident	05/13/20
26,447	Dade	22	Female	No		Unknown	FL resident	05/13/20
26,448	Dade	47	Female	No		Yes	FL resident	05/13/20
26,449	Dade	20	Female	No		Yes	FL resident	05/13/20
26,450	Dade	48	Female	No		Unknown	FL resident	05/13/20
26,451	Dade	57	Male	No			FL resident	05/13/20
26,452	Dade	42	Female	No		Unknown	FL resident	05/13/20
26,453	Dade	58	Male	No		Yes	FL resident	05/13/20
26,454	Dade	62	Female	No		Unknown	FL resident	05/13/20
26,455	Dade	35	Female	No		Unknown	FL resident	05/13/20
26,456	Dade	38	Female	No		Unknown	FL resident	05/13/20
26,457	Dade	24	Female	No		Unknown	FL resident	05/13/20
26,458	Dade	34	Female	No		Unknown	FL resident	05/13/20
26,459	Dade	35	Female	No		Unknown	FL resident	05/13/20
26,460	Dade	55	Female	No		Unknown	FL resident	05/13/20
26,461	Dade	40	Female	No		Yes	FL resident	05/13/20
26,462	Dade	48	Female	No			FL resident	05/13/20
26,463	Dade	36	Female	No		Unknown	FL resident	05/13/20
26,464	Dade	38	Female	No		Unknown	FL resident	05/13/20
26,465	Dade	38	Female	No		Unknown	FL resident	05/13/20
26,466	Dade	28	Female	Unknown		Yes	FL resident	05/13/20
26,467	Dade	58	Female	Unknown		Yes	FL resident	05/13/20
26,468	Dade	32	Female	Unknown		Yes	FL resident	05/13/20
26,469	Dade	38	Female	Unknown		Yes	FL resident	05/13/20
26,470	Dade	47	Female	Unknown		Yes	FL resident	05/13/20
26,471	Dade	54	Female	Unknown		Yes	FL resident	05/13/20
26,472	Dade	48	Female	Unknown		Yes	FL resident	05/13/20
26,473	Dade	62	Female	No		Unknown	FL resident	05/13/20
26,474	Dade	42	Male	Unknown		Yes	FL resident	05/13/20
26,475	Dade	35	Female	Unknown		Yes	FL resident	05/13/20
26,476	Dade	51	Female	Unknown		Yes	FL resident	05/13/20
26,477	Dade	37	Female	Unknown		Yes	FL resident	05/13/20
26,478	Dade	54	Female	No		Yes	FL resident	05/13/20
26,479	Dade	29	Female	Unknown		Yes	FL resident	05/13/20
26,480	Dade	65	Female	No		Yes	FL resident	05/13/20
26,481	Dade	50	Female	Unknown		Yes	FL resident	05/13/20
26,482	Dade	57	Female	Unknown		Yes	FL resident	05/13/20

Coronavirus: line list of cases

Data verified as of Jun 7, 2020 at 10 AM

Data in this report are provisional and subject to change.

Case	County	Age	Gender	Travel related	Travel detail	Contact with a confirmed case	Jurisdiction	Date case counted
26,483	Dade	35	Female	Unknown		Yes	FL resident	05/13/20
26,484	Dade	42	Male	Unknown		Yes	FL resident	05/13/20
26,485	Dade	56	Female	Unknown		Yes	FL resident	05/13/20
26,486	Dade	36	Female	Unknown		Yes	FL resident	05/13/20
26,487	Dade	59	Female	No		Yes	FL resident	05/13/20
26,488	Dade	32	Female	Unknown		Yes	FL resident	05/13/20
26,489	Dade	33	Female	Unknown		Yes	FL resident	05/13/20
26,490	Dade	36	Female	Unknown		Unknown	FL resident	05/13/20
26,491	Dade	45	Female	Unknown		Yes	FL resident	05/13/20
26,492	Dade	54	Female	Unknown		Yes	FL resident	05/13/20
26,493	Dade	54	Female	No		Yes	FL resident	05/13/20
26,494	Dade	50	Female	Unknown		Yes	FL resident	05/13/20
26,495	Dade	33	Male	Unknown		Yes	FL resident	05/13/20
26,496	Dade	59	Female	Unknown		Yes	FL resident	05/13/20
26,497	Dade	43	Female	Unknown		Yes	FL resident	05/13/20
26,498	Dade	55	Female	No		Yes	FL resident	05/13/20
26,499	Dade	49	Female	Unknown		Yes	FL resident	05/13/20
26,500	Dade	42	Female	Unknown		Yes	FL resident	05/13/20
26,501	Dade	36	Female	No		Yes	FL resident	05/13/20
26,502	Dade	40	Female	Unknown		Yes	FL resident	05/13/20
26,503	Dade	45	Female	Unknown		Unknown	FL resident	05/13/20
26,504	Dade	28	Male	No		Yes	FL resident	05/13/20
26,505	Dade	63	Female	No		Unknown	FL resident	05/13/20
26,506	Dade	39	Female	No		Yes	FL resident	05/13/20
26,507	Dade	37	Female	Unknown		Unknown	FL resident	05/13/20
26,508	Dade	25	Female	Unknown		Unknown	FL resident	05/13/20
26,509	Dade	32	Female	Unknown		Unknown	FL resident	05/13/20
26,510	Dade	31	Female	Unknown		Yes	FL resident	05/13/20
26,511	Dade	34	Female	No		Unknown	FL resident	05/13/20
26,512	Dade	32	Female	No		Unknown	FL resident	05/13/20
26,513	Dade	61	Female	No		Yes	FL resident	05/13/20
26,514	Dade	49	Female	No		Unknown	FL resident	05/13/20
26,515	Dade	63	Female	Unknown		Unknown	FL resident	05/13/20
26,516	Dade	24	Female	No		Yes	FL resident	05/13/20
26,517	Dade	49	Female	Unknown		Unknown	FL resident	05/13/20
26,518	Dade	64	Female	No		Unknown	FL resident	05/13/20
26,519	Dade	59	Female	No		Unknown	FL resident	05/13/20
26,520	Dade	40	Female	No		Unknown	FL resident	05/13/20
26,521	Dade	42	Female	No		Unknown	FL resident	05/13/20
26,522	Dade	25	Female	Unknown		Yes	FL resident	05/13/20
26,523	Dade	52	Female	No		Unknown	FL resident	05/13/20
26,524	Dade	21	Female	No		Yes	FL resident	05/13/20
26,525	Dade	40	Female	Unknown		Unknown	FL resident	05/13/20
26,526	Dade	60	Female	Unknown		Unknown	FL resident	05/13/20
26,527	Dade	24	Female	Unknown		Unknown	FL resident	05/13/20
26,528	Dade	55	Female	No		Unknown	FL resident	05/13/20
26,529	Dade	47	Female	No		Unknown	FL resident	05/13/20
26,530	Dade	41	Female	No		Unknown	FL resident	05/13/20
26,531	Dade	43	Female	No		Unknown	FL resident	05/13/20
26,532	Dade	57	Female	Unknown		Unknown	FL resident	05/13/20
26,533	Dade	48	Female	No		Unknown	FL resident	05/13/20
26,534	Dade	32	Female	No		Unknown	FL resident	05/13/20
26,535	Dade	32	Female	No		Unknown	FL resident	05/13/20
26,536	Dade	27	Female	No		Unknown	FL resident	05/13/20
26,537	Dade	30	Female	No		Unknown	FL resident	05/13/20
26,538	Dade	73	Female	No		Unknown	FL resident	05/13/20
26,539	Dade	60	Female	No		Unknown	FL resident	05/13/20
26,540	Dade	45	Female	Unknown		Yes	FL resident	05/13/20
26,541	Dade	45	Female	No		Unknown	FL resident	05/13/20
26,542	Dade	61	Male	Unknown		Unknown	FL resident	05/13/20
26,543	Dade	53	Male	Unknown		Yes	FL resident	05/13/20
26,544	Dade	84	Female	No		Unknown	FL resident	05/13/20

Coronavirus: line list of cases

Data verified as of Jun 7, 2020 at 10 AM

Data in this report are provisional and subject to change.

Case	County	Age	Gender	Travel related	Travel detail	Contact with a confirmed case	Jurisdiction	Date case counted
26,545	Dade	26	Male	Unknown		Yes	FL resident	05/13/20
26,546	Dade	36	Male	No		Unknown	FL resident	05/13/20
26,547	Dade	34	Female	No		Unknown	FL resident	05/13/20
26,548	Dade	33	Female	No		Yes	FL resident	05/13/20
26,549	Dade	54	Male	No		No	FL resident	05/13/20
26,550	Dade	44	Female	Unknown		No	FL resident	05/13/20
26,551	Dade	50	Female	No		Yes	FL resident	05/13/20
26,552	Dade	31	Male	No		Yes	FL resident	05/13/20
26,553	Dade	51	Female	No		No	FL resident	05/13/20
26,554	Dade	56	Female	No		No	FL resident	05/13/20
26,555	Dade	64	Female	No		No	FL resident	05/13/20
26,556	Dade	45	Male	No		Yes	FL resident	05/13/20
26,557	Dade	18	Female	No		Yes	FL resident	05/13/20
26,558	Dade	75	Male	Unknown			FL resident	05/13/20
26,559	Dade	42	Female	No		Yes	FL resident	05/13/20
26,560	Dade	29	Male	Unknown		Unknown	FL resident	05/13/20
26,561	Dade	42	Female	No		Yes	FL resident	05/13/20
26,562	Dade	77	Female	Unknown		Unknown	FL resident	05/13/20
26,563	Dade	59	Female	No		No	FL resident	05/13/20
26,564	Dade	50	Female	No		Yes	FL resident	05/13/20
26,565	Dade	86	Female	No			FL resident	05/13/20
26,566	Dade	21	Female	No		Yes	FL resident	05/13/20
26,567	Dade	40	Female	No		Unknown	FL resident	05/13/20
26,568	Dade	66	Female	No		Yes	FL resident	05/13/20
26,569	Dade	91	Female	No			FL resident	05/13/20
26,570	Dade	75	Male	No			FL resident	05/13/20
26,571	Dade	56	Female	No		No	FL resident	05/13/20
26,572	Dade	22	Female	Unknown		Yes	FL resident	05/13/20
26,573	Dade	37	Female	No		Yes	FL resident	05/13/20
26,574	Dade	69	Male	No		Yes	FL resident	05/13/20
26,575	Dade	63	Male	Unknown		Unknown	FL resident	05/13/20
26,576	Dade	57	Male	No		Unknown	FL resident	05/13/20
26,577	Dade	86	Female	No		Unknown	FL resident	05/13/20
26,578	Dade	53	Female	No		Yes	FL resident	05/13/20
26,579	Dade	81	Male	No		Yes	FL resident	05/13/20
26,580	Dade	68	Male	No		Yes	FL resident	05/13/20
26,581	Dade	87	Male	No		Unknown	FL resident	05/13/20
26,582	Dade	52	Male	No		Yes	FL resident	05/13/20
26,583	Dade	81	Male	No		Unknown	FL resident	05/13/20
26,584	Dade	38	Female	No			FL resident	05/13/20
26,585	Dade	58	Female	No		Yes	FL resident	05/13/20
26,586	Dade	22	Female	No		Yes	FL resident	05/13/20
26,587	Dade	84	Female	No		Unknown	FL resident	05/13/20
26,588	Dade	15	Female	No		Yes	FL resident	05/13/20
26,589	Dade	76	Male	Unknown		No	FL resident	05/13/20
26,590	Dade	77	Male	No		Unknown	FL resident	05/13/20
26,591	Dade	55	Female	No		Yes	FL resident	05/13/20
26,592	Dade	33	Male	No		Unknown	FL resident	05/13/20
26,593	Dade	79	Female	No		Yes	FL resident	05/13/20
26,594	Dade	94	Female	No		Yes	FL resident	05/13/20
26,595	Dade	35	Female	No		Yes	FL resident	05/13/20
26,596	Dade	39	Female	No		Yes	FL resident	05/13/20
26,597	Dade	30	Female	No		Yes	FL resident	05/13/20
26,598	Dade	59	Male	No		Yes	FL resident	05/13/20
26,599	Dade	26	Male	No		Yes	FL resident	05/13/20
26,600	Dade	28	Female	No		Yes	FL resident	05/13/20
26,601	Dade	56	Male	No		Yes	FL resident	05/13/20
26,602	Dade	58	Female	No		Yes	FL resident	05/13/20
26,603	Dade	68	Female	Unknown			FL resident	05/13/20
26,604	Dade	56	Female	No		Yes	FL resident	05/13/20
26,605	Dade	67	Male	No		Yes	FL resident	05/13/20
26,606	Dade	50	Male	No		Yes	FL resident	05/13/20

Coronavirus: line list of cases

Data verified as of Jun 7, 2020 at 10 AM

Data in this report are provisional and subject to change.

Case	County	Age	Gender	Travel related	Travel detail	Contact with a confirmed case	Jurisdiction	Date case counted
26,607	Dade	93	Female	Unknown			FL resident	05/13/20
26,608	Dade	60	Female	No		Yes	FL resident	05/13/20
26,609	Dade	71	Male	No		Yes	FL resident	05/13/20
26,610	Dade	74	Female	No		Yes	FL resident	05/13/20
26,611	Dade	70	Male	No		Yes	FL resident	05/13/20
26,612	Dade	63	Male	No		Yes	FL resident	05/13/20
26,613	Dade	84	Male	No		Yes	FL resident	05/13/20
26,614	Dade	58	Female	No		Yes	FL resident	05/13/20
26,615	Dade	62	Female	No			FL resident	05/13/20
26,616	Dade	91	Male	No		Yes	FL resident	05/13/20
26,617	Dade	83	Female	No		Yes	FL resident	05/13/20
26,618	Dade	63	Female	No		Yes	FL resident	05/13/20
26,619	Dade	55	Female	No		Yes	FL resident	05/13/20
26,620	Dade	49	Female	Unknown			FL resident	05/13/20
26,621	Dade	33	Male	No		Yes	FL resident	05/13/20
26,622	Dade	71	Male	Unknown		No	FL resident	05/13/20
26,623	Dade	50	Male	No		Yes	FL resident	05/13/20
26,624	Dade	51	Female	No		No	FL resident	05/13/20
26,625	Dade	66	Male	No		Yes	FL resident	05/13/20
26,626	Dade	58	Female	No		Yes	FL resident	05/13/20
26,627	Dade	69	Female	Unknown			FL resident	05/13/20
26,628	Dade	84	Male	No		Yes	FL resident	05/13/20
26,629	Dade	87	Male	No		Yes	FL resident	05/13/20
26,630	Dade	70	Female	No		Yes	FL resident	05/13/20
26,631	Dade	67	Female	No		Yes	FL resident	05/13/20
26,632	Dade	85	Female	No		Yes	FL resident	05/13/20
26,633	Dade	89	Female	No		Unknown	FL resident	05/13/20
26,634	Dade	72	Male	No		Yes	FL resident	05/13/20
26,635	Dade	78	Male	No		Yes	FL resident	05/13/20
26,636	Dade	72	Male	No		Yes	FL resident	05/13/20
26,637	Dade	80	Female	No		Yes	FL resident	05/13/20
26,638	Dade	69	Male	No		Yes	FL resident	05/13/20
26,639	Dade	93	Male	Unknown			FL resident	05/13/20
26,640	Dade	47	Female	Unknown			FL resident	05/13/20
26,641	Dade	61	Female	No		Yes	FL resident	05/13/20
26,642	Dade	83	Female	No		Yes	FL resident	05/13/20
26,643	Dade	61	Male	Unknown		No	FL resident	05/13/20
26,644	Dade	85	Female	No		Yes	FL resident	05/13/20
26,645	Dade	22	Female	Unknown		No	FL resident	05/13/20
26,646	Dade	61	Female	No		Yes	FL resident	05/13/20
26,647	Dade	68	Male	Unknown		Yes	FL resident	05/13/20
26,648	Dade	45	Female	No		Unknown	FL resident	05/13/20
26,649	Dade	98	Female	No		Unknown	FL resident	05/14/20
26,650	Dade	28	Male	No		Yes	FL resident	05/14/20
26,651	Dade	81	Male	No		No	FL resident	05/14/20
26,652	Dade	72	Female	No		Yes	FL resident	05/14/20
26,653	Dade	49	Male	No		No	FL resident	05/14/20
26,654	Dade	72	Female	Unknown			FL resident	05/14/20
26,655	Dade	87	Female	Unknown		Unknown	FL resident	05/14/20
26,656	Dade	27	Female	No		No	FL resident	05/14/20
26,657	Dade	63	Male	No		No	FL resident	05/14/20
26,658	Dade	0	Male	No		Yes	FL resident	05/14/20
26,659	Dade	57	Male	No		Unknown	FL resident	05/14/20
26,660	Dade	74	Male	No		Yes	FL resident	05/14/20
26,661	Dade	42	Male	No		Yes	FL resident	05/14/20
26,662	Dade	70	Female	No		Yes	FL resident	05/14/20
26,663	Dade	66	Male	No		Yes	FL resident	05/14/20
26,664	Dade	72	Female	No		No	FL resident	05/14/20
26,665	Dade	82	Female	No		No	FL resident	05/14/20
26,666	Dade	87	Female	No		No	FL resident	05/14/20
26,667	Dade	21	Male	No		Yes	FL resident	05/14/20
26,668	Dade	27	Male	No		Yes	FL resident	05/14/20

Coronavirus: line list of cases

Data verified as of Jun 7, 2020 at 10 AM

Data in this report are provisional and subject to change.

Case	County	Age	Gender	Travel related	Travel detail	Contact with a confirmed case	Jurisdiction	Date case counted
26,669	Dade	74	Female	No		Unknown	FL resident	05/14/20
26,670	Dade	73	Female	Unknown		Unknown	FL resident	05/14/20
26,671	Dade	56	Male	No		Yes	FL resident	05/14/20
26,672	Dade	38	Male	No		No	FL resident	05/14/20
26,673	Dade	87	Female	No		Unknown	FL resident	05/14/20
26,674	Dade	21	Male	No		Unknown	FL resident	05/14/20
26,675	Dade	37	Male	No		No	FL resident	05/14/20
26,676	Dade	34	Male	Unknown		Unknown	FL resident	05/14/20
26,677	Dade	33	Male	No		Unknown	FL resident	05/14/20
26,678	Dade	81	Male	No		Unknown	FL resident	05/14/20
26,679	Dade	55	Male	No		No	FL resident	05/14/20
26,680	Dade	89	Female	Unknown			FL resident	05/14/20
26,681	Dade	26	Male	No		Yes	FL resident	05/14/20
26,682	Dade	26	Male	No		No	FL resident	05/14/20
26,683	Dade	68	Female	No		Unknown	FL resident	05/14/20
26,684	Dade	89	Female	No		Unknown	FL resident	05/14/20
26,685	Dade	50	Female	No		Yes	FL resident	05/14/20
26,686	Dade	58	Female	No		Yes	FL resident	05/14/20
26,687	Dade	55	Female	No		Yes	FL resident	05/14/20
26,688	Dade	35	Male	No		Yes	FL resident	05/14/20
26,689	Dade	49	Female	No		Yes	FL resident	05/14/20
26,690	Dade	38	Male	Unknown			FL resident	05/14/20
26,691	Dade	61	Female	No		Unknown	FL resident	05/14/20
26,692	Dade	94	Female	No		Yes	FL resident	05/14/20
26,693	Dade	51	Male	No		Yes	FL resident	05/14/20
26,694	Dade	26	Male	No		Yes	FL resident	05/14/20
26,695	Dade	61	Female	Unknown		Unknown	FL resident	05/14/20
26,696	Dade	42	Female	No		Yes	FL resident	05/14/20
26,697	Dade	64	Male	Unknown			FL resident	05/14/20
26,698	Dade	37	Male	No		No	FL resident	05/14/20
26,699	Dade	3	Female	No		Yes	FL resident	05/14/20
26,700	Dade	54	Female	No		Yes	FL resident	05/14/20
26,701	Dade	73	Female	Unknown			FL resident	05/14/20
26,702	Dade	46	Female	No			FL resident	05/14/20
26,703	Dade	41	Female	No			FL resident	05/14/20
26,704	Dade	60	Female	No			FL resident	05/14/20
26,705	Dade	26	Female	No			FL resident	05/14/20
26,706	Dade	36	Female	No			FL resident	05/14/20
26,707	Dade	27	Female	No			FL resident	05/14/20
26,708	Dade	37	Female	No			FL resident	05/14/20
26,709	Dade	27	Female	No			FL resident	05/14/20
26,710	Dade	41	Female	No			FL resident	05/14/20
26,711	Dade	35	Female	No			FL resident	05/14/20
26,712	Dade	38	Female	No			FL resident	05/14/20
26,713	Dade	47	Female	No			FL resident	05/14/20
26,714	Dade	22	Female	No			FL resident	05/14/20
26,715	Dade	69	Male	No		No	FL resident	05/14/20
26,716	Dade	27	Female	No			FL resident	05/14/20
26,717	Dade	55	Female	No		Yes	FL resident	05/14/20
26,718	Dade	50	Male	No		No	FL resident	05/14/20
26,719	Dade	54	Male	No		Yes	FL resident	05/14/20
26,720	Dade	56	Male	No		No	FL resident	05/14/20
26,721	Dade	50	Male	No		No	FL resident	05/14/20
26,722	Dade	27	Female	No		No	FL resident	05/14/20
26,723	Dade	67	Male	Yes	DOMINICAN REPUBLIC; FL	No	FL resident	05/14/20
26,724	Dade	33	Male	No		Yes	FL resident	05/14/20
26,725	Dade	48	Female	No			FL resident	05/14/20
26,726	Dade	92	Female	No		Yes	FL resident	05/14/20
26,727	Dade	81	Male	No		Yes	FL resident	05/14/20
26,728	Dade	52	Male	No		No	FL resident	05/14/20
26,729	Dade	90	Female	Unknown		Unknown	FL resident	05/14/20
26,730	Dade	68	Male	No		Yes	FL resident	05/14/20

Coronavirus: line list of cases

Data verified as of Jun 7, 2020 at 10 AM

Data in this report are provisional and subject to change.

Case	County	Age	Gender	Travel related	Travel detail	Contact with a confirmed case	Jurisdiction	Date case counted
26,731	Dade	65	Female	No		Unknown	FL resident	05/14/20
26,732	Dade	22	Female	No		Unknown	FL resident	05/14/20
26,733	Dade	42	Male	No		No	FL resident	05/14/20
26,734	Dade	29	Female	No		Unknown	FL resident	05/14/20
26,735	Dade	41	Female	No		Unknown	FL resident	05/14/20
26,736	Dade	52	Female	No		Unknown	FL resident	05/14/20
26,737	Dade	43	Female	No		Unknown	FL resident	05/14/20
26,738	Dade	31	Female	No		Unknown	FL resident	05/14/20
26,739	Dade	56	Female	No		Unknown	FL resident	05/14/20
26,740	Dade	31	Female	No		Unknown	FL resident	05/14/20
26,741	Dade	57	Female	No		Unknown	FL resident	05/14/20
26,742	Dade	40	Female	No		Unknown	FL resident	05/14/20
26,743	Dade	47	Female	No		Unknown	FL resident	05/14/20
26,744	Dade	43	Female	No		Unknown	FL resident	05/14/20
26,745	Dade	35	Female	No		Unknown	FL resident	05/14/20
26,746	Dade	39	Male	No		Unknown	FL resident	05/14/20
26,747	Dade	52	Female	No		Unknown	FL resident	05/14/20
26,748	Dade	32	Female	No		Unknown	FL resident	05/14/20
26,749	Dade	39	Female	No		Unknown	FL resident	05/14/20
26,750	Dade	30	Female	No		Unknown	FL resident	05/14/20
26,751	Dade	36	Female	No		Unknown	FL resident	05/14/20
26,752	Dade	42	Female	No		Unknown	FL resident	05/14/20
26,753	Dade	30	Female	No		Unknown	FL resident	05/14/20
26,754	Dade	27	Female	No		Unknown	FL resident	05/14/20
26,755	Dade	34	Female	No		Unknown	FL resident	05/14/20
26,756	Dade	46	Female	No		Unknown	FL resident	05/14/20
26,757	Dade	44	Female	No		Unknown	FL resident	05/14/20
26,758	Dade	38	Female	No		Unknown	FL resident	05/14/20
26,759	Dade	31	Female	No		Unknown	FL resident	05/14/20
26,760	Dade	43	Female	No		Unknown	FL resident	05/14/20
26,761	Dade	39	Female	No		Unknown	FL resident	05/14/20
26,762	Dade	42	Female	No		Unknown	FL resident	05/14/20
26,763	Dade	56	Female	Unknown		Yes	FL resident	05/14/20
26,764	Dade	44	Female	Unknown		Yes	FL resident	05/14/20
26,765	Dade	47	Female	Unknown		Unknown	FL resident	05/14/20
26,766	Dade	68	Female	Unknown		Unknown	FL resident	05/14/20
26,767	Dade	33	Female	Unknown		Unknown	FL resident	05/14/20
26,768	Dade	34	Female	Unknown		Unknown	FL resident	05/14/20
26,769	Dade	24	Female	Unknown		Unknown	FL resident	05/14/20
26,770	Dade	29	Female	Unknown		Unknown	FL resident	05/14/20
26,771	Dade	35	Female	Unknown		Yes	FL resident	05/14/20
26,772	Dade	39	Female	Unknown		Yes	FL resident	05/14/20
26,773	Dade	64	Female	Unknown		Yes	FL resident	05/14/20
26,774	Dade	33	Female	Unknown		Unknown	FL resident	05/14/20
26,775	Dade	29	Female	Unknown		Unknown	FL resident	05/14/20
26,776	Dade	31	Female	Unknown		Unknown	FL resident	05/14/20
26,777	Dade	58	Female	Unknown		Unknown	FL resident	05/14/20
26,778	Dade	29	Female	Unknown		Unknown	FL resident	05/14/20
26,779	Dade	38	Female	Unknown		Unknown	FL resident	05/14/20
26,780	Dade	57	Female	Unknown		Unknown	FL resident	05/14/20
26,781	Dade	28	Male	No		No	FL resident	05/14/20
26,782	Dade	29	Female	Unknown		Yes	FL resident	05/14/20
26,783	Dade	72	Female	Unknown		Unknown	FL resident	05/14/20
26,784	Dade	86	Female	No		Yes	FL resident	05/14/20
26,785	Dade	68	Male	Unknown		Yes	FL resident	05/14/20
26,786	Dade	94	Female	Unknown			FL resident	05/14/20
26,787	Dade	86	Female	Unknown			FL resident	05/14/20
26,788	Dade	50	Male	No		Yes	FL resident	05/14/20
26,789	Dade	29	Female	Unknown		Unknown	FL resident	05/14/20
26,790	Dade	46	Male	Unknown		Yes	FL resident	05/14/20
26,791	Dade	14	Female	No		Yes	FL resident	05/14/20
26,792	Dade	54	Male	No		No	FL resident	05/14/20

Coronavirus: line list of cases

Data verified as of Jun 7, 2020 at 10 AM

Data in this report are provisional and subject to change.

Case	County	Age	Gender	Travel related	Travel detail	Contact with a confirmed case	Jurisdiction	Date case counted
26,793	Dade	21	Male	Unknown		Unknown	FL resident	05/14/20
26,794	Dade	70	Female	Unknown			FL resident	05/14/20
26,795	Dade	88	Male	Unknown			FL resident	05/14/20
26,796	Dade	63	Female	No		No	FL resident	05/14/20
26,797	Dade	38	Male	No		Yes	FL resident	05/14/20
26,798	Dade	47	Female	No		Yes	FL resident	05/14/20
26,799	Dade	8	Female	No		Yes	FL resident	05/14/20
26,800	Dade	55	Female	No		Unknown	FL resident	05/14/20
26,801	Dade	26	Male	No		Yes	FL resident	05/14/20
26,802	Dade	88	Female	Unknown			FL resident	05/14/20
26,803	Dade	74	Male	No		Unknown	FL resident	05/14/20
26,804	Dade	63	Female	No		No	FL resident	05/14/20
26,805	Dade	28	Female	No		No	FL resident	05/14/20
26,806	Dade	13	Female	No		No	FL resident	05/14/20
26,807	Dade	43	Male	No		Yes	FL resident	05/14/20
26,808	Dade	54	Male	No		No	FL resident	05/14/20
26,809	Dade	58	Male	No		Yes	FL resident	05/14/20
26,810	Dade	63	Female	No		Yes	FL resident	05/14/20
26,811	Dade	48	Female	No		Yes	FL resident	05/14/20
26,812	Dade	74	Male	No		Yes	FL resident	05/14/20
26,813	Dade	31	Male	No		Yes	FL resident	05/14/20
26,814	Dade	39	Male	No		No	FL resident	05/14/20
26,815	Dade	21	Female	No		No	FL resident	05/14/20
26,816	Dade	44	Female	Unknown		Yes	FL resident	05/14/20
26,817	Dade	8	Female	Unknown		Yes	FL resident	05/14/20
26,818	Dade	64	Male	No		No	FL resident	05/14/20
26,819	Dade	51	Female	No		No	FL resident	05/14/20
26,820	Dade	46	Male	No		Unknown	FL resident	05/14/20
26,821	Dade	72	Female	No		Yes	FL resident	05/14/20
26,822	Dade	67	Female	No		No	FL resident	05/14/20
26,823	Dade	93	Male	No		No	FL resident	05/14/20
26,824	Dade	28	Male	No		Yes	FL resident	05/14/20
26,825	Dade	11	Male	No		No	FL resident	05/14/20
26,826	Dade	39	Male	No		Yes	FL resident	05/14/20
26,827	Dade	70	Male	Unknown		Unknown	FL resident	05/14/20
26,828	Dade	37	Female	No		No	FL resident	05/14/20
26,829	Dade	62	Female	No		Yes	FL resident	05/14/20
26,830	Dade	53	Female	No		No	FL resident	05/14/20
26,831	Dade	27	Female	Unknown			FL resident	05/14/20
26,832	Dade	58	Male	Unknown		Unknown	FL resident	05/14/20
26,833	Dade	43	Female	No		Yes	FL resident	05/14/20
26,834	Dade	39	Male	No		Yes	FL resident	05/14/20
26,835	Dade	43	Male	No		No	FL resident	05/14/20
26,836	Dade	54	Male	No		No	FL resident	05/14/20
26,837	Dade	22	Male	Unknown		Yes	FL resident	05/14/20
26,838	Dade	14	Female	No		Yes	FL resident	05/14/20
26,839	Dade	22	Female	No		Yes	FL resident	05/14/20
26,840	Dade	60	Male	No		No	FL resident	05/14/20
26,841	Dade	17	Male	No		Yes	FL resident	05/14/20
26,842	Dade	77	Male	No		Yes	FL resident	05/14/20
26,843	Dade	91	Female	No		Unknown	FL resident	05/14/20
26,844	Dade	76	Female	No		Yes	FL resident	05/14/20
26,845	Dade	82	Male	No			FL resident	05/14/20
26,846	Dade	36	Female	No		Yes	FL resident	05/14/20
26,847	Dade	52	Male	Unknown		Unknown	FL resident	05/14/20
26,848	Dade	56	Male	Unknown		Yes	FL resident	05/14/20
26,849	Dade	70	Male	No		Unknown	FL resident	05/14/20
26,850	Dade	59	Male	No		Unknown	FL resident	05/14/20
26,851	Dade	48	Male	No		No	FL resident	05/14/20
26,852	Dade	69	Male	No		Yes	FL resident	05/14/20
26,853	Dade	39	Female	Unknown		Unknown	FL resident	05/14/20
26,854	Dade	51	Male	Unknown		Unknown	FL resident	05/14/20

Coronavirus: line list of cases

Data verified as of Jun 7, 2020 at 10 AM

Data in this report are provisional and subject to change.

Case	County	Age	Gender	Travel related	Travel detail	Contact with a confirmed case	Jurisdiction	Date case counted
26,855	Dade	63	Female	No		Yes	FL resident	05/14/20
26,856	Dade	54	Female	No		Yes	FL resident	05/14/20
26,857	Dade	57	Female	No		No	FL resident	05/14/20
26,858	Dade	61	Male	Unknown		Yes	FL resident	05/14/20
26,859	Dade	19	Female	Unknown		Yes	FL resident	05/14/20
26,860	Dade	12	Female	No		No	FL resident	05/15/20
26,861	Dade	71	Female	No		Yes	FL resident	05/15/20
26,862	Dade	19	Female	Unknown		Unknown	FL resident	05/15/20
26,863	Dade	87	Female	No			FL resident	05/15/20
26,864	Dade	72	Female	No			FL resident	05/15/20
26,865	Dade	77	Female	No			FL resident	05/15/20
26,866	Dade	81	Female	No			FL resident	05/15/20
26,867	Dade	73	Female	No			FL resident	05/15/20
26,868	Dade	89	Female	No			FL resident	05/15/20
26,869	Dade	88	Female	No			FL resident	05/15/20
26,870	Dade	86	Female	No			FL resident	05/15/20
26,871	Dade	73	Female	No			FL resident	05/15/20
26,872	Dade	92	Female	No			FL resident	05/15/20
26,873	Dade	86	Female	No			FL resident	05/15/20
26,874	Dade	76	Female	No			FL resident	05/15/20
26,875	Dade	82	Female	No			FL resident	05/15/20
26,876	Dade	86	Female	No			FL resident	05/15/20
26,877	Dade	70	Female	No		Unknown	FL resident	05/15/20
26,878	Dade	92	Male	No		Yes	FL resident	05/15/20
26,879	Dade	81	Male	No		Yes	FL resident	05/15/20
26,880	Dade	63	Male	No		Yes	FL resident	05/15/20
26,881	Dade	37	Female	No		Yes	FL resident	05/15/20
26,882	Dade	52	Female	No		Yes	FL resident	05/15/20
26,883	Dade	34	Male	Unknown		Unknown	FL resident	05/15/20
26,884	Dade	33	Female	No		Yes	FL resident	05/15/20
26,885	Dade	61	Male	No		Yes	FL resident	05/15/20
26,886	Dade	72	Female	No			FL resident	05/15/20
26,887	Dade	32	Male	Unknown		No	FL resident	05/15/20
26,888	Dade	26	Female	No		Yes	FL resident	05/15/20
26,889	Dade	8	Female	No		No	FL resident	05/15/20
26,890	Dade	48	Male	No		Yes	FL resident	05/15/20
26,891	Dade	3	Male	No		Yes	FL resident	05/15/20
26,892	Dade	29	Female	No		Yes	FL resident	05/15/20
26,893	Dade	55	Male	No		Unknown	FL resident	05/15/20
26,894	Dade	50	Male	No		Yes	FL resident	05/15/20
26,895	Dade	87	Male	Unknown			FL resident	05/15/20
26,896	Dade	7	Female	No		Yes	FL resident	05/15/20
26,897	Dade	0	Female	No		Yes	FL resident	05/15/20
26,898	Dade	3	Male	No		Yes	FL resident	05/15/20
26,899	Dade	15	Male	No		Yes	FL resident	05/15/20
26,900	Dade	12	Female	No		Yes	FL resident	05/15/20
26,901	Dade	4	Female	No		Yes	FL resident	05/15/20
26,902	Dade	58	Female	Unknown		Yes	FL resident	05/15/20
26,903	Dade	2	Male	Unknown		Yes	FL resident	05/15/20
26,904	Dade	85	Female	No		Unknown	FL resident	05/15/20
26,905	Dade	68	Male	No		Yes	FL resident	05/15/20
26,906	Dade	47	Male	No		Yes	FL resident	05/15/20
26,907	Dade	23	Male	No		Yes	FL resident	05/15/20
26,908	Dade	12	Male	No		Yes	FL resident	05/15/20
26,909	Dade	47	Female	No		Yes	FL resident	05/15/20
26,910	Dade	73	Female	No		Unknown	FL resident	05/15/20
26,911	Dade	28	Female	No		Yes	FL resident	05/15/20
26,912	Dade	25	Male	Yes	FL; IL	Unknown	FL resident	05/15/20
26,913	Dade	40	Female	No		No	FL resident	05/15/20
26,914	Dade	70	Female	No		Unknown	FL resident	05/15/20
26,915	Dade	47	Male	No		Unknown	FL resident	05/15/20
26,916	Dade	47	Male	No		Yes	FL resident	05/15/20

Coronavirus: line list of cases

Data verified as of Jun 7, 2020 at 10 AM

Data in this report are provisional and subject to change.

Case	County	Age	Gender	Travel related	Travel detail	Contact with a confirmed case	Jurisdiction	Date case counted
26,917	Dade	60	Female	Unknown		Unknown	FL resident	05/15/20
26,918	Dade	84	Male	Unknown		Yes	FL resident	05/15/20
26,919	Dade	51	Male	No		Unknown	FL resident	05/15/20
26,920	Dade	84	Male	No		Unknown	FL resident	05/15/20
26,921	Dade	51	Female	Unknown			FL resident	05/15/20
26,922	Dade	53	Female	No		Yes	FL resident	05/15/20
26,923	Dade	74	Female	No		Yes	FL resident	05/15/20
26,924	Dade	22	Male	No		Yes	FL resident	05/15/20
26,925	Dade	25	Female	No		Yes	FL resident	05/15/20
26,926	Dade	17	Male	No		No	FL resident	05/15/20
26,927	Dade	70	Male	No		Yes	FL resident	05/15/20
26,928	Dade	38	Female	No		No	FL resident	05/15/20
26,929	Dade	55	Female	No		Unknown	FL resident	05/15/20
26,930	Dade	57	Female	No		Yes	FL resident	05/15/20
26,931	Dade	47	Male	No		Unknown	FL resident	05/15/20
26,932	Dade	23	Male	No		No	FL resident	05/15/20
26,933	Dade	41	Male	Unknown		Unknown	FL resident	05/15/20
26,934	Dade	31	Male	No		Yes	FL resident	05/15/20
26,935	Dade	73	Male	No		Unknown	FL resident	05/15/20
26,936	Dade	53	Female	No		Yes	FL resident	05/15/20
26,937	Dade	88	Male	Unknown			FL resident	05/15/20
26,938	Dade	50	Female	Unknown			FL resident	05/15/20
26,939	Dade	92	Female	No		Unknown	FL resident	05/15/20
26,940	Dade	83	Female	No		Yes	FL resident	05/15/20
26,941	Dade	32	Male	No		Unknown	FL resident	05/15/20
26,942	Dade	63	Female	No		Yes	FL resident	05/15/20
26,943	Dade	90	Male	No		Yes	FL resident	05/15/20
26,944	Dade	63	Male	No		Unknown	FL resident	05/15/20
26,945	Dade	53	Male	No		No	FL resident	05/15/20
26,946	Dade	61	Male	No			FL resident	05/15/20
26,947	Dade	80	Male	No			FL resident	05/15/20
26,948	Dade	24	Female	No		No	FL resident	05/15/20
26,949	Dade	37	Female	No		No	FL resident	05/15/20
26,950	Dade	39	Female	No		Yes	FL resident	05/15/20
26,951	Dade	35	Female	No		Yes	FL resident	05/15/20
26,952	Dade	23	Male	No		Yes	FL resident	05/15/20
26,953	Dade	33	Female	No		Yes	FL resident	05/15/20
26,954	Dade	59	Male	Unknown		Yes	FL resident	05/15/20
26,955	Dade	64	Female	No		Unknown	FL resident	05/15/20
26,956	Dade	67	Female	No		Yes	FL resident	05/15/20
26,957	Dade	55	Male	Unknown		Yes	FL resident	05/15/20
26,958	Dade	86	Female	No		No	FL resident	05/15/20
26,959	Dade	47	Male	No		No	FL resident	05/15/20
26,960	Dade	44	Female	Unknown			FL resident	05/15/20
26,961	Dade	26	Male	No		No	FL resident	05/15/20
26,962	Dade	28	Female	No		Unknown	FL resident	05/15/20
26,963	Dade	23	Male	No		No	FL resident	05/15/20
26,964	Dade	31	Male	No		No	FL resident	05/15/20
26,965	Dade	54	Male	No		Yes	FL resident	05/15/20
26,966	Dade	32	Female	No		No	FL resident	05/15/20
26,967	Dade	23	Female	No		Yes	FL resident	05/15/20
26,968	Dade	29	Female	No		Yes	FL resident	05/15/20
26,969	Dade	61	Female	Unknown			FL resident	05/15/20
26,970	Dade	31	Male	No		Yes	FL resident	05/15/20
26,971	Dade	35	Male	No		Yes	FL resident	05/15/20
26,972	Dade	58	Female	No		Yes	FL resident	05/15/20
26,973	Dade	80	Male	No		Yes	FL resident	05/15/20
26,974	Dade	21	Male	No		No	FL resident	05/15/20
26,975	Dade	16	Male	No		Yes	FL resident	05/15/20
26,976	Dade	36	Female	No		Yes	FL resident	05/15/20
26,977	Dade	22	Male	No		Yes	FL resident	05/15/20
26,978	Dade	37	Female	No		Yes	FL resident	05/15/20

Coronavirus: line list of cases

Data verified as of Jun 7, 2020 at 10 AM

Data in this report are provisional and subject to change.

Case	County	Age	Gender	Travel related	Travel detail	Contact with a confirmed case	Jurisdiction	Date case counted
26,979	Dade	59	Female	No		No	FL resident	05/15/20
26,980	Dade	32	Female	No		Yes	FL resident	05/15/20
26,981	Dade	55	Female	Unknown		Yes	FL resident	05/15/20
26,982	Dade	46	Female	No		No	FL resident	05/15/20
26,983	Dade	55	Female	No		Yes	FL resident	05/15/20
26,984	Dade	66	Female	No		Unknown	FL resident	05/15/20
26,985	Dade	41	Male	No		No	FL resident	05/15/20
26,986	Dade	36	Female	No		Yes	FL resident	05/15/20
26,987	Dade	52	Female	No		Yes	FL resident	05/15/20
26,988	Dade	57	Male	No		Yes	FL resident	05/15/20
26,989	Dade	12	Male	Unknown		Yes	FL resident	05/15/20
26,990	Dade	14	Male	No		Yes	FL resident	05/15/20
26,991	Dade	50	Female	No		Yes	FL resident	05/15/20
26,992	Dade	28	Female	No		Yes	FL resident	05/15/20
26,993	Dade	82	Male	No		Unknown	FL resident	05/15/20
26,994	Dade	67	Female	Unknown		No	FL resident	05/15/20
26,995	Dade	61	Female	No		Yes	FL resident	05/15/20
26,996	Dade	55	Male	No		Unknown	FL resident	05/15/20
26,997	Dade	63	Female	No		Yes	FL resident	05/15/20
26,998	Dade	86	Female	No		Unknown	FL resident	05/15/20
26,999	Dade	33	Female	Unknown			FL resident	05/15/20
27,000	Dade	43	Female	No		Yes	FL resident	05/15/20
27,001	Dade	65	Male	No		Yes	FL resident	05/15/20
27,002	Dade	65	Female	Unknown		Unknown	FL resident	05/15/20
27,003	Dade	57	Female	No		No	FL resident	05/15/20
27,004	Dade	41	Female	No		Yes	FL resident	05/15/20
27,005	Dade	62	Male	No		Unknown	FL resident	05/15/20
27,006	Dade	25	Female	No		Yes	FL resident	05/15/20
27,007	Dade	69	Female	No		Yes	FL resident	05/15/20
27,008	Dade	40	Male	No		Yes	FL resident	05/15/20
27,009	Dade	28	Female	No		Yes	FL resident	05/15/20
27,010	Dade	28	Female	No		Yes	FL resident	05/15/20
27,011	Dade	76	Male	Unknown			FL resident	05/15/20
27,012	Dade	64	Female	No		Yes	FL resident	05/15/20
27,013	Dade	66	Male	No		Yes	FL resident	05/15/20
27,014	Dade	81	Male	Unknown		Unknown	FL resident	05/15/20
27,015	Dade	71	Female	No		Yes	FL resident	05/15/20
27,016	Dade	65	Male	No		Yes	FL resident	05/15/20
27,017	Dade	31	Female	No		Unknown	FL resident	05/15/20
27,018	Dade	26	Female	Unknown		Unknown	FL resident	05/15/20
27,019	Dade	31	Female	No		No	FL resident	05/15/20
27,020	Dade	58	Female	No		Yes	FL resident	05/15/20
27,021	Dade	20	Female	No		Yes	FL resident	05/15/20
27,022	Dade	108	Female	No		Yes	FL resident	05/15/20
27,023	Dade	77	Female	No		Yes	FL resident	05/15/20
27,024	Dade	94	Female	No		Unknown	FL resident	05/15/20
27,025	Dade	90	Female	No		Unknown	FL resident	05/15/20
27,026	Dade	82	Male	No		Unknown	FL resident	05/15/20
27,027	Dade	71	Male	No		Yes	FL resident	05/15/20
27,028	Dade	95	Male	No		Yes	FL resident	05/15/20
27,029	Dade	81	Female	No		Yes	FL resident	05/15/20
27,030	Dade	89	Female	No		Yes	FL resident	05/15/20
27,031	Dade	95	Male	No		Yes	FL resident	05/15/20
27,032	Dade	87	Female	No		Yes	FL resident	05/15/20
27,033	Dade	72	Female	Yes	NJ	Yes	FL resident	05/15/20
27,034	Dade	29	Male	No		Unknown	FL resident	05/15/20
27,035	Dade	52	Male	No		Yes	FL resident	05/15/20
27,036	Dade	75	Male	No		Yes	FL resident	05/15/20
27,037	Dade	39	Female	No		Yes	FL resident	05/16/20
27,038	Dade	73	Male	No		Yes	FL resident	05/16/20
27,039	Dade	73	Female	No		Yes	FL resident	05/16/20
27,040	Dade	52	Male	No		Yes	FL resident	05/16/20

Coronavirus: line list of cases

Data verified as of Jun 7, 2020 at 10 AM

Data in this report are provisional and subject to change.

Case	County	Age	Gender	Travel related	Travel detail	Contact with a confirmed case	Jurisdiction	Date case counted
27,041	Dade	50	Male	No		Yes	FL resident	05/16/20
27,042	Dade	36	Male	No		Unknown	FL resident	05/16/20
27,043	Dade	22	Male	No		Unknown	FL resident	05/16/20
27,044	Dade	85	Male	Unknown			FL resident	05/16/20
27,045	Dade	19	Male	No		Unknown	FL resident	05/16/20
27,046	Dade	59	Male	Unknown		Unknown	FL resident	05/16/20
27,047	Dade	49	Female	No		Yes	FL resident	05/16/20
27,048	Dade	43	Male	Unknown		Unknown	FL resident	05/16/20
27,049	Dade	39	Female	Unknown		Yes	FL resident	05/16/20
27,050	Dade	72	Male	No		Yes	FL resident	05/16/20
27,051	Dade	81	Female	No		Yes	FL resident	05/16/20
27,052	Dade	30	Female	Unknown		Unknown	FL resident	05/16/20
27,053	Dade	55	Male	Unknown		Yes	FL resident	05/16/20
27,054	Dade	88	Male	No		Yes	FL resident	05/16/20
27,055	Dade	54	Female	No		Yes	FL resident	05/16/20
27,056	Dade	51	Male	Unknown		Unknown	FL resident	05/16/20
27,057	Dade	55	Female	Unknown		Unknown	FL resident	05/16/20
27,058	Dade	50	Female	No		Yes	FL resident	05/16/20
27,059	Dade	64	Male	Unknown		Yes	FL resident	05/16/20
27,060	Dade	79	Female	Unknown			FL resident	05/16/20
27,061	Dade	47	Female	No		Yes	FL resident	05/16/20
27,062	Dade	37	Male	No		No	FL resident	05/16/20
27,063	Dade	57	Female	No		No	FL resident	05/16/20
27,064	Dade	52	Female	No		No	FL resident	05/16/20
27,065	Dade	8	Male	No		Unknown	FL resident	05/16/20
27,066	Dade	58	Female	No		No	FL resident	05/16/20
27,067	Dade	9	Female	No		Yes	FL resident	05/16/20
27,068	Dade	21	Female	No		Yes	FL resident	05/16/20
27,069	Dade	32	Female	No		Yes	FL resident	05/16/20
27,070	Dade	58	Female	No		Yes	FL resident	05/16/20
27,071	Dade	40	Male	No		Yes	FL resident	05/16/20
27,072	Dade	33	Female	No		Yes	FL resident	05/16/20
27,073	Dade	37	Male	No		Yes	FL resident	05/16/20
27,074	Dade	8	Male	No		Yes	FL resident	05/16/20
27,075	Dade	64	Female	No		Yes	FL resident	05/16/20
27,076	Dade	63	Male	No		Yes	FL resident	05/16/20
27,077	Dade	32	Female	No			FL resident	05/16/20
27,078	Dade	32	Female	No		No	FL resident	05/16/20
27,079	Dade	19	Female	No		Yes	FL resident	05/16/20
27,080	Dade	61	Female	No		Yes	FL resident	05/16/20
27,081	Dade	79	Female	No		Yes	FL resident	05/16/20
27,082	Dade	56	Female	No		Yes	FL resident	05/16/20
27,083	Dade	50	Male	No		Yes	FL resident	05/16/20
27,084	Dade	41	Female	No			FL resident	05/16/20
27,085	Dade	60	Male	No		Yes	FL resident	05/16/20
27,086	Dade	30	Female	No		Yes	FL resident	05/16/20
27,087	Dade	25	Female	No		Yes	FL resident	05/16/20
27,088	Dade	51	Male	No		Yes	FL resident	05/16/20
27,089	Dade	51	Male	No		No	FL resident	05/16/20
27,090	Dade	55	Female	No		No	FL resident	05/16/20
27,091	Dade	57	Female	No		Yes	FL resident	05/16/20
27,092	Dade	33	Female	No		Yes	FL resident	05/16/20
27,093	Dade	35	Male	No		No	FL resident	05/16/20
27,094	Dade	76	Male	No		Unknown	FL resident	05/16/20
27,095	Dade	60	Male	No		Yes	FL resident	05/16/20
27,096	Dade	50	Male	No		Yes	FL resident	05/16/20
27,097	Dade	47	Female	No		Yes	FL resident	05/16/20
27,098	Dade	62	Male	No		Unknown	FL resident	05/16/20
27,099	Dade	56	Female	No		Unknown	FL resident	05/16/20
27,100	Dade	30	Male	No		Unknown	FL resident	05/16/20
27,101	Dade	47	Male	No		Yes	FL resident	05/16/20
27,102	Dade	57	Female	No		Yes	FL resident	05/16/20

Coronavirus: line list of cases

Data verified as of Jun 7, 2020 at 10 AM

Data in this report are provisional and subject to change.

Case	County	Age	Gender	Travel related	Travel detail	Contact with a confirmed case	Jurisdiction	Date case counted
27,103	Dade	32	Female	Unknown		Unknown	FL resident	05/16/20
27,104	Dade	30	Male	No		No	FL resident	05/16/20
27,105	Dade	60	Male	Unknown		Unknown	FL resident	05/16/20
27,106	Dade	21	Male	Unknown		Unknown	FL resident	05/16/20
27,107	Dade	31	Female	Unknown		Unknown	FL resident	05/16/20
27,108	Dade	18	Male	No		Yes	FL resident	05/16/20
27,109	Dade	78	Male	No		Yes	FL resident	05/16/20
27,110	Dade	49	Female	No		Unknown	FL resident	05/16/20
27,111	Dade	46	Female	No		Unknown	FL resident	05/16/20
27,112	Dade	38	Male	Unknown		Yes	FL resident	05/16/20
27,113	Dade	18	Female	No		Yes	FL resident	05/16/20
27,114	Dade	70	Male	No		Yes	FL resident	05/16/20
27,115	Dade	41	Male	No		Yes	FL resident	05/16/20
27,116	Dade	55	Female	No		No	FL resident	05/16/20
27,117	Dade	77	Male	No		Yes	FL resident	05/16/20
27,118	Dade	60	Male	No		Unknown	FL resident	05/16/20
27,119	Dade	30	Female	Unknown			FL resident	05/16/20
27,120	Dade	22	Male	Unknown		Yes	FL resident	05/16/20
27,121	Dade	30	Male	No		No	FL resident	05/16/20
27,122	Dade	43	Male	Unknown		Unknown	FL resident	05/16/20
27,123	Dade	47	Male	Yes	NY	Unknown	FL resident	05/16/20
27,124	Dade	39	Female	No		No	FL resident	05/16/20
27,125	Dade	18	Male	Unknown		Yes	FL resident	05/16/20
27,126	Dade	27	Female	Unknown		Unknown	FL resident	05/16/20
27,127	Dade	60	Female	No		Yes	FL resident	05/16/20
27,128	Dade	62	Female	No		Yes	FL resident	05/16/20
27,129	Dade	70	Male	No		Yes	FL resident	05/16/20
27,130	Dade	59	Male	No		Yes	FL resident	05/16/20
27,131	Dade	50	Male	No		Yes	FL resident	05/16/20
27,132	Dade	13	Male	No		Yes	FL resident	05/16/20
27,133	Dade	23	Female	No		No	FL resident	05/16/20
27,134	Dade	86	Female	No		Yes	FL resident	05/16/20
27,135	Dade	24	Male	No		Unknown	FL resident	05/16/20
27,136	Dade	45	Male	Yes	WA	Yes	FL resident	05/16/20
27,137	Dade	24	Female	No		Yes	FL resident	05/16/20
27,138	Dade	59	Male	No		Yes	FL resident	05/16/20
27,139	Dade	27	Male	No		Yes	FL resident	05/16/20
27,140	Dade	31	Female	No		Yes	FL resident	05/16/20
27,141	Dade	58	Male	No		No	FL resident	05/16/20
27,142	Dade	54	Female	Unknown		Yes	FL resident	05/16/20
27,143	Dade	32	Female	No		No	FL resident	05/16/20
27,144	Dade	53	Male	No		Yes	FL resident	05/16/20
27,145	Dade	62	Male	No		Unknown	FL resident	05/16/20
27,146	Dade	34	Female	Unknown		Yes	FL resident	05/16/20
27,147	Dade	51	Female	No		Yes	FL resident	05/16/20
27,148	Dade	83	Female	Unknown			FL resident	05/16/20
27,149	Dade	44	Female	No		No	FL resident	05/16/20
27,150	Dade	77	Male	Unknown		Yes	FL resident	05/16/20
27,151	Dade	29	Female	No		Yes	FL resident	05/16/20
27,152	Dade	56	Male	No		Unknown	FL resident	05/16/20
27,153	Dade	44	Female	No		No	FL resident	05/16/20
27,154	Dade	43	Female	No		Unknown	FL resident	05/16/20
27,155	Dade	45	Female	No		Yes	FL resident	05/16/20
27,156	Dade	71	Female	No		Yes	FL resident	05/16/20
27,157	Dade	54	Female	No		No	FL resident	05/16/20
27,158	Dade	44	Female	No		Yes	FL resident	05/16/20
27,159	Dade	56	Female	No		Yes	FL resident	05/16/20
27,160	Dade	44	Male	No		Yes	FL resident	05/16/20
27,161	Dade	33	Female	No		Yes	FL resident	05/16/20
27,162	Dade	36	Male	Unknown		Yes	FL resident	05/16/20
27,163	Dade	95	Female	No		Unknown	FL resident	05/16/20
27,164	Dade	56	Male	No		Yes	FL resident	05/16/20

Coronavirus: line list of cases

Data verified as of Jun 7, 2020 at 10 AM

Data in this report are provisional and subject to change.

Case	County	Age	Gender	Travel related	Travel detail	Contact with a confirmed case	Jurisdiction	Date case counted
27,165	Dade	82	Female	Unknown		Unknown	FL resident	05/16/20
27,166	Dade	47	Female	No		No	FL resident	05/16/20
27,167	Dade	48	Female	No		Yes	FL resident	05/16/20
27,168	Dade	19	Female	Unknown		Yes	FL resident	05/16/20
27,169	Dade	65	Male	No		Yes	FL resident	05/16/20
27,170	Dade	57	Female	No		Yes	FL resident	05/16/20
27,171	Dade	32	Female	No		Yes	FL resident	05/16/20
27,172	Dade	29	Female	No		Yes	FL resident	05/16/20
27,173	Dade	25	Female	No		Unknown	FL resident	05/16/20
27,174	Dade	23	Male	No		Unknown	FL resident	05/16/20
27,175	Dade	64	Male	No		Yes	FL resident	05/16/20
27,176	Dade	31	Male	No		Yes	FL resident	05/16/20
27,177	Dade	61	Female	Yes	ARGENTINA; CA; CHILE; ECUADOR; FL; URUGUAY	Yes	FL resident	05/16/20
27,178	Dade	48	Female	No		Yes	FL resident	05/16/20
27,179	Dade	54	Male	No		Yes	FL resident	05/16/20
27,180	Dade	23	Male	No		Unknown	FL resident	05/16/20
27,181	Dade	48	Female	No		Unknown	FL resident	05/16/20
27,182	Dade	59	Female	No		No	FL resident	05/16/20
27,183	Dade	19	Female	No		No	FL resident	05/16/20
27,184	Dade	46	Male	Unknown		Unknown	FL resident	05/16/20
27,185	Dade	46	Female	No		Yes	FL resident	05/16/20
27,186	Dade	50	Male	No		Yes	FL resident	05/16/20
27,187	Dade	30	Female	No		Unknown	FL resident	05/16/20
27,188	Dade	58	Male	No		No	FL resident	05/16/20
27,189	Dade	57	Male	No		Yes	FL resident	05/16/20
27,190	Dade	57	Female	No		Yes	FL resident	05/16/20
27,191	Dade	22	Female	No		Yes	FL resident	05/16/20
27,192	Dade	45	Female	No		No	FL resident	05/16/20
27,193	Dade	66	Male	No		Yes	FL resident	05/16/20
27,194	Dade	66	Male	No		Yes	FL resident	05/16/20
27,195	Dade	42	Male	No		No	FL resident	05/16/20
27,196	Dade	32	Male	No		Yes	FL resident	05/16/20
27,197	Dade	71	Male	No		Yes	FL resident	05/16/20
27,198	Dade	72	Female	No		No	FL resident	05/16/20
27,199	Dade	54	Female	No		Yes	FL resident	05/16/20
27,200	Dade	54	Female	No		Yes	FL resident	05/16/20
27,201	Dade	37	Female	Unknown		Yes	FL resident	05/16/20
27,202	Dade	51	Female	No		Yes	FL resident	05/16/20
27,203	Dade	44	Male	Unknown		Yes	FL resident	05/16/20
27,204	Dade	36	Male	No		Yes	FL resident	05/16/20
27,205	Dade	61	Male	No		No	FL resident	05/16/20
27,206	Dade	36	Female	No		No	FL resident	05/16/20
27,207	Dade	40	Male	No		Yes	FL resident	05/16/20
27,208	Dade	57	Male	No		Yes	FL resident	05/16/20
27,209	Dade	57	Female	No		Yes	FL resident	05/16/20
27,210	Dade	21	Female	No		No	FL resident	05/16/20
27,211	Dade	26	Female	No		Yes	FL resident	05/16/20
27,212	Dade	54	Female	No		Yes	FL resident	05/16/20
27,213	Dade	78	Female	No		Yes	FL resident	05/16/20
27,214	Dade	66	Male	No		No	FL resident	05/16/20
27,215	Dade	60	Male	No			FL resident	05/16/20
27,216	Dade	56	Male	No		Yes	FL resident	05/16/20
27,217	Dade	41	Male	No		No	FL resident	05/16/20
27,218	Dade	61	Female	No		Unknown	FL resident	05/16/20
27,219	Dade	30	Female	No		Yes	FL resident	05/16/20
27,220	Dade	23	Male	No		Yes	FL resident	05/16/20
27,221	Dade	76	Female	No		Yes	FL resident	05/16/20
27,222	Dade	72	Male	No		Yes	FL resident	05/16/20
27,223	Dade	54	Male	No		Yes	FL resident	05/16/20
27,224	Dade	48	Female	Unknown		Unknown	FL resident	05/16/20
27,225	Dade	35	Female	No		Yes	FL resident	05/16/20

Coronavirus: line list of cases

Data verified as of Jun 7, 2020 at 10 AM

Data in this report are provisional and subject to change.

Case	County	Age	Gender	Travel related	Travel detail	Contact with a confirmed case	Jurisdiction	Date case counted
27,226	Dade	37	Male	No		Yes	FL resident	05/16/20
27,227	Dade	32	Female	Unknown		Unknown	FL resident	05/16/20
27,228	Dade	33	Male	No		Yes	FL resident	05/16/20
27,229	Dade	60	Female	Unknown		Unknown	FL resident	05/16/20
27,230	Dade	72	Female	No		No	FL resident	05/16/20
27,231	Dade	50	Female	No		Yes	FL resident	05/16/20
27,232	Dade	49	Male	Unknown		Unknown	FL resident	05/16/20
27,233	Dade	57	Male	No		Yes	FL resident	05/16/20
27,234	Dade	65	Female	No		Yes	FL resident	05/16/20
27,235	Dade	20	Female	No		Unknown	FL resident	05/16/20
27,236	Dade	39	Female	No		Yes	FL resident	05/16/20
27,237	Dade	18	Female	Unknown		Unknown	FL resident	05/16/20
27,238	Dade	42	Female	Unknown		Yes	FL resident	05/16/20
27,239	Dade	46	Female	No		Unknown	FL resident	05/16/20
27,240	Dade	38	Female	No		No	FL resident	05/16/20
27,241	Dade	62	Female	No		No	FL resident	05/16/20
27,242	Dade	77	Female	No		Yes	FL resident	05/16/20
27,243	Dade	29	Female	No		Yes	FL resident	05/16/20
27,244	Dade	53	Male	No		Yes	FL resident	05/16/20
27,245	Dade	35	Female	No		Yes	FL resident	05/16/20
27,246	Dade	48	Female	No		Yes	FL resident	05/16/20
27,247	Dade	50	Female	No		Yes	FL resident	05/16/20
27,248	Dade	55	Male	No		Yes	FL resident	05/16/20
27,249	Dade	72	Male	Unknown		Yes	FL resident	05/16/20
27,250	Dade	73	Male	No		Yes	FL resident	05/16/20
27,251	Dade	27	Male	No		Yes	FL resident	05/16/20
27,252	Dade	36	Male	No		Yes	FL resident	05/16/20
27,253	Dade	34	Male	No		Yes	FL resident	05/16/20
27,254	Dade	57	Female	No		Yes	FL resident	05/16/20
27,255	Dade	58	Male	No		Yes	FL resident	05/16/20
27,256	Dade	45	Male	No		No	FL resident	05/16/20
27,257	Dade	68	Female	No		Yes	FL resident	05/16/20
27,258	Dade	57	Female	No		Yes	FL resident	05/16/20
27,259	Dade	52	Female	No		Yes	FL resident	05/16/20
27,260	Dade	18	Male	No		Yes	FL resident	05/16/20
27,261	Dade	49	Female	No		No	FL resident	05/16/20
27,262	Dade	48	Female	No		Yes	FL resident	05/16/20
27,263	Dade	44	Male	Unknown		Unknown	FL resident	05/16/20
27,264	Dade	52	Female	Unknown		Unknown	FL resident	05/16/20
27,265	Dade	52	Female	No		Yes	FL resident	05/16/20
27,266	Dade	59	Male	Unknown		Unknown	FL resident	05/16/20
27,267	Dade	22	Female	No		Yes	FL resident	05/16/20
27,268	Dade	62	Male	Unknown		Yes	FL resident	05/16/20
27,269	Dade	72	Female	No		No	FL resident	05/16/20
27,270	Dade	72	Male	No		Yes	FL resident	05/16/20
27,271	Dade	66	Male	Unknown		No	FL resident	05/16/20
27,272	Dade	25	Female	No		Yes	FL resident	05/16/20
27,273	Dade	17	Female	No		Yes	FL resident	05/16/20
27,274	Dade	35	Male	No		Yes	FL resident	05/16/20
27,275	Dade	59	Female	No		Yes	FL resident	05/16/20
27,276	Dade	85	Male	Unknown		Unknown	FL resident	05/16/20
27,277	Dade	48	Female	No		Yes	FL resident	05/16/20
27,278	Dade	57	Male	No		Yes	FL resident	05/16/20
27,279	Dade	47	Female	No		Unknown	FL resident	05/16/20
27,280	Dade	54	Female	No		Yes	FL resident	05/16/20
27,281	Dade	51	Male	No		Yes	FL resident	05/16/20
27,282	Dade	52	Male	No		Yes	FL resident	05/16/20
27,283	Dade	50	Female	No		Yes	FL resident	05/16/20
27,284	Dade	48	Female	No		Yes	FL resident	05/16/20
27,285	Dade	75	Female	Unknown		Unknown	FL resident	05/16/20
27,286	Dade	64	Male	No		Yes	FL resident	05/16/20
27,287	Dade	23	Male	Unknown		Yes	FL resident	05/16/20

Coronavirus: line list of cases

Data verified as of Jun 7, 2020 at 10 AM

Data in this report are provisional and subject to change.

Case	County	Age	Gender	Travel related	Travel detail	Contact with a confirmed case	Jurisdiction	Date case counted
27,288	Dade	59	Female	No		Yes	FL resident	05/16/20
27,289	Dade	54	Female	No		Yes	FL resident	05/16/20
27,290	Dade	55	Male	No		No	FL resident	05/16/20
27,291	Dade	37	Male	Unknown		Unknown	FL resident	05/16/20
27,292	Dade	52	Female	Unknown		Yes	FL resident	05/16/20
27,293	Dade	43	Female	No		Yes	FL resident	05/16/20
27,294	Dade	68	Male	No		Yes	FL resident	05/16/20
27,295	Dade	47	Female	No		Yes	FL resident	05/16/20
27,296	Dade	49	Female	No		Yes	FL resident	05/16/20
27,297	Dade	29	Female	No		Yes	FL resident	05/16/20
27,298	Dade	35	Female	No		Yes	FL resident	05/16/20
27,299	Dade	53	Female	No		Yes	FL resident	05/16/20
27,300	Dade	36	Female	No		Yes	FL resident	05/16/20
27,301	Dade	62	Male	No		No	FL resident	05/16/20
27,302	Dade	56	Male	No		Yes	FL resident	05/16/20
27,303	Dade	20	Female	No		Yes	FL resident	05/16/20
27,304	Dade	48	Female	No		Yes	FL resident	05/16/20
27,305	Dade	52	Male	No		Yes	FL resident	05/16/20
27,306	Dade	55	Male	Unknown			FL resident	05/16/20
27,307	Dade	61	Male	No		No	FL resident	05/16/20
27,308	Dade	67	Female	No		Yes	FL resident	05/16/20
27,309	Dade	65	Female	Yes	FL; NY	Yes	FL resident	05/16/20
27,310	Dade	43	Female	Unknown			FL resident	05/16/20
27,311	Dade	51	Female	Unknown			FL resident	05/16/20
27,312	Dade	46	Female	No		Yes	FL resident	05/16/20
27,313	Dade	58	Female	Unknown		Unknown	FL resident	05/16/20
27,314	Dade	77	Male	No		Yes	FL resident	05/16/20
27,315	Dade	51	Female	No		Yes	FL resident	05/16/20
27,316	Dade	57	Female	No		Yes	FL resident	05/16/20
27,317	Dade	25	Male	No		Yes	FL resident	05/16/20
27,318	Dade	26	Female	No		Yes	FL resident	05/16/20
27,319	Dade	22	Male	No		Yes	FL resident	05/16/20
27,320	Dade	60	Male	No		Yes	FL resident	05/16/20
27,321	Dade	80	Female	No		No	FL resident	05/16/20
27,322	Dade	51	Male	No		No	FL resident	05/16/20
27,323	Dade	25	Male	Unknown		Unknown	FL resident	05/16/20
27,324	Dade	61	Female	No		No	FL resident	05/16/20
27,325	Dade	35	Male	No			FL resident	05/16/20
27,326	Dade	50	Female	No		Unknown	FL resident	05/16/20
27,327	Dade	76	Female	No		Yes	FL resident	05/16/20
27,328	Dade	51	Male	No		No	FL resident	05/16/20
27,329	Dade	47	Female	Unknown		No	FL resident	05/16/20
27,330	Dade	52	Female	No		No	FL resident	05/16/20
27,331	Dade	60	Female	No		Unknown	FL resident	05/16/20
27,332	Dade	48	Male	No		No	FL resident	05/16/20
27,333	Dade	44	Female	No		Yes	FL resident	05/16/20
27,334	Dade	26	Male	No		Yes	FL resident	05/16/20
27,335	Dade	56	Female	No		No	FL resident	05/16/20
27,336	Dade	19	Male	No		Unknown	FL resident	05/16/20
27,337	Dade	68	Female	No		No	FL resident	05/16/20
27,338	Dade	53	Male	No		Unknown	FL resident	05/16/20
27,339	Dade	34	Female	No		Unknown	FL resident	05/16/20
27,340	Dade	25	Female	No		Yes	FL resident	05/16/20
27,341	Dade	54	Male	No		Unknown	FL resident	05/16/20
27,342	Dade	25	Male	No		No	FL resident	05/16/20
27,343	Dade	42	Male	No		Yes	FL resident	05/16/20
27,344	Dade	56	Female	Unknown			FL resident	05/16/20
27,345	Dade	33	Female	Unknown		Unknown	FL resident	05/16/20
27,346	Dade	47	Female	Unknown		Unknown	FL resident	05/16/20
27,347	Dade	38	Female	No		No	FL resident	05/16/20
27,348	Dade	35	Female	No		Yes	FL resident	05/16/20
27,349	Dade	48	Female	Unknown		Unknown	FL resident	05/16/20

Coronavirus: line list of cases

Data verified as of Jun 7, 2020 at 10 AM

Data in this report are provisional and subject to change.

Case	County	Age	Gender	Travel related	Travel detail	Contact with a confirmed case	Jurisdiction	Date case counted
27,350	Dade	48	Male	No		Yes	FL resident	05/16/20
27,351	Dade	26	Male	No		Yes	FL resident	05/16/20
27,352	Dade	26	Female	No		Yes	FL resident	05/16/20
27,353	Dade	33	Male	Unknown		Unknown	FL resident	05/16/20
27,354	Dade	52	Female	Unknown		Unknown	FL resident	05/16/20
27,355	Dade	32	Male	Unknown		Unknown	FL resident	05/16/20
27,356	Dade	49	Female	No		Yes	FL resident	05/16/20
27,357	Dade	58	Male	No		Unknown	FL resident	05/16/20
27,358	Dade	57	Male	No		Unknown	FL resident	05/16/20
27,359	Dade	19	Female	Unknown		Unknown	FL resident	05/16/20
27,360	Dade	59	Female	No		No	FL resident	05/16/20
27,361	Dade	45	Male	No		Yes	FL resident	05/16/20
27,362	Dade	70	Female	No		Yes	FL resident	05/16/20
27,363	Dade	34	Female	No		No	FL resident	05/16/20
27,364	Dade	62	Male	Unknown		Yes	FL resident	05/16/20
27,365	Dade	58	Female	No		Yes	FL resident	05/16/20
27,366	Dade	60	Female	No		Yes	FL resident	05/16/20
27,367	Dade	43	Female	No		Yes	FL resident	05/16/20
27,368	Dade	24	Female	No		Yes	FL resident	05/16/20
27,369	Dade	33	Female	No		Yes	FL resident	05/16/20
27,370	Dade	41	Female	No		Yes	FL resident	05/16/20
27,371	Dade	52	Female	No		Yes	FL resident	05/16/20
27,372	Dade	52	Female	No		Yes	FL resident	05/16/20
27,373	Dade	48	Female	No		Yes	FL resident	05/16/20
27,374	Dade	58	Male	Unknown		Unknown	FL resident	05/16/20
27,375	Dade	21	Male	No		Yes	FL resident	05/16/20
27,376	Dade	58	Female	No		No	FL resident	05/16/20
27,377	Dade	58	Female	Unknown			FL resident	05/16/20
27,378	Dade	37	Male	No		Unknown	FL resident	05/16/20
27,379	Dade	51	Male	No		No	FL resident	05/16/20
27,380	Dade	20	Male	Unknown			FL resident	05/16/20
27,381	Dade	36	Male	No		Unknown	FL resident	05/16/20
27,382	Dade	50	Female	No		Yes	FL resident	05/16/20
27,383	Dade	49	Male	No		Yes	FL resident	05/16/20
27,384	Dade	20	Male	No		Unknown	FL resident	05/16/20
27,385	Dade	31	Male	No		No	FL resident	05/16/20
27,386	Dade	70	Male	Unknown			FL resident	05/16/20
27,387	Dade	62	Female	Unknown			FL resident	05/16/20
27,388	Dade	53	Female	No		No	FL resident	05/16/20
27,389	Dade	44	Female	No		Yes	FL resident	05/16/20
27,390	Dade	27	Female	Unknown			FL resident	05/16/20
27,391	Dade	22	Female	Unknown		No	FL resident	05/16/20
27,392	Dade	36	Male	Unknown		No	FL resident	05/16/20
27,393	Dade	44	Male	Unknown		Yes	FL resident	05/16/20
27,394	Dade	23	Female	No		No	FL resident	05/16/20
27,395	Dade	55	Male	No		Yes	FL resident	05/16/20
27,396	Dade	54	Male	No			FL resident	05/16/20
27,397	Dade	99	Female	No		Unknown	FL resident	05/16/20
27,398	Dade	87	Male	No		Yes	FL resident	05/16/20
27,399	Dade	83	Male	Unknown		Unknown	FL resident	05/16/20
27,400	Dade	87	Male	No			FL resident	05/16/20
27,401	Dade	73	Male	No		Unknown	FL resident	05/16/20
27,402	Dade	90	Female	Unknown			FL resident	05/16/20
27,403	Dade	91	Male	Unknown			FL resident	05/16/20
27,404	Dade	68	Female	No		Unknown	FL resident	05/16/20
27,405	Dade	88	Male	No		Yes	FL resident	05/16/20
27,406	Dade	38	Male	No		Yes	FL resident	05/16/20
27,407	Dade	50	Female	No		No	FL resident	05/16/20
27,408	Dade	55	Female	No		Yes	FL resident	05/16/20
27,409	Dade	65	Female	No		No	FL resident	05/16/20
27,410	Dade	54	Male	No		Yes	FL resident	05/16/20
27,411	Dade	59	Female	No		No	FL resident	05/16/20

Coronavirus: line list of cases

Data verified as of Jun 7, 2020 at 10 AM

Data in this report are provisional and subject to change.

Case	County	Age	Gender	Travel related	Travel detail	Contact with a confirmed case	Jurisdiction	Date case counted
27,412	Dade	32	Male	Unknown			FL resident	05/16/20
27,413	Dade	48	Female	Unknown		Yes	FL resident	05/16/20
27,414	Dade	25	Male	Unknown			FL resident	05/16/20
27,415	Dade	67	Male	No		Unknown	FL resident	05/16/20
27,416	Dade	22	Male	Unknown		Yes	FL resident	05/16/20
27,417	Dade	46	Male	Unknown		Yes	FL resident	05/16/20
27,418	Dade	38	Male	No		Yes	FL resident	05/16/20
27,419	Dade	81	Male	Unknown			FL resident	05/16/20
27,420	Dade	23	Female	No		Yes	FL resident	05/16/20
27,421	Dade	59	Female	No		No	FL resident	05/16/20
27,422	Dade	24	Female	No		No	FL resident	05/16/20
27,423	Dade	35	Male	Unknown			FL resident	05/16/20
27,424	Dade	27	Male	Yes	CA	Unknown	FL resident	05/16/20
27,425	Dade	95	Female	No		Unknown	FL resident	05/16/20
27,426	Dade	84	Female	No		Unknown	FL resident	05/16/20
27,427	Dade	33	Male	No		Unknown	FL resident	05/16/20
27,428	Dade	27	Female	No		Yes	FL resident	05/16/20
27,429	Dade	91	Male	Unknown			FL resident	05/16/20
27,430	Dade	60	Female	Unknown			FL resident	05/16/20
27,431	Dade	31	Female	Unknown			FL resident	05/16/20
27,432	Dade	91	Female	No		Yes	FL resident	05/16/20
27,433	Dade	87	Female	No		No	FL resident	05/16/20
27,434	Dade	68	Male	No		Unknown	FL resident	05/16/20
27,435	Dade	34	Female	No		Yes	FL resident	05/16/20
27,436	Dade	79	Female	Unknown		Unknown	FL resident	05/16/20
27,437	Dade	77	Female	No		Unknown	FL resident	05/16/20
27,438	Dade	89	Female	Unknown			FL resident	05/16/20
27,439	Dade	0	Female	Unknown			FL resident	05/16/20
27,440	Dade	0	Female	Unknown			FL resident	05/16/20
27,441	Dade	0	Male	Unknown			FL resident	05/16/20
27,442	Dade	45	Female	Unknown			FL resident	05/16/20
27,443	Dade	17	Male	No		Yes	FL resident	05/16/20
27,444	Dade	36	Male	Unknown		Unknown	FL resident	05/16/20
27,445	Dade	28	Male	Unknown		Unknown	FL resident	05/16/20
27,446	Dade	37	Male	No		Unknown	FL resident	05/16/20
27,447	Dade	36	Male	No		No	FL resident	05/16/20
27,448	Dade	28	Male	Unknown			FL resident	05/16/20
27,449	Dade	23	Male	No		No	FL resident	05/16/20
27,450	Dade	63	Male	No		Yes	FL resident	05/16/20
27,451	Dade	45	Male	No		No	FL resident	05/16/20
27,452	Dade	53	Female	Unknown			FL resident	05/16/20
27,453	Dade	54	Female	No		No	FL resident	05/16/20
27,454	Dade	63	Female	Unknown			FL resident	05/16/20
27,455	Dade	80	Female	Unknown			FL resident	05/16/20
27,456	Dade	35	Female	No		Yes	FL resident	05/16/20
27,457	Dade	28	Female	No		Yes	FL resident	05/16/20
27,458	Dade	75	Female	No		No	FL resident	05/16/20
27,459	Dade	49	Female	No		No	FL resident	05/16/20
27,460	Dade	54	Female	Unknown			FL resident	05/16/20
27,461	Dade	32	Female	Unknown			FL resident	05/16/20
27,462	Dade	28	Male	Unknown			FL resident	05/16/20
27,463	Dade	42	Female	No		Yes	FL resident	05/16/20
27,464	Dade	63	Male	Unknown			FL resident	05/16/20
27,465	Dade	83	Male	Unknown			FL resident	05/16/20
27,466	Dade	51	Female	Unknown			FL resident	05/16/20
27,467	Dade	17	Male	Unknown			FL resident	05/16/20
27,468	Dade	76	Male	No		Unknown	FL resident	05/16/20
27,469	Dade	72	Male	No			FL resident	05/16/20
27,470	Dade	84	Female	No		No	FL resident	05/16/20
27,471	Dade	72	Female	Unknown			FL resident	05/16/20
27,472	Dade	8	Male	No		Yes	FL resident	05/16/20
27,473	Dade	68	Female	Unknown			FL resident	05/16/20

Coronavirus: line list of cases

Data verified as of Jun 7, 2020 at 10 AM

Data in this report are provisional and subject to change.

Case	County	Age	Gender	Travel related	Travel detail	Contact with a confirmed case	Jurisdiction	Date case counted
27,474	Dade	32	Female	No		No	FL resident	05/16/20
27,475	Dade	27	Male	Unknown			FL resident	05/16/20
27,476	Dade	55	Female	Unknown			FL resident	05/16/20
27,477	Dade	44	Male	Unknown			FL resident	05/16/20
27,478	Dade	22	Female	Unknown		Yes	FL resident	05/16/20
27,479	Dade	50	Male	Unknown		Unknown	FL resident	05/16/20
27,480	Dade	48	Male	Unknown			FL resident	05/16/20
27,481	Dade	69	Male	Unknown		Unknown	FL resident	05/16/20
27,482	Dade	37	Male	Unknown			FL resident	05/16/20
27,483	Dade	70	Male	Unknown		Yes	FL resident	05/16/20
27,484	Dade	24	Male	Unknown			FL resident	05/16/20
27,485	Dade	54	Male	Unknown		Unknown	FL resident	05/16/20
27,486	Dade	58	Female	Unknown		Unknown	FL resident	05/16/20
27,487	Dade	48	Male	Unknown			FL resident	05/16/20
27,488	Dade	62	Female	No		No	FL resident	05/16/20
27,489	Dade	37	Male	Unknown			FL resident	05/16/20
27,490	Dade	32	Male	Unknown			FL resident	05/16/20
27,491	Dade	49	Female	Unknown			FL resident	05/16/20
27,492	Dade	27	Male	Unknown			FL resident	05/16/20
27,493	Dade	33	Male	Unknown			FL resident	05/16/20
27,494	Dade	24	Male	Unknown			FL resident	05/16/20
27,495	Dade	71	Male	No		Unknown	FL resident	05/16/20
27,496	Dade	65	Male	Unknown			FL resident	05/16/20
27,497	Dade	25	Male	No		Unknown	FL resident	05/16/20
27,498	Dade	20	Male	Unknown			FL resident	05/16/20
27,499	Dade	39	Female	No		Yes	FL resident	05/16/20
27,500	Dade	49	Female	Unknown		Unknown	FL resident	05/16/20
27,501	Dade	50	Female	No		Yes	FL resident	05/16/20
27,502	Dade	30	Female	No		Yes	FL resident	05/16/20
27,503	Dade	29	Female	No		Yes	FL resident	05/16/20
27,504	Dade	39	Male	No		Yes	FL resident	05/16/20
27,505	Dade	47	Male	No		No	FL resident	05/16/20
27,506	Dade	67	Female	No		Yes	FL resident	05/16/20
27,507	Dade	75	Female	No		Unknown	FL resident	05/16/20
27,508	Dade	44	Female	No		No	FL resident	05/16/20
27,509	Dade	38	Female	No		Unknown	FL resident	05/16/20
27,510	Dade	35	Male	No		Yes	FL resident	05/16/20
27,511	Dade	54	Female	Unknown			FL resident	05/16/20
27,512	Dade	57	Male	Unknown			FL resident	05/16/20
27,513	Dade	53	Female	Unknown			FL resident	05/16/20
27,514	Dade	77	Female	Unknown			FL resident	05/16/20
27,515	Dade	86	Female	Unknown		Unknown	FL resident	05/16/20
27,516	Dade	81	Male	No		Yes	FL resident	05/16/20
27,517	Dade	53	Female	No		No	FL resident	05/16/20
27,518	Dade	46	Female	Unknown		Unknown	FL resident	05/16/20
27,519	Dade	52	Female	No		No	FL resident	05/16/20
27,520	Dade	67	Male	Unknown			FL resident	05/16/20
27,521	Dade	19	Male	No		Yes	FL resident	05/16/20
27,522	Dade	29	Male	No		Yes	FL resident	05/16/20
27,523	Dade	33	Female	No		Yes	FL resident	05/16/20
27,524	Dade	20	Female	No		Yes	FL resident	05/16/20
27,525	Dade	23	Female	No		Yes	FL resident	05/16/20
27,526	Dade	37	Male	Unknown			FL resident	05/16/20
27,527	Dade	55	Female	No		Yes	FL resident	05/16/20
27,528	Dade	44	Female	No		No	FL resident	05/16/20
27,529	Dade	58	Female	Unknown		Yes	FL resident	05/16/20
27,530	Dade	50	Female	No		Unknown	FL resident	05/16/20
27,531	Dade	49	Female	No		Yes	FL resident	05/16/20
27,532	Dade	62	Female	No		No	FL resident	05/16/20
27,533	Dade	43	Female	No		No	FL resident	05/16/20
27,534	Dade	37	Male	No		Yes	FL resident	05/16/20
27,535	Dade	45	Female	No		Yes	FL resident	05/16/20

Coronavirus: line list of cases

Data verified as of Jun 7, 2020 at 10 AM

Data in this report are provisional and subject to change.

Case	County	Age	Gender	Travel related	Travel detail	Contact with a confirmed case	Jurisdiction	Date case counted
27,536	Dade	53	Male	Unknown			FL resident	05/16/20
27,537	Dade	39	Female	No		Unknown	FL resident	05/16/20
27,538	Dade	39	Female	No		Yes	FL resident	05/16/20
27,539	Dade	63	Male	No		Unknown	FL resident	05/16/20
27,540	Dade	39	Female	No		Yes	FL resident	05/16/20
27,541	Dade	73	Female	No		Yes	FL resident	05/16/20
27,542	Dade	39	Female	Unknown			FL resident	05/16/20
27,543	Dade	29	Female	No		Yes	FL resident	05/16/20
27,544	Dade	61	Female	No		Yes	FL resident	05/16/20
27,545	Dade	64	Male	No		Yes	FL resident	05/16/20
27,546	Dade	18	Male	No		Yes	FL resident	05/16/20
27,547	Dade	69	Male	Unknown			FL resident	05/16/20
27,548	Dade	64	Female	No		Unknown	FL resident	05/16/20
27,549	Dade	78	Female	Unknown			FL resident	05/16/20
27,550	Dade	48	Male	No		Yes	FL resident	05/16/20
27,551	Dade	81	Female	Unknown		Unknown	FL resident	05/16/20
27,552	Dade	25	Female	No		Yes	FL resident	05/16/20
27,553	Dade	29	Male	No		Yes	FL resident	05/16/20
27,554	Dade	57	Female	No		Yes	FL resident	05/16/20
27,555	Dade	57	Male	No		Unknown	FL resident	05/16/20
27,556	Dade	27	Male	Unknown		Yes	FL resident	05/16/20
27,557	Dade	69	Female	Yes	NJ	Yes	FL resident	05/16/20
27,558	Dade	60	Female	Unknown		Unknown	FL resident	05/16/20
27,559	Dade	31	Female	No		Yes	FL resident	05/16/20
27,560	Dade	45	Male	No		No	FL resident	05/16/20
27,561	Dade	46	Male	No		No	FL resident	05/16/20
27,562	Dade	30	Female	No		Yes	FL resident	05/16/20
27,563	Dade	40	Female	No		Yes	FL resident	05/16/20
27,564	Dade	11	Female	No		Yes	FL resident	05/16/20
27,565	Dade	43	Male	Unknown		No	FL resident	05/16/20
27,566	Dade	36	Male	No		No	FL resident	05/16/20
27,567	Dade	2	Female	No		No	FL resident	05/16/20
27,568	Dade	56	Male	No		Yes	FL resident	05/16/20
27,569	Dade	26	Female	No		Yes	FL resident	05/16/20
27,570	Dade	29	Female	No		Yes	FL resident	05/16/20
27,571	Dade	72	Male	Unknown		No	FL resident	05/16/20
27,572	Dade	35	Female	No		No	FL resident	05/16/20
27,573	Dade	53	Male	No		Yes	FL resident	05/16/20
27,574	Dade	37	Male	Unknown		Unknown	FL resident	05/16/20
27,575	Dade	69	Male	Unknown			FL resident	05/16/20
27,576	Dade	19	Female	Unknown		Unknown	FL resident	05/16/20
27,577	Dade	89	Male	No		Unknown	FL resident	05/17/20
27,578	Dade	49	Male	No		Yes	FL resident	05/17/20
27,579	Dade	37	Male	No		Unknown	FL resident	05/17/20
27,580	Dade	98	Female	No		Yes	FL resident	05/17/20
27,581	Dade	83	Female	No		Yes	FL resident	05/17/20
27,582	Dade	80	Female	No		No	FL resident	05/17/20
27,583	Dade	69	Female	No		Yes	FL resident	05/17/20
27,584	Dade	1	Female	No		Yes	FL resident	05/17/20
27,585	Dade	28	Female	No		Yes	FL resident	05/17/20
27,586	Dade	7	Female	No		Yes	FL resident	05/17/20
27,587	Dade	74	Female	No		Yes	FL resident	05/17/20
27,588	Dade	71	Female	No		Yes	FL resident	05/17/20
27,589	Dade	86	Male	Unknown		Unknown	FL resident	05/17/20
27,590	Dade	57	Male	No		Yes	FL resident	05/17/20
27,591	Dade	66	Male	No		Yes	FL resident	05/17/20
27,592	Dade	29	Female	No		Yes	FL resident	05/17/20
27,593	Dade	94	Male	Unknown			FL resident	05/17/20
27,594	Dade	76	Male	No		No	FL resident	05/17/20
27,595	Dade	88	Female	Unknown			FL resident	05/17/20
27,596	Dade	84	Female	No		Unknown	FL resident	05/17/20
27,597	Dade	85	Male	No		No	FL resident	05/17/20

Coronavirus: line list of cases

Data verified as of Jun 7, 2020 at 10 AM

Data in this report are provisional and subject to change.

Case	County	Age	Gender	Travel related	Travel detail	Contact with a confirmed case	Jurisdiction	Date case counted
27,598	Dade	80	Male	No		Yes	FL resident	05/17/20
27,599	Dade	71	Male	No		Yes	FL resident	05/17/20
27,600	Dade	95	Female	No		Yes	FL resident	05/17/20
27,601	Dade	79	Male	No		Yes	FL resident	05/17/20
27,602	Dade	72	Male	Unknown		Yes	FL resident	05/17/20
27,603	Dade	94	Male	Unknown			FL resident	05/17/20
27,604	Dade	89	Female	Unknown			FL resident	05/17/20
27,605	Dade	74	Female	No			FL resident	05/17/20
27,606	Dade	47	Female	No		No	FL resident	05/17/20
27,607	Dade	90	Female	Unknown			FL resident	05/17/20
27,608	Dade	82	Female	No		Unknown	FL resident	05/17/20
27,609	Dade	56	Female	No		Yes	FL resident	05/17/20
27,610	Dade	41	Male	No		No	FL resident	05/17/20
27,611	Dade	74	Female	No			FL resident	05/17/20
27,612	Dade	55	Female	Unknown		Unknown	FL resident	05/17/20
27,613	Dade	33	Female	Unknown		Yes	FL resident	05/17/20
27,614	Dade	35	Male	No		Yes	FL resident	05/17/20
27,615	Dade	24	Female	Unknown		Unknown	FL resident	05/17/20
27,616	Dade	24	Male	Unknown		Unknown	FL resident	05/17/20
27,617	Dade	46	Male	No		Yes	FL resident	05/17/20
27,618	Dade	36	Female	Unknown		Yes	FL resident	05/17/20
27,619	Dade	24	Male	Unknown		Yes	FL resident	05/17/20
27,620	Dade	24	Female	No		Yes	FL resident	05/17/20
27,621	Dade	51	Female	Unknown		Yes	FL resident	05/17/20
27,622	Dade	56	Male	Unknown		No	FL resident	05/17/20
27,623	Dade	35	Male	Unknown		Unknown	FL resident	05/17/20
27,624	Dade	44	Female	No		Yes	FL resident	05/17/20
27,625	Dade	35	Male	Unknown			FL resident	05/17/20
27,626	Dade	46	Male	Unknown			FL resident	05/17/20
27,627	Dade	48	Male	No		Yes	FL resident	05/17/20
27,628	Dade	8	Female	Unknown			FL resident	05/17/20
27,629	Dade	60	Female	No		Unknown	FL resident	05/17/20
27,630	Dade	20	Female	No		No	FL resident	05/17/20
27,631	Dade	51	Female	Unknown			FL resident	05/17/20
27,632	Dade	64	Male	No		Yes	FL resident	05/17/20
27,633	Dade	36	Male	Unknown			FL resident	05/17/20
27,634	Dade	47	Female	No		Yes	FL resident	05/17/20
27,635	Dade	90	Male	Unknown		Yes	FL resident	05/17/20
27,636	Dade	51	Female	No		Yes	FL resident	05/17/20
27,637	Dade	47	Male	Unknown		Yes	FL resident	05/17/20
27,638	Dade	30	Female	Unknown		No	FL resident	05/17/20
27,639	Dade	32	Female	Unknown		Yes	FL resident	05/17/20
27,640	Dade	85	Male	No			FL resident	05/17/20
27,641	Dade	68	Male	Unknown			FL resident	05/17/20
27,642	Dade	91	Female	Unknown		Unknown	FL resident	05/17/20
27,643	Dade	43	Male	No		Yes	FL resident	05/17/20
27,644	Dade	40	Female	No		Yes	FL resident	05/17/20
27,645	Dade	41	Male	Unknown		Yes	FL resident	05/17/20
27,646	Dade	85	Female	No		Yes	FL resident	05/17/20
27,647	Dade	42	Female	Unknown		Unknown	FL resident	05/17/20
27,648	Dade	62	Male	Unknown		Yes	FL resident	05/17/20
27,649	Dade	62	Female	Unknown			FL resident	05/17/20
27,650	Dade	56	Male	Unknown		Unknown	FL resident	05/17/20
27,651	Dade	58	Female	No		Unknown	FL resident	05/17/20
27,652	Dade	63	Female	No		Unknown	FL resident	05/17/20
27,653	Dade	55	Female	Unknown		Unknown	FL resident	05/17/20
27,654	Dade	70	Female	Unknown			FL resident	05/17/20
27,655	Dade	42	Male	Unknown			FL resident	05/17/20
27,656	Dade	25	Male	Unknown			FL resident	05/17/20
27,657	Dade	30	Female	Unknown		Unknown	FL resident	05/17/20
27,658	Dade	26	Male	Unknown		Unknown	FL resident	05/17/20
27,659	Dade	88	Male	No			FL resident	05/17/20

Coronavirus: line list of cases

Data verified as of Jun 7, 2020 at 10 AM

Data in this report are provisional and subject to change.

Case	County	Age	Gender	Travel related	Travel detail	Contact with a confirmed case	Jurisdiction	Date case counted
27,660	Dade	1	Male	No		No	FL resident	05/17/20
27,661	Dade	26	Female	No		Unknown	FL resident	05/17/20
27,662	Dade	54	Female	No		Yes	FL resident	05/17/20
27,663	Dade	42	Female	No		Yes	FL resident	05/17/20
27,664	Dade	50	Female	No		Unknown	FL resident	05/17/20
27,665	Dade	36	Female	No		Yes	FL resident	05/17/20
27,666	Dade	19	Male	Unknown		Yes	FL resident	05/17/20
27,667	Dade	45	Male	No		Unknown	FL resident	05/17/20
27,668	Dade	35	Female	No		Yes	FL resident	05/17/20
27,669	Dade	28	Male	No		Unknown	FL resident	05/17/20
27,670	Dade	27	Female	No		Yes	FL resident	05/17/20
27,671	Dade	71	Female	Unknown		Unknown	FL resident	05/17/20
27,672	Dade	49	Male	Unknown		Unknown	FL resident	05/17/20
27,673	Dade	57	Female	No		Yes	FL resident	05/17/20
27,674	Dade	80	Male	No		Yes	FL resident	05/17/20
27,675	Dade	47	Female	No		No	FL resident	05/17/20
27,676	Dade	13	Female	No		Yes	FL resident	05/17/20
27,677	Dade	51	Female	Yes	FL; UNKNOWN	Yes	FL resident	05/17/20
27,678	Dade	56	Female	No		Yes	FL resident	05/17/20
27,679	Dade	41	Female	Unknown		Unknown	FL resident	05/17/20
27,680	Dade	34	Male	Unknown		Unknown	FL resident	05/17/20
27,681	Dade	68	Female	Unknown		Unknown	FL resident	05/17/20
27,682	Dade	35	Male	Unknown		Unknown	FL resident	05/17/20
27,683	Dade	44	Male	Unknown		Unknown	FL resident	05/17/20
27,684	Dade	37	Male	Unknown		Unknown	FL resident	05/17/20
27,685	Dade	30	Male	Unknown		Unknown	FL resident	05/17/20
27,686	Dade	10	Male	Unknown		Unknown	FL resident	05/17/20
27,687	Dade	7	Male	Unknown		Unknown	FL resident	05/17/20
27,688	Dade	7	Female	Unknown		Unknown	FL resident	05/17/20
27,689	Dade	35	Female	Unknown		Unknown	FL resident	05/17/20
27,690	Dade	65	Female	Unknown			FL resident	05/17/20
27,691	Dade	94	Female	No		Yes	FL resident	05/17/20
27,692	Dade	40	Male	No		Yes	FL resident	05/17/20
27,693	Dade	28	Male	No		Unknown	FL resident	05/17/20
27,694	Dade	42	Male	No		No	FL resident	05/17/20
27,695	Dade	29	Male	Unknown		Unknown	FL resident	05/17/20
27,696	Dade	90	Female	No		Yes	FL resident	05/17/20
27,697	Dade	68	Female	Unknown		Unknown	FL resident	05/17/20
27,698	Dade	53	Male	No		Yes	FL resident	05/17/20
27,699	Dade	87	Female	No		Yes	FL resident	05/17/20
27,700	Dade	38	Female	Unknown			FL resident	05/17/20
27,701	Dade	23	Female	Unknown			FL resident	05/17/20
27,702	Dade	87	Male	Unknown		Unknown	FL resident	05/17/20
27,703	Dade	89	Female	Unknown		Unknown	FL resident	05/17/20
27,704	Dade	65	Female	Unknown			FL resident	05/17/20
27,705	Dade	89	Female	No		Unknown	FL resident	05/17/20
27,706	Dade	54	Male	No		No	FL resident	05/17/20
27,707	Dade	66	Female	Unknown			FL resident	05/17/20
27,708	Dade	82	Male	Unknown			FL resident	05/17/20
27,709	Dade	56	Female	Unknown			FL resident	05/17/20
27,710	Dade	55	Female	Unknown		Unknown	FL resident	05/17/20
27,711	Dade	46	Female	No		Unknown	FL resident	05/17/20
27,712	Dade	33	Female	Unknown		No	FL resident	05/17/20
27,713	Dade	89	Male	Unknown			FL resident	05/17/20
27,714	Dade	20	Male	No		Unknown	FL resident	05/17/20
27,715	Dade	53	Male	Yes	MA; NY	Unknown	FL resident	05/17/20
27,716	Dade	27	Male	No		Unknown	FL resident	05/17/20
27,717	Dade	43	Male	No		Yes	FL resident	05/17/20
27,718	Dade	0	Female	No		Yes	FL resident	05/17/20
27,719	Dade	11	Male	No		Yes	FL resident	05/17/20
27,720	Dade	72	Female	No		Yes	FL resident	05/17/20
27,721	Dade	68	Male	Unknown			FL resident	05/17/20

Coronavirus: line list of cases

Data verified as of Jun 7, 2020 at 10 AM

Data in this report are provisional and subject to change.

Case	County	Age	Gender	Travel related	Travel detail	Contact with a confirmed case	Jurisdiction	Date case counted
27,722	Dade	87	Male	Unknown		Unknown	FL resident	05/17/20
27,723	Dade	23	Female	No		Yes	FL resident	05/17/20
27,724	Dade	91	Female	No		Yes	FL resident	05/17/20
27,725	Dade	44	Female	No		Yes	FL resident	05/17/20
27,726	Dade	87	Female	Unknown		Unknown	FL resident	05/17/20
27,727	Dade	25	Female	No		Unknown	FL resident	05/17/20
27,728	Dade	74	Female	No		Yes	FL resident	05/17/20
27,729	Dade	63	Female	No		Unknown	FL resident	05/17/20
27,730	Dade	27	Female	Unknown			FL resident	05/17/20
27,731	Dade	35	Male	Yes	FL; VA	Unknown	FL resident	05/17/20
27,732	Dade	25	Male	No		Yes	FL resident	05/17/20
27,733	Dade	33	Male	No		Yes	FL resident	05/18/20
27,734	Dade	46	Female	No		Yes	FL resident	05/18/20
27,735	Dade	37	Male	Unknown		Yes	FL resident	05/18/20
27,736	Dade	29	Male	No		No	FL resident	05/18/20
27,737	Dade	28	Male	No		Yes	FL resident	05/18/20
27,738	Dade	41	Female	No		Yes	FL resident	05/18/20
27,739	Dade	18	Male	No		Yes	FL resident	05/18/20
27,740	Dade	82	Female	No		Yes	FL resident	05/18/20
27,741	Dade	16	Male	No		Yes	FL resident	05/18/20
27,742	Dade	21	Female	No		Yes	FL resident	05/18/20
27,743	Dade	81	Female	No		Yes	FL resident	05/18/20
27,744	Dade	59	Male	Unknown		Unknown	FL resident	05/18/20
27,745	Dade	19	Male	No		Yes	FL resident	05/18/20
27,746	Dade	22	Male	No		No	FL resident	05/18/20
27,747	Dade	84	Female	No		Yes	FL resident	05/18/20
27,748	Dade	51	Female	No		Yes	FL resident	05/18/20
27,749	Dade	16	Female	No		Yes	FL resident	05/18/20
27,750	Dade	23	Female	No		Yes	FL resident	05/18/20
27,751	Dade	43	Male	Unknown		No	FL resident	05/18/20
27,752	Dade	75	Male	No		Yes	FL resident	05/18/20
27,753	Dade	91	Male	Unknown		Unknown	FL resident	05/18/20
27,754	Dade	37	Male	Unknown			FL resident	05/18/20
27,755	Dade	57	Male	No		Unknown	FL resident	05/18/20
27,756	Dade	34	Male	No		Yes	FL resident	05/18/20
27,757	Dade	64	Male	Unknown		Yes	FL resident	05/18/20
27,758	Dade	34	Male	No		Unknown	FL resident	05/18/20
27,759	Dade	31	Female	No		Yes	FL resident	05/18/20
27,760	Dade	96	Female	Unknown		Unknown	FL resident	05/18/20
27,761	Dade	43	Male	No		Yes	FL resident	05/18/20
27,762	Dade	68	Male	No		No	FL resident	05/18/20
27,763	Dade	46	Male	No		Unknown	FL resident	05/18/20
27,764	Dade	33	Male	No		Unknown	FL resident	05/18/20
27,765	Dade	50	Female	Unknown		Unknown	FL resident	05/18/20
27,766	Dade	41	Female	No		Yes	FL resident	05/18/20
27,767	Dade	44	Female	No		Unknown	FL resident	05/18/20
27,768	Dade	41	Male	Unknown		Unknown	FL resident	05/18/20
27,769	Dade	38	Female	No		Unknown	FL resident	05/18/20
27,770	Dade	0	Male	No		Yes	FL resident	05/18/20
27,771	Dade	66	Male	Unknown			FL resident	05/18/20
27,772	Dade	81	Female	Unknown			FL resident	05/18/20
27,773	Dade	46	Male	No		No	FL resident	05/18/20
27,774	Dade	70	Male	No		No	FL resident	05/18/20
27,775	Dade	68	Female	Unknown		Unknown	FL resident	05/18/20
27,776	Dade	28	Female	No		Unknown	FL resident	05/18/20
27,777	Dade	35	Male	Yes	NY		FL resident	05/18/20
27,778	Dade	38	Male	No		Yes	FL resident	05/18/20
27,779	Dade	81	Female	No		Yes	FL resident	05/18/20
27,780	Dade	81	Female	No		Yes	FL resident	05/18/20
27,781	Dade	62	Female	Unknown			FL resident	05/18/20
27,782	Dade	43	Female	Unknown			FL resident	05/18/20
27,783	Dade	81	Female	Unknown			FL resident	05/18/20

Coronavirus: line list of cases

Data verified as of Jun 7, 2020 at 10 AM

Data in this report are provisional and subject to change.

Case	County	Age	Gender	Travel related	Travel detail	Contact with a confirmed case	Jurisdiction	Date case counted
27,784	Dade	98	Female	No		Yes	FL resident	05/18/20
27,785	Dade	0	Female	No		Yes	FL resident	05/18/20
27,786	Dade	46	Female	No		Yes	FL resident	05/18/20
27,787	Dade	58	Male	No		Yes	FL resident	05/18/20
27,788	Dade	28	Male	No		Unknown	FL resident	05/18/20
27,789	Dade	55	Male	No		Unknown	FL resident	05/18/20
27,790	Dade	8	Female	No		Yes	FL resident	05/18/20
27,791	Dade	36	Female	No		Yes	FL resident	05/18/20
27,792	Dade	45	Female	Unknown			FL resident	05/18/20
27,793	Dade	68	Female	Unknown			FL resident	05/18/20
27,794	Dade	27	Female	No		Unknown	FL resident	05/18/20
27,795	Dade	27	Female	No		Yes	FL resident	05/18/20
27,796	Dade	75	Female	No		Unknown	FL resident	05/18/20
27,797	Dade	76	Female	No		Yes	FL resident	05/18/20
27,798	Dade	68	Male	No		Yes	FL resident	05/18/20
27,799	Dade	67	Female	No		Yes	FL resident	05/18/20
27,800	Dade	58	Female	Unknown			FL resident	05/18/20
27,801	Dade	58	Female	No		Yes	FL resident	05/18/20
27,802	Dade	66	Male	No		Yes	FL resident	05/18/20
27,803	Dade	41	Female	No		Yes	FL resident	05/18/20
27,804	Dade	27	Female	No		Unknown	FL resident	05/18/20
27,805	Dade	70	Male	Unknown			FL resident	05/18/20
27,806	Dade	35	Female	No		Yes	FL resident	05/18/20
27,807	Dade	27	Female	No		Yes	FL resident	05/18/20
27,808	Dade	24	Female	Yes	NY	Yes	FL resident	05/18/20
27,809	Dade	84	Female	No		Yes	FL resident	05/18/20
27,810	Dade	92	Female	Unknown			FL resident	05/18/20
27,811	Dade	25	Female	Unknown		Unknown	FL resident	05/18/20
27,812	Dade	81	Female	Unknown			FL resident	05/18/20
27,813	Dade	71	Female	No		Yes	FL resident	05/18/20
27,814	Dade	83	Male	Unknown		Unknown	FL resident	05/18/20
27,815	Dade	87	Female	No		Yes	FL resident	05/18/20
27,816	Dade	27	Male	No		No	FL resident	05/18/20
27,817	Dade	65	Female	No		Yes	FL resident	05/18/20
27,818	Dade	15	Female	No		Yes	FL resident	05/18/20
27,819	Dade	42	Female	No		Yes	FL resident	05/18/20
27,820	Dade	31	Male	No		Yes	FL resident	05/18/20
27,821	Dade	43	Female	No		Yes	FL resident	05/18/20
27,822	Dade	27	Male	No		Yes	FL resident	05/18/20
27,823	Dade	49	Female	No		Unknown	FL resident	05/18/20
27,824	Dade	43	Male	Yes	TN; UNKNOWN	Unknown	FL resident	05/18/20
27,825	Dade	57	Female	No		Yes	FL resident	05/18/20
27,826	Dade	0	Female	No		Yes	FL resident	05/18/20
27,827	Dade	48	Male	No		Unknown	FL resident	05/18/20
27,828	Dade	27	Female	Unknown		Unknown	FL resident	05/18/20
27,829	Dade	51	Female	Unknown		Unknown	FL resident	05/18/20
27,830	Dade	58	Female	No		Yes	FL resident	05/18/20
27,831	Dade	27	Male	No		Unknown	FL resident	05/18/20
27,832	Dade	13	Male	No		Yes	FL resident	05/18/20
27,833	Dade	48	Male	No		Unknown	FL resident	05/18/20
27,834	Dade	69	Male	No		Unknown	FL resident	05/18/20
27,835	Dade	48	Male	Unknown		Unknown	FL resident	05/18/20
27,836	Dade	36	Male	No		Yes	FL resident	05/18/20
27,837	Dade	31	Male	No		Yes	FL resident	05/18/20
27,838	Dade	55	Male	No		Unknown	FL resident	05/18/20
27,839	Dade	40	Female	No		Unknown	FL resident	05/18/20
27,840	Dade	42	Male	No		Yes	FL resident	05/18/20
27,841	Dade	46	Female	No		Yes	FL resident	05/18/20
27,842	Dade	52	Female	No		Unknown	FL resident	05/18/20
27,843	Dade	12	Female	No		Yes	FL resident	05/18/20
27,844	Dade	43	Female	No		Yes	FL resident	05/18/20
27,845	Dade	13	Female	No		Yes	FL resident	05/18/20

Coronavirus: line list of cases

Data verified as of Jun 7, 2020 at 10 AM

Data in this report are provisional and subject to change.

Case	County	Age	Gender	Travel related	Travel detail	Contact with a confirmed case	Jurisdiction	Date case counted
27,846	Dade	21	Male	No		Unknown	FL resident	05/18/20
27,847	Dade	70	Female	No		Yes	FL resident	05/18/20
27,848	Dade	42	Female	Unknown		Yes	FL resident	05/18/20
27,849	Dade	65	Female	No			FL resident	05/18/20
27,850	Dade	49	Male	Unknown		No	FL resident	05/18/20
27,851	Dade	13	Female	Unknown		Yes	FL resident	05/18/20
27,852	Dade	22	Male	Unknown		No	FL resident	05/18/20
27,853	Dade	30	Male	No		Unknown	FL resident	05/18/20
27,854	Dade	96	Female	No		Unknown	FL resident	05/18/20
27,855	Dade	81	Male	Unknown		Unknown	FL resident	05/18/20
27,856	Dade	34	Female	Unknown		Yes	FL resident	05/19/20
27,857	Dade	39	Female	Unknown		Yes	FL resident	05/19/20
27,858	Dade	34	Male	Unknown		Yes	FL resident	05/19/20
27,859	Dade	40	Male	Unknown		Yes	FL resident	05/19/20
27,860	Dade	24	Male	Unknown		Unknown	FL resident	05/19/20
27,861	Dade	89	Female	Unknown		Unknown	FL resident	05/19/20
27,862	Dade	65	Female	Unknown		Unknown	FL resident	05/19/20
27,863	Dade	96	Male	No		Yes	FL resident	05/19/20
27,864	Dade	94	Male	Unknown			FL resident	05/19/20
27,865	Dade	79	Male	Unknown		Unknown	FL resident	05/19/20
27,866	Dade	86	Female	Unknown			FL resident	05/19/20
27,867	Dade	73	Female	No		Unknown	FL resident	05/19/20
27,868	Dade	49	Male	No		Yes	FL resident	05/19/20
27,869	Dade	63	Female	No		Yes	FL resident	05/19/20
27,870	Dade	70	Male	No		No	FL resident	05/19/20
27,871	Dade	86	Female	No		Yes	FL resident	05/19/20
27,872	Dade	89	Male	No		Yes	FL resident	05/19/20
27,873	Dade	24	Female	No		Unknown	FL resident	05/19/20
27,874	Dade	38	Female	No		Unknown	FL resident	05/19/20
27,875	Dade	59	Male	No		Yes	FL resident	05/19/20
27,876	Dade	24	Male	No		No	FL resident	05/19/20
27,877	Dade	5	Female	No		Yes	FL resident	05/19/20
27,878	Dade	2	Male	No		Yes	FL resident	05/19/20
27,879	Dade	3	Female	No		Yes	FL resident	05/19/20
27,880	Dade	9	Male	No		Yes	FL resident	05/19/20
27,881	Dade	84	Female	Unknown		Unknown	FL resident	05/19/20
27,882	Dade	48	Female	No		No	FL resident	05/19/20
27,883	Dade	80	Male	No		Yes	FL resident	05/19/20
27,884	Dade	29	Male	No		Yes	FL resident	05/19/20
27,885	Dade	46	Male	No		No	FL resident	05/19/20
27,886	Dade	36	Female	No		No	FL resident	05/19/20
27,887	Dade	37	Female	No		No	FL resident	05/19/20
27,888	Dade	24	Male	Unknown			FL resident	05/19/20
27,889	Dade	15	Female	Unknown		No	FL resident	05/19/20
27,890	Dade	47	Female	Unknown			FL resident	05/19/20
27,891	Dade	46	Female	No		Yes	FL resident	05/19/20
27,892	Dade	25	Male	No		No	FL resident	05/19/20
27,893	Dade	32	Male	Unknown			FL resident	05/19/20
27,894	Dade	33	Female	No		Unknown	FL resident	05/19/20
27,895	Dade	33	Male	No		No	FL resident	05/19/20
27,896	Dade	57	Female	No		No	FL resident	05/19/20
27,897	Dade	67	Male	No		Unknown	FL resident	05/19/20
27,898	Dade	44	Male	No		Unknown	FL resident	05/19/20
27,899	Dade	82	Female	No		Unknown	FL resident	05/19/20
27,900	Dade	68	Male	No		Unknown	FL resident	05/19/20
27,901	Dade	82	Female	No		No	FL resident	05/19/20
27,902	Dade	73	Male	No		No	FL resident	05/19/20
27,903	Dade	38	Female	No		Yes	FL resident	05/19/20
27,904	Dade	27	Male	No			FL resident	05/19/20
27,905	Dade	33	Male	No		Yes	FL resident	05/19/20
27,906	Dade	33	Male	No		Yes	FL resident	05/19/20
27,907	Dade	38	Male	No		Unknown	FL resident	05/19/20

Coronavirus: line list of cases

Data verified as of Jun 7, 2020 at 10 AM

Data in this report are provisional and subject to change.

Case	County	Age	Gender	Travel related	Travel detail	Contact with a confirmed case	Jurisdiction	Date case counted
27,908	Dade	69	Male	No		Yes	FL resident	05/19/20
27,909	Dade	30	Male	No		No	FL resident	05/19/20
27,910	Dade	32	Female	No		Unknown	FL resident	05/19/20
27,911	Dade	72	Male	No		Unknown	FL resident	05/19/20
27,912	Dade	64	Male	No		Yes	FL resident	05/19/20
27,913	Dade	67	Male	No		No	FL resident	05/19/20
27,914	Dade	89	Female	No		Unknown	FL resident	05/19/20
27,915	Dade	30	Male	No		Unknown	FL resident	05/19/20
27,916	Dade	42	Male	Yes	GEORGIA	Yes	FL resident	05/19/20
27,917	Dade	20	Male	No		Yes	FL resident	05/19/20
27,918	Dade	71	Female	No			FL resident	05/19/20
27,919	Dade	53	Female	Unknown			FL resident	05/19/20
27,920	Dade	75	Male	Unknown		Unknown	FL resident	05/19/20
27,921	Dade	71	Female	No		Yes	FL resident	05/20/20
27,922	Dade	63	Female	No		No	FL resident	05/20/20
27,923	Dade	67	Male	Unknown		Unknown	FL resident	05/20/20
27,924	Dade	57	Male	No		Unknown	FL resident	05/20/20
27,925	Dade	65	Female	Unknown		No	FL resident	05/20/20
27,926	Dade	34	Female	Unknown		Yes	FL resident	05/20/20
27,927	Dade	67	Male	Unknown			FL resident	05/20/20
27,928	Dade	30	Female	No		No	FL resident	05/20/20
27,929	Dade	66	Female	No		No	FL resident	05/20/20
27,930	Dade	27	Female	No		Unknown	FL resident	05/20/20
27,931	Dade	61	Male	Unknown		No	FL resident	05/20/20
27,932	Dade	6	Male	Unknown		Yes	FL resident	05/20/20
27,933	Dade	31	Female	Unknown		Yes	FL resident	05/20/20
27,934	Dade	32	Female	No		Yes	FL resident	05/20/20
27,935	Dade	22	Female	Unknown		Yes	FL resident	05/20/20
27,936	Dade	85	Female	No		Yes	FL resident	05/20/20
27,937	Dade	42	Male	Yes	DOMINICAN REPUBLIC; FL	Yes	FL resident	05/20/20
27,938	Dade	15	Female	No		Yes	FL resident	05/20/20
27,939	Dade	56	Male	No		Yes	FL resident	05/20/20
27,940	Dade	76	Male	Unknown		Unknown	FL resident	05/20/20
27,941	Dade	66	Female	No		Yes	FL resident	05/20/20
27,942	Dade	56	Female	No		Yes	FL resident	05/20/20
27,943	Dade	77	Female	No		Yes	FL resident	05/20/20
27,944	Dade	38	Female	No		Unknown	FL resident	05/20/20
27,945	Dade	41	Female	No		Yes	FL resident	05/20/20
27,946	Dade	66	Male	Unknown		Unknown	FL resident	05/20/20
27,947	Dade	53	Female	No		Yes	FL resident	05/20/20
27,948	Dade	41	Female	No		Yes	FL resident	05/20/20
27,949	Dade	28	Male	No		Unknown	FL resident	05/20/20
27,950	Dade	63	Female	No		Unknown	FL resident	05/20/20
27,951	Dade	77	Male	No		Yes	FL resident	05/20/20
27,952	Dade	65	Male	No			FL resident	05/20/20
27,953	Dade	69	Female	No		Unknown	FL resident	05/20/20
27,954	Dade	85	Female	No		Yes	FL resident	05/20/20
27,955	Dade	84	Female	No		Yes	FL resident	05/20/20
27,956	Dade	86	Male	Unknown			FL resident	05/20/20
27,957	Dade	71	Male	No			FL resident	05/20/20
27,958	Dade	32	Female	No		Unknown	FL resident	05/20/20
27,959	Dade	72	Female	No		Yes	FL resident	05/20/20
27,960	Dade	21	Female	No		Yes	FL resident	05/20/20
27,961	Dade	33	Male	No		Yes	FL resident	05/20/20
27,962	Dade	57	Male	No		No	FL resident	05/20/20
27,963	Dade	48	Female	Unknown		Unknown	FL resident	05/20/20
27,964	Dade	47	Female	No		Unknown	FL resident	05/20/20
27,965	Dade	12	Male	No		Yes	FL resident	05/20/20
27,966	Dade	37	Female	No			FL resident	05/20/20
27,967	Dade	33	Female	No		Unknown	FL resident	05/20/20
27,968	Dade	78	Male	No		Unknown	FL resident	05/20/20
27,969	Dade	58	Female	No			FL resident	05/20/20

Coronavirus: line list of cases

Data verified as of Jun 7, 2020 at 10 AM

Data in this report are provisional and subject to change.

Case	County	Age	Gender	Travel related	Travel detail	Contact with a confirmed case	Jurisdiction	Date case counted
27,970	Dade	44	Male	No		No	FL resident	05/20/20
27,971	Dade	46	Male	No		Yes	FL resident	05/20/20
27,972	Dade	47	Male	No		No	FL resident	05/20/20
27,973	Dade	26	Male	No		Yes	FL resident	05/20/20
27,974	Dade	45	Male	No		Unknown	FL resident	05/20/20
27,975	Dade	25	Female	No		Yes	FL resident	05/20/20
27,976	Dade	11	Male	No		Yes	FL resident	05/20/20
27,977	Dade	14	Female	No		Yes	FL resident	05/20/20
27,978	Dade	55	Male	Unknown			FL resident	05/20/20
27,979	Dade	28	Female	Unknown		No	FL resident	05/20/20
27,980	Dade	94	Female	No		Unknown	FL resident	05/20/20
27,981	Dade	49	Male	No		Yes	FL resident	05/20/20
27,982	Dade	82	Female	No		Unknown	FL resident	05/20/20
27,983	Dade	86	Female	Unknown		Yes	FL resident	05/20/20
27,984	Dade	49	Female	No		Yes	FL resident	05/20/20
27,985	Dade	28	Male	No		No	FL resident	05/20/20
27,986	Dade	26	Female	No		No	FL resident	05/20/20
27,987	Dade	86	Male	Unknown		Yes	FL resident	05/20/20
27,988	Dade	63	Female	No		Yes	FL resident	05/20/20
27,989	Dade	86	Female	No		Yes	FL resident	05/20/20
27,990	Dade	80	Female	No			FL resident	05/20/20
27,991	Dade	37	Male	No		Unknown	FL resident	05/20/20
27,992	Dade	77	Male	No		Yes	FL resident	05/20/20
27,993	Dade	65	Male	Unknown		Unknown	FL resident	05/20/20
27,994	Dade	25	Female	No		Yes	FL resident	05/20/20
27,995	Dade	100	Male	Unknown		Unknown	FL resident	05/20/20
27,996	Dade	82	Female	No		Yes	FL resident	05/20/20
27,997	Dade	33	Male	No		No	FL resident	05/20/20
27,998	Dade	70	Female	No		Yes	FL resident	05/20/20
27,999	Dade	39	Male	No		Yes	FL resident	05/20/20
28,000	Dade	39	Female	Yes	MEXICO	Yes	FL resident	05/20/20
28,001	Dade	50	Female	No		No	FL resident	05/20/20
28,002	Dade	68	Male	No		No	FL resident	05/20/20
28,003	Dade	15	Male	No		Yes	FL resident	05/20/20
28,004	Dade	62	Male	No		Unknown	FL resident	05/20/20
28,005	Dade	37	Male	No		Unknown	FL resident	05/20/20
28,006	Dade	39	Male	No		Unknown	FL resident	05/20/20
28,007	Dade	49	Female	No		Unknown	FL resident	05/20/20
28,008	Dade	29	Male	No		Unknown	FL resident	05/20/20
28,009	Dade	49	Female	No		Yes	FL resident	05/20/20
28,010	Dade	52	Male	No		Yes	FL resident	05/20/20
28,011	Dade	38	Male	No		Yes	FL resident	05/20/20
28,012	Dade	38	Male	No		Yes	FL resident	05/20/20
28,013	Dade	41	Male	Unknown		Yes	FL resident	05/20/20
28,014	Dade	33	Male	No		Unknown	FL resident	05/20/20
28,015	Dade	48	Female	No		Yes	FL resident	05/20/20
28,016	Dade	36	Female	No		Yes	FL resident	05/20/20
28,017	Dade	21	Female	No		Unknown	FL resident	05/20/20
28,018	Dade	52	Female	No		No	FL resident	05/20/20
28,019	Dade	55	Male	No		No	FL resident	05/20/20
28,020	Dade	46	Male	No		No	FL resident	05/20/20
28,021	Dade	19	Female	No		No	FL resident	05/20/20
28,022	Dade	46	Female	No		Yes	FL resident	05/20/20
28,023	Dade	24	Female	No		Unknown	FL resident	05/20/20
28,024	Dade	50	Female	No		Yes	FL resident	05/20/20
28,025	Dade	59	Male	No		Yes	FL resident	05/20/20
28,026	Dade	35	Male	No		Yes	FL resident	05/20/20
28,027	Dade	35	Male	No		Yes	FL resident	05/20/20
28,028	Dade	59	Female	No		Yes	FL resident	05/20/20
28,029	Dade	67	Male	No		Yes	FL resident	05/20/20
28,030	Dade	59	Male	No		Yes	FL resident	05/20/20
28,031	Dade	29	Male	No		Yes	FL resident	05/20/20

Coronavirus: line list of cases

Data verified as of Jun 7, 2020 at 10 AM

Data in this report are provisional and subject to change.

Case	County	Age	Gender	Travel related	Travel detail	Contact with a confirmed case	Jurisdiction	Date case counted
28,032	Dade	39	Male	No		Yes	FL resident	05/20/20
28,033	Dade	18	Male	Unknown		Unknown	FL resident	05/20/20
28,034	Dade	61	Female	No		No	FL resident	05/20/20
28,035	Dade	39	Male	No		Yes	FL resident	05/20/20
28,036	Dade	35	Female	No		Yes	FL resident	05/20/20
28,037	Dade	85	Female	No		Yes	FL resident	05/20/20
28,038	Dade	29	Female	Unknown		Yes	FL resident	05/20/20
28,039	Dade	39	Male	Unknown		Yes	FL resident	05/20/20
28,040	Dade	42	Female	No		No	FL resident	05/20/20
28,041	Dade	31	Male	No		Yes	FL resident	05/20/20
28,042	Dade	50	Male	No		Unknown	FL resident	05/20/20
28,043	Dade	25	Male	No		Yes	FL resident	05/20/20
28,044	Dade	98	Female	No		Unknown	FL resident	05/20/20
28,045	Dade	27	Female	No		Yes	FL resident	05/20/20
28,046	Dade	18	Female	No		Yes	FL resident	05/20/20
28,047	Dade	59	Female	No		Yes	FL resident	05/20/20
28,048	Dade	60	Male	No		Yes	FL resident	05/20/20
28,049	Dade	54	Female	Unknown			FL resident	05/20/20
28,050	Dade	44	Female	No		Yes	FL resident	05/20/20
28,051	Dade	55	Female	No		Yes	FL resident	05/20/20
28,052	Dade	56	Male	No		Yes	FL resident	05/20/20
28,053	Dade	34	Male	No		Yes	FL resident	05/20/20
28,054	Dade	77	Female	No		No	FL resident	05/20/20
28,055	Dade	66	Male	Unknown		Unknown	FL resident	05/20/20
28,056	Dade	96	Male	Unknown			FL resident	05/20/20
28,057	Dade	54	Male	No		Yes	FL resident	05/20/20
28,058	Dade	49	Female	No		Yes	FL resident	05/20/20
28,059	Dade	46	Female	No			FL resident	05/20/20
28,060	Dade	51	Female	No		Yes	FL resident	05/20/20
28,061	Dade	67	Male	No		Unknown	FL resident	05/20/20
28,062	Dade	48	Female	No		Yes	FL resident	05/20/20
28,063	Dade	35	Female	No		Unknown	FL resident	05/20/20
28,064	Dade	54	Female	No		Yes	FL resident	05/20/20
28,065	Dade	57	Female	No		Yes	FL resident	05/20/20
28,066	Dade	25	Female	No		Yes	FL resident	05/20/20
28,067	Dade	36	Male	Unknown			FL resident	05/20/20
28,068	Dade	26	Female	No		Yes	FL resident	05/20/20
28,069	Dade	45	Male	No		Yes	FL resident	05/20/20
28,070	Dade	34	Male	Unknown			FL resident	05/20/20
28,071	Dade	54	Female	Unknown		Yes	FL resident	05/20/20
28,072	Dade	45	Male	Unknown			FL resident	05/20/20
28,073	Dade	19	Male	Unknown		Yes	FL resident	05/20/20
28,074	Dade	50	Female	No		Yes	FL resident	05/20/20
28,075	Dade	45	Male	No		Yes	FL resident	05/20/20
28,076	Dade	60	Male	Unknown			FL resident	05/20/20
28,077	Dade	76	Female	No		Unknown	FL resident	05/20/20
28,078	Dade	47	Female	Unknown		Unknown	FL resident	05/20/20
28,079	Dade	43	Female	Unknown			FL resident	05/20/20
28,080	Dade	54	Female	No		Unknown	FL resident	05/20/20
28,081	Dade	59	Male	Unknown		Yes	FL resident	05/20/20
28,082	Dade	55	Female	No		No	FL resident	05/20/20
28,083	Dade	44	Male	Unknown		No	FL resident	05/20/20
28,084	Dade	51	Male	No		Unknown	FL resident	05/20/20
28,085	Dade	73	Male	No		Yes	FL resident	05/20/20
28,086	Dade	68	Female	No		Yes	FL resident	05/20/20
28,087	Dade	36	Female	No		Yes	FL resident	05/20/20
28,088	Dade	94	Male	Unknown			FL resident	05/20/20
28,089	Dade	33	Male	No		No	FL resident	05/20/20
28,090	Dade	44	Male	No		No	FL resident	05/20/20
28,091	Dade	69	Male	No		No	FL resident	05/20/20
28,092	Dade	36	Female	No		No	FL resident	05/20/20
28,093	Dade	34	Female	No		No	FL resident	05/20/20

Coronavirus: line list of cases

Data verified as of Jun 7, 2020 at 10 AM

Data in this report are provisional and subject to change.

Case	County	Age	Gender	Travel related	Travel detail	Contact with a confirmed case	Jurisdiction	Date case counted
28,094	Dade	68	Female	No		Unknown	FL resident	05/20/20
28,095	Dade	66	Female	No		No	FL resident	05/20/20
28,096	Dade	43	Male	No		Unknown	FL resident	05/20/20
28,097	Dade	67	Female	No		Yes	FL resident	05/20/20
28,098	Dade	63	Male	No		Yes	FL resident	05/20/20
28,099	Dade	62	Male	No		Yes	FL resident	05/20/20
28,100	Dade	56	Male	No		Unknown	FL resident	05/20/20
28,101	Dade	73	Male	No			FL resident	05/20/20
28,102	Dade	66	Female	No		Yes	FL resident	05/20/20
28,103	Dade	53	Female	No		No	FL resident	05/20/20
28,104	Dade	69	Female	No		Unknown	FL resident	05/20/20
28,105	Dade	55	Female	Unknown			FL resident	05/20/20
28,106	Dade	65	Male	No		Yes	FL resident	05/20/20
28,107	Dade	72	Female	No		Yes	FL resident	05/20/20
28,108	Dade	91	Female	Unknown			FL resident	05/20/20
28,109	Dade	66	Female	Unknown		Yes	FL resident	05/20/20
28,110	Dade	22	Female	No			FL resident	05/20/20
28,111	Dade	28	Female	Unknown		Unknown	FL resident	05/20/20
28,112	Dade	53	Female	Unknown		Yes	FL resident	05/20/20
28,113	Dade	40	Male	No		No	FL resident	05/20/20
28,114	Dade	54	Female	No		Yes	FL resident	05/20/20
28,115	Dade	39	Female	No		Yes	FL resident	05/20/20
28,116	Dade	42	Female	No		Yes	FL resident	05/20/20
28,117	Dade	44	Female	No		Yes	FL resident	05/20/20
28,118	Dade	64	Female	No		Yes	FL resident	05/20/20
28,119	Dade	23	Female	No		Yes	FL resident	05/20/20
28,120	Dade	60	Female	Unknown			FL resident	05/20/20
28,121	Dade	49	Female	No		Yes	FL resident	05/20/20
28,122	Dade	90	Female	Unknown		Unknown	FL resident	05/20/20
28,123	Dade	32	Male	No		Yes	FL resident	05/20/20
28,124	Dade	89	Female	No			FL resident	05/20/20
28,125	Dade	72	Male	No			FL resident	05/20/20
28,126	Dade	93	Female	No		No	FL resident	05/20/20
28,127	Dade	43	Male	Unknown			FL resident	05/20/20
28,128	Dade	44	Male	No		Yes	FL resident	05/20/20
28,129	Dade	78	Female	No		Yes	FL resident	05/20/20
28,130	Dade	66	Male	No			FL resident	05/20/20
28,131	Dade	48	Female	No		Yes	FL resident	05/20/20
28,132	Dade	92	Female	No		Yes	FL resident	05/20/20
28,133	Dade	89	Male	No		Yes	FL resident	05/20/20
28,134	Dade	41	Female	Unknown		Unknown	FL resident	05/20/20
28,135	Dade	90	Male	No		Yes	FL resident	05/20/20
28,136	Dade	85	Female	No		Yes	FL resident	05/20/20
28,137	Dade	100	Female	No			FL resident	05/20/20
28,138	Dade	30	Female	No		Yes	FL resident	05/20/20
28,139	Dade	6	Male	No		No	FL resident	05/20/20
28,140	Dade	86	Female	No			FL resident	05/20/20
28,141	Dade	87	Male	No			FL resident	05/20/20
28,142	Dade	84	Male	No		Yes	FL resident	05/20/20
28,143	Dade	78	Female	Unknown			FL resident	05/20/20
28,144	Dade	92	Female	No		Unknown	FL resident	05/20/20
28,145	Dade	88	Female	Unknown			FL resident	05/20/20
28,146	Dade	96	Female	Unknown			FL resident	05/20/20
28,147	Dade	92	Female	Unknown			FL resident	05/20/20
28,148	Dade	21	Female	No		Yes	FL resident	05/20/20
28,149	Dade	51	Female	No		Yes	FL resident	05/20/20
28,150	Dade	61	Male	No		Unknown	FL resident	05/20/20
28,151	Dade	73	Male	No		Yes	FL resident	05/20/20
28,152	Dade	87	Female	No		Yes	FL resident	05/20/20
28,153	Dade	94	Male	No		Yes	FL resident	05/20/20
28,154	Dade	97	Female	No		Yes	FL resident	05/20/20
28,155	Dade	55	Female	No		Unknown	FL resident	05/20/20

Coronavirus: line list of cases

Data verified as of Jun 7, 2020 at 10 AM

Data in this report are provisional and subject to change.

Case	County	Age	Gender	Travel related	Travel detail	Contact with a confirmed case	Jurisdiction	Date case counted
28,156	Dade	89	Female	No		Unknown	FL resident	05/20/20
28,157	Dade	51	Female	No		Yes	FL resident	05/20/20
28,158	Dade	63	Female	No		Yes	FL resident	05/20/20
28,159	Dade	81	Male	No		Yes	FL resident	05/20/20
28,160	Dade	71	Female	No		Yes	FL resident	05/20/20
28,161	Dade	46	Female	No		Unknown	FL resident	05/20/20
28,162	Dade	59	Female	No		No	FL resident	05/20/20
28,163	Dade	59	Female	Unknown			FL resident	05/20/20
28,164	Dade	50	Female	No		Yes	FL resident	05/20/20
28,165	Dade	85	Female	No		Yes	FL resident	05/20/20
28,166	Dade	75	Male	No			FL resident	05/20/20
28,167	Dade	89	Female	No		Yes	FL resident	05/20/20
28,168	Dade	80	Female	No			FL resident	05/20/20
28,169	Dade	90	Female	No		Yes	FL resident	05/20/20
28,170	Dade	91	Male	No			FL resident	05/20/20
28,171	Dade	78	Male	No			FL resident	05/20/20
28,172	Dade	49	Female	Unknown		Unknown	FL resident	05/20/20
28,173	Dade	58	Female	Unknown		Unknown	FL resident	05/20/20
28,174	Dade	54	Female	Unknown		Unknown	FL resident	05/20/20
28,175	Dade	34	Female	Unknown		Yes	FL resident	05/20/20
28,176	Dade	31	Male	No			FL resident	05/20/20
28,177	Dade	76	Male	No			FL resident	05/20/20
28,178	Dade	34	Male	Unknown		Unknown	FL resident	05/20/20
28,179	Dade	75	Female	No		Yes	FL resident	05/20/20
28,180	Dade	63	Female	No		No	FL resident	05/20/20
28,181	Dade	70	Female	No		Yes	FL resident	05/20/20
28,182	Dade	64	Female	No		Yes	FL resident	05/20/20
28,183	Dade	88	Female	No			FL resident	05/20/20
28,184	Dade	80	Female	No			FL resident	05/20/20
28,185	Dade	89	Female	Unknown			FL resident	05/20/20
28,186	Dade	48	Female	Unknown		No	FL resident	05/20/20
28,187	Dade	33	Female	Unknown		No	FL resident	05/20/20
28,188	Dade	57	Male	Unknown		Unknown	FL resident	05/20/20
28,189	Dade	57	Female	No		Yes	FL resident	05/20/20
28,190	Dade	25	Male	No		No	FL resident	05/20/20
28,191	Dade	45	Female	No		Yes	FL resident	05/20/20
28,192	Dade	60	Female	No		Yes	FL resident	05/20/20
28,193	Dade	63	Male	Unknown		Unknown	FL resident	05/20/20
28,194	Dade	49	Male	Unknown		Unknown	FL resident	05/20/20
28,195	Dade	46	Male	No		Yes	FL resident	05/20/20
28,196	Dade	53	Female	No		Unknown	FL resident	05/20/20
28,197	Dade	64	Male	Unknown			FL resident	05/20/20
28,198	Dade	48	Female	No		Yes	FL resident	05/20/20
28,199	Dade	54	Male	No		Yes	FL resident	05/20/20
28,200	Dade	51	Male	No		Yes	FL resident	05/20/20
28,201	Dade	76	Male	Unknown		Unknown	FL resident	05/20/20
28,202	Dade	66	Male	No		No	FL resident	05/20/20
28,203	Dade	65	Male	No		No	FL resident	05/20/20
28,204	Dade	24	Female	No		No	FL resident	05/20/20
28,205	Dade	33	Female	No		No	FL resident	05/20/20
28,206	Dade	17	Female	No		Unknown	FL resident	05/20/20
28,207	Dade	35	Male	No		No	FL resident	05/20/20
28,208	Dade	43	Female	No		Yes	FL resident	05/20/20
28,209	Dade	42	Male	No		Yes	FL resident	05/20/20
28,210	Dade	29	Female	No		Yes	FL resident	05/20/20
28,211	Dade	23	Female	No		No	FL resident	05/20/20
28,212	Dade	61	Female	No		Yes	FL resident	05/20/20
28,213	Dade	32	Female	Unknown		Unknown	FL resident	05/20/20
28,214	Dade	60	Male	No		Unknown	FL resident	05/20/20
28,215	Dade	54	Male	No		No	FL resident	05/20/20
28,216	Dade	45	Female	Yes	FL; SWEDEN	Yes	FL resident	05/20/20
28,217	Dade	40	Female	No		No	FL resident	05/20/20

Coronavirus: line list of cases

Data verified as of Jun 7, 2020 at 10 AM

Data in this report are provisional and subject to change.

Case	County	Age	Gender	Travel related	Travel detail	Contact with a confirmed case	Jurisdiction	Date case counted
28,218	Dade	51	Male	No		Unknown	FL resident	05/20/20
28,219	Dade	57	Male	No		Yes	FL resident	05/20/20
28,220	Dade	38	Male	No		Yes	FL resident	05/20/20
28,221	Dade	24	Female	Unknown		Yes	FL resident	05/20/20
28,222	Dade	43	Male	No		Yes	FL resident	05/20/20
28,223	Dade	53	Male	No		Yes	FL resident	05/20/20
28,224	Dade	34	Female	No		Yes	FL resident	05/20/20
28,225	Dade	35	Male	No		Unknown	FL resident	05/20/20
28,226	Dade	41	Male	No		Yes	FL resident	05/20/20
28,227	Dade	52	Female	Unknown		Unknown	FL resident	05/20/20
28,228	Dade	49	Female	No		Unknown	FL resident	05/20/20
28,229	Dade	86	Female	No		Yes	FL resident	05/20/20
28,230	Dade	58	Female	No		Unknown	FL resident	05/20/20
28,231	Dade	61	Female	No		Unknown	FL resident	05/20/20
28,232	Dade	25	Male	No		Yes	FL resident	05/20/20
28,233	Dade	65	Male	No		No	FL resident	05/20/20
28,234	Dade	72	Male	No		Unknown	FL resident	05/20/20
28,235	Dade	75	Male	No		Unknown	FL resident	05/20/20
28,236	Dade	34	Male	No		Yes	FL resident	05/20/20
28,237	Dade	28	Male	No		No	FL resident	05/20/20
28,238	Dade	49	Male	Unknown		Unknown	FL resident	05/20/20
28,239	Dade	0	Male	No		No	FL resident	05/20/20
28,240	Dade	69	Male	No		No	FL resident	05/20/20
28,241	Dade	66	Female	No		No	FL resident	05/20/20
28,242	Dade	33	Female	No		Yes	FL resident	05/20/20
28,243	Dade	98	Female	No			FL resident	05/20/20
28,244	Dade	82	Male	No			FL resident	05/20/20
28,245	Dade	59	Female	No		Yes	FL resident	05/20/20
28,246	Dade	91	Female	No		Unknown	FL resident	05/20/20
28,247	Dade	68	Female	No		Yes	FL resident	05/20/20
28,248	Dade	69	Female	No		Unknown	FL resident	05/20/20
28,249	Dade	85	Male	No		No	FL resident	05/21/20
28,250	Dade	67	Female	No		Unknown	FL resident	05/21/20
28,251	Dade	68	Male	Unknown			FL resident	05/21/20
28,252	Dade	8	Female	No		Yes	FL resident	05/21/20
28,253	Dade	12	Male	No		Yes	FL resident	05/21/20
28,254	Dade	34	Female	No		No	FL resident	05/21/20
28,255	Dade	50	Male	Unknown		Unknown	FL resident	05/21/20
28,256	Dade	53	Male	Unknown		Yes	FL resident	05/21/20
28,257	Dade	71	Female	No		Unknown	FL resident	05/21/20
28,258	Dade	77	Male	No		Unknown	FL resident	05/21/20
28,259	Dade	80	Male	No		Unknown	FL resident	05/21/20
28,260	Dade	82	Male	No		Yes	FL resident	05/21/20
28,261	Dade	67	Female	No		Yes	FL resident	05/21/20
28,262	Dade	49	Female	Unknown			FL resident	05/21/20
28,263	Dade	58	Male	Unknown		Unknown	FL resident	05/21/20
28,264	Dade	68	Male	Unknown			FL resident	05/21/20
28,265	Dade	59	Female	No		Yes	FL resident	05/21/20
28,266	Dade	49	Female	No		Yes	FL resident	05/21/20
28,267	Dade	42	Male	Unknown		Unknown	FL resident	05/21/20
28,268	Dade	61	Male	No		No	FL resident	05/21/20
28,269	Dade	52	Female	No		No	FL resident	05/21/20
28,270	Dade	51	Female	No		No	FL resident	05/21/20
28,271	Dade	35	Female	No		No	FL resident	05/21/20
28,272	Dade	59	Female	No		Unknown	FL resident	05/21/20
28,273	Dade	47	Female	No		Unknown	FL resident	05/21/20
28,274	Dade	46	Female	No		Unknown	FL resident	05/21/20
28,275	Dade	48	Female	No		No	FL resident	05/21/20
28,276	Dade	61	Male	No		Yes	FL resident	05/21/20
28,277	Dade	41	Female	No		Yes	FL resident	05/21/20
28,278	Dade	1	Male	No		Unknown	FL resident	05/21/20
28,279	Dade	60	Male	No		No	FL resident	05/21/20

Coronavirus: line list of cases

Data verified as of Jun 7, 2020 at 10 AM

Data in this report are provisional and subject to change.

Case	County	Age	Gender	Travel related	Travel detail	Contact with a confirmed case	Jurisdiction	Date case counted
28,280	Dade	28	Female	Unknown			FL resident	05/21/20
28,281	Dade	33	Female	No		No	FL resident	05/21/20
28,282	Dade	69	Female	No		Unknown	FL resident	05/21/20
28,283	Dade	69	Female	No		No	FL resident	05/21/20
28,284	Dade	90	Male	Unknown		Unknown	FL resident	05/21/20
28,285	Dade	17	Female	No		Yes	FL resident	05/21/20
28,286	Dade	50	Female	No		No	FL resident	05/21/20
28,287	Dade	34	Female	No		No	FL resident	05/21/20
28,288	Dade	68	Male	Unknown		Unknown	FL resident	05/21/20
28,289	Dade	53	Male	No		No	FL resident	05/21/20
28,290	Dade	22	Male	Unknown		Yes	FL resident	05/21/20
28,291	Dade	33	Male	Unknown		Unknown	FL resident	05/21/20
28,292	Dade	46	Male	No			FL resident	05/21/20
28,293	Dade	34	Female	No		Yes	FL resident	05/21/20
28,294	Dade	60	Male	Yes	FL; UNKNOWN	Unknown	FL resident	05/21/20
28,295	Dade	65	Female	Yes	FL; UNKNOWN	Unknown	FL resident	05/21/20
28,296	Dade	47	Male	No		Yes	FL resident	05/21/20
28,297	Dade	41	Female	No		No	FL resident	05/21/20
28,298	Dade	32	Male	No		Yes	FL resident	05/21/20
28,299	Dade	31	Male	No		Unknown	FL resident	05/21/20
28,300	Dade	23	Male	Unknown		Unknown	FL resident	05/21/20
28,301	Dade	36	Male	Unknown		Unknown	FL resident	05/21/20
28,302	Dade	63	Male	Unknown			FL resident	05/21/20
28,303	Dade	26	Male	No		Yes	FL resident	05/21/20
28,304	Dade	87	Female	No		No	FL resident	05/21/20
28,305	Dade	25	Male	No		No	FL resident	05/21/20
28,306	Dade	47	Female	No		Unknown	FL resident	05/21/20
28,307	Dade	57	Female	Unknown			FL resident	05/21/20
28,308	Dade	48	Male	No		Yes	FL resident	05/21/20
28,309	Dade	47	Female	No		Yes	FL resident	05/21/20
28,310	Dade	31	Female	No		Yes	FL resident	05/21/20
28,311	Dade	31	Male	No		Yes	FL resident	05/21/20
28,312	Dade	27	Female	No		Yes	FL resident	05/21/20
28,313	Dade	33	Female	No		No	FL resident	05/21/20
28,314	Dade	57	Male	No		No	FL resident	05/21/20
28,315	Dade	79	Male	No		Yes	FL resident	05/21/20
28,316	Dade	53	Female	No		Yes	FL resident	05/21/20
28,317	Dade	55	Female	Unknown		Yes	FL resident	05/21/20
28,318	Dade	94	Female	No		Yes	FL resident	05/21/20
28,319	Dade	90	Male	No		Yes	FL resident	05/21/20
28,320	Dade	85	Male	No		Yes	FL resident	05/21/20
28,321	Dade	87	Female	No		Yes	FL resident	05/21/20
28,322	Dade	60	Male	No		No	FL resident	05/21/20
28,323	Dade	13	Male	No		Yes	FL resident	05/21/20
28,324	Dade	60	Female	Yes	FL; PA	Unknown	FL resident	05/21/20
28,325	Dade	58	Female	No		Yes	FL resident	05/21/20
28,326	Dade	36	Female	No		Yes	FL resident	05/21/20
28,327	Dade	57	Female	No		No	FL resident	05/21/20
28,328	Dade	51	Female	Unknown		Unknown	FL resident	05/21/20
28,329	Dade	44	Male	No		Yes	FL resident	05/21/20
28,330	Dade	8	Male	No		Yes	FL resident	05/21/20
28,331	Dade	27	Male	Unknown		Unknown	FL resident	05/21/20
28,332	Dade	29	Female	No		Yes	FL resident	05/21/20
28,333	Dade	55	Male	No		Yes	FL resident	05/21/20
28,334	Dade	38	Female	Unknown		Unknown	FL resident	05/21/20
28,335	Dade	55	Male	No		Unknown	FL resident	05/21/20
28,336	Dade	42	Male	Unknown		Yes	FL resident	05/21/20
28,337	Dade	33	Female	No		Yes	FL resident	05/21/20
28,338	Dade	56	Male	No		No	FL resident	05/21/20
28,339	Dade	22	Female	No		Yes	FL resident	05/21/20
28,340	Dade	28	Male	No		Unknown	FL resident	05/21/20
28,341	Dade	23	Female	Yes	FL; GA	Unknown	FL resident	05/21/20

Coronavirus: line list of cases

Data verified as of Jun 7, 2020 at 10 AM

Data in this report are provisional and subject to change.

Case	County	Age	Gender	Travel related	Travel detail	Contact with a confirmed case	Jurisdiction	Date case counted
28,342	Dade	56	Male	No		Unknown	FL resident	05/21/20
28,343	Dade	85	Female	No		Yes	FL resident	05/21/20
28,344	Dade	18	Male	No		Unknown	FL resident	05/21/20
28,345	Dade	21	Female	Unknown		No	FL resident	05/21/20
28,346	Dade	33	Male	No		Yes	FL resident	05/21/20
28,347	Dade	38	Female	No		Yes	FL resident	05/21/20
28,348	Dade	39	Male	No		Yes	FL resident	05/21/20
28,349	Dade	9	Female	No		Yes	FL resident	05/21/20
28,350	Dade	70	Female	No		Yes	FL resident	05/21/20
28,351	Dade	23	Female	No		Yes	FL resident	05/21/20
28,352	Dade	18	Female	No		Yes	FL resident	05/21/20
28,353	Dade	7	Female	No		Yes	FL resident	05/21/20
28,354	Dade	43	Male	No		Yes	FL resident	05/21/20
28,355	Dade	43	Female	No		Unknown	FL resident	05/21/20
28,356	Dade	62	Female	No		Yes	FL resident	05/21/20
28,357	Dade	43	Female	No		Yes	FL resident	05/21/20
28,358	Dade	49	Female	No		Yes	FL resident	05/21/20
28,359	Dade	13	Male	No		Yes	FL resident	05/21/20
28,360	Dade	42	Female	No		Unknown	FL resident	05/21/20
28,361	Dade	84	Male	Unknown		Unknown	FL resident	05/21/20
28,362	Dade	86	Female	No		Unknown	FL resident	05/21/20
28,363	Dade	83	Female	No		Yes	FL resident	05/21/20
28,364	Dade	82	Female	No		Yes	FL resident	05/21/20
28,365	Dade	75	Male	No		Yes	FL resident	05/21/20
28,366	Dade	62	Male	No		Unknown	FL resident	05/21/20
28,367	Dade	3	Female	No		Yes	FL resident	05/21/20
28,368	Dade	20	Female	No		Unknown	FL resident	05/21/20
28,369	Dade	43	Male	No		No	FL resident	05/21/20
28,370	Dade	55	Female	No		Yes	FL resident	05/21/20
28,371	Dade	25	Female	No		Unknown	FL resident	05/21/20
28,372	Dade	13	Female	No		Yes	FL resident	05/21/20
28,373	Dade	55	Male	No		No	FL resident	05/21/20
28,374	Dade	59	Female	No		No	FL resident	05/21/20
28,375	Dade	60	Male	Unknown		Unknown	FL resident	05/21/20
28,376	Dade	49	Female	Yes	PUERTO RICO	Unknown	FL resident	05/21/20
28,377	Dade	42	Male	Yes	FL; NY; UNKNOWN	Unknown	FL resident	05/21/20
28,378	Dade	40	Female	No		Unknown	FL resident	05/21/20
28,379	Dade	25	Male	Unknown		Unknown	FL resident	05/21/20
28,380	Dade	28	Male	Unknown		Unknown	FL resident	05/21/20
28,381	Dade	39	Female	No		Yes	FL resident	05/21/20
28,382	Dade	42	Female	No		Yes	FL resident	05/21/20
28,383	Dade	65	Female	No		No	FL resident	05/21/20
28,384	Dade	58	Female	No		Yes	FL resident	05/21/20
28,385	Dade	41	Male	No		Yes	FL resident	05/21/20
28,386	Dade	43	Male	No		Yes	FL resident	05/21/20
28,387	Dade	30	Female	No		Unknown	FL resident	05/21/20
28,388	Dade	36	Male	No		Yes	FL resident	05/21/20
28,389	Dade	20	Male	No		No	FL resident	05/21/20
28,390	Dade	51	Male	No		Unknown	FL resident	05/21/20
28,391	Dade	76	Female	No		Yes	FL resident	05/21/20
28,392	Dade	21	Male	No		Unknown	FL resident	05/21/20
28,393	Dade	37	Male	No		Yes	FL resident	05/21/20
28,394	Dade	71	Male	No		Yes	FL resident	05/21/20
28,395	Dade	49	Female	No		Unknown	FL resident	05/21/20
28,396	Dade	46	Male	No		Yes	FL resident	05/21/20
28,397	Dade	33	Male	No		Yes	FL resident	05/21/20
28,398	Dade	9	Female	No		Yes	FL resident	05/21/20
28,399	Dade	39	Female	No		Yes	FL resident	05/21/20
28,400	Dade	38	Male	Unknown		Unknown	FL resident	05/21/20
28,401	Dade	46	Female	Yes	TX		FL resident	05/21/20
28,402	Dade	75	Male	No		Yes	FL resident	05/21/20
28,403	Dade	69	Female	No		Yes	FL resident	05/21/20

Coronavirus: line list of cases

Data verified as of Jun 7, 2020 at 10 AM

Data in this report are provisional and subject to change.

Case	County	Age	Gender	Travel related	Travel detail	Contact with a confirmed case	Jurisdiction	Date case counted
28,404	Dade	64	Female	No		Yes	FL resident	05/21/20
28,405	Dade	16	Male	No		Unknown	FL resident	05/21/20
28,406	Dade	78	Female	No		No	FL resident	05/21/20
28,407	Dade	71	Female	No		Yes	FL resident	05/21/20
28,408	Dade	28	Male	No		Unknown	FL resident	05/21/20
28,409	Dade	59	Female	No			FL resident	05/21/20
28,410	Dade	86	Female	No			FL resident	05/21/20
28,411	Dade	87	Male	No		Unknown	FL resident	05/21/20
28,412	Dade	46	Female	No		Unknown	FL resident	05/21/20
28,413	Dade	46	Female	No		Yes	FL resident	05/21/20
28,414	Dade	40	Male	Unknown		Yes	FL resident	05/21/20
28,415	Dade	89	Female	No		Yes	FL resident	05/21/20
28,416	Dade	90	Female	No		Unknown	FL resident	05/21/20
28,417	Dade	58	Female	Unknown		Yes	FL resident	05/21/20
28,418	Dade	86	Male	Unknown			FL resident	05/21/20
28,419	Dade	89	Female	No		Yes	FL resident	05/21/20
28,420	Dade	54	Female	No		Yes	FL resident	05/21/20
28,421	Dade	47	Female	Unknown		Unknown	FL resident	05/21/20
28,422	Dade	67	Female	Unknown			FL resident	05/21/20
28,423	Dade	78	Female	Unknown		Yes	FL resident	05/21/20
28,424	Dade	82	Male	Unknown		Unknown	FL resident	05/21/20
28,425	Dade	69	Male	No		Yes	FL resident	05/21/20
28,426	Dade	60	Male	Unknown		Yes	FL resident	05/21/20
28,427	Dade	95	Female	Unknown			FL resident	05/21/20
28,428	Dade	38	Female	No		Yes	FL resident	05/21/20
28,429	Dade	80	Female	No		Yes	FL resident	05/21/20
28,430	Dade	63	Male	No		No	FL resident	05/21/20
28,431	Dade	88	Female	No			FL resident	05/21/20
28,432	Dade	75	Male	No		Unknown	FL resident	05/21/20
28,433	Dade	66	Female	Unknown			FL resident	05/21/20
28,434	Dade	65	Male	No		Unknown	FL resident	05/21/20
28,435	Dade	4	Male	No		Yes	FL resident	05/22/20
28,436	Dade	67	Female	Unknown		Unknown	FL resident	05/22/20
28,437	Dade	76	Male	No		Yes	FL resident	05/22/20
28,438	Dade	32	Male	No		Unknown	FL resident	05/22/20
28,439	Dade	55	Male	No		Unknown	FL resident	05/22/20
28,440	Dade	46	Male	No		Yes	FL resident	05/22/20
28,441	Dade	42	Male	No		Yes	FL resident	05/22/20
28,442	Dade	31	Male	No		Yes	FL resident	05/22/20
28,443	Dade	63	Female	No		Yes	FL resident	05/22/20
28,444	Dade	69	Male	No		Yes	FL resident	05/22/20
28,445	Dade	82	Male	Unknown		Unknown	FL resident	05/22/20
28,446	Dade	87	Female	No		Yes	FL resident	05/22/20
28,447	Dade	32	Female	Unknown		Yes	FL resident	05/22/20
28,448	Dade	83	Female	No		Unknown	FL resident	05/22/20
28,449	Dade	4	Male	No		Yes	FL resident	05/22/20
28,450	Dade	18	Male	No		Yes	FL resident	05/22/20
28,451	Dade	26	Male	No		Yes	FL resident	05/22/20
28,452	Dade	54	Female	No			FL resident	05/22/20
28,453	Dade	87	Male	No		Yes	FL resident	05/22/20
28,454	Dade	96	Female	No			FL resident	05/22/20
28,455	Dade	74	Female	No		Yes	FL resident	05/22/20
28,456	Dade	38	Male	Unknown		Unknown	FL resident	05/22/20
28,457	Dade	21	Male	No		Unknown	FL resident	05/22/20
28,458	Dade	76	Female	No			FL resident	05/22/20
28,459	Dade	77	Male	No		Unknown	FL resident	05/22/20
28,460	Dade	48	Female	No		Yes	FL resident	05/22/20
28,461	Dade	44	Male	No		Unknown	FL resident	05/22/20
28,462	Dade	43	Male	Unknown		Unknown	FL resident	05/22/20
28,463	Dade	59	Female	No		Unknown	FL resident	05/22/20
28,464	Dade	26	Female	No		Unknown	FL resident	05/22/20
28,465	Dade	57	Female	No		Yes	FL resident	05/22/20

Coronavirus: line list of cases

Data verified as of Jun 7, 2020 at 10 AM

Data in this report are provisional and subject to change.

Case	County	Age	Gender	Travel related	Travel detail	Contact with a confirmed case	Jurisdiction	Date case counted
28,466	Dade	68	Female	No		Yes	FL resident	05/22/20
28,467	Dade	5	Male	No		Unknown	FL resident	05/22/20
28,468	Dade	73	Female	No		Yes	FL resident	05/22/20
28,469	Dade	56	Female	No		Yes	FL resident	05/22/20
28,470	Dade	73	Male	No		Yes	FL resident	05/22/20
28,471	Dade	90	Male	No		Yes	FL resident	05/22/20
28,472	Dade	74	Male	Unknown		Unknown	FL resident	05/22/20
28,473	Dade	23	Female	No		Yes	FL resident	05/22/20
28,474	Dade	26	Female	No		Yes	FL resident	05/22/20
28,475	Dade	6	Male	No		Yes	FL resident	05/22/20
28,476	Dade	43	Female	No		Yes	FL resident	05/22/20
28,477	Dade	22	Male	No		Yes	FL resident	05/22/20
28,478	Dade	3	Female	No		Yes	FL resident	05/22/20
28,479	Dade	36	Female	No		Yes	FL resident	05/22/20
28,480	Dade	33	Male	No		Yes	FL resident	05/22/20
28,481	Dade	37	Male	Unknown		Unknown	FL resident	05/22/20
28,482	Dade	54	Female	No		Yes	FL resident	05/22/20
28,483	Dade	52	Female	Unknown			FL resident	05/22/20
28,484	Dade	40	Male	Unknown		Unknown	FL resident	05/22/20
28,485	Dade	34	Female	No		Yes	FL resident	05/22/20
28,486	Dade	48	Female	No		Yes	FL resident	05/22/20
28,487	Dade	33	Female	No		Unknown	FL resident	05/22/20
28,488	Dade	22	Female	No		Yes	FL resident	05/22/20
28,489	Dade	22	Male	No		Yes	FL resident	05/22/20
28,490	Dade	37	Female	No		Unknown	FL resident	05/22/20
28,491	Dade	90	Male	No			FL resident	05/22/20
28,492	Dade	45	Male	No		Yes	FL resident	05/22/20
28,493	Dade	27	Female	No		Unknown	FL resident	05/22/20
28,494	Dade	94	Female	No		Yes	FL resident	05/22/20
28,495	Dade	50	Female	No		Yes	FL resident	05/22/20
28,496	Dade	89	Female	No		Yes	FL resident	05/22/20
28,497	Dade	61	Male	Unknown		Unknown	FL resident	05/22/20
28,498	Dade	48	Female	No			FL resident	05/22/20
28,499	Dade	24	Male	No		No	FL resident	05/22/20
28,500	Dade	41	Male	No		Yes	FL resident	05/22/20
28,501	Dade	49	Female	No		Unknown	FL resident	05/22/20
28,502	Dade	75	Male	No		Yes	FL resident	05/22/20
28,503	Dade	54	Male	No		Unknown	FL resident	05/22/20
28,504	Dade	56	Male	No		Yes	FL resident	05/22/20
28,505	Dade	64	Male	No		Unknown	FL resident	05/22/20
28,506	Dade	57	Male	No		Yes	FL resident	05/22/20
28,507	Dade	46	Male	No		Yes	FL resident	05/22/20
28,508	Dade	34	Male	No		Unknown	FL resident	05/22/20
28,509	Dade	30	Male	No		Yes	FL resident	05/22/20
28,510	Dade	83	Male	Unknown		Unknown	FL resident	05/22/20
28,511	Dade	48	Male	No		No	FL resident	05/22/20
28,512	Dade	80	Male	No		Unknown	FL resident	05/22/20
28,513	Dade	36	Male	No		Yes	FL resident	05/22/20
28,514	Dade	36	Male	No		Unknown	FL resident	05/22/20
28,515	Dade	32	Female	No		Unknown	FL resident	05/22/20
28,516	Dade	54	Male	No		Unknown	FL resident	05/22/20
28,517	Dade	68	Female	No		Unknown	FL resident	05/22/20
28,518	Dade	62	Male	No		Unknown	FL resident	05/22/20
28,519	Dade	82	Female	No		No	FL resident	05/22/20
28,520	Dade	19	Male	No		Unknown	FL resident	05/22/20
28,521	Dade	63	Male	No		Unknown	FL resident	05/22/20
28,522	Dade	73	Male	Unknown		Unknown	FL resident	05/22/20
28,523	Dade	57	Male	Unknown			FL resident	05/22/20
28,524	Dade	70	Male	Unknown			FL resident	05/22/20
28,525	Dade	26	Male	No		No	FL resident	05/22/20
28,526	Dade	68	Female	No		Unknown	FL resident	05/22/20
28,527	Dade	72	Female	Unknown			FL resident	05/22/20

Coronavirus: line list of cases

Data verified as of Jun 7, 2020 at 10 AM

Data in this report are provisional and subject to change.

Case	County	Age	Gender	Travel related	Travel detail	Contact with a confirmed case	Jurisdiction	Date case counted
28,528	Dade	96	Female	Unknown			FL resident	05/22/20
28,529	Dade	67	Male	Unknown			FL resident	05/22/20
28,530	Dade	55	Male	No		No	FL resident	05/22/20
28,531	Dade	68	Male	No		Unknown	FL resident	05/22/20
28,532	Dade	28	Female	No		No	FL resident	05/22/20
28,533	Dade	44	Female	No		Yes	FL resident	05/22/20
28,534	Dade	67	Male	No		Yes	FL resident	05/22/20
28,535	Dade	68	Male	No		Yes	FL resident	05/22/20
28,536	Dade	29	Female	No		Unknown	FL resident	05/22/20
28,537	Dade	41	Male	No		Unknown	FL resident	05/22/20
28,538	Dade	48	Male	No		No	FL resident	05/22/20
28,539	Dade	37	Male	No		No	FL resident	05/22/20
28,540	Dade	37	Female	No		Yes	FL resident	05/22/20
28,541	Dade	50	Male	No		Yes	FL resident	05/22/20
28,542	Dade	75	Male	No		Yes	FL resident	05/22/20
28,543	Dade	64	Male	No		Yes	FL resident	05/22/20
28,544	Dade	53	Male	No		Unknown	FL resident	05/22/20
28,545	Dade	55	Male	No		Yes	FL resident	05/22/20
28,546	Dade	21	Female	No		Yes	FL resident	05/22/20
28,547	Dade	31	Female	No		Yes	FL resident	05/22/20
28,548	Dade	93	Male	No			FL resident	05/22/20
28,549	Dade	47	Female	No		Yes	FL resident	05/22/20
28,550	Dade	55	Male	Unknown		Yes	FL resident	05/22/20
28,551	Dade	75	Female	No			FL resident	05/22/20
28,552	Dade	65	Male	No		Yes	FL resident	05/22/20
28,553	Dade	20	Female	Unknown		No	FL resident	05/22/20
28,554	Dade	52	Male	No		Unknown	FL resident	05/22/20
28,555	Dade	33	Female	No		Unknown	FL resident	05/22/20
28,556	Dade	50	Male	No		Unknown	FL resident	05/22/20
28,557	Dade	69	Female	No		Yes	FL resident	05/22/20
28,558	Dade	77	Female	No			FL resident	05/22/20
28,559	Dade	56	Female	No		Yes	FL resident	05/22/20
28,560	Dade	73	Female	Unknown		Unknown	FL resident	05/22/20
28,561	Dade	40	Male	Yes	UNKNOWN COUNTRY	Unknown	FL resident	05/22/20
28,562	Dade	53	Female	Unknown			FL resident	05/22/20
28,563	Dade	48	Male	No		Yes	FL resident	05/22/20
28,564	Dade	49	Male	Unknown		Unknown	FL resident	05/22/20
28,565	Dade	72	Male	No		Yes	FL resident	05/22/20
28,566	Dade	40	Female	No		Yes	FL resident	05/22/20
28,567	Dade	48	Male	No		Yes	FL resident	05/22/20
28,568	Dade	39	Male	No		Yes	FL resident	05/22/20
28,569	Dade	36	Male	Unknown		Unknown	FL resident	05/22/20
28,570	Dade	58	Female	No		Yes	FL resident	05/22/20
28,571	Dade	36	Male	No		Yes	FL resident	05/22/20
28,572	Dade	7	Female	No		Yes	FL resident	05/22/20
28,573	Dade	25	Male	No		Yes	FL resident	05/22/20
28,574	Dade	32	Male	No		Yes	FL resident	05/22/20
28,575	Dade	40	Male	No		Yes	FL resident	05/22/20
28,576	Dade	52	Male	No		Yes	FL resident	05/22/20
28,577	Dade	39	Female	Unknown		Unknown	FL resident	05/22/20
28,578	Dade	80	Female	Unknown		Unknown	FL resident	05/22/20
28,579	Dade	75	Female	No		Unknown	FL resident	05/22/20
28,580	Dade	69	Female	Unknown		Yes	FL resident	05/22/20
28,581	Dade	39	Female	No		Unknown	FL resident	05/22/20
28,582	Dade	0	Female	No		No	FL resident	05/22/20
28,583	Dade	45	Female	No		Yes	FL resident	05/22/20
28,584	Dade	21	Male	No		Yes	FL resident	05/22/20
28,585	Dade	52	Female	Unknown			FL resident	05/22/20
28,586	Dade	42	Male	Unknown		Yes	FL resident	05/22/20
28,587	Dade	83	Male	No		Yes	FL resident	05/22/20
28,588	Dade	57	Male	Unknown			FL resident	05/22/20
28,589	Dade	29	Male	Unknown			FL resident	05/22/20

Coronavirus: line list of cases

Data verified as of Jun 7, 2020 at 10 AM

Data in this report are provisional and subject to change.

Case	County	Age	Gender	Travel related	Travel detail	Contact with a confirmed case	Jurisdiction	Date case counted
28,590	Dade	62	Male	Unknown			FL resident	05/22/20
28,591	Dade	28	Male	Unknown			FL resident	05/22/20
28,592	Dade	60	Male	Unknown			FL resident	05/22/20
28,593	Dade	58	Female	No		No	FL resident	05/23/20
28,594	Dade	76	Male	No		Yes	FL resident	05/23/20
28,595	Dade	85	Male	No			FL resident	05/23/20
28,596	Dade	60	Male	No		Yes	FL resident	05/23/20
28,597	Dade	51	Female	No		Yes	FL resident	05/23/20
28,598	Dade	85	Female	Unknown			FL resident	05/23/20
28,599	Dade	63	Female	Unknown		Yes	FL resident	05/23/20
28,600	Dade	51	Female	No		No	FL resident	05/23/20
28,601	Dade	87	Female	Unknown			FL resident	05/23/20
28,602	Dade	73	Male	No		No	FL resident	05/23/20
28,603	Dade	24	Female	No		No	FL resident	05/23/20
28,604	Dade	69	Female	No		No	FL resident	05/23/20
28,605	Dade	61	Male	Unknown			FL resident	05/23/20
28,606	Dade	53	Female	No		Yes	FL resident	05/23/20
28,607	Dade	58	Male	No		Unknown	FL resident	05/23/20
28,608	Dade	21	Female	Unknown			FL resident	05/23/20
28,609	Dade	46	Female	No		Unknown	FL resident	05/23/20
28,610	Dade	27	Female	No		Yes	FL resident	05/23/20
28,611	Dade	30	Female	Unknown		No	FL resident	05/23/20
28,612	Dade	62	Male	No		Yes	FL resident	05/23/20
28,613	Dade	36	Female	Unknown			FL resident	05/23/20
28,614	Dade	42	Male	No		No	FL resident	05/23/20
28,615	Dade	60	Male	No		Yes	FL resident	05/23/20
28,616	Dade	47	Female	No		Yes	FL resident	05/23/20
28,617	Dade	60	Female	No		No	FL resident	05/23/20
28,618	Dade	54	Female	No		Yes	FL resident	05/23/20
28,619	Dade	32	Male	Unknown		Yes	FL resident	05/23/20
28,620	Dade	57	Female	No		Yes	FL resident	05/23/20
28,621	Dade	52	Male	No		Unknown	FL resident	05/23/20
28,622	Dade	48	Female	No		Yes	FL resident	05/23/20
28,623	Dade	41	Male	No		No	FL resident	05/23/20
28,624	Dade	30	Male	No			FL resident	05/23/20
28,625	Dade	23	Male	No		Yes	FL resident	05/23/20
28,626	Dade	21	Female	Unknown		Yes	FL resident	05/23/20
28,627	Dade	70	Female	No		Yes	FL resident	05/23/20
28,628	Dade	39	Male	Unknown		Unknown	FL resident	05/23/20
28,629	Dade	42	Female	Unknown		Unknown	FL resident	05/23/20
28,630	Dade	26	Male	No		Yes	FL resident	05/23/20
28,631	Dade	48	Male	No		No	FL resident	05/23/20
28,632	Dade	49	Male	No		No	FL resident	05/23/20
28,633	Dade	41	Male	Unknown		Unknown	FL resident	05/23/20
28,634	Dade	46	Male	Yes	AL; AZ; MD; MN; NJ; NM; TX	Yes	FL resident	05/23/20
28,635	Dade	36	Male	No		Yes	FL resident	05/23/20
28,636	Dade	28	Female	Yes	TX	Yes	FL resident	05/23/20
28,637	Dade	55	Male	Unknown		Yes	FL resident	05/23/20
28,638	Dade	37	Female	No		Yes	FL resident	05/23/20
28,639	Dade	62	Female	No		Unknown	FL resident	05/23/20
28,640	Dade	48	Male	No		Yes	FL resident	05/23/20
28,641	Dade	48	Male	Unknown		Unknown	FL resident	05/23/20
28,642	Dade	23	Male	Unknown		Unknown	FL resident	05/23/20
28,643	Dade	39	Male	No		No	FL resident	05/23/20
28,644	Dade	20	Male	Unknown		Unknown	FL resident	05/23/20
28,645	Dade	53	Male	No		Yes	FL resident	05/23/20
28,646	Dade	60	Male	No		Yes	FL resident	05/23/20
28,647	Dade	23	Male	No		Yes	FL resident	05/23/20
28,648	Dade	33	Male	No		Unknown	FL resident	05/23/20
28,649	Dade	58	Female	No		No	FL resident	05/23/20
28,650	Dade	36	Female	Unknown			FL resident	05/23/20
28,651	Dade	48	Male	No		Yes	FL resident	05/23/20

Coronavirus: line list of cases

Data verified as of Jun 7, 2020 at 10 AM

Data in this report are provisional and subject to change.

Case	County	Age	Gender	Travel related	Travel detail	Contact with a confirmed case	Jurisdiction	Date case counted
28,652	Dade	42	Male	No		No	FL resident	05/23/20
28,653	Dade	23	Female	No		Yes	FL resident	05/23/20
28,654	Dade	28	Male	No		Unknown	FL resident	05/23/20
28,655	Dade	27	Male	Unknown		Unknown	FL resident	05/23/20
28,656	Dade	62	Female	No		Yes	FL resident	05/23/20
28,657	Dade	62	Male	No		Yes	FL resident	05/23/20
28,658	Dade	57	Female	No		Yes	FL resident	05/23/20
28,659	Dade	29	Male	Yes	ECUADOR; FL	Yes	FL resident	05/23/20
28,660	Dade	47	Male	No		No	FL resident	05/23/20
28,661	Dade	78	Male	No		Yes	FL resident	05/23/20
28,662	Dade	55	Male	No		No	FL resident	05/23/20
28,663	Dade	46	Female	No		No	FL resident	05/23/20
28,664	Dade	48	Male	No		Unknown	FL resident	05/23/20
28,665	Dade	67	Female	Unknown		Unknown	FL resident	05/23/20
28,666	Dade	69	Male	Unknown		Unknown	FL resident	05/23/20
28,667	Dade	49	Male	Unknown		No	FL resident	05/23/20
28,668	Dade	20	Male	Unknown		No	FL resident	05/23/20
28,669	Dade	41	Male	No		Yes	FL resident	05/23/20
28,670	Dade	45	Female	No		Yes	FL resident	05/23/20
28,671	Dade	11	Female	No		Yes	FL resident	05/23/20
28,672	Dade	15	Male	No		Yes	FL resident	05/23/20
28,673	Dade	34	Male	No		Yes	FL resident	05/23/20
28,674	Dade	66	Female	No		Unknown	FL resident	05/23/20
28,675	Dade	40	Male	No		No	FL resident	05/23/20
28,676	Dade	53	Male	No		Unknown	FL resident	05/23/20
28,677	Dade	51	Male	Unknown		Unknown	FL resident	05/23/20
28,678	Dade	73	Female	No		Yes	FL resident	05/23/20
28,679	Dade	75	Male	No		Yes	FL resident	05/23/20
28,680	Dade	68	Female	Unknown			FL resident	05/23/20
28,681	Dade	33	Female	Unknown		Unknown	FL resident	05/23/20
28,682	Dade	45	Female	No		Yes	FL resident	05/23/20
28,683	Dade	43	Male	No		Yes	FL resident	05/23/20
28,684	Dade	39	Female	No		Yes	FL resident	05/23/20
28,685	Dade	45	Female	No		Yes	FL resident	05/23/20
28,686	Dade	52	Male	No		No	FL resident	05/23/20
28,687	Dade	64	Male	No		Unknown	FL resident	05/23/20
28,688	Dade	81	Male	No		Yes	FL resident	05/23/20
28,689	Dade	58	Female	No		Unknown	FL resident	05/23/20
28,690	Dade	24	Male	Unknown			FL resident	05/23/20
28,691	Dade	9	Female	No			FL resident	05/23/20
28,692	Dade	73	Male	No		Yes	FL resident	05/23/20
28,693	Dade	67	Male	No		Yes	FL resident	05/23/20
28,694	Dade	71	Male	No		Yes	FL resident	05/23/20
28,695	Dade	74	Male	Unknown		Yes	FL resident	05/23/20
28,696	Dade	47	Female	No		Unknown	FL resident	05/23/20
28,697	Dade	79	Male	No		Yes	FL resident	05/23/20
28,698	Dade	70	Female	No		Yes	FL resident	05/23/20
28,699	Dade	29	Male	No		Yes	FL resident	05/23/20
28,700	Dade	30	Female	No		Yes	FL resident	05/23/20
28,701	Dade	85	Female	No			FL resident	05/23/20
28,702	Dade	68	Male	No			FL resident	05/23/20
28,703	Dade	89	Male	Unknown		Unknown	FL resident	05/23/20
28,704	Dade	68	Female	Unknown		No	FL resident	05/23/20
28,705	Dade	77	Female	No		Unknown	FL resident	05/23/20
28,706	Dade	74	Male	Unknown		Unknown	FL resident	05/23/20
28,707	Dade	95	Female	Unknown			FL resident	05/23/20
28,708	Dade	88	Female	Unknown			FL resident	05/23/20
28,709	Dade	98	Female	No			FL resident	05/23/20
28,710	Dade	92	Male	No			FL resident	05/23/20
28,711	Dade	83	Female	No		Yes	FL resident	05/23/20
28,712	Dade	87	Female	No		Yes	FL resident	05/23/20
28,713	Dade	93	Female	No		No	FL resident	05/23/20

Coronavirus: line list of cases

Data verified as of Jun 7, 2020 at 10 AM

Data in this report are provisional and subject to change.

Case	County	Age	Gender	Travel related	Travel detail	Contact with a confirmed case	Jurisdiction	Date case counted
28,714	Dade	58	Female	No		Yes	FL resident	05/23/20
28,715	Dade	96	Female	No			FL resident	05/23/20
28,716	Dade	11	Male	No		Yes	FL resident	05/24/20
28,717	Dade	20	Male	No		Yes	FL resident	05/24/20
28,718	Dade	9	Female	No		Yes	FL resident	05/24/20
28,719	Dade	0	Male	No		Yes	FL resident	05/24/20
28,720	Dade	51	Female	No		No	FL resident	05/24/20
28,721	Dade	82	Male	No		Yes	FL resident	05/24/20
28,722	Dade	15	Male	No		Yes	FL resident	05/24/20
28,723	Dade	94	Male	Unknown			FL resident	05/24/20
28,724	Dade	42	Female	No		No	FL resident	05/24/20
28,725	Dade	55	Female	Unknown		Unknown	FL resident	05/24/20
28,726	Dade	8	Male	No		Yes	FL resident	05/24/20
28,727	Dade	55	Female	No		Yes	FL resident	05/24/20
28,728	Dade	66	Male	No		Unknown	FL resident	05/24/20
28,729	Dade	77	Male	No		Unknown	FL resident	05/24/20
28,730	Dade	55	Male	No		Yes	FL resident	05/24/20
28,731	Dade	49	Male	No		No	FL resident	05/24/20
28,732	Dade	64	Male	No			FL resident	05/24/20
28,733	Dade	51	Male	Unknown		Unknown	FL resident	05/24/20
28,734	Dade	52	Male	No		Unknown	FL resident	05/24/20
28,735	Dade	78	Female	Unknown		Unknown	FL resident	05/24/20
28,736	Dade	59	Male	No		Yes	FL resident	05/24/20
28,737	Dade	19	Female	Unknown		Unknown	FL resident	05/24/20
28,738	Dade	39	Female	Unknown		Unknown	FL resident	05/24/20
28,739	Dade	44	Female	Unknown		Yes	FL resident	05/24/20
28,740	Dade	41	Female	Unknown			FL resident	05/24/20
28,741	Dade	41	Male	No		Yes	FL resident	05/24/20
28,742	Dade	0	Female	No		Yes	FL resident	05/24/20
28,743	Dade	47	Female	No		Yes	FL resident	05/24/20
28,744	Dade	48	Male	No		Yes	FL resident	05/24/20
28,745	Dade	63	Male	Unknown		Unknown	FL resident	05/24/20
28,746	Dade	56	Female	No		Unknown	FL resident	05/24/20
28,747	Dade	83	Female	Unknown		Yes	FL resident	05/24/20
28,748	Dade	18	Male	No		Yes	FL resident	05/24/20
28,749	Dade	35	Male	No		Yes	FL resident	05/24/20
28,750	Dade	60	Female	Unknown		No	FL resident	05/24/20
28,751	Dade	48	Female	No		Yes	FL resident	05/24/20
28,752	Dade	3	Male	Unknown		Unknown	FL resident	05/24/20
28,753	Dade	29	Male	No		No	FL resident	05/24/20
28,754	Dade	52	Male	No		Unknown	FL resident	05/24/20
28,755	Dade	48	Female	No		Unknown	FL resident	05/24/20
28,756	Dade	94	Female	No		Yes	FL resident	05/24/20
28,757	Dade	21	Male	No		Unknown	FL resident	05/24/20
28,758	Dade	33	Female	No		Unknown	FL resident	05/24/20
28,759	Dade	12	Male	No		No	FL resident	05/24/20
28,760	Dade	40	Male	Yes	FL; MN; NJ	Yes	FL resident	05/24/20
28,761	Dade	37	Male	No		Yes	FL resident	05/24/20
28,762	Dade	34	Male	No		Yes	FL resident	05/24/20
28,763	Dade	85	Female	Unknown		Unknown	FL resident	05/24/20
28,764	Dade	44	Male	Unknown			FL resident	05/24/20
28,765	Dade	46	Male	No		Unknown	FL resident	05/24/20
28,766	Dade	81	Female	No		Yes	FL resident	05/24/20
28,767	Dade	59	Female	Unknown		Yes	FL resident	05/24/20
28,768	Dade	48	Female	Unknown			FL resident	05/24/20
28,769	Dade	44	Female	Unknown			FL resident	05/24/20
28,770	Dade	29	Female	No		Unknown	FL resident	05/24/20
28,771	Dade	67	Female	Unknown			FL resident	05/24/20
28,772	Dade	32	Female	Unknown			FL resident	05/24/20
28,773	Dade	36	Male	No		No	FL resident	05/24/20
28,774	Dade	27	Female	Unknown			FL resident	05/24/20
28,775	Dade	20	Male	No		Yes	FL resident	05/24/20

Coronavirus: line list of cases

Data verified as of Jun 7, 2020 at 10 AM

Data in this report are provisional and subject to change.

Case	County	Age	Gender	Travel related	Travel detail	Contact with a confirmed case	Jurisdiction	Date case counted
28,776	Dade	41	Female	Unknown			FL resident	05/24/20
28,777	Dade	37	Female	Unknown			FL resident	05/24/20
28,778	Dade	38	Female	Unknown			FL resident	05/24/20
28,779	Dade	41	Female	No		Unknown	FL resident	05/24/20
28,780	Dade	41	Female	Unknown		Yes	FL resident	05/24/20
28,781	Dade	30	Female	Unknown			FL resident	05/24/20
28,782	Dade	29	Female	Unknown			FL resident	05/24/20
28,783	Dade	39	Female	Unknown			FL resident	05/24/20
28,784	Dade	30	Female	No		Unknown	FL resident	05/24/20
28,785	Dade	51	Male	No		Unknown	FL resident	05/24/20
28,786	Dade	27	Female	Unknown			FL resident	05/24/20
28,787	Dade	43	Female	No		Yes	FL resident	05/24/20
28,788	Dade	22	Female	No		No	FL resident	05/24/20
28,789	Dade	26	Female	No		No	FL resident	05/24/20
28,790	Dade	29	Female	Unknown		Yes	FL resident	05/24/20
28,791	Dade	67	Female	No		Yes	FL resident	05/24/20
28,792	Dade	41	Female	Unknown			FL resident	05/24/20
28,793	Dade	24	Male	Unknown		Unknown	FL resident	05/24/20
28,794	Dade	84	Male	Unknown			FL resident	05/24/20
28,795	Dade	47	Female	Unknown			FL resident	05/24/20
28,796	Dade	63	Female	Unknown		Yes	FL resident	05/24/20
28,797	Dade	41	Female	Unknown		Yes	FL resident	05/24/20
28,798	Dade	39	Female	Unknown			FL resident	05/24/20
28,799	Dade	32	Female	Unknown			FL resident	05/24/20
28,800	Dade	41	Female	Unknown			FL resident	05/24/20
28,801	Dade	33	Female	Unknown			FL resident	05/24/20
28,802	Dade	32	Female	Unknown			FL resident	05/24/20
28,803	Dade	39	Female	No		Unknown	FL resident	05/24/20
28,804	Dade	48	Male	No		Yes	FL resident	05/24/20
28,805	Dade	56	Female	No		No	FL resident	05/24/20
28,806	Dade	30	Male	Unknown		Unknown	FL resident	05/24/20
28,807	Dade	43	Female	Unknown		Yes	FL resident	05/24/20
28,808	Dade	31	Female	Unknown		Yes	FL resident	05/24/20
28,809	Dade	40	Female	Unknown			FL resident	05/24/20
28,810	Dade	31	Female	Unknown			FL resident	05/24/20
28,811	Dade	35	Female	No		Unknown	FL resident	05/24/20
28,812	Dade	38	Female	No		Unknown	FL resident	05/24/20
28,813	Dade	27	Female	No		Unknown	FL resident	05/24/20
28,814	Dade	43	Female	Unknown			FL resident	05/24/20
28,815	Dade	30	Female	No		Unknown	FL resident	05/24/20
28,816	Dade	36	Female	Unknown		Yes	FL resident	05/24/20
28,817	Dade	49	Female	Unknown		Yes	FL resident	05/24/20
28,818	Dade	54	Female	No		Unknown	FL resident	05/24/20
28,819	Dade	46	Female	Unknown		Yes	FL resident	05/24/20
28,820	Dade	31	Female	Unknown			FL resident	05/24/20
28,821	Dade	41	Female	Unknown		Yes	FL resident	05/24/20
28,822	Dade	37	Female	Unknown		Yes	FL resident	05/24/20
28,823	Dade	29	Female	No		Unknown	FL resident	05/24/20
28,824	Dade	43	Female	No		Unknown	FL resident	05/24/20
28,825	Dade	61	Female	Unknown			FL resident	05/24/20
28,826	Dade	63	Female	No		Unknown	FL resident	05/24/20
28,827	Dade	30	Female	Unknown		Yes	FL resident	05/24/20
28,828	Dade	49	Female	No		Unknown	FL resident	05/24/20
28,829	Dade	53	Female	Unknown			FL resident	05/24/20
28,830	Dade	67	Female	Unknown			FL resident	05/24/20
28,831	Dade	42	Female	No		Unknown	FL resident	05/24/20
28,832	Dade	38	Female	Unknown			FL resident	05/24/20
28,833	Dade	38	Male	No			FL resident	05/24/20
28,834	Dade	48	Male	Unknown		Unknown	FL resident	05/24/20
28,835	Dade	28	Male	No			FL resident	05/24/20
28,836	Dade	38	Female	No		Unknown	FL resident	05/24/20
28,837	Dade	58	Female	Unknown			FL resident	05/24/20

Coronavirus: line list of cases

Data verified as of Jun 7, 2020 at 10 AM

Data in this report are provisional and subject to change.

Case	County	Age	Gender	Travel related	Travel detail	Contact with a confirmed case	Jurisdiction	Date case counted
28,838	Dade	31	Male	No			FL resident	05/24/20
28,839	Dade	28	Male	Unknown			FL resident	05/24/20
28,840	Dade	36	Male	Unknown			FL resident	05/24/20
28,841	Dade	39	Male	No		Unknown	FL resident	05/24/20
28,842	Dade	41	Male	No		Unknown	FL resident	05/24/20
28,843	Dade	22	Male	Unknown			FL resident	05/24/20
28,844	Dade	83	Male	Unknown			FL resident	05/24/20
28,845	Dade	23	Male	Unknown			FL resident	05/24/20
28,846	Dade	100	Female	Unknown		Yes	FL resident	05/24/20
28,847	Dade	78	Female	Unknown		Yes	FL resident	05/24/20
28,848	Dade	56	Female	Unknown		No	FL resident	05/24/20
28,849	Dade	48	Female	Unknown		Yes	FL resident	05/24/20
28,850	Dade	55	Male	Unknown		Unknown	FL resident	05/24/20
28,851	Dade	20	Male	Unknown			FL resident	05/24/20
28,852	Dade	45	Female	Unknown			FL resident	05/24/20
28,853	Dade	35	Male	No			FL resident	05/24/20
28,854	Dade	69	Female	Unknown		Yes	FL resident	05/24/20
28,855	Dade	48	Male	Unknown		Yes	FL resident	05/24/20
28,856	Dade	50	Male	Unknown		Yes	FL resident	05/24/20
28,857	Dade	50	Female	Unknown		Yes	FL resident	05/24/20
28,858	Dade	37	Female	No		Yes	FL resident	05/24/20
28,859	Dade	20	Female	No		Yes	FL resident	05/24/20
28,860	Dade	59	Male	No		Yes	FL resident	05/24/20
28,861	Dade	51	Female	Unknown		Unknown	FL resident	05/24/20
28,862	Dade	19	Male	Unknown		Unknown	FL resident	05/24/20
28,863	Dade	56	Female	No		Yes	FL resident	05/24/20
28,864	Dade	69	Female	No		No	FL resident	05/24/20
28,865	Dade	72	Male	No		Unknown	FL resident	05/24/20
28,866	Dade	48	Female	No		Yes	FL resident	05/24/20
28,867	Dade	20	Female	No		Yes	FL resident	05/24/20
28,868	Dade	65	Female	No		No	FL resident	05/24/20
28,869	Dade	26	Male	No		Unknown	FL resident	05/24/20
28,870	Dade	12	Female	No		Yes	FL resident	05/24/20
28,871	Dade	41	Female	No		No	FL resident	05/24/20
28,872	Dade	45	Female	No		No	FL resident	05/24/20
28,873	Dade	19	Male	No		Unknown	FL resident	05/24/20
28,874	Dade	63	Female	No		Yes	FL resident	05/24/20
28,875	Dade	44	Female	No		No	FL resident	05/24/20
28,876	Dade	15	Female	No		Yes	FL resident	05/24/20
28,877	Dade	62	Female	No		Yes	FL resident	05/24/20
28,878	Dade	64	Male	No		No	FL resident	05/24/20
28,879	Dade	54	Female	No		Yes	FL resident	05/24/20
28,880	Dade	39	Male	No		No	FL resident	05/24/20
28,881	Dade	26	Male	No		No	FL resident	05/24/20
28,882	Dade	47	Male	Unknown			FL resident	05/24/20
28,883	Dade	40	Female	No		Yes	FL resident	05/24/20
28,884	Dade	44	Male	No		No	FL resident	05/24/20
28,885	Dade	82	Female	No		Yes	FL resident	05/24/20
28,886	Dade	51	Male	No		Unknown	FL resident	05/24/20
28,887	Dade	83	Female	Unknown			FL resident	05/24/20
28,888	Dade	56	Female	No		Yes	FL resident	05/24/20
28,889	Dade	55	Male	No		Yes	FL resident	05/24/20
28,890	Dade	23	Female	No		Yes	FL resident	05/24/20
28,891	Dade	22	Male	Unknown		Unknown	FL resident	05/24/20
28,892	Dade	18	Male	Unknown		Unknown	FL resident	05/24/20
28,893	Dade	35	Male	No		Yes	FL resident	05/24/20
28,894	Dade	30	Male	Unknown		Unknown	FL resident	05/24/20
28,895	Dade	19	Male	No		No	FL resident	05/24/20
28,896	Dade	65	Female	Unknown		Unknown	FL resident	05/24/20
28,897	Dade	14	Male	No		Yes	FL resident	05/24/20
28,898	Dade	16	Female	No		Yes	FL resident	05/24/20
28,899	Dade	36	Male	No		No	FL resident	05/24/20

Coronavirus: line list of cases

Data verified as of Jun 7, 2020 at 10 AM

Data in this report are provisional and subject to change.

Case	County	Age	Gender	Travel related	Travel detail	Contact with a confirmed case	Jurisdiction	Date case counted
28,900	Dade	43	Male	No		Yes	FL resident	05/24/20
28,901	Dade	44	Female	No		Yes	FL resident	05/24/20
28,902	Dade	55	Female	No		No	FL resident	05/24/20
28,903	Dade	28	Female	No		Yes	FL resident	05/24/20
28,904	Dade	50	Female	No		No	FL resident	05/24/20
28,905	Dade	34	Male	No		No	FL resident	05/24/20
28,906	Dade	31	Female	No		No	FL resident	05/24/20
28,907	Dade	22	Female	Unknown		Unknown	FL resident	05/24/20
28,908	Dade	39	Male	No		Yes	FL resident	05/24/20
28,909	Dade	38	Female	No		Unknown	FL resident	05/24/20
28,910	Dade	30	Female	No		Yes	FL resident	05/24/20
28,911	Dade	29	Male	No		No	FL resident	05/24/20
28,912	Dade	30	Female	No		Yes	FL resident	05/24/20
28,913	Dade	7	Male	No		Unknown	FL resident	05/24/20
28,914	Dade	62	Female	No		No	FL resident	05/24/20
28,915	Dade	38	Female	No		Unknown	FL resident	05/24/20
28,916	Dade	63	Male	Unknown			FL resident	05/24/20
28,917	Dade	25	Female	No		Yes	FL resident	05/24/20
28,918	Dade	33	Male	No		No	FL resident	05/24/20
28,919	Dade	57	Female	No		No	FL resident	05/24/20
28,920	Dade	65	Male	Unknown		No	FL resident	05/24/20
28,921	Dade	25	Female	No		Yes	FL resident	05/24/20
28,922	Dade	39	Female	No		Yes	FL resident	05/24/20
28,923	Dade	30	Female	No		Yes	FL resident	05/24/20
28,924	Dade	36	Male	Unknown		Unknown	FL resident	05/24/20
28,925	Dade	33	Male	No		Yes	FL resident	05/24/20
28,926	Dade	55	Female	No		No	FL resident	05/24/20
28,927	Dade	31	Male	No		Yes	FL resident	05/24/20
28,928	Dade	32	Male	No		Yes	FL resident	05/24/20
28,929	Dade	20	Female	No		Yes	FL resident	05/24/20
28,930	Dade	33	Female	No		No	FL resident	05/24/20
28,931	Dade	2	Male	No		Yes	FL resident	05/24/20
28,932	Dade	18	Male	No		No	FL resident	05/24/20
28,933	Dade	89	Female	No		Yes	FL resident	05/24/20
28,934	Dade	89	Female	No		Yes	FL resident	05/24/20
28,935	Dade	63	Male	Unknown		Unknown	FL resident	05/25/20
28,936	Dade	77	Male	Unknown		Yes	FL resident	05/25/20
28,937	Dade	60	Male	No		Yes	FL resident	05/25/20
28,938	Dade	62	Male	Unknown			FL resident	05/25/20
28,939	Dade	43	Female	No		Yes	FL resident	05/25/20
28,940	Dade	20	Female	No		Yes	FL resident	05/25/20
28,941	Dade	57	Male	No		No	FL resident	05/25/20
28,942	Dade	28	Female	Unknown		Unknown	FL resident	05/25/20
28,943	Dade	77	Male	Unknown		Unknown	FL resident	05/25/20
28,944	Dade	55	Male	Unknown		Yes	FL resident	05/25/20
28,945	Dade	30	Female	Unknown		Yes	FL resident	05/25/20
28,946	Dade	27	Female	No		Unknown	FL resident	05/25/20
28,947	Dade	42	Male	No		No	FL resident	05/25/20
28,948	Dade	88	Male	No		No	FL resident	05/25/20
28,949	Dade	55	Male	No		No	FL resident	05/25/20
28,950	Dade	70	Male	No		Yes	FL resident	05/25/20
28,951	Dade	36	Male	No		No	FL resident	05/25/20
28,952	Dade	73	Male	No		Unknown	FL resident	05/25/20
28,953	Dade	65	Female	No		No	FL resident	05/25/20
28,954	Dade	33	Male	Unknown		No	FL resident	05/25/20
28,955	Dade	21	Male	No		Yes	FL resident	05/25/20
28,956	Dade	23	Female	No		Yes	FL resident	05/25/20
28,957	Dade	20	Female	No		Yes	FL resident	05/25/20
28,958	Dade	47	Female	No		Unknown	FL resident	05/25/20
28,959	Dade	58	Male	No		Unknown	FL resident	05/25/20
28,960	Dade	36	Female	No		Yes	FL resident	05/25/20
28,961	Dade	20	Male	Unknown			FL resident	05/25/20

Coronavirus: line list of cases

Data verified as of Jun 7, 2020 at 10 AM

Data in this report are provisional and subject to change.

Case	County	Age	Gender	Travel related	Travel detail	Contact with a confirmed case	Jurisdiction	Date case counted
28,962	Dade	86	Female	No		Yes	FL resident	05/25/20
28,963	Dade	88	Female	Unknown		Yes	FL resident	05/25/20
28,964	Dade	77	Female	Unknown		Yes	FL resident	05/25/20
28,965	Dade	19	Male	Unknown		Unknown	FL resident	05/25/20
28,966	Dade	29	Male	Unknown			FL resident	05/25/20
28,967	Dade	72	Female	No		Unknown	FL resident	05/25/20
28,968	Dade	92	Male	No		Unknown	FL resident	05/25/20
28,969	Dade	33	Female	Unknown		No	FL resident	05/25/20
28,970	Dade	53	Female	Unknown		Unknown	FL resident	05/25/20
28,971	Dade	18	Male	Unknown		Yes	FL resident	05/25/20
28,972	Dade	81	Female	No		Yes	FL resident	05/25/20
28,973	Dade	97	Female	No		Unknown	FL resident	05/25/20
28,974	Dade	89	Female	No		Yes	FL resident	05/25/20
28,975	Dade	82	Female	No		Yes	FL resident	05/25/20
28,976	Dade	86	Male	No		Yes	FL resident	05/25/20
28,977	Dade	90	Female	No		Yes	FL resident	05/25/20
28,978	Dade	94	Female	Unknown		Yes	FL resident	05/25/20
28,979	Dade	71	Male	No		Yes	FL resident	05/25/20
28,980	Dade	77	Female	Unknown			FL resident	05/25/20
28,981	Dade	41	Female	No		Yes	FL resident	05/25/20
28,982	Dade	24	Female	No		Yes	FL resident	05/25/20
28,983	Dade	70	Female	No		No	FL resident	05/25/20
28,984	Dade	54	Female	No		Yes	FL resident	05/25/20
28,985	Dade	59	Male	No		Yes	FL resident	05/25/20
28,986	Dade	79	Female	Unknown		Unknown	FL resident	05/25/20
28,987	Dade	89	Male	Unknown		Unknown	FL resident	05/25/20
28,988	Dade	57	Male	Unknown			FL resident	05/25/20
28,989	Dade	50	Male	Unknown			FL resident	05/25/20
28,990	Dade	38	Male	No		Yes	FL resident	05/25/20
28,991	Dade	22	Female	No		Yes	FL resident	05/25/20
28,992	Dade	16	Male	No		Yes	FL resident	05/25/20
28,993	Dade	50	Male	No		Yes	FL resident	05/25/20
28,994	Dade	41	Female	Unknown		Unknown	FL resident	05/25/20
28,995	Dade	20	Female	No		No	FL resident	05/25/20
28,996	Dade	30	Male	No		Yes	FL resident	05/25/20
28,997	Dade	52	Male	No		Yes	FL resident	05/25/20
28,998	Dade	52	Male	No		No	FL resident	05/25/20
28,999	Dade	53	Female	No		Yes	FL resident	05/25/20
29,000	Dade	72	Female	No		Unknown	FL resident	05/25/20
29,001	Dade	51	Male	No		Yes	FL resident	05/25/20
29,002	Dade	39	Female	No		Unknown	FL resident	05/25/20
29,003	Dade	62	Female	Unknown		Unknown	FL resident	05/25/20
29,004	Dade	78	Female	Unknown		Unknown	FL resident	05/25/20
29,005	Dade	16	Male	No		Yes	FL resident	05/25/20
29,006	Dade	66	Female	No		Yes	FL resident	05/25/20
29,007	Dade	24	Female	No		Yes	FL resident	05/25/20
29,008	Dade	93	Female	Unknown		Unknown	FL resident	05/25/20
29,009	Dade	24	Female	No		Yes	FL resident	05/25/20
29,010	Dade	16	Female	Unknown		Yes	FL resident	05/25/20
29,011	Dade	21	Female	No		Yes	FL resident	05/25/20
29,012	Dade	7	Female	No		Yes	FL resident	05/25/20
29,013	Dade	54	Female	No		Yes	FL resident	05/25/20
29,014	Dade	36	Male	No		Yes	FL resident	05/25/20
29,015	Dade	41	Male	No		Yes	FL resident	05/25/20
29,016	Dade	38	Male	No		Yes	FL resident	05/25/20
29,017	Dade	0	Male	No		Yes	FL resident	05/25/20
29,018	Dade	63	Male	No		Yes	FL resident	05/25/20
29,019	Dade	12	Male	No		Yes	FL resident	05/25/20
29,020	Dade	68	Male	No		Unknown	FL resident	05/25/20
29,021	Dade	50	Female	Unknown		Unknown	FL resident	05/25/20
29,022	Dade	62	Male	No		No	FL resident	05/25/20
29,023	Dade	27	Male	No		No	FL resident	05/25/20

Coronavirus: line list of cases

Data verified as of Jun 7, 2020 at 10 AM

Data in this report are provisional and subject to change.

Case	County	Age	Gender	Travel related	Travel detail	Contact with a confirmed case	Jurisdiction	Date case counted
29,024	Dade	37	Female	No		No	FL resident	05/25/20
29,025	Dade	61	Female	No		Yes	FL resident	05/25/20
29,026	Dade	53	Female	No		Yes	FL resident	05/25/20
29,027	Dade	61	Female	No		Yes	FL resident	05/25/20
29,028	Dade	45	Female	Unknown		Yes	FL resident	05/25/20
29,029	Dade	80	Female	Unknown			FL resident	05/25/20
29,030	Dade	50	Male	No		Yes	FL resident	05/25/20
29,031	Dade	30	Female	No		Yes	FL resident	05/25/20
29,032	Dade	35	Female	No		Unknown	FL resident	05/25/20
29,033	Dade	78	Male	No		Yes	FL resident	05/25/20
29,034	Dade	47	Female	No		Yes	FL resident	05/25/20
29,035	Dade	6	Male	No		Yes	FL resident	05/25/20
29,036	Dade	29	Male	No		No	FL resident	05/25/20
29,037	Dade	36	Male	No		No	FL resident	05/25/20
29,038	Dade	53	Male	No		Unknown	FL resident	05/25/20
29,039	Dade	87	Male	No		Unknown	FL resident	05/25/20
29,040	Dade	25	Male	No		Unknown	FL resident	05/25/20
29,041	Dade	42	Female	No		No	FL resident	05/25/20
29,042	Dade	47	Female	No		Yes	FL resident	05/25/20
29,043	Dade	21	Male	No		Unknown	FL resident	05/25/20
29,044	Dade	65	Female	No		Yes	FL resident	05/25/20
29,045	Dade	55	Male	No		No	FL resident	05/25/20
29,046	Dade	0	Female	No		Unknown	FL resident	05/25/20
29,047	Dade	36	Male	Unknown			FL resident	05/25/20
29,048	Dade	59	Female	No		Yes	FL resident	05/26/20
29,049	Dade	38	Female	Unknown		Yes	FL resident	05/26/20
29,050	Dade	33	Female	No		Unknown	FL resident	05/26/20
29,051	Dade	60	Male	No		Unknown	FL resident	05/26/20
29,052	Dade	8	Male	Unknown		Unknown	FL resident	05/26/20
29,053	Dade	81	Female	No		Unknown	FL resident	05/26/20
29,054	Dade	27	Female	Unknown		Unknown	FL resident	05/26/20
29,055	Dade	78	Male	Unknown		Yes	FL resident	05/26/20
29,056	Dade	53	Male	No		Unknown	FL resident	05/26/20
29,057	Dade	77	Male	No		Yes	FL resident	05/26/20
29,058	Dade	75	Female	Unknown		Unknown	FL resident	05/26/20
29,059	Dade	52	Male	No		Unknown	FL resident	05/26/20
29,060	Dade	57	Male	Unknown		No	FL resident	05/26/20
29,061	Dade	51	Female	No		Yes	FL resident	05/26/20
29,062	Dade	57	Female	No		Yes	FL resident	05/26/20
29,063	Dade	42	Female	Unknown		Unknown	FL resident	05/26/20
29,064	Dade	20	Female	No		No	FL resident	05/26/20
29,065	Dade	88	Female	No		Yes	FL resident	05/26/20
29,066	Dade	79	Female	No		Yes	FL resident	05/26/20
29,067	Dade	58	Female	Unknown		Unknown	FL resident	05/26/20
29,068	Dade	65	Male	Unknown			FL resident	05/26/20
29,069	Dade	83	Male	No		Yes	FL resident	05/26/20
29,070	Dade	82	Female	No		Yes	FL resident	05/26/20
29,071	Dade	72	Female	No		Unknown	FL resident	05/26/20
29,072	Dade	78	Male	No		Yes	FL resident	05/26/20
29,073	Dade	65	Male	No		Yes	FL resident	05/26/20
29,074	Dade	53	Female	No		Unknown	FL resident	05/26/20
29,075	Dade	6	Female	Unknown		Yes	FL resident	05/26/20
29,076	Dade	91	Male	Unknown		Yes	FL resident	05/26/20
29,077	Dade	82	Male	No		Yes	FL resident	05/26/20
29,078	Dade	37	Female	No		Unknown	FL resident	05/26/20
29,079	Dade	35	Male	No		Unknown	FL resident	05/26/20
29,080	Dade	24	Female	No		Unknown	FL resident	05/26/20
29,081	Dade	88	Female	Unknown			FL resident	05/26/20
29,082	Dade	42	Female	No		Yes	FL resident	05/26/20
29,083	Dade	23	Male	Unknown		Unknown	FL resident	05/26/20
29,084	Dade	49	Male	No		Unknown	FL resident	05/26/20
29,085	Dade	40	Female	No		Yes	FL resident	05/26/20

Coronavirus: line list of cases

Data verified as of Jun 7, 2020 at 10 AM

Data in this report are provisional and subject to change.

Case	County	Age	Gender	Travel related	Travel detail	Contact with a confirmed case	Jurisdiction	Date case counted
29,086	Dade	30	Male	Unknown		Unknown	FL resident	05/26/20
29,087	Dade	58	Male	No		Yes	FL resident	05/26/20
29,088	Dade	60	Male	No		Yes	FL resident	05/26/20
29,089	Dade	33	Male	No		Yes	FL resident	05/26/20
29,090	Dade	51	Male	Unknown		Yes	FL resident	05/26/20
29,091	Dade	57	Female	No		Yes	FL resident	05/26/20
29,092	Dade	30	Female	Unknown		Unknown	FL resident	05/26/20
29,093	Dade	67	Male	No		Unknown	FL resident	05/26/20
29,094	Dade	36	Male	No		Yes	FL resident	05/26/20
29,095	Dade	30	Female	No		No	FL resident	05/26/20
29,096	Dade	53	Female	No		Yes	FL resident	05/26/20
29,097	Dade	20	Female	No		Yes	FL resident	05/26/20
29,098	Dade	55	Male	Unknown			FL resident	05/26/20
29,099	Dade	27	Male	No		Yes	FL resident	05/26/20
29,100	Dade	24	Female	No		Yes	FL resident	05/26/20
29,101	Dade	27	Female	No		Unknown	FL resident	05/26/20
29,102	Dade	18	Male	Unknown		Unknown	FL resident	05/26/20
29,103	Dade	56	Female	No		Yes	FL resident	05/26/20
29,104	Dade	83	Male	Unknown		Unknown	FL resident	05/26/20
29,105	Dade	64	Female	No		Yes	FL resident	05/26/20
29,106	Dade	73	Male	Unknown		Unknown	FL resident	05/26/20
29,107	Dade	66	Male	No		Yes	FL resident	05/26/20
29,108	Dade	55	Male	No		Yes	FL resident	05/26/20
29,109	Dade	42	Male	No		Unknown	FL resident	05/26/20
29,110	Dade	41	Male	No		Unknown	FL resident	05/26/20
29,111	Dade	46	Male	No		Unknown	FL resident	05/26/20
29,112	Dade	82	Male	Unknown			FL resident	05/26/20
29,113	Dade	35	Male	No		Yes	FL resident	05/26/20
29,114	Dade	86	Male	No		Yes	FL resident	05/26/20
29,115	Dade	40	Female	Unknown		Unknown	FL resident	05/26/20
29,116	Dade	26	Female	No		No	FL resident	05/26/20
29,117	Dade	57	Female	No		Unknown	FL resident	05/26/20
29,118	Dade	58	Male	Unknown			FL resident	05/26/20
29,119	Dade	69	Male	No		Yes	FL resident	05/26/20
29,120	Dade	65	Female	Unknown		Unknown	FL resident	05/26/20
29,121	Dade	82	Female	No		Yes	FL resident	05/26/20
29,122	Dade	56	Female	Unknown		Yes	FL resident	05/26/20
29,123	Dade	62	Male	No		No	FL resident	05/26/20
29,124	Dade	94	Female	No			FL resident	05/26/20
29,125	Dade	83	Female	No		Yes	FL resident	05/26/20
29,126	Dade	69	Female	No		Yes	FL resident	05/26/20
29,127	Dade	63	Female	No		No	FL resident	05/26/20
29,128	Dade	19	Female	No		Yes	FL resident	05/26/20
29,129	Dade	25	Female	No		Yes	FL resident	05/26/20
29,130	Dade	29	Male	No		Yes	FL resident	05/26/20
29,131	Dade	64	Female	No		Yes	FL resident	05/26/20
29,132	Dade	40	Female	No		Yes	FL resident	05/26/20
29,133	Dade	55	Female	No		Yes	FL resident	05/26/20
29,134	Dade	69	Male	No		Unknown	FL resident	05/26/20
29,135	Dade	59	Female	No		Yes	FL resident	05/26/20
29,136	Dade	48	Female	No		Yes	FL resident	05/26/20
29,137	Dade	59	Female	No		No	FL resident	05/26/20
29,138	Dade	62	Male	No		No	FL resident	05/26/20
29,139	Dade	47	Female	No		No	FL resident	05/26/20
29,140	Dade	32	Male	No		No	FL resident	05/26/20
29,141	Dade	59	Male	No		Yes	FL resident	05/26/20
29,142	Dade	69	Male	No		Unknown	FL resident	05/26/20
29,143	Dade	57	Female	No		Yes	FL resident	05/26/20
29,144	Dade	56	Female	No		Unknown	FL resident	05/26/20
29,145	Dade	6	Female	No		Yes	FL resident	05/26/20
29,146	Dade	57	Female	No		Yes	FL resident	05/26/20
29,147	Dade	86	Female	Unknown			FL resident	05/26/20

Coronavirus: line list of cases

Data verified as of Jun 7, 2020 at 10 AM

Data in this report are provisional and subject to change.

Case	County	Age	Gender	Travel related	Travel detail	Contact with a confirmed case	Jurisdiction	Date case counted
29,148	Dade	26	Male	No		Yes	FL resident	05/27/20
29,149	Dade	27	Female	No		Yes	FL resident	05/27/20
29,150	Dade	50	Female	Unknown		Unknown	FL resident	05/27/20
29,151	Dade	84	Male	No		Unknown	FL resident	05/27/20
29,152	Dade	23	Male	Unknown			FL resident	05/27/20
29,153	Dade	43	Female	Unknown		Yes	FL resident	05/27/20
29,154	Dade	30	Male	Unknown			FL resident	05/27/20
29,155	Dade	29	Male	Unknown			FL resident	05/27/20
29,156	Dade	29	Female	No		Yes	FL resident	05/27/20
29,157	Dade	36	Male	Unknown			FL resident	05/27/20
29,158	Dade	47	Female	No		Unknown	FL resident	05/27/20
29,159	Dade	27	Male	Unknown			FL resident	05/27/20
29,160	Dade	74	Male	Unknown		Unknown	FL resident	05/27/20
29,161	Dade	58	Male	No		Yes	FL resident	05/27/20
29,162	Dade	94	Female	Unknown			FL resident	05/27/20
29,163	Dade	37	Female	No		Yes	FL resident	05/27/20
29,164	Dade	68	Male	No		Unknown	FL resident	05/27/20
29,165	Dade	41	Male	No		Yes	FL resident	05/27/20
29,166	Dade	38	Male	No		No	FL resident	05/27/20
29,167	Dade	26	Male	Unknown			FL resident	05/27/20
29,168	Dade	28	Male	No		Yes	FL resident	05/27/20
29,169	Dade	61	Female	No		Yes	FL resident	05/27/20
29,170	Dade	30	Male	Unknown			FL resident	05/27/20
29,171	Dade	51	Male	No		No	FL resident	05/27/20
29,172	Dade	82	Female	Unknown		Yes	FL resident	05/27/20
29,173	Dade	25	Male	No		No	FL resident	05/27/20
29,174	Dade	54	Female	Unknown			FL resident	05/27/20
29,175	Dade	39	Female	No		No	FL resident	05/27/20
29,176	Dade	88	Male	Unknown			FL resident	05/27/20
29,177	Dade	16	Male	No		Yes	FL resident	05/27/20
29,178	Dade	47	Female	No		Unknown	FL resident	05/27/20
29,179	Dade	24	Male	Unknown			FL resident	05/27/20
29,180	Dade	47	Male	No		Yes	FL resident	05/27/20
29,181	Dade	10	Male	No		Yes	FL resident	05/27/20
29,182	Dade	65	Male	No		No	FL resident	05/27/20
29,183	Dade	17	Male	No		Yes	FL resident	05/27/20
29,184	Dade	17	Female	No		Yes	FL resident	05/27/20
29,185	Dade	51	Female	No		Yes	FL resident	05/27/20
29,186	Dade	36	Male	No		Yes	FL resident	05/27/20
29,187	Dade	57	Male	No		Yes	FL resident	05/27/20
29,188	Dade	32	Female	No		No	FL resident	05/27/20
29,189	Dade	31	Female	No		Yes	FL resident	05/27/20
29,190	Dade	27	Male	No		Yes	FL resident	05/27/20
29,191	Dade	29	Female	No		Yes	FL resident	05/27/20
29,192	Dade	21	Male	Unknown		Yes	FL resident	05/27/20
29,193	Dade	52	Male	No		Yes	FL resident	05/27/20
29,194	Dade	59	Female	No		Yes	FL resident	05/27/20
29,195	Dade	29	Male	Unknown		Unknown	FL resident	05/27/20
29,196	Dade	57	Female	No		Yes	FL resident	05/27/20
29,197	Dade	63	Male	No		Yes	FL resident	05/27/20
29,198	Dade	19	Female	No		Yes	FL resident	05/27/20
29,199	Dade	34	Male	No		Yes	FL resident	05/27/20
29,200	Dade	57	Female	No		Yes	FL resident	05/27/20
29,201	Dade	20	Female	Unknown		No	FL resident	05/27/20
29,202	Dade	21	Female	No		No	FL resident	05/27/20
29,203	Dade	59	Female	No		No	FL resident	05/27/20
29,204	Dade	29	Male	Unknown		Unknown	FL resident	05/27/20
29,205	Dade	54	Male	No		Yes	FL resident	05/27/20
29,206	Dade	44	Male	No		Unknown	FL resident	05/27/20
29,207	Dade	50	Female	Unknown			FL resident	05/27/20
29,208	Dade	82	Female	Unknown		Yes	FL resident	05/27/20
29,209	Dade	90	Female	No			FL resident	05/27/20

Coronavirus: line list of cases

Data verified as of Jun 7, 2020 at 10 AM

Data in this report are provisional and subject to change.

Case	County	Age	Gender	Travel related	Travel detail	Contact with a confirmed case	Jurisdiction	Date case counted
29,210	Dade	62	Female	No		No	FL resident	05/27/20
29,211	Dade	28	Female	Unknown			FL resident	05/27/20
29,212	Dade	77	Female	No		Unknown	FL resident	05/27/20
29,213	Dade	40	Male	No		Unknown	FL resident	05/27/20
29,214	Dade	49	Male	No			FL resident	05/27/20
29,215	Dade	72	Female	No		Unknown	FL resident	05/27/20
29,216	Dade	66	Male	No		Unknown	FL resident	05/27/20
29,217	Dade	41	Female	No		Yes	FL resident	05/27/20
29,218	Dade	52	Male	No		Unknown	FL resident	05/27/20
29,219	Dade	27	Female	No		Yes	FL resident	05/27/20
29,220	Dade	36	Male	No		No	FL resident	05/27/20
29,221	Dade	21	Male	No		Unknown	FL resident	05/27/20
29,222	Dade	31	Female	No		Unknown	FL resident	05/27/20
29,223	Dade	40	Male	Yes	FL; VENEZUELA	Unknown	FL resident	05/27/20
29,224	Dade	68	Male	No		Unknown	FL resident	05/27/20
29,225	Dade	58	Female	No		Yes	FL resident	05/27/20
29,226	Dade	47	Female	No		Unknown	FL resident	05/27/20
29,227	Dade	37	Female	No		Unknown	FL resident	05/27/20
29,228	Dade	14	Male	No		Unknown	FL resident	05/27/20
29,229	Dade	23	Female	No		Yes	FL resident	05/27/20
29,230	Dade	17	Female	No		Yes	FL resident	05/27/20
29,231	Dade	16	Male	No		Yes	FL resident	05/27/20
29,232	Dade	86	Female	Unknown		Unknown	FL resident	05/27/20
29,233	Dade	63	Female	No		Unknown	FL resident	05/27/20
29,234	Dade	71	Female	No		Unknown	FL resident	05/27/20
29,235	Dade	44	Female	No		Yes	FL resident	05/27/20
29,236	Dade	48	Male	No		Yes	FL resident	05/27/20
29,237	Dade	67	Male	No		Yes	FL resident	05/27/20
29,238	Dade	27	Male	No			FL resident	05/27/20
29,239	Dade	59	Female	No		Yes	FL resident	05/27/20
29,240	Dade	39	Female	No		Unknown	FL resident	05/27/20
29,241	Dade	54	Male	No		Yes	FL resident	05/27/20
29,242	Dade	37	Male	No		Yes	FL resident	05/27/20
29,243	Dade	51	Male	No		Unknown	FL resident	05/27/20
29,244	Dade	63	Female	No		No	FL resident	05/27/20
29,245	Dade	72	Male	No		Unknown	FL resident	05/27/20
29,246	Dade	44	Male	No		Yes	FL resident	05/27/20
29,247	Dade	55	Female	Unknown		Unknown	FL resident	05/27/20
29,248	Dade	34	Male	Unknown		Unknown	FL resident	05/27/20
29,249	Dade	37	Female	Unknown		Yes	FL resident	05/27/20
29,250	Dade	45	Female	No		Unknown	FL resident	05/27/20
29,251	Dade	30	Female	No		Yes	FL resident	05/27/20
29,252	Dade	56	Male	No		Unknown	FL resident	05/27/20
29,253	Dade	40	Male	Unknown		Unknown	FL resident	05/27/20
29,254	Dade	40	Male	Unknown		Yes	FL resident	05/27/20
29,255	Dade	50	Female	No		Yes	FL resident	05/27/20
29,256	Dade	46	Female	Unknown		Yes	FL resident	05/27/20
29,257	Dade	54	Female	No		Yes	FL resident	05/27/20
29,258	Dade	55	Female	No		No	FL resident	05/27/20
29,259	Dade	91	Female	No		Unknown	FL resident	05/27/20
29,260	Dade	88	Female	Unknown		Yes	FL resident	05/27/20
29,261	Dade	62	Male	No		No	FL resident	05/27/20
29,262	Dade	90	Female	Unknown		Unknown	FL resident	05/27/20
29,263	Dade	59	Female	Unknown		Unknown	FL resident	05/27/20
29,264	Dade	90	Female	Unknown			FL resident	05/27/20
29,265	Dade	50	Female	Unknown		Unknown	FL resident	05/27/20
29,266	Dade	67	Female	Unknown		Unknown	FL resident	05/27/20
29,267	Dade	46	Female	No		Yes	FL resident	05/27/20
29,268	Dade	34	Female	No		Yes	FL resident	05/27/20
29,269	Dade	34	Female	No		Yes	FL resident	05/27/20
29,270	Dade	35	Female	No		Yes	FL resident	05/27/20
29,271	Dade	85	Female	Unknown		No	FL resident	05/27/20

Coronavirus: line list of cases

Data verified as of Jun 7, 2020 at 10 AM

Data in this report are provisional and subject to change.

Case	County	Age	Gender	Travel related	Travel detail	Contact with a confirmed case	Jurisdiction	Date case counted
29,272	Dade	81	Female	No		Yes	FL resident	05/27/20
29,273	Dade	95	Female	No		Yes	FL resident	05/27/20
29,274	Dade	84	Male	Unknown			FL resident	05/27/20
29,275	Dade	56	Female	No		Yes	FL resident	05/27/20
29,276	Dade	92	Female	Unknown		No	FL resident	05/27/20
29,277	Dade	80	Female	No		Yes	FL resident	05/27/20
29,278	Dade	84	Female	No		Unknown	FL resident	05/27/20
29,279	Dade	86	Female	No		No	FL resident	05/27/20
29,280	Dade	85	Female	Unknown			FL resident	05/27/20
29,281	Dade	80	Male	No		Unknown	FL resident	05/27/20
29,282	Dade	87	Female	No		Yes	FL resident	05/27/20
29,283	Dade	69	Male	No		Unknown	FL resident	05/27/20
29,284	Dade	79	Male	Unknown		No	FL resident	05/27/20
29,285	Dade	66	Female	Unknown		Unknown	FL resident	05/27/20
29,286	Dade	73	Male	Unknown		Yes	FL resident	05/27/20
29,287	Dade	92	Female	No		Yes	FL resident	05/27/20
29,288	Dade	86	Female	No		No	FL resident	05/27/20
29,289	Dade	55	Male	No		Yes	FL resident	05/27/20
29,290	Dade	82	Female	No		Unknown	FL resident	05/27/20
29,291	Dade	88	Male	No		Unknown	FL resident	05/28/20
29,292	Dade		Female	Unknown			FL resident	05/28/20
29,293	Dade	38	Male	No		No	FL resident	05/28/20
29,294	Dade	61	Female	No		No	FL resident	05/28/20
29,295	Dade	92	Female	Unknown			FL resident	05/28/20
29,296	Dade	93	Female	Unknown			FL resident	05/28/20
29,297	Dade	67	Female	No		Yes	FL resident	05/28/20
29,298	Dade	32	Female	No		Unknown	FL resident	05/28/20
29,299	Dade	54	Female	Unknown		Unknown	FL resident	05/28/20
29,300	Dade	51	Male	Unknown		Unknown	FL resident	05/28/20
29,301	Dade	26	Male	No		Yes	FL resident	05/28/20
29,302	Dade	74	Female	Unknown		Unknown	FL resident	05/28/20
29,303	Dade	81	Female	Unknown			FL resident	05/28/20
29,304	Dade	87	Male	Unknown		Unknown	FL resident	05/28/20
29,305	Dade	72	Male	Unknown		Unknown	FL resident	05/28/20
29,306	Dade	51	Male	Unknown		Unknown	FL resident	05/28/20
29,307	Dade	27	Male	Unknown			FL resident	05/28/20
29,308	Dade	43	Male	No		Yes	FL resident	05/28/20
29,309	Dade	60	Male	No		Unknown	FL resident	05/28/20
29,310	Dade	68	Male	No		Yes	FL resident	05/28/20
29,311	Dade	46	Male	No		No	FL resident	05/28/20
29,312	Dade	87	Male	No		Yes	FL resident	05/28/20
29,313	Dade	83	Female	No		Yes	FL resident	05/28/20
29,314	Dade	17	Female	No		Yes	FL resident	05/28/20
29,315	Dade	15	Female	No			FL resident	05/28/20
29,316	Dade	52	Female	Unknown			FL resident	05/28/20
29,317	Dade	41	Female	No			FL resident	05/28/20
29,318	Dade	66	Male	No		No	FL resident	05/28/20
29,319	Dade	40	Male	No		Unknown	FL resident	05/28/20
29,320	Dade	43	Male	Unknown		Unknown	FL resident	05/28/20
29,321	Dade	33	Female	Unknown			FL resident	05/28/20
29,322	Dade	46	Female	No		Unknown	FL resident	05/28/20
29,323	Dade	47	Male	No		Unknown	FL resident	05/28/20
29,324	Dade	78	Male	Unknown			FL resident	05/28/20
29,325	Dade	56	Female	Unknown		Unknown	FL resident	05/28/20
29,326	Dade	41	Female	No		Unknown	FL resident	05/28/20
29,327	Dade	41	Female	No		Yes	FL resident	05/28/20
29,328	Dade	84	Female	No		Yes	FL resident	05/28/20
29,329	Dade	20	Female	No		No	FL resident	05/28/20
29,330	Dade	21	Female	Unknown		Yes	FL resident	05/28/20
29,331	Dade	46	Female	No		No	FL resident	05/28/20
29,332	Dade	28	Female	No		Yes	FL resident	05/28/20
29,333	Dade	18	Male	No		Yes	FL resident	05/28/20

Coronavirus: line list of cases

Data verified as of Jun 7, 2020 at 10 AM

Data in this report are provisional and subject to change.

Case	County	Age	Gender	Travel related	Travel detail	Contact with a confirmed case	Jurisdiction	Date case counted
29,334	Dade	79	Male	No		Yes	FL resident	05/28/20
29,335	Dade	59	Female	No		No	FL resident	05/28/20
29,336	Dade	52	Female	No		Yes	FL resident	05/28/20
29,337	Dade	34	Female	No		No	FL resident	05/28/20
29,338	Dade	30	Female	No		No	FL resident	05/28/20
29,339	Dade	23	Male	No		No	FL resident	05/28/20
29,340	Dade	38	Male	No		Yes	FL resident	05/28/20
29,341	Dade	55	Female	No		No	FL resident	05/28/20
29,342	Dade	22	Male	No		Yes	FL resident	05/28/20
29,343	Dade	29	Male	No		Yes	FL resident	05/28/20
29,344	Dade	28	Male	Yes	FL; TX	Yes	FL resident	05/28/20
29,345	Dade	17	Female	No		Yes	FL resident	05/28/20
29,346	Dade	56	Female	No		Unknown	FL resident	05/28/20
29,347	Dade	40	Female	No		Unknown	FL resident	05/28/20
29,348	Dade	42	Male	No		No	FL resident	05/28/20
29,349	Dade	42	Male	No		Yes	FL resident	05/28/20
29,350	Dade	60	Male	No		Yes	FL resident	05/28/20
29,351	Dade	40	Male	No		Unknown	FL resident	05/28/20
29,352	Dade	26	Female	No		Yes	FL resident	05/28/20
29,353	Dade	56	Male	No		Yes	FL resident	05/28/20
29,354	Dade	48	Female	No		Yes	FL resident	05/28/20
29,355	Dade	82	Female	Unknown		Unknown	FL resident	05/28/20
29,356	Dade	32	Male	Unknown		Unknown	FL resident	05/28/20
29,357	Dade	24	Male	No		Yes	FL resident	05/28/20
29,358	Dade	60	Male	No		Yes	FL resident	05/28/20
29,359	Dade	46	Female	No		No	FL resident	05/28/20
29,360	Dade	22	Female	No		Unknown	FL resident	05/28/20
29,361	Dade	46	Male	No		Yes	FL resident	05/28/20
29,362	Dade	54	Female	No		Yes	FL resident	05/28/20
29,363	Dade	44	Female	No		Yes	FL resident	05/28/20
29,364	Dade	39	Female	No		No	FL resident	05/28/20
29,365	Dade	38	Female	No		Yes	FL resident	05/28/20
29,366	Dade	36	Male	No		Yes	FL resident	05/28/20
29,367	Dade	28	Female	No		No	FL resident	05/28/20
29,368	Dade	39	Female	No		Yes	FL resident	05/28/20
29,369	Dade	47	Female	Unknown			FL resident	05/28/20
29,370	Dade	18	Male	No		Yes	FL resident	05/28/20
29,371	Dade	22	Male	No		Unknown	FL resident	05/28/20
29,372	Dade	54	Female	No		Yes	FL resident	05/28/20
29,373	Dade	35	Male	No		Yes	FL resident	05/28/20
29,374	Dade	41	Female	Unknown		Unknown	FL resident	05/28/20
29,375	Dade	66	Female	No		Unknown	FL resident	05/28/20
29,376	Dade	47	Male	No		Yes	FL resident	05/28/20
29,377	Dade	49	Male	No		No	FL resident	05/28/20
29,378	Dade	29	Male	No		Yes	FL resident	05/28/20
29,379	Dade	44	Female	No		Yes	FL resident	05/28/20
29,380	Dade	76	Female	No		Yes	FL resident	05/28/20
29,381	Dade	59	Male	No		Unknown	FL resident	05/28/20
29,382	Dade	27	Female	No		Unknown	FL resident	05/28/20
29,383	Dade	26	Male	No		Yes	FL resident	05/28/20
29,384	Dade	64	Female	Unknown			FL resident	05/28/20
29,385	Dade	33	Male	No		Yes	FL resident	05/28/20
29,386	Dade	88	Female	Unknown			FL resident	05/28/20
29,387	Dade	45	Male	Unknown		Unknown	FL resident	05/28/20
29,388	Dade	62	Male	Unknown			FL resident	05/28/20
29,389	Dade	54	Male	No		Unknown	FL resident	05/28/20
29,390	Dade	65	Male	Unknown		Unknown	FL resident	05/28/20
29,391	Dade	48	Female	No		Yes	FL resident	05/28/20
29,392	Dade	49	Male	No		No	FL resident	05/28/20
29,393	Dade	52	Male	No		Yes	FL resident	05/28/20
29,394	Dade	50	Male	No		Unknown	FL resident	05/28/20
29,395	Dade	71	Male	Unknown			FL resident	05/28/20

Coronavirus: line list of cases

Data verified as of Jun 7, 2020 at 10 AM

Data in this report are provisional and subject to change.

Case	County	Age	Gender	Travel related	Travel detail	Contact with a confirmed case	Jurisdiction	Date case counted
29,396	Dade	66	Male	Unknown		Unknown	FL resident	05/28/20
29,397	Dade	66	Male	Unknown			FL resident	05/28/20
29,398	Dade	54	Male	Unknown		Unknown	FL resident	05/28/20
29,399	Dade	63	Male	Unknown		Unknown	FL resident	05/28/20
29,400	Dade	63	Male	No		Unknown	FL resident	05/28/20
29,401	Dade	84	Male	Unknown		Yes	FL resident	05/28/20
29,402	Dade	31	Male	Unknown		Yes	FL resident	05/28/20
29,403	Dade	69	Female	No		Yes	FL resident	05/28/20
29,404	Dade	55	Male	No		Yes	FL resident	05/28/20
29,405	Dade	33	Female	Unknown		Yes	FL resident	05/28/20
29,406	Dade	20	Female	No		Yes	FL resident	05/28/20
29,407	Dade	46	Female	No		No	FL resident	05/28/20
29,408	Dade	36	Female	No		Yes	FL resident	05/28/20
29,409	Dade	49	Male	No		Yes	FL resident	05/28/20
29,410	Dade	41	Female	No		Yes	FL resident	05/28/20
29,411	Dade	27	Female	No		Yes	FL resident	05/28/20
29,412	Dade	73	Male	Unknown			FL resident	05/28/20
29,413	Dade	50	Male	No		Unknown	FL resident	05/28/20
29,414	Dade	38	Male	Unknown		Yes	FL resident	05/28/20
29,415	Dade	42	Female	Unknown		Unknown	FL resident	05/28/20
29,416	Dade	30	Male	No		No	FL resident	05/28/20
29,417	Dade	56	Male	Unknown		Unknown	FL resident	05/28/20
29,418	Dade	53	Male	No		Unknown	FL resident	05/28/20
29,419	Dade	41	Female	No		Unknown	FL resident	05/28/20
29,420	Dade	50	Male	Unknown		Unknown	FL resident	05/28/20
29,421	Dade	55	Male	Unknown		Unknown	FL resident	05/28/20
29,422	Dade	85	Male	No		Unknown	FL resident	05/28/20
29,423	Dade	20	Female	No		Yes	FL resident	05/28/20
29,424	Dade	57	Female	Unknown			FL resident	05/28/20
29,425	Dade	49	Male	Unknown		Yes	FL resident	05/28/20
29,426	Dade	56	Male	No		Unknown	FL resident	05/28/20
29,427	Dade	47	Female	Unknown		Yes	FL resident	05/28/20
29,428	Dade	30	Female	No		Yes	FL resident	05/28/20
29,429	Dade	44	Female	No		Yes	FL resident	05/28/20
29,430	Dade	50	Male	No		Yes	FL resident	05/28/20
29,431	Dade	25	Female	No		Yes	FL resident	05/28/20
29,432	Dade	28	Male	No		Yes	FL resident	05/28/20
29,433	Dade	49	Male	No		Yes	FL resident	05/28/20
29,434	Dade	31	Male	No		Unknown	FL resident	05/28/20
29,435	Dade	21	Male	No		Unknown	FL resident	05/28/20
29,436	Dade	21	Female	No		No	FL resident	05/28/20
29,437	Dade	13	Female	No		Yes	FL resident	05/28/20
29,438	Dade	86	Female	No		Unknown	FL resident	05/28/20
29,439	Dade	43	Male	No		Unknown	FL resident	05/28/20
29,440	Dade	33	Male	No		Yes	FL resident	05/28/20
29,441	Dade	78	Female	No		Yes	FL resident	05/28/20
29,442	Dade	36	Male	No		No	FL resident	05/28/20
29,443	Dade	28	Male	No		Yes	FL resident	05/28/20
29,444	Dade	37	Female	No		Yes	FL resident	05/28/20
29,445	Dade	46	Female	No		Yes	FL resident	05/28/20
29,446	Dade	30	Female	Unknown		Yes	FL resident	05/28/20
29,447	Dade	22	Female	No		Unknown	FL resident	05/28/20
29,448	Dade	47	Female	Unknown		Yes	FL resident	05/28/20
29,449	Dade	27	Female	Unknown			FL resident	05/28/20
29,450	Dade	46	Female	Unknown		Yes	FL resident	05/28/20
29,451	Dade	20	Female	No		Unknown	FL resident	05/28/20
29,452	Dade	46	Female	Unknown			FL resident	05/28/20
29,453	Dade	57	Female	No		Unknown	FL resident	05/28/20
29,454	Dade	33	Male	No		Yes	FL resident	05/28/20
29,455	Dade	57	Female	Unknown		Yes	FL resident	05/28/20
29,456	Dade	76	Female	No		Unknown	FL resident	05/28/20
29,457	Dade	57	Female	No		Yes	FL resident	05/28/20

Coronavirus: line list of cases

Data verified as of Jun 7, 2020 at 10 AM

Data in this report are provisional and subject to change.

Case	County	Age	Gender	Travel related	Travel detail	Contact with a confirmed case	Jurisdiction	Date case counted
29,458	Dade	47	Male	Unknown		Unknown	FL resident	05/28/20
29,459	Dade	44	Female	No		Unknown	FL resident	05/28/20
29,460	Dade	53	Female	No		Unknown	FL resident	05/28/20
29,461	Dade	43	Female	Unknown		Unknown	FL resident	05/28/20
29,462	Dade	20	Female	No		Unknown	FL resident	05/28/20
29,463	Dade	56	Male	No		Unknown	FL resident	05/28/20
29,464	Dade	33	Male	Unknown		Unknown	FL resident	05/28/20
29,465	Dade	25	Male	Unknown			FL resident	05/28/20
29,466	Dade	50	Female	No		Yes	FL resident	05/28/20
29,467	Dade	65	Male	No		Yes	FL resident	05/28/20
29,468	Dade	38	Male	No		Yes	FL resident	05/28/20
29,469	Dade	57	Male	No		Yes	FL resident	05/28/20
29,470	Dade	37	Female	No		Yes	FL resident	05/28/20
29,471	Dade	51	Male	Unknown		Unknown	FL resident	05/28/20
29,472	Dade	57	Male	No		Unknown	FL resident	05/28/20
29,473	Dade	46	Female	No		Yes	FL resident	05/28/20
29,474	Dade	42	Male	Unknown		Unknown	FL resident	05/28/20
29,475	Dade	76	Male	No		Yes	FL resident	05/28/20
29,476	Dade	19	Female	Unknown		Unknown	FL resident	05/28/20
29,477	Dade	24	Female	No		Yes	FL resident	05/28/20
29,478	Dade	53	Male	Unknown			FL resident	05/28/20
29,479	Dade	70	Male	Unknown		Yes	FL resident	05/28/20
29,480	Dade	87	Male	Unknown			FL resident	05/28/20
29,481	Dade	26	Female	No		No	FL resident	05/28/20
29,482	Dade	22	Female	No		Yes	FL resident	05/28/20
29,483	Dade	51	Male	Unknown			FL resident	05/28/20
29,484	Dade	49	Female	Unknown			FL resident	05/28/20
29,485	Dade	13	Female	No		Yes	FL resident	05/28/20
29,486	Dade	25	Female	No		Yes	FL resident	05/28/20
29,487	Dade	40	Male	No		Yes	FL resident	05/28/20
29,488	Dade	61	Male	No		Yes	FL resident	05/28/20
29,489	Dade	6	Female	No		Yes	FL resident	05/28/20
29,490	Dade	30	Male	No		No	FL resident	05/28/20
29,491	Dade	23	Female	No		Yes	FL resident	05/28/20
29,492	Dade	29	Male	No		Yes	FL resident	05/28/20
29,493	Dade	55	Female	No		Yes	FL resident	05/28/20
29,494	Dade	8	Male	No		Yes	FL resident	05/28/20
29,495	Dade	37	Female	Unknown		Yes	FL resident	05/28/20
29,496	Dade	46	Male	No		Yes	FL resident	05/28/20
29,497	Dade	21	Male	No		No	FL resident	05/28/20
29,498	Dade	58	Male	No		Yes	FL resident	05/28/20
29,499	Dade	61	Female	No		Unknown	FL resident	05/28/20
29,500	Dade	43	Female	No		Yes	FL resident	05/28/20
29,501	Dade	76	Female	No		Yes	FL resident	05/28/20
29,502	Dade	2	Male	No		Yes	FL resident	05/28/20
29,503	Dade	77	Female	No		Yes	FL resident	05/28/20
29,504	Dade	29	Female	Unknown		Unknown	FL resident	05/28/20
29,505	Dade	57	Female	Unknown		No	FL resident	05/28/20
29,506	Dade	62	Male	Unknown		Yes	FL resident	05/28/20
29,507	Dade	76	Male	No		Unknown	FL resident	05/28/20
29,508	Dade	51	Female	No		Yes	FL resident	05/28/20
29,509	Dade	31	Female	No		Yes	FL resident	05/28/20
29,510	Dade	39	Female	No		Yes	FL resident	05/28/20
29,511	Dade	48	Male	No		Yes	FL resident	05/28/20
29,512	Dade	91	Female	Unknown		No	FL resident	05/28/20
29,513	Dade	84	Male	Unknown		No	FL resident	05/28/20
29,514	Dade	33	Male	Unknown			FL resident	05/28/20
29,515	Dade	31	Female	Yes	VA	Unknown	FL resident	05/28/20
29,516	Dade	47	Female	No		No	FL resident	05/28/20
29,517	Dade	63	Female	Unknown			FL resident	05/28/20
29,518	Dade	54	Male	No		Yes	FL resident	05/28/20
29,519	Dade	46	Male	No		No	FL resident	05/28/20

Coronavirus: line list of cases

Data verified as of Jun 7, 2020 at 10 AM

Data in this report are provisional and subject to change.

Case	County	Age	Gender	Travel related	Travel detail	Contact with a confirmed case	Jurisdiction	Date case counted
29,520	Dade	29	Male	No		Yes	FL resident	05/28/20
29,521	Dade	66	Male	No		No	FL resident	05/28/20
29,522	Dade	33	Female	No		No	FL resident	05/28/20
29,523	Dade	55	Female	Unknown			FL resident	05/28/20
29,524	Dade	39	Male	Unknown		Unknown	FL resident	05/28/20
29,525	Dade	30	Female	No		Yes	FL resident	05/28/20
29,526	Dade	70	Male	No		Unknown	FL resident	05/28/20
29,527	Dade	71	Female	No		Yes	FL resident	05/28/20
29,528	Dade	64	Female	No		Yes	FL resident	05/28/20
29,529	Dade	49	Female	Unknown		Yes	FL resident	05/28/20
29,530	Dade	48	Male	Unknown		Yes	FL resident	05/28/20
29,531	Dade	54	Male	No		Unknown	FL resident	05/28/20
29,532	Dade	81	Male	No		No	FL resident	05/28/20
29,533	Dade	64	Female	No		No	FL resident	05/28/20
29,534	Dade	60	Male	No		No	FL resident	05/28/20
29,535	Dade	50	Female	Unknown		Unknown	FL resident	05/28/20
29,536	Dade	57	Female	No		No	FL resident	05/28/20
29,537	Dade	64	Female	Unknown			FL resident	05/28/20
29,538	Dade	42	Male	No		Yes	FL resident	05/28/20
29,539	Dade	34	Male	No		No	FL resident	05/28/20
29,540	Dade	35	Female	No		Yes	FL resident	05/28/20
29,541	Dade	31	Female	No		Yes	FL resident	05/28/20
29,542	Dade	78	Female	No		Unknown	FL resident	05/28/20
29,543	Dade	58	Male	No		Yes	FL resident	05/28/20
29,544	Dade	64	Male	No		Unknown	FL resident	05/28/20
29,545	Dade	54	Female	No		Unknown	FL resident	05/28/20
29,546	Dade	52	Female	No		Yes	FL resident	05/28/20
29,547	Dade	65	Female	No		Yes	FL resident	05/28/20
29,548	Dade	69	Female	No			FL resident	05/28/20
29,549	Dade	33	Female	No		No	FL resident	05/28/20
29,550	Dade	54	Male	No		Yes	FL resident	05/29/20
29,551	Dade	77	Male	No		No	FL resident	05/29/20
29,552	Dade	65	Male	No		No	FL resident	05/29/20
29,553	Dade	68	Female	Unknown			FL resident	05/29/20
29,554	Dade	56	Male	Unknown		Unknown	FL resident	05/29/20
29,555	Dade	55	Female	Unknown			FL resident	05/29/20
29,556	Dade	18	Male	Unknown		Unknown	FL resident	05/29/20
29,557	Dade	49	Male	Unknown		Unknown	FL resident	05/29/20
29,558	Dade	51	Male	No		Yes	FL resident	05/29/20
29,559	Dade	41	Female	No		Yes	FL resident	05/29/20
29,560	Dade	36	Male	Unknown		Unknown	FL resident	05/29/20
29,561	Dade	38	Female	Unknown			FL resident	05/29/20
29,562	Dade	51	Female	No		Unknown	FL resident	05/29/20
29,563	Dade	33	Female	No		Yes	FL resident	05/29/20
29,564	Dade	29	Female	No		Yes	FL resident	05/29/20
29,565	Dade	45	Female	Unknown		Unknown	FL resident	05/29/20
29,566	Dade	1	Female	No		No	FL resident	05/29/20
29,567	Dade	30	Male	Unknown		Unknown	FL resident	05/29/20
29,568	Dade	56	Male	No		Yes	FL resident	05/29/20
29,569	Dade	36	Male	No		No	FL resident	05/29/20
29,570	Dade	46	Female	Unknown		No	FL resident	05/29/20
29,571	Dade	42	Male	No		Yes	FL resident	05/29/20
29,572	Dade	55	Female	No		Yes	FL resident	05/29/20
29,573	Dade	38	Male	No		Unknown	FL resident	05/29/20
29,574	Dade	38	Female	No		Yes	FL resident	05/29/20
29,575	Dade	39	Male	No		No	FL resident	05/29/20
29,576	Dade	58	Male	No		Unknown	FL resident	05/29/20
29,577	Dade	42	Female	No		No	FL resident	05/29/20
29,578	Dade	68	Male	No		Yes	FL resident	05/29/20
29,579	Dade	56	Male	No		Yes	FL resident	05/29/20
29,580	Dade	38	Male	No		Yes	FL resident	05/29/20
29,581	Dade	23	Female	Unknown		Unknown	FL resident	05/29/20

Coronavirus: line list of cases

Data verified as of Jun 7, 2020 at 10 AM

Data in this report are provisional and subject to change.

Case	County	Age	Gender	Travel related	Travel detail	Contact with a confirmed case	Jurisdiction	Date case counted
29,582	Dade	36	Male	No		Yes	FL resident	05/29/20
29,583	Dade	62	Female	Unknown		Yes	FL resident	05/29/20
29,584	Dade	53	Female	No		Unknown	FL resident	05/29/20
29,585	Dade	47	Male	Unknown		Yes	FL resident	05/29/20
29,586	Dade	79	Male	Unknown			FL resident	05/29/20
29,587	Dade	82	Male	Unknown			FL resident	05/29/20
29,588	Dade	77	Male	No			FL resident	05/29/20
29,589	Dade	63	Female	No		Unknown	FL resident	05/29/20
29,590	Dade	57	Male	No		Yes	FL resident	05/29/20
29,591	Dade	23	Female	Unknown		Yes	FL resident	05/29/20
29,592	Dade	75	Female	No		Yes	FL resident	05/29/20
29,593	Dade	78	Female	No		Yes	FL resident	05/29/20
29,594	Dade	68	Female	Unknown			FL resident	05/29/20
29,595	Dade	50	Male	Unknown		Unknown	FL resident	05/29/20
29,596	Dade	56	Male	No		Yes	FL resident	05/29/20
29,597	Dade	28	Male	No		Unknown	FL resident	05/29/20
29,598	Dade	19	Male	Unknown			FL resident	05/29/20
29,599	Dade	26	Male	Unknown			FL resident	05/29/20
29,600	Dade	37	Female	No		Unknown	FL resident	05/29/20
29,601	Dade	46	Male	No		Yes	FL resident	05/29/20
29,602	Dade	49	Male	Unknown			FL resident	05/29/20
29,603	Dade	43	Female	No		Unknown	FL resident	05/29/20
29,604	Dade	38	Female	No		Yes	FL resident	05/29/20
29,605	Dade	56	Male	No		Unknown	FL resident	05/29/20
29,606	Dade	74	Male	Unknown		No	FL resident	05/29/20
29,607	Dade	2	Female	No		Yes	FL resident	05/29/20
29,608	Dade	35	Female	No		Yes	FL resident	05/29/20
29,609	Dade	11	Male	No		Yes	FL resident	05/29/20
29,610	Dade	62	Male	No		Unknown	FL resident	05/29/20
29,611	Dade	11	Female	No		Yes	FL resident	05/29/20
29,612	Dade	58	Male	No		Unknown	FL resident	05/29/20
29,613	Dade	28	Male	Unknown		Unknown	FL resident	05/29/20
29,614	Dade	46	Female	No			FL resident	05/29/20
29,615	Dade	44	Male	No		Yes	FL resident	05/29/20
29,616	Dade	21	Male	Unknown			FL resident	05/29/20
29,617	Dade	49	Male	No		Unknown	FL resident	05/29/20
29,618	Dade	26	Male	No		Yes	FL resident	05/29/20
29,619	Dade	64	Female	Unknown			FL resident	05/29/20
29,620	Dade	22	Male	No		Unknown	FL resident	05/29/20
29,621	Dade	63	Female	No		Unknown	FL resident	05/29/20
29,622	Dade	19	Male	No		Unknown	FL resident	05/29/20
29,623	Dade	18	Male	No		Yes	FL resident	05/29/20
29,624	Dade	62	Male	No		Unknown	FL resident	05/29/20
29,625	Dade	68	Male	No		Yes	FL resident	05/29/20
29,626	Dade	22	Female	No		Yes	FL resident	05/29/20
29,627	Dade	85	Female	No		Yes	FL resident	05/29/20
29,628	Dade	49	Male	Unknown		Yes	FL resident	05/29/20
29,629	Dade	43	Female	No		Yes	FL resident	05/29/20
29,630	Dade	20	Female	No		No	FL resident	05/29/20
29,631	Dade	56	Male	No		No	FL resident	05/29/20
29,632	Dade	70	Male	Unknown		Unknown	FL resident	05/29/20
29,633	Dade	57	Female	No		Yes	FL resident	05/29/20
29,634	Dade	48	Female	No		Yes	FL resident	05/29/20
29,635	Dade	63	Female	No		Yes	FL resident	05/29/20
29,636	Dade	46	Female	No		Yes	FL resident	05/29/20
29,637	Dade	78	Female	No		No	FL resident	05/29/20
29,638	Dade	26	Male	No		Unknown	FL resident	05/29/20
29,639	Dade	64	Female	No			FL resident	05/29/20
29,640	Dade	62	Male	No		Yes	FL resident	05/29/20
29,641	Dade	29	Male	No		Yes	FL resident	05/29/20
29,642	Dade	32	Male	No		Yes	FL resident	05/29/20
29,643	Dade	50	Female	No		No	FL resident	05/29/20

Coronavirus: line list of cases

Data verified as of Jun 7, 2020 at 10 AM

Data in this report are provisional and subject to change.

Case	County	Age	Gender	Travel related	Travel detail	Contact with a confirmed case	Jurisdiction	Date case counted
29,644	Dade	58	Female	No		Yes	FL resident	05/29/20
29,645	Dade	48	Female	No		Yes	FL resident	05/29/20
29,646	Dade	35	Female	No		Yes	FL resident	05/29/20
29,647	Dade	79	Male	No		No	FL resident	05/29/20
29,648	Dade	59	Male	No		Yes	FL resident	05/29/20
29,649	Dade	30	Female	No		Unknown	FL resident	05/29/20
29,650	Dade	11	Male	No		Unknown	FL resident	05/29/20
29,651	Dade	36	Male	No		Unknown	FL resident	05/29/20
29,652	Dade	24	Male	Unknown		Unknown	FL resident	05/29/20
29,653	Dade	28	Female	No		Unknown	FL resident	05/29/20
29,654	Dade	68	Male	No		Unknown	FL resident	05/29/20
29,655	Dade	31	Male	No		Unknown	FL resident	05/29/20
29,656	Dade	24	Female	Yes	FL; NY	Unknown	FL resident	05/29/20
29,657	Dade	59	Female	No		Yes	FL resident	05/29/20
29,658	Dade	79	Female	No		Yes	FL resident	05/29/20
29,659	Dade	48	Female	No		Yes	FL resident	05/29/20
29,660	Dade	55	Male	No		Yes	FL resident	05/29/20
29,661	Dade	23	Male	Unknown		Unknown	FL resident	05/29/20
29,662	Dade	76	Female	No		Yes	FL resident	05/29/20
29,663	Dade	20	Female	No		Yes	FL resident	05/29/20
29,664	Dade	49	Female	No		Yes	FL resident	05/29/20
29,665	Dade	51	Female	No		Yes	FL resident	05/29/20
29,666	Dade	7	Male	No		Yes	FL resident	05/29/20
29,667	Dade	49	Female	No		Yes	FL resident	05/29/20
29,668	Dade	59	Male	No		Yes	FL resident	05/29/20
29,669	Dade	35	Male	No		Yes	FL resident	05/29/20
29,670	Dade	58	Male	No		Yes	FL resident	05/29/20
29,671	Dade	72	Female	No		Yes	FL resident	05/29/20
29,672	Dade	22	Male	No		Yes	FL resident	05/29/20
29,673	Dade	57	Male	No		Yes	FL resident	05/29/20
29,674	Dade	43	Female	No		Yes	FL resident	05/29/20
29,675	Dade	71	Female	No		Yes	FL resident	05/29/20
29,676	Dade	57	Female	Unknown		Unknown	FL resident	05/29/20
29,677	Dade	70	Female	No		Yes	FL resident	05/29/20
29,678	Dade	49	Female	No		No	FL resident	05/29/20
29,679	Dade	60	Male	No		Unknown	FL resident	05/29/20
29,680	Dade	56	Female	No		Yes	FL resident	05/29/20
29,681	Dade	36	Male	No		Yes	FL resident	05/29/20
29,682	Dade	83	Female	No		Unknown	FL resident	05/29/20
29,683	Dade	39	Male	No		Unknown	FL resident	05/29/20
29,684	Dade	58	Female	Unknown			FL resident	05/29/20
29,685	Dade	27	Female	Unknown		Yes	FL resident	05/29/20
29,686	Dade	85	Female	Unknown			FL resident	05/29/20
29,687	Dade	84	Male	Unknown			FL resident	05/29/20
29,688	Dade	24	Female	Unknown		Yes	FL resident	05/29/20
29,689	Dade	30	Male	Unknown		Yes	FL resident	05/29/20
29,690	Dade	32	Male	No		No	FL resident	05/29/20
29,691	Dade	90	Female	Unknown			FL resident	05/29/20
29,692	Dade	22	Female	No		Yes	FL resident	05/29/20
29,693	Dade	92	Female	Unknown			FL resident	05/29/20
29,694	Dade	92	Male	Unknown			FL resident	05/29/20
29,695	Dade	82	Female	No		No	FL resident	05/29/20
29,696	Dade	84	Male	Unknown			FL resident	05/29/20
29,697	Dade	90	Female	Unknown			FL resident	05/29/20
29,698	Dade	77	Male	No		No	FL resident	05/29/20
29,699	Dade	88	Female	Unknown			FL resident	05/29/20
29,700	Dade	75	Female	Unknown			FL resident	05/29/20
29,701	Dade	56	Female	No		Yes	FL resident	05/29/20
29,702	Dade	78	Female	No		Unknown	FL resident	05/29/20
29,703	Dade	39	Male	No		Yes	FL resident	05/29/20
29,704	Dade	41	Female	Unknown			FL resident	05/29/20
29,705	Dade	39	Female	No		Unknown	FL resident	05/29/20

Coronavirus: line list of cases

Data verified as of Jun 7, 2020 at 10 AM

Data in this report are provisional and subject to change.

Case	County	Age	Gender	Travel related	Travel detail	Contact with a confirmed case	Jurisdiction	Date case counted
29,706	Dade	66	Female	No		No	FL resident	05/29/20
29,707	Dade	17	Male	No		Yes	FL resident	05/29/20
29,708	Dade	56	Male	No		Unknown	FL resident	05/29/20
29,709	Dade	26	Female	No		Yes	FL resident	05/29/20
29,710	Dade	57	Female	Unknown		Yes	FL resident	05/29/20
29,711	Dade	57	Male	Unknown		Yes	FL resident	05/29/20
29,712	Dade	49	Male	Unknown			FL resident	05/29/20
29,713	Dade	52	Female	Unknown		Yes	FL resident	05/29/20
29,714	Dade	43	Male	No		No	FL resident	05/29/20
29,715	Dade	28	Female	Unknown			FL resident	05/30/20
29,716	Dade	61	Male	Unknown			FL resident	05/30/20
29,717	Dade	43	Male	No		No	FL resident	05/30/20
29,718	Dade	53	Female	No		Yes	FL resident	05/30/20
29,719	Dade	34	Male	Unknown		Unknown	FL resident	05/30/20
29,720	Dade	21	Female	No		No	FL resident	05/30/20
29,721	Dade	39	Male	Unknown		Unknown	FL resident	05/30/20
29,722	Dade	19	Male	No		Unknown	FL resident	05/30/20
29,723	Dade	43	Male	No		Yes	FL resident	05/30/20
29,724	Dade	25	Male	Unknown		Unknown	FL resident	05/30/20
29,725	Dade	60	Female	Unknown			FL resident	05/30/20
29,726	Dade	68	Female	No		Yes	FL resident	05/30/20
29,727	Dade	24	Male	No		Yes	FL resident	05/30/20
29,728	Dade	28	Female	Unknown			FL resident	05/30/20
29,729	Dade	52	Male	Unknown		No	FL resident	05/30/20
29,730	Dade	45	Female	Unknown		Yes	FL resident	05/30/20
29,731	Dade	26	Female	No		Yes	FL resident	05/30/20
29,732	Dade	20	Female	No		Yes	FL resident	05/30/20
29,733	Dade	29	Male	No		Unknown	FL resident	05/30/20
29,734	Dade	43	Female	No		No	FL resident	05/30/20
29,735	Dade	34	Female	Unknown		Yes	FL resident	05/30/20
29,736	Dade	20	Female	No		Unknown	FL resident	05/30/20
29,737	Dade	39	Female	No		Yes	FL resident	05/30/20
29,738	Dade	35	Female	No		Yes	FL resident	05/30/20
29,739	Dade	26	Male	No		Yes	FL resident	05/30/20
29,740	Dade	35	Female	No		Unknown	FL resident	05/30/20
29,741	Dade	49	Male	No		Yes	FL resident	05/30/20
29,742	Dade	45	Male	No		No	FL resident	05/30/20
29,743	Dade	37	Male	Unknown		No	FL resident	05/30/20
29,744	Dade	12	Male	No		Yes	FL resident	05/30/20
29,745	Dade	96	Female	Unknown		Unknown	FL resident	05/30/20
29,746	Dade	74	Male	Unknown			FL resident	05/30/20
29,747	Dade	70	Female	No		Yes	FL resident	05/30/20
29,748	Dade	20	Female	Yes	CA; FL	Unknown	FL resident	05/30/20
29,749	Dade	26	Female	No		Yes	FL resident	05/30/20
29,750	Dade	87	Female	Unknown			FL resident	05/30/20
29,751	Dade	64	Female	No		Yes	FL resident	05/30/20
29,752	Dade	31	Male	No		Yes	FL resident	05/30/20
29,753	Dade	26	Male	Unknown			FL resident	05/30/20
29,754	Dade	37	Male	No		Yes	FL resident	05/30/20
29,755	Dade	52	Female	No		No	FL resident	05/30/20
29,756	Dade	47	Male	No		Yes	FL resident	05/30/20
29,757	Dade	47	Female	No		Yes	FL resident	05/30/20
29,758	Dade	34	Female	No		Unknown	FL resident	05/30/20
29,759	Dade	80	Female	Unknown			FL resident	05/30/20
29,760	Dade	82	Female	No		Unknown	FL resident	05/30/20
29,761	Dade	68	Female	No		Unknown	FL resident	05/30/20
29,762	Dade	91	Male	Unknown			FL resident	05/30/20
29,763	Dade	0	Male	No		Unknown	FL resident	05/30/20
29,764	Dade	67	Female	Unknown			FL resident	05/30/20
29,765	Dade	48	Female	Unknown		Unknown	FL resident	05/30/20
29,766	Dade	68	Male	No		Yes	FL resident	05/30/20
29,767	Dade	59	Female	No		Yes	FL resident	05/30/20

Coronavirus: line list of cases

Data verified as of Jun 7, 2020 at 10 AM

Data in this report are provisional and subject to change.

Case	County	Age	Gender	Travel related	Travel detail	Contact with a confirmed case	Jurisdiction	Date case counted
29,768	Dade	31	Male	Unknown			FL resident	05/30/20
29,769	Dade	84	Female	Unknown			FL resident	05/30/20
29,770	Dade	34	Female	No		No	FL resident	05/30/20
29,771	Dade	37	Female	No		Unknown	FL resident	05/30/20
29,772	Dade	49	Female	Unknown			FL resident	05/30/20
29,773	Dade	45	Male	No		Unknown	FL resident	05/30/20
29,774	Dade	21	Male	No		Yes	FL resident	05/30/20
29,775	Dade	26	Male	No		Yes	FL resident	05/30/20
29,776	Dade	31	Male	No		Yes	FL resident	05/30/20
29,777	Dade	58	Female	No		Unknown	FL resident	05/30/20
29,778	Dade	48	Female	No		Yes	FL resident	05/30/20
29,779	Dade	45	Male	No		Yes	FL resident	05/30/20
29,780	Dade	20	Male	No		Yes	FL resident	05/30/20
29,781	Dade	77	Female	No		No	FL resident	05/30/20
29,782	Dade	23	Male	No		No	FL resident	05/30/20
29,783	Dade	73	Male	No		Yes	FL resident	05/30/20
29,784	Dade	28	Female	No		Yes	FL resident	05/30/20
29,785	Dade	34	Male	Unknown		Unknown	FL resident	05/30/20
29,786	Dade	56	Female	No		Yes	FL resident	05/30/20
29,787	Dade	51	Male	No		Yes	FL resident	05/30/20
29,788	Dade	28	Male	No		No	FL resident	05/30/20
29,789	Dade	50	Male	No		Yes	FL resident	05/30/20
29,790	Dade	40	Female	No		Unknown	FL resident	05/30/20
29,791	Dade	28	Female	No		Yes	FL resident	05/30/20
29,792	Dade	30	Female	No		Yes	FL resident	05/30/20
29,793	Dade	50	Female	No		Yes	FL resident	05/30/20
29,794	Dade	60	Male	No		Yes	FL resident	05/30/20
29,795	Dade	41	Male	No		No	FL resident	05/30/20
29,796	Dade	33	Female	No		Yes	FL resident	05/30/20
29,797	Dade	49	Male	No		Yes	FL resident	05/30/20
29,798	Dade	45	Male	Unknown		Unknown	FL resident	05/30/20
29,799	Dade	19	Male	Unknown		Unknown	FL resident	05/30/20
29,800	Dade	51	Male	No		Unknown	FL resident	05/30/20
29,801	Dade	46	Male	No		No	FL resident	05/30/20
29,802	Dade	20	Female	No		Yes	FL resident	05/30/20
29,803	Dade	63	Female	No		Yes	FL resident	05/30/20
29,804	Dade	65	Female	No		No	FL resident	05/30/20
29,805	Dade	63	Male	No		Unknown	FL resident	05/30/20
29,806	Dade	34	Female	Unknown		Unknown	FL resident	05/30/20
29,807	Dade	54	Male	No		Yes	FL resident	05/30/20
29,808	Dade	51	Female	No		Yes	FL resident	05/30/20
29,809	Dade	37	Male	No		No	FL resident	05/30/20
29,810	Dade	37	Female	Unknown			FL resident	05/30/20
29,811	Dade	33	Female	Unknown			FL resident	05/30/20
29,812	Dade	50	Male	Unknown		Unknown	FL resident	05/30/20
29,813	Dade	61	Female	No		Yes	FL resident	05/30/20
29,814	Dade	31	Male	No		Yes	FL resident	05/30/20
29,815	Dade	71	Male	No		Unknown	FL resident	05/30/20
29,816	Dade	87	Female	Unknown			FL resident	05/30/20
29,817	Dade	33	Male	No		Unknown	FL resident	05/30/20
29,818	Dade	79	Female	Unknown			FL resident	05/30/20
29,819	Dade	55	Male	No		Yes	FL resident	05/30/20
29,820	Dade	78	Female	Unknown			FL resident	05/30/20
29,821	Dade	37	Male	No		Unknown	FL resident	05/30/20
29,822	Dade	59	Male	No		No	FL resident	05/30/20
29,823	Dade	59	Male	No		Unknown	FL resident	05/30/20
29,824	Dade	48	Male	No		No	FL resident	05/30/20
29,825	Dade	61	Male	No		Unknown	FL resident	05/30/20
29,826	Dade	47	Male	Unknown		Unknown	FL resident	05/30/20
29,827	Dade	37	Male	Unknown			FL resident	05/30/20
29,828	Dade	45	Male	No		Yes	FL resident	05/30/20
29,829	Dade	51	Male	No		Unknown	FL resident	05/30/20

Coronavirus: line list of cases

Data verified as of Jun 7, 2020 at 10 AM

Data in this report are provisional and subject to change.

Case	County	Age	Gender	Travel related	Travel detail	Contact with a confirmed case	Jurisdiction	Date case counted
29,830	Dade	44	Male	Unknown			FL resident	05/30/20
29,831	Dade	50	Male	Unknown			FL resident	05/30/20
29,832	Dade	57	Male	No		Yes	FL resident	05/30/20
29,833	Dade	64	Female	No		Unknown	FL resident	05/30/20
29,834	Dade	33	Male	Unknown			FL resident	05/30/20
29,835	Dade	34	Male	Unknown			FL resident	05/30/20
29,836	Dade	28	Male	No			FL resident	05/30/20
29,837	Dade	55	Male	No		Unknown	FL resident	05/30/20
29,838	Dade	54	Male	Unknown		Yes	FL resident	05/30/20
29,839	Dade	34	Male	No		Yes	FL resident	05/30/20
29,840	Dade	60	Female	No		Yes	FL resident	05/30/20
29,841	Dade	19	Female	Unknown		Unknown	FL resident	05/30/20
29,842	Dade	73	Male	Unknown			FL resident	05/30/20
29,843	Dade	61	Male	No		No	FL resident	05/30/20
29,844	Dade	59	Male	No			FL resident	05/30/20
29,845	Dade	43	Male	No		Unknown	FL resident	05/30/20
29,846	Dade	61	Male	Unknown			FL resident	05/30/20
29,847	Dade	45	Male	No			FL resident	05/30/20
29,848	Dade	69	Male	Unknown			FL resident	05/30/20
29,849	Dade	37	Male	No		Yes	FL resident	05/30/20
29,850	Dade	58	Male	No		Yes	FL resident	05/30/20
29,851	Dade	59	Male	No			FL resident	05/30/20
29,852	Dade	22	Male	No		Yes	FL resident	05/30/20
29,853	Dade	36	Female	Unknown		Yes	FL resident	05/30/20
29,854	Dade	42	Female	Unknown			FL resident	05/30/20
29,855	Dade	11	Male	Unknown		Yes	FL resident	05/30/20
29,856	Dade	39	Male	Unknown		Yes	FL resident	05/30/20
29,857	Dade	41	Male	No		No	FL resident	05/30/20
29,858	Dade	19	Male	No		Unknown	FL resident	05/30/20
29,859	Dade	24	Male	No		Unknown	FL resident	05/30/20
29,860	Dade	32	Female	No		Yes	FL resident	05/30/20
29,861	Dade	74	Female	Unknown		Yes	FL resident	05/30/20
29,862	Dade	65	Male	No		Yes	FL resident	05/30/20
29,863	Dade		Male	Unknown		Unknown	FL resident	05/30/20
29,864	Dade	34	Female	No		Yes	FL resident	05/30/20
29,865	Dade	41	Male	No		Unknown	FL resident	05/30/20
29,866	Dade	87	Female	No		Unknown	FL resident	05/30/20
29,867	Dade	83	Male	No		No	FL resident	05/30/20
29,868	Dade	64	Male	No		Unknown	FL resident	05/30/20
29,869	Dade	54	Male	No		Unknown	FL resident	05/30/20
29,870	Dade	62	Male	No		No	FL resident	05/30/20
29,871	Dade	66	Female	No		Unknown	FL resident	05/30/20
29,872	Dade	59	Female	No		Yes	FL resident	05/30/20
29,873	Dade	37	Female	No		Yes	FL resident	05/30/20
29,874	Dade	55	Female	Unknown			FL resident	05/30/20
29,875	Dade	64	Female	No		Unknown	FL resident	05/30/20
29,876	Dade	47	Female	Unknown			FL resident	05/30/20
29,877	Dade	78	Male	No		Unknown	FL resident	05/30/20
29,878	Dade	78	Female	No		Unknown	FL resident	05/30/20
29,879	Dade	68	Female	Unknown			FL resident	05/30/20
29,880	Dade	69	Female	No		Unknown	FL resident	05/30/20
29,881	Dade	43	Female	No		Yes	FL resident	05/30/20
29,882	Dade	52	Female	No		Yes	FL resident	05/30/20
29,883	Dade	76	Male	No		Unknown	FL resident	05/30/20
29,884	Dade	32	Female	Unknown			FL resident	05/30/20
29,885	Dade	55	Male	No		Yes	FL resident	05/30/20
29,886	Dade	79	Female	No		Yes	FL resident	05/30/20
29,887	Dade	77	Female	Unknown			FL resident	05/30/20
29,888	Dade	64	Male	No		Yes	FL resident	05/30/20
29,889	Dade	46	Male	No		Unknown	FL resident	05/30/20
29,890	Dade	58	Female	No		No	FL resident	05/30/20
29,891	Dade	12	Male	No		Yes	FL resident	05/30/20

Coronavirus: line list of cases

Data verified as of Jun 7, 2020 at 10 AM

Data in this report are provisional and subject to change.

Case	County	Age	Gender	Travel related	Travel detail	Contact with a confirmed case	Jurisdiction	Date case counted
29,892	Dade	65	Female	No		Unknown	FL resident	05/30/20
29,893	Dade	36	Female	No		Yes	FL resident	05/30/20
29,894	Dade	51	Female	No		Unknown	FL resident	05/30/20
29,895	Dade	73	Female	No		Unknown	FL resident	05/30/20
29,896	Dade	35	Male	No		Yes	FL resident	05/30/20
29,897	Dade	30	Male	Unknown			FL resident	05/30/20
29,898	Dade	47	Female	Unknown		No	FL resident	05/30/20
29,899	Dade	51	Female	No		Yes	FL resident	05/30/20
29,900	Dade	8	Female	No		Unknown	FL resident	05/30/20
29,901	Dade	69	Male	No		Unknown	FL resident	05/30/20
29,902	Dade	81	Female	No		No	FL resident	05/30/20
29,903	Dade	59	Female	No		No	FL resident	05/30/20
29,904	Dade	64	Female	No		Yes	FL resident	05/30/20
29,905	Dade	58	Male	No		Unknown	FL resident	05/30/20
29,906	Dade	22	Female	No		No	FL resident	05/30/20
29,907	Dade	29	Male	No		Unknown	FL resident	05/30/20
29,908	Dade	15	Female	No		Yes	FL resident	05/30/20
29,909	Dade	10	Male	No		Yes	FL resident	05/30/20
29,910	Dade	55	Female	No		No	FL resident	05/30/20
29,911	Dade	75	Male	Unknown			FL resident	05/30/20
29,912	Dade	84	Female	No			FL resident	05/30/20
29,913	Dade	66	Male	Unknown			FL resident	05/30/20
29,914	Dade	63	Male	Unknown		Unknown	FL resident	05/30/20
29,915	Dade	35	Female	No		Yes	FL resident	05/30/20
29,916	Dade	52	Female	Unknown			FL resident	05/30/20
29,917	Dade	41	Male	Unknown		Yes	FL resident	05/31/20
29,918	Dade	8	Female	No		Yes	FL resident	05/31/20
29,919	Dade	27	Female	Unknown		No	FL resident	05/31/20
29,920	Dade	72	Female	No		No	FL resident	05/31/20
29,921	Dade	33	Male	No		No	FL resident	05/31/20
29,922	Dade	51	Male	No		Unknown	FL resident	05/31/20
29,923	Dade	72	Male	No			FL resident	05/31/20
29,924	Dade	37	Male	Unknown			FL resident	05/31/20
29,925	Dade	44	Male	No		Yes	FL resident	05/31/20
29,926	Dade	69	Female	Unknown		Unknown	FL resident	05/31/20
29,927	Dade	86	Male	No		Yes	FL resident	05/31/20
29,928	Dade	77	Male	Unknown			FL resident	05/31/20
29,929	Dade	77	Female	No		Yes	FL resident	05/31/20
29,930	Dade	55	Female	No		No	FL resident	05/31/20
29,931	Dade	27	Male	Unknown		Unknown	FL resident	05/31/20
29,932	Dade	28	Male	Unknown		Unknown	FL resident	05/31/20
29,933	Dade	14	Male	No		Yes	FL resident	05/31/20
29,934	Dade	1	Female	No		Yes	FL resident	05/31/20
29,935	Dade	35	Male	No		No	FL resident	05/31/20
29,936	Dade	52	Female	No		Yes	FL resident	05/31/20
29,937	Dade	27	Female	No		No	FL resident	05/31/20
29,938	Dade	23	Female	No		No	FL resident	05/31/20
29,939	Dade	34	Female	No		Unknown	FL resident	05/31/20
29,940	Dade	23	Male	No		No	FL resident	05/31/20
29,941	Dade	26	Male	Unknown			FL resident	05/31/20
29,942	Dade	63	Male	No		No	FL resident	05/31/20
29,943	Dade	61	Female	Unknown		Unknown	FL resident	05/31/20
29,944	Dade	33	Male	No		No	FL resident	05/31/20
29,945	Dade	30	Female	No		Yes	FL resident	05/31/20
29,946	Dade	36	Male	No		Unknown	FL resident	05/31/20
29,947	Dade	47	Male	No		Unknown	FL resident	05/31/20
29,948	Dade	44	Female	No		No	FL resident	05/31/20
29,949	Dade	46	Female	No		No	FL resident	05/31/20
29,950	Dade	33	Female	No		Yes	FL resident	05/31/20
29,951	Dade	23	Male	No		Yes	FL resident	05/31/20
29,952	Dade	43	Female	Unknown		Yes	FL resident	05/31/20
29,953	Dade	31	Female	No		Unknown	FL resident	05/31/20

Coronavirus: line list of cases

Data verified as of Jun 7, 2020 at 10 AM

Data in this report are provisional and subject to change.

Case	County	Age	Gender	Travel related	Travel detail	Contact with a confirmed case	Jurisdiction	Date case counted
29,954	Dade	54	Male	No		No	FL resident	05/31/20
29,955	Dade	26	Male	No		Yes	FL resident	05/31/20
29,956	Dade	46	Female	Unknown			FL resident	05/31/20
29,957	Dade	40	Male	No		Yes	FL resident	05/31/20
29,958	Dade	45	Male	No		Yes	FL resident	05/31/20
29,959	Dade	39	Male	No		Unknown	FL resident	05/31/20
29,960	Dade	44	Male	Unknown			FL resident	05/31/20
29,961	Dade	34	Female	No		Yes	FL resident	05/31/20
29,962	Dade	18	Female	No		Yes	FL resident	05/31/20
29,963	Dade	73	Male	No		Yes	FL resident	05/31/20
29,964	Dade	65	Female	No		Yes	FL resident	05/31/20
29,965	Dade	53	Female	No		Yes	FL resident	05/31/20
29,966	Dade	31	Female	No		Yes	FL resident	05/31/20
29,967	Dade	28	Male	No		Unknown	FL resident	05/31/20
29,968	Dade	32	Male	No		No	FL resident	05/31/20
29,969	Dade	15	Male	No		Yes	FL resident	05/31/20
29,970	Dade	48	Female	No		Yes	FL resident	05/31/20
29,971	Dade	31	Female	No		No	FL resident	05/31/20
29,972	Dade	44	Female	No		Yes	FL resident	05/31/20
29,973	Dade	74	Female	No		Yes	FL resident	05/31/20
29,974	Dade	79	Female	Unknown			FL resident	05/31/20
29,975	Dade	73	Male	Unknown			FL resident	05/31/20
29,976	Dade	23	Female	Unknown		Unknown	FL resident	05/31/20
29,977	Dade	79	Male	Unknown			FL resident	05/31/20
29,978	Dade	67	Male	Unknown			FL resident	05/31/20
29,979	Dade	68	Female	No		Yes	FL resident	05/31/20
29,980	Dade	26	Female	Unknown		Unknown	FL resident	05/31/20
29,981	Dade	63	Female	Unknown		Unknown	FL resident	05/31/20
29,982	Dade	31	Female	No		Yes	FL resident	05/31/20
29,983	Dade	31	Female	No		No	FL resident	05/31/20
29,984	Dade	38	Female	No		No	FL resident	05/31/20
29,985	Dade	36	Female	Unknown			FL resident	05/31/20
29,986	Dade	57	Female	No		Yes	FL resident	05/31/20
29,987	Dade	85	Female	No		Yes	FL resident	05/31/20
29,988	Dade	25	Male	Unknown			FL resident	05/31/20
29,989	Dade	20	Female	Unknown		Unknown	FL resident	05/31/20
29,990	Dade	42	Female	Unknown		Unknown	FL resident	05/31/20
29,991	Dade	40	Female	No		Unknown	FL resident	05/31/20
29,992	Dade	62	Male	Unknown			FL resident	05/31/20
29,993	Dade	33	Female	Unknown		Unknown	FL resident	05/31/20
29,994	Dade	38	Male	No		Yes	FL resident	05/31/20
29,995	Dade	32	Female	No		Yes	FL resident	05/31/20
29,996	Dade	23	Female	No		Yes	FL resident	05/31/20
29,997	Dade	8	Male	No		Yes	FL resident	05/31/20
29,998	Dade	20	Female	No		Unknown	FL resident	05/31/20
29,999	Dade	77	Female	Unknown			FL resident	05/31/20
30,000	Dade	55	Female	No		No	FL resident	05/31/20
30,001	Dade	37	Male	No		Yes	FL resident	05/31/20
30,002	Dade	27	Female	No		Yes	FL resident	05/31/20
30,003	Dade	57	Male	No		Yes	FL resident	05/31/20
30,004	Dade	21	Female	No		Yes	FL resident	05/31/20
30,005	Dade	49	Male	No		Unknown	FL resident	05/31/20
30,006	Dade	34	Female	Unknown		Yes	FL resident	05/31/20
30,007	Dade	49	Male	No		No	FL resident	05/31/20
30,008	Dade	35	Male	No		Unknown	FL resident	05/31/20
30,009	Dade	35	Male	No		Yes	FL resident	05/31/20
30,010	Dade	40	Male	No		Unknown	FL resident	05/31/20
30,011	Dade	38	Male	Yes	SC	Yes	FL resident	05/31/20
30,012	Dade	25	Male	No		Yes	FL resident	05/31/20
30,013	Dade	57	Female	No		Yes	FL resident	05/31/20
30,014	Dade	44	Female	No		Yes	FL resident	05/31/20
30,015	Dade	57	Male	Unknown		Unknown	FL resident	05/31/20

Coronavirus: line list of cases

Data verified as of Jun 7, 2020 at 10 AM

Data in this report are provisional and subject to change.

Case	County	Age	Gender	Travel related	Travel detail	Contact with a confirmed case	Jurisdiction	Date case counted
30,016	Dade	39	Female	No		Unknown	FL resident	05/31/20
30,017	Dade	17	Male	Unknown		Yes	FL resident	05/31/20
30,018	Dade	17	Male	No		Yes	FL resident	05/31/20
30,019	Dade	24	Male	Unknown		Unknown	FL resident	05/31/20
30,020	Dade	55	Female	No		Unknown	FL resident	05/31/20
30,021	Dade	59	Male	Unknown		Unknown	FL resident	05/31/20
30,022	Dade	95	Female	Unknown			FL resident	05/31/20
30,023	Dade	45	Female	No		Yes	FL resident	05/31/20
30,024	Dade	34	Female	No		Yes	FL resident	05/31/20
30,025	Dade	33	Male	No		Unknown	FL resident	05/31/20
30,026	Dade	19	Female	No		Unknown	FL resident	05/31/20
30,027	Dade	19	Female	Unknown		Unknown	FL resident	05/31/20
30,028	Dade	18	Female	Yes	SC	Yes	FL resident	05/31/20
30,029	Dade	23	Male	No		Yes	FL resident	05/31/20
30,030	Dade	47	Female	No		Yes	FL resident	05/31/20
30,031	Dade	95	Female	No		No	FL resident	05/31/20
30,032	Dade	66	Female	No		Unknown	FL resident	05/31/20
30,033	Dade	18	Female	No		Unknown	FL resident	05/31/20
30,034	Dade	58	Male	No		Unknown	FL resident	05/31/20
30,035	Dade	50	Male	Unknown			FL resident	05/31/20
30,036	Dade	20	Female	Unknown			FL resident	05/31/20
30,037	Dade	39	Female	Unknown		Unknown	FL resident	05/31/20
30,038	Dade	37	Female	Yes	AK; FL	Yes	FL resident	05/31/20
30,039	Dade	46	Male	No		Yes	FL resident	05/31/20
30,040	Dade	40	Male	No		Unknown	FL resident	05/31/20
30,041	Dade	22	Female	Unknown		Unknown	FL resident	05/31/20
30,042	Dade	57	Female	No		Yes	FL resident	05/31/20
30,043	Dade	20	Female	No		Yes	FL resident	05/31/20
30,044	Dade	65	Female	No		Yes	FL resident	05/31/20
30,045	Dade	70	Female	No		Yes	FL resident	05/31/20
30,046	Dade	35	Female	No		Unknown	FL resident	05/31/20
30,047	Dade	82	Male	No		Yes	FL resident	05/31/20
30,048	Dade	36	Female	No		Unknown	FL resident	05/31/20
30,049	Dade	26	Female	Yes	FL; NC	Unknown	FL resident	05/31/20
30,050	Dade	80	Female	Unknown		Unknown	FL resident	05/31/20
30,051	Dade	47	Male	No		Yes	FL resident	05/31/20
30,052	Dade	65	Female	No		No	FL resident	05/31/20
30,053	Dade	74	Male	No		Unknown	FL resident	05/31/20
30,054	Dade	49	Male	No			FL resident	05/31/20
30,055	Dade	21	Male	No		Unknown	FL resident	05/31/20
30,056	Dade	31	Female	Unknown		Yes	FL resident	06/01/20
30,057	Dade	38	Female	No		Yes	FL resident	06/01/20
30,058	Dade	37	Male	No		Yes	FL resident	06/01/20
30,059	Dade	64	Male	No		Yes	FL resident	06/01/20
30,060	Dade	75	Male	Unknown			FL resident	06/01/20
30,061	Dade	17	Male	Unknown			FL resident	06/01/20
30,062	Dade	50	Female	No		Unknown	FL resident	06/01/20
30,063	Dade	24	Male	Unknown		Unknown	FL resident	06/01/20
30,064	Dade	66	Male	Unknown			FL resident	06/01/20
30,065	Dade	34	Male	Yes	FL; UNKNOWN	Unknown	FL resident	06/01/20
30,066	Dade	66	Male	Unknown		Unknown	FL resident	06/01/20
30,067	Dade	32	Female	No		Yes	FL resident	06/01/20
30,068	Dade	63	Male	Unknown			FL resident	06/01/20
30,069	Dade	10	Male	No		Yes	FL resident	06/01/20
30,070	Dade	25	Male	No		No	FL resident	06/01/20
30,071	Dade	86	Female	No		Yes	FL resident	06/01/20
30,072	Dade	60	Female	Unknown		Unknown	FL resident	06/01/20
30,073	Dade	56	Male	No		Yes	FL resident	06/01/20
30,074	Dade	78	Female	Unknown			FL resident	06/01/20
30,075	Dade	84	Female	No		Yes	FL resident	06/01/20
30,076	Dade	67	Female	No		Yes	FL resident	06/01/20
30,077	Dade	66	Male	No		Unknown	FL resident	06/01/20

Coronavirus: line list of cases

Data verified as of Jun 7, 2020 at 10 AM

Data in this report are provisional and subject to change.

Case	County	Age	Gender	Travel related	Travel detail	Contact with a confirmed case	Jurisdiction	Date case counted
30,078	Dade	69	Male	Unknown		No	FL resident	06/01/20
30,079	Dade	58	Male	No			FL resident	06/01/20
30,080	Dade	44	Male	Unknown		Unknown	FL resident	06/01/20
30,081	Dade	64	Female	No		Unknown	FL resident	06/01/20
30,082	Dade	65	Female	No		No	FL resident	06/01/20
30,083	Dade	75	Female	Unknown			FL resident	06/01/20
30,084	Dade	70	Female	No		No	FL resident	06/01/20
30,085	Dade	71	Female	Unknown		Unknown	FL resident	06/01/20
30,086	Dade	88	Female	No		Yes	FL resident	06/01/20
30,087	Dade	54	Male	No		Yes	FL resident	06/01/20
30,088	Dade	62	Male	No		Yes	FL resident	06/01/20
30,089	Dade	10	Male	No		Unknown	FL resident	06/01/20
30,090	Dade	45	Male	Unknown			FL resident	06/01/20
30,091	Dade	65	Female	No		Unknown	FL resident	06/01/20
30,092	Dade	41	Male	No		Yes	FL resident	06/01/20
30,093	Dade	56	Male	No		Yes	FL resident	06/01/20
30,094	Dade	49	Female	No			FL resident	06/01/20
30,095	Dade	48	Female	No		Yes	FL resident	06/01/20
30,096	Dade	29	Female	No		No	FL resident	06/01/20
30,097	Dade	46	Female	Unknown			FL resident	06/01/20
30,098	Dade	85	Female	Unknown			FL resident	06/01/20
30,099	Dade	70	Female	Unknown			FL resident	06/01/20
30,100	Dade	49	Female	Unknown		Yes	FL resident	06/01/20
30,101	Dade	62	Female	Unknown			FL resident	06/01/20
30,102	Dade	31	Female	Unknown			FL resident	06/01/20
30,103	Dade	46	Female	Unknown			FL resident	06/01/20
30,104	Dade	70	Female	Unknown			FL resident	06/01/20
30,105	Dade	81	Female	Unknown			FL resident	06/01/20
30,106	Dade	73	Male	Unknown			FL resident	06/01/20
30,107	Dade	82	Female	Unknown			FL resident	06/01/20
30,108	Dade	81	Male	Unknown			FL resident	06/01/20
30,109	Dade	99	Female	Unknown			FL resident	06/01/20
30,110	Dade	92	Female	Unknown			FL resident	06/01/20
30,111	Dade	23	Female	Unknown			FL resident	06/01/20
30,112	Dade	15	Female	No		Yes	FL resident	06/01/20
30,113	Dade	51	Female	Unknown			FL resident	06/01/20
30,114	Dade	75	Female	No		Yes	FL resident	06/01/20
30,115	Dade	20	Female	No		Yes	FL resident	06/01/20
30,116	Dade	26	Male	No		Yes	FL resident	06/01/20
30,117	Dade	33	Male	Unknown		Unknown	FL resident	06/01/20
30,118	Dade	46	Male	Unknown			FL resident	06/01/20
30,119	Dade	29	Female	No		Unknown	FL resident	06/01/20
30,120	Dade	80	Male	Unknown			FL resident	06/01/20
30,121	Dade	20	Female	No			FL resident	06/01/20
30,122	Dade	25	Male	Unknown		Yes	FL resident	06/01/20
30,123	Dade	60	Male	No		No	FL resident	06/01/20
30,124	Dade	60	Male	Unknown		Unknown	FL resident	06/01/20
30,125	Dade	32	Female	Unknown			FL resident	06/01/20
30,126	Dade	25	Male	No		Unknown	FL resident	06/01/20
30,127	Dade	23	Male	Unknown		Unknown	FL resident	06/01/20
30,128	Dade	24	Male	Unknown		Unknown	FL resident	06/01/20
30,129	Dade	95	Female	Unknown			FL resident	06/01/20
30,130	Dade	94	Female	Unknown			FL resident	06/01/20
30,131	Dade	54	Female	No		Yes	FL resident	06/01/20
30,132	Dade	50	Female	No		No	FL resident	06/01/20
30,133	Dade	40	Female	No		Unknown	FL resident	06/01/20
30,134	Dade	36	Male	No			FL resident	06/01/20
30,135	Dade	41	Female	Unknown			FL resident	06/01/20
30,136	Dade	15	Male	No		Unknown	FL resident	06/01/20
30,137	Dade	48	Female	No		Yes	FL resident	06/01/20
30,138	Dade	87	Female	Unknown			FL resident	06/01/20
30,139	Dade	93	Female	Unknown			FL resident	06/01/20

Coronavirus: line list of cases

Data verified as of Jun 7, 2020 at 10 AM

Data in this report are provisional and subject to change.

Case	County	Age	Gender	Travel related	Travel detail	Contact with a confirmed case	Jurisdiction	Date case counted
30,140	Dade	57	Female	No		Unknown	FL resident	06/01/20
30,141	Dade	93	Female	Unknown			FL resident	06/01/20
30,142	Dade	68	Female	Unknown		Yes	FL resident	06/01/20
30,143	Dade	88	Female	No		Unknown	FL resident	06/01/20
30,144	Dade	27	Male	No		Yes	FL resident	06/01/20
30,145	Dade	56	Female	Unknown		Yes	FL resident	06/01/20
30,146	Dade	46	Male	No		Yes	FL resident	06/02/20
30,147	Dade	29	Female	No		Yes	FL resident	06/02/20
30,148	Dade	62	Male	No		Yes	FL resident	06/02/20
30,149	Dade	1	Female	No		Yes	FL resident	06/02/20
30,150	Dade	18	Female	Unknown			FL resident	06/02/20
30,151	Dade	39	Female	No		Yes	FL resident	06/02/20
30,152	Dade	25	Female	Unknown		Yes	FL resident	06/02/20
30,153	Dade	63	Female	No		Unknown	FL resident	06/02/20
30,154	Dade	33	Male	Unknown			FL resident	06/02/20
30,155	Dade	54	Female	Unknown			FL resident	06/02/20
30,156	Dade	36	Female	Unknown			FL resident	06/02/20
30,157	Dade	54	Male	Unknown			FL resident	06/02/20
30,158	Dade	44	Female	Unknown		Unknown	FL resident	06/02/20
30,159	Dade	61	Male	No		No	FL resident	06/02/20
30,160	Dade	61	Male	Unknown			FL resident	06/02/20
30,161	Dade	17	Male	Unknown		Unknown	FL resident	06/02/20
30,162	Dade	67	Male	No		No	FL resident	06/02/20
30,163	Dade	33	Female	No		Unknown	FL resident	06/02/20
30,164	Dade	71	Female	No		Yes	FL resident	06/02/20
30,165	Dade	43	Female	No		Unknown	FL resident	06/02/20
30,166	Dade	55	Female	No		Yes	FL resident	06/02/20
30,167	Dade	30	Male	No		Yes	FL resident	06/02/20
30,168	Dade	81	Male	No		Unknown	FL resident	06/02/20
30,169	Dade	45	Male	Yes	GEORGIA	Unknown	FL resident	06/02/20
30,170	Dade	38	Female	Yes	FL; UNKNOWN	Unknown	FL resident	06/02/20
30,171	Dade	46	Female	No		Yes	FL resident	06/02/20
30,172	Dade	59	Female	Unknown		Unknown	FL resident	06/02/20
30,173	Dade	22	Male	No		Unknown	FL resident	06/02/20
30,174	Dade	42	Male	No		Yes	FL resident	06/02/20
30,175	Dade	57	Female	No		Yes	FL resident	06/02/20
30,176	Dade	47	Female	No		Unknown	FL resident	06/02/20
30,177	Dade	44	Male	Unknown			FL resident	06/02/20
30,178	Dade	52	Male	No		Yes	FL resident	06/02/20
30,179	Dade	16	Female	No		Yes	FL resident	06/02/20
30,180	Dade	95	Female	Unknown			FL resident	06/02/20
30,181	Dade	70	Male	Unknown			FL resident	06/02/20
30,182	Dade	55	Female	No		Unknown	FL resident	06/02/20
30,183	Dade	57	Female	No		Unknown	FL resident	06/02/20
30,184	Dade	68	Male	Unknown			FL resident	06/02/20
30,185	Dade	58	Female	No			FL resident	06/02/20
30,186	Dade	62	Female	Unknown		Unknown	FL resident	06/02/20
30,187	Dade	26	Male	Unknown			FL resident	06/02/20
30,188	Dade	71	Male	Unknown			FL resident	06/02/20
30,189	Dade	89	Female	Unknown		Unknown	FL resident	06/02/20
30,190	Dade	62	Female	No		Unknown	FL resident	06/02/20
30,191	Dade	59	Male	Unknown		Unknown	FL resident	06/02/20
30,192	Dade	75	Female	No		No	FL resident	06/02/20
30,193	Dade	47	Male	No		Unknown	FL resident	06/02/20
30,194	Dade	58	Male	No		Unknown	FL resident	06/02/20
30,195	Dade	38	Female	No		Unknown	FL resident	06/02/20
30,196	Dade	53	Female	No		Yes	FL resident	06/02/20
30,197	Dade	29	Female	No		Yes	FL resident	06/02/20
30,198	Dade	27	Male	No		No	FL resident	06/02/20
30,199	Dade	47	Female	Yes	FL; UNKNOWN	Unknown	FL resident	06/02/20
30,200	Dade	34	Male	Unknown			FL resident	06/02/20
30,201	Dade	23	Female	No		No	FL resident	06/02/20

Coronavirus: line list of cases

Data verified as of Jun 7, 2020 at 10 AM

Data in this report are provisional and subject to change.

Case	County	Age	Gender	Travel related	Travel detail	Contact with a confirmed case	Jurisdiction	Date case counted
30,202	Dade	47	Male	No		No	FL resident	06/02/20
30,203	Dade	32	Male	Unknown		No	FL resident	06/02/20
30,204	Dade	48	Female	Unknown			FL resident	06/02/20
30,205	Dade	39	Female	No		No	FL resident	06/02/20
30,206	Dade	70	Female	No		No	FL resident	06/02/20
30,207	Dade	66	Female	Unknown			FL resident	06/02/20
30,208	Dade	78	Female	Unknown			FL resident	06/02/20
30,209	Dade	69	Male	Unknown			FL resident	06/02/20
30,210	Dade	58	Female	Unknown			FL resident	06/02/20
30,211	Dade	19	Female	No		Yes	FL resident	06/02/20
30,212	Dade	31	Male	Unknown			FL resident	06/02/20
30,213	Dade	47	Male	Unknown			FL resident	06/02/20
30,214	Dade	49	Male	No		No	FL resident	06/02/20
30,215	Dade	49	Female	Unknown			FL resident	06/02/20
30,216	Dade	88	Male	No		Yes	FL resident	06/02/20
30,217	Dade	63	Female	No		Unknown	FL resident	06/02/20
30,218	Dade	76	Male	Unknown			FL resident	06/02/20
30,219	Dade	95	Female	Unknown			FL resident	06/02/20
30,220	Dade	62	Male	Unknown		Unknown	FL resident	06/02/20
30,221	Dade	64	Male	Unknown		Unknown	FL resident	06/02/20
30,222	Dade	69	Male	Unknown		Unknown	FL resident	06/02/20
30,223	Dade	37	Female	No		Unknown	FL resident	06/02/20
30,224	Dade	69	Male	No		Yes	FL resident	06/02/20
30,225	Dade	32	Male	No		Unknown	FL resident	06/02/20
30,226	Dade	66	Female	No		Yes	FL resident	06/02/20
30,227	Dade	45	Female	No		Yes	FL resident	06/02/20
30,228	Dade	2	Male	No		Yes	FL resident	06/02/20
30,229	Dade	47	Female	No		Yes	FL resident	06/02/20
30,230	Dade	54	Male	No		Unknown	FL resident	06/02/20
30,231	Dade	95	Female	Unknown			FL resident	06/02/20
30,232	Dade	78	Male	Unknown		Unknown	FL resident	06/02/20
30,233	Dade	79	Male	No		Unknown	FL resident	06/02/20
30,234	Dade	39	Female	Unknown		Yes	FL resident	06/02/20
30,235	Dade	24	Female	No		Unknown	FL resident	06/02/20
30,236	Dade	37	Male	No			FL resident	06/02/20
30,237	Dade	73	Female	Unknown			FL resident	06/02/20
30,238	Dade	59	Female	No		No	FL resident	06/02/20
30,239	Dade	43	Female	Unknown			FL resident	06/02/20
30,240	Dade	52	Male	Unknown			FL resident	06/02/20
30,241	Dade	11	Male	No		Yes	FL resident	06/02/20
30,242	Dade	5	Female	No		Unknown	FL resident	06/02/20
30,243	Dade	37	Male	No		Yes	FL resident	06/02/20
30,244	Dade	60	Female	No		No	FL resident	06/02/20
30,245	Dade	36	Male	No		Yes	FL resident	06/02/20
30,246	Dade	49	Male	No		Unknown	FL resident	06/02/20
30,247	Dade	33	Female	No		Yes	FL resident	06/02/20
30,248	Dade	51	Female	No		Yes	FL resident	06/02/20
30,249	Dade	53	Male	No		Yes	FL resident	06/02/20
30,250	Dade	6	Male	No		Yes	FL resident	06/02/20
30,251	Dade	7	Male	Unknown			FL resident	06/02/20
30,252	Dade	46	Male	Unknown		Unknown	FL resident	06/02/20
30,253	Dade	34	Male	Unknown		Unknown	FL resident	06/02/20
30,254	Dade	7	Female	No		Yes	FL resident	06/02/20
30,255	Dade	4	Male	No		Yes	FL resident	06/02/20
30,256	Dade	54	Male	No		No	FL resident	06/02/20
30,257	Dade	27	Male	No		Yes	FL resident	06/02/20
30,258	Dade	26	Female	No		Yes	FL resident	06/02/20
30,259	Dade	34	Male	Unknown			FL resident	06/02/20
30,260	Dade	6	Female	No		Yes	FL resident	06/02/20
30,261	Dade	36	Male	No		Yes	FL resident	06/02/20
30,262	Dade	68	Male	Unknown			FL resident	06/02/20
30,263	Dade	47	Male	No		Yes	FL resident	06/02/20

Coronavirus: line list of cases

Data verified as of Jun 7, 2020 at 10 AM

Data in this report are provisional and subject to change.

Case	County	Age	Gender	Travel related	Travel detail	Contact with a confirmed case	Jurisdiction	Date case counted
30,264	Dade	80	Female	Unknown			FL resident	06/02/20
30,265	Dade	28	Male	No		No	FL resident	06/02/20
30,266	Dade	26	Male	No		Unknown	FL resident	06/02/20
30,267	Dade	89	Female	Unknown			FL resident	06/02/20
30,268	Dade	67	Female	Unknown			FL resident	06/02/20
30,269	Dade	61	Male	Unknown			FL resident	06/02/20
30,270	Dade	33	Female	No		No	FL resident	06/02/20
30,271	Dade	33	Female	No		No	FL resident	06/02/20
30,272	Dade	47	Male	No		Yes	FL resident	06/02/20
30,273	Dade	47	Female	No		Yes	FL resident	06/02/20
30,274	Dade	39	Male	Unknown		Yes	FL resident	06/02/20
30,275	Dade	28	Female	No			FL resident	06/02/20
30,276	Dade	25	Female	No		Yes	FL resident	06/02/20
30,277	Dade	56	Female	No		Yes	FL resident	06/02/20
30,278	Dade	23	Female	Unknown		Yes	FL resident	06/02/20
30,279	Dade	21	Male	No		Unknown	FL resident	06/02/20
30,280	Dade	43	Female	Unknown		Unknown	FL resident	06/02/20
30,281	Dade	23	Male	Unknown		No	FL resident	06/02/20
30,282	Dade	27	Male	Unknown			FL resident	06/02/20
30,283	Dade	67	Female	No		Yes	FL resident	06/02/20
30,284	Dade	47	Female	No		Yes	FL resident	06/02/20
30,285	Dade	59	Female	Unknown			FL resident	06/02/20
30,286	Dade	79	Female	Unknown			FL resident	06/02/20
30,287	Dade	46	Female	Unknown		Unknown	FL resident	06/02/20
30,288	Dade	29	Female	Unknown			FL resident	06/02/20
30,289	Dade	40	Female	No		Yes	FL resident	06/02/20
30,290	Dade	30	Male	Unknown			FL resident	06/02/20
30,291	Dade	60	Male	Unknown			FL resident	06/02/20
30,292	Dade	51	Male	Unknown			FL resident	06/02/20
30,293	Dade	63	Male	Unknown		Unknown	FL resident	06/02/20
30,294	Dade	51	Male	Unknown			FL resident	06/02/20
30,295	Dade	18	Female	No		Unknown	FL resident	06/02/20
30,296	Dade	19	Female	No		No	FL resident	06/02/20
30,297	Dade	25	Female	No		Yes	FL resident	06/02/20
30,298	Dade	30	Female	Unknown		Yes	FL resident	06/02/20
30,299	Dade	25	Male	Unknown			FL resident	06/02/20
30,300	Dade	44	Male	No		Unknown	FL resident	06/02/20
30,301	Dade	60	Male	No			FL resident	06/02/20
30,302	Dade	49	Female	No		Yes	FL resident	06/02/20
30,303	Dade	26	Female	No		Yes	FL resident	06/02/20
30,304	Dade	41	Male	Unknown		Yes	FL resident	06/02/20
30,305	Dade	20	Male	Unknown			FL resident	06/02/20
30,306	Dade	71	Female	Unknown		No	FL resident	06/02/20
30,307	Dade	30	Male	Unknown		Yes	FL resident	06/02/20
30,308	Dade	28	Male	No		Unknown	FL resident	06/02/20
30,309	Dade	47	Female	No		Yes	FL resident	06/02/20
30,310	Dade	45	Male	Unknown		Yes	FL resident	06/02/20
30,311	Dade	34	Female	No		No	FL resident	06/02/20
30,312	Dade	48	Male	No		No	FL resident	06/02/20
30,313	Dade	46	Male	No		Yes	FL resident	06/02/20
30,314	Dade	36	Female	No		Yes	FL resident	06/02/20
30,315	Dade	26	Male	No		No	FL resident	06/02/20
30,316	Dade	35	Male	Unknown		Yes	FL resident	06/02/20
30,317	Dade	60	Female	Unknown		Unknown	FL resident	06/02/20
30,318	Dade	18	Male	No		Yes	FL resident	06/02/20
30,319	Dade	42	Male	No		Yes	FL resident	06/02/20
30,320	Dade	38	Female	No		Yes	FL resident	06/02/20
30,321	Dade	26	Female	No		Yes	FL resident	06/02/20
30,322	Dade	24	Female	No		Unknown	FL resident	06/02/20
30,323	Dade	22	Male	Unknown			FL resident	06/02/20
30,324	Dade	85	Female	Unknown			FL resident	06/02/20
30,325	Dade	37	Female	No		Yes	FL resident	06/02/20

Coronavirus: line list of cases

Data verified as of Jun 7, 2020 at 10 AM

Data in this report are provisional and subject to change.

Case	County	Age	Gender	Travel related	Travel detail	Contact with a confirmed case	Jurisdiction	Date case counted
30,326	Dade	46	Male	No		No	FL resident	06/02/20
30,327	Dade	92	Male	Unknown			FL resident	06/02/20
30,328	Dade	63	Female	No		Yes	FL resident	06/02/20
30,329	Dade	27	Male	No		Yes	FL resident	06/02/20
30,330	Dade	77	Male	Unknown		Unknown	FL resident	06/02/20
30,331	Dade	75	Female	Unknown			FL resident	06/02/20
30,332	Dade	61	Female	Unknown		Unknown	FL resident	06/02/20
30,333	Dade	25	Male	No		Unknown	FL resident	06/02/20
30,334	Dade	10	Female	Unknown		Unknown	FL resident	06/02/20
30,335	Dade	72	Male	Unknown			FL resident	06/02/20
30,336	Dade	0	Unknown	Unknown			FL resident	06/02/20
30,337	Dade	34	Female	No		Unknown	FL resident	06/02/20
30,338	Dade	28	Male	No		Unknown	FL resident	06/02/20
30,339	Dade	53	Male	No		Unknown	FL resident	06/02/20
30,340	Dade	5	Male	Unknown		Yes	FL resident	06/02/20
30,341	Dade	50	Female	Unknown		Unknown	FL resident	06/02/20
30,342	Dade	14	Female	No		Yes	FL resident	06/02/20
30,343	Dade	12	Female	No		Yes	FL resident	06/02/20
30,344	Dade	71	Female	Unknown			FL resident	06/02/20
30,345	Dade	32	Female	No		Unknown	FL resident	06/02/20
30,346	Dade	65	Female	Unknown			FL resident	06/02/20
30,347	Dade	40	Male	No		Unknown	FL resident	06/02/20
30,348	Dade	34	Female	No		Unknown	FL resident	06/02/20
30,349	Dade	33	Female	No			FL resident	06/02/20
30,350	Dade	65	Female	No		Unknown	FL resident	06/02/20
30,351	Dade	30	Female	Unknown		Unknown	FL resident	06/02/20
30,352	Dade	60	Female	No		Yes	FL resident	06/02/20
30,353	Dade	37	Male	No		Unknown	FL resident	06/02/20
30,354	Dade	27	Female	No		Unknown	FL resident	06/02/20
30,355	Dade	40	Female	No		Unknown	FL resident	06/02/20
30,356	Dade	57	Male	Yes	NY; VA	Unknown	FL resident	06/02/20
30,357	Dade	46	Female	No		Yes	FL resident	06/02/20
30,358	Dade	47	Male	No		Yes	FL resident	06/02/20
30,359	Dade	18	Female	Unknown			FL resident	06/02/20
30,360	Dade	23	Female	No		Unknown	FL resident	06/02/20
30,361	Dade	23	Male	No		Unknown	FL resident	06/02/20
30,362	Dade	39	Female	No		Yes	FL resident	06/02/20
30,363	Dade	50	Male	No		No	FL resident	06/02/20
30,364	Dade	57	Female	Unknown			FL resident	06/02/20
30,365	Dade	63	Female	No		Unknown	FL resident	06/02/20
30,366	Dade	78	Male	No		No	FL resident	06/02/20
30,367	Dade	91	Male	Unknown			FL resident	06/02/20
30,368	Dade	35	Male	Unknown			FL resident	06/02/20
30,369	Dade	58	Male	No		No	FL resident	06/02/20
30,370	Dade	59	Male	No		No	FL resident	06/02/20
30,371	Dade	16	Male	No		Yes	FL resident	06/02/20
30,372	Dade	44	Male	No		Unknown	FL resident	06/02/20
30,373	Dade	46	Female	No		Unknown	FL resident	06/02/20
30,374	Dade	33	Female	No		Unknown	FL resident	06/02/20
30,375	Dade	36	Male	Unknown		Yes	FL resident	06/02/20
30,376	Dade	39	Male	No		Unknown	FL resident	06/02/20
30,377	Dade	55	Male	Unknown		Unknown	FL resident	06/02/20
30,378	Dade	26	Female	Unknown		Unknown	FL resident	06/02/20
30,379	Dade	20	Male	Yes	FL; UNKNOWN	Unknown	FL resident	06/02/20
30,380	Dade	53	Male	No		Unknown	FL resident	06/02/20
30,381	Dade	54	Male	No		Unknown	FL resident	06/02/20
30,382	Dade	77	Female	No		Unknown	FL resident	06/02/20
30,383	Dade	31	Female	No		Unknown	FL resident	06/02/20
30,384	Dade	57	Male	No		Unknown	FL resident	06/02/20
30,385	Dade	67	Female	No		Yes	FL resident	06/02/20
30,386	Dade	26	Female	No		Yes	FL resident	06/02/20
30,387	Dade	32	Male	No		Unknown	FL resident	06/02/20

Coronavirus: line list of cases

Data verified as of Jun 7, 2020 at 10 AM

Data in this report are provisional and subject to change.

Case	County	Age	Gender	Travel related	Travel detail	Contact with a confirmed case	Jurisdiction	Date case counted
30,388	Dade	34	Male	No		Unknown	FL resident	06/02/20
30,389	Dade	32	Male	Unknown			FL resident	06/02/20
30,390	Dade	36	Female	No		Yes	FL resident	06/02/20
30,391	Dade	32	Male	No		No	FL resident	06/02/20
30,392	Dade	57	Male	No		Yes	FL resident	06/02/20
30,393	Dade	29	Female	No		Unknown	FL resident	06/02/20
30,394	Dade	59	Female	No		Yes	FL resident	06/02/20
30,395	Dade	65	Female	Unknown			FL resident	06/02/20
30,396	Dade	59	Male	No		No	FL resident	06/02/20
30,397	Dade	65	Male	Unknown			FL resident	06/02/20
30,398	Dade	44	Female	Unknown			FL resident	06/02/20
30,399	Dade	69	Female	No		Yes	FL resident	06/02/20
30,400	Dade	26	Male	Unknown			FL resident	06/02/20
30,401	Dade	57	Male	No		Yes	FL resident	06/02/20
30,402	Dade	53	Male	No			FL resident	06/03/20
30,403	Dade	83	Male	No		No	FL resident	06/03/20
30,404	Dade	82	Male	No			FL resident	06/03/20
30,405	Dade	20	Male	No		Unknown	FL resident	06/03/20
30,406	Dade	68	Male	No		Yes	FL resident	06/03/20
30,407	Dade	73	Male	No		Unknown	FL resident	06/03/20
30,408	Dade	54	Female	No		Unknown	FL resident	06/03/20
30,409	Dade	63	Female	No		Yes	FL resident	06/03/20
30,410	Dade	64	Male	Unknown		Unknown	FL resident	06/03/20
30,411	Dade	46	Male	No		Yes	FL resident	06/03/20
30,412	Dade	37	Female	No		No	FL resident	06/03/20
30,413	Dade	48	Male	No		Yes	FL resident	06/03/20
30,414	Dade	35	Male	No		No	FL resident	06/03/20
30,415	Dade	29	Male	No		Unknown	FL resident	06/03/20
30,416	Dade	71	Male	Unknown		Unknown	FL resident	06/03/20
30,417	Dade	54	Female	Unknown		Unknown	FL resident	06/03/20
30,418	Dade	65	Female	No		Unknown	FL resident	06/03/20
30,419	Dade	35	Male	Unknown			FL resident	06/03/20
30,420	Dade	53	Female	No		Yes	FL resident	06/03/20
30,421	Dade	36	Female	No		Yes	FL resident	06/03/20
30,422	Dade	40	Female	No		Yes	FL resident	06/03/20
30,423	Dade	34	Male	Unknown		Unknown	FL resident	06/03/20
30,424	Dade	54	Male	No		Yes	FL resident	06/03/20
30,425	Dade	92	Female	Unknown			FL resident	06/03/20
30,426	Dade	36	Female	No		No	FL resident	06/03/20
30,427	Dade	66	Female	No		Unknown	FL resident	06/03/20
30,428	Dade	59	Female	No		Unknown	FL resident	06/03/20
30,429	Dade	64	Female	No		Unknown	FL resident	06/03/20
30,430	Dade	29	Male	No		Unknown	FL resident	06/03/20
30,431	Dade	57	Female	No		Unknown	FL resident	06/03/20
30,432	Dade	19	Male	Unknown		Unknown	FL resident	06/03/20
30,433	Dade	66	Male	No		Unknown	FL resident	06/03/20
30,434	Dade	46	Female	No		Unknown	FL resident	06/03/20
30,435	Dade	48	Female	No		Unknown	FL resident	06/03/20
30,436	Dade	74	Female	No		No	FL resident	06/03/20
30,437	Dade	81	Male	Unknown			FL resident	06/03/20
30,438	Dade	52	Female	No		No	FL resident	06/03/20
30,439	Dade	70	Female	Unknown		Unknown	FL resident	06/03/20
30,440	Dade	68	Female	Unknown		Yes	FL resident	06/03/20
30,441	Dade	80	Male	Unknown			FL resident	06/03/20
30,442	Dade	42	Male	No		No	FL resident	06/03/20
30,443	Dade	92	Female	Unknown		Unknown	FL resident	06/03/20
30,444	Dade	33	Female	Unknown			FL resident	06/03/20
30,445	Dade	72	Male	No		Unknown	FL resident	06/03/20
30,446	Dade	49	Female	No		Unknown	FL resident	06/03/20
30,447	Dade	33	Male	No		Yes	FL resident	06/03/20
30,448	Dade	43	Female	Unknown			FL resident	06/03/20
30,449	Dade	54	Female	No		Yes	FL resident	06/03/20

Coronavirus: line list of cases

Data verified as of Jun 7, 2020 at 10 AM

Data in this report are provisional and subject to change.

Case	County	Age	Gender	Travel related	Travel detail	Contact with a confirmed case	Jurisdiction	Date case counted
30,450	Dade	61	Male	No		Yes	FL resident	06/03/20
30,451	Dade	85	Female	Unknown			FL resident	06/03/20
30,452	Dade	88	Female	No		No	FL resident	06/03/20
30,453	Dade	96	Female	Unknown			FL resident	06/03/20
30,454	Dade	93	Female	Unknown			FL resident	06/03/20
30,455	Dade	89	Female	Unknown			FL resident	06/03/20
30,456	Dade	58	Male	Unknown			FL resident	06/03/20
30,457	Dade	75	Female	Unknown			FL resident	06/03/20
30,458	Dade	93	Female	Unknown			FL resident	06/03/20
30,459	Dade	84	Female	Unknown			FL resident	06/03/20
30,460	Dade	80	Male	No		Yes	FL resident	06/03/20
30,461	Dade	83	Female	Unknown			FL resident	06/03/20
30,462	Dade	81	Female	Unknown			FL resident	06/03/20
30,463	Dade	49	Male	No		Yes	FL resident	06/03/20
30,464	Dade	50	Male	No		Yes	FL resident	06/03/20
30,465	Dade	24	Female	Unknown			FL resident	06/03/20
30,466	Dade	37	Female	Unknown			FL resident	06/03/20
30,467	Dade	49	Male	Unknown			FL resident	06/03/20
30,468	Dade	70	Female	No		No	FL resident	06/03/20
30,469	Dade	28	Female	Unknown			FL resident	06/03/20
30,470	Dade	59	Female	No		Unknown	FL resident	06/03/20
30,471	Dade	38	Male	Unknown			FL resident	06/03/20
30,472	Dade	31	Female	No		Yes	FL resident	06/03/20
30,473	Dade	22	Female	No			FL resident	06/03/20
30,474	Dade	24	Female	No		Yes	FL resident	06/03/20
30,475	Dade	55	Male	No		Yes	FL resident	06/03/20
30,476	Dade	30	Male	No		Yes	FL resident	06/03/20
30,477	Dade	26	Male	Unknown			FL resident	06/03/20
30,478	Dade	55	Female	Unknown			FL resident	06/03/20
30,479	Dade	30	Female	Unknown		Yes	FL resident	06/03/20
30,480	Dade	32	Female	No		Yes	FL resident	06/03/20
30,481	Dade	22	Male	No		Yes	FL resident	06/03/20
30,482	Dade	28	Female	No		Yes	FL resident	06/03/20
30,483	Dade	33	Male	No		Unknown	FL resident	06/03/20
30,484	Dade	35	Male	No		No	FL resident	06/03/20
30,485	Dade	28	Male	Unknown		Unknown	FL resident	06/03/20
30,486	Dade	21	Female	Unknown		Unknown	FL resident	06/03/20
30,487	Dade	79	Male	No		No	FL resident	06/03/20
30,488	Dade	35	Female	Unknown			FL resident	06/03/20
30,489	Dade	46	Male	Unknown		Unknown	FL resident	06/03/20
30,490	Dade	35	Female	Unknown			FL resident	06/03/20
30,491	Dade	48	Male	No		Yes	FL resident	06/03/20
30,492	Dade	38	Female	No		No	FL resident	06/03/20
30,493	Dade	32	Male	No		Yes	FL resident	06/03/20
30,494	Dade	54	Male	Unknown			FL resident	06/03/20
30,495	Dade	53	Female	No		Yes	FL resident	06/03/20
30,496	Dade	20	Male	No			FL resident	06/03/20
30,497	Dade	18	Male	No		No	FL resident	06/03/20
30,498	Dade	30	Male	No		Unknown	FL resident	06/03/20
30,499	Dade	21	Female	Unknown			FL resident	06/03/20
30,500	Dade	57	Male	No		Yes	FL resident	06/03/20
30,501	Dade	27	Female	No		Yes	FL resident	06/03/20
30,502	Dade	36	Female	No		Yes	FL resident	06/03/20
30,503	Dade	55	Female	No		Yes	FL resident	06/03/20
30,504	Dade	48	Female	No		Unknown	FL resident	06/03/20
30,505	Dade	41	Female	Unknown			FL resident	06/03/20
30,506	Dade	52	Male	No		Yes	FL resident	06/03/20
30,507	Dade	19	Male	No		Yes	FL resident	06/03/20
30,508	Dade	33	Male	Unknown			FL resident	06/03/20
30,509	Dade	37	Female	Unknown			FL resident	06/03/20
30,510	Dade	54	Female	No		Yes	FL resident	06/03/20
30,511	Dade	45	Male	Unknown			FL resident	06/03/20

Coronavirus: line list of cases

Data verified as of Jun 7, 2020 at 10 AM

Data in this report are provisional and subject to change.

Case	County	Age	Gender	Travel related	Travel detail	Contact with a confirmed case	Jurisdiction	Date case counted
30,512	Dade	73	Female	Yes	AK; FL	Yes	FL resident	06/03/20
30,513	Dade	69	Female	No		Yes	FL resident	06/03/20
30,514	Dade	51	Male	Unknown			FL resident	06/03/20
30,515	Dade	35	Female	Unknown			FL resident	06/03/20
30,516	Dade	60	Male	No		Yes	FL resident	06/03/20
30,517	Dade	74	Male	No		Yes	FL resident	06/03/20
30,518	Dade	32	Male	Unknown		Unknown	FL resident	06/03/20
30,519	Dade	80	Male	No		Yes	FL resident	06/03/20
30,520	Dade	73	Female	No			FL resident	06/03/20
30,521	Dade	29	Male	Unknown		Yes	FL resident	06/03/20
30,522	Dade	33	Male	No		No	FL resident	06/03/20
30,523	Dade	28	Male	No		Unknown	FL resident	06/03/20
30,524	Dade	73	Male	Unknown			FL resident	06/03/20
30,525	Dade	73	Male	Unknown			FL resident	06/03/20
30,526	Dade	34	Male	Unknown			FL resident	06/03/20
30,527	Dade	61	Male	No		Unknown	FL resident	06/03/20
30,528	Dade	15	Male	No		Unknown	FL resident	06/03/20
30,529	Dade	2	Male	Unknown			FL resident	06/03/20
30,530	Dade	32	Female	No		Unknown	FL resident	06/03/20
30,531	Dade	31	Male	No		Yes	FL resident	06/03/20
30,532	Dade	55	Female	No		Yes	FL resident	06/03/20
30,533	Dade	53	Male	No		Yes	FL resident	06/03/20
30,534	Dade	39	Male	No		No	FL resident	06/03/20
30,535	Dade	45	Male	Unknown		Unknown	FL resident	06/03/20
30,536	Dade	48	Male	No		Yes	FL resident	06/03/20
30,537	Dade	58	Male	Unknown			FL resident	06/03/20
30,538	Dade	58	Male	Unknown			FL resident	06/03/20
30,539	Dade	36	Female	No		Unknown	FL resident	06/03/20
30,540	Dade	49	Female	Unknown			FL resident	06/03/20
30,541	Dade	52	Female	Unknown			FL resident	06/03/20
30,542	Dade	41	Male	Unknown			FL resident	06/03/20
30,543	Dade	58	Female	Unknown			FL resident	06/03/20
30,544	Dade	42	Female	No		Yes	FL resident	06/03/20
30,545	Dade	37	Male	No		Yes	FL resident	06/03/20
30,546	Dade	64	Female	No		Yes	FL resident	06/03/20
30,547	Dade	48	Female	No		Unknown	FL resident	06/03/20
30,548	Dade	63	Male	No			FL resident	06/03/20
30,549	Dade	58	Female	No		No	FL resident	06/03/20
30,550	Dade	42	Male	Yes	NE	No	FL resident	06/03/20
30,551	Dade	32	Female	No		No	FL resident	06/03/20
30,552	Dade	21	Male	No		Unknown	FL resident	06/03/20
30,553	Dade	45	Unknown	Unknown			FL resident	06/03/20
30,554	Dade	53	Male	No		Unknown	FL resident	06/03/20
30,555	Dade	71	Female	No		Unknown	FL resident	06/03/20
30,556	Dade	31	Male	Unknown			FL resident	06/03/20
30,557	Dade	91	Female	No		No	FL resident	06/03/20
30,558	Dade	41	Female	No		Unknown	FL resident	06/03/20
30,559	Dade	48	Male	No		Yes	FL resident	06/03/20
30,560	Dade	71	Male	No		Unknown	FL resident	06/03/20
30,561	Dade	72	Female	No			FL resident	06/03/20
30,562	Dade	75	Male	No		Unknown	FL resident	06/03/20
30,563	Dade	57	Male	No		Unknown	FL resident	06/03/20
30,564	Dade	58	Female	No		Unknown	FL resident	06/03/20
30,565	Dade	80	Female	No		Unknown	FL resident	06/03/20
30,566	Dade	89	Female	No		No	FL resident	06/03/20
30,567	Dade	92	Female	No		Unknown	FL resident	06/03/20
30,568	Dade	74	Female	No		Unknown	FL resident	06/03/20
30,569	Dade	48	Female	No		No	FL resident	06/03/20
30,570	Dade	67	Female	No		Unknown	FL resident	06/03/20
30,571	Dade	42	Male	Unknown			FL resident	06/03/20
30,572	Dade	96	Male	No		No	FL resident	06/03/20
30,573	Dade	69	Female	No		No	FL resident	06/03/20

Coronavirus: line list of cases

Data verified as of Jun 7, 2020 at 10 AM

Data in this report are provisional and subject to change.

Case	County	Age	Gender	Travel related	Travel detail	Contact with a confirmed case	Jurisdiction	Date case counted
30,574	Dade	30	Female	No		Yes	FL resident	06/03/20
30,575	Dade	92	Female	No		Unknown	FL resident	06/03/20
30,576	Dade	34	Female	No			FL resident	06/03/20
30,577	Dade	33	Male	No		Yes	FL resident	06/03/20
30,578	Dade	44	Female	No		Yes	FL resident	06/03/20
30,579	Dade	25	Male	Unknown			FL resident	06/03/20
30,580	Dade	51	Male	No		Yes	FL resident	06/03/20
30,581	Dade	62	Male	No		Unknown	FL resident	06/03/20
30,582	Dade	26	Male	No		Unknown	FL resident	06/03/20
30,583	Dade	49	Male	No		Yes	FL resident	06/03/20
30,584	Dade	26	Female	Unknown		Unknown	FL resident	06/03/20
30,585	Dade	43	Male	No		Yes	FL resident	06/03/20
30,586	Dade	29	Male	No		Yes	FL resident	06/03/20
30,587	Dade	55	Male	No		Unknown	FL resident	06/03/20
30,588	Dade	78	Male	No		Unknown	FL resident	06/03/20
30,589	Dade	19	Male	No		Yes	FL resident	06/03/20
30,590	Dade	54	Male	Unknown		Unknown	FL resident	06/03/20
30,591	Dade	90	Male	Unknown			FL resident	06/03/20
30,592	Dade	93	Female	No		Unknown	FL resident	06/03/20
30,593	Dade	56	Female	No		Unknown	FL resident	06/03/20
30,594	Dade	26	Female	No		Unknown	FL resident	06/03/20
30,595	Dade	31	Female	Unknown			FL resident	06/03/20
30,596	Dade	30	Male	Unknown			FL resident	06/03/20
30,597	Dade	50	Male	No		Unknown	FL resident	06/03/20
30,598	Dade	62	Female	No		Unknown	FL resident	06/03/20
30,599	Dade	58	Male	No		Unknown	FL resident	06/03/20
30,600	Dade	52	Unknown	Unknown			FL resident	06/03/20
30,601	Dade	74	Male	Unknown			FL resident	06/03/20
30,602	Dade	57	Male	No		No	FL resident	06/03/20
30,603	Dade	79	Female	No		Yes	FL resident	06/03/20
30,604	Dade	19	Male	No		Yes	FL resident	06/03/20
30,605	Dade	43	Female	No		Unknown	FL resident	06/03/20
30,606	Dade	74	Female	Unknown			FL resident	06/03/20
30,607	Dade	23	Male	Unknown			FL resident	06/03/20
30,608	Dade	62	Male	No		Unknown	FL resident	06/03/20
30,609	Dade	52	Male	Unknown			FL resident	06/03/20
30,610	Dade	62	Female	No		Yes	FL resident	06/03/20
30,611	Dade	28	Female	No		Yes	FL resident	06/03/20
30,612	Dade	87	Female	Unknown			FL resident	06/03/20
30,613	Dade	28	Male	No		No	FL resident	06/03/20
30,614	Dade	26	Male	No		Yes	FL resident	06/03/20
30,615	Dade	51	Male	No		Unknown	FL resident	06/03/20
30,616	Dade	33	Male	Unknown		Unknown	FL resident	06/03/20
30,617	Dade	71	Male	Unknown			FL resident	06/03/20
30,618	Dade	30	Female	No		Yes	FL resident	06/03/20
30,619	Dade	49	Female	No		Yes	FL resident	06/03/20
30,620	Dade	21	Female	No		Yes	FL resident	06/03/20
30,621	Dade	58	Male	No		Yes	FL resident	06/03/20
30,622	Dade	38	Female	No		Yes	FL resident	06/03/20
30,623	Dade	52	Female	Unknown		Yes	FL resident	06/03/20
30,624	Dade	59	Female	No		Unknown	FL resident	06/03/20
30,625	Dade	31	Female	No		No	FL resident	06/03/20
30,626	Dade	49	Male	No		Yes	FL resident	06/03/20
30,627	Dade	39	Female	No		No	FL resident	06/03/20
30,628	Dade	34	Female	No		No	FL resident	06/03/20
30,629	Dade	25	Male	No		No	FL resident	06/03/20
30,630	Dade	48	Male	Unknown		No	FL resident	06/03/20
30,631	Dade	39	Female	No		Unknown	FL resident	06/03/20
30,632	Dade	20	Male	No		Yes	FL resident	06/03/20
30,633	Dade	25	Female	Unknown			FL resident	06/03/20
30,634	Dade	63	Female	No		Yes	FL resident	06/03/20
30,635	Dade	43	Female	Unknown			FL resident	06/03/20

Coronavirus: line list of cases

Data verified as of Jun 7, 2020 at 10 AM

Data in this report are provisional and subject to change.

Case	County	Age	Gender	Travel related	Travel detail	Contact with a confirmed case	Jurisdiction	Date case counted
30,636	Dade	32	Male	No		Yes	FL resident	06/03/20
30,637	Dade	24	Female	No		Yes	FL resident	06/03/20
30,638	Dade	65	Female	Unknown			FL resident	06/03/20
30,639	Dade	39	Female	Unknown			FL resident	06/03/20
30,640	Dade	52	Female	No		Yes	FL resident	06/03/20
30,641	Dade	22	Female	No			FL resident	06/03/20
30,642	Dade	40	Female	No		Unknown	FL resident	06/03/20
30,643	Dade	1	Female	No		Unknown	FL resident	06/03/20
30,644	Dade	36	Female	No		No	FL resident	06/03/20
30,645	Dade	19	Female	No			FL resident	06/03/20
30,646	Dade	31	Male	No		No	FL resident	06/03/20
30,647	Dade	33	Male	Unknown		Unknown	FL resident	06/03/20
30,648	Dade	68	Male	No		Yes	FL resident	06/03/20
30,649	Dade	68	Female	Unknown		Yes	FL resident	06/03/20
30,650	Dade	49	Male	No		Yes	FL resident	06/03/20
30,651	Dade	95	Female	No			FL resident	06/03/20
30,652	Dade	73	Male	Unknown			FL resident	06/03/20
30,653	Dade	84	Female	Unknown			FL resident	06/03/20
30,654	Dade	74	Female	No			FL resident	06/03/20
30,655	Dade	94	Female	Unknown			FL resident	06/03/20
30,656	Dade	89	Male	No			FL resident	06/03/20
30,657	Dade	74	Female	Unknown			FL resident	06/03/20
30,658	Dade	68	Male	Unknown			FL resident	06/03/20
30,659	Dade	76	Male	Unknown			FL resident	06/03/20
30,660	Dade	88	Female	No			FL resident	06/03/20
30,661	Dade	72	Female	Unknown		Unknown	FL resident	06/03/20
30,662	Dade	89	Female	Unknown			FL resident	06/03/20
30,663	Dade	79	Female	Unknown			FL resident	06/03/20
30,664	Dade	91	Male	No		Unknown	FL resident	06/03/20
30,665	Dade	72	Female	Unknown			FL resident	06/03/20
30,666	Dade	13	Female	No			FL resident	06/03/20
30,667	Dade	23	Female	No		Yes	FL resident	06/03/20
30,668	Dade	84	Female	No		Yes	FL resident	06/03/20
30,669	Dade	4	Female	No		No	FL resident	06/03/20
30,670	Dade	3	Female	No		Yes	FL resident	06/03/20
30,671	Dade	6	Male	No		Yes	FL resident	06/03/20
30,672	Dade	24	Male	No		No	FL resident	06/03/20
30,673	Dade	46	Male	No		Yes	FL resident	06/03/20
30,674	Dade	58	Male	No		Yes	FL resident	06/03/20
30,675	Dade	31	Female	No		Unknown	FL resident	06/03/20
30,676	Dade	27	Female	No		No	FL resident	06/03/20
30,677	Dade	74	Male	Unknown			FL resident	06/03/20
30,678	Dade	42	Male	No		Yes	FL resident	06/03/20
30,679	Dade	72	Female	No		No	FL resident	06/03/20
30,680	Dade	83	Female	Unknown			FL resident	06/04/20
30,681	Dade	49	Male	Unknown			FL resident	06/04/20
30,682	Dade	37	Male	No		Yes	FL resident	06/04/20
30,683	Dade	36	Female	No		Yes	FL resident	06/04/20
30,684	Dade	20	Female	No		Yes	FL resident	06/04/20
30,685	Dade	40	Female	Unknown			FL resident	06/04/20
30,686	Dade	33	Male	No		Unknown	FL resident	06/04/20
30,687	Dade	28	Male	No		Yes	FL resident	06/04/20
30,688	Dade	34	Female	No		Yes	FL resident	06/04/20
30,689	Dade	16	Male	Unknown			FL resident	06/04/20
30,690	Dade	24	Male	Unknown		Unknown	FL resident	06/04/20
30,691	Dade	66	Male	No		Yes	FL resident	06/04/20
30,692	Dade	49	Male	No		Yes	FL resident	06/04/20
30,693	Dade	36	Male	No		Yes	FL resident	06/04/20
30,694	Dade	41	Male	No		Yes	FL resident	06/04/20
30,695	Dade	51	Female	No			FL resident	06/04/20
30,696	Dade	48	Female	Unknown			FL resident	06/04/20
30,697	Dade	41	Female	Unknown			FL resident	06/04/20

Coronavirus: line list of cases

Data verified as of Jun 7, 2020 at 10 AM

Data in this report are provisional and subject to change.

Case	County	Age	Gender	Travel related	Travel detail	Contact with a confirmed case	Jurisdiction	Date case counted
30,698	Dade	54	Male	Unknown			FL resident	06/04/20
30,699	Dade	31	Female	No		Yes	FL resident	06/04/20
30,700	Dade	56	Female	Unknown			FL resident	06/04/20
30,701	Dade	4	Male	No		Yes	FL resident	06/04/20
30,702	Dade	35	Male	Unknown			FL resident	06/04/20
30,703	Dade	52	Male	Unknown			FL resident	06/04/20
30,704	Dade	51	Male	No		Yes	FL resident	06/04/20
30,705	Dade	62	Female	Unknown			FL resident	06/04/20
30,706	Dade	21	Female	No		Yes	FL resident	06/04/20
30,707	Dade	24	Male	No		Yes	FL resident	06/04/20
30,708	Dade	38	Male	Unknown			FL resident	06/04/20
30,709	Dade	62	Female	No		Unknown	FL resident	06/04/20
30,710	Dade	39	Male	Unknown			FL resident	06/04/20
30,711	Dade	35	Male	Unknown			FL resident	06/04/20
30,712	Dade	39	Male	Unknown			FL resident	06/04/20
30,713	Dade	58	Male	Unknown			FL resident	06/04/20
30,714	Dade	22	Male	Unknown			FL resident	06/04/20
30,715	Dade	67	Female	Unknown			FL resident	06/04/20
30,716	Dade	47	Male	Unknown			FL resident	06/04/20
30,717	Dade	59	Male	Unknown			FL resident	06/04/20
30,718	Dade	53	Female	No		Yes	FL resident	06/04/20
30,719	Dade	61	Female	Unknown		Yes	FL resident	06/04/20
30,720	Dade	41	Male	Unknown			FL resident	06/04/20
30,721	Dade	37	Female	No		Yes	FL resident	06/04/20
30,722	Dade	21	Female	Unknown			FL resident	06/04/20
30,723	Dade	50	Female	No		Yes	FL resident	06/04/20
30,724	Dade	34	Female	Unknown			FL resident	06/04/20
30,725	Dade	21	Female	No		Yes	FL resident	06/04/20
30,726	Dade	51	Female	Unknown			FL resident	06/04/20
30,727	Dade	44	Female	No		Unknown	FL resident	06/04/20
30,728	Dade	9	Male	Unknown			FL resident	06/04/20
30,729	Dade	37	Female	No		No	FL resident	06/04/20
30,730	Dade	71	Female	No		Yes	FL resident	06/04/20
30,731	Dade	46	Male	Unknown		Unknown	FL resident	06/04/20
30,732	Dade	37	Female	No		Unknown	FL resident	06/04/20
30,733	Dade	31	Female	No		Yes	FL resident	06/04/20
30,734	Dade	32	Male	No		Yes	FL resident	06/04/20
30,735	Dade	54	Female	Unknown			FL resident	06/04/20
30,736	Dade	12	Male	Unknown			FL resident	06/04/20
30,737	Dade	78	Female	Unknown			FL resident	06/04/20
30,738	Dade	71	Female	No		Unknown	FL resident	06/04/20
30,739	Dade	40	Female	Unknown			FL resident	06/04/20
30,740	Dade	54	Male	No		Unknown	FL resident	06/04/20
30,741	Dade	23	Male	Unknown		Unknown	FL resident	06/04/20
30,742	Dade	28	Female	Unknown			FL resident	06/04/20
30,743	Dade	25	Male	No		No	FL resident	06/04/20
30,744	Dade	68	Female	Unknown			FL resident	06/04/20
30,745	Dade	37	Female	No		Unknown	FL resident	06/04/20
30,746	Dade		Male	No		Unknown	FL resident	06/04/20
30,747	Dade	42	Female	No		Yes	FL resident	06/04/20
30,748	Dade	22	Male	Unknown			FL resident	06/04/20
30,749	Dade	39	Male	Unknown			FL resident	06/04/20
30,750	Dade	35	Male	No		Unknown	FL resident	06/04/20
30,751	Dade	28	Female	Unknown			FL resident	06/04/20
30,752	Dade	76	Male	Unknown			FL resident	06/04/20
30,753	Dade	71	Male	Unknown			FL resident	06/04/20
30,754	Dade	39	Male	Unknown			FL resident	06/04/20
30,755	Dade	76	Male	Unknown			FL resident	06/04/20
30,756	Dade	55	Male	Unknown			FL resident	06/04/20
30,757	Dade	0	Male	No		Unknown	FL resident	06/04/20
30,758	Dade	42	Female	No		Unknown	FL resident	06/04/20
30,759	Dade	24	Female	Unknown			FL resident	06/04/20

Coronavirus: line list of cases

Data verified as of Jun 7, 2020 at 10 AM

Data in this report are provisional and subject to change.

Case	County	Age	Gender	Travel related	Travel detail	Contact with a confirmed case	Jurisdiction	Date case counted
30,760	Dade	22	Male	No		Yes	FL resident	06/04/20
30,761	Dade	9	Female	Unknown			FL resident	06/04/20
30,762	Dade	26	Male	Unknown		Unknown	FL resident	06/04/20
30,763	Dade	39	Female	No		Unknown	FL resident	06/04/20
30,764	Dade	49	Male	Unknown			FL resident	06/04/20
30,765	Dade	2	Female	No		Yes	FL resident	06/04/20
30,766	Dade	5	Male	No		Yes	FL resident	06/04/20
30,767	Dade	42	Male	Unknown			FL resident	06/04/20
30,768	Dade	56	Male	No		Unknown	FL resident	06/04/20
30,769	Dade	56	Male	No		Unknown	FL resident	06/04/20
30,770	Dade	54	Male	Unknown			FL resident	06/04/20
30,771	Dade	18	Male	Unknown			FL resident	06/04/20
30,772	Dade	65	Female	Unknown		No	FL resident	06/04/20
30,773	Dade	22	Male	Unknown		Unknown	FL resident	06/04/20
30,774	Dade	36	Male	No		Yes	FL resident	06/04/20
30,775	Dade	28	Male	No		Unknown	FL resident	06/04/20
30,776	Dade	42	Female	Unknown			FL resident	06/04/20
30,777	Dade	41	Male	No		Yes	FL resident	06/04/20
30,778	Dade	44	Male	Unknown			FL resident	06/04/20
30,779	Dade	42	Male	Unknown			FL resident	06/04/20
30,780	Dade	43	Female	Unknown			FL resident	06/04/20
30,781	Dade	51	Female	Unknown		Yes	FL resident	06/04/20
30,782	Dade	55	Female	No		Unknown	FL resident	06/04/20
30,783	Dade	23	Male	Unknown		Yes	FL resident	06/04/20
30,784	Dade	36	Male	No		Yes	FL resident	06/04/20
30,785	Dade	33	Male	No		No	FL resident	06/04/20
30,786	Dade	33	Female	No		Unknown	FL resident	06/04/20
30,787	Dade	13	Male	No		Yes	FL resident	06/04/20
30,788	Dade	36	Female	Unknown		Unknown	FL resident	06/04/20
30,789	Dade	85	Female	Unknown			FL resident	06/04/20
30,790	Dade	86	Female	Unknown			FL resident	06/04/20
30,791	Dade	28	Female	No		No	FL resident	06/04/20
30,792	Dade	62	Male	No			FL resident	06/04/20
30,793	Dade	33	Female	No		No	FL resident	06/04/20
30,794	Dade	59	Female	Unknown			FL resident	06/04/20
30,795	Dade	24	Male	Yes	NJ	No	FL resident	06/04/20
30,796	Dade	53	Male	Unknown			FL resident	06/04/20
30,797	Dade	47	Female	No		Unknown	FL resident	06/04/20
30,798	Dade	44	Female	Unknown			FL resident	06/04/20
30,799	Dade	62	Female	Unknown			FL resident	06/04/20
30,800	Dade	31	Female	Unknown			FL resident	06/04/20
30,801	Dade	39	Male	Unknown			FL resident	06/04/20
30,802	Dade	64	Male	Unknown			FL resident	06/04/20
30,803	Dade	44	Female	No		Yes	FL resident	06/04/20
30,804	Dade	64	Female	No		Unknown	FL resident	06/04/20
30,805	Dade	60	Female	No		Unknown	FL resident	06/04/20
30,806	Dade	58	Female	No		Unknown	FL resident	06/04/20
30,807	Dade	60	Female	No		Unknown	FL resident	06/04/20
30,808	Dade	59	Female	No		Unknown	FL resident	06/04/20
30,809	Dade	46	Male	Unknown			FL resident	06/04/20
30,810	Dade	48	Female	No		Unknown	FL resident	06/04/20
30,811	Dade	37	Male	No		Unknown	FL resident	06/04/20
30,812	Dade	42	Female	No		Unknown	FL resident	06/04/20
30,813	Dade	50	Female	No		Unknown	FL resident	06/04/20
30,814	Dade	39	Female	No		Unknown	FL resident	06/04/20
30,815	Dade	76	Male	Unknown			FL resident	06/04/20
30,816	Dade	67	Female	No		Unknown	FL resident	06/04/20
30,817	Dade	73	Female	Unknown			FL resident	06/04/20
30,818	Dade	64	Female	No		Unknown	FL resident	06/04/20
30,819	Dade	81	Female	No		Unknown	FL resident	06/04/20
30,820	Dade	94	Male	Unknown			FL resident	06/04/20
30,821	Dade	98	Female	Unknown			FL resident	06/04/20

Coronavirus: line list of cases

Data verified as of Jun 7, 2020 at 10 AM

Data in this report are provisional and subject to change.

Case	County	Age	Gender	Travel related	Travel detail	Contact with a confirmed case	Jurisdiction	Date case counted
30,822	Dade	89	Female	Unknown			FL resident	06/04/20
30,823	Dade	87	Male	Unknown			FL resident	06/04/20
30,824	Dade	35	Female	No		Yes	FL resident	06/04/20
30,825	Dade	60	Female	No		No	FL resident	06/04/20
30,826	Dade	46	Female	No		No	FL resident	06/04/20
30,827	Dade	36	Male	Unknown			FL resident	06/04/20
30,828	Dade	59	Male	Unknown			FL resident	06/04/20
30,829	Dade	59	Male	No		No	FL resident	06/04/20
30,830	Dade	22	Male	Unknown			FL resident	06/04/20
30,831	Dade	2	Male	Unknown			FL resident	06/04/20
30,832	Dade	18	Female	Unknown			FL resident	06/04/20
30,833	Dade	33	Female	No			FL resident	06/04/20
30,834	Dade	54	Female	Unknown			FL resident	06/04/20
30,835	Dade	21	Male	Yes	LA	Unknown	FL resident	06/04/20
30,836	Dade	50	Female	Unknown			FL resident	06/04/20
30,837	Dade	29	Female	No		No	FL resident	06/04/20
30,838	Dade	28	Male	No		Yes	FL resident	06/04/20
30,839	Dade	34	Female	No		Yes	FL resident	06/04/20
30,840	Dade	19	Female	No		Yes	FL resident	06/04/20
30,841	Dade	86	Female	Unknown		Unknown	FL resident	06/04/20
30,842	Dade	67	Female	Unknown		Unknown	FL resident	06/04/20
30,843	Dade	56	Male	Unknown			FL resident	06/04/20
30,844	Dade	57	Female	Unknown		Unknown	FL resident	06/04/20
30,845	Dade	45	Female	Unknown		Unknown	FL resident	06/04/20
30,846	Dade	30	Male	Unknown			FL resident	06/04/20
30,847	Dade	42	Female	No		Unknown	FL resident	06/04/20
30,848	Dade	57	Male	Unknown		Unknown	FL resident	06/04/20
30,849	Dade	40	Male	No		Unknown	FL resident	06/04/20
30,850	Dade	72	Female	No		Unknown	FL resident	06/04/20
30,851	Dade	66	Male	No		Unknown	FL resident	06/04/20
30,852	Dade	33	Male	Unknown			FL resident	06/04/20
30,853	Dade	20	Female	No		No	FL resident	06/04/20
30,854	Dade	21	Male	Unknown			FL resident	06/04/20
30,855	Dade	43	Female	Unknown			FL resident	06/04/20
30,856	Dade	28	Female	No		Unknown	FL resident	06/04/20
30,857	Dade	37	Female	Unknown			FL resident	06/04/20
30,858	Dade	45	Male	No		Unknown	FL resident	06/04/20
30,859	Dade	39	Male	Unknown			FL resident	06/04/20
30,860	Dade	37	Male	No		Yes	FL resident	06/04/20
30,861	Dade	10	Male	No		No	FL resident	06/04/20
30,862	Dade	66	Male	No			FL resident	06/04/20
30,863	Dade	20	Female	Unknown			FL resident	06/04/20
30,864	Dade	44	Male	Unknown			FL resident	06/04/20
30,865	Dade	40	Male	Unknown			FL resident	06/04/20
30,866	Dade	58	Female	Unknown			FL resident	06/04/20
30,867	Dade	83	Female	Unknown			FL resident	06/04/20
30,868	Dade	87	Male	No		Unknown	FL resident	06/04/20
30,869	Dade	38	Male	No			FL resident	06/04/20
30,870	Dade	25	Female	Unknown			FL resident	06/04/20
30,871	Dade	58	Female	Unknown			FL resident	06/04/20
30,872	Dade	57	Female	Unknown			FL resident	06/04/20
30,873	Dade	29	Female	Unknown			FL resident	06/04/20
30,874	Dade	53	Female	No		Yes	FL resident	06/04/20
30,875	Dade	53	Female	Yes	AK; FL	Yes	FL resident	06/04/20
30,876	Dade	49	Female	Unknown			FL resident	06/04/20
30,877	Dade	56	Female	No		No	FL resident	06/04/20
30,878	Dade	83	Male	Unknown			FL resident	06/04/20
30,879	Dade	70	Male	No		No	FL resident	06/04/20
30,880	Dade	97	Female	Unknown			FL resident	06/04/20
30,881	Dade	78	Male	Unknown			FL resident	06/04/20
30,882	Dade	88	Female	Unknown			FL resident	06/04/20
30,883	Dade	30	Female	Unknown			FL resident	06/04/20

Coronavirus: line list of cases

Data verified as of Jun 7, 2020 at 10 AM

Data in this report are provisional and subject to change.

Case	County	Age	Gender	Travel related	Travel detail	Contact with a confirmed case	Jurisdiction	Date case counted
30,884	Dade	45	Male	Unknown			FL resident	06/04/20
30,885	Dade	53	Male	No		Unknown	FL resident	06/04/20
30,886	Dade	58	Female	No		Unknown	FL resident	06/04/20
30,887	Dade	34	Male	No		Unknown	FL resident	06/04/20
30,888	Dade	85	Male	Unknown			FL resident	06/04/20
30,889	Dade	62	Female	Unknown			FL resident	06/04/20
30,890	Dade	38	Female	Unknown			FL resident	06/04/20
30,891	Dade	54	Female	Unknown			FL resident	06/04/20
30,892	Dade	41	Female	Unknown			FL resident	06/04/20
30,893	Dade	58	Male	Unknown			FL resident	06/04/20
30,894	Dade	53	Female	Unknown			FL resident	06/04/20
30,895	Dade	59	Female	Unknown		Unknown	FL resident	06/04/20
30,896	Dade	23	Female	Unknown		No	FL resident	06/04/20
30,897	Dade	48	Female	No		Unknown	FL resident	06/04/20
30,898	Dade	60	Female	No			FL resident	06/04/20
30,899	Dade	58	Male	No		Unknown	FL resident	06/05/20
30,900	Dade	79	Male	No		Yes	FL resident	06/05/20
30,901	Dade	68	Female	Unknown			FL resident	06/05/20
30,902	Dade	74	Female	No		No	FL resident	06/05/20
30,903	Dade	42	Female	No		Unknown	FL resident	06/05/20
30,904	Dade	45	Male	Unknown			FL resident	06/05/20
30,905	Dade	55	Female	No		Yes	FL resident	06/05/20
30,906	Dade	6	Male	No		Yes	FL resident	06/05/20
30,907	Dade	4	Male	No		Yes	FL resident	06/05/20
30,908	Dade	41	Female	No		Yes	FL resident	06/05/20
30,909	Dade	44	Female	Unknown			FL resident	06/05/20
30,910	Dade	60	Female	Unknown			FL resident	06/05/20
30,911	Dade	29	Female	No		Unknown	FL resident	06/05/20
30,912	Dade	67	Female	No		No	FL resident	06/05/20
30,913	Dade	46	Female	No		Unknown	FL resident	06/05/20
30,914	Dade	74	Female	Unknown			FL resident	06/05/20
30,915	Dade		Male	Unknown			FL resident	06/05/20
30,916	Dade	37	Male	No		Unknown	FL resident	06/05/20
30,917	Dade	86	Female	Unknown			FL resident	06/05/20
30,918	Dade	32	Female	Unknown			FL resident	06/05/20
30,919	Dade	59	Male	No		No	FL resident	06/05/20
30,920	Dade	38	Female	No		Unknown	FL resident	06/05/20
30,921	Dade	53	Female	No		Yes	FL resident	06/05/20
30,922	Dade	19	Female	Unknown			FL resident	06/05/20
30,923	Dade	39	Female	Unknown			FL resident	06/05/20
30,924	Dade	53	Male	Unknown		Unknown	FL resident	06/05/20
30,925	Dade	76	Male	Unknown			FL resident	06/05/20
30,926	Dade	83	Female	Unknown			FL resident	06/05/20
30,927	Dade	85	Male	Unknown			FL resident	06/05/20
30,928	Dade	96	Male	Unknown			FL resident	06/05/20
30,929	Dade	37	Female	Unknown			FL resident	06/05/20
30,930	Dade	51	Male	No		Unknown	FL resident	06/05/20
30,931	Dade	46	Female	No		Unknown	FL resident	06/05/20
30,932	Dade	35	Male	No		Yes	FL resident	06/05/20
30,933	Dade	49	Male	No		Yes	FL resident	06/05/20
30,934	Dade	34	Female	No		Unknown	FL resident	06/05/20
30,935	Dade	25	Female	No		Unknown	FL resident	06/05/20
30,936	Dade	39	Male	Unknown			FL resident	06/05/20
30,937	Dade	20	Male	Unknown		Yes	FL resident	06/05/20
30,938	Dade	29	Male	No		Unknown	FL resident	06/05/20
30,939	Dade	35	Male	Yes	NC	Yes	FL resident	06/05/20
30,940	Dade	53	Unknown	Unknown			FL resident	06/05/20
30,941	Dade	46	Male	Unknown			FL resident	06/05/20
30,942	Dade	54	Male	Unknown			FL resident	06/05/20
30,943	Dade	54	Female	Unknown			FL resident	06/05/20
30,944	Dade	50	Female	Unknown			FL resident	06/05/20
30,945	Dade	86	Female	Unknown			FL resident	06/05/20

Coronavirus: line list of cases

Data verified as of Jun 7, 2020 at 10 AM

Data in this report are provisional and subject to change.

Case	County	Age	Gender	Travel related	Travel detail	Contact with a confirmed case	Jurisdiction	Date case counted
30,946	Dade	69	Male	Unknown			FL resident	06/05/20
30,947	Dade	80	Female	Unknown			FL resident	06/05/20
30,948	Dade	56	Female	No		No	FL resident	06/05/20
30,949	Dade	52	Female	Unknown			FL resident	06/05/20
30,950	Dade	64	Male	Unknown			FL resident	06/05/20
30,951	Dade	98	Male	Unknown			FL resident	06/05/20
30,952	Dade	90	Male	Unknown			FL resident	06/05/20
30,953	Dade	86	Male	Unknown			FL resident	06/05/20
30,954	Dade	74	Female	Unknown			FL resident	06/05/20
30,955	Dade	71	Female	Unknown			FL resident	06/05/20
30,956	Dade	95	Female	Unknown			FL resident	06/05/20
30,957	Dade	84	Female	Unknown			FL resident	06/05/20
30,958	Dade	88	Female	Unknown			FL resident	06/05/20
30,959	Dade	61	Female	Unknown			FL resident	06/05/20
30,960	Dade	24	Male	No		No	FL resident	06/05/20
30,961	Dade	59	Male	No			FL resident	06/05/20
30,962	Dade	32	Female	No		No	FL resident	06/05/20
30,963	Dade	56	Female	Unknown		Unknown	FL resident	06/05/20
30,964	Dade	30	Male	No		No	FL resident	06/05/20
30,965	Dade	55	Male	No		Unknown	FL resident	06/05/20
30,966	Dade	35	Female	No		Unknown	FL resident	06/05/20
30,967	Dade	28	Female	Unknown			FL resident	06/05/20
30,968	Dade	27	Female	No		Unknown	FL resident	06/05/20
30,969	Dade	43	Female	Unknown			FL resident	06/05/20
30,970	Dade	69	Male	No		Yes	FL resident	06/05/20
30,971	Dade	66	Male	Unknown			FL resident	06/05/20
30,972	Dade	53	Male	Unknown			FL resident	06/05/20
30,973	Dade	39	Female	Unknown			FL resident	06/05/20
30,974	Dade	23	Female	Unknown			FL resident	06/05/20
30,975	Dade	19	Female	Unknown			FL resident	06/05/20
30,976	Dade	54	Female	Unknown			FL resident	06/05/20
30,977	Dade	18	Female	Unknown			FL resident	06/05/20
30,978	Dade	19	Male	No		Yes	FL resident	06/05/20
30,979	Dade	24	Female	Unknown			FL resident	06/05/20
30,980	Dade	23	Male	No		Unknown	FL resident	06/05/20
30,981	Dade	39	Male	Unknown			FL resident	06/05/20
30,982	Dade	36	Female	Unknown			FL resident	06/05/20
30,983	Dade	16	Male	Unknown			FL resident	06/05/20
30,984	Dade	39	Female	Unknown			FL resident	06/05/20
30,985	Dade	50	Female	Unknown			FL resident	06/05/20
30,986	Dade	66	Male	Unknown			FL resident	06/05/20
30,987	Dade	32	Male	Unknown			FL resident	06/05/20
30,988	Dade	24	Male	No		Yes	FL resident	06/05/20
30,989	Dade	27	Male	No		Unknown	FL resident	06/05/20
30,990	Dade	38	Male	Unknown			FL resident	06/05/20
30,991	Dade	44	Female	No			FL resident	06/05/20
30,992	Dade	40	Male	No		No	FL resident	06/05/20
30,993	Dade	36	Female	No		No	FL resident	06/05/20
30,994	Dade	32	Male	No		Unknown	FL resident	06/05/20
30,995	Dade	65	Female	Unknown			FL resident	06/05/20
30,996	Dade	67	Female	Unknown			FL resident	06/05/20
30,997	Dade	29	Female	Unknown			FL resident	06/05/20
30,998	Dade	47	Female	Unknown			FL resident	06/05/20
30,999	Dade	48	Female	Unknown			FL resident	06/05/20
31,000	Dade	43	Female	No		Unknown	FL resident	06/05/20
31,001	Dade	52	Male	Unknown			FL resident	06/05/20
31,002	Dade	41	Female	No		Unknown	FL resident	06/05/20
31,003	Dade	27	Female	No		Unknown	FL resident	06/05/20
31,004	Dade	38	Male	Unknown			FL resident	06/05/20
31,005	Dade	70	Male	No		No	FL resident	06/05/20
31,006	Dade	59	Male	No			FL resident	06/05/20
31,007	Dade	35	Female	No			FL resident	06/05/20

Coronavirus: line list of cases

Data verified as of Jun 7, 2020 at 10 AM

Data in this report are provisional and subject to change.

Case	County	Age	Gender	Travel related	Travel detail	Contact with a confirmed case	Jurisdiction	Date case counted
31,008	Dade	22	Female	Unknown			FL resident	06/05/20
31,009	Dade	18	Male	Unknown			FL resident	06/05/20
31,010	Dade	33	Female	No		Yes	FL resident	06/05/20
31,011	Dade	32	Male	No		No	FL resident	06/05/20
31,012	Dade	19	Unknown	Unknown			FL resident	06/05/20
31,013	Dade	26	Female	Unknown			FL resident	06/05/20
31,014	Dade	63	Female	Unknown			FL resident	06/05/20
31,015	Dade	59	Female	Unknown			FL resident	06/05/20
31,016	Dade	33	Female	No		No	FL resident	06/05/20
31,017	Dade	34	Male	Unknown			FL resident	06/05/20
31,018	Dade	31	Male	No		Unknown	FL resident	06/05/20
31,019	Dade	42	Male	No		Unknown	FL resident	06/05/20
31,020	Dade	66	Male	Unknown			FL resident	06/05/20
31,021	Dade	27	Male	No		No	FL resident	06/05/20
31,022	Dade	60	Female	Unknown			FL resident	06/05/20
31,023	Dade	98	Female	Unknown			FL resident	06/05/20
31,024	Dade	41	Female	Unknown			FL resident	06/05/20
31,025	Dade	31	Male	Unknown			FL resident	06/05/20
31,026	Dade	17	Male	Unknown			FL resident	06/05/20
31,027	Dade	1	Female	Unknown			FL resident	06/05/20
31,028	Dade	53	Male	Unknown			FL resident	06/05/20
31,029	Dade	27	Male	No			FL resident	06/05/20
31,030	Dade	20	Male	Unknown			FL resident	06/05/20
31,031	Dade	28	Female	Unknown			FL resident	06/05/20
31,032	Dade	43	Female	No		Yes	FL resident	06/05/20
31,033	Dade	70	Female	Unknown			FL resident	06/05/20
31,034	Dade	47	Female	No		Yes	FL resident	06/05/20
31,035	Dade	58	Female	No		Yes	FL resident	06/05/20
31,036	Dade	59	Female	Unknown			FL resident	06/05/20
31,037	Dade	28	Male	Unknown			FL resident	06/05/20
31,038	Dade	95	Female	Unknown			FL resident	06/05/20
31,039	Dade	51	Female	Unknown			FL resident	06/05/20
31,040	Dade	76	Female	Unknown			FL resident	06/05/20
31,041	Dade	89	Unknown	Unknown			FL resident	06/05/20
31,042	Dade	23	Male	Unknown			FL resident	06/05/20
31,043	Dade	56	Female	Unknown			FL resident	06/05/20
31,044	Dade	55	Female	Unknown			FL resident	06/05/20
31,045	Dade	35	Female	Unknown			FL resident	06/05/20
31,046	Dade	45	Male	Unknown			FL resident	06/05/20
31,047	Dade	66	Male	Unknown			FL resident	06/05/20
31,048	Dade	38	Female	Unknown		Yes	FL resident	06/05/20
31,049	Dade	66	Female	No		Yes	FL resident	06/05/20
31,050	Dade	39	Female	Unknown			FL resident	06/05/20
31,051	Dade	70	Male	Unknown		Yes	FL resident	06/05/20
31,052	Dade	49	Female	Unknown		Yes	FL resident	06/05/20
31,053	Dade	42	Female	Unknown			FL resident	06/05/20
31,054	Dade	52	Male	Unknown			FL resident	06/05/20
31,055	Dade	49	Female	Unknown			FL resident	06/05/20
31,056	Dade	54	Female	Unknown			FL resident	06/05/20
31,057	Dade	34	Female	Unknown			FL resident	06/05/20
31,058	Dade	24	Male	Unknown			FL resident	06/05/20
31,059	Dade	33	Male	Unknown			FL resident	06/05/20
31,060	Dade	19	Male	Unknown			FL resident	06/05/20
31,061	Dade	52	Male	No		No	FL resident	06/05/20
31,062	Dade	22	Male	No		No	FL resident	06/05/20
31,063	Dade	44	Male	Unknown			FL resident	06/05/20
31,064	Dade	26	Female	Unknown			FL resident	06/05/20
31,065	Dade	55	Male	Unknown			FL resident	06/05/20
31,066	Dade	72	Male	Unknown			FL resident	06/05/20
31,067	Dade	20	Male	Unknown			FL resident	06/05/20
31,068	Dade	3	Male	Unknown			FL resident	06/05/20
31,069	Dade	6	Female	No		Yes	FL resident	06/05/20

Coronavirus: line list of cases

Data verified as of Jun 7, 2020 at 10 AM

Data in this report are provisional and subject to change.

Case	County	Age	Gender	Travel related	Travel detail	Contact with a confirmed case	Jurisdiction	Date case counted
31,070	Dade	48	Female	No		Yes	FL resident	06/05/20
31,071	Dade	50	Female	Unknown			FL resident	06/05/20
31,072	Dade	72	Male	Unknown			FL resident	06/05/20
31,073	Dade	47	Female	Unknown			FL resident	06/05/20
31,074	Dade	63	Male	Unknown			FL resident	06/05/20
31,075	Dade	76	Male	Unknown			FL resident	06/05/20
31,076	Dade	53	Female	Unknown			FL resident	06/05/20
31,077	Dade	99	Male	Unknown			FL resident	06/05/20
31,078	Dade	78	Male	Unknown			FL resident	06/05/20
31,079	Dade	45	Female	No		No	FL resident	06/05/20
31,080	Dade	75	Male	Unknown			FL resident	06/05/20
31,081	Dade	73	Female	Unknown			FL resident	06/05/20
31,082	Dade	73	Male	Unknown			FL resident	06/05/20
31,083	Dade	22	Female	Unknown			FL resident	06/05/20
31,084	Dade	31	Female	Unknown			FL resident	06/05/20
31,085	Dade	87	Male	Unknown			FL resident	06/05/20
31,086	Dade	84	Male	Unknown			FL resident	06/05/20
31,087	Dade	77	Male	Unknown			FL resident	06/05/20
31,088	Dade	58	Female	Unknown			FL resident	06/05/20
31,089	Dade	88	Female	Unknown			FL resident	06/05/20
31,090	Dade	63	Female	Unknown			FL resident	06/05/20
31,091	Dade	87	Female	Unknown			FL resident	06/05/20
31,092	Dade	90	Female	Unknown			FL resident	06/05/20
31,093	Dade	67	Male	Unknown			FL resident	06/05/20
31,094	Dade	63	Male	No		Yes	FL resident	06/05/20
31,095	Dade	59	Female	Unknown			FL resident	06/05/20
31,096	Dade	21	Male	Unknown			FL resident	06/05/20
31,097	Dade	62	Female	Unknown			FL resident	06/05/20
31,098	Dade	54	Female	Unknown			FL resident	06/05/20
31,099	Dade	22	Female	Unknown			FL resident	06/05/20
31,100	Dade	65	Male	Unknown			FL resident	06/05/20
31,101	Dade	63	Female	Unknown			FL resident	06/05/20
31,102	Dade	18	Female	Unknown			FL resident	06/05/20
31,103	Dade	23	Male	Unknown			FL resident	06/05/20
31,104	Dade	45	Male	Unknown			FL resident	06/05/20
31,105	Dade	56	Female	Unknown			FL resident	06/05/20
31,106	Dade	35	Female	Unknown			FL resident	06/05/20
31,107	Dade	59	Female	Unknown			FL resident	06/05/20
31,108	Dade	52	Male	Unknown			FL resident	06/05/20
31,109	Dade	34	Male	Unknown			FL resident	06/05/20
31,110	Dade	34	Female	Unknown			FL resident	06/05/20
31,111	Dade	27	Female	Unknown			FL resident	06/05/20
31,112	Dade	34	Female	Unknown			FL resident	06/05/20
31,113	Dade	28	Unknown	Unknown			FL resident	06/05/20
31,114	Dade	44	Female	Unknown			FL resident	06/05/20
31,115	Dade	66	Male	Unknown			FL resident	06/05/20
31,116	Dade	51	Male	Unknown			FL resident	06/05/20
31,117	Dade	35	Male	Unknown			FL resident	06/05/20
31,118	Dade	66	Female	Unknown			FL resident	06/05/20
31,119	Dade	26	Female	Unknown			FL resident	06/05/20
31,120	Dade	66	Female	Unknown			FL resident	06/05/20
31,121	Dade	0	Female	Unknown			FL resident	06/05/20
31,122	Dade	87	Female	Unknown			FL resident	06/05/20
31,123	Dade	36	Female	Unknown			FL resident	06/05/20
31,124	Dade	39	Male	Unknown			FL resident	06/05/20
31,125	Dade	2	Female	Unknown			FL resident	06/05/20
31,126	Dade	0	Female	Unknown			FL resident	06/05/20
31,127	Dade	71	Female	Unknown			FL resident	06/05/20
31,128	Dade	77	Female	Unknown			FL resident	06/05/20
31,129	Dade	36	Female	Unknown			FL resident	06/05/20
31,130	Dade	70	Female	Unknown		Yes	FL resident	06/05/20
31,131	Dade	39	Female	Unknown			FL resident	06/05/20

Coronavirus: line list of cases

Data verified as of Jun 7, 2020 at 10 AM

Data in this report are provisional and subject to change.

Case	County	Age	Gender	Travel related	Travel detail	Contact with a confirmed case	Jurisdiction	Date case counted
31,132	Dade	37	Female	Unknown			FL resident	06/06/20
31,133	Dade	41	Male	Unknown			FL resident	06/06/20
31,134	Dade	62	Female	Unknown			FL resident	06/06/20
31,135	Dade	33	Female	Unknown			FL resident	06/06/20
31,136	Dade	59	Male	Unknown			FL resident	06/06/20
31,137	Dade	44	Female	Unknown			FL resident	06/06/20
31,138	Dade	39	Male	Unknown			FL resident	06/06/20
31,139	Dade	14	Female	Unknown			FL resident	06/06/20
31,140	Dade	25	Female	Unknown			FL resident	06/06/20
31,141	Dade	29	Female	Unknown			FL resident	06/06/20
31,142	Dade	24	Female	Unknown			FL resident	06/06/20
31,143	Dade	23	Male	Unknown			FL resident	06/06/20
31,144	Dade	17	Male	Unknown			FL resident	06/06/20
31,145	Dade	53	Male	Unknown			FL resident	06/06/20
31,146	Dade	25	Female	Unknown			FL resident	06/06/20
31,147	Dade	29	Female	Unknown			FL resident	06/06/20
31,148	Dade	26	Male	Unknown			FL resident	06/06/20
31,149	Dade	37	Female	Unknown			FL resident	06/06/20
31,150	Dade	71	Male	Unknown			FL resident	06/06/20
31,151	Dade	96	Female	Unknown			FL resident	06/06/20
31,152	Dade	86	Female	Unknown			FL resident	06/06/20
31,153	Dade	69	Male	Unknown			FL resident	06/06/20
31,154	Dade	0	Female	Unknown			FL resident	06/06/20
31,155	Dade	81	Male	Unknown			FL resident	06/06/20
31,156	Dade	32	Male	Unknown			FL resident	06/06/20
31,157	Dade	30	Male	Unknown			FL resident	06/06/20
31,158	Dade	60	Female	Unknown			FL resident	06/06/20
31,159	Dade	31	Male	Unknown			FL resident	06/06/20
31,160	Dade	46	Female	Unknown			FL resident	06/06/20
31,161	Dade	29	Male	Unknown			FL resident	06/06/20
31,162	Dade	20	Female	Unknown			FL resident	06/06/20
31,163	Dade	18	Female	Unknown			FL resident	06/06/20
31,164	Dade	25	Female	Unknown			FL resident	06/06/20
31,165	Dade	27	Male	Unknown			FL resident	06/06/20
31,166	Dade	69	Female	Unknown			FL resident	06/06/20
31,167	Dade	38	Female	Unknown			FL resident	06/06/20
31,168	Dade	33	Female	Unknown			FL resident	06/06/20
31,169	Dade	37	Male	Unknown			FL resident	06/06/20
31,170	Dade	23	Male	Unknown			FL resident	06/06/20
31,171	Dade	45	Male	Unknown			FL resident	06/06/20
31,172	Dade	62	Female	Unknown			FL resident	06/06/20
31,173	Dade	69	Male	Unknown			FL resident	06/06/20
31,174	Dade	68	Male	Unknown			FL resident	06/06/20
31,175	Dade	54	Female	Unknown			FL resident	06/06/20
31,176	Dade	35	Male	Unknown			FL resident	06/06/20
31,177	Dade	32	Male	Unknown			FL resident	06/06/20
31,178	Dade	22	Male	Unknown			FL resident	06/06/20
31,179	Dade	19	Male	Unknown			FL resident	06/06/20
31,180	Dade	24	Female	Unknown			FL resident	06/06/20
31,181	Dade	55	Male	Unknown			FL resident	06/06/20
31,182	Dade	59	Female	Unknown			FL resident	06/06/20
31,183	Dade	26	Female	Unknown			FL resident	06/06/20
31,184	Dade	58	Male	Unknown			FL resident	06/06/20
31,185	Dade	16	Male	Unknown			FL resident	06/06/20
31,186	Dade	13	Male	Unknown		Yes	FL resident	06/06/20
31,187	Dade	20	Male	Unknown			FL resident	06/06/20
31,188	Dade	56	Male	Unknown			FL resident	06/06/20
31,189	Dade	50	Male	Unknown			FL resident	06/06/20
31,190	Dade	32	Male	Unknown			FL resident	06/06/20
31,191	Dade	24	Male	Unknown			FL resident	06/06/20
31,192	Dade	43	Male	Unknown			FL resident	06/06/20
31,193	Dade	62	Male	Unknown			FL resident	06/06/20

Coronavirus: line list of cases

Data verified as of Jun 7, 2020 at 10 AM

Data in this report are provisional and subject to change.

Case	County	Age	Gender	Travel related	Travel detail	Contact with a confirmed case	Jurisdiction	Date case counted
31,194	Dade	38	Male	Unknown			FL resident	06/06/20
31,195	Dade	44	Female	Unknown			FL resident	06/06/20
31,196	Dade	26	Female	Unknown			FL resident	06/06/20
31,197	Dade	65	Female	Unknown			FL resident	06/06/20
31,198	Dade	20	Female	Unknown			FL resident	06/06/20
31,199	Dade	66	Female	Unknown			FL resident	06/06/20
31,200	Dade	58	Female	Unknown			FL resident	06/06/20
31,201	Dade	55	Female	Unknown			FL resident	06/06/20
31,202	Dade	52	Male	Unknown			FL resident	06/06/20
31,203	Dade	45	Female	Unknown			FL resident	06/06/20
31,204	Dade	64	Male	Unknown			FL resident	06/06/20
31,205	Dade	59	Male	Unknown			FL resident	06/06/20
31,206	Dade	49	Male	Unknown			FL resident	06/06/20
31,207	Dade	44	Female	Unknown			FL resident	06/06/20
31,208	Dade	39	Female	Unknown			FL resident	06/06/20
31,209	Dade	33	Female	Unknown			FL resident	06/06/20
31,210	Dade	56	Female	Unknown			FL resident	06/06/20
31,211	Dade	68	Female	Unknown			FL resident	06/06/20
31,212	Dade	53	Female	Unknown			FL resident	06/06/20
31,213	Dade	6	Male	Unknown			FL resident	06/06/20
31,214	Dade	40	Female	Unknown			FL resident	06/06/20
31,215	Dade	35	Female	Unknown			FL resident	06/06/20
31,216	Dade	40	Female	Unknown			FL resident	06/06/20
31,217	Dade	40	Female	Unknown			FL resident	06/06/20
31,218	Dade	22	Male	Unknown			FL resident	06/06/20
31,219	Dade	33	Male	Unknown			FL resident	06/06/20
31,220	Dade	66	Female	Unknown			FL resident	06/06/20
31,221	Dade	33	Male	Unknown			FL resident	06/06/20
31,222	Dade	49	Female	Unknown			FL resident	06/06/20
31,223	Dade	46	Female	Unknown			FL resident	06/06/20
31,224	Dade	20	Male	Unknown			FL resident	06/06/20
31,225	Dade	51	Female	Unknown			FL resident	06/06/20
31,226	Dade	79	Female	Unknown			FL resident	06/06/20
31,227	Dade	21	Male	Unknown			FL resident	06/06/20
31,228	Dade	65	Male	Unknown			FL resident	06/06/20
31,229	Dade	69	Male	Unknown			FL resident	06/06/20
31,230	Dade	75	Female	Unknown			FL resident	06/06/20
31,231	Dade	34	Female	Unknown			FL resident	06/06/20
31,232	Dade	65	Female	Unknown			FL resident	06/06/20
31,233	Dade	23	Female	Unknown			FL resident	06/06/20
31,234	Dade	40	Female	Unknown			FL resident	06/06/20
31,235	Dade	37	Male	Unknown			FL resident	06/06/20
31,236	Dade	53	Female	Unknown			FL resident	06/06/20
31,237	Dade	70	Male	Unknown			FL resident	06/06/20
31,238	Dade	31	Male	Unknown			FL resident	06/06/20
31,239	Dade	29	Male	Unknown			FL resident	06/06/20
31,240	Dade	33	Male	Unknown			FL resident	06/06/20
31,241	Dade	39	Male	Unknown			FL resident	06/06/20
31,242	Dade	52	Male	Unknown			FL resident	06/06/20
31,243	Dade	25	Female	Unknown			FL resident	06/06/20
31,244	Dade	33	Male	Unknown			FL resident	06/06/20
31,245	Dade	57	Female	Unknown			FL resident	06/06/20
31,246	Dade	56	Female	Unknown			FL resident	06/06/20
31,247	Dade	47	Female	Unknown			FL resident	06/06/20
31,248	Dade	53	Male	Unknown			FL resident	06/06/20
31,249	Dade	38	Female	Unknown			FL resident	06/06/20
31,250	Dade	34	Female	Unknown			FL resident	06/06/20
31,251	Dade	53	Female	Unknown			FL resident	06/06/20
31,252	Dade	70	Female	Unknown			FL resident	06/06/20
31,253	Dade	57	Male	Unknown			FL resident	06/06/20
31,254	Dade	32	Female	Unknown			FL resident	06/06/20
31,255	Dade	40	Male	Unknown			FL resident	06/06/20

Coronavirus: line list of cases

Data verified as of Jun 7, 2020 at 10 AM

Data in this report are provisional and subject to change.

Case	County	Age	Gender	Travel related	Travel detail	Contact with a confirmed case	Jurisdiction	Date case counted
31,256	Dade	80	Female	Unknown			FL resident	06/06/20
31,257	Dade	14	Male	Unknown			FL resident	06/06/20
31,258	Dade	31	Female	Unknown			FL resident	06/06/20
31,259	Dade	29	Female	Unknown			FL resident	06/06/20
31,260	Dade	54	Female	Unknown			FL resident	06/06/20
31,261	Dade	32	Female	Unknown			FL resident	06/06/20
31,262	Dade	19	Male	Unknown			FL resident	06/06/20
31,263	Dade	53	Female	Unknown			FL resident	06/06/20
31,264	Dade	40	Female	Unknown			FL resident	06/06/20
31,265	Dade	0	Female	Unknown			FL resident	06/06/20
31,266	Dade	37	Female	Unknown			FL resident	06/06/20
31,267	Dade	53	Female	Unknown			FL resident	06/06/20
31,268	Dade	60	Male	Unknown			FL resident	06/06/20
31,269	Dade	53	Male	Unknown			FL resident	06/06/20
31,270	Dade	56	Male	Unknown			FL resident	06/06/20
31,271	Dade	48	Male	Unknown			FL resident	06/06/20
31,272	Dade	51	Female	Unknown			FL resident	06/06/20
31,273	Dade	28	Female	Unknown			FL resident	06/06/20
31,274	Dade	57	Female	Unknown			FL resident	06/06/20
31,275	Dade	67	Female	Unknown			FL resident	06/06/20
31,276	Dade	60	Male	Unknown			FL resident	06/06/20
31,277	Dade	57	Female	Unknown			FL resident	06/06/20
31,278	Dade	18	Female	Unknown			FL resident	06/06/20
31,279	Dade	14	Female	Unknown			FL resident	06/06/20
31,280	Dade	48	Male	Unknown			FL resident	06/06/20
31,281	Dade	21	Female	Unknown			FL resident	06/06/20
31,282	Dade	49	Female	Unknown			FL resident	06/06/20
31,283	Dade	42	Male	Unknown			FL resident	06/06/20
31,284	Dade	34	Male	Unknown			FL resident	06/06/20
31,285	Dade	53	Male	Unknown			FL resident	06/06/20
31,286	Dade	16	Female	Unknown			FL resident	06/06/20
31,287	Dade	39	Female	Unknown			FL resident	06/06/20
31,288	Dade	40	Female	Unknown			FL resident	06/06/20
31,289	Dade	0	Male	Unknown			FL resident	06/06/20
31,290	Dade	32	Male	Unknown			FL resident	06/06/20
31,291	Dade	20	Female	Unknown			FL resident	06/06/20
31,292	Dade	23	Female	Unknown			FL resident	06/06/20
31,293	Dade	48	Male	Unknown			FL resident	06/06/20
31,294	Dade	48	Female	Unknown			FL resident	06/06/20
31,295	Dade	25	Female	Unknown			FL resident	06/06/20
31,296	Dade	26	Male	Unknown			FL resident	06/06/20
31,297	Dade	33	Female	Unknown			FL resident	06/06/20
31,298	Dade	64	Male	Unknown			FL resident	06/06/20
31,299	Dade	67	Female	Unknown			FL resident	06/06/20
31,300	Dade	69	Male	Unknown			FL resident	06/06/20
31,301	Dade	61	Female	Unknown			FL resident	06/06/20
31,302	Dade	35	Male	Unknown			FL resident	06/06/20
31,303	Dade	71	Female	Unknown			FL resident	06/06/20
31,304	Dade	43	Male	Unknown			FL resident	06/06/20
31,305	Dade	49	Female	Unknown			FL resident	06/06/20
31,306	Dade	68	Male	Unknown			FL resident	06/06/20
31,307	Dade	60	Female	Unknown			FL resident	06/06/20
31,308	Dade	27	Female	Unknown			FL resident	06/06/20
31,309	Dade	35	Female	Unknown			FL resident	06/06/20
31,310	Dade	47	Male	Unknown			FL resident	06/06/20
31,311	Dade	93	Female	Unknown			FL resident	06/06/20
31,312	Dade	89	Female	Unknown			FL resident	06/06/20
31,313	Dade	52	Male	Unknown			FL resident	06/06/20
31,314	Dade	22	Female	Unknown			FL resident	06/06/20
31,315	Dade	73	Female	Unknown			FL resident	06/06/20
31,316	Dade	33	Female	Unknown			FL resident	06/06/20
31,317	Dade	37	Male	Unknown			FL resident	06/06/20

Coronavirus: line list of cases

Data verified as of Jun 7, 2020 at 10 AM

Data in this report are provisional and subject to change.

Case	County	Age	Gender	Travel related	Travel detail	Contact with a confirmed case	Jurisdiction	Date case counted
31,318	Dade	59	Female	Unknown			FL resident	06/06/20
31,319	Dade	33	Male	Unknown			FL resident	06/06/20
31,320	Dade	0	Male	Unknown			FL resident	06/06/20
31,321	Dade	31	Female	Unknown			FL resident	06/06/20
31,322	Dade	67	Female	Unknown			FL resident	06/06/20
31,323	Dade	37	Female	Unknown			FL resident	06/06/20
31,324	Dade	73	Female	Unknown			FL resident	06/06/20
31,325	Dade	66	Female	Unknown			FL resident	06/06/20
31,326	Dade	21	Female	Unknown			FL resident	06/06/20
31,327	Dade	36	Male	Unknown			FL resident	06/06/20
31,328	Dade	62	Female	Unknown			FL resident	06/06/20
31,329	Dade	45	Male	Unknown			FL resident	06/06/20
31,330	Dade	16	Male	Unknown			FL resident	06/06/20
31,331	Dade	56	Female	Unknown			FL resident	06/06/20
31,332	Dade	43	Female	Unknown			FL resident	06/06/20
31,333	Dade	44	Female	Unknown			FL resident	06/06/20
31,334	Dade	27	Female	Unknown			FL resident	06/06/20
31,335	Dade	33	Male	Unknown			FL resident	06/06/20
31,336	Dade	52	Male	Unknown			FL resident	06/06/20
31,337	Dade	65	Male	Unknown			FL resident	06/06/20
31,338	Dade	21	Male	Unknown			FL resident	06/06/20
31,339	Dade	23	Female	Unknown			FL resident	06/06/20
31,340	Dade	29	Male	Unknown			FL resident	06/06/20
31,341	Dade	42	Female	Unknown			FL resident	06/06/20
31,342	Dade	54	Female	Unknown			FL resident	06/06/20
31,343	Dade	51	Female	Unknown			FL resident	06/06/20
31,344	Dade	27	Male	Unknown			FL resident	06/06/20
31,345	Dade	53	Male	Unknown			FL resident	06/06/20
31,346	Dade	34	Male	Unknown			FL resident	06/06/20
31,347	Dade	30	Male	Unknown			FL resident	06/06/20
31,348	Dade	51	Female	Unknown			FL resident	06/06/20
31,349	Dade	40	Female	Unknown			FL resident	06/06/20
31,350	Dade	22	Female	Unknown			FL resident	06/06/20
31,351	Dade	44	Male	Unknown			FL resident	06/06/20
31,352	Dade	48	Female	Unknown			FL resident	06/06/20
31,353	Dade	56	Female	Unknown			FL resident	06/06/20
31,354	Dade	98	Female	Unknown			FL resident	06/06/20
31,355	Dade	0	Male	Unknown			FL resident	06/06/20
31,356	Dade	91	Male	Unknown			FL resident	06/06/20
31,357	Dade	86	Female	Unknown			FL resident	06/06/20
31,358	Dade	27	Female	Unknown			FL resident	06/06/20
31,359	Dade	67	Female	Unknown			FL resident	06/06/20
31,360	Dade	46	Female	Unknown			FL resident	06/06/20
31,361	Dade	49	Male	Unknown			FL resident	06/06/20
31,362	Dade	61	Female	Unknown			FL resident	06/06/20
31,363	Dade	50	Female	Unknown			FL resident	06/06/20
31,364	Dade	19	Female	Unknown			FL resident	06/06/20
31,365	Dade	34	Female	Unknown			FL resident	06/06/20
31,366	Dade	36	Male	Unknown			FL resident	06/06/20
31,367	Dade	27	Male	Unknown			FL resident	06/06/20
31,368	Dade	58	Female	Unknown			FL resident	06/06/20
31,369	Dade	77	Male	Unknown			FL resident	06/06/20
31,370	Dade	21	Female	Unknown			FL resident	06/06/20
31,371	Dade	82	Male	Unknown			FL resident	06/06/20
31,372	Dade	54	Female	Unknown			FL resident	06/06/20
31,373	Dade	97	Female	Unknown			FL resident	06/06/20
31,374	Dade	73	Male	Unknown			FL resident	06/06/20
31,375	Dade	65	Male	Unknown			FL resident	06/06/20
31,376	Dade	20	Female	Unknown			FL resident	06/06/20
31,377	Dade	42	Female	Unknown			FL resident	06/06/20
31,378	Dade	55	Male	Unknown			FL resident	06/06/20
31,379	Dade	47	Female	Unknown			FL resident	06/06/20

Coronavirus: line list of cases

Data verified as of Jun 7, 2020 at 10 AM

Data in this report are provisional and subject to change.

Case	County	Age	Gender	Travel related	Travel detail	Contact with a confirmed case	Jurisdiction	Date case counted
31,380	Dade	22	Male	Unknown			FL resident	06/06/20
31,381	Dade	46	Female	Unknown			FL resident	06/06/20
31,382	Dade	25	Female	Unknown			FL resident	06/06/20
31,383	Dade	27	Female	Unknown			FL resident	06/06/20
31,384	Dade	62	Female	Unknown			FL resident	06/06/20
31,385	Dade	54	Female	Unknown			FL resident	06/06/20
31,386	Dade	43	Female	Unknown			FL resident	06/06/20
31,387	Dade	48	Female	Unknown			FL resident	06/06/20
31,388	Dade	20	Male	Unknown			FL resident	06/06/20
31,389	Dade	32	Male	Unknown			FL resident	06/06/20
31,390	Dade	27	Male	Unknown			FL resident	06/06/20
31,391	Dade	46	Female	Unknown			FL resident	06/06/20
31,392	Dade	39	Female	Unknown			FL resident	06/06/20
31,393	Dade	59	Male	Unknown			FL resident	06/06/20
31,394	Dade	49	Female	Unknown			FL resident	06/06/20
31,395	Dade	19	Female	Unknown			FL resident	06/06/20
31,396	Dade	82	Male	Unknown			FL resident	06/06/20
31,397	Dade	52	Female	Unknown			FL resident	06/06/20
31,398	Dade	90	Male	Unknown			FL resident	06/06/20
31,399	Dade	83	Male	Unknown			FL resident	06/06/20
31,400	Dade	88	Male	Unknown			FL resident	06/06/20
31,401	Dade	84	Female	Unknown			FL resident	06/06/20
31,402	Dade	32	Female	Unknown			FL resident	06/06/20
31,403	Dade	53	Female	Unknown			FL resident	06/06/20
31,404	Dade	45	Male	Unknown			FL resident	06/06/20
31,405	Dade	61	Female	Unknown			FL resident	06/06/20
31,406	Dade	81	Female	Unknown			FL resident	06/06/20
31,407	Dade	85	Male	Unknown			FL resident	06/06/20
31,408	Dade	83	Male	Unknown			FL resident	06/06/20
31,409	Dade	50	Female	Unknown			FL resident	06/06/20
31,410	Dade	83	Female	Unknown			FL resident	06/06/20
31,411	Dade	32	Female	Unknown			FL resident	06/06/20
31,412	Dade	55	Male	Unknown			FL resident	06/06/20
31,413	Dade	52	Female	Unknown			FL resident	06/06/20
31,414	Dade	29	Male	Unknown			FL resident	06/06/20
31,415	Dade	27	Male	Unknown			FL resident	06/06/20
31,416	Dade	73	Female	Unknown			FL resident	06/06/20
31,417	Dade	58	Male	Unknown			FL resident	06/06/20
31,418	Dade	33	Female	Unknown			FL resident	06/06/20
31,419	Dade	49	Female	Unknown			FL resident	06/06/20
31,420	Dade	42	Female	Unknown			FL resident	06/06/20
31,421	Dade	68	Female	Unknown			FL resident	06/06/20
31,422	Dade	54	Male	Unknown			FL resident	06/06/20
31,423	Dade	25	Female	Unknown			FL resident	06/06/20
31,424	Dade	42	Female	Unknown			FL resident	06/06/20
31,425	Dade	45	Male	Unknown			FL resident	06/06/20
31,426	Dade	51	Female	Unknown			FL resident	06/06/20
31,427	Dade	46	Male	Unknown			FL resident	06/06/20
31,428	Dade	93	Female	Unknown			FL resident	06/06/20
31,429	Dade	43	Female	Unknown			FL resident	06/06/20
31,430	Dade	41	Male	Unknown			FL resident	06/06/20
31,431	Dade	13	Female	Unknown			FL resident	06/06/20
31,432	Dade	97	Female	Unknown			FL resident	06/06/20
31,433	Dade	33	Male	Unknown			FL resident	06/06/20
31,434	Dade	32	Male	Unknown			FL resident	06/06/20
31,435	Dade	51	Male	Unknown			FL resident	06/06/20
31,436	Dade	69	Male	Unknown			FL resident	06/06/20
31,437	Dade	47	Female	Unknown			FL resident	06/06/20
31,438	Dade	45	Female	Unknown			FL resident	06/06/20
31,439	Dade	21	Female	Unknown			FL resident	06/06/20
31,440	Dade	49	Female	Unknown			FL resident	06/06/20
31,441	Dade	36	Male	Unknown			FL resident	06/06/20

Coronavirus: line list of cases

Data verified as of Jun 7, 2020 at 10 AM

Data in this report are provisional and subject to change.

Case	County	Age	Gender	Travel related	Travel detail	Contact with a confirmed case	Jurisdiction	Date case counted
31,442	Dade	45	Female	Unknown			FL resident	06/06/20
31,443	Dade	23	Female	Unknown			FL resident	06/06/20
31,444	Dade	30	Female	Unknown			FL resident	06/06/20
31,445	Dade	33	Male	Unknown			FL resident	06/06/20
31,446	Dade	63	Female	Unknown			FL resident	06/06/20
31,447	Dade	5	Male	Unknown			FL resident	06/06/20
31,448	Dade	25	Female	Unknown			FL resident	06/06/20
31,449	Dade	21	Female	Unknown			FL resident	06/06/20
31,450	Dade	52	Female	Unknown			FL resident	06/06/20
31,451	Dade	78	Male	Unknown			FL resident	06/06/20
31,452	Dade	40	Female	Unknown			FL resident	06/06/20
31,453	Dade	90	Female	Unknown			FL resident	06/06/20
31,454	Dade	25	Female	Unknown			FL resident	06/06/20
31,455	Dade	52	Male	Unknown			FL resident	06/06/20
31,456	Dade	47	Female	Unknown			FL resident	06/06/20
31,457	Dade	32	Male	Unknown			FL resident	06/06/20
31,458	Dade	53	Male	Unknown			FL resident	06/06/20
31,459	Dade	54	Female	Unknown			FL resident	06/06/20
31,460	Dade	51	Female	Unknown			FL resident	06/06/20
31,461	Dade	55	Male	Unknown			FL resident	06/06/20
31,462	Dade	56	Male	Unknown			FL resident	06/06/20
31,463	Dade	53	Female	Unknown			FL resident	06/06/20
31,464	Dade	58	Male	Unknown			FL resident	06/06/20
31,465	Dade	48	Female	Unknown			FL resident	06/06/20
31,466	Dade	54	Female	Unknown		Yes	FL resident	06/06/20
31,467	Dade	21	Female	Unknown			FL resident	06/07/20
31,468	Dade	51	Male	Unknown			FL resident	06/07/20
31,469	Dade	57	Male	Unknown			FL resident	06/07/20
31,470	Dade	57	Female	Unknown			FL resident	06/07/20
31,471	Dade	89	Male	Unknown			FL resident	06/07/20
31,472	Dade	38	Female	Unknown			FL resident	06/07/20
31,473	Dade	15	Male	Unknown			FL resident	06/07/20
31,474	Dade	28	Female	Unknown			FL resident	06/07/20
31,475	Dade	26	Female	Unknown			FL resident	06/07/20
31,476	Dade	43	Male	Unknown			FL resident	06/07/20
31,477	Dade	29	Female	Unknown			FL resident	06/07/20
31,478	Dade	25	Female	Unknown			FL resident	06/07/20
31,479	Dade	36	Male	Unknown			FL resident	06/07/20
31,480	Dade	36	Female	Unknown			FL resident	06/07/20
31,481	Dade	49	Female	Unknown			FL resident	06/07/20
31,482	Dade	30	Female	Unknown			FL resident	06/07/20
31,483	Dade	54	Male	Unknown			FL resident	06/07/20
31,484	Dade	67	Female	Unknown			FL resident	06/07/20
31,485	Dade	45	Female	Unknown			FL resident	06/07/20
31,486	Dade	62	Female	Unknown			FL resident	06/07/20
31,487	Dade	70	Female	Unknown			FL resident	06/07/20
31,488	Dade	3	Female	Unknown			FL resident	06/07/20
31,489	Dade	35	Male	Unknown			FL resident	06/07/20
31,490	Dade	25	Female	Unknown			FL resident	06/07/20
31,491	Dade	53	Female	Unknown			FL resident	06/07/20
31,492	Dade	60	Male	Unknown			FL resident	06/07/20
31,493	Dade	14	Male	Unknown			FL resident	06/07/20
31,494	Dade	19	Male	Unknown			FL resident	06/07/20
31,495	Dade	38	Male	Unknown			FL resident	06/07/20
31,496	Dade	81	Female	Unknown			FL resident	06/07/20
31,497	Dade	46	Male	Unknown			FL resident	06/07/20
31,498	Dade	38	Male	Unknown			FL resident	06/07/20
31,499	Dade	34	Female	Unknown			FL resident	06/07/20
31,500	Dade	27	Female	Unknown			FL resident	06/07/20
31,501	Dade	29	Female	Unknown			FL resident	06/07/20
31,502	Dade	29	Male	Unknown			FL resident	06/07/20
31,503	Dade	2	Male	Unknown			FL resident	06/07/20

Coronavirus: line list of cases

Data verified as of Jun 7, 2020 at 10 AM

Data in this report are provisional and subject to change.

Case	County	Age	Gender	Travel related	Travel detail	Contact with a confirmed case	Jurisdiction	Date case counted
31,504	Dade	52	Female	Unknown			FL resident	06/07/20
31,505	Dade	71	Female	Unknown			FL resident	06/07/20
31,506	Dade	55	Male	Unknown			FL resident	06/07/20
31,507	Dade	32	Female	Unknown			FL resident	06/07/20
31,508	Dade	37	Female	Unknown			FL resident	06/07/20
31,509	Dade	61	Male	Unknown			FL resident	06/07/20
31,510	Dade	19	Female	Unknown			FL resident	06/07/20
31,511	Dade	31	Male	Unknown			FL resident	06/07/20
31,512	Dade	9	Female	Unknown			FL resident	06/07/20
31,513	Dade	7	Female	Unknown			FL resident	06/07/20
31,514	Dade	61	Female	Unknown			FL resident	06/07/20
31,515	Dade	2	Male	Unknown			FL resident	06/07/20
31,516	Dade	61	Male	Unknown			FL resident	06/07/20
31,517	Dade	86	Male	Unknown			FL resident	06/07/20
31,518	Dade	59	Male	Unknown			FL resident	06/07/20
31,519	Dade	46	Male	Unknown			FL resident	06/07/20
31,520	Dade	42	Male	Yes	BRAZIL; FL; TX	No	Non-FL resident	03/15/20
31,521	Dade	66	Male	Yes	FL; NY	No	Non-FL resident	03/16/20
31,522	Dade	69	Female	No		Yes	Non-FL resident	03/16/20
31,523	Dade	51	Male	Yes	Bahamas; CA; IL	Unknown	Non-FL resident	03/17/20
31,524	Dade	33	Male	Unknown		Unknown	Non-FL resident	03/17/20
31,525	Dade	80	Female	Yes	ISRAEL; VENEZUELA	No	Non-FL resident	03/18/20
31,526	Dade	36	Male	Yes	SPAIN	No	Non-FL resident	03/19/20
31,527	Dade	64	Male	Unknown		Unknown	Non-FL resident	03/19/20
31,528	Dade	60	Female	Unknown		Unknown	Non-FL resident	03/19/20
31,529	Dade	46	Male	No		Yes	Non-FL resident	03/20/20
31,530	Dade	11	Female	Unknown		Yes	Non-FL resident	03/21/20
31,531	Dade	48	Male	Yes	NY	Yes	Non-FL resident	03/21/20
31,532	Dade	23	Female	Yes	NY	No	Non-FL resident	03/21/20
31,533	Dade	32	Male	Yes	FL; NY; UNITED KINGDOM	Unknown	Non-FL resident	03/22/20
31,534	Dade	26	Male	Yes	FL; IL; WA	Unknown	Non-FL resident	03/24/20
31,535	Dade	67	Male	Unknown		Yes	Non-FL resident	03/25/20
31,536	Dade	53	Male	Yes	OH	Unknown	Non-FL resident	03/26/20
31,537	Dade	22	Male	Yes	SPAIN	Yes	Non-FL resident	03/26/20
31,538	Dade	30	Male	Yes	CA; FL	Unknown	Non-FL resident	03/27/20
31,539	Dade	50	Male	Unknown		Yes	Non-FL resident	03/27/20
31,540	Dade	24	Male	Yes	FL; NC	Unknown	Non-FL resident	03/27/20
31,541	Dade	36	Male	Unknown		Unknown	Non-FL resident	03/27/20
31,542	Dade	47	Male	Yes	UNITED KINGDOM	No	Non-FL resident	03/27/20
31,543	Dade	48	Female	Yes	VENEZUELA	Unknown	Non-FL resident	03/27/20
31,544	Dade	77	Male	Unknown		Yes	Non-FL resident	03/27/20
31,545	Dade	43	Male	Unknown		Unknown	Non-FL resident	03/27/20
31,546	Dade	39	Female	Unknown			Non-FL resident	03/28/20
31,547	Dade	50	Male	Yes	Argentina	Unknown	Non-FL resident	03/28/20
31,548	Dade	31	Male	Unknown		Unknown	Non-FL resident	03/28/20
31,549	Dade	35	Female	No		No	Non-FL resident	03/28/20
31,550	Dade	66	Male	Yes	FL; UNKNOWN	Unknown	Non-FL resident	03/28/20
31,551	Dade	42	Female	Unknown		Unknown	Non-FL resident	03/30/20
31,552	Dade	36	Male	Yes	UNKNOWN COUNTRY	Unknown	Non-FL resident	03/30/20
31,553	Dade	37	Female	Yes	NY	Unknown	Non-FL resident	03/30/20
31,554	Dade	36	Male	Unknown		Unknown	Non-FL resident	03/30/20
31,555	Dade	43	Male	Unknown		Unknown	Non-FL resident	03/30/20
31,556	Dade	40	Female	Unknown		Unknown	Non-FL resident	03/30/20
31,557	Dade	81	Male	Unknown		Unknown	Non-FL resident	03/30/20
31,558	Dade	20	Female	Unknown		Unknown	Non-FL resident	03/31/20
31,559	Dade	34	Female	Yes	MEXICO; NY	No	Non-FL resident	03/31/20
31,560	Dade	65	Male	Unknown		Unknown	Non-FL resident	03/31/20
31,561	Dade	33	Male	Yes	PERU	Yes	Non-FL resident	03/31/20
31,562	Dade	34	Female	Yes	UNKNOWN COUNTRY	Yes	Non-FL resident	03/31/20
31,563	Dade	25	Female	Unknown		Unknown	Non-FL resident	03/31/20
31,564	Dade	49	Male	Unknown		Unknown	Non-FL resident	03/31/20
31,565	Dade	77	Male	Unknown		Yes	Non-FL resident	03/31/20

Coronavirus: line list of cases

Data verified as of Jun 7, 2020 at 10 AM

Data in this report are provisional and subject to change.

Case	County	Age	Gender	Travel related	Travel detail	Contact with a confirmed case	Jurisdiction	Date case counted
31,566	Dade	56	Male	Unknown		Unknown	Non-FL resident	03/31/20
31,567	Dade	35	Female	Unknown		Unknown	Non-FL resident	03/31/20
31,568	Dade	72	Female	Unknown		Unknown	Non-FL resident	03/31/20
31,569	Dade	35	Male	Unknown		Unknown	Non-FL resident	03/31/20
31,570	Dade	47	Male	Unknown		Unknown	Non-FL resident	04/01/20
31,571	Dade	31	Male	Unknown		Unknown	Non-FL resident	04/02/20
31,572	Dade	33	Female	Unknown		Unknown	Non-FL resident	04/03/20
31,573	Dade	24	Female	Unknown		Unknown	Non-FL resident	04/03/20
31,574	Dade	42	Female	Unknown		Unknown	Non-FL resident	04/04/20
31,575	Dade	25	Female	Unknown		No	Non-FL resident	04/06/20
31,576	Dade	44	Male	Yes	FL; IL	Yes	Non-FL resident	04/06/20
31,577	Dade	32	Female	Unknown		Unknown	Non-FL resident	04/06/20
31,578	Dade	32	Male	Unknown		Unknown	Non-FL resident	04/06/20
31,579	Dade	24	Female	Unknown		Unknown	Non-FL resident	04/06/20
31,580	Dade	43	Male	Unknown		Unknown	Non-FL resident	04/06/20
31,581	Dade	74	Male	Unknown		Unknown	Non-FL resident	04/06/20
31,582	Dade	69	Male	Unknown		Unknown	Non-FL resident	04/06/20
31,583	Dade	31	Male	Unknown		Unknown	Non-FL resident	04/06/20
31,584	Dade	32	Male	Unknown		Unknown	Non-FL resident	04/06/20
31,585	Dade	65	Male	Unknown		Unknown	Non-FL resident	04/06/20
31,586	Dade	41	Male	Unknown		Unknown	Non-FL resident	04/06/20
31,587	Dade	48	Male	Unknown		Unknown	Non-FL resident	04/06/20
31,588	Dade	26	Male	Unknown		Unknown	Non-FL resident	04/06/20
31,589	Dade	40	Male	Unknown		Unknown	Non-FL resident	04/06/20
31,590	Dade	85	Male	No		Unknown	Non-FL resident	04/06/20
31,591	Dade	76	Female	Unknown		Unknown	Non-FL resident	04/06/20
31,592	Dade	28	Male	Unknown		Unknown	Non-FL resident	04/06/20
31,593	Dade	42	Male	Unknown		Unknown	Non-FL resident	04/07/20
31,594	Dade	47	Male	Unknown		Unknown	Non-FL resident	04/07/20
31,595	Dade	35	Male	Unknown		Unknown	Non-FL resident	04/07/20
31,596	Dade	32	Male	Unknown		Unknown	Non-FL resident	04/07/20
31,597	Dade	41	Male	Unknown		Unknown	Non-FL resident	04/07/20
31,598	Dade	54	Male	Unknown		Unknown	Non-FL resident	04/07/20
31,599	Dade	41	Male	Unknown		Unknown	Non-FL resident	04/07/20
31,600	Dade	59	Male	Unknown		Unknown	Non-FL resident	04/07/20
31,601	Dade	36	Male	Unknown		Unknown	Non-FL resident	04/07/20
31,602	Dade	35	Male	Unknown		Unknown	Non-FL resident	04/07/20
31,603	Dade	27	Male	Unknown		Unknown	Non-FL resident	04/07/20
31,604	Dade		Male	Unknown		Unknown	Non-FL resident	04/07/20
31,605	Dade	67	Female	Unknown		Unknown	Non-FL resident	04/07/20
31,606	Dade	23	Male	Unknown		Unknown	Non-FL resident	04/07/20
31,607	Dade	35	Male	Unknown		Unknown	Non-FL resident	04/07/20
31,608	Dade		Male	Yes	UNKNOWN COUNTRY	Unknown	Non-FL resident	04/07/20
31,609	Dade	72	Male	Unknown		Unknown	Non-FL resident	04/07/20
31,610	Dade	78	Male	Yes	ARGENTINA; CHILE; HI	No	Non-FL resident	04/07/20
31,611	Dade	87	Male	Yes	AUSTRALIA; UNKNOWN	Unknown	Non-FL resident	04/07/20
31,612	Dade	72	Female	Yes	BARBADOS; NY; NEW ZEALAND	Yes	Non-FL resident	04/07/20
31,613	Dade	68	Female	Unknown		Unknown	Non-FL resident	04/08/20
31,614	Dade	74	Male	Yes	ARGENTINA; CHILE; UNITED KINGDOM	Unknown	Non-FL resident	04/08/20
31,615	Dade	36	Male	Unknown		Unknown	Non-FL resident	04/08/20
31,616	Dade	76	Male	Yes	ARGENTINA; CHILE; UNITED KINGDOM	Unknown	Non-FL resident	04/08/20
31,617	Dade	64	Male	Yes	ARGENTINA; CHILE; VA	Unknown	Non-FL resident	04/08/20
31,618	Dade	70	Male	Yes	SOUTH AMERICA; VA	Unknown	Non-FL resident	04/08/20
31,619	Dade	64	Female	Unknown		Unknown	Non-FL resident	04/08/20
31,620	Dade	49	Female	Yes	BAHAMAS; FL; TX	Unknown	Non-FL resident	04/08/20
31,621	Dade	70	Female	Unknown		Unknown	Non-FL resident	04/08/20
31,622	Dade	50	Male	Unknown		Yes	Non-FL resident	04/08/20
31,623	Dade	41	Male	Unknown		Unknown	Non-FL resident	04/09/20
31,624	Dade	45	Male	Unknown		Unknown	Non-FL resident	04/09/20
31,625	Dade	33	Male	Yes	UNKNOWN COUNTRY	Unknown	Non-FL resident	04/09/20

Coronavirus: line list of cases

Data verified as of Jun 7, 2020 at 10 AM

Data in this report are provisional and subject to change.

Case	County	Age	Gender	Travel related	Travel detail	Contact with a confirmed case	Jurisdiction	Date case counted
31,626	Dade	36	Male	Yes	UNKNOWN COUNTRY	Unknown	Non-FL resident	04/09/20
31,627	Dade	78	Female	Unknown		Unknown	Non-FL resident	04/09/20
31,628	Dade	40	Male	Unknown		Unknown	Non-FL resident	04/09/20
31,629	Dade	51	Male	Unknown		Unknown	Non-FL resident	04/09/20
31,630	Dade	79	Male	Unknown		Unknown	Non-FL resident	04/09/20
31,631	Dade	27	Male	Unknown		Unknown	Non-FL resident	04/09/20
31,632	Dade	37	Male	Yes	FL; NY	Yes	Non-FL resident	04/10/20
31,633	Dade	33	Female	Unknown		Yes	Non-FL resident	04/10/20
31,634	Dade	59	Female	No		No	Non-FL resident	04/10/20
31,635	Dade	31	Female	Unknown		Unknown	Non-FL resident	04/10/20
31,636	Dade	63	Male	Unknown			Non-FL resident	04/10/20
31,637	Dade	36	Male	No			Non-FL resident	04/10/20
31,638	Dade	25	Male	No			Non-FL resident	04/10/20
31,639	Dade	55	Female	Unknown			Non-FL resident	04/10/20
31,640	Dade	1	Female	Unknown		Unknown	Non-FL resident	04/10/20
31,641	Dade	77	Male	Unknown		Unknown	Non-FL resident	04/11/20
31,642	Dade	41	Male	Unknown			Non-FL resident	04/11/20
31,643	Dade	66	Male	Unknown			Non-FL resident	04/12/20
31,644	Dade	28	Male	Yes	UNKNOWN COUNTRY	Unknown	Non-FL resident	04/12/20
31,645	Dade	32	Male	Unknown		Unknown	Non-FL resident	04/12/20
31,646	Dade	78	Female	Unknown		Unknown	Non-FL resident	04/12/20
31,647	Dade	57	Female	Unknown		Unknown	Non-FL resident	04/13/20
31,648	Dade	41	Male	Unknown		Unknown	Non-FL resident	04/13/20
31,649	Dade	71	Female	Yes	FRANCE	Unknown	Non-FL resident	04/13/20
31,650	Dade	39	Female	No		Unknown	Non-FL resident	04/13/20
31,651	Dade	29	Male	No		Unknown	Non-FL resident	04/14/20
31,652	Dade	21	Female	Yes	TX		Non-FL resident	04/14/20
31,653	Dade	18	Male	Unknown			Non-FL resident	04/14/20
31,654	Dade	48	Male	Yes	UNKNOWN COUNTRY	Yes	Non-FL resident	04/15/20
31,655	Dade	42	Male	No		No	Non-FL resident	04/15/20
31,656	Dade	72	Male	Unknown			Non-FL resident	04/15/20
31,657	Dade	38	Male	Unknown		Unknown	Non-FL resident	04/15/20
31,658	Dade	68	Female	Unknown			Non-FL resident	04/15/20
31,659	Dade	56	Male	Unknown		Unknown	Non-FL resident	04/15/20
31,660	Dade	56	Male	Unknown		Yes	Non-FL resident	04/15/20
31,661	Dade	24	Male	Yes	FL; NJ	Unknown	Non-FL resident	04/20/20
31,662	Dade	71	Male	Unknown			Non-FL resident	04/21/20
31,663	Dade	79	Female	Unknown		Unknown	Non-FL resident	04/21/20
31,664	Dade	55	Male	Unknown			Non-FL resident	04/21/20
31,665	Dade	63	Male	Yes	SOUTH AMERICA; UNITED KINGDOM	Unknown	Non-FL resident	04/22/20
31,666	Dade	37	Female	Unknown			Non-FL resident	04/22/20
31,667	Dade	26	Male	Unknown			Non-FL resident	04/23/20
31,668	Dade	72	Male	Unknown		Yes	Non-FL resident	04/23/20
31,669	Dade	68	Male	Yes	NJ	Unknown	Non-FL resident	04/24/20
31,670	Dade	50	Male	Yes	FL; NY	Yes	Non-FL resident	04/24/20
31,671	Dade	41	Female	Unknown		Unknown	Non-FL resident	04/28/20
31,672	Dade	63	Male	No		Unknown	Non-FL resident	04/28/20
31,673	Dade	78	Male	No		Unknown	Non-FL resident	04/29/20
31,674	Dade	35	Male	Unknown		Unknown	Non-FL resident	04/30/20
31,675	Dade	33	Male	Unknown		Unknown	Non-FL resident	04/30/20
31,676	Dade	27	Female	No			Non-FL resident	04/30/20
31,677	Dade	51	Female	Yes	CO	Yes	Non-FL resident	05/01/20
31,678	Dade	31	Male	No		No	Non-FL resident	05/02/20
31,679	Dade	84	Male	Unknown			Non-FL resident	05/03/20
31,680	Dade	67	Male	Unknown		Yes	Non-FL resident	05/04/20
31,681	Dade	51	Male	Unknown		Unknown	Non-FL resident	05/04/20
31,682	Dade	40	Male	Unknown		Unknown	Non-FL resident	05/05/20
31,683	Dade	25	Male	Unknown			Non-FL resident	05/06/20
31,684	Dade	79	Male	Yes	NY	Yes	Non-FL resident	05/06/20
31,685	Dade	46	Female	Yes	FL; MD; PA	Yes	Non-FL resident	05/07/20
31,686	Dade	60	Male	Yes	NJ		Non-FL resident	05/07/20

Coronavirus: line list of cases

Data verified as of Jun 7, 2020 at 10 AM

Data in this report are provisional and subject to change.

Case	County	Age	Gender	Travel related	Travel detail	Contact with a confirmed case	Jurisdiction	Date case counted
31,687	Dade	71	Female	No		Unknown	Non-FL resident	05/07/20
31,688	Dade	28	Male	Yes	UNKNOWN COUNTRY	Unknown	Non-FL resident	05/08/20
31,689	Dade	46	Female	Yes	TX	Unknown	Non-FL resident	05/08/20
31,690	Dade	44	Male	Unknown			Non-FL resident	05/08/20
31,691	Dade	84	Female	Unknown		Yes	Non-FL resident	05/09/20
31,692	Dade	31	Female	Unknown			Non-FL resident	05/11/20
31,693	Dade	71	Male	Unknown		Unknown	Non-FL resident	05/12/20
31,694	Dade	44	Male	Unknown			Non-FL resident	05/13/20
31,695	Dade	31	Female	Unknown			Non-FL resident	05/14/20
31,696	Dade	64	Female	Unknown			Non-FL resident	05/16/20
31,697	Dade	41	Male	Unknown			Non-FL resident	05/21/20
31,698	Dade	45	Male	Yes	TX	Yes	Non-FL resident	05/21/20
31,699	Dade	19	Female	Yes	TX	Yes	Non-FL resident	05/21/20
31,700	Dade	26	Female	Yes	TX	Unknown	Non-FL resident	05/21/20
31,701	Dade	34	Female	Unknown			Non-FL resident	05/22/20
31,702	Dade	52	Female	No		No	Non-FL resident	05/22/20
31,703	Dade	50	Male	Unknown			Non-FL resident	05/24/20
31,704	Dade	63	Male	Yes	NC	Unknown	Non-FL resident	05/24/20
31,705	Dade	24	Female	Unknown			Non-FL resident	05/27/20
31,706	Dade	25	Female	Unknown			Non-FL resident	05/27/20
31,707	Dade	29	Female	Unknown			Non-FL resident	05/28/20
31,708	Dade	34	Female	Unknown			Non-FL resident	05/28/20
31,709	Dade	35	Male	Unknown			Non-FL resident	05/29/20
31,710	Dade	39	Female	Unknown			Non-FL resident	05/29/20
31,711	Dade	34	Female	Unknown			Non-FL resident	06/03/20
31,712	Dade	62	Female	Unknown			Non-FL resident	06/03/20
31,713	Dade	62	Female	Yes	FL; MA	Unknown	Non-FL resident	06/03/20
31,714	Dade	45	Male	Unknown			Non-FL resident	06/04/20
31,715	Dade	64	Male	Yes	JAPAN	Unknown	Not diagnosed/isolated	03/04/20
31,716	Desoto	32	Male	No		Yes	FL resident	03/22/20
31,717	Desoto	27	Female	No		Yes	FL resident	03/25/20
31,718	Desoto	32	Male	No		Yes	FL resident	03/25/20
31,719	Desoto	28	Male	No		Yes	FL resident	03/25/20
31,720	Desoto	63	Male	No		Yes	FL resident	03/26/20
31,721	Desoto	56	Female	No		No	FL resident	03/27/20
31,722	Desoto	91	Male	No		Yes	FL resident	03/27/20
31,723	Desoto	60	Male	Yes	FL; MA	Unknown	FL resident	04/02/20
31,724	Desoto	77	Male	No		Yes	FL resident	04/03/20
31,725	Desoto	78	Male	No		Yes	FL resident	04/03/20
31,726	Desoto	92	Female	No		Unknown	FL resident	04/03/20
31,727	Desoto	30	Male	No		Yes	FL resident	04/05/20
31,728	Desoto	65	Male	No		Yes	FL resident	04/06/20
31,729	Desoto	72	Female	No		Yes	FL resident	04/06/20
31,730	Desoto	64	Male	Yes	CA; FL	Yes	FL resident	04/06/20
31,731	Desoto	77	Female	No		Yes	FL resident	04/06/20
31,732	Desoto	64	Female	No		Yes	FL resident	04/08/20
31,733	Desoto	73	Female	No		Yes	FL resident	04/08/20
31,734	Desoto	49	Female	Yes	FL; SC	Unknown	FL resident	04/08/20
31,735	Desoto	54	Male	No		Yes	FL resident	04/09/20
31,736	Desoto	57	Male	No		Yes	FL resident	04/12/20
31,737	Desoto	60	Male	No		Yes	FL resident	04/12/20
31,738	Desoto	44	Male	No		Yes	FL resident	04/16/20
31,739	Desoto	53	Female	No		Yes	FL resident	04/17/20
31,740	Desoto	68	Male	No		Yes	FL resident	04/24/20
31,741	Desoto	68	Female	No		Yes	FL resident	04/27/20
31,742	Desoto	91	Male	No		Unknown	FL resident	04/28/20
31,743	Desoto	35	Female	No		Yes	FL resident	04/28/20
31,744	Desoto	27	Female	No		Yes	FL resident	04/29/20
31,745	Desoto	83	Female	No		Yes	FL resident	04/30/20
31,746	Desoto	86	Male	No		Yes	FL resident	05/01/20
31,747	Desoto	47	Female	No		Yes	FL resident	05/02/20
31,748	Desoto	46	Male	No		Unknown	FL resident	05/03/20

Coronavirus: line list of cases

Data verified as of Jun 7, 2020 at 10 AM

Data in this report are provisional and subject to change.

Case	County	Age	Gender	Travel related	Travel detail	Contact with a confirmed case	Jurisdiction	Date case counted
31,749	Desoto	69	Male	No		Unknown	FL resident	05/03/20
31,750	Desoto	60	Male	No		Unknown	FL resident	05/03/20
31,751	Desoto	64	Male	No		Unknown	FL resident	05/03/20
31,752	Desoto	44	Male	No		Unknown	FL resident	05/03/20
31,753	Desoto	61	Male	No		Unknown	FL resident	05/03/20
31,754	Desoto	34	Female	No		Yes	FL resident	05/03/20
31,755	Desoto	51	Male	No		Unknown	FL resident	05/04/20
31,756	Desoto	38	Male	Yes	FL; MEXICO	Yes	FL resident	05/05/20
31,757	Desoto	21	Female	No		Yes	FL resident	05/05/20
31,758	Desoto	60	Male	No		Yes	FL resident	05/08/20
31,759	Desoto	59	Female	No		Yes	FL resident	05/08/20
31,760	Desoto	38	Male	No		Unknown	FL resident	05/08/20
31,761	Desoto	68	Female	No		Yes	FL resident	05/08/20
31,762	Desoto	52	Female	Unknown		Yes	FL resident	05/09/20
31,763	Desoto	47	Female	No		Unknown	FL resident	05/10/20
31,764	Desoto	27	Male	Yes	FL; MEXICO	Yes	FL resident	05/10/20
31,765	Desoto	58	Female	No		Yes	FL resident	05/10/20
31,766	Desoto	70	Male	No		Yes	FL resident	05/11/20
31,767	Desoto	54	Female	No		Yes	FL resident	05/12/20
31,768	Desoto	55	Male	No		Yes	FL resident	05/13/20
31,769	Desoto	82	Male	No		Yes	FL resident	05/13/20
31,770	Desoto	34	Female	No		Yes	FL resident	05/13/20
31,771	Desoto	49	Female	No		Unknown	FL resident	05/13/20
31,772	Desoto	31	Female	No		Yes	FL resident	05/13/20
31,773	Desoto	20	Female	No		Yes	FL resident	05/13/20
31,774	Desoto	57	Male	Yes	FL; GA	Unknown	FL resident	05/14/20
31,775	Desoto	57	Male	No		Yes	FL resident	05/14/20
31,776	Desoto	28	Male	No		Yes	FL resident	05/16/20
31,777	Desoto	67	Female	No		Yes	FL resident	05/16/20
31,778	Desoto	39	Female	No		Unknown	FL resident	05/16/20
31,779	Desoto	7	Female	No		Yes	FL resident	05/16/20
31,780	Desoto	36	Female	No		Yes	FL resident	05/16/20
31,781	Desoto	10	Female	No		Yes	FL resident	05/16/20
31,782	Desoto	35	Female	No		Yes	FL resident	05/17/20
31,783	Desoto	33	Male	No		Yes	FL resident	05/18/20
31,784	Desoto	72	Female	No		Unknown	FL resident	05/18/20
31,785	Desoto	92	Male	No		Unknown	FL resident	05/19/20
31,786	Desoto	27	Female	No		Unknown	FL resident	05/19/20
31,787	Desoto	35	Male	No		Yes	FL resident	05/20/20
31,788	Desoto	38	Male	No		Yes	FL resident	05/20/20
31,789	Desoto	29	Female	No		Yes	FL resident	05/20/20
31,790	Desoto	11	Female	No		Yes	FL resident	05/20/20
31,791	Desoto	41	Male	No		Yes	FL resident	05/20/20
31,792	Desoto	12	Female	No		Yes	FL resident	05/20/20
31,793	Desoto	54	Female	No		Yes	FL resident	05/20/20
31,794	Desoto	15	Male	No		Yes	FL resident	05/20/20
31,795	Desoto	68	Female	No		Unknown	FL resident	05/20/20
31,796	Desoto	15	Female	No		Yes	FL resident	05/20/20
31,797	Desoto	23	Male	No		Yes	FL resident	05/20/20
31,798	Desoto	9	Female	No		Yes	FL resident	05/20/20
31,799	Desoto	7	Female	No		Yes	FL resident	05/20/20
31,800	Desoto	67	Male	No		Unknown	FL resident	05/20/20
31,801	Desoto	71	Male	No		Yes	FL resident	05/20/20
31,802	Desoto	28	Male	No		Yes	FL resident	05/20/20
31,803	Desoto	42	Male	No		Yes	FL resident	05/20/20
31,804	Desoto	62	Male	No		Unknown	FL resident	05/20/20
31,805	Desoto	58	Female	No		Unknown	FL resident	05/20/20
31,806	Desoto	26	Female	No		Yes	FL resident	05/20/20
31,807	Desoto	25	Female	No		Yes	FL resident	05/20/20
31,808	Desoto	22	Female	No		Yes	FL resident	05/20/20
31,809	Desoto	28	Female	Unknown		Yes	FL resident	05/20/20
31,810	Desoto	12	Female	No		Yes	FL resident	05/21/20

Coronavirus: line list of cases

Data verified as of Jun 7, 2020 at 10 AM

Data in this report are provisional and subject to change.

Case	County	Age	Gender	Travel related	Travel detail	Contact with a confirmed case	Jurisdiction	Date case counted
31,811	Desoto	60	Male	No		Unknown	FL resident	05/21/20
31,812	Desoto	69	Male	No		Yes	FL resident	05/22/20
31,813	Desoto	27	Male	No		No	FL resident	05/22/20
31,814	Desoto	41	Male	No		Yes	FL resident	05/22/20
31,815	Desoto	38	Female	No		Unknown	FL resident	05/22/20
31,816	Desoto	8	Female	No		Yes	FL resident	05/22/20
31,817	Desoto	39	Male	No		Yes	FL resident	05/23/20
31,818	Desoto	35	Male	No		Yes	FL resident	05/23/20
31,819	Desoto	33	Male	No		Yes	FL resident	05/23/20
31,820	Desoto	23	Female	No		Yes	FL resident	05/23/20
31,821	Desoto	31	Male	No		Yes	FL resident	05/23/20
31,822	Desoto	53	Male	No		Unknown	FL resident	05/23/20
31,823	Desoto	24	Male	No		Yes	FL resident	05/23/20
31,824	Desoto	34	Male	No		Yes	FL resident	05/23/20
31,825	Desoto	50	Male	No		Yes	FL resident	05/23/20
31,826	Desoto	34	Male	No		Yes	FL resident	05/23/20
31,827	Desoto	28	Male	No		Unknown	FL resident	05/23/20
31,828	Desoto	41	Male	No		Unknown	FL resident	05/23/20
31,829	Desoto	68	Male	No		No	FL resident	05/24/20
31,830	Desoto	23	Male	No		Yes	FL resident	05/24/20
31,831	Desoto	67	Male	No		Yes	FL resident	05/25/20
31,832	Desoto	41	Male	No		Yes	FL resident	05/25/20
31,833	Desoto	74	Female	No		Unknown	FL resident	05/25/20
31,834	Desoto	64	Female	No		Yes	FL resident	05/26/20
31,835	Desoto	17	Male	No		Yes	FL resident	05/26/20
31,836	Desoto	44	Male	No		Yes	FL resident	05/26/20
31,837	Desoto	57	Male	No		Unknown	FL resident	05/26/20
31,838	Desoto	34	Male	No		Unknown	FL resident	05/26/20
31,839	Desoto	55	Female	No		Unknown	FL resident	05/27/20
31,840	Desoto	37	Female	No		Yes	FL resident	05/27/20
31,841	Desoto	35	Male	No		Yes	FL resident	05/27/20
31,842	Desoto	25	Male	No		Yes	FL resident	05/27/20
31,843	Desoto	23	Male	No		Yes	FL resident	05/27/20
31,844	Desoto	30	Male	No		Yes	FL resident	05/27/20
31,845	Desoto	56	Male	Unknown		Yes	FL resident	05/27/20
31,846	Desoto	28	Male	No		Yes	FL resident	05/27/20
31,847	Desoto	30	Male	Unknown		Yes	FL resident	05/28/20
31,848	Desoto	51	Female	Unknown		Yes	FL resident	05/28/20
31,849	Desoto	56	Male	No		Yes	FL resident	05/28/20
31,850	Desoto	37	Male	No		Yes	FL resident	05/28/20
31,851	Desoto	21	Male	No		Yes	FL resident	05/28/20
31,852	Desoto	24	Male	No		Yes	FL resident	05/28/20
31,853	Desoto	28	Male	No		Yes	FL resident	05/28/20
31,854	Desoto	20	Male	No		Yes	FL resident	05/28/20
31,855	Desoto	58	Male	Unknown		Yes	FL resident	05/28/20
31,856	Desoto	20	Male	No		Yes	FL resident	05/28/20
31,857	Desoto	30	Male	Unknown			FL resident	05/28/20
31,858	Desoto	47	Male	Unknown		Yes	FL resident	05/28/20
31,859	Desoto	45	Female	Unknown		Yes	FL resident	05/28/20
31,860	Desoto	35	Male	No		Yes	FL resident	05/28/20
31,861	Desoto	43	Male	No		Yes	FL resident	05/28/20
31,862	Desoto	40	Female	No		Yes	FL resident	05/28/20
31,863	Desoto	23	Male	Unknown		Yes	FL resident	05/28/20
31,864	Desoto	30	Male	Unknown			FL resident	05/28/20
31,865	Desoto	52	Male	Unknown		Yes	FL resident	05/28/20
31,866	Desoto	30	Female	Unknown		Yes	FL resident	05/28/20
31,867	Desoto	28	Unknown	Unknown			FL resident	05/28/20
31,868	Desoto	29	Male	No		Yes	FL resident	05/28/20
31,869	Desoto	34	Male	No		Yes	FL resident	05/28/20
31,870	Desoto	18	Male	Unknown		Yes	FL resident	05/28/20
31,871	Desoto	26	Male	Unknown		Yes	FL resident	05/28/20
31,872	Desoto	22	Male	Unknown		Yes	FL resident	05/28/20

Coronavirus: line list of cases

Data verified as of Jun 7, 2020 at 10 AM

Data in this report are provisional and subject to change.

Case	County	Age	Gender	Travel related	Travel detail	Contact with a confirmed case	Jurisdiction	Date case counted
31,873	Desoto	28	Male	No		Yes	FL resident	05/28/20
31,874	Desoto	48	Male	No		Yes	FL resident	05/28/20
31,875	Desoto	40	Female	No		Yes	FL resident	05/28/20
31,876	Desoto	29	Male	No		Yes	FL resident	05/28/20
31,877	Desoto	56	Male	No		Yes	FL resident	05/28/20
31,878	Desoto	34	Female	Unknown		No	FL resident	05/28/20
31,879	Desoto	30	Male	No		Yes	FL resident	05/28/20
31,880	Desoto	11	Male	Unknown		No	FL resident	05/28/20
31,881	Desoto	33	Female	Unknown		Yes	FL resident	05/28/20
31,882	Desoto	17	Male	Unknown		Unknown	FL resident	05/28/20
31,883	Desoto	19	Male	Unknown		Yes	FL resident	05/28/20
31,884	Desoto	32	Male	Unknown		Yes	FL resident	05/28/20
31,885	Desoto	45	Male	No		Unknown	FL resident	05/28/20
31,886	Desoto	54	Female	Yes	FL; TX	Yes	FL resident	05/29/20
31,887	Desoto	36	Male	No		Yes	FL resident	05/29/20
31,888	Desoto	53	Female	No		Yes	FL resident	05/29/20
31,889	Desoto	58	Male	No		Yes	FL resident	05/30/20
31,890	Desoto	38	Female	No		Yes	FL resident	05/30/20
31,891	Desoto	45	Female	Unknown		Yes	FL resident	05/30/20
31,892	Desoto	34	Female	Unknown		Unknown	FL resident	05/30/20
31,893	Desoto	18	Male	Unknown		Unknown	FL resident	05/30/20
31,894	Desoto	40	Female	Unknown		Yes	FL resident	05/30/20
31,895	Desoto	54	Female	No		Yes	FL resident	05/30/20
31,896	Desoto	0	Male	No		Yes	FL resident	05/30/20
31,897	Desoto	0	Female	Unknown		Yes	FL resident	05/30/20
31,898	Desoto	41	Female	No		Yes	FL resident	05/31/20
31,899	Desoto	67	Female	No		Unknown	FL resident	06/01/20
31,900	Desoto	68	Male	No		Yes	FL resident	06/01/20
31,901	Desoto	24	Female	No		Yes	FL resident	06/01/20
31,902	Desoto	33	Female	No		Yes	FL resident	06/01/20
31,903	Desoto	21	Female	No		No	FL resident	06/01/20
31,904	Desoto	79	Male	No		Yes	FL resident	06/01/20
31,905	Desoto	29	Male	No		Unknown	FL resident	06/01/20
31,906	Desoto	23	Male	No		Yes	FL resident	06/01/20
31,907	Desoto	47	Female	No		Yes	FL resident	06/01/20
31,908	Desoto	14	Female	No		Yes	FL resident	06/01/20
31,909	Desoto	55	Female	No		Yes	FL resident	06/01/20
31,910	Desoto	16	Male	No		Yes	FL resident	06/01/20
31,911	Desoto	17	Female	No		Yes	FL resident	06/01/20
31,912	Desoto	19	Female	No		Yes	FL resident	06/01/20
31,913	Desoto	24	Male	Unknown			FL resident	06/02/20
31,914	Desoto	39	Female	Unknown			FL resident	06/02/20
31,915	Desoto	87	Male	No		Yes	FL resident	06/02/20
31,916	Desoto	47	Male	No		No	FL resident	06/03/20
31,917	Desoto	40	Male	No		Yes	FL resident	06/03/20
31,918	Desoto	56	Male	No		Unknown	FL resident	06/03/20
31,919	Desoto	35	Female	No		Yes	FL resident	06/03/20
31,920	Desoto	9	Female	No		Yes	FL resident	06/03/20
31,921	Desoto	55	Female	No		Yes	FL resident	06/03/20
31,922	Desoto	47	Male	No		Unknown	FL resident	06/03/20
31,923	Desoto	48	Male	No		Unknown	FL resident	06/03/20
31,924	Desoto	57	Female	No		Yes	FL resident	06/03/20
31,925	Desoto	57	Female	No		Yes	FL resident	06/03/20
31,926	Desoto	42	Female	Unknown			FL resident	06/03/20
31,927	Desoto	60	Female	Unknown			FL resident	06/03/20
31,928	Desoto	4	Female	No		Yes	FL resident	06/03/20
31,929	Desoto	11	Male	No		Yes	FL resident	06/03/20
31,930	Desoto	11	Male	No		Yes	FL resident	06/03/20
31,931	Desoto	32	Female	No		Yes	FL resident	06/03/20
31,932	Desoto	58	Female	Unknown		Yes	FL resident	06/03/20
31,933	Desoto	44	Male	No		Unknown	FL resident	06/03/20
31,934	Desoto	9	Female	No		Yes	FL resident	06/03/20

Coronavirus: line list of cases

Data verified as of Jun 7, 2020 at 10 AM

Data in this report are provisional and subject to change.

Case	County	Age	Gender	Travel related	Travel detail	Contact with a confirmed case	Jurisdiction	Date case counted
31,935	Desoto	27	Female	No		Yes	FL resident	06/04/20
31,936	Desoto	40	Female	No		Yes	FL resident	06/04/20
31,937	Desoto	67	Female	No		Yes	FL resident	06/04/20
31,938	Desoto	63	Male	No		Yes	FL resident	06/04/20
31,939	Desoto	48	Male	Unknown			FL resident	06/04/20
31,940	Desoto	70	Female	Unknown			FL resident	06/05/20
31,941	Desoto	50	Male	Unknown			FL resident	06/05/20
31,942	Desoto	40	Female	Unknown			FL resident	06/05/20
31,943	Desoto	17	Female	Unknown			FL resident	06/05/20
31,944	Desoto	14	Male	Unknown			FL resident	06/05/20
31,945	Desoto	10	Male	Unknown		Yes	FL resident	06/05/20
31,946	Desoto	13	Male	Unknown		Yes	FL resident	06/05/20
31,947	Desoto	2	Male	Unknown			FL resident	06/05/20
31,948	Desoto	2	Female	Unknown			FL resident	06/05/20
31,949	Desoto	30	Female	Unknown			FL resident	06/05/20
31,950	Desoto	20	Female	No		Yes	FL resident	06/05/20
31,951	Desoto	25	Male	No		Yes	FL resident	06/05/20
31,952	Desoto	66	Male	Unknown			FL resident	06/05/20
31,953	Desoto	30	Female	No		Yes	FL resident	06/05/20
31,954	Desoto	4	Male	No		Yes	FL resident	06/05/20
31,955	Desoto	14	Male	Unknown			FL resident	06/05/20
31,956	Desoto	24	Male	No		Unknown	FL resident	06/05/20
31,957	Desoto	35	Female	No		No	FL resident	06/05/20
31,958	Desoto	46	Female	No		Yes	FL resident	06/05/20
31,959	Desoto	62	Female	No		Yes	FL resident	06/05/20
31,960	Desoto	7	Female	No		Yes	FL resident	06/05/20
31,961	Desoto	3	Male	No		Yes	FL resident	06/05/20
31,962	Desoto	15	Female	No		Yes	FL resident	06/05/20
31,963	Desoto	30	Male	No		Unknown	FL resident	06/05/20
31,964	Desoto	35	Male	No		Unknown	FL resident	06/05/20
31,965	Desoto	52	Male	No		Yes	FL resident	06/05/20
31,966	Desoto	29	Female	Unknown			FL resident	06/05/20
31,967	Desoto	29	Female	No		Unknown	FL resident	06/05/20
31,968	Desoto	12	Male	No		Yes	FL resident	06/05/20
31,969	Desoto	3	Female	No		Yes	FL resident	06/05/20
31,970	Desoto	24	Female	No		Yes	FL resident	06/05/20
31,971	Desoto	2	Female	No		Yes	FL resident	06/05/20
31,972	Desoto	15	Female	No		Yes	FL resident	06/05/20
31,973	Desoto	3	Male	No		Yes	FL resident	06/05/20
31,974	Desoto	47	Female	No		Unknown	FL resident	06/06/20
31,975	Desoto	7	Female	Unknown			FL resident	06/06/20
31,976	Desoto	64	Male	Unknown			FL resident	06/06/20
31,977	Desoto	5	Male	Unknown			FL resident	06/06/20
31,978	Desoto	66	Male	Unknown			FL resident	06/06/20
31,979	Desoto	21	Female	Unknown			FL resident	06/07/20
31,980	Desoto	38	Female	Unknown			FL resident	06/07/20
31,981	Desoto	7	Female	Unknown			FL resident	06/07/20
31,982	Desoto	50	Female	Unknown			FL resident	06/07/20
31,983	Desoto	43	Male	Unknown			FL resident	06/07/20
31,984	Dixie	66	Female	Unknown		No	FL resident	04/03/20
31,985	Dixie	24	Male	No		Unknown	FL resident	04/10/20
31,986	Dixie	40	Female	No		Yes	FL resident	04/15/20
31,987	Dixie	53	Female	Unknown		Unknown	FL resident	04/19/20
31,988	Dixie	86	Female	No		Unknown	FL resident	04/23/20
31,989	Dixie	37	Female	No		Yes	FL resident	04/27/20
31,990	Dixie	60	Male	Unknown		Yes	FL resident	04/29/20
31,991	Dixie	84	Male	Unknown		Yes	FL resident	05/02/20
31,992	Dixie	60	Female	Unknown		Yes	FL resident	05/02/20
31,993	Dixie	55	Female	Unknown		Yes	FL resident	05/03/20
31,994	Dixie	21	Female	No		Yes	FL resident	05/07/20
31,995	Dixie	63	Male	No		Yes	FL resident	05/07/20
31,996	Dixie	43	Male	No		Yes	FL resident	05/08/20

Coronavirus: line list of cases

Data verified as of Jun 7, 2020 at 10 AM

Data in this report are provisional and subject to change.

Case	County	Age	Gender	Travel related	Travel detail	Contact with a confirmed case	Jurisdiction	Date case counted
31,997	Dixie	40	Male	No		Yes	FL resident	05/11/20
31,998	Dixie	58	Female	No		Yes	FL resident	05/12/20
31,999	Dixie	58	Male	No		Yes	FL resident	05/13/20
32,000	Dixie	36	Female	No		Unknown	FL resident	05/13/20
32,001	Dixie	42	Female	No		No	FL resident	05/13/20
32,002	Dixie	35	Male	Unknown		Yes	FL resident	05/14/20
32,003	Dixie	81	Female	No		No	FL resident	05/14/20
32,004	Dixie	48	Male	No		Yes	FL resident	05/14/20
32,005	Dixie	48	Female	Unknown		Yes	FL resident	05/17/20
32,006	Dixie	52	Male	Unknown		Yes	FL resident	05/17/20
32,007	Dixie	43	Male	Unknown		Yes	FL resident	05/17/20
32,008	Dixie	67	Female	No		Yes	FL resident	05/19/20
32,009	Dixie	49	Female	No		Yes	FL resident	05/20/20
32,010	Dixie	57	Male	No		Yes	FL resident	05/20/20
32,011	Dixie	10	Male	No		Yes	FL resident	05/20/20
32,012	Dixie	15	Male	No		Yes	FL resident	05/20/20
32,013	Dixie	22	Male	No		Yes	FL resident	05/21/20
32,014	Dixie	34	Female	No		Unknown	FL resident	05/21/20
32,015	Dixie	50	Female	No		Yes	FL resident	05/21/20
32,016	Dixie	53	Male	No		Unknown	FL resident	05/22/20
32,017	Dixie	19	Male	No		Yes	FL resident	05/22/20
32,018	Dixie	81	Male	No		Yes	FL resident	05/22/20
32,019	Dixie	16	Male	No		Yes	FL resident	05/22/20
32,020	Dixie	16	Male	No		Yes	FL resident	05/22/20
32,021	Dixie	91	Male	No		Yes	FL resident	05/23/20
32,022	Dixie	53	Male	No		Unknown	FL resident	05/23/20
32,023	Dixie	15	Male	No		Unknown	FL resident	05/24/20
32,024	Dixie	78	Male	No		Yes	FL resident	05/24/20
32,025	Dixie	88	Female	No		Yes	FL resident	05/24/20
32,026	Dixie	6	Male	No		Yes	FL resident	05/24/20
32,027	Dixie	65	Female	No		Yes	FL resident	05/24/20
32,028	Dixie	60	Female	No		Yes	FL resident	05/26/20
32,029	Dixie	63	Male	Unknown		Yes	FL resident	05/26/20
32,030	Dixie	16	Female	No		Yes	FL resident	05/28/20
32,031	Dixie	40	Male	No		Yes	FL resident	05/28/20
32,032	Dixie	17	Male	No		Yes	FL resident	05/28/20
32,033	Dixie	26	Female	Unknown		Yes	FL resident	05/30/20
32,034	Dixie	61	Female	No		Yes	FL resident	05/30/20
32,035	Dixie	19	Female	No		No	FL resident	05/31/20
32,036	Dixie	50	Female	No		Yes	FL resident	05/31/20
32,037	Dixie	43	Male	Unknown		Unknown	FL resident	06/01/20
32,038	Dixie	18	Female	No		Yes	FL resident	06/02/20
32,039	Dixie	53	Male	No		Yes	FL resident	06/03/20
32,040	Dixie	47	Female	No		Yes	FL resident	06/04/20
32,041	Dixie	83	Female	No		Yes	FL resident	06/05/20
32,042	Duval	83	Male	No		Yes	FL resident	03/13/20
32,043	Duval	57	Male	Yes	FL; UNKNOWN	Yes	FL resident	03/15/20
32,044	Duval	66	Male	No		Yes	FL resident	03/15/20
32,045	Duval	88	Male	No		Yes	FL resident	03/15/20
32,046	Duval	91	Female	No		Yes	FL resident	03/16/20
32,047	Duval	84	Male	No		Yes	FL resident	03/17/20
32,048	Duval	44	Male	No		Unknown	FL resident	03/17/20
32,049	Duval	74	Male	Yes	BRAZIL	Unknown	FL resident	03/17/20
32,050	Duval	22	Male	Unknown			FL resident	03/18/20
32,051	Duval	83	Male	No		Yes	FL resident	03/18/20
32,052	Duval	91	Male	No		Yes	FL resident	03/18/20
32,053	Duval	78	Female	No		Yes	FL resident	03/19/20
32,054	Duval	90	Male	No		Yes	FL resident	03/20/20
32,055	Duval	68	Female	No		Yes	FL resident	03/20/20
32,056	Duval	57	Female	Yes	IRELAND	No	FL resident	03/20/20
32,057	Duval	84	Male	No		No	FL resident	03/20/20
32,058	Duval	55	Male	Yes	CO; FL	Yes	FL resident	03/21/20

Coronavirus: line list of cases

Data verified as of Jun 7, 2020 at 10 AM

Data in this report are provisional and subject to change.

Case	County	Age	Gender	Travel related	Travel detail	Contact with a confirmed case	Jurisdiction	Date case counted
32,059	Duval	84	Male	No		Yes	FL resident	03/21/20
32,060	Duval	52	Female	No		No	FL resident	03/21/20
32,061	Duval	57	Female	No		No	FL resident	03/21/20
32,062	Duval	84	Male	No		Unknown	FL resident	03/21/20
32,063	Duval	20	Female	No		Unknown	FL resident	03/21/20
32,064	Duval	84	Female	No		Yes	FL resident	03/21/20
32,065	Duval	68	Female	No		Yes	FL resident	03/21/20
32,066	Duval	57	Female	No		Yes	FL resident	03/21/20
32,067	Duval	89	Female	No		Yes	FL resident	03/21/20
32,068	Duval	88	Male	No		Yes	FL resident	03/21/20
32,069	Duval	86	Female	No		Yes	FL resident	03/21/20
32,070	Duval	45	Female	No		No	FL resident	03/21/20
32,071	Duval	59	Male	No		No	FL resident	03/21/20
32,072	Duval	88	Male	No		Yes	FL resident	03/21/20
32,073	Duval	82	Female	No		Yes	FL resident	03/22/20
32,074	Duval	54	Female	No		Yes	FL resident	03/22/20
32,075	Duval	53	Female	Yes	FL; NV	Yes	FL resident	03/22/20
32,076	Duval	39	Male	No		No	FL resident	03/22/20
32,077	Duval	56	Male	No		No	FL resident	03/22/20
32,078	Duval	41	Female	No		Yes	FL resident	03/22/20
32,079	Duval	19	Female	Yes	CA	No	FL resident	03/23/20
32,080	Duval	58	Male	No		No	FL resident	03/23/20
32,081	Duval	36	Female	Yes	FL; GA	Yes	FL resident	03/23/20
32,082	Duval	49	Female	No		Yes	FL resident	03/23/20
32,083	Duval	87	Female	Unknown			FL resident	03/23/20
32,084	Duval	38	Male	No		Yes	FL resident	03/23/20
32,085	Duval	71	Male	No		Yes	FL resident	03/23/20
32,086	Duval	56	Female	No		Yes	FL resident	03/24/20
32,087	Duval	49	Female	Yes	ARUBA; FL	Yes	FL resident	03/25/20
32,088	Duval	76	Male	No		No	FL resident	03/25/20
32,089	Duval	50	Female	No		Yes	FL resident	03/25/20
32,090	Duval	59	Female	No		Unknown	FL resident	03/25/20
32,091	Duval	55	Male	Yes	FL; UNITED KINGDOM	Yes	FL resident	03/25/20
32,092	Duval	61	Male	Unknown			FL resident	03/25/20
32,093	Duval	51	Female	No		No	FL resident	03/25/20
32,094	Duval	40	Male	Yes	CA; NV	Unknown	FL resident	03/25/20
32,095	Duval	13	Female	No		Unknown	FL resident	03/26/20
32,096	Duval	45	Female	Yes	CO; FL	Yes	FL resident	03/26/20
32,097	Duval	59	Female	Unknown		No	FL resident	03/26/20
32,098	Duval	26	Female	Yes	FL; NY	Yes	FL resident	03/26/20
32,099	Duval	44	Female	No		Yes	FL resident	03/26/20
32,100	Duval	35	Male	Yes	FL; IL	Unknown	FL resident	03/26/20
32,101	Duval	50	Male	Yes	BAHAMAS; FL	Unknown	FL resident	03/26/20
32,102	Duval	26	Male	Unknown		Unknown	FL resident	03/26/20
32,103	Duval	48	Female	No		No	FL resident	03/26/20
32,104	Duval	70	Female	Yes	FL; ID; TX	Yes	FL resident	03/26/20
32,105	Duval	49	Female	No		Unknown	FL resident	03/26/20
32,106	Duval	65	Male	No		Unknown	FL resident	03/26/20
32,107	Duval	40	Female	No		Yes	FL resident	03/26/20
32,108	Duval	91	Female	No		Yes	FL resident	03/26/20
32,109	Duval	87	Female	No		Yes	FL resident	03/26/20
32,110	Duval	39	Male	No		Yes	FL resident	03/26/20
32,111	Duval	25	Male	No		No	FL resident	03/26/20
32,112	Duval	41	Male	No		Yes	FL resident	03/26/20
32,113	Duval	54	Male	No		No	FL resident	03/27/20
32,114	Duval	28	Male	No		Yes	FL resident	03/27/20
32,115	Duval	43	Female	Yes	CO; FL	Unknown	FL resident	03/27/20
32,116	Duval	87	Female	No		Yes	FL resident	03/27/20
32,117	Duval	47	Male	Yes	CO; FL	No	FL resident	03/27/20
32,118	Duval	80	Male	No		Yes	FL resident	03/27/20
32,119	Duval	19	Female	No		No	FL resident	03/27/20
32,120	Duval	35	Male	No		Unknown	FL resident	03/27/20

Coronavirus: line list of cases

Data verified as of Jun 7, 2020 at 10 AM

Data in this report are provisional and subject to change.

Case	County	Age	Gender	Travel related	Travel detail	Contact with a confirmed case	Jurisdiction	Date case counted
32,121	Duval	61	Female	No		Yes	FL resident	03/27/20
32,122	Duval	48	Female	No		Yes	FL resident	03/27/20
32,123	Duval	37	Male	No		Yes	FL resident	03/27/20
32,124	Duval	86	Female	No		Yes	FL resident	03/27/20
32,125	Duval	54	Female	Yes	CO; FL	Yes	FL resident	03/27/20
32,126	Duval	59	Male	No		Yes	FL resident	03/27/20
32,127	Duval	45	Male	No		Yes	FL resident	03/27/20
32,128	Duval	80	Female	No		Yes	FL resident	03/27/20
32,129	Duval	74	Male	Unknown		No	FL resident	03/27/20
32,130	Duval	71	Female	Yes	CAYMAN ISLANDS; JAMAICA; MEXICO	Unknown	FL resident	03/27/20
32,131	Duval	56	Female	No		No	FL resident	03/27/20
32,132	Duval	52	Male	No		Yes	FL resident	03/27/20
32,133	Duval	37	Female	No		Yes	FL resident	03/27/20
32,134	Duval	97	Female	No		No	FL resident	03/27/20
32,135	Duval	74	Female	Unknown		No	FL resident	03/27/20
32,136	Duval	50	Male	No		Yes	FL resident	03/28/20
32,137	Duval	63	Female	No		Yes	FL resident	03/28/20
32,138	Duval	40	Female	No		No	FL resident	03/28/20
32,139	Duval	54	Female	No		Yes	FL resident	03/28/20
32,140	Duval	55	Female	No		No	FL resident	03/28/20
32,141	Duval	19	Female	Yes	FL; MEXICO; TN	Yes	FL resident	03/28/20
32,142	Duval	70	Male	No		Yes	FL resident	03/28/20
32,143	Duval	73	Male	No		No	FL resident	03/28/20
32,144	Duval	43	Female	No		Unknown	FL resident	03/28/20
32,145	Duval	50	Male	No		Yes	FL resident	03/28/20
32,146	Duval	48	Female	No		Unknown	FL resident	03/28/20
32,147	Duval	45	Female	No		Unknown	FL resident	03/28/20
32,148	Duval	72	Male	No		Yes	FL resident	03/28/20
32,149	Duval	40	Female	No		Yes	FL resident	03/28/20
32,150	Duval	81	Female	No		No	FL resident	03/28/20
32,151	Duval	51	Male	Unknown		Yes	FL resident	03/28/20
32,152	Duval	45	Male	No		Yes	FL resident	03/29/20
32,153	Duval	68	Male	Unknown		Yes	FL resident	03/29/20
32,154	Duval	69	Female	No		No	FL resident	03/29/20
32,155	Duval	54	Male	Unknown		No	FL resident	03/29/20
32,156	Duval	5	Male	No		Yes	FL resident	03/29/20
32,157	Duval	49	Male	Yes	NY	Unknown	FL resident	03/29/20
32,158	Duval	83	Male	No		No	FL resident	03/29/20
32,159	Duval	74	Female	No		Unknown	FL resident	03/29/20
32,160	Duval	58	Male	No		Unknown	FL resident	03/29/20
32,161	Duval	77	Female	No		Yes	FL resident	03/29/20
32,162	Duval	50	Male	No		Unknown	FL resident	03/29/20
32,163	Duval	64	Female	No		Yes	FL resident	03/29/20
32,164	Duval	28	Male	No		Yes	FL resident	03/29/20
32,165	Duval	68	Female	Yes	FL; MI	No	FL resident	03/29/20
32,166	Duval	42	Female	Yes	CAYMAN ISLANDS; JAMAICA	Yes	FL resident	03/29/20
32,167	Duval	77	Male	No		Unknown	FL resident	03/29/20
32,168	Duval	27	Female	Yes	FL; NY	No	FL resident	03/29/20
32,169	Duval	52	Female	No		No	FL resident	03/29/20
32,170	Duval	51	Female	No		Yes	FL resident	03/30/20
32,171	Duval	81	Male	No		Yes	FL resident	03/30/20
32,172	Duval	71	Female	Yes	FRANCE	Unknown	FL resident	03/30/20
32,173	Duval	66	Female	No		Unknown	FL resident	03/30/20
32,174	Duval	42	Male	No		Unknown	FL resident	03/30/20
32,175	Duval	34	Female	No		No	FL resident	03/30/20
32,176	Duval	61	Female	No		Yes	FL resident	03/30/20
32,177	Duval	64	Male	No			FL resident	03/30/20
32,178	Duval	30	Female	No		Unknown	FL resident	03/30/20
32,179	Duval	70	Female	No		Yes	FL resident	03/30/20
32,180	Duval	41	Male	Unknown		Unknown	FL resident	03/30/20
32,181	Duval	59	Female	No		Yes	FL resident	03/30/20

Coronavirus: line list of cases

Data verified as of Jun 7, 2020 at 10 AM

Data in this report are provisional and subject to change.

Case	County	Age	Gender	Travel related	Travel detail	Contact with a confirmed case	Jurisdiction	Date case counted
32,182	Duval	37	Male	Unknown			FL resident	03/30/20
32,183	Duval	72	Female	No		Unknown	FL resident	03/30/20
32,184	Duval	78	Male	No		Yes	FL resident	03/30/20
32,185	Duval	38	Male	No		No	FL resident	03/30/20
32,186	Duval	62	Male	Yes	BRAZIL; FL	Yes	FL resident	03/30/20
32,187	Duval	57	Female	No		No	FL resident	03/30/20
32,188	Duval	69	Female	No		Unknown	FL resident	03/30/20
32,189	Duval	60	Female	No		Unknown	FL resident	03/30/20
32,190	Duval	61	Female	No		Yes	FL resident	03/30/20
32,191	Duval	24	Male	No		Unknown	FL resident	03/30/20
32,192	Duval	77	Male	Yes	FL; LA; MS; TN; TX	Yes	FL resident	03/30/20
32,193	Duval	55	Female	No		Yes	FL resident	03/30/20
32,194	Duval	41	Female	No		Yes	FL resident	03/30/20
32,195	Duval	55	Female	No		No	FL resident	03/31/20
32,196	Duval	46	Female	No		No	FL resident	03/31/20
32,197	Duval	53	Female	No		Yes	FL resident	03/31/20
32,198	Duval	20	Male	No		Yes	FL resident	03/31/20
32,199	Duval	24	Male	No		Yes	FL resident	03/31/20
32,200	Duval	19	Male	No		No	FL resident	03/31/20
32,201	Duval	44	Female	No		Yes	FL resident	03/31/20
32,202	Duval	50	Female	Yes	AL; FL; GA; NY; SC; TX	Yes	FL resident	03/31/20
32,203	Duval	48	Male	No		Unknown	FL resident	03/31/20
32,204	Duval	58	Male	No		No	FL resident	03/31/20
32,205	Duval	45	Female	Yes	ID	Yes	FL resident	03/31/20
32,206	Duval	57	Male	No		No	FL resident	03/31/20
32,207	Duval	39	Female	Yes	NY	Unknown	FL resident	03/31/20
32,208	Duval	39	Male	No		No	FL resident	03/31/20
32,209	Duval	28	Female	No		Yes	FL resident	03/31/20
32,210	Duval	37	Male	No		Yes	FL resident	03/31/20
32,211	Duval	25	Male	No		Yes	FL resident	03/31/20
32,212	Duval	64	Male	Yes	FL; NY	Unknown	FL resident	03/31/20
32,213	Duval	26	Female	Yes	FL; NC	Unknown	FL resident	03/31/20
32,214	Duval	39	Female	Yes	FL; GA	Yes	FL resident	03/31/20
32,215	Duval	25	Female	No		Unknown	FL resident	03/31/20
32,216	Duval	59	Male	No		Unknown	FL resident	03/31/20
32,217	Duval	51	Male	No		No	FL resident	03/31/20
32,218	Duval	21	Female	No		No	FL resident	03/31/20
32,219	Duval	41	Female	No		No	FL resident	03/31/20
32,220	Duval	76	Female	No		Unknown	FL resident	03/31/20
32,221	Duval	44	Male	No		Unknown	FL resident	03/31/20
32,222	Duval	22	Female	Yes	SPAIN	Unknown	FL resident	03/31/20
32,223	Duval	66	Female	No			FL resident	03/31/20
32,224	Duval	51	Male	No		Yes	FL resident	03/31/20
32,225	Duval	33	Male	Unknown		Yes	FL resident	03/31/20
32,226	Duval	24	Male	No		No	FL resident	03/31/20
32,227	Duval	31	Male	No		Unknown	FL resident	03/31/20
32,228	Duval	73	Male	Yes	FL; NY	Yes	FL resident	03/31/20
32,229	Duval	24	Female	No		Unknown	FL resident	03/31/20
32,230	Duval	51	Female	Unknown		No	FL resident	03/31/20
32,231	Duval	43	Male	No		Unknown	FL resident	03/31/20
32,232	Duval	39	Female	Yes	FL; NY	No	FL resident	03/31/20
32,233	Duval	68	Male	Yes	PHILIPPINES; SOUTH KOREA	Yes	FL resident	03/31/20
32,234	Duval	46	Male	No		No	FL resident	03/31/20
32,235	Duval	62	Female	No		Unknown	FL resident	04/01/20
32,236	Duval	26	Female	Yes	FL; NY	Unknown	FL resident	04/01/20
32,237	Duval	63	Male	No			FL resident	04/01/20
32,238	Duval	32	Female	No		Unknown	FL resident	04/01/20
32,239	Duval	44	Female	Yes	FL; NY	Unknown	FL resident	04/01/20
32,240	Duval	68	Female	Yes	FL; MI	No	FL resident	04/01/20
32,241	Duval	61	Female	No		No	FL resident	04/01/20
32,242	Duval	41	Male	No		Unknown	FL resident	04/01/20
32,243	Duval	53	Female	Yes	FL; OH	No	FL resident	04/01/20

Coronavirus: line list of cases

Data verified as of Jun 7, 2020 at 10 AM

Data in this report are provisional and subject to change.

Case	County	Age	Gender	Travel related	Travel detail	Contact with a confirmed case	Jurisdiction	Date case counted
32,244	Duval	23	Female	No		Yes	FL resident	04/01/20
32,245	Duval	73	Male	No		No	FL resident	04/01/20
32,246	Duval	40	Female	No		Yes	FL resident	04/01/20
32,247	Duval	56	Male	No		Yes	FL resident	04/01/20
32,248	Duval	52	Male	Yes	FL; NY	Yes	FL resident	04/01/20
32,249	Duval	41	Female	Unknown		Yes	FL resident	04/01/20
32,250	Duval	36	Female	No		Yes	FL resident	04/01/20
32,251	Duval	40	Male	No		Unknown	FL resident	04/01/20
32,252	Duval	87	Female	Unknown		Unknown	FL resident	04/01/20
32,253	Duval	62	Female	Yes	FL; LA	Yes	FL resident	04/01/20
32,254	Duval	19	Female	No		Yes	FL resident	04/01/20
32,255	Duval	30	Female	No		Yes	FL resident	04/01/20
32,256	Duval	59	Male	No		No	FL resident	04/01/20
32,257	Duval	25	Female	No		Unknown	FL resident	04/01/20
32,258	Duval	62	Female	Yes	FL; NJ	No	FL resident	04/01/20
32,259	Duval	24	Male	Unknown		Yes	FL resident	04/01/20
32,260	Duval	61	Male	No		Unknown	FL resident	04/01/20
32,261	Duval	81	Female	No		Yes	FL resident	04/01/20
32,262	Duval	66	Female	No		No	FL resident	04/01/20
32,263	Duval	25	Female	No		Yes	FL resident	04/01/20
32,264	Duval	23	Female	No		Unknown	FL resident	04/01/20
32,265	Duval	56	Female	No		Unknown	FL resident	04/01/20
32,266	Duval	26	Male	No		Yes	FL resident	04/01/20
32,267	Duval	40	Male	No		No	FL resident	04/01/20
32,268	Duval	25	Female	No		Unknown	FL resident	04/01/20
32,269	Duval	76	Male	No		Yes	FL resident	04/01/20
32,270	Duval	61	Female	No		Unknown	FL resident	04/01/20
32,271	Duval	54	Male	No		No	FL resident	04/01/20
32,272	Duval	52	Female	Unknown		Yes	FL resident	04/01/20
32,273	Duval	23	Male	No		Yes	FL resident	04/01/20
32,274	Duval	44	Male	No		Unknown	FL resident	04/01/20
32,275	Duval	59	Female	Unknown			FL resident	04/01/20
32,276	Duval	83	Male	No		Yes	FL resident	04/01/20
32,277	Duval	54	Female	No		Unknown	FL resident	04/01/20
32,278	Duval	84	Female	No		Unknown	FL resident	04/01/20
32,279	Duval	23	Female	No		Yes	FL resident	04/01/20
32,280	Duval	31	Male	No		Yes	FL resident	04/01/20
32,281	Duval	19	Female	No		Yes	FL resident	04/01/20
32,282	Duval	90	Female	No		Unknown	FL resident	04/01/20
32,283	Duval	57	Male	No		Unknown	FL resident	04/01/20
32,284	Duval	50	Male	No		Yes	FL resident	04/02/20
32,285	Duval	62	Male	Yes	FL; LA	Yes	FL resident	04/02/20
32,286	Duval	60	Male	No		No	FL resident	04/02/20
32,287	Duval	32	Male	No		Yes	FL resident	04/02/20
32,288	Duval	72	Female	No		Yes	FL resident	04/02/20
32,289	Duval	30	Male	No		Unknown	FL resident	04/02/20
32,290	Duval	54	Male	No		No	FL resident	04/02/20
32,291	Duval	30	Female	Yes	FL; NY	Unknown	FL resident	04/02/20
32,292	Duval	61	Female	Yes	FL; OH	No	FL resident	04/02/20
32,293	Duval	61	Male	No		Yes	FL resident	04/02/20
32,294	Duval	63	Female	No		Yes	FL resident	04/02/20
32,295	Duval	58	Female	No		Yes	FL resident	04/02/20
32,296	Duval	30	Female	No		Yes	FL resident	04/02/20
32,297	Duval	33	Male	Yes	FL; JAMAICA	Yes	FL resident	04/02/20
32,298	Duval	59	Male	No		No	FL resident	04/02/20
32,299	Duval	85	Female	No		No	FL resident	04/02/20
32,300	Duval	73	Male	No		Yes	FL resident	04/02/20
32,301	Duval	45	Male	No		Yes	FL resident	04/02/20
32,302	Duval	75	Male	No		Yes	FL resident	04/02/20
32,303	Duval	53	Female	No		Yes	FL resident	04/02/20
32,304	Duval	36	Female	No		Yes	FL resident	04/02/20
32,305	Duval	70	Male	No		Yes	FL resident	04/02/20

Coronavirus: line list of cases

Data verified as of Jun 7, 2020 at 10 AM

Data in this report are provisional and subject to change.

Case	County	Age	Gender	Travel related	Travel detail	Contact with a confirmed case	Jurisdiction	Date case counted
32,306	Duval	54	Male	No		Yes	FL resident	04/02/20
32,307	Duval	89	Male	No		Yes	FL resident	04/02/20
32,308	Duval	33	Female	No		No	FL resident	04/02/20
32,309	Duval	26	Female	No		Yes	FL resident	04/02/20
32,310	Duval	50	Female	Unknown			FL resident	04/03/20
32,311	Duval	30	Female	No		Unknown	FL resident	04/03/20
32,312	Duval	27	Female	Unknown			FL resident	04/03/20
32,313	Duval	22	Female	No		Unknown	FL resident	04/03/20
32,314	Duval	31	Female	Yes	FL; JAMAICA	Yes	FL resident	04/03/20
32,315	Duval	26	Male	Unknown		Yes	FL resident	04/03/20
32,316	Duval	28	Male	No		Yes	FL resident	04/03/20
32,317	Duval	56	Female	No		No	FL resident	04/03/20
32,318	Duval	15	Male	No		Yes	FL resident	04/03/20
32,319	Duval	25	Male	No		Yes	FL resident	04/03/20
32,320	Duval	29	Female	No		Yes	FL resident	04/03/20
32,321	Duval	27	Female	Unknown			FL resident	04/03/20
32,322	Duval	47	Female	Unknown		Unknown	FL resident	04/03/20
32,323	Duval	28	Male	No		Yes	FL resident	04/03/20
32,324	Duval	68	Female	No		Unknown	FL resident	04/03/20
32,325	Duval	71	Male	No		No	FL resident	04/03/20
32,326	Duval	30	Male	No		Unknown	FL resident	04/03/20
32,327	Duval	23	Male	No		No	FL resident	04/03/20
32,328	Duval	72	Female	No		Unknown	FL resident	04/03/20
32,329	Duval	20	Female	No		Yes	FL resident	04/03/20
32,330	Duval	57	Male	Unknown			FL resident	04/03/20
32,331	Duval	65	Male	No		Yes	FL resident	04/03/20
32,332	Duval	31	Male	Unknown		Yes	FL resident	04/03/20
32,333	Duval	87	Female	No		Yes	FL resident	04/03/20
32,334	Duval	89	Male	No		Yes	FL resident	04/03/20
32,335	Duval	78	Female	No		Yes	FL resident	04/03/20
32,336	Duval	35	Male	No		No	FL resident	04/03/20
32,337	Duval	82	Female	No		Unknown	FL resident	04/03/20
32,338	Duval	86	Male	No		Yes	FL resident	04/03/20
32,339	Duval	61	Male	No		No	FL resident	04/03/20
32,340	Duval	4	Female	No		No	FL resident	04/03/20
32,341	Duval	73	Male	No		Unknown	FL resident	04/03/20
32,342	Duval	43	Female	No		Yes	FL resident	04/03/20
32,343	Duval	26	Female	No		No	FL resident	04/03/20
32,344	Duval	55	Female	No		Yes	FL resident	04/03/20
32,345	Duval	31	Female	No		Yes	FL resident	04/03/20
32,346	Duval	64	Female	Yes	FL; MD; RI	No	FL resident	04/03/20
32,347	Duval	36	Female	No		Unknown	FL resident	04/03/20
32,348	Duval	42	Female	No		Yes	FL resident	04/03/20
32,349	Duval	58	Male	No		No	FL resident	04/03/20
32,350	Duval	19	Female	Yes	CO; FL	Yes	FL resident	04/03/20
32,351	Duval	52	Female	No		Yes	FL resident	04/03/20
32,352	Duval	41	Female	No		Yes	FL resident	04/03/20
32,353	Duval	73	Female	No		No	FL resident	04/03/20
32,354	Duval	58	Male	No		Unknown	FL resident	04/03/20
32,355	Duval	36	Female	No		Yes	FL resident	04/03/20
32,356	Duval	78	Male	No		Yes	FL resident	04/03/20
32,357	Duval	34	Male	No		Unknown	FL resident	04/03/20
32,358	Duval	27	Male	Unknown		No	FL resident	04/03/20
32,359	Duval	60	Male	No		No	FL resident	04/03/20
32,360	Duval	68	Female	No		Unknown	FL resident	04/03/20
32,361	Duval	73	Male	No		No	FL resident	04/03/20
32,362	Duval	28	Male	No		Yes	FL resident	04/04/20
32,363	Duval	43	Female	No		Yes	FL resident	04/04/20
32,364	Duval	31	Female	No		Yes	FL resident	04/04/20
32,365	Duval	53	Male	No		Unknown	FL resident	04/04/20
32,366	Duval	35	Male	No		No	FL resident	04/04/20
32,367	Duval	43	Male	Unknown		Yes	FL resident	04/04/20

Coronavirus: line list of cases

Data verified as of Jun 7, 2020 at 10 AM

Data in this report are provisional and subject to change.

Case	County	Age	Gender	Travel related	Travel detail	Contact with a confirmed case	Jurisdiction	Date case counted
32,368	Duval	23	Male	No		Unknown	FL resident	04/04/20
32,369	Duval	42	Female	No		No	FL resident	04/04/20
32,370	Duval	40	Male	No		Unknown	FL resident	04/04/20
32,371	Duval	5	Female	No		Yes	FL resident	04/04/20
32,372	Duval	48	Male	No		Yes	FL resident	04/04/20
32,373	Duval	43	Male	Yes	UNITED KINGDOM	Yes	FL resident	04/04/20
32,374	Duval	54	Male	No		Unknown	FL resident	04/04/20
32,375	Duval	67	Male	No		Unknown	FL resident	04/04/20
32,376	Duval	58	Male	Yes	LA	Unknown	FL resident	04/04/20
32,377	Duval	46	Female	No		No	FL resident	04/04/20
32,378	Duval	33	Female	No		Yes	FL resident	04/04/20
32,379	Duval	22	Female	No		Yes	FL resident	04/04/20
32,380	Duval	62	Female	No		Yes	FL resident	04/04/20
32,381	Duval	75	Female	No		No	FL resident	04/04/20
32,382	Duval	31	Male	No		No	FL resident	04/04/20
32,383	Duval	1	Male	No		Yes	FL resident	04/04/20
32,384	Duval	20	Female	No		Yes	FL resident	04/04/20
32,385	Duval	22	Female	No		Yes	FL resident	04/04/20
32,386	Duval	27	Female	No		Unknown	FL resident	04/04/20
32,387	Duval	70	Female	No		Unknown	FL resident	04/04/20
32,388	Duval	59	Female	No		Yes	FL resident	04/04/20
32,389	Duval	39	Male	No		Unknown	FL resident	04/04/20
32,390	Duval	49	Female	Unknown			FL resident	04/04/20
32,391	Duval	57	Female	No		No	FL resident	04/04/20
32,392	Duval	23	Female	Yes	CO; LA	Unknown	FL resident	04/04/20
32,393	Duval	32	Female	Yes	CO; FL	Unknown	FL resident	04/04/20
32,394	Duval	67	Male	No		Yes	FL resident	04/04/20
32,395	Duval	52	Male	No		Unknown	FL resident	04/04/20
32,396	Duval	67	Female	No		No	FL resident	04/04/20
32,397	Duval	76	Female	No		Unknown	FL resident	04/04/20
32,398	Duval	32	Female	No		Unknown	FL resident	04/04/20
32,399	Duval	61	Female	Yes	FL; LA	Unknown	FL resident	04/04/20
32,400	Duval	40	Female	No		Unknown	FL resident	04/04/20
32,401	Duval	63	Female	No		No	FL resident	04/04/20
32,402	Duval	47	Female	Yes	BAHAMAS; FL	Yes	FL resident	04/04/20
32,403	Duval	34	Male	No		Yes	FL resident	04/04/20
32,404	Duval	77	Male	No		No	FL resident	04/04/20
32,405	Duval	36	Female	No		Yes	FL resident	04/04/20
32,406	Duval	25	Female	No		Yes	FL resident	04/05/20
32,407	Duval	67	Male	No		Unknown	FL resident	04/05/20
32,408	Duval	59	Male	No		Unknown	FL resident	04/05/20
32,409	Duval	52	Male	No		No	FL resident	04/05/20
32,410	Duval	32	Male	Unknown			FL resident	04/05/20
32,411	Duval	69	Male	No		Unknown	FL resident	04/05/20
32,412	Duval	44	Female	No		Yes	FL resident	04/05/20
32,413	Duval	39	Male	No		Yes	FL resident	04/05/20
32,414	Duval	50	Female	No		Yes	FL resident	04/05/20
32,415	Duval	51	Female	No		Yes	FL resident	04/05/20
32,416	Duval	62	Female	Yes	FL; MT	Unknown	FL resident	04/05/20
32,417	Duval	69	Female	No		Yes	FL resident	04/05/20
32,418	Duval	35	Female	Yes	FL; SC	Unknown	FL resident	04/05/20
32,419	Duval	53	Female	No		Yes	FL resident	04/05/20
32,420	Duval	26	Female	No		Yes	FL resident	04/05/20
32,421	Duval	39	Female	Yes	FL; Jamaica; Turks and Caicos; TX	No	FL resident	04/05/20
32,422	Duval	22	Female	No		Yes	FL resident	04/05/20
32,423	Duval	18	Male	Yes	CAYMAN ISLANDS; FL; JAMAICA	Yes	FL resident	04/05/20
32,424	Duval	38	Female	No		Unknown	FL resident	04/05/20
32,425	Duval	24	Female	Unknown		No	FL resident	04/05/20
32,426	Duval	24	Male	Unknown			FL resident	04/05/20
32,427	Duval	48	Male	Yes	CAYMAN ISLANDS; JAMAICA	Yes	FL resident	04/05/20
32,428	Duval	54	Female	No		Unknown	FL resident	04/05/20

Coronavirus: line list of cases

Data verified as of Jun 7, 2020 at 10 AM

Data in this report are provisional and subject to change.

Case	County	Age	Gender	Travel related	Travel detail	Contact with a confirmed case	Jurisdiction	Date case counted
32,429	Duval	20	Female	No		No	FL resident	04/05/20
32,430	Duval	68	Male	No		Yes	FL resident	04/05/20
32,431	Duval	55	Male	No		Yes	FL resident	04/06/20
32,432	Duval	54	Female	Unknown		Unknown	FL resident	04/06/20
32,433	Duval	68	Male	Yes	FL; NEW ZEALAND	No	FL resident	04/06/20
32,434	Duval	57	Male	No		Yes	FL resident	04/06/20
32,435	Duval	50	Female	No		Yes	FL resident	04/06/20
32,436	Duval	76	Female	No		Unknown	FL resident	04/06/20
32,437	Duval	37	Female	Unknown		Yes	FL resident	04/06/20
32,438	Duval	19	Male	Unknown			FL resident	04/06/20
32,439	Duval	28	Female	Yes	CA; FL	No	FL resident	04/06/20
32,440	Duval	91	Female	No		Yes	FL resident	04/06/20
32,441	Duval	66	Female	No		Unknown	FL resident	04/06/20
32,442	Duval	83	Female	No		Yes	FL resident	04/06/20
32,443	Duval	65	Male	No		Yes	FL resident	04/06/20
32,444	Duval	31	Female	No		No	FL resident	04/06/20
32,445	Duval	58	Female	No		Unknown	FL resident	04/06/20
32,446	Duval	38	Female	No		Yes	FL resident	04/06/20
32,447	Duval	56	Female	No		No	FL resident	04/06/20
32,448	Duval	34	Male	No		Unknown	FL resident	04/06/20
32,449	Duval	30	Male	No		Yes	FL resident	04/06/20
32,450	Duval	35	Male	No		No	FL resident	04/06/20
32,451	Duval	37	Female	No		No	FL resident	04/06/20
32,452	Duval	73	Male	No		Unknown	FL resident	04/06/20
32,453	Duval	44	Male	Unknown		No	FL resident	04/06/20
32,454	Duval	64	Female	Yes	CA; FL	No	FL resident	04/06/20
32,455	Duval	52	Female	Yes	CO; FL	No	FL resident	04/06/20
32,456	Duval	29	Male	Yes	FL; PUERTO RICO	No	FL resident	04/06/20
32,457	Duval	66	Female	No		No	FL resident	04/06/20
32,458	Duval	55	Female	Unknown			FL resident	04/06/20
32,459	Duval	37	Female	Unknown		Yes	FL resident	04/06/20
32,460	Duval	27	Male	No		Yes	FL resident	04/06/20
32,461	Duval	54	Male	No		Unknown	FL resident	04/06/20
32,462	Duval	28	Female	Unknown			FL resident	04/06/20
32,463	Duval	61	Male	No		Yes	FL resident	04/06/20
32,464	Duval	59	Male	No		Unknown	FL resident	04/06/20
32,465	Duval	60	Female	No		No	FL resident	04/06/20
32,466	Duval	29	Male	No		Yes	FL resident	04/06/20
32,467	Duval	8	Male	No		Yes	FL resident	04/06/20
32,468	Duval	71	Female	No		Yes	FL resident	04/06/20
32,469	Duval	82	Female	Unknown			FL resident	04/06/20
32,470	Duval	38	Male	No		Yes	FL resident	04/06/20
32,471	Duval	27	Male	No		Unknown	FL resident	04/06/20
32,472	Duval	67	Female	Yes	FL; PHILIPPINES; TURKEY	Yes	FL resident	04/06/20
32,473	Duval	35	Female	No		No	FL resident	04/06/20
32,474	Duval	32	Male	No		Yes	FL resident	04/06/20
32,475	Duval	62	Female	No			FL resident	04/06/20
32,476	Duval	20	Male	No		Yes	FL resident	04/06/20
32,477	Duval	44	Female	Unknown		Yes	FL resident	04/06/20
32,478	Duval	59	Female	No		Yes	FL resident	04/06/20
32,479	Duval	69	Male	No		Unknown	FL resident	04/06/20
32,480	Duval	36	Female	No		Unknown	FL resident	04/06/20
32,481	Duval	23	Female	Unknown			FL resident	04/06/20
32,482	Duval	47	Male	No		Yes	FL resident	04/06/20
32,483	Duval	85	Male	No		Yes	FL resident	04/06/20
32,484	Duval	86	Female	No		Yes	FL resident	04/06/20
32,485	Duval	51	Male	No		Unknown	FL resident	04/06/20
32,486	Duval	63	Male	No		No	FL resident	04/06/20
32,487	Duval	25	Male	No		Yes	FL resident	04/07/20
32,488	Duval	63	Male	Yes	FL; JAPAN; NJ	Yes	FL resident	04/07/20
32,489	Duval	83	Male	Yes	CA; FL; NV; TN	Yes	FL resident	04/07/20
32,490	Duval	77	Female	Yes	FL; LA; MS; TN; TX	Yes	FL resident	04/07/20

Coronavirus: line list of cases

Data verified as of Jun 7, 2020 at 10 AM

Data in this report are provisional and subject to change.

Case	County	Age	Gender	Travel related	Travel detail	Contact with a confirmed case	Jurisdiction	Date case counted
32,491	Duval	79	Female	No		Yes	FL resident	04/07/20
32,492	Duval	61	Male	Yes	CARIBBEAN; FL	Unknown	FL resident	04/07/20
32,493	Duval	33	Male	No		Unknown	FL resident	04/07/20
32,494	Duval	50	Female	Unknown		Yes	FL resident	04/07/20
32,495	Duval	25	Female	No		Yes	FL resident	04/07/20
32,496	Duval	44	Female	No			FL resident	04/07/20
32,497	Duval	30	Female	No		Yes	FL resident	04/07/20
32,498	Duval	35	Male	Yes	FL; NY	Yes	FL resident	04/07/20
32,499	Duval	66	Female	No		Yes	FL resident	04/07/20
32,500	Duval	56	Female	Yes	FL; PHILIPPINES	Yes	FL resident	04/07/20
32,501	Duval	48	Male	Unknown		No	FL resident	04/07/20
32,502	Duval	69	Female	No		Yes	FL resident	04/07/20
32,503	Duval	36	Male	No		Yes	FL resident	04/07/20
32,504	Duval	70	Female	No		Unknown	FL resident	04/07/20
32,505	Duval	32	Female	No		Unknown	FL resident	04/07/20
32,506	Duval	28	Female	No		Yes	FL resident	04/07/20
32,507	Duval	39	Male	No		Yes	FL resident	04/07/20
32,508	Duval	28	Male	Unknown		Yes	FL resident	04/07/20
32,509	Duval	75	Male	Yes	FL; SOUTH AMERICA	Yes	FL resident	04/07/20
32,510	Duval	37	Male	Unknown			FL resident	04/07/20
32,511	Duval	57	Female	No		Unknown	FL resident	04/07/20
32,512	Duval	26	Female	No		Yes	FL resident	04/07/20
32,513	Duval	32	Male	No		Unknown	FL resident	04/07/20
32,514	Duval	20	Male	No		Yes	FL resident	04/07/20
32,515	Duval	42	Male	No		Yes	FL resident	04/07/20
32,516	Duval	34	Male	No		Unknown	FL resident	04/07/20
32,517	Duval	63	Female	No		Unknown	FL resident	04/07/20
32,518	Duval	40	Male	No		No	FL resident	04/07/20
32,519	Duval	55	Female	No		No	FL resident	04/07/20
32,520	Duval	59	Male	Unknown			FL resident	04/07/20
32,521	Duval	27	Male	No		Yes	FL resident	04/07/20
32,522	Duval	48	Male	No		No	FL resident	04/07/20
32,523	Duval	78	Female	No		Yes	FL resident	04/07/20
32,524	Duval	80	Female	No		Yes	FL resident	04/07/20
32,525	Duval	45	Female	No		Unknown	FL resident	04/07/20
32,526	Duval	72	Male	Yes	ARGENTINA; CA; CHILE; FL; URUGUAY	No	FL resident	04/07/20
32,527	Duval	63	Male	No		Yes	FL resident	04/08/20
32,528	Duval	51	Female	No		Yes	FL resident	04/08/20
32,529	Duval	47	Female	Unknown		Unknown	FL resident	04/08/20
32,530	Duval	62	Male	No		Yes	FL resident	04/08/20
32,531	Duval	29	Female	Yes	FL; NY	Yes	FL resident	04/08/20
32,532	Duval	43	Female	Unknown		No	FL resident	04/08/20
32,533	Duval	46	Male	Unknown			FL resident	04/08/20
32,534	Duval	30	Female	No		No	FL resident	04/08/20
32,535	Duval	30	Male	No		No	FL resident	04/08/20
32,536	Duval	38	Male	No		No	FL resident	04/08/20
32,537	Duval	55	Male	No		Yes	FL resident	04/08/20
32,538	Duval	43	Male	No		Yes	FL resident	04/08/20
32,539	Duval	28	Male	No		Yes	FL resident	04/08/20
32,540	Duval	64	Female	Yes	GA	Yes	FL resident	04/08/20
32,541	Duval	43	Male	No		Unknown	FL resident	04/08/20
32,542	Duval	61	Female	No		Yes	FL resident	04/08/20
32,543	Duval	21	Male	No		No	FL resident	04/08/20
32,544	Duval	54	Female	No		Unknown	FL resident	04/08/20
32,545	Duval	20	Male	Yes	FL; TN	Unknown	FL resident	04/08/20
32,546	Duval	73	Female	No		Yes	FL resident	04/08/20
32,547	Duval	66	Male	Unknown			FL resident	04/08/20
32,548	Duval	50	Female	No		Yes	FL resident	04/08/20
32,549	Duval	33	Female	No		No	FL resident	04/08/20
32,550	Duval	62	Male	Unknown			FL resident	04/08/20
32,551	Duval	58	Male	No		Unknown	FL resident	04/08/20

Coronavirus: line list of cases

Data verified as of Jun 7, 2020 at 10 AM

Data in this report are provisional and subject to change.

Case	County	Age	Gender	Travel related	Travel detail	Contact with a confirmed case	Jurisdiction	Date case counted
32,552	Duval	52	Female	No		Unknown	FL resident	04/08/20
32,553	Duval	41	Female	No		Yes	FL resident	04/08/20
32,554	Duval	14	Female	Unknown		Yes	FL resident	04/08/20
32,555	Duval	54	Male	No		Yes	FL resident	04/08/20
32,556	Duval	38	Female	No		Unknown	FL resident	04/08/20
32,557	Duval	34	Female	No		Yes	FL resident	04/08/20
32,558	Duval	34	Male	No		Yes	FL resident	04/08/20
32,559	Duval	4	Female	No		Yes	FL resident	04/08/20
32,560	Duval	34	Male	Unknown		Unknown	FL resident	04/08/20
32,561	Duval	31	Female	No		Yes	FL resident	04/08/20
32,562	Duval	79	Male	No		Yes	FL resident	04/08/20
32,563	Duval	57	Female	No		Yes	FL resident	04/08/20
32,564	Duval	46	Male	No		No	FL resident	04/09/20
32,565	Duval	24	Female	No		Unknown	FL resident	04/09/20
32,566	Duval	40	Female	Yes	FL; LA	Unknown	FL resident	04/09/20
32,567	Duval	58	Male	No		Yes	FL resident	04/09/20
32,568	Duval	34	Male	Unknown		Yes	FL resident	04/09/20
32,569	Duval	58	Male	Unknown		Yes	FL resident	04/09/20
32,570	Duval	27	Female	No		Yes	FL resident	04/09/20
32,571	Duval	62	Male	No		No	FL resident	04/09/20
32,572	Duval	70	Male	No		Unknown	FL resident	04/09/20
32,573	Duval	68	Male	No		Unknown	FL resident	04/09/20
32,574	Duval	63	Male	No		Unknown	FL resident	04/09/20
32,575	Duval	63	Male	No		Unknown	FL resident	04/09/20
32,576	Duval	54	Male	No		Yes	FL resident	04/09/20
32,577	Duval	22	Male	No		Unknown	FL resident	04/09/20
32,578	Duval	38	Female	No		No	FL resident	04/09/20
32,579	Duval	44	Female	No		Unknown	FL resident	04/09/20
32,580	Duval	45	Female	No		Unknown	FL resident	04/09/20
32,581	Duval	41	Male	No		Yes	FL resident	04/09/20
32,582	Duval	40	Male	Unknown		Unknown	FL resident	04/09/20
32,583	Duval	37	Female	No			FL resident	04/09/20
32,584	Duval	50	Male	No		No	FL resident	04/09/20
32,585	Duval	73	Female	Yes	FL; SOUTH AMERICA	Yes	FL resident	04/09/20
32,586	Duval	33	Male	No		Yes	FL resident	04/09/20
32,587	Duval	25	Female	No		Yes	FL resident	04/09/20
32,588	Duval	41	Male	Unknown		No	FL resident	04/09/20
32,589	Duval	56	Male	Yes	NY	No	FL resident	04/09/20
32,590	Duval	27	Female	No		Yes	FL resident	04/09/20
32,591	Duval	40	Female	No		Yes	FL resident	04/09/20
32,592	Duval	33	Female	No		No	FL resident	04/09/20
32,593	Duval	25	Male	Unknown			FL resident	04/09/20
32,594	Duval	74	Female	No		No	FL resident	04/09/20
32,595	Duval	74	Female	No		Unknown	FL resident	04/09/20
32,596	Duval	64	Male	No		Yes	FL resident	04/09/20
32,597	Duval	52	Female	No		Yes	FL resident	04/09/20
32,598	Duval	50	Male	No		Yes	FL resident	04/09/20
32,599	Duval	61	Female	No		No	FL resident	04/10/20
32,600	Duval	65	Female	No		Unknown	FL resident	04/10/20
32,601	Duval	54	Male	Unknown		Unknown	FL resident	04/10/20
32,602	Duval	26	Male	No		Yes	FL resident	04/10/20
32,603	Duval	35	Male	No		No	FL resident	04/10/20
32,604	Duval	24	Male	No			FL resident	04/10/20
32,605	Duval	36	Male	No		No	FL resident	04/10/20
32,606	Duval	76	Female	No		Unknown	FL resident	04/10/20
32,607	Duval	25	Male	No		Unknown	FL resident	04/10/20
32,608	Duval	60	Female	No		Yes	FL resident	04/10/20
32,609	Duval	47	Female	No		Unknown	FL resident	04/10/20
32,610	Duval	72	Female	No		Unknown	FL resident	04/10/20
32,611	Duval	34	Female	No		No	FL resident	04/10/20
32,612	Duval	56	Female	No		Yes	FL resident	04/10/20
32,613	Duval	57	Male	No		Yes	FL resident	04/10/20

Coronavirus: line list of cases

Data verified as of Jun 7, 2020 at 10 AM

Data in this report are provisional and subject to change.

Case	County	Age	Gender	Travel related	Travel detail	Contact with a confirmed case	Jurisdiction	Date case counted
32,614	Duval	61	Female	No		No	FL resident	04/10/20
32,615	Duval	60	Male	No		Yes	FL resident	04/10/20
32,616	Duval	37	Female	Yes	FL; GA	Unknown	FL resident	04/10/20
32,617	Duval	50	Male	No		Yes	FL resident	04/10/20
32,618	Duval	57	Male	No		Yes	FL resident	04/10/20
32,619	Duval	36	Female	No		Yes	FL resident	04/10/20
32,620	Duval	61	Female	No			FL resident	04/11/20
32,621	Duval	67	Male	No		Unknown	FL resident	04/11/20
32,622	Duval	66	Female	No		Yes	FL resident	04/11/20
32,623	Duval	56	Female	No		Yes	FL resident	04/11/20
32,624	Duval	27	Female	No		Yes	FL resident	04/11/20
32,625	Duval	39	Female	No		Unknown	FL resident	04/11/20
32,626	Duval	50	Female	Yes	CANADA	Yes	FL resident	04/11/20
32,627	Duval	23	Male	No		No	FL resident	04/11/20
32,628	Duval	35	Female	No		Yes	FL resident	04/11/20
32,629	Duval	54	Male	No		Unknown	FL resident	04/11/20
32,630	Duval	46	Male	No		No	FL resident	04/11/20
32,631	Duval	85	Female	No		Unknown	FL resident	04/11/20
32,632	Duval	63	Female	No		Yes	FL resident	04/11/20
32,633	Duval	37	Female	Unknown		Yes	FL resident	04/11/20
32,634	Duval	2	Female	No		Yes	FL resident	04/11/20
32,635	Duval	41	Male	No		Unknown	FL resident	04/11/20
32,636	Duval	81	Male	No		Yes	FL resident	04/11/20
32,637	Duval	23	Male	No		Yes	FL resident	04/11/20
32,638	Duval	50	Female	No		Yes	FL resident	04/11/20
32,639	Duval	62	Female	Unknown			FL resident	04/11/20
32,640	Duval	62	Male	Unknown		Unknown	FL resident	04/11/20
32,641	Duval	69	Female	Unknown		Unknown	FL resident	04/11/20
32,642	Duval	39	Male	No		Yes	FL resident	04/12/20
32,643	Duval	22	Female	No		No	FL resident	04/12/20
32,644	Duval	20	Male	No		Yes	FL resident	04/12/20
32,645	Duval	15	Male	No		Yes	FL resident	04/12/20
32,646	Duval	13	Male	No		Yes	FL resident	04/12/20
32,647	Duval	6	Male	No		Yes	FL resident	04/12/20
32,648	Duval	29	Female	No		Unknown	FL resident	04/12/20
32,649	Duval	36	Female	No		Yes	FL resident	04/12/20
32,650	Duval	21	Male	Unknown		Yes	FL resident	04/12/20
32,651	Duval	30	Female	No		No	FL resident	04/12/20
32,652	Duval	19	Female	No		Yes	FL resident	04/12/20
32,653	Duval	35	Female	No		Yes	FL resident	04/12/20
32,654	Duval	58	Male	No		Yes	FL resident	04/12/20
32,655	Duval	51	Male	Yes	CANADA	Yes	FL resident	04/12/20
32,656	Duval	27	Male	Yes	CANADA	Yes	FL resident	04/12/20
32,657	Duval	31	Female	No		Yes	FL resident	04/12/20
32,658	Duval	32	Female	No		Yes	FL resident	04/12/20
32,659	Duval	63	Male	No		Yes	FL resident	04/12/20
32,660	Duval	63	Female	No		Yes	FL resident	04/12/20
32,661	Duval	43	Female	No		No	FL resident	04/12/20
32,662	Duval	10	Male	Unknown		Yes	FL resident	04/12/20
32,663	Duval	79	Male	No		Unknown	FL resident	04/12/20
32,664	Duval	45	Female	No		Yes	FL resident	04/12/20
32,665	Duval	37	Female	No		Yes	FL resident	04/12/20
32,666	Duval	21	Male	No		No	FL resident	04/12/20
32,667	Duval	49	Female	No		Yes	FL resident	04/12/20
32,668	Duval	56	Female	No		Yes	FL resident	04/12/20
32,669	Duval	36	Female	No		Yes	FL resident	04/13/20
32,670	Duval	60	Male	No		Yes	FL resident	04/13/20
32,671	Duval	27	Male	Unknown		Yes	FL resident	04/13/20
32,672	Duval	39	Male	Unknown		Yes	FL resident	04/13/20
32,673	Duval	16	Male	No		Unknown	FL resident	04/13/20
32,674	Duval	44	Male	No		Yes	FL resident	04/13/20
32,675	Duval	34	Male	Yes	FL; GA	Yes	FL resident	04/13/20

Coronavirus: line list of cases

Data verified as of Jun 7, 2020 at 10 AM

Data in this report are provisional and subject to change.

Case	County	Age	Gender	Travel related	Travel detail	Contact with a confirmed case	Jurisdiction	Date case counted
32,676	Duval	55	Female	No		Yes	FL resident	04/13/20
32,677	Duval	29	Female	No		Yes	FL resident	04/13/20
32,678	Duval	29	Male	No		Yes	FL resident	04/13/20
32,679	Duval	48	Female	Yes	FL; GA	Unknown	FL resident	04/13/20
32,680	Duval	37	Female	No		Yes	FL resident	04/13/20
32,681	Duval	41	Male	No		Unknown	FL resident	04/13/20
32,682	Duval	6	Male	Unknown		Yes	FL resident	04/13/20
32,683	Duval	60	Female	No		Yes	FL resident	04/13/20
32,684	Duval	73	Female	No		Yes	FL resident	04/13/20
32,685	Duval	29	Male	No		Unknown	FL resident	04/14/20
32,686	Duval	63	Female	No		No	FL resident	04/14/20
32,687	Duval	45	Female	No			FL resident	04/14/20
32,688	Duval	67	Male	No		No	FL resident	04/14/20
32,689	Duval	41	Female	No		Unknown	FL resident	04/14/20
32,690	Duval	36	Female	No		Yes	FL resident	04/14/20
32,691	Duval	69	Male	Yes	FL; PHILIPPINES; TURKEY	Yes	FL resident	04/14/20
32,692	Duval	50	Female	No		No	FL resident	04/14/20
32,693	Duval	46	Male	Unknown		Yes	FL resident	04/14/20
32,694	Duval	69	Female	Yes	CA; FL; SOUTH AMERICA	Yes	FL resident	04/14/20
32,695	Duval	70	Male	Yes	CA; FL; SOUTH AMERICA	Yes	FL resident	04/14/20
32,696	Duval	43	Female	No		Unknown	FL resident	04/14/20
32,697	Duval	36	Male	No		Yes	FL resident	04/14/20
32,698	Duval	26	Male	Unknown		No	FL resident	04/14/20
32,699	Duval	66	Female	No		Unknown	FL resident	04/14/20
32,700	Duval	65	Female	Yes	FL; NY	No	FL resident	04/14/20
32,701	Duval	80	Male	No		Unknown	FL resident	04/14/20
32,702	Duval	43	Male	No		Unknown	FL resident	04/14/20
32,703	Duval	29	Female	No		Yes	FL resident	04/14/20
32,704	Duval	71	Female	No		No	FL resident	04/14/20
32,705	Duval	76	Female	No		No	FL resident	04/14/20
32,706	Duval	92	Female	No		Unknown	FL resident	04/14/20
32,707	Duval	60	Male	No		No	FL resident	04/15/20
32,708	Duval	39	Female	No		No	FL resident	04/15/20
32,709	Duval	35	Male	No		Unknown	FL resident	04/15/20
32,710	Duval	53	Male	No		Unknown	FL resident	04/15/20
32,711	Duval	63	Female	No		No	FL resident	04/15/20
32,712	Duval	69	Female	No		Unknown	FL resident	04/15/20
32,713	Duval	82	Female	No		No	FL resident	04/15/20
32,714	Duval	47	Female	No		Yes	FL resident	04/15/20
32,715	Duval	78	Female	No		Unknown	FL resident	04/15/20
32,716	Duval	32	Male	No		Yes	FL resident	04/15/20
32,717	Duval	29	Male	No		Unknown	FL resident	04/15/20
32,718	Duval	60	Female	No		Yes	FL resident	04/15/20
32,719	Duval	83	Male	No		Unknown	FL resident	04/15/20
32,720	Duval	79	Male	Unknown			FL resident	04/15/20
32,721	Duval	58	Female	No		No	FL resident	04/15/20
32,722	Duval	37	Male	Unknown			FL resident	04/15/20
32,723	Duval	81	Male	No		Unknown	FL resident	04/15/20
32,724	Duval	74	Male	No		Unknown	FL resident	04/15/20
32,725	Duval	64	Female	Unknown			FL resident	04/15/20
32,726	Duval	59	Male	No		Yes	FL resident	04/15/20
32,727	Duval	30	Male	No		Yes	FL resident	04/15/20
32,728	Duval	31	Female	No		Yes	FL resident	04/15/20
32,729	Duval	70	Female	Yes	FL; NY	No	FL resident	04/15/20
32,730	Duval	68	Female	No		Unknown	FL resident	04/15/20
32,731	Duval	46	Male	No		Yes	FL resident	04/15/20
32,732	Duval	54	Female	No		Yes	FL resident	04/15/20
32,733	Duval	33	Female	No		No	FL resident	04/15/20
32,734	Duval	51	Male	No		Unknown	FL resident	04/16/20
32,735	Duval	55	Female	No		Unknown	FL resident	04/16/20
32,736	Duval	24	Female	No		No	FL resident	04/16/20
32,737	Duval	45	Female	No		Unknown	FL resident	04/16/20

Coronavirus: line list of cases

Data verified as of Jun 7, 2020 at 10 AM

Data in this report are provisional and subject to change.

Case	County	Age	Gender	Travel related	Travel detail	Contact with a confirmed case	Jurisdiction	Date case counted
32,738	Duval	38	Female	No		Yes	FL resident	04/16/20
32,739	Duval	85	Male	No		No	FL resident	04/16/20
32,740	Duval	44	Female	No		No	FL resident	04/16/20
32,741	Duval	29	Male	No		Yes	FL resident	04/16/20
32,742	Duval	63	Male	No		Yes	FL resident	04/16/20
32,743	Duval	59	Female	No		Unknown	FL resident	04/16/20
32,744	Duval	64	Male	Yes	CHINA; FL; NY	Unknown	FL resident	04/16/20
32,745	Duval	42	Female	No		Yes	FL resident	04/16/20
32,746	Duval	49	Male	No		No	FL resident	04/16/20
32,747	Duval	51	Female	No		Yes	FL resident	04/16/20
32,748	Duval	57	Female	No		No	FL resident	04/16/20
32,749	Duval	53	Female	No		Yes	FL resident	04/16/20
32,750	Duval	56	Male	No		Yes	FL resident	04/16/20
32,751	Duval	57	Male	No		No	FL resident	04/16/20
32,752	Duval	42	Female	No		No	FL resident	04/16/20
32,753	Duval	11	Female	Unknown		Yes	FL resident	04/16/20
32,754	Duval	62	Female	Yes	CA; FL; NV; TN	Yes	FL resident	04/16/20
32,755	Duval	51	Female	No		Unknown	FL resident	04/16/20
32,756	Duval	41	Female	No		No	FL resident	04/16/20
32,757	Duval	40	Female	Unknown			FL resident	04/16/20
32,758	Duval	49	Male	No		Yes	FL resident	04/16/20
32,759	Duval	26	Female	No		Yes	FL resident	04/16/20
32,760	Duval	39	Female	No		Yes	FL resident	04/16/20
32,761	Duval	55	Male	No		Yes	FL resident	04/16/20
32,762	Duval	18	Male	Unknown			FL resident	04/16/20
32,763	Duval	31	Male	No		Yes	FL resident	04/16/20
32,764	Duval	11	Female	No		Yes	FL resident	04/16/20
32,765	Duval	44	Female	Yes	FL; VA	Yes	FL resident	04/16/20
32,766	Duval	61	Female	No		Yes	FL resident	04/16/20
32,767	Duval	52	Male	No		No	FL resident	04/17/20
32,768	Duval	38	Female	No		No	FL resident	04/17/20
32,769	Duval	31	Male	No		No	FL resident	04/17/20
32,770	Duval	26	Male	No		Yes	FL resident	04/17/20
32,771	Duval	70	Female	Unknown			FL resident	04/17/20
32,772	Duval	69	Female	No		Yes	FL resident	04/17/20
32,773	Duval	71	Male	No		Yes	FL resident	04/17/20
32,774	Duval	37	Male	No		No	FL resident	04/17/20
32,775	Duval	71	Male	No		Yes	FL resident	04/17/20
32,776	Duval	36	Male	No		No	FL resident	04/17/20
32,777	Duval	83	Female	No		No	FL resident	04/17/20
32,778	Duval	56	Female	No		No	FL resident	04/17/20
32,779	Duval	40	Male	Unknown			FL resident	04/17/20
32,780	Duval	40	Female	No		Yes	FL resident	04/17/20
32,781	Duval	72	Female	No		Yes	FL resident	04/17/20
32,782	Duval	25	Female	No		Unknown	FL resident	04/17/20
32,783	Duval	25	Female	Unknown			FL resident	04/17/20
32,784	Duval	40	Female	No		Yes	FL resident	04/17/20
32,785	Duval	62	Female	No		Yes	FL resident	04/17/20
32,786	Duval	19	Male	No		Yes	FL resident	04/17/20
32,787	Duval	22	Male	No		Yes	FL resident	04/17/20
32,788	Duval	24	Female	No		Yes	FL resident	04/17/20
32,789	Duval	58	Male	No		Yes	FL resident	04/17/20
32,790	Duval	56	Female	No		Yes	FL resident	04/17/20
32,791	Duval	60	Male	Yes	FL; GA; PA	Unknown	FL resident	04/17/20
32,792	Duval	51	Female	No		Yes	FL resident	04/17/20
32,793	Duval	90	Female	Yes	FL; MI	Unknown	FL resident	04/17/20
32,794	Duval	4	Male	No		Yes	FL resident	04/17/20
32,795	Duval	35	Female	Yes	CA; FL	No	FL resident	04/18/20
32,796	Duval	28	Female	No		Yes	FL resident	04/18/20
32,797	Duval	34	Female	No		Yes	FL resident	04/18/20
32,798	Duval	42	Female	No		Yes	FL resident	04/18/20
32,799	Duval	0	Female	No		Yes	FL resident	04/18/20

Coronavirus: line list of cases

Data verified as of Jun 7, 2020 at 10 AM

Data in this report are provisional and subject to change.

Case	County	Age	Gender	Travel related	Travel detail	Contact with a confirmed case	Jurisdiction	Date case counted
32,800	Duval	54	Male	No		Unknown	FL resident	04/18/20
32,801	Duval	57	Female	No		No	FL resident	04/18/20
32,802	Duval	54	Female	No		Yes	FL resident	04/18/20
32,803	Duval	39	Male	No		Yes	FL resident	04/18/20
32,804	Duval	61	Male	Unknown		Unknown	FL resident	04/18/20
32,805	Duval	47	Female	No		Yes	FL resident	04/18/20
32,806	Duval	24	Female	No		No	FL resident	04/18/20
32,807	Duval	37	Male	No		Yes	FL resident	04/18/20
32,808	Duval	43	Female	No		No	FL resident	04/18/20
32,809	Duval	31	Male	No			FL resident	04/18/20
32,810	Duval	78	Female	No		Yes	FL resident	04/18/20
32,811	Duval	55	Female	No		Unknown	FL resident	04/18/20
32,812	Duval	18	Female	No		Yes	FL resident	04/19/20
32,813	Duval	33	Female	No		No	FL resident	04/19/20
32,814	Duval	31	Female	No		Yes	FL resident	04/19/20
32,815	Duval	72	Female	No		Yes	FL resident	04/19/20
32,816	Duval	74	Male	No		Yes	FL resident	04/19/20
32,817	Duval	45	Male	Yes	FL; NC	Yes	FL resident	04/19/20
32,818	Duval	38	Female	No		Yes	FL resident	04/19/20
32,819	Duval	75	Female	No		Unknown	FL resident	04/19/20
32,820	Duval	64	Male	Unknown		No	FL resident	04/19/20
32,821	Duval	29	Female	No		Unknown	FL resident	04/19/20
32,822	Duval	26	Female	Yes	CANADA	Yes	FL resident	04/19/20
32,823	Duval	37	Male	No		Yes	FL resident	04/19/20
32,824	Duval	23	Female	No		Yes	FL resident	04/19/20
32,825	Duval	84	Female	No		Yes	FL resident	04/19/20
32,826	Duval	26	Female	No		Yes	FL resident	04/20/20
32,827	Duval	15	Male	No		Yes	FL resident	04/20/20
32,828	Duval	37	Female	No		Yes	FL resident	04/20/20
32,829	Duval	38	Male	Unknown			FL resident	04/20/20
32,830	Duval	75	Male	No		Yes	FL resident	04/20/20
32,831	Duval	50	Female	No		Yes	FL resident	04/20/20
32,832	Duval	29	Female	No		Unknown	FL resident	04/20/20
32,833	Duval	68	Male	No		Yes	FL resident	04/20/20
32,834	Duval	68	Female	No		Yes	FL resident	04/20/20
32,835	Duval	36	Female	No		Yes	FL resident	04/20/20
32,836	Duval	53	Female	No		Unknown	FL resident	04/20/20
32,837	Duval	36	Female	No		Unknown	FL resident	04/20/20
32,838	Duval	68	Male	No		Yes	FL resident	04/20/20
32,839	Duval	7	Male	No		Yes	FL resident	04/20/20
32,840	Duval	35	Female	No		Yes	FL resident	04/20/20
32,841	Duval	7	Male	No		No	FL resident	04/20/20
32,842	Duval	46	Female	No		Yes	FL resident	04/20/20
32,843	Duval	41	Male	No		Yes	FL resident	04/20/20
32,844	Duval	35	Male	Yes	CUBA; FL	Yes	FL resident	04/20/20
32,845	Duval	35	Female	No		Unknown	FL resident	04/20/20
32,846	Duval	26	Female	No		Yes	FL resident	04/20/20
32,847	Duval	10	Male	No		Yes	FL resident	04/20/20
32,848	Duval	17	Male	No		Yes	FL resident	04/20/20
32,849	Duval	44	Male	No		No	FL resident	04/20/20
32,850	Duval	61	Male	No		No	FL resident	04/20/20
32,851	Duval	60	Female	No		Unknown	FL resident	04/21/20
32,852	Duval	4	Male	No		Yes	FL resident	04/21/20
32,853	Duval	7	Female	No		Yes	FL resident	04/21/20
32,854	Duval	35	Male	No		Yes	FL resident	04/21/20
32,855	Duval	73	Female	Yes	FL; PUERTO RICO	Unknown	FL resident	04/21/20
32,856	Duval	68	Female	No		Yes	FL resident	04/21/20
32,857	Duval	32	Male	No		Unknown	FL resident	04/21/20
32,858	Duval	50	Female	No		Yes	FL resident	04/21/20
32,859	Duval	88	Female	No		Yes	FL resident	04/21/20
32,860	Duval	35	Male	No		Unknown	FL resident	04/22/20
32,861	Duval	31	Male	No		Unknown	FL resident	04/22/20

Coronavirus: line list of cases

Data verified as of Jun 7, 2020 at 10 AM

Data in this report are provisional and subject to change.

Case	County	Age	Gender	Travel related	Travel detail	Contact with a confirmed case	Jurisdiction	Date case counted
32,862	Duval	58	Male	No		Yes	FL resident	04/22/20
32,863	Duval	66	Male	No		Yes	FL resident	04/22/20
32,864	Duval	56	Female	No		Yes	FL resident	04/22/20
32,865	Duval	97	Male	No		No	FL resident	04/22/20
32,866	Duval	78	Male	No		Yes	FL resident	04/22/20
32,867	Duval	54	Female	No		Unknown	FL resident	04/22/20
32,868	Duval	25	Female	No		Yes	FL resident	04/22/20
32,869	Duval	25	Female	No		Unknown	FL resident	04/22/20
32,870	Duval	25	Male	No		No	FL resident	04/22/20
32,871	Duval	65	Female	No		Yes	FL resident	04/22/20
32,872	Duval	31	Male	No		Unknown	FL resident	04/22/20
32,873	Duval	29	Female	No		Unknown	FL resident	04/22/20
32,874	Duval	52	Male	No		Yes	FL resident	04/22/20
32,875	Duval	34	Female	No		Yes	FL resident	04/22/20
32,876	Duval	60	Male	No		No	FL resident	04/22/20
32,877	Duval	67	Male	No		No	FL resident	04/23/20
32,878	Duval	64	Female	No		Unknown	FL resident	04/23/20
32,879	Duval	81	Male	No		No	FL resident	04/23/20
32,880	Duval	32	Female	No		Yes	FL resident	04/23/20
32,881	Duval	48	Male	No			FL resident	04/23/20
32,882	Duval	36	Male	Yes	FL; NY	No	FL resident	04/23/20
32,883	Duval	60	Female	No		Yes	FL resident	04/23/20
32,884	Duval	18	Female	No		No	FL resident	04/23/20
32,885	Duval	62	Male	No		Yes	FL resident	04/23/20
32,886	Duval	64	Female	No		Yes	FL resident	04/23/20
32,887	Duval	22	Female	No		Yes	FL resident	04/23/20
32,888	Duval	19	Male	No		Yes	FL resident	04/23/20
32,889	Duval	44	Male	Unknown			FL resident	04/23/20
32,890	Duval	57	Female	No		Yes	FL resident	04/23/20
32,891	Duval	34	Male	No		Yes	FL resident	04/23/20
32,892	Duval	27	Female	Unknown		Yes	FL resident	04/23/20
32,893	Duval	33	Female	No		Yes	FL resident	04/23/20
32,894	Duval	69	Male	No		Yes	FL resident	04/24/20
32,895	Duval	27	Male	No		Yes	FL resident	04/24/20
32,896	Duval	29	Male	No		Unknown	FL resident	04/24/20
32,897	Duval	55	Male	No		Yes	FL resident	04/24/20
32,898	Duval	27	Male	Yes	AL; FL	Unknown	FL resident	04/24/20
32,899	Duval	25	Male	Yes	FL; NY	No	FL resident	04/24/20
32,900	Duval	34	Male	No		No	FL resident	04/24/20
32,901	Duval	77	Female	No		Yes	FL resident	04/24/20
32,902	Duval	48	Female	No		Yes	FL resident	04/24/20
32,903	Duval	60	Male	Unknown		No	FL resident	04/24/20
32,904	Duval	24	Male	Unknown		Yes	FL resident	04/24/20
32,905	Duval	21	Female	Yes	FL; LA	No	FL resident	04/24/20
32,906	Duval	1	Female	No		Yes	FL resident	04/24/20
32,907	Duval	0	Male	No		Yes	FL resident	04/24/20
32,908	Duval	31	Female	No		Unknown	FL resident	04/24/20
32,909	Duval	23	Male	Yes	FL; MT; MALTA	No	FL resident	04/24/20
32,910	Duval	70	Male	No		No	FL resident	04/25/20
32,911	Duval	50	Female	No		No	FL resident	04/25/20
32,912	Duval	61	Male	No		Yes	FL resident	04/25/20
32,913	Duval	47	Female	No		Yes	FL resident	04/25/20
32,914	Duval	62	Male	Unknown		Yes	FL resident	04/25/20
32,915	Duval	33	Male	No		Yes	FL resident	04/25/20
32,916	Duval	19	Female	No		Yes	FL resident	04/25/20
32,917	Duval	87	Male	No		Unknown	FL resident	04/25/20
32,918	Duval	59	Male	No		Yes	FL resident	04/25/20
32,919	Duval	19	Male	Unknown		Yes	FL resident	04/25/20
32,920	Duval	67	Female	No		Yes	FL resident	04/25/20
32,921	Duval	49	Male	No		Yes	FL resident	04/25/20
32,922	Duval	72	Female	Unknown		Yes	FL resident	04/25/20
32,923	Duval	69	Female	No		Unknown	FL resident	04/25/20

Coronavirus: line list of cases

Data verified as of Jun 7, 2020 at 10 AM

Data in this report are provisional and subject to change.

Case	County	Age	Gender	Travel related	Travel detail	Contact with a confirmed case	Jurisdiction	Date case counted
32,924	Duval	55	Female	No		Yes	FL resident	04/25/20
32,925	Duval	86	Female	No			FL resident	04/25/20
32,926	Duval	49	Male	No		Unknown	FL resident	04/25/20
32,927	Duval	46	Female	No		Unknown	FL resident	04/25/20
32,928	Duval	25	Female	No		Yes	FL resident	04/25/20
32,929	Duval	48	Female	No		Unknown	FL resident	04/25/20
32,930	Duval	81	Male	No		Yes	FL resident	04/25/20
32,931	Duval	24	Female	No		Unknown	FL resident	04/26/20
32,932	Duval	19	Male	No		Yes	FL resident	04/26/20
32,933	Duval	48	Female	No		Yes	FL resident	04/26/20
32,934	Duval	67	Female	Unknown			FL resident	04/26/20
32,935	Duval	54	Female	No		Yes	FL resident	04/27/20
32,936	Duval	51	Male	No		No	FL resident	04/27/20
32,937	Duval	39	Male	No		Yes	FL resident	04/27/20
32,938	Duval	54	Male	No		Yes	FL resident	04/27/20
32,939	Duval	70	Male	No		Yes	FL resident	04/27/20
32,940	Duval	93	Female	No		Yes	FL resident	04/27/20
32,941	Duval	69	Male	No		Unknown	FL resident	04/27/20
32,942	Duval	58	Male	No		Yes	FL resident	04/27/20
32,943	Duval	53	Female	No		Yes	FL resident	04/27/20
32,944	Duval	57	Female	Unknown			FL resident	04/28/20
32,945	Duval	11	Male	No		Yes	FL resident	04/28/20
32,946	Duval	34	Male	No		No	FL resident	04/28/20
32,947	Duval	53	Female	No		Yes	FL resident	04/28/20
32,948	Duval	63	Male	No		No	FL resident	04/28/20
32,949	Duval	68	Female	No		Yes	FL resident	04/28/20
32,950	Duval	37	Male	No		No	FL resident	04/29/20
32,951	Duval	40	Male	No		No	FL resident	04/29/20
32,952	Duval	8	Male	No		Yes	FL resident	04/29/20
32,953	Duval	43	Male	No		Yes	FL resident	04/29/20
32,954	Duval	77	Female	No		Yes	FL resident	04/29/20
32,955	Duval	43	Female	No		Yes	FL resident	04/29/20
32,956	Duval	51	Male	No		Unknown	FL resident	04/29/20
32,957	Duval	55	Female	No		Yes	FL resident	04/29/20
32,958	Duval	69	Female	No		Yes	FL resident	04/30/20
32,959	Duval	49	Female	No		Unknown	FL resident	04/30/20
32,960	Duval	78	Female	No		Unknown	FL resident	04/30/20
32,961	Duval	17	Female	No		Yes	FL resident	04/30/20
32,962	Duval	43	Female	No		No	FL resident	04/30/20
32,963	Duval	30	Female	No		Unknown	FL resident	04/30/20
32,964	Duval	27	Male	No		Unknown	FL resident	04/30/20
32,965	Duval	32	Female	No		Yes	FL resident	04/30/20
32,966	Duval	53	Female	No		Yes	FL resident	04/30/20
32,967	Duval	33	Male	No		Yes	FL resident	04/30/20
32,968	Duval	36	Male	No		Yes	FL resident	04/30/20
32,969	Duval	4	Female	No		Yes	FL resident	04/30/20
32,970	Duval	37	Male	No		No	FL resident	04/30/20
32,971	Duval	63	Female	No		Unknown	FL resident	04/30/20
32,972	Duval	36	Female	No		Unknown	FL resident	04/30/20
32,973	Duval	42	Female	No		Yes	FL resident	04/30/20
32,974	Duval	51	Female	No		Yes	FL resident	05/01/20
32,975	Duval	41	Male	No		No	FL resident	05/01/20
32,976	Duval	65	Female	No		No	FL resident	05/01/20
32,977	Duval	37	Female	No		Unknown	FL resident	05/01/20
32,978	Duval	70	Male	No		Unknown	FL resident	05/01/20
32,979	Duval	31	Male	No		Yes	FL resident	05/01/20
32,980	Duval	55	Female	No			FL resident	05/01/20
32,981	Duval	53	Male	No		Yes	FL resident	05/01/20
32,982	Duval	41	Female	No		Yes	FL resident	05/02/20
32,983	Duval	61	Female	No		Yes	FL resident	05/02/20
32,984	Duval	40	Female	No		No	FL resident	05/02/20
32,985	Duval	20	Male	No		Yes	FL resident	05/02/20

Coronavirus: line list of cases

Data verified as of Jun 7, 2020 at 10 AM

Data in this report are provisional and subject to change.

Case	County	Age	Gender	Travel related	Travel detail	Contact with a confirmed case	Jurisdiction	Date case counted
32,986	Duval	19	Male	No		Yes	FL resident	05/02/20
32,987	Duval	100	Female	No		Unknown	FL resident	05/02/20
32,988	Duval	65	Female	No		No	FL resident	05/02/20
32,989	Duval	68	Male	No		Unknown	FL resident	05/02/20
32,990	Duval	67	Male	No		Unknown	FL resident	05/02/20
32,991	Duval	50	Male	Yes	FL; IL	Yes	FL resident	05/02/20
32,992	Duval	65	Female	No		Yes	FL resident	05/02/20
32,993	Duval	84	Male	No		Yes	FL resident	05/02/20
32,994	Duval	67	Female	No		Yes	FL resident	05/02/20
32,995	Duval	47	Male	Unknown			FL resident	05/02/20
32,996	Duval	65	Male	Unknown			FL resident	05/02/20
32,997	Duval	26	Female	No		Yes	FL resident	05/03/20
32,998	Duval	53	Female	No		No	FL resident	05/03/20
32,999	Duval	45	Female	No		Yes	FL resident	05/03/20
33,000	Duval	50	Male	No		Yes	FL resident	05/03/20
33,001	Duval	18	Male	No		Unknown	FL resident	05/03/20
33,002	Duval	93	Female	No		Unknown	FL resident	05/03/20
33,003	Duval	58	Female	No		Unknown	FL resident	05/03/20
33,004	Duval	63	Female	No		No	FL resident	05/03/20
33,005	Duval	80	Female	No		Yes	FL resident	05/03/20
33,006	Duval	62	Female	No		No	FL resident	05/03/20
33,007	Duval	6	Female	No		No	FL resident	05/03/20
33,008	Duval	70	Female	No		No	FL resident	05/03/20
33,009	Duval	79	Male	No		No	FL resident	05/03/20
33,010	Duval	54	Male	No		No	FL resident	05/03/20
33,011	Duval	46	Female	No		No	FL resident	05/03/20
33,012	Duval	55	Male	No		No	FL resident	05/03/20
33,013	Duval	70	Male	No		No	FL resident	05/03/20
33,014	Duval	55	Female	Yes	FL; SC	No	FL resident	05/03/20
33,015	Duval	49	Female	No		No	FL resident	05/03/20
33,016	Duval	67	Male	No		No	FL resident	05/03/20
33,017	Duval	15	Male	No		Yes	FL resident	05/03/20
33,018	Duval	37	Male	No		No	FL resident	05/03/20
33,019	Duval	70	Male	No		Yes	FL resident	05/04/20
33,020	Duval	61	Male	Unknown		Yes	FL resident	05/04/20
33,021	Duval	44	Male	Yes	FL; GA	No	FL resident	05/04/20
33,022	Duval	42	Female	No		Unknown	FL resident	05/04/20
33,023	Duval	25	Female	No		No	FL resident	05/04/20
33,024	Duval	56	Male	No		No	FL resident	05/04/20
33,025	Duval	67	Female	No		No	FL resident	05/04/20
33,026	Duval	47	Male	No		No	FL resident	05/04/20
33,027	Duval	59	Female	No		Yes	FL resident	05/04/20
33,028	Duval	18	Male	No		No	FL resident	05/04/20
33,029	Duval	62	Male	No		Unknown	FL resident	05/04/20
33,030	Duval	38	Female	Unknown			FL resident	05/04/20
33,031	Duval	49	Female	Yes	FL; IL	Yes	FL resident	05/05/20
33,032	Duval	61	Male	No		Yes	FL resident	05/05/20
33,033	Duval	91	Male	No		Yes	FL resident	05/05/20
33,034	Duval	64	Male	No		No	FL resident	05/05/20
33,035	Duval	47	Female	No		No	FL resident	05/05/20
33,036	Duval	34	Female	Unknown		Yes	FL resident	05/05/20
33,037	Duval	59	Female	No		Unknown	FL resident	05/05/20
33,038	Duval	23	Male	No		Unknown	FL resident	05/06/20
33,039	Duval	70	Male	No		Yes	FL resident	05/06/20
33,040	Duval	86	Female	Unknown			FL resident	05/06/20
33,041	Duval	56	Male	No		Yes	FL resident	05/06/20
33,042	Duval	16	Male	No		No	FL resident	05/06/20
33,043	Duval	34	Female	No		Yes	FL resident	05/06/20
33,044	Duval	72	Female	No		Yes	FL resident	05/06/20
33,045	Duval	63	Male	No		Yes	FL resident	05/06/20
33,046	Duval	78	Female	No		Unknown	FL resident	05/06/20
33,047	Duval	47	Female	No		Yes	FL resident	05/06/20

Coronavirus: line list of cases

Data verified as of Jun 7, 2020 at 10 AM

Data in this report are provisional and subject to change.

Case	County	Age	Gender	Travel related	Travel detail	Contact with a confirmed case	Jurisdiction	Date case counted
33,048	Duval	10	Male	No		Yes	FL resident	05/06/20
33,049	Duval	75	Male	No		No	FL resident	05/06/20
33,050	Duval	24	Male	No		No	FL resident	05/07/20
33,051	Duval	59	Male	No		No	FL resident	05/07/20
33,052	Duval	2	Female	No		Yes	FL resident	05/07/20
33,053	Duval	92	Female	No		Unknown	FL resident	05/07/20
33,054	Duval	51	Female	No		No	FL resident	05/07/20
33,055	Duval	9	Female	No		No	FL resident	05/07/20
33,056	Duval	20	Male	No		No	FL resident	05/08/20
33,057	Duval	18	Male	No		Yes	FL resident	05/08/20
33,058	Duval	34	Male	No		No	FL resident	05/08/20
33,059	Duval	33	Female	No		Yes	FL resident	05/08/20
33,060	Duval	84	Female	No			FL resident	05/08/20
33,061	Duval	17	Male	No		No	FL resident	05/08/20
33,062	Duval	15	Female	No		Yes	FL resident	05/08/20
33,063	Duval	38	Female	No		Yes	FL resident	05/08/20
33,064	Duval	74	Female	No		Yes	FL resident	05/08/20
33,065	Duval	75	Male	No		Yes	FL resident	05/08/20
33,066	Duval	58	Male	Unknown			FL resident	05/08/20
33,067	Duval	75	Female	No		Yes	FL resident	05/08/20
33,068	Duval	85	Female	No		Yes	FL resident	05/08/20
33,069	Duval	34	Female	No		No	FL resident	05/08/20
33,070	Duval	63	Female	No		Yes	FL resident	05/08/20
33,071	Duval	47	Male	No		Yes	FL resident	05/08/20
33,072	Duval	34	Male	No		Yes	FL resident	05/08/20
33,073	Duval	87	Male	No		Yes	FL resident	05/08/20
33,074	Duval	86	Male	No		Yes	FL resident	05/08/20
33,075	Duval	72	Female	No		Yes	FL resident	05/08/20
33,076	Duval	73	Female	No		Yes	FL resident	05/08/20
33,077	Duval	60	Male	No		Yes	FL resident	05/08/20
33,078	Duval	88	Female	No		Yes	FL resident	05/08/20
33,079	Duval	57	Male	No		Yes	FL resident	05/08/20
33,080	Duval	68	Female	No		Yes	FL resident	05/08/20
33,081	Duval	64	Female	No		Yes	FL resident	05/08/20
33,082	Duval	61	Female	No		Yes	FL resident	05/08/20
33,083	Duval	29	Female	Yes	FL; NY	No	FL resident	05/08/20
33,084	Duval	70	Female	No		Yes	FL resident	05/08/20
33,085	Duval	70	Male	No		Yes	FL resident	05/08/20
33,086	Duval	71	Male	No		Unknown	FL resident	05/08/20
33,087	Duval	61	Female	No		Yes	FL resident	05/08/20
33,088	Duval	59	Female	No		Yes	FL resident	05/08/20
33,089	Duval	19	Male	No		Unknown	FL resident	05/08/20
33,090	Duval	47	Female	Yes	FL; TX	Yes	FL resident	05/09/20
33,091	Duval	48	Male	Unknown		Yes	FL resident	05/09/20
33,092	Duval	37	Male	Unknown		Yes	FL resident	05/09/20
33,093	Duval	67	Female	No		No	FL resident	05/09/20
33,094	Duval	70	Female	No		Yes	FL resident	05/09/20
33,095	Duval	58	Male	No		Yes	FL resident	05/09/20
33,096	Duval	66	Male	No		No	FL resident	05/09/20
33,097	Duval	32	Male	No		Unknown	FL resident	05/09/20
33,098	Duval	66	Female	No		Yes	FL resident	05/09/20
33,099	Duval	68	Male	No		Yes	FL resident	05/09/20
33,100	Duval	70	Female	No		Yes	FL resident	05/09/20
33,101	Duval	59	Male	No		Yes	FL resident	05/09/20
33,102	Duval	70	Female	No		Yes	FL resident	05/09/20
33,103	Duval	61	Female	No		Yes	FL resident	05/09/20
33,104	Duval	49	Female	No		No	FL resident	05/09/20
33,105	Duval	58	Female	No		No	FL resident	05/09/20
33,106	Duval	38	Female	No		Yes	FL resident	05/09/20
33,107	Duval	25	Female	No		Yes	FL resident	05/09/20
33,108	Duval	26	Male	No		Unknown	FL resident	05/09/20
33,109	Duval	61	Female	No		No	FL resident	05/09/20

Coronavirus: line list of cases

Data verified as of Jun 7, 2020 at 10 AM

Data in this report are provisional and subject to change.

Case	County	Age	Gender	Travel related	Travel detail	Contact with a confirmed case	Jurisdiction	Date case counted
33,110	Duval	28	Female	Unknown		Yes	FL resident	05/09/20
33,111	Duval	28	Male	Unknown			FL resident	05/10/20
33,112	Duval	27	Male	No		No	FL resident	05/10/20
33,113	Duval	62	Female	No		Unknown	FL resident	05/10/20
33,114	Duval	76	Male	No		No	FL resident	05/10/20
33,115	Duval	36	Male	No		Unknown	FL resident	05/10/20
33,116	Duval	70	Female	No		Yes	FL resident	05/10/20
33,117	Duval	48	Female	No		Yes	FL resident	05/10/20
33,118	Duval	54	Male	No		Unknown	FL resident	05/10/20
33,119	Duval	53	Male	No		Yes	FL resident	05/10/20
33,120	Duval	17	Male	No		Yes	FL resident	05/10/20
33,121	Duval	49	Male	Yes	FL; GA	Unknown	FL resident	05/10/20
33,122	Duval	91	Female	No		Unknown	FL resident	05/10/20
33,123	Duval	45	Female	No		Yes	FL resident	05/10/20
33,124	Duval	69	Male	No		Yes	FL resident	05/10/20
33,125	Duval	28	Female	No		Yes	FL resident	05/10/20
33,126	Duval	37	Female	No		Yes	FL resident	05/11/20
33,127	Duval	17	Male	No		Yes	FL resident	05/11/20
33,128	Duval	68	Female	No		Yes	FL resident	05/11/20
33,129	Duval	23	Male	Unknown			FL resident	05/11/20
33,130	Duval	55	Female	No		Unknown	FL resident	05/11/20
33,131	Duval	28	Male	No		Yes	FL resident	05/11/20
33,132	Duval	25	Male	No		Unknown	FL resident	05/11/20
33,133	Duval	57	Male	No		Unknown	FL resident	05/11/20
33,134	Duval	21	Female	No		Yes	FL resident	05/11/20
33,135	Duval	25	Male	Unknown		Yes	FL resident	05/11/20
33,136	Duval	35	Male	No		Yes	FL resident	05/11/20
33,137	Duval	61	Female	No		No	FL resident	05/11/20
33,138	Duval	15	Male	No		Yes	FL resident	05/12/20
33,139	Duval	69	Male	No		Yes	FL resident	05/12/20
33,140	Duval	20	Female	No		Yes	FL resident	05/12/20
33,141	Duval	40	Male	No		Yes	FL resident	05/12/20
33,142	Duval	1	Male	No		No	FL resident	05/12/20
33,143	Duval	76	Female	No		Yes	FL resident	05/12/20
33,144	Duval	45	Male	No		Yes	FL resident	05/12/20
33,145	Duval	38	Male	No		Unknown	FL resident	05/12/20
33,146	Duval	54	Female	No		Yes	FL resident	05/12/20
33,147	Duval	42	Female	No		Yes	FL resident	05/12/20
33,148	Duval	53	Female	No		Yes	FL resident	05/12/20
33,149	Duval	49	Female	No		Yes	FL resident	05/12/20
33,150	Duval	60	Female	No		Yes	FL resident	05/12/20
33,151	Duval	58	Male	No		Unknown	FL resident	05/12/20
33,152	Duval	26	Female	No		Unknown	FL resident	05/12/20
33,153	Duval	51	Female	No		Yes	FL resident	05/12/20
33,154	Duval	63	Female	No		Unknown	FL resident	05/12/20
33,155	Duval	1	Male	No		Yes	FL resident	05/12/20
33,156	Duval	42	Female	No		No	FL resident	05/12/20
33,157	Duval	41	Female	Unknown			FL resident	05/13/20
33,158	Duval	23	Male	Unknown		Unknown	FL resident	05/13/20
33,159	Duval	59	Male	Unknown			FL resident	05/13/20
33,160	Duval	41	Female	No		No	FL resident	05/13/20
33,161	Duval	22	Female	No		Yes	FL resident	05/13/20
33,162	Duval	23	Male	No		No	FL resident	05/13/20
33,163	Duval	70	Male	No		Yes	FL resident	05/13/20
33,164	Duval	49	Female	Yes	FL; IL	No	FL resident	05/13/20
33,165	Duval	21	Male	Yes	AL; FL	Unknown	FL resident	05/14/20
33,166	Duval	76	Female	Unknown		Unknown	FL resident	05/14/20
33,167	Duval	38	Male	Yes	FL; GA	Yes	FL resident	05/14/20
33,168	Duval	20	Male	No		Yes	FL resident	05/14/20
33,169	Duval	47	Female	No		Yes	FL resident	05/14/20
33,170	Duval	16	Male	No		Yes	FL resident	05/14/20
33,171	Duval	66	Male	No		Yes	FL resident	05/14/20

Coronavirus: line list of cases

Data verified as of Jun 7, 2020 at 10 AM

Data in this report are provisional and subject to change.

Case	County	Age	Gender	Travel related	Travel detail	Contact with a confirmed case	Jurisdiction	Date case counted
33,172	Duval	57	Male	No		Yes	FL resident	05/14/20
33,173	Duval	101	Male	No		Yes	FL resident	05/14/20
33,174	Duval	80	Male	No		Yes	FL resident	05/14/20
33,175	Duval	97	Male	No		Unknown	FL resident	05/14/20
33,176	Duval	26	Female	No		No	FL resident	05/14/20
33,177	Duval	33	Female	No		Unknown	FL resident	05/14/20
33,178	Duval	56	Female	No		Yes	FL resident	05/14/20
33,179	Duval	34	Male	No		Yes	FL resident	05/14/20
33,180	Duval	63	Female	No		Yes	FL resident	05/14/20
33,181	Duval	54	Female	Unknown			FL resident	05/14/20
33,182	Duval	5	Female	No		Yes	FL resident	05/14/20
33,183	Duval	20	Female	No		Yes	FL resident	05/14/20
33,184	Duval	30	Female	No		No	FL resident	05/14/20
33,185	Duval	64	Male	Yes	AL; FL	Yes	FL resident	05/14/20
33,186	Duval	32	Male	No		Yes	FL resident	05/14/20
33,187	Duval	42	Female	Yes	TN	Yes	FL resident	05/14/20
33,188	Duval	49	Female	No		Yes	FL resident	05/14/20
33,189	Duval	71	Female	No		No	FL resident	05/14/20
33,190	Duval	22	Male	No		No	FL resident	05/14/20
33,191	Duval	7	Female	Yes	FL; NJ	Yes	FL resident	05/14/20
33,192	Duval	13	Male	Yes	FL; NJ	Yes	FL resident	05/14/20
33,193	Duval	61	Female	No		Yes	FL resident	05/14/20
33,194	Duval	85	Female	Unknown			FL resident	05/14/20
33,195	Duval	26	Female	No		Yes	FL resident	05/14/20
33,196	Duval	39	Female	No		Yes	FL resident	05/14/20
33,197	Duval	38	Female	Yes	FL; NJ	Yes	FL resident	05/14/20
33,198	Duval	29	Male	No		Yes	FL resident	05/15/20
33,199	Duval	70	Male	No		Unknown	FL resident	05/15/20
33,200	Duval	8	Male	No		Yes	FL resident	05/15/20
33,201	Duval	83	Male	Unknown		Yes	FL resident	05/15/20
33,202	Duval	92	Female	No		Yes	FL resident	05/15/20
33,203	Duval	39	Female	No		Yes	FL resident	05/15/20
33,204	Duval	25	Female	Unknown			FL resident	05/15/20
33,205	Duval	66	Female	Unknown		Yes	FL resident	05/15/20
33,206	Duval	58	Male	No		Yes	FL resident	05/15/20
33,207	Duval	39	Female	No		Yes	FL resident	05/15/20
33,208	Duval	16	Female	No		Unknown	FL resident	05/16/20
33,209	Duval	31	Female	No		Yes	FL resident	05/16/20
33,210	Duval	20	Female	No		Yes	FL resident	05/16/20
33,211	Duval	28	Male	No		Unknown	FL resident	05/16/20
33,212	Duval	36	Female	No		Yes	FL resident	05/16/20
33,213	Duval	32	Male	Unknown		Unknown	FL resident	05/16/20
33,214	Duval	35	Female	No		Yes	FL resident	05/16/20
33,215	Duval	42	Male	No		No	FL resident	05/16/20
33,216	Duval	44	Female	No		Yes	FL resident	05/16/20
33,217	Duval	28	Female	No		Yes	FL resident	05/16/20
33,218	Duval	62	Female	No		Unknown	FL resident	05/16/20
33,219	Duval	10	Male	No		Yes	FL resident	05/16/20
33,220	Duval	54	Female	No		Yes	FL resident	05/16/20
33,221	Duval	21	Male	No		Yes	FL resident	05/16/20
33,222	Duval	29	Female	No		Unknown	FL resident	05/16/20
33,223	Duval	40	Female	No		Yes	FL resident	05/16/20
33,224	Duval	29	Female	No		Yes	FL resident	05/16/20
33,225	Duval	26	Male	No		Yes	FL resident	05/16/20
33,226	Duval	33	Male	No		Yes	FL resident	05/16/20
33,227	Duval	35	Female	No		Yes	FL resident	05/16/20
33,228	Duval	5	Female	No		Yes	FL resident	05/16/20
33,229	Duval	25	Male	No		Yes	FL resident	05/16/20
33,230	Duval	32	Female	No		No	FL resident	05/16/20
33,231	Duval	18	Female	Unknown			FL resident	05/16/20
33,232	Duval	14	Male	No		Yes	FL resident	05/16/20
33,233	Duval	19	Male	No		Yes	FL resident	05/16/20

Coronavirus: line list of cases

Data verified as of Jun 7, 2020 at 10 AM

Data in this report are provisional and subject to change.

Case	County	Age	Gender	Travel related	Travel detail	Contact with a confirmed case	Jurisdiction	Date case counted
33,234	Duval	37	Female	No		Yes	FL resident	05/16/20
33,235	Duval	66	Female	No		Yes	FL resident	05/17/20
33,236	Duval	90	Female	No		Yes	FL resident	05/17/20
33,237	Duval	78	Female	No		Yes	FL resident	05/17/20
33,238	Duval	31	Female	No		Yes	FL resident	05/17/20
33,239	Duval	0	Female	No		Yes	FL resident	05/17/20
33,240	Duval	49	Female	Yes	DC; FL	No	FL resident	05/17/20
33,241	Duval	30	Male	No		Yes	FL resident	05/17/20
33,242	Duval	49	Female	No			FL resident	05/17/20
33,243	Duval	47	Female	Unknown			FL resident	05/18/20
33,244	Duval	80	Female	No		Yes	FL resident	05/18/20
33,245	Duval	42	Female	No		Unknown	FL resident	05/18/20
33,246	Duval	69	Male	No		Yes	FL resident	05/18/20
33,247	Duval	74	Female	No		Yes	FL resident	05/18/20
33,248	Duval	61	Female	No		Yes	FL resident	05/18/20
33,249	Duval	21	Female	No		Unknown	FL resident	05/18/20
33,250	Duval	36	Male	No		Yes	FL resident	05/18/20
33,251	Duval	11	Female	No		Yes	FL resident	05/18/20
33,252	Duval	45	Female	No		Yes	FL resident	05/18/20
33,253	Duval	45	Female	No		Yes	FL resident	05/18/20
33,254	Duval	38	Male	No		Yes	FL resident	05/18/20
33,255	Duval	36	Male	No		Yes	FL resident	05/18/20
33,256	Duval	52	Female	No		Yes	FL resident	05/18/20
33,257	Duval	70	Female	No		Yes	FL resident	05/18/20
33,258	Duval	71	Female	Unknown		Yes	FL resident	05/18/20
33,259	Duval	31	Female	No		Yes	FL resident	05/18/20
33,260	Duval	0	Male	No		Yes	FL resident	05/18/20
33,261	Duval	80	Female	No		Yes	FL resident	05/18/20
33,262	Duval	47	Female	No		Yes	FL resident	05/19/20
33,263	Duval	43	Male	No		Yes	FL resident	05/19/20
33,264	Duval	23	Male	Unknown			FL resident	05/19/20
33,265	Duval	30	Male	No		No	FL resident	05/19/20
33,266	Duval	48	Male	Unknown		Unknown	FL resident	05/19/20
33,267	Duval	26	Female	Unknown			FL resident	05/19/20
33,268	Duval	52	Female	No		Yes	FL resident	05/19/20
33,269	Duval	69	Male	Unknown			FL resident	05/19/20
33,270	Duval	71	Male	No		Yes	FL resident	05/19/20
33,271	Duval	30	Female	No		Yes	FL resident	05/19/20
33,272	Duval	1	Female	Unknown			FL resident	05/19/20
33,273	Duval	59	Male	Unknown			FL resident	05/19/20
33,274	Duval	65	Male	No		Unknown	FL resident	05/20/20
33,275	Duval	33	Female	No		Unknown	FL resident	05/20/20
33,276	Duval	56	Male	Unknown			FL resident	05/20/20
33,277	Duval	54	Female	No		Yes	FL resident	05/20/20
33,278	Duval	66	Female	No		Yes	FL resident	05/20/20
33,279	Duval	21	Female	No		Yes	FL resident	05/20/20
33,280	Duval	32	Female	No		Yes	FL resident	05/20/20
33,281	Duval	57	Male	No		No	FL resident	05/20/20
33,282	Duval	43	Female	No		Yes	FL resident	05/20/20
33,283	Duval	60	Male	No		No	FL resident	05/20/20
33,284	Duval	48	Female	Unknown		Yes	FL resident	05/20/20
33,285	Duval	46	Female	No			FL resident	05/20/20
33,286	Duval	29	Male	Unknown		Unknown	FL resident	05/20/20
33,287	Duval	18	Female	No		Unknown	FL resident	05/20/20
33,288	Duval	60	Female	No			FL resident	05/20/20
33,289	Duval	52	Male	Unknown			FL resident	05/20/20
33,290	Duval	30	Female	No		Yes	FL resident	05/20/20
33,291	Duval	95	Male	No		Unknown	FL resident	05/20/20
33,292	Duval	79	Female	No		Unknown	FL resident	05/20/20
33,293	Duval	33	Female	No		No	FL resident	05/20/20
33,294	Duval	87	Male	No		Yes	FL resident	05/20/20
33,295	Duval	75	Female	No		Yes	FL resident	05/20/20

Coronavirus: line list of cases

Data verified as of Jun 7, 2020 at 10 AM

Data in this report are provisional and subject to change.

Case	County	Age	Gender	Travel related	Travel detail	Contact with a confirmed case	Jurisdiction	Date case counted
33,296	Duval	20	Female	No		Unknown	FL resident	05/20/20
33,297	Duval	48	Male	No		Yes	FL resident	05/20/20
33,298	Duval	43	Male	Unknown			FL resident	05/20/20
33,299	Duval	32	Male	No		Unknown	FL resident	05/21/20
33,300	Duval	73	Male	No		Unknown	FL resident	05/21/20
33,301	Duval	61	Female	No		No	FL resident	05/21/20
33,302	Duval	37	Male	No		Yes	FL resident	05/21/20
33,303	Duval	88	Male	No		Yes	FL resident	05/21/20
33,304	Duval	31	Female	No		Yes	FL resident	05/21/20
33,305	Duval	30	Male	No		Yes	FL resident	05/21/20
33,306	Duval	2	Female	No		Yes	FL resident	05/21/20
33,307	Duval	45	Male	No		No	FL resident	05/21/20
33,308	Duval	35	Female	No		Yes	FL resident	05/21/20
33,309	Duval	44	Female	No		Yes	FL resident	05/21/20
33,310	Duval	67	Male	No		Unknown	FL resident	05/21/20
33,311	Duval	64	Female	No		Yes	FL resident	05/21/20
33,312	Duval	68	Female	No		Yes	FL resident	05/21/20
33,313	Duval	63	Female	No		Yes	FL resident	05/21/20
33,314	Duval	90	Male	Unknown			FL resident	05/21/20
33,315	Duval	40	Female	No		No	FL resident	05/21/20
33,316	Duval	30	Female	Unknown			FL resident	05/21/20
33,317	Duval	74	Female	No		Unknown	FL resident	05/21/20
33,318	Duval	51	Female	No		Yes	FL resident	05/21/20
33,319	Duval	54	Female	No		No	FL resident	05/21/20
33,320	Duval	56	Male	No		No	FL resident	05/21/20
33,321	Duval	27	Male	No		No	FL resident	05/21/20
33,322	Duval	55	Male	No		Unknown	FL resident	05/21/20
33,323	Duval	52	Female	Unknown			FL resident	05/21/20
33,324	Duval	74	Male	No		No	FL resident	05/22/20
33,325	Duval	32	Male	No		No	FL resident	05/22/20
33,326	Duval	55	Female	No		Yes	FL resident	05/22/20
33,327	Duval	32	Male	No		No	FL resident	05/22/20
33,328	Duval	50	Male	No		Yes	FL resident	05/22/20
33,329	Duval	55	Male	No		Yes	FL resident	05/22/20
33,330	Duval	35	Male	No		Yes	FL resident	05/22/20
33,331	Duval	7	Female	No		Yes	FL resident	05/22/20
33,332	Duval	7	Male	No		Yes	FL resident	05/22/20
33,333	Duval	24	Female	No		Yes	FL resident	05/22/20
33,334	Duval	23	Male	No		Yes	FL resident	05/22/20
33,335	Duval	36	Female	No		Yes	FL resident	05/22/20
33,336	Duval	46	Female	No		Yes	FL resident	05/22/20
33,337	Duval	73	Male	No		Yes	FL resident	05/22/20
33,338	Duval	27	Female	No		No	FL resident	05/22/20
33,339	Duval	19	Male	No		Unknown	FL resident	05/22/20
33,340	Duval	11	Female	Unknown		Yes	FL resident	05/22/20
33,341	Duval	42	Female	No		Yes	FL resident	05/22/20
33,342	Duval	31	Female	No		No	FL resident	05/22/20
33,343	Duval	32	Male	No		Yes	FL resident	05/22/20
33,344	Duval	41	Female	No		No	FL resident	05/22/20
33,345	Duval	75	Male	No		Yes	FL resident	05/22/20
33,346	Duval	64	Female	No		Yes	FL resident	05/22/20
33,347	Duval	49	Male	No		Yes	FL resident	05/22/20
33,348	Duval	53	Male	No		Yes	FL resident	05/22/20
33,349	Duval	62	Female	No		No	FL resident	05/22/20
33,350	Duval	59	Male	Unknown			FL resident	05/22/20
33,351	Duval	80	Male	Unknown			FL resident	05/23/20
33,352	Duval	66	Male	Unknown			FL resident	05/23/20
33,353	Duval	44	Male	No		Yes	FL resident	05/23/20
33,354	Duval	56	Male	No		No	FL resident	05/23/20
33,355	Duval	54	Female	Unknown		No	FL resident	05/23/20
33,356	Duval	18	Female	Unknown			FL resident	05/23/20
33,357	Duval	40	Male	No			FL resident	05/23/20

Coronavirus: line list of cases

Data verified as of Jun 7, 2020 at 10 AM

Data in this report are provisional and subject to change.

Case	County	Age	Gender	Travel related	Travel detail	Contact with a confirmed case	Jurisdiction	Date case counted
33,358	Duval	17	Female	No		Yes	FL resident	05/23/20
33,359	Duval	42	Female	No		Yes	FL resident	05/23/20
33,360	Duval	42	Female	No		Yes	FL resident	05/23/20
33,361	Duval	20	Male	Unknown			FL resident	05/23/20
33,362	Duval	53	Male	No		Yes	FL resident	05/23/20
33,363	Duval	72	Male	Yes	FL; GA	Yes	FL resident	05/23/20
33,364	Duval	45	Female	No		No	FL resident	05/23/20
33,365	Duval	23	Male	No		Unknown	FL resident	05/23/20
33,366	Duval	4	Male	No		Yes	FL resident	05/23/20
33,367	Duval	42	Female	No		Yes	FL resident	05/23/20
33,368	Duval	27	Male	No		Yes	FL resident	05/23/20
33,369	Duval	5	Male	No		Yes	FL resident	05/23/20
33,370	Duval	26	Male	No		Unknown	FL resident	05/23/20
33,371	Duval	2	Female	No		Yes	FL resident	05/23/20
33,372	Duval	11	Female	No		Yes	FL resident	05/23/20
33,373	Duval	25	Female	No		Yes	FL resident	05/23/20
33,374	Duval	22	Male	No		Yes	FL resident	05/23/20
33,375	Duval	36	Male	Unknown			FL resident	05/23/20
33,376	Duval	34	Male	Unknown			FL resident	05/23/20
33,377	Duval	62	Female	Unknown		Yes	FL resident	05/23/20
33,378	Duval	80	Male	No		Yes	FL resident	05/23/20
33,379	Duval	76	Male	Unknown		No	FL resident	05/23/20
33,380	Duval	77	Male	No		Unknown	FL resident	05/24/20
33,381	Duval	42	Male	Unknown			FL resident	05/24/20
33,382	Duval	45	Male	No		No	FL resident	05/24/20
33,383	Duval	23	Female	Unknown		Yes	FL resident	05/24/20
33,384	Duval	35	Female	No		Yes	FL resident	05/24/20
33,385	Duval	25	Male	No		Unknown	FL resident	05/24/20
33,386	Duval	27	Female	No		Yes	FL resident	05/24/20
33,387	Duval	24	Male	No		Unknown	FL resident	05/24/20
33,388	Duval	28	Female	No		Yes	FL resident	05/24/20
33,389	Duval	53	Male	Unknown			FL resident	05/24/20
33,390	Duval	39	Female	No		Yes	FL resident	05/24/20
33,391	Duval	69	Female	No		No	FL resident	05/24/20
33,392	Duval	16	Female	Unknown		No	FL resident	05/24/20
33,393	Duval	34	Male	No		Yes	FL resident	05/24/20
33,394	Duval	48	Male	No		Yes	FL resident	05/24/20
33,395	Duval	19	Female	No		Yes	FL resident	05/24/20
33,396	Duval	24	Female	No		Yes	FL resident	05/24/20
33,397	Duval	57	Female	No		Yes	FL resident	05/24/20
33,398	Duval	28	Male	Unknown			FL resident	05/24/20
33,399	Duval	25	Female	No		No	FL resident	05/24/20
33,400	Duval	24	Female	No		Yes	FL resident	05/24/20
33,401	Duval	69	Male	No		No	FL resident	05/24/20
33,402	Duval	38	Male	No		Yes	FL resident	05/24/20
33,403	Duval	30	Male	No		Yes	FL resident	05/24/20
33,404	Duval	33	Male	Yes	FL; NC	Yes	FL resident	05/24/20
33,405	Duval	59	Female	No		Yes	FL resident	05/24/20
33,406	Duval	60	Male	Unknown			FL resident	05/24/20
33,407	Duval	56	Male	No		No	FL resident	05/24/20
33,408	Duval	60	Male	No		No	FL resident	05/24/20
33,409	Duval	37	Female	Unknown		Yes	FL resident	05/24/20
33,410	Duval	46	Female	No		Yes	FL resident	05/25/20
33,411	Duval	29	Female	No		Yes	FL resident	05/25/20
33,412	Duval	4	Female	No		Yes	FL resident	05/25/20
33,413	Duval	58	Male	No		Yes	FL resident	05/25/20
33,414	Duval	48	Male	No		Unknown	FL resident	05/25/20
33,415	Duval	32	Female	No		No	FL resident	05/25/20
33,416	Duval	38	Female	No		Yes	FL resident	05/25/20
33,417	Duval	62	Female	No		Yes	FL resident	05/25/20
33,418	Duval	72	Male	No		Yes	FL resident	05/25/20
33,419	Duval	49	Male	No		Yes	FL resident	05/25/20

Coronavirus: line list of cases

Data verified as of Jun 7, 2020 at 10 AM

Data in this report are provisional and subject to change.

Case	County	Age	Gender	Travel related	Travel detail	Contact with a confirmed case	Jurisdiction	Date case counted
33,420	Duval	61	Female	No		Yes	FL resident	05/25/20
33,421	Duval	80	Male	No		Yes	FL resident	05/25/20
33,422	Duval	72	Male	No		Yes	FL resident	05/25/20
33,423	Duval	21	Male	No		Unknown	FL resident	05/25/20
33,424	Duval	69	Female	No		Yes	FL resident	05/25/20
33,425	Duval	75	Female	No		Yes	FL resident	05/26/20
33,426	Duval	67	Male	No		Yes	FL resident	05/26/20
33,427	Duval	64	Female	No		Yes	FL resident	05/26/20
33,428	Duval	57	Female	No		Yes	FL resident	05/26/20
33,429	Duval	68	Male	No		Yes	FL resident	05/26/20
33,430	Duval	44	Female	No		Yes	FL resident	05/26/20
33,431	Duval	88	Female	No		Yes	FL resident	05/26/20
33,432	Duval	19	Female	No		Yes	FL resident	05/26/20
33,433	Duval	50	Male	No		Yes	FL resident	05/26/20
33,434	Duval	27	Female	No		Yes	FL resident	05/26/20
33,435	Duval	58	Female	No		Unknown	FL resident	05/26/20
33,436	Duval	33	Female	Unknown		Yes	FL resident	05/26/20
33,437	Duval	92	Female	Unknown		Unknown	FL resident	05/26/20
33,438	Duval	58	Female	No		No	FL resident	05/26/20
33,439	Duval	55	Female	Unknown		No	FL resident	05/26/20
33,440	Duval	57	Female	No		No	FL resident	05/26/20
33,441	Duval	100	Female	No		Unknown	FL resident	05/26/20
33,442	Duval	72	Female	No		Yes	FL resident	05/26/20
33,443	Duval	67	Female	No		Unknown	FL resident	05/26/20
33,444	Duval	52	Female	No		No	FL resident	05/26/20
33,445	Duval	28	Male	Unknown			FL resident	05/26/20
33,446	Duval	55	Female	No		Yes	FL resident	05/26/20
33,447	Duval	56	Male	Unknown			FL resident	05/26/20
33,448	Duval	75	Male	Unknown			FL resident	05/26/20
33,449	Duval	29	Female	No		No	FL resident	05/27/20
33,450	Duval	23	Female	No		Unknown	FL resident	05/27/20
33,451	Duval	31	Male	No		Yes	FL resident	05/27/20
33,452	Duval	30	Male	Unknown			FL resident	05/27/20
33,453	Duval	11	Female	No		Yes	FL resident	05/27/20
33,454	Duval	31	Male	Unknown			FL resident	05/27/20
33,455	Duval	34	Male	No		Yes	FL resident	05/27/20
33,456	Duval	35	Female	No		Unknown	FL resident	05/27/20
33,457	Duval	29	Male	No		Unknown	FL resident	05/27/20
33,458	Duval	21	Male	No		Yes	FL resident	05/27/20
33,459	Duval	83	Male	No		Yes	FL resident	05/27/20
33,460	Duval	24	Female	No			FL resident	05/27/20
33,461	Duval	16	Female	Unknown			FL resident	05/27/20
33,462	Duval	33	Male	Unknown			FL resident	05/27/20
33,463	Duval	18	Female	Unknown			FL resident	05/27/20
33,464	Duval	48	Male	No		Yes	FL resident	05/27/20
33,465	Duval	47	Female	No		Yes	FL resident	05/27/20
33,466	Duval	55	Male	No		Yes	FL resident	05/27/20
33,467	Duval	22	Female	No		Unknown	FL resident	05/27/20
33,468	Duval	32	Female	No		Yes	FL resident	05/28/20
33,469	Duval	26	Male	No		Yes	FL resident	05/28/20
33,470	Duval	48	Male	No		Yes	FL resident	05/28/20
33,471	Duval	62	Male	No		Unknown	FL resident	05/28/20
33,472	Duval	35	Male	No		Unknown	FL resident	05/28/20
33,473	Duval	45	Female	Unknown			FL resident	05/28/20
33,474	Duval	41	Female	No		Unknown	FL resident	05/28/20
33,475	Duval	45	Female	No		No	FL resident	05/28/20
33,476	Duval	30	Female	No		No	FL resident	05/28/20
33,477	Duval	74	Male	No		Yes	FL resident	05/28/20
33,478	Duval	11	Female	No		No	FL resident	05/28/20
33,479	Duval	47	Female	No		Yes	FL resident	05/28/20
33,480	Duval	10	Male	No		Yes	FL resident	05/28/20
33,481	Duval	27	Female	No		Unknown	FL resident	05/28/20

Coronavirus: line list of cases

Data verified as of Jun 7, 2020 at 10 AM

Data in this report are provisional and subject to change.

Case	County	Age	Gender	Travel related	Travel detail	Contact with a confirmed case	Jurisdiction	Date case counted
33,482	Duval	60	Female	Unknown			FL resident	05/28/20
33,483	Duval	52	Male	Unknown			FL resident	05/28/20
33,484	Duval	41	Male	No		Yes	FL resident	05/28/20
33,485	Duval	41	Male	No		Yes	FL resident	05/28/20
33,486	Duval	60	Female	No		Unknown	FL resident	05/28/20
33,487	Duval	41	Male	No		Unknown	FL resident	05/28/20
33,488	Duval	36	Female	No		Yes	FL resident	05/28/20
33,489	Duval	60	Male	No		Yes	FL resident	05/28/20
33,490	Duval	3	Male	No		Yes	FL resident	05/28/20
33,491	Duval	63	Female	No		Yes	FL resident	05/28/20
33,492	Duval	51	Female	Unknown			FL resident	05/28/20
33,493	Duval	57	Male	No		Yes	FL resident	05/28/20
33,494	Duval	43	Female	No		Yes	FL resident	05/28/20
33,495	Duval	24	Female	No		Yes	FL resident	05/28/20
33,496	Duval	47	Male	No		Yes	FL resident	05/28/20
33,497	Duval	32	Female	No		Yes	FL resident	05/28/20
33,498	Duval	27	Female	No		Unknown	FL resident	05/28/20
33,499	Duval	34	Male	No		Yes	FL resident	05/28/20
33,500	Duval	28	Female	No		Yes	FL resident	05/28/20
33,501	Duval	15	Female	Unknown			FL resident	05/28/20
33,502	Duval	61	Male	No		No	FL resident	05/28/20
33,503	Duval	76	Male	Unknown			FL resident	05/28/20
33,504	Duval	77	Female	Unknown			FL resident	05/28/20
33,505	Duval	57	Male	No		Unknown	FL resident	05/28/20
33,506	Duval	27	Female	Unknown		Yes	FL resident	05/28/20
33,507	Duval	19	Female	No		Unknown	FL resident	05/28/20
33,508	Duval	49	Female	No		No	FL resident	05/28/20
33,509	Duval	35	Male	Unknown			FL resident	05/29/20
33,510	Duval	86	Female	No		Yes	FL resident	05/29/20
33,511	Duval	85	Female	No		Yes	FL resident	05/29/20
33,512	Duval	61	Female	No		Unknown	FL resident	05/29/20
33,513	Duval	73	Female	Unknown		Yes	FL resident	05/29/20
33,514	Duval	69	Female	No		Yes	FL resident	05/29/20
33,515	Duval	39	Male	No		Yes	FL resident	05/29/20
33,516	Duval	74	Female	No		Yes	FL resident	05/29/20
33,517	Duval	42	Male	No		Yes	FL resident	05/29/20
33,518	Duval	60	Female	No		Yes	FL resident	05/29/20
33,519	Duval	48	Male	No		Unknown	FL resident	05/29/20
33,520	Duval	20	Female	No		No	FL resident	05/29/20
33,521	Duval	58	Female	No		No	FL resident	05/29/20
33,522	Duval	44	Male	No		No	FL resident	05/29/20
33,523	Duval	46	Male	No		Yes	FL resident	05/29/20
33,524	Duval	17	Female	No		Yes	FL resident	05/29/20
33,525	Duval	40	Female	No		Unknown	FL resident	05/29/20
33,526	Duval	50	Female	No		Yes	FL resident	05/29/20
33,527	Duval	42	Female	Yes	AL; FL	Yes	FL resident	05/29/20
33,528	Duval	12	Female	Yes	AL; FL	Yes	FL resident	05/29/20
33,529	Duval	62	Female	Yes	AL	Yes	FL resident	05/29/20
33,530	Duval	22	Female	Yes	AL; FL	Yes	FL resident	05/29/20
33,531	Duval	17	Male	No		Yes	FL resident	05/29/20
33,532	Duval	40	Male	No		Yes	FL resident	05/29/20
33,533	Duval	16	Female	No		Yes	FL resident	05/29/20
33,534	Duval	46	Male	No		Yes	FL resident	05/29/20
33,535	Duval	49	Female	No		Yes	FL resident	05/29/20
33,536	Duval	23	Female	Unknown			FL resident	05/29/20
33,537	Duval	13	Male	No		Yes	FL resident	05/29/20
33,538	Duval	56	Female	No		Yes	FL resident	05/29/20
33,539	Duval	72	Female	Unknown			FL resident	05/29/20
33,540	Duval	71	Male	No		Yes	FL resident	05/29/20
33,541	Duval	64	Male	No		Yes	FL resident	05/29/20
33,542	Duval	60	Male	Unknown		Yes	FL resident	05/29/20
33,543	Duval	34	Male	No		Unknown	FL resident	05/29/20

Coronavirus: line list of cases

Data verified as of Jun 7, 2020 at 10 AM

Data in this report are provisional and subject to change.

Case	County	Age	Gender	Travel related	Travel detail	Contact with a confirmed case	Jurisdiction	Date case counted
33,544	Duval	48	Male	No		Yes	FL resident	05/29/20
33,545	Duval	10	Female	No		Yes	FL resident	05/29/20
33,546	Duval	65	Male	No		Yes	FL resident	05/29/20
33,547	Duval	52	Male	No		No	FL resident	05/29/20
33,548	Duval	22	Male	Yes	CO; FL	Unknown	FL resident	05/30/20
33,549	Duval	52	Male	No		Yes	FL resident	05/30/20
33,550	Duval	54	Female	No		Yes	FL resident	05/30/20
33,551	Duval	23	Female	No		Yes	FL resident	05/30/20
33,552	Duval	40	Female	No		Unknown	FL resident	05/30/20
33,553	Duval	64	Male	Unknown			FL resident	05/30/20
33,554	Duval	17	Female	Unknown			FL resident	05/30/20
33,555	Duval	27	Female	No		Yes	FL resident	05/30/20
33,556	Duval	24	Male	No		No	FL resident	05/30/20
33,557	Duval	67	Female	No		Yes	FL resident	05/30/20
33,558	Duval	58	Male	No		Yes	FL resident	05/30/20
33,559	Duval	11	Female	No		Yes	FL resident	05/30/20
33,560	Duval	42	Female	Unknown			FL resident	05/30/20
33,561	Duval	68	Male	Unknown		Unknown	FL resident	05/30/20
33,562	Duval	64	Female	No		No	FL resident	05/30/20
33,563	Duval	22	Female	No		No	FL resident	05/30/20
33,564	Duval	49	Female	Unknown		Unknown	FL resident	05/30/20
33,565	Duval	42	Male	No		No	FL resident	05/30/20
33,566	Duval	29	Female	Unknown			FL resident	05/30/20
33,567	Duval	48	Female	Unknown		Yes	FL resident	05/30/20
33,568	Duval	11	Female	No		Yes	FL resident	05/30/20
33,569	Duval	38	Female	No		Yes	FL resident	05/30/20
33,570	Duval	64	Female	No		Yes	FL resident	05/30/20
33,571	Duval	11	Male	No		Yes	FL resident	05/30/20
33,572	Duval	8	Male	No		Yes	FL resident	05/30/20
33,573	Duval	31	Male	No		Yes	FL resident	05/30/20
33,574	Duval	31	Male	Unknown			FL resident	05/30/20
33,575	Duval	65	Male	No		Yes	FL resident	05/30/20
33,576	Duval	40	Male	No		Yes	FL resident	05/30/20
33,577	Duval	48	Female	Yes	FL; NC	No	FL resident	05/30/20
33,578	Duval	43	Male	No		No	FL resident	05/30/20
33,579	Duval	49	Male	Unknown			FL resident	05/30/20
33,580	Duval	89	Female	No		No	FL resident	05/30/20
33,581	Duval	55	Male	No		No	FL resident	05/30/20
33,582	Duval	40	Female	Unknown			FL resident	05/30/20
33,583	Duval	53	Male	No		No	FL resident	05/30/20
33,584	Duval	68	Male	Unknown			FL resident	05/30/20
33,585	Duval	81	Male	Unknown			FL resident	05/30/20
33,586	Duval	70	Male	No		Yes	FL resident	05/30/20
33,587	Duval	59	Male	No		No	FL resident	05/30/20
33,588	Duval	6	Female	Unknown			FL resident	05/30/20
33,589	Duval	5	Male	Unknown		Yes	FL resident	05/30/20
33,590	Duval	55	Male	No		Yes	FL resident	05/30/20
33,591	Duval	29	Female	No		Yes	FL resident	05/31/20
33,592	Duval	9	Female	No		Yes	FL resident	05/31/20
33,593	Duval	39	Female	No		Yes	FL resident	05/31/20
33,594	Duval	33	Male	Unknown			FL resident	05/31/20
33,595	Duval	61	Male	No		No	FL resident	05/31/20
33,596	Duval	51	Male	No		Yes	FL resident	05/31/20
33,597	Duval	31	Male	No		No	FL resident	05/31/20
33,598	Duval	20	Male	Unknown		Yes	FL resident	05/31/20
33,599	Duval	65	Female	No		Yes	FL resident	05/31/20
33,600	Duval	24	Female	No		Yes	FL resident	05/31/20
33,601	Duval	17	Male	Unknown		Yes	FL resident	05/31/20
33,602	Duval	38	Female	No		No	FL resident	05/31/20
33,603	Duval	67	Female	No		Unknown	FL resident	05/31/20
33,604	Duval	34	Male	Unknown			FL resident	06/01/20
33,605	Duval	19	Female	Unknown			FL resident	06/01/20

Coronavirus: line list of cases

Data verified as of Jun 7, 2020 at 10 AM

Data in this report are provisional and subject to change.

Case	County	Age	Gender	Travel related	Travel detail	Contact with a confirmed case	Jurisdiction	Date case counted
33,606	Duval	58	Female	Unknown			FL resident	06/01/20
33,607	Duval	39	Male	No		No	FL resident	06/01/20
33,608	Duval	48	Male	Unknown			FL resident	06/01/20
33,609	Duval	49	Female	Unknown			FL resident	06/01/20
33,610	Duval	79	Female	No		Unknown	FL resident	06/01/20
33,611	Duval	52	Male	Unknown			FL resident	06/01/20
33,612	Duval	52	Female	No		Yes	FL resident	06/01/20
33,613	Duval	51	Female	Unknown			FL resident	06/01/20
33,614	Duval	36	Female	No		No	FL resident	06/01/20
33,615	Duval	54	Female	Unknown		No	FL resident	06/01/20
33,616	Duval	20	Male	No		No	FL resident	06/01/20
33,617	Duval	23	Male	No		Yes	FL resident	06/01/20
33,618	Duval	31	Male	Yes	AL; FL	Yes	FL resident	06/02/20
33,619	Duval	65	Female	No		Yes	FL resident	06/02/20
33,620	Duval	28	Male	No		Yes	FL resident	06/02/20
33,621	Duval	72	Male	No		No	FL resident	06/02/20
33,622	Duval	14	Female	Unknown		Yes	FL resident	06/02/20
33,623	Duval	27	Female	Yes	NY	Yes	FL resident	06/02/20
33,624	Duval	49	Female	Unknown			FL resident	06/02/20
33,625	Duval	28	Female	Unknown		Yes	FL resident	06/02/20
33,626	Duval	19	Female	Unknown			FL resident	06/02/20
33,627	Duval	18	Female	Unknown		Yes	FL resident	06/02/20
33,628	Duval	37	Female	Unknown		Yes	FL resident	06/02/20
33,629	Duval	52	Female	Unknown			FL resident	06/02/20
33,630	Duval	43	Female	No		No	FL resident	06/02/20
33,631	Duval	11	Female	Yes	CO	Yes	FL resident	06/02/20
33,632	Duval	43	Female	Yes	CO	Yes	FL resident	06/02/20
33,633	Duval	29	Female	No		Yes	FL resident	06/02/20
33,634	Duval	50	Male	No		No	FL resident	06/02/20
33,635	Duval	64	Female	No		Yes	FL resident	06/02/20
33,636	Duval	38	Male	No		Yes	FL resident	06/02/20
33,637	Duval	24	Male	No		Yes	FL resident	06/02/20
33,638	Duval	64	Male	Yes	AL	Yes	FL resident	06/02/20
33,639	Duval	60	Female	Unknown			FL resident	06/02/20
33,640	Duval	57	Female	No		No	FL resident	06/02/20
33,641	Duval	37	Female	Unknown			FL resident	06/03/20
33,642	Duval	48	Male	Unknown			FL resident	06/03/20
33,643	Duval	54	Female	No		Yes	FL resident	06/03/20
33,644	Duval	39	Female	Unknown			FL resident	06/03/20
33,645	Duval	86	Male	No		Unknown	FL resident	06/03/20
33,646	Duval	38	Female	No		No	FL resident	06/03/20
33,647	Duval	30	Female	No		No	FL resident	06/03/20
33,648	Duval	59	Male	Unknown			FL resident	06/03/20
33,649	Duval	25	Male	No		No	FL resident	06/03/20
33,650	Duval	66	Female	No		Yes	FL resident	06/03/20
33,651	Duval	29	Female	Unknown			FL resident	06/03/20
33,652	Duval	34	Female	No			FL resident	06/03/20
33,653	Duval	69	Female	Unknown			FL resident	06/03/20
33,654	Duval	39	Female	No		No	FL resident	06/03/20
33,655	Duval	25	Female	No		Yes	FL resident	06/03/20
33,656	Duval	53	Male	No		Unknown	FL resident	06/03/20
33,657	Duval	38	Male	Unknown		Yes	FL resident	06/03/20
33,658	Duval	42	Female	No		Yes	FL resident	06/03/20
33,659	Duval	11	Male	Unknown		Yes	FL resident	06/03/20
33,660	Duval	29	Male	Unknown			FL resident	06/03/20
33,661	Duval	63	Male	Unknown			FL resident	06/03/20
33,662	Duval	61	Female	No		Yes	FL resident	06/03/20
33,663	Duval	60	Male	No		Unknown	FL resident	06/04/20
33,664	Duval	31	Male	No		Unknown	FL resident	06/04/20
33,665	Duval	31	Male	No		No	FL resident	06/04/20
33,666	Duval	29	Male	Unknown			FL resident	06/04/20
33,667	Duval	49	Female	No		Yes	FL resident	06/04/20

Coronavirus: line list of cases

Data verified as of Jun 7, 2020 at 10 AM

Data in this report are provisional and subject to change.

Case	County	Age	Gender	Travel related	Travel detail	Contact with a confirmed case	Jurisdiction	Date case counted
33,668	Duval	28	Female	No		Unknown	FL resident	06/04/20
33,669	Duval	36	Female	Unknown			FL resident	06/04/20
33,670	Duval	43	Male	Unknown			FL resident	06/04/20
33,671	Duval	37	Female	No		Yes	FL resident	06/04/20
33,672	Duval	23	Female	Unknown		Yes	FL resident	06/04/20
33,673	Duval	25	Male	Yes	GA	Yes	FL resident	06/04/20
33,674	Duval	55	Male	No		Yes	FL resident	06/04/20
33,675	Duval	69	Male	Unknown			FL resident	06/04/20
33,676	Duval	42	Unknown	Unknown			FL resident	06/04/20
33,677	Duval	33	Male	Unknown		Yes	FL resident	06/04/20
33,678	Duval	38	Male	Unknown			FL resident	06/04/20
33,679	Duval	48	Female	Unknown			FL resident	06/04/20
33,680	Duval	37	Female	Unknown			FL resident	06/04/20
33,681	Duval	27	Female	Unknown			FL resident	06/04/20
33,682	Duval	57	Female	Unknown		Unknown	FL resident	06/04/20
33,683	Duval	46	Female	Unknown			FL resident	06/04/20
33,684	Duval	77	Male	Unknown			FL resident	06/04/20
33,685	Duval	62	Female	Unknown			FL resident	06/04/20
33,686	Duval	32	Female	Unknown			FL resident	06/04/20
33,687	Duval	44	Female	Unknown			FL resident	06/04/20
33,688	Duval	32	Male	No		No	FL resident	06/04/20
33,689	Duval	59	Male	Unknown			FL resident	06/04/20
33,690	Duval	26	Female	Unknown			FL resident	06/04/20
33,691	Duval	56	Male	No		Yes	FL resident	06/05/20
33,692	Duval	47	Male	No		No	FL resident	06/05/20
33,693	Duval	1	Female	No		Yes	FL resident	06/05/20
33,694	Duval	43	Male	No		Yes	FL resident	06/05/20
33,695	Duval	54	Female	No		Yes	FL resident	06/05/20
33,696	Duval	21	Male	No		Yes	FL resident	06/05/20
33,697	Duval	52	Female	No		Unknown	FL resident	06/05/20
33,698	Duval	32	Female	Unknown			FL resident	06/05/20
33,699	Duval	44	Female	No		Yes	FL resident	06/05/20
33,700	Duval	49	Female	Unknown			FL resident	06/05/20
33,701	Duval	64	Male	No		Unknown	FL resident	06/05/20
33,702	Duval	25	Female	No		Yes	FL resident	06/05/20
33,703	Duval	45	Male	No		Yes	FL resident	06/05/20
33,704	Duval	41	Male	Unknown			FL resident	06/05/20
33,705	Duval	42	Male	Unknown			FL resident	06/05/20
33,706	Duval	35	Female	Unknown			FL resident	06/05/20
33,707	Duval	20	Male	No		Unknown	FL resident	06/05/20
33,708	Duval	29	Male	Unknown			FL resident	06/05/20
33,709	Duval	80	Male	Unknown		Yes	FL resident	06/05/20
33,710	Duval	44	Male	Unknown		Yes	FL resident	06/05/20
33,711	Duval	33	Female	Unknown			FL resident	06/05/20
33,712	Duval	73	Female	Unknown		Yes	FL resident	06/05/20
33,713	Duval	39	Female	No		Yes	FL resident	06/05/20
33,714	Duval	27	Female	Unknown			FL resident	06/05/20
33,715	Duval	1	Male	No		Unknown	FL resident	06/05/20
33,716	Duval	34	Male	Unknown			FL resident	06/05/20
33,717	Duval	91	Female	Unknown			FL resident	06/05/20
33,718	Duval	58	Female	No		Yes	FL resident	06/05/20
33,719	Duval	68	Female	No		No	FL resident	06/05/20
33,720	Duval	3	Female	Unknown		Yes	FL resident	06/05/20
33,721	Duval	4	Female	No		Yes	FL resident	06/05/20
33,722	Duval	20	Female	Unknown			FL resident	06/05/20
33,723	Duval	75	Male	No		Unknown	FL resident	06/06/20
33,724	Duval	24	Female	Unknown			FL resident	06/06/20
33,725	Duval	77	Female	Unknown			FL resident	06/06/20
33,726	Duval	71	Male	Unknown			FL resident	06/06/20
33,727	Duval	24	Female	Unknown			FL resident	06/06/20
33,728	Duval	48	Male	Unknown			FL resident	06/06/20
33,729	Duval	48	Male	Unknown			FL resident	06/06/20

Coronavirus: line list of cases

Data verified as of Jun 7, 2020 at 10 AM

Data in this report are provisional and subject to change.

Case	County	Age	Gender	Travel related	Travel detail	Contact with a confirmed case	Jurisdiction	Date case counted
33,730	Duval	34	Male	Unknown			FL resident	06/06/20
33,731	Duval	27	Female	Unknown			FL resident	06/06/20
33,732	Duval	34	Female	Unknown			FL resident	06/06/20
33,733	Duval	32	Male	Unknown			FL resident	06/06/20
33,734	Duval	32	Male	Unknown			FL resident	06/06/20
33,735	Duval	34	Female	Unknown			FL resident	06/06/20
33,736	Duval	42	Female	Unknown			FL resident	06/06/20
33,737	Duval	31	Male	Unknown			FL resident	06/06/20
33,738	Duval	53	Male	Unknown			FL resident	06/06/20
33,739	Duval	80	Female	Unknown		Yes	FL resident	06/06/20
33,740	Duval	63	Female	Unknown			FL resident	06/06/20
33,741	Duval	29	Female	Unknown			FL resident	06/06/20
33,742	Duval	19	Female	Unknown		Yes	FL resident	06/06/20
33,743	Duval	46	Female	Unknown			FL resident	06/06/20
33,744	Duval	27	Male	Unknown			FL resident	06/06/20
33,745	Duval	68	Female	Unknown		Yes	FL resident	06/06/20
33,746	Duval	118	Male	Unknown			FL resident	06/06/20
33,747	Duval	80	Female	Unknown			FL resident	06/06/20
33,748	Duval	64	Male	Unknown			FL resident	06/06/20
33,749	Duval	35	Male	Unknown			FL resident	06/06/20
33,750	Duval	33	Male	Unknown			FL resident	06/06/20
33,751	Duval	27	Female	Unknown			FL resident	06/06/20
33,752	Duval	54	Male	Unknown			FL resident	06/07/20
33,753	Duval	38	Male	Unknown			FL resident	06/07/20
33,754	Duval	30	Male	No		Yes	FL resident	06/07/20
33,755	Duval	21	Male	Unknown			FL resident	06/07/20
33,756	Duval	35	Female	Unknown			FL resident	06/07/20
33,757	Duval	56	Female	Unknown			FL resident	06/07/20
33,758	Duval	25	Female	Yes	AUSTRALIA; FL; TN	Unknown	Non-FL resident	03/17/20
33,759	Duval	27	Male	Unknown		Unknown	Non-FL resident	03/17/20
33,760	Duval	79	Female	No		Yes	Non-FL resident	03/22/20
33,761	Duval	83	Female	Yes	GA	Unknown	Non-FL resident	03/23/20
33,762	Duval	69	Unknown	Yes	GA	Unknown	Non-FL resident	03/23/20
33,763	Duval	65	Unknown	Yes	GA	Unknown	Non-FL resident	03/23/20
33,764	Duval	50	Male	No		Unknown	Non-FL resident	03/26/20
33,765	Duval	45	Male	Yes	FL; GA	No	Non-FL resident	03/26/20
33,766	Duval	84	Male	No		Yes	Non-FL resident	03/27/20
33,767	Duval	44	Male	Yes	MA; PA	No	Non-FL resident	03/29/20
33,768	Duval	53	Female	Yes	LA	Yes	Non-FL resident	03/30/20
33,769	Duval	54	Female	Yes	NY	Unknown	Non-FL resident	03/31/20
33,770	Duval	37	Male	Yes	FL; NY	No	Non-FL resident	03/31/20
33,771	Duval	61	Male	Yes	FL; NC	No	Non-FL resident	03/31/20
33,772	Duval	61	Male	Yes	NC	Unknown	Non-FL resident	04/01/20
33,773	Duval	68	Male	Yes	NJ	No	Non-FL resident	04/01/20
33,774	Duval	22	Female	No		Yes	Non-FL resident	04/01/20
33,775	Duval	25	Male	Unknown			Non-FL resident	04/02/20
33,776	Duval	40	Male	Yes	FL; GA	Unknown	Non-FL resident	04/02/20
33,777	Duval	75	Female	Unknown		Unknown	Non-FL resident	04/03/20
33,778	Duval	54	Female	Yes	NY	Yes	Non-FL resident	04/03/20
33,779	Duval	26	Female	No		Yes	Non-FL resident	04/03/20
33,780	Duval	45	Male	No		Unknown	Non-FL resident	04/04/20
33,781	Duval	61	Male	Unknown		Unknown	Non-FL resident	04/05/20
33,782	Duval	18	Male	No		Unknown	Non-FL resident	04/06/20
33,783	Duval	32	Female	No		Yes	Non-FL resident	04/06/20
33,784	Duval	61	Male	Yes	FL; GA; UT	No	Non-FL resident	04/07/20
33,785	Duval	31	Male	No		No	Non-FL resident	04/07/20
33,786	Duval	52	Male	No		Unknown	Non-FL resident	04/08/20
33,787	Duval	73	Female	No		Unknown	Non-FL resident	04/10/20
33,788	Duval	49	Female	Unknown		Unknown	Non-FL resident	04/12/20
33,789	Duval	35	Male	No		Unknown	Non-FL resident	04/16/20
33,790	Duval	46	Male	No		Yes	Non-FL resident	04/17/20
33,791	Duval	63	Male	Yes	IN; INDONESIA	Yes	Non-FL resident	04/18/20

Coronavirus: line list of cases

Data verified as of Jun 7, 2020 at 10 AM

Data in this report are provisional and subject to change.

Case	County	Age	Gender	Travel related	Travel detail	Contact with a confirmed case	Jurisdiction	Date case counted
33,792	Duval	59	Female	Yes	FL; NY	No	Non-FL resident	04/19/20
33,793	Duval	19	Male	Unknown		Yes	Non-FL resident	04/20/20
33,794	Duval	26	Female	No			Non-FL resident	04/20/20
33,795	Duval	69	Female	Yes	GA	Yes	Non-FL resident	04/21/20
33,796	Duval	39	Male	Unknown		Unknown	Non-FL resident	04/22/20
33,797	Duval	19	Female	Unknown		Yes	Non-FL resident	04/23/20
33,798	Duval	58	Male	Unknown		Unknown	Non-FL resident	04/24/20
33,799	Duval	75	Male	Unknown		Unknown	Non-FL resident	04/24/20
33,800	Duval	72	Female	Unknown			Non-FL resident	04/26/20
33,801	Duval	76	Female	Yes	FL; IL	Yes	Non-FL resident	04/30/20
33,802	Duval	77	Female	Unknown			Non-FL resident	05/01/20
33,803	Duval	58	Female	Unknown			Non-FL resident	05/04/20
33,804	Duval	58	Male	Yes	FL; GA	Yes	Non-FL resident	05/04/20
33,805	Duval	19	Male	Unknown			Non-FL resident	05/06/20
33,806	Duval	19	Female	No			Non-FL resident	05/06/20
33,807	Duval	94	Male	Unknown		Unknown	Non-FL resident	05/07/20
33,808	Duval	42	Female	Unknown			Non-FL resident	05/08/20
33,809	Duval	40	Female	Yes	FL; SC	No	Non-FL resident	05/08/20
33,810	Duval	62	Female	Unknown			Non-FL resident	05/09/20
33,811	Duval	20	Male	Unknown		Yes	Non-FL resident	05/09/20
33,812	Duval	19	Male	Unknown		Yes	Non-FL resident	05/09/20
33,813	Duval	20	Male	Unknown			Non-FL resident	05/09/20
33,814	Duval	54	Female	No			Non-FL resident	05/10/20
33,815	Duval	50	Female	Unknown			Non-FL resident	05/11/20
33,816	Duval	72	Male	Unknown			Non-FL resident	05/12/20
33,817	Duval	63	Male	Yes	CA; GA; MS	No	Non-FL resident	05/13/20
33,818	Duval	72	Female	Unknown			Non-FL resident	05/14/20
33,819	Duval	70	Female	Unknown			Non-FL resident	05/14/20
33,820	Duval	36	Female	Unknown		Unknown	Non-FL resident	05/15/20
33,821	Duval	88	Female	No			Non-FL resident	05/15/20
33,822	Duval	59	Female	Unknown		Unknown	Non-FL resident	05/15/20
33,823	Duval	54	Female	Unknown			Non-FL resident	05/16/20
33,824	Duval	55	Female	Yes	GA	Unknown	Non-FL resident	05/19/20
33,825	Duval	18	Male	Unknown		Unknown	Non-FL resident	05/19/20
33,826	Duval	64	Male	Unknown			Non-FL resident	05/21/20
33,827	Duval	68	Female	Unknown			Non-FL resident	05/22/20
33,828	Duval	40	Male	Unknown			Non-FL resident	05/25/20
33,829	Duval	35	Female	Yes	FL; GA	Unknown	Non-FL resident	05/26/20
33,830	Duval	50	Male	Yes	GA	Unknown	Non-FL resident	06/03/20
33,831	Duval	35	Female	Unknown			Non-FL resident	06/05/20
33,832	Duval	51	Male	Unknown			Non-FL resident	06/06/20
33,833	Duval	21	Male	Unknown			Non-FL resident	06/06/20
33,834	Escambia	53	Male	Yes	FRANCE	No	FL resident	03/16/20
33,835	Escambia	51	Male	No		No	FL resident	03/22/20
33,836	Escambia	25	Female	No		No	FL resident	03/22/20
33,837	Escambia	48	Male	Yes	FL; LA	Unknown	FL resident	03/22/20
33,838	Escambia	33	Female	No		No	FL resident	03/22/20
33,839	Escambia	60	Female	Yes	FL; IL	Unknown	FL resident	03/23/20
33,840	Escambia	56	Male	Yes	CO; FL	Unknown	FL resident	03/23/20
33,841	Escambia	32	Male	No		Unknown	FL resident	03/23/20
33,842	Escambia	76	Male	No		No	FL resident	03/23/20
33,843	Escambia	58	Male	No		No	FL resident	03/24/20
33,844	Escambia	22	Female	No		No	FL resident	03/24/20
33,845	Escambia	49	Female	No		Yes	FL resident	03/24/20
33,846	Escambia	56	Male	No		Yes	FL resident	03/24/20
33,847	Escambia	24	Female	No		No	FL resident	03/24/20
33,848	Escambia	36	Male	No		Unknown	FL resident	03/25/20
33,849	Escambia	24	Male	No		Unknown	FL resident	03/25/20
33,850	Escambia	63	Male	No		No	FL resident	03/25/20
33,851	Escambia	59	Female	Yes	FL; WI	Yes	FL resident	03/25/20
33,852	Escambia	73	Female	Yes	EGYPT	Unknown	FL resident	03/26/20
33,853	Escambia	52	Female	Yes	CA	Unknown	FL resident	03/26/20

Coronavirus: line list of cases

Data verified as of Jun 7, 2020 at 10 AM

Data in this report are provisional and subject to change.

Case	County	Age	Gender	Travel related	Travel detail	Contact with a confirmed case	Jurisdiction	Date case counted
33,854	Escambia	43	Male	No		No	FL resident	03/26/20
33,855	Escambia	44	Female	Yes	FL; GA	Unknown	FL resident	03/27/20
33,856	Escambia	53	Male	Yes	AL; FL; GA; MS; TN	Unknown	FL resident	03/27/20
33,857	Escambia	29	Female	Yes	FL; TN	Unknown	FL resident	03/27/20
33,858	Escambia	58	Female	No		Unknown	FL resident	03/27/20
33,859	Escambia	45	Female	No		Unknown	FL resident	03/27/20
33,860	Escambia	94	Female	No		No	FL resident	03/27/20
33,861	Escambia	20	Female	Unknown		Yes	FL resident	03/28/20
33,862	Escambia	65	Female	No		No	FL resident	03/29/20
33,863	Escambia	39	Female	No		Unknown	FL resident	03/29/20
33,864	Escambia	35	Male	Yes	AL	Unknown	FL resident	03/29/20
33,865	Escambia	26	Male	Unknown		Unknown	FL resident	03/29/20
33,866	Escambia	20	Male	No		Yes	FL resident	03/29/20
33,867	Escambia	59	Male	No		Yes	FL resident	03/29/20
33,868	Escambia	31	Male	No		Yes	FL resident	03/29/20
33,869	Escambia	65	Male	No		No	FL resident	03/30/20
33,870	Escambia	38	Female	Yes	FL; NY	No	FL resident	03/30/20
33,871	Escambia	47	Male	No		No	FL resident	03/30/20
33,872	Escambia	36	Female	No		No	FL resident	03/30/20
33,873	Escambia	24	Male	No		Yes	FL resident	03/30/20
33,874	Escambia	31	Male	No		No	FL resident	03/30/20
33,875	Escambia	20	Male	Unknown		Unknown	FL resident	03/30/20
33,876	Escambia	41	Female	No		No	FL resident	03/30/20
33,877	Escambia	37	Female	Yes	FL; LA	No	FL resident	03/30/20
33,878	Escambia	24	Male	Yes	FL; GA	No	FL resident	03/30/20
33,879	Escambia	37	Female	No		Unknown	FL resident	03/30/20
33,880	Escambia	56	Female	No		Yes	FL resident	03/30/20
33,881	Escambia	37	Male	No		Yes	FL resident	03/30/20
33,882	Escambia	2	Male	No		No	FL resident	03/30/20
33,883	Escambia	28	Female	Yes	CA; CO; FL; OH	No	FL resident	03/30/20
33,884	Escambia	24	Female	No		Yes	FL resident	03/30/20
33,885	Escambia	33	Male	No		Yes	FL resident	03/30/20
33,886	Escambia	27	Male	Yes	FL; GA	No	FL resident	03/30/20
33,887	Escambia	31	Male	No		Yes	FL resident	03/30/20
33,888	Escambia	79	Male	Unknown		Unknown	FL resident	03/30/20
33,889	Escambia	55	Male	No		Unknown	FL resident	03/30/20
33,890	Escambia	40	Female	No		Yes	FL resident	03/30/20
33,891	Escambia	21	Female	No		Unknown	FL resident	03/30/20
33,892	Escambia	70	Male	No		No	FL resident	03/30/20
33,893	Escambia	17	Male	No		No	FL resident	03/30/20
33,894	Escambia	47	Male	Yes	FL; GA; IRELAND	Unknown	FL resident	03/30/20
33,895	Escambia	21	Male	Yes	FL; LA	No	FL resident	03/30/20
33,896	Escambia	19	Female	No		Unknown	FL resident	03/30/20
33,897	Escambia	26	Female	Unknown		Unknown	FL resident	03/30/20
33,898	Escambia	37	Male	Yes	BERMUDA; FL; NJ; SC	No	FL resident	03/30/20
33,899	Escambia	34	Male	Yes	FL; MI	Unknown	FL resident	03/30/20
33,900	Escambia	37	Male	Yes	CARIBBEAN; FL; NC	No	FL resident	03/30/20
33,901	Escambia	35	Female	Yes	CARIBBEAN; FL; NC	No	FL resident	03/30/20
33,902	Escambia	38	Female	No		No	FL resident	03/30/20
33,903	Escambia	26	Male	Yes	CO; FL	Unknown	FL resident	03/30/20
33,904	Escambia	46	Male	Unknown		Unknown	FL resident	03/30/20
33,905	Escambia	39	Female	No		No	FL resident	03/30/20
33,906	Escambia	70	Male	No		No	FL resident	03/30/20
33,907	Escambia	21	Male	Yes	FL; LA	Yes	FL resident	03/30/20
33,908	Escambia	55	Male	Yes	BAHAMAS; FL; GA; KS; NC; OH; PUERTO RICO	Unknown	FL resident	03/30/20
33,909	Escambia	64	Male	No		Unknown	FL resident	03/30/20
33,910	Escambia	29	Male	Yes	FL; LA	No	FL resident	03/30/20
33,911	Escambia	24	Male	Yes	FL; MA	No	FL resident	03/30/20
33,912	Escambia	26	Female	No		Yes	FL resident	03/30/20
33,913	Escambia	66	Female	Yes	AL; CO; FL; LA; MS; NM; TX	No	FL resident	03/31/20
33,914	Escambia	26	Female	No		No	FL resident	03/31/20

Coronavirus: line list of cases

Data verified as of Jun 7, 2020 at 10 AM

Data in this report are provisional and subject to change.

Case	County	Age	Gender	Travel related	Travel detail	Contact with a confirmed case	Jurisdiction	Date case counted
33,915	Escambia	18	Female	No		Yes	FL resident	03/31/20
33,916	Escambia	28	Male	No		No	FL resident	03/31/20
33,917	Escambia	56	Female	Yes	BELIZE; FL; LA	No	FL resident	03/31/20
33,918	Escambia	23	Female	Yes	AL; LA	Unknown	FL resident	03/31/20
33,919	Escambia	52	Female	No		No	FL resident	04/01/20
33,920	Escambia	26	Male	No		No	FL resident	04/01/20
33,921	Escambia	36	Female	No		No	FL resident	04/02/20
33,922	Escambia	35	Female	No		Yes	FL resident	04/02/20
33,923	Escambia	65	Male	Yes	FL; GA	No	FL resident	04/02/20
33,924	Escambia	26	Male	No		No	FL resident	04/02/20
33,925	Escambia	79	Male	No		Unknown	FL resident	04/02/20
33,926	Escambia	45	Female	Yes	FL; LA	No	FL resident	04/02/20
33,927	Escambia	75	Male	No		No	FL resident	04/02/20
33,928	Escambia	58	Male	Unknown		Unknown	FL resident	04/02/20
33,929	Escambia	21	Male	Yes	LA	Yes	FL resident	04/02/20
33,930	Escambia	51	Male	Yes	FL; LA	Yes	FL resident	04/03/20
33,931	Escambia	75	Female	Unknown		No	FL resident	04/03/20
33,932	Escambia	67	Male	No		Unknown	FL resident	04/03/20
33,933	Escambia	20	Female	Unknown		Yes	FL resident	04/03/20
33,934	Escambia	59	Male	No		Unknown	FL resident	04/03/20
33,935	Escambia	40	Female	No		Yes	FL resident	04/03/20
33,936	Escambia	23	Male	No		No	FL resident	04/03/20
33,937	Escambia	71	Male	No		No	FL resident	04/03/20
33,938	Escambia	75	Female	No		No	FL resident	04/03/20
33,939	Escambia	84	Female	No		No	FL resident	04/03/20
33,940	Escambia	33	Male	No		Unknown	FL resident	04/03/20
33,941	Escambia	45	Female	Unknown		Unknown	FL resident	04/04/20
33,942	Escambia	76	Female	Yes	FL; GA	Yes	FL resident	04/04/20
33,943	Escambia	53	Female	Unknown		Unknown	FL resident	04/04/20
33,944	Escambia	42	Male	Unknown		No	FL resident	04/04/20
33,945	Escambia	71	Female	No		No	FL resident	04/04/20
33,946	Escambia	24	Male	No		Yes	FL resident	04/04/20
33,947	Escambia	31	Female	Yes	AL; FL; LA; MS	Unknown	FL resident	04/04/20
33,948	Escambia	18	Male	Unknown		Unknown	FL resident	04/04/20
33,949	Escambia	62	Female	Yes	FL; IN	No	FL resident	04/05/20
33,950	Escambia	54	Male	Unknown		Unknown	FL resident	04/05/20
33,951	Escambia	79	Male	Yes	FL; GA	Yes	FL resident	04/05/20
33,952	Escambia	26	Female	No		Yes	FL resident	04/05/20
33,953	Escambia	59	Male	No		Unknown	FL resident	04/05/20
33,954	Escambia	95	Female	No		Yes	FL resident	04/05/20
33,955	Escambia	55	Male	No		Yes	FL resident	04/05/20
33,956	Escambia	26	Female	No		Yes	FL resident	04/05/20
33,957	Escambia	94	Male	No		Yes	FL resident	04/05/20
33,958	Escambia	46	Female	No		Yes	FL resident	04/06/20
33,959	Escambia	48	Female	Unknown		Unknown	FL resident	04/06/20
33,960	Escambia	39	Male	No		No	FL resident	04/06/20
33,961	Escambia	64	Female	Unknown		Unknown	FL resident	04/06/20
33,962	Escambia	19	Female	No		Unknown	FL resident	04/06/20
33,963	Escambia	18	Female	No		Unknown	FL resident	04/06/20
33,964	Escambia	71	Female	No		No	FL resident	04/06/20
33,965	Escambia	21	Female	No		Yes	FL resident	04/06/20
33,966	Escambia	69	Male	Yes	AL; CO; FL; LA; MS; NM; TX	Yes	FL resident	04/06/20
33,967	Escambia	67	Female	Yes	FL; LA; MEXICO	Yes	FL resident	04/06/20
33,968	Escambia	40	Male	Yes	AL; FL; LA; MS	Unknown	FL resident	04/06/20
33,969	Escambia	78	Male	No		Yes	FL resident	04/06/20
33,970	Escambia	29	Male	No		No	FL resident	04/06/20
33,971	Escambia	60	Male	No		Unknown	FL resident	04/06/20
33,972	Escambia	45	Male	No		No	FL resident	04/06/20
33,973	Escambia	66	Female	No		Unknown	FL resident	04/06/20
33,974	Escambia	91	Female	No		Yes	FL resident	04/06/20
33,975	Escambia	81	Male	No		Yes	FL resident	04/06/20
33,976	Escambia	83	Female	No		Yes	FL resident	04/06/20

Coronavirus: line list of cases

Data verified as of Jun 7, 2020 at 10 AM

Data in this report are provisional and subject to change.

Case	County	Age	Gender	Travel related	Travel detail	Contact with a confirmed case	Jurisdiction	Date case counted
33,977	Escambia	60	Male	No		No	FL resident	04/07/20
33,978	Escambia	41	Male	No		No	FL resident	04/07/20
33,979	Escambia	39	Female	No		No	FL resident	04/07/20
33,980	Escambia	20	Male	No		Unknown	FL resident	04/07/20
33,981	Escambia	49	Male	No		No	FL resident	04/07/20
33,982	Escambia	62	Male	No		Unknown	FL resident	04/07/20
33,983	Escambia	52	Female	No		Yes	FL resident	04/07/20
33,984	Escambia	21	Female	No		Unknown	FL resident	04/07/20
33,985	Escambia	49	Male	Unknown		Yes	FL resident	04/07/20
33,986	Escambia	77	Female	No		Yes	FL resident	04/08/20
33,987	Escambia	69	Male	No		Yes	FL resident	04/08/20
33,988	Escambia	71	Female	No		Yes	FL resident	04/08/20
33,989	Escambia	83	Female	No		Yes	FL resident	04/08/20
33,990	Escambia	75	Female	No		Yes	FL resident	04/08/20
33,991	Escambia	95	Female	No		Yes	FL resident	04/08/20
33,992	Escambia	67	Male	No		Yes	FL resident	04/08/20
33,993	Escambia	61	Female	No		Yes	FL resident	04/08/20
33,994	Escambia	41	Female	No		Unknown	FL resident	04/08/20
33,995	Escambia	51	Female	No		Yes	FL resident	04/08/20
33,996	Escambia	36	Male	No		Unknown	FL resident	04/08/20
33,997	Escambia	69	Male	No		No	FL resident	04/08/20
33,998	Escambia	57	Female	Yes	FL; UNKNOWN	Unknown	FL resident	04/09/20
33,999	Escambia	38	Female	No		No	FL resident	04/09/20
34,000	Escambia	28	Male	Unknown		Unknown	FL resident	04/09/20
34,001	Escambia	3	Male	No		No	FL resident	04/09/20
34,002	Escambia	75	Female	No		Unknown	FL resident	04/09/20
34,003	Escambia	64	Male	No		Unknown	FL resident	04/09/20
34,004	Escambia	40	Female	No		Yes	FL resident	04/09/20
34,005	Escambia	36	Male	No		Unknown	FL resident	04/09/20
34,006	Escambia	68	Female	No		No	FL resident	04/09/20
34,007	Escambia	37	Female	No		Unknown	FL resident	04/09/20
34,008	Escambia	54	Female	Unknown		Unknown	FL resident	04/09/20
34,009	Escambia	65	Female	Yes	AL; FL	No	FL resident	04/09/20
34,010	Escambia	30	Female	No		Unknown	FL resident	04/09/20
34,011	Escambia	42	Female	No		Yes	FL resident	04/09/20
34,012	Escambia	53	Female	No		Yes	FL resident	04/09/20
34,013	Escambia	69	Male	No		Unknown	FL resident	04/10/20
34,014	Escambia	81	Male	No		No	FL resident	04/10/20
34,015	Escambia	24	Female	No		Unknown	FL resident	04/10/20
34,016	Escambia	58	Female	No		Yes	FL resident	04/10/20
34,017	Escambia	48	Female	No		No	FL resident	04/10/20
34,018	Escambia	58	Female	No		Yes	FL resident	04/10/20
34,019	Escambia	56	Female	Unknown		Unknown	FL resident	04/11/20
34,020	Escambia	52	Female	No		Yes	FL resident	04/11/20
34,021	Escambia	42	Female	No		Yes	FL resident	04/11/20
34,022	Escambia	36	Female	No		Yes	FL resident	04/11/20
34,023	Escambia	58	Female	No		Yes	FL resident	04/11/20
34,024	Escambia	24	Male	Unknown		Unknown	FL resident	04/11/20
34,025	Escambia	40	Female	No		Unknown	FL resident	04/11/20
34,026	Escambia	72	Male	No		Yes	FL resident	04/11/20
34,027	Escambia	56	Female	No		Yes	FL resident	04/11/20
34,028	Escambia	42	Male	Yes	FL; NC	Unknown	FL resident	04/11/20
34,029	Escambia	19	Male	Unknown		No	FL resident	04/11/20
34,030	Escambia	2	Male	No		Yes	FL resident	04/11/20
34,031	Escambia	36	Female	No		Yes	FL resident	04/11/20
34,032	Escambia	63	Male	No		Yes	FL resident	04/11/20
34,033	Escambia	67	Male	No		Yes	FL resident	04/12/20
34,034	Escambia	25	Female	Unknown		Yes	FL resident	04/12/20
34,035	Escambia	24	Female	No		Yes	FL resident	04/12/20
34,036	Escambia	63	Male	No		Unknown	FL resident	04/12/20
34,037	Escambia	72	Male	No		Yes	FL resident	04/12/20
34,038	Escambia	95	Female	No		No	FL resident	04/12/20

Coronavirus: line list of cases

Data verified as of Jun 7, 2020 at 10 AM

Data in this report are provisional and subject to change.

Case	County	Age	Gender	Travel related	Travel detail	Contact with a confirmed case	Jurisdiction	Date case counted
34,039	Escambia	87	Female	No		Yes	FL resident	04/12/20
34,040	Escambia	85	Male	No		Unknown	FL resident	04/12/20
34,041	Escambia	85	Female	No		Yes	FL resident	04/12/20
34,042	Escambia	72	Male	No		Yes	FL resident	04/12/20
34,043	Escambia	33	Male	No		Yes	FL resident	04/12/20
34,044	Escambia	63	Female	No		No	FL resident	04/12/20
34,045	Escambia	67	Male	No		Yes	FL resident	04/12/20
34,046	Escambia	85	Male	No		Yes	FL resident	04/12/20
34,047	Escambia	46	Male	No		Yes	FL resident	04/13/20
34,048	Escambia	63	Male	No		Yes	FL resident	04/13/20
34,049	Escambia	70	Male	No		Unknown	FL resident	04/13/20
34,050	Escambia	68	Female	Yes	FL; LA	Unknown	FL resident	04/13/20
34,051	Escambia	55	Female	No		Unknown	FL resident	04/13/20
34,052	Escambia	50	Male	Unknown		Unknown	FL resident	04/13/20
34,053	Escambia	65	Male	No			FL resident	04/13/20
34,054	Escambia	73	Male	Unknown		No	FL resident	04/13/20
34,055	Escambia	40	Female	No		Yes	FL resident	04/13/20
34,056	Escambia	77	Female	No		Unknown	FL resident	04/14/20
34,057	Escambia	24	Female	No		Yes	FL resident	04/14/20
34,058	Escambia	24	Female	No		Yes	FL resident	04/14/20
34,059	Escambia	44	Female	No		Yes	FL resident	04/14/20
34,060	Escambia	31	Female	No		No	FL resident	04/14/20
34,061	Escambia	39	Female	No		Unknown	FL resident	04/14/20
34,062	Escambia	70	Female	No		Unknown	FL resident	04/14/20
34,063	Escambia	75	Female	No		Unknown	FL resident	04/15/20
34,064	Escambia	47	Female	No		Yes	FL resident	04/15/20
34,065	Escambia	55	Female	Unknown		Yes	FL resident	04/15/20
34,066	Escambia	50	Female	No		Yes	FL resident	04/15/20
34,067	Escambia	42	Female	No		No	FL resident	04/15/20
34,068	Escambia	36	Female	No		Unknown	FL resident	04/15/20
34,069	Escambia	55	Female	Yes	AL; FL	Yes	FL resident	04/15/20
34,070	Escambia	41	Male	No		Unknown	FL resident	04/15/20
34,071	Escambia	95	Male	No		Yes	FL resident	04/15/20
34,072	Escambia	79	Female	No		Yes	FL resident	04/15/20
34,073	Escambia	62	Female	No		No	FL resident	04/16/20
34,074	Escambia	45	Male	No		Unknown	FL resident	04/16/20
34,075	Escambia	58	Male	No		Yes	FL resident	04/16/20
34,076	Escambia	58	Male	Unknown		Unknown	FL resident	04/16/20
34,077	Escambia	58	Male	Unknown		Unknown	FL resident	04/16/20
34,078	Escambia	44	Female	Yes	LA	Yes	FL resident	04/16/20
34,079	Escambia	78	Female	No		Unknown	FL resident	04/16/20
34,080	Escambia	68	Male	No		No	FL resident	04/16/20
34,081	Escambia	55	Female	No		Yes	FL resident	04/16/20
34,082	Escambia	36	Female	No		Unknown	FL resident	04/16/20
34,083	Escambia	66	Male	No		No	FL resident	04/16/20
34,084	Escambia	36	Female	No		Yes	FL resident	04/16/20
34,085	Escambia	40	Male	No		Yes	FL resident	04/16/20
34,086	Escambia	53	Female	No		Unknown	FL resident	04/16/20
34,087	Escambia	27	Female	No		No	FL resident	04/16/20
34,088	Escambia	45	Female	No		Yes	FL resident	04/16/20
34,089	Escambia	26	Male	No		Yes	FL resident	04/16/20
34,090	Escambia	18	Male	No		Yes	FL resident	04/17/20
34,091	Escambia	41	Male	No		Yes	FL resident	04/17/20
34,092	Escambia	30	Female	No		Yes	FL resident	04/17/20
34,093	Escambia	57	Female	No		No	FL resident	04/17/20
34,094	Escambia	35	Female	No		No	FL resident	04/17/20
34,095	Escambia	51	Female	No		Yes	FL resident	04/17/20
34,096	Escambia	77	Male	No		No	FL resident	04/17/20
34,097	Escambia	67	Female	No		Yes	FL resident	04/17/20
34,098	Escambia	52	Male	No		Yes	FL resident	04/17/20
34,099	Escambia	83	Female	No		Yes	FL resident	04/17/20
34,100	Escambia	95	Female	No		Yes	FL resident	04/17/20

Coronavirus: line list of cases

Data verified as of Jun 7, 2020 at 10 AM

Data in this report are provisional and subject to change.

Case	County	Age	Gender	Travel related	Travel detail	Contact with a confirmed case	Jurisdiction	Date case counted
34,101	Escambia	62	Male	No		Yes	FL resident	04/17/20
34,102	Escambia	21	Female	Unknown		No	FL resident	04/17/20
34,103	Escambia	73	Male	No		Yes	FL resident	04/17/20
34,104	Escambia	61	Female	No		Yes	FL resident	04/17/20
34,105	Escambia	98	Male	No		Yes	FL resident	04/17/20
34,106	Escambia	55	Male	No		Yes	FL resident	04/17/20
34,107	Escambia	81	Male	No		Yes	FL resident	04/17/20
34,108	Escambia	71	Male	No		Yes	FL resident	04/17/20
34,109	Escambia	60	Female	No		Yes	FL resident	04/18/20
34,110	Escambia	52	Female	No		Yes	FL resident	04/18/20
34,111	Escambia	58	Female	No		Yes	FL resident	04/18/20
34,112	Escambia	34	Female	No		Yes	FL resident	04/18/20
34,113	Escambia	0	Female	No		Yes	FL resident	04/18/20
34,114	Escambia	51	Male	No		Yes	FL resident	04/18/20
34,115	Escambia	70	Female	No		Unknown	FL resident	04/18/20
34,116	Escambia	23	Female	No		No	FL resident	04/18/20
34,117	Escambia	29	Female	No		Yes	FL resident	04/18/20
34,118	Escambia	28	Male	No		No	FL resident	04/19/20
34,119	Escambia	41	Male	No		Unknown	FL resident	04/19/20
34,120	Escambia	50	Male	Unknown		No	FL resident	04/19/20
34,121	Escambia	11	Male	Unknown		Yes	FL resident	04/19/20
34,122	Escambia	38	Male	Unknown		Yes	FL resident	04/19/20
34,123	Escambia	76	Male	No		Yes	FL resident	04/19/20
34,124	Escambia	69	Female	Yes	IA; KY	No	FL resident	04/19/20
34,125	Escambia	81	Female	No		Yes	FL resident	04/19/20
34,126	Escambia	48	Female	No		Yes	FL resident	04/20/20
34,127	Escambia	45	Female	No		Yes	FL resident	04/20/20
34,128	Escambia	92	Male	Unknown		Unknown	FL resident	04/20/20
34,129	Escambia	41	Female	No		Yes	FL resident	04/20/20
34,130	Escambia	60	Female	Unknown		Yes	FL resident	04/20/20
34,131	Escambia	15	Female	No		Yes	FL resident	04/20/20
34,132	Escambia	32	Male	Unknown		Unknown	FL resident	04/20/20
34,133	Escambia	34	Male	No		Unknown	FL resident	04/20/20
34,134	Escambia	69	Male	No		Unknown	FL resident	04/21/20
34,135	Escambia	83	Female	No		Unknown	FL resident	04/21/20
34,136	Escambia	68	Male	No		Unknown	FL resident	04/21/20
34,137	Escambia	84	Male	No		Unknown	FL resident	04/21/20
34,138	Escambia	97	Female	No		Unknown	FL resident	04/21/20
34,139	Escambia	55	Male	No		Yes	FL resident	04/21/20
34,140	Escambia	54	Female	No		Yes	FL resident	04/21/20
34,141	Escambia	85	Female	No		Unknown	FL resident	04/21/20
34,142	Escambia	54	Female	No		Yes	FL resident	04/21/20
34,143	Escambia	53	Male	No		Unknown	FL resident	04/21/20
34,144	Escambia	87	Female	No		Yes	FL resident	04/21/20
34,145	Escambia	51	Male	No		Yes	FL resident	04/21/20
34,146	Escambia	78	Female	No		Unknown	FL resident	04/21/20
34,147	Escambia	73	Female	No		Yes	FL resident	04/21/20
34,148	Escambia	70	Female	No		Unknown	FL resident	04/21/20
34,149	Escambia	67	Male	No		Yes	FL resident	04/21/20
34,150	Escambia	75	Female	No		Unknown	FL resident	04/21/20
34,151	Escambia	65	Male	Unknown		No	FL resident	04/21/20
34,152	Escambia	64	Female	No		Yes	FL resident	04/21/20
34,153	Escambia	94	Female	No		Unknown	FL resident	04/21/20
34,154	Escambia	80	Female	No		Unknown	FL resident	04/21/20
34,155	Escambia	66	Male	No		Yes	FL resident	04/21/20
34,156	Escambia	77	Female	No		Yes	FL resident	04/21/20
34,157	Escambia	78	Female	No		Unknown	FL resident	04/21/20
34,158	Escambia	90	Male	No		Yes	FL resident	04/21/20
34,159	Escambia	62	Female	No		Unknown	FL resident	04/21/20
34,160	Escambia	63	Male	No		Yes	FL resident	04/21/20
34,161	Escambia	59	Female	No		Yes	FL resident	04/21/20
34,162	Escambia	75	Female	No		Yes	FL resident	04/21/20

Coronavirus: line list of cases

Data verified as of Jun 7, 2020 at 10 AM

Data in this report are provisional and subject to change.

Case	County	Age	Gender	Travel related	Travel detail	Contact with a confirmed case	Jurisdiction	Date case counted
34,163	Escambia	70	Male	No		Unknown	FL resident	04/21/20
34,164	Escambia	64	Female	No		Unknown	FL resident	04/21/20
34,165	Escambia	79	Male	No		Unknown	FL resident	04/21/20
34,166	Escambia	100	Female	No		Unknown	FL resident	04/21/20
34,167	Escambia	80	Female	Unknown		Unknown	FL resident	04/21/20
34,168	Escambia	74	Female	No		Unknown	FL resident	04/21/20
34,169	Escambia	66	Male	No		Unknown	FL resident	04/21/20
34,170	Escambia	78	Male	Unknown		Unknown	FL resident	04/21/20
34,171	Escambia	73	Male	No		Unknown	FL resident	04/21/20
34,172	Escambia	66	Male	No		Unknown	FL resident	04/21/20
34,173	Escambia	58	Male	No		Yes	FL resident	04/21/20
34,174	Escambia	62	Male	No		Unknown	FL resident	04/21/20
34,175	Escambia	52	Male	No		Unknown	FL resident	04/21/20
34,176	Escambia	56	Female	No		Yes	FL resident	04/21/20
34,177	Escambia	84	Female	No		Yes	FL resident	04/21/20
34,178	Escambia	85	Female	No		Unknown	FL resident	04/21/20
34,179	Escambia	84	Male	No		Yes	FL resident	04/21/20
34,180	Escambia	59	Female	No		Yes	FL resident	04/21/20
34,181	Escambia	67	Male	No		Yes	FL resident	04/21/20
34,182	Escambia	65	Female	No		Yes	FL resident	04/21/20
34,183	Escambia	78	Female	No		Unknown	FL resident	04/21/20
34,184	Escambia	79	Female	No		Yes	FL resident	04/21/20
34,185	Escambia	67	Female	No		Yes	FL resident	04/21/20
34,186	Escambia	95	Female	No		Unknown	FL resident	04/22/20
34,187	Escambia	88	Female	No		Unknown	FL resident	04/22/20
34,188	Escambia	93	Female	No		Yes	FL resident	04/22/20
34,189	Escambia	90	Female	No		Yes	FL resident	04/22/20
34,190	Escambia	62	Male	No		Yes	FL resident	04/22/20
34,191	Escambia	77	Female	No		Unknown	FL resident	04/22/20
34,192	Escambia	79	Male	No		Yes	FL resident	04/22/20
34,193	Escambia	90	Female	No		Unknown	FL resident	04/22/20
34,194	Escambia	72	Male	No		Unknown	FL resident	04/22/20
34,195	Escambia	96	Female	No		Unknown	FL resident	04/22/20
34,196	Escambia	84	Male	No		Yes	FL resident	04/22/20
34,197	Escambia	75	Female	No		Yes	FL resident	04/22/20
34,198	Escambia	66	Female	No		Yes	FL resident	04/22/20
34,199	Escambia	56	Male	No		Unknown	FL resident	04/22/20
34,200	Escambia	86	Male	No		Yes	FL resident	04/22/20
34,201	Escambia	58	Female	No		Unknown	FL resident	04/22/20
34,202	Escambia	34	Female	No		Unknown	FL resident	04/22/20
34,203	Escambia	48	Male	No		Yes	FL resident	04/22/20
34,204	Escambia	58	Female	No		Unknown	FL resident	04/22/20
34,205	Escambia	55	Female	No		Yes	FL resident	04/22/20
34,206	Escambia	77	Male	No		Yes	FL resident	04/22/20
34,207	Escambia	86	Female	No		Unknown	FL resident	04/23/20
34,208	Escambia	58	Female	No		Unknown	FL resident	04/23/20
34,209	Escambia	57	Male	Unknown		No	FL resident	04/23/20
34,210	Escambia	40	Female	No		Yes	FL resident	04/24/20
34,211	Escambia	26	Female	No		Yes	FL resident	04/24/20
34,212	Escambia	48	Female	Unknown		Yes	FL resident	04/24/20
34,213	Escambia	61	Female	No		Yes	FL resident	04/24/20
34,214	Escambia	2	Female	No		Unknown	FL resident	04/24/20
34,215	Escambia	52	Male	No		No	FL resident	04/24/20
34,216	Escambia	16	Female	No		Yes	FL resident	04/24/20
34,217	Escambia	38	Female	No		Unknown	FL resident	04/25/20
34,218	Escambia	22	Male	No		Yes	FL resident	04/25/20
34,219	Escambia	36	Female	No		Yes	FL resident	04/25/20
34,220	Escambia	36	Female	No		Yes	FL resident	04/25/20
34,221	Escambia	23	Male	Unknown		Unknown	FL resident	04/25/20
34,222	Escambia	8	Female	No		Yes	FL resident	04/25/20
34,223	Escambia	11	Male	No		Yes	FL resident	04/25/20
34,224	Escambia	49	Male	Unknown		Yes	FL resident	04/25/20

Coronavirus: line list of cases

Data verified as of Jun 7, 2020 at 10 AM

Data in this report are provisional and subject to change.

Case	County	Age	Gender	Travel related	Travel detail	Contact with a confirmed case	Jurisdiction	Date case counted
34,225	Escambia	42	Female	No		Yes	FL resident	04/25/20
34,226	Escambia	13	Female	Unknown		Yes	FL resident	04/25/20
34,227	Escambia	43	Male	No		Yes	FL resident	04/25/20
34,228	Escambia	77	Female	Unknown		Yes	FL resident	04/26/20
34,229	Escambia	23	Female	No		Yes	FL resident	04/26/20
34,230	Escambia	82	Female	No		Yes	FL resident	04/26/20
34,231	Escambia	75	Male	No		Yes	FL resident	04/26/20
34,232	Escambia	83	Female	No		Yes	FL resident	04/26/20
34,233	Escambia	95	Female	No		Yes	FL resident	04/26/20
34,234	Escambia	89	Female	No		Yes	FL resident	04/26/20
34,235	Escambia	66	Male	No		Yes	FL resident	04/26/20
34,236	Escambia	71	Male	No		Yes	FL resident	04/26/20
34,237	Escambia	58	Male	No		Yes	FL resident	04/26/20
34,238	Escambia	48	Female	No		Yes	FL resident	04/26/20
34,239	Escambia	34	Male	No		Unknown	FL resident	04/27/20
34,240	Escambia	64	Female	No		Unknown	FL resident	04/27/20
34,241	Escambia	44	Male	No		Yes	FL resident	04/27/20
34,242	Escambia	63	Female	No		Unknown	FL resident	04/27/20
34,243	Escambia	68	Male	No		No	FL resident	04/27/20
34,244	Escambia	59	Female	No		Yes	FL resident	04/27/20
34,245	Escambia	76	Female	No		Yes	FL resident	04/27/20
34,246	Escambia	61	Female	No		Yes	FL resident	04/27/20
34,247	Escambia	37	Male	No		Yes	FL resident	04/27/20
34,248	Escambia	35	Female	No		Unknown	FL resident	04/27/20
34,249	Escambia	28	Female	No		Yes	FL resident	04/27/20
34,250	Escambia	36	Female	No		Yes	FL resident	04/27/20
34,251	Escambia	25	Male	No		Unknown	FL resident	04/28/20
34,252	Escambia	80	Female	Unknown		Yes	FL resident	04/28/20
34,253	Escambia	74	Male	No		Yes	FL resident	04/28/20
34,254	Escambia	57	Female	Unknown		Unknown	FL resident	04/29/20
34,255	Escambia	48	Female	No		Unknown	FL resident	04/29/20
34,256	Escambia	46	Male	Unknown		No	FL resident	04/29/20
34,257	Escambia	18	Female	Unknown		Yes	FL resident	04/29/20
34,258	Escambia	47	Male	No		Unknown	FL resident	04/29/20
34,259	Escambia	54	Female	No		Unknown	FL resident	04/29/20
34,260	Escambia	90	Male	No		Yes	FL resident	04/29/20
34,261	Escambia	51	Female	No		No	FL resident	04/29/20
34,262	Escambia	24	Male	No		Unknown	FL resident	04/29/20
34,263	Escambia	89	Female	No		Unknown	FL resident	04/29/20
34,264	Escambia	57	Female	No		Yes	FL resident	04/29/20
34,265	Escambia	64	Female	No		Yes	FL resident	04/30/20
34,266	Escambia	45	Male	No		Yes	FL resident	04/30/20
34,267	Escambia	95	Female	No		Yes	FL resident	04/30/20
34,268	Escambia	105	Female	No		Yes	FL resident	04/30/20
34,269	Escambia	71	Female	No		Yes	FL resident	04/30/20
34,270	Escambia	34	Female	No		Yes	FL resident	04/30/20
34,271	Escambia	65	Female	No		Yes	FL resident	04/30/20
34,272	Escambia	60	Female	No		Yes	FL resident	04/30/20
34,273	Escambia	61	Female	No		Unknown	FL resident	04/30/20
34,274	Escambia	52	Female	No		Yes	FL resident	04/30/20
34,275	Escambia	61	Female	Unknown		Unknown	FL resident	04/30/20
34,276	Escambia	71	Male	No			FL resident	04/30/20
34,277	Escambia	58	Female	No		Unknown	FL resident	04/30/20
34,278	Escambia	79	Female	No		Yes	FL resident	04/30/20
34,279	Escambia	24	Male	Unknown		Unknown	FL resident	04/30/20
34,280	Escambia	85	Male	No		Yes	FL resident	04/30/20
34,281	Escambia	87	Female	No		Unknown	FL resident	04/30/20
34,282	Escambia	87	Female	No		Yes	FL resident	04/30/20
34,283	Escambia	50	Male	Unknown		Unknown	FL resident	05/01/20
34,284	Escambia	76	Male	No		Unknown	FL resident	05/01/20
34,285	Escambia	45	Female	Unknown		Unknown	FL resident	05/01/20
34,286	Escambia	16	Female	No		Yes	FL resident	05/01/20

Coronavirus: line list of cases

Data verified as of Jun 7, 2020 at 10 AM

Data in this report are provisional and subject to change.

Case	County	Age	Gender	Travel related	Travel detail	Contact with a confirmed case	Jurisdiction	Date case counted
34,287	Escambia	19	Female	No		Yes	FL resident	05/01/20
34,288	Escambia	18	Male	No		Yes	FL resident	05/01/20
34,289	Escambia	66	Male	Unknown		Unknown	FL resident	05/01/20
34,290	Escambia	88	Female	No		Yes	FL resident	05/01/20
34,291	Escambia	31	Female	No		Unknown	FL resident	05/01/20
34,292	Escambia	66	Male	No		Yes	FL resident	05/01/20
34,293	Escambia	40	Male	Unknown		Unknown	FL resident	05/02/20
34,294	Escambia	60	Female	No		No	FL resident	05/02/20
34,295	Escambia	26	Female	No		Yes	FL resident	05/02/20
34,296	Escambia	83	Male	No		Yes	FL resident	05/02/20
34,297	Escambia	54	Female	No		Yes	FL resident	05/02/20
34,298	Escambia	80	Male	No		Yes	FL resident	05/02/20
34,299	Escambia	26	Female	No		Yes	FL resident	05/02/20
34,300	Escambia	84	Female	No		Yes	FL resident	05/02/20
34,301	Escambia	75	Female	No		Yes	FL resident	05/02/20
34,302	Escambia	72	Female	No		Yes	FL resident	05/02/20
34,303	Escambia	78	Male	No		Yes	FL resident	05/02/20
34,304	Escambia	95	Female	No		Yes	FL resident	05/02/20
34,305	Escambia	63	Male	No		Yes	FL resident	05/02/20
34,306	Escambia	92	Female	No		Yes	FL resident	05/02/20
34,307	Escambia	86	Female	No		Yes	FL resident	05/02/20
34,308	Escambia	81	Female	No		Yes	FL resident	05/02/20
34,309	Escambia	78	Male	No		Yes	FL resident	05/02/20
34,310	Escambia	78	Female	No		Yes	FL resident	05/02/20
34,311	Escambia	77	Female	No		Yes	FL resident	05/02/20
34,312	Escambia	78	Female	No		Yes	FL resident	05/02/20
34,313	Escambia	42	Female	No		Yes	FL resident	05/02/20
34,314	Escambia	77	Female	No		Yes	FL resident	05/02/20
34,315	Escambia	96	Female	No		Yes	FL resident	05/02/20
34,316	Escambia	68	Female	No		Yes	FL resident	05/02/20
34,317	Escambia	68	Female	No		Yes	FL resident	05/02/20
34,318	Escambia	85	Female	No		Yes	FL resident	05/02/20
34,319	Escambia	71	Male	No		Yes	FL resident	05/02/20
34,320	Escambia	90	Female	No		Yes	FL resident	05/02/20
34,321	Escambia	62	Male	No		Yes	FL resident	05/02/20
34,322	Escambia	71	Male	No		Yes	FL resident	05/02/20
34,323	Escambia	75	Female	No		Yes	FL resident	05/02/20
34,324	Escambia	90	Female	No		Yes	FL resident	05/02/20
34,325	Escambia	35	Female	No		Yes	FL resident	05/02/20
34,326	Escambia	69	Male	No		Yes	FL resident	05/02/20
34,327	Escambia	22	Female	No		Yes	FL resident	05/02/20
34,328	Escambia	79	Male	No		Yes	FL resident	05/02/20
34,329	Escambia	61	Female	No		Yes	FL resident	05/02/20
34,330	Escambia	86	Female	No		Yes	FL resident	05/02/20
34,331	Escambia	82	Male	No		Yes	FL resident	05/02/20
34,332	Escambia	83	Female	No		Yes	FL resident	05/02/20
34,333	Escambia	93	Male	No		Yes	FL resident	05/02/20
34,334	Escambia	37	Female	No		Yes	FL resident	05/02/20
34,335	Escambia	83	Female	No		Yes	FL resident	05/02/20
34,336	Escambia	82	Female	No		Yes	FL resident	05/02/20
34,337	Escambia	79	Female	No		Yes	FL resident	05/02/20
34,338	Escambia	69	Female	No		Yes	FL resident	05/02/20
34,339	Escambia	66	Male	No		Yes	FL resident	05/02/20
34,340	Escambia	80	Male	No		Yes	FL resident	05/02/20
34,341	Escambia	83	Female	No		Yes	FL resident	05/02/20
34,342	Escambia	74	Male	No		Yes	FL resident	05/03/20
34,343	Escambia	29	Female	No		Yes	FL resident	05/03/20
34,344	Escambia	39	Female	No		Yes	FL resident	05/03/20
34,345	Escambia	70	Female	No		Yes	FL resident	05/04/20
34,346	Escambia	74	Female	Unknown		Unknown	FL resident	05/04/20
34,347	Escambia	8	Male	No		Yes	FL resident	05/05/20
34,348	Escambia	54	Male	No		Unknown	FL resident	05/05/20

Coronavirus: line list of cases

Data verified as of Jun 7, 2020 at 10 AM

Data in this report are provisional and subject to change.

Case	County	Age	Gender	Travel related	Travel detail	Contact with a confirmed case	Jurisdiction	Date case counted
34,349	Escambia	61	Female	No		No	FL resident	05/05/20
34,350	Escambia	59	Male	No		Yes	FL resident	05/05/20
34,351	Escambia	40	Female	No		Yes	FL resident	05/05/20
34,352	Escambia	44	Male	No		Yes	FL resident	05/06/20
34,353	Escambia	57	Male	Yes	MA	Yes	FL resident	05/06/20
34,354	Escambia	69	Female	Unknown			FL resident	05/06/20
34,355	Escambia	44	Female	Unknown		Unknown	FL resident	05/06/20
34,356	Escambia	79	Female	No		Yes	FL resident	05/06/20
34,357	Escambia	99	Female	No		Yes	FL resident	05/06/20
34,358	Escambia	84	Female	No		Yes	FL resident	05/06/20
34,359	Escambia	86	Female	No		Yes	FL resident	05/06/20
34,360	Escambia	54	Female	Yes	AL; FL	Yes	FL resident	05/07/20
34,361	Escambia	70	Female	No		Yes	FL resident	05/07/20
34,362	Escambia	69	Male	No		Yes	FL resident	05/07/20
34,363	Escambia	103	Female	No		Yes	FL resident	05/07/20
34,364	Escambia	6	Female	No		Yes	FL resident	05/07/20
34,365	Escambia	24	Male	Unknown		Unknown	FL resident	05/08/20
34,366	Escambia	58	Male	No		Yes	FL resident	05/08/20
34,367	Escambia	67	Female	Unknown		Yes	FL resident	05/08/20
34,368	Escambia	47	Female	Yes	AL; FL	Unknown	FL resident	05/08/20
34,369	Escambia	51	Female	No		Unknown	FL resident	05/08/20
34,370	Escambia	28	Female	No		Unknown	FL resident	05/08/20
34,371	Escambia	84	Male	No		Yes	FL resident	05/08/20
34,372	Escambia	89	Female	No		Yes	FL resident	05/08/20
34,373	Escambia	29	Female	No		Yes	FL resident	05/08/20
34,374	Escambia	31	Male	No		Yes	FL resident	05/09/20
34,375	Escambia	70	Male	Unknown		Unknown	FL resident	05/09/20
34,376	Escambia	41	Male	No		Unknown	FL resident	05/09/20
34,377	Escambia	29	Male	Unknown		Unknown	FL resident	05/10/20
34,378	Escambia	29	Female	No		Yes	FL resident	05/10/20
34,379	Escambia	63	Female	No		Yes	FL resident	05/10/20
34,380	Escambia	55	Male	No		Yes	FL resident	05/11/20
34,381	Escambia	57	Female	No		Yes	FL resident	05/11/20
34,382	Escambia	5	Female	Unknown		Unknown	FL resident	05/11/20
34,383	Escambia	84	Male	Unknown		Unknown	FL resident	05/11/20
34,384	Escambia	15	Female	Unknown		Yes	FL resident	05/12/20
34,385	Escambia	28	Male	Unknown		No	FL resident	05/12/20
34,386	Escambia	63	Female	No		Unknown	FL resident	05/12/20
34,387	Escambia	60	Female	Unknown		Unknown	FL resident	05/12/20
34,388	Escambia	50	Female	No		Yes	FL resident	05/12/20
34,389	Escambia	32	Male	No		No	FL resident	05/12/20
34,390	Escambia	78	Male	Unknown		No	FL resident	05/12/20
34,391	Escambia	69	Female	No		Unknown	FL resident	05/12/20
34,392	Escambia	59	Female	Unknown		Yes	FL resident	05/12/20
34,393	Escambia	63	Male	Unknown		Unknown	FL resident	05/12/20
34,394	Escambia	38	Female	Unknown		Unknown	FL resident	05/12/20
34,395	Escambia	38	Female	Unknown		Unknown	FL resident	05/12/20
34,396	Escambia	65	Female	Unknown		Unknown	FL resident	05/12/20
34,397	Escambia	81	Female	No		Yes	FL resident	05/12/20
34,398	Escambia	82	Male	No		Yes	FL resident	05/12/20
34,399	Escambia	67	Female	No		Yes	FL resident	05/13/20
34,400	Escambia	45	Female	No		No	FL resident	05/13/20
34,401	Escambia	72	Male	No		Yes	FL resident	05/13/20
34,402	Escambia	29	Female	No		Unknown	FL resident	05/13/20
34,403	Escambia	17	Male	No		Unknown	FL resident	05/13/20
34,404	Escambia	69	Male	Unknown		Unknown	FL resident	05/14/20
34,405	Escambia	57	Male	No		Unknown	FL resident	05/14/20
34,406	Escambia	72	Female	No		Yes	FL resident	05/14/20
34,407	Escambia	60	Male	No		Yes	FL resident	05/14/20
34,408	Escambia	41	Female	No		No	FL resident	05/15/20
34,409	Escambia	43	Female	No		No	FL resident	05/15/20
34,410	Escambia	41	Male	Unknown		Unknown	FL resident	05/15/20

Coronavirus: line list of cases

Data verified as of Jun 7, 2020 at 10 AM

Data in this report are provisional and subject to change.

Case	County	Age	Gender	Travel related	Travel detail	Contact with a confirmed case	Jurisdiction	Date case counted
34,411	Escambia	30	Female	No		Yes	FL resident	05/16/20
34,412	Escambia	9	Female	No		Yes	FL resident	05/16/20
34,413	Escambia	7	Male	No		Yes	FL resident	05/16/20
34,414	Escambia	61	Female	Unknown		Unknown	FL resident	05/16/20
34,415	Escambia	90	Male	Unknown		Yes	FL resident	05/16/20
34,416	Escambia	12	Male	No		Yes	FL resident	05/17/20
34,417	Escambia	21	Female	No		Unknown	FL resident	05/17/20
34,418	Escambia	30	Male	No		Yes	FL resident	05/17/20
34,419	Escambia	48	Female	No		No	FL resident	05/17/20
34,420	Escambia	32	Female	No		Yes	FL resident	05/17/20
34,421	Escambia	36	Female	No		No	FL resident	05/17/20
34,422	Escambia	55	Female	No		No	FL resident	05/17/20
34,423	Escambia	27	Female	No		Yes	FL resident	05/17/20
34,424	Escambia	80	Female	No		Unknown	FL resident	05/18/20
34,425	Escambia	20	Female	No		Yes	FL resident	05/18/20
34,426	Escambia	20	Male	No		No	FL resident	05/18/20
34,427	Escambia	18	Female	No		Unknown	FL resident	05/18/20
34,428	Escambia	75	Female	No		Yes	FL resident	05/19/20
34,429	Escambia	30	Female	Unknown		No	FL resident	05/19/20
34,430	Escambia	20	Female	Unknown			FL resident	05/19/20
34,431	Escambia	53	Female	No		Unknown	FL resident	05/19/20
34,432	Escambia	52	Female	No		No	FL resident	05/20/20
34,433	Escambia	20	Female	No		Unknown	FL resident	05/20/20
34,434	Escambia	8	Male	No		Yes	FL resident	05/20/20
34,435	Escambia	30	Female	No		Yes	FL resident	05/20/20
34,436	Escambia	78	Female	No		No	FL resident	05/20/20
34,437	Escambia	25	Male	No		Unknown	FL resident	05/20/20
34,438	Escambia	59	Female	No		No	FL resident	05/20/20
34,439	Escambia	24	Male	No		Unknown	FL resident	05/20/20
34,440	Escambia	56	Male	No		No	FL resident	05/20/20
34,441	Escambia	62	Female	No		Unknown	FL resident	05/21/20
34,442	Escambia	35	Male	No		Unknown	FL resident	05/21/20
34,443	Escambia	57	Female	Unknown		No	FL resident	05/21/20
34,444	Escambia	25	Male	No		No	FL resident	05/21/20
34,445	Escambia	28	Female	No		Yes	FL resident	05/22/20
34,446	Escambia	29	Female	No		Yes	FL resident	05/22/20
34,447	Escambia	46	Female	No		Yes	FL resident	05/22/20
34,448	Escambia	16	Female	No		Yes	FL resident	05/22/20
34,449	Escambia	79	Female	Unknown		Yes	FL resident	05/22/20
34,450	Escambia	54	Male	No		No	FL resident	05/23/20
34,451	Escambia	50	Female	Unknown		Unknown	FL resident	05/23/20
34,452	Escambia	81	Female	No		Unknown	FL resident	05/23/20
34,453	Escambia	25	Female	No			FL resident	05/24/20
34,454	Escambia	57	Female	Unknown		No	FL resident	05/24/20
34,455	Escambia	63	Male	Unknown		Yes	FL resident	05/24/20
34,456	Escambia	48	Male	Unknown		Yes	FL resident	05/24/20
34,457	Escambia	39	Female	Yes	NJ	Yes	FL resident	05/24/20
34,458	Escambia	53	Female	No		No	FL resident	05/24/20
34,459	Escambia	43	Female	No		No	FL resident	05/24/20
34,460	Escambia	51	Male	No		Yes	FL resident	05/24/20
34,461	Escambia	58	Female	No		No	FL resident	05/24/20
34,462	Escambia	30	Female	Unknown		Yes	FL resident	05/25/20
34,463	Escambia	18	Female	No		Yes	FL resident	05/25/20
34,464	Escambia	34	Male	No		Yes	FL resident	05/26/20
34,465	Escambia	49	Male	No		Yes	FL resident	05/26/20
34,466	Escambia	25	Male	No		Yes	FL resident	05/27/20
34,467	Escambia	59	Female	Unknown		Yes	FL resident	05/27/20
34,468	Escambia	32	Female	No		Unknown	FL resident	05/27/20
34,469	Escambia	31	Male	Unknown		Yes	FL resident	05/27/20
34,470	Escambia	10	Male	Unknown		Yes	FL resident	05/28/20
34,471	Escambia	35	Female	No		Yes	FL resident	05/28/20
34,472	Escambia	25	Female	No		Yes	FL resident	05/28/20

Coronavirus: line list of cases

Data verified as of Jun 7, 2020 at 10 AM

Data in this report are provisional and subject to change.

Case	County	Age	Gender	Travel related	Travel detail	Contact with a confirmed case	Jurisdiction	Date case counted
34,473	Escambia	25	Female	Unknown		Yes	FL resident	05/28/20
34,474	Escambia	36	Male	Unknown		Yes	FL resident	05/28/20
34,475	Escambia	37	Female	No		Yes	FL resident	05/28/20
34,476	Escambia	32	Female	No		No	FL resident	05/28/20
34,477	Escambia	29	Female	No		Yes	FL resident	05/28/20
34,478	Escambia	28	Male	No		Yes	FL resident	05/28/20
34,479	Escambia	40	Female	No		Yes	FL resident	05/29/20
34,480	Escambia	7	Male	Unknown		Yes	FL resident	05/29/20
34,481	Escambia	7	Male	No		Yes	FL resident	05/29/20
34,482	Escambia	3	Female	No		Yes	FL resident	05/29/20
34,483	Escambia	29	Male	No		Yes	FL resident	05/29/20
34,484	Escambia	34	Male	Yes	KY	Yes	FL resident	05/29/20
34,485	Escambia	87	Male	No		Yes	FL resident	05/29/20
34,486	Escambia	31	Male	No		Yes	FL resident	05/30/20
34,487	Escambia	28	Female	No		Yes	FL resident	05/30/20
34,488	Escambia	50	Female	No		Yes	FL resident	05/30/20
34,489	Escambia	32	Female	No		Yes	FL resident	05/30/20
34,490	Escambia	17	Male	No		Unknown	FL resident	05/30/20
34,491	Escambia	23	Female	Unknown		No	FL resident	05/30/20
34,492	Escambia	85	Female	No		Yes	FL resident	05/30/20
34,493	Escambia	24	Female	No		No	FL resident	05/31/20
34,494	Escambia	44	Female	No		Yes	FL resident	05/31/20
34,495	Escambia	25	Female	Unknown			FL resident	05/31/20
34,496	Escambia	27	Female	Unknown		Yes	FL resident	05/31/20
34,497	Escambia	31	Female	No		Yes	FL resident	05/31/20
34,498	Escambia	19	Female	No		Yes	FL resident	05/31/20
34,499	Escambia	41	Female	No		Yes	FL resident	05/31/20
34,500	Escambia	47	Male	No		No	FL resident	05/31/20
34,501	Escambia	53	Female	No		No	FL resident	05/31/20
34,502	Escambia	56	Female	Unknown		No	FL resident	05/31/20
34,503	Escambia	54	Female	No		Unknown	FL resident	05/31/20
34,504	Escambia	52	Female	No		Yes	FL resident	06/01/20
34,505	Escambia	53	Female	Unknown			FL resident	06/01/20
34,506	Escambia	28	Female	No		Yes	FL resident	06/01/20
34,507	Escambia	31	Male	No		Yes	FL resident	06/01/20
34,508	Escambia	59	Female	Yes	FL; KY	Yes	FL resident	06/01/20
34,509	Escambia	63	Male	Unknown		Yes	FL resident	06/01/20
34,510	Escambia	18	Male	Unknown			FL resident	06/01/20
34,511	Escambia	23	Female	Unknown		Yes	FL resident	06/01/20
34,512	Escambia	1	Male	Unknown		Yes	FL resident	06/02/20
34,513	Escambia	54	Male	Yes	MI	Yes	FL resident	06/02/20
34,514	Escambia	18	Male	Unknown		Unknown	FL resident	06/02/20
34,515	Escambia	29	Female	Unknown		Unknown	FL resident	06/02/20
34,516	Escambia	56	Male	Unknown		No	FL resident	06/02/20
34,517	Escambia	6	Male	Unknown			FL resident	06/03/20
34,518	Escambia	32	Female	No		Yes	FL resident	06/03/20
34,519	Escambia	9	Female	No		Yes	FL resident	06/03/20
34,520	Escambia	11	Female	No		Yes	FL resident	06/03/20
34,521	Escambia	59	Male	No		No	FL resident	06/03/20
34,522	Escambia	13	Male	No		Yes	FL resident	06/03/20
34,523	Escambia	9	Male	No		Yes	FL resident	06/03/20
34,524	Escambia	6	Male	No		Yes	FL resident	06/03/20
34,525	Escambia	33	Male	No			FL resident	06/03/20
34,526	Escambia	6	Male	No		Yes	FL resident	06/04/20
34,527	Escambia	33	Male	Unknown		Unknown	FL resident	06/04/20
34,528	Escambia	36	Male	Unknown			FL resident	06/04/20
34,529	Escambia	55	Male	No		Unknown	FL resident	06/04/20
34,530	Escambia	50	Male	Unknown		No	FL resident	06/05/20
34,531	Escambia	25	Male	Unknown		Unknown	FL resident	06/06/20
34,532	Escambia	24	Female	Unknown		Unknown	FL resident	06/06/20
34,533	Escambia	23	Female	Unknown		Unknown	FL resident	06/06/20
34,534	Escambia	28	Female	Unknown			FL resident	06/06/20

Coronavirus: line list of cases

Data verified as of Jun 7, 2020 at 10 AM

Data in this report are provisional and subject to change.

Case	County	Age	Gender	Travel related	Travel detail	Contact with a confirmed case	Jurisdiction	Date case counted
34,535	Escambia	55	Female	Unknown			FL resident	06/06/20
34,536	Escambia	79	Female	Unknown			FL resident	06/07/20
34,537	Escambia	52	Female	Yes	FL; MI	No	Non-FL resident	03/26/20
34,538	Escambia	49	Female	Unknown		Unknown	Non-FL resident	03/29/20
34,539	Escambia	71	Male	Unknown		Unknown	Non-FL resident	03/30/20
34,540	Escambia	68	Female	Unknown		Unknown	Non-FL resident	03/30/20
34,541	Escambia	5	Female	Unknown		Unknown	Non-FL resident	03/30/20
34,542	Escambia	66	Female	Yes	AL	Unknown	Non-FL resident	03/30/20
34,543	Escambia	45	Female	Yes	LA	Unknown	Non-FL resident	03/30/20
34,544	Escambia	34	Female	Yes	FL; NY	Unknown	Non-FL resident	04/06/20
34,545	Escambia	86	Female	No		Unknown	Non-FL resident	04/06/20
34,546	Escambia	41	Male	Unknown		Unknown	Non-FL resident	04/07/20
34,547	Escambia	30	Female	Unknown		Unknown	Non-FL resident	04/07/20
34,548	Escambia	93	Female	Unknown		Unknown	Non-FL resident	04/07/20
34,549	Escambia	80	Male	Unknown		Unknown	Non-FL resident	04/07/20
34,550	Escambia	21	Male	Unknown		Unknown	Non-FL resident	04/07/20
34,551	Escambia	28	Male	Unknown		Unknown	Non-FL resident	04/07/20
34,552	Escambia	28	Male	Yes	FL; NY	Unknown	Non-FL resident	04/07/20
34,553	Escambia	41	Male	Unknown		Unknown	Non-FL resident	04/10/20
34,554	Escambia	19	Male	Unknown		Unknown	Non-FL resident	04/10/20
34,555	Escambia	35	Male	Unknown		Unknown	Non-FL resident	04/14/20
34,556	Escambia	48	Female	Unknown			Non-FL resident	04/21/20
34,557	Escambia	61	Female	Unknown			Non-FL resident	04/21/20
34,558	Escambia	68	Male	Unknown			Non-FL resident	04/21/20
34,559	Escambia	59	Female	Unknown			Non-FL resident	04/21/20
34,560	Escambia	63	Male	Unknown			Non-FL resident	04/21/20
34,561	Escambia	51	Female	Unknown			Non-FL resident	04/21/20
34,562	Escambia	35	Female	Unknown			Non-FL resident	04/21/20
34,563	Escambia	70	Male	Unknown			Non-FL resident	04/21/20
34,564	Escambia	28	Female	Unknown			Non-FL resident	04/21/20
34,565	Escambia	55	Female	Unknown			Non-FL resident	04/21/20
34,566	Escambia	78	Male	Unknown			Non-FL resident	04/21/20
34,567	Escambia	58	Female	Unknown			Non-FL resident	04/21/20
34,568	Escambia	63	Female	Unknown			Non-FL resident	04/21/20
34,569	Escambia	46	Female	Unknown			Non-FL resident	04/21/20
34,570	Escambia	93	Female	Unknown			Non-FL resident	04/21/20
34,571	Escambia	79	Male	Unknown			Non-FL resident	04/21/20
34,572	Escambia	79	Male	Unknown			Non-FL resident	04/21/20
34,573	Escambia	62	Female	Unknown			Non-FL resident	04/21/20
34,574	Escambia	84	Male	Unknown			Non-FL resident	04/21/20
34,575	Escambia	35	Female	Unknown			Non-FL resident	04/21/20
34,576	Escambia	95	Female	Unknown			Non-FL resident	04/21/20
34,577	Escambia	52	Female	Unknown			Non-FL resident	04/21/20
34,578	Escambia	77	Female	Unknown			Non-FL resident	04/22/20
34,579	Escambia	45	Female	Unknown			Non-FL resident	04/22/20
34,580	Escambia	36	Female	Unknown			Non-FL resident	04/23/20
34,581	Escambia	34	Female	Unknown			Non-FL resident	04/23/20
34,582	Escambia	71	Male	Unknown			Non-FL resident	04/23/20
34,583	Escambia	38	Male	Unknown			Non-FL resident	04/24/20
34,584	Escambia	44	Male	Unknown			Non-FL resident	04/24/20
34,585	Escambia	43	Male	No			Non-FL resident	04/24/20
34,586	Escambia	24	Male	No		No	Non-FL resident	04/24/20
34,587	Escambia	23	Male	Unknown			Non-FL resident	04/24/20
34,588	Escambia	22	Male	Unknown		Unknown	Non-FL resident	04/24/20
34,589	Escambia	61	Male	Unknown			Non-FL resident	04/24/20
34,590	Escambia	55	Male	Unknown			Non-FL resident	04/24/20
34,591	Escambia	41	Female	Unknown			Non-FL resident	04/25/20
34,592	Escambia	39	Female	Unknown			Non-FL resident	04/25/20
34,593	Escambia	34	Female	Unknown			Non-FL resident	04/25/20
34,594	Escambia	72	Female	Unknown			Non-FL resident	04/25/20
34,595	Escambia	30	Male	Unknown			Non-FL resident	04/26/20
34,596	Escambia	79	Female	Unknown			Non-FL resident	04/26/20

Coronavirus: line list of cases

Data verified as of Jun 7, 2020 at 10 AM

Data in this report are provisional and subject to change.

Case	County	Age	Gender	Travel related	Travel detail	Contact with a confirmed case	Jurisdiction	Date case counted
34,597	Escambia	78	Female	Unknown			Non-FL resident	04/27/20
34,598	Escambia	76	Female	Unknown			Non-FL resident	04/28/20
34,599	Escambia	20	Female	Unknown			Non-FL resident	04/28/20
34,600	Escambia	68	Female	Unknown			Non-FL resident	04/28/20
34,601	Escambia	75	Male	Unknown			Non-FL resident	04/28/20
34,602	Escambia	33	Female	Unknown			Non-FL resident	04/28/20
34,603	Escambia	66	Female	Unknown			Non-FL resident	04/28/20
34,604	Escambia	38	Female	No		Unknown	Non-FL resident	04/29/20
34,605	Escambia	21	Female	Unknown			Non-FL resident	04/29/20
34,606	Escambia	66	Male	No		Unknown	Non-FL resident	04/29/20
34,607	Escambia	28	Female	Unknown			Non-FL resident	04/29/20
34,608	Escambia	24	Female	Unknown			Non-FL resident	04/30/20
34,609	Escambia	22	Female	Unknown			Non-FL resident	04/30/20
34,610	Escambia	38	Female	Unknown			Non-FL resident	04/30/20
34,611	Escambia	60	Female	Unknown			Non-FL resident	05/01/20
34,612	Escambia	63	Female	Unknown			Non-FL resident	05/01/20
34,613	Escambia	35	Female	Unknown			Non-FL resident	05/01/20
34,614	Escambia	44	Female	No		Yes	Non-FL resident	05/02/20
34,615	Escambia	38	Female	No		Yes	Non-FL resident	05/02/20
34,616	Escambia	52	Male	Yes	AL	Yes	Non-FL resident	05/02/20
34,617	Escambia	54	Male	Unknown			Non-FL resident	05/04/20
34,618	Escambia	45	Male	Unknown			Non-FL resident	05/04/20
34,619	Escambia	16	Female	Unknown			Non-FL resident	05/04/20
34,620	Escambia	94	Female	Unknown			Non-FL resident	05/06/20
34,621	Escambia	64	Female	Unknown			Non-FL resident	05/06/20
34,622	Escambia	37	Male	Unknown			Non-FL resident	05/06/20
34,623	Escambia	66	Female	Unknown			Non-FL resident	05/06/20
34,624	Escambia	60	Male	Unknown			Non-FL resident	05/08/20
34,625	Escambia	26	Male	Unknown			Non-FL resident	05/09/20
34,626	Escambia	36	Female	Unknown			Non-FL resident	05/09/20
34,627	Escambia	65	Female	Unknown			Non-FL resident	05/09/20
34,628	Escambia	58	Male	Unknown			Non-FL resident	05/09/20
34,629	Escambia	21	Female	Unknown			Non-FL resident	05/09/20
34,630	Escambia	77	Male	Unknown			Non-FL resident	05/10/20
34,631	Escambia	35	Female	Unknown			Non-FL resident	05/11/20
34,632	Escambia	88	Female	Unknown			Non-FL resident	05/12/20
34,633	Escambia	42	Male	Unknown			Non-FL resident	05/12/20
34,634	Escambia	43	Male	Unknown			Non-FL resident	05/12/20
34,635	Escambia	79	Male	Unknown			Non-FL resident	05/12/20
34,636	Escambia	54	Female	Unknown			Non-FL resident	05/13/20
34,637	Escambia	79	Male	Unknown			Non-FL resident	05/14/20
34,638	Escambia	72	Male	Unknown			Non-FL resident	05/14/20
34,639	Escambia	81	Female	Unknown			Non-FL resident	05/14/20
34,640	Escambia	87	Female	Unknown			Non-FL resident	05/15/20
34,641	Escambia	54	Female	Unknown			Non-FL resident	05/15/20
34,642	Escambia	40	Female	Unknown			Non-FL resident	05/15/20
34,643	Escambia	58	Female	Unknown			Non-FL resident	05/16/20
34,644	Escambia	32	Female	Unknown			Non-FL resident	05/16/20
34,645	Escambia	64	Female	Unknown			Non-FL resident	05/17/20
34,646	Escambia	54	Female	Unknown			Non-FL resident	05/17/20
34,647	Escambia	22	Female	Unknown			Non-FL resident	05/17/20
34,648	Escambia	34	Female	Unknown			Non-FL resident	05/17/20
34,649	Escambia	81	Female	Unknown			Non-FL resident	05/17/20
34,650	Escambia	63	Female	Unknown			Non-FL resident	05/17/20
34,651	Escambia	18	Female	Unknown			Non-FL resident	05/17/20
34,652	Escambia	34	Female	Unknown			Non-FL resident	05/18/20
34,653	Escambia	57	Female	Unknown			Non-FL resident	05/18/20
34,654	Escambia	81	Female	Unknown			Non-FL resident	05/18/20
34,655	Escambia	22	Male	Unknown			Non-FL resident	05/18/20
34,656	Escambia	55	Male	Unknown			Non-FL resident	05/18/20
34,657	Escambia	20	Male	Unknown			Non-FL resident	05/18/20
34,658	Escambia	62	Female	Unknown			Non-FL resident	05/19/20

Coronavirus: line list of cases

Data verified as of Jun 7, 2020 at 10 AM

Data in this report are provisional and subject to change.

Case	County	Age	Gender	Travel related	Travel detail	Contact with a confirmed case	Jurisdiction	Date case counted
34,659	Escambia	81	Female	Unknown			Non-FL resident	05/19/20
34,660	Escambia	45	Female	Unknown			Non-FL resident	05/19/20
34,661	Escambia	72	Male	Unknown			Non-FL resident	05/20/20
34,662	Escambia	63	Female	Unknown			Non-FL resident	05/20/20
34,663	Escambia	31	Male	Unknown			Non-FL resident	05/20/20
34,664	Escambia	65	Female	Unknown			Non-FL resident	05/21/20
34,665	Escambia	34	Female	Unknown			Non-FL resident	05/22/20
34,666	Escambia	35	Female	Unknown			Non-FL resident	05/22/20
34,667	Escambia	39	Male	Unknown			Non-FL resident	05/22/20
34,668	Escambia	67	Male	Unknown			Non-FL resident	05/22/20
34,669	Escambia	83	Female	Unknown			Non-FL resident	05/23/20
34,670	Escambia	22	Female	Unknown			Non-FL resident	05/23/20
34,671	Escambia	11	Female	Unknown			Non-FL resident	05/23/20
34,672	Escambia	63	Male	Unknown			Non-FL resident	05/23/20
34,673	Escambia	53	Female	Unknown		Unknown	Non-FL resident	05/23/20
34,674	Escambia	23	Male	Unknown		Unknown	Non-FL resident	05/23/20
34,675	Escambia	60	Male	Unknown		Unknown	Non-FL resident	05/24/20
34,676	Escambia	31	Female	Unknown		Unknown	Non-FL resident	05/25/20
34,677	Escambia	51	Female	Unknown			Non-FL resident	05/26/20
34,678	Escambia	39	Female	Unknown			Non-FL resident	05/26/20
34,679	Escambia	69	Male	Unknown			Non-FL resident	05/27/20
34,680	Escambia	29	Female	Unknown			Non-FL resident	05/27/20
34,681	Escambia	83	Male	Unknown			Non-FL resident	05/27/20
34,682	Escambia	69	Female	Unknown			Non-FL resident	05/28/20
34,683	Escambia	50	Male	Unknown			Non-FL resident	05/28/20
34,684	Escambia	49	Male	Unknown			Non-FL resident	05/29/20
34,685	Escambia	69	Female	Unknown			Non-FL resident	05/29/20
34,686	Escambia	61	Male	Unknown			Non-FL resident	05/29/20
34,687	Escambia	2	Female	Unknown			Non-FL resident	05/29/20
34,688	Escambia	91	Female	Unknown			Non-FL resident	05/30/20
34,689	Escambia	52	Male	Unknown			Non-FL resident	05/30/20
34,690	Escambia	54	Female	Unknown			Non-FL resident	05/30/20
34,691	Escambia	31	Female	Unknown			Non-FL resident	05/31/20
34,692	Escambia	58	Female	Unknown			Non-FL resident	05/31/20
34,693	Escambia	32	Male	Unknown			Non-FL resident	05/31/20
34,694	Escambia	96	Female	Unknown			Non-FL resident	06/01/20
34,695	Escambia	39	Female	Unknown			Non-FL resident	06/01/20
34,696	Escambia	16	Female	Unknown		Unknown	Non-FL resident	06/01/20
34,697	Escambia	30	Female	Unknown		Unknown	Non-FL resident	06/01/20
34,698	Escambia	52	Female	Unknown		Unknown	Non-FL resident	06/01/20
34,699	Escambia	4	Male	Unknown		Unknown	Non-FL resident	06/01/20
34,700	Escambia	34	Female	Unknown		Unknown	Non-FL resident	06/01/20
34,701	Escambia	29	Female	Unknown		Unknown	Non-FL resident	06/01/20
34,702	Escambia	40	Male	Unknown		Unknown	Non-FL resident	06/01/20
34,703	Escambia	78	Female	Unknown		Unknown	Non-FL resident	06/01/20
34,704	Escambia	35	Female	Unknown		Unknown	Non-FL resident	06/02/20
34,705	Escambia	51	Male	Unknown		Unknown	Non-FL resident	06/02/20
34,706	Escambia	87	Female	Unknown		Unknown	Non-FL resident	06/03/20
34,707	Escambia	65	Male	Unknown		Unknown	Non-FL resident	06/03/20
34,708	Escambia	63	Male	Unknown		Unknown	Non-FL resident	06/03/20
34,709	Escambia	26	Male	Unknown		Unknown	Non-FL resident	06/04/20
34,710	Escambia	44	Male	Unknown		Unknown	Non-FL resident	06/04/20
34,711	Escambia	43	Male	Unknown		Unknown	Non-FL resident	06/05/20
34,712	Escambia	48	Male	Unknown		Unknown	Non-FL resident	06/06/20
34,713	Escambia	17	Male	Unknown		Unknown	Non-FL resident	06/06/20
34,714	Escambia	16	Female	Unknown		Unknown	Non-FL resident	06/06/20
34,715	Escambia	39	Male	Unknown		Unknown	Non-FL resident	06/06/20
34,716	Escambia	8	Female	Unknown			Non-FL resident	06/06/20
34,717	Escambia	49	Male	Unknown			Non-FL resident	06/06/20
34,718	Escambia	19	Female	Unknown			Non-FL resident	06/06/20
34,719	Escambia	76	Female	Unknown			Non-FL resident	06/06/20
34,720	Escambia	54	Male	Unknown			Non-FL resident	06/06/20

Coronavirus: line list of cases

Data verified as of Jun 7, 2020 at 10 AM

Data in this report are provisional and subject to change.

Case	County	Age	Gender	Travel related	Travel detail	Contact with a confirmed case	Jurisdiction	Date case counted
34,721	Escambia	17	Female	Unknown			Non-FL resident	06/07/20
34,722	Flagler	72	Female	No		Yes	FL resident	03/22/20
34,723	Flagler	45	Male	No		Yes	FL resident	03/22/20
34,724	Flagler	59	Female	Unknown		Yes	FL resident	03/22/20
34,725	Flagler	68	Male	Yes	EUROPE	Unknown	FL resident	03/23/20
34,726	Flagler	63	Male	Unknown		Yes	FL resident	03/24/20
34,727	Flagler	65	Male	No		Yes	FL resident	03/25/20
34,728	Flagler	30	Female	Yes	NY	Unknown	FL resident	03/26/20
34,729	Flagler	17	Female	No		Yes	FL resident	03/26/20
34,730	Flagler	77	Male	Yes	NJ	Yes	FL resident	03/26/20
34,731	Flagler	55	Male	No		Unknown	FL resident	03/26/20
34,732	Flagler	64	Male	No		Yes	FL resident	03/27/20
34,733	Flagler	72	Male	Yes	RI	Yes	FL resident	03/27/20
34,734	Flagler	39	Female	No		Yes	FL resident	03/27/20
34,735	Flagler	36	Male	Yes	CO	Unknown	FL resident	03/28/20
34,736	Flagler	63	Female	Yes	SPAIN	No	FL resident	03/30/20
34,737	Flagler	56	Female	No		Yes	FL resident	03/30/20
34,738	Flagler	59	Female	No		Yes	FL resident	03/31/20
34,739	Flagler	63	Male	No		Yes	FL resident	03/31/20
34,740	Flagler	72	Male	Yes	AL	Yes	FL resident	04/01/20
34,741	Flagler	70	Female	Yes	AL	Yes	FL resident	04/01/20
34,742	Flagler	64	Male	Yes	NY	Yes	FL resident	04/01/20
34,743	Flagler	49	Male	No		Yes	FL resident	04/01/20
34,744	Flagler	70	Male	No		Unknown	FL resident	04/01/20
34,745	Flagler	34	Female	No		No	FL resident	04/01/20
34,746	Flagler	69	Female	Yes	NY	Unknown	FL resident	04/02/20
34,747	Flagler	63	Female	Yes	MA	Unknown	FL resident	04/02/20
34,748	Flagler	50	Female	Yes	LA	Yes	FL resident	04/02/20
34,749	Flagler	75	Female	No		Yes	FL resident	04/02/20
34,750	Flagler	54	Male	Yes	HAITI; MEXICO	Unknown	FL resident	04/03/20
34,751	Flagler	33	Male	No		No	FL resident	04/05/20
34,752	Flagler	55	Male	Unknown		Yes	FL resident	04/06/20
34,753	Flagler	68	Female	Yes	NY	Unknown	FL resident	04/06/20
34,754	Flagler	76	Male	Yes	GERMANY; SPAIN	Unknown	FL resident	04/06/20
34,755	Flagler	60	Female	No		Yes	FL resident	04/08/20
34,756	Flagler	62	Female	Yes	GERMANY; SPAIN	Yes	FL resident	04/08/20
34,757	Flagler	55	Female	No		Unknown	FL resident	04/09/20
34,758	Flagler	58	Male	No		Yes	FL resident	04/09/20
34,759	Flagler	32	Female	No		Yes	FL resident	04/09/20
34,760	Flagler	59	Female	No		Yes	FL resident	04/09/20
34,761	Flagler	67	Male	No		Yes	FL resident	04/09/20
34,762	Flagler	52	Female	No		Yes	FL resident	04/09/20
34,763	Flagler	43	Female	No		Yes	FL resident	04/09/20
34,764	Flagler	89	Female	No		Yes	FL resident	04/10/20
34,765	Flagler	23	Female	No		Yes	FL resident	04/11/20
34,766	Flagler	60	Female	Yes	NJ	Yes	FL resident	04/15/20
34,767	Flagler	51	Female	Yes	NY	Unknown	FL resident	04/16/20
34,768	Flagler	64	Male	No		Yes	FL resident	04/16/20
34,769	Flagler	59	Female	Yes	GA	Yes	FL resident	04/16/20
34,770	Flagler	43	Male	No		Unknown	FL resident	04/16/20
34,771	Flagler	41	Male	No		Yes	FL resident	04/16/20
34,772	Flagler	43	Male	No		No	FL resident	04/16/20
34,773	Flagler	69	Male	No		Unknown	FL resident	04/17/20
34,774	Flagler	69	Female	No		No	FL resident	04/17/20
34,775	Flagler	61	Female	Yes	NV	Unknown	FL resident	04/17/20
34,776	Flagler	69	Female	No		No	FL resident	04/18/20
34,777	Flagler	43	Female	No		Yes	FL resident	04/18/20
34,778	Flagler	19	Male	No			FL resident	04/18/20
34,779	Flagler	59	Female	No		No	FL resident	04/18/20
34,780	Flagler	73	Female	No		Unknown	FL resident	04/18/20
34,781	Flagler	32	Male	No		No	FL resident	04/18/20
34,782	Flagler	33	Female	No		No	FL resident	04/18/20

Coronavirus: line list of cases

Data verified as of Jun 7, 2020 at 10 AM

Data in this report are provisional and subject to change.

Case	County	Age	Gender	Travel related	Travel detail	Contact with a confirmed case	Jurisdiction	Date case counted
34,783	Flagler	68	Male	No		No	FL resident	04/18/20
34,784	Flagler	67	Male	No		No	FL resident	04/18/20
34,785	Flagler	75	Female	No		Unknown	FL resident	04/18/20
34,786	Flagler	31	Female	No			FL resident	04/18/20
34,787	Flagler	55	Female	No		No	FL resident	04/18/20
34,788	Flagler	68	Female	No		Yes	FL resident	04/18/20
34,789	Flagler	42	Female	No		Yes	FL resident	04/18/20
34,790	Flagler	56	Female	No		No	FL resident	04/18/20
34,791	Flagler	66	Female	No		No	FL resident	04/18/20
34,792	Flagler	47	Female	No		Yes	FL resident	04/18/20
34,793	Flagler	43	Female	No		No	FL resident	04/18/20
34,794	Flagler	42	Male	No			FL resident	04/18/20
34,795	Flagler	54	Male	Yes	MD	Unknown	FL resident	04/20/20
34,796	Flagler	77	Male	No		Yes	FL resident	04/20/20
34,797	Flagler	31	Female	No		Yes	FL resident	04/21/20
34,798	Flagler	44	Female	No		Yes	FL resident	04/23/20
34,799	Flagler	78	Female	No		Unknown	FL resident	04/23/20
34,800	Flagler	79	Male	No		No	FL resident	04/23/20
34,801	Flagler	70	Male	No		Yes	FL resident	04/23/20
34,802	Flagler	56	Male	No		No	FL resident	04/23/20
34,803	Flagler	62	Female	No		Yes	FL resident	04/23/20
34,804	Flagler	19	Female	No		No	FL resident	04/23/20
34,805	Flagler	53	Female	No		No	FL resident	04/23/20
34,806	Flagler	54	Female	No		No	FL resident	04/23/20
34,807	Flagler	52	Female	No		Yes	FL resident	04/23/20
34,808	Flagler	49	Female	No		Yes	FL resident	04/23/20
34,809	Flagler	58	Male	No		Unknown	FL resident	04/23/20
34,810	Flagler	53	Female	No		No	FL resident	04/23/20
34,811	Flagler	71	Male	No		No	FL resident	04/23/20
34,812	Flagler	58	Female	No		No	FL resident	04/23/20
34,813	Flagler	37	Male	No		No	FL resident	04/23/20
34,814	Flagler	33	Male	No		Unknown	FL resident	04/23/20
34,815	Flagler	65	Male	No		Unknown	FL resident	04/23/20
34,816	Flagler	81	Male	No			FL resident	04/23/20
34,817	Flagler	46	Male	No		Unknown	FL resident	04/23/20
34,818	Flagler	54	Female	No		Unknown	FL resident	04/23/20
34,819	Flagler	66	Female	Yes	FL; NJ	No	FL resident	04/23/20
34,820	Flagler	81	Male	No			FL resident	04/23/20
34,821	Flagler	33	Female	No		No	FL resident	04/23/20
34,822	Flagler	79	Female	No		Unknown	FL resident	04/23/20
34,823	Flagler	23	Male	No		Yes	FL resident	04/23/20
34,824	Flagler	43	Male	No		Yes	FL resident	04/23/20
34,825	Flagler	64	Male	No		Yes	FL resident	04/24/20
34,826	Flagler	19	Female	No		No	FL resident	04/24/20
34,827	Flagler	81	Male	No		Unknown	FL resident	04/24/20
34,828	Flagler	61	Female	No		No	FL resident	04/24/20
34,829	Flagler	53	Female	No		Yes	FL resident	04/24/20
34,830	Flagler	30	Female	No		No	FL resident	04/24/20
34,831	Flagler	60	Male	No		Yes	FL resident	04/24/20
34,832	Flagler	36	Female	No		Unknown	FL resident	04/24/20
34,833	Flagler	72	Female	No		Unknown	FL resident	04/24/20
34,834	Flagler	48	Female	No		No	FL resident	04/24/20
34,835	Flagler	67	Male	No		Unknown	FL resident	04/25/20
34,836	Flagler	49	Female	No		No	FL resident	04/25/20
34,837	Flagler	57	Female	No		No	FL resident	04/25/20
34,838	Flagler	44	Female	No		No	FL resident	04/25/20
34,839	Flagler	70	Female	No		No	FL resident	04/25/20
34,840	Flagler	53	Male	No		No	FL resident	04/25/20
34,841	Flagler	7	Male	No		Unknown	FL resident	04/26/20
34,842	Flagler	37	Female	No		Yes	FL resident	04/26/20
34,843	Flagler	72	Male	No		No	FL resident	04/26/20
34,844	Flagler	36	Female	No		Yes	FL resident	04/27/20

Coronavirus: line list of cases

Data verified as of Jun 7, 2020 at 10 AM

Data in this report are provisional and subject to change.

Case	County	Age	Gender	Travel related	Travel detail	Contact with a confirmed case	Jurisdiction	Date case counted
34,845	Flagler	39	Female	No		Yes	FL resident	04/27/20
34,846	Flagler	84	Female	No		No	FL resident	04/27/20
34,847	Flagler	74	Male	No		Yes	FL resident	04/27/20
34,848	Flagler	25	Male	No		Yes	FL resident	04/27/20
34,849	Flagler	30	Female	No		Yes	FL resident	04/27/20
34,850	Flagler	53	Female	No		Yes	FL resident	04/27/20
34,851	Flagler	26	Female	No		Yes	FL resident	04/28/20
34,852	Flagler	20	Female	No		Unknown	FL resident	04/28/20
34,853	Flagler	60	Male	Unknown		Yes	FL resident	04/30/20
34,854	Flagler	27	Female	No		No	FL resident	05/01/20
34,855	Flagler	68	Female	No		No	FL resident	05/01/20
34,856	Flagler	48	Male	No		Yes	FL resident	05/02/20
34,857	Flagler	57	Male	No		Yes	FL resident	05/02/20
34,858	Flagler	21	Male	No		Unknown	FL resident	05/02/20
34,859	Flagler	68	Female	No		Yes	FL resident	05/02/20
34,860	Flagler	54	Female	Yes	BAHAMAS	No	FL resident	05/03/20
34,861	Flagler	21	Female	No		Yes	FL resident	05/06/20
34,862	Flagler	63	Female	No		No	FL resident	05/07/20
34,863	Flagler	25	Female	No		Yes	FL resident	05/07/20
34,864	Flagler	66	Female	No		Yes	FL resident	05/07/20
34,865	Flagler	87	Male	No		No	FL resident	05/07/20
34,866	Flagler	49	Male	No		No	FL resident	05/12/20
34,867	Flagler	62	Female	No		No	FL resident	05/14/20
34,868	Flagler	39	Male	No		No	FL resident	05/14/20
34,869	Flagler	43	Male	No		Yes	FL resident	05/14/20
34,870	Flagler	64	Male	No		No	FL resident	05/14/20
34,871	Flagler	51	Female	No		No	FL resident	05/14/20
34,872	Flagler	36	Male	No		Yes	FL resident	05/14/20
34,873	Flagler	72	Male	No		No	FL resident	05/14/20
34,874	Flagler	94	Male	No		Unknown	FL resident	05/14/20
34,875	Flagler	52	Female	Yes	FL; PA	No	FL resident	05/15/20
34,876	Flagler	59	Male	No		Yes	FL resident	05/15/20
34,877	Flagler	64	Female	No		No	FL resident	05/15/20
34,878	Flagler	72	Male	No		No	FL resident	05/17/20
34,879	Flagler	49	Female	No		No	FL resident	05/17/20
34,880	Flagler	43	Female	No		Yes	FL resident	05/17/20
34,881	Flagler	31	Female	No		Yes	FL resident	05/17/20
34,882	Flagler	64	Female	No		Yes	FL resident	05/18/20
34,883	Flagler	25	Male	No		No	FL resident	05/18/20
34,884	Flagler	79	Male	No		No	FL resident	05/19/20
34,885	Flagler	53	Female	No		No	FL resident	05/19/20
34,886	Flagler	56	Female	No		No	FL resident	05/20/20
34,887	Flagler	18	Female	No		Yes	FL resident	05/20/20
34,888	Flagler	76	Female	No		No	FL resident	05/20/20
34,889	Flagler	61	Female	No		No	FL resident	05/21/20
34,890	Flagler	25	Male	No		No	FL resident	05/23/20
34,891	Flagler	63	Female	No		Yes	FL resident	05/23/20
34,892	Flagler	23	Female	No		Yes	FL resident	05/24/20
34,893	Flagler	30	Female	No		Yes	FL resident	05/24/20
34,894	Flagler	47	Female	No		No	FL resident	05/26/20
34,895	Flagler	46	Male	No		Yes	FL resident	05/27/20
34,896	Flagler	15	Female	No		No	FL resident	05/28/20
34,897	Flagler	49	Male	No		Yes	FL resident	05/28/20
34,898	Flagler	45	Female	No		Yes	FL resident	05/28/20
34,899	Flagler	5	Female	No		Yes	FL resident	05/29/20
34,900	Flagler	41	Female	No		Yes	FL resident	05/29/20
34,901	Flagler	57	Female	No		Yes	FL resident	05/30/20
34,902	Flagler	33	Male	No		Yes	FL resident	05/30/20
34,903	Flagler	11	Male	No		Yes	FL resident	05/30/20
34,904	Flagler	11	Female	No		Yes	FL resident	05/30/20
34,905	Flagler	18	Female	No		Yes	FL resident	05/30/20
34,906	Flagler	62	Male	No		Yes	FL resident	05/30/20

Coronavirus: line list of cases

Data verified as of Jun 7, 2020 at 10 AM

Data in this report are provisional and subject to change.

Case	County	Age	Gender	Travel related	Travel detail	Contact with a confirmed case	Jurisdiction	Date case counted
34,907	Flagler	68	Male	No		Yes	FL resident	06/02/20
34,908	Flagler	80	Male	No		No	FL resident	06/03/20
34,909	Flagler	68	Female	No		No	FL resident	06/04/20
34,910	Flagler	57	Female	No		No	FL resident	06/04/20
34,911	Flagler	59	Female	No		No	FL resident	06/04/20
34,912	Flagler	64	Female	Yes	NY	Unknown	Non-FL resident	03/26/20
34,913	Flagler	64	Male	Yes	CA; NE	Unknown	Non-FL resident	04/01/20
34,914	Flagler	26	Female	Yes	NY	Unknown	Non-FL resident	04/13/20
34,915	Flagler	70	Female	Yes	FL; NY	Unknown	Non-FL resident	04/21/20
34,916	Flagler	33	Male	Yes	VA	Yes	Non-FL resident	05/18/20
34,917	Franklin	60	Female	Yes	ARGENTINA; CA; SOUTH AMERICA	Unknown	FL resident	04/04/20
34,918	Franklin	25	Female	Yes	NY	No	Non-FL resident	04/01/20
34,919	Gadsden	32	Female	Yes	LA	Yes	FL resident	04/02/20
34,920	Gadsden	34	Female	No		Yes	FL resident	04/02/20
34,921	Gadsden	81	Male	No		Yes	FL resident	04/04/20
34,922	Gadsden	24	Female	No		Yes	FL resident	04/06/20
34,923	Gadsden	68	Male	No		Unknown	FL resident	04/07/20
34,924	Gadsden	46	Male	No		Yes	FL resident	04/07/20
34,925	Gadsden	55	Female	No		Yes	FL resident	04/07/20
34,926	Gadsden	42	Female	Yes	GA	Yes	FL resident	04/08/20
34,927	Gadsden	32	Female	No		Yes	FL resident	04/08/20
34,928	Gadsden	53	Female	No		Unknown	FL resident	04/09/20
34,929	Gadsden	55	Male	No		Yes	FL resident	04/09/20
34,930	Gadsden	60	Female	Yes	FL; UNKNOWN	Yes	FL resident	04/09/20
34,931	Gadsden	50	Male	No		Unknown	FL resident	04/10/20
34,932	Gadsden	48	Female	No		Yes	FL resident	04/11/20
34,933	Gadsden	45	Female	No		No	FL resident	04/11/20
34,934	Gadsden	38	Female	Unknown		Yes	FL resident	04/12/20
34,935	Gadsden	33	Female	No		Yes	FL resident	04/12/20
34,936	Gadsden	20	Female	Unknown		Yes	FL resident	04/12/20
34,937	Gadsden	53	Female	No		Yes	FL resident	04/12/20
34,938	Gadsden	26	Female	Unknown		Yes	FL resident	04/12/20
34,939	Gadsden	31	Male	Unknown		Yes	FL resident	04/12/20
34,940	Gadsden	40	Female	No		Yes	FL resident	04/12/20
34,941	Gadsden	43	Female	No		Yes	FL resident	04/12/20
34,942	Gadsden	57	Female	No		Yes	FL resident	04/12/20
34,943	Gadsden	28	Male	No		Yes	FL resident	04/12/20
34,944	Gadsden	43	Female	Unknown		Yes	FL resident	04/12/20
34,945	Gadsden	41	Female	No		Yes	FL resident	04/12/20
34,946	Gadsden	50	Female	Unknown		Yes	FL resident	04/12/20
34,947	Gadsden	21	Male	No		Yes	FL resident	04/12/20
34,948	Gadsden	60	Female	No		Yes	FL resident	04/12/20
34,949	Gadsden	60	Male	No		Unknown	FL resident	04/13/20
34,950	Gadsden	27	Male	No		Yes	FL resident	04/13/20
34,951	Gadsden	69	Female	No		Yes	FL resident	04/13/20
34,952	Gadsden	39	Female	No		Yes	FL resident	04/13/20
34,953	Gadsden	39	Female	No		Yes	FL resident	04/13/20
34,954	Gadsden	73	Female	No		Unknown	FL resident	04/14/20
34,955	Gadsden	60	Female	Unknown		No	FL resident	04/15/20
34,956	Gadsden	70	Female	No		Unknown	FL resident	04/15/20
34,957	Gadsden	49	Male	No		Yes	FL resident	04/16/20
34,958	Gadsden	45	Female	No		Yes	FL resident	04/16/20
34,959	Gadsden	36	Female	No		Yes	FL resident	04/16/20
34,960	Gadsden	57	Female	No		Yes	FL resident	04/16/20
34,961	Gadsden	48	Female	No		Unknown	FL resident	04/16/20
34,962	Gadsden	50	Female	No		Yes	FL resident	04/17/20
34,963	Gadsden	53	Female	Yes	FL; MI	Yes	FL resident	04/17/20
34,964	Gadsden	23	Male	Unknown		No	FL resident	04/18/20
34,965	Gadsden	47	Male	Unknown		Yes	FL resident	04/18/20
34,966	Gadsden	34	Male	Unknown		No	FL resident	04/18/20
34,967	Gadsden	60	Male	No		Yes	FL resident	04/19/20

Coronavirus: line list of cases

Data verified as of Jun 7, 2020 at 10 AM

Data in this report are provisional and subject to change.

Case	County	Age	Gender	Travel related	Travel detail	Contact with a confirmed case	Jurisdiction	Date case counted
34,968	Gadsden	35	Female	No		Unknown	FL resident	04/19/20
34,969	Gadsden	45	Female	No		Yes	FL resident	04/20/20
34,970	Gadsden	33	Female	No		Unknown	FL resident	04/20/20
34,971	Gadsden	42	Male	No		Yes	FL resident	04/20/20
34,972	Gadsden	53	Female	No		Yes	FL resident	04/20/20
34,973	Gadsden	29	Male	No		Yes	FL resident	04/20/20
34,974	Gadsden	59	Male	No		Yes	FL resident	04/20/20
34,975	Gadsden	43	Male	Unknown		Yes	FL resident	04/21/20
34,976	Gadsden	75	Female	No		Yes	FL resident	04/21/20
34,977	Gadsden	46	Male	No		Yes	FL resident	04/22/20
34,978	Gadsden	47	Female	No		Yes	FL resident	04/22/20
34,979	Gadsden	57	Male	No		Yes	FL resident	04/23/20
34,980	Gadsden	37	Female	No		Unknown	FL resident	04/23/20
34,981	Gadsden	41	Female	No		Yes	FL resident	04/23/20
34,982	Gadsden	65	Female	No		Yes	FL resident	04/23/20
34,983	Gadsden	26	Female	No		Yes	FL resident	04/23/20
34,984	Gadsden	40	Female	No		Yes	FL resident	04/23/20
34,985	Gadsden	39	Female	Unknown		Unknown	FL resident	04/23/20
34,986	Gadsden	54	Male	No		Yes	FL resident	04/23/20
34,987	Gadsden	20	Female	No		Yes	FL resident	04/23/20
34,988	Gadsden	50	Female	No		Yes	FL resident	04/24/20
34,989	Gadsden	50	Female	No		Yes	FL resident	04/24/20
34,990	Gadsden	43	Female	No		Yes	FL resident	04/24/20
34,991	Gadsden	44	Female	No		Yes	FL resident	04/24/20
34,992	Gadsden	33	Female	No		Yes	FL resident	04/24/20
34,993	Gadsden	36	Female	No		No	FL resident	04/24/20
34,994	Gadsden	28	Female	No		Unknown	FL resident	04/24/20
34,995	Gadsden	45	Female	No		No	FL resident	04/24/20
34,996	Gadsden	73	Female	No		Yes	FL resident	04/25/20
34,997	Gadsden	47	Female	Unknown		Yes	FL resident	04/25/20
34,998	Gadsden	51	Female	No		Unknown	FL resident	04/26/20
34,999	Gadsden	15	Female	Unknown		Yes	FL resident	04/26/20
35,000	Gadsden	56	Male	Unknown		Yes	FL resident	04/26/20
35,001	Gadsden	35	Female	No		Yes	FL resident	04/26/20
35,002	Gadsden	83	Male	No		Unknown	FL resident	04/26/20
35,003	Gadsden	36	Male	No		Yes	FL resident	04/27/20
35,004	Gadsden	71	Female	No		Unknown	FL resident	04/27/20
35,005	Gadsden	76	Female	No		Unknown	FL resident	04/27/20
35,006	Gadsden	32	Male	No		No	FL resident	04/27/20
35,007	Gadsden	55	Female	No		Unknown	FL resident	04/27/20
35,008	Gadsden	12	Male	No		Yes	FL resident	04/28/20
35,009	Gadsden	33	Female	No		Yes	FL resident	04/28/20
35,010	Gadsden	4	Male	No		Yes	FL resident	04/28/20
35,011	Gadsden	66	Female	No		Yes	FL resident	04/29/20
35,012	Gadsden	64	Female	No		Yes	FL resident	04/30/20
35,013	Gadsden	53	Male	No		Yes	FL resident	04/30/20
35,014	Gadsden	66	Female	No		Yes	FL resident	04/30/20
35,015	Gadsden	69	Male	No		Yes	FL resident	04/30/20
35,016	Gadsden	45	Male	No		Yes	FL resident	04/30/20
35,017	Gadsden	75	Female	No		Yes	FL resident	04/30/20
35,018	Gadsden	48	Female	No		Yes	FL resident	04/30/20
35,019	Gadsden	21	Female	No		Yes	FL resident	04/30/20
35,020	Gadsden	53	Male	No		Unknown	FL resident	05/02/20
35,021	Gadsden	52	Male	No		Unknown	FL resident	05/02/20
35,022	Gadsden	44	Female	No		Yes	FL resident	05/03/20
35,023	Gadsden	47	Female	No		Yes	FL resident	05/03/20
35,024	Gadsden	36	Female	No		Yes	FL resident	05/03/20
35,025	Gadsden	54	Male	No		No	FL resident	05/03/20
35,026	Gadsden	67	Male	No		Yes	FL resident	05/03/20
35,027	Gadsden	57	Female	Yes	FL; UNKNOWN	Yes	FL resident	05/03/20
35,028	Gadsden	42	Female	No		Unknown	FL resident	05/03/20
35,029	Gadsden	15	Male	No		Yes	FL resident	05/04/20

Coronavirus: line list of cases

Data verified as of Jun 7, 2020 at 10 AM

Data in this report are provisional and subject to change.

Case	County	Age	Gender	Travel related	Travel detail	Contact with a confirmed case	Jurisdiction	Date case counted
35,030	Gadsden	14	Female	No		Yes	FL resident	05/04/20
35,031	Gadsden	65	Female	No		Yes	FL resident	05/04/20
35,032	Gadsden	46	Female	No		Unknown	FL resident	05/05/20
35,033	Gadsden	43	Female	No		Unknown	FL resident	05/05/20
35,034	Gadsden	60	Male	No		No	FL resident	05/05/20
35,035	Gadsden	53	Male	No		Yes	FL resident	05/05/20
35,036	Gadsden	81	Female	No		Yes	FL resident	05/05/20
35,037	Gadsden	80	Female	No		Yes	FL resident	05/07/20
35,038	Gadsden	59	Female	No		Unknown	FL resident	05/07/20
35,039	Gadsden	64	Male	No		Unknown	FL resident	05/07/20
35,040	Gadsden	60	Female	No		Yes	FL resident	05/08/20
35,041	Gadsden	86	Male	No		Yes	FL resident	05/08/20
35,042	Gadsden	61	Female	No		Yes	FL resident	05/08/20
35,043	Gadsden	27	Female	No		Yes	FL resident	05/08/20
35,044	Gadsden	37	Female	No		Yes	FL resident	05/08/20
35,045	Gadsden	69	Female	No		Yes	FL resident	05/10/20
35,046	Gadsden	73	Female	No		Yes	FL resident	05/11/20
35,047	Gadsden	78	Female	No		Yes	FL resident	05/11/20
35,048	Gadsden	91	Female	No		Yes	FL resident	05/11/20
35,049	Gadsden	39	Female	No		Unknown	FL resident	05/11/20
35,050	Gadsden	20	Male	No		Yes	FL resident	05/11/20
35,051	Gadsden	32	Male	No		Yes	FL resident	05/11/20
35,052	Gadsden	54	Male	No		Yes	FL resident	05/12/20
35,053	Gadsden	66	Female	No		No	FL resident	05/12/20
35,054	Gadsden	65	Male	Unknown		Unknown	FL resident	05/12/20
35,055	Gadsden	80	Male	Unknown		Unknown	FL resident	05/12/20
35,056	Gadsden	62	Female	No		Unknown	FL resident	05/13/20
35,057	Gadsden	63	Male	No		Yes	FL resident	05/14/20
35,058	Gadsden	73	Female	No		Yes	FL resident	05/14/20
35,059	Gadsden	98	Female	No		Yes	FL resident	05/14/20
35,060	Gadsden	94	Female	No		Yes	FL resident	05/14/20
35,061	Gadsden	68	Female	No		Yes	FL resident	05/14/20
35,062	Gadsden	74	Male	No		Yes	FL resident	05/14/20
35,063	Gadsden	86	Female	No		Yes	FL resident	05/14/20
35,064	Gadsden	88	Female	No		Yes	FL resident	05/14/20
35,065	Gadsden	91	Female	No		Yes	FL resident	05/14/20
35,066	Gadsden	74	Female	No		Yes	FL resident	05/14/20
35,067	Gadsden	81	Male	No		Yes	FL resident	05/14/20
35,068	Gadsden	30	Female	No		Yes	FL resident	05/14/20
35,069	Gadsden	29	Female	No		Yes	FL resident	05/14/20
35,070	Gadsden	31	Female	Unknown		Unknown	FL resident	05/14/20
35,071	Gadsden	40	Female	No		Unknown	FL resident	05/14/20
35,072	Gadsden	45	Female	No		Unknown	FL resident	05/14/20
35,073	Gadsden	41	Female	No		Unknown	FL resident	05/14/20
35,074	Gadsden	31	Female	No		Unknown	FL resident	05/14/20
35,075	Gadsden	52	Female	No		Unknown	FL resident	05/14/20
35,076	Gadsden	33	Female	No		Unknown	FL resident	05/14/20
35,077	Gadsden	59	Female	Unknown		Unknown	FL resident	05/14/20
35,078	Gadsden	25	Female	No		Unknown	FL resident	05/14/20
35,079	Gadsden	42	Female	No		Unknown	FL resident	05/14/20
35,080	Gadsden	41	Female	No		Unknown	FL resident	05/14/20
35,081	Gadsden	26	Female	No		Unknown	FL resident	05/14/20
35,082	Gadsden	31	Female	No		Unknown	FL resident	05/14/20
35,083	Gadsden	42	Female	No		Unknown	FL resident	05/14/20
35,084	Gadsden	47	Female	No		Unknown	FL resident	05/14/20
35,085	Gadsden	41	Female	No		Unknown	FL resident	05/14/20
35,086	Gadsden	39	Female	No		Unknown	FL resident	05/14/20
35,087	Gadsden	60	Female	No		Unknown	FL resident	05/14/20
35,088	Gadsden	44	Female	No		Unknown	FL resident	05/14/20
35,089	Gadsden	27	Female	No		Unknown	FL resident	05/14/20
35,090	Gadsden	35	Female	No		Unknown	FL resident	05/14/20
35,091	Gadsden	45	Female	No		Unknown	FL resident	05/14/20

Coronavirus: line list of cases

Data verified as of Jun 7, 2020 at 10 AM

Data in this report are provisional and subject to change.

Case	County	Age	Gender	Travel related	Travel detail	Contact with a confirmed case	Jurisdiction	Date case counted
35,092	Gadsden	36	Female	No		Unknown	FL resident	05/14/20
35,093	Gadsden	24	Male	No		Yes	FL resident	05/15/20
35,094	Gadsden	39	Female	No		Unknown	FL resident	05/16/20
35,095	Gadsden	35	Female	No		Unknown	FL resident	05/16/20
35,096	Gadsden	37	Female	No		Unknown	FL resident	05/16/20
35,097	Gadsden	38	Female	No		Unknown	FL resident	05/16/20
35,098	Gadsden	30	Female	No		Unknown	FL resident	05/16/20
35,099	Gadsden	27	Female	No		Unknown	FL resident	05/16/20
35,100	Gadsden	35	Female	No		Unknown	FL resident	05/16/20
35,101	Gadsden	43	Female	No		Unknown	FL resident	05/16/20
35,102	Gadsden	36	Female	No		Unknown	FL resident	05/16/20
35,103	Gadsden	34	Female	No		Unknown	FL resident	05/16/20
35,104	Gadsden	38	Female	No		Unknown	FL resident	05/16/20
35,105	Gadsden	32	Female	No		Unknown	FL resident	05/16/20
35,106	Gadsden	45	Female	No		Unknown	FL resident	05/16/20
35,107	Gadsden	49	Female	No		Unknown	FL resident	05/16/20
35,108	Gadsden	33	Female	No		Unknown	FL resident	05/16/20
35,109	Gadsden	37	Female	No		Unknown	FL resident	05/16/20
35,110	Gadsden	29	Female	No		Unknown	FL resident	05/16/20
35,111	Gadsden	41	Female	No		Unknown	FL resident	05/16/20
35,112	Gadsden	49	Female	No		Unknown	FL resident	05/16/20
35,113	Gadsden	47	Female	No		Unknown	FL resident	05/16/20
35,114	Gadsden	28	Female	No		Unknown	FL resident	05/16/20
35,115	Gadsden	36	Female	No		Unknown	FL resident	05/16/20
35,116	Gadsden	60	Female	No		Unknown	FL resident	05/16/20
35,117	Gadsden	33	Female	No		Unknown	FL resident	05/16/20
35,118	Gadsden	32	Female	No		Unknown	FL resident	05/16/20
35,119	Gadsden	47	Female	No		Unknown	FL resident	05/16/20
35,120	Gadsden	33	Female	No		Unknown	FL resident	05/16/20
35,121	Gadsden	44	Female	Unknown		Unknown	FL resident	05/16/20
35,122	Gadsden	26	Female	No		Unknown	FL resident	05/16/20
35,123	Gadsden	57	Female	No		Unknown	FL resident	05/16/20
35,124	Gadsden	27	Female	No		Unknown	FL resident	05/16/20
35,125	Gadsden	65	Female	No		Unknown	FL resident	05/16/20
35,126	Gadsden	51	Female	No		Yes	FL resident	05/16/20
35,127	Gadsden	19	Male	No		No	FL resident	05/16/20
35,128	Gadsden	0	Female	No		Yes	FL resident	05/16/20
35,129	Gadsden	5	Female	No		Yes	FL resident	05/16/20
35,130	Gadsden	26	Female	No		Yes	FL resident	05/16/20
35,131	Gadsden	30	Female	No		Unknown	FL resident	05/16/20
35,132	Gadsden	32	Female	No		Unknown	FL resident	05/16/20
35,133	Gadsden	38	Female	Unknown		Unknown	FL resident	05/16/20
35,134	Gadsden	44	Female	Unknown		Unknown	FL resident	05/16/20
35,135	Gadsden	9	Female	No		Yes	FL resident	05/16/20
35,136	Gadsden	27	Female	No		Unknown	FL resident	05/16/20
35,137	Gadsden	62	Female	No		Unknown	FL resident	05/17/20
35,138	Gadsden	40	Female	No		Unknown	FL resident	05/17/20
35,139	Gadsden	61	Female	Yes	FL; GA	No	FL resident	05/17/20
35,140	Gadsden	68	Female	No		No	FL resident	05/17/20
35,141	Gadsden	36	Female	No		Yes	FL resident	05/17/20
35,142	Gadsden	69	Female	No		No	FL resident	05/17/20
35,143	Gadsden	26	Female	No		Unknown	FL resident	05/17/20
35,144	Gadsden	29	Female	No		Unknown	FL resident	05/17/20
35,145	Gadsden	36	Male	No		No	FL resident	05/17/20
35,146	Gadsden	29	Female	No		Unknown	FL resident	05/17/20
35,147	Gadsden	44	Female	Unknown		Yes	FL resident	05/17/20
35,148	Gadsden	29	Female	Unknown		Yes	FL resident	05/17/20
35,149	Gadsden	37	Female	Unknown		Yes	FL resident	05/18/20
35,150	Gadsden	31	Female	No		Unknown	FL resident	05/18/20
35,151	Gadsden	28	Female	Unknown		Unknown	FL resident	05/18/20
35,152	Gadsden	47	Female	No		Unknown	FL resident	05/18/20
35,153	Gadsden	28	Female	No		Unknown	FL resident	05/18/20

Coronavirus: line list of cases

Data verified as of Jun 7, 2020 at 10 AM

Data in this report are provisional and subject to change.

Case	County	Age	Gender	Travel related	Travel detail	Contact with a confirmed case	Jurisdiction	Date case counted
35,154	Gadsden	23	Female	Unknown		Unknown	FL resident	05/18/20
35,155	Gadsden	64	Female	No		No	FL resident	05/18/20
35,156	Gadsden	48	Female	Unknown		Yes	FL resident	05/19/20
35,157	Gadsden	32	Female	Unknown		Yes	FL resident	05/19/20
35,158	Gadsden	33	Female	Unknown		Yes	FL resident	05/19/20
35,159	Gadsden	71	Female	No		Yes	FL resident	05/20/20
35,160	Gadsden	51	Male	No		Yes	FL resident	05/20/20
35,161	Gadsden	27	Female	No		No	FL resident	05/20/20
35,162	Gadsden	47	Male	Unknown		Yes	FL resident	05/20/20
35,163	Gadsden	75	Male	No		Yes	FL resident	05/21/20
35,164	Gadsden	96	Male	No		Yes	FL resident	05/21/20
35,165	Gadsden	32	Female	No		Yes	FL resident	05/22/20
35,166	Gadsden	36	Female	No		No	FL resident	05/22/20
35,167	Gadsden	87	Female	No		Yes	FL resident	05/23/20
35,168	Gadsden	49	Female	No		Yes	FL resident	05/23/20
35,169	Gadsden	42	Female	No		Yes	FL resident	05/24/20
35,170	Gadsden	49	Female	No		No	FL resident	05/24/20
35,171	Gadsden	39	Female	No		Yes	FL resident	05/24/20
35,172	Gadsden	17	Female	No		No	FL resident	05/24/20
35,173	Gadsden	69	Female	No		No	FL resident	05/24/20
35,174	Gadsden	40	Female	No		No	FL resident	05/24/20
35,175	Gadsden	22	Male	No		Yes	FL resident	05/24/20
35,176	Gadsden	66	Female	No		No	FL resident	05/24/20
35,177	Gadsden	28	Male	No		No	FL resident	05/24/20
35,178	Gadsden	34	Female	No		Yes	FL resident	05/25/20
35,179	Gadsden	62	Male	Unknown		Yes	FL resident	05/26/20
35,180	Gadsden	29	Male	No		Yes	FL resident	05/26/20
35,181	Gadsden	53	Female	No		Unknown	FL resident	05/26/20
35,182	Gadsden	40	Male	No		No	FL resident	05/28/20
35,183	Gadsden	51	Female	No		Unknown	FL resident	05/29/20
35,184	Gadsden	41	Female	Unknown		Unknown	FL resident	05/30/20
35,185	Gadsden	30	Male	Unknown		Yes	FL resident	05/30/20
35,186	Gadsden	33	Male	Unknown		Unknown	FL resident	05/30/20
35,187	Gadsden	29	Male	Unknown		Unknown	FL resident	05/30/20
35,188	Gadsden	18	Male	Unknown		Unknown	FL resident	05/31/20
35,189	Gadsden	39	Female	Unknown		Yes	FL resident	05/31/20
35,190	Gadsden	52	Male	Unknown		Unknown	FL resident	05/31/20
35,191	Gadsden	31	Female	No		Yes	FL resident	06/01/20
35,192	Gadsden	49	Female	No		Unknown	FL resident	06/01/20
35,193	Gadsden	27	Female	Yes	FL; GA	Yes	FL resident	06/02/20
35,194	Gadsden	10	Female	No		Yes	FL resident	06/02/20
35,195	Gadsden	3	Female	No		Yes	FL resident	06/02/20
35,196	Gadsden	84	Female	No		No	FL resident	06/02/20
35,197	Gadsden	29	Female	No		Yes	FL resident	06/02/20
35,198	Gadsden	13	Male	No		Yes	FL resident	06/02/20
35,199	Gadsden	45	Male	No		Yes	FL resident	06/02/20
35,200	Gadsden	77	Male	Unknown		No	FL resident	06/03/20
35,201	Gadsden	50	Female	No			FL resident	06/03/20
35,202	Gadsden	28	Male	Unknown			FL resident	06/04/20
35,203	Gadsden	37	Male	No		No	FL resident	06/05/20
35,204	Gadsden	71	Female	No		Yes	FL resident	06/05/20
35,205	Gadsden	51	Female	Unknown			FL resident	06/06/20
35,206	Gadsden	46	Female	No		Yes	FL resident	06/06/20
35,207	Gadsden	91	Male	Unknown			FL resident	06/07/20
35,208	Gadsden	35	Female	No		Yes	Non-FL resident	04/13/20
35,209	Gadsden	44	Female	Yes	FL; GA	Yes	Non-FL resident	05/14/20
35,210	Gadsden	39	Female	Yes	FL; GA	Yes	Non-FL resident	05/14/20
35,211	Gadsden	49	Female	Yes	FL; GA	Yes	Non-FL resident	05/14/20
35,212	Gadsden	54	Male	Yes	Japan	Unknown	Not diagnosed/isolated	03/03/20
35,213	Gilchrist	56	Male	Yes	NY	No	FL resident	04/06/20
35,214	Gilchrist	52	Female	No		Unknown	FL resident	04/07/20
35,215	Gilchrist	38	Male	No		No	FL resident	04/08/20

Coronavirus: line list of cases

Data verified as of Jun 7, 2020 at 10 AM

Data in this report are provisional and subject to change.

Case	County	Age	Gender	Travel related	Travel detail	Contact with a confirmed case	Jurisdiction	Date case counted
35,216	Gilchrist	47	Female	Unknown		Unknown	FL resident	04/16/20
35,217	Gilchrist	25	Female	No		Unknown	FL resident	04/29/20
35,218	Gilchrist	64	Female	No		Yes	FL resident	05/11/20
35,219	Gilchrist	73	Male	No		Yes	FL resident	05/12/20
35,220	Gilchrist	21	Male	No		Unknown	FL resident	05/18/20
35,221	Gilchrist	55	Female	No		No	FL resident	05/21/20
35,222	Gilchrist	79	Female	No		No	FL resident	05/21/20
35,223	Gilchrist	22	Male	No		Yes	FL resident	05/24/20
35,224	Gilchrist	45	Female	No		Yes	FL resident	05/24/20
35,225	Gilchrist	40	Male	Unknown		No	FL resident	05/31/20
35,226	Gilchrist	44	Male	Unknown		Yes	FL resident	05/31/20
35,227	Gilchrist	18	Male	No		Yes	FL resident	05/31/20
35,228	Gilchrist	58	Female	Unknown		Yes	FL resident	06/04/20
35,229	Gilchrist	17	Male	No		No	FL resident	06/04/20
35,230	Gilchrist	25	Male	No		Yes	FL resident	06/04/20
35,231	Gilchrist	52	Male	Unknown		Yes	FL resident	06/04/20
35,232	Gilchrist	43	Female	Unknown			FL resident	06/07/20
35,233	Glades	67	Male	No		Unknown	FL resident	03/29/20
35,234	Glades	82	Female	No		Yes	FL resident	03/29/20
35,235	Glades	89	Male	No		Yes	FL resident	03/29/20
35,236	Glades	30	Male	No		No	FL resident	04/04/20
35,237	Glades	55	Female	No		No	FL resident	04/13/20
35,238	Glades	45	Female	No		Yes	FL resident	04/28/20
35,239	Glades	34	Male	No		Unknown	FL resident	05/08/20
35,240	Glades	34	Male	No		No	FL resident	05/12/20
35,241	Glades	55	Female	No		Unknown	FL resident	05/13/20
35,242	Glades	17	Male	No		Yes	FL resident	05/17/20
35,243	Glades	38	Male	No		Yes	FL resident	05/18/20
35,244	Glades	69	Female	No		No	FL resident	05/18/20
35,245	Glades	44	Male	No		Yes	FL resident	05/18/20
35,246	Glades	33	Male	No		Yes	FL resident	05/19/20
35,247	Glades	32	Female	No		Yes	FL resident	05/19/20
35,248	Glades	49	Male	No		Unknown	FL resident	05/19/20
35,249	Glades	11	Female	No		Yes	FL resident	05/20/20
35,250	Glades	9	Female	No		Yes	FL resident	05/20/20
35,251	Glades	3	Male	No		Yes	FL resident	05/20/20
35,252	Glades	30	Male	No		Yes	FL resident	05/20/20
35,253	Glades	49	Female	No		Yes	FL resident	05/25/20
35,254	Glades	22	Male	No		Yes	FL resident	05/25/20
35,255	Glades	37	Male	No		Yes	FL resident	05/25/20
35,256	Glades	70	Female	No		Yes	FL resident	05/25/20
35,257	Glades	39	Male	No		Unknown	FL resident	05/27/20
35,258	Glades	19	Female	No		No	FL resident	05/28/20
35,259	Glades	40	Male	No		No	FL resident	05/28/20
35,260	Glades	62	Female	No		Yes	FL resident	05/28/20
35,261	Glades	58	Male	No		Yes	FL resident	05/29/20
35,262	Glades	62	Male	No		Yes	FL resident	05/30/20
35,263	Glades	44	Female	No		Yes	FL resident	05/31/20
35,264	Glades	34	Male	No		Yes	FL resident	05/31/20
35,265	Glades	21	Male	No		No	FL resident	06/01/20
35,266	Glades	40	Male	Unknown			FL resident	06/01/20
35,267	Glades	49	Male	No		Unknown	FL resident	06/01/20
35,268	Glades	39	Male	No		No	FL resident	06/01/20
35,269	Glades	27	Male	No		No	FL resident	06/01/20
35,270	Glades	25	Male	No		No	FL resident	06/01/20
35,271	Glades	19	Male	No		No	FL resident	06/01/20
35,272	Glades	43	Male	No		No	FL resident	06/01/20
35,273	Glades	53	Male	No		Unknown	FL resident	06/01/20
35,274	Glades	31	Male	No		No	FL resident	06/01/20
35,275	Glades	44	Male	No		No	FL resident	06/01/20
35,276	Glades	30	Male	No		No	FL resident	06/01/20
35,277	Glades	29	Male	No		No	FL resident	06/01/20

Coronavirus: line list of cases

Data verified as of Jun 7, 2020 at 10 AM

Data in this report are provisional and subject to change.

Case	County	Age	Gender	Travel related	Travel detail	Contact with a confirmed case	Jurisdiction	Date case counted
35,278	Glades	55	Male	No		No	FL resident	06/01/20
35,279	Glades	56	Male	No		No	FL resident	06/01/20
35,280	Glades	37	Male	No		No	FL resident	06/01/20
35,281	Glades	47	Male	No		No	FL resident	06/01/20
35,282	Glades	47	Male	No		No	FL resident	06/01/20
35,283	Glades	67	Male	No		No	FL resident	06/01/20
35,284	Glades	50	Male	No		No	FL resident	06/01/20
35,285	Glades	40	Male	No		No	FL resident	06/01/20
35,286	Glades	39	Male	Unknown			FL resident	06/01/20
35,287	Glades	46	Male	No		Unknown	FL resident	06/01/20
35,288	Glades	26	Male	No		No	FL resident	06/01/20
35,289	Glades	25	Male	No		No	FL resident	06/01/20
35,290	Glades	44	Male	No		No	FL resident	06/01/20
35,291	Glades	37	Male	No		No	FL resident	06/01/20
35,292	Glades	50	Male	No		No	FL resident	06/01/20
35,293	Glades	54	Male	No		No	FL resident	06/01/20
35,294	Glades	31	Male	No		No	FL resident	06/01/20
35,295	Glades	31	Male	No		No	FL resident	06/01/20
35,296	Glades	23	Male	No		No	FL resident	06/01/20
35,297	Glades	40	Male	No		Unknown	FL resident	06/02/20
35,298	Glades	43	Male	No		Yes	FL resident	06/02/20
35,299	Glades	38	Female	No		Yes	FL resident	06/03/20
35,300	Glades	37	Female	No		No	FL resident	06/03/20
35,301	Glades	37	Male	No		Yes	FL resident	06/03/20
35,302	Glades	36	Male	No		No	FL resident	06/03/20
35,303	Glades	35	Male	Unknown			FL resident	06/03/20
35,304	Glades	38	Male	No			FL resident	06/03/20
35,305	Glades	38	Male	No		Yes	FL resident	06/04/20
35,306	Glades	59	Male	No		Yes	FL resident	06/04/20
35,307	Glades	32	Male	Unknown		Yes	FL resident	06/04/20
35,308	Glades	48	Male	Unknown			FL resident	06/04/20
35,309	Glades	32	Male	Unknown			FL resident	06/04/20
35,310	Glades	23	Male	Unknown		Yes	FL resident	06/04/20
35,311	Glades	26	Male	Unknown		Yes	FL resident	06/04/20
35,312	Glades	67	Male	Unknown			FL resident	06/05/20
35,313	Glades	47	Female	No		Yes	FL resident	06/05/20
35,314	Glades	48	Male	No		Yes	FL resident	06/05/20
35,315	Glades	17	Female	No		Yes	FL resident	06/05/20
35,316	Glades	14	Female	No		Yes	FL resident	06/05/20
35,317	Gulf	42	Female	Unknown		Unknown	FL resident	03/31/20
35,318	Gulf	40	Female	No		Yes	FL resident	06/01/20
35,319	Gulf	48	Male	No		Yes	FL resident	06/03/20
35,320	Gulf	45	Female	No		Yes	FL resident	06/06/20
35,321	Gulf	52	Male	No		Yes	FL resident	06/06/20
35,322	Gulf	9	Male	No		Yes	FL resident	06/07/20
35,323	Hamilton	56	Female	No		Yes	FL resident	04/05/20
35,324	Hamilton	62	Female	No		Yes	FL resident	04/09/20
35,325	Hamilton	32	Female	Yes	GA	Yes	FL resident	04/16/20
35,326	Hamilton	32	Female	No		Yes	FL resident	04/21/20
35,327	Hamilton	64	Female	No		Yes	FL resident	04/21/20
35,328	Hamilton	43	Female	No		No	FL resident	04/22/20
35,329	Hamilton	27	Male	No		Unknown	FL resident	05/08/20
35,330	Hamilton	40	Male	No		Yes	FL resident	05/09/20
35,331	Hamilton	43	Male	No		Yes	FL resident	05/09/20
35,332	Hamilton	25	Male	No		Yes	FL resident	05/09/20
35,333	Hamilton	27	Male	No		Yes	FL resident	05/09/20
35,334	Hamilton	23	Male	No		Yes	FL resident	05/09/20
35,335	Hamilton	22	Male	No		Yes	FL resident	05/09/20
35,336	Hamilton	28	Male	No		Yes	FL resident	05/09/20
35,337	Hamilton	52	Male	No		No	FL resident	05/09/20
35,338	Hamilton	23	Male	No		Yes	FL resident	05/09/20
35,339	Hamilton	25	Male	No		Yes	FL resident	05/09/20

Coronavirus: line list of cases

Data verified as of Jun 7, 2020 at 10 AM

Data in this report are provisional and subject to change.

Case	County	Age	Gender	Travel related	Travel detail	Contact with a confirmed case	Jurisdiction	Date case counted
35,340	Hamilton	31	Male	No		Unknown	FL resident	05/10/20
35,341	Hamilton	42	Male	No		No	FL resident	05/12/20
35,342	Hamilton	49	Male	No		No	FL resident	05/12/20
35,343	Hamilton	57	Male	No		No	FL resident	05/12/20
35,344	Hamilton	51	Male	No		No	FL resident	05/12/20
35,345	Hamilton	71	Male	No		No	FL resident	05/12/20
35,346	Hamilton	30	Male	No		Unknown	FL resident	05/12/20
35,347	Hamilton	26	Male	No		No	FL resident	05/12/20
35,348	Hamilton	49	Male	No		Unknown	FL resident	05/12/20
35,349	Hamilton	32	Male	No		Unknown	FL resident	05/12/20
35,350	Hamilton	27	Male	No		Unknown	FL resident	05/12/20
35,351	Hamilton	50	Male	No		Unknown	FL resident	05/12/20
35,352	Hamilton	60	Male	No		Unknown	FL resident	05/12/20
35,353	Hamilton	56	Male	No		Unknown	FL resident	05/12/20
35,354	Hamilton	46	Male	No		Unknown	FL resident	05/12/20
35,355	Hamilton	62	Male	No		Unknown	FL resident	05/12/20
35,356	Hamilton	35	Male	No		Unknown	FL resident	05/12/20
35,357	Hamilton	41	Male	No		Unknown	FL resident	05/12/20
35,358	Hamilton	44	Male	No		Unknown	FL resident	05/12/20
35,359	Hamilton	31	Male	No		Unknown	FL resident	05/12/20
35,360	Hamilton	51	Male	No		Unknown	FL resident	05/12/20
35,361	Hamilton	43	Male	No		Unknown	FL resident	05/12/20
35,362	Hamilton	48	Male	No		Unknown	FL resident	05/12/20
35,363	Hamilton	34	Male	No		Unknown	FL resident	05/12/20
35,364	Hamilton	68	Male	No		Unknown	FL resident	05/12/20
35,365	Hamilton	40	Male	No		Unknown	FL resident	05/12/20
35,366	Hamilton	56	Male	No		No	FL resident	05/12/20
35,367	Hamilton	62	Male	No		Unknown	FL resident	05/12/20
35,368	Hamilton	27	Male	No		Unknown	FL resident	05/12/20
35,369	Hamilton	55	Male	No		Unknown	FL resident	05/12/20
35,370	Hamilton	31	Male	No		Unknown	FL resident	05/12/20
35,371	Hamilton	45	Male	No		Yes	FL resident	05/12/20
35,372	Hamilton	40	Male	No		Yes	FL resident	05/12/20
35,373	Hamilton	68	Male	No		Unknown	FL resident	05/12/20
35,374	Hamilton	55	Male	No		Yes	FL resident	05/12/20
35,375	Hamilton	45	Male	No		Yes	FL resident	05/12/20
35,376	Hamilton	41	Male	No		Unknown	FL resident	05/12/20
35,377	Hamilton	38	Male	No		Unknown	FL resident	05/12/20
35,378	Hamilton	37	Male	No		Unknown	FL resident	05/12/20
35,379	Hamilton	34	Male	No		Unknown	FL resident	05/12/20
35,380	Hamilton	35	Male	No		Unknown	FL resident	05/12/20
35,381	Hamilton	35	Male	No		Unknown	FL resident	05/12/20
35,382	Hamilton	30	Male	No		Unknown	FL resident	05/12/20
35,383	Hamilton	51	Male	No		Unknown	FL resident	05/12/20
35,384	Hamilton	57	Male	No		Unknown	FL resident	05/12/20
35,385	Hamilton	46	Male	No		Unknown	FL resident	05/12/20
35,386	Hamilton	54	Male	No		Unknown	FL resident	05/12/20
35,387	Hamilton	28	Male	No		Unknown	FL resident	05/12/20
35,388	Hamilton	35	Male	No		Unknown	FL resident	05/12/20
35,389	Hamilton	42	Male	No		Unknown	FL resident	05/12/20
35,390	Hamilton	45	Male	No		Unknown	FL resident	05/12/20
35,391	Hamilton	31	Male	No		Unknown	FL resident	05/12/20
35,392	Hamilton	29	Male	No		Unknown	FL resident	05/12/20
35,393	Hamilton	23	Male	No		Unknown	FL resident	05/12/20
35,394	Hamilton	35	Male	No		Unknown	FL resident	05/12/20
35,395	Hamilton	38	Male	No		Unknown	FL resident	05/12/20
35,396	Hamilton	50	Male	No		Unknown	FL resident	05/12/20
35,397	Hamilton	30	Male	No		Unknown	FL resident	05/12/20
35,398	Hamilton	29	Male	No		Unknown	FL resident	05/12/20
35,399	Hamilton	46	Male	No		Unknown	FL resident	05/12/20
35,400	Hamilton	55	Male	No		Unknown	FL resident	05/12/20
35,401	Hamilton	37	Male	No		Unknown	FL resident	05/12/20

Coronavirus: line list of cases

Data verified as of Jun 7, 2020 at 10 AM

Data in this report are provisional and subject to change.

Case	County	Age	Gender	Travel related	Travel detail	Contact with a confirmed case	Jurisdiction	Date case counted
35,402	Hamilton	35	Male	No		Unknown	FL resident	05/12/20
35,403	Hamilton	56	Male	No		Unknown	FL resident	05/12/20
35,404	Hamilton	20	Male	No		Unknown	FL resident	05/12/20
35,405	Hamilton	34	Male	No		Unknown	FL resident	05/12/20
35,406	Hamilton	30	Male	No		Unknown	FL resident	05/12/20
35,407	Hamilton	28	Male	No		Unknown	FL resident	05/12/20
35,408	Hamilton	26	Male	No		Unknown	FL resident	05/13/20
35,409	Hamilton	51	Male	No		Unknown	FL resident	05/13/20
35,410	Hamilton	74	Male	No		Unknown	FL resident	05/13/20
35,411	Hamilton	32	Male	No		Unknown	FL resident	05/13/20
35,412	Hamilton	35	Male	No		Unknown	FL resident	05/13/20
35,413	Hamilton	54	Male	Unknown		Unknown	FL resident	05/13/20
35,414	Hamilton	59	Male	No		Unknown	FL resident	05/13/20
35,415	Hamilton	26	Male	No		Unknown	FL resident	05/13/20
35,416	Hamilton	56	Male	No		Unknown	FL resident	05/13/20
35,417	Hamilton	61	Male	Unknown		Unknown	FL resident	05/13/20
35,418	Hamilton	47	Male	No		Unknown	FL resident	05/13/20
35,419	Hamilton	36	Male	No		Unknown	FL resident	05/13/20
35,420	Hamilton	58	Male	No		Unknown	FL resident	05/13/20
35,421	Hamilton	62	Male	No		Unknown	FL resident	05/13/20
35,422	Hamilton	50	Male	No		Unknown	FL resident	05/13/20
35,423	Hamilton	36	Male	No		Unknown	FL resident	05/13/20
35,424	Hamilton	26	Male	No		Unknown	FL resident	05/13/20
35,425	Hamilton	58	Male	No		Yes	FL resident	05/13/20
35,426	Hamilton	37	Male	No		Unknown	FL resident	05/13/20
35,427	Hamilton	56	Male	No		Unknown	FL resident	05/13/20
35,428	Hamilton	46	Male	No		Unknown	FL resident	05/13/20
35,429	Hamilton	32	Male	No		Unknown	FL resident	05/13/20
35,430	Hamilton	29	Male	No		Unknown	FL resident	05/13/20
35,431	Hamilton	30	Male	No		Yes	FL resident	05/13/20
35,432	Hamilton	30	Male	No		Unknown	FL resident	05/13/20
35,433	Hamilton	57	Male	No		Unknown	FL resident	05/13/20
35,434	Hamilton	27	Male	No		Yes	FL resident	05/13/20
35,435	Hamilton	43	Male	No		Unknown	FL resident	05/13/20
35,436	Hamilton	31	Male	No		Yes	FL resident	05/13/20
35,437	Hamilton	54	Male	No		Unknown	FL resident	05/13/20
35,438	Hamilton	44	Male	No		Yes	FL resident	05/13/20
35,439	Hamilton	38	Male	No		Unknown	FL resident	05/13/20
35,440	Hamilton	54	Male	No		Yes	FL resident	05/13/20
35,441	Hamilton	58	Male	No		Unknown	FL resident	05/13/20
35,442	Hamilton	53	Male	No		Unknown	FL resident	05/13/20
35,443	Hamilton	31	Male	No		No	FL resident	05/13/20
35,444	Hamilton	53	Male	No		Unknown	FL resident	05/13/20
35,445	Hamilton	43	Male	No		No	FL resident	05/13/20
35,446	Hamilton	52	Male	No		Unknown	FL resident	05/13/20
35,447	Hamilton	32	Male	No		Unknown	FL resident	05/13/20
35,448	Hamilton	35	Male	No		Unknown	FL resident	05/13/20
35,449	Hamilton	39	Male	Unknown		Unknown	FL resident	05/13/20
35,450	Hamilton	56	Male	No		Unknown	FL resident	05/13/20
35,451	Hamilton	31	Male	No		Unknown	FL resident	05/13/20
35,452	Hamilton	31	Male	No		Unknown	FL resident	05/13/20
35,453	Hamilton	30	Male	No		Unknown	FL resident	05/13/20
35,454	Hamilton	75	Female	No		Yes	FL resident	05/13/20
35,455	Hamilton	84	Female	No		Yes	FL resident	05/13/20
35,456	Hamilton	42	Male	No		Unknown	FL resident	05/14/20
35,457	Hamilton	58	Male	No		Unknown	FL resident	05/14/20
35,458	Hamilton	33	Male	No		Unknown	FL resident	05/14/20
35,459	Hamilton	39	Male	No		Unknown	FL resident	05/14/20
35,460	Hamilton	45	Male	No		Unknown	FL resident	05/14/20
35,461	Hamilton	26	Male	No		Unknown	FL resident	05/14/20
35,462	Hamilton	45	Male	No		Unknown	FL resident	05/14/20
35,463	Hamilton	41	Male	No		Unknown	FL resident	05/14/20

Coronavirus: line list of cases

Data verified as of Jun 7, 2020 at 10 AM

Data in this report are provisional and subject to change.

Case	County	Age	Gender	Travel related	Travel detail	Contact with a confirmed case	Jurisdiction	Date case counted
35,464	Hamilton	30	Male	No		Unknown	FL resident	05/14/20
35,465	Hamilton	44	Male	No		Unknown	FL resident	05/14/20
35,466	Hamilton	71	Male	Yes	GA	Yes	FL resident	05/16/20
35,467	Hamilton	68	Male	No		Yes	FL resident	05/16/20
35,468	Hamilton	51	Male	No		Yes	FL resident	05/16/20
35,469	Hamilton	59	Male	No		Unknown	FL resident	05/19/20
35,470	Hamilton	49	Male	No		Unknown	FL resident	05/19/20
35,471	Hamilton	38	Male	No		Unknown	FL resident	05/19/20
35,472	Hamilton	51	Male	No		Unknown	FL resident	05/19/20
35,473	Hamilton	28	Male	No		Unknown	FL resident	05/19/20
35,474	Hamilton	81	Male	No		Yes	FL resident	05/19/20
35,475	Hamilton	42	Male	No		Unknown	FL resident	05/20/20
35,476	Hamilton	25	Male	No		Unknown	FL resident	05/20/20
35,477	Hamilton	29	Male	No		Unknown	FL resident	05/20/20
35,478	Hamilton	61	Male	No		Unknown	FL resident	05/21/20
35,479	Hamilton	25	Male	No		Unknown	FL resident	05/21/20
35,480	Hamilton	58	Male	No		Unknown	FL resident	05/21/20
35,481	Hamilton	22	Male	No		Unknown	FL resident	05/22/20
35,482	Hamilton	39	Male	No		Unknown	FL resident	05/22/20
35,483	Hamilton	52	Male	No		Unknown	FL resident	05/23/20
35,484	Hamilton	49	Male	No		Unknown	FL resident	05/23/20
35,485	Hamilton	32	Male	No		No	FL resident	05/23/20
35,486	Hamilton	53	Male	No		Unknown	FL resident	05/23/20
35,487	Hamilton	47	Male	No		Unknown	FL resident	05/23/20
35,488	Hamilton	26	Male	No		No	FL resident	05/23/20
35,489	Hamilton	48	Male	No		Unknown	FL resident	05/23/20
35,490	Hamilton	39	Male	No		No	FL resident	05/23/20
35,491	Hamilton	38	Male	No		Unknown	FL resident	05/23/20
35,492	Hamilton	31	Male	No		No	FL resident	05/23/20
35,493	Hamilton	43	Male	No		No	FL resident	05/23/20
35,494	Hamilton	38	Male	No		Unknown	FL resident	05/23/20
35,495	Hamilton	61	Male	No		Unknown	FL resident	05/23/20
35,496	Hamilton	53	Male	No		No	FL resident	05/23/20
35,497	Hamilton	55	Male	No		No	FL resident	05/23/20
35,498	Hamilton	51	Male	No		Unknown	FL resident	05/23/20
35,499	Hamilton	43	Male	Unknown		Unknown	FL resident	05/23/20
35,500	Hamilton	30	Male	No		Unknown	FL resident	05/23/20
35,501	Hamilton	45	Male	No		Unknown	FL resident	05/23/20
35,502	Hamilton	28	Male	No		Unknown	FL resident	05/23/20
35,503	Hamilton	34	Male	Unknown		Unknown	FL resident	05/23/20
35,504	Hamilton	41	Male	No		Unknown	FL resident	05/23/20
35,505	Hamilton	27	Male	No		Unknown	FL resident	05/23/20
35,506	Hamilton	29	Male	No		Unknown	FL resident	05/23/20
35,507	Hamilton	59	Male	No		Unknown	FL resident	05/23/20
35,508	Hamilton	56	Male	No		No	FL resident	05/23/20
35,509	Hamilton	31	Male	No		Unknown	FL resident	05/23/20
35,510	Hamilton	25	Male	No		Unknown	FL resident	05/23/20
35,511	Hamilton	43	Male	No		Unknown	FL resident	05/23/20
35,512	Hamilton	32	Male	No		Unknown	FL resident	05/23/20
35,513	Hamilton	31	Male	No		Unknown	FL resident	05/23/20
35,514	Hamilton	52	Male	Unknown		Unknown	FL resident	05/23/20
35,515	Hamilton	23	Male	No		No	FL resident	05/23/20
35,516	Hamilton	21	Male	No		Unknown	FL resident	05/24/20
35,517	Hamilton	29	Male	No		Unknown	FL resident	05/24/20
35,518	Hamilton	25	Male	No		Unknown	FL resident	05/24/20
35,519	Hamilton	32	Male	No		Unknown	FL resident	05/24/20
35,520	Hamilton	37	Male	No		Unknown	FL resident	05/24/20
35,521	Hamilton	57	Male	No		No	FL resident	05/24/20
35,522	Hamilton	62	Male	No		Unknown	FL resident	05/24/20
35,523	Hamilton	39	Male	No		Unknown	FL resident	05/24/20
35,524	Hamilton	27	Male	No		Unknown	FL resident	05/24/20
35,525	Hamilton	31	Female	No		Unknown	FL resident	05/25/20

Coronavirus: line list of cases

Data verified as of Jun 7, 2020 at 10 AM

Data in this report are provisional and subject to change.

Case	County	Age	Gender	Travel related	Travel detail	Contact with a confirmed case	Jurisdiction	Date case counted
35,526	Hamilton	57	Female	No		Unknown	FL resident	05/25/20
35,527	Hamilton	31	Female	No		Yes	FL resident	05/25/20
35,528	Hamilton	17	Male	No		Yes	FL resident	05/27/20
35,529	Hamilton	47	Male	No		Yes	FL resident	05/27/20
35,530	Hamilton	46	Female	No		Yes	FL resident	05/27/20
35,531	Hamilton	72	Female	Unknown		Yes	FL resident	05/28/20
35,532	Hamilton	48	Male	No		Unknown	FL resident	05/28/20
35,533	Hamilton	29	Male	No		Unknown	FL resident	05/28/20
35,534	Hamilton	52	Male	No		Unknown	FL resident	05/28/20
35,535	Hamilton	49	Male	Unknown		Unknown	FL resident	05/28/20
35,536	Hamilton	27	Male	No		Unknown	FL resident	05/28/20
35,537	Hamilton	25	Male	No		Unknown	FL resident	05/28/20
35,538	Hamilton	57	Male	No		Unknown	FL resident	05/28/20
35,539	Hamilton	49	Male	No		Unknown	FL resident	05/28/20
35,540	Hamilton	33	Male	No		No	FL resident	05/28/20
35,541	Hamilton	38	Male	No		Unknown	FL resident	05/28/20
35,542	Hamilton	17	Male	No		Unknown	FL resident	05/29/20
35,543	Hamilton	17	Male	No		Unknown	FL resident	05/29/20
35,544	Hamilton	17	Male	No		Unknown	FL resident	05/29/20
35,545	Hamilton	16	Female	No		Yes	FL resident	05/29/20
35,546	Hamilton	54	Male	No		Yes	FL resident	05/29/20
35,547	Hamilton	36	Male	No		Yes	FL resident	05/29/20
35,548	Hamilton	25	Male	No		Yes	FL resident	05/29/20
35,549	Hamilton	20	Female	No		Yes	FL resident	05/30/20
35,550	Hamilton	24	Male	No		Unknown	FL resident	05/30/20
35,551	Hamilton	40	Male	No		No	FL resident	05/30/20
35,552	Hamilton	65	Male	No		Yes	FL resident	05/30/20
35,553	Hamilton	26	Female	No		Unknown	FL resident	05/30/20
35,554	Hamilton	22	Female	No		Yes	FL resident	05/30/20
35,555	Hamilton	66	Female	No		Yes	FL resident	05/31/20
35,556	Hamilton	24	Male	No		Yes	FL resident	05/31/20
35,557	Hamilton	49	Female	No		Yes	FL resident	05/31/20
35,558	Hamilton	13	Male	No		Yes	FL resident	05/31/20
35,559	Hamilton	16	Female	No		Yes	FL resident	06/01/20
35,560	Hamilton	58	Female	No		No	FL resident	06/01/20
35,561	Hamilton	14	Female	No		Yes	FL resident	06/02/20
35,562	Hamilton	55	Male	No		Yes	FL resident	06/02/20
35,563	Hamilton	39	Male	No		Unknown	FL resident	06/02/20
35,564	Hamilton	57	Male	No		Unknown	FL resident	06/02/20
35,565	Hamilton	18	Male	No		No	FL resident	06/03/20
35,566	Hamilton	16	Male	No		Unknown	FL resident	06/03/20
35,567	Hamilton	18	Male	No		Yes	FL resident	06/03/20
35,568	Hamilton	16	Male	No		Unknown	FL resident	06/03/20
35,569	Hamilton	23	Male	Unknown		Yes	FL resident	06/03/20
35,570	Hamilton	43	Male	No		Yes	FL resident	06/03/20
35,571	Hamilton	60	Male	No		Unknown	FL resident	06/03/20
35,572	Hamilton	19	Male	No		Yes	FL resident	06/04/20
35,573	Hamilton	15	Male	No		Yes	FL resident	06/04/20
35,574	Hamilton	17	Male	No		Unknown	FL resident	06/04/20
35,575	Hamilton	52	Male	No		Yes	FL resident	06/04/20
35,576	Hamilton	44	Female	No		Yes	FL resident	06/04/20
35,577	Hamilton	13	Male	No		Yes	FL resident	06/05/20
35,578	Hamilton	11	Female	No		Yes	FL resident	06/05/20
35,579	Hamilton	3	Female	No		Yes	FL resident	06/05/20
35,580	Hamilton	31	Female	No		Yes	FL resident	06/05/20
35,581	Hamilton	31	Male	Unknown			FL resident	06/06/20
35,582	Hamilton	32	Male	Unknown			FL resident	06/07/20
35,583	Hamilton	41	Female	Yes	GA	Unknown	Non-FL resident	04/30/20
35,584	Hamilton	27	Male	No		Yes	Non-FL resident	06/03/20
35,585	Hamilton	27	Male	No		Yes	Non-FL resident	06/03/20
35,586	Hardee	39	Female	No		No	FL resident	04/04/20
35,587	Hardee	70	Male	No		No	FL resident	04/15/20

Coronavirus: line list of cases

Data verified as of Jun 7, 2020 at 10 AM

Data in this report are provisional and subject to change.

Case	County	Age	Gender	Travel related	Travel detail	Contact with a confirmed case	Jurisdiction	Date case counted
35,588	Hardee	50	Female	No		Yes	FL resident	04/23/20
35,589	Hardee	74	Male	No		Yes	FL resident	04/23/20
35,590	Hardee	46	Female	No		Yes	FL resident	04/23/20
35,591	Hardee	50	Male	No		Yes	FL resident	04/24/20
35,592	Hardee	35	Female	No		No	FL resident	04/24/20
35,593	Hardee	72	Female	No		Yes	FL resident	04/24/20
35,594	Hardee	23	Female	No		Yes	FL resident	04/26/20
35,595	Hardee	45	Female	No		No	FL resident	04/26/20
35,596	Hardee	83	Female	No		No	FL resident	04/26/20
35,597	Hardee	55	Female	No		Yes	FL resident	04/27/20
35,598	Hardee	47	Male	No		Yes	FL resident	04/27/20
35,599	Hardee	63	Female	No		Unknown	FL resident	04/28/20
35,600	Hardee	27	Female	No		Yes	FL resident	04/28/20
35,601	Hardee	29	Female	No		Yes	FL resident	04/29/20
35,602	Hardee	20	Male	No		Yes	FL resident	04/29/20
35,603	Hardee	73	Female	Unknown		Yes	FL resident	04/29/20
35,604	Hardee	27	Female	No		Yes	FL resident	04/30/20
35,605	Hardee	25	Male	No		Unknown	FL resident	04/30/20
35,606	Hardee	58	Male	No		Yes	FL resident	05/01/20
35,607	Hardee	10	Female	No		Yes	FL resident	05/02/20
35,608	Hardee	47	Female	No		Yes	FL resident	05/02/20
35,609	Hardee	57	Female	No		Yes	FL resident	05/02/20
35,610	Hardee	11	Female	No		Yes	FL resident	05/02/20
35,611	Hardee	17	Male	No		Yes	FL resident	05/02/20
35,612	Hardee	11	Female	No		Yes	FL resident	05/02/20
35,613	Hardee	27	Male	No		Yes	FL resident	05/02/20
35,614	Hardee	12	Female	No		Yes	FL resident	05/02/20
35,615	Hardee	28	Female	No		Yes	FL resident	05/02/20
35,616	Hardee	28	Male	No		Yes	FL resident	05/02/20
35,617	Hardee	20	Male	No		Yes	FL resident	05/03/20
35,618	Hardee	29	Female	No		Unknown	FL resident	05/06/20
35,619	Hardee	20	Male	No		Yes	FL resident	05/08/20
35,620	Hardee	37	Female	No		Yes	FL resident	05/12/20
35,621	Hardee	46	Female	No		Yes	FL resident	05/13/20
35,622	Hardee	25	Male	No		Unknown	FL resident	05/14/20
35,623	Hardee	28	Male	No		Yes	FL resident	05/16/20
35,624	Hardee	62	Male	No		No	FL resident	05/17/20
35,625	Hardee	21	Male	No		Yes	FL resident	05/18/20
35,626	Hardee	21	Male	No		Yes	FL resident	05/18/20
35,627	Hardee	61	Female	No		Yes	FL resident	05/19/20
35,628	Hardee	30	Female	No		Yes	FL resident	05/19/20
35,629	Hardee	22	Male	No		Yes	FL resident	05/19/20
35,630	Hardee	50	Female	No		Yes	FL resident	05/19/20
35,631	Hardee	70	Male	No		Yes	FL resident	05/20/20
35,632	Hardee	42	Female	No		Yes	FL resident	05/20/20
35,633	Hardee	26	Female	No		Yes	FL resident	05/20/20
35,634	Hardee	69	Male	No		Yes	FL resident	05/20/20
35,635	Hardee	28	Male	No		Yes	FL resident	05/21/20
35,636	Hardee	7	Female	No		Yes	FL resident	05/21/20
35,637	Hardee	12	Female	No		Yes	FL resident	05/21/20
35,638	Hardee	2	Male	No		Yes	FL resident	05/21/20
35,639	Hardee	15	Female	No		Yes	FL resident	05/21/20
35,640	Hardee	66	Female	No		Yes	FL resident	05/21/20
35,641	Hardee	62	Female	No		Yes	FL resident	05/21/20
35,642	Hardee	32	Male	No		Yes	FL resident	05/21/20
35,643	Hardee	22	Male	No		No	FL resident	05/22/20
35,644	Hardee	47	Female	No		Yes	FL resident	05/22/20
35,645	Hardee	40	Male	No		Yes	FL resident	05/22/20
35,646	Hardee	19	Male	No		Yes	FL resident	05/22/20
35,647	Hardee	29	Male	No		Yes	FL resident	05/23/20
35,648	Hardee	31	Male	No		Yes	FL resident	05/23/20
35,649	Hardee	20	Male	No		Yes	FL resident	05/23/20

Coronavirus: line list of cases

Data verified as of Jun 7, 2020 at 10 AM

Data in this report are provisional and subject to change.

Case	County	Age	Gender	Travel related	Travel detail	Contact with a confirmed case	Jurisdiction	Date case counted
35,650	Hardee	50	Male	No		Yes	FL resident	05/23/20
35,651	Hardee	31	Male	No		Yes	FL resident	05/23/20
35,652	Hardee	28	Male	No		Yes	FL resident	05/23/20
35,653	Hardee	20	Male	No		Yes	FL resident	05/23/20
35,654	Hardee	20	Male	No		Yes	FL resident	05/23/20
35,655	Hardee	26	Male	No		Yes	FL resident	05/23/20
35,656	Hardee	34	Male	No		Yes	FL resident	05/23/20
35,657	Hardee	26	Male	No		Yes	FL resident	05/23/20
35,658	Hardee	32	Male	No		Yes	FL resident	05/23/20
35,659	Hardee	60	Female	No		Yes	FL resident	05/24/20
35,660	Hardee	23	Female	No		Yes	FL resident	05/24/20
35,661	Hardee	25	Male	No		Yes	FL resident	05/24/20
35,662	Hardee	30	Male	No		Yes	FL resident	05/24/20
35,663	Hardee	27	Male	No		Yes	FL resident	05/24/20
35,664	Hardee	26	Male	No		Yes	FL resident	05/24/20
35,665	Hardee	35	Male	No		Yes	FL resident	05/24/20
35,666	Hardee	26	Male	No		Yes	FL resident	05/24/20
35,667	Hardee	23	Male	No		Yes	FL resident	05/24/20
35,668	Hardee	26	Male	No		Yes	FL resident	05/24/20
35,669	Hardee	39	Female	No		Yes	FL resident	05/25/20
35,670	Hardee	31	Female	No		Unknown	FL resident	05/26/20
35,671	Hardee	58	Male	No		No	FL resident	05/26/20
35,672	Hardee	58	Male	Unknown		No	FL resident	05/28/20
35,673	Hardee	30	Female	No		Yes	FL resident	05/28/20
35,674	Hardee	43	Male	No		Yes	FL resident	05/29/20
35,675	Hardee	34	Male	No		Yes	FL resident	05/29/20
35,676	Hardee	47	Female	No		Yes	FL resident	05/29/20
35,677	Hardee	31	Female	No		No	FL resident	05/30/20
35,678	Hardee	42	Male	No		No	FL resident	05/30/20
35,679	Hardee	9	Female	No		No	FL resident	05/30/20
35,680	Hardee	32	Female	No		Yes	FL resident	05/30/20
35,681	Hardee	14	Female	No		No	FL resident	05/30/20
35,682	Hardee	35	Female	No		Unknown	FL resident	05/30/20
35,683	Hardee	63	Male	No		Unknown	FL resident	05/31/20
35,684	Hardee	55	Female	No		Yes	FL resident	05/31/20
35,685	Hardee	85	Male	No		Yes	FL resident	06/01/20
35,686	Hardee	40	Male	No		Yes	FL resident	06/01/20
35,687	Hardee	60	Male	No		No	FL resident	06/01/20
35,688	Hardee	76	Female	No		Unknown	FL resident	06/01/20
35,689	Hardee	39	Male	No		Yes	FL resident	06/03/20
35,690	Hardee	37	Female	No		Yes	FL resident	06/03/20
35,691	Hardee	39	Male	No		Unknown	FL resident	06/03/20
35,692	Hardee	65	Male	No		No	FL resident	06/03/20
35,693	Hardee	52	Male	No		No	FL resident	06/03/20
35,694	Hardee	64	Male	No		No	FL resident	06/03/20
35,695	Hardee	0	Female	No		Unknown	FL resident	06/03/20
35,696	Hardee	16	Male	No		Yes	FL resident	06/03/20
35,697	Hardee	21	Female	No		Yes	FL resident	06/03/20
35,698	Hardee	35	Female	Yes	FL; NC	No	FL resident	06/03/20
35,699	Hardee	78	Female	No		No	FL resident	06/03/20
35,700	Hardee	68	Female	No		Yes	FL resident	06/04/20
35,701	Hardee	24	Male	No		Unknown	FL resident	06/04/20
35,702	Hardee	42	Male	No		Yes	FL resident	06/04/20
35,703	Hardee	77	Female	No		Yes	FL resident	06/04/20
35,704	Hardee	19	Female	No		Yes	FL resident	06/04/20
35,705	Hardee	24	Female	No		Yes	FL resident	06/04/20
35,706	Hardee	41	Female	No		Yes	FL resident	06/04/20
35,707	Hardee	47	Female	No		Yes	FL resident	06/04/20
35,708	Hardee	47	Male	No		Yes	FL resident	06/04/20
35,709	Hardee	57	Male	No		Yes	FL resident	06/04/20
35,710	Hardee	80	Male	No		Unknown	FL resident	06/04/20
35,711	Hardee	20	Female	No		No	FL resident	06/05/20

Coronavirus: line list of cases

Data verified as of Jun 7, 2020 at 10 AM

Data in this report are provisional and subject to change.

Case	County	Age	Gender	Travel related	Travel detail	Contact with a confirmed case	Jurisdiction	Date case counted
35,712	Hardee	54	Male	No		Yes	FL resident	06/05/20
35,713	Hardee	68	Male	No		Yes	FL resident	06/05/20
35,714	Hardee	69	Male	No		No	FL resident	06/05/20
35,715	Hardee	9	Male	No		Yes	FL resident	06/05/20
35,716	Hardee	4	Male	No		Yes	FL resident	06/05/20
35,717	Hardee	38	Male	No		No	FL resident	06/05/20
35,718	Hardee	70	Female	No		Yes	FL resident	06/05/20
35,719	Hardee	68	Male	No		Yes	FL resident	06/05/20
35,720	Hardee	18	Male	No		Yes	FL resident	06/05/20
35,721	Hardee	85	Male	No		Unknown	FL resident	06/05/20
35,722	Hardee	47	Male	No		No	FL resident	06/05/20
35,723	Hardee	60	Male	No		Yes	FL resident	06/06/20
35,724	Hardee	25	Male	Unknown			FL resident	06/06/20
35,725	Hardee	61	Female	Unknown			FL resident	06/06/20
35,726	Hardee	68	Male	Unknown			FL resident	06/06/20
35,727	Hardee	14	Female	Unknown			FL resident	06/07/20
35,728	Hardee	71	Male	Yes	CENTRAL AMERICA; FL	Yes	Non-FL resident	03/30/20
35,729	Hardee	73	Female	Yes	CENTRAL AMERICA	Yes	Non-FL resident	04/01/20
35,730	Hardee	88	Male	No		Yes	Non-FL resident	06/02/20
35,731	Hendry	39	Female	No		Unknown	FL resident	03/28/20
35,732	Hendry	70	Female	No		No	FL resident	03/29/20
35,733	Hendry	28	Male	Unknown		Yes	FL resident	03/29/20
35,734	Hendry	46	Male	No		No	FL resident	03/31/20
35,735	Hendry	38	Male	No		Yes	FL resident	04/03/20
35,736	Hendry	34	Female	No		Yes	FL resident	04/03/20
35,737	Hendry	30	Male	No		Yes	FL resident	04/04/20
35,738	Hendry	40	Female	No		No	FL resident	04/05/20
35,739	Hendry	58	Female	No		Yes	FL resident	04/05/20
35,740	Hendry	40	Female	No		No	FL resident	04/08/20
35,741	Hendry	60	Male	No		Unknown	FL resident	04/08/20
35,742	Hendry	28	Male	No		Yes	FL resident	04/09/20
35,743	Hendry	60	Male	No		Yes	FL resident	04/09/20
35,744	Hendry	72	Female	No		No	FL resident	04/09/20
35,745	Hendry	43	Male	No		Yes	FL resident	04/10/20
35,746	Hendry	55	Female	No		Yes	FL resident	04/10/20
35,747	Hendry	46	Female	No		Unknown	FL resident	04/11/20
35,748	Hendry	64	Female	No		Yes	FL resident	04/11/20
35,749	Hendry	33	Male	No		Yes	FL resident	04/12/20
35,750	Hendry	64	Female	No		Unknown	FL resident	04/12/20
35,751	Hendry	11	Male	No		Yes	FL resident	04/13/20
35,752	Hendry	29	Female	No		Yes	FL resident	04/13/20
35,753	Hendry	77	Male	No		Yes	FL resident	04/13/20
35,754	Hendry	38	Female	No		Yes	FL resident	04/15/20
35,755	Hendry	61	Female	No		Unknown	FL resident	04/15/20
35,756	Hendry	47	Female	No		Unknown	FL resident	04/15/20
35,757	Hendry	48	Male	No		Yes	FL resident	04/16/20
35,758	Hendry	40	Female	No		Yes	FL resident	04/16/20
35,759	Hendry	41	Female	No		Yes	FL resident	04/17/20
35,760	Hendry	19	Male	No		No	FL resident	04/17/20
35,761	Hendry	33	Female	No		No	FL resident	04/17/20
35,762	Hendry	24	Male	Yes	NC	Unknown	FL resident	04/17/20
35,763	Hendry	101	Male	No		Unknown	FL resident	04/18/20
35,764	Hendry	37	Male	No		Yes	FL resident	04/18/20
35,765	Hendry	96	Male	No		Unknown	FL resident	04/18/20
35,766	Hendry	58	Male	No		Yes	FL resident	04/18/20
35,767	Hendry	53	Male	No		No	FL resident	04/18/20
35,768	Hendry	38	Female	No		Yes	FL resident	04/18/20
35,769	Hendry	45	Male	No		Yes	FL resident	04/18/20
35,770	Hendry	49	Female	No		No	FL resident	04/18/20
35,771	Hendry	60	Female	No		No	FL resident	04/19/20
35,772	Hendry	61	Female	No		No	FL resident	04/19/20
35,773	Hendry	82	Male	No		Yes	FL resident	04/20/20

Coronavirus: line list of cases

Data verified as of Jun 7, 2020 at 10 AM

Data in this report are provisional and subject to change.

Case	County	Age	Gender	Travel related	Travel detail	Contact with a confirmed case	Jurisdiction	Date case counted
35,774	Hendry	35	Female	No		Yes	FL resident	04/20/20
35,775	Hendry	42	Male	No		Yes	FL resident	04/21/20
35,776	Hendry	67	Male	No		Yes	FL resident	04/21/20
35,777	Hendry	60	Female	No		Yes	FL resident	04/21/20
35,778	Hendry	66	Male	No		Yes	FL resident	04/21/20
35,779	Hendry	52	Female	No		Yes	FL resident	04/21/20
35,780	Hendry	86	Female	No		Yes	FL resident	04/21/20
35,781	Hendry	37	Female	No		No	FL resident	04/21/20
35,782	Hendry	89	Female	No		Unknown	FL resident	04/21/20
35,783	Hendry	54	Male	No		Yes	FL resident	04/21/20
35,784	Hendry	2	Male	No		Yes	FL resident	04/22/20
35,785	Hendry	6	Female	No		Yes	FL resident	04/22/20
35,786	Hendry	31	Male	No		Yes	FL resident	04/22/20
35,787	Hendry	53	Female	No		Yes	FL resident	04/23/20
35,788	Hendry	42	Female	No		Yes	FL resident	04/23/20
35,789	Hendry	63	Male	No		Yes	FL resident	04/23/20
35,790	Hendry	55	Female	No		No	FL resident	04/23/20
35,791	Hendry	67	Male	No		Yes	FL resident	04/24/20
35,792	Hendry	75	Male	No		Unknown	FL resident	04/24/20
35,793	Hendry	45	Male	No		Yes	FL resident	04/24/20
35,794	Hendry	16	Male	No		No	FL resident	04/24/20
35,795	Hendry	37	Female	No		Yes	FL resident	04/25/20
35,796	Hendry	84	Female	No		Yes	FL resident	04/26/20
35,797	Hendry	27	Female	No		Yes	FL resident	04/26/20
35,798	Hendry	79	Female	No		No	FL resident	04/26/20
35,799	Hendry	20	Male	No		Unknown	FL resident	04/27/20
35,800	Hendry	72	Male	No		Unknown	FL resident	04/27/20
35,801	Hendry	77	Male	No		Unknown	FL resident	04/27/20
35,802	Hendry	77	Female	No		Unknown	FL resident	04/27/20
35,803	Hendry	39	Female	No		Unknown	FL resident	04/27/20
35,804	Hendry	35	Female	No		Yes	FL resident	04/28/20
35,805	Hendry	75	Male	No		Unknown	FL resident	04/28/20
35,806	Hendry	64	Female	No		Unknown	FL resident	04/28/20
35,807	Hendry	42	Female	No		Unknown	FL resident	04/28/20
35,808	Hendry	90	Female	No		Unknown	FL resident	04/28/20
35,809	Hendry	72	Male	No		Unknown	FL resident	04/28/20
35,810	Hendry	57	Female	No		Unknown	FL resident	04/28/20
35,811	Hendry	64	Male	No		Unknown	FL resident	04/29/20
35,812	Hendry	89	Female	No		Unknown	FL resident	04/29/20
35,813	Hendry	34	Male	No		Unknown	FL resident	04/29/20
35,814	Hendry	81	Female	No		Yes	FL resident	04/30/20
35,815	Hendry	55	Male	No		Yes	FL resident	04/30/20
35,816	Hendry	21	Female	No		No	FL resident	04/30/20
35,817	Hendry	70	Male	No		No	FL resident	04/30/20
35,818	Hendry	51	Male	No		No	FL resident	04/30/20
35,819	Hendry	36	Male	No		Yes	FL resident	04/30/20
35,820	Hendry	52	Female	No		Unknown	FL resident	04/30/20
35,821	Hendry	29	Male	No		Yes	FL resident	04/30/20
35,822	Hendry	29	Male	No		Yes	FL resident	04/30/20
35,823	Hendry	60	Male	No		Unknown	FL resident	05/01/20
35,824	Hendry	65	Female	No		Yes	FL resident	05/01/20
35,825	Hendry	42	Male	No		Unknown	FL resident	05/01/20
35,826	Hendry	48	Female	No		Unknown	FL resident	05/01/20
35,827	Hendry	87	Male	No		Unknown	FL resident	05/02/20
35,828	Hendry	55	Female	No		Unknown	FL resident	05/02/20
35,829	Hendry	65	Male	No		Yes	FL resident	05/02/20
35,830	Hendry	88	Female	No		Unknown	FL resident	05/02/20
35,831	Hendry	85	Female	No		Yes	FL resident	05/02/20
35,832	Hendry	51	Male	No		No	FL resident	05/03/20
35,833	Hendry	72	Female	No		Yes	FL resident	05/03/20
35,834	Hendry	30	Female	No		Unknown	FL resident	05/03/20
35,835	Hendry	40	Male	No		Yes	FL resident	05/03/20

Coronavirus: line list of cases

Data verified as of Jun 7, 2020 at 10 AM

Data in this report are provisional and subject to change.

Case	County	Age	Gender	Travel related	Travel detail	Contact with a confirmed case	Jurisdiction	Date case counted
35,836	Hendry	25	Male	No		Yes	FL resident	05/03/20
35,837	Hendry	26	Female	No		Unknown	FL resident	05/03/20
35,838	Hendry	40	Female	No		Yes	FL resident	05/03/20
35,839	Hendry	28	Female	No		Yes	FL resident	05/03/20
35,840	Hendry	55	Female	No		Yes	FL resident	05/03/20
35,841	Hendry	59	Female	No		Yes	FL resident	05/04/20
35,842	Hendry	52	Female	No		No	FL resident	05/04/20
35,843	Hendry	27	Female	No		No	FL resident	05/04/20
35,844	Hendry	67	Female	No		Yes	FL resident	05/04/20
35,845	Hendry	61	Female	No		Yes	FL resident	05/04/20
35,846	Hendry	29	Female	No		Yes	FL resident	05/05/20
35,847	Hendry	67	Male	No		Yes	FL resident	05/05/20
35,848	Hendry	12	Female	No		Yes	FL resident	05/05/20
35,849	Hendry	8	Female	No		Yes	FL resident	05/05/20
35,850	Hendry	75	Male	No		Unknown	FL resident	05/05/20
35,851	Hendry	1	Male	No		Yes	FL resident	05/06/20
35,852	Hendry	35	Female	No		Yes	FL resident	05/06/20
35,853	Hendry	24	Male	No		Yes	FL resident	05/06/20
35,854	Hendry	30	Male	No		Unknown	FL resident	05/06/20
35,855	Hendry	21	Male	No		Unknown	FL resident	05/06/20
35,856	Hendry	20	Male	No		Yes	FL resident	05/06/20
35,857	Hendry	42	Male	No		Yes	FL resident	05/06/20
35,858	Hendry	23	Male	No		Yes	FL resident	05/06/20
35,859	Hendry	29	Male	No		Yes	FL resident	05/06/20
35,860	Hendry	35	Male	No		Yes	FL resident	05/07/20
35,861	Hendry	35	Male	No		Yes	FL resident	05/07/20
35,862	Hendry	4	Female	No		Yes	FL resident	05/07/20
35,863	Hendry	21	Male	No		Yes	FL resident	05/08/20
35,864	Hendry	29	Male	No		Yes	FL resident	05/08/20
35,865	Hendry	4	Male	No		Yes	FL resident	05/08/20
35,866	Hendry	27	Female	No		Yes	FL resident	05/08/20
35,867	Hendry	69	Male	No		Unknown	FL resident	05/09/20
35,868	Hendry	60	Female	No		Yes	FL resident	05/09/20
35,869	Hendry	51	Female	No		No	FL resident	05/09/20
35,870	Hendry	48	Female	No		Yes	FL resident	05/09/20
35,871	Hendry	83	Male	No		Unknown	FL resident	05/09/20
35,872	Hendry	54	Female	No		Unknown	FL resident	05/10/20
35,873	Hendry	79	Male	No		Unknown	FL resident	05/10/20
35,874	Hendry	46	Male	No		Unknown	FL resident	05/10/20
35,875	Hendry	86	Female	No		Unknown	FL resident	05/10/20
35,876	Hendry	59	Female	No		No	FL resident	05/10/20
35,877	Hendry	42	Female	No		Yes	FL resident	05/10/20
35,878	Hendry	72	Female	No		Yes	FL resident	05/10/20
35,879	Hendry	59	Male	No		Yes	FL resident	05/10/20
35,880	Hendry	22	Male	No		No	FL resident	05/10/20
35,881	Hendry	44	Male	No		Yes	FL resident	05/11/20
35,882	Hendry	26	Male	No		Yes	FL resident	05/11/20
35,883	Hendry	53	Male	No		Yes	FL resident	05/11/20
35,884	Hendry	34	Male	No		No	FL resident	05/11/20
35,885	Hendry	25	Male	No		Unknown	FL resident	05/11/20
35,886	Hendry	17	Male	No		Yes	FL resident	05/12/20
35,887	Hendry	19	Female	No		Yes	FL resident	05/12/20
35,888	Hendry	21	Male	No		Yes	FL resident	05/12/20
35,889	Hendry	50	Female	No		Yes	FL resident	05/12/20
35,890	Hendry	33	Female	No		Yes	FL resident	05/12/20
35,891	Hendry	44	Male	No		Unknown	FL resident	05/12/20
35,892	Hendry	34	Male	No		Unknown	FL resident	05/12/20
35,893	Hendry	45	Male	No		Unknown	FL resident	05/12/20
35,894	Hendry	48	Male	No		Unknown	FL resident	05/12/20
35,895	Hendry	48	Male	No		Unknown	FL resident	05/12/20
35,896	Hendry	26	Male	No		Unknown	FL resident	05/13/20
35,897	Hendry	21	Male	No		Unknown	FL resident	05/13/20

Coronavirus: line list of cases

Data verified as of Jun 7, 2020 at 10 AM

Data in this report are provisional and subject to change.

Case	County	Age	Gender	Travel related	Travel detail	Contact with a confirmed case	Jurisdiction	Date case counted
35,898	Hendry	44	Male	No		Unknown	FL resident	05/13/20
35,899	Hendry	21	Male	No		Unknown	FL resident	05/13/20
35,900	Hendry	40	Male	No		Unknown	FL resident	05/13/20
35,901	Hendry	45	Female	No		No	FL resident	05/13/20
35,902	Hendry	60	Female	No		Yes	FL resident	05/13/20
35,903	Hendry	47	Female	No		Unknown	FL resident	05/13/20
35,904	Hendry	28	Female	No		No	FL resident	05/13/20
35,905	Hendry	19	Female	No		Yes	FL resident	05/13/20
35,906	Hendry	42	Female	No		Yes	FL resident	05/13/20
35,907	Hendry	17	Female	No		Unknown	FL resident	05/14/20
35,908	Hendry	38	Female	No		No	FL resident	05/14/20
35,909	Hendry	93	Female	No		Unknown	FL resident	05/14/20
35,910	Hendry	75	Male	No		Unknown	FL resident	05/14/20
35,911	Hendry	71	Male	No		Unknown	FL resident	05/14/20
35,912	Hendry	81	Male	No		Unknown	FL resident	05/15/20
35,913	Hendry	81	Female	No		Unknown	FL resident	05/15/20
35,914	Hendry	82	Male	No		Unknown	FL resident	05/15/20
35,915	Hendry	93	Female	No		Unknown	FL resident	05/15/20
35,916	Hendry	84	Male	No		Unknown	FL resident	05/15/20
35,917	Hendry	73	Male	No		Unknown	FL resident	05/15/20
35,918	Hendry	86	Female	No		Unknown	FL resident	05/15/20
35,919	Hendry	0	Male	No		Yes	FL resident	05/15/20
35,920	Hendry	61	Female	No		Yes	FL resident	05/15/20
35,921	Hendry	86	Female	No		Unknown	FL resident	05/15/20
35,922	Hendry	75	Male	No		Unknown	FL resident	05/15/20
35,923	Hendry	42	Male	No		Yes	FL resident	05/15/20
35,924	Hendry	81	Female	No		Unknown	FL resident	05/15/20
35,925	Hendry	81	Female	No		Unknown	FL resident	05/15/20
35,926	Hendry	88	Female	No		Unknown	FL resident	05/15/20
35,927	Hendry	59	Female	No		Yes	FL resident	05/15/20
35,928	Hendry	33	Male	No		Yes	FL resident	05/15/20
35,929	Hendry	26	Male	No		Yes	FL resident	05/15/20
35,930	Hendry	55	Male	No		Unknown	FL resident	05/15/20
35,931	Hendry	37	Male	No		Unknown	FL resident	05/15/20
35,932	Hendry	91	Female	No		Unknown	FL resident	05/15/20
35,933	Hendry	81	Male	No		Unknown	FL resident	05/15/20
35,934	Hendry	45	Male	No		No	FL resident	05/15/20
35,935	Hendry	28	Female	No		Yes	FL resident	05/16/20
35,936	Hendry	39	Male	Unknown		Yes	FL resident	05/16/20
35,937	Hendry	29	Male	No		Yes	FL resident	05/16/20
35,938	Hendry	31	Male	No		Unknown	FL resident	05/16/20
35,939	Hendry	51	Male	No		Unknown	FL resident	05/16/20
35,940	Hendry	72	Female	No		Unknown	FL resident	05/16/20
35,941	Hendry	85	Female	No		Unknown	FL resident	05/16/20
35,942	Hendry	40	Male	No		Yes	FL resident	05/17/20
35,943	Hendry	26	Female	No		Yes	FL resident	05/17/20
35,944	Hendry	23	Male	No		No	FL resident	05/17/20
35,945	Hendry	23	Male	No		No	FL resident	05/17/20
35,946	Hendry	42	Male	No		Unknown	FL resident	05/17/20
35,947	Hendry	33	Male	No		Unknown	FL resident	05/17/20
35,948	Hendry	42	Male	No		Yes	FL resident	05/17/20
35,949	Hendry	41	Male	No		Yes	FL resident	05/17/20
35,950	Hendry	38	Male	No		Yes	FL resident	05/17/20
35,951	Hendry	27	Male	No		Yes	FL resident	05/18/20
35,952	Hendry	29	Male	No		No	FL resident	05/18/20
35,953	Hendry	43	Female	No		Yes	FL resident	05/18/20
35,954	Hendry	77	Female	No		Yes	FL resident	05/18/20
35,955	Hendry	45	Female	No		Yes	FL resident	05/19/20
35,956	Hendry	11	Male	No		Yes	FL resident	05/19/20
35,957	Hendry	50	Female	No		Yes	FL resident	05/19/20
35,958	Hendry	0	Male	No		Yes	FL resident	05/19/20
35,959	Hendry	26	Male	No		Yes	FL resident	05/20/20

Coronavirus: line list of cases

Data verified as of Jun 7, 2020 at 10 AM

Data in this report are provisional and subject to change.

Case	County	Age	Gender	Travel related	Travel detail	Contact with a confirmed case	Jurisdiction	Date case counted
35,960	Hendry	31	Male	No		No	FL resident	05/20/20
35,961	Hendry	81	Female	No		Yes	FL resident	05/20/20
35,962	Hendry	57	Male	No		Yes	FL resident	05/20/20
35,963	Hendry	0	Male	No		Yes	FL resident	05/20/20
35,964	Hendry	36	Female	No		No	FL resident	05/20/20
35,965	Hendry	28	Female	No		No	FL resident	05/20/20
35,966	Hendry	54	Male	No		Yes	FL resident	05/20/20
35,967	Hendry	18	Male	No		Yes	FL resident	05/20/20
35,968	Hendry	23	Male	No		Yes	FL resident	05/20/20
35,969	Hendry	4	Female	No		Yes	FL resident	05/20/20
35,970	Hendry	49	Female	No		Yes	FL resident	05/21/20
35,971	Hendry	22	Female	No		Yes	FL resident	05/21/20
35,972	Hendry	31	Male	No		Yes	FL resident	05/21/20
35,973	Hendry	27	Female	No		Yes	FL resident	05/21/20
35,974	Hendry	53	Male	No		Yes	FL resident	05/21/20
35,975	Hendry	56	Male	No		Yes	FL resident	05/21/20
35,976	Hendry	28	Male	No		No	FL resident	05/21/20
35,977	Hendry	31	Female	Unknown		Yes	FL resident	05/21/20
35,978	Hendry	60	Female	No		Yes	FL resident	05/22/20
35,979	Hendry	60	Male	No		Yes	FL resident	05/22/20
35,980	Hendry	32	Male	No		Unknown	FL resident	05/23/20
35,981	Hendry	46	Female	Unknown		Yes	FL resident	05/23/20
35,982	Hendry	57	Male	No		Unknown	FL resident	05/23/20
35,983	Hendry	32	Male	No		Unknown	FL resident	05/23/20
35,984	Hendry	51	Male	No		Unknown	FL resident	05/23/20
35,985	Hendry	19	Male	No		Yes	FL resident	05/23/20
35,986	Hendry	15	Male	No		Yes	FL resident	05/23/20
35,987	Hendry	46	Female	No		Yes	FL resident	05/23/20
35,988	Hendry	27	Male	No		No	FL resident	05/24/20
35,989	Hendry	30	Male	No		Unknown	FL resident	05/24/20
35,990	Hendry	42	Male	No		Unknown	FL resident	05/24/20
35,991	Hendry	36	Male	No		Yes	FL resident	05/24/20
35,992	Hendry	37	Male	No		Unknown	FL resident	05/24/20
35,993	Hendry	39	Male	No		Unknown	FL resident	05/24/20
35,994	Hendry	33	Male	No		Unknown	FL resident	05/24/20
35,995	Hendry	20	Male	Unknown			FL resident	05/24/20
35,996	Hendry	34	Male	No		Unknown	FL resident	05/24/20
35,997	Hendry	25	Male	No		Yes	FL resident	05/24/20
35,998	Hendry	31	Male	No		Yes	FL resident	05/24/20
35,999	Hendry	38	Male	No		Unknown	FL resident	05/24/20
36,000	Hendry	26	Male	No		Unknown	FL resident	05/24/20
36,001	Hendry	25	Male	No		No	FL resident	05/24/20
36,002	Hendry	23	Male	No		No	FL resident	05/24/20
36,003	Hendry	24	Male	No		Unknown	FL resident	05/24/20
36,004	Hendry	38	Male	No		Yes	FL resident	05/24/20
36,005	Hendry	54	Male	No		Yes	FL resident	05/24/20
36,006	Hendry	50	Male	No		Yes	FL resident	05/24/20
36,007	Hendry	36	Male	No		Yes	FL resident	05/24/20
36,008	Hendry	28	Male	No		Yes	FL resident	05/24/20
36,009	Hendry	26	Male	No		Yes	FL resident	05/24/20
36,010	Hendry	23	Male	No		Yes	FL resident	05/24/20
36,011	Hendry	25	Male	No		Yes	FL resident	05/24/20
36,012	Hendry	50	Female	No		Yes	FL resident	05/24/20
36,013	Hendry	48	Male	No		Yes	FL resident	05/24/20
36,014	Hendry	19	Male	No		Yes	FL resident	05/24/20
36,015	Hendry	34	Male	No		No	FL resident	05/24/20
36,016	Hendry	21	Male	No		Unknown	FL resident	05/24/20
36,017	Hendry	52	Male	No		Yes	FL resident	05/24/20
36,018	Hendry	34	Female	No		Unknown	FL resident	05/24/20
36,019	Hendry	41	Female	No		No	FL resident	05/24/20
36,020	Hendry	19	Male	No		Unknown	FL resident	05/24/20
36,021	Hendry	38	Male	No		Unknown	FL resident	05/24/20

Coronavirus: line list of cases

Data verified as of Jun 7, 2020 at 10 AM

Data in this report are provisional and subject to change.

Case	County	Age	Gender	Travel related	Travel detail	Contact with a confirmed case	Jurisdiction	Date case counted
36,022	Hendry	42	Male	No		Unknown	FL resident	05/24/20
36,023	Hendry	41	Male	No		No	FL resident	05/24/20
36,024	Hendry	30	Male	No		No	FL resident	05/24/20
36,025	Hendry	32	Male	No		No	FL resident	05/24/20
36,026	Hendry	30	Female	No		Yes	FL resident	05/24/20
36,027	Hendry	38	Male	No		Unknown	FL resident	05/24/20
36,028	Hendry	44	Male	No		Unknown	FL resident	05/24/20
36,029	Hendry	28	Male	No		Unknown	FL resident	05/24/20
36,030	Hendry	40	Male	No		Unknown	FL resident	05/24/20
36,031	Hendry	26	Male	No		Unknown	FL resident	05/24/20
36,032	Hendry	22	Male	No		Unknown	FL resident	05/24/20
36,033	Hendry	24	Male	No		Unknown	FL resident	05/24/20
36,034	Hendry	28	Male	No		Unknown	FL resident	05/24/20
36,035	Hendry	34	Male	No		Unknown	FL resident	05/24/20
36,036	Hendry	25	Male	No		Unknown	FL resident	05/24/20
36,037	Hendry	18	Male	No		Unknown	FL resident	05/24/20
36,038	Hendry	35	Male	No		Unknown	FL resident	05/24/20
36,039	Hendry	29	Male	No		Unknown	FL resident	05/24/20
36,040	Hendry	34	Male	No		Unknown	FL resident	05/24/20
36,041	Hendry	40	Male	No		Unknown	FL resident	05/24/20
36,042	Hendry	25	Male	No		Unknown	FL resident	05/24/20
36,043	Hendry	32	Male	No		Unknown	FL resident	05/24/20
36,044	Hendry	27	Male	No		No	FL resident	05/24/20
36,045	Hendry	33	Male	No		Unknown	FL resident	05/24/20
36,046	Hendry	43	Male	No		Unknown	FL resident	05/24/20
36,047	Hendry	21	Male	No		Unknown	FL resident	05/24/20
36,048	Hendry	29	Male	No		Unknown	FL resident	05/24/20
36,049	Hendry	35	Male	No		Unknown	FL resident	05/25/20
36,050	Hendry	45	Male	No		Unknown	FL resident	05/25/20
36,051	Hendry	39	Male	No		Unknown	FL resident	05/25/20
36,052	Hendry	51	Male	No		No	FL resident	05/25/20
36,053	Hendry	34	Female	No		Unknown	FL resident	05/25/20
36,054	Hendry	65	Male	No		Unknown	FL resident	05/25/20
36,055	Hendry	49	Female	No		Yes	FL resident	05/25/20
36,056	Hendry	28	Male	No		Unknown	FL resident	05/25/20
36,057	Hendry	36	Male	No		Unknown	FL resident	05/25/20
36,058	Hendry	45	Male	No		Unknown	FL resident	05/25/20
36,059	Hendry	29	Male	No		Unknown	FL resident	05/25/20
36,060	Hendry	27	Male	No		Unknown	FL resident	05/25/20
36,061	Hendry	24	Male	No		Unknown	FL resident	05/25/20
36,062	Hendry	40	Male	No		Unknown	FL resident	05/25/20
36,063	Hendry	35	Male	No		Unknown	FL resident	05/25/20
36,064	Hendry	31	Male	No		Unknown	FL resident	05/25/20
36,065	Hendry	39	Male	No		Yes	FL resident	05/25/20
36,066	Hendry	35	Female	Unknown		Yes	FL resident	05/25/20
36,067	Hendry	29	Male	No		Yes	FL resident	05/26/20
36,068	Hendry	68	Male	No		No	FL resident	05/26/20
36,069	Hendry	30	Male	No		Unknown	FL resident	05/26/20
36,070	Hendry	43	Female	No		Yes	FL resident	05/27/20
36,071	Hendry	62	Female	No		No	FL resident	05/27/20
36,072	Hendry	59	Female	No		Yes	FL resident	05/27/20
36,073	Hendry	41	Male	No		No	FL resident	05/27/20
36,074	Hendry	39	Male	No		Unknown	FL resident	05/27/20
36,075	Hendry	23	Male	No		Unknown	FL resident	05/27/20
36,076	Hendry	24	Male	No		Unknown	FL resident	05/27/20
36,077	Hendry	29	Male	No		Unknown	FL resident	05/27/20
36,078	Hendry	44	Male	No		Unknown	FL resident	05/27/20
36,079	Hendry	24	Male	No		Unknown	FL resident	05/27/20
36,080	Hendry	36	Male	No		Unknown	FL resident	05/27/20
36,081	Hendry	48	Male	No		Unknown	FL resident	05/27/20
36,082	Hendry	36	Male	No		Unknown	FL resident	05/27/20
36,083	Hendry	55	Female	No		Yes	FL resident	05/28/20

Coronavirus: line list of cases

Data verified as of Jun 7, 2020 at 10 AM

Data in this report are provisional and subject to change.

Case	County	Age	Gender	Travel related	Travel detail	Contact with a confirmed case	Jurisdiction	Date case counted
36,084	Hendry	19	Male	No		Yes	FL resident	05/28/20
36,085	Hendry	49	Male	No		No	FL resident	05/28/20
36,086	Hendry	49	Male	No		Yes	FL resident	05/28/20
36,087	Hendry	52	Male	No		Yes	FL resident	05/28/20
36,088	Hendry	51	Female	No		Yes	FL resident	05/28/20
36,089	Hendry	14	Female	No		Yes	FL resident	05/28/20
36,090	Hendry	6	Male	No		Yes	FL resident	05/28/20
36,091	Hendry	26	Female	No		Yes	FL resident	05/28/20
36,092	Hendry	64	Female	No		Yes	FL resident	05/28/20
36,093	Hendry	49	Male	No		No	FL resident	05/28/20
36,094	Hendry	26	Female	No		Unknown	FL resident	05/28/20
36,095	Hendry	43	Male	No		Yes	FL resident	05/28/20
36,096	Hendry	56	Male	No		Yes	FL resident	05/28/20
36,097	Hendry	40	Male	No		No	FL resident	05/28/20
36,098	Hendry	35	Male	No		Yes	FL resident	05/28/20
36,099	Hendry	28	Male	No		Unknown	FL resident	05/28/20
36,100	Hendry	22	Male	No		Unknown	FL resident	05/28/20
36,101	Hendry	29	Male	No		Unknown	FL resident	05/28/20
36,102	Hendry	34	Male	No		Unknown	FL resident	05/28/20
36,103	Hendry	45	Female	No		Yes	FL resident	05/28/20
36,104	Hendry	39	Female	No		No	FL resident	05/28/20
36,105	Hendry	30	Male	No		Unknown	FL resident	05/28/20
36,106	Hendry	23	Male	No		Unknown	FL resident	05/29/20
36,107	Hendry	56	Male	No		Unknown	FL resident	05/29/20
36,108	Hendry	43	Male	No		Unknown	FL resident	05/29/20
36,109	Hendry	50	Male	No		Unknown	FL resident	05/29/20
36,110	Hendry	20	Male	No		Unknown	FL resident	05/29/20
36,111	Hendry	34	Male	No		Unknown	FL resident	05/29/20
36,112	Hendry	21	Male	No		Unknown	FL resident	05/29/20
36,113	Hendry	27	Male	No		Unknown	FL resident	05/29/20
36,114	Hendry	32	Male	No		Unknown	FL resident	05/29/20
36,115	Hendry	41	Male	No		No	FL resident	05/29/20
36,116	Hendry	55	Female	No		No	FL resident	05/29/20
36,117	Hendry	61	Female	No		Yes	FL resident	05/29/20
36,118	Hendry	65	Male	No		Yes	FL resident	05/29/20
36,119	Hendry	41	Male	No		No	FL resident	05/29/20
36,120	Hendry	28	Female	No		Yes	FL resident	05/29/20
36,121	Hendry	18	Male	No		Yes	FL resident	05/29/20
36,122	Hendry	33	Male	No		No	FL resident	05/29/20
36,123	Hendry	48	Male	No		Unknown	FL resident	05/29/20
36,124	Hendry	28	Male	No		Unknown	FL resident	05/29/20
36,125	Hendry	29	Female	No		No	FL resident	05/29/20
36,126	Hendry	43	Female	No		Yes	FL resident	05/29/20
36,127	Hendry	31	Male	No		No	FL resident	05/29/20
36,128	Hendry	40	Male	No		Yes	FL resident	05/29/20
36,129	Hendry	44	Male	No		Yes	FL resident	05/29/20
36,130	Hendry	30	Male	No		No	FL resident	05/29/20
36,131	Hendry	39	Female	No		Yes	FL resident	05/29/20
36,132	Hendry	21	Male	No		Yes	FL resident	05/29/20
36,133	Hendry	53	Male	No		Unknown	FL resident	05/30/20
36,134	Hendry	1	Female	No		Yes	FL resident	05/30/20
36,135	Hendry	29	Male	No		No	FL resident	05/30/20
36,136	Hendry	39	Female	No		No	FL resident	05/30/20
36,137	Hendry	13	Female	No		Yes	FL resident	05/30/20
36,138	Hendry	68	Male	No		No	FL resident	05/30/20
36,139	Hendry	27	Female	No		Yes	FL resident	05/30/20
36,140	Hendry	63	Male	No		No	FL resident	05/30/20
36,141	Hendry	26	Female	No		No	FL resident	05/30/20
36,142	Hendry	54	Male	No		Yes	FL resident	05/30/20
36,143	Hendry	59	Male	No		Yes	FL resident	05/30/20
36,144	Hendry	62	Male	No		No	FL resident	05/30/20
36,145	Hendry	69	Male	No		Unknown	FL resident	05/30/20

Coronavirus: line list of cases

Data verified as of Jun 7, 2020 at 10 AM

Data in this report are provisional and subject to change.

Case	County	Age	Gender	Travel related	Travel detail	Contact with a confirmed case	Jurisdiction	Date case counted
36,146	Hendry	47	Male	No		No	FL resident	05/31/20
36,147	Hendry	48	Male	No		Yes	FL resident	05/31/20
36,148	Hendry	37	Male	No		No	FL resident	05/31/20
36,149	Hendry	44	Male	No		Yes	FL resident	05/31/20
36,150	Hendry	18	Male	No		Yes	FL resident	05/31/20
36,151	Hendry	29	Male	No		Yes	FL resident	05/31/20
36,152	Hendry	57	Male	Unknown		Yes	FL resident	05/31/20
36,153	Hendry	30	Male	No		Yes	FL resident	05/31/20
36,154	Hendry	27	Male	No		No	FL resident	05/31/20
36,155	Hendry	48	Male	No		Unknown	FL resident	05/31/20
36,156	Hendry	45	Female	No		Yes	FL resident	05/31/20
36,157	Hendry	55	Female	No		Yes	FL resident	05/31/20
36,158	Hendry	23	Male	No		Yes	FL resident	05/31/20
36,159	Hendry	19	Female	No		Yes	FL resident	05/31/20
36,160	Hendry	42	Male	No		Unknown	FL resident	05/31/20
36,161	Hendry	18	Male	No		Yes	FL resident	06/01/20
36,162	Hendry	45	Male	No		Yes	FL resident	06/01/20
36,163	Hendry	73	Female	No		No	FL resident	06/01/20
36,164	Hendry	69	Female	No		No	FL resident	06/01/20
36,165	Hendry	49	Male	No		Yes	FL resident	06/01/20
36,166	Hendry	44	Female	No		Yes	FL resident	06/01/20
36,167	Hendry	28	Female	No		Yes	FL resident	06/01/20
36,168	Hendry	53	Male	No		No	FL resident	06/01/20
36,169	Hendry	26	Female	No		Yes	FL resident	06/01/20
36,170	Hendry	62	Male	No		Yes	FL resident	06/01/20
36,171	Hendry	28	Male	No		Yes	FL resident	06/01/20
36,172	Hendry	41	Male	No		Yes	FL resident	06/01/20
36,173	Hendry	22	Male	No		Yes	FL resident	06/01/20
36,174	Hendry	53	Male	No		Yes	FL resident	06/01/20
36,175	Hendry	33	Female	No		Yes	FL resident	06/01/20
36,176	Hendry	46	Male	No		Yes	FL resident	06/02/20
36,177	Hendry	57	Male	No		No	FL resident	06/02/20
36,178	Hendry	20	Male	No		Yes	FL resident	06/02/20
36,179	Hendry	42	Female	No		Yes	FL resident	06/02/20
36,180	Hendry	31	Male	No		Unknown	FL resident	06/02/20
36,181	Hendry	27	Male	No		Yes	FL resident	06/02/20
36,182	Hendry	61	Female	No		Yes	FL resident	06/02/20
36,183	Hendry	28	Female	No		Yes	FL resident	06/02/20
36,184	Hendry	69	Female	No		Yes	FL resident	06/02/20
36,185	Hendry	68	Male	No		No	FL resident	06/02/20
36,186	Hendry	22	Female	No		Yes	FL resident	06/02/20
36,187	Hendry	13	Male	No		Yes	FL resident	06/02/20
36,188	Hendry	53	Male	No		Yes	FL resident	06/02/20
36,189	Hendry	47	Female	No		No	FL resident	06/02/20
36,190	Hendry	43	Male	No		Yes	FL resident	06/02/20
36,191	Hendry	17	Male	No		Yes	FL resident	06/02/20
36,192	Hendry	42	Male	No		Unknown	FL resident	06/02/20
36,193	Hendry	18	Male	No		Yes	FL resident	06/02/20
36,194	Hendry	47	Male	No		Yes	FL resident	06/02/20
36,195	Hendry	28	Female	No		Yes	FL resident	06/02/20
36,196	Hendry	30	Female	No		Yes	FL resident	06/02/20
36,197	Hendry	57	Female	No		No	FL resident	06/02/20
36,198	Hendry	23	Male	No		Yes	FL resident	06/02/20
36,199	Hendry	56	Male	No		Yes	FL resident	06/02/20
36,200	Hendry	75	Female	No		Yes	FL resident	06/03/20
36,201	Hendry	27	Male	No		Yes	FL resident	06/03/20
36,202	Hendry	35	Female	No		No	FL resident	06/03/20
36,203	Hendry	30	Male	No		Yes	FL resident	06/03/20
36,204	Hendry	26	Male	No		Yes	FL resident	06/03/20
36,205	Hendry	35	Female	No		Yes	FL resident	06/03/20
36,206	Hendry	30	Male	No		No	FL resident	06/03/20
36,207	Hendry	30	Female	No		Yes	FL resident	06/03/20

Coronavirus: line list of cases

Data verified as of Jun 7, 2020 at 10 AM

Data in this report are provisional and subject to change.

Case	County	Age	Gender	Travel related	Travel detail	Contact with a confirmed case	Jurisdiction	Date case counted
36,208	Hendry	33	Male	No		Yes	FL resident	06/03/20
36,209	Hendry	31	Male	No		No	FL resident	06/03/20
36,210	Hendry	49	Female	No		No	FL resident	06/03/20
36,211	Hendry	51	Male	No		Yes	FL resident	06/03/20
36,212	Hendry	38	Male	No		Yes	FL resident	06/03/20
36,213	Hendry	82	Female	No		No	FL resident	06/03/20
36,214	Hendry	20	Male	No		Yes	FL resident	06/03/20
36,215	Hendry	12	Male	No		Yes	FL resident	06/03/20
36,216	Hendry	63	Male	No		No	FL resident	06/03/20
36,217	Hendry	35	Female	No		Yes	FL resident	06/03/20
36,218	Hendry	32	Male	No		No	FL resident	06/03/20
36,219	Hendry	40	Male	No		No	FL resident	06/03/20
36,220	Hendry	34	Female	No		Yes	FL resident	06/03/20
36,221	Hendry	8	Male	No		Yes	FL resident	06/03/20
36,222	Hendry	65	Female	No		No	FL resident	06/03/20
36,223	Hendry	65	Male	No		No	FL resident	06/03/20
36,224	Hendry	29	Unknown	Unknown		Unknown	FL resident	06/03/20
36,225	Hendry	29	Female	No		Yes	FL resident	06/03/20
36,226	Hendry	1	Male	No		Yes	FL resident	06/03/20
36,227	Hendry	4	Male	No		Yes	FL resident	06/03/20
36,228	Hendry	3	Male	No		Yes	FL resident	06/03/20
36,229	Hendry	16	Male	No		Yes	FL resident	06/04/20
36,230	Hendry	49	Male	No		No	FL resident	06/04/20
36,231	Hendry	40	Male	No		Yes	FL resident	06/04/20
36,232	Hendry	32	Female	No		No	FL resident	06/04/20
36,233	Hendry	43	Male	No		Yes	FL resident	06/04/20
36,234	Hendry	16	Female	No		Yes	FL resident	06/04/20
36,235	Hendry	48	Female	No		Yes	FL resident	06/04/20
36,236	Hendry	56	Female	No		Yes	FL resident	06/04/20
36,237	Hendry	66	Male	No		No	FL resident	06/04/20
36,238	Hendry	7	Male	Unknown		Unknown	FL resident	06/04/20
36,239	Hendry	41	Female	No		No	FL resident	06/04/20
36,240	Hendry	34	Female	No		Yes	FL resident	06/04/20
36,241	Hendry	54	Male	No		Yes	FL resident	06/04/20
36,242	Hendry	44	Female	Unknown			FL resident	06/04/20
36,243	Hendry	52	Female	No		Yes	FL resident	06/05/20
36,244	Hendry	46	Male	Unknown			FL resident	06/05/20
36,245	Hendry	17	Female	No		No	FL resident	06/05/20
36,246	Hendry	56	Male	Unknown			FL resident	06/05/20
36,247	Hendry	72	Female	No		Yes	FL resident	06/05/20
36,248	Hendry	32	Male	No		Yes	FL resident	06/05/20
36,249	Hendry	34	Male	No		Yes	FL resident	06/05/20
36,250	Hendry	46	Female	No		Unknown	FL resident	06/05/20
36,251	Hendry	54	Female	Unknown			FL resident	06/05/20
36,252	Hendry	21	Male	No		No	FL resident	06/05/20
36,253	Hendry	38	Female	No		Yes	FL resident	06/05/20
36,254	Hendry	45	Female	No		Yes	FL resident	06/05/20
36,255	Hendry	31	Female	No		Yes	FL resident	06/05/20
36,256	Hendry	59	Female	No		Yes	FL resident	06/05/20
36,257	Hendry	18	Female	No			FL resident	06/05/20
36,258	Hendry	22	Male	No		Unknown	FL resident	06/05/20
36,259	Hendry	74	Male	No		No	FL resident	06/05/20
36,260	Hendry	36	Male	No		Yes	FL resident	06/05/20
36,261	Hendry	26	Male	Unknown			FL resident	06/05/20
36,262	Hendry	58	Female	No		No	FL resident	06/05/20
36,263	Hendry	15	Female	Unknown		Yes	FL resident	06/05/20
36,264	Hendry	39	Female	No		Yes	FL resident	06/05/20
36,265	Hendry	41	Male	No		No	FL resident	06/05/20
36,266	Hendry	26	Male	No		No	FL resident	06/05/20
36,267	Hendry	40	Male	Unknown			FL resident	06/05/20
36,268	Hendry	19	Female	No		No	FL resident	06/05/20
36,269	Hendry	50	Male	No		Unknown	FL resident	06/05/20

Coronavirus: line list of cases

Data verified as of Jun 7, 2020 at 10 AM

Data in this report are provisional and subject to change.

Case	County	Age	Gender	Travel related	Travel detail	Contact with a confirmed case	Jurisdiction	Date case counted
36,270	Hendry	18	Male	No		Yes	FL resident	06/05/20
36,271	Hendry	50	Male	No		No	FL resident	06/05/20
36,272	Hendry	30	Male	Unknown			FL resident	06/05/20
36,273	Hendry	42	Female	No		Unknown	FL resident	06/05/20
36,274	Hendry	41	Male	No		Yes	FL resident	06/05/20
36,275	Hendry	33	Female	No		No	FL resident	06/05/20
36,276	Hendry	14	Female	No		Yes	FL resident	06/05/20
36,277	Hendry	14	Female	No		Yes	FL resident	06/05/20
36,278	Hendry	40	Female	Unknown			FL resident	06/06/20
36,279	Hendry	25	Male	Unknown			FL resident	06/06/20
36,280	Hendry	45	Female	No		Yes	FL resident	06/06/20
36,281	Hendry	22	Female	No		Yes	FL resident	06/06/20
36,282	Hendry	38	Male	No		No	FL resident	06/06/20
36,283	Hendry	56	Male	No		No	FL resident	06/06/20
36,284	Hendry	13	Female	Unknown			FL resident	06/06/20
36,285	Hendry	62	Female	No		Yes	FL resident	06/06/20
36,286	Hendry	25	Male	Unknown			FL resident	06/06/20
36,287	Hendry	22	Female	No		Yes	FL resident	06/06/20
36,288	Hendry	45	Male	No		Unknown	FL resident	06/06/20
36,289	Hernando	20	Male	Yes	SPAIN	Yes	FL resident	03/19/20
36,290	Hernando	19	Female	Yes	SPAIN	Yes	FL resident	03/19/20
36,291	Hernando	70	Female	No		Yes	FL resident	03/19/20
36,292	Hernando	68	Male	No		No	FL resident	03/19/20
36,293	Hernando	73	Female	No		Yes	FL resident	03/21/20
36,294	Hernando	29	Male	Yes	CO	Yes	FL resident	03/24/20
36,295	Hernando	29	Female	Yes	CO	Yes	FL resident	03/24/20
36,296	Hernando	74	Male	No		Yes	FL resident	03/24/20
36,297	Hernando	33	Female	No		Yes	FL resident	03/26/20
36,298	Hernando	79	Female	No		Yes	FL resident	03/27/20
36,299	Hernando	68	Male	No		No	FL resident	03/27/20
36,300	Hernando	55	Male	No		Unknown	FL resident	03/27/20
36,301	Hernando	85	Female	No		Yes	FL resident	03/27/20
36,302	Hernando	25	Female	Yes	CT	Unknown	FL resident	03/28/20
36,303	Hernando	65	Female	No		Yes	FL resident	03/29/20
36,304	Hernando	61	Female	Yes	NY	Yes	FL resident	03/29/20
36,305	Hernando	21	Female	No		No	FL resident	03/29/20
36,306	Hernando	39	Female	Yes	MI	Yes	FL resident	03/29/20
36,307	Hernando	49	Female	No		Yes	FL resident	03/29/20
36,308	Hernando	29	Female	No		No	FL resident	03/30/20
36,309	Hernando	75	Male	Yes	SPAIN	Yes	FL resident	03/31/20
36,310	Hernando	38	Male	Yes	NY; PUERTO RICO	Unknown	FL resident	03/31/20
36,311	Hernando	33	Female	No		Yes	FL resident	03/31/20
36,312	Hernando	48	Male	Yes	SPAIN	Yes	FL resident	04/01/20
36,313	Hernando	59	Male	No		Yes	FL resident	04/01/20
36,314	Hernando	60	Male	No		Yes	FL resident	04/01/20
36,315	Hernando	73	Male	No		Yes	FL resident	04/01/20
36,316	Hernando	28	Male	No		Unknown	FL resident	04/01/20
36,317	Hernando	29	Female	No		No	FL resident	04/01/20
36,318	Hernando	46	Female	Yes	IL	Yes	FL resident	04/02/20
36,319	Hernando	75	Male	No		Yes	FL resident	04/02/20
36,320	Hernando	57	Female	No		Yes	FL resident	04/02/20
36,321	Hernando	67	Female	No		Yes	FL resident	04/02/20
36,322	Hernando	64	Male	No		Yes	FL resident	04/02/20
36,323	Hernando	40	Male	No		No	FL resident	04/03/20
36,324	Hernando	68	Male	No		No	FL resident	04/03/20
36,325	Hernando	64	Male	No		Unknown	FL resident	04/03/20
36,326	Hernando	25	Male	No		Yes	FL resident	04/03/20
36,327	Hernando	48	Male	No		Yes	FL resident	04/04/20
36,328	Hernando	46	Female	No		No	FL resident	04/05/20
36,329	Hernando	83	Female	Yes	IL	Yes	FL resident	04/05/20
36,330	Hernando	56	Female	No		Yes	FL resident	04/05/20
36,331	Hernando	36	Male	No		No	FL resident	04/05/20

Coronavirus: line list of cases

Data verified as of Jun 7, 2020 at 10 AM

Data in this report are provisional and subject to change.

Case	County	Age	Gender	Travel related	Travel detail	Contact with a confirmed case	Jurisdiction	Date case counted
36,332	Hernando	34	Male	No		Yes	FL resident	04/06/20
36,333	Hernando	59	Female	No		Yes	FL resident	04/06/20
36,334	Hernando	67	Female	Yes	CT	No	FL resident	04/07/20
36,335	Hernando	46	Male	No		Yes	FL resident	04/07/20
36,336	Hernando	29	Male	No		Unknown	FL resident	04/07/20
36,337	Hernando	48	Male	No		Yes	FL resident	04/07/20
36,338	Hernando	32	Female	No		Yes	FL resident	04/07/20
36,339	Hernando	40	Male	No		Unknown	FL resident	04/07/20
36,340	Hernando	68	Male	Yes	NY	Yes	FL resident	04/08/20
36,341	Hernando	59	Female	No		Unknown	FL resident	04/08/20
36,342	Hernando	73	Male	No		Yes	FL resident	04/08/20
36,343	Hernando	61	Female	No		Unknown	FL resident	04/08/20
36,344	Hernando	32	Female	No		Yes	FL resident	04/09/20
36,345	Hernando	35	Male	No		Yes	FL resident	04/09/20
36,346	Hernando	54	Male	No		Yes	FL resident	04/09/20
36,347	Hernando	27	Female	No		Yes	FL resident	04/09/20
36,348	Hernando	49	Male	No		Yes	FL resident	04/10/20
36,349	Hernando	18	Male	No		Yes	FL resident	04/11/20
36,350	Hernando	63	Female	Yes	NY	Yes	FL resident	04/11/20
36,351	Hernando	57	Female	No		Yes	FL resident	04/11/20
36,352	Hernando	54	Male	No		No	FL resident	04/12/20
36,353	Hernando	82	Male	No		No	FL resident	04/15/20
36,354	Hernando	67	Female	No		Unknown	FL resident	04/15/20
36,355	Hernando	37	Male	Yes	AZ	Unknown	FL resident	04/15/20
36,356	Hernando	73	Female	No		No	FL resident	04/16/20
36,357	Hernando	41	Male	Yes	NJ; NY	Unknown	FL resident	04/16/20
36,358	Hernando	62	Male	No		Yes	FL resident	04/16/20
36,359	Hernando	41	Female	No		Yes	FL resident	04/16/20
36,360	Hernando	13	Female	No		Yes	FL resident	04/16/20
36,361	Hernando	9	Female	No		Yes	FL resident	04/16/20
36,362	Hernando	80	Female	No		Unknown	FL resident	04/17/20
36,363	Hernando	49	Male	No		Unknown	FL resident	04/17/20
36,364	Hernando	39	Female	No		Yes	FL resident	04/17/20
36,365	Hernando	55	Female	No		Unknown	FL resident	04/17/20
36,366	Hernando	46	Female	No		Yes	FL resident	04/23/20
36,367	Hernando	54	Male	No		No	FL resident	04/24/20
36,368	Hernando	39	Female	No		No	FL resident	04/24/20
36,369	Hernando	1	Male	No		No	FL resident	04/24/20
36,370	Hernando	34	Male	No		Yes	FL resident	04/25/20
36,371	Hernando	39	Male	No		Yes	FL resident	04/26/20
36,372	Hernando	6	Female	No		No	FL resident	04/30/20
36,373	Hernando	24	Male	No		Yes	FL resident	04/30/20
36,374	Hernando	14	Female	No		Yes	FL resident	04/30/20
36,375	Hernando	34	Male	No		Yes	FL resident	05/01/20
36,376	Hernando	61	Male	No		No	FL resident	05/02/20
36,377	Hernando	53	Male	Yes	NY	Unknown	FL resident	05/03/20
36,378	Hernando	19	Female	No		No	FL resident	05/03/20
36,379	Hernando	31	Male	No		Yes	FL resident	05/03/20
36,380	Hernando	32	Female	No		Yes	FL resident	05/07/20
36,381	Hernando	9	Male	No		Yes	FL resident	05/10/20
36,382	Hernando	13	Male	No		Yes	FL resident	05/10/20
36,383	Hernando	31	Female	No		Yes	FL resident	05/10/20
36,384	Hernando	30	Female	No		No	FL resident	05/13/20
36,385	Hernando	59	Female	No		Yes	FL resident	05/13/20
36,386	Hernando	63	Male	No		Unknown	FL resident	05/14/20
36,387	Hernando	32	Male	No		No	FL resident	05/14/20
36,388	Hernando	76	Female	No		No	FL resident	05/15/20
36,389	Hernando	59	Male	Yes	MA	No	FL resident	05/15/20
36,390	Hernando	29	Female	No		No	FL resident	05/15/20
36,391	Hernando	82	Female	Yes	CT	Yes	FL resident	05/16/20
36,392	Hernando	43	Male	No		No	FL resident	05/18/20
36,393	Hernando	81	Male	No		Yes	FL resident	05/20/20

Coronavirus: line list of cases

Data verified as of Jun 7, 2020 at 10 AM

Data in this report are provisional and subject to change.

Case	County	Age	Gender	Travel related	Travel detail	Contact with a confirmed case	Jurisdiction	Date case counted
36,394	Hernando	41	Female	No		Yes	FL resident	05/21/20
36,395	Hernando	18	Female	No		No	FL resident	05/23/20
36,396	Hernando	51	Female	No		No	FL resident	05/24/20
36,397	Hernando	34	Male	No		Yes	FL resident	05/25/20
36,398	Hernando	65	Male	No		Unknown	FL resident	05/30/20
36,399	Hernando	58	Female	No		Unknown	FL resident	05/30/20
36,400	Hernando	50	Male	No		Unknown	FL resident	06/01/20
36,401	Hernando	27	Male	No		Unknown	FL resident	06/01/20
36,402	Hernando	55	Male	No		No	FL resident	06/01/20
36,403	Hernando	88	Male	No		Unknown	FL resident	06/01/20
36,404	Hernando	47	Female	No		Yes	FL resident	06/03/20
36,405	Hernando	25	Female	No		Yes	FL resident	06/03/20
36,406	Hernando	50	Male	No		Yes	FL resident	06/06/20
36,407	Hernando	37	Male	Unknown			FL resident	06/06/20
36,408	Hernando	59	Female	Unknown			FL resident	06/07/20
36,409	Hernando	63	Male	Yes	FL; WI	Unknown	Non-FL resident	03/29/20
36,410	Hernando	60	Female	Yes	NY	Yes	Non-FL resident	04/02/20
36,411	Hernando	67	Female	Yes	NJ	No	Non-FL resident	04/10/20
36,412	Hernando	41	Female	Yes	NY	Yes	Non-FL resident	04/13/20
36,413	Hernando	28	Female	Unknown			Non-FL resident	05/24/20
36,414	Highlands	78	Female	No		No	FL resident	03/21/20
36,415	Highlands	77	Female	No		Yes	FL resident	03/22/20
36,416	Highlands	56	Female	Yes	CARIBBEAN; FL	Yes	FL resident	03/23/20
36,417	Highlands	39	Male	Yes	FL; NY	Yes	FL resident	03/24/20
36,418	Highlands	78	Female	Yes	CARIBBEAN; FL	Yes	FL resident	03/24/20
36,419	Highlands	63	Male	No		Unknown	FL resident	03/25/20
36,420	Highlands	30	Male	No		Yes	FL resident	03/27/20
36,421	Highlands	29	Female	Yes	FL; NY; RI	Yes	FL resident	03/27/20
36,422	Highlands	71	Female	Yes	FL; JAMAICA; MEXICO	Yes	FL resident	03/27/20
36,423	Highlands	28	Male	Yes	FL; NY; RI	Yes	FL resident	03/27/20
36,424	Highlands	75	Male	No		No	FL resident	03/27/20
36,425	Highlands	53	Male	No		No	FL resident	03/29/20
36,426	Highlands	82	Male	No		Yes	FL resident	03/29/20
36,427	Highlands	23	Female	No		Yes	FL resident	03/30/20
36,428	Highlands	33	Male	Yes	FL; NY	No	FL resident	03/30/20
36,429	Highlands	39	Male	Yes	FL; NY	No	FL resident	03/30/20
36,430	Highlands	0	Male	No		Unknown	FL resident	03/31/20
36,431	Highlands	26	Male	Yes	FL; NY	No	FL resident	03/31/20
36,432	Highlands	50	Male	No		No	FL resident	03/31/20
36,433	Highlands	34	Male	No		No	FL resident	04/01/20
36,434	Highlands	62	Female	No		No	FL resident	04/01/20
36,435	Highlands	71	Female	Unknown		Yes	FL resident	04/01/20
36,436	Highlands	77	Male	No		Yes	FL resident	04/02/20
36,437	Highlands	67	Male	No		Yes	FL resident	04/02/20
36,438	Highlands	21	Female	No		Yes	FL resident	04/02/20
36,439	Highlands	85	Male	Unknown		Yes	FL resident	04/02/20
36,440	Highlands	36	Female	No		Yes	FL resident	04/02/20
36,441	Highlands	74	Male	No		Yes	FL resident	04/03/20
36,442	Highlands	74	Male	Unknown		No	FL resident	04/03/20
36,443	Highlands	52	Female	Unknown		Yes	FL resident	04/03/20
36,444	Highlands	55	Female	No		Unknown	FL resident	04/03/20
36,445	Highlands	63	Female	Unknown		Yes	FL resident	04/04/20
36,446	Highlands	26	Male	Unknown		Yes	FL resident	04/04/20
36,447	Highlands	21	Female	Unknown		Yes	FL resident	04/04/20
36,448	Highlands	83	Male	Unknown		Yes	FL resident	04/05/20
36,449	Highlands	79	Male	Unknown		No	FL resident	04/06/20
36,450	Highlands	81	Male	No		No	FL resident	04/07/20
36,451	Highlands	61	Male	Yes	FL; NJ	Unknown	FL resident	04/08/20
36,452	Highlands	33	Male	No		Yes	FL resident	04/08/20
36,453	Highlands	29	Female	No		Yes	FL resident	04/08/20
36,454	Highlands	70	Female	Unknown		Yes	FL resident	04/08/20
36,455	Highlands	59	Male	Unknown		Yes	FL resident	04/08/20

Coronavirus: line list of cases

Data verified as of Jun 7, 2020 at 10 AM

Data in this report are provisional and subject to change.

Case	County	Age	Gender	Travel related	Travel detail	Contact with a confirmed case	Jurisdiction	Date case counted
36,456	Highlands	7	Female	No		Yes	FL resident	04/08/20
36,457	Highlands	47	Female	Unknown		Yes	FL resident	04/09/20
36,458	Highlands	81	Female	No		Yes	FL resident	04/09/20
36,459	Highlands	59	Male	No		Yes	FL resident	04/09/20
36,460	Highlands	51	Male	Yes	FL; NJ	No	FL resident	04/10/20
36,461	Highlands	62	Male	No		No	FL resident	04/10/20
36,462	Highlands	66	Female	No		Yes	FL resident	04/10/20
36,463	Highlands	62	Female	No		Unknown	FL resident	04/11/20
36,464	Highlands	71	Male	Yes	FL; NY	No	FL resident	04/11/20
36,465	Highlands	23	Female	No		No	FL resident	04/11/20
36,466	Highlands	54	Male	No		Yes	FL resident	04/11/20
36,467	Highlands	65	Female	No		No	FL resident	04/12/20
36,468	Highlands	55	Female	No		Yes	FL resident	04/12/20
36,469	Highlands	44	Female	No		Yes	FL resident	04/12/20
36,470	Highlands	43	Male	No		No	FL resident	04/12/20
36,471	Highlands	64	Female	Unknown		Unknown	FL resident	04/13/20
36,472	Highlands	28	Female	No		Yes	FL resident	04/13/20
36,473	Highlands	71	Female	No		Yes	FL resident	04/14/20
36,474	Highlands	79	Male	No		Yes	FL resident	04/15/20
36,475	Highlands	49	Female	No		No	FL resident	04/15/20
36,476	Highlands	52	Female	No		Unknown	FL resident	04/15/20
36,477	Highlands	54	Male	No		Yes	FL resident	04/16/20
36,478	Highlands	79	Male	No		Yes	FL resident	04/18/20
36,479	Highlands	62	Female	No		No	FL resident	04/18/20
36,480	Highlands	68	Female	No		No	FL resident	04/18/20
36,481	Highlands	20	Male	No		No	FL resident	04/18/20
36,482	Highlands	59	Male	No		Yes	FL resident	04/20/20
36,483	Highlands	73	Male	No		No	FL resident	04/22/20
36,484	Highlands	42	Male	No		Yes	FL resident	04/23/20
36,485	Highlands	60	Female	No		Unknown	FL resident	04/23/20
36,486	Highlands	55	Male	No		No	FL resident	04/24/20
36,487	Highlands	12	Female	No		Yes	FL resident	04/26/20
36,488	Highlands	16	Female	No		Yes	FL resident	04/26/20
36,489	Highlands	38	Male	Yes	FL; MS	Yes	FL resident	04/26/20
36,490	Highlands	57	Male	No		No	FL resident	04/27/20
36,491	Highlands	41	Female	No		Yes	FL resident	04/28/20
36,492	Highlands	40	Male	No		No	FL resident	04/30/20
36,493	Highlands	35	Female	No		Yes	FL resident	04/30/20
36,494	Highlands	42	Female	No		Yes	FL resident	04/30/20
36,495	Highlands	82	Female	No		No	FL resident	05/01/20
36,496	Highlands	55	Female	No		Yes	FL resident	05/01/20
36,497	Highlands	49	Male	No		Unknown	FL resident	05/03/20
36,498	Highlands	35	Male	No		No	FL resident	05/04/20
36,499	Highlands	79	Female	Unknown		Unknown	FL resident	05/05/20
36,500	Highlands	31	Female	No		Yes	FL resident	05/07/20
36,501	Highlands	83	Female	No		No	FL resident	05/07/20
36,502	Highlands	61	Female	No		Yes	FL resident	05/07/20
36,503	Highlands	61	Male	No		Yes	FL resident	05/07/20
36,504	Highlands	27	Female	No		Yes	FL resident	05/07/20
36,505	Highlands	59	Male	No		No	FL resident	05/08/20
36,506	Highlands	64	Female	No		Unknown	FL resident	05/08/20
36,507	Highlands	67	Female	No		Unknown	FL resident	05/08/20
36,508	Highlands	59	Male	No		Yes	FL resident	05/09/20
36,509	Highlands	11	Female	No		Yes	FL resident	05/10/20
36,510	Highlands	63	Female	No		Yes	FL resident	05/11/20
36,511	Highlands	51	Male	Unknown		Yes	FL resident	05/11/20
36,512	Highlands	56	Male	No		No	FL resident	05/12/20
36,513	Highlands	53	Female	No		Yes	FL resident	05/13/20
36,514	Highlands	45	Male	No		Yes	FL resident	05/13/20
36,515	Highlands	62	Male	No		Yes	FL resident	05/14/20
36,516	Highlands	63	Female	No		Unknown	FL resident	05/15/20
36,517	Highlands	77	Male	No		Unknown	FL resident	05/18/20

Coronavirus: line list of cases

Data verified as of Jun 7, 2020 at 10 AM

Data in this report are provisional and subject to change.

Case	County	Age	Gender	Travel related	Travel detail	Contact with a confirmed case	Jurisdiction	Date case counted
36,518	Highlands	24	Male	No		Yes	FL resident	05/18/20
36,519	Highlands	36	Female	No		Unknown	FL resident	05/19/20
36,520	Highlands	29	Male	No		Yes	FL resident	05/20/20
36,521	Highlands	27	Male	No		Yes	FL resident	05/21/20
36,522	Highlands	27	Male	No		Yes	FL resident	05/21/20
36,523	Highlands	36	Female	No		Yes	FL resident	05/21/20
36,524	Highlands	7	Female	No		No	FL resident	05/22/20
36,525	Highlands	48	Male	No		Yes	FL resident	05/24/20
36,526	Highlands	60	Female	No		Yes	FL resident	05/27/20
36,527	Highlands	45	Female	Yes	FL; GA; MI	Yes	FL resident	05/27/20
36,528	Highlands	56	Female	No		No	FL resident	05/27/20
36,529	Highlands	74	Male	No		No	FL resident	05/27/20
36,530	Highlands	61	Male	No		Unknown	FL resident	05/27/20
36,531	Highlands	58	Female	No		Yes	FL resident	05/28/20
36,532	Highlands	77	Female	No		No	FL resident	05/28/20
36,533	Highlands	54	Male	No		Yes	FL resident	05/29/20
36,534	Highlands	48	Female	No		Yes	FL resident	05/29/20
36,535	Highlands	30	Female	No		Yes	FL resident	05/29/20
36,536	Highlands	37	Female	No		Yes	FL resident	05/29/20
36,537	Highlands	8	Female	No		Yes	FL resident	05/29/20
36,538	Highlands	13	Female	Unknown			FL resident	05/29/20
36,539	Highlands	6	Female	No		Yes	FL resident	05/29/20
36,540	Highlands	15	Female	Yes	AZ; FL	Yes	FL resident	05/29/20
36,541	Highlands	6	Female	No		Yes	FL resident	05/29/20
36,542	Highlands	32	Female	No		Unknown	FL resident	05/30/20
36,543	Highlands	24	Male	No		Yes	FL resident	05/31/20
36,544	Highlands	55	Female	Yes	CA; FL	Unknown	FL resident	05/31/20
36,545	Highlands	36	Male	No		No	FL resident	06/02/20
36,546	Highlands	61	Male	No		Unknown	FL resident	06/03/20
36,547	Highlands	59	Female	Unknown		Unknown	FL resident	06/03/20
36,548	Highlands	57	Male	Unknown			FL resident	06/03/20
36,549	Highlands	27	Male	No		No	FL resident	06/04/20
36,550	Highlands	39	Male	No		Unknown	FL resident	06/05/20
36,551	Highlands	87	Male	No		Unknown	FL resident	06/05/20
36,552	Highlands	27	Male	No		Unknown	FL resident	06/05/20
36,553	Highlands	35	Male	No		Unknown	FL resident	06/05/20
36,554	Highlands	36	Male	No		No	FL resident	06/05/20
36,555	Highlands	51	Male	Unknown			FL resident	06/06/20
36,556	Highlands	76	Male	Unknown			FL resident	06/07/20
36,557	Highlands	75	Male	Unknown			FL resident	06/07/20
36,558	Highlands	72	Male	Yes	NJ	Unknown	Non-FL resident	04/04/20
36,559	Highlands	24	Male	No		Unknown	Non-FL resident	05/25/20
36,560	Hillsborough	29	Female	Yes	ITALY	Yes	FL resident	03/02/20
36,561	Hillsborough	49	Female	Yes	FL; IRELAND	Yes	FL resident	03/13/20
36,562	Hillsborough	17	Male	No		No	FL resident	03/14/20
36,563	Hillsborough	47	Male	Yes	CO	Unknown	FL resident	03/14/20
36,564	Hillsborough	32	Female	Yes	CO	Yes	FL resident	03/14/20
36,565	Hillsborough	23	Male	No		Yes	FL resident	03/17/20
36,566	Hillsborough	30	Male	Yes	FL; NY	No	FL resident	03/17/20
36,567	Hillsborough	74	Female	No		Yes	FL resident	03/17/20
36,568	Hillsborough	38	Female	Yes	BOSNIA AND HERZEGOVINA; GERMANY	Yes	FL resident	03/17/20
36,569	Hillsborough	60	Male	No		Unknown	FL resident	03/17/20
36,570	Hillsborough	33	Male	Yes	KY	Yes	FL resident	03/18/20
36,571	Hillsborough	43	Male	No		Yes	FL resident	03/18/20
36,572	Hillsborough	31	Male	Yes	NY	Yes	FL resident	03/19/20
36,573	Hillsborough	36	Male	No		No	FL resident	03/19/20
36,574	Hillsborough	28	Male	No		Yes	FL resident	03/19/20
36,575	Hillsborough	50	Male	Yes	UNITED KINGDOM	Yes	FL resident	03/19/20
36,576	Hillsborough	27	Female	Yes	CA	Yes	FL resident	03/19/20
36,577	Hillsborough	72	Female	Yes	FL; TN	Yes	FL resident	03/20/20
36,578	Hillsborough	30	Female	No		Unknown	FL resident	03/20/20

Coronavirus: line list of cases

Data verified as of Jun 7, 2020 at 10 AM

Data in this report are provisional and subject to change.

Case	County	Age	Gender	Travel related	Travel detail	Contact with a confirmed case	Jurisdiction	Date case counted
36,579	Hillsborough	52	Male	No		No	FL resident	03/20/20
36,580	Hillsborough	40	Female	No		Yes	FL resident	03/20/20
36,581	Hillsborough	51	Male	Yes	NY	Yes	FL resident	03/20/20
36,582	Hillsborough	31	Female	Yes	BAHAMAS	No	FL resident	03/20/20
36,583	Hillsborough	28	Male	Yes	KY	Yes	FL resident	03/20/20
36,584	Hillsborough	33	Male	No		Yes	FL resident	03/20/20
36,585	Hillsborough	60	Female	No		Yes	FL resident	03/20/20
36,586	Hillsborough	32	Female	No		Yes	FL resident	03/20/20
36,587	Hillsborough	46	Female	Yes	EGYPT	No	FL resident	03/20/20
36,588	Hillsborough	60	Male	Yes	CA	No	FL resident	03/20/20
36,589	Hillsborough	54	Male	No		No	FL resident	03/20/20
36,590	Hillsborough	50	Male	Yes	SPAIN	Unknown	FL resident	03/20/20
36,591	Hillsborough	38	Female	No		Yes	FL resident	03/21/20
36,592	Hillsborough	62	Male	Yes	FL; NY	Yes	FL resident	03/21/20
36,593	Hillsborough	54	Female	Yes	FL; NY	Yes	FL resident	03/21/20
36,594	Hillsborough	38	Female	Yes	FL; NJ; NY	No	FL resident	03/21/20
36,595	Hillsborough	26	Female	Yes	FL; NY	No	FL resident	03/21/20
36,596	Hillsborough	33	Female	Yes	EGYPT	Yes	FL resident	03/21/20
36,597	Hillsborough	42	Male	Yes	CO; FL	Yes	FL resident	03/21/20
36,598	Hillsborough	20	Female	Yes	VENEZUELA	No	FL resident	03/21/20
36,599	Hillsborough	57	Male	Yes	LA	No	FL resident	03/21/20
36,600	Hillsborough	21	Female	No		Yes	FL resident	03/21/20
36,601	Hillsborough	19	Female	No		Yes	FL resident	03/21/20
36,602	Hillsborough	20	Female	No		Yes	FL resident	03/21/20
36,603	Hillsborough	62	Male	Yes	FL; NY	No	FL resident	03/21/20
36,604	Hillsborough	18	Male	No		Yes	FL resident	03/21/20
36,605	Hillsborough	27	Female	No		Yes	FL resident	03/21/20
36,606	Hillsborough	21	Female	No		Unknown	FL resident	03/22/20
36,607	Hillsborough	29	Male	No		No	FL resident	03/22/20
36,608	Hillsborough	28	Male	No		Yes	FL resident	03/22/20
36,609	Hillsborough	46	Male	No		Yes	FL resident	03/22/20
36,610	Hillsborough	51	Female	Yes	ITALY; NY	Yes	FL resident	03/22/20
36,611	Hillsborough	36	Female	No		Yes	FL resident	03/22/20
36,612	Hillsborough	35	Male	No		Yes	FL resident	03/22/20
36,613	Hillsborough	21	Male	Unknown		Unknown	FL resident	03/22/20
36,614	Hillsborough	19	Female	No		No	FL resident	03/22/20
36,615	Hillsborough	60	Male	Yes	CA	No	FL resident	03/22/20
36,616	Hillsborough	39	Male	Yes	QATAR	No	FL resident	03/22/20
36,617	Hillsborough	38	Male	Unknown		No	FL resident	03/22/20
36,618	Hillsborough	43	Female	No		Yes	FL resident	03/22/20
36,619	Hillsborough	69	Female	No		Yes	FL resident	03/22/20
36,620	Hillsborough	10	Male	No		Yes	FL resident	03/23/20
36,621	Hillsborough	6	Male	No		Yes	FL resident	03/23/20
36,622	Hillsborough	39	Female	No		No	FL resident	03/23/20
36,623	Hillsborough	79	Female	No		Yes	FL resident	03/23/20
36,624	Hillsborough	56	Female	Unknown		Yes	FL resident	03/23/20
36,625	Hillsborough	79	Female	No		No	FL resident	03/23/20
36,626	Hillsborough	49	Female	No		No	FL resident	03/23/20
36,627	Hillsborough	30	Female	No		No	FL resident	03/23/20
36,628	Hillsborough	30	Female	No		No	FL resident	03/23/20
36,629	Hillsborough	36	Male	No		No	FL resident	03/23/20
36,630	Hillsborough	64	Male	No		Unknown	FL resident	03/23/20
36,631	Hillsborough	36	Female	No		Yes	FL resident	03/23/20
36,632	Hillsborough	39	Male	No		Yes	FL resident	03/23/20
36,633	Hillsborough	33	Female	No		Yes	FL resident	03/23/20
36,634	Hillsborough	16	Male	No		Yes	FL resident	03/23/20
36,635	Hillsborough	41	Male	Unknown		Yes	FL resident	03/23/20
36,636	Hillsborough	69	Male	Unknown		No	FL resident	03/23/20
36,637	Hillsborough	52	Male	Unknown		No	FL resident	03/24/20
36,638	Hillsborough	46	Female	Unknown		Yes	FL resident	03/24/20
36,639	Hillsborough	15	Female	No		Yes	FL resident	03/24/20
36,640	Hillsborough	6	Male	No		Yes	FL resident	03/24/20

Coronavirus: line list of cases

Data verified as of Jun 7, 2020 at 10 AM

Data in this report are provisional and subject to change.

Case	County	Age	Gender	Travel related	Travel detail	Contact with a confirmed case	Jurisdiction	Date case counted
36,641	Hillsborough	14	Female	No		Yes	FL resident	03/24/20
36,642	Hillsborough	3	Male	No		Yes	FL resident	03/24/20
36,643	Hillsborough	73	Male	Yes	ISRAEL	Unknown	FL resident	03/24/20
36,644	Hillsborough	32	Female	No		Yes	FL resident	03/24/20
36,645	Hillsborough	57	Female	Yes	NY	Unknown	FL resident	03/24/20
36,646	Hillsborough	48	Female	Yes	IL	Yes	FL resident	03/24/20
36,647	Hillsborough	52	Male	Yes	ECUADOR; FL	No	FL resident	03/24/20
36,648	Hillsborough	26	Male	No		No	FL resident	03/24/20
36,649	Hillsborough	43	Male	No		No	FL resident	03/24/20
36,650	Hillsborough	63	Male	Unknown		Yes	FL resident	03/24/20
36,651	Hillsborough	48	Female	Yes	NV	Unknown	FL resident	03/24/20
36,652	Hillsborough	56	Female	Unknown		No	FL resident	03/24/20
36,653	Hillsborough	86	Female	No		Yes	FL resident	03/24/20
36,654	Hillsborough	41	Female	No		Yes	FL resident	03/25/20
36,655	Hillsborough	51	Female	Unknown		Unknown	FL resident	03/25/20
36,656	Hillsborough	38	Male	Yes	NY	No	FL resident	03/25/20
36,657	Hillsborough	73	Male	No		No	FL resident	03/25/20
36,658	Hillsborough	22	Female	Unknown		No	FL resident	03/25/20
36,659	Hillsborough	83	Female	Yes	ISRAEL	Yes	FL resident	03/25/20
36,660	Hillsborough	45	Male	Unknown		Yes	FL resident	03/25/20
36,661	Hillsborough	56	Female	Yes	FL; NY	Unknown	FL resident	03/25/20
36,662	Hillsborough	21	Male	Unknown		Unknown	FL resident	03/25/20
36,663	Hillsborough	53	Female	Yes	DOMINICAN REPUBLIC	No	FL resident	03/25/20
36,664	Hillsborough	31	Female	Yes	FL; MEXICO	Unknown	FL resident	03/25/20
36,665	Hillsborough	33	Male	Yes	FL; MEXICO	Unknown	FL resident	03/25/20
36,666	Hillsborough	33	Male	Yes	FL; MI	Unknown	FL resident	03/25/20
36,667	Hillsborough	41	Male	No		Yes	FL resident	03/25/20
36,668	Hillsborough	34	Male	No		Yes	FL resident	03/25/20
36,669	Hillsborough	61	Female	Yes	BELGIUM; UNITED KINGDOM	No	FL resident	03/25/20
36,670	Hillsborough	49	Male	No		No	FL resident	03/25/20
36,671	Hillsborough	65	Female	No		Unknown	FL resident	03/25/20
36,672	Hillsborough	62	Male	Unknown		Unknown	FL resident	03/25/20
36,673	Hillsborough	68	Male	Unknown		Unknown	FL resident	03/25/20
36,674	Hillsborough	53	Female	No		No	FL resident	03/25/20
36,675	Hillsborough	31	Male	Unknown		Unknown	FL resident	03/25/20
36,676	Hillsborough	35	Female	No		No	FL resident	03/25/20
36,677	Hillsborough	71	Male	No		Yes	FL resident	03/25/20
36,678	Hillsborough	61	Male	Yes	FL; SOUTH AFRICA	Yes	FL resident	03/25/20
36,679	Hillsborough	60	Male	Unknown		Unknown	FL resident	03/25/20
36,680	Hillsborough	36	Female	No		Yes	FL resident	03/25/20
36,681	Hillsborough	80	Female	No		Yes	FL resident	03/25/20
36,682	Hillsborough	68	Female	Yes	EGYPT	No	FL resident	03/25/20
36,683	Hillsborough	80	Male	No		No	FL resident	03/25/20
36,684	Hillsborough	42	Female	No		Yes	FL resident	03/25/20
36,685	Hillsborough	45	Female	Yes	FL; UT	No	FL resident	03/25/20
36,686	Hillsborough	20	Female	Yes	EUROPE; SPAIN	No	FL resident	03/25/20
36,687	Hillsborough	39	Female	Unknown		Unknown	FL resident	03/26/20
36,688	Hillsborough	25	Female	No		No	FL resident	03/26/20
36,689	Hillsborough	65	Male	No		No	FL resident	03/26/20
36,690	Hillsborough	21	Female	Yes	FRANCE	No	FL resident	03/26/20
36,691	Hillsborough	20	Male	Unknown		Unknown	FL resident	03/26/20
36,692	Hillsborough	61	Male	Yes	ECUADOR; FL	Yes	FL resident	03/26/20
36,693	Hillsborough	62	Male	Yes	NY	Unknown	FL resident	03/26/20
36,694	Hillsborough	48	Male	Yes	FL; NC	No	FL resident	03/26/20
36,695	Hillsborough	50	Male	Yes	LA	Yes	FL resident	03/26/20
36,696	Hillsborough	62	Male	No		Yes	FL resident	03/26/20
36,697	Hillsborough	47	Male	No		No	FL resident	03/26/20
36,698	Hillsborough	58	Female	Yes	FL; OR	No	FL resident	03/26/20
36,699	Hillsborough	71	Female	No		No	FL resident	03/26/20
36,700	Hillsborough	14	Male	No		No	FL resident	03/26/20
36,701	Hillsborough	16	Female	Yes	UNITED KINGDOM	Unknown	FL resident	03/26/20
36,702	Hillsborough	66	Male	No		Yes	FL resident	03/26/20

Coronavirus: line list of cases

Data verified as of Jun 7, 2020 at 10 AM

Data in this report are provisional and subject to change.

Case	County	Age	Gender	Travel related	Travel detail	Contact with a confirmed case	Jurisdiction	Date case counted
36,703	Hillsborough	30	Male	No		No	FL resident	03/26/20
36,704	Hillsborough	26	Female	No		No	FL resident	03/26/20
36,705	Hillsborough	41	Male	Unknown		Unknown	FL resident	03/26/20
36,706	Hillsborough	69	Male	Unknown		Yes	FL resident	03/26/20
36,707	Hillsborough	52	Male	Unknown		Yes	FL resident	03/26/20
36,708	Hillsborough	62	Female	Yes	INDIA	Unknown	FL resident	03/27/20
36,709	Hillsborough	72	Male	No		Yes	FL resident	03/27/20
36,710	Hillsborough	23	Male	Yes	NY	Yes	FL resident	03/27/20
36,711	Hillsborough	79	Female	No		Yes	FL resident	03/27/20
36,712	Hillsborough	28	Male	Unknown		Unknown	FL resident	03/27/20
36,713	Hillsborough	68	Male	No		No	FL resident	03/27/20
36,714	Hillsborough	33	Female	No		No	FL resident	03/27/20
36,715	Hillsborough	31	Male	No		Yes	FL resident	03/27/20
36,716	Hillsborough	32	Female	No		No	FL resident	03/27/20
36,717	Hillsborough	29	Male	Yes	NY	Yes	FL resident	03/27/20
36,718	Hillsborough	31	Female	Unknown		Unknown	FL resident	03/27/20
36,719	Hillsborough	42	Male	Yes	FL; NY	No	FL resident	03/27/20
36,720	Hillsborough	26	Female	Yes	NY	Yes	FL resident	03/27/20
36,721	Hillsborough	24	Female	No		Unknown	FL resident	03/27/20
36,722	Hillsborough	48	Female	Yes	FL; NY	No	FL resident	03/27/20
36,723	Hillsborough	74	Male	No		No	FL resident	03/27/20
36,724	Hillsborough	44	Male	Yes	BAHAMAS	Yes	FL resident	03/27/20
36,725	Hillsborough	41	Male	Yes	OH; PUERTO RICO	No	FL resident	03/27/20
36,726	Hillsborough	62	Male	Yes	NJ	Yes	FL resident	03/27/20
36,727	Hillsborough	73	Male	No		No	FL resident	03/27/20
36,728	Hillsborough	51	Male	No		Yes	FL resident	03/27/20
36,729	Hillsborough	39	Male	Yes	BRAZIL; MEXICO	Yes	FL resident	03/27/20
36,730	Hillsborough	49	Female	Yes	FL; MI	No	FL resident	03/27/20
36,731	Hillsborough	30	Female	No		No	FL resident	03/27/20
36,732	Hillsborough	65	Female	Unknown		Yes	FL resident	03/27/20
36,733	Hillsborough	32	Female	Unknown		Unknown	FL resident	03/27/20
36,734	Hillsborough	20	Male	Yes	PA; PUERTO RICO	Yes	FL resident	03/28/20
36,735	Hillsborough	60	Male	No		Yes	FL resident	03/28/20
36,736	Hillsborough	16	Male	No		Yes	FL resident	03/28/20
36,737	Hillsborough	11	Male	No		Yes	FL resident	03/28/20
36,738	Hillsborough	0	Female	No		Yes	FL resident	03/28/20
36,739	Hillsborough	13	Male	No		Yes	FL resident	03/28/20
36,740	Hillsborough	39	Male	No		No	FL resident	03/28/20
36,741	Hillsborough	47	Female	Yes	NY	Yes	FL resident	03/28/20
36,742	Hillsborough	32	Female	Yes	BAHAMAS	Yes	FL resident	03/28/20
36,743	Hillsborough	55	Female	Yes	EUROPE	No	FL resident	03/28/20
36,744	Hillsborough	28	Male	Yes	NY	No	FL resident	03/28/20
36,745	Hillsborough	26	Female	Yes	NY	Unknown	FL resident	03/28/20
36,746	Hillsborough	25	Male	No		Unknown	FL resident	03/28/20
36,747	Hillsborough	49	Male	Yes	NY	Yes	FL resident	03/28/20
36,748	Hillsborough	82	Female	No		No	FL resident	03/28/20
36,749	Hillsborough	55	Male	No		No	FL resident	03/28/20
36,750	Hillsborough	40	Male	Yes	UNITED KINGDOM	Unknown	FL resident	03/28/20
36,751	Hillsborough	61	Female	No		Yes	FL resident	03/28/20
36,752	Hillsborough	25	Male	No		No	FL resident	03/28/20
36,753	Hillsborough	45	Female	Yes	CUBA	Unknown	FL resident	03/28/20
36,754	Hillsborough	35	Male	Yes	NY	No	FL resident	03/28/20
36,755	Hillsborough	59	Male	No		Yes	FL resident	03/28/20
36,756	Hillsborough	46	Female	Yes	MS	Yes	FL resident	03/28/20
36,757	Hillsborough	56	Female	No		Yes	FL resident	03/28/20
36,758	Hillsborough	57	Male	No		No	FL resident	03/28/20
36,759	Hillsborough	30	Male	Unknown		Unknown	FL resident	03/28/20
36,760	Hillsborough	60	Female	No		No	FL resident	03/28/20
36,761	Hillsborough	57	Female	Yes	U.S. VIRGIN ISLANDS	Unknown	FL resident	03/29/20
36,762	Hillsborough	32	Male	Unknown		Yes	FL resident	03/29/20
36,763	Hillsborough	36	Female	No		Yes	FL resident	03/29/20
36,764	Hillsborough	44	Male	No		Yes	FL resident	03/29/20

Coronavirus: line list of cases

Data verified as of Jun 7, 2020 at 10 AM

Data in this report are provisional and subject to change.

Case	County	Age	Gender	Travel related	Travel detail	Contact with a confirmed case	Jurisdiction	Date case counted
36,765	Hillsborough	29	Female	Yes	FL; NY	No	FL resident	03/29/20
36,766	Hillsborough	34	Female	Unknown		Yes	FL resident	03/29/20
36,767	Hillsborough	73	Female	Unknown		Yes	FL resident	03/29/20
36,768	Hillsborough	62	Male	No		Yes	FL resident	03/29/20
36,769	Hillsborough	77	Male	Unknown		Unknown	FL resident	03/29/20
36,770	Hillsborough	24	Female	Yes	NY	No	FL resident	03/29/20
36,771	Hillsborough	75	Male	No		Yes	FL resident	03/29/20
36,772	Hillsborough	40	Female	No		Yes	FL resident	03/29/20
36,773	Hillsborough	57	Female	No		No	FL resident	03/29/20
36,774	Hillsborough	33	Male	No		No	FL resident	03/29/20
36,775	Hillsborough	25	Female	No		Yes	FL resident	03/29/20
36,776	Hillsborough	19	Male	No		No	FL resident	03/29/20
36,777	Hillsborough	33	Female	Unknown		Unknown	FL resident	03/29/20
36,778	Hillsborough	65	Male	No		Yes	FL resident	03/29/20
36,779	Hillsborough	93	Female	Unknown		Yes	FL resident	03/30/20
36,780	Hillsborough	56	Male	Yes	FL; NY	Unknown	FL resident	03/30/20
36,781	Hillsborough	56	Male	No		No	FL resident	03/30/20
36,782	Hillsborough	65	Male	Unknown		No	FL resident	03/30/20
36,783	Hillsborough	45	Male	No		No	FL resident	03/30/20
36,784	Hillsborough	53	Male	Unknown		No	FL resident	03/30/20
36,785	Hillsborough	30	Female	Unknown		No	FL resident	03/30/20
36,786	Hillsborough	49	Female	Unknown		No	FL resident	03/30/20
36,787	Hillsborough	60	Male	Unknown		Yes	FL resident	03/30/20
36,788	Hillsborough	33	Male	Unknown		Unknown	FL resident	03/30/20
36,789	Hillsborough	28	Female	Unknown		No	FL resident	03/30/20
36,790	Hillsborough	38	Female	Unknown		Yes	FL resident	03/30/20
36,791	Hillsborough	31	Female	No		No	FL resident	03/30/20
36,792	Hillsborough	22	Male	No		No	FL resident	03/30/20
36,793	Hillsborough	41	Male	Unknown		Yes	FL resident	03/30/20
36,794	Hillsborough	56	Female	Unknown		Yes	FL resident	03/30/20
36,795	Hillsborough	30	Female	Unknown		No	FL resident	03/30/20
36,796	Hillsborough	42	Male	Unknown		Yes	FL resident	03/30/20
36,797	Hillsborough	47	Female	No		Yes	FL resident	03/30/20
36,798	Hillsborough	21	Female	Yes	FL; UNITED KINGDOM	No	FL resident	03/30/20
36,799	Hillsborough	57	Female	No		No	FL resident	03/30/20
36,800	Hillsborough	35	Male	No		No	FL resident	03/30/20
36,801	Hillsborough	28	Female	No		Yes	FL resident	03/30/20
36,802	Hillsborough	92	Female	No		No	FL resident	03/30/20
36,803	Hillsborough	46	Female	No		No	FL resident	03/30/20
36,804	Hillsborough	34	Male	Yes	FL; UNITED KINGDOM	No	FL resident	03/30/20
36,805	Hillsborough	58	Female	No		Yes	FL resident	03/30/20
36,806	Hillsborough	40	Female	No		No	FL resident	03/30/20
36,807	Hillsborough	46	Male	Unknown		No	FL resident	03/30/20
36,808	Hillsborough	41	Male	Yes	AR; FL	No	FL resident	03/30/20
36,809	Hillsborough	61	Male	Unknown		No	FL resident	03/30/20
36,810	Hillsborough	24	Male	Yes	COLOMBIA	No	FL resident	03/30/20
36,811	Hillsborough	24	Male	Unknown		No	FL resident	03/30/20
36,812	Hillsborough	45	Male	Yes	UNITED KINGDOM	Yes	FL resident	03/30/20
36,813	Hillsborough	26	Female	Unknown		Unknown	FL resident	03/30/20
36,814	Hillsborough	49	Male	Unknown		No	FL resident	03/30/20
36,815	Hillsborough	61	Male	No		Yes	FL resident	03/30/20
36,816	Hillsborough	35	Female	No		Yes	FL resident	03/30/20
36,817	Hillsborough	22	Male	No		Yes	FL resident	03/30/20
36,818	Hillsborough	21	Female	Yes	AL; FL	No	FL resident	03/30/20
36,819	Hillsborough	40	Male	Unknown		No	FL resident	03/30/20
36,820	Hillsborough	49	Male	No		No	FL resident	03/30/20
36,821	Hillsborough	36	Female	Yes	FL; IL	No	FL resident	03/30/20
36,822	Hillsborough	33	Male	Unknown		Unknown	FL resident	03/30/20
36,823	Hillsborough	85	Male	No		No	FL resident	03/30/20
36,824	Hillsborough	77	Female	No		Yes	FL resident	03/30/20
36,825	Hillsborough	66	Female	Yes	NY	Unknown	FL resident	03/30/20
36,826	Hillsborough	47	Female	Unknown		Unknown	FL resident	03/30/20

Coronavirus: line list of cases

Data verified as of Jun 7, 2020 at 10 AM

Data in this report are provisional and subject to change.

Case	County	Age	Gender	Travel related	Travel detail	Contact with a confirmed case	Jurisdiction	Date case counted
36,827	Hillsborough	26	Female	Unknown		No	FL resident	03/30/20
36,828	Hillsborough	56	Female	No		No	FL resident	03/31/20
36,829	Hillsborough	74	Male	Unknown		Yes	FL resident	03/31/20
36,830	Hillsborough	47	Female	No		Yes	FL resident	03/31/20
36,831	Hillsborough	52	Female	No		No	FL resident	03/31/20
36,832	Hillsborough	39	Female	Yes	NY	No	FL resident	03/31/20
36,833	Hillsborough	44	Female	No		No	FL resident	03/31/20
36,834	Hillsborough	70	Male	No		No	FL resident	03/31/20
36,835	Hillsborough	52	Female	Yes	FL; FRANCE	No	FL resident	03/31/20
36,836	Hillsborough	21	Male	No		Yes	FL resident	03/31/20
36,837	Hillsborough	49	Male	Unknown		No	FL resident	03/31/20
36,838	Hillsborough	48	Female	Unknown		Unknown	FL resident	03/31/20
36,839	Hillsborough	31	Female	Unknown		No	FL resident	03/31/20
36,840	Hillsborough	18	Female	No		No	FL resident	03/31/20
36,841	Hillsborough	54	Male	No		No	FL resident	03/31/20
36,842	Hillsborough	70	Female	Yes	ISRAEL; UNITED KINGDOM	Yes	FL resident	03/31/20
36,843	Hillsborough	49	Male	Yes	FL; NY	No	FL resident	03/31/20
36,844	Hillsborough	42	Male	No		No	FL resident	03/31/20
36,845	Hillsborough	78	Male	No		Yes	FL resident	03/31/20
36,846	Hillsborough	45	Female	No		No	FL resident	03/31/20
36,847	Hillsborough	47	Male	Yes	FL; NY	No	FL resident	03/31/20
36,848	Hillsborough	24	Female	No		Yes	FL resident	03/31/20
36,849	Hillsborough	43	Male	Yes	FL; NY	Yes	FL resident	03/31/20
36,850	Hillsborough	55	Male	Yes	FL; NY	Yes	FL resident	03/31/20
36,851	Hillsborough	24	Male	No		No	FL resident	03/31/20
36,852	Hillsborough	50	Female	Unknown		Yes	FL resident	03/31/20
36,853	Hillsborough	52	Female	No		Yes	FL resident	03/31/20
36,854	Hillsborough	1	Female	Yes	FL; IRAQ	Unknown	FL resident	03/31/20
36,855	Hillsborough	30	Male	No		No	FL resident	03/31/20
36,856	Hillsborough	41	Female	No		No	FL resident	03/31/20
36,857	Hillsborough	48	Female	Yes	COLOMBIA; ECUADOR; FL	Unknown	FL resident	03/31/20
36,858	Hillsborough	91	Male	Unknown		No	FL resident	04/01/20
36,859	Hillsborough	35	Female	No		Yes	FL resident	04/01/20
36,860	Hillsborough	39	Male	Yes	FL; IRELAND	No	FL resident	04/01/20
36,861	Hillsborough	35	Male	No		No	FL resident	04/01/20
36,862	Hillsborough	39	Male	Unknown		Unknown	FL resident	04/01/20
36,863	Hillsborough	56	Female	No		No	FL resident	04/01/20
36,864	Hillsborough	27	Female	Unknown		Unknown	FL resident	04/01/20
36,865	Hillsborough	56	Female	No		Yes	FL resident	04/01/20
36,866	Hillsborough	60	Male	Yes	CANADA	Yes	FL resident	04/01/20
36,867	Hillsborough	35	Male	No		No	FL resident	04/01/20
36,868	Hillsborough	20	Female	Unknown		No	FL resident	04/01/20
36,869	Hillsborough	27	Female	No		No	FL resident	04/01/20
36,870	Hillsborough	69	Female	No		Unknown	FL resident	04/01/20
36,871	Hillsborough	20	Female	Yes	FL; UKRAINE	No	FL resident	04/01/20
36,872	Hillsborough	57	Female	Yes	FL; SAUDI ARABIA	Yes	FL resident	04/01/20
36,873	Hillsborough	45	Female	Yes	SPAIN; UNITED KINGDOM	No	FL resident	04/01/20
36,874	Hillsborough	32	Male	No		Yes	FL resident	04/01/20
36,875	Hillsborough	47	Male	Yes	FL; NV	Unknown	FL resident	04/01/20
36,876	Hillsborough	17	Male	No		No	FL resident	04/01/20
36,877	Hillsborough	57	Female	No		No	FL resident	04/01/20
36,878	Hillsborough	49	Male	No		No	FL resident	04/01/20
36,879	Hillsborough	21	Female	Yes	SPAIN	No	FL resident	04/01/20
36,880	Hillsborough	22	Male	No		Unknown	FL resident	04/01/20
36,881	Hillsborough	49	Male	Yes	EUROPE; FL	No	FL resident	04/01/20
36,882	Hillsborough	49	Female	No		Yes	FL resident	04/01/20
36,883	Hillsborough	48	Male	No		No	FL resident	04/01/20
36,884	Hillsborough	56	Female	Unknown		Unknown	FL resident	04/01/20
36,885	Hillsborough	58	Female	Yes	CA; FL	No	FL resident	04/01/20
36,886	Hillsborough	22	Female	Yes	CO	Unknown	FL resident	04/01/20
36,887	Hillsborough	53	Male	Yes	GERMANY	Unknown	FL resident	04/01/20
36,888	Hillsborough	73	Female	Unknown		Unknown	FL resident	04/01/20

Coronavirus: line list of cases

Data verified as of Jun 7, 2020 at 10 AM

Data in this report are provisional and subject to change.

Case	County	Age	Gender	Travel related	Travel detail	Contact with a confirmed case	Jurisdiction	Date case counted
36,889	Hillsborough	18	Female	Yes	FRANCE	No	FL resident	04/01/20
36,890	Hillsborough	38	Male	Unknown		Yes	FL resident	04/01/20
36,891	Hillsborough	33	Male	Yes	UNITED KINGDOM	No	FL resident	04/01/20
36,892	Hillsborough	71	Male	Yes	CUBA; FL	Unknown	FL resident	04/01/20
36,893	Hillsborough	47	Male	Yes	NY	No	FL resident	04/01/20
36,894	Hillsborough	24	Female	Unknown		Yes	FL resident	04/01/20
36,895	Hillsborough	41	Female	Unknown		No	FL resident	04/01/20
36,896	Hillsborough	24	Male	No		Yes	FL resident	04/01/20
36,897	Hillsborough	29	Female	Yes	NY	Unknown	FL resident	04/01/20
36,898	Hillsborough	51	Male	Yes	FL; NY	Unknown	FL resident	04/01/20
36,899	Hillsborough	81	Male	No		Unknown	FL resident	04/01/20
36,900	Hillsborough	62	Male	Yes	FL; ISRAEL	Unknown	FL resident	04/01/20
36,901	Hillsborough	28	Male	No		Yes	FL resident	04/01/20
36,902	Hillsborough	21	Male	No		Yes	FL resident	04/01/20
36,903	Hillsborough	37	Female	No		Yes	FL resident	04/01/20
36,904	Hillsborough	21	Female	No		Unknown	FL resident	04/01/20
36,905	Hillsborough	43	Female	Yes	UNITED KINGDOM	Yes	FL resident	04/01/20
36,906	Hillsborough	64	Female	Yes	NY	No	FL resident	04/01/20
36,907	Hillsborough	29	Male	Unknown		Yes	FL resident	04/01/20
36,908	Hillsborough	23	Female	Yes	PUERTO RICO	Unknown	FL resident	04/01/20
36,909	Hillsborough	21	Female	Yes	TN	Yes	FL resident	04/01/20
36,910	Hillsborough	15	Male	No		Yes	FL resident	04/01/20
36,911	Hillsborough	57	Male	No		Unknown	FL resident	04/01/20
36,912	Hillsborough	79	Female	Yes	FL; ISRAEL; UNITED KINGDOM	Unknown	FL resident	04/01/20
36,913	Hillsborough	54	Male	No		No	FL resident	04/01/20
36,914	Hillsborough	79	Female	No		Yes	FL resident	04/01/20
36,915	Hillsborough	11	Male	No		Yes	FL resident	04/01/20
36,916	Hillsborough	17	Male	No		Yes	FL resident	04/01/20
36,917	Hillsborough	60	Female	No		Unknown	FL resident	04/01/20
36,918	Hillsborough	36	Female	No		No	FL resident	04/01/20
36,919	Hillsborough	24	Male	No		Unknown	FL resident	04/01/20
36,920	Hillsborough	45	Male	No		No	FL resident	04/01/20
36,921	Hillsborough	0	Male	No		Yes	FL resident	04/01/20
36,922	Hillsborough	47	Male	No		No	FL resident	04/02/20
36,923	Hillsborough	49	Female	No		Yes	FL resident	04/02/20
36,924	Hillsborough	70	Female	No		Yes	FL resident	04/02/20
36,925	Hillsborough	29	Female	Yes	UNITED KINGDOM	No	FL resident	04/02/20
36,926	Hillsborough	61	Male	Yes	AL; NY; NIGER	No	FL resident	04/02/20
36,927	Hillsborough	39	Female	No		No	FL resident	04/02/20
36,928	Hillsborough	69	Female	Yes	GA	No	FL resident	04/02/20
36,929	Hillsborough	36	Male	No		No	FL resident	04/02/20
36,930	Hillsborough	79	Male	No		Unknown	FL resident	04/02/20
36,931	Hillsborough	62	Female	No		Yes	FL resident	04/02/20
36,932	Hillsborough	65	Male	No		Yes	FL resident	04/02/20
36,933	Hillsborough	52	Female	No		Unknown	FL resident	04/02/20
36,934	Hillsborough	43	Male	Unknown		No	FL resident	04/02/20
36,935	Hillsborough	50	Female	Unknown		Yes	FL resident	04/02/20
36,936	Hillsborough	19	Female	No		Yes	FL resident	04/02/20
36,937	Hillsborough	74	Male	Yes	FL; MEXICO	Unknown	FL resident	04/02/20
36,938	Hillsborough	55	Female	No		Unknown	FL resident	04/02/20
36,939	Hillsborough	19	Female	Yes	NY	Yes	FL resident	04/02/20
36,940	Hillsborough	41	Female	Unknown		Unknown	FL resident	04/02/20
36,941	Hillsborough	43	Female	Unknown		No	FL resident	04/02/20
36,942	Hillsborough	60	Male	No		Unknown	FL resident	04/02/20
36,943	Hillsborough	44	Female	No		No	FL resident	04/02/20
36,944	Hillsborough	50	Male	Unknown		No	FL resident	04/02/20
36,945	Hillsborough	55	Male	Yes	NY	Unknown	FL resident	04/02/20
36,946	Hillsborough	31	Female	No		Unknown	FL resident	04/02/20
36,947	Hillsborough	28	Female	Yes	NY	Unknown	FL resident	04/02/20
36,948	Hillsborough	62	Female	No		Yes	FL resident	04/02/20
36,949	Hillsborough	35	Female	No		No	FL resident	04/02/20
36,950	Hillsborough	57	Female	No		Unknown	FL resident	04/02/20

Coronavirus: line list of cases

Data verified as of Jun 7, 2020 at 10 AM

Data in this report are provisional and subject to change.

Case	County	Age	Gender	Travel related	Travel detail	Contact with a confirmed case	Jurisdiction	Date case counted
36,951	Hillsborough	34	Female	No		Unknown	FL resident	04/02/20
36,952	Hillsborough	48	Male	Yes	NY	No	FL resident	04/02/20
36,953	Hillsborough	24	Female	No		No	FL resident	04/02/20
36,954	Hillsborough	15	Male	Unknown		No	FL resident	04/02/20
36,955	Hillsborough	47	Male	No		No	FL resident	04/02/20
36,956	Hillsborough	33	Male	No		No	FL resident	04/02/20
36,957	Hillsborough	23	Female	No		No	FL resident	04/02/20
36,958	Hillsborough	30	Male	Yes	FL; NY	No	FL resident	04/02/20
36,959	Hillsborough	50	Female	No		Yes	FL resident	04/03/20
36,960	Hillsborough	18	Male	No		No	FL resident	04/03/20
36,961	Hillsborough	46	Male	No		Unknown	FL resident	04/03/20
36,962	Hillsborough	21	Female	No		Unknown	FL resident	04/03/20
36,963	Hillsborough	55	Male	Yes	MI; NETHERLANDS	Yes	FL resident	04/03/20
36,964	Hillsborough	33	Female	Yes	WA	Unknown	FL resident	04/03/20
36,965	Hillsborough	46	Male	Yes	CO	Yes	FL resident	04/03/20
36,966	Hillsborough	25	Male	No		Yes	FL resident	04/03/20
36,967	Hillsborough	29	Male	No		Unknown	FL resident	04/03/20
36,968	Hillsborough	63	Male	No		Yes	FL resident	04/03/20
36,969	Hillsborough	48	Male	Unknown		Unknown	FL resident	04/03/20
36,970	Hillsborough	34	Female	No		Yes	FL resident	04/03/20
36,971	Hillsborough	59	Female	No		Yes	FL resident	04/03/20
36,972	Hillsborough	39	Male	Yes	NY	Unknown	FL resident	04/03/20
36,973	Hillsborough	58	Male	Yes	NY	Unknown	FL resident	04/03/20
36,974	Hillsborough	41	Female	No		Yes	FL resident	04/03/20
36,975	Hillsborough	33	Female	No		No	FL resident	04/03/20
36,976	Hillsborough	78	Male	Unknown		Unknown	FL resident	04/03/20
36,977	Hillsborough	29	Male	No		No	FL resident	04/03/20
36,978	Hillsborough	50	Female	No		No	FL resident	04/03/20
36,979	Hillsborough	56	Female	No		Unknown	FL resident	04/03/20
36,980	Hillsborough	39	Male	Unknown		Yes	FL resident	04/03/20
36,981	Hillsborough	68	Female	No		No	FL resident	04/03/20
36,982	Hillsborough	43	Male	No		Yes	FL resident	04/03/20
36,983	Hillsborough	51	Female	No		Yes	FL resident	04/03/20
36,984	Hillsborough	38	Female	Yes	COLOMBIA	Unknown	FL resident	04/03/20
36,985	Hillsborough	31	Female	No		No	FL resident	04/03/20
36,986	Hillsborough	38	Female	No		Unknown	FL resident	04/03/20
36,987	Hillsborough	32	Female	No		Unknown	FL resident	04/03/20
36,988	Hillsborough	18	Male	No		Yes	FL resident	04/03/20
36,989	Hillsborough	13	Female	No		Yes	FL resident	04/03/20
36,990	Hillsborough	62	Male	No		Yes	FL resident	04/03/20
36,991	Hillsborough	64	Female	Yes	NY	Yes	FL resident	04/03/20
36,992	Hillsborough	77	Male	No		No	FL resident	04/03/20
36,993	Hillsborough	82	Female	No		Yes	FL resident	04/03/20
36,994	Hillsborough	73	Female	Yes	INDIA	Yes	FL resident	04/03/20
36,995	Hillsborough	25	Male	Unknown		Unknown	FL resident	04/03/20
36,996	Hillsborough	19	Male	Yes	NY	Yes	FL resident	04/03/20
36,997	Hillsborough	32	Female	No		Unknown	FL resident	04/03/20
36,998	Hillsborough	38	Male	No		Yes	FL resident	04/03/20
36,999	Hillsborough	26	Female	No		Unknown	FL resident	04/03/20
37,000	Hillsborough	62	Male	Yes	NY	Unknown	FL resident	04/03/20
37,001	Hillsborough	41	Male	Yes	PUERTO RICO	No	FL resident	04/03/20
37,002	Hillsborough	66	Male	Yes	UNITED ARAB EMIRATES	No	FL resident	04/03/20
37,003	Hillsborough	22	Female	No		Unknown	FL resident	04/03/20
37,004	Hillsborough	67	Male	Yes	NY	Unknown	FL resident	04/03/20
37,005	Hillsborough	80	Male	Yes	CARIBBEAN	Yes	FL resident	04/03/20
37,006	Hillsborough	76	Female	Yes	CARIBBEAN	Yes	FL resident	04/03/20
37,007	Hillsborough	49	Female	No		Yes	FL resident	04/03/20
37,008	Hillsborough	39	Male	No		Unknown	FL resident	04/03/20
37,009	Hillsborough	73	Male	Yes	NY	Yes	FL resident	04/03/20
37,010	Hillsborough	75	Male	No		Unknown	FL resident	04/03/20
37,011	Hillsborough	48	Male	Yes	CARIBBEAN	Yes	FL resident	04/03/20
37,012	Hillsborough	45	Female	No		Yes	FL resident	04/03/20

Coronavirus: line list of cases

Data verified as of Jun 7, 2020 at 10 AM

Data in this report are provisional and subject to change.

Case	County	Age	Gender	Travel related	Travel detail	Contact with a confirmed case	Jurisdiction	Date case counted
37,013	Hillsborough	31	Female	No		No	FL resident	04/03/20
37,014	Hillsborough	1	Male	No		No	FL resident	04/03/20
37,015	Hillsborough	20	Male	No		Unknown	FL resident	04/03/20
37,016	Hillsborough	82	Female	No		Unknown	FL resident	04/03/20
37,017	Hillsborough	32	Female	No		Unknown	FL resident	04/03/20
37,018	Hillsborough	36	Female	No		Yes	FL resident	04/03/20
37,019	Hillsborough	55	Male	Unknown		Unknown	FL resident	04/03/20
37,020	Hillsborough	71	Male	No		No	FL resident	04/03/20
37,021	Hillsborough	63	Female	No		Yes	FL resident	04/03/20
37,022	Hillsborough	70	Male	No		Yes	FL resident	04/03/20
37,023	Hillsborough	62	Male	No		Unknown	FL resident	04/03/20
37,024	Hillsborough	61	Female	Yes	NJ	Yes	FL resident	04/03/20
37,025	Hillsborough	42	Male	Unknown		Unknown	FL resident	04/04/20
37,026	Hillsborough	59	Male	No		No	FL resident	04/04/20
37,027	Hillsborough	21	Female	Yes	CARIBBEAN	No	FL resident	04/04/20
37,028	Hillsborough	32	Male	Yes	NY	Yes	FL resident	04/04/20
37,029	Hillsborough	46	Male	No		Yes	FL resident	04/04/20
37,030	Hillsborough	69	Male	Yes	NY	Unknown	FL resident	04/04/20
37,031	Hillsborough	22	Male	Unknown		Yes	FL resident	04/04/20
37,032	Hillsborough	23	Male	Yes	CARIBBEAN; FL	Unknown	FL resident	04/04/20
37,033	Hillsborough	22	Male	Yes	AZ; CT	Unknown	FL resident	04/04/20
37,034	Hillsborough	31	Female	Yes	FL; JAMAICA	Unknown	FL resident	04/04/20
37,035	Hillsborough	44	Male	Yes	NY	Yes	FL resident	04/04/20
37,036	Hillsborough	67	Female	No		No	FL resident	04/04/20
37,037	Hillsborough	73	Male	No		Unknown	FL resident	04/04/20
37,038	Hillsborough	51	Female	No		Yes	FL resident	04/04/20
37,039	Hillsborough	36	Male	No		Yes	FL resident	04/04/20
37,040	Hillsborough	72	Female	No		Unknown	FL resident	04/04/20
37,041	Hillsborough	22	Male	Yes	NY	Unknown	FL resident	04/04/20
37,042	Hillsborough	49	Male	Yes	LA	Unknown	FL resident	04/04/20
37,043	Hillsborough	43	Female	Yes	NY	Yes	FL resident	04/04/20
37,044	Hillsborough	55	Male	Yes	FL; NY	No	FL resident	04/04/20
37,045	Hillsborough	51	Female	No		Unknown	FL resident	04/04/20
37,046	Hillsborough	63	Male	No		No	FL resident	04/04/20
37,047	Hillsborough	75	Female	Unknown		No	FL resident	04/04/20
37,048	Hillsborough	82	Male	No		Unknown	FL resident	04/04/20
37,049	Hillsborough	53	Female	Yes	AL; FL; MI	No	FL resident	04/04/20
37,050	Hillsborough	47	Male	Yes	FL; NY	No	FL resident	04/04/20
37,051	Hillsborough	45	Male	No		No	FL resident	04/04/20
37,052	Hillsborough	27	Female	No		Yes	FL resident	04/04/20
37,053	Hillsborough	36	Male	No		Yes	FL resident	04/04/20
37,054	Hillsborough	34	Female	No		Yes	FL resident	04/05/20
37,055	Hillsborough	2	Female	No		Yes	FL resident	04/05/20
37,056	Hillsborough	43	Male	Unknown		Unknown	FL resident	04/05/20
37,057	Hillsborough	46	Female	No		Yes	FL resident	04/05/20
37,058	Hillsborough	67	Female	No		Yes	FL resident	04/05/20
37,059	Hillsborough	51	Male	Unknown		No	FL resident	04/05/20
37,060	Hillsborough	56	Female	No		No	FL resident	04/05/20
37,061	Hillsborough	47	Male	No		Yes	FL resident	04/05/20
37,062	Hillsborough	19	Female	Yes	TN	Yes	FL resident	04/05/20
37,063	Hillsborough	28	Female	Yes	FL; WI	Unknown	FL resident	04/05/20
37,064	Hillsborough	30	Female	Unknown		No	FL resident	04/05/20
37,065	Hillsborough	10	Male	Yes	FL; NY	Unknown	FL resident	04/05/20
37,066	Hillsborough	66	Female	No		No	FL resident	04/05/20
37,067	Hillsborough	49	Male	Yes	CA; FL	Yes	FL resident	04/05/20
37,068	Hillsborough	59	Male	Yes	AZ; DC; FL; LA; NY; PA; TN	Unknown	FL resident	04/05/20
37,069	Hillsborough	44	Female	Unknown		No	FL resident	04/05/20
37,070	Hillsborough	72	Female	Unknown		Yes	FL resident	04/05/20
37,071	Hillsborough	72	Male	Unknown		Unknown	FL resident	04/05/20
37,072	Hillsborough	54	Male	Yes	NY	Unknown	FL resident	04/05/20
37,073	Hillsborough	51	Female	Unknown		No	FL resident	04/05/20
37,074	Hillsborough	48	Female	No		Yes	FL resident	04/05/20

Coronavirus: line list of cases

Data verified as of Jun 7, 2020 at 10 AM

Data in this report are provisional and subject to change.

Case	County	Age	Gender	Travel related	Travel detail	Contact with a confirmed case	Jurisdiction	Date case counted
37,075	Hillsborough	28	Female	Unknown		Unknown	FL resident	04/05/20
37,076	Hillsborough	20	Male	No		Yes	FL resident	04/05/20
37,077	Hillsborough	47	Male	Unknown		Yes	FL resident	04/05/20
37,078	Hillsborough	76	Male	No		Yes	FL resident	04/05/20
37,079	Hillsborough	38	Male	No		Yes	FL resident	04/05/20
37,080	Hillsborough	57	Male	No		No	FL resident	04/05/20
37,081	Hillsborough	36	Male	Unknown		Yes	FL resident	04/05/20
37,082	Hillsborough	45	Female	Unknown		Unknown	FL resident	04/05/20
37,083	Hillsborough	38	Male	No		No	FL resident	04/05/20
37,084	Hillsborough	46	Male	Yes	FL; MEXICO; TX	Unknown	FL resident	04/05/20
37,085	Hillsborough	72	Male	No		Yes	FL resident	04/05/20
37,086	Hillsborough	62	Female	No		Unknown	FL resident	04/06/20
37,087	Hillsborough	56	Female	No		Yes	FL resident	04/06/20
37,088	Hillsborough	73	Female	No		Yes	FL resident	04/06/20
37,089	Hillsborough	73	Male	No		Yes	FL resident	04/06/20
37,090	Hillsborough	43	Female	No		No	FL resident	04/06/20
37,091	Hillsborough	27	Female	No		No	FL resident	04/06/20
37,092	Hillsborough	56	Male	Unknown		No	FL resident	04/06/20
37,093	Hillsborough	54	Female	No		No	FL resident	04/06/20
37,094	Hillsborough	35	Male	Yes	COLOMBIA	No	FL resident	04/06/20
37,095	Hillsborough	65	Female	Unknown		No	FL resident	04/06/20
37,096	Hillsborough	68	Female	Unknown		Yes	FL resident	04/06/20
37,097	Hillsborough	56	Male	Yes	NY	No	FL resident	04/06/20
37,098	Hillsborough	39	Female	Yes	NY	Yes	FL resident	04/06/20
37,099	Hillsborough	50	Male	Yes	CA	No	FL resident	04/06/20
37,100	Hillsborough	34	Male	No		No	FL resident	04/06/20
37,101	Hillsborough	9	Female	Yes	FL; NY	Yes	FL resident	04/06/20
37,102	Hillsborough	34	Female	No		No	FL resident	04/06/20
37,103	Hillsborough	39	Female	Unknown		Yes	FL resident	04/06/20
37,104	Hillsborough	34	Female	Yes	FL; NY	No	FL resident	04/06/20
37,105	Hillsborough	36	Female	Yes	FL; NY	Yes	FL resident	04/06/20
37,106	Hillsborough	35	Female	Unknown		Yes	FL resident	04/06/20
37,107	Hillsborough	47	Female	Yes	IRELAND; NY	Unknown	FL resident	04/06/20
37,108	Hillsborough	33	Female	No		Yes	FL resident	04/06/20
37,109	Hillsborough	21	Male	Unknown		Unknown	FL resident	04/06/20
37,110	Hillsborough	34	Female	Unknown		No	FL resident	04/06/20
37,111	Hillsborough	49	Female	Unknown		No	FL resident	04/06/20
37,112	Hillsborough	16	Male	Unknown		No	FL resident	04/06/20
37,113	Hillsborough	57	Female	Yes	NY	Yes	FL resident	04/06/20
37,114	Hillsborough	45	Female	Unknown		No	FL resident	04/06/20
37,115	Hillsborough	82	Male	Unknown		Unknown	FL resident	04/06/20
37,116	Hillsborough	24	Female	Unknown		Yes	FL resident	04/06/20
37,117	Hillsborough	78	Male	Unknown		Yes	FL resident	04/06/20
37,118	Hillsborough	36	Female	No		Yes	FL resident	04/06/20
37,119	Hillsborough	23	Female	Yes	NC	Yes	FL resident	04/06/20
37,120	Hillsborough	59	Male	No		No	FL resident	04/06/20
37,121	Hillsborough	60	Female	Unknown		No	FL resident	04/06/20
37,122	Hillsborough	45	Male	Unknown		Yes	FL resident	04/06/20
37,123	Hillsborough	55	Male	Unknown		Yes	FL resident	04/06/20
37,124	Hillsborough	49	Female	Unknown		Yes	FL resident	04/06/20
37,125	Hillsborough	32	Female	No		Yes	FL resident	04/07/20
37,126	Hillsborough	2	Male	No		Unknown	FL resident	04/07/20
37,127	Hillsborough	56	Female	Yes	FL; LA; TX	No	FL resident	04/07/20
37,128	Hillsborough	63	Female	No		Yes	FL resident	04/07/20
37,129	Hillsborough	52	Female	No		No	FL resident	04/07/20
37,130	Hillsborough	40	Female	Unknown		No	FL resident	04/07/20
37,131	Hillsborough	64	Female	No		No	FL resident	04/07/20
37,132	Hillsborough	28	Male	No		Yes	FL resident	04/07/20
37,133	Hillsborough	53	Male	Yes	EUROPE; FL	No	FL resident	04/07/20
37,134	Hillsborough	42	Female	Yes	FL; FRANCE	No	FL resident	04/07/20
37,135	Hillsborough	42	Male	Unknown		Yes	FL resident	04/07/20
37,136	Hillsborough	59	Female	Unknown		No	FL resident	04/07/20

Coronavirus: line list of cases

Data verified as of Jun 7, 2020 at 10 AM

Data in this report are provisional and subject to change.

Case	County	Age	Gender	Travel related	Travel detail	Contact with a confirmed case	Jurisdiction	Date case counted
37,137	Hillsborough	55	Male	Unknown		Unknown	FL resident	04/07/20
37,138	Hillsborough	31	Female	Unknown		Unknown	FL resident	04/07/20
37,139	Hillsborough	70	Female	Unknown		Yes	FL resident	04/07/20
37,140	Hillsborough	55	Female	Unknown		No	FL resident	04/07/20
37,141	Hillsborough	28	Female	No		No	FL resident	04/07/20
37,142	Hillsborough	7	Female	Unknown		Unknown	FL resident	04/07/20
37,143	Hillsborough	34	Male	No		Yes	FL resident	04/07/20
37,144	Hillsborough	37	Female	No		No	FL resident	04/07/20
37,145	Hillsborough	78	Female	No		No	FL resident	04/07/20
37,146	Hillsborough	21	Female	Yes	FL; TX	Yes	FL resident	04/07/20
37,147	Hillsborough	43	Male	Unknown		Yes	FL resident	04/07/20
37,148	Hillsborough	35	Female	No		Yes	FL resident	04/07/20
37,149	Hillsborough	61	Male	Unknown		Unknown	FL resident	04/07/20
37,150	Hillsborough	70	Male	No		Yes	FL resident	04/07/20
37,151	Hillsborough	23	Female	No		Unknown	FL resident	04/07/20
37,152	Hillsborough	58	Male	Unknown		No	FL resident	04/07/20
37,153	Hillsborough	48	Male	Unknown		No	FL resident	04/07/20
37,154	Hillsborough	47	Female	Unknown		No	FL resident	04/07/20
37,155	Hillsborough	65	Male	No		No	FL resident	04/08/20
37,156	Hillsborough	44	Male	Yes	MD; NY	No	FL resident	04/08/20
37,157	Hillsborough	24	Female	No		Unknown	FL resident	04/08/20
37,158	Hillsborough	14	Female	No		No	FL resident	04/08/20
37,159	Hillsborough	54	Female	No		No	FL resident	04/08/20
37,160	Hillsborough	72	Female	Unknown		Yes	FL resident	04/08/20
37,161	Hillsborough	29	Female	No		No	FL resident	04/08/20
37,162	Hillsborough	46	Male	No		Unknown	FL resident	04/08/20
37,163	Hillsborough	34	Female	Yes	NJ	Yes	FL resident	04/08/20
37,164	Hillsborough	41	Male	No		No	FL resident	04/08/20
37,165	Hillsborough	54	Female	Unknown		No	FL resident	04/08/20
37,166	Hillsborough	24	Female	Yes	CANADA	Yes	FL resident	04/08/20
37,167	Hillsborough	39	Female	Unknown		Yes	FL resident	04/08/20
37,168	Hillsborough	57	Female	Unknown		No	FL resident	04/08/20
37,169	Hillsborough	21	Female	No		Yes	FL resident	04/08/20
37,170	Hillsborough	85	Male	No		Yes	FL resident	04/08/20
37,171	Hillsborough	29	Male	No		Unknown	FL resident	04/08/20
37,172	Hillsborough	64	Female	No		Yes	FL resident	04/08/20
37,173	Hillsborough	36	Male	Yes	GERMANY; IRAN; IRAQ; QATAR; SPAIN	Unknown	FL resident	04/08/20
37,174	Hillsborough	65	Female	Yes	MI	No	FL resident	04/08/20
37,175	Hillsborough	32	Female	No		No	FL resident	04/08/20
37,176	Hillsborough	46	Male	No		Yes	FL resident	04/08/20
37,177	Hillsborough	46	Male	No		Yes	FL resident	04/08/20
37,178	Hillsborough	27	Male	Unknown		No	FL resident	04/08/20
37,179	Hillsborough	24	Female	Unknown		Unknown	FL resident	04/08/20
37,180	Hillsborough	42	Male	Unknown		Unknown	FL resident	04/08/20
37,181	Hillsborough	87	Male	Unknown		Yes	FL resident	04/08/20
37,182	Hillsborough	65	Female	Unknown		Yes	FL resident	04/08/20
37,183	Hillsborough	71	Male	No		Unknown	FL resident	04/08/20
37,184	Hillsborough	41	Female	No		Yes	FL resident	04/09/20
37,185	Hillsborough	66	Male	No		Yes	FL resident	04/09/20
37,186	Hillsborough	64	Female	No		Yes	FL resident	04/09/20
37,187	Hillsborough	65	Male	No		Yes	FL resident	04/09/20
37,188	Hillsborough	36	Male	No		Yes	FL resident	04/09/20
37,189	Hillsborough	49	Male	No		Unknown	FL resident	04/09/20
37,190	Hillsborough	53	Male	No		Yes	FL resident	04/09/20
37,191	Hillsborough	70	Female	No		Unknown	FL resident	04/09/20
37,192	Hillsborough	55	Male	No	FL; FL	Yes	FL resident	04/09/20
37,193	Hillsborough	3	Female	No		Yes	FL resident	04/09/20
37,194	Hillsborough	46	Female	No		Unknown	FL resident	04/09/20
37,195	Hillsborough	35	Male	No		Yes	FL resident	04/09/20
37,196	Hillsborough	78	Female	No		No	FL resident	04/09/20
37,197	Hillsborough	27	Female	No		Unknown	FL resident	04/09/20

Coronavirus: line list of cases

Data verified as of Jun 7, 2020 at 10 AM

Data in this report are provisional and subject to change.

Case	County	Age	Gender	Travel related	Travel detail	Contact with a confirmed case	Jurisdiction	Date case counted
37,198	Hillsborough	58	Male	No		Yes	FL resident	04/09/20
37,199	Hillsborough	75	Female	No		Yes	FL resident	04/09/20
37,200	Hillsborough	88	Female	Yes	CT	Yes	FL resident	04/09/20
37,201	Hillsborough	47	Female	No		Unknown	FL resident	04/09/20
37,202	Hillsborough	52	Female	No		No	FL resident	04/09/20
37,203	Hillsborough	56	Male	Unknown		Unknown	FL resident	04/09/20
37,204	Hillsborough	73	Female	No		Yes	FL resident	04/09/20
37,205	Hillsborough	23	Male	No		Yes	FL resident	04/09/20
37,206	Hillsborough	49	Female	No		Yes	FL resident	04/10/20
37,207	Hillsborough	66	Female	Unknown		Yes	FL resident	04/10/20
37,208	Hillsborough	69	Male	Yes	NY	Yes	FL resident	04/10/20
37,209	Hillsborough	62	Female	Yes	NY	Yes	FL resident	04/10/20
37,210	Hillsborough	52	Female	No		Yes	FL resident	04/10/20
37,211	Hillsborough	48	Female	No		Yes	FL resident	04/10/20
37,212	Hillsborough	85	Male	No		Yes	FL resident	04/10/20
37,213	Hillsborough	20	Male	No		No	FL resident	04/10/20
37,214	Hillsborough	57	Male	No		Unknown	FL resident	04/10/20
37,215	Hillsborough	64	Female	Yes	NJ	Yes	FL resident	04/10/20
37,216	Hillsborough	53	Male	Yes	NY	No	FL resident	04/10/20
37,217	Hillsborough	53	Male	Unknown		No	FL resident	04/10/20
37,218	Hillsborough	68	Female	Yes	FL; NY	Unknown	FL resident	04/10/20
37,219	Hillsborough	45	Male	Unknown		Yes	FL resident	04/10/20
37,220	Hillsborough	65	Male	Yes	SOUTH AMERICA	Yes	FL resident	04/10/20
37,221	Hillsborough	36	Female	Yes	FL; NY	No	FL resident	04/10/20
37,222	Hillsborough	32	Male	No		Yes	FL resident	04/11/20
37,223	Hillsborough	90	Male	No		Yes	FL resident	04/11/20
37,224	Hillsborough	65	Male	No		Yes	FL resident	04/11/20
37,225	Hillsborough	50	Male	No		Unknown	FL resident	04/11/20
37,226	Hillsborough	98	Female	No		Yes	FL resident	04/11/20
37,227	Hillsborough	51	Male	No		Unknown	FL resident	04/11/20
37,228	Hillsborough	87	Male	No		Yes	FL resident	04/11/20
37,229	Hillsborough	53	Male	Yes	GA	Unknown	FL resident	04/11/20
37,230	Hillsborough	43	Female	No		Yes	FL resident	04/11/20
37,231	Hillsborough	22	Male	No		Yes	FL resident	04/11/20
37,232	Hillsborough	59	Female	No		Yes	FL resident	04/11/20
37,233	Hillsborough	21	Male	No		Unknown	FL resident	04/11/20
37,234	Hillsborough	52	Male	No		Yes	FL resident	04/11/20
37,235	Hillsborough	41	Female	Unknown		Yes	FL resident	04/11/20
37,236	Hillsborough	40	Male	Unknown		Yes	FL resident	04/11/20
37,237	Hillsborough	64	Male	No		No	FL resident	04/11/20
37,238	Hillsborough	35	Male	No		Yes	FL resident	04/11/20
37,239	Hillsborough	21	Female	Unknown			FL resident	04/11/20
37,240	Hillsborough	73	Female	Yes	ARGENTINA; CHILE; FL; SOUTH AMERICA	Unknown	FL resident	04/11/20
37,241	Hillsborough	61	Female	No		No	FL resident	04/11/20
37,242	Hillsborough	30	Female	Yes	NY	No	FL resident	04/11/20
37,243	Hillsborough	54	Male	Unknown		Unknown	FL resident	04/11/20
37,244	Hillsborough	62	Male	Yes	UNITED KINGDOM	Yes	FL resident	04/11/20
37,245	Hillsborough	37	Female	Yes	FL; MI	No	FL resident	04/11/20
37,246	Hillsborough	29	Male	No		Yes	FL resident	04/11/20
37,247	Hillsborough	70	Male	No		No	FL resident	04/11/20
37,248	Hillsborough	14	Male	No		Yes	FL resident	04/11/20
37,249	Hillsborough	1	Female	Unknown		Yes	FL resident	04/11/20
37,250	Hillsborough	34	Female	Unknown		Yes	FL resident	04/11/20
37,251	Hillsborough	28	Female	Unknown		Yes	FL resident	04/11/20
37,252	Hillsborough	77	Male	No		No	FL resident	04/11/20
37,253	Hillsborough	29	Female	Unknown		Yes	FL resident	04/11/20
37,254	Hillsborough	47	Male	Unknown		Unknown	FL resident	04/11/20
37,255	Hillsborough	68	Male	No		Yes	FL resident	04/11/20
37,256	Hillsborough	49	Male	No		Yes	FL resident	04/11/20
37,257	Hillsborough	36	Female	No		Yes	FL resident	04/11/20
37,258	Hillsborough	35	Female	No		Yes	FL resident	04/11/20

Coronavirus: line list of cases

Data verified as of Jun 7, 2020 at 10 AM

Data in this report are provisional and subject to change.

Case	County	Age	Gender	Travel related	Travel detail	Contact with a confirmed case	Jurisdiction	Date case counted
37,259	Hillsborough	34	Male	No		No	FL resident	04/11/20
37,260	Hillsborough	58	Female	Yes	NEW ZEALAND	Unknown	FL resident	04/11/20
37,261	Hillsborough	12	Female	No		Yes	FL resident	04/11/20
37,262	Hillsborough	44	Female	No		Yes	FL resident	04/11/20
37,263	Hillsborough	34	Male	No		Yes	FL resident	04/11/20
37,264	Hillsborough	55	Male	Unknown		Unknown	FL resident	04/11/20
37,265	Hillsborough	18	Female	No		Yes	FL resident	04/11/20
37,266	Hillsborough	54	Female	No		Yes	FL resident	04/11/20
37,267	Hillsborough	62	Female	No		Yes	FL resident	04/11/20
37,268	Hillsborough	59	Female	No		No	FL resident	04/11/20
37,269	Hillsborough	15	Female	No		Yes	FL resident	04/11/20
37,270	Hillsborough	41	Male	No		Unknown	FL resident	04/11/20
37,271	Hillsborough	74	Male	No		Unknown	FL resident	04/11/20
37,272	Hillsborough	79	Female	No		Yes	FL resident	04/11/20
37,273	Hillsborough	57	Female	No		Yes	FL resident	04/11/20
37,274	Hillsborough	25	Female	No		Yes	FL resident	04/11/20
37,275	Hillsborough	42	Male	No		Yes	FL resident	04/11/20
37,276	Hillsborough	19	Male	Unknown		Yes	FL resident	04/11/20
37,277	Hillsborough	24	Female	Unknown		No	FL resident	04/11/20
37,278	Hillsborough	67	Male	Yes	OR	No	FL resident	04/11/20
37,279	Hillsborough	62	Female	Yes	FL; OR	Yes	FL resident	04/12/20
37,280	Hillsborough	34	Male	Unknown		Unknown	FL resident	04/12/20
37,281	Hillsborough	36	Male	Unknown		Unknown	FL resident	04/12/20
37,282	Hillsborough	42	Male	Unknown		No	FL resident	04/12/20
37,283	Hillsborough	33	Male	Unknown		Unknown	FL resident	04/12/20
37,284	Hillsborough	8	Female	No		No	FL resident	04/12/20
37,285	Hillsborough	43	Female	Yes	FL; NY	No	FL resident	04/12/20
37,286	Hillsborough	46	Female	Unknown		Unknown	FL resident	04/12/20
37,287	Hillsborough	32	Male	No		No	FL resident	04/12/20
37,288	Hillsborough	41	Male	No		Yes	FL resident	04/12/20
37,289	Hillsborough	45	Female	No		Yes	FL resident	04/12/20
37,290	Hillsborough	59	Female	Yes	FL; NY	No	FL resident	04/12/20
37,291	Hillsborough	59	Male	Yes	NY	Yes	FL resident	04/12/20
37,292	Hillsborough	57	Female	Yes	FL; NJ	Yes	FL resident	04/12/20
37,293	Hillsborough	68	Male	Unknown		Unknown	FL resident	04/12/20
37,294	Hillsborough	66	Male	Unknown		Unknown	FL resident	04/12/20
37,295	Hillsborough	100	Female	Unknown		Yes	FL resident	04/12/20
37,296	Hillsborough	21	Male	Unknown		No	FL resident	04/12/20
37,297	Hillsborough	41	Male	Unknown		Unknown	FL resident	04/12/20
37,298	Hillsborough	77	Female	No		Yes	FL resident	04/12/20
37,299	Hillsborough	79	Male	No		Yes	FL resident	04/12/20
37,300	Hillsborough	17	Male	No		Yes	FL resident	04/12/20
37,301	Hillsborough	19	Male	No		Yes	FL resident	04/12/20
37,302	Hillsborough	14	Female	Yes	FL; IN	Yes	FL resident	04/12/20
37,303	Hillsborough	22	Female	Yes	AL; FL	Yes	FL resident	04/12/20
37,304	Hillsborough	54	Female	No		Yes	FL resident	04/12/20
37,305	Hillsborough	40	Male	No		Yes	FL resident	04/12/20
37,306	Hillsborough	94	Female	Unknown		No	FL resident	04/12/20
37,307	Hillsborough	63	Male	Unknown		Yes	FL resident	04/12/20
37,308	Hillsborough	55	Male	No		Yes	FL resident	04/12/20
37,309	Hillsborough	76	Female	Unknown		Yes	FL resident	04/12/20
37,310	Hillsborough	25	Male	Unknown		Yes	FL resident	04/13/20
37,311	Hillsborough	26	Female	Unknown		Yes	FL resident	04/13/20
37,312	Hillsborough	29	Male	Unknown		Yes	FL resident	04/13/20
37,313	Hillsborough	62	Female	No		No	FL resident	04/13/20
37,314	Hillsborough	20	Male	No		Yes	FL resident	04/13/20
37,315	Hillsborough	49	Female	No		Yes	FL resident	04/13/20
37,316	Hillsborough	56	Male	Unknown		No	FL resident	04/13/20
37,317	Hillsborough	28	Male	Unknown		Yes	FL resident	04/13/20
37,318	Hillsborough	57	Male	Unknown		Yes	FL resident	04/13/20
37,319	Hillsborough	31	Female	Unknown		No	FL resident	04/13/20
37,320	Hillsborough	30	Male	No		No	FL resident	04/13/20

Coronavirus: line list of cases

Data verified as of Jun 7, 2020 at 10 AM

Data in this report are provisional and subject to change.

Case	County	Age	Gender	Travel related	Travel detail	Contact with a confirmed case	Jurisdiction	Date case counted
37,321	Hillsborough	41	Male	Unknown		Yes	FL resident	04/13/20
37,322	Hillsborough	73	Male	Unknown		Yes	FL resident	04/13/20
37,323	Hillsborough	47	Male	Unknown		Unknown	FL resident	04/13/20
37,324	Hillsborough	51	Male	Unknown		Unknown	FL resident	04/13/20
37,325	Hillsborough	21	Female	No		Yes	FL resident	04/13/20
37,326	Hillsborough	89	Female	No		Yes	FL resident	04/13/20
37,327	Hillsborough	9	Male	No		Unknown	FL resident	04/13/20
37,328	Hillsborough	48	Male	No		Yes	FL resident	04/13/20
37,329	Hillsborough	56	Female	No		Yes	FL resident	04/13/20
37,330	Hillsborough	35	Female	Unknown		No	FL resident	04/13/20
37,331	Hillsborough	28	Male	No		Yes	FL resident	04/13/20
37,332	Hillsborough	67	Female	Unknown		Unknown	FL resident	04/13/20
37,333	Hillsborough	62	Male	Unknown		Unknown	FL resident	04/14/20
37,334	Hillsborough	27	Female	Unknown		Unknown	FL resident	04/14/20
37,335	Hillsborough	53	Male	No		No	FL resident	04/14/20
37,336	Hillsborough	41	Female	Unknown		Unknown	FL resident	04/14/20
37,337	Hillsborough	56	Female	No		Yes	FL resident	04/14/20
37,338	Hillsborough	65	Female	Unknown		Yes	FL resident	04/14/20
37,339	Hillsborough	21	Male	No		Yes	FL resident	04/14/20
37,340	Hillsborough	72	Female	No		No	FL resident	04/14/20
37,341	Hillsborough	85	Male	No		Yes	FL resident	04/15/20
37,342	Hillsborough	48	Female	Unknown		No	FL resident	04/15/20
37,343	Hillsborough	33	Female	No		No	FL resident	04/15/20
37,344	Hillsborough	56	Female	Unknown		Yes	FL resident	04/15/20
37,345	Hillsborough	18	Female	No		Unknown	FL resident	04/15/20
37,346	Hillsborough	60	Male	Yes	PHILIPPINES	No	FL resident	04/15/20
37,347	Hillsborough	42	Male	No		Unknown	FL resident	04/15/20
37,348	Hillsborough	89	Female	Unknown		No	FL resident	04/15/20
37,349	Hillsborough	31	Female	Yes	NY	Unknown	FL resident	04/15/20
37,350	Hillsborough	75	Male	No		Yes	FL resident	04/15/20
37,351	Hillsborough	38	Male	No		No	FL resident	04/15/20
37,352	Hillsborough	64	Male	No		Unknown	FL resident	04/15/20
37,353	Hillsborough	42	Female	No		Yes	FL resident	04/15/20
37,354	Hillsborough	67	Male	No		No	FL resident	04/15/20
37,355	Hillsborough	73	Female	No		No	FL resident	04/15/20
37,356	Hillsborough	34	Male	No		Yes	FL resident	04/15/20
37,357	Hillsborough	30	Male	No		No	FL resident	04/15/20
37,358	Hillsborough	54	Male	No		Yes	FL resident	04/15/20
37,359	Hillsborough	28	Female	Unknown		No	FL resident	04/15/20
37,360	Hillsborough	29	Male	Unknown		No	FL resident	04/15/20
37,361	Hillsborough	56	Female	Unknown		No	FL resident	04/15/20
37,362	Hillsborough	45	Female	Unknown		No	FL resident	04/15/20
37,363	Hillsborough	24	Female	Unknown		Yes	FL resident	04/15/20
37,364	Hillsborough	35	Female	No		Yes	FL resident	04/15/20
37,365	Hillsborough	72	Female	Unknown		Unknown	FL resident	04/15/20
37,366	Hillsborough	42	Male	Unknown		Yes	FL resident	04/15/20
37,367	Hillsborough	38	Female	Unknown		Yes	FL resident	04/15/20
37,368	Hillsborough	64	Female	Unknown		Unknown	FL resident	04/15/20
37,369	Hillsborough	26	Male	Unknown		Unknown	FL resident	04/15/20
37,370	Hillsborough	27	Male	No		Yes	FL resident	04/15/20
37,371	Hillsborough	42	Female	No		No	FL resident	04/15/20
37,372	Hillsborough	30	Female	No		Yes	FL resident	04/15/20
37,373	Hillsborough	68	Female	No		No	FL resident	04/15/20
37,374	Hillsborough	77	Male	No		No	FL resident	04/15/20
37,375	Hillsborough	38	Female	Unknown		No	FL resident	04/15/20
37,376	Hillsborough	28	Male	Unknown		Unknown	FL resident	04/15/20
37,377	Hillsborough	28	Male	No		Yes	FL resident	04/15/20
37,378	Hillsborough	46	Male	Unknown		Unknown	FL resident	04/15/20
37,379	Hillsborough	48	Female	No		Unknown	FL resident	04/15/20
37,380	Hillsborough	46	Female	Unknown		No	FL resident	04/15/20
37,381	Hillsborough	46	Female	Unknown		Yes	FL resident	04/15/20
37,382	Hillsborough	19	Female	No		No	FL resident	04/15/20

Coronavirus: line list of cases

Data verified as of Jun 7, 2020 at 10 AM

Data in this report are provisional and subject to change.

Case	County	Age	Gender	Travel related	Travel detail	Contact with a confirmed case	Jurisdiction	Date case counted
37,383	Hillsborough	57	Female	Yes	NY	Unknown	FL resident	04/15/20
37,384	Hillsborough	65	Male	Yes	FL; NY	Yes	FL resident	04/15/20
37,385	Hillsborough	28	Female	No		Yes	FL resident	04/15/20
37,386	Hillsborough	22	Female	No		Yes	FL resident	04/15/20
37,387	Hillsborough	22	Male	No		Unknown	FL resident	04/15/20
37,388	Hillsborough	53	Male	No		Yes	FL resident	04/15/20
37,389	Hillsborough	56	Female	No		Unknown	FL resident	04/15/20
37,390	Hillsborough	37	Male	No		Unknown	FL resident	04/16/20
37,391	Hillsborough	33	Male	No		No	FL resident	04/16/20
37,392	Hillsborough	44	Male	No		Yes	FL resident	04/16/20
37,393	Hillsborough	3	Female	No		No	FL resident	04/16/20
37,394	Hillsborough	66	Female	No		Yes	FL resident	04/16/20
37,395	Hillsborough	27	Male	Unknown		Yes	FL resident	04/16/20
37,396	Hillsborough	40	Female	No		No	FL resident	04/16/20
37,397	Hillsborough	78	Female	Unknown		Unknown	FL resident	04/16/20
37,398	Hillsborough	49	Male	No		Yes	FL resident	04/16/20
37,399	Hillsborough	54	Male	No		Yes	FL resident	04/16/20
37,400	Hillsborough	78	Female	No		Yes	FL resident	04/16/20
37,401	Hillsborough	43	Female	Unknown		No	FL resident	04/16/20
37,402	Hillsborough	58	Male	No		No	FL resident	04/16/20
37,403	Hillsborough	27	Male	Unknown		Unknown	FL resident	04/16/20
37,404	Hillsborough	50	Female	No		Yes	FL resident	04/16/20
37,405	Hillsborough	65	Female	No		Yes	FL resident	04/16/20
37,406	Hillsborough	57	Male	No		Yes	FL resident	04/16/20
37,407	Hillsborough	40	Male	No		Yes	FL resident	04/16/20
37,408	Hillsborough	42	Male	No		Unknown	FL resident	04/16/20
37,409	Hillsborough	43	Male	No		Yes	FL resident	04/16/20
37,410	Hillsborough	46	Male	Unknown		No	FL resident	04/16/20
37,411	Hillsborough	42	Male	No		Unknown	FL resident	04/16/20
37,412	Hillsborough	38	Male	No		Yes	FL resident	04/16/20
37,413	Hillsborough	37	Male	No		Yes	FL resident	04/16/20
37,414	Hillsborough	33	Female	Unknown		Unknown	FL resident	04/16/20
37,415	Hillsborough	23	Female	No		Yes	FL resident	04/16/20
37,416	Hillsborough	40	Female	No		Yes	FL resident	04/16/20
37,417	Hillsborough	54	Male	No		Yes	FL resident	04/16/20
37,418	Hillsborough	32	Female	No		Yes	FL resident	04/16/20
37,419	Hillsborough	72	Male	No		Unknown	FL resident	04/16/20
37,420	Hillsborough	56	Female	No		Yes	FL resident	04/16/20
37,421	Hillsborough	26	Female	No		Yes	FL resident	04/16/20
37,422	Hillsborough	43	Female	No		Yes	FL resident	04/16/20
37,423	Hillsborough	26	Female	No		No	FL resident	04/16/20
37,424	Hillsborough	25	Female	No		Yes	FL resident	04/16/20
37,425	Hillsborough	52	Male	Yes	NJ; PA	Unknown	FL resident	04/16/20
37,426	Hillsborough	22	Male	No		No	FL resident	04/16/20
37,427	Hillsborough	57	Male	No		Yes	FL resident	04/16/20
37,428	Hillsborough	57	Male	No		No	FL resident	04/16/20
37,429	Hillsborough	23	Female	No		Yes	FL resident	04/16/20
37,430	Hillsborough	70	Female	Unknown		Yes	FL resident	04/17/20
37,431	Hillsborough	60	Female	No		No	FL resident	04/17/20
37,432	Hillsborough	71	Female	No		Unknown	FL resident	04/17/20
37,433	Hillsborough	57	Female	Unknown			FL resident	04/17/20
37,434	Hillsborough	76	Female	No		Unknown	FL resident	04/17/20
37,435	Hillsborough	59	Female	No		Unknown	FL resident	04/17/20
37,436	Hillsborough	9	Female	No		No	FL resident	04/17/20
37,437	Hillsborough	63	Female	Yes	SOUTH AMERICA	Yes	FL resident	04/17/20
37,438	Hillsborough	44	Male	No		No	FL resident	04/17/20
37,439	Hillsborough	89	Male	No		Unknown	FL resident	04/17/20
37,440	Hillsborough	82	Female	Unknown		No	FL resident	04/17/20
37,441	Hillsborough	57	Male	No		Yes	FL resident	04/17/20
37,442	Hillsborough	59	Female	No		Yes	FL resident	04/17/20
37,443	Hillsborough	64	Male	Yes	FL; IL	Unknown	FL resident	04/17/20
37,444	Hillsborough	44	Male	Yes	PA	Unknown	FL resident	04/17/20

Coronavirus: line list of cases

Data verified as of Jun 7, 2020 at 10 AM

Data in this report are provisional and subject to change.

Case	County	Age	Gender	Travel related	Travel detail	Contact with a confirmed case	Jurisdiction	Date case counted
37,445	Hillsborough	49	Female	No		No	FL resident	04/18/20
37,446	Hillsborough	49	Female	No		Unknown	FL resident	04/18/20
37,447	Hillsborough	23	Male	No		Yes	FL resident	04/18/20
37,448	Hillsborough	45	Male	Unknown		Yes	FL resident	04/18/20
37,449	Hillsborough	31	Female	No		No	FL resident	04/18/20
37,450	Hillsborough	24	Female	No		Unknown	FL resident	04/18/20
37,451	Hillsborough	28	Female	No		Unknown	FL resident	04/18/20
37,452	Hillsborough	31	Male	Yes	FL; NY	Yes	FL resident	04/18/20
37,453	Hillsborough	42	Female	No		Unknown	FL resident	04/18/20
37,454	Hillsborough	21	Female	No		Yes	FL resident	04/18/20
37,455	Hillsborough	49	Male	Yes	FL; MI	Yes	FL resident	04/18/20
37,456	Hillsborough	29	Female	No		Yes	FL resident	04/18/20
37,457	Hillsborough	32	Male	No		Yes	FL resident	04/18/20
37,458	Hillsborough	37	Female	Unknown		No	FL resident	04/18/20
37,459	Hillsborough	72	Female	No		No	FL resident	04/18/20
37,460	Hillsborough	44	Female	No		Yes	FL resident	04/18/20
37,461	Hillsborough	19	Female	No		Yes	FL resident	04/18/20
37,462	Hillsborough	73	Female	No		Yes	FL resident	04/18/20
37,463	Hillsborough	44	Male	Unknown		Yes	FL resident	04/18/20
37,464	Hillsborough	58	Female	No		Yes	FL resident	04/18/20
37,465	Hillsborough	39	Female	Unknown			FL resident	04/19/20
37,466	Hillsborough	57	Male	No		No	FL resident	04/19/20
37,467	Hillsborough	28	Female	Unknown		Unknown	FL resident	04/19/20
37,468	Hillsborough	20	Male	No		Yes	FL resident	04/19/20
37,469	Hillsborough	41	Female	Unknown		No	FL resident	04/19/20
37,470	Hillsborough	63	Female	No		No	FL resident	04/19/20
37,471	Hillsborough	22	Male	No		Yes	FL resident	04/19/20
37,472	Hillsborough	80	Male	No		No	FL resident	04/19/20
37,473	Hillsborough	50	Female	No		No	FL resident	04/19/20
37,474	Hillsborough	43	Female	Yes	NY	Yes	FL resident	04/19/20
37,475	Hillsborough	77	Female	Yes	FL; NY	No	FL resident	04/19/20
37,476	Hillsborough	58	Female	No		Unknown	FL resident	04/19/20
37,477	Hillsborough	36	Female	Unknown		Yes	FL resident	04/19/20
37,478	Hillsborough	30	Male	No		No	FL resident	04/19/20
37,479	Hillsborough	50	Female	No		Yes	FL resident	04/19/20
37,480	Hillsborough	58	Female	No		No	FL resident	04/20/20
37,481	Hillsborough	43	Male	No		Yes	FL resident	04/20/20
37,482	Hillsborough	13	Female	Unknown		No	FL resident	04/20/20
37,483	Hillsborough	80	Male	Unknown		Unknown	FL resident	04/20/20
37,484	Hillsborough	70	Male	Unknown		Yes	FL resident	04/20/20
37,485	Hillsborough	27	Female	No		Yes	FL resident	04/20/20
37,486	Hillsborough	22	Male	No		No	FL resident	04/20/20
37,487	Hillsborough	53	Male	No		No	FL resident	04/20/20
37,488	Hillsborough	27	Male	Unknown		Unknown	FL resident	04/20/20
37,489	Hillsborough	38	Male	No		Yes	FL resident	04/20/20
37,490	Hillsborough	69	Male	No		Yes	FL resident	04/20/20
37,491	Hillsborough	41	Female	No		Yes	FL resident	04/20/20
37,492	Hillsborough	92	Female	Unknown		Yes	FL resident	04/21/20
37,493	Hillsborough	77	Male	No		Yes	FL resident	04/21/20
37,494	Hillsborough	74	Male	Yes	FL; INDIA	Yes	FL resident	04/21/20
37,495	Hillsborough	71	Male	No		Yes	FL resident	04/21/20
37,496	Hillsborough	46	Female	No		Yes	FL resident	04/21/20
37,497	Hillsborough	52	Male	No		Yes	FL resident	04/22/20
37,498	Hillsborough	58	Male	Yes	FL; NC; SC	Yes	FL resident	04/22/20
37,499	Hillsborough	53	Male	Unknown		Unknown	FL resident	04/22/20
37,500	Hillsborough	45	Female	Yes	MI	Yes	FL resident	04/22/20
37,501	Hillsborough	83	Female	No		Yes	FL resident	04/22/20
37,502	Hillsborough	37	Female	No		Unknown	FL resident	04/23/20
37,503	Hillsborough	33	Female	Yes	NY	Unknown	FL resident	04/23/20
37,504	Hillsborough	36	Male	Unknown		Unknown	FL resident	04/23/20
37,505	Hillsborough	50	Male	No		Yes	FL resident	04/23/20
37,506	Hillsborough	51	Female	No		Yes	FL resident	04/23/20

Coronavirus: line list of cases

Data verified as of Jun 7, 2020 at 10 AM

Data in this report are provisional and subject to change.

Case	County	Age	Gender	Travel related	Travel detail	Contact with a confirmed case	Jurisdiction	Date case counted
37,507	Hillsborough	59	Female	No		Yes	FL resident	04/23/20
37,508	Hillsborough	22	Female	No		Yes	FL resident	04/23/20
37,509	Hillsborough	23	Female	No		Unknown	FL resident	04/23/20
37,510	Hillsborough	49	Female	No		Yes	FL resident	04/23/20
37,511	Hillsborough	41	Female	No		Yes	FL resident	04/23/20
37,512	Hillsborough	24	Female	No		Yes	FL resident	04/23/20
37,513	Hillsborough	31	Female	No		No	FL resident	04/23/20
37,514	Hillsborough	81	Male	No		Yes	FL resident	04/23/20
37,515	Hillsborough	33	Female	No		Yes	FL resident	04/23/20
37,516	Hillsborough	24	Female	No		Yes	FL resident	04/23/20
37,517	Hillsborough	14	Male	No		Yes	FL resident	04/23/20
37,518	Hillsborough	52	Female	No		Yes	FL resident	04/23/20
37,519	Hillsborough	56	Female	No		Yes	FL resident	04/23/20
37,520	Hillsborough	41	Male	No		Yes	FL resident	04/23/20
37,521	Hillsborough	21	Male	No		Unknown	FL resident	04/23/20
37,522	Hillsborough	52	Female	No		Yes	FL resident	04/23/20
37,523	Hillsborough	68	Male	No		Unknown	FL resident	04/23/20
37,524	Hillsborough	73	Male	No		Yes	FL resident	04/23/20
37,525	Hillsborough	65	Female	No		Yes	FL resident	04/23/20
37,526	Hillsborough	38	Male	No		Unknown	FL resident	04/23/20
37,527	Hillsborough	30	Male	No		Yes	FL resident	04/24/20
37,528	Hillsborough	36	Male	No		Yes	FL resident	04/24/20
37,529	Hillsborough	81	Female	No		No	FL resident	04/24/20
37,530	Hillsborough	6	Female	No		Yes	FL resident	04/24/20
37,531	Hillsborough	16	Male	No		Yes	FL resident	04/24/20
37,532	Hillsborough	22	Female	No		Unknown	FL resident	04/24/20
37,533	Hillsborough	38	Male	No		Yes	FL resident	04/24/20
37,534	Hillsborough	46	Male	No		No	FL resident	04/24/20
37,535	Hillsborough	67	Male	No		No	FL resident	04/24/20
37,536	Hillsborough	56	Female	No		Yes	FL resident	04/24/20
37,537	Hillsborough	30	Female	No		Yes	FL resident	04/24/20
37,538	Hillsborough	9	Female	No		Yes	FL resident	04/24/20
37,539	Hillsborough	11	Female	No		Yes	FL resident	04/24/20
37,540	Hillsborough	48	Female	Unknown		Yes	FL resident	04/24/20
37,541	Hillsborough	75	Male	Yes	FL; NY	Yes	FL resident	04/24/20
37,542	Hillsborough	32	Male	Unknown		Unknown	FL resident	04/24/20
37,543	Hillsborough	21	Male	No		Yes	FL resident	04/25/20
37,544	Hillsborough	17	Male	Unknown		Unknown	FL resident	04/25/20
37,545	Hillsborough	36	Male	Unknown		Unknown	FL resident	04/25/20
37,546	Hillsborough	57	Male	No		Unknown	FL resident	04/25/20
37,547	Hillsborough	54	Male	No		Yes	FL resident	04/25/20
37,548	Hillsborough	31	Male	No		Yes	FL resident	04/25/20
37,549	Hillsborough	48	Female	No		Yes	FL resident	04/25/20
37,550	Hillsborough	59	Male	No		Yes	FL resident	04/25/20
37,551	Hillsborough	33	Male	No		Yes	FL resident	04/25/20
37,552	Hillsborough	32	Female	No		Yes	FL resident	04/25/20
37,553	Hillsborough	52	Female	No		No	FL resident	04/25/20
37,554	Hillsborough	86	Female	No		Yes	FL resident	04/25/20
37,555	Hillsborough	58	Female	No		Yes	FL resident	04/25/20
37,556	Hillsborough	22	Male	No		Yes	FL resident	04/25/20
37,557	Hillsborough	37	Male	No		Yes	FL resident	04/25/20
37,558	Hillsborough	21	Female	No		Yes	FL resident	04/25/20
37,559	Hillsborough	26	Male	Unknown		Unknown	FL resident	04/26/20
37,560	Hillsborough	38	Male	Unknown		Unknown	FL resident	04/26/20
37,561	Hillsborough	38	Female	No		Yes	FL resident	04/26/20
37,562	Hillsborough	46	Male	No		No	FL resident	04/26/20
37,563	Hillsborough	26	Female	No		Yes	FL resident	04/26/20
37,564	Hillsborough	53	Male	No		Unknown	FL resident	04/26/20
37,565	Hillsborough	28	Male	Yes	CANADA; FL	No	FL resident	04/26/20
37,566	Hillsborough	62	Male	Unknown		Unknown	FL resident	04/26/20
37,567	Hillsborough	61	Female	Unknown		Yes	FL resident	04/26/20
37,568	Hillsborough	52	Female	No		Yes	FL resident	04/26/20

Coronavirus: line list of cases

Data verified as of Jun 7, 2020 at 10 AM

Data in this report are provisional and subject to change.

Case	County	Age	Gender	Travel related	Travel detail	Contact with a confirmed case	Jurisdiction	Date case counted
37,569	Hillsborough	40	Male	Unknown		Yes	FL resident	04/26/20
37,570	Hillsborough	33	Male	No		No	FL resident	04/26/20
37,571	Hillsborough	83	Male	No		Unknown	FL resident	04/26/20
37,572	Hillsborough	23	Female	No		No	FL resident	04/27/20
37,573	Hillsborough	27	Male	No		Yes	FL resident	04/27/20
37,574	Hillsborough	39	Female	No		Yes	FL resident	04/27/20
37,575	Hillsborough	62	Male	No		No	FL resident	04/27/20
37,576	Hillsborough	33	Female	No		Yes	FL resident	04/27/20
37,577	Hillsborough	54	Female	No		Unknown	FL resident	04/27/20
37,578	Hillsborough	67	Female	No		Unknown	FL resident	04/27/20
37,579	Hillsborough	23	Male	No		Unknown	FL resident	04/27/20
37,580	Hillsborough	20	Male	Unknown		Unknown	FL resident	04/27/20
37,581	Hillsborough	80	Male	No		No	FL resident	04/27/20
37,582	Hillsborough	69	Female	No		No	FL resident	04/27/20
37,583	Hillsborough	75	Male	No		Yes	FL resident	04/27/20
37,584	Hillsborough	79	Female	No		Unknown	FL resident	04/27/20
37,585	Hillsborough	30	Male	Unknown		Yes	FL resident	04/28/20
37,586	Hillsborough	28	Female	No		No	FL resident	04/28/20
37,587	Hillsborough	46	Female	No		No	FL resident	04/28/20
37,588	Hillsborough	34	Male	Unknown			FL resident	04/28/20
37,589	Hillsborough	63	Female	No		Unknown	FL resident	04/28/20
37,590	Hillsborough	60	Male	No		Unknown	FL resident	04/28/20
37,591	Hillsborough	58	Male	Unknown		No	FL resident	04/28/20
37,592	Hillsborough	72	Female	No		Yes	FL resident	04/28/20
37,593	Hillsborough	55	Male	No		No	FL resident	04/28/20
37,594	Hillsborough	79	Female	No		Unknown	FL resident	04/28/20
37,595	Hillsborough	68	Female	No		Yes	FL resident	04/28/20
37,596	Hillsborough	67	Male	No		Yes	FL resident	04/28/20
37,597	Hillsborough	94	Female	No		Unknown	FL resident	04/28/20
37,598	Hillsborough	70	Female	No		Unknown	FL resident	04/28/20
37,599	Hillsborough	65	Female	No		Yes	FL resident	04/28/20
37,600	Hillsborough	82	Male	No		Yes	FL resident	04/28/20
37,601	Hillsborough	55	Male	No		Yes	FL resident	04/28/20
37,602	Hillsborough	61	Female	No		Yes	FL resident	04/28/20
37,603	Hillsborough	89	Male	No		Yes	FL resident	04/28/20
37,604	Hillsborough	88	Male	No		Yes	FL resident	04/28/20
37,605	Hillsborough	47	Female	No		Yes	FL resident	04/28/20
37,606	Hillsborough	60	Female	Unknown		Unknown	FL resident	04/28/20
37,607	Hillsborough	56	Male	No		Yes	FL resident	04/28/20
37,608	Hillsborough	25	Male	No		Yes	FL resident	04/28/20
37,609	Hillsborough	66	Female	No		Unknown	FL resident	04/28/20
37,610	Hillsborough	43	Female	No		Yes	FL resident	04/28/20
37,611	Hillsborough	63	Female	No		Yes	FL resident	04/29/20
37,612	Hillsborough	76	Female	No		Yes	FL resident	04/29/20
37,613	Hillsborough	34	Female	No		Yes	FL resident	04/29/20
37,614	Hillsborough	83	Male	No		Unknown	FL resident	04/29/20
37,615	Hillsborough	48	Male	No		Yes	FL resident	04/29/20
37,616	Hillsborough	88	Male	No		Yes	FL resident	04/29/20
37,617	Hillsborough	16	Female	No		Yes	FL resident	04/29/20
37,618	Hillsborough	83	Male	No		Yes	FL resident	04/29/20
37,619	Hillsborough	38	Male	No		Yes	FL resident	04/29/20
37,620	Hillsborough	64	Female	No		Yes	FL resident	04/29/20
37,621	Hillsborough	54	Male	No		No	FL resident	04/29/20
37,622	Hillsborough	64	Male	No		Unknown	FL resident	04/29/20
37,623	Hillsborough	29	Female	No		Yes	FL resident	04/29/20
37,624	Hillsborough	38	Male	No		Yes	FL resident	04/29/20
37,625	Hillsborough	60	Female	No		Yes	FL resident	04/29/20
37,626	Hillsborough	40	Male	No		Yes	FL resident	04/29/20
37,627	Hillsborough	73	Male	No		Yes	FL resident	04/29/20
37,628	Hillsborough	21	Male	No		Unknown	FL resident	04/29/20
37,629	Hillsborough	30	Female	No		Yes	FL resident	04/29/20
37,630	Hillsborough	67	Female	No		Yes	FL resident	04/29/20

Coronavirus: line list of cases

Data verified as of Jun 7, 2020 at 10 AM

Data in this report are provisional and subject to change.

Case	County	Age	Gender	Travel related	Travel detail	Contact with a confirmed case	Jurisdiction	Date case counted
37,631	Hillsborough	55	Male	No		Yes	FL resident	04/29/20
37,632	Hillsborough	41	Female	No		Yes	FL resident	04/30/20
37,633	Hillsborough	43	Male	No		Yes	FL resident	04/30/20
37,634	Hillsborough	71	Female	No		Yes	FL resident	04/30/20
37,635	Hillsborough	75	Male	No		Yes	FL resident	04/30/20
37,636	Hillsborough	73	Female	No		Yes	FL resident	04/30/20
37,637	Hillsborough	80	Male	No		Yes	FL resident	04/30/20
37,638	Hillsborough	73	Female	No		Yes	FL resident	04/30/20
37,639	Hillsborough	31	Female	No		Yes	FL resident	04/30/20
37,640	Hillsborough	31	Male	No		Yes	FL resident	04/30/20
37,641	Hillsborough	54	Female	No		Yes	FL resident	04/30/20
37,642	Hillsborough	16	Female	No		Yes	FL resident	04/30/20
37,643	Hillsborough	75	Female	No		Yes	FL resident	04/30/20
37,644	Hillsborough	74	Female	Yes	NY	Yes	FL resident	04/30/20
37,645	Hillsborough	34	Male	No		No	FL resident	04/30/20
37,646	Hillsborough	70	Male	Yes	UNKNOWN COUNTRY	Unknown	FL resident	04/30/20
37,647	Hillsborough	31	Male	No		No	FL resident	04/30/20
37,648	Hillsborough	44	Male	No		No	FL resident	04/30/20
37,649	Hillsborough	51	Female	No		Unknown	FL resident	04/30/20
37,650	Hillsborough	20	Female	No		Unknown	FL resident	04/30/20
37,651	Hillsborough	28	Female	No		No	FL resident	04/30/20
37,652	Hillsborough	86	Female	No		Yes	FL resident	04/30/20
37,653	Hillsborough	95	Female	No		Yes	FL resident	04/30/20
37,654	Hillsborough	51	Female	Unknown		Unknown	FL resident	04/30/20
37,655	Hillsborough	40	Male	No		Yes	FL resident	04/30/20
37,656	Hillsborough	45	Male	No		Unknown	FL resident	04/30/20
37,657	Hillsborough	83	Female	No		Yes	FL resident	04/30/20
37,658	Hillsborough	4	Female	No		Yes	FL resident	04/30/20
37,659	Hillsborough	58	Female	Yes	FL; NJ	Yes	FL resident	04/30/20
37,660	Hillsborough	31	Male	Yes	FL; NJ	Yes	FL resident	04/30/20
37,661	Hillsborough	54	Male	No		No	FL resident	04/30/20
37,662	Hillsborough	23	Female	No		Yes	FL resident	04/30/20
37,663	Hillsborough	67	Female	No		Yes	FL resident	05/01/20
37,664	Hillsborough	8	Female	No		Yes	FL resident	05/01/20
37,665	Hillsborough	50	Female	No		Yes	FL resident	05/01/20
37,666	Hillsborough	41	Male	Yes	NY	Yes	FL resident	05/01/20
37,667	Hillsborough	51	Female	No		No	FL resident	05/01/20
37,668	Hillsborough	59	Male	No		Yes	FL resident	05/01/20
37,669	Hillsborough	34	Female	No		No	FL resident	05/01/20
37,670	Hillsborough	39	Female	No		Yes	FL resident	05/01/20
37,671	Hillsborough	80	Female	No		Yes	FL resident	05/01/20
37,672	Hillsborough	56	Female	No		Unknown	FL resident	05/01/20
37,673	Hillsborough	58	Female	No		Unknown	FL resident	05/01/20
37,674	Hillsborough	61	Female	No		Yes	FL resident	05/01/20
37,675	Hillsborough	27	Female	No		Yes	FL resident	05/01/20
37,676	Hillsborough	54	Female	Unknown		Unknown	FL resident	05/01/20
37,677	Hillsborough	44	Male	No		Yes	FL resident	05/01/20
37,678	Hillsborough	38	Female	No		Yes	FL resident	05/01/20
37,679	Hillsborough	30	Female	No		Unknown	FL resident	05/01/20
37,680	Hillsborough	29	Female	No		Unknown	FL resident	05/01/20
37,681	Hillsborough	57	Male	Unknown		Unknown	FL resident	05/01/20
37,682	Hillsborough	36	Female	No		Yes	FL resident	05/01/20
37,683	Hillsborough	46	Female	No		Yes	FL resident	05/01/20
37,684	Hillsborough	51	Female	No		Yes	FL resident	05/01/20
37,685	Hillsborough	60	Male	No		Yes	FL resident	05/01/20
37,686	Hillsborough	42	Male	No		Yes	FL resident	05/01/20
37,687	Hillsborough	28	Female	No		No	FL resident	05/01/20
37,688	Hillsborough	73	Male	No		Yes	FL resident	05/01/20
37,689	Hillsborough	70	Male	No		Yes	FL resident	05/01/20
37,690	Hillsborough	68	Female	No		Yes	FL resident	05/01/20
37,691	Hillsborough	86	Male	No		Unknown	FL resident	05/01/20
37,692	Hillsborough	60	Male	No			FL resident	05/01/20

Coronavirus: line list of cases

Data verified as of Jun 7, 2020 at 10 AM

Data in this report are provisional and subject to change.

Case	County	Age	Gender	Travel related	Travel detail	Contact with a confirmed case	Jurisdiction	Date case counted
37,693	Hillsborough	94	Female	No			FL resident	05/01/20
37,694	Hillsborough	76	Female	No			FL resident	05/01/20
37,695	Hillsborough	69	Male	No			FL resident	05/01/20
37,696	Hillsborough	70	Female	Unknown			FL resident	05/01/20
37,697	Hillsborough	71	Female	Unknown			FL resident	05/01/20
37,698	Hillsborough	66	Male	No		Unknown	FL resident	05/01/20
37,699	Hillsborough	86	Male	No			FL resident	05/01/20
37,700	Hillsborough	64	Male	No			FL resident	05/01/20
37,701	Hillsborough	65	Male	No			FL resident	05/01/20
37,702	Hillsborough	88	Female	Unknown		Unknown	FL resident	05/01/20
37,703	Hillsborough	74	Female	No		Yes	FL resident	05/01/20
37,704	Hillsborough	61	Male	No			FL resident	05/01/20
37,705	Hillsborough	76	Male	No			FL resident	05/01/20
37,706	Hillsborough	70	Female	No			FL resident	05/01/20
37,707	Hillsborough	68	Female	Unknown		Yes	FL resident	05/01/20
37,708	Hillsborough	83	Female	Unknown		Yes	FL resident	05/01/20
37,709	Hillsborough	49	Female	No		Yes	FL resident	05/01/20
37,710	Hillsborough	32	Male	No		Yes	FL resident	05/01/20
37,711	Hillsborough	40	Male	Unknown		Yes	FL resident	05/01/20
37,712	Hillsborough	70	Female	Unknown		Unknown	FL resident	05/01/20
37,713	Hillsborough	90	Female	Unknown		Yes	FL resident	05/01/20
37,714	Hillsborough	58	Female	No		Yes	FL resident	05/01/20
37,715	Hillsborough	67	Female	Unknown		Yes	FL resident	05/01/20
37,716	Hillsborough	95	Female	Unknown		Yes	FL resident	05/01/20
37,717	Hillsborough	78	Female	No			FL resident	05/01/20
37,718	Hillsborough	69	Male	No		Yes	FL resident	05/01/20
37,719	Hillsborough	82	Female	Unknown		Yes	FL resident	05/01/20
37,720	Hillsborough	88	Female	Unknown		Yes	FL resident	05/01/20
37,721	Hillsborough	76	Female	Unknown			FL resident	05/01/20
37,722	Hillsborough	30	Female	Unknown		Yes	FL resident	05/01/20
37,723	Hillsborough	84	Male	No		Yes	FL resident	05/01/20
37,724	Hillsborough	36	Male	No		Unknown	FL resident	05/01/20
37,725	Hillsborough	37	Male	Yes	FL; NY	Unknown	FL resident	05/01/20
37,726	Hillsborough	58	Male	No		Yes	FL resident	05/01/20
37,727	Hillsborough	77	Female	No		Yes	FL resident	05/01/20
37,728	Hillsborough	68	Female	No			FL resident	05/01/20
37,729	Hillsborough	76	Female	No			FL resident	05/01/20
37,730	Hillsborough	67	Male	No		Yes	FL resident	05/01/20
37,731	Hillsborough	76	Male	No		Unknown	FL resident	05/01/20
37,732	Hillsborough	68	Female	No			FL resident	05/01/20
37,733	Hillsborough	76	Female	No		Yes	FL resident	05/01/20
37,734	Hillsborough	75	Male	No		Yes	FL resident	05/01/20
37,735	Hillsborough	66	Male	No			FL resident	05/01/20
37,736	Hillsborough	73	Female	No			FL resident	05/01/20
37,737	Hillsborough	33	Male	No		Unknown	FL resident	05/01/20
37,738	Hillsborough	49	Female	Yes	NY	No	FL resident	05/01/20
37,739	Hillsborough	55	Female	No		Unknown	FL resident	05/02/20
37,740	Hillsborough	78	Male	No			FL resident	05/02/20
37,741	Hillsborough	60	Female	No		Unknown	FL resident	05/02/20
37,742	Hillsborough	84	Female	No			FL resident	05/02/20
37,743	Hillsborough	88	Female	No			FL resident	05/02/20
37,744	Hillsborough	37	Female	No		Unknown	FL resident	05/02/20
37,745	Hillsborough	51	Female	Unknown		Unknown	FL resident	05/02/20
37,746	Hillsborough	49	Female	No		Yes	FL resident	05/02/20
37,747	Hillsborough	61	Female	No			FL resident	05/02/20
37,748	Hillsborough	44	Male	No		Unknown	FL resident	05/02/20
37,749	Hillsborough	28	Female	Unknown		Unknown	FL resident	05/02/20
37,750	Hillsborough	78	Female	No		Yes	FL resident	05/02/20
37,751	Hillsborough	84	Male	No			FL resident	05/02/20
37,752	Hillsborough	33	Female	No		Yes	FL resident	05/02/20
37,753	Hillsborough	66	Female	No		Yes	FL resident	05/02/20
37,754	Hillsborough	46	Male	No		Yes	FL resident	05/02/20

Coronavirus: line list of cases

Data verified as of Jun 7, 2020 at 10 AM

Data in this report are provisional and subject to change.

Case	County	Age	Gender	Travel related	Travel detail	Contact with a confirmed case	Jurisdiction	Date case counted
37,755	Hillsborough	24	Male	Unknown		Yes	FL resident	05/02/20
37,756	Hillsborough	25	Male	No		Unknown	FL resident	05/02/20
37,757	Hillsborough	59	Female	Unknown		Unknown	FL resident	05/02/20
37,758	Hillsborough	30	Female	No		Yes	FL resident	05/02/20
37,759	Hillsborough	48	Female	No		Unknown	FL resident	05/02/20
37,760	Hillsborough	82	Female	No		Yes	FL resident	05/02/20
37,761	Hillsborough	33	Male	No		No	FL resident	05/02/20
37,762	Hillsborough	52	Female	No		No	FL resident	05/02/20
37,763	Hillsborough	46	Male	Unknown		Yes	FL resident	05/02/20
37,764	Hillsborough	49	Male	No		Yes	FL resident	05/02/20
37,765	Hillsborough	93	Female	No		No	FL resident	05/02/20
37,766	Hillsborough	88	Male	No		Yes	FL resident	05/02/20
37,767	Hillsborough	92	Female	No		Yes	FL resident	05/02/20
37,768	Hillsborough	82	Female	No		Yes	FL resident	05/02/20
37,769	Hillsborough	70	Female	No		Yes	FL resident	05/02/20
37,770	Hillsborough	61	Female	No		Yes	FL resident	05/02/20
37,771	Hillsborough	57	Female	No		Unknown	FL resident	05/02/20
37,772	Hillsborough	30	Female	No		Unknown	FL resident	05/02/20
37,773	Hillsborough	60	Male	No		No	FL resident	05/02/20
37,774	Hillsborough	48	Male	No		Yes	FL resident	05/02/20
37,775	Hillsborough	57	Female	No		Yes	FL resident	05/02/20
37,776	Hillsborough	2	Male	No		Unknown	FL resident	05/03/20
37,777	Hillsborough	30	Female	No		Yes	FL resident	05/03/20
37,778	Hillsborough	42	Male	No		Yes	FL resident	05/03/20
37,779	Hillsborough	35	Male	No		No	FL resident	05/03/20
37,780	Hillsborough	1	Female	No		Yes	FL resident	05/03/20
37,781	Hillsborough	34	Male	No		No	FL resident	05/03/20
37,782	Hillsborough	91	Female	No		Unknown	FL resident	05/03/20
37,783	Hillsborough	82	Female	No		No	FL resident	05/03/20
37,784	Hillsborough	19	Female	No		Yes	FL resident	05/03/20
37,785	Hillsborough	9	Female	No		No	FL resident	05/03/20
37,786	Hillsborough	45	Male	No		Yes	FL resident	05/03/20
37,787	Hillsborough	59	Male	No		No	FL resident	05/03/20
37,788	Hillsborough	59	Female	Yes	CO	Yes	FL resident	05/03/20
37,789	Hillsborough	71	Male	No		Unknown	FL resident	05/03/20
37,790	Hillsborough	79	Male	No		Unknown	FL resident	05/03/20
37,791	Hillsborough	40	Male	No		No	FL resident	05/03/20
37,792	Hillsborough	31	Male	Yes	FL; NY	No	FL resident	05/03/20
37,793	Hillsborough	88	Female	No		Yes	FL resident	05/03/20
37,794	Hillsborough	79	Male	No		Yes	FL resident	05/03/20
37,795	Hillsborough	83	Male	No		Yes	FL resident	05/03/20
37,796	Hillsborough	78	Male	No		Yes	FL resident	05/03/20
37,797	Hillsborough	75	Female	No		Yes	FL resident	05/03/20
37,798	Hillsborough	63	Male	No		Unknown	FL resident	05/03/20
37,799	Hillsborough	68	Female	No		Yes	FL resident	05/03/20
37,800	Hillsborough	49	Female	No		Unknown	FL resident	05/03/20
37,801	Hillsborough	91	Female	No		Unknown	FL resident	05/03/20
37,802	Hillsborough	63	Female	No		Yes	FL resident	05/03/20
37,803	Hillsborough	64	Female	No		Yes	FL resident	05/03/20
37,804	Hillsborough	68	Female	No		Yes	FL resident	05/03/20
37,805	Hillsborough	39	Male	No		Unknown	FL resident	05/03/20
37,806	Hillsborough	76	Female	Unknown		Unknown	FL resident	05/04/20
37,807	Hillsborough	60	Male	No		No	FL resident	05/04/20
37,808	Hillsborough	84	Male	No		Yes	FL resident	05/04/20
37,809	Hillsborough	60	Male	No		Unknown	FL resident	05/04/20
37,810	Hillsborough	56	Female	No		Yes	FL resident	05/04/20
37,811	Hillsborough	55	Female	No		Unknown	FL resident	05/04/20
37,812	Hillsborough	29	Male	No		Yes	FL resident	05/04/20
37,813	Hillsborough	83	Female	No		Yes	FL resident	05/04/20
37,814	Hillsborough	84	Male	No		No	FL resident	05/04/20
37,815	Hillsborough	85	Female	No		Yes	FL resident	05/04/20
37,816	Hillsborough	64	Female	No		Unknown	FL resident	05/04/20

Coronavirus: line list of cases

Data verified as of Jun 7, 2020 at 10 AM

Data in this report are provisional and subject to change.

Case	County	Age	Gender	Travel related	Travel detail	Contact with a confirmed case	Jurisdiction	Date case counted
37,817	Hillsborough	58	Female	No		Unknown	FL resident	05/04/20
37,818	Hillsborough	67	Female	No		Yes	FL resident	05/04/20
37,819	Hillsborough	87	Male	No		Yes	FL resident	05/04/20
37,820	Hillsborough	80	Female	No			FL resident	05/04/20
37,821	Hillsborough	73	Female	No		Yes	FL resident	05/04/20
37,822	Hillsborough	96	Female	No		Yes	FL resident	05/04/20
37,823	Hillsborough	44	Male	No		Unknown	FL resident	05/04/20
37,824	Hillsborough	22	Male	No		No	FL resident	05/04/20
37,825	Hillsborough	32	Male	No		Yes	FL resident	05/05/20
37,826	Hillsborough	31	Female	Unknown		Unknown	FL resident	05/05/20
37,827	Hillsborough	77	Female	Unknown		Unknown	FL resident	05/05/20
37,828	Hillsborough	56	Female	No		No	FL resident	05/05/20
37,829	Hillsborough	57	Female	No		Yes	FL resident	05/05/20
37,830	Hillsborough	90	Female	No		Unknown	FL resident	05/05/20
37,831	Hillsborough	27	Male	No		No	FL resident	05/05/20
37,832	Hillsborough	83	Male	Unknown		Unknown	FL resident	05/05/20
37,833	Hillsborough	89	Male	No		Unknown	FL resident	05/05/20
37,834	Hillsborough	30	Female	No		Yes	FL resident	05/05/20
37,835	Hillsborough	40	Male	No		Unknown	FL resident	05/05/20
37,836	Hillsborough	64	Male	No		Yes	FL resident	05/05/20
37,837	Hillsborough	77	Female	No		Yes	FL resident	05/05/20
37,838	Hillsborough	38	Female	No		Yes	FL resident	05/06/20
37,839	Hillsborough	37	Male	No		Unknown	FL resident	05/06/20
37,840	Hillsborough	62	Female	No			FL resident	05/06/20
37,841	Hillsborough	29	Male	Yes	FL; NY	Yes	FL resident	05/06/20
37,842	Hillsborough	57	Male	No		Yes	FL resident	05/06/20
37,843	Hillsborough	44	Female	No			FL resident	05/06/20
37,844	Hillsborough	27	Female	No		No	FL resident	05/06/20
37,845	Hillsborough	71	Male	No		Unknown	FL resident	05/06/20
37,846	Hillsborough	45	Male	No		No	FL resident	05/06/20
37,847	Hillsborough	18	Female	No		Yes	FL resident	05/06/20
37,848	Hillsborough	104	Female	No		Yes	FL resident	05/06/20
37,849	Hillsborough	89	Female	No		Yes	FL resident	05/06/20
37,850	Hillsborough	86	Female	No		Yes	FL resident	05/06/20
37,851	Hillsborough	88	Male	No		Yes	FL resident	05/06/20
37,852	Hillsborough	82	Female	No		Yes	FL resident	05/06/20
37,853	Hillsborough	39	Male	No			FL resident	05/06/20
37,854	Hillsborough	31	Male	No			FL resident	05/06/20
37,855	Hillsborough	31	Male	No			FL resident	05/06/20
37,856	Hillsborough	31	Male	No			FL resident	05/06/20
37,857	Hillsborough	31	Male	No			FL resident	05/06/20
37,858	Hillsborough	79	Female	No		No	FL resident	05/06/20
37,859	Hillsborough	30	Female	No		No	FL resident	05/07/20
37,860	Hillsborough	79	Female	No		Unknown	FL resident	05/07/20
37,861	Hillsborough	27	Male	No			FL resident	05/07/20
37,862	Hillsborough	32	Male	No			FL resident	05/07/20
37,863	Hillsborough	35	Male	No			FL resident	05/07/20
37,864	Hillsborough	37	Male	No			FL resident	05/07/20
37,865	Hillsborough	62	Male	No			FL resident	05/07/20
37,866	Hillsborough	56	Male	No		Yes	FL resident	05/07/20
37,867	Hillsborough	31	Female	No		Yes	FL resident	05/07/20
37,868	Hillsborough	34	Male	No		Yes	FL resident	05/07/20
37,869	Hillsborough	87	Female	Unknown		Unknown	FL resident	05/07/20
37,870	Hillsborough	51	Female	No		Yes	FL resident	05/07/20
37,871	Hillsborough	68	Female	Unknown		Unknown	FL resident	05/07/20
37,872	Hillsborough	20	Male	No		No	FL resident	05/07/20
37,873	Hillsborough	30	Female	Unknown		Unknown	FL resident	05/07/20
37,874	Hillsborough	46	Female	No		No	FL resident	05/07/20
37,875	Hillsborough	50	Male	No		Yes	FL resident	05/07/20
37,876	Hillsborough	28	Female	No		Yes	FL resident	05/07/20
37,877	Hillsborough	64	Male	No		No	FL resident	05/07/20
37,878	Hillsborough	69	Male	No		Yes	FL resident	05/07/20

Coronavirus: line list of cases

Data verified as of Jun 7, 2020 at 10 AM

Data in this report are provisional and subject to change.

Case	County	Age	Gender	Travel related	Travel detail	Contact with a confirmed case	Jurisdiction	Date case counted
37,879	Hillsborough	32	Male	No		Yes	FL resident	05/08/20
37,880	Hillsborough	83	Female	No			FL resident	05/08/20
37,881	Hillsborough	89	Female	No			FL resident	05/08/20
37,882	Hillsborough	84	Female	No			FL resident	05/08/20
37,883	Hillsborough	86	Female	No		Yes	FL resident	05/08/20
37,884	Hillsborough	33	Female	No		Yes	FL resident	05/08/20
37,885	Hillsborough	65	Female	No			FL resident	05/08/20
37,886	Hillsborough	80	Female	Unknown		Unknown	FL resident	05/08/20
37,887	Hillsborough	66	Male	No		Yes	FL resident	05/08/20
37,888	Hillsborough	24	Male	No		Unknown	FL resident	05/08/20
37,889	Hillsborough	37	Male	No		No	FL resident	05/08/20
37,890	Hillsborough	87	Female	No			FL resident	05/08/20
37,891	Hillsborough	31	Female	No		Yes	FL resident	05/08/20
37,892	Hillsborough	27	Female	No		Unknown	FL resident	05/08/20
37,893	Hillsborough	72	Female	Unknown		Unknown	FL resident	05/08/20
37,894	Hillsborough	75	Male	No			FL resident	05/08/20
37,895	Hillsborough	48	Male	Unknown		Unknown	FL resident	05/08/20
37,896	Hillsborough	47	Female	No		Yes	FL resident	05/08/20
37,897	Hillsborough	24	Female	No		No	FL resident	05/08/20
37,898	Hillsborough	58	Female	Unknown		Unknown	FL resident	05/08/20
37,899	Hillsborough	70	Male	No			FL resident	05/08/20
37,900	Hillsborough	72	Female	Unknown			FL resident	05/09/20
37,901	Hillsborough	86	Female	No			FL resident	05/09/20
37,902	Hillsborough	45	Male	No		Yes	FL resident	05/09/20
37,903	Hillsborough	58	Female	Unknown		No	FL resident	05/09/20
37,904	Hillsborough	39	Female	No		No	FL resident	05/09/20
37,905	Hillsborough	67	Female	No			FL resident	05/09/20
37,906	Hillsborough	54	Female	No		Yes	FL resident	05/09/20
37,907	Hillsborough	1	Female	No		Yes	FL resident	05/09/20
37,908	Hillsborough	85	Male	No		Unknown	FL resident	05/09/20
37,909	Hillsborough	26	Female	No		Unknown	FL resident	05/09/20
37,910	Hillsborough	56	Female	No		Yes	FL resident	05/09/20
37,911	Hillsborough	88	Male	No		Unknown	FL resident	05/09/20
37,912	Hillsborough	76	Male	No		No	FL resident	05/09/20
37,913	Hillsborough	26	Female	No		Unknown	FL resident	05/09/20
37,914	Hillsborough	31	Female	No		Yes	FL resident	05/09/20
37,915	Hillsborough	48	Male	No		Yes	FL resident	05/09/20
37,916	Hillsborough	80	Female	No		Unknown	FL resident	05/09/20
37,917	Hillsborough	80	Female	No			FL resident	05/09/20
37,918	Hillsborough	77	Male	No			FL resident	05/09/20
37,919	Hillsborough	77	Female	No			FL resident	05/09/20
37,920	Hillsborough	94	Female	No			FL resident	05/09/20
37,921	Hillsborough	71	Female	No			FL resident	05/09/20
37,922	Hillsborough	74	Male	No			FL resident	05/09/20
37,923	Hillsborough	82	Female	No			FL resident	05/09/20
37,924	Hillsborough	44	Female	Unknown		Yes	FL resident	05/09/20
37,925	Hillsborough	79	Female	No		Unknown	FL resident	05/09/20
37,926	Hillsborough	51	Female	No		Unknown	FL resident	05/09/20
37,927	Hillsborough	64	Male	No			FL resident	05/09/20
37,928	Hillsborough	39	Female	No		Yes	FL resident	05/10/20
37,929	Hillsborough	31	Male	Yes	FL; GA	Yes	FL resident	05/10/20
37,930	Hillsborough	67	Male	No		Unknown	FL resident	05/10/20
37,931	Hillsborough	53	Female	Unknown		Yes	FL resident	05/10/20
37,932	Hillsborough	59	Female	Unknown		Unknown	FL resident	05/10/20
37,933	Hillsborough	45	Female	No		Unknown	FL resident	05/10/20
37,934	Hillsborough	39	Female	Unknown		Unknown	FL resident	05/10/20
37,935	Hillsborough	87	Male	No		Yes	FL resident	05/10/20
37,936	Hillsborough	75	Male	No		Yes	FL resident	05/10/20
37,937	Hillsborough	32	Female	Unknown		Unknown	FL resident	05/10/20
37,938	Hillsborough	87	Female	No		Unknown	FL resident	05/10/20
37,939	Hillsborough	46	Female	No		No	FL resident	05/10/20
37,940	Hillsborough	69	Male	No		Yes	FL resident	05/10/20

Coronavirus: line list of cases

Data verified as of Jun 7, 2020 at 10 AM

Data in this report are provisional and subject to change.

Case	County	Age	Gender	Travel related	Travel detail	Contact with a confirmed case	Jurisdiction	Date case counted
37,941	Hillsborough	56	Male	No		No	FL resident	05/10/20
37,942	Hillsborough	49	Female	Unknown		Yes	FL resident	05/10/20
37,943	Hillsborough	55	Female	No		Yes	FL resident	05/10/20
37,944	Hillsborough	47	Female	No		Yes	FL resident	05/10/20
37,945	Hillsborough	39	Female	No		No	FL resident	05/10/20
37,946	Hillsborough	60	Female	No		Yes	FL resident	05/10/20
37,947	Hillsborough	69	Male	No		No	FL resident	05/10/20
37,948	Hillsborough	21	Female	Yes	IL	Unknown	FL resident	05/10/20
37,949	Hillsborough	88	Male	Unknown		Unknown	FL resident	05/11/20
37,950	Hillsborough	48	Female	No		No	FL resident	05/11/20
37,951	Hillsborough	93	Female	Unknown		No	FL resident	05/11/20
37,952	Hillsborough	68	Female	Unknown		Unknown	FL resident	05/11/20
37,953	Hillsborough	26	Female	No		Yes	FL resident	05/11/20
37,954	Hillsborough	41	Male	No		Yes	FL resident	05/11/20
37,955	Hillsborough	44	Female	No		No	FL resident	05/11/20
37,956	Hillsborough	73	Male	No		Unknown	FL resident	05/11/20
37,957	Hillsborough	70	Male	No		Unknown	FL resident	05/11/20
37,958	Hillsborough	86	Female	No		Unknown	FL resident	05/11/20
37,959	Hillsborough	20	Female	No		Yes	FL resident	05/11/20
37,960	Hillsborough	58	Female	Unknown		No	FL resident	05/11/20
37,961	Hillsborough	62	Male	No		Yes	FL resident	05/11/20
37,962	Hillsborough	33	Female	Yes	AL; CA; CO; FL; LA; MS; NM; TN	Unknown	FL resident	05/11/20
37,963	Hillsborough	19	Female	No		Yes	FL resident	05/11/20
37,964	Hillsborough	82	Female	No		Yes	FL resident	05/11/20
37,965	Hillsborough	78	Female	No		Yes	FL resident	05/11/20
37,966	Hillsborough	53	Male	Unknown		Yes	FL resident	05/11/20
37,967	Hillsborough	56	Male	No		Yes	FL resident	05/11/20
37,968	Hillsborough	12	Male	No		Yes	FL resident	05/11/20
37,969	Hillsborough	53	Male	No		No	FL resident	05/11/20
37,970	Hillsborough	37	Female	Yes	FL; GEORGIA	Yes	FL resident	05/11/20
37,971	Hillsborough	16	Male	Unknown			FL resident	05/11/20
37,972	Hillsborough	49	Male	No		Unknown	FL resident	05/11/20
37,973	Hillsborough	28	Male	Unknown		Yes	FL resident	05/11/20
37,974	Hillsborough	21	Female	Unknown		Yes	FL resident	05/11/20
37,975	Hillsborough	44	Female	Unknown		Unknown	FL resident	05/11/20
37,976	Hillsborough	22	Female	Unknown		Unknown	FL resident	05/12/20
37,977	Hillsborough	45	Male	No		Yes	FL resident	05/12/20
37,978	Hillsborough	46	Male	Unknown		Unknown	FL resident	05/12/20
37,979	Hillsborough	37	Female	No		Yes	FL resident	05/12/20
37,980	Hillsborough	32	Female	No		No	FL resident	05/12/20
37,981	Hillsborough	50	Female	No		Unknown	FL resident	05/12/20
37,982	Hillsborough	14	Male	No		Yes	FL resident	05/12/20
37,983	Hillsborough	55	Female	No		Unknown	FL resident	05/12/20
37,984	Hillsborough	91	Female	No		Unknown	FL resident	05/12/20
37,985	Hillsborough	73	Female	No		Unknown	FL resident	05/12/20
37,986	Hillsborough	55	Male	No		Yes	FL resident	05/12/20
37,987	Hillsborough	35	Male	No		Yes	FL resident	05/12/20
37,988	Hillsborough	66	Male	No		Unknown	FL resident	05/12/20
37,989	Hillsborough	88	Female	No			FL resident	05/12/20
37,990	Hillsborough	73	Female	Unknown		Unknown	FL resident	05/12/20
37,991	Hillsborough	67	Female	No		Unknown	FL resident	05/12/20
37,992	Hillsborough	2	Male	No		No	FL resident	05/12/20
37,993	Hillsborough	72	Male	No		Unknown	FL resident	05/12/20
37,994	Hillsborough	24	Female	No		Yes	FL resident	05/12/20
37,995	Hillsborough	31	Female	Unknown		Unknown	FL resident	05/13/20
37,996	Hillsborough	68	Male	No		No	FL resident	05/13/20
37,997	Hillsborough	53	Female	Unknown		Unknown	FL resident	05/13/20
37,998	Hillsborough	67	Female	Unknown		Yes	FL resident	05/13/20
37,999	Hillsborough	62	Female	No		No	FL resident	05/13/20
38,000	Hillsborough	41	Female	Unknown		Unknown	FL resident	05/13/20
38,001	Hillsborough	60	Male	Unknown		Unknown	FL resident	05/13/20
38,002	Hillsborough	50	Male	No		Unknown	FL resident	05/13/20

Coronavirus: line list of cases

Data verified as of Jun 7, 2020 at 10 AM

Data in this report are provisional and subject to change.

Case	County	Age	Gender	Travel related	Travel detail	Contact with a confirmed case	Jurisdiction	Date case counted
38,003	Hillsborough	76	Male	Unknown			FL resident	05/13/20
38,004	Hillsborough	77	Female	No			FL resident	05/13/20
38,005	Hillsborough	80	Male	Unknown			FL resident	05/13/20
38,006	Hillsborough	79	Male	Unknown			FL resident	05/13/20
38,007	Hillsborough	65	Male	No		No	FL resident	05/13/20
38,008	Hillsborough	38	Female	No		Yes	FL resident	05/13/20
38,009	Hillsborough	51	Female	No		Yes	FL resident	05/13/20
38,010	Hillsborough	40	Male	No		Yes	FL resident	05/13/20
38,011	Hillsborough	33	Female	No		Yes	FL resident	05/13/20
38,012	Hillsborough	61	Male	No		Unknown	FL resident	05/13/20
38,013	Hillsborough	52	Female	No		Unknown	FL resident	05/13/20
38,014	Hillsborough	66	Female	No		Yes	FL resident	05/13/20
38,015	Hillsborough	27	Male	No		Yes	FL resident	05/13/20
38,016	Hillsborough	40	Female	No		Unknown	FL resident	05/13/20
38,017	Hillsborough	96	Female	No		Yes	FL resident	05/13/20
38,018	Hillsborough	56	Female	No		No	FL resident	05/13/20
38,019	Hillsborough	53	Female	No			FL resident	05/13/20
38,020	Hillsborough	80	Male	No			FL resident	05/13/20
38,021	Hillsborough	64	Female	No		Yes	FL resident	05/13/20
38,022	Hillsborough	52	Female	Unknown		Unknown	FL resident	05/13/20
38,023	Hillsborough	24	Female	No		Yes	FL resident	05/13/20
38,024	Hillsborough	52	Female	Yes	FL; KY	Yes	FL resident	05/13/20
38,025	Hillsborough	80	Male	No		No	FL resident	05/13/20
38,026	Hillsborough	67	Female	No		No	FL resident	05/13/20
38,027	Hillsborough	64	Female	No		Unknown	FL resident	05/13/20
38,028	Hillsborough	59	Female	No		Yes	FL resident	05/13/20
38,029	Hillsborough	41	Female	No		Unknown	FL resident	05/13/20
38,030	Hillsborough	53	Female	No		Unknown	FL resident	05/14/20
38,031	Hillsborough	30	Female	No		Yes	FL resident	05/14/20
38,032	Hillsborough	46	Female	No		Yes	FL resident	05/14/20
38,033	Hillsborough	59	Female	No		Unknown	FL resident	05/14/20
38,034	Hillsborough	32	Male	No		No	FL resident	05/14/20
38,035	Hillsborough	44	Female	No		Unknown	FL resident	05/14/20
38,036	Hillsborough	29	Male	Yes	UNKNOWN COUNTRY	Unknown	FL resident	05/14/20
38,037	Hillsborough	55	Male	No		Unknown	FL resident	05/14/20
38,038	Hillsborough	68	Female	No		No	FL resident	05/14/20
38,039	Hillsborough	91	Male	No		Unknown	FL resident	05/14/20
38,040	Hillsborough	70	Male	No		No	FL resident	05/14/20
38,041	Hillsborough	36	Female	Unknown		Unknown	FL resident	05/14/20
38,042	Hillsborough	4	Male	No		Yes	FL resident	05/14/20
38,043	Hillsborough	42	Male	No		Yes	FL resident	05/14/20
38,044	Hillsborough	35	Female	No		Yes	FL resident	05/14/20
38,045	Hillsborough	11	Male	No		Yes	FL resident	05/14/20
38,046	Hillsborough	9	Male	No		Yes	FL resident	05/14/20
38,047	Hillsborough	13	Female	No		Yes	FL resident	05/14/20
38,048	Hillsborough	40	Male	No		No	FL resident	05/14/20
38,049	Hillsborough	66	Female	No		Yes	FL resident	05/14/20
38,050	Hillsborough	68	Male	No		Unknown	FL resident	05/14/20
38,051	Hillsborough	37	Male	No		No	FL resident	05/14/20
38,052	Hillsborough	1	Female	No		Yes	FL resident	05/14/20
38,053	Hillsborough	80	Female	No		No	FL resident	05/14/20
38,054	Hillsborough	50	Male	No		No	FL resident	05/14/20
38,055	Hillsborough	34	Female	No		Yes	FL resident	05/14/20
38,056	Hillsborough	46	Female	Unknown			FL resident	05/14/20
38,057	Hillsborough	37	Female	No		Unknown	FL resident	05/14/20
38,058	Hillsborough	27	Male	No		Yes	FL resident	05/14/20
38,059	Hillsborough	74	Female	No		Yes	FL resident	05/15/20
38,060	Hillsborough	27	Female	No		Unknown	FL resident	05/15/20
38,061	Hillsborough	39	Male	No		Yes	FL resident	05/15/20
38,062	Hillsborough	30	Female	No		Yes	FL resident	05/15/20
38,063	Hillsborough	32	Female	No		Yes	FL resident	05/15/20
38,064	Hillsborough	47	Male	No		Yes	FL resident	05/15/20

Coronavirus: line list of cases

Data verified as of Jun 7, 2020 at 10 AM

Data in this report are provisional and subject to change.

Case	County	Age	Gender	Travel related	Travel detail	Contact with a confirmed case	Jurisdiction	Date case counted
38,065	Hillsborough	60	Male	No		Yes	FL resident	05/15/20
38,066	Hillsborough	10	Male	No		Yes	FL resident	05/15/20
38,067	Hillsborough	71	Female	No			FL resident	05/15/20
38,068	Hillsborough	47	Female	No		No	FL resident	05/15/20
38,069	Hillsborough	68	Male	No			FL resident	05/15/20
38,070	Hillsborough	38	Male	No		Unknown	FL resident	05/15/20
38,071	Hillsborough	91	Female	No			FL resident	05/15/20
38,072	Hillsborough	84	Female	No			FL resident	05/15/20
38,073	Hillsborough	79	Male	No			FL resident	05/15/20
38,074	Hillsborough	37	Female	No		Yes	FL resident	05/15/20
38,075	Hillsborough	57	Male	Unknown			FL resident	05/15/20
38,076	Hillsborough	31	Female	No		Unknown	FL resident	05/15/20
38,077	Hillsborough	67	Male	No			FL resident	05/15/20
38,078	Hillsborough	50	Female	Unknown			FL resident	05/15/20
38,079	Hillsborough	54	Female	No		Unknown	FL resident	05/15/20
38,080	Hillsborough	48	Female	No		Yes	FL resident	05/15/20
38,081	Hillsborough	95	Female	No			FL resident	05/15/20
38,082	Hillsborough	48	Female	No		Unknown	FL resident	05/15/20
38,083	Hillsborough	57	Female	No			FL resident	05/15/20
38,084	Hillsborough	70	Male	No			FL resident	05/15/20
38,085	Hillsborough	72	Female	No		Unknown	FL resident	05/15/20
38,086	Hillsborough	28	Female	No		Unknown	FL resident	05/15/20
38,087	Hillsborough	54	Male	Yes	TX	No	FL resident	05/15/20
38,088	Hillsborough	63	Female	No		No	FL resident	05/15/20
38,089	Hillsborough	45	Male	Unknown		Unknown	FL resident	05/15/20
38,090	Hillsborough	26	Male	No		Yes	FL resident	05/16/20
38,091	Hillsborough	39	Male	Yes	FL; NC	Unknown	FL resident	05/16/20
38,092	Hillsborough	87	Female	No		Yes	FL resident	05/16/20
38,093	Hillsborough	21	Female	No		No	FL resident	05/16/20
38,094	Hillsborough	20	Female	Yes	FL; NY	Unknown	FL resident	05/16/20
38,095	Hillsborough	75	Female	No		Unknown	FL resident	05/16/20
38,096	Hillsborough	59	Female	No		Yes	FL resident	05/16/20
38,097	Hillsborough	82	Female	No			FL resident	05/16/20
38,098	Hillsborough	35	Female	No		No	FL resident	05/16/20
38,099	Hillsborough	41	Male	No		Yes	FL resident	05/16/20
38,100	Hillsborough	20	Female	No		Yes	FL resident	05/16/20
38,101	Hillsborough	13	Male	Unknown			FL resident	05/16/20
38,102	Hillsborough	77	Male	No		Unknown	FL resident	05/16/20
38,103	Hillsborough	27	Male	Unknown			FL resident	05/16/20
38,104	Hillsborough	20	Female	Unknown		Unknown	FL resident	05/16/20
38,105	Hillsborough	70	Male	No		Yes	FL resident	05/16/20
38,106	Hillsborough	57	Male	No		Yes	FL resident	05/16/20
38,107	Hillsborough	77	Female	No		Yes	FL resident	05/16/20
38,108	Hillsborough	59	Male	No		Yes	FL resident	05/16/20
38,109	Hillsborough	47	Male	No		Unknown	FL resident	05/16/20
38,110	Hillsborough	60	Female	No		Unknown	FL resident	05/16/20
38,111	Hillsborough	92	Male	No		Unknown	FL resident	05/16/20
38,112	Hillsborough	72	Female	No		No	FL resident	05/16/20
38,113	Hillsborough	55	Female	No		Yes	FL resident	05/16/20
38,114	Hillsborough	41	Female	No		Unknown	FL resident	05/16/20
38,115	Hillsborough	53	Female	No		Unknown	FL resident	05/16/20
38,116	Hillsborough	24	Female	No		Unknown	FL resident	05/16/20
38,117	Hillsborough	37	Male	No		Yes	FL resident	05/16/20
38,118	Hillsborough	42	Male	No		No	FL resident	05/16/20
38,119	Hillsborough	24	Female	No		Unknown	FL resident	05/16/20
38,120	Hillsborough	72	Female	No		Yes	FL resident	05/16/20
38,121	Hillsborough	20	Male	Unknown		Unknown	FL resident	05/17/20
38,122	Hillsborough	69	Female	No		Yes	FL resident	05/17/20
38,123	Hillsborough	23	Female	No		Yes	FL resident	05/17/20
38,124	Hillsborough	20	Female	No		Yes	FL resident	05/17/20
38,125	Hillsborough	51	Female	Unknown		No	FL resident	05/17/20
38,126	Hillsborough	49	Female	No		Yes	FL resident	05/17/20

Coronavirus: line list of cases

Data verified as of Jun 7, 2020 at 10 AM

Data in this report are provisional and subject to change.

Case	County	Age	Gender	Travel related	Travel detail	Contact with a confirmed case	Jurisdiction	Date case counted
38,127	Hillsborough	41	Female	Unknown		Yes	FL resident	05/17/20
38,128	Hillsborough	35	Male	No		Unknown	FL resident	05/17/20
38,129	Hillsborough	41	Male	No		Yes	FL resident	05/17/20
38,130	Hillsborough	36	Male	No		No	FL resident	05/17/20
38,131	Hillsborough	42	Female	No		No	FL resident	05/17/20
38,132	Hillsborough	46	Male	No		Yes	FL resident	05/17/20
38,133	Hillsborough	81	Female	No		No	FL resident	05/17/20
38,134	Hillsborough	38	Male	No		No	FL resident	05/17/20
38,135	Hillsborough	29	Male	Unknown		Yes	FL resident	05/17/20
38,136	Hillsborough	70	Male	No		Unknown	FL resident	05/17/20
38,137	Hillsborough	49	Female	No		Unknown	FL resident	05/17/20
38,138	Hillsborough	62	Male	Unknown		Unknown	FL resident	05/17/20
38,139	Hillsborough	87	Female	No		Unknown	FL resident	05/17/20
38,140	Hillsborough	57	Female	No		Yes	FL resident	05/17/20
38,141	Hillsborough	63	Male	No		Unknown	FL resident	05/17/20
38,142	Hillsborough	44	Female	No		Unknown	FL resident	05/17/20
38,143	Hillsborough	56	Male	No			FL resident	05/17/20
38,144	Hillsborough	39	Female	No		Yes	FL resident	05/17/20
38,145	Hillsborough	63	Female	No		Yes	FL resident	05/17/20
38,146	Hillsborough	46	Female	Unknown		Unknown	FL resident	05/17/20
38,147	Hillsborough	22	Male	Unknown		Unknown	FL resident	05/17/20
38,148	Hillsborough	81	Male	No		No	FL resident	05/17/20
38,149	Hillsborough	21	Female	No		Unknown	FL resident	05/17/20
38,150	Hillsborough	54	Female	No		Yes	FL resident	05/17/20
38,151	Hillsborough	48	Male	No		No	FL resident	05/17/20
38,152	Hillsborough	25	Male	No		Yes	FL resident	05/18/20
38,153	Hillsborough	61	Female	No		Unknown	FL resident	05/18/20
38,154	Hillsborough	5	Male	No		No	FL resident	05/18/20
38,155	Hillsborough	56	Male	No		No	FL resident	05/18/20
38,156	Hillsborough	56	Female	No		Unknown	FL resident	05/18/20
38,157	Hillsborough	42	Male	Unknown		Unknown	FL resident	05/18/20
38,158	Hillsborough	23	Female	No		Yes	FL resident	05/18/20
38,159	Hillsborough	15	Male	No		No	FL resident	05/18/20
38,160	Hillsborough	49	Male	Unknown		No	FL resident	05/18/20
38,161	Hillsborough	61	Female	Unknown		Unknown	FL resident	05/18/20
38,162	Hillsborough	49	Male	No		No	FL resident	05/18/20
38,163	Hillsborough	50	Female	No		Yes	FL resident	05/18/20
38,164	Hillsborough	22	Female	No		Unknown	FL resident	05/18/20
38,165	Hillsborough	38	Male	No		Unknown	FL resident	05/18/20
38,166	Hillsborough	2	Male	No		Yes	FL resident	05/18/20
38,167	Hillsborough	31	Male	Unknown		Unknown	FL resident	05/18/20
38,168	Hillsborough	60	Female	No		No	FL resident	05/18/20
38,169	Hillsborough	44	Female	No		Yes	FL resident	05/19/20
38,170	Hillsborough	51	Male	No		No	FL resident	05/19/20
38,171	Hillsborough	32	Female	No		Yes	FL resident	05/19/20
38,172	Hillsborough	42	Male	No		No	FL resident	05/19/20
38,173	Hillsborough	30	Male	No		Yes	FL resident	05/19/20
38,174	Hillsborough	70	Female	Unknown		Unknown	FL resident	05/19/20
38,175	Hillsborough	64	Female	No		No	FL resident	05/19/20
38,176	Hillsborough	36	Female	Unknown		Unknown	FL resident	05/19/20
38,177	Hillsborough	54	Male	No		Yes	FL resident	05/19/20
38,178	Hillsborough	56	Female	No		Unknown	FL resident	05/19/20
38,179	Hillsborough	24	Male	No		Unknown	FL resident	05/19/20
38,180	Hillsborough	0	Male	No		Unknown	FL resident	05/19/20
38,181	Hillsborough	68	Female	No		Unknown	FL resident	05/19/20
38,182	Hillsborough	22	Male	No		No	FL resident	05/19/20
38,183	Hillsborough	45	Male	No		Unknown	FL resident	05/19/20
38,184	Hillsborough	20	Female	No		Yes	FL resident	05/19/20
38,185	Hillsborough	22	Female	No		Unknown	FL resident	05/19/20
38,186	Hillsborough	88	Female	No		Unknown	FL resident	05/19/20
38,187	Hillsborough	32	Female	No		No	FL resident	05/19/20
38,188	Hillsborough	56	Male	No		No	FL resident	05/19/20

Coronavirus: line list of cases

Data verified as of Jun 7, 2020 at 10 AM

Data in this report are provisional and subject to change.

Case	County	Age	Gender	Travel related	Travel detail	Contact with a confirmed case	Jurisdiction	Date case counted
38,189	Hillsborough	21	Female	Unknown			FL resident	05/19/20
38,190	Hillsborough	23	Male	No		Yes	FL resident	05/19/20
38,191	Hillsborough	35	Female	No		No	FL resident	05/20/20
38,192	Hillsborough	49	Female	No		No	FL resident	05/20/20
38,193	Hillsborough	28	Female	No		Yes	FL resident	05/20/20
38,194	Hillsborough	36	Male	No		Yes	FL resident	05/20/20
38,195	Hillsborough	83	Male	No		Yes	FL resident	05/20/20
38,196	Hillsborough	53	Female	No		Yes	FL resident	05/20/20
38,197	Hillsborough	75	Female	Unknown		No	FL resident	05/20/20
38,198	Hillsborough	48	Female	No		Unknown	FL resident	05/20/20
38,199	Hillsborough	23	Male	No		Unknown	FL resident	05/20/20
38,200	Hillsborough	68	Female	Unknown		Yes	FL resident	05/20/20
38,201	Hillsborough	42	Male	No		Unknown	FL resident	05/20/20
38,202	Hillsborough	43	Female	No		Yes	FL resident	05/20/20
38,203	Hillsborough	35	Female	No		Yes	FL resident	05/20/20
38,204	Hillsborough	31	Male	No		Yes	FL resident	05/20/20
38,205	Hillsborough	38	Female	No		Yes	FL resident	05/20/20
38,206	Hillsborough	85	Male	No		Yes	FL resident	05/20/20
38,207	Hillsborough	80	Male	No		Yes	FL resident	05/20/20
38,208	Hillsborough	49	Female	No		Yes	FL resident	05/20/20
38,209	Hillsborough	44	Female	Yes	PA	Yes	FL resident	05/20/20
38,210	Hillsborough	25	Male	No		Unknown	FL resident	05/20/20
38,211	Hillsborough	35	Male	No		Unknown	FL resident	05/20/20
38,212	Hillsborough	51	Female	No		Yes	FL resident	05/20/20
38,213	Hillsborough	43	Female	No		Yes	FL resident	05/20/20
38,214	Hillsborough	61	Male	No		Yes	FL resident	05/20/20
38,215	Hillsborough	47	Female	No		Yes	FL resident	05/20/20
38,216	Hillsborough	27	Male	No		Unknown	FL resident	05/20/20
38,217	Hillsborough	48	Male	No		Yes	FL resident	05/20/20
38,218	Hillsborough	4	Female	No		Yes	FL resident	05/20/20
38,219	Hillsborough	50	Female	No		Yes	FL resident	05/20/20
38,220	Hillsborough	70	Female	No		Yes	FL resident	05/20/20
38,221	Hillsborough	29	Male	Unknown		Unknown	FL resident	05/20/20
38,222	Hillsborough	55	Female	No		Yes	FL resident	05/20/20
38,223	Hillsborough	25	Female	No		Yes	FL resident	05/20/20
38,224	Hillsborough	61	Female	No		Unknown	FL resident	05/20/20
38,225	Hillsborough	40	Male	No		Unknown	FL resident	05/20/20
38,226	Hillsborough	42	Female	No		Yes	FL resident	05/20/20
38,227	Hillsborough	49	Male	No		Unknown	FL resident	05/20/20
38,228	Hillsborough	59	Female	No		Yes	FL resident	05/20/20
38,229	Hillsborough	89	Female	No		Unknown	FL resident	05/20/20
38,230	Hillsborough	88	Male	No			FL resident	05/20/20
38,231	Hillsborough	78	Female	No			FL resident	05/20/20
38,232	Hillsborough	50	Male	No		Unknown	FL resident	05/20/20
38,233	Hillsborough	89	Female	No		Unknown	FL resident	05/20/20
38,234	Hillsborough	58	Female	Unknown			FL resident	05/20/20
38,235	Hillsborough	41	Female	No		Unknown	FL resident	05/20/20
38,236	Hillsborough	89	Female	No		Unknown	FL resident	05/20/20
38,237	Hillsborough	81	Male	No		Unknown	FL resident	05/20/20
38,238	Hillsborough	78	Male	No		Unknown	FL resident	05/20/20
38,239	Hillsborough	45	Female	No		No	FL resident	05/20/20
38,240	Hillsborough	34	Female	No		No	FL resident	05/20/20
38,241	Hillsborough	33	Male	No		Unknown	FL resident	05/20/20
38,242	Hillsborough	92	Male	No		Unknown	FL resident	05/20/20
38,243	Hillsborough	78	Female	No		Unknown	FL resident	05/20/20
38,244	Hillsborough	64	Male	No		Unknown	FL resident	05/20/20
38,245	Hillsborough	37	Female	No		Yes	FL resident	05/20/20
38,246	Hillsborough	59	Female	No		Unknown	FL resident	05/20/20
38,247	Hillsborough	38	Female	No		Yes	FL resident	05/20/20
38,248	Hillsborough	67	Male	No		Unknown	FL resident	05/20/20
38,249	Hillsborough	55	Female	Unknown		Unknown	FL resident	05/20/20
38,250	Hillsborough	82	Male	No		Yes	FL resident	05/20/20

Coronavirus: line list of cases

Data verified as of Jun 7, 2020 at 10 AM

Data in this report are provisional and subject to change.

Case	County	Age	Gender	Travel related	Travel detail	Contact with a confirmed case	Jurisdiction	Date case counted
38,251	Hillsborough	83	Female	No		Yes	FL resident	05/20/20
38,252	Hillsborough	91	Female	No		Unknown	FL resident	05/20/20
38,253	Hillsborough	65	Male	No		Unknown	FL resident	05/20/20
38,254	Hillsborough	90	Female	Unknown		Unknown	FL resident	05/20/20
38,255	Hillsborough	49	Female	No		Yes	FL resident	05/20/20
38,256	Hillsborough	85	Female	No			FL resident	05/20/20
38,257	Hillsborough	29	Male	No		No	FL resident	05/20/20
38,258	Hillsborough	49	Female	No		No	FL resident	05/20/20
38,259	Hillsborough	39	Male	Unknown		Unknown	FL resident	05/21/20
38,260	Hillsborough	69	Female	No		Yes	FL resident	05/21/20
38,261	Hillsborough	55	Male	No		Yes	FL resident	05/21/20
38,262	Hillsborough	46	Female	No		Yes	FL resident	05/21/20
38,263	Hillsborough	48	Female	No		Unknown	FL resident	05/21/20
38,264	Hillsborough	69	Male	No		Yes	FL resident	05/21/20
38,265	Hillsborough	24	Male	No		Yes	FL resident	05/21/20
38,266	Hillsborough	71	Male	No		Unknown	FL resident	05/21/20
38,267	Hillsborough	41	Male	No		Yes	FL resident	05/21/20
38,268	Hillsborough	67	Male	No		Yes	FL resident	05/21/20
38,269	Hillsborough	40	Male	No		Yes	FL resident	05/21/20
38,270	Hillsborough	54	Male	No		Yes	FL resident	05/21/20
38,271	Hillsborough	24	Male	Unknown			FL resident	05/21/20
38,272	Hillsborough	26	Male	No		Unknown	FL resident	05/21/20
38,273	Hillsborough	23	Female	No		Unknown	FL resident	05/21/20
38,274	Hillsborough	57	Male	No		Unknown	FL resident	05/21/20
38,275	Hillsborough	59	Female	No		Yes	FL resident	05/21/20
38,276	Hillsborough	34	Male	No		Yes	FL resident	05/21/20
38,277	Hillsborough	72	Male	No		No	FL resident	05/21/20
38,278	Hillsborough	49	Male	Unknown			FL resident	05/21/20
38,279	Hillsborough	25	Male	No		Yes	FL resident	05/21/20
38,280	Hillsborough	57	Male	No		Yes	FL resident	05/21/20
38,281	Hillsborough	27	Female	No		Yes	FL resident	05/21/20
38,282	Hillsborough	18	Male	No		Yes	FL resident	05/21/20
38,283	Hillsborough	24	Female	No		Yes	FL resident	05/21/20
38,284	Hillsborough	35	Female	Unknown		Yes	FL resident	05/22/20
38,285	Hillsborough	38	Female	No		Unknown	FL resident	05/22/20
38,286	Hillsborough	47	Male	No		Yes	FL resident	05/22/20
38,287	Hillsborough	49	Male	No		Yes	FL resident	05/22/20
38,288	Hillsborough	33	Male	No		Yes	FL resident	05/22/20
38,289	Hillsborough	46	Female	No		Yes	FL resident	05/22/20
38,290	Hillsborough	37	Female	No		No	FL resident	05/22/20
38,291	Hillsborough	19	Male	No		Yes	FL resident	05/22/20
38,292	Hillsborough	49	Female	No		No	FL resident	05/22/20
38,293	Hillsborough	44	Male	No		Yes	FL resident	05/22/20
38,294	Hillsborough	35	Female	No		No	FL resident	05/22/20
38,295	Hillsborough	90	Female	No		Yes	FL resident	05/22/20
38,296	Hillsborough	64	Female	No		Yes	FL resident	05/22/20
38,297	Hillsborough	54	Male	No		Yes	FL resident	05/22/20
38,298	Hillsborough	53	Female	No		Yes	FL resident	05/22/20
38,299	Hillsborough	88	Male	No		Unknown	FL resident	05/22/20
38,300	Hillsborough	22	Male	No		No	FL resident	05/22/20
38,301	Hillsborough	54	Female	No		Yes	FL resident	05/22/20
38,302	Hillsborough	19	Male	No		Unknown	FL resident	05/22/20
38,303	Hillsborough	15	Female	No		Unknown	FL resident	05/22/20
38,304	Hillsborough	68	Female	No		Unknown	FL resident	05/22/20
38,305	Hillsborough	87	Female	No		Unknown	FL resident	05/22/20
38,306	Hillsborough	58	Female	No		Unknown	FL resident	05/22/20
38,307	Hillsborough	65	Female	No		Unknown	FL resident	05/22/20
38,308	Hillsborough	33	Female	No		Unknown	FL resident	05/22/20
38,309	Hillsborough	78	Female	No		Unknown	FL resident	05/22/20
38,310	Hillsborough	61	Male	Unknown		Yes	FL resident	05/22/20
38,311	Hillsborough	69	Male	No		Yes	FL resident	05/22/20
38,312	Hillsborough	45	Female	Unknown		Unknown	FL resident	05/22/20

Coronavirus: line list of cases

Data verified as of Jun 7, 2020 at 10 AM

Data in this report are provisional and subject to change.

Case	County	Age	Gender	Travel related	Travel detail	Contact with a confirmed case	Jurisdiction	Date case counted
38,313	Hillsborough	29	Male	No		Yes	FL resident	05/22/20
38,314	Hillsborough	2	Female	No		Yes	FL resident	05/22/20
38,315	Hillsborough	37	Female	No		Yes	FL resident	05/22/20
38,316	Hillsborough	76	Male	No			FL resident	05/22/20
38,317	Hillsborough	72	Male	No		Unknown	FL resident	05/23/20
38,318	Hillsborough	86	Female	No		Unknown	FL resident	05/23/20
38,319	Hillsborough	42	Male	Unknown		Unknown	FL resident	05/23/20
38,320	Hillsborough	57	Female	No		No	FL resident	05/23/20
38,321	Hillsborough	32	Male	No		Unknown	FL resident	05/23/20
38,322	Hillsborough	18	Male	No		Yes	FL resident	05/23/20
38,323	Hillsborough	25	Male	No		No	FL resident	05/23/20
38,324	Hillsborough	47	Male	No		Unknown	FL resident	05/23/20
38,325	Hillsborough	65	Female	No		Unknown	FL resident	05/23/20
38,326	Hillsborough	84	Male	No		Unknown	FL resident	05/23/20
38,327	Hillsborough	35	Male	No		Yes	FL resident	05/23/20
38,328	Hillsborough	58	Male	No		Yes	FL resident	05/23/20
38,329	Hillsborough	75	Female	No			FL resident	05/23/20
38,330	Hillsborough	82	Male	No		Unknown	FL resident	05/23/20
38,331	Hillsborough	43	Male	No		Unknown	FL resident	05/23/20
38,332	Hillsborough	42	Male	No		Unknown	FL resident	05/23/20
38,333	Hillsborough	43	Male	No		No	FL resident	05/23/20
38,334	Hillsborough	21	Male	No		Unknown	FL resident	05/23/20
38,335	Hillsborough	43	Male	Unknown		Unknown	FL resident	05/23/20
38,336	Hillsborough	70	Male	Unknown			FL resident	05/23/20
38,337	Hillsborough	31	Male	No		No	FL resident	05/23/20
38,338	Hillsborough	45	Female	No		Unknown	FL resident	05/24/20
38,339	Hillsborough	56	Male	No		Yes	FL resident	05/24/20
38,340	Hillsborough	14	Male	No		Unknown	FL resident	05/24/20
38,341	Hillsborough	56	Male	No		Yes	FL resident	05/24/20
38,342	Hillsborough	36	Male	No		Yes	FL resident	05/24/20
38,343	Hillsborough	40	Female	No		Yes	FL resident	05/24/20
38,344	Hillsborough	34	Female	Unknown		Unknown	FL resident	05/24/20
38,345	Hillsborough	33	Male	No		Yes	FL resident	05/24/20
38,346	Hillsborough	80	Male	No		Unknown	FL resident	05/24/20
38,347	Hillsborough	40	Female	No		Yes	FL resident	05/24/20
38,348	Hillsborough	57	Male	No		No	FL resident	05/24/20
38,349	Hillsborough	89	Female	No			FL resident	05/24/20
38,350	Hillsborough	30	Female	No		Yes	FL resident	05/24/20
38,351	Hillsborough	7	Female	No		Yes	FL resident	05/24/20
38,352	Hillsborough	46	Female	Unknown		Unknown	FL resident	05/24/20
38,353	Hillsborough	9	Male	No		Yes	FL resident	05/24/20
38,354	Hillsborough	38	Female	No		Yes	FL resident	05/24/20
38,355	Hillsborough	31	Female	No		Yes	FL resident	05/24/20
38,356	Hillsborough	38	Female	Unknown		Yes	FL resident	05/24/20
38,357	Hillsborough	56	Male	No		Yes	FL resident	05/24/20
38,358	Hillsborough	85	Male	No			FL resident	05/24/20
38,359	Hillsborough	25	Female	No		Yes	FL resident	05/24/20
38,360	Hillsborough	65	Female	No		No	FL resident	05/24/20
38,361	Hillsborough	89	Female	No			FL resident	05/24/20
38,362	Hillsborough	78	Female	No			FL resident	05/24/20
38,363	Hillsborough	35	Male	No		Yes	FL resident	05/24/20
38,364	Hillsborough	72	Female	No			FL resident	05/24/20
38,365	Hillsborough	49	Female	No		Yes	FL resident	05/24/20
38,366	Hillsborough	67	Male	No			FL resident	05/24/20
38,367	Hillsborough	40	Male	Unknown		Unknown	FL resident	05/24/20
38,368	Hillsborough	16	Male	Unknown		Yes	FL resident	05/24/20
38,369	Hillsborough	66	Male	Unknown		Yes	FL resident	05/24/20
38,370	Hillsborough	11	Female	No		Yes	FL resident	05/24/20
38,371	Hillsborough	36	Male	Unknown		Yes	FL resident	05/24/20
38,372	Hillsborough	35	Male	Unknown		Unknown	FL resident	05/24/20
38,373	Hillsborough	35	Female	No		Unknown	FL resident	05/24/20
38,374	Hillsborough	31	Male	No		Yes	FL resident	05/24/20

Coronavirus: line list of cases

Data verified as of Jun 7, 2020 at 10 AM

Data in this report are provisional and subject to change.

Case	County	Age	Gender	Travel related	Travel detail	Contact with a confirmed case	Jurisdiction	Date case counted
38,375	Hillsborough	29	Female	No		Yes	FL resident	05/24/20
38,376	Hillsborough	13	Female	No		Yes	FL resident	05/24/20
38,377	Hillsborough	22	Male	No		Yes	FL resident	05/24/20
38,378	Hillsborough	44	Female	No		Yes	FL resident	05/24/20
38,379	Hillsborough	26	Female	No		Yes	FL resident	05/24/20
38,380	Hillsborough	19	Female	No		Yes	FL resident	05/24/20
38,381	Hillsborough	35	Female	No		Unknown	FL resident	05/24/20
38,382	Hillsborough	49	Male	No		Yes	FL resident	05/24/20
38,383	Hillsborough	46	Male	No		Yes	FL resident	05/24/20
38,384	Hillsborough	24	Male	No		Yes	FL resident	05/24/20
38,385	Hillsborough	57	Male	No		No	FL resident	05/24/20
38,386	Hillsborough	0	Female	No		Yes	FL resident	05/24/20
38,387	Hillsborough	72	Female	No		Unknown	FL resident	05/24/20
38,388	Hillsborough	64	Male	No			FL resident	05/24/20
38,389	Hillsborough	72	Female	No			FL resident	05/24/20
38,390	Hillsborough	58	Male	No			FL resident	05/24/20
38,391	Hillsborough	36	Female	No		Yes	FL resident	05/24/20
38,392	Hillsborough	37	Female	No		Yes	FL resident	05/24/20
38,393	Hillsborough	24	Male	No		Yes	FL resident	05/24/20
38,394	Hillsborough	50	Female	Unknown		Yes	FL resident	05/24/20
38,395	Hillsborough	20	Male	Unknown		Unknown	FL resident	05/24/20
38,396	Hillsborough	83	Male	Unknown		Unknown	FL resident	05/24/20
38,397	Hillsborough	33	Male	Unknown		Unknown	FL resident	05/24/20
38,398	Hillsborough	8	Female	No		Yes	FL resident	05/24/20
38,399	Hillsborough	36	Female	No		Yes	FL resident	05/24/20
38,400	Hillsborough	75	Male	Unknown		Unknown	FL resident	05/24/20
38,401	Hillsborough	56	Male	Unknown		Yes	FL resident	05/24/20
38,402	Hillsborough	18	Female	No		Yes	FL resident	05/24/20
38,403	Hillsborough	22	Male	No		Unknown	FL resident	05/24/20
38,404	Hillsborough	5	Female	No		Yes	FL resident	05/24/20
38,405	Hillsborough	54	Female	No		Yes	FL resident	05/24/20
38,406	Hillsborough	26	Female	No		Unknown	FL resident	05/24/20
38,407	Hillsborough	16	Female	Unknown			FL resident	05/24/20
38,408	Hillsborough	22	Male	Unknown		Unknown	FL resident	05/24/20
38,409	Hillsborough	34	Female	Unknown		Yes	FL resident	05/24/20
38,410	Hillsborough	48	Male	No		Yes	FL resident	05/24/20
38,411	Hillsborough	50	Male	No		Yes	FL resident	05/24/20
38,412	Hillsborough	77	Female	No		Unknown	FL resident	05/24/20
38,413	Hillsborough	20	Male	Unknown		Yes	FL resident	05/24/20
38,414	Hillsborough	27	Male	Unknown		Unknown	FL resident	05/24/20
38,415	Hillsborough	32	Female	No		Yes	FL resident	05/25/20
38,416	Hillsborough	51	Female	No		Yes	FL resident	05/25/20
38,417	Hillsborough	22	Male	No		Yes	FL resident	05/25/20
38,418	Hillsborough	40	Female	No		Yes	FL resident	05/25/20
38,419	Hillsborough	34	Male	No		Yes	FL resident	05/25/20
38,420	Hillsborough	13	Male	No		Yes	FL resident	05/25/20
38,421	Hillsborough	26	Female	No		Yes	FL resident	05/25/20
38,422	Hillsborough	18	Male	Unknown		Yes	FL resident	05/25/20
38,423	Hillsborough	24	Male	No		Yes	FL resident	05/25/20
38,424	Hillsborough	32	Male	No		Yes	FL resident	05/25/20
38,425	Hillsborough	66	Female	No		Yes	FL resident	05/25/20
38,426	Hillsborough	70	Male	No		Unknown	FL resident	05/25/20
38,427	Hillsborough	46	Female	Unknown		Yes	FL resident	05/25/20
38,428	Hillsborough	36	Male	Unknown			FL resident	05/25/20
38,429	Hillsborough	44	Male	No		Yes	FL resident	05/25/20
38,430	Hillsborough	20	Female	No		Yes	FL resident	05/25/20
38,431	Hillsborough	61	Female	Unknown			FL resident	05/25/20
38,432	Hillsborough	18	Female	Unknown		Yes	FL resident	05/25/20
38,433	Hillsborough	19	Male	No		Yes	FL resident	05/25/20
38,434	Hillsborough	34	Male	No		Yes	FL resident	05/25/20
38,435	Hillsborough	36	Male	No		Yes	FL resident	05/25/20
38,436	Hillsborough	15	Male	No		Yes	FL resident	05/25/20

Coronavirus: line list of cases

Data verified as of Jun 7, 2020 at 10 AM

Data in this report are provisional and subject to change.

Case	County	Age	Gender	Travel related	Travel detail	Contact with a confirmed case	Jurisdiction	Date case counted
38,437	Hillsborough	27	Female	Unknown		Unknown	FL resident	05/25/20
38,438	Hillsborough	38	Female	Unknown		Unknown	FL resident	05/25/20
38,439	Hillsborough	0	Male	Unknown		Unknown	FL resident	05/25/20
38,440	Hillsborough	39	Male	Unknown		Unknown	FL resident	05/25/20
38,441	Hillsborough	85	Female	No		Unknown	FL resident	05/25/20
38,442	Hillsborough	30	Male	No		No	FL resident	05/25/20
38,443	Hillsborough	24	Female	No		Unknown	FL resident	05/25/20
38,444	Hillsborough	38	Male	No		No	FL resident	05/25/20
38,445	Hillsborough	70	Female	No		Unknown	FL resident	05/25/20
38,446	Hillsborough	26	Male	No		Yes	FL resident	05/25/20
38,447	Hillsborough	52	Male	No		Yes	FL resident	05/25/20
38,448	Hillsborough	19	Female	Unknown		Unknown	FL resident	05/25/20
38,449	Hillsborough	43	Female	No		Yes	FL resident	05/25/20
38,450	Hillsborough	51	Female	No		Yes	FL resident	05/25/20
38,451	Hillsborough	65	Female	No		Unknown	FL resident	05/25/20
38,452	Hillsborough	69	Female	No		No	FL resident	05/25/20
38,453	Hillsborough	52	Female	Unknown			FL resident	05/25/20
38,454	Hillsborough	44	Male	No		Unknown	FL resident	05/25/20
38,455	Hillsborough	30	Female	No		Yes	FL resident	05/25/20
38,456	Hillsborough	55	Female	No		Yes	FL resident	05/25/20
38,457	Hillsborough	56	Male	No		Unknown	FL resident	05/25/20
38,458	Hillsborough	22	Female	Unknown		Unknown	FL resident	05/25/20
38,459	Hillsborough	48	Male	Unknown		No	FL resident	05/25/20
38,460	Hillsborough	66	Female	No		Unknown	FL resident	05/25/20
38,461	Hillsborough	34	Male	Unknown			FL resident	05/25/20
38,462	Hillsborough	68	Male	No		No	FL resident	05/25/20
38,463	Hillsborough	24	Female	Unknown		Yes	FL resident	05/25/20
38,464	Hillsborough	24	Female	Unknown		Yes	FL resident	05/25/20
38,465	Hillsborough	42	Female	No		Unknown	FL resident	05/25/20
38,466	Hillsborough	1	Female	No		Unknown	FL resident	05/25/20
38,467	Hillsborough	30	Male	No		Yes	FL resident	05/26/20
38,468	Hillsborough	32	Male	No		Unknown	FL resident	05/26/20
38,469	Hillsborough	66	Male	No		Unknown	FL resident	05/26/20
38,470	Hillsborough	31	Female	No		Yes	FL resident	05/26/20
38,471	Hillsborough	70	Male	No		Unknown	FL resident	05/26/20
38,472	Hillsborough	67	Female	No		Yes	FL resident	05/26/20
38,473	Hillsborough	25	Male	No		Yes	FL resident	05/26/20
38,474	Hillsborough	79	Male	No		Unknown	FL resident	05/26/20
38,475	Hillsborough	64	Female	No		Yes	FL resident	05/26/20
38,476	Hillsborough	29	Female	No		Yes	FL resident	05/26/20
38,477	Hillsborough	29	Female	No		Yes	FL resident	05/26/20
38,478	Hillsborough	22	Female	No		Yes	FL resident	05/26/20
38,479	Hillsborough	32	Female	Unknown		Yes	FL resident	05/26/20
38,480	Hillsborough	26	Male	No		Yes	FL resident	05/26/20
38,481	Hillsborough	54	Female	No		Yes	FL resident	05/26/20
38,482	Hillsborough	56	Male	No		Yes	FL resident	05/26/20
38,483	Hillsborough	93	Male	No		No	FL resident	05/26/20
38,484	Hillsborough	34	Female	Unknown		Unknown	FL resident	05/26/20
38,485	Hillsborough	84	Male	Unknown			FL resident	05/26/20
38,486	Hillsborough	37	Male	No		Yes	FL resident	05/26/20
38,487	Hillsborough	95	Female	Unknown			FL resident	05/26/20
38,488	Hillsborough	64	Male	No		Yes	FL resident	05/26/20
38,489	Hillsborough	61	Female	No		Yes	FL resident	05/27/20
38,490	Hillsborough	67	Female	No		Unknown	FL resident	05/27/20
38,491	Hillsborough	28	Female	No		Yes	FL resident	05/27/20
38,492	Hillsborough	33	Female	No		Unknown	FL resident	05/27/20
38,493	Hillsborough	19	Male	No		Unknown	FL resident	05/27/20
38,494	Hillsborough	30	Male	No		Unknown	FL resident	05/27/20
38,495	Hillsborough	25	Male	No		Unknown	FL resident	05/27/20
38,496	Hillsborough	50	Male	No		Unknown	FL resident	05/27/20
38,497	Hillsborough	27	Female	No		Unknown	FL resident	05/27/20
38,498	Hillsborough	81	Male	No		Yes	FL resident	05/27/20

Coronavirus: line list of cases

Data verified as of Jun 7, 2020 at 10 AM

Data in this report are provisional and subject to change.

Case	County	Age	Gender	Travel related	Travel detail	Contact with a confirmed case	Jurisdiction	Date case counted
38,499	Hillsborough	32	Male	Unknown		Yes	FL resident	05/27/20
38,500	Hillsborough	33	Female	No		Yes	FL resident	05/27/20
38,501	Hillsborough	46	Female	No		Unknown	FL resident	05/27/20
38,502	Hillsborough	88	Female	No		Unknown	FL resident	05/27/20
38,503	Hillsborough	62	Female	No		Yes	FL resident	05/27/20
38,504	Hillsborough	72	Female	No		Unknown	FL resident	05/27/20
38,505	Hillsborough	1	Female	No		Yes	FL resident	05/27/20
38,506	Hillsborough	30	Male	No		Yes	FL resident	05/27/20
38,507	Hillsborough	30	Female	Unknown			FL resident	05/27/20
38,508	Hillsborough	18	Male	No		Unknown	FL resident	05/27/20
38,509	Hillsborough	78	Male	No		Yes	FL resident	05/27/20
38,510	Hillsborough	66	Female	No		Unknown	FL resident	05/27/20
38,511	Hillsborough	89	Male	Unknown			FL resident	05/27/20
38,512	Hillsborough	9	Female	No		Yes	FL resident	05/27/20
38,513	Hillsborough	79	Male	Unknown			FL resident	05/27/20
38,514	Hillsborough	30	Female	No		Yes	FL resident	05/27/20
38,515	Hillsborough	57	Female	No		Unknown	FL resident	05/27/20
38,516	Hillsborough	19	Female	Unknown		Unknown	FL resident	05/27/20
38,517	Hillsborough	23	Female	No		No	FL resident	05/28/20
38,518	Hillsborough	45	Male	No		Unknown	FL resident	05/28/20
38,519	Hillsborough	59	Female	No		Yes	FL resident	05/28/20
38,520	Hillsborough	99	Female	Unknown			FL resident	05/28/20
38,521	Hillsborough	46	Female	No		Unknown	FL resident	05/28/20
38,522	Hillsborough	60	Female	No		No	FL resident	05/28/20
38,523	Hillsborough	38	Female	Yes	IL	Yes	FL resident	05/28/20
38,524	Hillsborough	26	Female	Unknown		Unknown	FL resident	05/28/20
38,525	Hillsborough	71	Female	No			FL resident	05/28/20
38,526	Hillsborough	53	Female	No		Yes	FL resident	05/28/20
38,527	Hillsborough	21	Male	No		Yes	FL resident	05/28/20
38,528	Hillsborough	41	Male	No		Yes	FL resident	05/28/20
38,529	Hillsborough	24	Female	No		Yes	FL resident	05/28/20
38,530	Hillsborough	6	Male	No		Unknown	FL resident	05/28/20
38,531	Hillsborough	42	Female	No		Yes	FL resident	05/28/20
38,532	Hillsborough	65	Male	No		No	FL resident	05/28/20
38,533	Hillsborough	41	Female	No		Yes	FL resident	05/28/20
38,534	Hillsborough	60	Male	No			FL resident	05/28/20
38,535	Hillsborough	34	Male	No		Yes	FL resident	05/28/20
38,536	Hillsborough	100	Female	No		Unknown	FL resident	05/28/20
38,537	Hillsborough	54	Female	No		Yes	FL resident	05/28/20
38,538	Hillsborough	71	Male	No		No	FL resident	05/28/20
38,539	Hillsborough	11	Female	No		Unknown	FL resident	05/28/20
38,540	Hillsborough	90	Female	No			FL resident	05/28/20
38,541	Hillsborough	46	Male	No		Yes	FL resident	05/28/20
38,542	Hillsborough	60	Female	No		Yes	FL resident	05/28/20
38,543	Hillsborough	16	Female	No		Unknown	FL resident	05/28/20
38,544	Hillsborough	23	Male	No		No	FL resident	05/28/20
38,545	Hillsborough	40	Male	No		Unknown	FL resident	05/28/20
38,546	Hillsborough	44	Female	No		No	FL resident	05/28/20
38,547	Hillsborough	19	Female	No		No	FL resident	05/28/20
38,548	Hillsborough	61	Female	No		Yes	FL resident	05/28/20
38,549	Hillsborough	44	Male	No		Yes	FL resident	05/28/20
38,550	Hillsborough	38	Female	No		Yes	FL resident	05/28/20
38,551	Hillsborough	28	Female	No		Yes	FL resident	05/28/20
38,552	Hillsborough	58	Male	No		No	FL resident	05/28/20
38,553	Hillsborough	53	Female	No		Yes	FL resident	05/28/20
38,554	Hillsborough	30	Male	No		Yes	FL resident	05/28/20
38,555	Hillsborough	62	Male	No		Yes	FL resident	05/28/20
38,556	Hillsborough	60	Female	Unknown		Unknown	FL resident	05/28/20
38,557	Hillsborough	27	Female	No		Yes	FL resident	05/28/20
38,558	Hillsborough	5	Male	No		Yes	FL resident	05/28/20
38,559	Hillsborough	2	Female	No		Yes	FL resident	05/28/20
38,560	Hillsborough	21	Male	No		No	FL resident	05/28/20

Coronavirus: line list of cases

Data verified as of Jun 7, 2020 at 10 AM

Data in this report are provisional and subject to change.

Case	County	Age	Gender	Travel related	Travel detail	Contact with a confirmed case	Jurisdiction	Date case counted
38,561	Hillsborough	43	Male	No		Yes	FL resident	05/28/20
38,562	Hillsborough	28	Female	Unknown		Unknown	FL resident	05/28/20
38,563	Hillsborough	96	Female	No		Unknown	FL resident	05/28/20
38,564	Hillsborough	47	Male	No		Yes	FL resident	05/28/20
38,565	Hillsborough	41	Male	No		Unknown	FL resident	05/28/20
38,566	Hillsborough	57	Female	No		Unknown	FL resident	05/28/20
38,567	Hillsborough	58	Male	No		Unknown	FL resident	05/28/20
38,568	Hillsborough	84	Female	Unknown		Unknown	FL resident	05/28/20
38,569	Hillsborough	29	Male	No		Yes	FL resident	05/28/20
38,570	Hillsborough	21	Male	No		Unknown	FL resident	05/28/20
38,571	Hillsborough	22	Male	No			FL resident	05/28/20
38,572	Hillsborough	22	Female	No		Unknown	FL resident	05/29/20
38,573	Hillsborough	78	Female	No		Yes	FL resident	05/29/20
38,574	Hillsborough	97	Male	No			FL resident	05/29/20
38,575	Hillsborough	83	Male	No		Yes	FL resident	05/29/20
38,576	Hillsborough	57	Female	No		Yes	FL resident	05/29/20
38,577	Hillsborough	47	Female	Unknown		No	FL resident	05/29/20
38,578	Hillsborough	30	Male	Unknown		Unknown	FL resident	05/29/20
38,579	Hillsborough	33	Female	No		Yes	FL resident	05/29/20
38,580	Hillsborough	35	Female	No		Yes	FL resident	05/29/20
38,581	Hillsborough	26	Female	No		Yes	FL resident	05/29/20
38,582	Hillsborough	76	Female	No			FL resident	05/29/20
38,583	Hillsborough	80	Female	No			FL resident	05/29/20
38,584	Hillsborough	16	Male	No		Yes	FL resident	05/29/20
38,585	Hillsborough	36	Male	No		Yes	FL resident	05/29/20
38,586	Hillsborough	29	Male	No		No	FL resident	05/29/20
38,587	Hillsborough	86	Female	No		No	FL resident	05/29/20
38,588	Hillsborough	74	Female	No		Yes	FL resident	05/29/20
38,589	Hillsborough	76	Male	No		Unknown	FL resident	05/29/20
38,590	Hillsborough	76	Female	No		Yes	FL resident	05/29/20
38,591	Hillsborough	22	Male	No		No	FL resident	05/29/20
38,592	Hillsborough	48	Female	No		Yes	FL resident	05/29/20
38,593	Hillsborough	57	Female	No		Unknown	FL resident	05/29/20
38,594	Hillsborough	61	Male	No		Yes	FL resident	05/29/20
38,595	Hillsborough	28	Male	No		Yes	FL resident	05/29/20
38,596	Hillsborough	67	Male	No		Yes	FL resident	05/29/20
38,597	Hillsborough	31	Male	No		Unknown	FL resident	05/29/20
38,598	Hillsborough	31	Male	Yes	FL; NC	Unknown	FL resident	05/29/20
38,599	Hillsborough	59	Female	No		Unknown	FL resident	05/29/20
38,600	Hillsborough	58	Male	Unknown		Unknown	FL resident	05/29/20
38,601	Hillsborough	12	Female	No		Yes	FL resident	05/29/20
38,602	Hillsborough	4	Female	No		Yes	FL resident	05/29/20
38,603	Hillsborough	37	Female	No		Yes	FL resident	05/29/20
38,604	Hillsborough	7	Male	No		Unknown	FL resident	05/29/20
38,605	Hillsborough	1	Male	No		Unknown	FL resident	05/29/20
38,606	Hillsborough	24	Female	No		Unknown	FL resident	05/29/20
38,607	Hillsborough	24	Female	No		Yes	FL resident	05/30/20
38,608	Hillsborough	45	Male	Unknown		No	FL resident	05/30/20
38,609	Hillsborough	32	Male	No		No	FL resident	05/30/20
38,610	Hillsborough	84	Female	No		Yes	FL resident	05/30/20
38,611	Hillsborough	35	Male	No		Yes	FL resident	05/30/20
38,612	Hillsborough	54	Female	No		No	FL resident	05/30/20
38,613	Hillsborough	12	Male	Unknown		Unknown	FL resident	05/30/20
38,614	Hillsborough	36	Male	No		Unknown	FL resident	05/30/20
38,615	Hillsborough	27	Female	No		Unknown	FL resident	05/30/20
38,616	Hillsborough	38	Female	Unknown		Unknown	FL resident	05/30/20
38,617	Hillsborough	16	Female	Unknown		Yes	FL resident	05/30/20
38,618	Hillsborough	36	Male	No		Yes	FL resident	05/30/20
38,619	Hillsborough	26	Male	No		No	FL resident	05/30/20
38,620	Hillsborough	25	Male	No		Yes	FL resident	05/30/20
38,621	Hillsborough	22	Male	No		No	FL resident	05/30/20
38,622	Hillsborough	51	Female	No		Yes	FL resident	05/30/20

Coronavirus: line list of cases

Data verified as of Jun 7, 2020 at 10 AM

Data in this report are provisional and subject to change.

Case	County	Age	Gender	Travel related	Travel detail	Contact with a confirmed case	Jurisdiction	Date case counted
38,623	Hillsborough	21	Male	Unknown		Yes	FL resident	05/30/20
38,624	Hillsborough	35	Male	Unknown		Yes	FL resident	05/30/20
38,625	Hillsborough	16	Female	No		Yes	FL resident	05/30/20
38,626	Hillsborough	24	Female	No		No	FL resident	05/30/20
38,627	Hillsborough	41	Female	No		No	FL resident	05/30/20
38,628	Hillsborough	53	Male	No		No	FL resident	05/30/20
38,629	Hillsborough	59	Female	No		Yes	FL resident	05/30/20
38,630	Hillsborough	24	Female	No		Yes	FL resident	05/30/20
38,631	Hillsborough	13	Female	No		Yes	FL resident	05/30/20
38,632	Hillsborough	62	Male	No		No	FL resident	05/30/20
38,633	Hillsborough	53	Female	No		No	FL resident	05/30/20
38,634	Hillsborough	73	Female	Unknown			FL resident	05/30/20
38,635	Hillsborough	56	Male	No		No	FL resident	05/30/20
38,636	Hillsborough	35	Female	Unknown		Yes	FL resident	05/30/20
38,637	Hillsborough	62	Female	No		Unknown	FL resident	05/30/20
38,638	Hillsborough	4	Female	No		Yes	FL resident	05/30/20
38,639	Hillsborough	33	Female	No		Unknown	FL resident	05/30/20
38,640	Hillsborough	34	Male	Unknown		Unknown	FL resident	05/30/20
38,641	Hillsborough	42	Male	Unknown		Unknown	FL resident	05/30/20
38,642	Hillsborough	39	Female	No		Unknown	FL resident	05/30/20
38,643	Hillsborough	62	Male	No		Yes	FL resident	05/30/20
38,644	Hillsborough	13	Female	No		Yes	FL resident	05/30/20
38,645	Hillsborough	65	Female	Unknown		Unknown	FL resident	05/30/20
38,646	Hillsborough	61	Male	No		No	FL resident	05/30/20
38,647	Hillsborough	23	Male	No		Unknown	FL resident	05/30/20
38,648	Hillsborough	13	Male	No		No	FL resident	05/30/20
38,649	Hillsborough	46	Unknown	Unknown			FL resident	05/30/20
38,650	Hillsborough	63	Male	No		Yes	FL resident	05/30/20
38,651	Hillsborough	41	Female	Yes	NC	Yes	FL resident	05/30/20
38,652	Hillsborough	35	Male	No		No	FL resident	05/30/20
38,653	Hillsborough	30	Male	Unknown		Unknown	FL resident	05/30/20
38,654	Hillsborough	16	Male	No		Yes	FL resident	05/30/20
38,655	Hillsborough	15	Female	No		Yes	FL resident	05/30/20
38,656	Hillsborough	43	Female	No		Yes	FL resident	05/30/20
38,657	Hillsborough	33	Male	Unknown		Unknown	FL resident	05/30/20
38,658	Hillsborough	20	Male	Unknown		Yes	FL resident	05/30/20
38,659	Hillsborough	70	Male	Unknown			FL resident	05/30/20
38,660	Hillsborough	72	Female	Unknown		Unknown	FL resident	05/30/20
38,661	Hillsborough	72	Male	Unknown		Unknown	FL resident	05/30/20
38,662	Hillsborough	52	Female	No		Yes	FL resident	05/30/20
38,663	Hillsborough	22	Male	Unknown		Yes	FL resident	05/30/20
38,664	Hillsborough	52	Male	No		Unknown	FL resident	05/30/20
38,665	Hillsborough	26	Male	Unknown		No	FL resident	05/30/20
38,666	Hillsborough	93	Female	Unknown		Yes	FL resident	05/30/20
38,667	Hillsborough	9	Female	No		Yes	FL resident	05/30/20
38,668	Hillsborough	12	Female	No		Yes	FL resident	05/30/20
38,669	Hillsborough	8	Female	Unknown		Unknown	FL resident	05/30/20
38,670	Hillsborough	18	Female	No		Unknown	FL resident	05/30/20
38,671	Hillsborough	26	Female	No		Yes	FL resident	05/30/20
38,672	Hillsborough	54	Female	Unknown		Yes	FL resident	05/30/20
38,673	Hillsborough	47	Female	No		Unknown	FL resident	05/30/20
38,674	Hillsborough	30	Female	Unknown		Unknown	FL resident	05/30/20
38,675	Hillsborough	33	Male	No		Yes	FL resident	05/30/20
38,676	Hillsborough	103	Female	No		No	FL resident	05/30/20
38,677	Hillsborough	34	Female	No		Yes	FL resident	05/30/20
38,678	Hillsborough	25	Male	No		No	FL resident	05/30/20
38,679	Hillsborough	92	Female	No		Unknown	FL resident	05/30/20
38,680	Hillsborough	48	Male	No		No	FL resident	05/30/20
38,681	Hillsborough	60	Male	Unknown		Unknown	FL resident	05/30/20
38,682	Hillsborough	50	Female	No		Yes	FL resident	05/30/20
38,683	Hillsborough	6	Male	No		Yes	FL resident	05/30/20
38,684	Hillsborough	75	Female	No		Unknown	FL resident	05/30/20

Coronavirus: line list of cases

Data verified as of Jun 7, 2020 at 10 AM

Data in this report are provisional and subject to change.

Case	County	Age	Gender	Travel related	Travel detail	Contact with a confirmed case	Jurisdiction	Date case counted
38,685	Hillsborough	45	Female	Unknown			FL resident	05/30/20
38,686	Hillsborough	41	Male	Unknown		Yes	FL resident	05/30/20
38,687	Hillsborough	50	Male	No		Unknown	FL resident	05/30/20
38,688	Hillsborough	29	Male	Unknown		Unknown	FL resident	05/31/20
38,689	Hillsborough	94	Male	No		Unknown	FL resident	05/31/20
38,690	Hillsborough	12	Male	Unknown		Yes	FL resident	05/31/20
38,691	Hillsborough	89	Female	No		Unknown	FL resident	05/31/20
38,692	Hillsborough	24	Female	No		Unknown	FL resident	05/31/20
38,693	Hillsborough	89	Female	No			FL resident	05/31/20
38,694	Hillsborough	68	Female	Unknown		Unknown	FL resident	05/31/20
38,695	Hillsborough	90	Female	No		Unknown	FL resident	05/31/20
38,696	Hillsborough	13	Female	Unknown		Yes	FL resident	05/31/20
38,697	Hillsborough	28	Female	No		Yes	FL resident	05/31/20
38,698	Hillsborough	53	Female	Unknown		Unknown	FL resident	05/31/20
38,699	Hillsborough	43	Male	No		Unknown	FL resident	05/31/20
38,700	Hillsborough	37	Male	No		No	FL resident	05/31/20
38,701	Hillsborough	52	Female	Unknown		Unknown	FL resident	05/31/20
38,702	Hillsborough	85	Male	No		Yes	FL resident	05/31/20
38,703	Hillsborough	22	Female	No		No	FL resident	05/31/20
38,704	Hillsborough	65	Male	No		No	FL resident	05/31/20
38,705	Hillsborough	76	Female	Unknown		Yes	FL resident	05/31/20
38,706	Hillsborough	10	Female	Unknown			FL resident	05/31/20
38,707	Hillsborough	24	Male	No		Unknown	FL resident	05/31/20
38,708	Hillsborough	39	Male	Unknown		Unknown	FL resident	05/31/20
38,709	Hillsborough	49	Female	No		Unknown	FL resident	05/31/20
38,710	Hillsborough	50	Male	No		Unknown	FL resident	05/31/20
38,711	Hillsborough	30	Female	No		No	FL resident	05/31/20
38,712	Hillsborough	52	Female	No		Yes	FL resident	05/31/20
38,713	Hillsborough	28	Female	Unknown		Unknown	FL resident	05/31/20
38,714	Hillsborough	52	Male	No		Yes	FL resident	05/31/20
38,715	Hillsborough	32	Female	No		Yes	FL resident	05/31/20
38,716	Hillsborough	23	Female	No		Unknown	FL resident	05/31/20
38,717	Hillsborough	73	Male	No		Unknown	FL resident	05/31/20
38,718	Hillsborough	37	Male	Unknown		Yes	FL resident	05/31/20
38,719	Hillsborough	50	Female	No		Unknown	FL resident	05/31/20
38,720	Hillsborough	75	Female	No		Yes	FL resident	05/31/20
38,721	Hillsborough	24	Female	Unknown		Unknown	FL resident	05/31/20
38,722	Hillsborough	22	Female	No		Yes	FL resident	05/31/20
38,723	Hillsborough	25	Male	Unknown		Unknown	FL resident	05/31/20
38,724	Hillsborough	79	Male	No		Yes	FL resident	05/31/20
38,725	Hillsborough	49	Male	No		Yes	FL resident	05/31/20
38,726	Hillsborough	64	Male	No		Yes	FL resident	05/31/20
38,727	Hillsborough	30	Female	Unknown		No	FL resident	05/31/20
38,728	Hillsborough	38	Female	Unknown		Yes	FL resident	05/31/20
38,729	Hillsborough	31	Male	No		Unknown	FL resident	05/31/20
38,730	Hillsborough	24	Female	Unknown		No	FL resident	05/31/20
38,731	Hillsborough	24	Female	No		Unknown	FL resident	05/31/20
38,732	Hillsborough	37	Male	Yes	AZ; FL	Unknown	FL resident	05/31/20
38,733	Hillsborough	28	Female	No		Yes	FL resident	05/31/20
38,734	Hillsborough	0	Male	No		No	FL resident	05/31/20
38,735	Hillsborough	73	Male	Unknown		Unknown	FL resident	05/31/20
38,736	Hillsborough	28	Female	No		Yes	FL resident	05/31/20
38,737	Hillsborough	66	Female	Unknown		Yes	FL resident	05/31/20
38,738	Hillsborough	66	Male	No		No	FL resident	05/31/20
38,739	Hillsborough	26	Female	No		No	FL resident	06/01/20
38,740	Hillsborough	63	Male	No		Unknown	FL resident	06/01/20
38,741	Hillsborough	62	Female	No		Yes	FL resident	06/01/20
38,742	Hillsborough	36	Male	No		Unknown	FL resident	06/01/20
38,743	Hillsborough	39	Female	Unknown		Unknown	FL resident	06/01/20
38,744	Hillsborough	37	Male	Unknown		No	FL resident	06/01/20
38,745	Hillsborough	35	Female	No		No	FL resident	06/01/20
38,746	Hillsborough	65	Male	Unknown		Unknown	FL resident	06/01/20

Coronavirus: line list of cases

Data verified as of Jun 7, 2020 at 10 AM

Data in this report are provisional and subject to change.

Case	County	Age	Gender	Travel related	Travel detail	Contact with a confirmed case	Jurisdiction	Date case counted
38,747	Hillsborough	36	Female	No		Yes	FL resident	06/01/20
38,748	Hillsborough	58	Female	No		Unknown	FL resident	06/01/20
38,749	Hillsborough	8	Male	Unknown		Yes	FL resident	06/01/20
38,750	Hillsborough	42	Male	No		Yes	FL resident	06/01/20
38,751	Hillsborough	62	Male	No		Unknown	FL resident	06/01/20
38,752	Hillsborough	54	Male	No		Unknown	FL resident	06/01/20
38,753	Hillsborough	70	Male	No		Yes	FL resident	06/01/20
38,754	Hillsborough	39	Male	Unknown		No	FL resident	06/01/20
38,755	Hillsborough	47	Female	No		Unknown	FL resident	06/01/20
38,756	Hillsborough	68	Female	No		No	FL resident	06/01/20
38,757	Hillsborough	57	Male	No		Unknown	FL resident	06/01/20
38,758	Hillsborough	50	Female	No		Unknown	FL resident	06/01/20
38,759	Hillsborough	63	Female	No		No	FL resident	06/01/20
38,760	Hillsborough	53	Male	No		No	FL resident	06/01/20
38,761	Hillsborough	63	Female	No		Yes	FL resident	06/01/20
38,762	Hillsborough	38	Male	No		Unknown	FL resident	06/01/20
38,763	Hillsborough	44	Female	No		Yes	FL resident	06/01/20
38,764	Hillsborough	4	Female	No		No	FL resident	06/01/20
38,765	Hillsborough	54	Female	No		Unknown	FL resident	06/01/20
38,766	Hillsborough	46	Male	No		Unknown	FL resident	06/01/20
38,767	Hillsborough	36	Female	Unknown		Unknown	FL resident	06/01/20
38,768	Hillsborough	66	Male	No		No	FL resident	06/01/20
38,769	Hillsborough	18	Female	Unknown		Unknown	FL resident	06/01/20
38,770	Hillsborough	24	Male	Unknown		Yes	FL resident	06/01/20
38,771	Hillsborough	68	Female	Unknown		Unknown	FL resident	06/01/20
38,772	Hillsborough	96	Female	No		Unknown	FL resident	06/01/20
38,773	Hillsborough	38	Male	No		Unknown	FL resident	06/01/20
38,774	Hillsborough	0	Female	No		Unknown	FL resident	06/02/20
38,775	Hillsborough	90	Male	No		Unknown	FL resident	06/02/20
38,776	Hillsborough	37	Male	No		No	FL resident	06/02/20
38,777	Hillsborough	36	Female	No		Unknown	FL resident	06/02/20
38,778	Hillsborough	83	Female	No		Unknown	FL resident	06/02/20
38,779	Hillsborough	20	Male	No		Yes	FL resident	06/02/20
38,780	Hillsborough	44	Male	Unknown			FL resident	06/02/20
38,781	Hillsborough	56	Male	No		Unknown	FL resident	06/02/20
38,782	Hillsborough	19	Female	No		Unknown	FL resident	06/02/20
38,783	Hillsborough	42	Male	No		Yes	FL resident	06/02/20
38,784	Hillsborough	24	Male	No		Unknown	FL resident	06/02/20
38,785	Hillsborough	60	Female	No		No	FL resident	06/02/20
38,786	Hillsborough	45	Female	Unknown		No	FL resident	06/02/20
38,787	Hillsborough	30	Female	No		No	FL resident	06/02/20
38,788	Hillsborough	62	Female	No		Unknown	FL resident	06/02/20
38,789	Hillsborough	36	Male	No		No	FL resident	06/02/20
38,790	Hillsborough	23	Female	Unknown		Yes	FL resident	06/02/20
38,791	Hillsborough	20	Male	No		Yes	FL resident	06/02/20
38,792	Hillsborough	27	Male	Unknown		Unknown	FL resident	06/02/20
38,793	Hillsborough	24	Male	Unknown		No	FL resident	06/02/20
38,794	Hillsborough	29	Female	Unknown		No	FL resident	06/02/20
38,795	Hillsborough	74	Female	No		No	FL resident	06/02/20
38,796	Hillsborough	79	Male	Unknown		Unknown	FL resident	06/02/20
38,797	Hillsborough	55	Female	No		Yes	FL resident	06/02/20
38,798	Hillsborough	57	Female	No		Yes	FL resident	06/02/20
38,799	Hillsborough	57	Male	No		Yes	FL resident	06/02/20
38,800	Hillsborough	36	Male	No		Unknown	FL resident	06/02/20
38,801	Hillsborough	70	Female	No		Yes	FL resident	06/02/20
38,802	Hillsborough	43	Male	No		Unknown	FL resident	06/02/20
38,803	Hillsborough	43	Female	No		Yes	FL resident	06/02/20
38,804	Hillsborough	61	Female	No		Unknown	FL resident	06/02/20
38,805	Hillsborough	68	Male	Unknown		Unknown	FL resident	06/02/20
38,806	Hillsborough	83	Female	No		Yes	FL resident	06/02/20
38,807	Hillsborough	28	Male	No		Unknown	FL resident	06/02/20
38,808	Hillsborough	48	Male	No		Yes	FL resident	06/02/20

Coronavirus: line list of cases

Data verified as of Jun 7, 2020 at 10 AM

Data in this report are provisional and subject to change.

Case	County	Age	Gender	Travel related	Travel detail	Contact with a confirmed case	Jurisdiction	Date case counted
38,809	Hillsborough	64	Female	Unknown		Yes	FL resident	06/02/20
38,810	Hillsborough	33	Male	Unknown		Unknown	FL resident	06/02/20
38,811	Hillsborough	27	Female	No		No	FL resident	06/02/20
38,812	Hillsborough	30	Male	No		No	FL resident	06/02/20
38,813	Hillsborough	51	Male	No		Yes	FL resident	06/02/20
38,814	Hillsborough	43	Female	No		Yes	FL resident	06/02/20
38,815	Hillsborough	48	Female	No		Yes	FL resident	06/02/20
38,816	Hillsborough	26	Male	Unknown		Unknown	FL resident	06/02/20
38,817	Hillsborough	46	Male	No		Yes	FL resident	06/02/20
38,818	Hillsborough	61	Male	No		Yes	FL resident	06/02/20
38,819	Hillsborough	27	Female	No		Yes	FL resident	06/02/20
38,820	Hillsborough	65	Female	No		Yes	FL resident	06/02/20
38,821	Hillsborough	27	Male	No		Unknown	FL resident	06/02/20
38,822	Hillsborough	48	Male	No		No	FL resident	06/02/20
38,823	Hillsborough	61	Female	No		Unknown	FL resident	06/02/20
38,824	Hillsborough	16	Female	No		Unknown	FL resident	06/02/20
38,825	Hillsborough	25	Female	No		Unknown	FL resident	06/02/20
38,826	Hillsborough	34	Female	No		Unknown	FL resident	06/02/20
38,827	Hillsborough	25	Female	No		Unknown	FL resident	06/02/20
38,828	Hillsborough	68	Female	No		Unknown	FL resident	06/02/20
38,829	Hillsborough	0	Male	No		Yes	FL resident	06/02/20
38,830	Hillsborough	52	Male	No		Yes	FL resident	06/02/20
38,831	Hillsborough	18	Female	No		Yes	FL resident	06/02/20
38,832	Hillsborough	4	Male	No		Yes	FL resident	06/02/20
38,833	Hillsborough	7	Female	No		Yes	FL resident	06/02/20
38,834	Hillsborough	26	Male	No		Yes	FL resident	06/02/20
38,835	Hillsborough	15	Male	No		Yes	FL resident	06/02/20
38,836	Hillsborough	9	Female	No		Yes	FL resident	06/02/20
38,837	Hillsborough	39	Female	Unknown		Yes	FL resident	06/02/20
38,838	Hillsborough	63	Male	No		Yes	FL resident	06/02/20
38,839	Hillsborough	23	Male	No		Yes	FL resident	06/02/20
38,840	Hillsborough	29	Male	No		Yes	FL resident	06/02/20
38,841	Hillsborough	55	Male	Unknown		Unknown	FL resident	06/02/20
38,842	Hillsborough	21	Female	Unknown			FL resident	06/02/20
38,843	Hillsborough	17	Male	Unknown			FL resident	06/02/20
38,844	Hillsborough	0	Male	No		Yes	FL resident	06/02/20
38,845	Hillsborough	28	Male	No		Yes	FL resident	06/03/20
38,846	Hillsborough	33	Female	Unknown		Unknown	FL resident	06/03/20
38,847	Hillsborough	68	Female	No		No	FL resident	06/03/20
38,848	Hillsborough	40	Female	Unknown			FL resident	06/03/20
38,849	Hillsborough	27	Female	No		Yes	FL resident	06/03/20
38,850	Hillsborough	36	Female	No		Yes	FL resident	06/03/20
38,851	Hillsborough	46	Female	Unknown			FL resident	06/03/20
38,852	Hillsborough	65	Male	No		Yes	FL resident	06/03/20
38,853	Hillsborough	87	Female	No		Unknown	FL resident	06/03/20
38,854	Hillsborough	72	Female	No		Yes	FL resident	06/03/20
38,855	Hillsborough	81	Male	No		Unknown	FL resident	06/03/20
38,856	Hillsborough	27	Male	No		No	FL resident	06/03/20
38,857	Hillsborough	68	Male	No		Yes	FL resident	06/03/20
38,858	Hillsborough	77	Male	Unknown		Unknown	FL resident	06/03/20
38,859	Hillsborough	45	Female	Unknown		Yes	FL resident	06/03/20
38,860	Hillsborough	1	Male	Unknown		Yes	FL resident	06/03/20
38,861	Hillsborough	40	Male	No		Yes	FL resident	06/03/20
38,862	Hillsborough	12	Female	No		Yes	FL resident	06/03/20
38,863	Hillsborough	11	Female	Unknown			FL resident	06/03/20
38,864	Hillsborough	38	Female	Unknown		Yes	FL resident	06/03/20
38,865	Hillsborough	32	Female	No		No	FL resident	06/03/20
38,866	Hillsborough	54	Male	Unknown		Unknown	FL resident	06/03/20
38,867	Hillsborough	35	Female	Unknown		Yes	FL resident	06/03/20
38,868	Hillsborough	25	Female	No		Yes	FL resident	06/03/20
38,869	Hillsborough	44	Male	Unknown		Yes	FL resident	06/03/20
38,870	Hillsborough	39	Male	Unknown		Unknown	FL resident	06/03/20

Coronavirus: line list of cases

Data verified as of Jun 7, 2020 at 10 AM

Data in this report are provisional and subject to change.

Case	County	Age	Gender	Travel related	Travel detail	Contact with a confirmed case	Jurisdiction	Date case counted
38,871	Hillsborough	35	Male	No		Yes	FL resident	06/03/20
38,872	Hillsborough	32	Male	No		Yes	FL resident	06/03/20
38,873	Hillsborough	49	Female	No		Yes	FL resident	06/03/20
38,874	Hillsborough	44	Female	Unknown		Unknown	FL resident	06/03/20
38,875	Hillsborough	61	Female	Unknown			FL resident	06/03/20
38,876	Hillsborough	27	Female	Unknown		Yes	FL resident	06/03/20
38,877	Hillsborough	25	Male	No		Yes	FL resident	06/03/20
38,878	Hillsborough	38	Male	No		Yes	FL resident	06/03/20
38,879	Hillsborough	53	Male	No		Yes	FL resident	06/03/20
38,880	Hillsborough	40	Female	No		Yes	FL resident	06/03/20
38,881	Hillsborough	53	Male	No		No	FL resident	06/03/20
38,882	Hillsborough	42	Female	No		Unknown	FL resident	06/03/20
38,883	Hillsborough	84	Female	No		Unknown	FL resident	06/03/20
38,884	Hillsborough	36	Female	No		Unknown	FL resident	06/03/20
38,885	Hillsborough	15	Male	No		Unknown	FL resident	06/03/20
38,886	Hillsborough	60	Female	No		Unknown	FL resident	06/03/20
38,887	Hillsborough	22	Female	No		No	FL resident	06/03/20
38,888	Hillsborough	26	Female	No		No	FL resident	06/03/20
38,889	Hillsborough	70	Female	Unknown		Unknown	FL resident	06/03/20
38,890	Hillsborough	21	Female	No		Unknown	FL resident	06/03/20
38,891	Hillsborough	54	Male	No		No	FL resident	06/03/20
38,892	Hillsborough	30	Male	Unknown		Unknown	FL resident	06/03/20
38,893	Hillsborough	29	Male	No		Unknown	FL resident	06/03/20
38,894	Hillsborough	25	Male	Unknown			FL resident	06/03/20
38,895	Hillsborough	22	Female	No		Unknown	FL resident	06/03/20
38,896	Hillsborough	89	Male	No		Yes	FL resident	06/03/20
38,897	Hillsborough	64	Female	No		Yes	FL resident	06/03/20
38,898	Hillsborough	49	Female	Unknown		Unknown	FL resident	06/03/20
38,899	Hillsborough	24	Female	No		Yes	FL resident	06/03/20
38,900	Hillsborough	54	Male	No		Yes	FL resident	06/03/20
38,901	Hillsborough	46	Female	No		Yes	FL resident	06/03/20
38,902	Hillsborough	29	Female	No		Yes	FL resident	06/03/20
38,903	Hillsborough	10	Male	No		Yes	FL resident	06/03/20
38,904	Hillsborough	43	Female	Unknown		Yes	FL resident	06/03/20
38,905	Hillsborough	59	Male	No		Yes	FL resident	06/03/20
38,906	Hillsborough	31	Female	No		Yes	FL resident	06/03/20
38,907	Hillsborough	12	Female	No		Yes	FL resident	06/03/20
38,908	Hillsborough	29	Female	No		Yes	FL resident	06/03/20
38,909	Hillsborough	29	Female	Unknown			FL resident	06/03/20
38,910	Hillsborough	47	Female	Unknown		Unknown	FL resident	06/03/20
38,911	Hillsborough	22	Male	Yes	AL; FL; GA; TN	Unknown	FL resident	06/03/20
38,912	Hillsborough	45	Female	Unknown			FL resident	06/03/20
38,913	Hillsborough	47	Male	Unknown			FL resident	06/03/20
38,914	Hillsborough	52	Female	Unknown			FL resident	06/03/20
38,915	Hillsborough	19	Female	Unknown			FL resident	06/03/20
38,916	Hillsborough	64	Male	Unknown			FL resident	06/03/20
38,917	Hillsborough	20	Female	Unknown		Yes	FL resident	06/03/20
38,918	Hillsborough	20	Male	Unknown			FL resident	06/03/20
38,919	Hillsborough	54	Female	No		Unknown	FL resident	06/03/20
38,920	Hillsborough	26	Male	No		No	FL resident	06/03/20
38,921	Hillsborough	48	Male	No		Yes	FL resident	06/03/20
38,922	Hillsborough	43	Female	Unknown		Unknown	FL resident	06/03/20
38,923	Hillsborough	14	Male	No		Yes	FL resident	06/03/20
38,924	Hillsborough	43	Female	Unknown			FL resident	06/03/20
38,925	Hillsborough	58	Male	Unknown			FL resident	06/03/20
38,926	Hillsborough	36	Female	Unknown			FL resident	06/03/20
38,927	Hillsborough	71	Male	Unknown			FL resident	06/03/20
38,928	Hillsborough	63	Female	No		Unknown	FL resident	06/03/20
38,929	Hillsborough	91	Female	No		Unknown	FL resident	06/03/20
38,930	Hillsborough	81	Female	No		Unknown	FL resident	06/03/20
38,931	Hillsborough	89	Female	No		Unknown	FL resident	06/03/20
38,932	Hillsborough	78	Female	No		No	FL resident	06/03/20

Coronavirus: line list of cases

Data verified as of Jun 7, 2020 at 10 AM

Data in this report are provisional and subject to change.

Case	County	Age	Gender	Travel related	Travel detail	Contact with a confirmed case	Jurisdiction	Date case counted
38,933	Hillsborough	69	Female	Unknown		Unknown	FL resident	06/03/20
38,934	Hillsborough	35	Male	No		Unknown	FL resident	06/03/20
38,935	Hillsborough	22	Female	Unknown			FL resident	06/03/20
38,936	Hillsborough	64	Female	No		Unknown	FL resident	06/03/20
38,937	Hillsborough	0	Female	Unknown		Yes	FL resident	06/03/20
38,938	Hillsborough	31	Female	Unknown		Unknown	FL resident	06/03/20
38,939	Hillsborough	45	Female	Unknown		Unknown	FL resident	06/03/20
38,940	Hillsborough	46	Male	Unknown			FL resident	06/03/20
38,941	Hillsborough	24	Female	Unknown			FL resident	06/03/20
38,942	Hillsborough	30	Female	Unknown			FL resident	06/03/20
38,943	Hillsborough	35	Female	Unknown			FL resident	06/03/20
38,944	Hillsborough	32	Female	Unknown			FL resident	06/03/20
38,945	Hillsborough	43	Male	Unknown			FL resident	06/03/20
38,946	Hillsborough	1	Male	Unknown			FL resident	06/03/20
38,947	Hillsborough	41	Female	Unknown			FL resident	06/03/20
38,948	Hillsborough	33	Female	Unknown			FL resident	06/03/20
38,949	Hillsborough	51	Male	No		Unknown	FL resident	06/03/20
38,950	Hillsborough	33	Male	No		Yes	FL resident	06/03/20
38,951	Hillsborough	16	Female	No		Yes	FL resident	06/03/20
38,952	Hillsborough	32	Female	No		Yes	FL resident	06/03/20
38,953	Hillsborough	26	Female	No		Unknown	FL resident	06/03/20
38,954	Hillsborough	85	Female	Unknown		Yes	FL resident	06/03/20
38,955	Hillsborough	38	Male	Unknown			FL resident	06/03/20
38,956	Hillsborough	68	Male	Unknown			FL resident	06/03/20
38,957	Hillsborough	31	Male	Unknown			FL resident	06/03/20
38,958	Hillsborough	19	Female	Yes	FL; TN	Unknown	FL resident	06/04/20
38,959	Hillsborough	34	Female	Unknown			FL resident	06/04/20
38,960	Hillsborough	53	Female	No		Yes	FL resident	06/04/20
38,961	Hillsborough	94	Female	Unknown		Yes	FL resident	06/04/20
38,962	Hillsborough	19	Male	Unknown			FL resident	06/04/20
38,963	Hillsborough	90	Female	Unknown		Yes	FL resident	06/04/20
38,964	Hillsborough	18	Female	Unknown			FL resident	06/04/20
38,965	Hillsborough	58	Male	No		Yes	FL resident	06/04/20
38,966	Hillsborough	44	Female	No		Yes	FL resident	06/04/20
38,967	Hillsborough	28	Female	Unknown			FL resident	06/04/20
38,968	Hillsborough	26	Male	Unknown			FL resident	06/04/20
38,969	Hillsborough	74	Male	Unknown		Unknown	FL resident	06/04/20
38,970	Hillsborough	28	Male	Unknown		Yes	FL resident	06/04/20
38,971	Hillsborough	26	Female	Unknown		No	FL resident	06/04/20
38,972	Hillsborough	19	Female	Unknown		Unknown	FL resident	06/04/20
38,973	Hillsborough	43	Female	No		Yes	FL resident	06/04/20
38,974	Hillsborough	32	Female	No		Unknown	FL resident	06/04/20
38,975	Hillsborough	53	Male	Unknown		Unknown	FL resident	06/04/20
38,976	Hillsborough	35	Male	No		No	FL resident	06/04/20
38,977	Hillsborough	55	Female	No		No	FL resident	06/04/20
38,978	Hillsborough	31	Male	Unknown			FL resident	06/04/20
38,979	Hillsborough	37	Male	Unknown			FL resident	06/04/20
38,980	Hillsborough	61	Male	No		Yes	FL resident	06/04/20
38,981	Hillsborough	51	Male	No		Yes	FL resident	06/04/20
38,982	Hillsborough	21	Female	No		Yes	FL resident	06/04/20
38,983	Hillsborough	0	Male	No		Yes	FL resident	06/04/20
38,984	Hillsborough	37	Female	No		Yes	FL resident	06/04/20
38,985	Hillsborough	22	Male	Unknown			FL resident	06/04/20
38,986	Hillsborough	12	Female	Unknown			FL resident	06/04/20
38,987	Hillsborough	31	Male	Unknown		Yes	FL resident	06/04/20
38,988	Hillsborough	8	Female	Unknown			FL resident	06/04/20
38,989	Hillsborough	29	Female	No		Yes	FL resident	06/04/20
38,990	Hillsborough	29	Female	Unknown			FL resident	06/04/20
38,991	Hillsborough	88	Male	Unknown		Unknown	FL resident	06/04/20
38,992	Hillsborough	66	Male	Unknown			FL resident	06/04/20
38,993	Hillsborough	30	Female	Unknown		Unknown	FL resident	06/04/20
38,994	Hillsborough	73	Male	Unknown		Unknown	FL resident	06/04/20

Coronavirus: line list of cases

Data verified as of Jun 7, 2020 at 10 AM

Data in this report are provisional and subject to change.

Case	County	Age	Gender	Travel related	Travel detail	Contact with a confirmed case	Jurisdiction	Date case counted
38,995	Hillsborough	27	Male	No		Yes	FL resident	06/04/20
38,996	Hillsborough	32	Female	No		Yes	FL resident	06/04/20
38,997	Hillsborough	26	Male	No		Yes	FL resident	06/04/20
38,998	Hillsborough	62	Female	No		Yes	FL resident	06/04/20
38,999	Hillsborough	48	Male	Unknown		Unknown	FL resident	06/04/20
39,000	Hillsborough	13	Male	Unknown			FL resident	06/04/20
39,001	Hillsborough	55	Male	No		Yes	FL resident	06/04/20
39,002	Hillsborough	14	Female	No		Yes	FL resident	06/04/20
39,003	Hillsborough	24	Male	No		Yes	FL resident	06/04/20
39,004	Hillsborough	61	Male	No		Unknown	FL resident	06/04/20
39,005	Hillsborough	27	Female	Unknown		No	FL resident	06/04/20
39,006	Hillsborough	14	Female	No		Unknown	FL resident	06/04/20
39,007	Hillsborough	41	Male	Unknown			FL resident	06/04/20
39,008	Hillsborough	1	Female	No		Yes	FL resident	06/04/20
39,009	Hillsborough	82	Female	Unknown			FL resident	06/04/20
39,010	Hillsborough	6	Male	Unknown			FL resident	06/04/20
39,011	Hillsborough	49	Female	Unknown			FL resident	06/04/20
39,012	Hillsborough	22	Female	Unknown			FL resident	06/04/20
39,013	Hillsborough	31	Male	No		Unknown	FL resident	06/05/20
39,014	Hillsborough	44	Male	Unknown			FL resident	06/05/20
39,015	Hillsborough	29	Male	Unknown			FL resident	06/05/20
39,016	Hillsborough	17	Male	Unknown			FL resident	06/05/20
39,017	Hillsborough	22	Female	Unknown			FL resident	06/05/20
39,018	Hillsborough	59	Male	Unknown			FL resident	06/05/20
39,019	Hillsborough	52	Female	Unknown			FL resident	06/05/20
39,020	Hillsborough	23	Female	Unknown			FL resident	06/05/20
39,021	Hillsborough	29	Male	Unknown			FL resident	06/05/20
39,022	Hillsborough	32	Male	Unknown			FL resident	06/05/20
39,023	Hillsborough	18	Female	Unknown			FL resident	06/05/20
39,024	Hillsborough	45	Female	Unknown			FL resident	06/05/20
39,025	Hillsborough	22	Male	Unknown			FL resident	06/05/20
39,026	Hillsborough	59	Male	Unknown			FL resident	06/05/20
39,027	Hillsborough	26	Female	Unknown			FL resident	06/05/20
39,028	Hillsborough	40	Female	Unknown			FL resident	06/05/20
39,029	Hillsborough	1	Female	Unknown			FL resident	06/05/20
39,030	Hillsborough	2	Male	Unknown			FL resident	06/05/20
39,031	Hillsborough	72	Male	Unknown			FL resident	06/05/20
39,032	Hillsborough	19	Male	Unknown			FL resident	06/05/20
39,033	Hillsborough	37	Male	Unknown			FL resident	06/05/20
39,034	Hillsborough	15	Male	Unknown			FL resident	06/05/20
39,035	Hillsborough	16	Male	Unknown			FL resident	06/05/20
39,036	Hillsborough	11	Male	Unknown			FL resident	06/05/20
39,037	Hillsborough	18	Female	No		Yes	FL resident	06/05/20
39,038	Hillsborough	24	Female	No		Yes	FL resident	06/05/20
39,039	Hillsborough	37	Female	No		Yes	FL resident	06/05/20
39,040	Hillsborough	32	Female	Unknown			FL resident	06/05/20
39,041	Hillsborough	12	Female	No		Yes	FL resident	06/05/20
39,042	Hillsborough	55	Female	Unknown			FL resident	06/05/20
39,043	Hillsborough	5	Male	Unknown			FL resident	06/05/20
39,044	Hillsborough	17	Female	Unknown			FL resident	06/05/20
39,045	Hillsborough	62	Male	Unknown			FL resident	06/05/20
39,046	Hillsborough	34	Male	Unknown			FL resident	06/05/20
39,047	Hillsborough	61	Female	No		Yes	FL resident	06/05/20
39,048	Hillsborough	8	Female	Unknown			FL resident	06/05/20
39,049	Hillsborough	65	Male	Unknown			FL resident	06/05/20
39,050	Hillsborough	14	Female	Unknown			FL resident	06/05/20
39,051	Hillsborough	66	Male	Unknown			FL resident	06/05/20
39,052	Hillsborough	40	Female	No		Yes	FL resident	06/05/20
39,053	Hillsborough	25	Male	No		No	FL resident	06/05/20
39,054	Hillsborough	12	Female	Unknown			FL resident	06/05/20
39,055	Hillsborough	37	Male	Unknown			FL resident	06/05/20
39,056	Hillsborough	34	Male	Unknown			FL resident	06/05/20

Coronavirus: line list of cases

Data verified as of Jun 7, 2020 at 10 AM

Data in this report are provisional and subject to change.

Case	County	Age	Gender	Travel related	Travel detail	Contact with a confirmed case	Jurisdiction	Date case counted
39,057	Hillsborough	48	Male	No		Yes	FL resident	06/05/20
39,058	Hillsborough	26	Male	No		Yes	FL resident	06/05/20
39,059	Hillsborough	39	Female	No		Yes	FL resident	06/05/20
39,060	Hillsborough	21	Male	Unknown		Yes	FL resident	06/05/20
39,061	Hillsborough	55	Female	No		Yes	FL resident	06/05/20
39,062	Hillsborough	28	Male	No		Yes	FL resident	06/05/20
39,063	Hillsborough	48	Male	No		Unknown	FL resident	06/05/20
39,064	Hillsborough	66	Male	Unknown		Unknown	FL resident	06/05/20
39,065	Hillsborough	25	Male	Unknown		Yes	FL resident	06/05/20
39,066	Hillsborough	44	Male	Unknown		Unknown	FL resident	06/05/20
39,067	Hillsborough	29	Female	Unknown		No	FL resident	06/05/20
39,068	Hillsborough	2	Male	No		Yes	FL resident	06/05/20
39,069	Hillsborough	46	Female	Unknown		Yes	FL resident	06/05/20
39,070	Hillsborough	3	Female	No		Yes	FL resident	06/05/20
39,071	Hillsborough	62	Male	Unknown		Unknown	FL resident	06/05/20
39,072	Hillsborough	42	Female	Unknown		No	FL resident	06/05/20
39,073	Hillsborough	25	Female	No		Unknown	FL resident	06/05/20
39,074	Hillsborough	22	Male	Unknown			FL resident	06/05/20
39,075	Hillsborough	11	Male	Unknown			FL resident	06/05/20
39,076	Hillsborough	35	Male	Unknown			FL resident	06/05/20
39,077	Hillsborough	25	Female	Unknown		Yes	FL resident	06/05/20
39,078	Hillsborough	36	Male	Unknown			FL resident	06/05/20
39,079	Hillsborough	24	Male	Unknown			FL resident	06/05/20
39,080	Hillsborough	64	Male	No		Yes	FL resident	06/05/20
39,081	Hillsborough	46	Male	No		Unknown	FL resident	06/05/20
39,082	Hillsborough	42	Male	No		No	FL resident	06/05/20
39,083	Hillsborough	16	Female	Unknown		Yes	FL resident	06/05/20
39,084	Hillsborough	8	Female	Unknown		Yes	FL resident	06/05/20
39,085	Hillsborough	16	Male	No		Yes	FL resident	06/05/20
39,086	Hillsborough	37	Female	No		No	FL resident	06/05/20
39,087	Hillsborough	29	Male	No		No	FL resident	06/05/20
39,088	Hillsborough	31	Male	Unknown			FL resident	06/05/20
39,089	Hillsborough	90	Female	No		Unknown	FL resident	06/05/20
39,090	Hillsborough	21	Female	Unknown			FL resident	06/05/20
39,091	Hillsborough	21	Female	No			FL resident	06/05/20
39,092	Hillsborough	91	Male	No		Unknown	FL resident	06/05/20
39,093	Hillsborough	61	Male	Unknown			FL resident	06/05/20
39,094	Hillsborough	49	Female	Unknown			FL resident	06/05/20
39,095	Hillsborough	20	Female	Unknown			FL resident	06/05/20
39,096	Hillsborough	49	Female	Unknown			FL resident	06/05/20
39,097	Hillsborough	54	Female	Unknown			FL resident	06/05/20
39,098	Hillsborough	18	Female	Unknown			FL resident	06/05/20
39,099	Hillsborough	20	Female	No		Yes	FL resident	06/05/20
39,100	Hillsborough	31	Female	Unknown			FL resident	06/05/20
39,101	Hillsborough	25	Female	Unknown			FL resident	06/05/20
39,102	Hillsborough	2	Female	Unknown			FL resident	06/05/20
39,103	Hillsborough	23	Female	Unknown			FL resident	06/05/20
39,104	Hillsborough	9	Male	Unknown			FL resident	06/05/20
39,105	Hillsborough	31	Female	Unknown			FL resident	06/05/20
39,106	Hillsborough	38	Female	Unknown			FL resident	06/05/20
39,107	Hillsborough	51	Female	Unknown			FL resident	06/05/20
39,108	Hillsborough	27	Female	Unknown			FL resident	06/05/20
39,109	Hillsborough	21	Male	Unknown			FL resident	06/05/20
39,110	Hillsborough	38	Male	Unknown			FL resident	06/05/20
39,111	Hillsborough	47	Male	Unknown			FL resident	06/05/20
39,112	Hillsborough	29	Male	Unknown			FL resident	06/05/20
39,113	Hillsborough	39	Male	Unknown			FL resident	06/05/20
39,114	Hillsborough	51	Male	Unknown			FL resident	06/06/20
39,115	Hillsborough	27	Male	Unknown			FL resident	06/06/20
39,116	Hillsborough	46	Female	Unknown			FL resident	06/06/20
39,117	Hillsborough	64	Female	Unknown			FL resident	06/06/20
39,118	Hillsborough	48	Female	Unknown			FL resident	06/06/20

Coronavirus: line list of cases

Data verified as of Jun 7, 2020 at 10 AM

Data in this report are provisional and subject to change.

Case	County	Age	Gender	Travel related	Travel detail	Contact with a confirmed case	Jurisdiction	Date case counted
39,119	Hillsborough	26	Female	Unknown			FL resident	06/06/20
39,120	Hillsborough	26	Female	Unknown			FL resident	06/06/20
39,121	Hillsborough	27	Male	Unknown			FL resident	06/06/20
39,122	Hillsborough	45	Male	Unknown			FL resident	06/06/20
39,123	Hillsborough	40	Male	Unknown			FL resident	06/06/20
39,124	Hillsborough	66	Male	Unknown			FL resident	06/06/20
39,125	Hillsborough	19	Female	Unknown			FL resident	06/06/20
39,126	Hillsborough	7	Female	Unknown		Yes	FL resident	06/06/20
39,127	Hillsborough	73	Female	Unknown			FL resident	06/06/20
39,128	Hillsborough	81	Female	Unknown			FL resident	06/06/20
39,129	Hillsborough	50	Female	Unknown			FL resident	06/06/20
39,130	Hillsborough	30	Male	Unknown			FL resident	06/06/20
39,131	Hillsborough	29	Male	Unknown			FL resident	06/06/20
39,132	Hillsborough	57	Female	Unknown			FL resident	06/06/20
39,133	Hillsborough	21	Female	Unknown			FL resident	06/06/20
39,134	Hillsborough	26	Female	Unknown			FL resident	06/06/20
39,135	Hillsborough	28	Female	Unknown			FL resident	06/06/20
39,136	Hillsborough	26	Female	Unknown			FL resident	06/06/20
39,137	Hillsborough	21	Female	Unknown			FL resident	06/06/20
39,138	Hillsborough	48	Male	Unknown			FL resident	06/06/20
39,139	Hillsborough	32	Male	Unknown			FL resident	06/06/20
39,140	Hillsborough	21	Female	Unknown			FL resident	06/06/20
39,141	Hillsborough	21	Female	Unknown			FL resident	06/06/20
39,142	Hillsborough	29	Male	No		No	FL resident	06/06/20
39,143	Hillsborough	45	Female	Unknown			FL resident	06/06/20
39,144	Hillsborough	27	Female	Unknown		No	FL resident	06/06/20
39,145	Hillsborough	23	Male	Unknown		No	FL resident	06/06/20
39,146	Hillsborough	38	Male	Unknown		Unknown	FL resident	06/06/20
39,147	Hillsborough	26	Male	Unknown		No	FL resident	06/06/20
39,148	Hillsborough	58	Female	Unknown			FL resident	06/06/20
39,149	Hillsborough	34	Male	Unknown			FL resident	06/06/20
39,150	Hillsborough	41	Female	Unknown			FL resident	06/06/20
39,151	Hillsborough	26	Male	Unknown			FL resident	06/06/20
39,152	Hillsborough	37	Female	Unknown			FL resident	06/06/20
39,153	Hillsborough	20	Female	No		Unknown	FL resident	06/06/20
39,154	Hillsborough	51	Female	Unknown			FL resident	06/06/20
39,155	Hillsborough	36	Male	Unknown			FL resident	06/06/20
39,156	Hillsborough	39	Male	Unknown			FL resident	06/06/20
39,157	Hillsborough	19	Female	Unknown			FL resident	06/06/20
39,158	Hillsborough	37	Female	Unknown			FL resident	06/06/20
39,159	Hillsborough	48	Male	Unknown			FL resident	06/06/20
39,160	Hillsborough	18	Male	Unknown			FL resident	06/06/20
39,161	Hillsborough	61	Female	Unknown			FL resident	06/06/20
39,162	Hillsborough	34	Male	Unknown			FL resident	06/06/20
39,163	Hillsborough	27	Male	Unknown			FL resident	06/06/20
39,164	Hillsborough	7	Unknown	Unknown			FL resident	06/06/20
39,165	Hillsborough	57	Male	No		Unknown	FL resident	06/06/20
39,166	Hillsborough	71	Female	Unknown			FL resident	06/06/20
39,167	Hillsborough	27	Female	Unknown			FL resident	06/06/20
39,168	Hillsborough	49	Female	Unknown			FL resident	06/06/20
39,169	Hillsborough	67	Male	Unknown			FL resident	06/06/20
39,170	Hillsborough	38	Female	Unknown			FL resident	06/06/20
39,171	Hillsborough	32	Female	Unknown			FL resident	06/06/20
39,172	Hillsborough	21	Female	Unknown			FL resident	06/06/20
39,173	Hillsborough	30	Female	Unknown			FL resident	06/06/20
39,174	Hillsborough	30	Male	Unknown			FL resident	06/06/20
39,175	Hillsborough	22	Female	Unknown			FL resident	06/06/20
39,176	Hillsborough	68	Female	No		Yes	FL resident	06/06/20
39,177	Hillsborough	26	Female	Unknown			FL resident	06/06/20
39,178	Hillsborough	44	Female	Unknown			FL resident	06/06/20
39,179	Hillsborough	60	Female	Unknown			FL resident	06/06/20
39,180	Hillsborough	69	Female	Unknown			FL resident	06/06/20

Coronavirus: line list of cases

Data verified as of Jun 7, 2020 at 10 AM

Data in this report are provisional and subject to change.

Case	County	Age	Gender	Travel related	Travel detail	Contact with a confirmed case	Jurisdiction	Date case counted
39,181	Hillsborough	52	Male	Unknown			FL resident	06/06/20
39,182	Hillsborough	18	Male	Unknown			FL resident	06/06/20
39,183	Hillsborough	59	Female	Unknown			FL resident	06/06/20
39,184	Hillsborough	13	Female	Unknown			FL resident	06/06/20
39,185	Hillsborough	53	Female	Unknown			FL resident	06/06/20
39,186	Hillsborough	50	Male	Unknown			FL resident	06/06/20
39,187	Hillsborough	74	Female	Unknown			FL resident	06/06/20
39,188	Hillsborough	58	Female	Unknown			FL resident	06/06/20
39,189	Hillsborough	42	Male	Unknown			FL resident	06/06/20
39,190	Hillsborough	18	Male	Unknown			FL resident	06/06/20
39,191	Hillsborough		Male	Unknown			FL resident	06/06/20
39,192	Hillsborough	19	Female	Unknown			FL resident	06/06/20
39,193	Hillsborough	55	Female	Unknown			FL resident	06/06/20
39,194	Hillsborough	5	Female	Unknown			FL resident	06/06/20
39,195	Hillsborough	36	Male	Unknown			FL resident	06/06/20
39,196	Hillsborough	34	Male	Unknown			FL resident	06/06/20
39,197	Hillsborough	3	Female	Unknown			FL resident	06/06/20
39,198	Hillsborough	25	Female	Unknown			FL resident	06/06/20
39,199	Hillsborough	57	Male	Unknown			FL resident	06/06/20
39,200	Hillsborough	55	Female	Unknown			FL resident	06/06/20
39,201	Hillsborough	42	Male	Unknown			FL resident	06/06/20
39,202	Hillsborough	46	Female	Unknown			FL resident	06/06/20
39,203	Hillsborough	57	Male	Unknown			FL resident	06/06/20
39,204	Hillsborough	93	Female	Unknown			FL resident	06/06/20
39,205	Hillsborough	0	Male	Unknown			FL resident	06/06/20
39,206	Hillsborough	82	Female	Unknown			FL resident	06/06/20
39,207	Hillsborough	44	Male	Unknown			FL resident	06/06/20
39,208	Hillsborough	37	Male	Unknown			FL resident	06/06/20
39,209	Hillsborough	21	Female	Unknown			FL resident	06/06/20
39,210	Hillsborough	30	Male	Unknown			FL resident	06/06/20
39,211	Hillsborough	40	Female	Unknown			FL resident	06/06/20
39,212	Hillsborough	44	Male	Unknown			FL resident	06/06/20
39,213	Hillsborough	32	Female	Unknown			FL resident	06/06/20
39,214	Hillsborough	51	Female	Unknown			FL resident	06/06/20
39,215	Hillsborough	37	Male	Unknown			FL resident	06/06/20
39,216	Hillsborough	34	Female	Unknown			FL resident	06/06/20
39,217	Hillsborough	27	Female	Unknown			FL resident	06/07/20
39,218	Hillsborough	42	Female	Unknown			FL resident	06/07/20
39,219	Hillsborough	58	Male	Unknown			FL resident	06/07/20
39,220	Hillsborough	53	Female	No		Yes	FL resident	06/07/20
39,221	Hillsborough	9	Female	Unknown			FL resident	06/07/20
39,222	Hillsborough	59	Male	Unknown			FL resident	06/07/20
39,223	Hillsborough	28	Male	No		Unknown	FL resident	06/07/20
39,224	Hillsborough	39	Female	Unknown		Unknown	FL resident	06/07/20
39,225	Hillsborough	67	Female	Unknown			FL resident	06/07/20
39,226	Hillsborough	28	Male	Unknown		Unknown	FL resident	06/07/20
39,227	Hillsborough	64	Female	Unknown			FL resident	06/07/20
39,228	Hillsborough	27	Female	Unknown			FL resident	06/07/20
39,229	Hillsborough	33	Male	Unknown			FL resident	06/07/20
39,230	Hillsborough	65	Female	Unknown			FL resident	06/07/20
39,231	Hillsborough	19	Male	Unknown		Unknown	FL resident	06/07/20
39,232	Hillsborough	60	Male	Unknown		Yes	FL resident	06/07/20
39,233	Hillsborough	37	Male	Unknown			FL resident	06/07/20
39,234	Hillsborough	58	Female	Unknown			FL resident	06/07/20
39,235	Hillsborough	32	Female	Unknown			FL resident	06/07/20
39,236	Hillsborough	22	Female	Unknown			FL resident	06/07/20
39,237	Hillsborough	26	Female	Unknown			FL resident	06/07/20
39,238	Hillsborough	49	Male	Unknown			FL resident	06/07/20
39,239	Hillsborough	37	Male	Unknown			FL resident	06/07/20
39,240	Hillsborough	50	Female	Unknown			FL resident	06/07/20
39,241	Hillsborough	25	Male	Unknown			FL resident	06/07/20
39,242	Hillsborough	21	Female	Unknown			FL resident	06/07/20

Coronavirus: line list of cases

Data verified as of Jun 7, 2020 at 10 AM

Data in this report are provisional and subject to change.

Case	County	Age	Gender	Travel related	Travel detail	Contact with a confirmed case	Jurisdiction	Date case counted
39,243	Hillsborough	12	Male	Unknown			FL resident	06/07/20
39,244	Hillsborough	29	Female	Unknown			FL resident	06/07/20
39,245	Hillsborough	32	Male	Unknown			FL resident	06/07/20
39,246	Hillsborough	27	Female	Unknown			FL resident	06/07/20
39,247	Hillsborough	42	Male	No		Yes	FL resident	06/07/20
39,248	Hillsborough	22	Female	Yes	ITALY	Yes	Non-FL resident	03/03/20
39,249	Hillsborough	28	Male	Unknown		Unknown	Non-FL resident	03/17/20
39,250	Hillsborough	61	Male	Yes	GA	Unknown	Non-FL resident	03/21/20
39,251	Hillsborough	20	Female	No		Yes	Non-FL resident	03/21/20
39,252	Hillsborough	50	Female	Yes	NY	Unknown	Non-FL resident	03/22/20
39,253	Hillsborough	38	Female	Yes	IL	Unknown	Non-FL resident	03/23/20
39,254	Hillsborough	53	Male	Yes	FL; GA; SC; VA	Unknown	Non-FL resident	03/26/20
39,255	Hillsborough	42	Male	Unknown		Unknown	Non-FL resident	03/29/20
39,256	Hillsborough	90	Male	No		Yes	Non-FL resident	03/31/20
39,257	Hillsborough	38	Male	Unknown		Unknown	Non-FL resident	03/31/20
39,258	Hillsborough	50	Male	Yes	FL; IL	No	Non-FL resident	04/01/20
39,259	Hillsborough	39	Female	Unknown		Yes	Non-FL resident	04/01/20
39,260	Hillsborough	21	Male	Yes	UNITED KINGDOM	No	Non-FL resident	04/02/20
39,261	Hillsborough	42	Male	Unknown		No	Non-FL resident	04/04/20
39,262	Hillsborough	48	Male	Yes	CA	No	Non-FL resident	04/04/20
39,263	Hillsborough	12	Female	Yes	GA	Yes	Non-FL resident	04/05/20
39,264	Hillsborough	60	Female	Yes	GA	Yes	Non-FL resident	04/05/20
39,265	Hillsborough	76	Male	Unknown		Unknown	Non-FL resident	04/06/20
39,266	Hillsborough	30	Male	Yes	CARIBBEAN	Unknown	Non-FL resident	04/08/20
39,267	Hillsborough	42	Male	Yes	IL	Unknown	Non-FL resident	04/10/20
39,268	Hillsborough	92	Male	Unknown		Yes	Non-FL resident	04/10/20
39,269	Hillsborough	89	Female	Unknown		Yes	Non-FL resident	04/10/20
39,270	Hillsborough	55	Female	Unknown		Unknown	Non-FL resident	04/13/20
39,271	Hillsborough	41	Female	Unknown		Unknown	Non-FL resident	04/13/20
39,272	Hillsborough	59	Female	Unknown		Unknown	Non-FL resident	04/13/20
39,273	Hillsborough	23	Female	Unknown		Unknown	Non-FL resident	04/13/20
39,274	Hillsborough	78	Female	Unknown		Unknown	Non-FL resident	04/13/20
39,275	Hillsborough	48	Female	Unknown		Unknown	Non-FL resident	04/13/20
39,276	Hillsborough	70	Male	Unknown		Unknown	Non-FL resident	04/13/20
39,277	Hillsborough	40	Female	Unknown		Unknown	Non-FL resident	04/13/20
39,278	Hillsborough	49	Male	Unknown		Unknown	Non-FL resident	04/13/20
39,279	Hillsborough	43	Female	Unknown		Unknown	Non-FL resident	04/13/20
39,280	Hillsborough	51	Female	Unknown		Unknown	Non-FL resident	04/13/20
39,281	Hillsborough	59	Male	Unknown		Unknown	Non-FL resident	04/13/20
39,282	Hillsborough	57	Female	Unknown		Unknown	Non-FL resident	04/13/20
39,283	Hillsborough	43	Female	Unknown		Unknown	Non-FL resident	04/13/20
39,284	Hillsborough	52	Female	Unknown		Unknown	Non-FL resident	04/13/20
39,285	Hillsborough	51	Male	Unknown		Unknown	Non-FL resident	04/13/20
39,286	Hillsborough	39	Female	Unknown		Unknown	Non-FL resident	04/13/20
39,287	Hillsborough	41	Male	Yes	CT	Yes	Non-FL resident	04/13/20
39,288	Hillsborough	51	Female	Unknown		Yes	Non-FL resident	04/14/20
39,289	Hillsborough	78	Male	Unknown		Yes	Non-FL resident	04/15/20
39,290	Hillsborough	89	Female	Unknown		Unknown	Non-FL resident	04/16/20
39,291	Hillsborough	93	Female	Unknown		Unknown	Non-FL resident	04/21/20
39,292	Hillsborough	53	Male	Unknown			Non-FL resident	04/22/20
39,293	Hillsborough	40	Female	Yes	NE	Unknown	Non-FL resident	04/24/20
39,294	Hillsborough	53	Male	Yes	NY	Yes	Non-FL resident	04/24/20
39,295	Hillsborough	69	Female	Yes	NY		Non-FL resident	04/25/20
39,296	Hillsborough	36	Male	No		No	Non-FL resident	04/29/20
39,297	Hillsborough	54	Male	Yes	CO	Yes	Non-FL resident	05/02/20
39,298	Hillsborough	29	Male	Unknown		Unknown	Non-FL resident	05/05/20
39,299	Hillsborough	43	Female	Unknown		Unknown	Non-FL resident	05/05/20
39,300	Hillsborough	47	Female	Unknown		Unknown	Non-FL resident	05/11/20
39,301	Hillsborough	30	Male	Unknown			Non-FL resident	05/12/20
39,302	Hillsborough	45	Female	No		Unknown	Non-FL resident	05/18/20
39,303	Hillsborough	33	Female	Unknown		Unknown	Non-FL resident	05/19/20
39,304	Hillsborough	68	Female	Yes	FL; NJ	Unknown	Non-FL resident	05/19/20

Coronavirus: line list of cases

Data verified as of Jun 7, 2020 at 10 AM

Data in this report are provisional and subject to change.

Case	County	Age	Gender	Travel related	Travel detail	Contact with a confirmed case	Jurisdiction	Date case counted
39,305	Hillsborough	40	Male	Yes	FL; GA	Unknown	Non-FL resident	05/21/20
39,306	Hillsborough	25	Female	Unknown		Unknown	Non-FL resident	05/26/20
39,307	Hillsborough	40	Female	Yes	TX	Unknown	Non-FL resident	06/01/20
39,308	Holmes	27	Male	Yes	AL	Unknown	FL resident	03/30/20
39,309	Holmes	39	Male	No		Unknown	FL resident	04/06/20
39,310	Holmes	73	Male	No		Yes	FL resident	04/13/20
39,311	Holmes	45	Female	No		Yes	FL resident	04/13/20
39,312	Holmes	44	Male	No		Yes	FL resident	04/16/20
39,313	Holmes	48	Male	No		Unknown	FL resident	04/18/20
39,314	Holmes	63	Female	No		Yes	FL resident	04/20/20
39,315	Holmes	32	Female	No		Unknown	FL resident	04/20/20
39,316	Holmes	40	Female	No		Yes	FL resident	04/23/20
39,317	Holmes	1	Male	No		No	FL resident	04/29/20
39,318	Holmes	32	Female	No		No	FL resident	05/19/20
39,319	Holmes	36	Male	No		Unknown	FL resident	05/20/20
39,320	Holmes	33	Male	No		Yes	FL resident	05/20/20
39,321	Holmes	52	Female	Yes	AL; FL	Yes	FL resident	05/21/20
39,322	Holmes	74	Female	No		Yes	FL resident	05/25/20
39,323	Holmes	79	Male	Yes	AL; FL	Yes	FL resident	05/25/20
39,324	Holmes	35	Female	No		Unknown	FL resident	05/25/20
39,325	Holmes	49	Male	No		No	FL resident	05/26/20
39,326	Holmes	38	Male	No		Yes	FL resident	05/28/20
39,327	Holmes	19	Male	No		Unknown	FL resident	06/01/20
39,328	Holmes	24	Female	No		Yes	FL resident	06/01/20
39,329	Holmes	42	Female	No		Yes	FL resident	06/01/20
39,330	Holmes	50	Female	No		Yes	FL resident	06/01/20
39,331	Holmes	42	Male	No		Yes	FL resident	06/02/20
39,332	Holmes	59	Female	No		Yes	FL resident	06/03/20
39,333	Holmes	54	Female	No		Yes	FL resident	06/03/20
39,334	Holmes	40	Female	No		Yes	FL resident	06/04/20
39,335	Holmes	51	Male	No		Yes	FL resident	06/04/20
39,336	Holmes	43	Male	Unknown			FL resident	06/05/20
39,337	Holmes	70	Female	No		Unknown	Non-FL resident	06/05/20
39,338	Indian River	77	Female	Yes	FL; MO	No	FL resident	03/19/20
39,339	Indian River	69	Male	Yes	EGYPT; GERMANY	No	FL resident	03/20/20
39,340	Indian River	84	Female	No		No	FL resident	03/20/20
39,341	Indian River	30	Female	Yes	PORTUGAL; SPAIN; UNITED KINGDOM	No	FL resident	03/21/20
39,342	Indian River	54	Male	No		No	FL resident	03/21/20
39,343	Indian River	81	Female	No		No	FL resident	03/22/20
39,344	Indian River	58	Female	Yes	IRELAND	No	FL resident	03/22/20
39,345	Indian River	56	Male	Yes	CO	Yes	FL resident	03/23/20
39,346	Indian River	49	Male	No		No	FL resident	03/23/20
39,347	Indian River	68	Female	No		No	FL resident	03/24/20
39,348	Indian River	61	Female	Yes	LA	No	FL resident	03/24/20
39,349	Indian River	69	Male	Yes	CO; NY	No	FL resident	03/26/20
39,350	Indian River	70	Female	No		Yes	FL resident	03/28/20
39,351	Indian River	40	Male	No		Yes	FL resident	03/29/20
39,352	Indian River	67	Male	No		No	FL resident	03/29/20
39,353	Indian River	61	Male	Yes	ID	No	FL resident	03/30/20
39,354	Indian River	33	Male	No		No	FL resident	03/30/20
39,355	Indian River	65	Male	Yes	NY	No	FL resident	03/30/20
39,356	Indian River	48	Male	No		Yes	FL resident	03/30/20
39,357	Indian River	50	Male	Yes	FL; OK	No	FL resident	03/30/20
39,358	Indian River	51	Female	No		No	FL resident	03/31/20
39,359	Indian River	8	Male	Yes	ID	Yes	FL resident	03/31/20
39,360	Indian River	30	Female	Yes	ID	Yes	FL resident	03/31/20
39,361	Indian River	21	Male	No		No	FL resident	03/31/20
39,362	Indian River	70	Male	Yes	NJ	No	FL resident	03/31/20
39,363	Indian River	48	Female	No		Yes	FL resident	03/31/20
39,364	Indian River	73	Male	No		No	FL resident	03/31/20
39,365	Indian River	48	Female	Yes	FL; MO	No	FL resident	04/01/20

Coronavirus: line list of cases

Data verified as of Jun 7, 2020 at 10 AM

Data in this report are provisional and subject to change.

Case	County	Age	Gender	Travel related	Travel detail	Contact with a confirmed case	Jurisdiction	Date case counted
39,366	Indian River	46	Male	No		No	FL resident	04/01/20
39,367	Indian River	64	Male	No		No	FL resident	04/01/20
39,368	Indian River	57	Male	Yes	FL; IN	Yes	FL resident	04/01/20
39,369	Indian River	65	Male	Yes	NJ; PA	No	FL resident	04/01/20
39,370	Indian River	21	Female	Yes	FL; TX	Yes	FL resident	04/02/20
39,371	Indian River	60	Male	No		No	FL resident	04/02/20
39,372	Indian River	47	Male	No		Yes	FL resident	04/02/20
39,373	Indian River	68	Male	Yes	NJ; NY	No	FL resident	04/02/20
39,374	Indian River	62	Female	No		No	FL resident	04/02/20
39,375	Indian River	88	Female	No		No	FL resident	04/02/20
39,376	Indian River	81	Male	No		No	FL resident	04/03/20
39,377	Indian River	78	Male	No		Yes	FL resident	04/03/20
39,378	Indian River	40	Female	No		Yes	FL resident	04/03/20
39,379	Indian River	62	Female	Yes	CA; COLOMBIA; U.S. VIRGIN ISLANDS	No	FL resident	04/03/20
39,380	Indian River	78	Male	No		Yes	FL resident	04/04/20
39,381	Indian River	47	Male	Yes	NY	No	FL resident	04/04/20
39,382	Indian River	64	Male	Yes	BRAZIL; FL; NC; NJ	No	FL resident	04/04/20
39,383	Indian River	94	Female	No		No	FL resident	04/05/20
39,384	Indian River	55	Female	No		Yes	FL resident	04/05/20
39,385	Indian River	66	Male	Yes	NY	Yes	FL resident	04/05/20
39,386	Indian River	42	Male	No		No	FL resident	04/05/20
39,387	Indian River	82	Female	No		No	FL resident	04/06/20
39,388	Indian River	20	Female	Yes	CO; FL; ID	Yes	FL resident	04/06/20
39,389	Indian River	73	Male	Yes	FL; HI; IL	Yes	FL resident	04/06/20
39,390	Indian River	68	Male	No		Yes	FL resident	04/07/20
39,391	Indian River	70	Female	No		Yes	FL resident	04/07/20
39,392	Indian River	64	Female	No		Yes	FL resident	04/07/20
39,393	Indian River	67	Female	No		Yes	FL resident	04/08/20
39,394	Indian River	60	Male	No		Yes	FL resident	04/08/20
39,395	Indian River	40	Female	No		Unknown	FL resident	04/08/20
39,396	Indian River	34	Male	No		Yes	FL resident	04/10/20
39,397	Indian River	23	Female	No		No	FL resident	04/10/20
39,398	Indian River	73	Female	No		Yes	FL resident	04/10/20
39,399	Indian River	83	Male	No		Yes	FL resident	04/11/20
39,400	Indian River	81	Male	No		Yes	FL resident	04/11/20
39,401	Indian River	90	Male	No		Yes	FL resident	04/11/20
39,402	Indian River	93	Male	No		Yes	FL resident	04/11/20
39,403	Indian River	67	Female	No		No	FL resident	04/12/20
39,404	Indian River	63	Female	No		Yes	FL resident	04/13/20
39,405	Indian River	49	Male	Yes	HI	No	FL resident	04/13/20
39,406	Indian River	87	Male	No		Yes	FL resident	04/15/20
39,407	Indian River	92	Male	No		Yes	FL resident	04/15/20
39,408	Indian River	23	Female	No		Yes	FL resident	04/16/20
39,409	Indian River	24	Male	No		Yes	FL resident	04/16/20
39,410	Indian River	91	Male	No		Yes	FL resident	04/16/20
39,411	Indian River	56	Female	No		Yes	FL resident	04/16/20
39,412	Indian River	30	Female	No		No	FL resident	04/17/20
39,413	Indian River	76	Female	No		Yes	FL resident	04/19/20
39,414	Indian River	72	Female	No		Unknown	FL resident	04/20/20
39,415	Indian River	81	Male	No		No	FL resident	04/22/20
39,416	Indian River	65	Male	No		No	FL resident	04/23/20
39,417	Indian River	90	Female	No		No	FL resident	04/26/20
39,418	Indian River	25	Male	No		No	FL resident	04/30/20
39,419	Indian River	70	Male	No		No	FL resident	05/01/20
39,420	Indian River	35	Female	No		Unknown	FL resident	05/02/20
39,421	Indian River	48	Female	No		Yes	FL resident	05/02/20
39,422	Indian River	34	Female	No		No	FL resident	05/02/20
39,423	Indian River	54	Female	No		No	FL resident	05/02/20
39,424	Indian River	81	Male	No		Yes	FL resident	05/03/20
39,425	Indian River	54	Female	No		No	FL resident	05/04/20
39,426	Indian River	37	Female	No		Yes	FL resident	05/07/20

Coronavirus: line list of cases

Data verified as of Jun 7, 2020 at 10 AM

Data in this report are provisional and subject to change.

Case	County	Age	Gender	Travel related	Travel detail	Contact with a confirmed case	Jurisdiction	Date case counted
39,427	Indian River	35	Female	No		No	FL resident	05/11/20
39,428	Indian River	95	Female	No		Unknown	FL resident	05/11/20
39,429	Indian River	81	Female	No		Unknown	FL resident	05/14/20
39,430	Indian River	35	Female	No		Yes	FL resident	05/15/20
39,431	Indian River	58	Female	No		No	FL resident	05/16/20
39,432	Indian River	36	Female	No		Yes	FL resident	05/16/20
39,433	Indian River	89	Female	No		Yes	FL resident	05/18/20
39,434	Indian River	47	Female	No		No	FL resident	05/18/20
39,435	Indian River	5	Male	No		No	FL resident	05/20/20
39,436	Indian River	31	Female	No		Yes	FL resident	05/21/20
39,437	Indian River	69	Male	No		Yes	FL resident	05/21/20
39,438	Indian River	68	Female	No		No	FL resident	05/21/20
39,439	Indian River	47	Male	No		Yes	FL resident	05/21/20
39,440	Indian River	68	Male	No		No	FL resident	05/22/20
39,441	Indian River	27	Male	No		Yes	FL resident	05/23/20
39,442	Indian River	22	Female	No		Yes	FL resident	05/24/20
39,443	Indian River	68	Female	No		Yes	FL resident	05/24/20
39,444	Indian River	31	Female	No		Yes	FL resident	05/25/20
39,445	Indian River	74	Female	No		Yes	FL resident	05/26/20
39,446	Indian River	81	Female	Yes	NJ	Yes	FL resident	05/26/20
39,447	Indian River	30	Male	No		No	FL resident	05/28/20
39,448	Indian River	76	Male	No		No	FL resident	05/28/20
39,449	Indian River	48	Female	No		Yes	FL resident	05/29/20
39,450	Indian River	40	Female	Unknown			FL resident	05/29/20
39,451	Indian River	90	Female	No		Unknown	FL resident	05/30/20
39,452	Indian River	84	Female	No		Unknown	FL resident	05/30/20
39,453	Indian River	23	Male	No		Yes	FL resident	05/30/20
39,454	Indian River	41	Female	No		Yes	FL resident	05/30/20
39,455	Indian River	77	Female	No		No	FL resident	05/30/20
39,456	Indian River	82	Male	No		Unknown	FL resident	05/30/20
39,457	Indian River	81	Male	Unknown		Unknown	FL resident	05/30/20
39,458	Indian River	84	Female	No		Unknown	FL resident	05/31/20
39,459	Indian River	20	Female	No		Yes	FL resident	05/31/20
39,460	Indian River	72	Female	No		Unknown	FL resident	06/01/20
39,461	Indian River	51	Female	No		Yes	FL resident	06/01/20
39,462	Indian River	12	Female	Unknown			FL resident	06/01/20
39,463	Indian River	5	Female	Unknown		Yes	FL resident	06/01/20
39,464	Indian River	45	Female	No		Yes	FL resident	06/01/20
39,465	Indian River	33	Female	No		Yes	FL resident	06/01/20
39,466	Indian River	42	Female	No		Yes	FL resident	06/03/20
39,467	Indian River	36	Male	No		No	FL resident	06/03/20
39,468	Indian River	27	Male	No		Yes	FL resident	06/03/20
39,469	Indian River	24	Male	No		Unknown	FL resident	06/03/20
39,470	Indian River	34	Female	Unknown			FL resident	06/04/20
39,471	Indian River	58	Male	No		Yes	FL resident	06/04/20
39,472	Indian River	19	Male	No			FL resident	06/04/20
39,473	Indian River	30	Male	No		Yes	FL resident	06/04/20
39,474	Indian River	43	Male	No		Yes	FL resident	06/04/20
39,475	Indian River	20	Male	Unknown		Yes	FL resident	06/04/20
39,476	Indian River	12	Male	No		Yes	FL resident	06/04/20
39,477	Indian River	55	Male	Unknown		Yes	FL resident	06/04/20
39,478	Indian River	23	Female	No		Yes	FL resident	06/05/20
39,479	Indian River	45	Female	No		Yes	FL resident	06/05/20
39,480	Indian River	44	Female	No		Yes	FL resident	06/05/20
39,481	Indian River	0	Female	Unknown			FL resident	06/05/20
39,482	Indian River	33	Male	No		Yes	FL resident	06/05/20
39,483	Indian River	28	Male	No		Yes	FL resident	06/05/20
39,484	Indian River	30	Female	No		Unknown	FL resident	06/05/20
39,485	Indian River	52	Male	No		Yes	FL resident	06/05/20
39,486	Indian River	37	Female	No			FL resident	06/06/20
39,487	Indian River	35	Female	No		Yes	FL resident	06/06/20
39,488	Indian River	17	Male	No		Yes	FL resident	06/06/20

Coronavirus: line list of cases

Data verified as of Jun 7, 2020 at 10 AM

Data in this report are provisional and subject to change.

Case	County	Age	Gender	Travel related	Travel detail	Contact with a confirmed case	Jurisdiction	Date case counted
39,489	Indian River	40	Male	Unknown		Yes	FL resident	06/06/20
39,490	Indian River	27	Female	Unknown			FL resident	06/06/20
39,491	Indian River	25	Female	Yes	NY	No	Non-FL resident	03/21/20
39,492	Indian River	81	Female	No		Yes	Non-FL resident	03/26/20
39,493	Indian River	34	Male	Yes	DC	No	Non-FL resident	03/27/20
39,494	Indian River	73	Male	Yes	NY	No	Non-FL resident	03/27/20
39,495	Indian River	79	Male	No		Yes	Non-FL resident	03/29/20
39,496	Indian River	66	Female	No		Yes	Non-FL resident	03/31/20
39,497	Indian River	29	Male	Yes	NY	Yes	Non-FL resident	04/03/20
39,498	Indian River	56	Male	No		No	Non-FL resident	04/05/20
39,499	Indian River	66	Female	Yes	NY	Yes	Non-FL resident	04/08/20
39,500	Indian River	96	Male	Yes	CT	Unknown	Non-FL resident	04/23/20
39,501	Indian River	77	Male	Yes	CO	Yes	Non-FL resident	04/23/20
39,502	Jackson	28	Female	No		Yes	FL resident	03/29/20
39,503	Jackson	30	Female	No		Yes	FL resident	04/01/20
39,504	Jackson	38	Female	No		Yes	FL resident	04/01/20
39,505	Jackson	37	Female	No		Yes	FL resident	04/08/20
39,506	Jackson	47	Female	No		Yes	FL resident	04/11/20
39,507	Jackson	57	Female	No		Yes	FL resident	04/16/20
39,508	Jackson	34	Female	No		Yes	FL resident	04/16/20
39,509	Jackson	16	Male	No		Yes	FL resident	04/19/20
39,510	Jackson	13	Male	No		Yes	FL resident	04/21/20
39,511	Jackson	11	Female	No		Yes	FL resident	04/21/20
39,512	Jackson	41	Male	No		Yes	FL resident	04/23/20
39,513	Jackson	60	Female	No	FL; FL	Yes	FL resident	04/23/20
39,514	Jackson	38	Male	No		Unknown	FL resident	04/28/20
39,515	Jackson	4	Male	No		Yes	FL resident	05/02/20
39,516	Jackson	38	Female	No		Yes	FL resident	05/05/20
39,517	Jackson	39	Male	No		Yes	FL resident	05/05/20
39,518	Jackson	31	Male	No		Yes	FL resident	05/05/20
39,519	Jackson	39	Male	Unknown		Yes	FL resident	05/05/20
39,520	Jackson	36	Male	No		Yes	FL resident	05/05/20
39,521	Jackson	46	Male	No		Yes	FL resident	05/05/20
39,522	Jackson	50	Male	No		Yes	FL resident	05/05/20
39,523	Jackson	58	Male	No		Yes	FL resident	05/05/20
39,524	Jackson	28	Male	No		Yes	FL resident	05/06/20
39,525	Jackson	33	Male	No		Yes	FL resident	05/06/20
39,526	Jackson	52	Male	No		Yes	FL resident	05/06/20
39,527	Jackson	58	Male	Unknown		Yes	FL resident	05/06/20
39,528	Jackson	27	Male	Unknown		Yes	FL resident	05/06/20
39,529	Jackson	44	Male	Unknown		Yes	FL resident	05/06/20
39,530	Jackson	46	Male	No		Yes	FL resident	05/06/20
39,531	Jackson	76	Female	No		Yes	FL resident	05/07/20
39,532	Jackson	35	Female	No		Yes	FL resident	05/07/20
39,533	Jackson	61	Male	No		Yes	FL resident	05/08/20
39,534	Jackson	28	Male	No		Yes	FL resident	05/08/20
39,535	Jackson	48	Male	No		Yes	FL resident	05/08/20
39,536	Jackson	51	Male	No		Yes	FL resident	05/08/20
39,537	Jackson	32	Male	No		Yes	FL resident	05/08/20
39,538	Jackson	44	Male	No		Yes	FL resident	05/08/20
39,539	Jackson	42	Male	No		Yes	FL resident	05/08/20
39,540	Jackson	30	Male	No		Yes	FL resident	05/08/20
39,541	Jackson	31	Male	Unknown		Yes	FL resident	05/08/20
39,542	Jackson	31	Male	No		Yes	FL resident	05/08/20
39,543	Jackson	48	Male	No		Yes	FL resident	05/08/20
39,544	Jackson	52	Male	No		Yes	FL resident	05/08/20
39,545	Jackson	33	Male	Unknown		Yes	FL resident	05/08/20
39,546	Jackson	33	Male	No		Yes	FL resident	05/08/20
39,547	Jackson	35	Male	No		Yes	FL resident	05/08/20
39,548	Jackson	29	Male	No		Yes	FL resident	05/08/20
39,549	Jackson	40	Male	No		Yes	FL resident	05/08/20
39,550	Jackson	49	Male	No		Yes	FL resident	05/08/20

Coronavirus: line list of cases

Data verified as of Jun 7, 2020 at 10 AM

Data in this report are provisional and subject to change.

Case	County	Age	Gender	Travel related	Travel detail	Contact with a confirmed case	Jurisdiction	Date case counted
39,551	Jackson	38	Male	Unknown		Yes	FL resident	05/08/20
39,552	Jackson	44	Male	No		Yes	FL resident	05/08/20
39,553	Jackson	31	Male	Unknown		Yes	FL resident	05/08/20
39,554	Jackson	41	Male	No		Yes	FL resident	05/08/20
39,555	Jackson	57	Male	No		Yes	FL resident	05/08/20
39,556	Jackson	25	Male	No		Yes	FL resident	05/08/20
39,557	Jackson	30	Male	No		Yes	FL resident	05/08/20
39,558	Jackson	43	Male	No		Yes	FL resident	05/08/20
39,559	Jackson	28	Male	No		Yes	FL resident	05/08/20
39,560	Jackson	59	Male	No		Yes	FL resident	05/08/20
39,561	Jackson	32	Male	No		Yes	FL resident	05/08/20
39,562	Jackson	63	Male	No		Yes	FL resident	05/08/20
39,563	Jackson	35	Male	No		Yes	FL resident	05/08/20
39,564	Jackson	61	Male	No		Yes	FL resident	05/08/20
39,565	Jackson	46	Male	No		Yes	FL resident	05/08/20
39,566	Jackson	56	Male	No		Yes	FL resident	05/08/20
39,567	Jackson	45	Male	Unknown		Yes	FL resident	05/08/20
39,568	Jackson	42	Male	No		Yes	FL resident	05/08/20
39,569	Jackson	55	Male	No		Yes	FL resident	05/08/20
39,570	Jackson	29	Male	No		Yes	FL resident	05/08/20
39,571	Jackson	39	Male	No		Yes	FL resident	05/08/20
39,572	Jackson	82	Male	No		Yes	FL resident	05/08/20
39,573	Jackson	26	Male	No		Yes	FL resident	05/09/20
39,574	Jackson	24	Male	No		Yes	FL resident	05/09/20
39,575	Jackson	45	Male	No		Yes	FL resident	05/09/20
39,576	Jackson	57	Male	No		Yes	FL resident	05/09/20
39,577	Jackson	40	Male	No		Yes	FL resident	05/09/20
39,578	Jackson	64	Male	No		Yes	FL resident	05/09/20
39,579	Jackson	42	Male	No		Yes	FL resident	05/09/20
39,580	Jackson	61	Male	Unknown		Yes	FL resident	05/09/20
39,581	Jackson	26	Male	No		Yes	FL resident	05/09/20
39,582	Jackson	40	Male	No		Yes	FL resident	05/09/20
39,583	Jackson	22	Male	No		Yes	FL resident	05/09/20
39,584	Jackson	30	Male	No		Yes	FL resident	05/09/20
39,585	Jackson	54	Male	No		Yes	FL resident	05/09/20
39,586	Jackson	32	Male	Unknown		Yes	FL resident	05/09/20
39,587	Jackson	52	Male	No		Yes	FL resident	05/09/20
39,588	Jackson	19	Female	No		Yes	FL resident	05/09/20
39,589	Jackson	47	Male	Unknown		Yes	FL resident	05/09/20
39,590	Jackson	48	Female	Yes	NV	Unknown	FL resident	05/10/20
39,591	Jackson	31	Male	No		Yes	FL resident	05/10/20
39,592	Jackson	50	Male	No		Yes	FL resident	05/10/20
39,593	Jackson	24	Male	No		Yes	FL resident	05/10/20
39,594	Jackson	51	Male	No		Yes	FL resident	05/10/20
39,595	Jackson	25	Male	No		Yes	FL resident	05/10/20
39,596	Jackson	68	Male	No		Unknown	FL resident	05/11/20
39,597	Jackson	70	Male	No		Yes	FL resident	05/11/20
39,598	Jackson	54	Female	No		Unknown	FL resident	05/12/20
39,599	Jackson	38	Female	No		Yes	FL resident	05/12/20
39,600	Jackson	71	Male	No		Yes	FL resident	05/12/20
39,601	Jackson	50	Male	No		Yes	FL resident	05/12/20
39,602	Jackson	47	Female	No		Unknown	FL resident	05/14/20
39,603	Jackson	65	Male	No		Yes	FL resident	05/14/20
39,604	Jackson	75	Male	No		Yes	FL resident	05/14/20
39,605	Jackson	40	Male	Unknown		Yes	FL resident	05/14/20
39,606	Jackson	60	Male	Unknown		Yes	FL resident	05/14/20
39,607	Jackson	51	Male	No		Yes	FL resident	05/14/20
39,608	Jackson	66	Male	Unknown		Yes	FL resident	05/15/20
39,609	Jackson	55	Male	No		Yes	FL resident	05/15/20
39,610	Jackson	61	Male	No		Yes	FL resident	05/15/20
39,611	Jackson	56	Male	No		Yes	FL resident	05/15/20
39,612	Jackson	55	Female	No		Yes	FL resident	05/15/20

Coronavirus: line list of cases

Data verified as of Jun 7, 2020 at 10 AM

Data in this report are provisional and subject to change.

Case	County	Age	Gender	Travel related	Travel detail	Contact with a confirmed case	Jurisdiction	Date case counted
39,613	Jackson	45	Female	Unknown		Yes	FL resident	05/15/20
39,614	Jackson	52	Male	No		Yes	FL resident	05/15/20
39,615	Jackson	20	Female	No		Yes	FL resident	05/15/20
39,616	Jackson	47	Male	No		Yes	FL resident	05/15/20
39,617	Jackson	25	Female	Unknown		Yes	FL resident	05/15/20
39,618	Jackson	24	Male	No		Yes	FL resident	05/15/20
39,619	Jackson	62	Female	No		Yes	FL resident	05/15/20
39,620	Jackson	69	Male	No		Yes	FL resident	05/15/20
39,621	Jackson	66	Male	Unknown		Yes	FL resident	05/15/20
39,622	Jackson	61	Male	No		Yes	FL resident	05/15/20
39,623	Jackson	35	Female	Unknown		Yes	FL resident	05/15/20
39,624	Jackson	61	Male	No		Yes	FL resident	05/16/20
39,625	Jackson	29	Male	No		Yes	FL resident	05/16/20
39,626	Jackson	29	Female	No		Unknown	FL resident	05/16/20
39,627	Jackson	29	Male	No		Yes	FL resident	05/17/20
39,628	Jackson	22	Female	No		Yes	FL resident	05/17/20
39,629	Jackson	64	Female	No		Yes	FL resident	05/18/20
39,630	Jackson	18	Female	No		Yes	FL resident	05/18/20
39,631	Jackson	36	Male	No		Yes	FL resident	05/18/20
39,632	Jackson	37	Male	No		Yes	FL resident	05/18/20
39,633	Jackson	30	Male	No		Yes	FL resident	05/18/20
39,634	Jackson	52	Male	No		Yes	FL resident	05/18/20
39,635	Jackson	39	Male	No		Yes	FL resident	05/18/20
39,636	Jackson	23	Female	No		Yes	FL resident	05/18/20
39,637	Jackson	40	Female	No		Unknown	FL resident	05/18/20
39,638	Jackson	73	Male	No		Yes	FL resident	05/18/20
39,639	Jackson	46	Male	No		Yes	FL resident	05/18/20
39,640	Jackson	28	Male	No		Unknown	FL resident	05/18/20
39,641	Jackson	20	Male	Unknown		Unknown	FL resident	05/18/20
39,642	Jackson	20	Male	No		Yes	FL resident	05/18/20
39,643	Jackson	73	Male	No		Yes	FL resident	05/18/20
39,644	Jackson	44	Female	No		Unknown	FL resident	05/19/20
39,645	Jackson	55	Male	No		Yes	FL resident	05/19/20
39,646	Jackson	59	Male	No		Yes	FL resident	05/19/20
39,647	Jackson	40	Male	No		Yes	FL resident	05/19/20
39,648	Jackson	55	Male	No		Yes	FL resident	05/19/20
39,649	Jackson	24	Male	No		Yes	FL resident	05/19/20
39,650	Jackson	35	Male	No		Yes	FL resident	05/19/20
39,651	Jackson	46	Male	No		Yes	FL resident	05/19/20
39,652	Jackson	52	Male	No		Yes	FL resident	05/19/20
39,653	Jackson	39	Male	No		Yes	FL resident	05/19/20
39,654	Jackson	21	Male	No		Unknown	FL resident	05/19/20
39,655	Jackson	34	Male	No		Yes	FL resident	05/19/20
39,656	Jackson	50	Male	No		Yes	FL resident	05/19/20
39,657	Jackson	25	Male	Unknown		Yes	FL resident	05/19/20
39,658	Jackson	44	Male	No		Yes	FL resident	05/19/20
39,659	Jackson	36	Male	No		Yes	FL resident	05/19/20
39,660	Jackson	47	Male	No		Yes	FL resident	05/19/20
39,661	Jackson	30	Male	No		Yes	FL resident	05/19/20
39,662	Jackson	52	Male	No		Yes	FL resident	05/19/20
39,663	Jackson	38	Male	No		Yes	FL resident	05/19/20
39,664	Jackson	23	Male	Unknown		Yes	FL resident	05/19/20
39,665	Jackson	29	Male	No		Yes	FL resident	05/19/20
39,666	Jackson	46	Male	No		Yes	FL resident	05/19/20
39,667	Jackson	34	Male	No		Yes	FL resident	05/19/20
39,668	Jackson	28	Male	Unknown		Yes	FL resident	05/20/20
39,669	Jackson	39	Male	No		Yes	FL resident	05/20/20
39,670	Jackson	54	Male	No		Unknown	FL resident	05/21/20
39,671	Jackson	45	Male	No		Yes	FL resident	05/21/20
39,672	Jackson	45	Male	No		Yes	FL resident	05/21/20
39,673	Jackson	55	Male	No		Yes	FL resident	05/21/20
39,674	Jackson	56	Male	No		Yes	FL resident	05/21/20

Coronavirus: line list of cases

Data verified as of Jun 7, 2020 at 10 AM

Data in this report are provisional and subject to change.

Case	County	Age	Gender	Travel related	Travel detail	Contact with a confirmed case	Jurisdiction	Date case counted
39,675	Jackson	56	Male	No		Yes	FL resident	05/21/20
39,676	Jackson	49	Male	No		Yes	FL resident	05/21/20
39,677	Jackson	33	Male	No		Yes	FL resident	05/21/20
39,678	Jackson	43	Male	No		Yes	FL resident	05/21/20
39,679	Jackson	23	Male	No		Yes	FL resident	05/21/20
39,680	Jackson	30	Male	No		Yes	FL resident	05/21/20
39,681	Jackson	36	Male	No		Yes	FL resident	05/21/20
39,682	Jackson	57	Male	Unknown		Yes	FL resident	05/21/20
39,683	Jackson	46	Male	No		Yes	FL resident	05/21/20
39,684	Jackson	62	Male	No		Yes	FL resident	05/21/20
39,685	Jackson	41	Male	No		Yes	FL resident	05/21/20
39,686	Jackson	74	Male	No		Yes	FL resident	05/21/20
39,687	Jackson	31	Male	Unknown		Yes	FL resident	05/21/20
39,688	Jackson	56	Male	No		Yes	FL resident	05/21/20
39,689	Jackson	40	Male	No		Yes	FL resident	05/21/20
39,690	Jackson	38	Male	No		Yes	FL resident	05/21/20
39,691	Jackson	41	Male	No		Yes	FL resident	05/21/20
39,692	Jackson	57	Male	No		Yes	FL resident	05/21/20
39,693	Jackson	31	Male	No		Yes	FL resident	05/21/20
39,694	Jackson	47	Male	No		Yes	FL resident	05/21/20
39,695	Jackson	37	Male	No		Yes	FL resident	05/21/20
39,696	Jackson	54	Male	No		Yes	FL resident	05/21/20
39,697	Jackson	74	Male	No		Yes	FL resident	05/21/20
39,698	Jackson	37	Male	No		Yes	FL resident	05/21/20
39,699	Jackson	38	Male	No		Yes	FL resident	05/21/20
39,700	Jackson	26	Male	No		Yes	FL resident	05/21/20
39,701	Jackson	30	Male	No		Yes	FL resident	05/21/20
39,702	Jackson	27	Male	No		Yes	FL resident	05/21/20
39,703	Jackson	52	Male	Unknown		Yes	FL resident	05/21/20
39,704	Jackson	61	Male	No		Yes	FL resident	05/21/20
39,705	Jackson	35	Male	No		Yes	FL resident	05/21/20
39,706	Jackson	59	Male	No		Yes	FL resident	05/21/20
39,707	Jackson	51	Male	No		Yes	FL resident	05/21/20
39,708	Jackson	50	Male	No		Yes	FL resident	05/21/20
39,709	Jackson	46	Male	No		Yes	FL resident	05/21/20
39,710	Jackson	27	Male	No		Yes	FL resident	05/21/20
39,711	Jackson	26	Male	No		Yes	FL resident	05/21/20
39,712	Jackson	50	Male	No		Yes	FL resident	05/21/20
39,713	Jackson	42	Male	Unknown		Yes	FL resident	05/21/20
39,714	Jackson	59	Male	No		Yes	FL resident	05/21/20
39,715	Jackson	34	Female	No		Yes	FL resident	05/21/20
39,716	Jackson	56	Female	No		Yes	FL resident	05/22/20
39,717	Jackson	50	Male	No		Yes	FL resident	05/22/20
39,718	Jackson	26	Female	No		Yes	FL resident	05/22/20
39,719	Jackson	12	Male	No		Yes	FL resident	05/22/20
39,720	Jackson	11	Male	No		Yes	FL resident	05/22/20
39,721	Jackson	6	Male	No		Yes	FL resident	05/22/20
39,722	Jackson	34	Male	Unknown		Yes	FL resident	05/23/20
39,723	Jackson	33	Female	No		Yes	FL resident	05/24/20
39,724	Jackson	21	Male	No		Yes	FL resident	05/24/20
39,725	Jackson	67	Male	No		Yes	FL resident	05/24/20
39,726	Jackson	48	Female	No		Yes	FL resident	05/24/20
39,727	Jackson	55	Male	No		Yes	FL resident	05/24/20
39,728	Jackson	33	Female	No		Yes	FL resident	05/24/20
39,729	Jackson	50	Female	No		Yes	FL resident	05/24/20
39,730	Jackson	29	Male	No		Unknown	FL resident	05/24/20
39,731	Jackson	26	Male	No		Unknown	FL resident	05/24/20
39,732	Jackson	31	Female	No		Unknown	FL resident	05/24/20
39,733	Jackson	38	Female	No		Unknown	FL resident	05/25/20
39,734	Jackson	37	Male	No		Yes	FL resident	05/25/20
39,735	Jackson	34	Female	No		Yes	FL resident	05/25/20
39,736	Jackson	0	Female	Unknown		Yes	FL resident	05/26/20

Coronavirus: line list of cases

Data verified as of Jun 7, 2020 at 10 AM

Data in this report are provisional and subject to change.

Case	County	Age	Gender	Travel related	Travel detail	Contact with a confirmed case	Jurisdiction	Date case counted
39,737	Jackson	63	Female	No		Yes	FL resident	05/27/20
39,738	Jackson	52	Male	No		Yes	FL resident	05/28/20
39,739	Jackson	35	Male	No		Yes	FL resident	05/28/20
39,740	Jackson	48	Female	No		Yes	FL resident	05/28/20
39,741	Jackson	40	Female	No		Unknown	FL resident	05/28/20
39,742	Jackson	52	Male	No		Yes	FL resident	05/28/20
39,743	Jackson	10	Male	No		Yes	FL resident	05/28/20
39,744	Jackson	40	Male	No		Yes	FL resident	05/29/20
39,745	Jackson	81	Female	No		Yes	FL resident	05/30/20
39,746	Jackson	58	Male	No		Yes	FL resident	05/31/20
39,747	Jackson	21	Female	No		Yes	FL resident	05/31/20
39,748	Jackson	46	Male	Unknown		Yes	FL resident	05/31/20
39,749	Jackson	23	Female	No		Unknown	FL resident	05/31/20
39,750	Jackson	37	Male	No		Yes	FL resident	05/31/20
39,751	Jackson	87	Female	No		Yes	FL resident	06/01/20
39,752	Jackson	24	Male	No		Yes	FL resident	06/01/20
39,753	Jackson	59	Male	No		Yes	FL resident	06/01/20
39,754	Jackson	38	Male	No		Unknown	FL resident	06/01/20
39,755	Jackson	28	Female	No		Unknown	FL resident	06/01/20
39,756	Jackson	25	Female	No		Yes	FL resident	06/01/20
39,757	Jackson	45	Male	No		Yes	FL resident	06/01/20
39,758	Jackson	43	Male	No		Unknown	FL resident	06/01/20
39,759	Jackson	22	Male	No		Yes	FL resident	06/01/20
39,760	Jackson	55	Male	No		Yes	FL resident	06/02/20
39,761	Jackson	18	Female	No		Yes	FL resident	06/02/20
39,762	Jackson	20	Male	No		Unknown	FL resident	06/02/20
39,763	Jackson	43	Male	No		Yes	FL resident	06/03/20
39,764	Jackson	84	Male	No		Yes	FL resident	06/03/20
39,765	Jackson	21	Female	No		Yes	FL resident	06/03/20
39,766	Jackson	49	Female	No		Yes	FL resident	06/03/20
39,767	Jackson	46	Female	No		Yes	FL resident	06/03/20
39,768	Jackson	22	Male	Unknown		Yes	FL resident	06/04/20
39,769	Jackson	35	Male	Unknown			FL resident	06/04/20
39,770	Jackson	39	Male	Unknown		Yes	FL resident	06/04/20
39,771	Jackson	28	Male	Unknown		Yes	FL resident	06/04/20
39,772	Jackson	37	Male	Unknown		Yes	FL resident	06/04/20
39,773	Jackson	36	Male	No		Unknown	FL resident	06/04/20
39,774	Jackson	57	Male	Unknown			FL resident	06/04/20
39,775	Jackson	52	Male	Unknown		Yes	FL resident	06/04/20
39,776	Jackson	31	Male	Unknown		Yes	FL resident	06/04/20
39,777	Jackson	31	Male	Unknown		Yes	FL resident	06/04/20
39,778	Jackson	23	Male	No		Yes	FL resident	06/04/20
39,779	Jackson	26	Male	No		Yes	FL resident	06/04/20
39,780	Jackson	38	Male	Unknown		Yes	FL resident	06/04/20
39,781	Jackson	43	Female	No		Yes	FL resident	06/04/20
39,782	Jackson	37	Male	Unknown		Yes	FL resident	06/04/20
39,783	Jackson	30	Male	No		Yes	FL resident	06/04/20
39,784	Jackson	41	Female	Unknown		Yes	FL resident	06/04/20
39,785	Jackson	71	Female	No		Yes	FL resident	06/05/20
39,786	Jackson	29	Female	No		Yes	FL resident	06/05/20
39,787	Jackson	17	Male	No		Yes	FL resident	06/05/20
39,788	Jackson	60	Male	Unknown		Yes	FL resident	06/05/20
39,789	Jackson	37	Female	No		Yes	FL resident	06/05/20
39,790	Jackson	30	Male	Unknown		Yes	FL resident	06/05/20
39,791	Jackson	29	Male	Unknown		Unknown	FL resident	06/06/20
39,792	Jackson	48	Male	Unknown		Unknown	FL resident	06/06/20
39,793	Jackson	31	Male	Unknown		Unknown	FL resident	06/06/20
39,794	Jackson	55	Female	Unknown		Unknown	FL resident	06/06/20
39,795	Jackson	28	Male	Unknown		Unknown	FL resident	06/06/20
39,796	Jackson	16	Male	Unknown		Unknown	FL resident	06/06/20
39,797	Jackson	62	Male	No		Unknown	FL resident	06/06/20
39,798	Jackson	44	Male	No		Unknown	FL resident	06/06/20

Coronavirus: line list of cases

Data verified as of Jun 7, 2020 at 10 AM

Data in this report are provisional and subject to change.

Case	County	Age	Gender	Travel related	Travel detail	Contact with a confirmed case	Jurisdiction	Date case counted
39,799	Jackson	18	Female	Unknown			FL resident	06/07/20
39,800	Jackson	72	Male	Unknown			FL resident	06/07/20
39,801	Jackson	33	Male	Yes	AL; FL; GA; LA; MEXICO; TX	Unknown	Non-FL resident	03/19/20
39,802	Jackson	26	Female	No		Yes	Non-FL resident	05/02/20
39,803	Jackson	32	Female	Yes	FL; GA	Yes	Non-FL resident	05/10/20
39,804	Jackson	28	Male	Yes	AL; FL	Unknown	Non-FL resident	05/10/20
39,805	Jackson	41	Male	Yes	FL; TX	Yes	Non-FL resident	05/13/20
39,806	Jackson	34	Female	No		Yes	Non-FL resident	05/18/20
39,807	Jackson	43	Female	Yes	AL	Yes	Non-FL resident	05/31/20
39,808	Jackson	48	Female	Unknown			Non-FL resident	05/31/20
39,809	Jackson	30	Male	Unknown		Yes	Non-FL resident	06/04/20
39,810	Jefferson	76	Male	No		Yes	FL resident	04/04/20
39,811	Jefferson	93	Female	No		Yes	FL resident	04/05/20
39,812	Jefferson	76	Male	No		Yes	FL resident	04/05/20
39,813	Jefferson	29	Female	No		Yes	FL resident	04/06/20
39,814	Jefferson	54	Female	No		Yes	FL resident	04/07/20
39,815	Jefferson	67	Male	No		Yes	FL resident	04/07/20
39,816	Jefferson	58	Female	No		Yes	FL resident	04/08/20
39,817	Jefferson	67	Female	Yes	AR	No	FL resident	04/09/20
39,818	Jefferson	67	Male	No		Yes	FL resident	04/11/20
39,819	Jefferson	95	Male	No		Yes	FL resident	04/11/20
39,820	Jefferson	89	Female	No		Yes	FL resident	04/11/20
39,821	Jefferson	47	Female	No		Yes	FL resident	04/15/20
39,822	Jefferson	57	Male	No		Yes	FL resident	04/15/20
39,823	Jefferson	81	Female	No		Yes	FL resident	04/15/20
39,824	Jefferson	58	Male	No		Yes	FL resident	04/15/20
39,825	Jefferson	77	Female	No		Yes	FL resident	04/15/20
39,826	Jefferson	66	Female	No		Yes	FL resident	04/15/20
39,827	Jefferson	66	Male	No		Yes	FL resident	04/15/20
39,828	Jefferson	58	Female	No		Yes	FL resident	04/15/20
39,829	Jefferson	73	Female	No		Yes	FL resident	04/15/20
39,830	Jefferson	55	Male	Yes	FL; GA	Unknown	FL resident	04/16/20
39,831	Jefferson	87	Female	No		Yes	FL resident	04/17/20
39,832	Jefferson	67	Male	No		Yes	FL resident	04/18/20
39,833	Jefferson	56	Male	No		Yes	FL resident	04/18/20
39,834	Jefferson	55	Male	No		Yes	FL resident	04/24/20
39,835	Jefferson	52	Female	No		Yes	FL resident	04/27/20
39,836	Jefferson	31	Female	No		No	FL resident	05/20/20
39,837	Jefferson	35	Female	No		Unknown	FL resident	06/05/20
39,838	Jefferson	49	Female	No		No	FL resident	06/06/20
39,839	Jefferson	37	Male	Yes	AL	Unknown	Non-FL resident	04/07/20
39,840	Jefferson	22	Male	Unknown		No	Non-FL resident	04/13/20
39,841	Lafayette	47	Female	No		Unknown	FL resident	04/08/20
39,842	Lafayette	27	Male	No		Unknown	FL resident	04/30/20
39,843	Lafayette	98	Female	No		Unknown	FL resident	05/04/20
39,844	Lafayette	22	Male	No		Unknown	FL resident	05/11/20
39,845	Lafayette	19	Male	No		Yes	FL resident	05/11/20
39,846	Lafayette	59	Male	Unknown		Unknown	FL resident	05/15/20
39,847	Lafayette	32	Male	Yes	TN	Unknown	FL resident	05/21/20
39,848	Lafayette	93	Female	No		No	FL resident	05/22/20
39,849	Lafayette	46	Female	No		Yes	FL resident	06/04/20
39,850	Lafayette	26	Male	Unknown		No	FL resident	06/05/20
39,851	Lake	75	Female	Yes	FL; NY	Yes	FL resident	03/13/20
39,852	Lake	56	Male	Yes	CO; FL	Yes	FL resident	03/17/20
39,853	Lake	26	Male	No		Yes	FL resident	03/19/20
39,854	Lake	80	Male	Yes	BELIZE; CARIBBEAN; FL	No	FL resident	03/21/20
39,855	Lake	48	Male	No		No	FL resident	03/21/20
39,856	Lake	34	Male	No		Unknown	FL resident	03/22/20
39,857	Lake	75	Male	Yes	SPAIN	Unknown	FL resident	03/22/20
39,858	Lake	43	Female	No		Yes	FL resident	03/22/20
39,859	Lake	63	Female	No		No	FL resident	03/23/20
39,860	Lake	70	Female	Yes	FL; NY	Yes	FL resident	03/23/20

Coronavirus: line list of cases

Data verified as of Jun 7, 2020 at 10 AM

Data in this report are provisional and subject to change.

Case	County	Age	Gender	Travel related	Travel detail	Contact with a confirmed case	Jurisdiction	Date case counted
39,861	Lake	21	Female	No		No	FL resident	03/23/20
39,862	Lake	37	Male	Yes	EUROPE	No	FL resident	03/24/20
39,863	Lake	74	Male	Yes	FL; MEXICO	Yes	FL resident	03/24/20
39,864	Lake	63	Female	Yes	AFRICA; NETHERLANDS; ZIMBABWE	Yes	FL resident	03/24/20
39,865	Lake	55	Female	No		Yes	FL resident	03/24/20
39,866	Lake	74	Female	Yes	EUROPE	Yes	FL resident	03/25/20
39,867	Lake	48	Female	Yes	DOMINICAN REPUBLIC; FL	No	FL resident	03/25/20
39,868	Lake	76	Male	No		No	FL resident	03/25/20
39,869	Lake	81	Female	Yes	EUROPE	Unknown	FL resident	03/26/20
39,870	Lake	56	Male	No		Yes	FL resident	03/27/20
39,871	Lake	78	Male	No		No	FL resident	03/27/20
39,872	Lake	51	Male	Yes	FL; LA; MI; NY	Yes	FL resident	03/27/20
39,873	Lake	40	Female	No		No	FL resident	03/27/20
39,874	Lake	37	Male	No		Yes	FL resident	03/27/20
39,875	Lake	55	Female	No		No	FL resident	03/27/20
39,876	Lake	22	Female	No		Yes	FL resident	03/28/20
39,877	Lake	66	Male	No		Yes	FL resident	03/28/20
39,878	Lake	60	Female	Yes	TN	Yes	FL resident	03/28/20
39,879	Lake	48	Male	No		Unknown	FL resident	03/28/20
39,880	Lake	58	Female	No		Yes	FL resident	03/28/20
39,881	Lake	75	Male	Yes	NY	Yes	FL resident	03/28/20
39,882	Lake	68	Female	Yes	AUSTRALIA	Unknown	FL resident	03/29/20
39,883	Lake	77	Female	Yes	ECUADOR; FL	Yes	FL resident	03/29/20
39,884	Lake	62	Male	Yes	CA; FL; NV; WA	No	FL resident	03/29/20
39,885	Lake	39	Female	No		Yes	FL resident	03/29/20
39,886	Lake	84	Male	Yes	ECUADOR; FL	Yes	FL resident	03/29/20
39,887	Lake	61	Female	No		Yes	FL resident	03/29/20
39,888	Lake	54	Male	No		Unknown	FL resident	03/29/20
39,889	Lake	70	Female	No		No	FL resident	03/29/20
39,890	Lake	77	Male	Yes	CT; FL; VA	No	FL resident	03/30/20
39,891	Lake	78	Male	No		Yes	FL resident	03/30/20
39,892	Lake	62	Female	Yes	FL; NY	No	FL resident	03/30/20
39,893	Lake	17	Male	No		Yes	FL resident	03/30/20
39,894	Lake	61	Female	No		No	FL resident	03/30/20
39,895	Lake	49	Female	No		No	FL resident	03/30/20
39,896	Lake	32	Female	Yes	FL; MA	No	FL resident	03/30/20
39,897	Lake	79	Female	No		Yes	FL resident	03/30/20
39,898	Lake	51	Female	Yes	ECUADOR; FL	Yes	FL resident	03/31/20
39,899	Lake	51	Male	No		Yes	FL resident	03/31/20
39,900	Lake	72	Female	Yes	FL; NJ	Yes	FL resident	03/31/20
39,901	Lake	52	Male	No		Yes	FL resident	03/31/20
39,902	Lake	64	Male	No		Yes	FL resident	03/31/20
39,903	Lake	54	Female	No		No	FL resident	03/31/20
39,904	Lake	58	Female	Yes	CO; FL	No	FL resident	03/31/20
39,905	Lake	69	Male	Yes	FL; NJ	Yes	FL resident	03/31/20
39,906	Lake	64	Male	Yes	FRANCE; NETHERLANDS; SOUTH AFRICA; ZAMBIA; ZIMBABWE	Yes	FL resident	04/01/20
39,907	Lake	47	Female	No		No	FL resident	04/01/20
39,908	Lake	48	Male	No		No	FL resident	04/01/20
39,909	Lake	64	Female	No		Yes	FL resident	04/01/20
39,910	Lake	82	Female	Yes	FL; FRANCE; PUERTO RICO	Yes	FL resident	04/01/20
39,911	Lake	72	Male	No		Yes	FL resident	04/01/20
39,912	Lake	31	Male	No		Yes	FL resident	04/01/20
39,913	Lake	45	Female	Unknown		Unknown	FL resident	04/01/20
39,914	Lake	74	Male	No		Yes	FL resident	04/01/20
39,915	Lake	86	Male	Yes	FL; FRANCE; PUERTO RICO	Yes	FL resident	04/01/20
39,916	Lake	70	Female	No		Yes	FL resident	04/01/20
39,917	Lake	67	Male	No		Yes	FL resident	04/01/20
39,918	Lake	44	Female	Yes	FL; NY	No	FL resident	04/02/20
39,919	Lake	72	Male	No		No	FL resident	04/02/20
39,920	Lake	49	Female	No		Yes	FL resident	04/02/20

Coronavirus: line list of cases

Data verified as of Jun 7, 2020 at 10 AM

Data in this report are provisional and subject to change.

Case	County	Age	Gender	Travel related	Travel detail	Contact with a confirmed case	Jurisdiction	Date case counted
39,921	Lake	51	Male	No		No	FL resident	04/02/20
39,922	Lake	74	Female	No		Yes	FL resident	04/02/20
39,923	Lake	69	Female	No		Yes	FL resident	04/02/20
39,924	Lake	53	Male	Yes	FL; NY	No	FL resident	04/02/20
39,925	Lake	75	Female	No		Yes	FL resident	04/02/20
39,926	Lake	50	Male	No		Yes	FL resident	04/02/20
39,927	Lake	50	Female	Yes	FL; NY	Yes	FL resident	04/03/20
39,928	Lake	38	Female	No		Yes	FL resident	04/03/20
39,929	Lake	51	Female	Yes	EUROPE	Yes	FL resident	04/03/20
39,930	Lake	38	Female	No		Yes	FL resident	04/03/20
39,931	Lake	52	Male	No		No	FL resident	04/03/20
39,932	Lake	64	Male	No		Unknown	FL resident	04/03/20
39,933	Lake	67	Male	No		Unknown	FL resident	04/03/20
39,934	Lake	71	Male	No		Yes	FL resident	04/04/20
39,935	Lake	71	Male	No		Yes	FL resident	04/04/20
39,936	Lake	32	Female	No		Yes	FL resident	04/04/20
39,937	Lake	73	Male	Yes	FL; NY	No	FL resident	04/04/20
39,938	Lake	61	Female	No		Yes	FL resident	04/04/20
39,939	Lake	68	Male	Yes	FL; NY	Yes	FL resident	04/04/20
39,940	Lake	64	Male	No		Yes	FL resident	04/04/20
39,941	Lake	59	Female	No		Yes	FL resident	04/04/20
39,942	Lake	69	Female	No		Yes	FL resident	04/05/20
39,943	Lake	39	Female	No		No	FL resident	04/05/20
39,944	Lake	37	Female	No		No	FL resident	04/05/20
39,945	Lake	56	Female	No		Yes	FL resident	04/05/20
39,946	Lake	53	Female	Yes	DC; FL; NY; UNKNOWN	Unknown	FL resident	04/06/20
39,947	Lake	35	Female	No		No	FL resident	04/06/20
39,948	Lake	49	Female	No		Yes	FL resident	04/06/20
39,949	Lake	78	Male	Yes	FL; MA	No	FL resident	04/06/20
39,950	Lake	35	Female	No		Yes	FL resident	04/06/20
39,951	Lake	82	Female	No		Yes	FL resident	04/06/20
39,952	Lake	77	Male	No		No	FL resident	04/06/20
39,953	Lake	79	Male	No		Yes	FL resident	04/06/20
39,954	Lake	40	Female	No		Yes	FL resident	04/06/20
39,955	Lake	78	Male	Yes	ECUADOR	Yes	FL resident	04/06/20
39,956	Lake	63	Male	No		Yes	FL resident	04/07/20
39,957	Lake	59	Male	No		Yes	FL resident	04/07/20
39,958	Lake	21	Male	No		Unknown	FL resident	04/07/20
39,959	Lake	68	Female	No		Yes	FL resident	04/07/20
39,960	Lake	49	Male	Yes	FL; PUERTO RICO	Yes	FL resident	04/07/20
39,961	Lake	42	Female	No		Yes	FL resident	04/07/20
39,962	Lake	45	Male	Yes	FL; NY	Yes	FL resident	04/07/20
39,963	Lake	55	Male	No		Unknown	FL resident	04/08/20
39,964	Lake	11	Male	No		Yes	FL resident	04/08/20
39,965	Lake	30	Male	No		Yes	FL resident	04/08/20
39,966	Lake	41	Female	Yes	FL; NY	Yes	FL resident	04/08/20
39,967	Lake	69	Male	No		Yes	FL resident	04/08/20
39,968	Lake	69	Female	Yes	FL; NY	Yes	FL resident	04/08/20
39,969	Lake	48	Male	No		No	FL resident	04/08/20
39,970	Lake	79	Female	No		Yes	FL resident	04/08/20
39,971	Lake	35	Female	Yes	FL; NY	Yes	FL resident	04/08/20
39,972	Lake	30	Female	No		Yes	FL resident	04/08/20
39,973	Lake	25	Female	No		Yes	FL resident	04/08/20
39,974	Lake	31	Male	No		Yes	FL resident	04/08/20
39,975	Lake	11	Male	No		Yes	FL resident	04/09/20
39,976	Lake	39	Female	Yes	MA	Yes	FL resident	04/09/20
39,977	Lake	44	Male	No		Yes	FL resident	04/09/20
39,978	Lake	36	Male	No		No	FL resident	04/09/20
39,979	Lake	13	Male	No		Yes	FL resident	04/09/20
39,980	Lake	64	Male	Yes	FL; NY	Yes	FL resident	04/09/20
39,981	Lake	69	Female	No		Yes	FL resident	04/10/20
39,982	Lake	74	Female	Yes	ECUADOR; FL	Yes	FL resident	04/10/20

Coronavirus: line list of cases

Data verified as of Jun 7, 2020 at 10 AM

Data in this report are provisional and subject to change.

Case	County	Age	Gender	Travel related	Travel detail	Contact with a confirmed case	Jurisdiction	Date case counted
39,983	Lake	61	Male	Yes	FL; NY	Yes	FL resident	04/10/20
39,984	Lake	55	Male	No		No	FL resident	04/10/20
39,985	Lake	60	Male	Yes	FL; NC	Yes	FL resident	04/10/20
39,986	Lake	41	Male	No		Yes	FL resident	04/10/20
39,987	Lake	36	Female	No		Yes	FL resident	04/10/20
39,988	Lake	79	Female	No		Yes	FL resident	04/10/20
39,989	Lake	81	Female	No		Yes	FL resident	04/10/20
39,990	Lake	39	Female	No		No	FL resident	04/11/20
39,991	Lake	44	Female	No		Yes	FL resident	04/11/20
39,992	Lake	79	Female	No		No	FL resident	04/12/20
39,993	Lake	51	Female	No		No	FL resident	04/12/20
39,994	Lake	31	Female	No		Yes	FL resident	04/12/20
39,995	Lake	45	Male	No		Yes	FL resident	04/12/20
39,996	Lake	82	Female	Yes	NY	No	FL resident	04/12/20
39,997	Lake	29	Male	No		Yes	FL resident	04/13/20
39,998	Lake	52	Male	No		Yes	FL resident	04/13/20
39,999	Lake	32	Male	No		Yes	FL resident	04/13/20
40,000	Lake	83	Female	No		No	FL resident	04/13/20
40,001	Lake	41	Male	Yes	FL; SC	No	FL resident	04/13/20
40,002	Lake	75	Female	No		Yes	FL resident	04/13/20
40,003	Lake	45	Female	No		Yes	FL resident	04/13/20
40,004	Lake	72	Female	Yes	FL; NY	Yes	FL resident	04/14/20
40,005	Lake	24	Female	No		Yes	FL resident	04/14/20
40,006	Lake	24	Female	No		Yes	FL resident	04/14/20
40,007	Lake	48	Male	No		Yes	FL resident	04/14/20
40,008	Lake	66	Female	No		No	FL resident	04/15/20
40,009	Lake	77	Male	No		Yes	FL resident	04/15/20
40,010	Lake	13	Male	No		Yes	FL resident	04/15/20
40,011	Lake	72	Male	No		No	FL resident	04/15/20
40,012	Lake	71	Male	No		Yes	FL resident	04/15/20
40,013	Lake	57	Male	No		Yes	FL resident	04/15/20
40,014	Lake	36	Female	No		Yes	FL resident	04/15/20
40,015	Lake	28	Female	No		Yes	FL resident	04/15/20
40,016	Lake	48	Male	No		No	FL resident	04/15/20
40,017	Lake	83	Male	No		No	FL resident	04/15/20
40,018	Lake	56	Female	No		No	FL resident	04/15/20
40,019	Lake	42	Female	No		Yes	FL resident	04/15/20
40,020	Lake	47	Male	No		Yes	FL resident	04/15/20
40,021	Lake	40	Female	No		No	FL resident	04/16/20
40,022	Lake	1	Male	No		No	FL resident	04/16/20
40,023	Lake	47	Female	No		Yes	FL resident	04/16/20
40,024	Lake	85	Male	No		No	FL resident	04/17/20
40,025	Lake	49	Female	No		No	FL resident	04/17/20
40,026	Lake	57	Female	Yes	CA; FL	Yes	FL resident	04/17/20
40,027	Lake	28	Female	No		Yes	FL resident	04/17/20
40,028	Lake	19	Female	No		Yes	FL resident	04/17/20
40,029	Lake	35	Male	No		Yes	FL resident	04/17/20
40,030	Lake	41	Male	No		Yes	FL resident	04/17/20
40,031	Lake	16	Male	No		Yes	FL resident	04/17/20
40,032	Lake	46	Female	No		Yes	FL resident	04/17/20
40,033	Lake	13	Female	No		Yes	FL resident	04/17/20
40,034	Lake	25	Female	No		Yes	FL resident	04/17/20
40,035	Lake	22	Male	No		Yes	FL resident	04/17/20
40,036	Lake	27	Female	No		Yes	FL resident	04/18/20
40,037	Lake	36	Female	No		No	FL resident	04/18/20
40,038	Lake	43	Female	No		Yes	FL resident	04/18/20
40,039	Lake	21	Male	No		Yes	FL resident	04/18/20
40,040	Lake	31	Female	No		Yes	FL resident	04/18/20
40,041	Lake	67	Female	No		Yes	FL resident	04/18/20
40,042	Lake	34	Male	No		Yes	FL resident	04/18/20
40,043	Lake	20	Male	No		No	FL resident	04/19/20
40,044	Lake	69	Male	No		Yes	FL resident	04/19/20

Coronavirus: line list of cases

Data verified as of Jun 7, 2020 at 10 AM

Data in this report are provisional and subject to change.

Case	County	Age	Gender	Travel related	Travel detail	Contact with a confirmed case	Jurisdiction	Date case counted
40,045	Lake	33	Female	No		Yes	FL resident	04/19/20
40,046	Lake	60	Male	No		No	FL resident	04/20/20
40,047	Lake	33	Male	No		Yes	FL resident	04/20/20
40,048	Lake	11	Male	No		Yes	FL resident	04/20/20
40,049	Lake	41	Male	No		Yes	FL resident	04/21/20
40,050	Lake	51	Female	No		Yes	FL resident	04/21/20
40,051	Lake	39	Female	No		No	FL resident	04/21/20
40,052	Lake	55	Male	No		Yes	FL resident	04/21/20
40,053	Lake	50	Male	Yes	UT; WY	Yes	FL resident	04/21/20
40,054	Lake	28	Female	No		Yes	FL resident	04/22/20
40,055	Lake	45	Male	No		Yes	FL resident	04/23/20
40,056	Lake	53	Female	No		Yes	FL resident	04/24/20
40,057	Lake	45	Male	No		Yes	FL resident	04/24/20
40,058	Lake	34	Female	No		Yes	FL resident	04/24/20
40,059	Lake	27	Female	No		Unknown	FL resident	04/24/20
40,060	Lake	66	Male	Yes	FL; NJ	Yes	FL resident	04/25/20
40,061	Lake	71	Male	No		No	FL resident	04/26/20
40,062	Lake	26	Female	No		Yes	FL resident	04/27/20
40,063	Lake	19	Female	No		Yes	FL resident	04/27/20
40,064	Lake	31	Male	No		Yes	FL resident	04/27/20
40,065	Lake	55	Male	No		Yes	FL resident	04/29/20
40,066	Lake	31	Male	No		No	FL resident	04/30/20
40,067	Lake	14	Male	No		Yes	FL resident	04/30/20
40,068	Lake	30	Male	Yes	FL; LA; MA; MI; OH	No	FL resident	04/30/20
40,069	Lake	73	Male	No		Yes	FL resident	04/30/20
40,070	Lake	69	Female	No		Yes	FL resident	04/30/20
40,071	Lake	64	Male	No		Yes	FL resident	04/30/20
40,072	Lake	77	Male	No		No	FL resident	05/01/20
40,073	Lake	39	Male	No		No	FL resident	05/04/20
40,074	Lake	49	Female	No		No	FL resident	05/05/20
40,075	Lake	65	Female	No		No	FL resident	05/05/20
40,076	Lake	63	Male	Yes	FL; KY	Yes	FL resident	05/07/20
40,077	Lake	55	Female	No		Unknown	FL resident	05/08/20
40,078	Lake	72	Female	No		No	FL resident	05/08/20
40,079	Lake	75	Female	No		No	FL resident	05/09/20
40,080	Lake	72	Female	No		No	FL resident	05/10/20
40,081	Lake	52	Female	No		Yes	FL resident	05/10/20
40,082	Lake	45	Female	No		No	FL resident	05/11/20
40,083	Lake	24	Male	No		No	FL resident	05/11/20
40,084	Lake	51	Male	No		No	FL resident	05/11/20
40,085	Lake	30	Male	No		No	FL resident	05/12/20
40,086	Lake	64	Female	No		No	FL resident	05/14/20
40,087	Lake	43	Female	No		No	FL resident	05/15/20
40,088	Lake	42	Female	Yes	UT; WY	Yes	FL resident	05/15/20
40,089	Lake	45	Female	No		No	FL resident	05/16/20
40,090	Lake	79	Male	No		No	FL resident	05/16/20
40,091	Lake	35	Male	Yes	FL; MD; UT	Unknown	FL resident	05/17/20
40,092	Lake	20	Male	No		No	FL resident	05/18/20
40,093	Lake	53	Female	No		No	FL resident	05/18/20
40,094	Lake	51	Male	No		No	FL resident	05/19/20
40,095	Lake	57	Female	No		Yes	FL resident	05/19/20
40,096	Lake	67	Male	No		No	FL resident	05/19/20
40,097	Lake	51	Male	No		Unknown	FL resident	05/20/20
40,098	Lake	51	Male	Yes	CO; FL	Yes	FL resident	05/20/20
40,099	Lake	28	Male	Yes	FL; MEXICO	No	FL resident	05/20/20
40,100	Lake	76	Male	No		No	FL resident	05/20/20
40,101	Lake	66	Male	Unknown		No	FL resident	05/20/20
40,102	Lake	21	Male	Yes	FL; NY	Yes	FL resident	05/21/20
40,103	Lake	98	Female	No		Yes	FL resident	05/21/20
40,104	Lake	48	Female	No		No	FL resident	05/22/20
40,105	Lake	38	Female	Yes	FL; IN	Unknown	FL resident	05/22/20
40,106	Lake	59	Male	Yes	GA	Yes	FL resident	05/22/20

Coronavirus: line list of cases

Data verified as of Jun 7, 2020 at 10 AM

Data in this report are provisional and subject to change.

Case	County	Age	Gender	Travel related	Travel detail	Contact with a confirmed case	Jurisdiction	Date case counted
40,107	Lake	67	Male	No		No	FL resident	05/22/20
40,108	Lake	64	Female	No		No	FL resident	05/23/20
40,109	Lake	36	Female	No		No	FL resident	05/23/20
40,110	Lake	41	Female	No		No	FL resident	05/23/20
40,111	Lake	58	Male	No		Yes	FL resident	05/25/20
40,112	Lake	23	Female	No		No	FL resident	05/25/20
40,113	Lake	30	Female	No		Yes	FL resident	05/25/20
40,114	Lake	46	Female	No		Yes	FL resident	05/25/20
40,115	Lake	74	Female	No		No	FL resident	05/26/20
40,116	Lake	51	Male	Unknown		Yes	FL resident	05/27/20
40,117	Lake	71	Female	No		Yes	FL resident	05/27/20
40,118	Lake	82	Male	No		Yes	FL resident	05/28/20
40,119	Lake	75	Male	No		Yes	FL resident	05/28/20
40,120	Lake	27	Female	No		No	FL resident	05/28/20
40,121	Lake	48	Male	No		Unknown	FL resident	05/28/20
40,122	Lake	55	Female	No		No	FL resident	05/28/20
40,123	Lake	32	Male	No		Yes	FL resident	05/28/20
40,124	Lake	90	Female	No		Yes	FL resident	05/28/20
40,125	Lake	54	Female	No		Yes	FL resident	05/28/20
40,126	Lake	93	Female	No		Yes	FL resident	05/28/20
40,127	Lake	81	Female	No		Yes	FL resident	05/28/20
40,128	Lake	56	Female	No		Yes	FL resident	05/28/20
40,129	Lake	38	Female	No		No	FL resident	05/29/20
40,130	Lake	81	Male	No		Yes	FL resident	05/29/20
40,131	Lake	59	Male	No		Yes	FL resident	05/29/20
40,132	Lake	92	Male	No		No	FL resident	05/29/20
40,133	Lake	76	Female	No		No	FL resident	05/29/20
40,134	Lake	42	Female	No		Unknown	FL resident	05/29/20
40,135	Lake	73	Female	No		Yes	FL resident	05/29/20
40,136	Lake	20	Female	No		Yes	FL resident	05/30/20
40,137	Lake	79	Female	No		No	FL resident	05/30/20
40,138	Lake	63	Female	No		Yes	FL resident	05/31/20
40,139	Lake	70	Female	No		No	FL resident	05/31/20
40,140	Lake	37	Female	No		No	FL resident	05/31/20
40,141	Lake	26	Female	No		Yes	FL resident	05/31/20
40,142	Lake	62	Female	No		No	FL resident	06/01/20
40,143	Lake	49	Female	No		No	FL resident	06/02/20
40,144	Lake	33	Male	Unknown		Unknown	FL resident	06/02/20
40,145	Lake	33	Female	No		No	FL resident	06/02/20
40,146	Lake	78	Male	No		Unknown	FL resident	06/04/20
40,147	Lake	72	Male	No		Unknown	FL resident	06/04/20
40,148	Lake	55	Male	No		Yes	FL resident	06/04/20
40,149	Lake	44	Male	Unknown		No	FL resident	06/04/20
40,150	Lake	63	Male	No		Yes	FL resident	06/05/20
40,151	Lake	15	Female	Unknown		Unknown	FL resident	06/05/20
40,152	Lake	41	Female	Unknown		Unknown	FL resident	06/05/20
40,153	Lake	49	Female	Unknown		Unknown	FL resident	06/05/20
40,154	Lake	38	Female	Unknown		Unknown	FL resident	06/05/20
40,155	Lake	59	Male	Unknown		Unknown	FL resident	06/05/20
40,156	Lake	21	Female	Unknown		Unknown	FL resident	06/05/20
40,157	Lake	28	Male	Unknown		Unknown	FL resident	06/06/20
40,158	Lake	75	Female	No		No	FL resident	06/06/20
40,159	Lake	64	Male	No		No	FL resident	06/06/20
40,160	Lake	53	Male	Unknown		Unknown	FL resident	06/06/20
40,161	Lake	25	Female	No		No	FL resident	06/06/20
40,162	Lake	47	Male	Unknown		Unknown	FL resident	06/06/20
40,163	Lake	42	Female	Unknown		Unknown	FL resident	06/06/20
40,164	Lake	31	Male	Unknown		Unknown	FL resident	06/06/20
40,165	Lake	72	Male	No		No	Non-FL resident	03/24/20
40,166	Lake	69	Female	Yes	TX	Yes	Non-FL resident	03/25/20
40,167	Lake	78	Female	No		Yes	Non-FL resident	03/26/20
40,168	Lake	57	Male	Yes	FL; NY	No	Non-FL resident	03/26/20

Coronavirus: line list of cases

Data verified as of Jun 7, 2020 at 10 AM

Data in this report are provisional and subject to change.

Case	County	Age	Gender	Travel related	Travel detail	Contact with a confirmed case	Jurisdiction	Date case counted
40,169	Lake	72	Male	Yes	TX	Yes	Non-FL resident	03/26/20
40,170	Lake	81	Male	Yes	FL; NJ	Yes	Non-FL resident	03/31/20
40,171	Lake	21	Female	Yes	FL; MA	No	Non-FL resident	03/31/20
40,172	Lake	77	Male	Yes	NY	Yes	Non-FL resident	03/31/20
40,173	Lake	45	Female	Yes	FL; NY	Yes	Non-FL resident	04/05/20
40,174	Lake	68	Female	Yes	FL; NY	Unknown	Non-FL resident	04/10/20
40,175	Lake	76	Male	No		Yes	Non-FL resident	04/12/20
40,176	Lake	6	Male	Yes	FL; NY	Yes	Non-FL resident	04/15/20
40,177	Lake	52	Male	Yes	FL; NY	Yes	Non-FL resident	04/16/20
40,178	Lake	19	Female	Yes	NC	Yes	Non-FL resident	05/23/20
40,179	Lake	29	Male	No		No	Non-FL resident	05/25/20
40,180	Lee	77	Female	Yes	DOMINICAN REPUBLIC	Yes	FL resident	03/07/20
40,181	Lee	77	Male	Yes	DOMINICAN REPUBLIC	Yes	FL resident	03/07/20
40,182	Lee	77	Male	No		Yes	FL resident	03/13/20
40,183	Lee	72	Female	Yes	MA; NH	Yes	FL resident	03/14/20
40,184	Lee	65	Female	Yes	FL; JAMAICA	Yes	FL resident	03/15/20
40,185	Lee	66	Male	Yes	COLOMBIA; ECUADOR	Unknown	FL resident	03/16/20
40,186	Lee	79	Male	No		Yes	FL resident	03/17/20
40,187	Lee	67	Male	No		No	FL resident	03/17/20
40,188	Lee	69	Male	No		Yes	FL resident	03/18/20
40,189	Lee	80	Male	No		Yes	FL resident	03/18/20
40,190	Lee	72	Female	No		Yes	FL resident	03/19/20
40,191	Lee	67	Male	No		Yes	FL resident	03/19/20
40,192	Lee	23	Male	Yes	TN	Yes	FL resident	03/20/20
40,193	Lee	60	Male	No		Yes	FL resident	03/21/20
40,194	Lee	73	Male	Unknown		Yes	FL resident	03/21/20
40,195	Lee	59	Female	No		No	FL resident	03/21/20
40,196	Lee	89	Female	Yes	FL; NY	No	FL resident	03/21/20
40,197	Lee	21	Female	Yes	SPAIN	No	FL resident	03/22/20
40,198	Lee	57	Female	No		Yes	FL resident	03/22/20
40,199	Lee	67	Male	No		Yes	FL resident	03/22/20
40,200	Lee	70	Male	No		Yes	FL resident	03/22/20
40,201	Lee	90	Female	No		Yes	FL resident	03/22/20
40,202	Lee	65	Female	No		Yes	FL resident	03/22/20
40,203	Lee	75	Female	No		Yes	FL resident	03/22/20
40,204	Lee	75	Male	No		Yes	FL resident	03/22/20
40,205	Lee	32	Male	No		No	FL resident	03/22/20
40,206	Lee	75	Female	No		No	FL resident	03/22/20
40,207	Lee	35	Male	No		No	FL resident	03/23/20
40,208	Lee	56	Male	No		No	FL resident	03/24/20
40,209	Lee	67	Male	No		No	FL resident	03/24/20
40,210	Lee	82	Male	No		Yes	FL resident	03/24/20
40,211	Lee	40	Male	No		No	FL resident	03/24/20
40,212	Lee	65	Male	No		Yes	FL resident	03/24/20
40,213	Lee	79	Male	No		Yes	FL resident	03/24/20
40,214	Lee	75	Female	No		Yes	FL resident	03/24/20
40,215	Lee	75	Male	No		Yes	FL resident	03/24/20
40,216	Lee	50	Female	No		Yes	FL resident	03/24/20
40,217	Lee	32	Female	Yes	NY	Yes	FL resident	03/25/20
40,218	Lee	36	Male	No		No	FL resident	03/25/20
40,219	Lee	56	Male	Yes	CO	Yes	FL resident	03/25/20
40,220	Lee	10	Male	Yes	CO; FL	No	FL resident	03/25/20
40,221	Lee	39	Male	No		Yes	FL resident	03/25/20
40,222	Lee	67	Male	No		No	FL resident	03/25/20
40,223	Lee	30	Female	No		No	FL resident	03/25/20
40,224	Lee	51	Male	No		No	FL resident	03/25/20
40,225	Lee	36	Male	No		Yes	FL resident	03/25/20
40,226	Lee	33	Female	No		Yes	FL resident	03/25/20
40,227	Lee	52	Male	Unknown		Yes	FL resident	03/25/20
40,228	Lee	68	Male	No		Yes	FL resident	03/25/20
40,229	Lee	79	Male	No		Yes	FL resident	03/25/20
40,230	Lee	61	Female	No		Yes	FL resident	03/26/20

Coronavirus: line list of cases

Data verified as of Jun 7, 2020 at 10 AM

Data in this report are provisional and subject to change.

Case	County	Age	Gender	Travel related	Travel detail	Contact with a confirmed case	Jurisdiction	Date case counted
40,231	Lee	61	Male	No		No	FL resident	03/26/20
40,232	Lee	63	Female	No		Yes	FL resident	03/26/20
40,233	Lee	35	Male	No		Yes	FL resident	03/26/20
40,234	Lee	32	Female	Yes	CO; FL	No	FL resident	03/26/20
40,235	Lee	19	Female	Yes	FL; FRANCE; UNITED KINGDOM	No	FL resident	03/26/20
40,236	Lee	79	Female	No		Yes	FL resident	03/26/20
40,237	Lee	66	Male	No		Yes	FL resident	03/26/20
40,238	Lee	94	Male	No		No	FL resident	03/26/20
40,239	Lee	34	Male	No		Yes	FL resident	03/26/20
40,240	Lee	55	Female	No		No	FL resident	03/26/20
40,241	Lee	23	Female	No		Yes	FL resident	03/26/20
40,242	Lee	66	Female	No		Yes	FL resident	03/26/20
40,243	Lee	76	Male	Yes	AUSTRALIA	No	FL resident	03/26/20
40,244	Lee	38	Female	No		No	FL resident	03/26/20
40,245	Lee	76	Male	No		Unknown	FL resident	03/26/20
40,246	Lee	54	Female	No		Yes	FL resident	03/26/20
40,247	Lee	70	Female	No		Yes	FL resident	03/26/20
40,248	Lee	37	Male	No		No	FL resident	03/26/20
40,249	Lee	80	Male	No		Yes	FL resident	03/26/20
40,250	Lee	71	Male	No		Yes	FL resident	03/26/20
40,251	Lee	64	Female	No		Yes	FL resident	03/27/20
40,252	Lee	72	Male	No		Unknown	FL resident	03/27/20
40,253	Lee	30	Male	Yes	NY	Yes	FL resident	03/27/20
40,254	Lee	22	Female	Yes	FL; TN	Yes	FL resident	03/27/20
40,255	Lee	64	Male	Yes	CARIBBEAN; FL; JAMAICA	No	FL resident	03/27/20
40,256	Lee	75	Male	Yes	CARIBBEAN; FL	Yes	FL resident	03/27/20
40,257	Lee	65	Male	No		Yes	FL resident	03/27/20
40,258	Lee	36	Male	Unknown		Yes	FL resident	03/27/20
40,259	Lee	48	Female	No		Yes	FL resident	03/27/20
40,260	Lee	75	Male	No		Yes	FL resident	03/27/20
40,261	Lee	60	Male	No		Yes	FL resident	03/27/20
40,262	Lee	54	Female	No		Yes	FL resident	03/27/20
40,263	Lee	57	Female	No		Yes	FL resident	03/27/20
40,264	Lee	64	Male	No		Yes	FL resident	03/27/20
40,265	Lee	69	Female	Yes	ECUADOR	Yes	FL resident	03/27/20
40,266	Lee	83	Male	No		No	FL resident	03/27/20
40,267	Lee	76	Female	No		No	FL resident	03/27/20
40,268	Lee	44	Female	No		Yes	FL resident	03/27/20
40,269	Lee	77	Male	Yes	FL; NY	Yes	FL resident	03/27/20
40,270	Lee	72	Male	No		Yes	FL resident	03/28/20
40,271	Lee	50	Male	No		No	FL resident	03/28/20
40,272	Lee	29	Male	Yes	HAITI; MEXICO	No	FL resident	03/28/20
40,273	Lee	57	Male	No		Yes	FL resident	03/28/20
40,274	Lee	75	Male	No		Yes	FL resident	03/28/20
40,275	Lee	21	Female	Yes	FL; MI	No	FL resident	03/28/20
40,276	Lee	39	Female	No		Yes	FL resident	03/28/20
40,277	Lee	78	Male	Yes	FL; OH	No	FL resident	03/28/20
40,278	Lee	77	Female	No		Yes	FL resident	03/28/20
40,279	Lee	80	Female	No		No	FL resident	03/28/20
40,280	Lee	90	Male	Yes	BAHAMAS; BELIZE; FL; HONDURAS; MEXICO	Yes	FL resident	03/28/20
40,281	Lee	79	Female	No		No	FL resident	03/28/20
40,282	Lee	62	Female	No		Yes	FL resident	03/28/20
40,283	Lee	62	Male	No		Yes	FL resident	03/28/20
40,284	Lee	43	Female	No		Yes	FL resident	03/28/20
40,285	Lee	41	Female	No		No	FL resident	03/28/20
40,286	Lee	64	Female	Yes	FL; IN	No	FL resident	03/28/20
40,287	Lee	76	Female	No		Yes	FL resident	03/28/20
40,288	Lee	69	Male	No		Yes	FL resident	03/28/20
40,289	Lee	20	Female	Yes	CUBA	Yes	FL resident	03/28/20
40,290	Lee	68	Male	No		No	FL resident	03/28/20
40,291	Lee	75	Female	Yes	FL; UNKNOWN	Yes	FL resident	03/28/20

Coronavirus: line list of cases

Data verified as of Jun 7, 2020 at 10 AM

Data in this report are provisional and subject to change.

Case	County	Age	Gender	Travel related	Travel detail	Contact with a confirmed case	Jurisdiction	Date case counted
40,292	Lee	28	Female	No		Yes	FL resident	03/28/20
40,293	Lee	22	Female	No		Yes	FL resident	03/28/20
40,294	Lee	52	Male	No		No	FL resident	03/28/20
40,295	Lee	29	Male	No		No	FL resident	03/28/20
40,296	Lee	56	Female	No		Yes	FL resident	03/29/20
40,297	Lee	77	Male	No		No	FL resident	03/29/20
40,298	Lee	71	Male	Yes	FL; GA; MA	No	FL resident	03/29/20
40,299	Lee	84	Female	Yes	CARIBBEAN; FL	Yes	FL resident	03/29/20
40,300	Lee	22	Female	Yes	FL; MEXICO	No	FL resident	03/29/20
40,301	Lee	25	Female	Yes	FL; MA	No	FL resident	03/29/20
40,302	Lee	57	Female	No		Yes	FL resident	03/29/20
40,303	Lee	40	Male	No		Yes	FL resident	03/29/20
40,304	Lee	52	Male	Yes	FL; MA	No	FL resident	03/29/20
40,305	Lee	57	Female	No		Yes	FL resident	03/29/20
40,306	Lee	53	Female	Yes	CARIBBEAN; FL	Yes	FL resident	03/29/20
40,307	Lee	33	Female	No		Yes	FL resident	03/29/20
40,308	Lee	57	Male	No		Yes	FL resident	03/29/20
40,309	Lee	63	Male	No		No	FL resident	03/29/20
40,310	Lee	60	Male	No		No	FL resident	03/29/20
40,311	Lee	75	Male	No		No	FL resident	03/29/20
40,312	Lee	72	Female	Unknown		Yes	FL resident	03/29/20
40,313	Lee	57	Female	Yes	NJ	Yes	FL resident	03/29/20
40,314	Lee	70	Female	Yes	FL; MD; NC	No	FL resident	03/29/20
40,315	Lee	61	Female	No		Yes	FL resident	03/29/20
40,316	Lee	28	Male	Yes	CARIBBEAN; FL	Unknown	FL resident	03/29/20
40,317	Lee	56	Male	No		No	FL resident	03/29/20
40,318	Lee	46	Male	No		Yes	FL resident	03/29/20
40,319	Lee	46	Female	No		Yes	FL resident	03/29/20
40,320	Lee	70	Female	No		Yes	FL resident	03/29/20
40,321	Lee	33	Male	Unknown		No	FL resident	03/29/20
40,322	Lee	44	Female	Yes	CO; FL	Yes	FL resident	03/29/20
40,323	Lee	51	Male	No		Yes	FL resident	03/30/20
40,324	Lee	72	Female	No		Yes	FL resident	03/30/20
40,325	Lee	79	Female	Yes	FL; NJ	No	FL resident	03/30/20
40,326	Lee	72	Male	No		No	FL resident	03/30/20
40,327	Lee	54	Female	No		Yes	FL resident	03/30/20
40,328	Lee	52	Female	Yes	FL; INDIA	Yes	FL resident	03/30/20
40,329	Lee	71	Male	No		Yes	FL resident	03/30/20
40,330	Lee	63	Male	Yes	EUROPE	Unknown	FL resident	03/30/20
40,331	Lee	22	Female	Yes	FL; NY	Yes	FL resident	03/30/20
40,332	Lee	72	Female	No		Unknown	FL resident	03/30/20
40,333	Lee	37	Female	Yes	FL; NY	No	FL resident	03/30/20
40,334	Lee	29	Female	Yes	BAHAMAS; FL	No	FL resident	03/30/20
40,335	Lee	85	Male	No		Yes	FL resident	03/30/20
40,336	Lee	71	Male	No		Yes	FL resident	03/30/20
40,337	Lee	73	Male	No		Yes	FL resident	03/30/20
40,338	Lee	96	Male	No		Yes	FL resident	03/30/20
40,339	Lee	34	Male	No		Yes	FL resident	03/30/20
40,340	Lee	55	Female	No		Yes	FL resident	03/30/20
40,341	Lee	59	Female	No		Yes	FL resident	03/30/20
40,342	Lee	65	Female	Yes	FL; MA	No	FL resident	03/30/20
40,343	Lee	74	Male	No		Yes	FL resident	03/30/20
40,344	Lee	83	Male	No		No	FL resident	03/30/20
40,345	Lee	72	Female	No		Yes	FL resident	03/30/20
40,346	Lee	72	Female	No		Yes	FL resident	03/31/20
40,347	Lee	76	Female	Yes	ARGENTINA; CHILE	No	FL resident	03/31/20
40,348	Lee	64	Male	No		Yes	FL resident	03/31/20
40,349	Lee	29	Female	No		Yes	FL resident	03/31/20
40,350	Lee	59	Female	No		No	FL resident	03/31/20
40,351	Lee	26	Female	No		Yes	FL resident	03/31/20
40,352	Lee	49	Female	No		No	FL resident	03/31/20
40,353	Lee	34	Female	No		No	FL resident	03/31/20

Coronavirus: line list of cases

Data verified as of Jun 7, 2020 at 10 AM

Data in this report are provisional and subject to change.

Case	County	Age	Gender	Travel related	Travel detail	Contact with a confirmed case	Jurisdiction	Date case counted
40,354	Lee	32	Male	No		Yes	FL resident	03/31/20
40,355	Lee	37	Female	No		Yes	FL resident	03/31/20
40,356	Lee	96	Female	No		Unknown	FL resident	03/31/20
40,357	Lee	44	Female	No		Yes	FL resident	03/31/20
40,358	Lee	50	Female	No		Yes	FL resident	03/31/20
40,359	Lee	51	Male	No		Yes	FL resident	03/31/20
40,360	Lee	23	Female	No		No	FL resident	03/31/20
40,361	Lee	70	Male	No		No	FL resident	03/31/20
40,362	Lee	75	Male	No		Yes	FL resident	03/31/20
40,363	Lee	77	Female	No		No	FL resident	03/31/20
40,364	Lee	58	Male	Yes	CA; FL	No	FL resident	03/31/20
40,365	Lee	30	Female	No		Yes	FL resident	03/31/20
40,366	Lee	62	Male	Yes	FL; NY	Yes	FL resident	03/31/20
40,367	Lee	37	Female	No		Yes	FL resident	03/31/20
40,368	Lee	86	Female	No		Yes	FL resident	03/31/20
40,369	Lee	46	Male	Unknown		Unknown	FL resident	03/31/20
40,370	Lee	28	Female	No		Unknown	FL resident	03/31/20
40,371	Lee	40	Male	No		No	FL resident	03/31/20
40,372	Lee	59	Female	No		Yes	FL resident	03/31/20
40,373	Lee	65	Male	No		No	FL resident	03/31/20
40,374	Lee	74	Female	Yes	FL; NH	Yes	FL resident	03/31/20
40,375	Lee	31	Male	No		No	FL resident	03/31/20
40,376	Lee	45	Female	Unknown		Unknown	FL resident	03/31/20
40,377	Lee	26	Female	No		Yes	FL resident	03/31/20
40,378	Lee	36	Female	Unknown		Yes	FL resident	03/31/20
40,379	Lee	32	Female	No		Yes	FL resident	03/31/20
40,380	Lee	55	Female	No		No	FL resident	04/01/20
40,381	Lee	66	Male	Yes	FL; NJ; NY	No	FL resident	04/01/20
40,382	Lee	54	Female	No		No	FL resident	04/01/20
40,383	Lee	62	Female	No		Yes	FL resident	04/01/20
40,384	Lee	74	Male	Yes	NY	No	FL resident	04/01/20
40,385	Lee	33	Female	No		Yes	FL resident	04/01/20
40,386	Lee	85	Male	No		No	FL resident	04/01/20
40,387	Lee	61	Male	Yes	CA; FL; LA; MEXICO	No	FL resident	04/01/20
40,388	Lee	54	Female	No		Yes	FL resident	04/01/20
40,389	Lee	35	Male	Unknown		Yes	FL resident	04/01/20
40,390	Lee	72	Male	No		No	FL resident	04/01/20
40,391	Lee	53	Male	No		No	FL resident	04/01/20
40,392	Lee	77	Female	Yes	EUROPE; FL	Yes	FL resident	04/01/20
40,393	Lee	78	Male	No		Yes	FL resident	04/01/20
40,394	Lee	65	Male	No		No	FL resident	04/01/20
40,395	Lee	43	Male	No		No	FL resident	04/01/20
40,396	Lee	80	Male	No		No	FL resident	04/01/20
40,397	Lee	34	Female	No		No	FL resident	04/01/20
40,398	Lee	56	Female	No		No	FL resident	04/01/20
40,399	Lee	25	Female	No		No	FL resident	04/01/20
40,400	Lee	69	Male	No		No	FL resident	04/01/20
40,401	Lee	56	Male	No		Yes	FL resident	04/01/20
40,402	Lee	46	Female	No		No	FL resident	04/01/20
40,403	Lee	34	Male	No		No	FL resident	04/01/20
40,404	Lee	22	Female	No		Yes	FL resident	04/01/20
40,405	Lee	48	Female	No		Yes	FL resident	04/01/20
40,406	Lee	24	Male	No		Yes	FL resident	04/01/20
40,407	Lee	62	Male	No		No	FL resident	04/01/20
40,408	Lee	50	Female	No		Unknown	FL resident	04/02/20
40,409	Lee	44	Male	No		Yes	FL resident	04/02/20
40,410	Lee	54	Male	No		Yes	FL resident	04/02/20
40,411	Lee	85	Female	No		Yes	FL resident	04/02/20
40,412	Lee	80	Female	Yes	FL; NJ	Yes	FL resident	04/02/20
40,413	Lee	49	Female	Unknown		No	FL resident	04/02/20
40,414	Lee	73	Female	Yes	PERU	Yes	FL resident	04/02/20
40,415	Lee	72	Female	No		Yes	FL resident	04/02/20

Coronavirus: line list of cases

Data verified as of Jun 7, 2020 at 10 AM

Data in this report are provisional and subject to change.

Case	County	Age	Gender	Travel related	Travel detail	Contact with a confirmed case	Jurisdiction	Date case counted
40,416	Lee	68	Male	No		Unknown	FL resident	04/02/20
40,417	Lee	33	Female	No		Yes	FL resident	04/02/20
40,418	Lee	46	Female	No		Yes	FL resident	04/02/20
40,419	Lee	47	Male	No		No	FL resident	04/02/20
40,420	Lee	46	Female	No		Yes	FL resident	04/02/20
40,421	Lee	63	Female	No		Yes	FL resident	04/02/20
40,422	Lee	58	Male	No		Yes	FL resident	04/02/20
40,423	Lee	54	Female	No		Yes	FL resident	04/02/20
40,424	Lee	43	Male	No		Yes	FL resident	04/02/20
40,425	Lee	42	Female	No		Yes	FL resident	04/02/20
40,426	Lee	35	Male	No		No	FL resident	04/02/20
40,427	Lee	34	Male	Unknown		Unknown	FL resident	04/02/20
40,428	Lee	37	Female	No		Yes	FL resident	04/02/20
40,429	Lee	46	Male	No		No	FL resident	04/02/20
40,430	Lee	20	Female	Yes	FL; SPAIN	Yes	FL resident	04/02/20
40,431	Lee	43	Male	No		No	FL resident	04/02/20
40,432	Lee	58	Male	Yes	FL; KY; OH	No	FL resident	04/02/20
40,433	Lee	39	Male	No		Unknown	FL resident	04/02/20
40,434	Lee	41	Male	No		Yes	FL resident	04/02/20
40,435	Lee	28	Male	Yes	FL; SC	No	FL resident	04/02/20
40,436	Lee	61	Male	No		Yes	FL resident	04/02/20
40,437	Lee	70	Male	No		Yes	FL resident	04/02/20
40,438	Lee	46	Female	No		Yes	FL resident	04/02/20
40,439	Lee	56	Male	No		Unknown	FL resident	04/02/20
40,440	Lee	60	Female	No		Yes	FL resident	04/02/20
40,441	Lee	87	Male	No		Yes	FL resident	04/02/20
40,442	Lee	46	Female	No		No	FL resident	04/02/20
40,443	Lee	37	Female	No		Yes	FL resident	04/02/20
40,444	Lee	29	Female	Unknown		No	FL resident	04/02/20
40,445	Lee	57	Male	No		No	FL resident	04/02/20
40,446	Lee	74	Male	No		Yes	FL resident	04/03/20
40,447	Lee	47	Male	No		Yes	FL resident	04/03/20
40,448	Lee	57	Female	No		Yes	FL resident	04/03/20
40,449	Lee	60	Male	No		Yes	FL resident	04/03/20
40,450	Lee	54	Male	No		No	FL resident	04/03/20
40,451	Lee	67	Female	Yes	CARIBBEAN; FL	Yes	FL resident	04/03/20
40,452	Lee	66	Male	Yes	PERU	Yes	FL resident	04/03/20
40,453	Lee	65	Male	No		No	FL resident	04/03/20
40,454	Lee	71	Female	No		No	FL resident	04/03/20
40,455	Lee	36	Male	No		Yes	FL resident	04/03/20
40,456	Lee	73	Male	No		No	FL resident	04/03/20
40,457	Lee	100	Male	No		Yes	FL resident	04/03/20
40,458	Lee	84	Female	No		Yes	FL resident	04/03/20
40,459	Lee	45	Female	Yes	IL	No	FL resident	04/03/20
40,460	Lee	35	Male	No		No	FL resident	04/03/20
40,461	Lee	40	Male	No		Yes	FL resident	04/03/20
40,462	Lee	77	Female	No		No	FL resident	04/03/20
40,463	Lee	79	Male	No		No	FL resident	04/03/20
40,464	Lee	31	Female	Yes	FL; PUERTO RICO	Yes	FL resident	04/03/20
40,465	Lee	23	Female	No		No	FL resident	04/03/20
40,466	Lee	49	Male	No		Yes	FL resident	04/03/20
40,467	Lee	53	Male	Unknown		No	FL resident	04/03/20
40,468	Lee	51	Female	No		Yes	FL resident	04/03/20
40,469	Lee	88	Male	No		Yes	FL resident	04/03/20
40,470	Lee	44	Male	No		Yes	FL resident	04/04/20
40,471	Lee	57	Female	Unknown		Unknown	FL resident	04/04/20
40,472	Lee	62	Female	No		Unknown	FL resident	04/04/20
40,473	Lee	40	Male	No		No	FL resident	04/04/20
40,474	Lee	32	Female	Unknown		Yes	FL resident	04/04/20
40,475	Lee	28	Male	No		No	FL resident	04/04/20
40,476	Lee	18	Female	No		Unknown	FL resident	04/04/20
40,477	Lee	66	Female	Yes	FL; ISRAEL; NY	No	FL resident	04/04/20

Coronavirus: line list of cases

Data verified as of Jun 7, 2020 at 10 AM

Data in this report are provisional and subject to change.

Case	County	Age	Gender	Travel related	Travel detail	Contact with a confirmed case	Jurisdiction	Date case counted
40,478	Lee	54	Female	No		Yes	FL resident	04/04/20
40,479	Lee	44	Female	Unknown		Yes	FL resident	04/04/20
40,480	Lee	50	Male	No		Yes	FL resident	04/04/20
40,481	Lee	74	Female	Unknown		Yes	FL resident	04/04/20
40,482	Lee	27	Female	Yes	NY	No	FL resident	04/04/20
40,483	Lee	35	Male	No		Yes	FL resident	04/04/20
40,484	Lee	66	Female	Unknown		No	FL resident	04/04/20
40,485	Lee	19	Female	No		Yes	FL resident	04/04/20
40,486	Lee	79	Male	No		No	FL resident	04/04/20
40,487	Lee	42	Female	No		Yes	FL resident	04/04/20
40,488	Lee	57	Female	No		Yes	FL resident	04/04/20
40,489	Lee	30	Female	No		No	FL resident	04/04/20
40,490	Lee	41	Male	No		Yes	FL resident	04/04/20
40,491	Lee	34	Female	Unknown		Yes	FL resident	04/04/20
40,492	Lee	45	Male	No		Yes	FL resident	04/04/20
40,493	Lee	64	Female	Unknown		Yes	FL resident	04/04/20
40,494	Lee	59	Female	No		No	FL resident	04/04/20
40,495	Lee	83	Male	No		Yes	FL resident	04/04/20
40,496	Lee	63	Male	Yes	FL; IL	Yes	FL resident	04/04/20
40,497	Lee	65	Female	Unknown		Yes	FL resident	04/04/20
40,498	Lee	30	Female	Yes	FL; UT	Yes	FL resident	04/04/20
40,499	Lee	70	Male	No		No	FL resident	04/04/20
40,500	Lee	26	Male	No		No	FL resident	04/04/20
40,501	Lee	73	Female	No		No	FL resident	04/04/20
40,502	Lee	62	Male	No		Yes	FL resident	04/04/20
40,503	Lee	78	Female	No		No	FL resident	04/04/20
40,504	Lee	52	Female	Unknown		No	FL resident	04/04/20
40,505	Lee	70	Male	No		Yes	FL resident	04/04/20
40,506	Lee	56	Female	Yes	FL; MEXICO	No	FL resident	04/04/20
40,507	Lee	50	Male	No		Yes	FL resident	04/04/20
40,508	Lee	60	Female	No		Unknown	FL resident	04/04/20
40,509	Lee	75	Female	Unknown		Unknown	FL resident	04/04/20
40,510	Lee	56	Male	Yes	CO; FL	No	FL resident	04/04/20
40,511	Lee	40	Female	Unknown		Unknown	FL resident	04/04/20
40,512	Lee	73	Male	No		No	FL resident	04/04/20
40,513	Lee	75	Female	No		Yes	FL resident	04/04/20
40,514	Lee	39	Female	No		Unknown	FL resident	04/05/20
40,515	Lee	37	Female	No		No	FL resident	04/05/20
40,516	Lee	53	Male	No		Yes	FL resident	04/05/20
40,517	Lee	56	Male	No		Yes	FL resident	04/05/20
40,518	Lee	72	Male	Yes	SD	Yes	FL resident	04/05/20
40,519	Lee	56	Female	Unknown		No	FL resident	04/05/20
40,520	Lee	43	Female	No		Yes	FL resident	04/05/20
40,521	Lee	51	Male	No		No	FL resident	04/05/20
40,522	Lee	67	Female	No		No	FL resident	04/05/20
40,523	Lee	30	Male	Unknown			FL resident	04/05/20
40,524	Lee	83	Male	No		Yes	FL resident	04/05/20
40,525	Lee	57	Male	Yes	FL; OH	Yes	FL resident	04/05/20
40,526	Lee	31	Male	No		Yes	FL resident	04/05/20
40,527	Lee	50	Female	No		Yes	FL resident	04/05/20
40,528	Lee	65	Male	Yes	FL; NY	Yes	FL resident	04/05/20
40,529	Lee	39	Male	Yes	CA; FL; IL	No	FL resident	04/05/20
40,530	Lee	18	Female	Unknown		Unknown	FL resident	04/05/20
40,531	Lee	54	Female	No		Unknown	FL resident	04/05/20
40,532	Lee	2	Female	No		Yes	FL resident	04/05/20
40,533	Lee	34	Female	Unknown		Unknown	FL resident	04/05/20
40,534	Lee	64	Male	Yes	UT	No	FL resident	04/05/20
40,535	Lee	71	Male	No		Yes	FL resident	04/05/20
40,536	Lee	69	Female	Yes	CA; FL	Yes	FL resident	04/05/20
40,537	Lee	63	Male	Yes	IL	Yes	FL resident	04/06/20
40,538	Lee	50	Female	Unknown		Yes	FL resident	04/06/20
40,539	Lee	34	Female	No		No	FL resident	04/06/20

Coronavirus: line list of cases

Data verified as of Jun 7, 2020 at 10 AM

Data in this report are provisional and subject to change.

Case	County	Age	Gender	Travel related	Travel detail	Contact with a confirmed case	Jurisdiction	Date case counted
40,540	Lee	29	Male	No		No	FL resident	04/06/20
40,541	Lee	56	Male	No		Yes	FL resident	04/06/20
40,542	Lee	75	Male	No		No	FL resident	04/06/20
40,543	Lee	68	Male	No		No	FL resident	04/06/20
40,544	Lee	46	Female	Unknown		No	FL resident	04/06/20
40,545	Lee	17	Male	No		Yes	FL resident	04/06/20
40,546	Lee	62	Female	No		No	FL resident	04/06/20
40,547	Lee	69	Female	No		No	FL resident	04/06/20
40,548	Lee	55	Male	No		No	FL resident	04/06/20
40,549	Lee	78	Female	No		Yes	FL resident	04/06/20
40,550	Lee	69	Male	No		No	FL resident	04/06/20
40,551	Lee	9	Female	No		Yes	FL resident	04/06/20
40,552	Lee	7	Female	No		Yes	FL resident	04/06/20
40,553	Lee	68	Female	No		Yes	FL resident	04/06/20
40,554	Lee	64	Male	No		Yes	FL resident	04/06/20
40,555	Lee	74	Male	Yes	ARGENTINA; CHILE; SOUTH AMERICA	No	FL resident	04/06/20
40,556	Lee	72	Male	No		Yes	FL resident	04/07/20
40,557	Lee	44	Female	No		No	FL resident	04/07/20
40,558	Lee	57	Male	No		Unknown	FL resident	04/07/20
40,559	Lee	35	Female	Unknown		Yes	FL resident	04/07/20
40,560	Lee	22	Male	No		Yes	FL resident	04/07/20
40,561	Lee	57	Female	Yes	FL; NY	Yes	FL resident	04/07/20
40,562	Lee	72	Female	Unknown		No	FL resident	04/07/20
40,563	Lee	53	Female	No		Yes	FL resident	04/07/20
40,564	Lee	49	Male	Yes	LA	No	FL resident	04/07/20
40,565	Lee	29	Female	Unknown		Yes	FL resident	04/07/20
40,566	Lee	84	Female	Yes	FL; MO	No	FL resident	04/07/20
40,567	Lee	25	Female	Unknown		Yes	FL resident	04/07/20
40,568	Lee	84	Female	No		Yes	FL resident	04/07/20
40,569	Lee	48	Female	No		No	FL resident	04/07/20
40,570	Lee	67	Male	No		No	FL resident	04/07/20
40,571	Lee	37	Male	Unknown		Unknown	FL resident	04/07/20
40,572	Lee	40	Male	No		No	FL resident	04/07/20
40,573	Lee	64	Female	No		No	FL resident	04/07/20
40,574	Lee	57	Female	No		Yes	FL resident	04/07/20
40,575	Lee	43	Female	Unknown		Yes	FL resident	04/07/20
40,576	Lee	61	Female	No		Unknown	FL resident	04/07/20
40,577	Lee	44	Female	No		Yes	FL resident	04/07/20
40,578	Lee	66	Male	Yes	FL; NC	No	FL resident	04/07/20
40,579	Lee	86	Male	No		No	FL resident	04/07/20
40,580	Lee	42	Male	No		Unknown	FL resident	04/07/20
40,581	Lee	72	Female	No		Yes	FL resident	04/07/20
40,582	Lee	85	Male	No		Yes	FL resident	04/07/20
40,583	Lee	39	Male	No		No	FL resident	04/07/20
40,584	Lee	39	Female	No		Yes	FL resident	04/07/20
40,585	Lee	47	Male	No		Yes	FL resident	04/07/20
40,586	Lee	34	Female	No		Yes	FL resident	04/07/20
40,587	Lee	42	Female	No		No	FL resident	04/07/20
40,588	Lee	22	Male	Yes	NY	No	FL resident	04/08/20
40,589	Lee	45	Male	No		Yes	FL resident	04/08/20
40,590	Lee	34	Male	No		Yes	FL resident	04/08/20
40,591	Lee	72	Male	No		Yes	FL resident	04/08/20
40,592	Lee	70	Male	No		No	FL resident	04/08/20
40,593	Lee	81	Female	No		Yes	FL resident	04/08/20
40,594	Lee	51	Female	No		Yes	FL resident	04/08/20
40,595	Lee	53	Male	No		Yes	FL resident	04/08/20
40,596	Lee	33	Female	No		No	FL resident	04/08/20
40,597	Lee	42	Female	No		Yes	FL resident	04/08/20
40,598	Lee	47	Female	No		Yes	FL resident	04/08/20
40,599	Lee	44	Male	Yes	FL; GA	No	FL resident	04/08/20
40,600	Lee	43	Male	No		Yes	FL resident	04/08/20

Coronavirus: line list of cases

Data verified as of Jun 7, 2020 at 10 AM

Data in this report are provisional and subject to change.

Case	County	Age	Gender	Travel related	Travel detail	Contact with a confirmed case	Jurisdiction	Date case counted
40,601	Lee	50	Female	No		No	FL resident	04/08/20
40,602	Lee	54	Male	No		No	FL resident	04/08/20
40,603	Lee	73	Female	No		Yes	FL resident	04/08/20
40,604	Lee	86	Male	Yes	NJ	Yes	FL resident	04/08/20
40,605	Lee	94	Female	Yes	FL; NJ	Yes	FL resident	04/08/20
40,606	Lee	83	Female	No		No	FL resident	04/08/20
40,607	Lee	66	Male	Yes	ARGENTINA; CA; CHILE; FL	No	FL resident	04/08/20
40,608	Lee	39	Female	No		Yes	FL resident	04/08/20
40,609	Lee	36	Female	No		Yes	FL resident	04/08/20
40,610	Lee	36	Male	Yes	FL; GA	Unknown	FL resident	04/08/20
40,611	Lee	42	Female	No		Yes	FL resident	04/08/20
40,612	Lee	48	Female	No		Yes	FL resident	04/08/20
40,613	Lee	36	Female	No		Yes	FL resident	04/08/20
40,614	Lee	50	Female	Yes	NY	No	FL resident	04/08/20
40,615	Lee	39	Male	No		Yes	FL resident	04/08/20
40,616	Lee	37	Male	No		Yes	FL resident	04/08/20
40,617	Lee	79	Female	No		Yes	FL resident	04/08/20
40,618	Lee	74	Male	No		No	FL resident	04/08/20
40,619	Lee	55	Female	Unknown		Yes	FL resident	04/08/20
40,620	Lee	29	Male	No		Yes	FL resident	04/08/20
40,621	Lee	44	Male	No		No	FL resident	04/08/20
40,622	Lee	30	Female	No		Yes	FL resident	04/08/20
40,623	Lee	87	Female	No		Unknown	FL resident	04/08/20
40,624	Lee	72	Male	No		Yes	FL resident	04/08/20
40,625	Lee	24	Male	No		Yes	FL resident	04/08/20
40,626	Lee	60	Female	No		Yes	FL resident	04/09/20
40,627	Lee	61	Female	No		Yes	FL resident	04/09/20
40,628	Lee	64	Male	No		Yes	FL resident	04/09/20
40,629	Lee	40	Female	No		Yes	FL resident	04/09/20
40,630	Lee	45	Female	No		No	FL resident	04/09/20
40,631	Lee	42	Male	No		Yes	FL resident	04/09/20
40,632	Lee	51	Female	No		Yes	FL resident	04/09/20
40,633	Lee	81	Female	No		Yes	FL resident	04/09/20
40,634	Lee	93	Male	No		No	FL resident	04/09/20
40,635	Lee	28	Male	No		No	FL resident	04/09/20
40,636	Lee	96	Male	No		Yes	FL resident	04/09/20
40,637	Lee	12	Female	No		Yes	FL resident	04/09/20
40,638	Lee	58	Male	No		Yes	FL resident	04/09/20
40,639	Lee	63	Female	No		Yes	FL resident	04/09/20
40,640	Lee	70	Male	No		No	FL resident	04/09/20
40,641	Lee	40	Male	No		Yes	FL resident	04/09/20
40,642	Lee	75	Male	No		Yes	FL resident	04/09/20
40,643	Lee	86	Female	No		Yes	FL resident	04/09/20
40,644	Lee	63	Female	No		No	FL resident	04/09/20
40,645	Lee	26	Female	No		Yes	FL resident	04/09/20
40,646	Lee	40	Female	No		Yes	FL resident	04/09/20
40,647	Lee	82	Male	No		No	FL resident	04/09/20
40,648	Lee	22	Female	No		No	FL resident	04/09/20
40,649	Lee	38	Male	No		Yes	FL resident	04/09/20
40,650	Lee	39	Male	No		No	FL resident	04/09/20
40,651	Lee	11	Female	No		Yes	FL resident	04/09/20
40,652	Lee	55	Male	No		Yes	FL resident	04/09/20
40,653	Lee	62	Male	No		No	FL resident	04/09/20
40,654	Lee	64	Male	No		Yes	FL resident	04/09/20
40,655	Lee	85	Female	No		Yes	FL resident	04/09/20
40,656	Lee	35	Female	No		No	FL resident	04/09/20
40,657	Lee	50	Female	No		Yes	FL resident	04/09/20
40,658	Lee	66	Male	No		Unknown	FL resident	04/09/20
40,659	Lee	49	Male	Unknown		Unknown	FL resident	04/09/20
40,660	Lee	60	Female	Yes	IL	Yes	FL resident	04/09/20
40,661	Lee	47	Female	No		Yes	FL resident	04/09/20
40,662	Lee	53	Female	No		Yes	FL resident	04/09/20

Coronavirus: line list of cases

Data verified as of Jun 7, 2020 at 10 AM

Data in this report are provisional and subject to change.

Case	County	Age	Gender	Travel related	Travel detail	Contact with a confirmed case	Jurisdiction	Date case counted
40,663	Lee	33	Male	Unknown		Yes	FL resident	04/09/20
40,664	Lee	88	Female	No		Yes	FL resident	04/09/20
40,665	Lee	49	Female	No		Yes	FL resident	04/09/20
40,666	Lee	79	Male	No		Yes	FL resident	04/09/20
40,667	Lee	67	Male	No		Yes	FL resident	04/09/20
40,668	Lee	23	Female	No		Yes	FL resident	04/09/20
40,669	Lee	66	Male	Unknown		Yes	FL resident	04/09/20
40,670	Lee	46	Male	Yes	NY	No	FL resident	04/09/20
40,671	Lee	52	Male	No		Yes	FL resident	04/10/20
40,672	Lee	68	Male	No		Yes	FL resident	04/10/20
40,673	Lee	24	Male	No		Yes	FL resident	04/10/20
40,674	Lee	57	Female	No		Yes	FL resident	04/10/20
40,675	Lee	68	Female	No		Yes	FL resident	04/10/20
40,676	Lee	54	Male	Unknown		Yes	FL resident	04/10/20
40,677	Lee	65	Female	No		Yes	FL resident	04/10/20
40,678	Lee	39	Male	No		No	FL resident	04/10/20
40,679	Lee	31	Female	No		Yes	FL resident	04/10/20
40,680	Lee	56	Male	No		Yes	FL resident	04/10/20
40,681	Lee	43	Female	No		Unknown	FL resident	04/10/20
40,682	Lee	23	Female	Unknown		Yes	FL resident	04/10/20
40,683	Lee	57	Female	No		Yes	FL resident	04/10/20
40,684	Lee	70	Female	No		Yes	FL resident	04/10/20
40,685	Lee	27	Male	No		Yes	FL resident	04/10/20
40,686	Lee	22	Female	No		Unknown	FL resident	04/10/20
40,687	Lee	27	Female	No			FL resident	04/10/20
40,688	Lee	46	Female	No		Yes	FL resident	04/10/20
40,689	Lee	57	Male	No		Yes	FL resident	04/10/20
40,690	Lee	32	Female	No		Yes	FL resident	04/10/20
40,691	Lee	71	Male	No		No	FL resident	04/10/20
40,692	Lee	55	Male	No		Yes	FL resident	04/10/20
40,693	Lee	70	Female	No		No	FL resident	04/10/20
40,694	Lee	26	Male	No		Yes	FL resident	04/10/20
40,695	Lee	31	Male	No		No	FL resident	04/10/20
40,696	Lee	21	Female	No		Yes	FL resident	04/10/20
40,697	Lee	27	Female	No		Yes	FL resident	04/10/20
40,698	Lee	48	Male	No		Unknown	FL resident	04/10/20
40,699	Lee	62	Male	No		Unknown	FL resident	04/10/20
40,700	Lee	70	Female	No		No	FL resident	04/10/20
40,701	Lee	15	Female	No		Yes	FL resident	04/10/20
40,702	Lee	38	Female	No		Yes	FL resident	04/10/20
40,703	Lee	20	Female	No		Unknown	FL resident	04/10/20
40,704	Lee	68	Female	No		Yes	FL resident	04/10/20
40,705	Lee	37	Male	No		Yes	FL resident	04/10/20
40,706	Lee	63	Female	No		Yes	FL resident	04/10/20
40,707	Lee	24	Female	Yes	FL; OH; SPAIN	Yes	FL resident	04/10/20
40,708	Lee	79	Male	No		Yes	FL resident	04/11/20
40,709	Lee	62	Male	No		Yes	FL resident	04/11/20
40,710	Lee	53	Female	No		Unknown	FL resident	04/11/20
40,711	Lee	39	Female	No		Yes	FL resident	04/11/20
40,712	Lee	19	Female	No		Yes	FL resident	04/11/20
40,713	Lee	47	Male	No		Yes	FL resident	04/11/20
40,714	Lee	46	Male	No		Yes	FL resident	04/11/20
40,715	Lee	53	Female	No		Yes	FL resident	04/11/20
40,716	Lee	54	Female	No		Yes	FL resident	04/11/20
40,717	Lee	54	Female	No		Yes	FL resident	04/11/20
40,718	Lee	64	Female	Unknown		Unknown	FL resident	04/11/20
40,719	Lee	71	Male	Unknown		Yes	FL resident	04/11/20
40,720	Lee	76	Female	No		Yes	FL resident	04/11/20
40,721	Lee	77	Male	Yes	EUROPE; FL	Yes	FL resident	04/11/20
40,722	Lee	93	Female	No		No	FL resident	04/11/20
40,723	Lee	3	Female	Unknown		Yes	FL resident	04/11/20
40,724	Lee	41	Male	No		Unknown	FL resident	04/11/20

Coronavirus: line list of cases

Data verified as of Jun 7, 2020 at 10 AM

Data in this report are provisional and subject to change.

Case	County	Age	Gender	Travel related	Travel detail	Contact with a confirmed case	Jurisdiction	Date case counted
40,725	Lee	55	Male	No		Yes	FL resident	04/11/20
40,726	Lee	40	Female	No		Yes	FL resident	04/11/20
40,727	Lee	40	Male	No		No	FL resident	04/11/20
40,728	Lee	32	Female	No		No	FL resident	04/11/20
40,729	Lee	20	Female	No		Yes	FL resident	04/11/20
40,730	Lee	50	Male	No		No	FL resident	04/11/20
40,731	Lee	17	Female	No		Yes	FL resident	04/11/20
40,732	Lee	35	Female	No		Unknown	FL resident	04/11/20
40,733	Lee	71	Male	Unknown			FL resident	04/11/20
40,734	Lee	52	Male	No		Yes	FL resident	04/11/20
40,735	Lee	46	Female	No		Yes	FL resident	04/11/20
40,736	Lee	26	Female	No		No	FL resident	04/11/20
40,737	Lee	32	Female	Yes	FL; PUERTO RICO	Yes	FL resident	04/12/20
40,738	Lee	47	Male	No		Yes	FL resident	04/12/20
40,739	Lee	46	Male	No		No	FL resident	04/12/20
40,740	Lee	43	Male	No		No	FL resident	04/12/20
40,741	Lee	47	Male	No		Yes	FL resident	04/12/20
40,742	Lee	55	Male	No		Unknown	FL resident	04/12/20
40,743	Lee	11	Male	No		Yes	FL resident	04/12/20
40,744	Lee	52	Male	No		Yes	FL resident	04/12/20
40,745	Lee	83	Male	No		Yes	FL resident	04/12/20
40,746	Lee	48	Female	No		No	FL resident	04/12/20
40,747	Lee	62	Male	No		Yes	FL resident	04/12/20
40,748	Lee	59	Female	No		Unknown	FL resident	04/12/20
40,749	Lee	51	Male	No		No	FL resident	04/12/20
40,750	Lee	24	Female	No		Yes	FL resident	04/12/20
40,751	Lee	23	Female	No		Yes	FL resident	04/12/20
40,752	Lee	22	Female	Unknown			FL resident	04/12/20
40,753	Lee	1	Female	No		Yes	FL resident	04/12/20
40,754	Lee	46	Female	No		Yes	FL resident	04/12/20
40,755	Lee	46	Female	No		Unknown	FL resident	04/12/20
40,756	Lee	38	Female	Unknown		Unknown	FL resident	04/13/20
40,757	Lee	31	Female	Unknown		Unknown	FL resident	04/13/20
40,758	Lee	60	Male	No		Yes	FL resident	04/13/20
40,759	Lee	32	Female	No		Yes	FL resident	04/13/20
40,760	Lee	53	Male	No		No	FL resident	04/13/20
40,761	Lee	19	Male	No		Yes	FL resident	04/13/20
40,762	Lee	82	Male	No		Yes	FL resident	04/13/20
40,763	Lee	97	Female	No		Yes	FL resident	04/13/20
40,764	Lee	34	Male	No		No	FL resident	04/13/20
40,765	Lee	45	Male	No		No	FL resident	04/13/20
40,766	Lee	21	Male	No		No	FL resident	04/13/20
40,767	Lee	31	Female	No		Yes	FL resident	04/13/20
40,768	Lee	42	Male	No		Yes	FL resident	04/13/20
40,769	Lee	35	Male	No		Yes	FL resident	04/13/20
40,770	Lee	35	Female	No		No	FL resident	04/13/20
40,771	Lee	73	Female	No		Yes	FL resident	04/13/20
40,772	Lee	24	Male	No		Yes	FL resident	04/13/20
40,773	Lee	61	Male	No		No	FL resident	04/13/20
40,774	Lee	28	Female	No		No	FL resident	04/13/20
40,775	Lee	67	Male	No		Yes	FL resident	04/13/20
40,776	Lee	61	Female	No		Yes	FL resident	04/14/20
40,777	Lee	45	Female	No		Yes	FL resident	04/14/20
40,778	Lee	58	Male	No		Yes	FL resident	04/14/20
40,779	Lee	39	Male	No		Yes	FL resident	04/14/20
40,780	Lee	50	Male	No		Yes	FL resident	04/14/20
40,781	Lee	38	Female	No		Yes	FL resident	04/14/20
40,782	Lee	47	Female	No		Unknown	FL resident	04/14/20
40,783	Lee	39	Male	No		Yes	FL resident	04/14/20
40,784	Lee	56	Male	No		No	FL resident	04/14/20
40,785	Lee	77	Male	No		Unknown	FL resident	04/14/20
40,786	Lee	25	Female	No		No	FL resident	04/14/20

Coronavirus: line list of cases

Data verified as of Jun 7, 2020 at 10 AM

Data in this report are provisional and subject to change.

Case	County	Age	Gender	Travel related	Travel detail	Contact with a confirmed case	Jurisdiction	Date case counted
40,787	Lee	71	Female	No		Yes	FL resident	04/14/20
40,788	Lee	54	Male	No		No	FL resident	04/14/20
40,789	Lee	64	Male	No		No	FL resident	04/14/20
40,790	Lee	44	Male	No		Unknown	FL resident	04/14/20
40,791	Lee	93	Male	No		Yes	FL resident	04/14/20
40,792	Lee	50	Female	No		Yes	FL resident	04/14/20
40,793	Lee	61	Male	No		Unknown	FL resident	04/14/20
40,794	Lee	52	Female	No		Yes	FL resident	04/15/20
40,795	Lee	52	Male	No		No	FL resident	04/15/20
40,796	Lee	25	Female	No		Yes	FL resident	04/15/20
40,797	Lee	11	Female	No		Yes	FL resident	04/15/20
40,798	Lee	45	Male	No		Yes	FL resident	04/15/20
40,799	Lee	36	Male	No		Yes	FL resident	04/15/20
40,800	Lee	39	Male	No		Unknown	FL resident	04/15/20
40,801	Lee	25	Male	No		Unknown	FL resident	04/15/20
40,802	Lee	24	Female	No		Unknown	FL resident	04/15/20
40,803	Lee	72	Male	No		Yes	FL resident	04/15/20
40,804	Lee	32	Male	No		No	FL resident	04/15/20
40,805	Lee	41	Male	No		No	FL resident	04/15/20
40,806	Lee	35	Female	No		Yes	FL resident	04/15/20
40,807	Lee	42	Female	No		No	FL resident	04/15/20
40,808	Lee	50	Female	No		Yes	FL resident	04/15/20
40,809	Lee	55	Male	No		Yes	FL resident	04/15/20
40,810	Lee	63	Male	No		Unknown	FL resident	04/16/20
40,811	Lee	26	Female	No		Yes	FL resident	04/16/20
40,812	Lee	89	Female	No		Yes	FL resident	04/16/20
40,813	Lee	40	Female	Unknown		Yes	FL resident	04/16/20
40,814	Lee	83	Male	No		Yes	FL resident	04/16/20
40,815	Lee	40	Female	No		Yes	FL resident	04/16/20
40,816	Lee	97	Female	No		No	FL resident	04/16/20
40,817	Lee	82	Male	No		Yes	FL resident	04/16/20
40,818	Lee	22	Male	No		Yes	FL resident	04/16/20
40,819	Lee	29	Male	No		Yes	FL resident	04/16/20
40,820	Lee	39	Male	Yes	GEORGIA; UNITED KINGDOM	No	FL resident	04/16/20
40,821	Lee	46	Male	No		Yes	FL resident	04/16/20
40,822	Lee	74	Male	No		No	FL resident	04/16/20
40,823	Lee	30	Female	No		Yes	FL resident	04/16/20
40,824	Lee	62	Female	No		Yes	FL resident	04/16/20
40,825	Lee	58	Male	No		Yes	FL resident	04/16/20
40,826	Lee	58	Male	No		Yes	FL resident	04/16/20
40,827	Lee	48	Male	No		Yes	FL resident	04/16/20
40,828	Lee	69	Male	No		Yes	FL resident	04/16/20
40,829	Lee	38	Female	No		No	FL resident	04/16/20
40,830	Lee	32	Male	No		Yes	FL resident	04/16/20
40,831	Lee	60	Female	No		Yes	FL resident	04/16/20
40,832	Lee	94	Male	No		Yes	FL resident	04/16/20
40,833	Lee	79	Male	No		Yes	FL resident	04/16/20
40,834	Lee	62	Male	No		Unknown	FL resident	04/16/20
40,835	Lee	67	Male	No		Yes	FL resident	04/16/20
40,836	Lee	72	Male	No		No	FL resident	04/16/20
40,837	Lee	57	Female	No		Yes	FL resident	04/16/20
40,838	Lee	51	Female	No		No	FL resident	04/16/20
40,839	Lee	69	Female	No		Yes	FL resident	04/16/20
40,840	Lee	19	Female	No		No	FL resident	04/16/20
40,841	Lee	38	Male	No		No	FL resident	04/17/20
40,842	Lee	35	Female	No		Unknown	FL resident	04/17/20
40,843	Lee	62	Female	Yes	EUROPE; FL; GA	No	FL resident	04/17/20
40,844	Lee	48	Female	No		Yes	FL resident	04/17/20
40,845	Lee	58	Male	No		No	FL resident	04/17/20
40,846	Lee	26	Male	No		Yes	FL resident	04/17/20
40,847	Lee	60	Male	No		Yes	FL resident	04/17/20
40,848	Lee	57	Male	No		Yes	FL resident	04/17/20

Coronavirus: line list of cases

Data verified as of Jun 7, 2020 at 10 AM

Data in this report are provisional and subject to change.

Case	County	Age	Gender	Travel related	Travel detail	Contact with a confirmed case	Jurisdiction	Date case counted
40,849	Lee	29	Male	No		Yes	FL resident	04/17/20
40,850	Lee	29	Male	No		No	FL resident	04/17/20
40,851	Lee	41	Female	No		No	FL resident	04/17/20
40,852	Lee	76	Male	No		Yes	FL resident	04/17/20
40,853	Lee	73	Male	No		Unknown	FL resident	04/17/20
40,854	Lee	77	Female	No		No	FL resident	04/18/20
40,855	Lee	1	Female	No		No	FL resident	04/18/20
40,856	Lee	45	Female	No		Yes	FL resident	04/18/20
40,857	Lee	56	Female	No		No	FL resident	04/18/20
40,858	Lee	30	Female	No		Yes	FL resident	04/18/20
40,859	Lee	47	Male	No			FL resident	04/18/20
40,860	Lee	70	Female	No		Yes	FL resident	04/18/20
40,861	Lee	73	Female	Yes	CA; FL; HI; MEXICO	Yes	FL resident	04/18/20
40,862	Lee	37	Male	No		Yes	FL resident	04/18/20
40,863	Lee	59	Male	No		Yes	FL resident	04/18/20
40,864	Lee	18	Female	No		No	FL resident	04/18/20
40,865	Lee	71	Male	No		Unknown	FL resident	04/18/20
40,866	Lee	47	Male	No		Yes	FL resident	04/18/20
40,867	Lee	68	Male	No		Unknown	FL resident	04/18/20
40,868	Lee	34	Female	No		Yes	FL resident	04/18/20
40,869	Lee	18	Female	No		Yes	FL resident	04/18/20
40,870	Lee	47	Female	No		Yes	FL resident	04/18/20
40,871	Lee	46	Male	No		Yes	FL resident	04/18/20
40,872	Lee	81	Female	No		No	FL resident	04/18/20
40,873	Lee	56	Female	No		Yes	FL resident	04/18/20
40,874	Lee	69	Male	No		Yes	FL resident	04/18/20
40,875	Lee	63	Female	No		Yes	FL resident	04/18/20
40,876	Lee	60	Male	Yes	FL; UNKNOWN	Yes	FL resident	04/19/20
40,877	Lee	50	Female	No		Yes	FL resident	04/19/20
40,878	Lee	32	Male	No		Yes	FL resident	04/19/20
40,879	Lee	55	Male	No		No	FL resident	04/19/20
40,880	Lee	71	Female	No		Yes	FL resident	04/19/20
40,881	Lee	21	Female	No		Yes	FL resident	04/19/20
40,882	Lee	28	Male	No		No	FL resident	04/19/20
40,883	Lee	73	Female	No		No	FL resident	04/19/20
40,884	Lee	20	Female	No		Yes	FL resident	04/19/20
40,885	Lee	28	Male	No		No	FL resident	04/19/20
40,886	Lee	34	Female	No			FL resident	04/19/20
40,887	Lee	27	Female	No		No	FL resident	04/19/20
40,888	Lee	42	Female	No		Yes	FL resident	04/19/20
40,889	Lee	42	Male	No		No	FL resident	04/19/20
40,890	Lee	39	Female	No		Yes	FL resident	04/19/20
40,891	Lee	80	Male	No		Unknown	FL resident	04/19/20
40,892	Lee	26	Female	No		No	FL resident	04/19/20
40,893	Lee	25	Male	No		Yes	FL resident	04/19/20
40,894	Lee	57	Male	No		No	FL resident	04/19/20
40,895	Lee	69	Female	Yes	CA	Yes	FL resident	04/19/20
40,896	Lee	52	Male	No		Yes	FL resident	04/19/20
40,897	Lee	92	Female	No		No	FL resident	04/19/20
40,898	Lee	60	Female	No		Yes	FL resident	04/19/20
40,899	Lee	64	Male	No		Unknown	FL resident	04/20/20
40,900	Lee	37	Male	No		Yes	FL resident	04/20/20
40,901	Lee	2	Male	No		Yes	FL resident	04/20/20
40,902	Lee	16	Male	No		Yes	FL resident	04/20/20
40,903	Lee	30	Male	No		Yes	FL resident	04/20/20
40,904	Lee	43	Female	No		Yes	FL resident	04/20/20
40,905	Lee	71	Female	No		No	FL resident	04/20/20
40,906	Lee	32	Female	No		Unknown	FL resident	04/20/20
40,907	Lee	23	Male	No		Yes	FL resident	04/20/20
40,908	Lee	41	Male	No		Yes	FL resident	04/20/20
40,909	Lee	78	Female	No		No	FL resident	04/21/20
40,910	Lee	27	Female	No		Yes	FL resident	04/21/20

Coronavirus: line list of cases

Data verified as of Jun 7, 2020 at 10 AM

Data in this report are provisional and subject to change.

Case	County	Age	Gender	Travel related	Travel detail	Contact with a confirmed case	Jurisdiction	Date case counted
40,911	Lee	47	Female	No		Yes	FL resident	04/21/20
40,912	Lee	71	Female	No		Yes	FL resident	04/21/20
40,913	Lee	52	Female	No		No	FL resident	04/21/20
40,914	Lee	86	Female	No		Unknown	FL resident	04/21/20
40,915	Lee	62	Female	No		Unknown	FL resident	04/21/20
40,916	Lee	59	Female	No		Yes	FL resident	04/21/20
40,917	Lee	61	Female	Yes	FL; WI	No	FL resident	04/21/20
40,918	Lee	43	Male	No		No	FL resident	04/21/20
40,919	Lee	52	Female	No		Yes	FL resident	04/21/20
40,920	Lee	90	Female	No		Unknown	FL resident	04/21/20
40,921	Lee	52	Female	No		Yes	FL resident	04/21/20
40,922	Lee	56	Female	No		Yes	FL resident	04/22/20
40,923	Lee	64	Female	No		Unknown	FL resident	04/22/20
40,924	Lee	45	Female	No		Yes	FL resident	04/22/20
40,925	Lee	58	Female	No		No	FL resident	04/22/20
40,926	Lee	16	Male	No		Yes	FL resident	04/22/20
40,927	Lee	38	Male	No		Yes	FL resident	04/22/20
40,928	Lee	44	Male	No		Yes	FL resident	04/22/20
40,929	Lee	39	Male	No		Yes	FL resident	04/22/20
40,930	Lee	52	Male	No		Yes	FL resident	04/22/20
40,931	Lee	55	Female	No		Yes	FL resident	04/22/20
40,932	Lee	89	Male	No		Yes	FL resident	04/22/20
40,933	Lee	94	Female	No		No	FL resident	04/22/20
40,934	Lee	44	Female	No		Yes	FL resident	04/22/20
40,935	Lee	72	Male	Unknown		No	FL resident	04/22/20
40,936	Lee	77	Female	No		Unknown	FL resident	04/22/20
40,937	Lee	80	Female	No		Yes	FL resident	04/22/20
40,938	Lee	67	Male	No		Unknown	FL resident	04/22/20
40,939	Lee	50	Female	No		Yes	FL resident	04/22/20
40,940	Lee	73	Male	No		Unknown	FL resident	04/22/20
40,941	Lee	3	Male	No		Yes	FL resident	04/22/20
40,942	Lee	56	Female	No		Yes	FL resident	04/22/20
40,943	Lee	36	Male	No		Yes	FL resident	04/22/20
40,944	Lee	23	Female	No		Yes	FL resident	04/22/20
40,945	Lee	96	Female	No		Yes	FL resident	04/22/20
40,946	Lee	54	Male	No		Unknown	FL resident	04/22/20
40,947	Lee	27	Male	No		Yes	FL resident	04/22/20
40,948	Lee	14	Female	No		Yes	FL resident	04/22/20
40,949	Lee	87	Female	No		Yes	FL resident	04/23/20
40,950	Lee	39	Female	No		Yes	FL resident	04/23/20
40,951	Lee	38	Male	No		Yes	FL resident	04/23/20
40,952	Lee	48	Female	No		Yes	FL resident	04/23/20
40,953	Lee	47	Male	No		Yes	FL resident	04/23/20
40,954	Lee	63	Male	No		Yes	FL resident	04/23/20
40,955	Lee	36	Female	No		Unknown	FL resident	04/23/20
40,956	Lee	54	Female	No		Yes	FL resident	04/23/20
40,957	Lee	46	Female	No		Yes	FL resident	04/23/20
40,958	Lee	49	Male	No		Yes	FL resident	04/23/20
40,959	Lee	64	Female	No		Yes	FL resident	04/23/20
40,960	Lee	24	Male	No		Yes	FL resident	04/23/20
40,961	Lee	62	Male	No		Yes	FL resident	04/23/20
40,962	Lee	55	Female	No		No	FL resident	04/23/20
40,963	Lee	48	Male	No		Yes	FL resident	04/23/20
40,964	Lee	53	Male	No		Yes	FL resident	04/23/20
40,965	Lee	43	Female	No		Yes	FL resident	04/23/20
40,966	Lee	50	Female	No		Yes	FL resident	04/23/20
40,967	Lee	30	Male	No		Yes	FL resident	04/23/20
40,968	Lee	44	Female	No		Unknown	FL resident	04/23/20
40,969	Lee	59	Male	Yes	CT; FL; MN; MO; NJ; NY; OH; PA; SC	Yes	FL resident	04/23/20
40,970	Lee	41	Female	No		No	FL resident	04/23/20
40,971	Lee	37	Female	No		Yes	FL resident	04/23/20

Coronavirus: line list of cases

Data verified as of Jun 7, 2020 at 10 AM

Data in this report are provisional and subject to change.

Case	County	Age	Gender	Travel related	Travel detail	Contact with a confirmed case	Jurisdiction	Date case counted
40,972	Lee	46	Female	No		Yes	FL resident	04/23/20
40,973	Lee	62	Female	No		No	FL resident	04/23/20
40,974	Lee	50	Male	No		Yes	FL resident	04/23/20
40,975	Lee	34	Male	No		Yes	FL resident	04/23/20
40,976	Lee	44	Female	No		Yes	FL resident	04/23/20
40,977	Lee	25	Male	No		Yes	FL resident	04/23/20
40,978	Lee	72	Male	No		Yes	FL resident	04/23/20
40,979	Lee	58	Male	No		Yes	FL resident	04/23/20
40,980	Lee	33	Female	No		Unknown	FL resident	04/23/20
40,981	Lee	34	Male	No		No	FL resident	04/23/20
40,982	Lee	77	Male	Unknown			FL resident	04/23/20
40,983	Lee	50	Male	No		Yes	FL resident	04/23/20
40,984	Lee	2	Female	No		Yes	FL resident	04/23/20
40,985	Lee	68	Male	No		No	FL resident	04/23/20
40,986	Lee	55	Male	No		Yes	FL resident	04/23/20
40,987	Lee	49	Female	No		Unknown	FL resident	04/23/20
40,988	Lee	53	Female	No		Unknown	FL resident	04/23/20
40,989	Lee	91	Female	Unknown		Yes	FL resident	04/23/20
40,990	Lee	73	Female	No		Yes	FL resident	04/23/20
40,991	Lee	75	Male	No		Yes	FL resident	04/23/20
40,992	Lee	68	Male	No		Yes	FL resident	04/23/20
40,993	Lee	90	Female	No		No	FL resident	04/23/20
40,994	Lee	76	Male	No		No	FL resident	04/23/20
40,995	Lee	84	Male	No		Yes	FL resident	04/23/20
40,996	Lee	93	Female	No		No	FL resident	04/23/20
40,997	Lee	96	Female	No		No	FL resident	04/23/20
40,998	Lee	64	Male	No		Yes	FL resident	04/23/20
40,999	Lee	89	Female	No		Yes	FL resident	04/23/20
41,000	Lee	82	Female	No		Unknown	FL resident	04/23/20
41,001	Lee	56	Male	No		Yes	FL resident	04/23/20
41,002	Lee	83	Male	No		Unknown	FL resident	04/23/20
41,003	Lee	80	Male	No		Yes	FL resident	04/23/20
41,004	Lee	85	Female	No		Yes	FL resident	04/23/20
41,005	Lee	91	Male	No		Yes	FL resident	04/23/20
41,006	Lee	72	Male	No		Yes	FL resident	04/23/20
41,007	Lee	51	Male	No		Yes	FL resident	04/23/20
41,008	Lee	58	Male	No		Yes	FL resident	04/23/20
41,009	Lee	61	Male	No		Yes	FL resident	04/23/20
41,010	Lee	60	Male	No		Yes	FL resident	04/23/20
41,011	Lee	89	Female	No		Yes	FL resident	04/23/20
41,012	Lee	45	Male	No		Yes	FL resident	04/23/20
41,013	Lee	71	Male	Yes	FL; NY	No	FL resident	04/23/20
41,014	Lee	39	Female	No		Yes	FL resident	04/23/20
41,015	Lee	67	Male	No		Yes	FL resident	04/23/20
41,016	Lee	59	Female	No		Yes	FL resident	04/23/20
41,017	Lee	88	Female	No		Unknown	FL resident	04/23/20
41,018	Lee	43	Female	No		Unknown	FL resident	04/23/20
41,019	Lee	47	Female	No		Yes	FL resident	04/23/20
41,020	Lee	35	Female	No		Yes	FL resident	04/23/20
41,021	Lee	25	Male	No		No	FL resident	04/23/20
41,022	Lee	54	Female	No		Yes	FL resident	04/23/20
41,023	Lee	44	Male	No		Yes	FL resident	04/23/20
41,024	Lee	63	Male	Yes	FL; IA	No	FL resident	04/23/20
41,025	Lee	20	Male	No		Unknown	FL resident	04/23/20
41,026	Lee	82	Female	No		Yes	FL resident	04/23/20
41,027	Lee	58	Female	No		Yes	FL resident	04/23/20
41,028	Lee	45	Male	No		Yes	FL resident	04/23/20
41,029	Lee	34	Female	No		Yes	FL resident	04/23/20
41,030	Lee	21	Female	No		Yes	FL resident	04/23/20
41,031	Lee	57	Female	No		Yes	FL resident	04/23/20
41,032	Lee	0	Female	No		Yes	FL resident	04/23/20
41,033	Lee	51	Male	No		Unknown	FL resident	04/23/20

Coronavirus: line list of cases

Data verified as of Jun 7, 2020 at 10 AM

Data in this report are provisional and subject to change.

Case	County	Age	Gender	Travel related	Travel detail	Contact with a confirmed case	Jurisdiction	Date case counted
41,034	Lee	31	Female	No		Yes	FL resident	04/23/20
41,035	Lee	32	Female	Yes	FL; NY	Yes	FL resident	04/23/20
41,036	Lee	24	Male	No		Yes	FL resident	04/23/20
41,037	Lee	60	Male	No		Yes	FL resident	04/23/20
41,038	Lee	83	Male	No		Yes	FL resident	04/23/20
41,039	Lee	77	Female	No		Yes	FL resident	04/23/20
41,040	Lee	89	Female	No		Yes	FL resident	04/23/20
41,041	Lee	88	Female	No		Yes	FL resident	04/23/20
41,042	Lee	94	Female	No		Yes	FL resident	04/23/20
41,043	Lee	97	Female	No		Yes	FL resident	04/23/20
41,044	Lee	90	Female	Unknown		Yes	FL resident	04/23/20
41,045	Lee	94	Female	No		Yes	FL resident	04/23/20
41,046	Lee	86	Female	No		Yes	FL resident	04/23/20
41,047	Lee	53	Female	No		Yes	FL resident	04/23/20
41,048	Lee	69	Female	No		Yes	FL resident	04/23/20
41,049	Lee	95	Female	No		Unknown	FL resident	04/23/20
41,050	Lee	83	Male	No		Unknown	FL resident	04/23/20
41,051	Lee	48	Female	No		Unknown	FL resident	04/23/20
41,052	Lee	46	Female	No		No	FL resident	04/23/20
41,053	Lee	34	Male	No		No	FL resident	04/24/20
41,054	Lee	59	Male	No		Unknown	FL resident	04/24/20
41,055	Lee	71	Female	No		Yes	FL resident	04/24/20
41,056	Lee	53	Female	No		Unknown	FL resident	04/24/20
41,057	Lee	24	Female	No		Yes	FL resident	04/24/20
41,058	Lee	39	Female	No		Yes	FL resident	04/24/20
41,059	Lee	71	Female	No		Yes	FL resident	04/24/20
41,060	Lee	57	Male	No		No	FL resident	04/24/20
41,061	Lee	79	Male	No		Yes	FL resident	04/24/20
41,062	Lee	70	Female	No		No	FL resident	04/24/20
41,063	Lee	67	Female	No		Yes	FL resident	04/24/20
41,064	Lee	28	Male	No		Yes	FL resident	04/24/20
41,065	Lee	44	Female	No		Yes	FL resident	04/24/20
41,066	Lee	52	Male	No		Yes	FL resident	04/24/20
41,067	Lee	55	Female	No		Yes	FL resident	04/24/20
41,068	Lee	84	Male	Yes	CARIBBEAN; FL	Yes	FL resident	04/24/20
41,069	Lee	68	Male	No		Yes	FL resident	04/24/20
41,070	Lee	78	Female	Unknown		Yes	FL resident	04/24/20
41,071	Lee	27	Male	No		No	FL resident	04/24/20
41,072	Lee	94	Female	No		Unknown	FL resident	04/24/20
41,073	Lee	52	Male	No		Yes	FL resident	04/25/20
41,074	Lee	94	Female	No		Yes	FL resident	04/25/20
41,075	Lee	98	Male	No		Unknown	FL resident	04/25/20
41,076	Lee	37	Male	No		Yes	FL resident	04/25/20
41,077	Lee	27	Male	No		No	FL resident	04/25/20
41,078	Lee	49	Male	No		Yes	FL resident	04/25/20
41,079	Lee	40	Male	No		Unknown	FL resident	04/25/20
41,080	Lee	45	Female	No		Yes	FL resident	04/25/20
41,081	Lee	92	Male	No		Unknown	FL resident	04/25/20
41,082	Lee	56	Female	No		Yes	FL resident	04/25/20
41,083	Lee	90	Female	No		Yes	FL resident	04/25/20
41,084	Lee	92	Male	No		Yes	FL resident	04/25/20
41,085	Lee	85	Male	Unknown		Unknown	FL resident	04/25/20
41,086	Lee	82	Male	No		Unknown	FL resident	04/25/20
41,087	Lee	81	Female	No		Yes	FL resident	04/25/20
41,088	Lee	50	Female	No		No	FL resident	04/25/20
41,089	Lee	56	Female	No		Yes	FL resident	04/25/20
41,090	Lee	94	Female	No		No	FL resident	04/25/20
41,091	Lee	55	Female	No		Yes	FL resident	04/25/20
41,092	Lee	47	Male	No		No	FL resident	04/26/20
41,093	Lee	59	Female	No		Yes	FL resident	04/26/20
41,094	Lee	45	Female	No		No	FL resident	04/26/20
41,095	Lee	49	Male	No		Yes	FL resident	04/26/20

Coronavirus: line list of cases

Data verified as of Jun 7, 2020 at 10 AM

Data in this report are provisional and subject to change.

Case	County	Age	Gender	Travel related	Travel detail	Contact with a confirmed case	Jurisdiction	Date case counted
41,096	Lee	23	Female	No		Yes	FL resident	04/26/20
41,097	Lee	34	Male	No		Yes	FL resident	04/26/20
41,098	Lee	25	Female	No		Yes	FL resident	04/26/20
41,099	Lee	85	Female	No		No	FL resident	04/26/20
41,100	Lee	58	Male	No		Yes	FL resident	04/26/20
41,101	Lee	38	Male	No			FL resident	04/26/20
41,102	Lee	17	Male	No		Yes	FL resident	04/26/20
41,103	Lee	90	Female	No		Yes	FL resident	04/26/20
41,104	Lee	31	Female	No		Yes	FL resident	04/27/20
41,105	Lee	45	Female	No		No	FL resident	04/27/20
41,106	Lee	81	Female	No		Yes	FL resident	04/27/20
41,107	Lee	95	Male	No		Yes	FL resident	04/27/20
41,108	Lee	93	Female	No		Yes	FL resident	04/27/20
41,109	Lee	58	Female	No		No	FL resident	04/27/20
41,110	Lee	31	Female	No		No	FL resident	04/27/20
41,111	Lee	83	Female	No		Yes	FL resident	04/27/20
41,112	Lee	21	Male	No		Yes	FL resident	04/27/20
41,113	Lee	92	Male	No		Unknown	FL resident	04/27/20
41,114	Lee	44	Female	No		Yes	FL resident	04/27/20
41,115	Lee	85	Female	No		Yes	FL resident	04/27/20
41,116	Lee	45	Male	No		Unknown	FL resident	04/27/20
41,117	Lee	57	Male	No		Yes	FL resident	04/27/20
41,118	Lee	73	Female	No		Yes	FL resident	04/27/20
41,119	Lee	65	Female	No		Yes	FL resident	04/27/20
41,120	Lee	90	Female	No		Unknown	FL resident	04/27/20
41,121	Lee	85	Female	No		No	FL resident	04/27/20
41,122	Lee	75	Male	No		Yes	FL resident	04/27/20
41,123	Lee	96	Female	No		No	FL resident	04/27/20
41,124	Lee	87	Female	No		Unknown	FL resident	04/27/20
41,125	Lee	31	Female	No		Unknown	FL resident	04/28/20
41,126	Lee	65	Female	No		Yes	FL resident	04/28/20
41,127	Lee	26	Female	No		Yes	FL resident	04/28/20
41,128	Lee	36	Female	No		Yes	FL resident	04/28/20
41,129	Lee	44	Female	No		No	FL resident	04/28/20
41,130	Lee	37	Female	No		No	FL resident	04/28/20
41,131	Lee	46	Male	Unknown		No	FL resident	04/28/20
41,132	Lee	38	Male	No		Yes	FL resident	04/28/20
41,133	Lee	49	Male	Yes	FL; HONG KONG; KY	Yes	FL resident	04/28/20
41,134	Lee	52	Male	No		No	FL resident	04/28/20
41,135	Lee	57	Male	No		Yes	FL resident	04/28/20
41,136	Lee	69	Male	No		Unknown	FL resident	04/28/20
41,137	Lee	96	Female	No		Yes	FL resident	04/28/20
41,138	Lee	65	Female	No		Yes	FL resident	04/29/20
41,139	Lee	84	Male	No		Yes	FL resident	04/29/20
41,140	Lee	90	Female	No		No	FL resident	04/29/20
41,141	Lee	70	Female	No		Yes	FL resident	04/29/20
41,142	Lee	50	Female	No		Yes	FL resident	04/29/20
41,143	Lee	44	Female	No		No	FL resident	04/29/20
41,144	Lee	68	Female	No		Yes	FL resident	04/29/20
41,145	Lee	52	Female	No		No	FL resident	04/29/20
41,146	Lee	18	Male	No		No	FL resident	04/29/20
41,147	Lee	89	Female	No		Yes	FL resident	04/29/20
41,148	Lee	41	Female	No		Unknown	FL resident	04/29/20
41,149	Lee	49	Female	No		Yes	FL resident	04/29/20
41,150	Lee	50	Female	No		Yes	FL resident	04/29/20
41,151	Lee	37	Male	No		No	FL resident	04/29/20
41,152	Lee	37	Female	No		Yes	FL resident	04/29/20
41,153	Lee	33	Male	No		Unknown	FL resident	04/29/20
41,154	Lee	27	Male	No		Yes	FL resident	04/30/20
41,155	Lee	56	Male	No		Yes	FL resident	04/30/20
41,156	Lee	57	Female	No		Yes	FL resident	04/30/20
41,157	Lee	43	Female	No		No	FL resident	04/30/20

Coronavirus: line list of cases

Data verified as of Jun 7, 2020 at 10 AM

Data in this report are provisional and subject to change.

Case	County	Age	Gender	Travel related	Travel detail	Contact with a confirmed case	Jurisdiction	Date case counted
41,158	Lee	91	Female	Unknown		No	FL resident	04/30/20
41,159	Lee	86	Male	No		Unknown	FL resident	04/30/20
41,160	Lee	35	Female	No		Yes	FL resident	04/30/20
41,161	Lee	86	Female	No		Unknown	FL resident	04/30/20
41,162	Lee	56	Female	No		Yes	FL resident	04/30/20
41,163	Lee	78	Male	No		Yes	FL resident	04/30/20
41,164	Lee	40	Male	No		No	FL resident	04/30/20
41,165	Lee	43	Female	No		Unknown	FL resident	04/30/20
41,166	Lee	33	Male	No		Yes	FL resident	04/30/20
41,167	Lee	20	Male	No		Yes	FL resident	04/30/20
41,168	Lee	48	Male	No		Yes	FL resident	04/30/20
41,169	Lee	74	Female	No		Yes	FL resident	04/30/20
41,170	Lee	24	Female	No		Unknown	FL resident	04/30/20
41,171	Lee	66	Female	No		Yes	FL resident	04/30/20
41,172	Lee	41	Male	No		No	FL resident	04/30/20
41,173	Lee	52	Female	No		Unknown	FL resident	04/30/20
41,174	Lee	45	Female	No		Unknown	FL resident	04/30/20
41,175	Lee	82	Female	No		No	FL resident	04/30/20
41,176	Lee	52	Male	No		No	FL resident	04/30/20
41,177	Lee	15	Female	No		Yes	FL resident	04/30/20
41,178	Lee	49	Male	No		Yes	FL resident	04/30/20
41,179	Lee	31	Female	No		No	FL resident	04/30/20
41,180	Lee	40	Male	No		Unknown	FL resident	04/30/20
41,181	Lee	62	Male	Yes	FL; NY	Yes	FL resident	04/30/20
41,182	Lee	49	Male	No		Yes	FL resident	04/30/20
41,183	Lee	70	Female	No		Unknown	FL resident	04/30/20
41,184	Lee	85	Male	No		Yes	FL resident	04/30/20
41,185	Lee	27	Female	No		Yes	FL resident	04/30/20
41,186	Lee	55	Male	No		Yes	FL resident	04/30/20
41,187	Lee	54	Female	No		Yes	FL resident	04/30/20
41,188	Lee	63	Female	No		Yes	FL resident	04/30/20
41,189	Lee	53	Female	No		No	FL resident	04/30/20
41,190	Lee	63	Female	No		Yes	FL resident	04/30/20
41,191	Lee	55	Female	No		Yes	FL resident	04/30/20
41,192	Lee	62	Male	No		Unknown	FL resident	04/30/20
41,193	Lee	54	Female	No		Yes	FL resident	04/30/20
41,194	Lee	63	Male	No		Yes	FL resident	04/30/20
41,195	Lee	45	Female	No		Yes	FL resident	04/30/20
41,196	Lee	35	Female	No		Unknown	FL resident	04/30/20
41,197	Lee	33	Female	No		Yes	FL resident	04/30/20
41,198	Lee	41	Female	No		Yes	FL resident	04/30/20
41,199	Lee	48	Female	No		Yes	FL resident	05/01/20
41,200	Lee	47	Female	No		Yes	FL resident	05/01/20
41,201	Lee	95	Male	No		Yes	FL resident	05/01/20
41,202	Lee	18	Male	No		Yes	FL resident	05/01/20
41,203	Lee	0	Male	No		No	FL resident	05/01/20
41,204	Lee	56	Male	No		Yes	FL resident	05/01/20
41,205	Lee	22	Male	No		No	FL resident	05/01/20
41,206	Lee	8	Female	No		Yes	FL resident	05/01/20
41,207	Lee	60	Female	No		Yes	FL resident	05/01/20
41,208	Lee	37	Female	No		Yes	FL resident	05/01/20
41,209	Lee	96	Female	No		Yes	FL resident	05/01/20
41,210	Lee	43	Male	No		Yes	FL resident	05/01/20
41,211	Lee	26	Female	No		No	FL resident	05/01/20
41,212	Lee	64	Male	No		Yes	FL resident	05/02/20
41,213	Lee	72	Male	No		Yes	FL resident	05/02/20
41,214	Lee	90	Female	No		Yes	FL resident	05/02/20
41,215	Lee	92	Female	No		Yes	FL resident	05/02/20
41,216	Lee	88	Female	No		No	FL resident	05/02/20
41,217	Lee	83	Female	No		No	FL resident	05/02/20
41,218	Lee	75	Female	No		Yes	FL resident	05/02/20
41,219	Lee	79	Female	No		No	FL resident	05/02/20

Coronavirus: line list of cases

Data verified as of Jun 7, 2020 at 10 AM

Data in this report are provisional and subject to change.

Case	County	Age	Gender	Travel related	Travel detail	Contact with a confirmed case	Jurisdiction	Date case counted
41,220	Lee	64	Female	No		No	FL resident	05/02/20
41,221	Lee	43	Female	No		Yes	FL resident	05/02/20
41,222	Lee	73	Male	No		Yes	FL resident	05/02/20
41,223	Lee	83	Female	No		Yes	FL resident	05/02/20
41,224	Lee	91	Female	No		Yes	FL resident	05/02/20
41,225	Lee	76	Male	Yes	ARGENTINA; BARBADOS; CHILE; FL	Unknown	FL resident	05/02/20
41,226	Lee	94	Male	No		Yes	FL resident	05/02/20
41,227	Lee	32	Female	No		Unknown	FL resident	05/02/20
41,228	Lee	33	Male	No		Yes	FL resident	05/02/20
41,229	Lee	76	Male	No		No	FL resident	05/02/20
41,230	Lee	42	Female	No		Yes	FL resident	05/02/20
41,231	Lee	70	Male	No		Yes	FL resident	05/02/20
41,232	Lee	89	Female	No		No	FL resident	05/02/20
41,233	Lee	92	Female	No		No	FL resident	05/02/20
41,234	Lee	98	Male	No		Yes	FL resident	05/02/20
41,235	Lee	88	Male	No		Yes	FL resident	05/02/20
41,236	Lee	81	Female	No		Yes	FL resident	05/02/20
41,237	Lee	69	Female	No		No	FL resident	05/02/20
41,238	Lee	78	Female	No		Yes	FL resident	05/02/20
41,239	Lee	76	Female	No		No	FL resident	05/02/20
41,240	Lee	86	Female	No		No	FL resident	05/02/20
41,241	Lee	76	Female	No		Yes	FL resident	05/02/20
41,242	Lee	80	Male	No		No	FL resident	05/02/20
41,243	Lee	101	Female	No		Yes	FL resident	05/02/20
41,244	Lee	78	Male	No		Yes	FL resident	05/02/20
41,245	Lee	78	Male	No		Yes	FL resident	05/02/20
41,246	Lee	86	Male	No		Yes	FL resident	05/02/20
41,247	Lee	38	Male	No		Yes	FL resident	05/02/20
41,248	Lee	18	Male	No		Yes	FL resident	05/02/20
41,249	Lee	22	Female	No		Yes	FL resident	05/02/20
41,250	Lee	86	Female	No		Yes	FL resident	05/03/20
41,251	Lee	38	Female	No		Yes	FL resident	05/03/20
41,252	Lee	72	Male	No		Unknown	FL resident	05/03/20
41,253	Lee	65	Male	No		No	FL resident	05/03/20
41,254	Lee	73	Male	No		No	FL resident	05/03/20
41,255	Lee	55	Female	No		Yes	FL resident	05/03/20
41,256	Lee	51	Male	No		Yes	FL resident	05/03/20
41,257	Lee	38	Female	No		Yes	FL resident	05/03/20
41,258	Lee	94	Male	No		No	FL resident	05/03/20
41,259	Lee	54	Female	No		Yes	FL resident	05/03/20
41,260	Lee	93	Female	No		No	FL resident	05/03/20
41,261	Lee	95	Male	No		Yes	FL resident	05/03/20
41,262	Lee	64	Male	No		Yes	FL resident	05/03/20
41,263	Lee	64	Female	No		Yes	FL resident	05/04/20
41,264	Lee	49	Male	Unknown		Yes	FL resident	05/04/20
41,265	Lee	72	Male	Unknown		Yes	FL resident	05/04/20
41,266	Lee	49	Male	Unknown		Yes	FL resident	05/04/20
41,267	Lee	80	Male	No		Yes	FL resident	05/04/20
41,268	Lee	18	Male	No		Yes	FL resident	05/04/20
41,269	Lee	16	Female	No		Yes	FL resident	05/04/20
41,270	Lee	51	Male	No		Yes	FL resident	05/04/20
41,271	Lee	44	Male	No		Yes	FL resident	05/04/20
41,272	Lee	87	Female	No		Yes	FL resident	05/04/20
41,273	Lee	88	Female	No		Yes	FL resident	05/04/20
41,274	Lee	23	Female	No		No	FL resident	05/04/20
41,275	Lee	89	Female	No		No	FL resident	05/04/20
41,276	Lee	42	Female	No		Yes	FL resident	05/04/20
41,277	Lee	60	Female	No		Unknown	FL resident	05/04/20
41,278	Lee	56	Female	No		Yes	FL resident	05/04/20
41,279	Lee	66	Male	No		Unknown	FL resident	05/04/20
41,280	Lee	87	Female	No		Yes	FL resident	05/04/20

Coronavirus: line list of cases

Data verified as of Jun 7, 2020 at 10 AM

Data in this report are provisional and subject to change.

Case	County	Age	Gender	Travel related	Travel detail	Contact with a confirmed case	Jurisdiction	Date case counted
41,281	Lee	25	Male	No		Yes	FL resident	05/04/20
41,282	Lee	34	Male	No		Yes	FL resident	05/04/20
41,283	Lee	81	Male	No		No	FL resident	05/04/20
41,284	Lee	79	Female	No		Yes	FL resident	05/04/20
41,285	Lee	54	Male	No		Unknown	FL resident	05/04/20
41,286	Lee	84	Male	No		Yes	FL resident	05/04/20
41,287	Lee	60	Male	No		Yes	FL resident	05/04/20
41,288	Lee	38	Female	No		Yes	FL resident	05/04/20
41,289	Lee	54	Female	No		Unknown	FL resident	05/04/20
41,290	Lee	19	Female	No		No	FL resident	05/04/20
41,291	Lee	85	Male	No		Unknown	FL resident	05/05/20
41,292	Lee	81	Male	No		No	FL resident	05/05/20
41,293	Lee	30	Female	No		Unknown	FL resident	05/05/20
41,294	Lee	96	Female	No		Yes	FL resident	05/05/20
41,295	Lee	31	Male	No		Unknown	FL resident	05/05/20
41,296	Lee	72	Male	No		Unknown	FL resident	05/05/20
41,297	Lee	87	Female	No		Yes	FL resident	05/05/20
41,298	Lee	99	Male	No		Yes	FL resident	05/05/20
41,299	Lee	60	Male	No		Unknown	FL resident	05/05/20
41,300	Lee	33	Male	No		Yes	FL resident	05/05/20
41,301	Lee	30	Male	No		Unknown	FL resident	05/05/20
41,302	Lee	39	Female	No		Yes	FL resident	05/05/20
41,303	Lee	86	Female	No		Unknown	FL resident	05/05/20
41,304	Lee	52	Female	No		Yes	FL resident	05/05/20
41,305	Lee	94	Female	No		Yes	FL resident	05/05/20
41,306	Lee	26	Female	No		Yes	FL resident	05/05/20
41,307	Lee	51	Male	No		Yes	FL resident	05/05/20
41,308	Lee	90	Male	No		Yes	FL resident	05/05/20
41,309	Lee	86	Female	No		Yes	FL resident	05/06/20
41,310	Lee	31	Female	Unknown		Unknown	FL resident	05/06/20
41,311	Lee	57	Female	No		Yes	FL resident	05/06/20
41,312	Lee	76	Female	No		No	FL resident	05/06/20
41,313	Lee	9	Male	No		Yes	FL resident	05/06/20
41,314	Lee	57	Female	No		Yes	FL resident	05/06/20
41,315	Lee	67	Male	No		Yes	FL resident	05/06/20
41,316	Lee	90	Male	No		No	FL resident	05/06/20
41,317	Lee	50	Female	No		Yes	FL resident	05/06/20
41,318	Lee	54	Male	No		Yes	FL resident	05/06/20
41,319	Lee	67	Male	No		Yes	FL resident	05/06/20
41,320	Lee	65	Male	No		Yes	FL resident	05/06/20
41,321	Lee	24	Male	No		Yes	FL resident	05/06/20
41,322	Lee	75	Female	No		Yes	FL resident	05/06/20
41,323	Lee	58	Male	Yes	FL; MD	Yes	FL resident	05/06/20
41,324	Lee	52	Female	No		Yes	FL resident	05/06/20
41,325	Lee	85	Female	No		No	FL resident	05/06/20
41,326	Lee	90	Female	No		No	FL resident	05/06/20
41,327	Lee	80	Female	No		Unknown	FL resident	05/06/20
41,328	Lee	44	Male	No		Unknown	FL resident	05/06/20
41,329	Lee	98	Female	No		No	FL resident	05/06/20
41,330	Lee	80	Male	No		No	FL resident	05/06/20
41,331	Lee	86	Female	No		Unknown	FL resident	05/06/20
41,332	Lee	91	Male	No		Unknown	FL resident	05/06/20
41,333	Lee	90	Female	No		Unknown	FL resident	05/06/20
41,334	Lee	66	Female	No		No	FL resident	05/06/20
41,335	Lee	91	Female	No		Yes	FL resident	05/06/20
41,336	Lee	88	Female	No		No	FL resident	05/06/20
41,337	Lee	55	Female	Unknown			FL resident	05/06/20
41,338	Lee	31	Male	No		Unknown	FL resident	05/06/20
41,339	Lee	67	Female	Yes	FL; NC	Yes	FL resident	05/07/20
41,340	Lee	22	Female	No		Yes	FL resident	05/07/20
41,341	Lee	65	Male	No		Yes	FL resident	05/07/20
41,342	Lee	21	Male	No		Yes	FL resident	05/07/20

Coronavirus: line list of cases

Data verified as of Jun 7, 2020 at 10 AM

Data in this report are provisional and subject to change.

Case	County	Age	Gender	Travel related	Travel detail	Contact with a confirmed case	Jurisdiction	Date case counted
41,343	Lee	71	Female	No		Yes	FL resident	05/07/20
41,344	Lee	66	Male	Yes	FL; GA; MA	No	FL resident	05/07/20
41,345	Lee	78	Male	No		Yes	FL resident	05/07/20
41,346	Lee	89	Female	No		Yes	FL resident	05/07/20
41,347	Lee	43	Female	No			FL resident	05/07/20
41,348	Lee	90	Male	No		Yes	FL resident	05/07/20
41,349	Lee	68	Male	No		No	FL resident	05/07/20
41,350	Lee	71	Female	No		Yes	FL resident	05/07/20
41,351	Lee	38	Female	No		Yes	FL resident	05/08/20
41,352	Lee	64	Female	No		Unknown	FL resident	05/08/20
41,353	Lee	76	Male	No		Yes	FL resident	05/08/20
41,354	Lee	74	Female	No		No	FL resident	05/08/20
41,355	Lee	44	Female	No		Yes	FL resident	05/08/20
41,356	Lee	37	Male	No		Unknown	FL resident	05/08/20
41,357	Lee	65	Female	No		Yes	FL resident	05/08/20
41,358	Lee	24	Male	No		Yes	FL resident	05/08/20
41,359	Lee	24	Female	No		Yes	FL resident	05/08/20
41,360	Lee	47	Female	No		Yes	FL resident	05/08/20
41,361	Lee	61	Male	No		Unknown	FL resident	05/08/20
41,362	Lee	46	Male	No		No	FL resident	05/09/20
41,363	Lee	50	Female	No		Yes	FL resident	05/09/20
41,364	Lee	51	Male	No		Yes	FL resident	05/09/20
41,365	Lee	31	Female	No		Yes	FL resident	05/09/20
41,366	Lee	21	Female	No		Yes	FL resident	05/09/20
41,367	Lee	55	Female	No		Yes	FL resident	05/09/20
41,368	Lee	46	Male	No		Yes	FL resident	05/09/20
41,369	Lee	28	Female	No		Yes	FL resident	05/09/20
41,370	Lee	35	Male	No		Unknown	FL resident	05/09/20
41,371	Lee	35	Male	No		Yes	FL resident	05/09/20
41,372	Lee	54	Male	No		Unknown	FL resident	05/09/20
41,373	Lee	33	Female	No		Yes	FL resident	05/09/20
41,374	Lee	36	Female	No		Yes	FL resident	05/09/20
41,375	Lee	43	Female	No		No	FL resident	05/09/20
41,376	Lee	30	Male	No		Yes	FL resident	05/09/20
41,377	Lee	54	Male	No		Yes	FL resident	05/09/20
41,378	Lee	74	Female	No		No	FL resident	05/09/20
41,379	Lee	48	Male	Yes	FL; NY	No	FL resident	05/09/20
41,380	Lee	59	Male	No		Unknown	FL resident	05/09/20
41,381	Lee	53	Male	No		Yes	FL resident	05/09/20
41,382	Lee	0	Male	No		Yes	FL resident	05/09/20
41,383	Lee	23	Female	No		No	FL resident	05/09/20
41,384	Lee	48	Female	Unknown		Yes	FL resident	05/09/20
41,385	Lee	38	Male	No		No	FL resident	05/09/20
41,386	Lee	57	Male	No		Yes	FL resident	05/09/20
41,387	Lee	48	Female	Unknown		Yes	FL resident	05/09/20
41,388	Lee	59	Female	No		Yes	FL resident	05/09/20
41,389	Lee	36	Female	No		Yes	FL resident	05/09/20
41,390	Lee	40	Female	No		Yes	FL resident	05/09/20
41,391	Lee	51	Male	No		No	FL resident	05/09/20
41,392	Lee	65	Male	No		Yes	FL resident	05/09/20
41,393	Lee	26	Male	No		Yes	FL resident	05/09/20
41,394	Lee	49	Female	No		No	FL resident	05/09/20
41,395	Lee	76	Male	No		Yes	FL resident	05/09/20
41,396	Lee	91	Female	No		Yes	FL resident	05/09/20
41,397	Lee	98	Male	No		Unknown	FL resident	05/09/20
41,398	Lee	47	Male	No		Yes	FL resident	05/09/20
41,399	Lee	38	Male	No		Yes	FL resident	05/10/20
41,400	Lee	49	Male	No		Yes	FL resident	05/10/20
41,401	Lee	92	Female	No		No	FL resident	05/10/20
41,402	Lee	45	Female	No		No	FL resident	05/10/20
41,403	Lee	36	Female	No		Yes	FL resident	05/10/20
41,404	Lee	31	Female	No		No	FL resident	05/10/20

Coronavirus: line list of cases

Data verified as of Jun 7, 2020 at 10 AM

Data in this report are provisional and subject to change.

Case	County	Age	Gender	Travel related	Travel detail	Contact with a confirmed case	Jurisdiction	Date case counted
41,405	Lee	44	Female	No		Yes	FL resident	05/10/20
41,406	Lee	32	Female	No		Yes	FL resident	05/10/20
41,407	Lee	65	Male	Yes	FL; PA	Yes	FL resident	05/10/20
41,408	Lee	36	Female	No		Yes	FL resident	05/10/20
41,409	Lee	84	Female	No		No	FL resident	05/10/20
41,410	Lee	56	Female	No		Yes	FL resident	05/10/20
41,411	Lee	87	Female	No		Yes	FL resident	05/10/20
41,412	Lee	97	Female	Unknown		Yes	FL resident	05/10/20
41,413	Lee	35	Female	No		Yes	FL resident	05/10/20
41,414	Lee	59	Female	No		Yes	FL resident	05/10/20
41,415	Lee	51	Female	No		Yes	FL resident	05/10/20
41,416	Lee	29	Female	No		Yes	FL resident	05/11/20
41,417	Lee	25	Female	No		Yes	FL resident	05/11/20
41,418	Lee	42	Female	No		Yes	FL resident	05/11/20
41,419	Lee	31	Male	No		Yes	FL resident	05/11/20
41,420	Lee	31	Female	No		Yes	FL resident	05/11/20
41,421	Lee	29	Female	No		Yes	FL resident	05/11/20
41,422	Lee	56	Male	No		Yes	FL resident	05/11/20
41,423	Lee	26	Female	No		Yes	FL resident	05/11/20
41,424	Lee	43	Female	No		Yes	FL resident	05/11/20
41,425	Lee	35	Male	No		Unknown	FL resident	05/12/20
41,426	Lee	39	Male	No		Yes	FL resident	05/12/20
41,427	Lee	64	Male	No		Yes	FL resident	05/12/20
41,428	Lee	56	Female	No		Yes	FL resident	05/12/20
41,429	Lee	46	Male	No		Yes	FL resident	05/12/20
41,430	Lee	83	Male	Yes	FL; HI	No	FL resident	05/12/20
41,431	Lee	71	Female	No		Yes	FL resident	05/12/20
41,432	Lee	66	Female	No		Yes	FL resident	05/12/20
41,433	Lee	61	Female	No		Unknown	FL resident	05/12/20
41,434	Lee	49	Male	No		Yes	FL resident	05/12/20
41,435	Lee	58	Male	No		No	FL resident	05/12/20
41,436	Lee	66	Female	No		Yes	FL resident	05/12/20
41,437	Lee	50	Female	No		Unknown	FL resident	05/12/20
41,438	Lee	73	Male	No		Yes	FL resident	05/12/20
41,439	Lee	55	Female	No		Yes	FL resident	05/12/20
41,440	Lee	53	Female	No		No	FL resident	05/12/20
41,441	Lee	66	Male	No		Unknown	FL resident	05/12/20
41,442	Lee	57	Male	No		Yes	FL resident	05/12/20
41,443	Lee	57	Female	No		No	FL resident	05/12/20
41,444	Lee	74	Male	No		Unknown	FL resident	05/12/20
41,445	Lee	77	Male	No		No	FL resident	05/12/20
41,446	Lee	26	Female	No		Yes	FL resident	05/12/20
41,447	Lee	81	Female	No		Unknown	FL resident	05/12/20
41,448	Lee	39	Female	No		Yes	FL resident	05/12/20
41,449	Lee	46	Male	No		Yes	FL resident	05/12/20
41,450	Lee	86	Female	No		Yes	FL resident	05/12/20
41,451	Lee	45	Male	No		No	FL resident	05/12/20
41,452	Lee	42	Male	No		Yes	FL resident	05/12/20
41,453	Lee	55	Female	No		Yes	FL resident	05/12/20
41,454	Lee	57	Female	No		Yes	FL resident	05/12/20
41,455	Lee	53	Female	No		Yes	FL resident	05/12/20
41,456	Lee	90	Female	No		No	FL resident	05/12/20
41,457	Lee	58	Male	No		Yes	FL resident	05/12/20
41,458	Lee	78	Male	No		No	FL resident	05/12/20
41,459	Lee	43	Male	No		No	FL resident	05/12/20
41,460	Lee	19	Female	No		Unknown	FL resident	05/12/20
41,461	Lee	31	Male	No		Yes	FL resident	05/13/20
41,462	Lee	48	Female	No		Yes	FL resident	05/13/20
41,463	Lee	49	Female	Yes	CA; FL	Yes	FL resident	05/13/20
41,464	Lee	91	Female	No		No	FL resident	05/13/20
41,465	Lee	56	Male	No		Yes	FL resident	05/13/20
41,466	Lee	59	Female	No		Yes	FL resident	05/13/20

Coronavirus: line list of cases

Data verified as of Jun 7, 2020 at 10 AM

Data in this report are provisional and subject to change.

Case	County	Age	Gender	Travel related	Travel detail	Contact with a confirmed case	Jurisdiction	Date case counted
41,467	Lee	49	Female	No		Yes	FL resident	05/13/20
41,468	Lee	56	Male	No		Yes	FL resident	05/13/20
41,469	Lee	89	Female	No		No	FL resident	05/13/20
41,470	Lee	21	Male	Unknown		Yes	FL resident	05/13/20
41,471	Lee	24	Male	No		Yes	FL resident	05/13/20
41,472	Lee	20	Female	No		Yes	FL resident	05/13/20
41,473	Lee	27	Male	No		Unknown	FL resident	05/13/20
41,474	Lee	69	Female	No		No	FL resident	05/13/20
41,475	Lee	40	Female	Yes	FL; NY	Unknown	FL resident	05/13/20
41,476	Lee	67	Male	No		Yes	FL resident	05/13/20
41,477	Lee	45	Female	No		Yes	FL resident	05/13/20
41,478	Lee	29	Female	No		Yes	FL resident	05/13/20
41,479	Lee	20	Male	No		Yes	FL resident	05/13/20
41,480	Lee	31	Female	No		Yes	FL resident	05/13/20
41,481	Lee	68	Female	No		No	FL resident	05/13/20
41,482	Lee	80	Male	No		Yes	FL resident	05/14/20
41,483	Lee	91	Female	No		No	FL resident	05/14/20
41,484	Lee	66	Female	No		Unknown	FL resident	05/14/20
41,485	Lee	70	Female	No		Yes	FL resident	05/14/20
41,486	Lee	76	Male	No		No	FL resident	05/14/20
41,487	Lee	86	Male	No		Unknown	FL resident	05/14/20
41,488	Lee	76	Male	No		Yes	FL resident	05/14/20
41,489	Lee	48	Male	No		Yes	FL resident	05/14/20
41,490	Lee	52	Male	No		Yes	FL resident	05/14/20
41,491	Lee	47	Male	No		Yes	FL resident	05/14/20
41,492	Lee	92	Female	No		No	FL resident	05/14/20
41,493	Lee	56	Male	No		No	FL resident	05/14/20
41,494	Lee	60	Male	No		Unknown	FL resident	05/14/20
41,495	Lee	93	Female	No		Yes	FL resident	05/14/20
41,496	Lee	48	Male	No		No	FL resident	05/14/20
41,497	Lee	45	Male	No		Unknown	FL resident	05/14/20
41,498	Lee	44	Male	No		No	FL resident	05/14/20
41,499	Lee	52	Female	No		Yes	FL resident	05/14/20
41,500	Lee	23	Male	No		Unknown	FL resident	05/14/20
41,501	Lee	54	Male	No		Yes	FL resident	05/14/20
41,502	Lee	30	Female	No		Yes	FL resident	05/14/20
41,503	Lee	34	Male	No		Yes	FL resident	05/14/20
41,504	Lee	32	Male	No		Yes	FL resident	05/14/20
41,505	Lee	76	Male	No		No	FL resident	05/14/20
41,506	Lee	47	Female	No		Yes	FL resident	05/14/20
41,507	Lee	51	Male	No		Yes	FL resident	05/14/20
41,508	Lee	66	Female	No		No	FL resident	05/14/20
41,509	Lee	37	Female	No		Unknown	FL resident	05/14/20
41,510	Lee	46	Female	No		Yes	FL resident	05/14/20
41,511	Lee	46	Male	No		No	FL resident	05/14/20
41,512	Lee	62	Female	No		Yes	FL resident	05/15/20
41,513	Lee	37	Male	No		Yes	FL resident	05/15/20
41,514	Lee	83	Female	No		No	FL resident	05/15/20
41,515	Lee	101	Female	No		Yes	FL resident	05/15/20
41,516	Lee	52	Female	No		Yes	FL resident	05/15/20
41,517	Lee	53	Female	No		Yes	FL resident	05/15/20
41,518	Lee	50	Female	No		Yes	FL resident	05/15/20
41,519	Lee	56	Female	No		Yes	FL resident	05/15/20
41,520	Lee	88	Female	No		Yes	FL resident	05/15/20
41,521	Lee	27	Female	No		Yes	FL resident	05/15/20
41,522	Lee	59	Female	No		Unknown	FL resident	05/15/20
41,523	Lee	51	Female	No		Yes	FL resident	05/15/20
41,524	Lee	22	Female	No		No	FL resident	05/15/20
41,525	Lee	57	Male	No		Yes	FL resident	05/15/20
41,526	Lee	31	Male	No		Unknown	FL resident	05/16/20
41,527	Lee	65	Female	No		Yes	FL resident	05/16/20
41,528	Lee	51	Female	No		Yes	FL resident	05/16/20

Coronavirus: line list of cases

Data verified as of Jun 7, 2020 at 10 AM

Data in this report are provisional and subject to change.

Case	County	Age	Gender	Travel related	Travel detail	Contact with a confirmed case	Jurisdiction	Date case counted
41,529	Lee	20	Male	No		Yes	FL resident	05/16/20
41,530	Lee	72	Female	No		No	FL resident	05/16/20
41,531	Lee	57	Female	No		No	FL resident	05/16/20
41,532	Lee	60	Female	No		No	FL resident	05/16/20
41,533	Lee	19	Female	No		Yes	FL resident	05/16/20
41,534	Lee	29	Female	No		Yes	FL resident	05/16/20
41,535	Lee	28	Female	No		Yes	FL resident	05/16/20
41,536	Lee	22	Male	No		Unknown	FL resident	05/16/20
41,537	Lee	54	Female	No		Yes	FL resident	05/16/20
41,538	Lee	45	Male	No		Unknown	FL resident	05/16/20
41,539	Lee	88	Female	No		Yes	FL resident	05/16/20
41,540	Lee	63	Male	No		Yes	FL resident	05/16/20
41,541	Lee	92	Female	No		Yes	FL resident	05/16/20
41,542	Lee	70	Male	No		Yes	FL resident	05/16/20
41,543	Lee	72	Female	No		Yes	FL resident	05/16/20
41,544	Lee	71	Male	No		No	FL resident	05/16/20
41,545	Lee	73	Female	No		Yes	FL resident	05/16/20
41,546	Lee	92	Female	No		Unknown	FL resident	05/16/20
41,547	Lee	80	Female	No		Yes	FL resident	05/16/20
41,548	Lee	99	Female	No		Yes	FL resident	05/16/20
41,549	Lee	72	Male	No		Unknown	FL resident	05/16/20
41,550	Lee	83	Female	No		Unknown	FL resident	05/16/20
41,551	Lee	101	Female	No		Unknown	FL resident	05/16/20
41,552	Lee	87	Female	No		Yes	FL resident	05/16/20
41,553	Lee	91	Female	No		Yes	FL resident	05/16/20
41,554	Lee	85	Female	No		Unknown	FL resident	05/16/20
41,555	Lee	70	Female	No		Unknown	FL resident	05/16/20
41,556	Lee	87	Female	No		Yes	FL resident	05/16/20
41,557	Lee	75	Female	No		Unknown	FL resident	05/16/20
41,558	Lee	79	Female	No		Unknown	FL resident	05/16/20
41,559	Lee	83	Male	No		Yes	FL resident	05/16/20
41,560	Lee	75	Female	No		Yes	FL resident	05/16/20
41,561	Lee	84	Male	No		Yes	FL resident	05/16/20
41,562	Lee	96	Female	No		Yes	FL resident	05/16/20
41,563	Lee	92	Female	No		Yes	FL resident	05/16/20
41,564	Lee	57	Female	No		Yes	FL resident	05/16/20
41,565	Lee	67	Male	No		Yes	FL resident	05/16/20
41,566	Lee	63	Male	No		Yes	FL resident	05/16/20
41,567	Lee	85	Female	No		Unknown	FL resident	05/16/20
41,568	Lee	80	Female	No		Yes	FL resident	05/16/20
41,569	Lee	92	Female	No		Yes	FL resident	05/16/20
41,570	Lee	97	Female	No		Yes	FL resident	05/16/20
41,571	Lee	88	Female	No		Yes	FL resident	05/16/20
41,572	Lee	78	Female	No		Yes	FL resident	05/16/20
41,573	Lee	70	Male	No		Unknown	FL resident	05/16/20
41,574	Lee	70	Female	No		Yes	FL resident	05/16/20
41,575	Lee	80	Female	No		Unknown	FL resident	05/16/20
41,576	Lee	90	Female	No		Yes	FL resident	05/16/20
41,577	Lee	65	Male	No		Yes	FL resident	05/16/20
41,578	Lee	75	Female	No		Yes	FL resident	05/16/20
41,579	Lee	83	Female	No		Yes	FL resident	05/16/20
41,580	Lee	72	Female	No		Unknown	FL resident	05/16/20
41,581	Lee	75	Female	No		Yes	FL resident	05/16/20
41,582	Lee	76	Female	No		Yes	FL resident	05/16/20
41,583	Lee	84	Female	No		Yes	FL resident	05/16/20
41,584	Lee	36	Male	No		Yes	FL resident	05/17/20
41,585	Lee	18	Male	No		Yes	FL resident	05/17/20
41,586	Lee	49	Male	No		No	FL resident	05/17/20
41,587	Lee	19	Male	Unknown		Yes	FL resident	05/17/20
41,588	Lee	32	Female	Yes	FL; MA	Yes	FL resident	05/17/20
41,589	Lee	18	Female	No		Yes	FL resident	05/17/20
41,590	Lee	71	Male	Unknown		No	FL resident	05/17/20

Coronavirus: line list of cases

Data verified as of Jun 7, 2020 at 10 AM

Data in this report are provisional and subject to change.

Case	County	Age	Gender	Travel related	Travel detail	Contact with a confirmed case	Jurisdiction	Date case counted
41,591	Lee	60	Male	No		Yes	FL resident	05/17/20
41,592	Lee	60	Male	No		No	FL resident	05/17/20
41,593	Lee	48	Female	Unknown		Yes	FL resident	05/17/20
41,594	Lee	39	Female	No		Yes	FL resident	05/17/20
41,595	Lee	39	Female	No		Yes	FL resident	05/17/20
41,596	Lee	60	Female	No		Yes	FL resident	05/17/20
41,597	Lee	36	Female	No		Unknown	FL resident	05/17/20
41,598	Lee	33	Male	No		Yes	FL resident	05/17/20
41,599	Lee	74	Male	No		Yes	FL resident	05/17/20
41,600	Lee	29	Male	No		Yes	FL resident	05/17/20
41,601	Lee	57	Male	Unknown		Unknown	FL resident	05/17/20
41,602	Lee	62	Female	No		Yes	FL resident	05/17/20
41,603	Lee	68	Male	No		Yes	FL resident	05/17/20
41,604	Lee	64	Female	No		Yes	FL resident	05/17/20
41,605	Lee	50	Female	No		Yes	FL resident	05/17/20
41,606	Lee	69	Female	No		Unknown	FL resident	05/18/20
41,607	Lee	13	Male	No		Yes	FL resident	05/18/20
41,608	Lee	8	Male	No		Yes	FL resident	05/18/20
41,609	Lee	68	Female	No		Yes	FL resident	05/18/20
41,610	Lee	63	Female	No		Yes	FL resident	05/18/20
41,611	Lee	65	Female	No		Yes	FL resident	05/18/20
41,612	Lee	91	Male	No		Unknown	FL resident	05/18/20
41,613	Lee	16	Male	No		Yes	FL resident	05/18/20
41,614	Lee	46	Male	No		Yes	FL resident	05/18/20
41,615	Lee	10	Female	No		Yes	FL resident	05/18/20
41,616	Lee	78	Male	Unknown		No	FL resident	05/18/20
41,617	Lee	38	Female	No		Yes	FL resident	05/18/20
41,618	Lee	48	Male	No		Yes	FL resident	05/18/20
41,619	Lee	77	Female	No		Yes	FL resident	05/18/20
41,620	Lee	8	Female	No		Yes	FL resident	05/18/20
41,621	Lee	86	Female	No		Yes	FL resident	05/18/20
41,622	Lee	52	Female	Unknown		Unknown	FL resident	05/18/20
41,623	Lee	44	Female	No		Yes	FL resident	05/18/20
41,624	Lee	40	Male	No		Yes	FL resident	05/18/20
41,625	Lee	44	Female	No		Yes	FL resident	05/18/20
41,626	Lee	18	Male	No		Yes	FL resident	05/18/20
41,627	Lee	46	Female	No		Unknown	FL resident	05/18/20
41,628	Lee	25	Female	No		Yes	FL resident	05/18/20
41,629	Lee	67	Male	No		Yes	FL resident	05/18/20
41,630	Lee	56	Female	No		Unknown	FL resident	05/18/20
41,631	Lee	71	Female	No		Unknown	FL resident	05/18/20
41,632	Lee	85	Female	No		Yes	FL resident	05/18/20
41,633	Lee	67	Male	No		Unknown	FL resident	05/18/20
41,634	Lee	83	Female	No		Unknown	FL resident	05/18/20
41,635	Lee	36	Female	No		No	FL resident	05/18/20
41,636	Lee	81	Male	No		No	FL resident	05/18/20
41,637	Lee	19	Male	No		Yes	FL resident	05/18/20
41,638	Lee	47	Male	No		Yes	FL resident	05/18/20
41,639	Lee	32	Male	No		Yes	FL resident	05/18/20
41,640	Lee	57	Male	Unknown			FL resident	05/18/20
41,641	Lee	58	Male	No		Unknown	FL resident	05/18/20
41,642	Lee	32	Male	Unknown		Yes	FL resident	05/18/20
41,643	Lee	66	Female	No		Yes	FL resident	05/18/20
41,644	Lee	41	Male	No		Yes	FL resident	05/18/20
41,645	Lee	36	Female	No		Yes	FL resident	05/18/20
41,646	Lee	92	Female	No		Unknown	FL resident	05/19/20
41,647	Lee	49	Female	No		Yes	FL resident	05/19/20
41,648	Lee	84	Female	No		Yes	FL resident	05/19/20
41,649	Lee	49	Female	No		Yes	FL resident	05/19/20
41,650	Lee	46	Male	No		No	FL resident	05/19/20
41,651	Lee	89	Female	Unknown		Yes	FL resident	05/19/20
41,652	Lee	36	Female	No		Yes	FL resident	05/19/20

Coronavirus: line list of cases

Data verified as of Jun 7, 2020 at 10 AM

Data in this report are provisional and subject to change.

Case	County	Age	Gender	Travel related	Travel detail	Contact with a confirmed case	Jurisdiction	Date case counted
41,653	Lee	73	Female	No		Yes	FL resident	05/19/20
41,654	Lee	67	Male	No		Yes	FL resident	05/19/20
41,655	Lee	77	Female	No		No	FL resident	05/19/20
41,656	Lee	54	Male	No		Unknown	FL resident	05/19/20
41,657	Lee	68	Male	No		Yes	FL resident	05/19/20
41,658	Lee	16	Male	No		Yes	FL resident	05/19/20
41,659	Lee	88	Female	No		Unknown	FL resident	05/19/20
41,660	Lee	21	Female	No		Yes	FL resident	05/19/20
41,661	Lee	91	Female	No		Yes	FL resident	05/19/20
41,662	Lee	77	Female	No		Unknown	FL resident	05/19/20
41,663	Lee	98	Female	No		Unknown	FL resident	05/19/20
41,664	Lee	87	Male	No		Unknown	FL resident	05/19/20
41,665	Lee	49	Female	No		Yes	FL resident	05/19/20
41,666	Lee	68	Female	No		Yes	FL resident	05/20/20
41,667	Lee	49	Male	No		Yes	FL resident	05/20/20
41,668	Lee	55	Female	No		Yes	FL resident	05/20/20
41,669	Lee	85	Male	No		Yes	FL resident	05/20/20
41,670	Lee	31	Female	No		No	FL resident	05/20/20
41,671	Lee	43	Female	No		Yes	FL resident	05/20/20
41,672	Lee	75	Male	No		No	FL resident	05/20/20
41,673	Lee	64	Female	No		No	FL resident	05/20/20
41,674	Lee	96	Female	No		Yes	FL resident	05/20/20
41,675	Lee	55	Male	No		Unknown	FL resident	05/20/20
41,676	Lee	2	Male	No		Yes	FL resident	05/20/20
41,677	Lee	23	Female	No		Yes	FL resident	05/20/20
41,678	Lee	89	Female	No		Yes	FL resident	05/20/20
41,679	Lee	38	Female	No		Yes	FL resident	05/20/20
41,680	Lee	30	Female	Unknown		Unknown	FL resident	05/20/20
41,681	Lee	5	Female	No		Yes	FL resident	05/20/20
41,682	Lee	14	Male	Unknown		Yes	FL resident	05/20/20
41,683	Lee	62	Male	No		Yes	FL resident	05/20/20
41,684	Lee	55	Female	No		Unknown	FL resident	05/20/20
41,685	Lee	87	Male	No		Yes	FL resident	05/20/20
41,686	Lee	40	Female	No		Unknown	FL resident	05/20/20
41,687	Lee	96	Male	No		Yes	FL resident	05/20/20
41,688	Lee	98	Female	No		Yes	FL resident	05/20/20
41,689	Lee	85	Female	No		Yes	FL resident	05/20/20
41,690	Lee	2	Male	No		Yes	FL resident	05/20/20
41,691	Lee	46	Female	No		Yes	FL resident	05/20/20
41,692	Lee	44	Female	No		Yes	FL resident	05/20/20
41,693	Lee	35	Female	No		Yes	FL resident	05/20/20
41,694	Lee	52	Female	Unknown		Unknown	FL resident	05/20/20
41,695	Lee	29	Male	No		Yes	FL resident	05/20/20
41,696	Lee	58	Female	No		No	FL resident	05/20/20
41,697	Lee	43	Female	No			FL resident	05/20/20
41,698	Lee	61	Female	No		Yes	FL resident	05/20/20
41,699	Lee	80	Male	Yes	FL; NJ	Unknown	FL resident	05/20/20
41,700	Lee	48	Female	No		Yes	FL resident	05/20/20
41,701	Lee	26	Female	No			FL resident	05/20/20
41,702	Lee	36	Male	No		Yes	FL resident	05/20/20
41,703	Lee	59	Male	No		Yes	FL resident	05/20/20
41,704	Lee	18	Male	No		Yes	FL resident	05/20/20
41,705	Lee	39	Female	No		Yes	FL resident	05/20/20
41,706	Lee	42	Male	No		Yes	FL resident	05/20/20
41,707	Lee	24	Male	Unknown		Unknown	FL resident	05/20/20
41,708	Lee	62	Female	No		No	FL resident	05/20/20
41,709	Lee	32	Male	No		No	FL resident	05/20/20
41,710	Lee	38	Male	No		No	FL resident	05/20/20
41,711	Lee	59	Female	No		Yes	FL resident	05/21/20
41,712	Lee	41	Male	No		Yes	FL resident	05/21/20
41,713	Lee	66	Female	Unknown		Yes	FL resident	05/21/20
41,714	Lee	72	Male	No		No	FL resident	05/21/20

Coronavirus: line list of cases

Data verified as of Jun 7, 2020 at 10 AM

Data in this report are provisional and subject to change.

Case	County	Age	Gender	Travel related	Travel detail	Contact with a confirmed case	Jurisdiction	Date case counted
41,715	Lee	62	Male	No		Yes	FL resident	05/21/20
41,716	Lee	58	Male	No		No	FL resident	05/21/20
41,717	Lee	17	Female	No		Unknown	FL resident	05/21/20
41,718	Lee	94	Male	No		No	FL resident	05/21/20
41,719	Lee	71	Female	No		Yes	FL resident	05/21/20
41,720	Lee	15	Female	No		Yes	FL resident	05/21/20
41,721	Lee	62	Male	No		Unknown	FL resident	05/21/20
41,722	Lee	86	Male	Unknown		Unknown	FL resident	05/21/20
41,723	Lee	61	Female	No		No	FL resident	05/21/20
41,724	Lee	16	Male	No		Yes	FL resident	05/21/20
41,725	Lee	16	Female	No		Yes	FL resident	05/21/20
41,726	Lee	84	Male	No		Unknown	FL resident	05/21/20
41,727	Lee	36	Female	No		No	FL resident	05/21/20
41,728	Lee	50	Male	No		Yes	FL resident	05/21/20
41,729	Lee	35	Male	No		Unknown	FL resident	05/21/20
41,730	Lee	37	Female	No		Yes	FL resident	05/21/20
41,731	Lee	32	Female	No		No	FL resident	05/21/20
41,732	Lee	47	Male	No		Yes	FL resident	05/21/20
41,733	Lee	52	Female	No		Yes	FL resident	05/21/20
41,734	Lee	41	Male	No		No	FL resident	05/21/20
41,735	Lee	24	Female	No		Yes	FL resident	05/21/20
41,736	Lee	1	Female	No		Yes	FL resident	05/21/20
41,737	Lee	53	Male	No		Yes	FL resident	05/21/20
41,738	Lee	63	Female	No		Unknown	FL resident	05/21/20
41,739	Lee	41	Female	No		Yes	FL resident	05/21/20
41,740	Lee	48	Female	No		Unknown	FL resident	05/21/20
41,741	Lee	57	Female	No		Unknown	FL resident	05/21/20
41,742	Lee	56	Male	No		Unknown	FL resident	05/21/20
41,743	Lee	57	Female	No		Unknown	FL resident	05/21/20
41,744	Lee	40	Female	No		Unknown	FL resident	05/22/20
41,745	Lee	71	Male	No		Unknown	FL resident	05/22/20
41,746	Lee	93	Female	No		Unknown	FL resident	05/22/20
41,747	Lee	62	Female	No		Unknown	FL resident	05/22/20
41,748	Lee	92	Female	No		No	FL resident	05/22/20
41,749	Lee	83	Male	No		Unknown	FL resident	05/22/20
41,750	Lee	72	Male	No		Unknown	FL resident	05/22/20
41,751	Lee	43	Female	No		Yes	FL resident	05/22/20
41,752	Lee	65	Female	No		Yes	FL resident	05/22/20
41,753	Lee	51	Female	No		Yes	FL resident	05/22/20
41,754	Lee	53	Male	No		Unknown	FL resident	05/22/20
41,755	Lee	55	Male	No		Yes	FL resident	05/22/20
41,756	Lee	39	Female	No		Yes	FL resident	05/22/20
41,757	Lee	56	Female	Unknown		Unknown	FL resident	05/22/20
41,758	Lee	42	Female	No		Yes	FL resident	05/22/20
41,759	Lee	47	Female	No		Yes	FL resident	05/22/20
41,760	Lee	27	Male	No		Unknown	FL resident	05/22/20
41,761	Lee	35	Female	No		Unknown	FL resident	05/22/20
41,762	Lee	18	Female	No		Yes	FL resident	05/22/20
41,763	Lee	25	Female	No		Yes	FL resident	05/22/20
41,764	Lee	29	Female	No			FL resident	05/22/20
41,765	Lee	51	Male	No		Yes	FL resident	05/22/20
41,766	Lee	52	Female	No		Yes	FL resident	05/22/20
41,767	Lee	57	Female	No		Yes	FL resident	05/22/20
41,768	Lee	37	Female	No		Unknown	FL resident	05/22/20
41,769	Lee	0	Male	No		Yes	FL resident	05/22/20
41,770	Lee	64	Female	No		No	FL resident	05/22/20
41,771	Lee	94	Female	No		Yes	FL resident	05/22/20
41,772	Lee	17	Female	No		Yes	FL resident	05/22/20
41,773	Lee	17	Male	No		Yes	FL resident	05/22/20
41,774	Lee	50	Male	No		Yes	FL resident	05/22/20
41,775	Lee	22	Male	No		Unknown	FL resident	05/22/20
41,776	Lee	86	Female	No		Yes	FL resident	05/22/20

Coronavirus: line list of cases

Data verified as of Jun 7, 2020 at 10 AM

Data in this report are provisional and subject to change.

Case	County	Age	Gender	Travel related	Travel detail	Contact with a confirmed case	Jurisdiction	Date case counted
41,777	Lee	86	Male	No		Yes	FL resident	05/22/20
41,778	Lee	76	Male	No		Yes	FL resident	05/22/20
41,779	Lee	22	Female	No		Yes	FL resident	05/22/20
41,780	Lee	92	Female	No		Yes	FL resident	05/22/20
41,781	Lee	59	Female	No		Unknown	FL resident	05/22/20
41,782	Lee	88	Male	No		No	FL resident	05/22/20
41,783	Lee	4	Male	No		Yes	FL resident	05/22/20
41,784	Lee	0	Female	No		Yes	FL resident	05/22/20
41,785	Lee	51	Female	No		Yes	FL resident	05/22/20
41,786	Lee	18	Female	Unknown		Unknown	FL resident	05/22/20
41,787	Lee	57	Female	No		Yes	FL resident	05/22/20
41,788	Lee	30	Male	No		Yes	FL resident	05/22/20
41,789	Lee	59	Male	No		Yes	FL resident	05/22/20
41,790	Lee	32	Female	No		No	FL resident	05/22/20
41,791	Lee	43	Female	No		Unknown	FL resident	05/22/20
41,792	Lee	12	Female	No		Yes	FL resident	05/22/20
41,793	Lee	28	Female	No		Yes	FL resident	05/22/20
41,794	Lee	69	Male	No		Unknown	FL resident	05/22/20
41,795	Lee	41	Male	No		No	FL resident	05/22/20
41,796	Lee	77	Female	No		Yes	FL resident	05/22/20
41,797	Lee	37	Female	No		Yes	FL resident	05/22/20
41,798	Lee	46	Male	Unknown		Unknown	FL resident	05/22/20
41,799	Lee	42	Male	Unknown		Unknown	FL resident	05/22/20
41,800	Lee	89	Male	No		Yes	FL resident	05/22/20
41,801	Lee	41	Female	No		Yes	FL resident	05/22/20
41,802	Lee	54	Female	Unknown		Unknown	FL resident	05/22/20
41,803	Lee	50	Female	No		Yes	FL resident	05/22/20
41,804	Lee	91	Female	No		Yes	FL resident	05/23/20
41,805	Lee	65	Female	No		No	FL resident	05/23/20
41,806	Lee	61	Female	Yes	FL; VA	No	FL resident	05/23/20
41,807	Lee	90	Female	No		Yes	FL resident	05/23/20
41,808	Lee	89	Female	No		Yes	FL resident	05/23/20
41,809	Lee	2	Male	No		Yes	FL resident	05/23/20
41,810	Lee	26	Male	No		Yes	FL resident	05/23/20
41,811	Lee	54	Female	No		Unknown	FL resident	05/23/20
41,812	Lee	30	Male	No		Yes	FL resident	05/23/20
41,813	Lee	49	Male	No		No	FL resident	05/23/20
41,814	Lee	32	Male	No		No	FL resident	05/23/20
41,815	Lee	61	Male	No		Unknown	FL resident	05/23/20
41,816	Lee	69	Male	No		Yes	FL resident	05/23/20
41,817	Lee	42	Female	No		Yes	FL resident	05/23/20
41,818	Lee	90	Female	No		Yes	FL resident	05/23/20
41,819	Lee	44	Male	No		Yes	FL resident	05/23/20
41,820	Lee	81	Male	No		Yes	FL resident	05/23/20
41,821	Lee	42	Male	No		No	FL resident	05/23/20
41,822	Lee	23	Female	No		Yes	FL resident	05/24/20
41,823	Lee	28	Female	No		Yes	FL resident	05/24/20
41,824	Lee	25	Female	No		No	FL resident	05/24/20
41,825	Lee	47	Female	No		Yes	FL resident	05/24/20
41,826	Lee	61	Male	No		Unknown	FL resident	05/24/20
41,827	Lee	10	Male	No		Yes	FL resident	05/24/20
41,828	Lee	38	Male	No		Yes	FL resident	05/24/20
41,829	Lee	80	Female	No		Yes	FL resident	05/24/20
41,830	Lee	41	Male	No		Yes	FL resident	05/24/20
41,831	Lee	59	Female	No		No	FL resident	05/24/20
41,832	Lee	80	Female	No		Yes	FL resident	05/24/20
41,833	Lee	45	Female	No		No	FL resident	05/24/20
41,834	Lee	30	Male	No		Yes	FL resident	05/24/20
41,835	Lee	60	Male	No		No	FL resident	05/24/20
41,836	Lee	64	Male	No		Yes	FL resident	05/24/20
41,837	Lee	25	Male	No		Yes	FL resident	05/24/20
41,838	Lee	62	Male	No		Unknown	FL resident	05/24/20

Coronavirus: line list of cases

Data verified as of Jun 7, 2020 at 10 AM

Data in this report are provisional and subject to change.

Case	County	Age	Gender	Travel related	Travel detail	Contact with a confirmed case	Jurisdiction	Date case counted
41,839	Lee	39	Male	No		No	FL resident	05/24/20
41,840	Lee	28	Male	No		Yes	FL resident	05/24/20
41,841	Lee	54	Male	No		Yes	FL resident	05/24/20
41,842	Lee	58	Female	Unknown		Unknown	FL resident	05/24/20
41,843	Lee	60	Female	No		Unknown	FL resident	05/24/20
41,844	Lee	43	Female	No		Yes	FL resident	05/24/20
41,845	Lee	57	Male	No		Unknown	FL resident	05/24/20
41,846	Lee	57	Female	No		No	FL resident	05/24/20
41,847	Lee	54	Male	No		Yes	FL resident	05/24/20
41,848	Lee	8	Female	No		Yes	FL resident	05/24/20
41,849	Lee	58	Female	Unknown		Yes	FL resident	05/24/20
41,850	Lee	54	Male	No		Yes	FL resident	05/24/20
41,851	Lee	44	Female	No		Yes	FL resident	05/24/20
41,852	Lee	59	Male	No		Yes	FL resident	05/24/20
41,853	Lee	29	Female	Unknown		Unknown	FL resident	05/24/20
41,854	Lee	51	Female	No		Yes	FL resident	05/24/20
41,855	Lee	26	Female	No		No	FL resident	05/25/20
41,856	Lee	33	Female	No		Yes	FL resident	05/25/20
41,857	Lee	41	Female	No		Yes	FL resident	05/25/20
41,858	Lee	48	Female	No		Yes	FL resident	05/25/20
41,859	Lee	77	Male	No		Yes	FL resident	05/25/20
41,860	Lee	36	Male	Unknown		Yes	FL resident	05/25/20
41,861	Lee	74	Male	Unknown		Yes	FL resident	05/25/20
41,862	Lee	23	Male	No		Unknown	FL resident	05/25/20
41,863	Lee	57	Male	No		Yes	FL resident	05/25/20
41,864	Lee	73	Female	No		Yes	FL resident	05/26/20
41,865	Lee	45	Male	No		Yes	FL resident	05/26/20
41,866	Lee	41	Female	No		Yes	FL resident	05/26/20
41,867	Lee	39	Male	No		Yes	FL resident	05/26/20
41,868	Lee	20	Male	No		Yes	FL resident	05/26/20
41,869	Lee	48	Female	No		Yes	FL resident	05/26/20
41,870	Lee	52	Male	No		Unknown	FL resident	05/26/20
41,871	Lee	50	Male	No		Yes	FL resident	05/26/20
41,872	Lee	83	Female	No		Yes	FL resident	05/26/20
41,873	Lee	60	Female	No		No	FL resident	05/26/20
41,874	Lee	80	Male	No		No	FL resident	05/26/20
41,875	Lee	50	Female	No		Unknown	FL resident	05/26/20
41,876	Lee	30	Female	No		Unknown	FL resident	05/26/20
41,877	Lee	93	Female	No		Yes	FL resident	05/26/20
41,878	Lee	83	Male	No		Yes	FL resident	05/26/20
41,879	Lee	74	Female	No		Yes	FL resident	05/26/20
41,880	Lee	49	Female	No		No	FL resident	05/26/20
41,881	Lee	96	Female	No		Yes	FL resident	05/26/20
41,882	Lee	31	Male	No		No	FL resident	05/26/20
41,883	Lee	49	Female	No		Yes	FL resident	05/26/20
41,884	Lee	67	Female	No		Yes	FL resident	05/26/20
41,885	Lee	93	Male	No		Yes	FL resident	05/26/20
41,886	Lee	84	Female	No		Yes	FL resident	05/26/20
41,887	Lee	12	Female	No		Yes	FL resident	05/26/20
41,888	Lee	36	Female	No		Yes	FL resident	05/27/20
41,889	Lee	42	Female	No		Yes	FL resident	05/27/20
41,890	Lee	33	Female	Unknown		Yes	FL resident	05/27/20
41,891	Lee	40	Male	No		Unknown	FL resident	05/27/20
41,892	Lee	29	Male	No		Yes	FL resident	05/27/20
41,893	Lee	48	Male	No		Yes	FL resident	05/27/20
41,894	Lee	23	Female	No		Yes	FL resident	05/27/20
41,895	Lee	25	Female	No		Unknown	FL resident	05/27/20
41,896	Lee	27	Female	No		Yes	FL resident	05/27/20
41,897	Lee	47	Male	No		Unknown	FL resident	05/27/20
41,898	Lee	69	Female	No		Yes	FL resident	05/27/20
41,899	Lee	53	Male	No		Yes	FL resident	05/27/20
41,900	Lee	3	Female	No		No	FL resident	05/27/20

Coronavirus: line list of cases

Data verified as of Jun 7, 2020 at 10 AM

Data in this report are provisional and subject to change.

Case	County	Age	Gender	Travel related	Travel detail	Contact with a confirmed case	Jurisdiction	Date case counted
41,901	Lee	62	Female	No		Yes	FL resident	05/27/20
41,902	Lee	88	Male	No		Yes	FL resident	05/27/20
41,903	Lee	29	Female	No		Yes	FL resident	05/27/20
41,904	Lee	32	Female	No		Yes	FL resident	05/27/20
41,905	Lee	48	Female	No		No	FL resident	05/27/20
41,906	Lee	38	Male	No		Yes	FL resident	05/27/20
41,907	Lee	44	Male	Unknown		Yes	FL resident	05/27/20
41,908	Lee	44	Female	No		Yes	FL resident	05/27/20
41,909	Lee	49	Male	No		Unknown	FL resident	05/27/20
41,910	Lee	39	Female	No		Yes	FL resident	05/27/20
41,911	Lee	52	Female	No		Yes	FL resident	05/27/20
41,912	Lee	37	Female	No			FL resident	05/27/20
41,913	Lee	43	Female	No		Yes	FL resident	05/27/20
41,914	Lee	52	Female	No		Yes	FL resident	05/27/20
41,915	Lee	55	Female	No		Unknown	FL resident	05/27/20
41,916	Lee	79	Male	No		Unknown	FL resident	05/27/20
41,917	Lee	58	Male	No		No	FL resident	05/27/20
41,918	Lee	26	Male	No		Yes	FL resident	05/27/20
41,919	Lee	61	Male	No		Unknown	FL resident	05/27/20
41,920	Lee	63	Male	No		Unknown	FL resident	05/27/20
41,921	Lee	47	Male	No		Yes	FL resident	05/27/20
41,922	Lee	30	Female	No			FL resident	05/27/20
41,923	Lee	45	Female	No		No	FL resident	05/28/20
41,924	Lee	46	Male	No		Yes	FL resident	05/28/20
41,925	Lee	40	Female	No		Yes	FL resident	05/28/20
41,926	Lee	42	Female	No		Yes	FL resident	05/28/20
41,927	Lee	58	Male	No		Unknown	FL resident	05/28/20
41,928	Lee	65	Female	No		Yes	FL resident	05/28/20
41,929	Lee	67	Male	No		No	FL resident	05/28/20
41,930	Lee	42	Male	No		No	FL resident	05/28/20
41,931	Lee	30	Male	Unknown		Yes	FL resident	05/28/20
41,932	Lee	29	Male	No		No	FL resident	05/28/20
41,933	Lee	51	Female	No		Yes	FL resident	05/28/20
41,934	Lee	57	Male	No		Yes	FL resident	05/28/20
41,935	Lee	71	Female	Unknown		Yes	FL resident	05/28/20
41,936	Lee	30	Female	No		Yes	FL resident	05/28/20
41,937	Lee	18	Female	No		Yes	FL resident	05/28/20
41,938	Lee	26	Female	No		Unknown	FL resident	05/28/20
41,939	Lee	28	Female	No		No	FL resident	05/28/20
41,940	Lee	75	Male	No		No	FL resident	05/28/20
41,941	Lee	24	Male	No		No	FL resident	05/28/20
41,942	Lee	55	Male	No		Unknown	FL resident	05/28/20
41,943	Lee	52	Female	No		Yes	FL resident	05/28/20
41,944	Lee	51	Female	No		Yes	FL resident	05/28/20
41,945	Lee	29	Male	No		No	FL resident	05/28/20
41,946	Lee	42	Female	No		Unknown	FL resident	05/28/20
41,947	Lee	52	Female	No		Yes	FL resident	05/28/20
41,948	Lee	24	Male	No		Yes	FL resident	05/28/20
41,949	Lee	44	Female	No		Yes	FL resident	05/28/20
41,950	Lee	44	Female	Unknown			FL resident	05/28/20
41,951	Lee	28	Female	No		Yes	FL resident	05/28/20
41,952	Lee	18	Male	No		No	FL resident	05/28/20
41,953	Lee	80	Female	No		Yes	FL resident	05/28/20
41,954	Lee	12	Female	No		Yes	FL resident	05/28/20
41,955	Lee	29	Male	No		Yes	FL resident	05/28/20
41,956	Lee	15	Female	Unknown			FL resident	05/28/20
41,957	Lee	46	Male	No		Yes	FL resident	05/28/20
41,958	Lee	25	Male	Unknown		Unknown	FL resident	05/28/20
41,959	Lee	61	Male	No		Yes	FL resident	05/28/20
41,960	Lee	88	Female	No		No	FL resident	05/28/20
41,961	Lee	74	Female	No		Yes	FL resident	05/28/20
41,962	Lee	52	Female	No		Yes	FL resident	05/28/20

Coronavirus: line list of cases

Data verified as of Jun 7, 2020 at 10 AM

Data in this report are provisional and subject to change.

Case	County	Age	Gender	Travel related	Travel detail	Contact with a confirmed case	Jurisdiction	Date case counted
41,963	Lee	6	Male	No		Yes	FL resident	05/28/20
41,964	Lee	24	Female	No		Yes	FL resident	05/28/20
41,965	Lee	46	Female	No		Unknown	FL resident	05/29/20
41,966	Lee	59	Male	No		Yes	FL resident	05/29/20
41,967	Lee	30	Male	No		Yes	FL resident	05/29/20
41,968	Lee	44	Female	No		No	FL resident	05/29/20
41,969	Lee	90	Male	No		Yes	FL resident	05/29/20
41,970	Lee	65	Male	No		Unknown	FL resident	05/29/20
41,971	Lee	41	Male	No		No	FL resident	05/29/20
41,972	Lee	24	Female	No		Yes	FL resident	05/29/20
41,973	Lee	34	Male	No		Yes	FL resident	05/29/20
41,974	Lee	49	Male	No		Yes	FL resident	05/29/20
41,975	Lee	31	Female	No		Yes	FL resident	05/29/20
41,976	Lee	56	Female	No		Yes	FL resident	05/29/20
41,977	Lee	61	Female	No		Unknown	FL resident	05/29/20
41,978	Lee	34	Male	No		Yes	FL resident	05/29/20
41,979	Lee	50	Female	No		Unknown	FL resident	05/29/20
41,980	Lee	31	Female	No		Unknown	FL resident	05/29/20
41,981	Lee	44	Male	No		Unknown	FL resident	05/29/20
41,982	Lee	47	Female	No		Unknown	FL resident	05/29/20
41,983	Lee	11	Female	No		Yes	FL resident	05/29/20
41,984	Lee	26	Male	No		Unknown	FL resident	05/29/20
41,985	Lee	40	Male	No		Yes	FL resident	05/29/20
41,986	Lee	33	Female	No		Unknown	FL resident	05/29/20
41,987	Lee	35	Female	No		Yes	FL resident	05/29/20
41,988	Lee	82	Female	No		Yes	FL resident	05/29/20
41,989	Lee	96	Male	No		Unknown	FL resident	05/29/20
41,990	Lee	50	Male	No		Unknown	FL resident	05/29/20
41,991	Lee	17	Female	No		Yes	FL resident	05/29/20
41,992	Lee	3	Male	No		Yes	FL resident	05/29/20
41,993	Lee	35	Female	Unknown			FL resident	05/29/20
41,994	Lee	34	Male	No		Yes	FL resident	05/29/20
41,995	Lee	91	Female	No		Yes	FL resident	05/29/20
41,996	Lee	39	Male	No		No	FL resident	05/29/20
41,997	Lee	57	Male	Unknown		Unknown	FL resident	05/29/20
41,998	Lee	36	Male	No		Yes	FL resident	05/29/20
41,999	Lee	37	Female	No		Yes	FL resident	05/29/20
42,000	Lee	30	Male	Unknown		Unknown	FL resident	05/29/20
42,001	Lee	67	Female	No		Yes	FL resident	05/29/20
42,002	Lee	30	Female	No		Yes	FL resident	05/29/20
42,003	Lee	33	Male	No		Yes	FL resident	05/29/20
42,004	Lee	71	Female	No		Yes	FL resident	05/30/20
42,005	Lee	46	Female	No		Yes	FL resident	05/30/20
42,006	Lee	47	Male	No		Unknown	FL resident	05/30/20
42,007	Lee	40	Female	No		Yes	FL resident	05/30/20
42,008	Lee	57	Female	No		Yes	FL resident	05/30/20
42,009	Lee	30	Male	No		Yes	FL resident	05/30/20
42,010	Lee	45	Male	No		Yes	FL resident	05/30/20
42,011	Lee	44	Female	No		Yes	FL resident	05/30/20
42,012	Lee	66	Female	No		Unknown	FL resident	05/30/20
42,013	Lee	53	Female	No		Yes	FL resident	05/30/20
42,014	Lee	22	Female	No		Yes	FL resident	05/30/20
42,015	Lee	72	Female	Unknown			FL resident	05/30/20
42,016	Lee	43	Male	No		Yes	FL resident	05/30/20
42,017	Lee	35	Male	No		Unknown	FL resident	05/30/20
42,018	Lee	37	Male	No		No	FL resident	05/30/20
42,019	Lee	32	Female	Unknown		Unknown	FL resident	05/30/20
42,020	Lee	60	Male	No		No	FL resident	05/30/20
42,021	Lee	37	Male	No		No	FL resident	05/30/20
42,022	Lee	76	Female	No		Yes	FL resident	05/31/20
42,023	Lee	16	Male	No		Yes	FL resident	05/31/20
42,024	Lee	45	Male	No		Yes	FL resident	05/31/20

Coronavirus: line list of cases

Data verified as of Jun 7, 2020 at 10 AM

Data in this report are provisional and subject to change.

Case	County	Age	Gender	Travel related	Travel detail	Contact with a confirmed case	Jurisdiction	Date case counted
42,025	Lee	58	Female	No		No	FL resident	05/31/20
42,026	Lee	34	Female	No		Yes	FL resident	05/31/20
42,027	Lee	24	Female	No		Yes	FL resident	05/31/20
42,028	Lee	65	Male	No		Yes	FL resident	05/31/20
42,029	Lee	28	Male	No		Yes	FL resident	05/31/20
42,030	Lee	42	Female	No		Yes	FL resident	05/31/20
42,031	Lee	32	Female	No		Yes	FL resident	05/31/20
42,032	Lee	38	Female	No		Unknown	FL resident	05/31/20
42,033	Lee	49	Male	Unknown			FL resident	05/31/20
42,034	Lee	34	Male	Unknown			FL resident	05/31/20
42,035	Lee	14	Female	No		Yes	FL resident	05/31/20
42,036	Lee	57	Female	Unknown		Yes	FL resident	05/31/20
42,037	Lee	10	Male	No		Yes	FL resident	05/31/20
42,038	Lee	48	Male	No		Yes	FL resident	05/31/20
42,039	Lee	12	Male	No		Yes	FL resident	05/31/20
42,040	Lee	51	Female	Unknown			FL resident	05/31/20
42,041	Lee	47	Male	No		Yes	FL resident	05/31/20
42,042	Lee	43	Female	Unknown			FL resident	05/31/20
42,043	Lee	54	Male	No		Unknown	FL resident	05/31/20
42,044	Lee	42	Female	No		Yes	FL resident	05/31/20
42,045	Lee	34	Male	No		Yes	FL resident	05/31/20
42,046	Lee	75	Male	Unknown			FL resident	05/31/20
42,047	Lee	49	Male	No		Yes	FL resident	05/31/20
42,048	Lee	78	Female	No		No	FL resident	05/31/20
42,049	Lee	33	Male	Unknown		Yes	FL resident	05/31/20
42,050	Lee	77	Female	Unknown		Yes	FL resident	05/31/20
42,051	Lee	24	Male	No		No	FL resident	05/31/20
42,052	Lee	46	Male	No		Yes	FL resident	05/31/20
42,053	Lee	36	Male	Unknown		No	FL resident	05/31/20
42,054	Lee	29	Male	No		Unknown	FL resident	05/31/20
42,055	Lee	77	Male	No		No	FL resident	05/31/20
42,056	Lee	66	Female	No		No	FL resident	05/31/20
42,057	Lee	83	Female	No		Yes	FL resident	05/31/20
42,058	Lee	16	Female	No		Yes	FL resident	05/31/20
42,059	Lee	6	Female	No		Yes	FL resident	05/31/20
42,060	Lee	39	Female	No		Yes	FL resident	06/01/20
42,061	Lee	22	Female	No			FL resident	06/01/20
42,062	Lee	19	Male	No		Yes	FL resident	06/01/20
42,063	Lee	18	Female	No		Yes	FL resident	06/01/20
42,064	Lee	39	Male	Unknown			FL resident	06/01/20
42,065	Lee	36	Female	No		No	FL resident	06/01/20
42,066	Lee	19	Male	No		Yes	FL resident	06/01/20
42,067	Lee	10	Female	No		Yes	FL resident	06/01/20
42,068	Lee	38	Female	No		Yes	FL resident	06/01/20
42,069	Lee	46	Male	No		No	FL resident	06/01/20
42,070	Lee	33	Female	No		Yes	FL resident	06/01/20
42,071	Lee	23	Female	Unknown		Unknown	FL resident	06/01/20
42,072	Lee	27	Female	No		Unknown	FL resident	06/01/20
42,073	Lee	36	Male	No		Yes	FL resident	06/01/20
42,074	Lee	66	Male	No			FL resident	06/01/20
42,075	Lee	91	Male	No		Unknown	FL resident	06/01/20
42,076	Lee	56	Male	No		No	FL resident	06/01/20
42,077	Lee	93	Female	No			FL resident	06/01/20
42,078	Lee	42	Male	Unknown		Unknown	FL resident	06/01/20
42,079	Lee	59	Male	Unknown		Unknown	FL resident	06/01/20
42,080	Lee	83	Male	No		Yes	FL resident	06/01/20
42,081	Lee	64	Male	Unknown			FL resident	06/01/20
42,082	Lee	31	Male	Unknown		Unknown	FL resident	06/01/20
42,083	Lee	79	Male	No		Yes	FL resident	06/01/20
42,084	Lee	46	Female	No		Yes	FL resident	06/01/20
42,085	Lee	58	Male	No		Unknown	FL resident	06/01/20
42,086	Lee	71	Female	Unknown			FL resident	06/01/20

Coronavirus: line list of cases

Data verified as of Jun 7, 2020 at 10 AM

Data in this report are provisional and subject to change.

Case	County	Age	Gender	Travel related	Travel detail	Contact with a confirmed case	Jurisdiction	Date case counted
42,087	Lee	61	Female	No		No	FL resident	06/02/20
42,088	Lee	67	Male	No		Unknown	FL resident	06/02/20
42,089	Lee	29	Male	Unknown		Yes	FL resident	06/02/20
42,090	Lee	62	Female	No		Yes	FL resident	06/02/20
42,091	Lee	60	Male	No		Yes	FL resident	06/02/20
42,092	Lee	36	Female	No		Yes	FL resident	06/02/20
42,093	Lee	69	Male	Unknown			FL resident	06/02/20
42,094	Lee	68	Female	No		No	FL resident	06/02/20
42,095	Lee	73	Female	Unknown			FL resident	06/02/20
42,096	Lee	51	Male	No		Yes	FL resident	06/02/20
42,097	Lee	93	Female	Unknown			FL resident	06/02/20
42,098	Lee	44	Female	No		Yes	FL resident	06/02/20
42,099	Lee	67	Male	No		No	FL resident	06/02/20
42,100	Lee	24	Female	Unknown		Unknown	FL resident	06/02/20
42,101	Lee	89	Female	Unknown			FL resident	06/02/20
42,102	Lee	12	Female	No		Yes	FL resident	06/02/20
42,103	Lee	29	Male	No		Yes	FL resident	06/02/20
42,104	Lee	46	Female	No		Unknown	FL resident	06/02/20
42,105	Lee	84	Female	Unknown			FL resident	06/02/20
42,106	Lee	62	Female	Unknown			FL resident	06/02/20
42,107	Lee	83	Female	Unknown			FL resident	06/02/20
42,108	Lee	54	Female	No		Yes	FL resident	06/02/20
42,109	Lee	28	Male	No		Yes	FL resident	06/02/20
42,110	Lee	79	Female	Unknown			FL resident	06/02/20
42,111	Lee	93	Female	Unknown			FL resident	06/02/20
42,112	Lee	95	Female	Unknown			FL resident	06/02/20
42,113	Lee	83	Female	Unknown			FL resident	06/02/20
42,114	Lee	66	Female	Unknown			FL resident	06/02/20
42,115	Lee	73	Female	Unknown			FL resident	06/02/20
42,116	Lee	87	Male	Unknown			FL resident	06/02/20
42,117	Lee	40	Female	No		Yes	FL resident	06/02/20
42,118	Lee	21	Female	No		Yes	FL resident	06/02/20
42,119	Lee	44	Female	No		Yes	FL resident	06/02/20
42,120	Lee	95	Female	Unknown			FL resident	06/02/20
42,121	Lee	90	Female	Unknown			FL resident	06/02/20
42,122	Lee	77	Female	Unknown			FL resident	06/02/20
42,123	Lee	48	Female	No		Yes	FL resident	06/02/20
42,124	Lee	32	Female	No		Yes	FL resident	06/02/20
42,125	Lee	57	Female	No		Yes	FL resident	06/02/20
42,126	Lee	88	Female	Unknown			FL resident	06/02/20
42,127	Lee	45	Male	Unknown		Unknown	FL resident	06/02/20
42,128	Lee	14	Male	Unknown		Unknown	FL resident	06/02/20
42,129	Lee	77	Male	No		Yes	FL resident	06/02/20
42,130	Lee	70	Male	Unknown			FL resident	06/02/20
42,131	Lee	56	Male	No		Yes	FL resident	06/02/20
42,132	Lee	1	Male	No		Yes	FL resident	06/02/20
42,133	Lee	1	Female	No		Yes	FL resident	06/02/20
42,134	Lee	55	Male	No		Yes	FL resident	06/02/20
42,135	Lee	77	Male	No		Yes	FL resident	06/02/20
42,136	Lee	35	Female	Unknown			FL resident	06/02/20
42,137	Lee	32	Female	Unknown			FL resident	06/02/20
42,138	Lee	51	Female	No		Unknown	FL resident	06/02/20
42,139	Lee	14	Male	Unknown			FL resident	06/02/20
42,140	Lee	32	Male	Unknown			FL resident	06/02/20
42,141	Lee	86	Female	No		Yes	FL resident	06/02/20
42,142	Lee	49	Male	Unknown		Unknown	FL resident	06/02/20
42,143	Lee	22	Male	Unknown		Unknown	FL resident	06/02/20
42,144	Lee	82	Female	Unknown		Unknown	FL resident	06/02/20
42,145	Lee	61	Female	Unknown		Unknown	FL resident	06/02/20
42,146	Lee	59	Female	Unknown		Unknown	FL resident	06/02/20
42,147	Lee	30	Female	No		Yes	FL resident	06/02/20
42,148	Lee	54	Female	Unknown			FL resident	06/02/20

Coronavirus: line list of cases

Data verified as of Jun 7, 2020 at 10 AM

Data in this report are provisional and subject to change.

Case	County	Age	Gender	Travel related	Travel detail	Contact with a confirmed case	Jurisdiction	Date case counted
42,149	Lee	81	Female	No		Yes	FL resident	06/02/20
42,150	Lee	37	Female	No		No	FL resident	06/02/20
42,151	Lee	70	Female	Unknown		Unknown	FL resident	06/02/20
42,152	Lee	28	Male	No		Yes	FL resident	06/02/20
42,153	Lee	57	Female	Unknown			FL resident	06/02/20
42,154	Lee	27	Female	No		Yes	FL resident	06/02/20
42,155	Lee	25	Female	No		Yes	FL resident	06/02/20
42,156	Lee	67	Female	Unknown			FL resident	06/02/20
42,157	Lee	6	Female	No		Yes	FL resident	06/02/20
42,158	Lee	51	Male	Unknown		Unknown	FL resident	06/02/20
42,159	Lee	28	Female	No		Yes	FL resident	06/02/20
42,160	Lee	79	Female	Unknown		Unknown	FL resident	06/02/20
42,161	Lee	46	Male	Unknown			FL resident	06/02/20
42,162	Lee	63	Male	Unknown			FL resident	06/02/20
42,163	Lee	54	Male	Unknown			FL resident	06/02/20
42,164	Lee	37	Male	Unknown			FL resident	06/02/20
42,165	Lee	32	Female	Unknown			FL resident	06/02/20
42,166	Lee	39	Female	No		Yes	FL resident	06/02/20
42,167	Lee	50	Female	Unknown			FL resident	06/02/20
42,168	Lee	31	Male	Unknown			FL resident	06/02/20
42,169	Lee	29	Female	Unknown			FL resident	06/02/20
42,170	Lee	30	Female	Unknown			FL resident	06/02/20
42,171	Lee	36	Female	Unknown			FL resident	06/02/20
42,172	Lee	51	Male	Unknown			FL resident	06/02/20
42,173	Lee	82	Male	Unknown			FL resident	06/02/20
42,174	Lee	55	Male	Unknown		Yes	FL resident	06/02/20
42,175	Lee	38	Female	Unknown			FL resident	06/02/20
42,176	Lee	79	Female	Unknown			FL resident	06/02/20
42,177	Lee	66	Male	Unknown			FL resident	06/02/20
42,178	Lee	28	Male	Unknown			FL resident	06/02/20
42,179	Lee	78	Female	Unknown			FL resident	06/02/20
42,180	Lee	33	Female	No		Yes	FL resident	06/02/20
42,181	Lee	22	Female	No		No	FL resident	06/02/20
42,182	Lee	50	Female	Unknown			FL resident	06/02/20
42,183	Lee	30	Male	No		Yes	FL resident	06/02/20
42,184	Lee	43	Female	No		Yes	FL resident	06/02/20
42,185	Lee	45	Male	Unknown			FL resident	06/02/20
42,186	Lee	30	Male	No		Unknown	FL resident	06/02/20
42,187	Lee	37	Male	No		Yes	FL resident	06/02/20
42,188	Lee	28	Male	Unknown			FL resident	06/02/20
42,189	Lee	35	Male	No		Yes	FL resident	06/02/20
42,190	Lee	12	Male	Unknown			FL resident	06/03/20
42,191	Lee	43	Female	No		Yes	FL resident	06/03/20
42,192	Lee	57	Male	Unknown			FL resident	06/03/20
42,193	Lee	19	Male	Unknown			FL resident	06/03/20
42,194	Lee	59	Male	Unknown			FL resident	06/03/20
42,195	Lee	63	Male	Unknown			FL resident	06/03/20
42,196	Lee	61	Male	Unknown			FL resident	06/03/20
42,197	Lee	51	Female	Unknown			FL resident	06/03/20
42,198	Lee	25	Male	No		Yes	FL resident	06/03/20
42,199	Lee	41	Male	Unknown			FL resident	06/03/20
42,200	Lee	66	Female	Unknown			FL resident	06/03/20
42,201	Lee	60	Female	Unknown			FL resident	06/03/20
42,202	Lee	17	Male	Unknown			FL resident	06/03/20
42,203	Lee	77	Male	Unknown			FL resident	06/03/20
42,204	Lee	41	Male	Unknown			FL resident	06/03/20
42,205	Lee	34	Male	Unknown			FL resident	06/03/20
42,206	Lee	41	Male	Unknown			FL resident	06/03/20
42,207	Lee	16	Male	Unknown			FL resident	06/03/20
42,208	Lee	44	Female	No		Yes	FL resident	06/03/20
42,209	Lee	15	Female	Unknown		Unknown	FL resident	06/03/20
42,210	Lee	34	Male	No			FL resident	06/03/20

Coronavirus: line list of cases

Data verified as of Jun 7, 2020 at 10 AM

Data in this report are provisional and subject to change.

Case	County	Age	Gender	Travel related	Travel detail	Contact with a confirmed case	Jurisdiction	Date case counted
42,211	Lee	50	Female	No		No	FL resident	06/03/20
42,212	Lee	32	Male	Unknown			FL resident	06/03/20
42,213	Lee		Unknown	Unknown			FL resident	06/03/20
42,214	Lee	52	Female	No		Unknown	FL resident	06/03/20
42,215	Lee	17	Male	No		Yes	FL resident	06/03/20
42,216	Lee	67	Male	Unknown			FL resident	06/03/20
42,217	Lee	18	Unknown	Unknown			FL resident	06/03/20
42,218	Lee	19	Female	No		No	FL resident	06/03/20
42,219	Lee		Unknown	Unknown			FL resident	06/03/20
42,220	Lee		Unknown	Unknown			FL resident	06/03/20
42,221	Lee	54	Unknown	Unknown			FL resident	06/03/20
42,222	Lee	42	Male	No		No	FL resident	06/03/20
42,223	Lee	67	Male	No		Yes	FL resident	06/03/20
42,224	Lee	60	Female	Unknown			FL resident	06/03/20
42,225	Lee	54	Female	Unknown			FL resident	06/03/20
42,226	Lee	76	Female	Unknown			FL resident	06/03/20
42,227	Lee	30	Male	Unknown		Unknown	FL resident	06/03/20
42,228	Lee	26	Female	Unknown		Yes	FL resident	06/03/20
42,229	Lee	29	Male	Unknown			FL resident	06/03/20
42,230	Lee	55	Male	Unknown			FL resident	06/03/20
42,231	Lee	71	Male	Unknown		Unknown	FL resident	06/03/20
42,232	Lee	68	Male	Unknown		Unknown	FL resident	06/03/20
42,233	Lee	30	Female	No		Unknown	FL resident	06/03/20
42,234	Lee	61	Female	Unknown		Unknown	FL resident	06/03/20
42,235	Lee	45	Male	Unknown			FL resident	06/03/20
42,236	Lee	14	Male	Unknown			FL resident	06/03/20
42,237	Lee	65	Female	Unknown		Unknown	FL resident	06/03/20
42,238	Lee	20	Female	No		Yes	FL resident	06/03/20
42,239	Lee	69	Male	Unknown			FL resident	06/03/20
42,240	Lee	72	Male	Unknown			FL resident	06/03/20
42,241	Lee	53	Female	No		Unknown	FL resident	06/03/20
42,242	Lee	66	Female	Unknown			FL resident	06/03/20
42,243	Lee	49	Female	No		No	FL resident	06/03/20
42,244	Lee	83	Female	Unknown			FL resident	06/03/20
42,245	Lee	49	Female	Unknown			FL resident	06/03/20
42,246	Lee	38	Male	No		Yes	FL resident	06/03/20
42,247	Lee	32	Female	Unknown			FL resident	06/03/20
42,248	Lee	11	Male	Unknown			FL resident	06/03/20
42,249	Lee	43	Male	Unknown			FL resident	06/03/20
42,250	Lee	9	Male	No		Yes	FL resident	06/03/20
42,251	Lee	79	Male	No			FL resident	06/03/20
42,252	Lee	28	Male	No		Yes	FL resident	06/03/20
42,253	Lee	37	Female	No		Yes	FL resident	06/03/20
42,254	Lee	41	Female	Unknown			FL resident	06/03/20
42,255	Lee	23	Female	Unknown			FL resident	06/03/20
42,256	Lee	49	Female	Unknown			FL resident	06/03/20
42,257	Lee	51	Male	No		Yes	FL resident	06/03/20
42,258	Lee	28	Female	Unknown			FL resident	06/04/20
42,259	Lee	28	Female	Unknown			FL resident	06/04/20
42,260	Lee	48	Male	Unknown			FL resident	06/04/20
42,261	Lee	1	Female	Unknown			FL resident	06/04/20
42,262	Lee	13	Male	Unknown			FL resident	06/04/20
42,263	Lee	59	Female	Unknown			FL resident	06/04/20
42,264	Lee	52	Female	Unknown			FL resident	06/04/20
42,265	Lee	48	Female	Unknown			FL resident	06/04/20
42,266	Lee	53	Male	No		Yes	FL resident	06/04/20
42,267	Lee	34	Female	Unknown			FL resident	06/04/20
42,268	Lee	53	Male	No		Yes	FL resident	06/04/20
42,269	Lee	84	Female	Unknown			FL resident	06/04/20
42,270	Lee	60	Male	Unknown			FL resident	06/04/20
42,271	Lee	67	Male	Unknown			FL resident	06/04/20
42,272	Lee	19	Female	No			FL resident	06/04/20

Coronavirus: line list of cases

Data verified as of Jun 7, 2020 at 10 AM

Data in this report are provisional and subject to change.

Case	County	Age	Gender	Travel related	Travel detail	Contact with a confirmed case	Jurisdiction	Date case counted
42,273	Lee	31	Female	No		Yes	FL resident	06/04/20
42,274	Lee	68	Female	No		No	FL resident	06/04/20
42,275	Lee	63	Female	No		Unknown	FL resident	06/04/20
42,276	Lee	27	Male	Unknown			FL resident	06/04/20
42,277	Lee	55	Female	Unknown		Unknown	FL resident	06/04/20
42,278	Lee	60	Female	Unknown		Unknown	FL resident	06/04/20
42,279	Lee	36	Female	Unknown			FL resident	06/04/20
42,280	Lee	52	Female	Unknown		Unknown	FL resident	06/04/20
42,281	Lee	30	Female	Unknown		Unknown	FL resident	06/04/20
42,282	Lee	19	Female	Unknown		Unknown	FL resident	06/04/20
42,283	Lee	59	Male	Unknown			FL resident	06/04/20
42,284	Lee	18	Female	Unknown		Unknown	FL resident	06/04/20
42,285	Lee	44	Female	Unknown		Unknown	FL resident	06/04/20
42,286	Lee	58	Female	Unknown		Unknown	FL resident	06/04/20
42,287	Lee	48	Male	Unknown		Unknown	FL resident	06/04/20
42,288	Lee	9	Female	Unknown		Yes	FL resident	06/04/20
42,289	Lee	67	Male	No		Yes	FL resident	06/04/20
42,290	Lee	34	Female	Unknown			FL resident	06/04/20
42,291	Lee	15	Female	Unknown			FL resident	06/05/20
42,292	Lee	19	Male	Unknown			FL resident	06/05/20
42,293	Lee	38	Male	Unknown			FL resident	06/05/20
42,294	Lee	21	Male	Unknown			FL resident	06/05/20
42,295	Lee	21	Male	No		Yes	FL resident	06/05/20
42,296	Lee	63	Female	Unknown			FL resident	06/05/20
42,297	Lee	48	Female	Unknown			FL resident	06/05/20
42,298	Lee	52	Male	Unknown			FL resident	06/05/20
42,299	Lee	59	Male	Unknown			FL resident	06/05/20
42,300	Lee	33	Male	Unknown			FL resident	06/05/20
42,301	Lee	73	Male	Unknown			FL resident	06/05/20
42,302	Lee	19	Male	Unknown			FL resident	06/05/20
42,303	Lee	36	Female	Unknown			FL resident	06/05/20
42,304	Lee	38	Male	Unknown			FL resident	06/05/20
42,305	Lee	38	Male	Unknown		Yes	FL resident	06/05/20
42,306	Lee	38	Male	Unknown		Yes	FL resident	06/05/20
42,307	Lee	38	Male	Unknown		Yes	FL resident	06/05/20
42,308	Lee	29	Female	Unknown			FL resident	06/05/20
42,309	Lee	18	Female	No		Yes	FL resident	06/05/20
42,310	Lee	17	Female	Unknown			FL resident	06/05/20
42,311	Lee	57	Male	Unknown			FL resident	06/05/20
42,312	Lee	62	Male	Unknown			FL resident	06/05/20
42,313	Lee	55	Female	Unknown			FL resident	06/05/20
42,314	Lee	67	Male	Unknown			FL resident	06/05/20
42,315	Lee	52	Male	Unknown			FL resident	06/05/20
42,316	Lee	57	Male	Unknown			FL resident	06/05/20
42,317	Lee	46	Male	Unknown		Unknown	FL resident	06/05/20
42,318	Lee	59	Male	Unknown		Unknown	FL resident	06/05/20
42,319	Lee	34	Female	Unknown		Unknown	FL resident	06/05/20
42,320	Lee	54	Female	No		Unknown	FL resident	06/05/20
42,321	Lee	37	Male	Unknown		Unknown	FL resident	06/05/20
42,322	Lee	73	Female	Unknown			FL resident	06/05/20
42,323	Lee	28	Male	Unknown		Unknown	FL resident	06/05/20
42,324	Lee	45	Male	No		Yes	FL resident	06/05/20
42,325	Lee	87	Female	Unknown		Unknown	FL resident	06/05/20
42,326	Lee	53	Female	Unknown		Unknown	FL resident	06/05/20
42,327	Lee	45	Male	Unknown			FL resident	06/05/20
42,328	Lee	48	Male	Unknown			FL resident	06/05/20
42,329	Lee	33	Male	Unknown			FL resident	06/05/20
42,330	Lee	41	Female	Unknown			FL resident	06/05/20
42,331	Lee	35	Male	Unknown			FL resident	06/06/20
42,332	Lee	38	Female	Unknown			FL resident	06/06/20
42,333	Lee	25	Female	No		Yes	FL resident	06/06/20
42,334	Lee	50	Male	Unknown			FL resident	06/06/20

Coronavirus: line list of cases

Data verified as of Jun 7, 2020 at 10 AM

Data in this report are provisional and subject to change.

Case	County	Age	Gender	Travel related	Travel detail	Contact with a confirmed case	Jurisdiction	Date case counted
42,335	Lee	71	Female	Unknown			FL resident	06/06/20
42,336	Lee	42	Male	Unknown			FL resident	06/06/20
42,337	Lee	27	Male	Unknown			FL resident	06/06/20
42,338	Lee	33	Female	Unknown			FL resident	06/06/20
42,339	Lee	17	Female	Unknown			FL resident	06/06/20
42,340	Lee	51	Female	Unknown			FL resident	06/06/20
42,341	Lee	71	Male	Unknown			FL resident	06/06/20
42,342	Lee	25	Male	No		Yes	FL resident	06/06/20
42,343	Lee	31	Male	Unknown			FL resident	06/06/20
42,344	Lee	50	Female	Unknown			FL resident	06/06/20
42,345	Lee	39	Male	Unknown			FL resident	06/06/20
42,346	Lee	44	Male	Unknown			FL resident	06/06/20
42,347	Lee	30	Male	Unknown			FL resident	06/06/20
42,348	Lee	56	Female	Unknown			FL resident	06/06/20
42,349	Lee	62	Male	Unknown			FL resident	06/06/20
42,350	Lee	24	Female	Unknown			FL resident	06/06/20
42,351	Lee	39	Female	Unknown			FL resident	06/06/20
42,352	Lee	63	Male	Unknown			FL resident	06/06/20
42,353	Lee	75	Male	Unknown			FL resident	06/06/20
42,354	Lee	19	Female	Unknown			FL resident	06/06/20
42,355	Lee	30	Male	Unknown			FL resident	06/06/20
42,356	Lee	53	Female	No		Yes	FL resident	06/06/20
42,357	Lee	22	Female	Unknown		Yes	FL resident	06/06/20
42,358	Lee	20	Male	Unknown			FL resident	06/06/20
42,359	Lee	23	Male	Unknown			FL resident	06/06/20
42,360	Lee	32	Male	Unknown			FL resident	06/06/20
42,361	Lee	37	Female	Unknown			FL resident	06/06/20
42,362	Lee	37	Female	Unknown			FL resident	06/06/20
42,363	Lee	23	Male	Unknown			FL resident	06/06/20
42,364	Lee	45	Male	Unknown			FL resident	06/06/20
42,365	Lee	37	Male	Unknown			FL resident	06/06/20
42,366	Lee	64	Male	No			FL resident	06/06/20
42,367	Lee	50	Female	Unknown			FL resident	06/06/20
42,368	Lee	26	Male	Unknown			FL resident	06/06/20
42,369	Lee	36	Female	Unknown			FL resident	06/06/20
42,370	Lee	48	Female	Unknown		Unknown	FL resident	06/06/20
42,371	Lee	18	Male	Unknown		Unknown	FL resident	06/06/20
42,372	Lee	29	Female	Unknown		Unknown	FL resident	06/06/20
42,373	Lee	73	Female	Unknown			FL resident	06/06/20
42,374	Lee	52	Female	Unknown			FL resident	06/06/20
42,375	Lee	40	Male	Unknown		Unknown	FL resident	06/06/20
42,376	Lee	22	Female	Unknown		Unknown	FL resident	06/06/20
42,377	Lee	1	Female	No		Yes	FL resident	06/06/20
42,378	Lee	40	Male	Unknown		Unknown	FL resident	06/06/20
42,379	Lee	21	Male	Unknown		Unknown	FL resident	06/06/20
42,380	Lee	92	Female	Unknown		Unknown	FL resident	06/06/20
42,381	Lee	31	Female	Unknown		Unknown	FL resident	06/06/20
42,382	Lee	92	Female	Unknown			FL resident	06/06/20
42,383	Lee	45	Female	Unknown			FL resident	06/06/20
42,384	Lee	23	Male	Unknown			FL resident	06/06/20
42,385	Lee	40	Female	Unknown		Unknown	FL resident	06/06/20
42,386	Lee	41	Male	Unknown		Unknown	FL resident	06/06/20
42,387	Lee	67	Female	Unknown			FL resident	06/06/20
42,388	Lee	19	Female	Unknown		Unknown	FL resident	06/06/20
42,389	Lee	39	Female	Unknown		Unknown	FL resident	06/06/20
42,390	Lee	63	Unknown	Unknown		Unknown	FL resident	06/06/20
42,391	Lee	49	Male	Unknown		Unknown	FL resident	06/06/20
42,392	Lee	41	Male	Unknown			FL resident	06/06/20
42,393	Lee	52	Male	Unknown			FL resident	06/06/20
42,394	Lee	49	Female	Unknown		Yes	FL resident	06/06/20
42,395	Lee	52	Female	Unknown			FL resident	06/06/20
42,396	Lee	38	Male	Unknown			FL resident	06/07/20

Coronavirus: line list of cases

Data verified as of Jun 7, 2020 at 10 AM

Data in this report are provisional and subject to change.

Case	County	Age	Gender	Travel related	Travel detail	Contact with a confirmed case	Jurisdiction	Date case counted
42,397	Lee	10	Female	Unknown			FL resident	06/07/20
42,398	Lee	8	Male	Unknown			FL resident	06/07/20
42,399	Lee	8	Male	Unknown		Yes	FL resident	06/07/20
42,400	Lee	39	Female	Unknown			FL resident	06/07/20
42,401	Lee	1	Female	Unknown		Yes	FL resident	06/07/20
42,402	Lee	5	Female	Unknown		Yes	FL resident	06/07/20
42,403	Lee	53	Male	Unknown			FL resident	06/07/20
42,404	Lee	62	Female	Unknown		Yes	FL resident	06/07/20
42,405	Lee	57	Male	Yes	FL; FRANCE; UNITED KINGDOM	Unknown	Non-FL resident	03/12/20
42,406	Lee	74	Female	Yes	NY	Unknown	Non-FL resident	03/23/20
42,407	Lee	83	Male	No		No	Non-FL resident	03/23/20
42,408	Lee	51	Female	Yes	NY	Unknown	Non-FL resident	03/24/20
42,409	Lee	36	Male	Yes	CA	No	Non-FL resident	03/24/20
42,410	Lee	67	Female	Yes	NY	Yes	Non-FL resident	03/25/20
42,411	Lee	28	Female	Yes	GERMANY	No	Non-FL resident	03/27/20
42,412	Lee	44	Male	Yes	FL; NY	No	Non-FL resident	03/27/20
42,413	Lee	33	Male	Yes	CA	Yes	Non-FL resident	03/29/20
42,414	Lee	77	Female	No		No	Non-FL resident	03/30/20
42,415	Lee	62	Female	Yes	ECUADOR; FL	Yes	Non-FL resident	03/31/20
42,416	Lee	24	Male	Unknown		Unknown	Non-FL resident	04/02/20
42,417	Lee	76	Male	No		Unknown	Non-FL resident	04/03/20
42,418	Lee	54	Male	Yes	FL; MO	Yes	Non-FL resident	04/03/20
42,419	Lee	77	Male	Unknown		Yes	Non-FL resident	04/03/20
42,420	Lee	60	Male	No		No	Non-FL resident	04/04/20
42,421	Lee	69	Female	No		Yes	Non-FL resident	04/04/20
42,422	Lee	70	Male	Yes	FL; KY	Yes	Non-FL resident	04/04/20
42,423	Lee	66	Female	No		Yes	Non-FL resident	04/04/20
42,424	Lee	78	Female	Yes	FL; MA; SPAIN	Yes	Non-FL resident	04/04/20
42,425	Lee	75	Male	Yes	FL; MA; SPAIN	Yes	Non-FL resident	04/04/20
42,426	Lee	73	Male	No		Yes	Non-FL resident	04/04/20
42,427	Lee	29	Male	Yes	FL; NY	Yes	Non-FL resident	04/04/20
42,428	Lee	62	Male	Yes	NY	No	Non-FL resident	04/04/20
42,429	Lee	57	Female	Yes	FL; NY	No	Non-FL resident	04/04/20
42,430	Lee	77	Female	No		No	Non-FL resident	04/04/20
42,431	Lee	72	Female	Yes	FL; NJ	Yes	Non-FL resident	04/04/20
42,432	Lee	64	Female	Yes	FL; NY	Yes	Non-FL resident	04/05/20
42,433	Lee	67	Male	No		Yes	Non-FL resident	04/06/20
42,434	Lee	80	Male	Yes	NY		Non-FL resident	04/06/20
42,435	Lee	71	Female	Yes	NY	No	Non-FL resident	04/06/20
42,436	Lee	64	Male	Yes	FL; GA	Yes	Non-FL resident	04/06/20
42,437	Lee	64	Male	Unknown		Yes	Non-FL resident	04/08/20
42,438	Lee	34	Male	Yes	FL; NY	No	Non-FL resident	04/09/20
42,439	Lee	79	Female	No		Yes	Non-FL resident	04/09/20
42,440	Lee	53	Male	Yes	FL; NY	Yes	Non-FL resident	04/11/20
42,441	Lee	35	Male	No		Yes	Non-FL resident	04/16/20
42,442	Lee	95	Male	Yes	MA		Non-FL resident	04/20/20
42,443	Lee	98	Female	Unknown			Non-FL resident	04/22/20
42,444	Lee	38	Male	Unknown		Unknown	Non-FL resident	04/25/20
42,445	Lee	31	Male	Unknown			Non-FL resident	04/27/20
42,446	Lee	18	Male	Unknown			Non-FL resident	04/27/20
42,447	Lee	82	Female	Yes	MO		Non-FL resident	04/29/20
42,448	Lee	40	Female	Unknown			Non-FL resident	05/03/20
42,449	Lee	76	Male	Yes	IN		Non-FL resident	05/04/20
42,450	Lee	88	Female	No		Unknown	Non-FL resident	05/14/20
42,451	Lee	54	Female	Yes	ME	Unknown	Non-FL resident	05/15/20
42,452	Lee	36	Female	Yes	NY	Yes	Non-FL resident	05/16/20
42,453	Lee	25	Female	Yes	MN	Yes	Non-FL resident	05/17/20
42,454	Lee	72	Female	Yes	MA	Yes	Non-FL resident	05/19/20
42,455	Lee	25	Male	No		Unknown	Non-FL resident	05/20/20
42,456	Lee	29	Male	Yes	FL; NJ	No	Non-FL resident	05/23/20
42,457	Lee	75	Male	No		No	Non-FL resident	05/24/20
42,458	Lee	62	Female	Yes	IL	No	Non-FL resident	05/24/20

Coronavirus: line list of cases

Data verified as of Jun 7, 2020 at 10 AM

Data in this report are provisional and subject to change.

Case	County	Age	Gender	Travel related	Travel detail	Contact with a confirmed case	Jurisdiction	Date case counted
42,459	Lee	31	Male	No		Unknown	Non-FL resident	05/24/20
42,460	Lee	48	Male	Unknown			Non-FL resident	05/26/20
42,461	Lee	62	Male	No		No	Non-FL resident	05/28/20
42,462	Lee	71	Male	No		No	Non-FL resident	05/28/20
42,463	Lee	30	Female	Unknown			Non-FL resident	05/28/20
42,464	Lee	27	Male	Unknown			Non-FL resident	05/31/20
42,465	Lee	79	Male	Unknown			Non-FL resident	06/02/20
42,466	Lee	64	Male	Unknown			Non-FL resident	06/02/20
42,467	Lee	23	Female	Unknown			Non-FL resident	06/02/20
42,468	Lee	71	Male	Yes	CA	Yes	Not diagnosed/isolated	03/26/20
42,469	Leon	55	Male	Yes	GA	Yes	FL resident	03/18/20
42,470	Leon	58	Female	Yes	GA	Yes	FL resident	03/18/20
42,471	Leon	40	Female	Yes	GA	Yes	FL resident	03/22/20
42,472	Leon	34	Male	Yes	NC	No	FL resident	03/24/20
42,473	Leon	31	Female	Yes	UNITED KINGDOM	Yes	FL resident	03/24/20
42,474	Leon	19	Male	Yes	NY	Yes	FL resident	03/25/20
42,475	Leon	31	Female	Yes	PORTUGAL; SPAIN	Yes	FL resident	03/26/20
42,476	Leon	30	Male	No		Yes	FL resident	03/26/20
42,477	Leon	60	Male	Yes	LA	No	FL resident	03/26/20
42,478	Leon	42	Male	Yes	AL	No	FL resident	03/26/20
42,479	Leon	43	Female	Yes	GA	No	FL resident	03/27/20
42,480	Leon	44	Male	No		Yes	FL resident	03/27/20
42,481	Leon	37	Female	No		Yes	FL resident	03/27/20
42,482	Leon	66	Male	Yes	FRANCE; SPAIN	No	FL resident	03/29/20
42,483	Leon	25	Female	Yes	CO; VA	Yes	FL resident	03/30/20
42,484	Leon	31	Male	Yes	GA	Yes	FL resident	03/30/20
42,485	Leon	26	Male	Yes	CO; FL	Yes	FL resident	03/30/20
42,486	Leon	71	Male	No		Yes	FL resident	03/30/20
42,487	Leon	42	Female	No		Yes	FL resident	03/30/20
42,488	Leon	36	Female	Yes	NY	Yes	FL resident	03/30/20
42,489	Leon	22	Female	Yes	GA	No	FL resident	03/31/20
42,490	Leon	28	Male	No		No	FL resident	03/31/20
42,491	Leon	38	Female	No		Yes	FL resident	03/31/20
42,492	Leon	65	Female	No		No	FL resident	03/31/20
42,493	Leon	25	Male	Yes	TX	No	FL resident	03/31/20
42,494	Leon	49	Female	Yes	VA	No	FL resident	04/01/20
42,495	Leon	35	Female	No		No	FL resident	04/01/20
42,496	Leon	45	Male	No		Yes	FL resident	04/01/20
42,497	Leon	21	Male	Yes	FL; GA; OH	No	FL resident	04/01/20
42,498	Leon	62	Male	No		Yes	FL resident	04/03/20
42,499	Leon	86	Female	No		No	FL resident	04/03/20
42,500	Leon	40	Female	No		Yes	FL resident	04/03/20
42,501	Leon	69	Male	No		Yes	FL resident	04/03/20
42,502	Leon	54	Male	No		Yes	FL resident	04/03/20
42,503	Leon	37	Male	Yes	NY	Yes	FL resident	04/03/20
42,504	Leon	46	Male	No		No	FL resident	04/03/20
42,505	Leon	59	Male	No		No	FL resident	04/04/20
42,506	Leon	45	Male	Yes	NY	No	FL resident	04/04/20
42,507	Leon	30	Female	Yes	NY	No	FL resident	04/04/20
42,508	Leon	66	Female	Yes	GA	Yes	FL resident	04/05/20
42,509	Leon	32	Female	Yes	AZ	No	FL resident	04/05/20
42,510	Leon	53	Male	Yes	LA	Yes	FL resident	04/05/20
42,511	Leon	27	Female	No		Yes	FL resident	04/05/20
42,512	Leon	32	Male	No		No	FL resident	04/05/20
42,513	Leon	34	Male	No		Yes	FL resident	04/05/20
42,514	Leon	68	Female	No		Yes	FL resident	04/05/20
42,515	Leon	69	Female	Yes	DC	No	FL resident	04/05/20
42,516	Leon	48	Male	No		Yes	FL resident	04/05/20
42,517	Leon	39	Female	Yes	CT	No	FL resident	04/05/20
42,518	Leon	19	Female	No		Yes	FL resident	04/06/20
42,519	Leon	32	Male	Yes	WA	Yes	FL resident	04/06/20
42,520	Leon	55	Female	No		No	FL resident	04/06/20

Coronavirus: line list of cases

Data verified as of Jun 7, 2020 at 10 AM

Data in this report are provisional and subject to change.

Case	County	Age	Gender	Travel related	Travel detail	Contact with a confirmed case	Jurisdiction	Date case counted
42,521	Leon	24	Male	Yes	MEXICO	Yes	FL resident	04/06/20
42,522	Leon	25	Female	No		No	FL resident	04/06/20
42,523	Leon	62	Female	Yes	WI	No	FL resident	04/06/20
42,524	Leon	63	Male	No		No	FL resident	04/06/20
42,525	Leon	52	Male	No		Yes	FL resident	04/06/20
42,526	Leon	63	Male	No		No	FL resident	04/06/20
42,527	Leon	41	Female	No		Yes	FL resident	04/06/20
42,528	Leon	36	Female	No		Yes	FL resident	04/06/20
42,529	Leon	43	Female	No		Yes	FL resident	04/06/20
42,530	Leon	27	Male	No		Yes	FL resident	04/07/20
42,531	Leon	42	Female	No		No	FL resident	04/07/20
42,532	Leon	61	Male	Yes	FL; GA	Yes	FL resident	04/07/20
42,533	Leon	63	Female	No		Yes	FL resident	04/07/20
42,534	Leon	64	Male	No		Yes	FL resident	04/07/20
42,535	Leon	48	Male	No		No	FL resident	04/07/20
42,536	Leon	23	Male	No		Yes	FL resident	04/08/20
42,537	Leon	21	Male	Yes	FL; MEXICO	Yes	FL resident	04/08/20
42,538	Leon	49	Male	No		Yes	FL resident	04/08/20
42,539	Leon	9	Female	Yes	UNITED KINGDOM	No	FL resident	04/08/20
42,540	Leon	53	Female	No		Yes	FL resident	04/09/20
42,541	Leon	27	Female	No		Yes	FL resident	04/09/20
42,542	Leon	56	Male	No		Yes	FL resident	04/09/20
42,543	Leon	62	Male	No		Yes	FL resident	04/09/20
42,544	Leon	53	Female	No		Yes	FL resident	04/09/20
42,545	Leon	68	Female	No		No	FL resident	04/09/20
42,546	Leon	28	Male	No		Yes	FL resident	04/10/20
42,547	Leon	46	Male	No		Yes	FL resident	04/10/20
42,548	Leon	64	Female	No		Yes	FL resident	04/10/20
42,549	Leon	14	Female	No		Yes	FL resident	04/10/20
42,550	Leon	43	Female	No		Yes	FL resident	04/10/20
42,551	Leon	70	Female	No		Yes	FL resident	04/10/20
42,552	Leon	39	Male	No		Yes	FL resident	04/10/20
42,553	Leon	55	Male	No		Yes	FL resident	04/10/20
42,554	Leon	19	Female	No		Yes	FL resident	04/10/20
42,555	Leon	18	Male	No		Yes	FL resident	04/10/20
42,556	Leon	23	Male	No		Yes	FL resident	04/10/20
42,557	Leon	25	Female	No		Yes	FL resident	04/10/20
42,558	Leon	25	Female	No		Yes	FL resident	04/10/20
42,559	Leon	16	Male	No		Yes	FL resident	04/10/20
42,560	Leon	53	Female	No		Yes	FL resident	04/10/20
42,561	Leon	74	Male	No		Yes	FL resident	04/10/20
42,562	Leon	62	Female	No		Yes	FL resident	04/10/20
42,563	Leon	64	Female	No		Yes	FL resident	04/10/20
42,564	Leon	71	Female	No		Yes	FL resident	04/10/20
42,565	Leon	25	Male	No		Yes	FL resident	04/10/20
42,566	Leon	23	Male	No		Yes	FL resident	04/10/20
42,567	Leon	51	Male	No		Yes	FL resident	04/10/20
42,568	Leon	57	Male	No		Yes	FL resident	04/10/20
42,569	Leon	48	Female	No		Yes	FL resident	04/10/20
42,570	Leon	70	Female	No		Yes	FL resident	04/10/20
42,571	Leon	47	Female	No		Yes	FL resident	04/10/20
42,572	Leon	62	Male	No		Yes	FL resident	04/10/20
42,573	Leon	71	Male	No		Yes	FL resident	04/10/20
42,574	Leon	36	Female	No		No	FL resident	04/10/20
42,575	Leon	40	Female	No		Yes	FL resident	04/11/20
42,576	Leon	22	Female	No		Yes	FL resident	04/11/20
42,577	Leon	22	Female	No		Yes	FL resident	04/11/20
42,578	Leon	51	Male	Yes	NY	Yes	FL resident	04/12/20
42,579	Leon	51	Male	No		No	FL resident	04/12/20
42,580	Leon	22	Female	No		Yes	FL resident	04/12/20
42,581	Leon	44	Female	No		Yes	FL resident	04/12/20
42,582	Leon	26	Female	No		Yes	FL resident	04/12/20

Coronavirus: line list of cases

Data verified as of Jun 7, 2020 at 10 AM

Data in this report are provisional and subject to change.

Case	County	Age	Gender	Travel related	Travel detail	Contact with a confirmed case	Jurisdiction	Date case counted
42,583	Leon	43	Female	No		Yes	FL resident	04/12/20
42,584	Leon	21	Female	No		Yes	FL resident	04/12/20
42,585	Leon	30	Male	No		Yes	FL resident	04/12/20
42,586	Leon	33	Female	No		Yes	FL resident	04/12/20
42,587	Leon	22	Male	No		Yes	FL resident	04/12/20
42,588	Leon	25	Female	No		Yes	FL resident	04/12/20
42,589	Leon	22	Female	No		Yes	FL resident	04/12/20
42,590	Leon	54	Female	No		Yes	FL resident	04/12/20
42,591	Leon	59	Female	No		Yes	FL resident	04/12/20
42,592	Leon	32	Female	No		Yes	FL resident	04/12/20
42,593	Leon	26	Female	No		Yes	FL resident	04/12/20
42,594	Leon	44	Female	No		Yes	FL resident	04/12/20
42,595	Leon	24	Male	No		Yes	FL resident	04/12/20
42,596	Leon	64	Female	No		Yes	FL resident	04/12/20
42,597	Leon	25	Female	No		Yes	FL resident	04/12/20
42,598	Leon	60	Female	No		Yes	FL resident	04/12/20
42,599	Leon	51	Female	No		Yes	FL resident	04/12/20
42,600	Leon	23	Female	No		Yes	FL resident	04/12/20
42,601	Leon	28	Female	No		Yes	FL resident	04/12/20
42,602	Leon	37	Female	No		Yes	FL resident	04/12/20
42,603	Leon	48	Female	No		No	FL resident	04/12/20
42,604	Leon	59	Female	No		Yes	FL resident	04/12/20
42,605	Leon	35	Male	No		Yes	FL resident	04/12/20
42,606	Leon	23	Female	No		Yes	FL resident	04/12/20
42,607	Leon	46	Male	No		Yes	FL resident	04/12/20
42,608	Leon	62	Female	No		Yes	FL resident	04/13/20
42,609	Leon	73	Male	No		No	FL resident	04/13/20
42,610	Leon	34	Male	No		Yes	FL resident	04/13/20
42,611	Leon	44	Male	No		No	FL resident	04/13/20
42,612	Leon	86	Female	No		Yes	FL resident	04/13/20
42,613	Leon	39	Male	No		No	FL resident	04/14/20
42,614	Leon	65	Female	No		Yes	FL resident	04/14/20
42,615	Leon	29	Female	No		Yes	FL resident	04/14/20
42,616	Leon	58	Male	Unknown		No	FL resident	04/15/20
42,617	Leon	32	Female	No		Yes	FL resident	04/15/20
42,618	Leon	24	Female	No		Yes	FL resident	04/15/20
42,619	Leon	47	Female	No		Yes	FL resident	04/15/20
42,620	Leon	49	Female	No		Yes	FL resident	04/16/20
42,621	Leon	25	Male	No		Yes	FL resident	04/16/20
42,622	Leon	61	Female	No		No	FL resident	04/16/20
42,623	Leon	30	Female	No		Yes	FL resident	04/16/20
42,624	Leon	45	Male	No		No	FL resident	04/16/20
42,625	Leon	2	Male	No		Yes	FL resident	04/16/20
42,626	Leon	38	Male	No		Yes	FL resident	04/16/20
42,627	Leon	61	Male	No		Yes	FL resident	04/16/20
42,628	Leon	50	Female	No		Yes	FL resident	04/16/20
42,629	Leon	23	Female	No		No	FL resident	04/17/20
42,630	Leon	44	Female	Yes	GA	No	FL resident	04/17/20
42,631	Leon	33	Female	No		Yes	FL resident	04/17/20
42,632	Leon	30	Male	No		No	FL resident	04/18/20
42,633	Leon	49	Female	No		Yes	FL resident	04/18/20
42,634	Leon	60	Female	No		Yes	FL resident	04/18/20
42,635	Leon	36	Female	No		Yes	FL resident	04/18/20
42,636	Leon	16	Male	No		Yes	FL resident	04/18/20
42,637	Leon	45	Female	No		Yes	FL resident	04/18/20
42,638	Leon	36	Female	No		Yes	FL resident	04/19/20
42,639	Leon	54	Male	No		Yes	FL resident	04/19/20
42,640	Leon	36	Male	No		Yes	FL resident	04/19/20
42,641	Leon	81	Male	No		Yes	FL resident	04/19/20
42,642	Leon	81	Female	No		No	FL resident	04/19/20
42,643	Leon	26	Male	No		Yes	FL resident	04/20/20
42,644	Leon	53	Male	No		Yes	FL resident	04/20/20

Coronavirus: line list of cases

Data verified as of Jun 7, 2020 at 10 AM

Data in this report are provisional and subject to change.

Case	County	Age	Gender	Travel related	Travel detail	Contact with a confirmed case	Jurisdiction	Date case counted
42,645	Leon	60	Female	No		Yes	FL resident	04/20/20
42,646	Leon	51	Female	No		No	FL resident	04/22/20
42,647	Leon	52	Male	No		Yes	FL resident	04/22/20
42,648	Leon	57	Female	No		No	FL resident	04/22/20
42,649	Leon	33	Male	Yes	GA	Yes	FL resident	04/23/20
42,650	Leon	36	Male	No		No	FL resident	04/23/20
42,651	Leon	25	Female	No		Yes	FL resident	04/23/20
42,652	Leon	53	Male	No		No	FL resident	04/23/20
42,653	Leon	28	Female	No		Yes	FL resident	04/23/20
42,654	Leon	15	Male	No		No	FL resident	04/23/20
42,655	Leon	34	Male	No		No	FL resident	04/23/20
42,656	Leon	62	Female	No		Yes	FL resident	04/23/20
42,657	Leon	61	Male	No		Yes	FL resident	04/23/20
42,658	Leon	18	Male	No		Yes	FL resident	04/23/20
42,659	Leon	22	Male	No		Yes	FL resident	04/23/20
42,660	Leon	44	Male	No		Yes	FL resident	04/23/20
42,661	Leon	36	Male	No		Yes	FL resident	04/23/20
42,662	Leon	22	Female	No		No	FL resident	04/23/20
42,663	Leon	31	Male	No		Yes	FL resident	04/23/20
42,664	Leon	27	Female	No		Yes	FL resident	04/23/20
42,665	Leon	67	Male	No		No	FL resident	04/26/20
42,666	Leon	46	Female	No		No	FL resident	04/27/20
42,667	Leon	53	Female	No		No	FL resident	04/27/20
42,668	Leon	63	Male	No		Yes	FL resident	04/28/20
42,669	Leon	60	Female	No		No	FL resident	04/28/20
42,670	Leon	69	Male	No		Yes	FL resident	04/28/20
42,671	Leon	29	Male	No		Yes	FL resident	04/28/20
42,672	Leon	62	Male	No		No	FL resident	04/29/20
42,673	Leon	53	Female	No		Yes	FL resident	04/29/20
42,674	Leon	50	Female	No		Yes	FL resident	04/29/20
42,675	Leon	58	Male	No		Yes	FL resident	04/29/20
42,676	Leon	84	Female	No		No	FL resident	04/30/20
42,677	Leon	41	Female	Yes	GA	Yes	FL resident	04/30/20
42,678	Leon	52	Male	No		No	FL resident	05/01/20
42,679	Leon	58	Female	No		No	FL resident	05/01/20
42,680	Leon	63	Male	No		No	FL resident	05/01/20
42,681	Leon	44	Male	No		No	FL resident	05/01/20
42,682	Leon	36	Female	No		No	FL resident	05/01/20
42,683	Leon	71	Male	No		No	FL resident	05/01/20
42,684	Leon	56	Male	No		Yes	FL resident	05/01/20
42,685	Leon	49	Female	No		Yes	FL resident	05/01/20
42,686	Leon	57	Female	No		No	FL resident	05/01/20
42,687	Leon	25	Female	No		Yes	FL resident	05/01/20
42,688	Leon	13	Female	No		No	FL resident	05/01/20
42,689	Leon	69	Female	No		No	FL resident	05/01/20
42,690	Leon	58	Male	No		Unknown	FL resident	05/03/20
42,691	Leon	21	Female	No		Yes	FL resident	05/03/20
42,692	Leon	61	Male	No		No	FL resident	05/03/20
42,693	Leon	22	Male	No		No	FL resident	05/03/20
42,694	Leon	65	Female	No		No	FL resident	05/03/20
42,695	Leon	77	Male	No		Yes	FL resident	05/03/20
42,696	Leon	19	Male	No		Yes	FL resident	05/04/20
42,697	Leon	47	Female	No		No	FL resident	05/04/20
42,698	Leon	72	Female	No		No	FL resident	05/04/20
42,699	Leon	22	Male	No		Yes	FL resident	05/05/20
42,700	Leon	64	Female	No		No	FL resident	05/06/20
42,701	Leon	26	Male	No		No	FL resident	05/06/20
42,702	Leon	65	Female	No		No	FL resident	05/06/20
42,703	Leon	21	Female	No		Yes	FL resident	05/06/20
42,704	Leon	20	Female	No		No	FL resident	05/06/20
42,705	Leon	21	Female	Unknown		Unknown	FL resident	05/07/20
42,706	Leon	22	Male	No		Yes	FL resident	05/09/20

Coronavirus: line list of cases

Data verified as of Jun 7, 2020 at 10 AM

Data in this report are provisional and subject to change.

Case	County	Age	Gender	Travel related	Travel detail	Contact with a confirmed case	Jurisdiction	Date case counted
42,707	Leon	35	Male	No		Yes	FL resident	05/09/20
42,708	Leon	19	Male	Yes	AL	Yes	FL resident	05/09/20
42,709	Leon	32	Male	No		No	FL resident	05/10/20
42,710	Leon	22	Female	No		Yes	FL resident	05/11/20
42,711	Leon	21	Female	No		Yes	FL resident	05/11/20
42,712	Leon	32	Male	Yes	FL; GA; LA; TN	No	FL resident	05/11/20
42,713	Leon	25	Female	No		No	FL resident	05/11/20
42,714	Leon	19	Female	No		No	FL resident	05/12/20
42,715	Leon	27	Female	No		No	FL resident	05/12/20
42,716	Leon	46	Male	No		Yes	FL resident	05/12/20
42,717	Leon	61	Female	No		No	FL resident	05/12/20
42,718	Leon	59	Male	No		No	FL resident	05/12/20
42,719	Leon	20	Female	No		Yes	FL resident	05/12/20
42,720	Leon	22	Female	No		No	FL resident	05/12/20
42,721	Leon	29	Male	No		Yes	FL resident	05/12/20
42,722	Leon	56	Female	No		Yes	FL resident	05/12/20
42,723	Leon	40	Male	No		Unknown	FL resident	05/12/20
42,724	Leon	41	Female	No		Yes	FL resident	05/12/20
42,725	Leon	71	Female	No		No	FL resident	05/12/20
42,726	Leon	24	Female	No		Unknown	FL resident	05/13/20
42,727	Leon	21	Male	No		Yes	FL resident	05/13/20
42,728	Leon	59	Male	No		No	FL resident	05/13/20
42,729	Leon	43	Female	No		Yes	FL resident	05/13/20
42,730	Leon	22	Male	No		Yes	FL resident	05/13/20
42,731	Leon	77	Female	No		Unknown	FL resident	05/15/20
42,732	Leon	43	Male	No		Unknown	FL resident	05/16/20
42,733	Leon	18	Female	No		Yes	FL resident	05/16/20
42,734	Leon	21	Female	Yes	FL; VA	Unknown	FL resident	05/16/20
42,735	Leon	66	Female	No		Yes	FL resident	05/16/20
42,736	Leon	21	Male	No		Yes	FL resident	05/17/20
42,737	Leon	61	Male	No		Yes	FL resident	05/17/20
42,738	Leon	33	Male	No		No	FL resident	05/17/20
42,739	Leon	59	Female	No		Yes	FL resident	05/17/20
42,740	Leon	22	Male	Unknown		Unknown	FL resident	05/17/20
42,741	Leon	21	Female	No		Yes	FL resident	05/17/20
42,742	Leon	22	Male	No		Yes	FL resident	05/17/20
42,743	Leon	22	Female	No		Yes	FL resident	05/17/20
42,744	Leon	21	Female	No		Yes	FL resident	05/17/20
42,745	Leon	79	Male	No		No	FL resident	05/18/20
42,746	Leon	51	Male	No		No	FL resident	05/18/20
42,747	Leon	54	Male	No		No	FL resident	05/18/20
42,748	Leon	22	Male	No		Yes	FL resident	05/18/20
42,749	Leon	22	Female	No		No	FL resident	05/18/20
42,750	Leon	22	Female	No		Yes	FL resident	05/18/20
42,751	Leon	56	Female	No		No	FL resident	05/18/20
42,752	Leon	22	Male	No		Yes	FL resident	05/18/20
42,753	Leon	21	Male	No		Yes	FL resident	05/18/20
42,754	Leon	20	Female	No		Yes	FL resident	05/18/20
42,755	Leon	21	Female	No		Yes	FL resident	05/18/20
42,756	Leon	27	Male	No		Yes	FL resident	05/18/20
42,757	Leon	23	Female	No		Yes	FL resident	05/18/20
42,758	Leon	21	Male	No		Yes	FL resident	05/18/20
42,759	Leon	21	Female	No		Yes	FL resident	05/18/20
42,760	Leon	32	Male	No		Yes	FL resident	05/19/20
42,761	Leon	21	Male	No		Yes	FL resident	05/20/20
42,762	Leon	21	Male	No		Yes	FL resident	05/20/20
42,763	Leon	23	Female	No		Yes	FL resident	05/20/20
42,764	Leon	23	Female	No		Yes	FL resident	05/20/20
42,765	Leon	28	Male	No		Yes	FL resident	05/20/20
42,766	Leon	21	Female	No		Yes	FL resident	05/20/20
42,767	Leon	21	Male	No		Yes	FL resident	05/20/20
42,768	Leon	20	Female	No		Yes	FL resident	05/20/20

Coronavirus: line list of cases

Data verified as of Jun 7, 2020 at 10 AM

Data in this report are provisional and subject to change.

Case	County	Age	Gender	Travel related	Travel detail	Contact with a confirmed case	Jurisdiction	Date case counted
42,769	Leon	22	Male	No		Yes	FL resident	05/20/20
42,770	Leon	20	Female	No		Yes	FL resident	05/21/20
42,771	Leon	78	Female	No		Yes	FL resident	05/21/20
42,772	Leon	25	Female	No		No	FL resident	05/21/20
42,773	Leon	81	Male	No		Yes	FL resident	05/21/20
42,774	Leon	47	Male	No		Yes	FL resident	05/21/20
42,775	Leon	23	Male	No		No	FL resident	05/22/20
42,776	Leon	58	Male	No		Yes	FL resident	05/22/20
42,777	Leon	18	Male	No		Yes	FL resident	05/22/20
42,778	Leon	19	Male	No		Yes	FL resident	05/22/20
42,779	Leon	22	Female	No		Yes	FL resident	05/22/20
42,780	Leon	27	Male	No		No	FL resident	05/23/20
42,781	Leon	14	Female	No		Yes	FL resident	05/23/20
42,782	Leon	14	Female	No		Yes	FL resident	05/24/20
42,783	Leon	20	Female	No		Yes	FL resident	05/24/20
42,784	Leon	50	Female	No		Yes	FL resident	05/24/20
42,785	Leon	27	Male	No		Yes	FL resident	05/24/20
42,786	Leon	22	Male	No		No	FL resident	05/24/20
42,787	Leon	22	Female	No		Unknown	FL resident	05/24/20
42,788	Leon	21	Female	No		No	FL resident	05/24/20
42,789	Leon	23	Male	No		Unknown	FL resident	05/24/20
42,790	Leon	12	Female	No		Yes	FL resident	05/24/20
42,791	Leon	57	Female	No		Unknown	FL resident	05/24/20
42,792	Leon	41	Male	No		Yes	FL resident	05/24/20
42,793	Leon	13	Female	No		Yes	FL resident	05/24/20
42,794	Leon	22	Male	No		Unknown	FL resident	05/24/20
42,795	Leon	62	Male	No		Unknown	FL resident	05/24/20
42,796	Leon	67	Male	No		Unknown	FL resident	05/24/20
42,797	Leon	18	Male	No		Unknown	FL resident	05/24/20
42,798	Leon	21	Male	No		Yes	FL resident	05/24/20
42,799	Leon	18	Female	No		No	FL resident	05/24/20
42,800	Leon	24	Female	No		Unknown	FL resident	05/24/20
42,801	Leon	58	Female	No		Unknown	FL resident	05/24/20
42,802	Leon	22	Female	Yes	FL; IN	Yes	FL resident	05/24/20
42,803	Leon	21	Male	No		Yes	FL resident	05/24/20
42,804	Leon	10	Female	No		Unknown	FL resident	05/24/20
42,805	Leon	53	Female	No		No	FL resident	05/24/20
42,806	Leon	22	Male	No		Yes	FL resident	05/24/20
42,807	Leon	22	Female	No		Yes	FL resident	05/24/20
42,808	Leon	22	Female	No		No	FL resident	05/24/20
42,809	Leon	6	Female	No		Yes	FL resident	05/24/20
42,810	Leon	31	Male	No		Unknown	FL resident	05/24/20
42,811	Leon	56	Female	No		No	FL resident	05/24/20
42,812	Leon	21	Male	No		No	FL resident	05/24/20
42,813	Leon	21	Male	No		Yes	FL resident	05/24/20
42,814	Leon	23	Male	No		Unknown	FL resident	05/24/20
42,815	Leon	22	Male	No		Unknown	FL resident	05/24/20
42,816	Leon	44	Female	Yes	TN	Yes	FL resident	05/24/20
42,817	Leon	19	Male	No		Yes	FL resident	05/24/20
42,818	Leon	33	Female	No		Yes	FL resident	05/24/20
42,819	Leon	14	Male	No		Yes	FL resident	05/25/20
42,820	Leon	46	Female	No		Yes	FL resident	05/26/20
42,821	Leon	47	Male	No		No	FL resident	05/26/20
42,822	Leon	19	Male	No		No	FL resident	05/26/20
42,823	Leon	37	Male	No		Yes	FL resident	05/27/20
42,824	Leon	41	Female	Yes	GA	Yes	FL resident	05/27/20
42,825	Leon	0	Female	No		Yes	FL resident	05/28/20
42,826	Leon	26	Male	No		No	FL resident	05/28/20
42,827	Leon	84	Female	No		No	FL resident	05/28/20
42,828	Leon	42	Female	No		No	FL resident	05/28/20
42,829	Leon	28	Female	No		Yes	FL resident	05/28/20
42,830	Leon	25	Male	No		No	FL resident	05/28/20

Coronavirus: line list of cases

Data verified as of Jun 7, 2020 at 10 AM

Data in this report are provisional and subject to change.

Case	County	Age	Gender	Travel related	Travel detail	Contact with a confirmed case	Jurisdiction	Date case counted
42,831	Leon	20	Male	No		No	FL resident	05/28/20
42,832	Leon	23	Male	No		No	FL resident	05/28/20
42,833	Leon	20	Female	No		No	FL resident	05/28/20
42,834	Leon	11	Male	Yes	FL; GA	Yes	FL resident	05/28/20
42,835	Leon	67	Female	No		No	FL resident	05/28/20
42,836	Leon	67	Female	No		Unknown	FL resident	05/28/20
42,837	Leon	23	Male	Unknown		No	FL resident	05/28/20
42,838	Leon	43	Male	No		Yes	FL resident	05/28/20
42,839	Leon	20	Male	No		Yes	FL resident	05/28/20
42,840	Leon	55	Female	No		Unknown	FL resident	05/28/20
42,841	Leon	14	Male	No		Yes	FL resident	05/28/20
42,842	Leon	53	Female	No		No	FL resident	05/28/20
42,843	Leon	44	Female	Unknown		Unknown	FL resident	05/28/20
42,844	Leon	43	Female	No		Yes	FL resident	05/28/20
42,845	Leon	27	Male	No		No	FL resident	05/29/20
42,846	Leon	74	Male	No		No	FL resident	05/29/20
42,847	Leon	27	Female	No		Yes	FL resident	05/29/20
42,848	Leon	10	Female	No		Yes	FL resident	05/29/20
42,849	Leon	21	Female	No		Yes	FL resident	05/30/20
42,850	Leon	29	Male	No		No	FL resident	05/31/20
42,851	Leon	24	Female	No		Yes	FL resident	06/01/20
42,852	Leon	29	Male	No		No	FL resident	06/01/20
42,853	Leon	49	Male	No		No	FL resident	06/02/20
42,854	Leon	43	Female	No		Yes	FL resident	06/02/20
42,855	Leon	29	Male	No		Yes	FL resident	06/02/20
42,856	Leon	31	Male	No		No	FL resident	06/02/20
42,857	Leon	22	Male	No		No	FL resident	06/02/20
42,858	Leon	21	Female	No		Unknown	FL resident	06/02/20
42,859	Leon	30	Female	No		Unknown	FL resident	06/02/20
42,860	Leon	20	Female	No		Yes	FL resident	06/02/20
42,861	Leon	21	Female	No		No	FL resident	06/02/20
42,862	Leon	21	Male	No		No	FL resident	06/02/20
42,863	Leon	46	Male	Unknown		Unknown	FL resident	06/02/20
42,864	Leon	25	Male	Yes	FL; UNKNOWN	No	FL resident	06/02/20
42,865	Leon	20	Male	No		Yes	FL resident	06/02/20
42,866	Leon	28	Female	No		Yes	FL resident	06/03/20
42,867	Leon	69	Female	Yes	NC	Unknown	FL resident	06/03/20
42,868	Leon	56	Female	No		No	FL resident	06/03/20
42,869	Leon	41	Female	No		Yes	FL resident	06/05/20
42,870	Leon	29	Female	No		Yes	FL resident	06/05/20
42,871	Leon	53	Male	No		Unknown	FL resident	06/05/20
42,872	Leon	25	Male	Unknown		Unknown	FL resident	06/05/20
42,873	Leon	21	Female	No		Yes	FL resident	06/05/20
42,874	Leon	24	Male	No		Unknown	FL resident	06/06/20
42,875	Leon	30	Female	No		No	FL resident	06/06/20
42,876	Leon	24	Female	No		Yes	FL resident	06/06/20
42,877	Leon	29	Female	No		Yes	FL resident	06/06/20
42,878	Leon	70	Female	No		Unknown	FL resident	06/06/20
42,879	Leon	28	Female	No		Yes	FL resident	06/07/20
42,880	Leon	48	Female	Yes	GA	Yes	Non-FL resident	03/18/20
42,881	Leon	36	Male	Yes	GA	No	Non-FL resident	03/21/20
42,882	Leon	38	Female	Yes	GA	No	Non-FL resident	04/01/20
42,883	Leon	68	Female	Yes	GA	No	Non-FL resident	04/09/20
42,884	Leon	31	Male	Yes	GA	Yes	Non-FL resident	04/12/20
42,885	Leon	63	Female	Yes	GA	Yes	Non-FL resident	04/12/20
42,886	Leon	27	Male	Yes	GA	Yes	Non-FL resident	04/19/20
42,887	Leon	63	Male	Yes	GA	No	Non-FL resident	04/21/20
42,888	Leon	64	Male	Yes	GA	No	Non-FL resident	04/23/20
42,889	Leon	87	Male	Yes	GA	No	Non-FL resident	04/23/20
42,890	Leon	55	Female	Yes	GA	No	Non-FL resident	04/23/20
42,891	Leon	39	Male	Yes	GA	No	Non-FL resident	04/23/20
42,892	Leon	37	Male	Yes	GA	No	Non-FL resident	04/24/20

Coronavirus: line list of cases

Data verified as of Jun 7, 2020 at 10 AM

Data in this report are provisional and subject to change.

Case	County	Age	Gender	Travel related	Travel detail	Contact with a confirmed case	Jurisdiction	Date case counted
42,893	Leon	33	Female	Yes	GA	No	Non-FL resident	04/29/20
42,894	Leon	48	Male	Yes	GA	No	Non-FL resident	05/11/20
42,895	Leon	27	Male	Yes	FL; GA	Unknown	Non-FL resident	05/14/20
42,896	Leon	20	Male	Yes	GA	No	Non-FL resident	05/17/20
42,897	Leon	21	Female	No		Yes	Non-FL resident	05/17/20
42,898	Leon	29	Female	Yes	FL; GA	Yes	Non-FL resident	05/20/20
42,899	Leon	50	Female	Yes	GA		Non-FL resident	05/20/20
42,900	Leon	59	Female	Yes	GA	No	Non-FL resident	05/23/20
42,901	Leon	20	Male	Yes	GA	No	Non-FL resident	05/24/20
42,902	Leon	20	Male	Yes	GA	Yes	Non-FL resident	05/24/20
42,903	Leon	20	Male	Yes	GA	No	Non-FL resident	05/24/20
42,904	Leon	56	Male	Yes	GA	No	Non-FL resident	06/01/20
42,905	Leon	60	Male	Unknown			Non-FL resident	06/01/20
42,906	Leon	23	Female	Yes	FL; GA	Unknown	Non-FL resident	06/02/20
42,907	Leon	43	Female	Yes	FL; GA		Non-FL resident	06/02/20
42,908	Leon	53	Female	Yes	FL; GA	Unknown	Non-FL resident	06/02/20
42,909	Leon	21	Female	Yes	FL; GA	Unknown	Non-FL resident	06/05/20
42,910	Leon	59	Female	Yes	JAPAN	No	Not diagnosed/isolated	03/04/20
42,911	Levy	64	Female	No		Yes	FL resident	03/27/20
42,912	Levy	60	Male	No		No	FL resident	03/29/20
42,913	Levy	57	Female	No		No	FL resident	04/05/20
42,914	Levy	48	Female	Unknown		Yes	FL resident	04/05/20
42,915	Levy	44	Male	Yes	FL; NJ	Unknown	FL resident	04/06/20
42,916	Levy	33	Male	No		Yes	FL resident	04/07/20
42,917	Levy	93	Female	No		Yes	FL resident	04/11/20
42,918	Levy	36	Female	Unknown		No	FL resident	04/14/20
42,919	Levy	40	Female	Yes	LA	Unknown	FL resident	04/14/20
42,920	Levy	49	Female	No		Yes	FL resident	04/17/20
42,921	Levy	83	Female	Unknown		Yes	FL resident	04/18/20
42,922	Levy	35	Female	No		No	FL resident	04/19/20
42,923	Levy	16	Male	No		Yes	FL resident	04/21/20
42,924	Levy	99	Female	No		Yes	FL resident	04/27/20
42,925	Levy	87	Female	No		Yes	FL resident	04/27/20
42,926	Levy	22	Female	No		Yes	FL resident	04/27/20
42,927	Levy	58	Female	No		Yes	FL resident	04/27/20
42,928	Levy	74	Female	Unknown		Yes	FL resident	04/27/20
42,929	Levy	51	Female	Unknown		Unknown	FL resident	04/29/20
42,930	Levy	61	Female	Unknown		No	FL resident	05/02/20
42,931	Levy	28	Female	Unknown		Yes	FL resident	05/02/20
42,932	Levy	27	Male	No		Yes	FL resident	05/12/20
42,933	Levy	44	Male	No		Yes	FL resident	05/14/20
42,934	Levy	59	Female	No		Yes	FL resident	05/14/20
42,935	Levy	25	Female	Unknown		Yes	FL resident	05/16/20
42,936	Levy	38	Female	No		Yes	FL resident	05/19/20
42,937	Levy	59	Male	No		Yes	FL resident	05/20/20
42,938	Levy	38	Male	Unknown		Yes	FL resident	05/24/20
42,939	Levy	28	Female	Unknown		Unknown	FL resident	05/25/20
42,940	Levy	21	Female	No		Yes	FL resident	05/26/20
42,941	Levy	3	Female	No		Yes	FL resident	05/28/20
42,942	Levy	9	Female	Unknown		Yes	FL resident	05/29/20
42,943	Levy	71	Female	Unknown		Yes	FL resident	05/31/20
42,944	Levy	68	Female	No		No	FL resident	05/31/20
42,945	Levy	52	Male	Unknown		Unknown	FL resident	05/31/20
42,946	Levy	64	Male	Unknown		Yes	FL resident	06/03/20
42,947	Levy	58	Male	Unknown		Yes	FL resident	06/04/20
42,948	Levy	60	Male	Unknown		Yes	FL resident	06/04/20
42,949	Levy	44	Female	Unknown		Yes	FL resident	06/04/20
42,950	Levy	61	Female	Unknown		Yes	FL resident	06/04/20
42,951	Levy	66	Male	No		No	FL resident	06/04/20
42,952	Levy	19	Male	Unknown			FL resident	06/05/20
42,953	Levy	36	Male	Unknown			FL resident	06/05/20
42,954	Levy	45	Male	Unknown			FL resident	06/05/20

Coronavirus: line list of cases

Data verified as of Jun 7, 2020 at 10 AM

Data in this report are provisional and subject to change.

Case	County	Age	Gender	Travel related	Travel detail	Contact with a confirmed case	Jurisdiction	Date case counted
42,955	Levy	21	Male	Unknown			FL resident	06/05/20
42,956	Levy	38	Male	Unknown			FL resident	06/05/20
42,957	Levy	20	Male	Unknown			FL resident	06/05/20
42,958	Levy	35	Male	Unknown			FL resident	06/05/20
42,959	Levy	23	Male	Unknown			FL resident	06/05/20
42,960	Levy	25	Male	Unknown			FL resident	06/05/20
42,961	Levy	22	Male	Unknown			FL resident	06/05/20
42,962	Levy	20	Female	Unknown			FL resident	06/05/20
42,963	Levy	24	Male	Unknown			FL resident	06/05/20
42,964	Levy	35	Male	Unknown			FL resident	06/05/20
42,965	Levy	22	Male	Unknown			FL resident	06/05/20
42,966	Levy	23	Male	Unknown			FL resident	06/05/20
42,967	Levy	24	Male	Unknown			FL resident	06/05/20
42,968	Levy	80	Male	Unknown		No	FL resident	06/06/20
42,969	Levy	42	Male	Unknown			FL resident	06/07/20
42,970	Levy	28	Male	Unknown			FL resident	06/07/20
42,971	Liberty	56	Male	No		Yes	FL resident	04/10/20
42,972	Liberty	29	Male	No		No	FL resident	04/13/20
42,973	Liberty	49	Female	No		Yes	FL resident	04/28/20
42,974	Liberty	38	Male	No		Yes	FL resident	04/30/20
42,975	Liberty	48	Male	No		Yes	FL resident	04/30/20
42,976	Liberty	30	Male	No		Yes	FL resident	04/30/20
42,977	Liberty	59	Male	No		Yes	FL resident	05/01/20
42,978	Liberty	57	Male	No		Yes	FL resident	05/01/20
42,979	Liberty	29	Male	Unknown		Yes	FL resident	05/02/20
42,980	Liberty	23	Male	No		Yes	FL resident	05/02/20
42,981	Liberty	51	Male	Unknown		Yes	FL resident	05/02/20
42,982	Liberty	40	Male	No		Yes	FL resident	05/02/20
42,983	Liberty	34	Male	Unknown		Yes	FL resident	05/02/20
42,984	Liberty	37	Male	Unknown		Yes	FL resident	05/02/20
42,985	Liberty	50	Male	No		Yes	FL resident	05/02/20
42,986	Liberty	57	Male	No		Yes	FL resident	05/02/20
42,987	Liberty	20	Male	No		Yes	FL resident	05/02/20
42,988	Liberty	61	Male	No		Yes	FL resident	05/02/20
42,989	Liberty	39	Male	No		Yes	FL resident	05/02/20
42,990	Liberty	59	Male	No		Yes	FL resident	05/02/20
42,991	Liberty	49	Male	No		Unknown	FL resident	05/02/20
42,992	Liberty	58	Male	No		Yes	FL resident	05/02/20
42,993	Liberty	27	Male	Unknown		Yes	FL resident	05/02/20
42,994	Liberty	39	Male	No		Yes	FL resident	05/02/20
42,995	Liberty	40	Male	No		Yes	FL resident	05/02/20
42,996	Liberty	45	Male	No		Yes	FL resident	05/02/20
42,997	Liberty	43	Male	No		Yes	FL resident	05/02/20
42,998	Liberty	51	Male	No		Yes	FL resident	05/02/20
42,999	Liberty	35	Male	No		Yes	FL resident	05/02/20
43,000	Liberty	56	Male	No		Yes	FL resident	05/02/20
43,001	Liberty	37	Male	No		Yes	FL resident	05/02/20
43,002	Liberty	35	Male	Unknown		Yes	FL resident	05/02/20
43,003	Liberty	51	Male	Unknown		Yes	FL resident	05/02/20
43,004	Liberty	31	Male	No		Yes	FL resident	05/02/20
43,005	Liberty	46	Male	Unknown		Yes	FL resident	05/02/20
43,006	Liberty	31	Male	No		Yes	FL resident	05/02/20
43,007	Liberty	46	Male	No		Yes	FL resident	05/02/20
43,008	Liberty	63	Male	No		Yes	FL resident	05/02/20
43,009	Liberty	49	Male	Unknown			FL resident	05/02/20
43,010	Liberty	43	Male	Unknown		Yes	FL resident	05/02/20
43,011	Liberty	27	Male	Unknown		Yes	FL resident	05/02/20
43,012	Liberty	39	Male	No		Yes	FL resident	05/02/20
43,013	Liberty	38	Male	Unknown		Yes	FL resident	05/02/20
43,014	Liberty	38	Male	Unknown		Yes	FL resident	05/02/20
43,015	Liberty	38	Male	No		Yes	FL resident	05/02/20
43,016	Liberty	28	Male	Unknown		Yes	FL resident	05/02/20

Coronavirus: line list of cases

Data verified as of Jun 7, 2020 at 10 AM

Data in this report are provisional and subject to change.

Case	County	Age	Gender	Travel related	Travel detail	Contact with a confirmed case	Jurisdiction	Date case counted
43,017	Liberty	41	Male	No		Yes	FL resident	05/02/20
43,018	Liberty	47	Male	Unknown		Yes	FL resident	05/02/20
43,019	Liberty	40	Male	Unknown		Yes	FL resident	05/02/20
43,020	Liberty	33	Male	No		Yes	FL resident	05/02/20
43,021	Liberty	48	Male	No		Yes	FL resident	05/02/20
43,022	Liberty	62	Male	Unknown		Yes	FL resident	05/02/20
43,023	Liberty	46	Male	Unknown		Yes	FL resident	05/02/20
43,024	Liberty	34	Male	No		Yes	FL resident	05/02/20
43,025	Liberty	29	Male	No		Yes	FL resident	05/02/20
43,026	Liberty	62	Male	Unknown		Yes	FL resident	05/02/20
43,027	Liberty	27	Male	No		Yes	FL resident	05/02/20
43,028	Liberty	48	Male	No		Yes	FL resident	05/02/20
43,029	Liberty	50	Male	Unknown		Yes	FL resident	05/02/20
43,030	Liberty	55	Male	No		Yes	FL resident	05/02/20
43,031	Liberty	25	Male	Unknown		Yes	FL resident	05/05/20
43,032	Liberty	62	Male	Unknown		Yes	FL resident	05/05/20
43,033	Liberty	54	Male	Unknown		Yes	FL resident	05/05/20
43,034	Liberty	52	Male	Unknown		Yes	FL resident	05/05/20
43,035	Liberty	56	Male	Unknown		Yes	FL resident	05/05/20
43,036	Liberty	25	Male	Unknown		Yes	FL resident	05/05/20
43,037	Liberty	42	Male	Unknown		Yes	FL resident	05/05/20
43,038	Liberty	33	Male	Unknown		Yes	FL resident	05/05/20
43,039	Liberty	26	Male	Unknown		Yes	FL resident	05/05/20
43,040	Liberty	39	Male	No		Yes	FL resident	05/05/20
43,041	Liberty	28	Male	Unknown		Yes	FL resident	05/06/20
43,042	Liberty	41	Male	Unknown		Yes	FL resident	05/06/20
43,043	Liberty	37	Male	Unknown		Yes	FL resident	05/06/20
43,044	Liberty	54	Male	Unknown		Yes	FL resident	05/06/20
43,045	Liberty	27	Male	Unknown		Yes	FL resident	05/06/20
43,046	Liberty	41	Male	Unknown		Yes	FL resident	05/06/20
43,047	Liberty	27	Male	Unknown		Yes	FL resident	05/06/20
43,048	Liberty	47	Male	Unknown		Yes	FL resident	05/06/20
43,049	Liberty	37	Male	Unknown		Yes	FL resident	05/06/20
43,050	Liberty	41	Male	Unknown		Yes	FL resident	05/06/20
43,051	Liberty	33	Male	Unknown		Yes	FL resident	05/06/20
43,052	Liberty	21	Male	Unknown		Yes	FL resident	05/06/20
43,053	Liberty	63	Male	Unknown		Yes	FL resident	05/06/20
43,054	Liberty	43	Male	Unknown		Yes	FL resident	05/06/20
43,055	Liberty	29	Male	Unknown		Yes	FL resident	05/06/20
43,056	Liberty	25	Male	Unknown		Yes	FL resident	05/06/20
43,057	Liberty	33	Male	Unknown		Yes	FL resident	05/06/20
43,058	Liberty	55	Male	Unknown		Yes	FL resident	05/06/20
43,059	Liberty	45	Male	Unknown		Yes	FL resident	05/06/20
43,060	Liberty	30	Male	No		Yes	FL resident	05/06/20
43,061	Liberty	33	Male	No		Yes	FL resident	05/06/20
43,062	Liberty	37	Male	No		Yes	FL resident	05/06/20
43,063	Liberty	21	Male	No		Yes	FL resident	05/06/20
43,064	Liberty	54	Male	No		Yes	FL resident	05/06/20
43,065	Liberty	56	Male	No		Yes	FL resident	05/06/20
43,066	Liberty	54	Male	No		Yes	FL resident	05/06/20
43,067	Liberty	47	Male	No		Yes	FL resident	05/06/20
43,068	Liberty	29	Male	No		Yes	FL resident	05/06/20
43,069	Liberty	37	Male	Unknown		Yes	FL resident	05/06/20
43,070	Liberty	43	Male	Unknown		Yes	FL resident	05/06/20
43,071	Liberty	40	Male	Unknown		Yes	FL resident	05/06/20
43,072	Liberty	23	Male	No			FL resident	05/06/20
43,073	Liberty	30	Male	Unknown		Yes	FL resident	05/06/20
43,074	Liberty	56	Male	Unknown		Yes	FL resident	05/06/20
43,075	Liberty	45	Male	Unknown		Yes	FL resident	05/06/20
43,076	Liberty	22	Male	Unknown		Yes	FL resident	05/06/20
43,077	Liberty	52	Male	Unknown		Yes	FL resident	05/06/20
43,078	Liberty	33	Male	Unknown		Yes	FL resident	05/06/20

Coronavirus: line list of cases

Data verified as of Jun 7, 2020 at 10 AM

Data in this report are provisional and subject to change.

Case	County	Age	Gender	Travel related	Travel detail	Contact with a confirmed case	Jurisdiction	Date case counted
43,079	Liberty	40	Male	Unknown		Yes	FL resident	05/06/20
43,080	Liberty	37	Male	Unknown		Yes	FL resident	05/06/20
43,081	Liberty	53	Male	Unknown		Yes	FL resident	05/06/20
43,082	Liberty	55	Male	Unknown		Yes	FL resident	05/06/20
43,083	Liberty	36	Female	No		Yes	FL resident	05/06/20
43,084	Liberty	49	Female	No		Yes	FL resident	05/06/20
43,085	Liberty	39	Male	Unknown		Yes	FL resident	05/07/20
43,086	Liberty	68	Male	Unknown		Yes	FL resident	05/07/20
43,087	Liberty	55	Male	Unknown		Yes	FL resident	05/07/20
43,088	Liberty	35	Male	Unknown			FL resident	05/08/20
43,089	Liberty	56	Male	Unknown		Yes	FL resident	05/08/20
43,090	Liberty	29	Male	Unknown		Yes	FL resident	05/08/20
43,091	Liberty	39	Male	Unknown		Yes	FL resident	05/08/20
43,092	Liberty	31	Male	No		Yes	FL resident	05/08/20
43,093	Liberty	39	Male	Unknown		Yes	FL resident	05/08/20
43,094	Liberty	31	Male	Unknown		Yes	FL resident	05/08/20
43,095	Liberty	53	Male	Unknown		Yes	FL resident	05/08/20
43,096	Liberty	33	Male	Unknown		Yes	FL resident	05/08/20
43,097	Liberty	31	Male	Unknown		Yes	FL resident	05/08/20
43,098	Liberty	23	Male	Unknown		Yes	FL resident	05/08/20
43,099	Liberty	36	Male	Unknown		Yes	FL resident	05/08/20
43,100	Liberty	44	Male	Unknown		Yes	FL resident	05/08/20
43,101	Liberty	56	Male	Unknown		Yes	FL resident	05/08/20
43,102	Liberty	26	Male	Unknown		Yes	FL resident	05/08/20
43,103	Liberty	26	Male	Unknown		Yes	FL resident	05/08/20
43,104	Liberty	47	Male	Unknown		Yes	FL resident	05/08/20
43,105	Liberty	51	Male	Unknown		Yes	FL resident	05/08/20
43,106	Liberty	46	Male	Unknown		Yes	FL resident	05/08/20
43,107	Liberty	50	Male	Unknown		Yes	FL resident	05/08/20
43,108	Liberty	55	Male	Unknown		Yes	FL resident	05/08/20
43,109	Liberty	69	Male	Unknown		Yes	FL resident	05/08/20
43,110	Liberty	25	Male	Unknown		Yes	FL resident	05/08/20
43,111	Liberty	29	Male	Unknown		Yes	FL resident	05/08/20
43,112	Liberty	28	Male	Unknown		Yes	FL resident	05/08/20
43,113	Liberty	30	Male	Unknown			FL resident	05/08/20
43,114	Liberty	40	Male	Unknown		Yes	FL resident	05/08/20
43,115	Liberty	46	Male	Unknown		Yes	FL resident	05/08/20
43,116	Liberty	54	Male	Unknown		Yes	FL resident	05/08/20
43,117	Liberty	42	Male	Unknown		Yes	FL resident	05/08/20
43,118	Liberty	41	Male	Unknown		Yes	FL resident	05/08/20
43,119	Liberty	57	Male	Unknown			FL resident	05/08/20
43,120	Liberty	52	Male	Unknown			FL resident	05/08/20
43,121	Liberty	33	Male	Unknown		Yes	FL resident	05/08/20
43,122	Liberty	48	Male	Unknown		Yes	FL resident	05/08/20
43,123	Liberty	48	Male	Unknown		Yes	FL resident	05/08/20
43,124	Liberty	33	Male	Unknown		Yes	FL resident	05/08/20
43,125	Liberty	56	Male	Unknown		Yes	FL resident	05/08/20
43,126	Liberty	53	Male	Unknown		Yes	FL resident	05/08/20
43,127	Liberty	73	Male	Unknown		Yes	FL resident	05/08/20
43,128	Liberty	53	Male	Unknown		Yes	FL resident	05/08/20
43,129	Liberty	55	Male	Unknown		Yes	FL resident	05/08/20
43,130	Liberty	29	Male	Unknown			FL resident	05/08/20
43,131	Liberty	47	Male	Unknown		Yes	FL resident	05/08/20
43,132	Liberty	27	Male	Unknown		Yes	FL resident	05/08/20
43,133	Liberty	57	Male	Unknown		Yes	FL resident	05/08/20
43,134	Liberty	27	Male	Unknown		Yes	FL resident	05/08/20
43,135	Liberty	46	Male	Unknown		Yes	FL resident	05/08/20
43,136	Liberty	40	Male	Unknown		Yes	FL resident	05/08/20
43,137	Liberty	40	Male	Unknown		Yes	FL resident	05/08/20
43,138	Liberty	56	Male	Unknown		Yes	FL resident	05/08/20
43,139	Liberty	28	Male	Unknown		Yes	FL resident	05/08/20
43,140	Liberty	52	Male	Unknown		Yes	FL resident	05/08/20

Coronavirus: line list of cases

Data verified as of Jun 7, 2020 at 10 AM

Data in this report are provisional and subject to change.

Case	County	Age	Gender	Travel related	Travel detail	Contact with a confirmed case	Jurisdiction	Date case counted
43,141	Liberty	56	Male	Unknown		Yes	FL resident	05/08/20
43,142	Liberty	41	Male	Unknown		Yes	FL resident	05/08/20
43,143	Liberty	44	Male	Unknown		Yes	FL resident	05/08/20
43,144	Liberty	49	Male	Unknown		Yes	FL resident	05/08/20
43,145	Liberty	64	Male	Unknown		Yes	FL resident	05/08/20
43,146	Liberty	46	Male	Unknown		Yes	FL resident	05/08/20
43,147	Liberty	47	Male	Unknown		Yes	FL resident	05/08/20
43,148	Liberty	25	Male	Unknown		Yes	FL resident	05/08/20
43,149	Liberty	28	Male	Unknown		Yes	FL resident	05/08/20
43,150	Liberty	28	Male	Unknown		Yes	FL resident	05/08/20
43,151	Liberty	47	Male	Unknown		Yes	FL resident	05/08/20
43,152	Liberty	41	Male	Unknown		Yes	FL resident	05/08/20
43,153	Liberty	21	Male	Unknown			FL resident	05/08/20
43,154	Liberty	22	Male	Unknown		Unknown	FL resident	05/08/20
43,155	Liberty	59	Male	Unknown		Yes	FL resident	05/08/20
43,156	Liberty	65	Male	Unknown		Yes	FL resident	05/08/20
43,157	Liberty	48	Male	Unknown		Yes	FL resident	05/08/20
43,158	Liberty	23	Male	Unknown		Yes	FL resident	05/08/20
43,159	Liberty	38	Male	Unknown		Yes	FL resident	05/08/20
43,160	Liberty	38	Male	Unknown		Yes	FL resident	05/08/20
43,161	Liberty	25	Male	Unknown		Yes	FL resident	05/08/20
43,162	Liberty	41	Male	Unknown		Yes	FL resident	05/08/20
43,163	Liberty	34	Male	Unknown		Yes	FL resident	05/08/20
43,164	Liberty	52	Male	Unknown		Yes	FL resident	05/08/20
43,165	Liberty	38	Male	Unknown		Yes	FL resident	05/08/20
43,166	Liberty	35	Female	No		Yes	FL resident	05/08/20
43,167	Liberty	55	Male	Unknown		Yes	FL resident	05/09/20
43,168	Liberty	21	Male	Unknown		Yes	FL resident	05/09/20
43,169	Liberty	34	Female	No		Yes	FL resident	05/13/20
43,170	Liberty	31	Male	No		Yes	FL resident	05/21/20
43,171	Liberty	31	Male	No		Yes	FL resident	05/21/20
43,172	Liberty	49	Male	No		Yes	FL resident	05/21/20
43,173	Liberty	49	Male	No		Yes	FL resident	05/21/20
43,174	Liberty	56	Male	No		Yes	FL resident	05/21/20
43,175	Liberty	57	Male	No		Yes	FL resident	05/23/20
43,176	Liberty	46	Male	No		Yes	FL resident	05/23/20
43,177	Liberty	47	Male	No		Yes	FL resident	05/24/20
43,178	Liberty	55	Male	No		Yes	FL resident	05/24/20
43,179	Liberty	26	Male	No		Yes	FL resident	05/24/20
43,180	Liberty	23	Male	No		Yes	FL resident	05/28/20
43,181	Liberty	45	Male	Unknown		Yes	FL resident	05/28/20
43,182	Liberty	41	Male	No		Yes	FL resident	05/28/20
43,183	Liberty	55	Male	No		Yes	FL resident	05/28/20
43,184	Liberty	65	Male	No		Yes	FL resident	06/02/20
43,185	Liberty	33	Male	No		Yes	FL resident	06/02/20
43,186	Liberty	36	Male	No		Yes	FL resident	06/02/20
43,187	Liberty	27	Male	No		Yes	FL resident	06/02/20
43,188	Liberty	20	Male	No		Yes	FL resident	06/02/20
43,189	Madison	66	Female	Yes	FL; GA	No	FL resident	04/01/20
43,190	Madison	24	Female	No		Yes	FL resident	04/03/20
43,191	Madison	57	Female	Yes	DOMINICAN REPUBLIC	No	FL resident	04/03/20
43,192	Madison	59	Male	No		Yes	FL resident	04/04/20
43,193	Madison	50	Male	No		Yes	FL resident	04/04/20
43,194	Madison	50	Female	No		Yes	FL resident	04/04/20
43,195	Madison	26	Male	No		Yes	FL resident	04/05/20
43,196	Madison	0	Female	No		Yes	FL resident	04/05/20
43,197	Madison	1	Male	No		Yes	FL resident	04/05/20
43,198	Madison	33	Female	No		Yes	FL resident	04/06/20
43,199	Madison	42	Male	No		Yes	FL resident	04/07/20
43,200	Madison	77	Female	No		No	FL resident	04/09/20
43,201	Madison	72	Female	No		Yes	FL resident	04/09/20
43,202	Madison	52	Female	No		Yes	FL resident	04/15/20

Coronavirus: line list of cases

Data verified as of Jun 7, 2020 at 10 AM

Data in this report are provisional and subject to change.

Case	County	Age	Gender	Travel related	Travel detail	Contact with a confirmed case	Jurisdiction	Date case counted
43,203	Madison	60	Male	No		Yes	FL resident	04/15/20
43,204	Madison	64	Male	Yes	FL; GA	No	FL resident	04/17/20
43,205	Madison	64	Male	No		Yes	FL resident	04/17/20
43,206	Madison	19	Female	No		Yes	FL resident	04/17/20
43,207	Madison	38	Female	No		Yes	FL resident	04/17/20
43,208	Madison	69	Male	No		Yes	FL resident	04/18/20
43,209	Madison	80	Male	No		Yes	FL resident	04/19/20
43,210	Madison	89	Male	No		Yes	FL resident	04/20/20
43,211	Madison	86	Male	No		Yes	FL resident	04/20/20
43,212	Madison	68	Male	No		Yes	FL resident	04/20/20
43,213	Madison	68	Male	No		Yes	FL resident	04/21/20
43,214	Madison	87	Female	No		Yes	FL resident	04/21/20
43,215	Madison	89	Female	No		Yes	FL resident	04/21/20
43,216	Madison	48	Female	No		Yes	FL resident	04/21/20
43,217	Madison	61	Female	No		Yes	FL resident	04/21/20
43,218	Madison	82	Female	No		Yes	FL resident	04/21/20
43,219	Madison	73	Male	No		Yes	FL resident	04/21/20
43,220	Madison	74	Male	No		Yes	FL resident	04/21/20
43,221	Madison	19	Male	No		Yes	FL resident	04/21/20
43,222	Madison	83	Male	No		Yes	FL resident	04/22/20
43,223	Madison	42	Female	No		Yes	FL resident	04/22/20
43,224	Madison	36	Female	No		Yes	FL resident	04/23/20
43,225	Madison	30	Male	No		Yes	FL resident	04/23/20
43,226	Madison	49	Female	No		Yes	FL resident	04/23/20
43,227	Madison	42	Female	No		Yes	FL resident	04/24/20
43,228	Madison	34	Female	No		Yes	FL resident	04/25/20
43,229	Madison	42	Male	No		Yes	FL resident	04/25/20
43,230	Madison	52	Female	No		Yes	FL resident	04/26/20
43,231	Madison	21	Female	No		Yes	FL resident	04/27/20
43,232	Madison	56	Female	No		Yes	FL resident	04/27/20
43,233	Madison	98	Female	No		Yes	FL resident	04/28/20
43,234	Madison	60	Male	No		Yes	FL resident	04/28/20
43,235	Madison	71	Male	No		Yes	FL resident	04/29/20
43,236	Madison	96	Female	No		Yes	FL resident	04/29/20
43,237	Madison	72	Female	No		Yes	FL resident	04/29/20
43,238	Madison	90	Female	No		Yes	FL resident	04/29/20
43,239	Madison	69	Female	No		Yes	FL resident	04/29/20
43,240	Madison	57	Male	No		Yes	FL resident	04/30/20
43,241	Madison	63	Female	No		Yes	FL resident	04/30/20
43,242	Madison	57	Male	No		Unknown	FL resident	04/30/20
43,243	Madison	19	Female	No		Yes	FL resident	05/03/20
43,244	Madison	57	Female	No		Yes	FL resident	05/03/20
43,245	Madison	36	Female	No		Yes	FL resident	05/03/20
43,246	Madison	47	Female	Yes	FL; GA	Yes	FL resident	05/13/20
43,247	Madison	37	Female	No		Yes	FL resident	05/16/20
43,248	Madison	58	Female	No		Yes	FL resident	05/17/20
43,249	Madison	23	Female	Yes	FL; GA	No	FL resident	05/19/20
43,250	Madison	63	Male	No		Yes	FL resident	05/19/20
43,251	Madison	62	Male	Yes	FL; GA	No	FL resident	05/22/20
43,252	Madison	85	Female	No		No	FL resident	05/24/20
43,253	Madison	20	Female	Yes	FL; GA	Unknown	FL resident	05/24/20
43,254	Madison	85	Female	No		Yes	FL resident	06/04/20
43,255	Madison	85	Male	No		Yes	FL resident	06/04/20
43,256	Madison	23	Female	Yes	CA	Yes	Non-FL resident	04/01/20
43,257	Madison	88	Male	Yes	GA	Unknown	Non-FL resident	04/21/20
43,258	Madison	45	Female	Yes	FL; GA	Yes	Non-FL resident	04/27/20
43,259	Madison	55	Female	No		Unknown	Non-FL resident	04/29/20
43,260	Manatee	63	Male	No		Yes	FL resident	03/02/20
43,261	Manatee	81	Female	Yes	EGYPT	Yes	FL resident	03/09/20
43,262	Manatee	67	Female	No		Yes	FL resident	03/14/20
43,263	Manatee	62	Female	No		Yes	FL resident	03/14/20
43,264	Manatee	70	Male	No		Yes	FL resident	03/16/20

Coronavirus: line list of cases

Data verified as of Jun 7, 2020 at 10 AM

Data in this report are provisional and subject to change.

Case	County	Age	Gender	Travel related	Travel detail	Contact with a confirmed case	Jurisdiction	Date case counted
43,265	Manatee	75	Male	No		No	FL resident	03/17/20
43,266	Manatee	71	Male	No		Yes	FL resident	03/17/20
43,267	Manatee	61	Male	No		Yes	FL resident	03/18/20
43,268	Manatee	72	Female	No		Yes	FL resident	03/19/20
43,269	Manatee	63	Female	No		Yes	FL resident	03/20/20
43,270	Manatee	65	Male	No		Yes	FL resident	03/21/20
43,271	Manatee	56	Female	No		No	FL resident	03/21/20
43,272	Manatee	64	Female	No		No	FL resident	03/22/20
43,273	Manatee	14	Male	No		Yes	FL resident	03/23/20
43,274	Manatee	68	Male	Yes	FRANCE	Yes	FL resident	03/23/20
43,275	Manatee	66	Male	Yes	FL; FRANCE	Yes	FL resident	03/23/20
43,276	Manatee	52	Female	Yes	NY	No	FL resident	03/24/20
43,277	Manatee	60	Male	No		No	FL resident	03/24/20
43,278	Manatee	41	Male	No		No	FL resident	03/24/20
43,279	Manatee	69	Female	Yes	FRANCE	Yes	FL resident	03/24/20
43,280	Manatee	60	Female	No		No	FL resident	03/24/20
43,281	Manatee	58	Male	Yes	ITALY; NY	No	FL resident	03/25/20
43,282	Manatee	47	Male	Yes	CO	No	FL resident	03/25/20
43,283	Manatee	83	Male	No		No	FL resident	03/26/20
43,284	Manatee	51	Female	No		No	FL resident	03/27/20
43,285	Manatee	54	Female	No		No	FL resident	03/27/20
43,286	Manatee	50	Female	No		Yes	FL resident	03/27/20
43,287	Manatee	33	Female	Yes	NY	Yes	FL resident	03/27/20
43,288	Manatee	55	Male	No		No	FL resident	03/27/20
43,289	Manatee	54	Female	No		No	FL resident	03/28/20
43,290	Manatee	34	Male	No		No	FL resident	03/28/20
43,291	Manatee	57	Male	No		No	FL resident	03/28/20
43,292	Manatee	81	Male	No		No	FL resident	03/29/20
43,293	Manatee	86	Female	No		No	FL resident	03/29/20
43,294	Manatee	72	Male	Yes	FL; SWEDEN	Yes	FL resident	03/29/20
43,295	Manatee	33	Female	No		No	FL resident	03/29/20
43,296	Manatee	53	Male	No		Yes	FL resident	03/29/20
43,297	Manatee	52	Female	No		No	FL resident	03/29/20
43,298	Manatee	37	Male	No		No	FL resident	03/29/20
43,299	Manatee	77	Male	No		No	FL resident	03/30/20
43,300	Manatee	64	Female	No		No	FL resident	03/30/20
43,301	Manatee	42	Female	Yes	UNITED KINGDOM	No	FL resident	03/31/20
43,302	Manatee	55	Male	No		No	FL resident	03/31/20
43,303	Manatee	49	Female	No		Yes	FL resident	03/31/20
43,304	Manatee	66	Male	No		No	FL resident	03/31/20
43,305	Manatee	69	Male	No		No	FL resident	03/31/20
43,306	Manatee	36	Male	No		No	FL resident	03/31/20
43,307	Manatee	40	Female	No		No	FL resident	03/31/20
43,308	Manatee	62	Female	No		No	FL resident	03/31/20
43,309	Manatee	74	Female	No		No	FL resident	03/31/20
43,310	Manatee	39	Female	No		No	FL resident	03/31/20
43,311	Manatee	30	Male	Yes	MEXICO	No	FL resident	03/31/20
43,312	Manatee	57	Male	No		No	FL resident	03/31/20
43,313	Manatee	35	Female	No		No	FL resident	03/31/20
43,314	Manatee	47	Female	No		No	FL resident	04/01/20
43,315	Manatee	81	Male	Yes	UNITED KINGDOM	No	FL resident	04/01/20
43,316	Manatee	64	Male	No		No	FL resident	04/01/20
43,317	Manatee	32	Female	No		No	FL resident	04/01/20
43,318	Manatee	20	Female	Yes	SPAIN; UNITED KINGDOM	No	FL resident	04/01/20
43,319	Manatee	38	Female	No		No	FL resident	04/01/20
43,320	Manatee	33	Female	No		Yes	FL resident	04/01/20
43,321	Manatee	76	Female	No		Yes	FL resident	04/01/20
43,322	Manatee	64	Female	No		No	FL resident	04/01/20
43,323	Manatee	46	Female	Yes	NY	No	FL resident	04/01/20
43,324	Manatee	72	Male	No		No	FL resident	04/01/20
43,325	Manatee	47	Female	No		No	FL resident	04/01/20
43,326	Manatee	55	Female	No		Unknown	FL resident	04/01/20

Coronavirus: line list of cases

Data verified as of Jun 7, 2020 at 10 AM

Data in this report are provisional and subject to change.

Case	County	Age	Gender	Travel related	Travel detail	Contact with a confirmed case	Jurisdiction	Date case counted
43,327	Manatee	51	Male	No		No	FL resident	04/01/20
43,328	Manatee	51	Female	No		No	FL resident	04/01/20
43,329	Manatee	56	Female	No		No	FL resident	04/01/20
43,330	Manatee	23	Female	No		No	FL resident	04/01/20
43,331	Manatee	39	Female	No		No	FL resident	04/01/20
43,332	Manatee	79	Female	No		No	FL resident	04/01/20
43,333	Manatee	67	Male	Yes	NY	No	FL resident	04/02/20
43,334	Manatee	35	Female	No		Yes	FL resident	04/02/20
43,335	Manatee	30	Male	No		No	FL resident	04/02/20
43,336	Manatee	73	Male	No		Yes	FL resident	04/02/20
43,337	Manatee	74	Male	No		No	FL resident	04/02/20
43,338	Manatee	66	Male	No		Unknown	FL resident	04/02/20
43,339	Manatee	52	Female	No		No	FL resident	04/02/20
43,340	Manatee	63	Male	No		No	FL resident	04/02/20
43,341	Manatee	66	Male	No		No	FL resident	04/02/20
43,342	Manatee	47	Female	No		No	FL resident	04/02/20
43,343	Manatee	51	Male	No		No	FL resident	04/02/20
43,344	Manatee	30	Female	No		Yes	FL resident	04/02/20
43,345	Manatee	67	Female	No		No	FL resident	04/02/20
43,346	Manatee	52	Male	No		No	FL resident	04/02/20
43,347	Manatee	67	Female	No		No	FL resident	04/02/20
43,348	Manatee	80	Male	Yes	NY	No	FL resident	04/02/20
43,349	Manatee	35	Female	No		Yes	FL resident	04/02/20
43,350	Manatee	76	Male	No		Yes	FL resident	04/03/20
43,351	Manatee	33	Male	No		Yes	FL resident	04/03/20
43,352	Manatee	42	Female	No		No	FL resident	04/03/20
43,353	Manatee	40	Female	No		No	FL resident	04/03/20
43,354	Manatee	45	Female	No		No	FL resident	04/03/20
43,355	Manatee	26	Female	Yes	MO	No	FL resident	04/03/20
43,356	Manatee	48	Male	No		No	FL resident	04/03/20
43,357	Manatee	48	Female	No		Yes	FL resident	04/03/20
43,358	Manatee	73	Female	No		No	FL resident	04/03/20
43,359	Manatee	65	Female	No		No	FL resident	04/03/20
43,360	Manatee	71	Female	Yes	NY	No	FL resident	04/03/20
43,361	Manatee	28	Female	No		No	FL resident	04/03/20
43,362	Manatee	14	Male	No		No	FL resident	04/03/20
43,363	Manatee	52	Female	No		No	FL resident	04/03/20
43,364	Manatee	33	Male	Yes	NY	Yes	FL resident	04/03/20
43,365	Manatee	74	Male	No		No	FL resident	04/03/20
43,366	Manatee	44	Female	Unknown		Unknown	FL resident	04/03/20
43,367	Manatee	28	Male	No		No	FL resident	04/03/20
43,368	Manatee	19	Female	No		No	FL resident	04/03/20
43,369	Manatee	82	Female	No		No	FL resident	04/03/20
43,370	Manatee	53	Female	No		No	FL resident	04/03/20
43,371	Manatee	73	Male	No		Yes	FL resident	04/03/20
43,372	Manatee	76	Male	No		No	FL resident	04/03/20
43,373	Manatee	48	Female	No		Yes	FL resident	04/03/20
43,374	Manatee	71	Male	No		Yes	FL resident	04/03/20
43,375	Manatee	75	Female	No		Yes	FL resident	04/03/20
43,376	Manatee	74	Male	No		No	FL resident	04/03/20
43,377	Manatee	66	Female	No		No	FL resident	04/04/20
43,378	Manatee	58	Male	No		No	FL resident	04/04/20
43,379	Manatee	47	Female	No		No	FL resident	04/04/20
43,380	Manatee	50	Male	No		No	FL resident	04/04/20
43,381	Manatee	75	Female	No		No	FL resident	04/04/20
43,382	Manatee	22	Female	No		Yes	FL resident	04/04/20
43,383	Manatee	83	Male	No		No	FL resident	04/04/20
43,384	Manatee	85	Male	No		No	FL resident	04/04/20
43,385	Manatee	75	Male	No		No	FL resident	04/04/20
43,386	Manatee	75	Male	No		Yes	FL resident	04/04/20
43,387	Manatee	75	Male	Yes	ARGENTINA; CHILE; FL; URUGUAY	No	FL resident	04/04/20

Coronavirus: line list of cases

Data verified as of Jun 7, 2020 at 10 AM

Data in this report are provisional and subject to change.

Case	County	Age	Gender	Travel related	Travel detail	Contact with a confirmed case	Jurisdiction	Date case counted
43,388	Manatee	52	Male	No		No	FL resident	04/04/20
43,389	Manatee	80	Female	No		Yes	FL resident	04/04/20
43,390	Manatee	75	Female	No		No	FL resident	04/04/20
43,391	Manatee	38	Female	No		Yes	FL resident	04/04/20
43,392	Manatee	72	Female	No		No	FL resident	04/05/20
43,393	Manatee	21	Male	No		Yes	FL resident	04/05/20
43,394	Manatee	38	Female	No		No	FL resident	04/05/20
43,395	Manatee	54	Male	No		Yes	FL resident	04/05/20
43,396	Manatee	32	Female	No		No	FL resident	04/05/20
43,397	Manatee	62	Male	No		No	FL resident	04/05/20
43,398	Manatee	26	Female	No		Yes	FL resident	04/05/20
43,399	Manatee	52	Male	No		Yes	FL resident	04/05/20
43,400	Manatee	36	Female	No		No	FL resident	04/05/20
43,401	Manatee	27	Male	No		Unknown	FL resident	04/06/20
43,402	Manatee	39	Female	Unknown		No	FL resident	04/06/20
43,403	Manatee	40	Male	Unknown		Yes	FL resident	04/06/20
43,404	Manatee	59	Male	No		Yes	FL resident	04/06/20
43,405	Manatee	78	Male	No		No	FL resident	04/06/20
43,406	Manatee	57	Male	No		No	FL resident	04/07/20
43,407	Manatee	37	Male	No		No	FL resident	04/07/20
43,408	Manatee	34	Female	No		Yes	FL resident	04/07/20
43,409	Manatee	19	Female	No		Unknown	FL resident	04/07/20
43,410	Manatee	63	Female	No		No	FL resident	04/07/20
43,411	Manatee	59	Female	No		Unknown	FL resident	04/07/20
43,412	Manatee	82	Male	No		No	FL resident	04/07/20
43,413	Manatee	65	Male	No		Unknown	FL resident	04/07/20
43,414	Manatee	84	Female	No		No	FL resident	04/07/20
43,415	Manatee	23	Male	Yes	GA	No	FL resident	04/07/20
43,416	Manatee	76	Female	No		No	FL resident	04/07/20
43,417	Manatee	25	Female	No		No	FL resident	04/07/20
43,418	Manatee	50	Female	No		No	FL resident	04/07/20
43,419	Manatee	60	Male	No		No	FL resident	04/07/20
43,420	Manatee	23	Female	No		Yes	FL resident	04/07/20
43,421	Manatee	80	Female	No		No	FL resident	04/07/20
43,422	Manatee	77	Female	No		No	FL resident	04/07/20
43,423	Manatee	85	Male	No		No	FL resident	04/07/20
43,424	Manatee	78	Female	No		No	FL resident	04/07/20
43,425	Manatee	73	Female	No		No	FL resident	04/07/20
43,426	Manatee	47	Female	No		Yes	FL resident	04/07/20
43,427	Manatee	68	Female	No		No	FL resident	04/08/20
43,428	Manatee	45	Female	No		Yes	FL resident	04/08/20
43,429	Manatee	73	Female	No		Unknown	FL resident	04/08/20
43,430	Manatee	61	Female	No		No	FL resident	04/08/20
43,431	Manatee	46	Female	No		Yes	FL resident	04/08/20
43,432	Manatee	84	Male	No		Yes	FL resident	04/08/20
43,433	Manatee	62	Male	No		No	FL resident	04/09/20
43,434	Manatee	27	Female	Unknown		Unknown	FL resident	04/09/20
43,435	Manatee	69	Male	No		Yes	FL resident	04/09/20
43,436	Manatee	54	Female	No		No	FL resident	04/09/20
43,437	Manatee	52	Female	No		No	FL resident	04/09/20
43,438	Manatee	56	Female	No		No	FL resident	04/09/20
43,439	Manatee	61	Female	No		No	FL resident	04/09/20
43,440	Manatee	82	Female	No		No	FL resident	04/09/20
43,441	Manatee	58	Male	No		No	FL resident	04/09/20
43,442	Manatee	74	Male	No		No	FL resident	04/09/20
43,443	Manatee	71	Female	No		No	FL resident	04/09/20
43,444	Manatee	73	Male	No		No	FL resident	04/09/20
43,445	Manatee	36	Female	No		Yes	FL resident	04/09/20
43,446	Manatee	43	Female	No		No	FL resident	04/09/20
43,447	Manatee	25	Male	No		No	FL resident	04/09/20
43,448	Manatee	34	Female	No		Yes	FL resident	04/09/20
43,449	Manatee	52	Male	No		No	FL resident	04/09/20

Coronavirus: line list of cases

Data verified as of Jun 7, 2020 at 10 AM

Data in this report are provisional and subject to change.

Case	County	Age	Gender	Travel related	Travel detail	Contact with a confirmed case	Jurisdiction	Date case counted
43,450	Manatee	25	Male	No		Yes	FL resident	04/09/20
43,451	Manatee	56	Male	No		No	FL resident	04/09/20
43,452	Manatee	59	Male	No		No	FL resident	04/10/20
43,453	Manatee	62	Female	No		No	FL resident	04/10/20
43,454	Manatee	88	Female	No		No	FL resident	04/10/20
43,455	Manatee	47	Female	No		Yes	FL resident	04/10/20
43,456	Manatee	16	Male	Unknown		Unknown	FL resident	04/10/20
43,457	Manatee	79	Male	No		No	FL resident	04/10/20
43,458	Manatee	55	Female	No		No	FL resident	04/10/20
43,459	Manatee	46	Male	No		No	FL resident	04/10/20
43,460	Manatee	65	Female	Yes	OR	Yes	FL resident	04/11/20
43,461	Manatee	91	Male	No		Unknown	FL resident	04/11/20
43,462	Manatee	17	Male	No		Yes	FL resident	04/11/20
43,463	Manatee	29	Female	No		Yes	FL resident	04/11/20
43,464	Manatee	42	Male	No			FL resident	04/11/20
43,465	Manatee	77	Female	No		No	FL resident	04/11/20
43,466	Manatee	62	Female	No		Yes	FL resident	04/11/20
43,467	Manatee	80	Male	No		Yes	FL resident	04/11/20
43,468	Manatee	90	Male	No		No	FL resident	04/11/20
43,469	Manatee	65	Male	No		No	FL resident	04/11/20
43,470	Manatee	43	Female	No		Yes	FL resident	04/11/20
43,471	Manatee	81	Female	No		Unknown	FL resident	04/11/20
43,472	Manatee	90	Male	No		Yes	FL resident	04/11/20
43,473	Manatee	76	Male	No		Yes	FL resident	04/11/20
43,474	Manatee	42	Male	No		No	FL resident	04/11/20
43,475	Manatee	77	Male	No		No	FL resident	04/11/20
43,476	Manatee	82	Female	No		No	FL resident	04/11/20
43,477	Manatee	70	Female	No		Yes	FL resident	04/11/20
43,478	Manatee	49	Female	No		No	FL resident	04/11/20
43,479	Manatee	73	Male	No		No	FL resident	04/11/20
43,480	Manatee	83	Male	Yes	EUROPE; NY	Yes	FL resident	04/12/20
43,481	Manatee	45	Female	No		Yes	FL resident	04/12/20
43,482	Manatee	81	Female	Unknown		Yes	FL resident	04/12/20
43,483	Manatee	75	Male	No		No	FL resident	04/12/20
43,484	Manatee	77	Female	No		Unknown	FL resident	04/12/20
43,485	Manatee	24	Female	No		Yes	FL resident	04/12/20
43,486	Manatee	40	Female	No		No	FL resident	04/12/20
43,487	Manatee	54	Male	No		Yes	FL resident	04/12/20
43,488	Manatee	45	Male	No		No	FL resident	04/12/20
43,489	Manatee	29	Female	No		Yes	FL resident	04/12/20
43,490	Manatee	42	Female	No		Yes	FL resident	04/12/20
43,491	Manatee	39	Female	No		Yes	FL resident	04/12/20
43,492	Manatee	46	Male	No		Yes	FL resident	04/12/20
43,493	Manatee	61	Female	No		No	FL resident	04/12/20
43,494	Manatee	25	Male	No		Yes	FL resident	04/12/20
43,495	Manatee	69	Male	No		Yes	FL resident	04/12/20
43,496	Manatee	41	Female	No		Yes	FL resident	04/12/20
43,497	Manatee	67	Female	No		Yes	FL resident	04/12/20
43,498	Manatee	44	Male	No		Yes	FL resident	04/12/20
43,499	Manatee	45	Male	No		No	FL resident	04/12/20
43,500	Manatee	49	Female	No		Yes	FL resident	04/12/20
43,501	Manatee	83	Female	No		Yes	FL resident	04/12/20
43,502	Manatee	77	Male	Yes	AFRICA	No	FL resident	04/12/20
43,503	Manatee	35	Male	No		No	FL resident	04/12/20
43,504	Manatee	32	Female	No		No	FL resident	04/13/20
43,505	Manatee	55	Male	No		No	FL resident	04/13/20
43,506	Manatee	22	Male	No		No	FL resident	04/13/20
43,507	Manatee	52	Male	No		No	FL resident	04/13/20
43,508	Manatee	73	Male	Unknown		No	FL resident	04/13/20
43,509	Manatee	28	Male	No		No	FL resident	04/13/20
43,510	Manatee	76	Female	Yes	PA	No	FL resident	04/14/20
43,511	Manatee	63	Female	No		No	FL resident	04/14/20

Coronavirus: line list of cases

Data verified as of Jun 7, 2020 at 10 AM

Data in this report are provisional and subject to change.

Case	County	Age	Gender	Travel related	Travel detail	Contact with a confirmed case	Jurisdiction	Date case counted
43,512	Manatee	51	Male	Unknown		Unknown	FL resident	04/14/20
43,513	Manatee	23	Male	No		Yes	FL resident	04/14/20
43,514	Manatee	36	Female	No		No	FL resident	04/14/20
43,515	Manatee	37	Female	Yes	ECUADOR	No	FL resident	04/14/20
43,516	Manatee	23	Male	No		Yes	FL resident	04/14/20
43,517	Manatee	45	Male	No		Yes	FL resident	04/14/20
43,518	Manatee	67	Female	No		No	FL resident	04/14/20
43,519	Manatee	83	Male	No		Yes	FL resident	04/14/20
43,520	Manatee	51	Male	No		No	FL resident	04/14/20
43,521	Manatee	51	Male	No		No	FL resident	04/14/20
43,522	Manatee	24	Male	No		No	FL resident	04/14/20
43,523	Manatee	64	Male	No		Yes	FL resident	04/15/20
43,524	Manatee	50	Female	Unknown		Yes	FL resident	04/15/20
43,525	Manatee	51	Female	No		No	FL resident	04/15/20
43,526	Manatee	53	Female	No		No	FL resident	04/15/20
43,527	Manatee	85	Female	No		No	FL resident	04/15/20
43,528	Manatee	78	Male	No		No	FL resident	04/15/20
43,529	Manatee	49	Female	No		No	FL resident	04/15/20
43,530	Manatee	71	Male	No		No	FL resident	04/15/20
43,531	Manatee	31	Female	No		No	FL resident	04/15/20
43,532	Manatee	31	Female	No		Yes	FL resident	04/15/20
43,533	Manatee	41	Female	No		Yes	FL resident	04/15/20
43,534	Manatee	20	Female	No		Yes	FL resident	04/15/20
43,535	Manatee	28	Female	No		Yes	FL resident	04/15/20
43,536	Manatee	33	Female	No		Yes	FL resident	04/15/20
43,537	Manatee	50	Male	No		No	FL resident	04/15/20
43,538	Manatee	64	Male	No		No	FL resident	04/15/20
43,539	Manatee	68	Female	No		Yes	FL resident	04/15/20
43,540	Manatee	50	Male	No		Yes	FL resident	04/15/20
43,541	Manatee	78	Male	Yes	ARGENTINA; BRAZIL; CHILE	No	FL resident	04/15/20
43,542	Manatee	51	Female	No		No	FL resident	04/16/20
43,543	Manatee	53	Female	No		Yes	FL resident	04/16/20
43,544	Manatee	27	Female	No		Yes	FL resident	04/16/20
43,545	Manatee	67	Female	No		No	FL resident	04/16/20
43,546	Manatee	81	Male	No		No	FL resident	04/16/20
43,547	Manatee	81	Male	No		No	FL resident	04/16/20
43,548	Manatee	80	Male	No		No	FL resident	04/16/20
43,549	Manatee	79	Male	No		No	FL resident	04/16/20
43,550	Manatee	40	Male	No		No	FL resident	04/16/20
43,551	Manatee	48	Male	No		No	FL resident	04/16/20
43,552	Manatee	68	Female	No		Yes	FL resident	04/16/20
43,553	Manatee	66	Female	No		No	FL resident	04/16/20
43,554	Manatee	52	Female	No		Yes	FL resident	04/16/20
43,555	Manatee	78	Female	No		No	FL resident	04/16/20
43,556	Manatee	70	Female	No		No	FL resident	04/16/20
43,557	Manatee	47	Female	No		No	FL resident	04/16/20
43,558	Manatee	94	Female	No		No	FL resident	04/16/20
43,559	Manatee	58	Male	No		No	FL resident	04/16/20
43,560	Manatee	48	Female	No		Yes	FL resident	04/16/20
43,561	Manatee	92	Female	No		No	FL resident	04/16/20
43,562	Manatee	58	Female	No		No	FL resident	04/16/20
43,563	Manatee	75	Female	No		Yes	FL resident	04/16/20
43,564	Manatee	92	Female	No		Yes	FL resident	04/16/20
43,565	Manatee	91	Male	No		Yes	FL resident	04/16/20
43,566	Manatee	50	Male	No		No	FL resident	04/16/20
43,567	Manatee	87	Male	No		No	FL resident	04/16/20
43,568	Manatee	56	Male	No		Yes	FL resident	04/16/20
43,569	Manatee	65	Male	No		No	FL resident	04/16/20
43,570	Manatee	84	Male	No		Yes	FL resident	04/16/20
43,571	Manatee	92	Male	No		No	FL resident	04/17/20
43,572	Manatee	80	Male	No		No	FL resident	04/17/20
43,573	Manatee	12	Female	No		Yes	FL resident	04/17/20

Coronavirus: line list of cases

Data verified as of Jun 7, 2020 at 10 AM

Data in this report are provisional and subject to change.

Case	County	Age	Gender	Travel related	Travel detail	Contact with a confirmed case	Jurisdiction	Date case counted
43,574	Manatee	76	Female	No		Yes	FL resident	04/17/20
43,575	Manatee	36	Female	No		Yes	FL resident	04/17/20
43,576	Manatee	47	Female	No		Yes	FL resident	04/17/20
43,577	Manatee	63	Female	No		Yes	FL resident	04/17/20
43,578	Manatee	47	Female	No		Yes	FL resident	04/17/20
43,579	Manatee	43	Female	No		Yes	FL resident	04/17/20
43,580	Manatee	38	Male	No		Yes	FL resident	04/17/20
43,581	Manatee	60	Male	No		Yes	FL resident	04/17/20
43,582	Manatee	32	Female	No		Yes	FL resident	04/17/20
43,583	Manatee	51	Female	Yes	FL; NH	Yes	FL resident	04/17/20
43,584	Manatee	27	Male	No		Yes	FL resident	04/17/20
43,585	Manatee	75	Female	Yes	FL; HAITI	No	FL resident	04/17/20
43,586	Manatee	44	Female	No		Yes	FL resident	04/17/20
43,587	Manatee	54	Female	No		Unknown	FL resident	04/17/20
43,588	Manatee	18	Male	No		Yes	FL resident	04/17/20
43,589	Manatee	12	Female	No		Yes	FL resident	04/17/20
43,590	Manatee	6	Male	No		Yes	FL resident	04/17/20
43,591	Manatee	10	Male	No		Yes	FL resident	04/17/20
43,592	Manatee	13	Male	No		Yes	FL resident	04/17/20
43,593	Manatee	47	Female	No		No	FL resident	04/17/20
43,594	Manatee	15	Male	No		Yes	FL resident	04/17/20
43,595	Manatee	2	Female	No		Yes	FL resident	04/17/20
43,596	Manatee	45	Female	Yes	Mexico	No	FL resident	04/17/20
43,597	Manatee	77	Male	No		No	FL resident	04/17/20
43,598	Manatee	63	Female	No		Yes	FL resident	04/17/20
43,599	Manatee	13	Female	No		Yes	FL resident	04/17/20
43,600	Manatee	19	Male	No		Yes	FL resident	04/17/20
43,601	Manatee	19	Female	No		Yes	FL resident	04/17/20
43,602	Manatee	48	Female	No		Yes	FL resident	04/17/20
43,603	Manatee	40	Female	No		Yes	FL resident	04/17/20
43,604	Manatee	97	Male	No		Yes	FL resident	04/17/20
43,605	Manatee	78	Male	No		Yes	FL resident	04/17/20
43,606	Manatee	38	Female	No		No	FL resident	04/17/20
43,607	Manatee	75	Female	No		No	FL resident	04/18/20
43,608	Manatee	80	Female	No		No	FL resident	04/18/20
43,609	Manatee	61	Female	No		No	FL resident	04/18/20
43,610	Manatee	55	Male	No		No	FL resident	04/18/20
43,611	Manatee	65	Male	No		No	FL resident	04/18/20
43,612	Manatee	97	Female	No		Yes	FL resident	04/18/20
43,613	Manatee	73	Female	No		Yes	FL resident	04/18/20
43,614	Manatee	73	Female	No		Yes	FL resident	04/18/20
43,615	Manatee	84	Male	No		Yes	FL resident	04/18/20
43,616	Manatee	81	Male	No		Yes	FL resident	04/18/20
43,617	Manatee	69	Female	No		Yes	FL resident	04/18/20
43,618	Manatee	90	Female	No		Yes	FL resident	04/18/20
43,619	Manatee	67	Male	No		Yes	FL resident	04/18/20
43,620	Manatee	79	Female	No		Yes	FL resident	04/18/20
43,621	Manatee	78	Male	No		Yes	FL resident	04/18/20
43,622	Manatee	83	Female	No		Yes	FL resident	04/18/20
43,623	Manatee	96	Female	No		Yes	FL resident	04/18/20
43,624	Manatee	75	Male	No		Yes	FL resident	04/18/20
43,625	Manatee	77	Female	No		Yes	FL resident	04/18/20
43,626	Manatee	71	Male	No		Yes	FL resident	04/18/20
43,627	Manatee	98	Female	No		Yes	FL resident	04/18/20
43,628	Manatee	95	Female	No		Yes	FL resident	04/18/20
43,629	Manatee	75	Female	No		Yes	FL resident	04/18/20
43,630	Manatee	84	Female	No		Yes	FL resident	04/18/20
43,631	Manatee	89	Female	No		Yes	FL resident	04/18/20
43,632	Manatee	88	Female	No		Yes	FL resident	04/18/20
43,633	Manatee	83	Female	No		Yes	FL resident	04/18/20
43,634	Manatee	69	Female	No		Yes	FL resident	04/18/20
43,635	Manatee	86	Male	No		Yes	FL resident	04/18/20

Coronavirus: line list of cases

Data verified as of Jun 7, 2020 at 10 AM

Data in this report are provisional and subject to change.

Case	County	Age	Gender	Travel related	Travel detail	Contact with a confirmed case	Jurisdiction	Date case counted
43,636	Manatee	98	Female	No		Yes	FL resident	04/18/20
43,637	Manatee	70	Male	No		Yes	FL resident	04/18/20
43,638	Manatee	74	Female	No		Yes	FL resident	04/18/20
43,639	Manatee	59	Female	No		Yes	FL resident	04/18/20
43,640	Manatee	75	Female	No		Yes	FL resident	04/18/20
43,641	Manatee	84	Female	No		Yes	FL resident	04/18/20
43,642	Manatee	60	Female	No		Yes	FL resident	04/18/20
43,643	Manatee	90	Female	No		Yes	FL resident	04/18/20
43,644	Manatee	97	Female	No		Yes	FL resident	04/18/20
43,645	Manatee	71	Male	No		Yes	FL resident	04/18/20
43,646	Manatee	84	Male	No		Yes	FL resident	04/18/20
43,647	Manatee	76	Female	No		Yes	FL resident	04/18/20
43,648	Manatee	72	Female	No		Yes	FL resident	04/18/20
43,649	Manatee	78	Male	No		Yes	FL resident	04/18/20
43,650	Manatee	79	Female	No		Yes	FL resident	04/18/20
43,651	Manatee	45	Male	No		Yes	FL resident	04/18/20
43,652	Manatee	48	Female	No		Yes	FL resident	04/18/20
43,653	Manatee	67	Female	No		Yes	FL resident	04/18/20
43,654	Manatee	54	Male	No		Yes	FL resident	04/18/20
43,655	Manatee	49	Female	No		Yes	FL resident	04/18/20
43,656	Manatee	45	Female	No		Yes	FL resident	04/18/20
43,657	Manatee	43	Female	No		Yes	FL resident	04/18/20
43,658	Manatee	67	Female	No		Yes	FL resident	04/18/20
43,659	Manatee	40	Female	No		Yes	FL resident	04/18/20
43,660	Manatee	58	Female	No		Yes	FL resident	04/18/20
43,661	Manatee	54	Female	No		Yes	FL resident	04/18/20
43,662	Manatee	71	Female	No		Yes	FL resident	04/18/20
43,663	Manatee	31	Female	No		Yes	FL resident	04/18/20
43,664	Manatee	88	Female	Yes	AUSTRALIA; NY; QATAR	Yes	FL resident	04/19/20
43,665	Manatee	65	Male	No		No	FL resident	04/19/20
43,666	Manatee	44	Female	No		Yes	FL resident	04/19/20
43,667	Manatee	81	Female	No		Yes	FL resident	04/19/20
43,668	Manatee	95	Female	No		Yes	FL resident	04/19/20
43,669	Manatee	78	Male	No		Yes	FL resident	04/19/20
43,670	Manatee	73	Female	No		Yes	FL resident	04/19/20
43,671	Manatee	88	Female	No		Yes	FL resident	04/19/20
43,672	Manatee	79	Female	No		Yes	FL resident	04/19/20
43,673	Manatee	87	Male	No		Yes	FL resident	04/19/20
43,674	Manatee	65	Female	No		Yes	FL resident	04/19/20
43,675	Manatee	79	Female	No		No	FL resident	04/19/20
43,676	Manatee	31	Female	No		Yes	FL resident	04/19/20
43,677	Manatee	50	Male	No		Yes	FL resident	04/19/20
43,678	Manatee	55	Female	Unknown		Yes	FL resident	04/19/20
43,679	Manatee	72	Female	No		No	FL resident	04/19/20
43,680	Manatee	49	Female	No		Yes	FL resident	04/19/20
43,681	Manatee	83	Male	No		Yes	FL resident	04/20/20
43,682	Manatee	65	Female	No		No	FL resident	04/20/20
43,683	Manatee	74	Female	No		No	FL resident	04/20/20
43,684	Manatee	40	Male	No		No	FL resident	04/20/20
43,685	Manatee	66	Female	No		No	FL resident	04/20/20
43,686	Manatee	53	Female	No		Yes	FL resident	04/20/20
43,687	Manatee	84	Male	No		Unknown	FL resident	04/20/20
43,688	Manatee	66	Female	No		Unknown	FL resident	04/20/20
43,689	Manatee	73	Female	No		Yes	FL resident	04/20/20
43,690	Manatee	61	Female	No		No	FL resident	04/20/20
43,691	Manatee	75	Female	No		Yes	FL resident	04/20/20
43,692	Manatee	75	Male	No		Yes	FL resident	04/21/20
43,693	Manatee	76	Female	No		Yes	FL resident	04/21/20
43,694	Manatee	42	Male	No		Yes	FL resident	04/21/20
43,695	Manatee	30	Female	No		No	FL resident	04/21/20
43,696	Manatee	71	Female	No		No	FL resident	04/21/20
43,697	Manatee	36	Female	No		Yes	FL resident	04/21/20

Coronavirus: line list of cases

Data verified as of Jun 7, 2020 at 10 AM

Data in this report are provisional and subject to change.

Case	County	Age	Gender	Travel related	Travel detail	Contact with a confirmed case	Jurisdiction	Date case counted
43,698	Manatee	57	Female	No		Yes	FL resident	04/21/20
43,699	Manatee	70	Female	No		No	FL resident	04/21/20
43,700	Manatee	90	Male	No		No	FL resident	04/21/20
43,701	Manatee	65	Female	No		Yes	FL resident	04/22/20
43,702	Manatee	47	Female	No		No	FL resident	04/22/20
43,703	Manatee	76	Male	No		No	FL resident	04/22/20
43,704	Manatee	39	Female	No		No	FL resident	04/22/20
43,705	Manatee	85	Female	No		No	FL resident	04/22/20
43,706	Manatee	21	Male	No		No	FL resident	04/22/20
43,707	Manatee	34	Female	No		Yes	FL resident	04/22/20
43,708	Manatee	31	Male	No		Yes	FL resident	04/23/20
43,709	Manatee	48	Female	No		No	FL resident	04/23/20
43,710	Manatee	34	Female	No		Yes	FL resident	04/23/20
43,711	Manatee	68	Female	No		No	FL resident	04/23/20
43,712	Manatee	38	Male	No		Yes	FL resident	04/23/20
43,713	Manatee	22	Female	No		Yes	FL resident	04/23/20
43,714	Manatee	65	Female	No		No	FL resident	04/23/20
43,715	Manatee	53	Male	No		No	FL resident	04/23/20
43,716	Manatee	48	Female	No		Yes	FL resident	04/23/20
43,717	Manatee	58	Female	No		Yes	FL resident	04/23/20
43,718	Manatee	47	Male	No		Yes	FL resident	04/23/20
43,719	Manatee	44	Female	No		No	FL resident	04/23/20
43,720	Manatee	61	Female	No		No	FL resident	04/23/20
43,721	Manatee	61	Female	No		No	FL resident	04/23/20
43,722	Manatee	36	Male	No		No	FL resident	04/23/20
43,723	Manatee	56	Female	No		No	FL resident	04/23/20
43,724	Manatee	44	Male	No		No	FL resident	04/23/20
43,725	Manatee	51	Female	No		Yes	FL resident	04/23/20
43,726	Manatee	63	Male	No		Yes	FL resident	04/23/20
43,727	Manatee	35	Female	No		Yes	FL resident	04/23/20
43,728	Manatee	40	Female	No		Yes	FL resident	04/23/20
43,729	Manatee	39	Female	No		No	FL resident	04/23/20
43,730	Manatee	63	Male	No		No	FL resident	04/23/20
43,731	Manatee	47	Male	No		No	FL resident	04/23/20
43,732	Manatee	78	Male	No		No	FL resident	04/23/20
43,733	Manatee	28	Male	No		No	FL resident	04/23/20
43,734	Manatee	68	Female	No		Yes	FL resident	04/23/20
43,735	Manatee	52	Male	Unknown		No	FL resident	04/23/20
43,736	Manatee	66	Male	No		Yes	FL resident	04/23/20
43,737	Manatee	80	Female	No		Yes	FL resident	04/24/20
43,738	Manatee	50	Male	No		No	FL resident	04/24/20
43,739	Manatee	58	Male	No		Yes	FL resident	04/24/20
43,740	Manatee	43	Female	No		Yes	FL resident	04/24/20
43,741	Manatee	81	Female	No		No	FL resident	04/24/20
43,742	Manatee	27	Male	No		Yes	FL resident	04/24/20
43,743	Manatee	37	Female	No		No	FL resident	04/24/20
43,744	Manatee	39	Female	No		Unknown	FL resident	04/24/20
43,745	Manatee	54	Female	No		Unknown	FL resident	04/24/20
43,746	Manatee	58	Male	No		Unknown	FL resident	04/24/20
43,747	Manatee	72	Male	No		No	FL resident	04/24/20
43,748	Manatee	32	Female	No		Unknown	FL resident	04/24/20
43,749	Manatee	34	Female	No		Unknown	FL resident	04/24/20
43,750	Manatee	53	Female	No		Unknown	FL resident	04/24/20
43,751	Manatee	66	Female	No		Unknown	FL resident	04/24/20
43,752	Manatee	35	Male	No		Unknown	FL resident	04/24/20
43,753	Manatee	30	Female	No		Unknown	FL resident	04/24/20
43,754	Manatee	45	Female	No		Yes	FL resident	04/25/20
43,755	Manatee	34	Female	No		No	FL resident	04/25/20
43,756	Manatee	33	Female	No		No	FL resident	04/25/20
43,757	Manatee	59	Male	No		No	FL resident	04/25/20
43,758	Manatee	51	Female	No		No	FL resident	04/25/20
43,759	Manatee	72	Male	Unknown		No	FL resident	04/25/20

Coronavirus: line list of cases

Data verified as of Jun 7, 2020 at 10 AM

Data in this report are provisional and subject to change.

Case	County	Age	Gender	Travel related	Travel detail	Contact with a confirmed case	Jurisdiction	Date case counted
43,760	Manatee	60	Male	No		Yes	FL resident	04/25/20
43,761	Manatee	41	Male	No		Yes	FL resident	04/25/20
43,762	Manatee	61	Female	No		No	FL resident	04/25/20
43,763	Manatee	88	Male	No		No	FL resident	04/25/20
43,764	Manatee	35	Male	No		No	FL resident	04/25/20
43,765	Manatee	16	Male	No		No	FL resident	04/26/20
43,766	Manatee	51	Female	No		No	FL resident	04/26/20
43,767	Manatee	49	Male	No		Yes	FL resident	04/26/20
43,768	Manatee	48	Female	No		Yes	FL resident	04/26/20
43,769	Manatee	39	Female	No		Yes	FL resident	04/26/20
43,770	Manatee	41	Female	No		Yes	FL resident	04/26/20
43,771	Manatee	77	Male	No		No	FL resident	04/26/20
43,772	Manatee	82	Male	No		No	FL resident	04/26/20
43,773	Manatee	49	Female	No		No	FL resident	04/26/20
43,774	Manatee	3	Male	No		Yes	FL resident	04/26/20
43,775	Manatee	6	Male	No		Yes	FL resident	04/26/20
43,776	Manatee	57	Male	No		Yes	FL resident	04/26/20
43,777	Manatee	42	Female	No		Yes	FL resident	04/26/20
43,778	Manatee	14	Female	No		Yes	FL resident	04/26/20
43,779	Manatee	39	Male	No		Yes	FL resident	04/26/20
43,780	Manatee	63	Male	No		Yes	FL resident	04/26/20
43,781	Manatee	21	Male	No		Yes	FL resident	04/26/20
43,782	Manatee	55	Female	Yes	FL; ND	No	FL resident	04/26/20
43,783	Manatee	76	Female	No		Yes	FL resident	04/27/20
43,784	Manatee	78	Female	No		No	FL resident	04/27/20
43,785	Manatee	58	Female	No		Yes	FL resident	04/27/20
43,786	Manatee	48	Female	No		Yes	FL resident	04/27/20
43,787	Manatee	40	Female	No		Yes	FL resident	04/27/20
43,788	Manatee	8	Male	No		Yes	FL resident	04/27/20
43,789	Manatee	94	Female	No		Yes	FL resident	04/27/20
43,790	Manatee	28	Female	No		No	FL resident	04/27/20
43,791	Manatee	38	Female	No		No	FL resident	04/27/20
43,792	Manatee	47	Female	No		No	FL resident	04/27/20
43,793	Manatee	24	Male	No		No	FL resident	04/27/20
43,794	Manatee	50	Female	No		No	FL resident	04/27/20
43,795	Manatee	61	Male	No		No	FL resident	04/27/20
43,796	Manatee	18	Female	No		No	FL resident	04/27/20
43,797	Manatee	35	Female	No		No	FL resident	04/27/20
43,798	Manatee	23	Male	No		No	FL resident	04/27/20
43,799	Manatee	28	Female	No		No	FL resident	04/27/20
43,800	Manatee	44	Female	No		No	FL resident	04/27/20
43,801	Manatee	53	Male	No		No	FL resident	04/27/20
43,802	Manatee	57	Female	No		No	FL resident	04/27/20
43,803	Manatee	37	Female	No		No	FL resident	04/27/20
43,804	Manatee	48	Male	No		No	FL resident	04/27/20
43,805	Manatee	58	Female	No		No	FL resident	04/27/20
43,806	Manatee	61	Female	No		No	FL resident	04/27/20
43,807	Manatee	68	Female	No		Yes	FL resident	04/27/20
43,808	Manatee	77	Female	No		Yes	FL resident	04/27/20
43,809	Manatee	35	Female	No		No	FL resident	04/27/20
43,810	Manatee	57	Female	No		No	FL resident	04/27/20
43,811	Manatee	86	Female	No		No	FL resident	04/27/20
43,812	Manatee	83	Male	No		No	FL resident	04/27/20
43,813	Manatee	71	Female	No		No	FL resident	04/27/20
43,814	Manatee	84	Male	No		No	FL resident	04/27/20
43,815	Manatee	30	Male	No		Yes	FL resident	04/27/20
43,816	Manatee	59	Female	No		Yes	FL resident	04/27/20
43,817	Manatee	83	Male	No		Yes	FL resident	04/28/20
43,818	Manatee	96	Female	No		No	FL resident	04/28/20
43,819	Manatee	59	Female	No		No	FL resident	04/28/20
43,820	Manatee	70	Male	No		No	FL resident	04/28/20
43,821	Manatee	48	Female	No		No	FL resident	04/28/20

Coronavirus: line list of cases

Data verified as of Jun 7, 2020 at 10 AM

Data in this report are provisional and subject to change.

Case	County	Age	Gender	Travel related	Travel detail	Contact with a confirmed case	Jurisdiction	Date case counted
43,822	Manatee	74	Male	No		No	FL resident	04/29/20
43,823	Manatee	56	Female	No		No	FL resident	04/29/20
43,824	Manatee	59	Male	No		No	FL resident	04/29/20
43,825	Manatee	77	Female	No		No	FL resident	04/29/20
43,826	Manatee	40	Female	No		No	FL resident	04/29/20
43,827	Manatee	60	Male	No		No	FL resident	04/29/20
43,828	Manatee	81	Female	No		No	FL resident	04/29/20
43,829	Manatee	7	Male	No		Yes	FL resident	04/29/20
43,830	Manatee	1	Female	No		Yes	FL resident	04/29/20
43,831	Manatee	45	Female	No		No	FL resident	04/29/20
43,832	Manatee	37	Female	No		No	FL resident	04/29/20
43,833	Manatee	8	Female	No		Yes	FL resident	04/29/20
43,834	Manatee	33	Female	No		Yes	FL resident	04/29/20
43,835	Manatee	58	Female	No		No	FL resident	04/29/20
43,836	Manatee	28	Female	No		No	FL resident	04/30/20
43,837	Manatee	53	Female	No		Yes	FL resident	04/30/20
43,838	Manatee	11	Male	No		Yes	FL resident	04/30/20
43,839	Manatee	101	Male	No		No	FL resident	04/30/20
43,840	Manatee	25	Female	No		No	FL resident	04/30/20
43,841	Manatee	60	Male	No		Yes	FL resident	04/30/20
43,842	Manatee	36	Female	No		Yes	FL resident	04/30/20
43,843	Manatee	30	Male	No		Yes	FL resident	04/30/20
43,844	Manatee	65	Female	No		Yes	FL resident	04/30/20
43,845	Manatee	47	Female	Unknown		Unknown	FL resident	05/01/20
43,846	Manatee	64	Male	No		No	FL resident	05/01/20
43,847	Manatee	73	Female	No		No	FL resident	05/01/20
43,848	Manatee	55	Male	No		No	FL resident	05/01/20
43,849	Manatee	43	Female	No		Yes	FL resident	05/01/20
43,850	Manatee	70	Female	No		Yes	FL resident	05/01/20
43,851	Manatee	33	Female	No		Yes	FL resident	05/01/20
43,852	Manatee	33	Female	No		Yes	FL resident	05/01/20
43,853	Manatee	25	Male	No		No	FL resident	05/01/20
43,854	Manatee	61	Female	No		Yes	FL resident	05/01/20
43,855	Manatee	64	Female	No		No	FL resident	05/01/20
43,856	Manatee	85	Male	No		No	FL resident	05/01/20
43,857	Manatee	89	Male	No		No	FL resident	05/01/20
43,858	Manatee	60	Male	No		No	FL resident	05/01/20
43,859	Manatee	80	Male	No		No	FL resident	05/01/20
43,860	Manatee	65	Male	No		No	FL resident	05/01/20
43,861	Manatee	62	Female	No		Yes	FL resident	05/01/20
43,862	Manatee	74	Male	No		No	FL resident	05/01/20
43,863	Manatee	52	Male	Unknown		Unknown	FL resident	05/02/20
43,864	Manatee	32	Male	No		Yes	FL resident	05/02/20
43,865	Manatee	76	Male	No		Yes	FL resident	05/02/20
43,866	Manatee	38	Male	No		No	FL resident	05/02/20
43,867	Manatee	32	Male	No		Yes	FL resident	05/02/20
43,868	Manatee	40	Male	No		Yes	FL resident	05/02/20
43,869	Manatee	2	Male	No		Yes	FL resident	05/02/20
43,870	Manatee	67	Male	No		No	FL resident	05/02/20
43,871	Manatee	71	Female	No		No	FL resident	05/02/20
43,872	Manatee	58	Female	No		Yes	FL resident	05/02/20
43,873	Manatee	35	Female	No		Yes	FL resident	05/02/20
43,874	Manatee	22	Female	No		Unknown	FL resident	05/02/20
43,875	Manatee	23	Female	Yes	FL; PA	Yes	FL resident	05/03/20
43,876	Manatee	68	Male	No		No	FL resident	05/03/20
43,877	Manatee	56	Male	No		Yes	FL resident	05/03/20
43,878	Manatee	31	Female	No		No	FL resident	05/03/20
43,879	Manatee	57	Male	No		No	FL resident	05/03/20
43,880	Manatee	9	Female	No		Yes	FL resident	05/03/20
43,881	Manatee	6	Male	No		Yes	FL resident	05/03/20
43,882	Manatee	28	Male	No		No	FL resident	05/03/20
43,883	Manatee	60	Female	No		No	FL resident	05/03/20

Coronavirus: line list of cases

Data verified as of Jun 7, 2020 at 10 AM

Data in this report are provisional and subject to change.

Case	County	Age	Gender	Travel related	Travel detail	Contact with a confirmed case	Jurisdiction	Date case counted
43,884	Manatee	64	Female	No		Yes	FL resident	05/03/20
43,885	Manatee	38	Female	No		Yes	FL resident	05/03/20
43,886	Manatee	39	Female	No		No	FL resident	05/03/20
43,887	Manatee	34	Female	No		No	FL resident	05/03/20
43,888	Manatee	82	Female	No		No	FL resident	05/04/20
43,889	Manatee	61	Male	No		No	FL resident	05/04/20
43,890	Manatee	65	Female	No		Yes	FL resident	05/04/20
43,891	Manatee	47	Female	No		No	FL resident	05/04/20
43,892	Manatee	41	Female	No		No	FL resident	05/04/20
43,893	Manatee	56	Male	Unknown		Unknown	FL resident	05/04/20
43,894	Manatee	14	Male	Unknown		Unknown	FL resident	05/04/20
43,895	Manatee	73	Male	No		No	FL resident	05/04/20
43,896	Manatee	54	Male	No		No	FL resident	05/04/20
43,897	Manatee	89	Female	No		No	FL resident	05/04/20
43,898	Manatee	97	Male	No		No	FL resident	05/04/20
43,899	Manatee	56	Male	No		No	FL resident	05/04/20
43,900	Manatee	58	Male	No		No	FL resident	05/04/20
43,901	Manatee	51	Male	No		No	FL resident	05/04/20
43,902	Manatee	92	Female	No		No	FL resident	05/04/20
43,903	Manatee	69	Male	No		No	FL resident	05/04/20
43,904	Manatee	57	Male	No		No	FL resident	05/04/20
43,905	Manatee	49	Female	No		No	FL resident	05/04/20
43,906	Manatee	69	Female	No		No	FL resident	05/04/20
43,907	Manatee	73	Female	No		No	FL resident	05/04/20
43,908	Manatee	74	Female	No		No	FL resident	05/04/20
43,909	Manatee	71	Male	No		No	FL resident	05/04/20
43,910	Manatee	77	Male	No		No	FL resident	05/04/20
43,911	Manatee	69	Female	No		No	FL resident	05/04/20
43,912	Manatee	72	Female	No		Yes	FL resident	05/04/20
43,913	Manatee	86	Female	No		No	FL resident	05/04/20
43,914	Manatee	91	Male	No		Yes	FL resident	05/04/20
43,915	Manatee	71	Female	No		No	FL resident	05/04/20
43,916	Manatee	89	Female	No		No	FL resident	05/04/20
43,917	Manatee	83	Female	No		Yes	FL resident	05/04/20
43,918	Manatee	37	Female	No		Yes	FL resident	05/04/20
43,919	Manatee	79	Female	No		No	FL resident	05/04/20
43,920	Manatee	69	Female	No		Yes	FL resident	05/04/20
43,921	Manatee	87	Male	No		No	FL resident	05/04/20
43,922	Manatee	93	Female	No		No	FL resident	05/04/20
43,923	Manatee	46	Female	Unknown		Unknown	FL resident	05/04/20
43,924	Manatee	39	Female	No		Yes	FL resident	05/04/20
43,925	Manatee	55	Male	No		No	FL resident	05/04/20
43,926	Manatee	69	Male	No		No	FL resident	05/04/20
43,927	Manatee	58	Male	No		Yes	FL resident	05/04/20
43,928	Manatee	71	Male	No		No	FL resident	05/04/20
43,929	Manatee	73	Male	No		No	FL resident	05/04/20
43,930	Manatee	71	Female	No		No	FL resident	05/04/20
43,931	Manatee	59	Female	No		Yes	FL resident	05/04/20
43,932	Manatee	76	Male	No		Yes	FL resident	05/04/20
43,933	Manatee	66	Female	No		No	FL resident	05/04/20
43,934	Manatee	28	Female	No		No	FL resident	05/04/20
43,935	Manatee	47	Female	No		No	FL resident	05/04/20
43,936	Manatee	27	Female	No		Yes	FL resident	05/05/20
43,937	Manatee	83	Female	No		Yes	FL resident	05/05/20
43,938	Manatee	24	Male	Unknown		Unknown	FL resident	05/05/20
43,939	Manatee	41	Male	No		Yes	FL resident	05/05/20
43,940	Manatee	46	Male	No		Yes	FL resident	05/05/20
43,941	Manatee	34	Male	No		No	FL resident	05/05/20
43,942	Manatee	35	Female	No		Yes	FL resident	05/05/20
43,943	Manatee	46	Female	No		Yes	FL resident	05/05/20
43,944	Manatee	44	Female	No		Yes	FL resident	05/05/20
43,945	Manatee	56	Female	No		Unknown	FL resident	05/05/20

Coronavirus: line list of cases

Data verified as of Jun 7, 2020 at 10 AM

Data in this report are provisional and subject to change.

Case	County	Age	Gender	Travel related	Travel detail	Contact with a confirmed case	Jurisdiction	Date case counted
43,946	Manatee	55	Male	No		Yes	FL resident	05/05/20
43,947	Manatee	54	Female	No		Yes	FL resident	05/05/20
43,948	Manatee	37	Female	No		Yes	FL resident	05/05/20
43,949	Manatee	41	Female	No		No	FL resident	05/05/20
43,950	Manatee	94	Female	No		No	FL resident	05/05/20
43,951	Manatee	79	Female	No		No	FL resident	05/05/20
43,952	Manatee	85	Female	No		No	FL resident	05/05/20
43,953	Manatee	76	Male	Unknown		Yes	FL resident	05/05/20
43,954	Manatee	60	Male	No		No	FL resident	05/05/20
43,955	Manatee	49	Male	No		Yes	FL resident	05/05/20
43,956	Manatee	55	Female	No		Yes	FL resident	05/05/20
43,957	Manatee	83	Male	No		Yes	FL resident	05/05/20
43,958	Manatee	94	Female	No		Yes	FL resident	05/05/20
43,959	Manatee	84	Female	No		Yes	FL resident	05/05/20
43,960	Manatee	65	Female	No		No	FL resident	05/05/20
43,961	Manatee	96	Female	No		Yes	FL resident	05/05/20
43,962	Manatee	87	Female	No		Yes	FL resident	05/05/20
43,963	Manatee	48	Female	No		No	FL resident	05/05/20
43,964	Manatee	47	Female	No		No	FL resident	05/05/20
43,965	Manatee	70	Male	No		No	FL resident	05/05/20
43,966	Manatee	30	Female	No		No	FL resident	05/05/20
43,967	Manatee	64	Female	No		Yes	FL resident	05/05/20
43,968	Manatee	83	Male	No		Yes	FL resident	05/05/20
43,969	Manatee	87	Female	No		Yes	FL resident	05/05/20
43,970	Manatee	80	Male	No		Yes	FL resident	05/05/20
43,971	Manatee	83	Male	No		Yes	FL resident	05/05/20
43,972	Manatee	100	Female	No		Yes	FL resident	05/05/20
43,973	Manatee	73	Female	No		Unknown	FL resident	05/05/20
43,974	Manatee	77	Male	No		Yes	FL resident	05/05/20
43,975	Manatee	40	Female	No		Yes	FL resident	05/06/20
43,976	Manatee	64	Female	No		No	FL resident	05/06/20
43,977	Manatee	41	Female	No		Yes	FL resident	05/06/20
43,978	Manatee	60	Female	No		Yes	FL resident	05/06/20
43,979	Manatee	75	Female	No		Yes	FL resident	05/06/20
43,980	Manatee	9	Female	No		Yes	FL resident	05/06/20
43,981	Manatee	22	Female	No		Yes	FL resident	05/06/20
43,982	Manatee	12	Female	No		Yes	FL resident	05/06/20
43,983	Manatee	57	Male	No		Yes	FL resident	05/06/20
43,984	Manatee	48	Female	No		Yes	FL resident	05/06/20
43,985	Manatee	20	Male	No		No	FL resident	05/06/20
43,986	Manatee	27	Female	No		Yes	FL resident	05/06/20
43,987	Manatee	63	Male	No		Yes	FL resident	05/06/20
43,988	Manatee	64	Male	No		No	FL resident	05/06/20
43,989	Manatee	56	Female	No		No	FL resident	05/06/20
43,990	Manatee	69	Male	No		Yes	FL resident	05/06/20
43,991	Manatee	36	Female	No		Yes	FL resident	05/07/20
43,992	Manatee	43	Male	No		No	FL resident	05/07/20
43,993	Manatee	31	Female	No		Yes	FL resident	05/08/20
43,994	Manatee	62	Female	No		No	FL resident	05/08/20
43,995	Manatee	55	Female	No		Yes	FL resident	05/08/20
43,996	Manatee	52	Female	No		Yes	FL resident	05/08/20
43,997	Manatee	54	Female	No		Yes	FL resident	05/08/20
43,998	Manatee	14	Female	No		Yes	FL resident	05/08/20
43,999	Manatee	30	Female	No		No	FL resident	05/08/20
44,000	Manatee	57	Female	No		Yes	FL resident	05/08/20
44,001	Manatee	88	Female	No		No	FL resident	05/08/20
44,002	Manatee	85	Female	No		Yes	FL resident	05/08/20
44,003	Manatee	56	Female	No		Yes	FL resident	05/08/20
44,004	Manatee	55	Female	No		Yes	FL resident	05/08/20
44,005	Manatee	3	Female	No		Yes	FL resident	05/09/20
44,006	Manatee	77	Female	Unknown		Unknown	FL resident	05/09/20
44,007	Manatee	25	Female	No		No	FL resident	05/09/20

Coronavirus: line list of cases

Data verified as of Jun 7, 2020 at 10 AM

Data in this report are provisional and subject to change.

Case	County	Age	Gender	Travel related	Travel detail	Contact with a confirmed case	Jurisdiction	Date case counted
44,008	Manatee	43	Female	No		No	FL resident	05/09/20
44,009	Manatee	69	Female	No		No	FL resident	05/09/20
44,010	Manatee	34	Male	No		Yes	FL resident	05/09/20
44,011	Manatee	8	Male	No		Yes	FL resident	05/09/20
44,012	Manatee	16	Female	No		Yes	FL resident	05/09/20
44,013	Manatee	2	Female	No		Yes	FL resident	05/09/20
44,014	Manatee	60	Female	No		Yes	FL resident	05/09/20
44,015	Manatee	19	Male	No		Yes	FL resident	05/09/20
44,016	Manatee	43	Male	No		No	FL resident	05/09/20
44,017	Manatee	18	Male	No		Yes	FL resident	05/09/20
44,018	Manatee	66	Female	No		Yes	FL resident	05/09/20
44,019	Manatee	59	Male	No		Yes	FL resident	05/09/20
44,020	Manatee	53	Female	No		Yes	FL resident	05/09/20
44,021	Manatee	37	Female	No		Yes	FL resident	05/09/20
44,022	Manatee	20	Female	No		Yes	FL resident	05/09/20
44,023	Manatee	19	Female	No		Yes	FL resident	05/09/20
44,024	Manatee	35	Female	Unknown		Unknown	FL resident	05/09/20
44,025	Manatee	13	Female	No		Yes	FL resident	05/09/20
44,026	Manatee	69	Male	Unknown		Unknown	FL resident	05/09/20
44,027	Manatee	84	Female	No		No	FL resident	05/10/20
44,028	Manatee	88	Male	No		No	FL resident	05/10/20
44,029	Manatee	66	Male	Unknown		Yes	FL resident	05/10/20
44,030	Manatee	49	Male	Unknown		Yes	FL resident	05/10/20
44,031	Manatee	34	Male	No		Yes	FL resident	05/10/20
44,032	Manatee	51	Female	No		No	FL resident	05/10/20
44,033	Manatee	28	Male	Unknown		Unknown	FL resident	05/10/20
44,034	Manatee	46	Female	No		Yes	FL resident	05/11/20
44,035	Manatee	28	Male	No		No	FL resident	05/11/20
44,036	Manatee	66	Female	No		Yes	FL resident	05/11/20
44,037	Manatee	68	Male	No		Yes	FL resident	05/11/20
44,038	Manatee	87	Female	No		Yes	FL resident	05/11/20
44,039	Manatee	67	Female	No		No	FL resident	05/11/20
44,040	Manatee	69	Female	No		Yes	FL resident	05/11/20
44,041	Manatee	43	Female	No		Yes	FL resident	05/11/20
44,042	Manatee	37	Male	No		Yes	FL resident	05/11/20
44,043	Manatee	53	Female	No		Yes	FL resident	05/11/20
44,044	Manatee	5	Male	No		Yes	FL resident	05/11/20
44,045	Manatee	27	Male	No		Yes	FL resident	05/11/20
44,046	Manatee	73	Male	No		No	FL resident	05/11/20
44,047	Manatee	55	Female	No		No	FL resident	05/12/20
44,048	Manatee	26	Male	No		Yes	FL resident	05/12/20
44,049	Manatee	75	Male	No		No	FL resident	05/12/20
44,050	Manatee	41	Female	No		Yes	FL resident	05/12/20
44,051	Manatee	59	Male	No		No	FL resident	05/12/20
44,052	Manatee	30	Female	No		No	FL resident	05/12/20
44,053	Manatee	33	Female	No		Yes	FL resident	05/12/20
44,054	Manatee	79	Male	No		Yes	FL resident	05/12/20
44,055	Manatee	39	Female	No		Yes	FL resident	05/12/20
44,056	Manatee	64	Female	No		Yes	FL resident	05/12/20
44,057	Manatee	49	Male	No		No	FL resident	05/12/20
44,058	Manatee	39	Female	No			FL resident	05/12/20
44,059	Manatee	96	Female	No		Yes	FL resident	05/12/20
44,060	Manatee	59	Male	No		No	FL resident	05/13/20
44,061	Manatee	60	Female	No		No	FL resident	05/13/20
44,062	Manatee	31	Male	No		Yes	FL resident	05/13/20
44,063	Manatee	78	Male	No		Yes	FL resident	05/13/20
44,064	Manatee	84	Male	No		Yes	FL resident	05/13/20
44,065	Manatee	54	Male	No		No	FL resident	05/13/20
44,066	Manatee	69	Male	No		No	FL resident	05/13/20
44,067	Manatee	20	Female	No		No	FL resident	05/13/20
44,068	Manatee	71	Female	No		No	FL resident	05/14/20
44,069	Manatee	6	Male	No		Unknown	FL resident	05/14/20

Coronavirus: line list of cases

Data verified as of Jun 7, 2020 at 10 AM

Data in this report are provisional and subject to change.

Case	County	Age	Gender	Travel related	Travel detail	Contact with a confirmed case	Jurisdiction	Date case counted
44,070	Manatee	39	Male	Yes	IL	Unknown	FL resident	05/14/20
44,071	Manatee	8	Male	Unknown		No	FL resident	05/14/20
44,072	Manatee	101	Female	No		No	FL resident	05/14/20
44,073	Manatee	55	Male	No		Yes	FL resident	05/14/20
44,074	Manatee	85	Male	No		Yes	FL resident	05/14/20
44,075	Manatee	32	Female	No		Yes	FL resident	05/14/20
44,076	Manatee	56	Male	No		Yes	FL resident	05/14/20
44,077	Manatee	27	Female	No		Yes	FL resident	05/14/20
44,078	Manatee	59	Female	No		No	FL resident	05/14/20
44,079	Manatee	36	Female	No		Yes	FL resident	05/14/20
44,080	Manatee	30	Male	No		Yes	FL resident	05/15/20
44,081	Manatee	56	Female	No		Yes	FL resident	05/15/20
44,082	Manatee	34	Female	No		Yes	FL resident	05/15/20
44,083	Manatee	44	Male	No		Yes	FL resident	05/15/20
44,084	Manatee	73	Female	No		No	FL resident	05/16/20
44,085	Manatee	29	Female	Unknown		Unknown	FL resident	05/16/20
44,086	Manatee	28	Female	No		Yes	FL resident	05/16/20
44,087	Manatee	36	Male	No		Yes	FL resident	05/16/20
44,088	Manatee	31	Male	No		No	FL resident	05/16/20
44,089	Manatee	34	Female	No		Yes	FL resident	05/16/20
44,090	Manatee	40	Female	No		Yes	FL resident	05/16/20
44,091	Manatee	30	Female	Unknown		Unknown	FL resident	05/16/20
44,092	Manatee	46	Female	No		No	FL resident	05/16/20
44,093	Manatee	61	Female	No		Unknown	FL resident	05/16/20
44,094	Manatee	70	Male	No		No	FL resident	05/16/20
44,095	Manatee	30	Female	No		Yes	FL resident	05/16/20
44,096	Manatee	40	Male	No		No	FL resident	05/16/20
44,097	Manatee	73	Female	Yes	FL; LA; MS; PA	No	FL resident	05/16/20
44,098	Manatee	60	Female	Yes	CT; FL	No	FL resident	05/16/20
44,099	Manatee	66	Male	No		No	FL resident	05/16/20
44,100	Manatee	78	Male	No		No	FL resident	05/16/20
44,101	Manatee	58	Male	No		No	FL resident	05/16/20
44,102	Manatee	64	Male	No		No	FL resident	05/17/20
44,103	Manatee	52	Female	Unknown		Unknown	FL resident	05/17/20
44,104	Manatee	0	Male	No		Yes	FL resident	05/17/20
44,105	Manatee	24	Male	No		Yes	FL resident	05/17/20
44,106	Manatee	3	Female	No		Yes	FL resident	05/17/20
44,107	Manatee	60	Male	No		Yes	FL resident	05/17/20
44,108	Manatee	21	Female	No		Yes	FL resident	05/18/20
44,109	Manatee	7	Male	No		Yes	FL resident	05/18/20
44,110	Manatee	46	Male	No		Yes	FL resident	05/18/20
44,111	Manatee	63	Male	No		No	FL resident	05/18/20
44,112	Manatee	5	Female	No		Yes	FL resident	05/18/20
44,113	Manatee	8	Male	No		Yes	FL resident	05/18/20
44,114	Manatee	44	Female	No		Yes	FL resident	05/18/20
44,115	Manatee	53	Female	No		Yes	FL resident	05/18/20
44,116	Manatee	28	Female	No		Yes	FL resident	05/18/20
44,117	Manatee	24	Female	No		Yes	FL resident	05/18/20
44,118	Manatee	70	Female	No		Yes	FL resident	05/18/20
44,119	Manatee	19	Male	No		No	FL resident	05/18/20
44,120	Manatee	5	Female	No		No	FL resident	05/18/20
44,121	Manatee	37	Male	No		Yes	FL resident	05/18/20
44,122	Manatee	31	Male	No		No	FL resident	05/18/20
44,123	Manatee	58	Female	No		No	FL resident	05/18/20
44,124	Manatee	85	Female	No		Yes	FL resident	05/18/20
44,125	Manatee	78	Male	No		No	FL resident	05/18/20
44,126	Manatee	49	Female	No		Yes	FL resident	05/18/20
44,127	Manatee	44	Male	No		Yes	FL resident	05/18/20
44,128	Manatee	40	Female	No		No	FL resident	05/18/20
44,129	Manatee	27	Female	Unknown		Yes	FL resident	05/18/20
44,130	Manatee	66	Male	No		Yes	FL resident	05/18/20
44,131	Manatee	18	Male	No		Yes	FL resident	05/18/20

Coronavirus: line list of cases

Data verified as of Jun 7, 2020 at 10 AM

Data in this report are provisional and subject to change.

Case	County	Age	Gender	Travel related	Travel detail	Contact with a confirmed case	Jurisdiction	Date case counted
44,132	Manatee	79	Male	No		No	FL resident	05/18/20
44,133	Manatee	40	Male	No		Yes	FL resident	05/18/20
44,134	Manatee	23	Male	Yes	NJ	Yes	FL resident	05/18/20
44,135	Manatee	56	Female	No		No	FL resident	05/18/20
44,136	Manatee	41	Female	No		No	FL resident	05/18/20
44,137	Manatee	75	Female	No		No	FL resident	05/18/20
44,138	Manatee	40	Female	No		No	FL resident	05/18/20
44,139	Manatee	61	Male	No		No	FL resident	05/18/20
44,140	Manatee	72	Male	No		No	FL resident	05/18/20
44,141	Manatee	58	Male	Yes	FL; NY	No	FL resident	05/19/20
44,142	Manatee	86	Female	No		No	FL resident	05/19/20
44,143	Manatee	58	Male	No		Yes	FL resident	05/19/20
44,144	Manatee	74	Male	Unknown		No	FL resident	05/19/20
44,145	Manatee	77	Female	No		No	FL resident	05/19/20
44,146	Manatee	88	Female	No		No	FL resident	05/19/20
44,147	Manatee	82	Female	No		No	FL resident	05/20/20
44,148	Manatee	82	Male	Unknown		Unknown	FL resident	05/20/20
44,149	Manatee	56	Male	No		Yes	FL resident	05/20/20
44,150	Manatee	56	Male	No		No	FL resident	05/20/20
44,151	Manatee	40	Female	Unknown		Yes	FL resident	05/20/20
44,152	Manatee	34	Male	No		Yes	FL resident	05/20/20
44,153	Manatee	68	Male	No		No	FL resident	05/20/20
44,154	Manatee	39	Male	No		No	FL resident	05/20/20
44,155	Manatee	54	Male	Unknown			FL resident	05/20/20
44,156	Manatee	54	Male	No		Yes	FL resident	05/20/20
44,157	Manatee	34	Male	No		Yes	FL resident	05/20/20
44,158	Manatee	34	Male	No		No	FL resident	05/20/20
44,159	Manatee	90	Female	No		Yes	FL resident	05/20/20
44,160	Manatee	88	Female	No		Yes	FL resident	05/20/20
44,161	Manatee	94	Male	No		Yes	FL resident	05/20/20
44,162	Manatee	83	Male	No		Yes	FL resident	05/20/20
44,163	Manatee	89	Female	No		Yes	FL resident	05/20/20
44,164	Manatee	73	Male	No		No	FL resident	05/20/20
44,165	Manatee	92	Male	No		Yes	FL resident	05/20/20
44,166	Manatee	65	Male	No		No	FL resident	05/20/20
44,167	Manatee	69	Male	No		Yes	FL resident	05/20/20
44,168	Manatee	67	Male	No		No	FL resident	05/20/20
44,169	Manatee	45	Female	No		Yes	FL resident	05/20/20
44,170	Manatee	57	Male	No		Yes	FL resident	05/20/20
44,171	Manatee	74	Female	No		Yes	FL resident	05/20/20
44,172	Manatee	64	Female	No		Yes	FL resident	05/20/20
44,173	Manatee	61	Male	Unknown		Yes	FL resident	05/20/20
44,174	Manatee	87	Male	No		Yes	FL resident	05/20/20
44,175	Manatee	80	Female	No		Yes	FL resident	05/20/20
44,176	Manatee	90	Female	No		Yes	FL resident	05/20/20
44,177	Manatee	29	Female	No		Yes	FL resident	05/20/20
44,178	Manatee	20	Female	No		Yes	FL resident	05/20/20
44,179	Manatee	30	Female	No		Yes	FL resident	05/20/20
44,180	Manatee	36	Male	No		Yes	FL resident	05/20/20
44,181	Manatee	45	Female	No		Yes	FL resident	05/20/20
44,182	Manatee	6	Male	No		Yes	FL resident	05/20/20
44,183	Manatee	3	Female	No		Yes	FL resident	05/20/20
44,184	Manatee	47	Male	Unknown		No	FL resident	05/20/20
44,185	Manatee	45	Male	No		No	FL resident	05/20/20
44,186	Manatee	53	Female	No		No	FL resident	05/20/20
44,187	Manatee	91	Male	No		Yes	FL resident	05/21/20
44,188	Manatee	37	Male	No		Yes	FL resident	05/21/20
44,189	Manatee	23	Female	No		Yes	FL resident	05/21/20
44,190	Manatee	39	Female	No		No	FL resident	05/21/20
44,191	Manatee	18	Female	No		Unknown	FL resident	05/21/20
44,192	Manatee	60	Female	No		Yes	FL resident	05/21/20
44,193	Manatee	25	Female	Unknown		Yes	FL resident	05/21/20

Coronavirus: line list of cases

Data verified as of Jun 7, 2020 at 10 AM

Data in this report are provisional and subject to change.

Case	County	Age	Gender	Travel related	Travel detail	Contact with a confirmed case	Jurisdiction	Date case counted
44,194	Manatee	39	Female	No		No	FL resident	05/21/20
44,195	Manatee	73	Female	No		Unknown	FL resident	05/21/20
44,196	Manatee	64	Female	No		Yes	FL resident	05/21/20
44,197	Manatee	35	Female	No		Yes	FL resident	05/21/20
44,198	Manatee	39	Female	Unknown		No	FL resident	05/21/20
44,199	Manatee	37	Female	No		Yes	FL resident	05/22/20
44,200	Manatee	24	Female	No		Yes	FL resident	05/22/20
44,201	Manatee	49	Female	No		No	FL resident	05/22/20
44,202	Manatee	28	Male	Unknown			FL resident	05/22/20
44,203	Manatee	68	Male	No		Yes	FL resident	05/22/20
44,204	Manatee	44	Male	No		Yes	FL resident	05/22/20
44,205	Manatee	51	Female	No		No	FL resident	05/22/20
44,206	Manatee	69	Female	No		Yes	FL resident	05/22/20
44,207	Manatee	43	Male	No		Yes	FL resident	05/22/20
44,208	Manatee	35	Male	No		Yes	FL resident	05/22/20
44,209	Manatee	52	Unknown	Unknown		Unknown	FL resident	05/23/20
44,210	Manatee	56	Male	Unknown		Unknown	FL resident	05/23/20
44,211	Manatee	32	Female	No		Yes	FL resident	05/23/20
44,212	Manatee	79	Female	No		Yes	FL resident	05/23/20
44,213	Manatee	40	Female	No		No	FL resident	05/23/20
44,214	Manatee	57	Female	No		No	FL resident	05/23/20
44,215	Manatee	53	Female	No		Yes	FL resident	05/23/20
44,216	Manatee	65	Female	No		No	FL resident	05/23/20
44,217	Manatee	56	Male	No		No	FL resident	05/23/20
44,218	Manatee	31	Male	No		Yes	FL resident	05/23/20
44,219	Manatee	19	Male	No		No	FL resident	05/23/20
44,220	Manatee	44	Male	Unknown		Unknown	FL resident	05/23/20
44,221	Manatee	64	Male	No		Unknown	FL resident	05/23/20
44,222	Manatee	67	Female	No		No	FL resident	05/23/20
44,223	Manatee	28	Female	No		No	FL resident	05/23/20
44,224	Manatee	72	Female	No		No	FL resident	05/23/20
44,225	Manatee	79	Female	No		No	FL resident	05/23/20
44,226	Manatee	13	Male	No		Yes	FL resident	05/23/20
44,227	Manatee	18	Female	No		Yes	FL resident	05/24/20
44,228	Manatee	94	Female	No		Unknown	FL resident	05/24/20
44,229	Manatee	51	Male	No		No	FL resident	05/24/20
44,230	Manatee	59	Male	Unknown		Unknown	FL resident	05/24/20
44,231	Manatee	32	Male	No		Yes	FL resident	05/24/20
44,232	Manatee	41	Male	No		No	FL resident	05/24/20
44,233	Manatee	41	Female	No		Yes	FL resident	05/24/20
44,234	Manatee	37	Male	Unknown		Unknown	FL resident	05/24/20
44,235	Manatee	22	Female	No		Yes	FL resident	05/24/20
44,236	Manatee	40	Female	No		No	FL resident	05/24/20
44,237	Manatee	9	Male	No		Yes	FL resident	05/24/20
44,238	Manatee	40	Female	No		No	FL resident	05/25/20
44,239	Manatee	18	Female	No		Yes	FL resident	05/25/20
44,240	Manatee	47	Female	No		Yes	FL resident	05/25/20
44,241	Manatee	41	Male	No		No	FL resident	05/25/20
44,242	Manatee	60	Male	No		Yes	FL resident	05/26/20
44,243	Manatee	40	Female	No		No	FL resident	05/26/20
44,244	Manatee	62	Male	No		Yes	FL resident	05/26/20
44,245	Manatee	33	Female	No		No	FL resident	05/26/20
44,246	Manatee	38	Female	No		Yes	FL resident	05/26/20
44,247	Manatee	16	Male	Yes	IN	Yes	FL resident	05/26/20
44,248	Manatee	86	Female	No		Yes	FL resident	05/27/20
44,249	Manatee	71	Male	No		No	FL resident	05/27/20
44,250	Manatee	63	Male	No		Yes	FL resident	05/27/20
44,251	Manatee	42	Female	No		Yes	FL resident	05/27/20
44,252	Manatee	60	Male	No		Yes	FL resident	05/27/20
44,253	Manatee	52	Female	No		No	FL resident	05/27/20
44,254	Manatee	73	Male	No		No	FL resident	05/27/20
44,255	Manatee	42	Male	No		No	FL resident	05/27/20

Coronavirus: line list of cases

Data verified as of Jun 7, 2020 at 10 AM

Data in this report are provisional and subject to change.

Case	County	Age	Gender	Travel related	Travel detail	Contact with a confirmed case	Jurisdiction	Date case counted
44,256	Manatee	39	Male	No		Yes	FL resident	05/27/20
44,257	Manatee	24	Female	No		Yes	FL resident	05/27/20
44,258	Manatee	86	Male	No		Yes	FL resident	05/27/20
44,259	Manatee	88	Male	No		No	FL resident	05/28/20
44,260	Manatee	95	Male	No		Yes	FL resident	05/28/20
44,261	Manatee	28	Male	No		Yes	FL resident	05/28/20
44,262	Manatee	49	Female	Unknown		No	FL resident	05/28/20
44,263	Manatee	21	Male	No		No	FL resident	05/28/20
44,264	Manatee	56	Female	No		Yes	FL resident	05/28/20
44,265	Manatee	63	Female	No		Yes	FL resident	05/28/20
44,266	Manatee	49	Female	No		Yes	FL resident	05/28/20
44,267	Manatee	40	Male	No		Yes	FL resident	05/28/20
44,268	Manatee	17	Female	No		Yes	FL resident	05/28/20
44,269	Manatee	45	Male	No		Yes	FL resident	05/28/20
44,270	Manatee	83	Female	No		No	FL resident	05/28/20
44,271	Manatee	31	Male	No		No	FL resident	05/28/20
44,272	Manatee	60	Female	No		No	FL resident	05/28/20
44,273	Manatee	34	Male	No		No	FL resident	05/28/20
44,274	Manatee	59	Female	No		No	FL resident	05/28/20
44,275	Manatee	32	Male	No		Yes	FL resident	05/29/20
44,276	Manatee	27	Male	No		No	FL resident	05/29/20
44,277	Manatee	19	Female	No		Yes	FL resident	05/29/20
44,278	Manatee	21	Male	No		No	FL resident	05/29/20
44,279	Manatee	63	Male	No		No	FL resident	05/29/20
44,280	Manatee	19	Male	No		No	FL resident	05/29/20
44,281	Manatee	22	Female	No		Yes	FL resident	05/29/20
44,282	Manatee	34	Female	No		Yes	FL resident	05/29/20
44,283	Manatee	38	Female	No		Yes	FL resident	05/29/20
44,284	Manatee	31	Female	No		No	FL resident	05/29/20
44,285	Manatee	67	Female	No		No	FL resident	05/29/20
44,286	Manatee	41	Female	No		Yes	FL resident	05/29/20
44,287	Manatee	78	Male	No		No	FL resident	05/30/20
44,288	Manatee	100	Female	No		No	FL resident	05/30/20
44,289	Manatee	58	Female	No		Yes	FL resident	05/30/20
44,290	Manatee	33	Female	No		No	FL resident	05/30/20
44,291	Manatee	29	Male	No		No	FL resident	05/30/20
44,292	Manatee	30	Male	No		Yes	FL resident	05/30/20
44,293	Manatee	0	Female	No		Yes	FL resident	05/30/20
44,294	Manatee	47	Female	No		No	FL resident	05/30/20
44,295	Manatee	26	Female	No		Yes	FL resident	05/30/20
44,296	Manatee	69	Female	No		No	FL resident	05/30/20
44,297	Manatee	66	Male	No		No	FL resident	05/30/20
44,298	Manatee	57	Male	No		No	FL resident	05/31/20
44,299	Manatee	61	Female	No		Yes	FL resident	05/31/20
44,300	Manatee	15	Female	No		Yes	FL resident	05/31/20
44,301	Manatee	29	Male	No		Yes	FL resident	05/31/20
44,302	Manatee	23	Male	No		Yes	FL resident	05/31/20
44,303	Manatee	5	Male	No		Yes	FL resident	05/31/20
44,304	Manatee	58	Female	No		No	FL resident	05/31/20
44,305	Manatee	31	Female	No		Yes	FL resident	05/31/20
44,306	Manatee	46	Female	No		No	FL resident	05/31/20
44,307	Manatee	41	Male	No		No	FL resident	05/31/20
44,308	Manatee	40	Male	No		No	FL resident	05/31/20
44,309	Manatee	49	Female	No		Yes	FL resident	05/31/20
44,310	Manatee	22	Male	No		Unknown	FL resident	05/31/20
44,311	Manatee	35	Male	No		No	FL resident	05/31/20
44,312	Manatee	38	Female	No		No	FL resident	06/01/20
44,313	Manatee	24	Female	No		Yes	FL resident	06/01/20
44,314	Manatee	18	Female	No		Yes	FL resident	06/01/20
44,315	Manatee	21	Female	No		Unknown	FL resident	06/01/20
44,316	Manatee	22	Male	No		No	FL resident	06/01/20
44,317	Manatee	20	Male	No		Yes	FL resident	06/01/20

Coronavirus: line list of cases

Data verified as of Jun 7, 2020 at 10 AM

Data in this report are provisional and subject to change.

Case	County	Age	Gender	Travel related	Travel detail	Contact with a confirmed case	Jurisdiction	Date case counted
44,318	Manatee	31	Female	No		No	FL resident	06/01/20
44,319	Manatee	54	Female	Unknown		Unknown	FL resident	06/01/20
44,320	Manatee	38	Male	No		No	FL resident	06/01/20
44,321	Manatee	15	Female	No		No	FL resident	06/01/20
44,322	Manatee	23	Male	No		No	FL resident	06/01/20
44,323	Manatee	15	Female	No		Yes	FL resident	06/01/20
44,324	Manatee	47	Male	No		Yes	FL resident	06/01/20
44,325	Manatee	54	Female	No		No	FL resident	06/01/20
44,326	Manatee	27	Male	Unknown		Unknown	FL resident	06/01/20
44,327	Manatee	36	Female	No		Unknown	FL resident	06/01/20
44,328	Manatee	25	Female	No		No	FL resident	06/02/20
44,329	Manatee	89	Female	No		No	FL resident	06/02/20
44,330	Manatee	33	Female	No		No	FL resident	06/02/20
44,331	Manatee	48	Female	No		Yes	FL resident	06/02/20
44,332	Manatee	42	Female	Unknown		Unknown	FL resident	06/02/20
44,333	Manatee	49	Female	Unknown		Unknown	FL resident	06/02/20
44,334	Manatee	42	Female	No		No	FL resident	06/02/20
44,335	Manatee	69	Female	No		No	FL resident	06/02/20
44,336	Manatee	8	Male	No		Yes	FL resident	06/02/20
44,337	Manatee	58	Female	No		No	FL resident	06/02/20
44,338	Manatee	35	Male	No		Yes	FL resident	06/02/20
44,339	Manatee	24	Male	No		Yes	FL resident	06/02/20
44,340	Manatee	30	Male	No		No	FL resident	06/02/20
44,341	Manatee	50	Female	No		No	FL resident	06/02/20
44,342	Manatee	19	Male	No		Yes	FL resident	06/02/20
44,343	Manatee	22	Female	No		Unknown	FL resident	06/02/20
44,344	Manatee	58	Female	No		Unknown	FL resident	06/02/20
44,345	Manatee	85	Male	No		Yes	FL resident	06/02/20
44,346	Manatee	66	Male	Unknown			FL resident	06/03/20
44,347	Manatee	27	Male	No		No	FL resident	06/03/20
44,348	Manatee	29	Male	No		No	FL resident	06/03/20
44,349	Manatee	28	Male	No		No	FL resident	06/03/20
44,350	Manatee	47	Male	No		No	FL resident	06/03/20
44,351	Manatee	20	Male	No			FL resident	06/03/20
44,352	Manatee	38	Male	No			FL resident	06/03/20
44,353	Manatee	39	Male	No		No	FL resident	06/03/20
44,354	Manatee	35	Male	No		No	FL resident	06/03/20
44,355	Manatee	31	Male	No			FL resident	06/03/20
44,356	Manatee	72	Male	No		No	FL resident	06/03/20
44,357	Manatee	45	Male	No			FL resident	06/03/20
44,358	Manatee	40	Male	No			FL resident	06/03/20
44,359	Manatee	45	Male	No		No	FL resident	06/03/20
44,360	Manatee	47	Female	No		Yes	FL resident	06/03/20
44,361	Manatee	58	Female	No		No	FL resident	06/03/20
44,362	Manatee	25	Male	No		No	FL resident	06/03/20
44,363	Manatee	52	Male	No		No	FL resident	06/03/20
44,364	Manatee	26	Male	No		No	FL resident	06/03/20
44,365	Manatee	18	Male	No		No	FL resident	06/03/20
44,366	Manatee	43	Male	No		No	FL resident	06/03/20
44,367	Manatee	37	Male	No		No	FL resident	06/03/20
44,368	Manatee	31	Male	No		No	FL resident	06/03/20
44,369	Manatee	64	Male	No		No	FL resident	06/03/20
44,370	Manatee	68	Male	Unknown			FL resident	06/03/20
44,371	Manatee	28	Male	No		No	FL resident	06/03/20
44,372	Manatee	26	Female	No		Yes	FL resident	06/03/20
44,373	Manatee	13	Female	No		Yes	FL resident	06/03/20
44,374	Manatee	43	Male	No		Yes	FL resident	06/03/20
44,375	Manatee	37	Male	No		No	FL resident	06/03/20
44,376	Manatee	50	Male	No		Yes	FL resident	06/03/20
44,377	Manatee	38	Female	No		No	FL resident	06/03/20
44,378	Manatee	39	Male	Unknown		Yes	FL resident	06/03/20
44,379	Manatee	50	Male	No		No	FL resident	06/03/20

Coronavirus: line list of cases

Data verified as of Jun 7, 2020 at 10 AM

Data in this report are provisional and subject to change.

Case	County	Age	Gender	Travel related	Travel detail	Contact with a confirmed case	Jurisdiction	Date case counted
44,380	Manatee	34	Male	No		Yes	FL resident	06/03/20
44,381	Manatee	70	Male	No		No	FL resident	06/03/20
44,382	Manatee	50	Male	No		Yes	FL resident	06/03/20
44,383	Manatee	19	Male	No		No	FL resident	06/04/20
44,384	Manatee	39	Male	Unknown			FL resident	06/04/20
44,385	Manatee	91	Male	No		Unknown	FL resident	06/04/20
44,386	Manatee	84	Male	No		Yes	FL resident	06/04/20
44,387	Manatee	52	Female	No		No	FL resident	06/04/20
44,388	Manatee	42	Male	Unknown			FL resident	06/04/20
44,389	Manatee	35	Male	No		No	FL resident	06/04/20
44,390	Manatee	59	Female	Unknown			FL resident	06/04/20
44,391	Manatee	23	Female	No		Yes	FL resident	06/04/20
44,392	Manatee	53	Female	No		Yes	FL resident	06/05/20
44,393	Manatee	42	Male	Unknown			FL resident	06/05/20
44,394	Manatee	59	Female	No		No	FL resident	06/05/20
44,395	Manatee	36	Unknown	Unknown			FL resident	06/05/20
44,396	Manatee	16	Female	Unknown			FL resident	06/05/20
44,397	Manatee	27	Male	Unknown			FL resident	06/05/20
44,398	Manatee	72	Male	Unknown			FL resident	06/05/20
44,399	Manatee	67	Female	Unknown			FL resident	06/05/20
44,400	Manatee	58	Female	No		Yes	FL resident	06/05/20
44,401	Manatee	10	Male	Unknown			FL resident	06/05/20
44,402	Manatee	27	Female	No		Yes	FL resident	06/05/20
44,403	Manatee	60	Male	No		No	FL resident	06/05/20
44,404	Manatee	51	Female	Unknown			FL resident	06/05/20
44,405	Manatee	25	Male	No		No	FL resident	06/05/20
44,406	Manatee	23	Female	No		No	FL resident	06/05/20
44,407	Manatee	8	Male	Unknown			FL resident	06/05/20
44,408	Manatee	40	Male	Unknown		No	FL resident	06/05/20
44,409	Manatee	33	Male	No		No	FL resident	06/05/20
44,410	Manatee	50	Male	Unknown			FL resident	06/05/20
44,411	Manatee	29	Male	No		No	FL resident	06/05/20
44,412	Manatee	57	Male	No		No	FL resident	06/05/20
44,413	Manatee	27	Female	Unknown			FL resident	06/05/20
44,414	Manatee	57	Female	No		No	FL resident	06/05/20
44,415	Manatee	28	Female	No		Yes	FL resident	06/05/20
44,416	Manatee	35	Female	Unknown			FL resident	06/05/20
44,417	Manatee	32	Female	No		No	FL resident	06/05/20
44,418	Manatee	25	Female	No		No	FL resident	06/05/20
44,419	Manatee	59	Female	Unknown			FL resident	06/05/20
44,420	Manatee	15	Male	Unknown			FL resident	06/05/20
44,421	Manatee	44	Female	Unknown			FL resident	06/05/20
44,422	Manatee	26	Male	Unknown			FL resident	06/05/20
44,423	Manatee	34	Male	Unknown			FL resident	06/05/20
44,424	Manatee	32	Female	Unknown			FL resident	06/05/20
44,425	Manatee	50	Male	Unknown			FL resident	06/06/20
44,426	Manatee	64	Female	No		No	FL resident	06/06/20
44,427	Manatee	31	Male	No		No	FL resident	06/06/20
44,428	Manatee	47	Female	No		No	FL resident	06/06/20
44,429	Manatee	34	Male	Unknown			FL resident	06/06/20
44,430	Manatee	47	Male	Unknown			FL resident	06/06/20
44,431	Manatee	59	Male	Unknown			FL resident	06/06/20
44,432	Manatee	33	Male	Unknown			FL resident	06/06/20
44,433	Manatee	43	Female	Unknown			FL resident	06/06/20
44,434	Manatee	87	Male	Unknown			FL resident	06/06/20
44,435	Manatee	14	Male	Unknown			FL resident	06/06/20
44,436	Manatee	44	Male	Unknown			FL resident	06/06/20
44,437	Manatee	38	Female	Unknown			FL resident	06/06/20
44,438	Manatee	25	Male	Unknown			FL resident	06/07/20
44,439	Manatee	7	Female	Unknown			FL resident	06/07/20
44,440	Manatee	89	Female	No		No	Non-FL resident	04/04/20
44,441	Manatee	68	Male	No		Yes	Non-FL resident	04/09/20

Coronavirus: line list of cases

Data verified as of Jun 7, 2020 at 10 AM

Data in this report are provisional and subject to change.

Case	County	Age	Gender	Travel related	Travel detail	Contact with a confirmed case	Jurisdiction	Date case counted
44,442	Manatee	78	Male	No		No	Non-FL resident	04/15/20
44,443	Manatee	87	Female	Unknown		Unknown	Non-FL resident	04/30/20
44,444	Manatee	31	Female	Yes	FL; IL	No	Non-FL resident	05/18/20
44,445	Manatee	32	Male	No		Yes	Non-FL resident	05/20/20
44,446	Manatee	81	Female	No		No	Non-FL resident	05/23/20
44,447	Manatee	30	Female	No		Unknown	Non-FL resident	06/01/20
44,448	Manatee	38	Male	No		Yes	Non-FL resident	06/04/20
44,449	Marion	68	Male	Yes	WI	Unknown	FL resident	03/21/20
44,450	Marion	59	Female	No		No	FL resident	03/21/20
44,451	Marion	48	Female	Yes	FL; IRELAND	Yes	FL resident	03/22/20
44,452	Marion	40	Female	Yes	UNITED KINGDOM	No	FL resident	03/23/20
44,453	Marion	62	Male	Yes	FL; TX	Unknown	FL resident	03/24/20
44,454	Marion	49	Female	Yes	NY	No	FL resident	03/26/20
44,455	Marion	28	Female	Yes	UNITED KINGDOM	Yes	FL resident	03/26/20
44,456	Marion	30	Female	Yes	FL; SC	No	FL resident	03/26/20
44,457	Marion	88	Male	Yes	GERMANY	Unknown	FL resident	03/27/20
44,458	Marion	46	Female	Yes	NJ; NY	Yes	FL resident	03/27/20
44,459	Marion	25	Male	Yes	NJ; NY	Yes	FL resident	03/27/20
44,460	Marion	49	Female	Yes	NJ; NY	Yes	FL resident	03/27/20
44,461	Marion	19	Female	Yes	NJ; NY	Yes	FL resident	03/27/20
44,462	Marion	19	Female	Yes	NJ; NY	Yes	FL resident	03/28/20
44,463	Marion	65	Female	No		Yes	FL resident	03/28/20
44,464	Marion	70	Male	Yes	PUERTO RICO	Unknown	FL resident	03/28/20
44,465	Marion	74	Male	No		No	FL resident	03/28/20
44,466	Marion	21	Male	No		Yes	FL resident	03/29/20
44,467	Marion	28	Female	No		Unknown	FL resident	03/29/20
44,468	Marion	57	Female	Yes	FL; NY	No	FL resident	03/29/20
44,469	Marion	59	Female	Yes	TURKEY	Yes	FL resident	03/29/20
44,470	Marion	52	Male	No		Yes	FL resident	03/30/20
44,471	Marion	26	Male	No		Yes	FL resident	03/31/20
44,472	Marion	53	Male	No		No	FL resident	03/31/20
44,473	Marion	66	Female	No		Yes	FL resident	03/31/20
44,474	Marion	36	Female	Yes	FL; NY	Yes	FL resident	03/31/20
44,475	Marion	48	Female	No		Yes	FL resident	03/31/20
44,476	Marion	58	Male	No		Yes	FL resident	04/01/20
44,477	Marion	63	Male	No		Yes	FL resident	04/01/20
44,478	Marion	33	Male	Yes	FL; MEXICO	Yes	FL resident	04/01/20
44,479	Marion	72	Male	No		No	FL resident	04/01/20
44,480	Marion	64	Male	No		Yes	FL resident	04/02/20
44,481	Marion	53	Female	No		Yes	FL resident	04/02/20
44,482	Marion	63	Male	No		No	FL resident	04/03/20
44,483	Marion	35	Male	No		Unknown	FL resident	04/03/20
44,484	Marion	59	Female	No		No	FL resident	04/03/20
44,485	Marion	38	Female	Yes	UNITED KINGDOM	Yes	FL resident	04/03/20
44,486	Marion	37	Male	Yes	GA	Yes	FL resident	04/04/20
44,487	Marion	49	Female	No		Unknown	FL resident	04/04/20
44,488	Marion	56	Female	Unknown		Yes	FL resident	04/04/20
44,489	Marion	61	Male	Yes	GA	Yes	FL resident	04/04/20
44,490	Marion	46	Female	No		Yes	FL resident	04/04/20
44,491	Marion	72	Female	Yes	CA	Unknown	FL resident	04/04/20
44,492	Marion	53	Female	No		Unknown	FL resident	04/05/20
44,493	Marion	77	Male	No		No	FL resident	04/05/20
44,494	Marion	69	Female	Yes	MD	Yes	FL resident	04/05/20
44,495	Marion	36	Male	No		Unknown	FL resident	04/05/20
44,496	Marion	42	Female	Yes	NY	Unknown	FL resident	04/05/20
44,497	Marion	29	Female	No		Yes	FL resident	04/05/20
44,498	Marion	26	Female	No		Yes	FL resident	04/06/20
44,499	Marion	29	Female	No		No	FL resident	04/06/20
44,500	Marion	44	Female	No		Yes	FL resident	04/06/20
44,501	Marion	44	Female	Yes	MOROCCO; UNITED KINGDOM	Yes	FL resident	04/06/20
44,502	Marion	51	Male	No		Yes	FL resident	04/06/20
44,503	Marion	63	Male	Yes	NY	Yes	FL resident	04/06/20

Coronavirus: line list of cases

Data verified as of Jun 7, 2020 at 10 AM

Data in this report are provisional and subject to change.

Case	County	Age	Gender	Travel related	Travel detail	Contact with a confirmed case	Jurisdiction	Date case counted
44,504	Marion	83	Male	No		Unknown	FL resident	04/07/20
44,505	Marion	39	Female	No		Unknown	FL resident	04/07/20
44,506	Marion	54	Male	No		Yes	FL resident	04/07/20
44,507	Marion	57	Male	No		Yes	FL resident	04/07/20
44,508	Marion	39	Female	No		Unknown	FL resident	04/07/20
44,509	Marion	41	Female	No		Unknown	FL resident	04/07/20
44,510	Marion	34	Female	Unknown		Unknown	FL resident	04/07/20
44,511	Marion	49	Female	No		Yes	FL resident	04/07/20
44,512	Marion	55	Female	Unknown		Yes	FL resident	04/08/20
44,513	Marion	52	Male	Unknown		No	FL resident	04/08/20
44,514	Marion	36	Male	No		Yes	FL resident	04/08/20
44,515	Marion	40	Male	No		Yes	FL resident	04/08/20
44,516	Marion	43	Female	Yes	NC	Yes	FL resident	04/08/20
44,517	Marion	31	Female	No		Yes	FL resident	04/08/20
44,518	Marion	40	Male	Yes	IL; WI	Unknown	FL resident	04/08/20
44,519	Marion	45	Male	No		Yes	FL resident	04/08/20
44,520	Marion	61	Female	No		Yes	FL resident	04/09/20
44,521	Marion	57	Female	No		Yes	FL resident	04/09/20
44,522	Marion	59	Female	No		Unknown	FL resident	04/09/20
44,523	Marion	53	Male	Yes	MEXICO	No	FL resident	04/09/20
44,524	Marion	48	Male	No		No	FL resident	04/09/20
44,525	Marion	48	Female	No		No	FL resident	04/09/20
44,526	Marion	54	Female	Yes	GA	Yes	FL resident	04/09/20
44,527	Marion	48	Male	No		Unknown	FL resident	04/09/20
44,528	Marion	55	Female	Unknown		Yes	FL resident	04/10/20
44,529	Marion	61	Female	Yes	NY	Yes	FL resident	04/10/20
44,530	Marion	72	Male	No		Yes	FL resident	04/11/20
44,531	Marion	79	Female	Yes	NY	Yes	FL resident	04/11/20
44,532	Marion	59	Female	No		No	FL resident	04/11/20
44,533	Marion	28	Male	No		Yes	FL resident	04/11/20
44,534	Marion	60	Female	No		Yes	FL resident	04/11/20
44,535	Marion	65	Male	No		Yes	FL resident	04/11/20
44,536	Marion	56	Male	No		Yes	FL resident	04/11/20
44,537	Marion	40	Female	No		Yes	FL resident	04/11/20
44,538	Marion	48	Female	No		Unknown	FL resident	04/12/20
44,539	Marion	28	Female	No		Yes	FL resident	04/12/20
44,540	Marion	23	Male	No		Unknown	FL resident	04/13/20
44,541	Marion	69	Male	No		Yes	FL resident	04/13/20
44,542	Marion	63	Male	Unknown		No	FL resident	04/13/20
44,543	Marion	54	Male	No		Yes	FL resident	04/13/20
44,544	Marion	35	Male	No		No	FL resident	04/13/20
44,545	Marion	36	Female	No		No	FL resident	04/13/20
44,546	Marion	2	Male	No		Yes	FL resident	04/13/20
44,547	Marion	61	Male	Unknown		Yes	FL resident	04/14/20
44,548	Marion	49	Male	Unknown		Yes	FL resident	04/14/20
44,549	Marion	84	Female	No		Unknown	FL resident	04/14/20
44,550	Marion	86	Female	No		Yes	FL resident	04/15/20
44,551	Marion	20	Male	No		No	FL resident	04/15/20
44,552	Marion	40	Female	No		Yes	FL resident	04/16/20
44,553	Marion	50	Male	No		No	FL resident	04/16/20
44,554	Marion	31	Female	No		Yes	FL resident	04/16/20
44,555	Marion	64	Female	No		No	FL resident	04/16/20
44,556	Marion	63	Male	No		Yes	FL resident	04/16/20
44,557	Marion	60	Female	No		Yes	FL resident	04/16/20
44,558	Marion	51	Female	No		Yes	FL resident	04/16/20
44,559	Marion	29	Male	No		Yes	FL resident	04/16/20
44,560	Marion	69	Female	No		No	FL resident	04/17/20
44,561	Marion	63	Male	No		Yes	FL resident	04/17/20
44,562	Marion	22	Male	No		No	FL resident	04/17/20
44,563	Marion	24	Female	Unknown		No	FL resident	04/17/20
44,564	Marion	38	Male	No		Yes	FL resident	04/18/20
44,565	Marion	74	Male	No		No	FL resident	04/19/20

Coronavirus: line list of cases

Data verified as of Jun 7, 2020 at 10 AM

Data in this report are provisional and subject to change.

Case	County	Age	Gender	Travel related	Travel detail	Contact with a confirmed case	Jurisdiction	Date case counted
44,566	Marion	74	Female	No		Yes	FL resident	04/19/20
44,567	Marion	64	Male	No		No	FL resident	04/19/20
44,568	Marion	77	Male	Unknown		Unknown	FL resident	04/19/20
44,569	Marion	42	Male	No		Yes	FL resident	04/20/20
44,570	Marion	65	Female	No		No	FL resident	04/20/20
44,571	Marion	32	Female	No		Yes	FL resident	04/20/20
44,572	Marion	31	Male	No		No	FL resident	04/20/20
44,573	Marion	63	Female	No		Yes	FL resident	04/20/20
44,574	Marion	54	Female	No		Yes	FL resident	04/20/20
44,575	Marion	58	Female	No		Yes	FL resident	04/20/20
44,576	Marion	71	Female	No		Yes	FL resident	04/22/20
44,577	Marion	31	Female	Yes	NY	Yes	FL resident	04/22/20
44,578	Marion	35	Male	No		Yes	FL resident	04/22/20
44,579	Marion	7	Male	No		Yes	FL resident	04/22/20
44,580	Marion	73	Female	No		Yes	FL resident	04/22/20
44,581	Marion	39	Female	No		No	FL resident	04/23/20
44,582	Marion	96	Female	No		Yes	FL resident	04/23/20
44,583	Marion	85	Female	No		Yes	FL resident	04/23/20
44,584	Marion	42	Female	No		Yes	FL resident	04/23/20
44,585	Marion	61	Female	No		Yes	FL resident	04/23/20
44,586	Marion	58	Female	No		Yes	FL resident	04/23/20
44,587	Marion	27	Male	No		Yes	FL resident	04/23/20
44,588	Marion	44	Female	No		Yes	FL resident	04/23/20
44,589	Marion	53	Female	No		Yes	FL resident	04/23/20
44,590	Marion	60	Female	No		Yes	FL resident	04/23/20
44,591	Marion	52	Female	Yes	FL; LA	Yes	FL resident	04/24/20
44,592	Marion	50	Female	No		Yes	FL resident	04/24/20
44,593	Marion	32	Male	No		Yes	FL resident	04/24/20
44,594	Marion	21	Female	No		No	FL resident	04/24/20
44,595	Marion	31	Male	No		Yes	FL resident	04/24/20
44,596	Marion	79	Male	No		Yes	FL resident	04/24/20
44,597	Marion	63	Male	No		Yes	FL resident	04/25/20
44,598	Marion	23	Female	No		No	FL resident	04/27/20
44,599	Marion	55	Male	Unknown		Unknown	FL resident	04/27/20
44,600	Marion	21	Female	No		Yes	FL resident	04/27/20
44,601	Marion	60	Male	No		Yes	FL resident	04/27/20
44,602	Marion	73	Female	No		Yes	FL resident	04/27/20
44,603	Marion	74	Male	No		Yes	FL resident	04/27/20
44,604	Marion	47	Male	Yes	FL; NC	Yes	FL resident	04/27/20
44,605	Marion	42	Female	No		No	FL resident	04/27/20
44,606	Marion	50	Female	No		Yes	FL resident	04/27/20
44,607	Marion	75	Male	No		Unknown	FL resident	04/28/20
44,608	Marion	23	Female	No		Yes	FL resident	04/28/20
44,609	Marion	28	Female	No		Yes	FL resident	04/28/20
44,610	Marion	80	Female	Yes	GA; NY; VA	Unknown	FL resident	04/29/20
44,611	Marion	1	Male	No		No	FL resident	04/29/20
44,612	Marion	50	Female	No		No	FL resident	04/29/20
44,613	Marion	71	Female	No		No	FL resident	04/29/20
44,614	Marion	89	Female	No		Yes	FL resident	04/29/20
44,615	Marion	89	Female	No		Unknown	FL resident	04/29/20
44,616	Marion	67	Female	No		Yes	FL resident	04/29/20
44,617	Marion	30	Female	No		Yes	FL resident	04/29/20
44,618	Marion	81	Male	No		No	FL resident	04/29/20
44,619	Marion	45	Male	Unknown		Unknown	FL resident	04/29/20
44,620	Marion	55	Male	Unknown		Unknown	FL resident	04/29/20
44,621	Marion	50	Male	No		Yes	FL resident	04/30/20
44,622	Marion	60	Female	No		Yes	FL resident	04/30/20
44,623	Marion	48	Male	No		Yes	FL resident	04/30/20
44,624	Marion	49	Female	No		Yes	FL resident	05/01/20
44,625	Marion	30	Female	Yes	CA	Unknown	FL resident	05/01/20
44,626	Marion	55	Male	No		Yes	FL resident	05/01/20
44,627	Marion	67	Male	No		No	FL resident	05/01/20

Coronavirus: line list of cases

Data verified as of Jun 7, 2020 at 10 AM

Data in this report are provisional and subject to change.

Case	County	Age	Gender	Travel related	Travel detail	Contact with a confirmed case	Jurisdiction	Date case counted
44,628	Marion	65	Female	Unknown		Yes	FL resident	05/02/20
44,629	Marion	43	Male	Yes	MA	Yes	FL resident	05/03/20
44,630	Marion	33	Male	No		Unknown	FL resident	05/04/20
44,631	Marion	42	Male	No		Yes	FL resident	05/04/20
44,632	Marion	42	Male	No		Yes	FL resident	05/04/20
44,633	Marion	52	Female	No		No	FL resident	05/04/20
44,634	Marion	66	Female	No		No	FL resident	05/04/20
44,635	Marion	39	Male	Yes	NY	Yes	FL resident	05/04/20
44,636	Marion	42	Male	No		No	FL resident	05/04/20
44,637	Marion	80	Female	No		Yes	FL resident	05/05/20
44,638	Marion	27	Female	No		No	FL resident	05/05/20
44,639	Marion	3	Male	No		Yes	FL resident	05/06/20
44,640	Marion	35	Female	No		Yes	FL resident	05/06/20
44,641	Marion	20	Male	No		Yes	FL resident	05/06/20
44,642	Marion	46	Male	No		Yes	FL resident	05/06/20
44,643	Marion	40	Female	No		Yes	FL resident	05/06/20
44,644	Marion	79	Female	No		Yes	FL resident	05/07/20
44,645	Marion	38	Female	No		Yes	FL resident	05/07/20
44,646	Marion	77	Female	No		No	FL resident	05/08/20
44,647	Marion	66	Female	No		No	FL resident	05/08/20
44,648	Marion	0	Female	No		Yes	FL resident	05/08/20
44,649	Marion	8	Male	No		Yes	FL resident	05/09/20
44,650	Marion	43	Male	No		Yes	FL resident	05/09/20
44,651	Marion	80	Male	No		Yes	FL resident	05/09/20
44,652	Marion	97	Female	No		No	FL resident	05/10/20
44,653	Marion	59	Female	No		No	FL resident	05/11/20
44,654	Marion	18	Male	No		Yes	FL resident	05/11/20
44,655	Marion	38	Female	No		Yes	FL resident	05/11/20
44,656	Marion	69	Female	No		No	FL resident	05/11/20
44,657	Marion	36	Female	No		Yes	FL resident	05/12/20
44,658	Marion	34	Female	No		Yes	FL resident	05/12/20
44,659	Marion	20	Female	No		Yes	FL resident	05/12/20
44,660	Marion	27	Female	No		Yes	FL resident	05/12/20
44,661	Marion	66	Male	No		Yes	FL resident	05/14/20
44,662	Marion	59	Female	No		No	FL resident	05/15/20
44,663	Marion	59	Male	No		No	FL resident	05/15/20
44,664	Marion	49	Female	No		No	FL resident	05/16/20
44,665	Marion	22	Female	No		No	FL resident	05/16/20
44,666	Marion	36	Male	No		Yes	FL resident	05/17/20
44,667	Marion	10	Male	No		Yes	FL resident	05/19/20
44,668	Marion	15	Male	No		Yes	FL resident	05/19/20
44,669	Marion	42	Male	No		Yes	FL resident	05/19/20
44,670	Marion	38	Female	No		Yes	FL resident	05/19/20
44,671	Marion	79	Male	Yes	AL	Yes	FL resident	05/20/20
44,672	Marion	46	Male	No		No	FL resident	05/20/20
44,673	Marion	34	Female	No		Yes	FL resident	05/20/20
44,674	Marion	70	Female	No		No	FL resident	05/21/20
44,675	Marion	45	Female	No		No	FL resident	05/21/20
44,676	Marion	44	Female	No		Yes	FL resident	05/23/20
44,677	Marion	36	Male	No		Yes	FL resident	05/23/20
44,678	Marion	43	Female	No		Yes	FL resident	05/23/20
44,679	Marion	46	Female	No		No	FL resident	05/24/20
44,680	Marion	38	Female	No		Yes	FL resident	05/25/20
44,681	Marion	27	Female	No		Yes	FL resident	05/26/20
44,682	Marion	32	Male	No		Yes	FL resident	05/26/20
44,683	Marion	36	Male	No		No	FL resident	05/26/20
44,684	Marion	59	Male	No		No	FL resident	05/27/20
44,685	Marion	42	Male	No		Yes	FL resident	05/28/20
44,686	Marion	66	Female	No		No	FL resident	05/28/20
44,687	Marion	57	Male	No		No	FL resident	05/29/20
44,688	Marion	47	Female	No		Yes	FL resident	05/30/20
44,689	Marion	43	Male	No		Yes	FL resident	05/30/20

Coronavirus: line list of cases

Data verified as of Jun 7, 2020 at 10 AM

Data in this report are provisional and subject to change.

Case	County	Age	Gender	Travel related	Travel detail	Contact with a confirmed case	Jurisdiction	Date case counted
44,690	Marion	50	Female	No		No	FL resident	05/31/20
44,691	Marion	28	Female	No		No	FL resident	05/31/20
44,692	Marion	57	Female	No		Yes	FL resident	06/01/20
44,693	Marion	11	Male	No		Yes	FL resident	06/01/20
44,694	Marion	74	Female	No		Yes	FL resident	06/01/20
44,695	Marion	4	Male	No		Yes	FL resident	06/01/20
44,696	Marion	37	Male	No		Yes	FL resident	06/01/20
44,697	Marion	36	Female	No		Yes	FL resident	06/01/20
44,698	Marion	30	Female	No		No	FL resident	06/02/20
44,699	Marion	76	Female	No		No	FL resident	06/02/20
44,700	Marion	81	Male	No		No	FL resident	06/03/20
44,701	Marion	19	Male	No		No	FL resident	06/03/20
44,702	Marion	42	Male	No		Yes	FL resident	06/03/20
44,703	Marion	58	Female	No		No	FL resident	06/03/20
44,704	Marion	31	Female	No		No	FL resident	06/04/20
44,705	Marion	46	Male	No		Unknown	FL resident	06/04/20
44,706	Marion	50	Male	No		Unknown	FL resident	06/04/20
44,707	Marion	44	Female	No		No	FL resident	06/04/20
44,708	Marion	61	Female	No		No	FL resident	06/04/20
44,709	Marion	30	Female	No		No	FL resident	06/04/20
44,710	Marion	54	Female	No		No	FL resident	06/04/20
44,711	Marion	54	Female	No		No	FL resident	06/04/20
44,712	Marion	19	Female	No		Yes	FL resident	06/04/20
44,713	Marion	69	Female	No		No	FL resident	06/05/20
44,714	Marion	66	Male	No		Yes	FL resident	06/05/20
44,715	Marion	54	Male	No		Yes	FL resident	06/05/20
44,716	Marion	59	Female	No		Yes	FL resident	06/05/20
44,717	Marion	59	Female	No		Yes	FL resident	06/05/20
44,718	Marion	30	Male	No		No	FL resident	06/06/20
44,719	Marion	57	Female	No		Unknown	FL resident	06/06/20
44,720	Marion	62	Male	No		Yes	FL resident	06/06/20
44,721	Marion	76	Female	No		Unknown	FL resident	06/06/20
44,722	Marion	73	Male	No		Unknown	FL resident	06/06/20
44,723	Marion	38	Female	Yes	NY	No	Non-FL resident	03/27/20
44,724	Marion	26	Female	Yes	NY	Unknown	Non-FL resident	04/03/20
44,725	Marion	53	Male	Yes	NH	No	Non-FL resident	04/04/20
44,726	Marion	29	Female	Yes	MI	Unknown	Non-FL resident	05/04/20
44,727	Marion	34	Female	Yes	NV	Yes	Non-FL resident	05/04/20
44,728	Martin	45	Female	Yes	BRAZIL; FL	Unknown	FL resident	03/19/20
44,729	Martin	75	Male	No		No	FL resident	03/22/20
44,730	Martin	69	Female	No		No	FL resident	03/23/20
44,731	Martin	57	Male	No		Unknown	FL resident	03/23/20
44,732	Martin	50	Male	Yes	FL; NC; NY; OH; VA	Yes	FL resident	03/25/20
44,733	Martin	47	Female	Unknown		Yes	FL resident	03/25/20
44,734	Martin	75	Male	Yes	AZ; FL; GA	Unknown	FL resident	03/25/20
44,735	Martin	80	Male	Yes	FL; MEXICO	No	FL resident	03/26/20
44,736	Martin	58	Female	No		Yes	FL resident	03/26/20
44,737	Martin	76	Male	Yes	FL; IN	Yes	FL resident	03/26/20
44,738	Martin	49	Male	Yes	DC; FL; IN	Yes	FL resident	03/26/20
44,739	Martin	44	Female	Yes	CO; FL	Yes	FL resident	03/26/20
44,740	Martin	32	Male	No		Yes	FL resident	03/26/20
44,741	Martin	48	Male	Yes	CA; CO; FL	Yes	FL resident	03/26/20
44,742	Martin	50	Female	No		Yes	FL resident	03/27/20
44,743	Martin	42	Male	Yes	CO; FL	Unknown	FL resident	03/27/20
44,744	Martin	72	Male	Yes	FL; LA	Yes	FL resident	03/27/20
44,745	Martin	62	Male	Yes	FL; NJ	No	FL resident	03/27/20
44,746	Martin	53	Male	Yes	CO; FL; NJ; PA	No	FL resident	03/27/20
44,747	Martin	55	Male	Yes	DC; LA; NY	Unknown	FL resident	03/27/20
44,748	Martin	67	Female	No		Yes	FL resident	03/27/20
44,749	Martin	71	Female	Yes	NY	Yes	FL resident	03/27/20
44,750	Martin	90	Male	No		Yes	FL resident	03/28/20
44,751	Martin	77	Male	Yes	FL; NJ	Yes	FL resident	03/28/20

Coronavirus: line list of cases

Data verified as of Jun 7, 2020 at 10 AM

Data in this report are provisional and subject to change.

Case	County	Age	Gender	Travel related	Travel detail	Contact with a confirmed case	Jurisdiction	Date case counted
44,752	Martin	26	Female	Yes	COLOMBIA; FL; NY; VA	No	FL resident	03/28/20
44,753	Martin	56	Male	Yes	UNITED ARAB EMIRATES	Yes	FL resident	03/28/20
44,754	Martin	78	Female	No		Yes	FL resident	03/30/20
44,755	Martin	54	Male	No		Yes	FL resident	03/30/20
44,756	Martin	59	Male	Yes	FL; NY	Unknown	FL resident	03/31/20
44,757	Martin	45	Female	No		Yes	FL resident	04/01/20
44,758	Martin	62	Female	Yes	FL; MA; NJ; NY	Yes	FL resident	04/01/20
44,759	Martin	61	Male	Yes	FL; NY	No	FL resident	04/01/20
44,760	Martin	62	Female	Yes	FL; ND	Yes	FL resident	04/02/20
44,761	Martin	42	Female	Yes	NICARAGUA	Unknown	FL resident	04/02/20
44,762	Martin	58	Female	Yes	AUSTRALIA; FL; SOUTH AMERICA	No	FL resident	04/02/20
44,763	Martin	69	Male	No		Unknown	FL resident	04/03/20
44,764	Martin	55	Male	No		Yes	FL resident	04/03/20
44,765	Martin	73	Male	No		Yes	FL resident	04/03/20
44,766	Martin	60	Male	Yes	FL; VA	Unknown	FL resident	04/03/20
44,767	Martin	45	Male	No		Yes	FL resident	04/03/20
44,768	Martin	75	Male	No		No	FL resident	04/03/20
44,769	Martin	76	Female	No		Yes	FL resident	04/03/20
44,770	Martin	78	Male	No		Yes	FL resident	04/03/20
44,771	Martin	84	Female	No		Yes	FL resident	04/03/20
44,772	Martin	70	Male	Yes	AL; FL; LA	No	FL resident	04/03/20
44,773	Martin	50	Female	No		Yes	FL resident	04/03/20
44,774	Martin	50	Female	No		No	FL resident	04/04/20
44,775	Martin	30	Female	No		Unknown	FL resident	04/04/20
44,776	Martin	63	Female	No		Yes	FL resident	04/04/20
44,777	Martin	62	Male	No		No	FL resident	04/04/20
44,778	Martin	66	Male	Yes	FL; TX	Yes	FL resident	04/04/20
44,779	Martin	73	Male	No		No	FL resident	04/04/20
44,780	Martin	55	Female	No		Yes	FL resident	04/04/20
44,781	Martin	33	Female	No		No	FL resident	04/04/20
44,782	Martin	83	Male	No		Yes	FL resident	04/04/20
44,783	Martin	64	Male	No		No	FL resident	04/04/20
44,784	Martin	73	Male	No		No	FL resident	04/04/20
44,785	Martin	28	Female	Yes	FL; UNITED KINGDOM	Yes	FL resident	04/04/20
44,786	Martin	22	Female	Yes	BAHAMAS; FL	Unknown	FL resident	04/04/20
44,787	Martin	82	Male	No		No	FL resident	04/04/20
44,788	Martin	22	Female	Yes	CANADA; FL	Yes	FL resident	04/04/20
44,789	Martin	32	Male	No		Yes	FL resident	04/04/20
44,790	Martin	72	Male	No		No	FL resident	04/05/20
44,791	Martin	64	Female	Yes	FL; NJ	No	FL resident	04/05/20
44,792	Martin	58	Male	Yes	CO; FL	No	FL resident	04/05/20
44,793	Martin	58	Male	Unknown		No	FL resident	04/05/20
44,794	Martin	58	Female	Yes	BRAZIL; FL; MI; NY; VA	Unknown	FL resident	04/05/20
44,795	Martin	43	Male	No		No	FL resident	04/05/20
44,796	Martin	75	Female	No		No	FL resident	04/05/20
44,797	Martin	67	Male	Yes	U.S. VIRGIN ISLANDS	Unknown	FL resident	04/05/20
44,798	Martin	56	Female	Yes	FL; UNITED ARAB EMIRATES	No	FL resident	04/05/20
44,799	Martin	72	Male	No		Yes	FL resident	04/05/20
44,800	Martin	76	Female	No		No	FL resident	04/05/20
44,801	Martin	60	Female	Yes	CT; ISRAEL; NJ; PORTUGAL	Unknown	FL resident	04/06/20
44,802	Martin	63	Male	Yes	COLOMBIA; FL; PERU	Unknown	FL resident	04/06/20
44,803	Martin	51	Male	Yes	FL; NY	Yes	FL resident	04/06/20
44,804	Martin	60	Female	Yes	COLOMBIA; FL; PERU	No	FL resident	04/06/20
44,805	Martin	51	Female	No		Yes	FL resident	04/06/20
44,806	Martin	60	Male	Yes	NY	Yes	FL resident	04/06/20
44,807	Martin	77	Male	No		No	FL resident	04/06/20
44,808	Martin	68	Male	No		No	FL resident	04/06/20
44,809	Martin	61	Male	Yes	BAHAMAS	Yes	FL resident	04/06/20
44,810	Martin	50	Male	No		Yes	FL resident	04/06/20
44,811	Martin	30	Male	No		No	FL resident	04/06/20
44,812	Martin	77	Male	No		Yes	FL resident	04/06/20
44,813	Martin	65	Female	No		No	FL resident	04/06/20

Coronavirus: line list of cases

Data verified as of Jun 7, 2020 at 10 AM

Data in this report are provisional and subject to change.

Case	County	Age	Gender	Travel related	Travel detail	Contact with a confirmed case	Jurisdiction	Date case counted
44,814	Martin	49	Male	No		No	FL resident	04/06/20
44,815	Martin	25	Female	Yes	NY	No	FL resident	04/06/20
44,816	Martin	27	Male	No		No	FL resident	04/06/20
44,817	Martin	30	Female	No		No	FL resident	04/06/20
44,818	Martin	19	Female	No		No	FL resident	04/06/20
44,819	Martin	70	Male	Yes	FL; UT	No	FL resident	04/07/20
44,820	Martin	60	Female	Yes	AL; FL; LA	Yes	FL resident	04/07/20
44,821	Martin	62	Female	No		No	FL resident	04/07/20
44,822	Martin	42	Female	No		No	FL resident	04/07/20
44,823	Martin	63	Female	No		Yes	FL resident	04/07/20
44,824	Martin	70	Male	No		No	FL resident	04/07/20
44,825	Martin	78	Male	No		No	FL resident	04/07/20
44,826	Martin	92	Female	No		Unknown	FL resident	04/07/20
44,827	Martin	55	Male	Yes	FL; IL; TN	Unknown	FL resident	04/07/20
44,828	Martin	61	Male	No		Unknown	FL resident	04/08/20
44,829	Martin	45	Female	No		No	FL resident	04/08/20
44,830	Martin	34	Male	No		No	FL resident	04/08/20
44,831	Martin	81	Female	No		No	FL resident	04/08/20
44,832	Martin	79	Female	No		No	FL resident	04/09/20
44,833	Martin	64	Male	No		Yes	FL resident	04/10/20
44,834	Martin	89	Male	No		Yes	FL resident	04/10/20
44,835	Martin	88	Male	No		Yes	FL resident	04/10/20
44,836	Martin	75	Female	No		Yes	FL resident	04/10/20
44,837	Martin	91	Female	No		Yes	FL resident	04/10/20
44,838	Martin	92	Male	No		Yes	FL resident	04/10/20
44,839	Martin	72	Female	No		Yes	FL resident	04/11/20
44,840	Martin	76	Male	No		No	FL resident	04/11/20
44,841	Martin	63	Female	No		No	FL resident	04/11/20
44,842	Martin	62	Male	No		No	FL resident	04/11/20
44,843	Martin	21	Female	Yes	DOMINICAN REPUBLIC; FL; SC	No	FL resident	04/12/20
44,844	Martin	57	Male	No		No	FL resident	04/12/20
44,845	Martin	77	Male	No		Unknown	FL resident	04/13/20
44,846	Martin	79	Female	Yes	NC; VA	Yes	FL resident	04/13/20
44,847	Martin	37	Male	No		Yes	FL resident	04/13/20
44,848	Martin	78	Male	No		No	FL resident	04/13/20
44,849	Martin	48	Female	No		Yes	FL resident	04/13/20
44,850	Martin	64	Female	Yes	FL; TX	Yes	FL resident	04/13/20
44,851	Martin	71	Male	Yes	CT; FL	Unknown	FL resident	04/14/20
44,852	Martin	52	Female	No		Yes	FL resident	04/14/20
44,853	Martin	38	Male	No		Unknown	FL resident	04/15/20
44,854	Martin	39	Male	Yes	CA; NY	Unknown	FL resident	04/15/20
44,855	Martin	39	Male	No		Yes	FL resident	04/15/20
44,856	Martin	24	Female	No		Yes	FL resident	04/15/20
44,857	Martin	49	Female	No		Yes	FL resident	04/16/20
44,858	Martin	67	Male	No		Unknown	FL resident	04/16/20
44,859	Martin	21	Male	No		Yes	FL resident	04/17/20
44,860	Martin	38	Female	No		Yes	FL resident	04/17/20
44,861	Martin	24	Male	No		Yes	FL resident	04/17/20
44,862	Martin	25	Male	No		Yes	FL resident	04/17/20
44,863	Martin	20	Female	No		Yes	FL resident	04/17/20
44,864	Martin	55	Male	No		Yes	FL resident	04/18/20
44,865	Martin	44	Male	No		Yes	FL resident	04/18/20
44,866	Martin	35	Male	No		Yes	FL resident	04/18/20
44,867	Martin	41	Male	No		Unknown	FL resident	04/18/20
44,868	Martin	44	Female	No		Yes	FL resident	04/19/20
44,869	Martin	35	Male	No		Yes	FL resident	04/19/20
44,870	Martin	49	Female	No		Yes	FL resident	04/19/20
44,871	Martin	37	Female	No		Yes	FL resident	04/20/20
44,872	Martin	71	Female	No		Yes	FL resident	04/20/20
44,873	Martin	34	Male	No		Yes	FL resident	04/20/20
44,874	Martin	35	Female	No		No	FL resident	04/21/20
44,875	Martin	3	Male	No		Yes	FL resident	04/21/20

Coronavirus: line list of cases

Data verified as of Jun 7, 2020 at 10 AM

Data in this report are provisional and subject to change.

Case	County	Age	Gender	Travel related	Travel detail	Contact with a confirmed case	Jurisdiction	Date case counted
44,876	Martin	48	Male	No		Yes	FL resident	04/21/20
44,877	Martin	52	Female	No		Yes	FL resident	04/21/20
44,878	Martin	8	Male	No		Yes	FL resident	04/21/20
44,879	Martin	79	Male	No		Unknown	FL resident	04/22/20
44,880	Martin	56	Female	Yes	FL; NY	Yes	FL resident	04/22/20
44,881	Martin	61	Female	No		Yes	FL resident	04/23/20
44,882	Martin	52	Female	No		Unknown	FL resident	04/23/20
44,883	Martin	34	Male	No		Yes	FL resident	04/23/20
44,884	Martin	31	Male	No		Yes	FL resident	04/23/20
44,885	Martin	31	Female	No		No	FL resident	04/23/20
44,886	Martin	53	Male	No		Yes	FL resident	04/23/20
44,887	Martin	21	Male	No		No	FL resident	04/25/20
44,888	Martin	39	Female	No		Unknown	FL resident	04/25/20
44,889	Martin	45	Female	No		Yes	FL resident	04/25/20
44,890	Martin	53	Male	No		Yes	FL resident	04/25/20
44,891	Martin	45	Male	No		Yes	FL resident	04/25/20
44,892	Martin	76	Male	No		Yes	FL resident	04/25/20
44,893	Martin	35	Male	No		Yes	FL resident	04/26/20
44,894	Martin	38	Male	No		No	FL resident	04/26/20
44,895	Martin	18	Male	No		Yes	FL resident	04/26/20
44,896	Martin	45	Female	No		Yes	FL resident	04/26/20
44,897	Martin	31	Male	No		Yes	FL resident	04/26/20
44,898	Martin	53	Male	No		Yes	FL resident	04/26/20
44,899	Martin	24	Female	No		Yes	FL resident	04/26/20
44,900	Martin	49	Female	No		Yes	FL resident	04/26/20
44,901	Martin	59	Male	Yes	FL; MN	No	FL resident	04/26/20
44,902	Martin	60	Male	No		Unknown	FL resident	04/27/20
44,903	Martin	33	Female	Yes	NY	Yes	FL resident	04/27/20
44,904	Martin	55	Male	Unknown		Unknown	FL resident	04/28/20
44,905	Martin	54	Male	No		Yes	FL resident	04/29/20
44,906	Martin	2	Female	No		No	FL resident	04/29/20
44,907	Martin	51	Female	No		Yes	FL resident	04/29/20
44,908	Martin	78	Male	No		No	FL resident	04/29/20
44,909	Martin	46	Female	No		No	FL resident	04/29/20
44,910	Martin	27	Male	No		No	FL resident	04/30/20
44,911	Martin	33	Male	No		Yes	FL resident	04/30/20
44,912	Martin	60	Female	No		Yes	FL resident	04/30/20
44,913	Martin	22	Female	No		Yes	FL resident	04/30/20
44,914	Martin	81	Male	No		Yes	FL resident	04/30/20
44,915	Martin	71	Female	No		No	FL resident	05/01/20
44,916	Martin	70	Male	No		Yes	FL resident	05/01/20
44,917	Martin	21	Male	No		No	FL resident	05/02/20
44,918	Martin	36	Female	No		Yes	FL resident	05/02/20
44,919	Martin	31	Female	No		Yes	FL resident	05/02/20
44,920	Martin	16	Male	No		Yes	FL resident	05/03/20
44,921	Martin	34	Female	No		Yes	FL resident	05/03/20
44,922	Martin	43	Female	No		Yes	FL resident	05/03/20
44,923	Martin	8	Male	No		Yes	FL resident	05/03/20
44,924	Martin	38	Female	No		No	FL resident	05/03/20
44,925	Martin	3	Female	No		Yes	FL resident	05/03/20
44,926	Martin	11	Female	No		Yes	FL resident	05/03/20
44,927	Martin	8	Female	No		Yes	FL resident	05/03/20
44,928	Martin	3	Female	No		Yes	FL resident	05/03/20
44,929	Martin	56	Female	No		Yes	FL resident	05/03/20
44,930	Martin	27	Female	No		Yes	FL resident	05/03/20
44,931	Martin	41	Female	No		No	FL resident	05/03/20
44,932	Martin	50	Male	Yes	FL; PA	Yes	FL resident	05/03/20
44,933	Martin	58	Male	No		Yes	FL resident	05/04/20
44,934	Martin	45	Male	Yes	TX	No	FL resident	05/04/20
44,935	Martin	33	Male	No		Yes	FL resident	05/04/20
44,936	Martin	89	Male	No		Yes	FL resident	05/04/20
44,937	Martin	24	Male	No		Unknown	FL resident	05/05/20

Coronavirus: line list of cases

Data verified as of Jun 7, 2020 at 10 AM

Data in this report are provisional and subject to change.

Case	County	Age	Gender	Travel related	Travel detail	Contact with a confirmed case	Jurisdiction	Date case counted
44,938	Martin	37	Male	No		No	FL resident	05/05/20
44,939	Martin	39	Female	No		Unknown	FL resident	05/05/20
44,940	Martin	26	Female	No		No	FL resident	05/05/20
44,941	Martin	21	Male	No		Yes	FL resident	05/05/20
44,942	Martin	38	Male	No		Yes	FL resident	05/05/20
44,943	Martin	42	Male	No		Unknown	FL resident	05/06/20
44,944	Martin	39	Male	No		Yes	FL resident	05/06/20
44,945	Martin	57	Female	No		Yes	FL resident	05/06/20
44,946	Martin	19	Female	No		Yes	FL resident	05/06/20
44,947	Martin	29	Female	Unknown		Yes	FL resident	05/06/20
44,948	Martin	38	Male	No		Yes	FL resident	05/06/20
44,949	Martin	49	Male	No		Yes	FL resident	05/06/20
44,950	Martin	71	Female	No		No	FL resident	05/06/20
44,951	Martin	18	Female	No		Yes	FL resident	05/07/20
44,952	Martin	56	Male	No		No	FL resident	05/07/20
44,953	Martin	6	Female	No		Unknown	FL resident	05/07/20
44,954	Martin	3	Male	No		Yes	FL resident	05/07/20
44,955	Martin	25	Male	No		Yes	FL resident	05/07/20
44,956	Martin	32	Male	No		Yes	FL resident	05/07/20
44,957	Martin	40	Male	No		Yes	FL resident	05/07/20
44,958	Martin	19	Female	No		Yes	FL resident	05/07/20
44,959	Martin	28	Female	No		No	FL resident	05/07/20
44,960	Martin	37	Female	No		No	FL resident	05/07/20
44,961	Martin	18	Male	No		Yes	FL resident	05/07/20
44,962	Martin	16	Male	No		Yes	FL resident	05/08/20
44,963	Martin	35	Male	No		Yes	FL resident	05/08/20
44,964	Martin	51	Female	No		No	FL resident	05/09/20
44,965	Martin	34	Female	No		Yes	FL resident	05/09/20
44,966	Martin	31	Female	No		Unknown	FL resident	05/09/20
44,967	Martin	19	Male	No		Yes	FL resident	05/09/20
44,968	Martin	24	Male	No		No	FL resident	05/09/20
44,969	Martin	52	Female	No		Yes	FL resident	05/09/20
44,970	Martin	62	Male	No		Yes	FL resident	05/09/20
44,971	Martin	40	Male	No		No	FL resident	05/09/20
44,972	Martin	28	Male	No		Unknown	FL resident	05/09/20
44,973	Martin	80	Male	No		Yes	FL resident	05/10/20
44,974	Martin	54	Male	No		Yes	FL resident	05/10/20
44,975	Martin	39	Male	No		Yes	FL resident	05/10/20
44,976	Martin	40	Female	No		Yes	FL resident	05/10/20
44,977	Martin	64	Female	No		Yes	FL resident	05/10/20
44,978	Martin	42	Female	No		Yes	FL resident	05/11/20
44,979	Martin	33	Male	No		No	FL resident	05/11/20
44,980	Martin	87	Female	No		No	FL resident	05/11/20
44,981	Martin	55	Female	No		No	FL resident	05/11/20
44,982	Martin	34	Male	No		Unknown	FL resident	05/11/20
44,983	Martin	38	Male	No		Yes	FL resident	05/11/20
44,984	Martin	56	Female	No		Yes	FL resident	05/11/20
44,985	Martin	29	Female	No		Yes	FL resident	05/11/20
44,986	Martin	21	Female	No		No	FL resident	05/12/20
44,987	Martin	28	Male	No		No	FL resident	05/12/20
44,988	Martin	56	Female	No		Yes	FL resident	05/12/20
44,989	Martin	19	Female	No		Yes	FL resident	05/12/20
44,990	Martin	23	Female	No		Yes	FL resident	05/12/20
44,991	Martin	50	Female	No		Yes	FL resident	05/12/20
44,992	Martin	49	Male	Unknown			FL resident	05/12/20
44,993	Martin	22	Male	Unknown		Unknown	FL resident	05/12/20
44,994	Martin	56	Female	No		Yes	FL resident	05/13/20
44,995	Martin	34	Male	No		Unknown	FL resident	05/13/20
44,996	Martin	53	Male	Yes	NY	No	FL resident	05/13/20
44,997	Martin	78	Female	No		Unknown	FL resident	05/13/20
44,998	Martin	89	Male	No		Unknown	FL resident	05/14/20
44,999	Martin	52	Female	No		Yes	FL resident	05/14/20

Coronavirus: line list of cases

Data verified as of Jun 7, 2020 at 10 AM

Data in this report are provisional and subject to change.

Case	County	Age	Gender	Travel related	Travel detail	Contact with a confirmed case	Jurisdiction	Date case counted
45,000	Martin	53	Male	No		Yes	FL resident	05/14/20
45,001	Martin	43	Female	No		No	FL resident	05/14/20
45,002	Martin	12	Female	No		Yes	FL resident	05/14/20
45,003	Martin	53	Male	No		Yes	FL resident	05/14/20
45,004	Martin	57	Female	No		Yes	FL resident	05/14/20
45,005	Martin	82	Male	No		Yes	FL resident	05/14/20
45,006	Martin	83	Female	No		Yes	FL resident	05/14/20
45,007	Martin	24	Male	No		Yes	FL resident	05/14/20
45,008	Martin	17	Male	No		Yes	FL resident	05/14/20
45,009	Martin	54	Male	No		No	FL resident	05/14/20
45,010	Martin	47	Female	No		No	FL resident	05/15/20
45,011	Martin	78	Female	No		Yes	FL resident	05/15/20
45,012	Martin	31	Female	No		Yes	FL resident	05/15/20
45,013	Martin	21	Female	No		Yes	FL resident	05/15/20
45,014	Martin	72	Male	Unknown			FL resident	05/16/20
45,015	Martin	64	Male	No		Yes	FL resident	05/16/20
45,016	Martin	27	Female	No		Yes	FL resident	05/16/20
45,017	Martin	49	Female	No		Unknown	FL resident	05/16/20
45,018	Martin	50	Male	Unknown		Yes	FL resident	05/16/20
45,019	Martin	7	Male	No		Yes	FL resident	05/16/20
45,020	Martin	69	Female	No		No	FL resident	05/16/20
45,021	Martin	0	Female	No		Unknown	FL resident	05/16/20
45,022	Martin	4	Female	No		Yes	FL resident	05/16/20
45,023	Martin	53	Female	No		No	FL resident	05/16/20
45,024	Martin	0	Female	No		Yes	FL resident	05/16/20
45,025	Martin	64	Female	No		Yes	FL resident	05/16/20
45,026	Martin	2	Male	No		Yes	FL resident	05/16/20
45,027	Martin	37	Male	No		No	FL resident	05/16/20
45,028	Martin	19	Female	No		Yes	FL resident	05/16/20
45,029	Martin	35	Female	No		Yes	FL resident	05/16/20
45,030	Martin	59	Male	No		No	FL resident	05/16/20
45,031	Martin	36	Female	No		Yes	FL resident	05/16/20
45,032	Martin	32	Male	No		Yes	FL resident	05/16/20
45,033	Martin	2	Female	No		Unknown	FL resident	05/16/20
45,034	Martin	36	Male	No		No	FL resident	05/16/20
45,035	Martin	25	Female	No		No	FL resident	05/16/20
45,036	Martin	42	Female	No		No	FL resident	05/16/20
45,037	Martin	63	Male	No		No	FL resident	05/16/20
45,038	Martin	44	Male	No		Yes	FL resident	05/16/20
45,039	Martin	27	Female	No		Yes	FL resident	05/17/20
45,040	Martin	20	Male	No		Yes	FL resident	05/17/20
45,041	Martin	27	Male	No		Yes	FL resident	05/17/20
45,042	Martin	30	Female	No		No	FL resident	05/17/20
45,043	Martin	30	Male	Unknown			FL resident	05/17/20
45,044	Martin	60	Female	No		No	FL resident	05/17/20
45,045	Martin	25	Male	No		Yes	FL resident	05/17/20
45,046	Martin	14	Male	No		No	FL resident	05/17/20
45,047	Martin	35	Female	No			FL resident	05/17/20
45,048	Martin	85	Male	No		Yes	FL resident	05/17/20
45,049	Martin	38	Male	No		Unknown	FL resident	05/18/20
45,050	Martin	34	Male	No		Unknown	FL resident	05/18/20
45,051	Martin	0	Female	No		Yes	FL resident	05/18/20
45,052	Martin	16	Male	No		Yes	FL resident	05/18/20
45,053	Martin	39	Male	No		Unknown	FL resident	05/18/20
45,054	Martin	48	Female	No		Yes	FL resident	05/18/20
45,055	Martin	18	Male	No		Yes	FL resident	05/18/20
45,056	Martin	21	Male	No		No	FL resident	05/18/20
45,057	Martin	14	Female	No		Yes	FL resident	05/18/20
45,058	Martin	35	Male	No		No	FL resident	05/18/20
45,059	Martin	14	Male	No		Yes	FL resident	05/18/20
45,060	Martin	23	Female	No		Yes	FL resident	05/18/20
45,061	Martin	47	Male	No		Yes	FL resident	05/18/20

Coronavirus: line list of cases

Data verified as of Jun 7, 2020 at 10 AM

Data in this report are provisional and subject to change.

Case	County	Age	Gender	Travel related	Travel detail	Contact with a confirmed case	Jurisdiction	Date case counted
45,062	Martin	6	Female	No		Yes	FL resident	05/18/20
45,063	Martin	69	Male	No		No	FL resident	05/18/20
45,064	Martin	4	Female	No		Yes	FL resident	05/18/20
45,065	Martin	59	Female	No		Yes	FL resident	05/18/20
45,066	Martin	16	Male	No		Yes	FL resident	05/18/20
45,067	Martin	8	Female	No		Yes	FL resident	05/18/20
45,068	Martin	33	Male	No		Yes	FL resident	05/18/20
45,069	Martin	18	Male	No		No	FL resident	05/18/20
45,070	Martin		Unknown	Unknown			FL resident	05/18/20
45,071	Martin	23	Male	No		Yes	FL resident	05/18/20
45,072	Martin	63	Male	No		Yes	FL resident	05/18/20
45,073	Martin	54	Female	No		Yes	FL resident	05/18/20
45,074	Martin	41	Female	No		Yes	FL resident	05/18/20
45,075	Martin	24	Male	No		Yes	FL resident	05/18/20
45,076	Martin	14	Male	No		Yes	FL resident	05/18/20
45,077	Martin	41	Female	No		Yes	FL resident	05/18/20
45,078	Martin	35	Female	No		Unknown	FL resident	05/18/20
45,079	Martin	89	Female	No		Yes	FL resident	05/18/20
45,080	Martin	18	Male	No		Yes	FL resident	05/18/20
45,081	Martin	39	Male	No		No	FL resident	05/18/20
45,082	Martin	38	Male	No		Yes	FL resident	05/18/20
45,083	Martin	1	Female	No		Yes	FL resident	05/18/20
45,084	Martin	56	Male	No		No	FL resident	05/18/20
45,085	Martin	48	Female	No		Yes	FL resident	05/18/20
45,086	Martin	25	Female	No		Yes	FL resident	05/18/20
45,087	Martin	39	Male	No		Yes	FL resident	05/18/20
45,088	Martin	47	Male	No		Yes	FL resident	05/18/20
45,089	Martin	61	Female	Unknown		Unknown	FL resident	05/18/20
45,090	Martin	19	Female	No		Yes	FL resident	05/18/20
45,091	Martin	68	Male	No		Unknown	FL resident	05/18/20
45,092	Martin	35	Female	No		Yes	FL resident	05/18/20
45,093	Martin	29	Female	No		Yes	FL resident	05/18/20
45,094	Martin	37	Male	No		Yes	FL resident	05/19/20
45,095	Martin	14	Male	No		Yes	FL resident	05/19/20
45,096	Martin	4	Male	No		Yes	FL resident	05/19/20
45,097	Martin	28	Male	No		No	FL resident	05/19/20
45,098	Martin	6	Female	No		Yes	FL resident	05/19/20
45,099	Martin	27	Male	No		Unknown	FL resident	05/19/20
45,100	Martin	27	Female	No		Yes	FL resident	05/19/20
45,101	Martin	4	Male	No		Yes	FL resident	05/19/20
45,102	Martin	31	Female	No		Yes	FL resident	05/19/20
45,103	Martin	4	Female	No		Yes	FL resident	05/19/20
45,104	Martin	45	Female	Unknown		Unknown	FL resident	05/19/20
45,105	Martin	39	Female	Unknown		Unknown	FL resident	05/19/20
45,106	Martin	5	Female	No		Yes	FL resident	05/19/20
45,107	Martin	38	Female	No		Unknown	FL resident	05/19/20
45,108	Martin	29	Female	No		Unknown	FL resident	05/19/20
45,109	Martin	23	Male	No		Yes	FL resident	05/19/20
45,110	Martin	8	Female	No		Yes	FL resident	05/19/20
45,111	Martin	23	Male	No		Unknown	FL resident	05/19/20
45,112	Martin	18	Male	No		Unknown	FL resident	05/19/20
45,113	Martin	8	Female	No		Yes	FL resident	05/19/20
45,114	Martin	32	Male	No		Unknown	FL resident	05/19/20
45,115	Martin	44	Male	No		Yes	FL resident	05/19/20
45,116	Martin	36	Female	No		Yes	FL resident	05/19/20
45,117	Martin	42	Male	No		Yes	FL resident	05/19/20
45,118	Martin	12	Female	No		Yes	FL resident	05/20/20
45,119	Martin	41	Female	No		Unknown	FL resident	05/20/20
45,120	Martin	4	Male	No		Yes	FL resident	05/20/20
45,121	Martin	48	Male	No		Yes	FL resident	05/20/20
45,122	Martin	11	Male	No		Yes	FL resident	05/20/20
45,123	Martin	3	Male	No		Yes	FL resident	05/20/20

Coronavirus: line list of cases

Data verified as of Jun 7, 2020 at 10 AM

Data in this report are provisional and subject to change.

Case	County	Age	Gender	Travel related	Travel detail	Contact with a confirmed case	Jurisdiction	Date case counted
45,124	Martin	28	Male	No		Yes	FL resident	05/20/20
45,125	Martin	32	Male	No		Yes	FL resident	05/20/20
45,126	Martin	50	Female	No		Yes	FL resident	05/20/20
45,127	Martin	40	Male	No		Unknown	FL resident	05/20/20
45,128	Martin	70	Male	No		Yes	FL resident	05/20/20
45,129	Martin	53	Male	No		Yes	FL resident	05/20/20
45,130	Martin	45	Male	No		Yes	FL resident	05/20/20
45,131	Martin	5	Male	No		Yes	FL resident	05/20/20
45,132	Martin	37	Male	No		Unknown	FL resident	05/20/20
45,133	Martin	23	Female	No		Yes	FL resident	05/20/20
45,134	Martin	34	Female	No		No	FL resident	05/20/20
45,135	Martin	40	Male	No		No	FL resident	05/20/20
45,136	Martin	16	Male	No		Unknown	FL resident	05/20/20
45,137	Martin	15	Male	No		Yes	FL resident	05/20/20
45,138	Martin	19	Female	No		Yes	FL resident	05/20/20
45,139	Martin	44	Male	No		No	FL resident	05/20/20
45,140	Martin	36	Female	No		Unknown	FL resident	05/20/20
45,141	Martin	16	Female	No		Yes	FL resident	05/20/20
45,142	Martin	43	Female	Unknown			FL resident	05/20/20
45,143	Martin	30	Male	No		No	FL resident	05/20/20
45,144	Martin	49	Male	Unknown			FL resident	05/20/20
45,145	Martin	46	Female	No		Yes	FL resident	05/20/20
45,146	Martin	40	Male	No		Yes	FL resident	05/20/20
45,147	Martin	19	Female	No		Yes	FL resident	05/20/20
45,148	Martin	16	Female	No		Yes	FL resident	05/20/20
45,149	Martin	55	Male	No		Yes	FL resident	05/20/20
45,150	Martin	50	Female	No		No	FL resident	05/20/20
45,151	Martin	37	Female	No		Yes	FL resident	05/20/20
45,152	Martin	45	Male	Unknown		No	FL resident	05/20/20
45,153	Martin	20	Male	No		Yes	FL resident	05/20/20
45,154	Martin	30	Male	No		No	FL resident	05/20/20
45,155	Martin	26	Female	No		Yes	FL resident	05/20/20
45,156	Martin	45	Female	No		Yes	FL resident	05/20/20
45,157	Martin	32	Female	No		No	FL resident	05/20/20
45,158	Martin	77	Female	No		Yes	FL resident	05/20/20
45,159	Martin	16	Female	No		Yes	FL resident	05/20/20
45,160	Martin	39	Female	No		Yes	FL resident	05/20/20
45,161	Martin	42	Female	No		No	FL resident	05/20/20
45,162	Martin	22	Female	No		Yes	FL resident	05/20/20
45,163	Martin	51	Male	No		Yes	FL resident	05/20/20
45,164	Martin	65	Male	No		Yes	FL resident	05/20/20
45,165	Martin	19	Male	No		No	FL resident	05/20/20
45,166	Martin	52	Female	No		Yes	FL resident	05/20/20
45,167	Martin	71	Female	No		Yes	FL resident	05/20/20
45,168	Martin	61	Female	No		Yes	FL resident	05/20/20
45,169	Martin	82	Female	No		Unknown	FL resident	05/20/20
45,170	Martin	18	Female	No		Yes	FL resident	05/20/20
45,171	Martin	72	Female	No		Yes	FL resident	05/20/20
45,172	Martin	52	Female	No		Yes	FL resident	05/20/20
45,173	Martin	41	Male	No		No	FL resident	05/20/20
45,174	Martin	20	Male	No		No	FL resident	05/20/20
45,175	Martin	56	Unknown	Unknown			FL resident	05/20/20
45,176	Martin	40	Male	No		Yes	FL resident	05/20/20
45,177	Martin	38	Male	No		Unknown	FL resident	05/20/20
45,178	Martin	72	Male	No		Yes	FL resident	05/20/20
45,179	Martin	28	Female	No		No	FL resident	05/21/20
45,180	Martin	56	Male	No		Unknown	FL resident	05/21/20
45,181	Martin	36	Female	Unknown			FL resident	05/21/20
45,182	Martin	37	Male	Unknown			FL resident	05/21/20
45,183	Martin	61	Male	No		No	FL resident	05/21/20
45,184	Martin	3	Female	No		Yes	FL resident	05/21/20
45,185	Martin	46	Female	No		Yes	FL resident	05/21/20

Coronavirus: line list of cases

Data verified as of Jun 7, 2020 at 10 AM

Data in this report are provisional and subject to change.

Case	County	Age	Gender	Travel related	Travel detail	Contact with a confirmed case	Jurisdiction	Date case counted
45,186	Martin	3	Male	No		Yes	FL resident	05/21/20
45,187	Martin	15	Male	No		Yes	FL resident	05/21/20
45,188	Martin	12	Female	No		Yes	FL resident	05/21/20
45,189	Martin	50	Male	No		Yes	FL resident	05/21/20
45,190	Martin	18	Male	No		Yes	FL resident	05/21/20
45,191	Martin	50	Male	No		No	FL resident	05/21/20
45,192	Martin	50	Female	No		Unknown	FL resident	05/22/20
45,193	Martin	60	Female	No		Yes	FL resident	05/22/20
45,194	Martin	37	Male	No		Yes	FL resident	05/22/20
45,195	Martin	24	Female	No		Yes	FL resident	05/22/20
45,196	Martin	52	Female	No		Yes	FL resident	05/22/20
45,197	Martin	48	Male	Unknown			FL resident	05/22/20
45,198	Martin	87	Male	No		Yes	FL resident	05/23/20
45,199	Martin	88	Male	No		Yes	FL resident	05/23/20
45,200	Martin	17	Male	No		Unknown	FL resident	05/23/20
45,201	Martin	23	Female	No		Yes	FL resident	05/23/20
45,202	Martin	73	Male	No		No	FL resident	05/23/20
45,203	Martin	17	Male	No		Yes	FL resident	05/23/20
45,204	Martin	50	Male	No		No	FL resident	05/23/20
45,205	Martin	10	Female	No		Yes	FL resident	05/23/20
45,206	Martin	48	Male	No		Unknown	FL resident	05/23/20
45,207	Martin	0	Male	No		No	FL resident	05/24/20
45,208	Martin	0	Male	No		No	FL resident	05/24/20
45,209	Martin	26	Female	No		Yes	FL resident	05/24/20
45,210	Martin	19	Male	No		Yes	FL resident	05/24/20
45,211	Martin	27	Female	No		Yes	FL resident	05/24/20
45,212	Martin	22	Male	Unknown		Yes	FL resident	05/24/20
45,213	Martin	55	Female	No		Yes	FL resident	05/24/20
45,214	Martin	18	Male	No		Yes	FL resident	05/24/20
45,215	Martin	24	Female	No		Yes	FL resident	05/24/20
45,216	Martin	21	Male	No		No	FL resident	05/24/20
45,217	Martin	54	Male	No		Yes	FL resident	05/24/20
45,218	Martin	48	Male	No		No	FL resident	05/24/20
45,219	Martin	21	Male	No		Yes	FL resident	05/24/20
45,220	Martin	51	Male	No		Yes	FL resident	05/24/20
45,221	Martin	46	Female	No		Yes	FL resident	05/24/20
45,222	Martin	42	Female	No		Yes	FL resident	05/25/20
45,223	Martin	21	Female	No		Yes	FL resident	05/25/20
45,224	Martin	50	Male	No		No	FL resident	05/25/20
45,225	Martin	54	Female	No		Yes	FL resident	05/25/20
45,226	Martin	33	Male	No		Yes	FL resident	05/25/20
45,227	Martin	25	Male	Unknown		Yes	FL resident	05/25/20
45,228	Martin	20	Female	No		Yes	FL resident	05/25/20
45,229	Martin	40	Female	No		Yes	FL resident	05/25/20
45,230	Martin	45	Female	No		Yes	FL resident	05/25/20
45,231	Martin	45	Female	No		Yes	FL resident	05/25/20
45,232	Martin	49	Female	No		Yes	FL resident	05/25/20
45,233	Martin	24	Female	No		Yes	FL resident	05/25/20
45,234	Martin	17	Male	No		Yes	FL resident	05/25/20
45,235	Martin	41	Female	No		Yes	FL resident	05/25/20
45,236	Martin	31	Male	No		Yes	FL resident	05/25/20
45,237	Martin	33	Female	No		Yes	FL resident	05/25/20
45,238	Martin	60	Female	No		Yes	FL resident	05/25/20
45,239	Martin	37	Female	No		Yes	FL resident	05/25/20
45,240	Martin	68	Female	No		Yes	FL resident	05/25/20
45,241	Martin	35	Female	No		No	FL resident	05/26/20
45,242	Martin	35	Female	No		No	FL resident	05/26/20
45,243	Martin	24	Female	No		Yes	FL resident	05/26/20
45,244	Martin	37	Male	No		No	FL resident	05/26/20
45,245	Martin	37	Female	No		Yes	FL resident	05/26/20
45,246	Martin	40	Male	No		Yes	FL resident	05/26/20
45,247	Martin	35	Male	No		Yes	FL resident	05/26/20

Coronavirus: line list of cases

Data verified as of Jun 7, 2020 at 10 AM

Data in this report are provisional and subject to change.

Case	County	Age	Gender	Travel related	Travel detail	Contact with a confirmed case	Jurisdiction	Date case counted
45,248	Martin	40	Female	Unknown		Unknown	FL resident	05/26/20
45,249	Martin	32	Female	No		No	FL resident	05/26/20
45,250	Martin	25	Female	Unknown		Unknown	FL resident	05/26/20
45,251	Martin	39	Female	Unknown			FL resident	05/26/20
45,252	Martin	50	Male	No		Yes	FL resident	05/26/20
45,253	Martin	40	Male	No		Yes	FL resident	05/26/20
45,254	Martin	74	Male	No		No	FL resident	05/26/20
45,255	Martin	39	Male	No		Unknown	FL resident	05/26/20
45,256	Martin	75	Female	No		No	FL resident	05/26/20
45,257	Martin	73	Male	No		Yes	FL resident	05/26/20
45,258	Martin	45	Female	No		Unknown	FL resident	05/26/20
45,259	Martin	56	Female	No		Yes	FL resident	05/26/20
45,260	Martin	53	Female	No		Yes	FL resident	05/26/20
45,261	Martin	30	Female	No		Yes	FL resident	05/27/20
45,262	Martin	24	Male	Unknown			FL resident	05/27/20
45,263	Martin	35	Female	Unknown			FL resident	05/27/20
45,264	Martin	51	Female	No		No	FL resident	05/27/20
45,265	Martin	17	Female	No		Yes	FL resident	05/27/20
45,266	Martin	61	Male	No		Unknown	FL resident	05/27/20
45,267	Martin	40	Female	No		Yes	FL resident	05/27/20
45,268	Martin	88	Male	No		Yes	FL resident	05/28/20
45,269	Martin	39	Female	No		No	FL resident	05/28/20
45,270	Martin	43	Female	No		Yes	FL resident	05/28/20
45,271	Martin	35	Male	No		No	FL resident	05/28/20
45,272	Martin	41	Male	No		Yes	FL resident	05/28/20
45,273	Martin	24	Male	Unknown		Yes	FL resident	05/28/20
45,274	Martin	47	Male	Unknown			FL resident	05/28/20
45,275	Martin	50	Male	No		Yes	FL resident	05/28/20
45,276	Martin	36	Male	Unknown			FL resident	05/28/20
45,277	Martin	47	Female	Unknown			FL resident	05/28/20
45,278	Martin	40	Male	Unknown			FL resident	05/28/20
45,279	Martin	39	Male	No		No	FL resident	05/28/20
45,280	Martin	42	Male	No		Yes	FL resident	05/28/20
45,281	Martin	6	Male	No		Yes	FL resident	05/28/20
45,282	Martin	31	Female	No		Yes	FL resident	05/28/20
45,283	Martin	45	Female	No		Yes	FL resident	05/28/20
45,284	Martin	35	Male	No		Yes	FL resident	05/28/20
45,285	Martin	28	Female	No		No	FL resident	05/28/20
45,286	Martin	17	Female	No		Yes	FL resident	05/28/20
45,287	Martin	22	Female	No		Yes	FL resident	05/28/20
45,288	Martin	65	Male	No		Yes	FL resident	05/28/20
45,289	Martin	35	Female	No		Yes	FL resident	05/28/20
45,290	Martin	4	Female	No		Yes	FL resident	05/28/20
45,291	Martin	12	Male	No		No	FL resident	05/28/20
45,292	Martin	34	Female	No		Yes	FL resident	05/28/20
45,293	Martin	36	Male	No		Yes	FL resident	05/28/20
45,294	Martin	46	Female	No		Yes	FL resident	05/28/20
45,295	Martin	24	Female	No		Yes	FL resident	05/28/20
45,296	Martin	61	Female	No		Yes	FL resident	05/28/20
45,297	Martin	73	Male	Yes	FL; NY	Unknown	FL resident	05/28/20
45,298	Martin	57	Female	No		Yes	FL resident	05/28/20
45,299	Martin	68	Female	No		No	FL resident	05/28/20
45,300	Martin	50	Female	No		Unknown	FL resident	05/28/20
45,301	Martin	63	Female	No		Yes	FL resident	05/28/20
45,302	Martin	33	Female	No			FL resident	05/28/20
45,303	Martin	17	Male	No		No	FL resident	05/28/20
45,304	Martin	49	Male	No		No	FL resident	05/28/20
45,305	Martin	29	Female	No		Yes	FL resident	05/28/20
45,306	Martin	35	Male	No		Yes	FL resident	05/28/20
45,307	Martin	33	Male	No		Unknown	FL resident	05/28/20
45,308	Martin	39	Female	No		Yes	FL resident	05/28/20
45,309	Martin	48	Male	No		Yes	FL resident	05/28/20

Coronavirus: line list of cases

Data verified as of Jun 7, 2020 at 10 AM

Data in this report are provisional and subject to change.

Case	County	Age	Gender	Travel related	Travel detail	Contact with a confirmed case	Jurisdiction	Date case counted
45,310	Martin	87	Male	No		Yes	FL resident	05/28/20
45,311	Martin	32	Female	No		No	FL resident	05/28/20
45,312	Martin	40	Male	No		Yes	FL resident	05/28/20
45,313	Martin	24	Male	Yes	FL; MEXICO	No	FL resident	05/29/20
45,314	Martin	50	Female	Unknown			FL resident	05/29/20
45,315	Martin	28	Male	Unknown			FL resident	05/29/20
45,316	Martin	25	Male	Yes	FL; MEXICO	No	FL resident	05/29/20
45,317	Martin	37	Male	No		No	FL resident	05/29/20
45,318	Martin	40	Female	Unknown			FL resident	05/29/20
45,319	Martin	18	Male	No		No	FL resident	05/29/20
45,320	Martin	29	Male	No		No	FL resident	05/29/20
45,321	Martin	47	Female	Unknown		Unknown	FL resident	05/29/20
45,322	Martin	62	Male	No		No	FL resident	05/29/20
45,323	Martin	36	Male	No		No	FL resident	05/29/20
45,324	Martin	55	Female	Unknown		No	FL resident	05/29/20
45,325	Martin	31	Male	Unknown		No	FL resident	05/29/20
45,326	Martin	58	Male	No		Yes	FL resident	05/29/20
45,327	Martin	29	Male	No		No	FL resident	05/29/20
45,328	Martin	41	Female	Unknown			FL resident	05/29/20
45,329	Martin	31	Female	No		No	FL resident	05/29/20
45,330	Martin	6	Female	No		Yes	FL resident	05/29/20
45,331	Martin	48	Male	Unknown		No	FL resident	05/29/20
45,332	Martin	18	Male	No		Yes	FL resident	05/29/20
45,333	Martin	34	Male	No		Yes	FL resident	05/29/20
45,334	Martin	9	Male	No		Yes	FL resident	05/29/20
45,335	Martin	23	Female	No		Yes	FL resident	05/29/20
45,336	Martin	39	Male	Unknown			FL resident	05/30/20
45,337	Martin	63	Male	No		No	FL resident	05/30/20
45,338	Martin	56	Female	No		Yes	FL resident	05/30/20
45,339	Martin	37	Female	No		Yes	FL resident	05/30/20
45,340	Martin	15	Female	No		Yes	FL resident	05/30/20
45,341	Martin	52	Male	Unknown			FL resident	05/30/20
45,342	Martin	28	Female	Unknown		Yes	FL resident	05/30/20
45,343	Martin	2	Female	No		No	FL resident	05/30/20
45,344	Martin	45	Male	Unknown			FL resident	05/30/20
45,345	Martin	48	Male	Unknown			FL resident	05/30/20
45,346	Martin	28	Male	No		No	FL resident	05/30/20
45,347	Martin	61	Male	Unknown			FL resident	05/30/20
45,348	Martin	62	Female	No		Yes	FL resident	05/30/20
45,349	Martin	69	Male	No		No	FL resident	05/30/20
45,350	Martin	20	Male	No		Yes	FL resident	05/30/20
45,351	Martin	36	Male	No		Yes	FL resident	05/30/20
45,352	Martin	53	Male	No		No	FL resident	05/30/20
45,353	Martin	23	Male	No		Yes	FL resident	05/30/20
45,354	Martin	61	Female	No		Yes	FL resident	05/30/20
45,355	Martin	44	Male	No		No	FL resident	05/30/20
45,356	Martin	38	Male	Unknown		Yes	FL resident	05/30/20
45,357	Martin	43	Male	Unknown			FL resident	05/30/20
45,358	Martin	57	Female	No		Yes	FL resident	05/30/20
45,359	Martin	36	Female	No		Unknown	FL resident	05/30/20
45,360	Martin	61	Female	Unknown			FL resident	05/30/20
45,361	Martin	50	Male	No		Unknown	FL resident	05/30/20
45,362	Martin	46	Female	No		Yes	FL resident	05/30/20
45,363	Martin	44	Female	No		Yes	FL resident	05/31/20
45,364	Martin	57	Male	No		Yes	FL resident	05/31/20
45,365	Martin	57	Female	No		Unknown	FL resident	06/01/20
45,366	Martin	57	Female	No		No	FL resident	06/01/20
45,367	Martin	45	Male	No		Unknown	FL resident	06/01/20
45,368	Martin	54	Female	Unknown			FL resident	06/01/20
45,369	Martin	14	Female	No		Yes	FL resident	06/01/20
45,370	Martin	40	Male	No		No	FL resident	06/01/20
45,371	Martin	40	Male	No		Yes	FL resident	06/01/20

Coronavirus: line list of cases

Data verified as of Jun 7, 2020 at 10 AM

Data in this report are provisional and subject to change.

Case	County	Age	Gender	Travel related	Travel detail	Contact with a confirmed case	Jurisdiction	Date case counted
45,372	Martin	22	Female	No		Yes	FL resident	06/01/20
45,373	Martin	20	Male	No		Yes	FL resident	06/01/20
45,374	Martin	44	Unknown	Unknown		Yes	FL resident	06/01/20
45,375	Martin	28	Male	Unknown			FL resident	06/01/20
45,376	Martin	14	Male	Unknown			FL resident	06/01/20
45,377	Martin	43	Female	No		No	FL resident	06/01/20
45,378	Martin	34	Female	No		Yes	FL resident	06/01/20
45,379	Martin	38	Male	Unknown		Yes	FL resident	06/01/20
45,380	Martin	36	Female	Unknown			FL resident	06/01/20
45,381	Martin	62	Female	No		Unknown	FL resident	06/01/20
45,382	Martin	46	Male	No		Yes	FL resident	06/01/20
45,383	Martin	50	Female	No		Yes	FL resident	06/01/20
45,384	Martin	50	Female	No		Yes	FL resident	06/01/20
45,385	Martin	46	Female	No		Yes	FL resident	06/01/20
45,386	Martin	11	Female	No		Yes	FL resident	06/01/20
45,387	Martin	20	Female	No		Yes	FL resident	06/01/20
45,388	Martin	55	Male	No		No	FL resident	06/01/20
45,389	Martin	54	Female	No		Unknown	FL resident	06/01/20
45,390	Martin	30	Male	No		Unknown	FL resident	06/01/20
45,391	Martin	89	Female	No			FL resident	06/02/20
45,392	Martin	31	Male	Unknown			FL resident	06/02/20
45,393	Martin	28	Male	No		Yes	FL resident	06/02/20
45,394	Martin	28	Female	No		Yes	FL resident	06/02/20
45,395	Martin	23	Male	Unknown		Unknown	FL resident	06/02/20
45,396	Martin	23	Male	Unknown			FL resident	06/02/20
45,397	Martin	60	Female	No			FL resident	06/02/20
45,398	Martin	29	Female	Unknown			FL resident	06/02/20
45,399	Martin	16	Female	No		Unknown	FL resident	06/02/20
45,400	Martin	44	Male	No		No	FL resident	06/02/20
45,401	Martin	48	Male	No		No	FL resident	06/02/20
45,402	Martin	37	Male	No		Unknown	FL resident	06/02/20
45,403	Martin	39	Female	No		Yes	FL resident	06/02/20
45,404	Martin	14	Male	No		Yes	FL resident	06/02/20
45,405	Martin	9	Male	No		Yes	FL resident	06/02/20
45,406	Martin	7	Female	Unknown		Yes	FL resident	06/02/20
45,407	Martin	44	Female	Unknown		Yes	FL resident	06/02/20
45,408	Martin	32	Female	Unknown			FL resident	06/02/20
45,409	Martin	40	Female	Unknown			FL resident	06/02/20
45,410	Martin	41	Female	No		Yes	FL resident	06/02/20
45,411	Martin	40	Female	No		Yes	FL resident	06/02/20
45,412	Martin	15	Male	No		Yes	FL resident	06/02/20
45,413	Martin	28	Female	Unknown			FL resident	06/02/20
45,414	Martin	33	Male	Unknown			FL resident	06/02/20
45,415	Martin	34	Female	Unknown		Yes	FL resident	06/02/20
45,416	Martin	30	Female	Unknown		Yes	FL resident	06/02/20
45,417	Martin	69	Male	Unknown		Yes	FL resident	06/02/20
45,418	Martin	38	Male	No		Yes	FL resident	06/02/20
45,419	Martin	18	Male	No		Yes	FL resident	06/02/20
45,420	Martin	5	Male	Yes	AK	Yes	FL resident	06/02/20
45,421	Martin	61	Female	No		Yes	FL resident	06/02/20
45,422	Martin	4	Female	No		Yes	FL resident	06/02/20
45,423	Martin	63	Male	No		Unknown	FL resident	06/02/20
45,424	Martin	34	Female	Unknown		Yes	FL resident	06/02/20
45,425	Martin	14	Male	No		Yes	FL resident	06/02/20
45,426	Martin	34	Male	Unknown		Yes	FL resident	06/02/20
45,427	Martin	11	Male	No		Yes	FL resident	06/02/20
45,428	Martin	49	Female	No		No	FL resident	06/02/20
45,429	Martin	36	Male	No		Yes	FL resident	06/02/20
45,430	Martin	24	Male	No		Unknown	FL resident	06/02/20
45,431	Martin	25	Female	No		Yes	FL resident	06/02/20
45,432	Martin	13	Female	No		Yes	FL resident	06/02/20
45,433	Martin	37	Female	No		Yes	FL resident	06/02/20

Coronavirus: line list of cases

Data verified as of Jun 7, 2020 at 10 AM

Data in this report are provisional and subject to change.

Case	County	Age	Gender	Travel related	Travel detail	Contact with a confirmed case	Jurisdiction	Date case counted
45,434	Martin	63	Male	No		No	FL resident	06/02/20
45,435	Martin	19	Female	No		No	FL resident	06/02/20
45,436	Martin	32	Male	Unknown		Yes	FL resident	06/02/20
45,437	Martin	20	Female	Unknown			FL resident	06/02/20
45,438	Martin	13	Female	No		Yes	FL resident	06/02/20
45,439	Martin	0	Male	No		Yes	FL resident	06/02/20
45,440	Martin	57	Male	Unknown		No	FL resident	06/02/20
45,441	Martin	20	Female	No		Yes	FL resident	06/02/20
45,442	Martin	41	Male	Unknown		Unknown	FL resident	06/02/20
45,443	Martin	29	Female	Unknown			FL resident	06/02/20
45,444	Martin	69	Female	Unknown			FL resident	06/03/20
45,445	Martin	38	Male	No		No	FL resident	06/03/20
45,446	Martin	27	Male	Unknown			FL resident	06/03/20
45,447	Martin	57	Male	Unknown			FL resident	06/03/20
45,448	Martin	39	Male	Unknown			FL resident	06/03/20
45,449	Martin	35	Male	No		Unknown	FL resident	06/03/20
45,450	Martin	0	Male	Unknown		Yes	FL resident	06/03/20
45,451	Martin	21	Female	Unknown		Yes	FL resident	06/03/20
45,452	Martin	14	Male	Unknown			FL resident	06/03/20
45,453	Martin	37	Male	No		Yes	FL resident	06/03/20
45,454	Martin	13	Female	No		Yes	FL resident	06/03/20
45,455	Martin	31	Female	Unknown		Yes	FL resident	06/03/20
45,456	Martin	25	Male	Unknown			FL resident	06/03/20
45,457	Martin	62	Male	No		Yes	FL resident	06/03/20
45,458	Martin	27	Male	Unknown			FL resident	06/03/20
45,459	Martin	1	Male	Unknown		Yes	FL resident	06/03/20
45,460	Martin	15	Male	No		Yes	FL resident	06/03/20
45,461	Martin	36	Female	No		Yes	FL resident	06/03/20
45,462	Martin	19	Female	Unknown			FL resident	06/03/20
45,463	Martin	3	Male	Unknown		Yes	FL resident	06/03/20
45,464	Martin	75	Female	Unknown			FL resident	06/03/20
45,465	Martin	24	Female	Unknown			FL resident	06/03/20
45,466	Martin	27	Male	Unknown			FL resident	06/03/20
45,467	Martin	70	Male	No		Yes	FL resident	06/03/20
45,468	Martin	48	Female	No		Yes	FL resident	06/03/20
45,469	Martin	60	Female	No		No	FL resident	06/03/20
45,470	Martin	22	Male	Unknown			FL resident	06/03/20
45,471	Martin	57	Male	No		Unknown	FL resident	06/03/20
45,472	Martin	5	Male	No		No	FL resident	06/03/20
45,473	Martin	46	Male	No		Yes	FL resident	06/03/20
45,474	Martin	24	Male	No		Unknown	FL resident	06/03/20
45,475	Martin	72	Female	No		No	FL resident	06/03/20
45,476	Martin	28	Male	Unknown			FL resident	06/03/20
45,477	Martin	9	Female	Unknown			FL resident	06/03/20
45,478	Martin	26	Male	No		No	FL resident	06/03/20
45,479	Martin	53	Male	No		Unknown	FL resident	06/03/20
45,480	Martin	51	Female	Unknown			FL resident	06/04/20
45,481	Martin	38	Female	No		Yes	FL resident	06/04/20
45,482	Martin	23	Male	Unknown		Yes	FL resident	06/04/20
45,483	Martin	24	Male	Unknown			FL resident	06/04/20
45,484	Martin	10	Male	Unknown			FL resident	06/04/20
45,485	Martin	47	Female	Unknown			FL resident	06/04/20
45,486	Martin	9	Female	Unknown			FL resident	06/04/20
45,487	Martin	29	Male	Unknown			FL resident	06/04/20
45,488	Martin	33	Male	No		No	FL resident	06/04/20
45,489	Martin	17	Female	Unknown			FL resident	06/04/20
45,490	Martin	38	Male	Unknown			FL resident	06/04/20
45,491	Martin	42	Female	Unknown			FL resident	06/04/20
45,492	Martin	56	Male	Unknown			FL resident	06/04/20
45,493	Martin	43	Female	Unknown		Unknown	FL resident	06/04/20
45,494	Martin	40	Female	No		No	FL resident	06/04/20
45,495	Martin	25	Female	Unknown			FL resident	06/04/20

Coronavirus: line list of cases

Data verified as of Jun 7, 2020 at 10 AM

Data in this report are provisional and subject to change.

Case	County	Age	Gender	Travel related	Travel detail	Contact with a confirmed case	Jurisdiction	Date case counted
45,496	Martin	47	Female	Unknown			FL resident	06/04/20
45,497	Martin	37	Female	Unknown			FL resident	06/04/20
45,498	Martin	32	Male	Unknown			FL resident	06/04/20
45,499	Martin	51	Male	No		Yes	FL resident	06/04/20
45,500	Martin	31	Female	Unknown			FL resident	06/04/20
45,501	Martin	25	Male	No		Yes	FL resident	06/04/20
45,502	Martin	41	Female	Unknown			FL resident	06/04/20
45,503	Martin	18	Male	Unknown			FL resident	06/04/20
45,504	Martin	49	Male	Unknown			FL resident	06/04/20
45,505	Martin	36	Female	No			FL resident	06/04/20
45,506	Martin	24	Male	Unknown			FL resident	06/04/20
45,507	Martin	37	Female	No		No	FL resident	06/04/20
45,508	Martin	47	Unknown	Unknown			FL resident	06/04/20
45,509	Martin	51	Male	No		No	FL resident	06/04/20
45,510	Martin	45	Female	Unknown			FL resident	06/04/20
45,511	Martin	86	Male	No		Unknown	FL resident	06/04/20
45,512	Martin	55	Male	No		No	FL resident	06/04/20
45,513	Martin	24	Female	No			FL resident	06/04/20
45,514	Martin	38	Male	No			FL resident	06/04/20
45,515	Martin	19	Unknown	No			FL resident	06/04/20
45,516	Martin	44	Unknown	Unknown			FL resident	06/04/20
45,517	Martin	20	Male	No		Yes	FL resident	06/04/20
45,518	Martin	44	Female	No			FL resident	06/04/20
45,519	Martin	68	Male	No		Unknown	FL resident	06/05/20
45,520	Martin	73	Female	No		No	FL resident	06/05/20
45,521	Martin	39	Male	Unknown			FL resident	06/05/20
45,522	Martin	56	Male	No		Yes	FL resident	06/05/20
45,523	Martin	51	Male	No		Yes	FL resident	06/05/20
45,524	Martin	27	Female	Unknown			FL resident	06/05/20
45,525	Martin	50	Female	No		Yes	FL resident	06/05/20
45,526	Martin	3	Female	Unknown			FL resident	06/05/20
45,527	Martin	4	Female	Unknown		Yes	FL resident	06/05/20
45,528	Martin	32	Male	Unknown			FL resident	06/05/20
45,529	Martin	28	Male	Unknown			FL resident	06/05/20
45,530	Martin	27	Male	Unknown			FL resident	06/05/20
45,531	Martin	38	Male	Unknown			FL resident	06/05/20
45,532	Martin	39	Male	Unknown			FL resident	06/05/20
45,533	Martin	1	Female	Unknown			FL resident	06/05/20
45,534	Martin	24	Male	Unknown			FL resident	06/05/20
45,535	Martin	5	Female	No		Yes	FL resident	06/05/20
45,536	Martin	46	Male	Unknown			FL resident	06/05/20
45,537	Martin	18	Female	No		Yes	FL resident	06/05/20
45,538	Martin	48	Male	No		Yes	FL resident	06/05/20
45,539	Martin	0	Male	No		No	FL resident	06/05/20
45,540	Martin	33	Female	Unknown			FL resident	06/05/20
45,541	Martin	32	Male	Unknown			FL resident	06/05/20
45,542	Martin	6	Male	Unknown		Yes	FL resident	06/05/20
45,543	Martin	7	Female	Unknown		Yes	FL resident	06/05/20
45,544	Martin	28	Female	Unknown			FL resident	06/05/20
45,545	Martin	24	Female	Unknown		Yes	FL resident	06/05/20
45,546	Martin	18	Female	No		Unknown	FL resident	06/05/20
45,547	Martin	45	Male	Unknown			FL resident	06/05/20
45,548	Martin	40	Male	No		Yes	FL resident	06/05/20
45,549	Martin	17	Male	No		Yes	FL resident	06/05/20
45,550	Martin	7	Male	Unknown			FL resident	06/05/20
45,551	Martin	52	Male	Unknown			FL resident	06/05/20
45,552	Martin	31	Female	Unknown			FL resident	06/05/20
45,553	Martin	87	Female	No		Yes	FL resident	06/05/20
45,554	Martin	37	Female	No		Unknown	FL resident	06/05/20
45,555	Martin	58	Female	No		No	FL resident	06/05/20
45,556	Martin	32	Female	Unknown			FL resident	06/05/20
45,557	Martin	53	Male	Unknown			FL resident	06/05/20

Coronavirus: line list of cases

Data verified as of Jun 7, 2020 at 10 AM

Data in this report are provisional and subject to change.

Case	County	Age	Gender	Travel related	Travel detail	Contact with a confirmed case	Jurisdiction	Date case counted
45,558	Martin	55	Male	Unknown			FL resident	06/05/20
45,559	Martin	39	Male	Unknown			FL resident	06/06/20
45,560	Martin	55	Female	No			FL resident	06/06/20
45,561	Martin	55	Female	Unknown			FL resident	06/06/20
45,562	Martin	50	Male	Unknown			FL resident	06/06/20
45,563	Martin	21	Female	No		Yes	FL resident	06/06/20
45,564	Martin	23	Female	Unknown			FL resident	06/06/20
45,565	Martin	37	Male	Unknown			FL resident	06/06/20
45,566	Martin	31	Male	No		Unknown	FL resident	06/06/20
45,567	Martin	60	Female	Unknown			FL resident	06/06/20
45,568	Martin	39	Male	No		No	FL resident	06/06/20
45,569	Martin	21	Female	No			FL resident	06/06/20
45,570	Martin	62	Female	No		No	FL resident	06/06/20
45,571	Martin	44	Male	Unknown			FL resident	06/06/20
45,572	Martin	44	Male	Unknown			FL resident	06/06/20
45,573	Martin	84	Male	No		Yes	FL resident	06/06/20
45,574	Martin	37	Female	Unknown			FL resident	06/06/20
45,575	Martin	53	Female	Unknown			FL resident	06/06/20
45,576	Martin	3	Male	Unknown			FL resident	06/06/20
45,577	Martin	25	Male	Unknown			FL resident	06/06/20
45,578	Martin	28	Female	Unknown			FL resident	06/06/20
45,579	Martin	61	Male	Unknown			FL resident	06/06/20
45,580	Martin	56	Male	Unknown			FL resident	06/06/20
45,581	Martin	50	Female	Unknown			FL resident	06/06/20
45,582	Martin	11	Female	Unknown			FL resident	06/06/20
45,583	Martin	30	Male	Unknown			FL resident	06/06/20
45,584	Martin	26	Male	Unknown			FL resident	06/06/20
45,585	Martin	43	Male	Unknown			FL resident	06/06/20
45,586	Martin	54	Female	Unknown			FL resident	06/06/20
45,587	Martin	48	Male	Unknown			FL resident	06/06/20
45,588	Martin	25	Male	Unknown			FL resident	06/06/20
45,589	Martin	16	Male	Unknown			FL resident	06/06/20
45,590	Martin	31	Female	Unknown			FL resident	06/06/20
45,591	Martin	58	Male	Unknown			FL resident	06/06/20
45,592	Martin	26	Female	Unknown			FL resident	06/06/20
45,593	Martin	46	Male	Unknown			FL resident	06/06/20
45,594	Martin	22	Female	Unknown			FL resident	06/06/20
45,595	Martin	27	Male	Unknown			FL resident	06/06/20
45,596	Martin	56	Female	Unknown			FL resident	06/06/20
45,597	Martin	41	Male	Unknown			FL resident	06/06/20
45,598	Martin	72	Female	Unknown			FL resident	06/06/20
45,599	Martin	62	Female	Unknown			FL resident	06/06/20
45,600	Martin	78	Female	No		Yes	FL resident	06/06/20
45,601	Martin	24	Male	Unknown			FL resident	06/06/20
45,602	Martin	98	Female	Unknown			FL resident	06/06/20
45,603	Martin	91	Male	Unknown			FL resident	06/06/20
45,604	Martin	40	Female	No			FL resident	06/06/20
45,605	Martin	39	Male	Unknown			FL resident	06/06/20
45,606	Martin	28	Female	Unknown			FL resident	06/06/20
45,607	Martin	20	Male	Unknown			FL resident	06/06/20
45,608	Martin	46	Female	Unknown			FL resident	06/06/20
45,609	Martin	54	Male	Unknown			FL resident	06/06/20
45,610	Martin	50	Male	No		Yes	FL resident	06/06/20
45,611	Martin	22	Female	Unknown			FL resident	06/06/20
45,612	Martin	20	Male	Unknown			FL resident	06/06/20
45,613	Martin	43	Female	Unknown			FL resident	06/06/20
45,614	Martin	31	Male	Unknown			FL resident	06/06/20
45,615	Martin	21	Female	Unknown			FL resident	06/06/20
45,616	Martin	32	Female	Unknown			FL resident	06/06/20
45,617	Martin	55	Male	Unknown			FL resident	06/06/20
45,618	Martin	55	Female	Unknown			FL resident	06/07/20
45,619	Martin	54	Male	Unknown			FL resident	06/07/20

Coronavirus: line list of cases

Data verified as of Jun 7, 2020 at 10 AM

Data in this report are provisional and subject to change.

Case	County	Age	Gender	Travel related	Travel detail	Contact with a confirmed case	Jurisdiction	Date case counted
45,620	Martin	27	Male	Unknown			FL resident	06/07/20
45,621	Martin	77	Male	Unknown			FL resident	06/07/20
45,622	Martin	20	Female	Yes	NY; SPAIN	Yes	Non-FL resident	03/29/20
45,623	Martin	78	Male	No		No	Non-FL resident	03/29/20
45,624	Martin	23	Female	Yes	NY	Unknown	Non-FL resident	04/01/20
45,625	Martin	49	Female	Yes	TX; UNKNOWN	Unknown	Non-FL resident	04/07/20
45,626	Martin	63	Male	Yes	FL; NJ	No	Non-FL resident	04/12/20
45,627	Martin	36	Male	Yes	CA; FL	No	Non-FL resident	04/13/20
45,628	Martin	77	Male	No		No	Non-FL resident	04/13/20
45,629	Martin	49	Male	Yes	FL; OH	No	Non-FL resident	04/13/20
45,630	Martin	37	Male	Yes	NY	Unknown	Non-FL resident	04/14/20
45,631	Martin	25	Male	Yes	NJ	No	Non-FL resident	04/22/20
45,632	Martin	37	Male	Unknown			Non-FL resident	05/20/20
45,633	Martin	69	Female	Unknown		Unknown	Non-FL resident	05/28/20
45,634	Martin	38	Male	Unknown		Unknown	Non-FL resident	06/06/20
45,635	Monroe	72	Female	Yes	FL; UNITED KINGDOM	No	FL resident	03/20/20
45,636	Monroe	54	Female	Yes	FRANCE	Yes	FL resident	03/22/20
45,637	Monroe	48	Male	Yes	FL; LA	No	FL resident	03/24/20
45,638	Monroe	52	Female	No		No	FL resident	03/24/20
45,639	Monroe	20	Female	Yes	EUROPE; FL; FRANCE	Yes	FL resident	03/24/20
45,640	Monroe	80	Male	Yes	CARIBBEAN; HAITI	No	FL resident	03/24/20
45,641	Monroe	55	Male	No		Yes	FL resident	03/25/20
45,642	Monroe	48	Female	Yes	FL; UNKNOWN	No	FL resident	03/25/20
45,643	Monroe	75	Male	No		Yes	FL resident	03/25/20
45,644	Monroe	19	Male	Yes	FL; PA	Yes	FL resident	03/25/20
45,645	Monroe	67	Male	No		No	FL resident	03/26/20
45,646	Monroe	49	Male	Yes	FL; NY; UT	No	FL resident	03/26/20
45,647	Monroe	55	Male	No		Yes	FL resident	03/26/20
45,648	Monroe	55	Female	No		Yes	FL resident	03/27/20
45,649	Monroe	58	Female	Yes	UT; UNITED KINGDOM	Yes	FL resident	03/27/20
45,650	Monroe	54	Male	Unknown		Yes	FL resident	03/27/20
45,651	Monroe	39	Female	Yes	FL; TX	No	FL resident	03/27/20
45,652	Monroe	31	Female	No		Yes	FL resident	03/27/20
45,653	Monroe	52	Male	No		No	FL resident	03/28/20
45,654	Monroe	23	Male	Yes	FL; TX	Yes	FL resident	03/29/20
45,655	Monroe	49	Male	No		Yes	FL resident	03/30/20
45,656	Monroe	52	Female	No		Yes	FL resident	03/31/20
45,657	Monroe	27	Male	Yes	FL; IL	Yes	FL resident	04/01/20
45,658	Monroe	55	Female	Yes	MEXICO	No	FL resident	04/01/20
45,659	Monroe	28	Male	No		No	FL resident	04/01/20
45,660	Monroe	28	Female	No		No	FL resident	04/01/20
45,661	Monroe	59	Female	Unknown		Yes	FL resident	04/01/20
45,662	Monroe	52	Male	No		No	FL resident	04/02/20
45,663	Monroe	39	Female	No		No	FL resident	04/02/20
45,664	Monroe	67	Male	Yes	CA; FL	No	FL resident	04/02/20
45,665	Monroe	37	Female	No		Yes	FL resident	04/02/20
45,666	Monroe	61	Male	No		No	FL resident	04/02/20
45,667	Monroe	27	Female	No		No	FL resident	04/03/20
45,668	Monroe	69	Female	No		Yes	FL resident	04/03/20
45,669	Monroe	27	Female	No		Yes	FL resident	04/04/20
45,670	Monroe	37	Male	Yes	CO; FL; KS; LA; TN; TX	No	FL resident	04/04/20
45,671	Monroe	70	Male	No		No	FL resident	04/05/20
45,672	Monroe	41	Female	No		Yes	FL resident	04/06/20
45,673	Monroe	63	Female	No		No	FL resident	04/07/20
45,674	Monroe	63	Female	No		Yes	FL resident	04/07/20
45,675	Monroe	43	Male	No		Yes	FL resident	04/07/20
45,676	Monroe	75	Male	Unknown		Yes	FL resident	04/07/20
45,677	Monroe	22	Male	No		No	FL resident	04/08/20
45,678	Monroe	31	Female	No		Yes	FL resident	04/08/20
45,679	Monroe	14	Female	Yes	FL; FRANCE; UNITED KINGDOM	No	FL resident	04/08/20
45,680	Monroe	25	Male	No		Yes	FL resident	04/09/20
45,681	Monroe	49	Female	Unknown		No	FL resident	04/09/20

Coronavirus: line list of cases

Data verified as of Jun 7, 2020 at 10 AM

Data in this report are provisional and subject to change.

Case	County	Age	Gender	Travel related	Travel detail	Contact with a confirmed case	Jurisdiction	Date case counted
45,682	Monroe	63	Female	No		No	FL resident	04/10/20
45,683	Monroe	56	Female	No		Yes	FL resident	04/10/20
45,684	Monroe	71	Male	Yes	NY	Unknown	FL resident	04/11/20
45,685	Monroe	29	Male	No		No	FL resident	04/11/20
45,686	Monroe	42	Female	Unknown		Yes	FL resident	04/11/20
45,687	Monroe	36	Male	Unknown		Unknown	FL resident	04/12/20
45,688	Monroe	68	Male	No		Yes	FL resident	04/12/20
45,689	Monroe	74	Female	No		Yes	FL resident	04/12/20
45,690	Monroe	73	Male	No		No	FL resident	04/13/20
45,691	Monroe	48	Male	No		Yes	FL resident	04/13/20
45,692	Monroe	59	Female	No		Yes	FL resident	04/15/20
45,693	Monroe	35	Male	No		No	FL resident	04/15/20
45,694	Monroe	26	Female	No		Yes	FL resident	04/17/20
45,695	Monroe	35	Male	No		Yes	FL resident	04/18/20
45,696	Monroe	51	Female	No		Yes	FL resident	04/18/20
45,697	Monroe	6	Male	No		Yes	FL resident	04/18/20
45,698	Monroe	51	Male	No		Yes	FL resident	04/18/20
45,699	Monroe	45	Female	No		Yes	FL resident	04/23/20
45,700	Monroe	63	Male	No		No	FL resident	04/24/20
45,701	Monroe	63	Female	No		No	FL resident	04/24/20
45,702	Monroe	43	Female	No		No	FL resident	04/25/20
45,703	Monroe	47	Male	No		Yes	FL resident	04/25/20
45,704	Monroe	39	Male	No		Yes	FL resident	04/26/20
45,705	Monroe	38	Female	No		Yes	FL resident	04/29/20
45,706	Monroe	59	Male	No		No	FL resident	05/01/20
45,707	Monroe	64	Male	No		Yes	FL resident	05/08/20
45,708	Monroe	77	Female	No		Yes	FL resident	05/08/20
45,709	Monroe	78	Male	No		Yes	FL resident	05/08/20
45,710	Monroe	70	Male	No		Yes	FL resident	05/08/20
45,711	Monroe	77	Female	No		Yes	FL resident	05/08/20
45,712	Monroe	84	Female	No		Yes	FL resident	05/08/20
45,713	Monroe	86	Female	No		Yes	FL resident	05/08/20
45,714	Monroe	88	Male	No		Yes	FL resident	05/08/20
45,715	Monroe	90	Female	No		Yes	FL resident	05/10/20
45,716	Monroe	82	Male	No		Yes	FL resident	05/10/20
45,717	Monroe	57	Female	No		Yes	FL resident	05/10/20
45,718	Monroe	53	Female	No		No	FL resident	05/10/20
45,719	Monroe	70	Male	No		Yes	FL resident	05/11/20
45,720	Monroe	67	Male	No		Yes	FL resident	05/11/20
45,721	Monroe	68	Male	No		No	FL resident	05/12/20
45,722	Monroe	86	Male	No		Yes	FL resident	05/16/20
45,723	Monroe	63	Male	No		Yes	FL resident	05/16/20
45,724	Monroe	60	Female	No		Yes	FL resident	05/16/20
45,725	Monroe	91	Female	No		Yes	FL resident	05/16/20
45,726	Monroe	84	Male	No		Yes	FL resident	05/22/20
45,727	Monroe	69	Male	No		Yes	FL resident	05/22/20
45,728	Monroe	68	Male	No		Yes	FL resident	05/22/20
45,729	Monroe	75	Female	No		Yes	FL resident	05/22/20
45,730	Monroe	89	Male	No		Yes	FL resident	05/22/20
45,731	Monroe	31	Male	Unknown		Yes	FL resident	05/28/20
45,732	Monroe	56	Female	No		Unknown	FL resident	05/31/20
45,733	Monroe	64	Female	No		No	FL resident	06/04/20
45,734	Monroe	53	Male	No		Yes	FL resident	06/06/20
45,735	Monroe	79	Male	Yes	FL; NY	Yes	Non-FL resident	03/24/20
45,736	Monroe	23	Male	Yes	SPAIN	Yes	Non-FL resident	03/25/20
45,737	Monroe	76	Male	Yes	FL; IL	Yes	Non-FL resident	03/28/20
45,738	Monroe	77	Male	No		Yes	Non-FL resident	03/29/20
45,739	Monroe	32	Female	No		Yes	Non-FL resident	03/30/20
45,740	Monroe	19	Female	Yes	FL; NY	Yes	Non-FL resident	04/01/20
45,741	Monroe	72	Female	No		Yes	Non-FL resident	04/04/20
45,742	Monroe	10	Female	No		No	Non-FL resident	04/17/20
45,743	Monroe	26	Female	Yes	MN	Yes	Non-FL resident	05/19/20

Coronavirus: line list of cases

Data verified as of Jun 7, 2020 at 10 AM

Data in this report are provisional and subject to change.

Case	County	Age	Gender	Travel related	Travel detail	Contact with a confirmed case	Jurisdiction	Date case counted
45,744	Monroe	24	Male	Yes	FL; MN	Yes	Non-FL resident	05/22/20
45,745	Monroe	62	Male	Yes	FL; MN	Yes	Non-FL resident	05/26/20
45,746	Nassau	68	Male	Yes	GERMANY; MA	Yes	FL resident	03/10/20
45,747	Nassau	67	Female	Yes	BAHAMAS; FL	No	FL resident	03/25/20
45,748	Nassau	50	Male	No		Yes	FL resident	03/25/20
45,749	Nassau	58	Female	Yes	NJ; NY	No	FL resident	03/25/20
45,750	Nassau	73	Female	Yes	CO	No	FL resident	03/26/20
45,751	Nassau	63	Male	Yes	UT	Yes	FL resident	03/27/20
45,752	Nassau	50	Female	No		No	FL resident	03/27/20
45,753	Nassau	37	Female	No		Yes	FL resident	03/29/20
45,754	Nassau	24	Male	No		No	FL resident	03/30/20
45,755	Nassau	42	Male	Yes	LA	Unknown	FL resident	03/30/20
45,756	Nassau	34	Male	No		Yes	FL resident	03/31/20
45,757	Nassau	44	Female	No		Unknown	FL resident	03/31/20
45,758	Nassau	26	Female	No		Yes	FL resident	03/31/20
45,759	Nassau	49	Male	No		Unknown	FL resident	04/01/20
45,760	Nassau	63	Male	No		Yes	FL resident	04/01/20
45,761	Nassau	26	Female	No		Yes	FL resident	04/01/20
45,762	Nassau	71	Female	Yes	OH	Yes	FL resident	04/02/20
45,763	Nassau	72	Female	Yes	OH	Yes	FL resident	04/02/20
45,764	Nassau	76	Male	Yes	FL; MA	No	FL resident	04/02/20
45,765	Nassau	25	Female	No		Yes	FL resident	04/02/20
45,766	Nassau	61	Male	Yes	AL; CHILE; FL	No	FL resident	04/03/20
45,767	Nassau	74	Female	No		No	FL resident	04/03/20
45,768	Nassau	84	Male	No		Unknown	FL resident	04/04/20
45,769	Nassau	49	Male	No		Yes	FL resident	04/05/20
45,770	Nassau	28	Female	Unknown		Yes	FL resident	04/05/20
45,771	Nassau	59	Female	Yes	MEXICO	No	FL resident	04/05/20
45,772	Nassau	21	Female	Yes	CA; PA	No	FL resident	04/06/20
45,773	Nassau	36	Female	No		Yes	FL resident	04/06/20
45,774	Nassau	76	Male	No		Yes	FL resident	04/08/20
45,775	Nassau	73	Female	No		Yes	FL resident	04/08/20
45,776	Nassau	47	Female	No		Yes	FL resident	04/08/20
45,777	Nassau	68	Male	Yes	DJIBOUTI	Yes	FL resident	04/09/20
45,778	Nassau	42	Female	No		Yes	FL resident	04/09/20
45,779	Nassau	40	Female	No		No	FL resident	04/10/20
45,780	Nassau	20	Female	No		Yes	FL resident	04/12/20
45,781	Nassau	78	Female	No		Yes	FL resident	04/13/20
45,782	Nassau	71	Female	No		Yes	FL resident	04/14/20
45,783	Nassau	63	Female	No		Yes	FL resident	04/15/20
45,784	Nassau	56	Female	No		No	FL resident	04/15/20
45,785	Nassau	89	Male	No		Yes	FL resident	04/15/20
45,786	Nassau	23	Male	Yes	GA	No	FL resident	04/17/20
45,787	Nassau	66	Female	No		Yes	FL resident	04/17/20
45,788	Nassau	44	Male	No		Yes	FL resident	04/19/20
45,789	Nassau	24	Male	No		No	FL resident	04/19/20
45,790	Nassau	27	Male	No		No	FL resident	04/20/20
45,791	Nassau	73	Female	No		Yes	FL resident	04/22/20
45,792	Nassau	83	Female	No		Yes	FL resident	04/22/20
45,793	Nassau	41	Female	No		Yes	FL resident	04/23/20
45,794	Nassau	42	Female	No		Yes	FL resident	04/24/20
45,795	Nassau	15	Male	No		Yes	FL resident	04/25/20
45,796	Nassau	43	Male	No		Yes	FL resident	04/25/20
45,797	Nassau	86	Female	No		Yes	FL resident	04/25/20
45,798	Nassau	28	Female	No		Yes	FL resident	04/27/20
45,799	Nassau	46	Male	No		Yes	FL resident	04/28/20
45,800	Nassau	37	Male	Yes	NY	Yes	FL resident	04/28/20
45,801	Nassau	55	Female	No		Yes	FL resident	04/30/20
45,802	Nassau	53	Male	No		Yes	FL resident	05/01/20
45,803	Nassau	33	Male	No		No	FL resident	05/03/20
45,804	Nassau	20	Male	No		No	FL resident	05/03/20
45,805	Nassau	31	Male	No		Yes	FL resident	05/11/20

Coronavirus: line list of cases

Data verified as of Jun 7, 2020 at 10 AM

Data in this report are provisional and subject to change.

Case	County	Age	Gender	Travel related	Travel detail	Contact with a confirmed case	Jurisdiction	Date case counted
45,806	Nassau	31	Female	No		No	FL resident	05/12/20
45,807	Nassau	87	Male	No		No	FL resident	05/13/20
45,808	Nassau	28	Female	No		Yes	FL resident	05/14/20
45,809	Nassau	34	Female	Yes	FL; GA	Yes	FL resident	05/16/20
45,810	Nassau	84	Male	No		No	FL resident	05/19/20
45,811	Nassau	66	Male	No		No	FL resident	05/24/20
45,812	Nassau	20	Male	No		Yes	FL resident	05/27/20
45,813	Nassau	39	Male	No		No	FL resident	05/27/20
45,814	Nassau	20	Male	No		Yes	FL resident	05/29/20
45,815	Nassau	14	Male	Yes	GA	No	FL resident	05/30/20
45,816	Nassau	42	Female	No		No	FL resident	06/01/20
45,817	Nassau	21	Female	No		Yes	FL resident	06/01/20
45,818	Nassau	19	Female	No		Yes	FL resident	06/01/20
45,819	Nassau	72	Male	No		No	FL resident	06/02/20
45,820	Nassau	59	Male	No		Yes	FL resident	06/02/20
45,821	Nassau	32	Male	Yes	NY	Unknown	Non-FL resident	04/15/20
45,822	Nassau	48	Female	Yes	FL; GA	Yes	Non-FL resident	04/19/20
45,823	Nassau	36	Male	Unknown			Non-FL resident	05/15/20
45,824	Nassau	21	Female	Yes	FL; GA	No	Non-FL resident	05/19/20
45,825	Nassau	33	Female	Yes	FL; GA	No	Non-FL resident	05/19/20
45,826	Nassau	24	Female	Yes	FL; GA	Unknown	Non-FL resident	05/26/20
45,827	Nassau	31	Male	Unknown		Yes	Non-FL resident	05/26/20
45,828	Okaloosa	61	Female	Yes	CA; MEXICO	Yes	FL resident	03/09/20
45,829	Okaloosa	78	Female	Yes	ITALY	No	FL resident	03/17/20
45,830	Okaloosa	24	Female	Yes	CO; FL	No	FL resident	03/18/20
45,831	Okaloosa	44	Female	No		Yes	FL resident	03/19/20
45,832	Okaloosa	45	Female	Yes	GA	No	FL resident	03/20/20
45,833	Okaloosa	25	Male	Yes	CA	No	FL resident	03/20/20
45,834	Okaloosa	47	Female	Yes	NJ; NY	No	FL resident	03/20/20
45,835	Okaloosa	59	Female	Yes	UNITED KINGDOM	No	FL resident	03/20/20
45,836	Okaloosa	66	Male	No		Yes	FL resident	03/21/20
45,837	Okaloosa	83	Male	No		Yes	FL resident	03/21/20
45,838	Okaloosa	82	Female	No		Yes	FL resident	03/21/20
45,839	Okaloosa	47	Male	Yes	FL; GA; MS; NJ	Yes	FL resident	03/22/20
45,840	Okaloosa	25	Female	No		Yes	FL resident	03/22/20
45,841	Okaloosa	70	Female	No		Yes	FL resident	03/24/20
45,842	Okaloosa	40	Female	No		Yes	FL resident	03/25/20
45,843	Okaloosa	54	Male	Yes	AK; BAHAMAS; FL	No	FL resident	03/25/20
45,844	Okaloosa	83	Female	No		No	FL resident	03/25/20
45,845	Okaloosa	39	Male	No		No	FL resident	03/25/20
45,846	Okaloosa	73	Male	No		Yes	FL resident	03/26/20
45,847	Okaloosa	78	Male	No		No	FL resident	03/26/20
45,848	Okaloosa	48	Male	Yes	CA; CAYMAN ISLANDS; LA; MEXICO; TX	No	FL resident	03/27/20
45,849	Okaloosa	44	Male	No		Yes	FL resident	03/27/20
45,850	Okaloosa	87	Male	No		Yes	FL resident	03/27/20
45,851	Okaloosa	29	Male	Yes	BRAZIL	Yes	FL resident	03/28/20
45,852	Okaloosa	61	Male	Yes	WA	No	FL resident	03/28/20
45,853	Okaloosa	56	Female	No		Yes	FL resident	03/28/20
45,854	Okaloosa	30	Male	Yes	BRAZIL	Yes	FL resident	03/28/20
45,855	Okaloosa	34	Female	Yes	NY	Yes	FL resident	03/29/20
45,856	Okaloosa	66	Male	No		Yes	FL resident	03/29/20
45,857	Okaloosa	49	Male	No		Yes	FL resident	03/29/20
45,858	Okaloosa	79	Female	Yes	FL; NJ	Yes	FL resident	03/30/20
45,859	Okaloosa	67	Female	No		No	FL resident	03/30/20
45,860	Okaloosa	82	Female	No		Yes	FL resident	03/30/20
45,861	Okaloosa	69	Male	No		Yes	FL resident	03/30/20
45,862	Okaloosa	3	Female	No		No	FL resident	03/31/20
45,863	Okaloosa	59	Female	Yes	LA	No	FL resident	04/01/20
45,864	Okaloosa	32	Male	No		No	FL resident	04/01/20
45,865	Okaloosa	36	Male	Yes	NY	Yes	FL resident	04/01/20
45,866	Okaloosa	79	Female	Yes	AL; FL	Yes	FL resident	04/01/20

Coronavirus: line list of cases

Data verified as of Jun 7, 2020 at 10 AM

Data in this report are provisional and subject to change.

Case	County	Age	Gender	Travel related	Travel detail	Contact with a confirmed case	Jurisdiction	Date case counted
45,867	Okaloosa	60	Male	No		Yes	FL resident	04/01/20
45,868	Okaloosa	49	Male	No		No	FL resident	04/01/20
45,869	Okaloosa	47	Female	No		Yes	FL resident	04/01/20
45,870	Okaloosa	71	Female	No		No	FL resident	04/02/20
45,871	Okaloosa	77	Male	Yes	AL	No	FL resident	04/02/20
45,872	Okaloosa	34	Male	No		No	FL resident	04/02/20
45,873	Okaloosa	58	Female	No		Yes	FL resident	04/02/20
45,874	Okaloosa	30	Female	No		No	FL resident	04/02/20
45,875	Okaloosa	81	Male	No		Yes	FL resident	04/02/20
45,876	Okaloosa	29	Female	Yes	MEXICO	No	FL resident	04/03/20
45,877	Okaloosa	70	Female	No		No	FL resident	04/03/20
45,878	Okaloosa	32	Male	Yes	BRAZIL	Yes	FL resident	04/03/20
45,879	Okaloosa	38	Male	No		Unknown	FL resident	04/03/20
45,880	Okaloosa	43	Male	No		No	FL resident	04/03/20
45,881	Okaloosa	27	Male	No		Yes	FL resident	04/03/20
45,882	Okaloosa	38	Male	No		Yes	FL resident	04/03/20
45,883	Okaloosa	61	Female	No		No	FL resident	04/04/20
45,884	Okaloosa	61	Male	No		No	FL resident	04/05/20
45,885	Okaloosa	40	Female	No		Yes	FL resident	04/05/20
45,886	Okaloosa	88	Female	No		No	FL resident	04/05/20
45,887	Okaloosa	87	Female	No		Yes	FL resident	04/05/20
45,888	Okaloosa	43	Male	Yes	NJ	Yes	FL resident	04/06/20
45,889	Okaloosa	80	Female	No		Yes	FL resident	04/06/20
45,890	Okaloosa	75	Female	No		Yes	FL resident	04/06/20
45,891	Okaloosa	40	Female	No		Yes	FL resident	04/06/20
45,892	Okaloosa	68	Female	No		Yes	FL resident	04/06/20
45,893	Okaloosa	59	Male	No		Yes	FL resident	04/06/20
45,894	Okaloosa	30	Female	Yes	NJ	Yes	FL resident	04/07/20
45,895	Okaloosa	67	Female	Yes	UNITED KINGDOM	Yes	FL resident	04/07/20
45,896	Okaloosa	71	Male	Yes	UNITED KINGDOM	Yes	FL resident	04/07/20
45,897	Okaloosa	67	Female	No		Yes	FL resident	04/08/20
45,898	Okaloosa	96	Female	No		Yes	FL resident	04/08/20
45,899	Okaloosa	55	Male	No		Yes	FL resident	04/08/20
45,900	Okaloosa	70	Female	No		Yes	FL resident	04/08/20
45,901	Okaloosa	58	Female	No		Yes	FL resident	04/08/20
45,902	Okaloosa	68	Female	No		No	FL resident	04/08/20
45,903	Okaloosa	60	Male	No		Yes	FL resident	04/08/20
45,904	Okaloosa	67	Male	No		No	FL resident	04/09/20
45,905	Okaloosa	27	Male	Yes	FL; IL	No	FL resident	04/09/20
45,906	Okaloosa	34	Female	No		Yes	FL resident	04/09/20
45,907	Okaloosa	58	Female	No		Yes	FL resident	04/10/20
45,908	Okaloosa	54	Female	No		Yes	FL resident	04/10/20
45,909	Okaloosa	85	Female	No		Yes	FL resident	04/10/20
45,910	Okaloosa	81	Female	No		Yes	FL resident	04/10/20
45,911	Okaloosa	85	Male	No		Yes	FL resident	04/10/20
45,912	Okaloosa	91	Female	No		Yes	FL resident	04/11/20
45,913	Okaloosa	68	Male	Yes	AL	No	FL resident	04/11/20
45,914	Okaloosa	83	Female	No		No	FL resident	04/11/20
45,915	Okaloosa	7	Female	No		No	FL resident	04/11/20
45,916	Okaloosa	59	Male	No		No	FL resident	04/11/20
45,917	Okaloosa	52	Female	No		Yes	FL resident	04/12/20
45,918	Okaloosa	77	Female	No		Yes	FL resident	04/12/20
45,919	Okaloosa	61	Male	No		Yes	FL resident	04/12/20
45,920	Okaloosa	95	Female	No		Yes	FL resident	04/12/20
45,921	Okaloosa	93	Female	No		Yes	FL resident	04/12/20
45,922	Okaloosa	33	Female	No		Yes	FL resident	04/12/20
45,923	Okaloosa	74	Female	No		Yes	FL resident	04/12/20
45,924	Okaloosa	78	Female	No		Yes	FL resident	04/13/20
45,925	Okaloosa	62	Male	No		No	FL resident	04/13/20
45,926	Okaloosa	69	Male	No		Yes	FL resident	04/14/20
45,927	Okaloosa	45	Male	No		No	FL resident	04/14/20
45,928	Okaloosa	21	Female	No		No	FL resident	04/14/20

Coronavirus: line list of cases

Data verified as of Jun 7, 2020 at 10 AM

Data in this report are provisional and subject to change.

Case	County	Age	Gender	Travel related	Travel detail	Contact with a confirmed case	Jurisdiction	Date case counted
45,929	Okaloosa	71	Male	No		Yes	FL resident	04/15/20
45,930	Okaloosa	40	Female	No		Yes	FL resident	04/15/20
45,931	Okaloosa	62	Female	No		Yes	FL resident	04/15/20
45,932	Okaloosa	46	Male	No		No	FL resident	04/15/20
45,933	Okaloosa	30	Female	No		Yes	FL resident	04/15/20
45,934	Okaloosa	18	Female	No		No	FL resident	04/15/20
45,935	Okaloosa	29	Male	No		Yes	FL resident	04/15/20
45,936	Okaloosa	71	Female	No		Yes	FL resident	04/15/20
45,937	Okaloosa	42	Female	No		Yes	FL resident	04/15/20
45,938	Okaloosa	40	Female	No		No	FL resident	04/16/20
45,939	Okaloosa	44	Male	No		Yes	FL resident	04/16/20
45,940	Okaloosa	30	Female	No		Unknown	FL resident	04/16/20
45,941	Okaloosa	70	Male	No		Yes	FL resident	04/17/20
45,942	Okaloosa	57	Female	No		Yes	FL resident	04/17/20
45,943	Okaloosa	43	Female	No		Unknown	FL resident	04/17/20
45,944	Okaloosa	70	Female	No		Yes	FL resident	04/17/20
45,945	Okaloosa	62	Male	No		No	FL resident	04/17/20
45,946	Okaloosa	75	Male	No		Yes	FL resident	04/17/20
45,947	Okaloosa	61	Male	No		Yes	FL resident	04/17/20
45,948	Okaloosa	6	Male	No		Yes	FL resident	04/18/20
45,949	Okaloosa	65	Female	No		Yes	FL resident	04/18/20
45,950	Okaloosa	76	Male	No		No	FL resident	04/19/20
45,951	Okaloosa	90	Male	No		Yes	FL resident	04/19/20
45,952	Okaloosa	55	Female	No		Yes	FL resident	04/19/20
45,953	Okaloosa	63	Male	Yes	FL; GA; NC	Yes	FL resident	04/20/20
45,954	Okaloosa	37	Male	No		Yes	FL resident	04/21/20
45,955	Okaloosa	35	Female	No		Yes	FL resident	04/21/20
45,956	Okaloosa	68	Female	No		No	FL resident	04/22/20
45,957	Okaloosa	73	Male	No		Yes	FL resident	04/22/20
45,958	Okaloosa	89	Female	No		Yes	FL resident	04/22/20
45,959	Okaloosa	32	Female	No		Yes	FL resident	04/23/20
45,960	Okaloosa	13	Male	No		Yes	FL resident	04/23/20
45,961	Okaloosa	56	Female	No		Yes	FL resident	04/23/20
45,962	Okaloosa	61	Male	No		Yes	FL resident	04/23/20
45,963	Okaloosa	83	Male	No		Unknown	FL resident	04/23/20
45,964	Okaloosa	63	Female	No		Yes	FL resident	04/23/20
45,965	Okaloosa	47	Male	No		Yes	FL resident	04/24/20
45,966	Okaloosa	47	Male	No		Yes	FL resident	04/24/20
45,967	Okaloosa	52	Male	No		Yes	FL resident	04/24/20
45,968	Okaloosa	62	Male	Yes	MI	Yes	FL resident	04/24/20
45,969	Okaloosa	48	Male	No		Yes	FL resident	04/25/20
45,970	Okaloosa	0	Male	No		Yes	FL resident	04/27/20
45,971	Okaloosa	26	Female	No		No	FL resident	04/27/20
45,972	Okaloosa	48	Male	No		No	FL resident	04/28/20
45,973	Okaloosa	51	Female	No		No	FL resident	04/28/20
45,974	Okaloosa	44	Female	No		Yes	FL resident	04/29/20
45,975	Okaloosa	61	Female	No		Yes	FL resident	04/30/20
45,976	Okaloosa	57	Male	Yes	LA	Yes	FL resident	04/30/20
45,977	Okaloosa	18	Male	No		Yes	FL resident	05/01/20
45,978	Okaloosa	45	Male	No		Yes	FL resident	05/01/20
45,979	Okaloosa	78	Male	Yes	FL; NY	Yes	FL resident	05/03/20
45,980	Okaloosa	36	Male	No		Yes	FL resident	05/03/20
45,981	Okaloosa	44	Male	No		No	FL resident	05/04/20
45,982	Okaloosa	27	Male	No		No	FL resident	05/06/20
45,983	Okaloosa	67	Male	No		No	FL resident	05/07/20
45,984	Okaloosa	46	Female	Yes	LA	Yes	FL resident	05/08/20
45,985	Okaloosa	10	Female	No		Yes	FL resident	05/08/20
45,986	Okaloosa	3	Female	No		Yes	FL resident	05/08/20
45,987	Okaloosa	31	Female	No		Yes	FL resident	05/08/20
45,988	Okaloosa	56	Female	Yes	FL; MI	Yes	FL resident	05/10/20
45,989	Okaloosa	35	Female	No		No	FL resident	05/12/20
45,990	Okaloosa	54	Female	No		No	FL resident	05/13/20

Coronavirus: line list of cases

Data verified as of Jun 7, 2020 at 10 AM

Data in this report are provisional and subject to change.

Case	County	Age	Gender	Travel related	Travel detail	Contact with a confirmed case	Jurisdiction	Date case counted
45,991	Okaloosa	40	Female	No		Yes	FL resident	05/14/20
45,992	Okaloosa	62	Male	No		No	FL resident	05/15/20
45,993	Okaloosa	55	Male	No		No	FL resident	05/15/20
45,994	Okaloosa	21	Male	Yes	CO; FL	No	FL resident	05/15/20
45,995	Okaloosa	61	Male	Yes	AL; FL	No	FL resident	05/15/20
45,996	Okaloosa	55	Female	Yes	AL	Yes	FL resident	05/17/20
45,997	Okaloosa	35	Female	No		Yes	FL resident	05/18/20
45,998	Okaloosa	67	Male	No		No	FL resident	05/19/20
45,999	Okaloosa	35	Female	No		Yes	FL resident	05/19/20
46,000	Okaloosa	42	Male	No		No	FL resident	05/19/20
46,001	Okaloosa	70	Female	No		No	FL resident	05/20/20
46,002	Okaloosa	52	Female	No		Yes	FL resident	05/21/20
46,003	Okaloosa	79	Female	No		No	FL resident	05/21/20
46,004	Okaloosa	22	Female	No		No	FL resident	05/22/20
46,005	Okaloosa	45	Male	No		No	FL resident	05/22/20
46,006	Okaloosa	90	Female	No		Yes	FL resident	05/22/20
46,007	Okaloosa	92	Female	No		Yes	FL resident	05/22/20
46,008	Okaloosa	56	Male	No		Yes	FL resident	05/22/20
46,009	Okaloosa	35	Female	No		Yes	FL resident	05/22/20
46,010	Okaloosa	57	Female	No		No	FL resident	05/23/20
46,011	Okaloosa	24	Female	No		Yes	FL resident	05/25/20
46,012	Okaloosa	74	Female	No		Yes	FL resident	05/26/20
46,013	Okaloosa	42	Male	No		Yes	FL resident	05/26/20
46,014	Okaloosa	53	Female	No		Yes	FL resident	05/26/20
46,015	Okaloosa	81	Female	No		Yes	FL resident	05/26/20
46,016	Okaloosa	79	Male	No		Yes	FL resident	05/27/20
46,017	Okaloosa	46	Male	No		Yes	FL resident	05/27/20
46,018	Okaloosa	76	Female	No		No	FL resident	05/28/20
46,019	Okaloosa	43	Female	No		Yes	FL resident	05/28/20
46,020	Okaloosa	45	Male	No		Yes	FL resident	05/28/20
46,021	Okaloosa	2	Female	No		Yes	FL resident	05/28/20
46,022	Okaloosa	50	Male	No		Yes	FL resident	05/28/20
46,023	Okaloosa	41	Male	No		No	FL resident	05/28/20
46,024	Okaloosa	42	Female	Unknown		Unknown	FL resident	05/28/20
46,025	Okaloosa	50	Male	No		No	FL resident	05/28/20
46,026	Okaloosa	29	Male	No		Yes	FL resident	05/29/20
46,027	Okaloosa	32	Male	No		No	FL resident	05/29/20
46,028	Okaloosa	17	Female	No		Yes	FL resident	05/29/20
46,029	Okaloosa	63	Female	No		Yes	FL resident	05/30/20
46,030	Okaloosa	81	Male	No		No	FL resident	05/30/20
46,031	Okaloosa	32	Male	No		Yes	FL resident	05/30/20
46,032	Okaloosa	13	Female	No		Yes	FL resident	05/30/20
46,033	Okaloosa	7	Female	No		Yes	FL resident	05/30/20
46,034	Okaloosa	36	Female	No		Yes	FL resident	05/30/20
46,035	Okaloosa	51	Female	No		Unknown	FL resident	05/30/20
46,036	Okaloosa	32	Male	No		Yes	FL resident	05/30/20
46,037	Okaloosa	44	Female	No		Yes	FL resident	05/30/20
46,038	Okaloosa	6	Female	No		Yes	FL resident	05/30/20
46,039	Okaloosa	12	Male	No		Yes	FL resident	05/30/20
46,040	Okaloosa	48	Male	No		No	FL resident	05/31/20
46,041	Okaloosa	33	Female	No		Yes	FL resident	05/31/20
46,042	Okaloosa	20	Male	No		Yes	FL resident	05/31/20
46,043	Okaloosa	18	Male	No		Unknown	FL resident	05/31/20
46,044	Okaloosa	11	Male	No		Yes	FL resident	05/31/20
46,045	Okaloosa	24	Female	No		Yes	FL resident	05/31/20
46,046	Okaloosa	72	Male	No		No	FL resident	05/31/20
46,047	Okaloosa	43	Female	No		Yes	FL resident	05/31/20
46,048	Okaloosa	8	Male	No		Yes	FL resident	05/31/20
46,049	Okaloosa	27	Female	No		No	FL resident	05/31/20
46,050	Okaloosa	36	Male	No		Yes	FL resident	05/31/20
46,051	Okaloosa	17	Female	No		Yes	FL resident	06/01/20
46,052	Okaloosa	33	Male	No		No	FL resident	06/01/20

Coronavirus: line list of cases

Data verified as of Jun 7, 2020 at 10 AM

Data in this report are provisional and subject to change.

Case	County	Age	Gender	Travel related	Travel detail	Contact with a confirmed case	Jurisdiction	Date case counted
46,053	Okaloosa	86	Male	No		No	FL resident	06/02/20
46,054	Okaloosa	40	Female	No		Yes	FL resident	06/02/20
46,055	Okaloosa	7	Male	No		Yes	FL resident	06/03/20
46,056	Okaloosa	27	Male	No		No	FL resident	06/03/20
46,057	Okaloosa	27	Male	No		Yes	FL resident	06/03/20
46,058	Okaloosa	28	Female	No		Yes	FL resident	06/03/20
46,059	Okaloosa	34	Female	Unknown		Unknown	FL resident	06/04/20
46,060	Okaloosa	14	Male	No		Yes	FL resident	06/04/20
46,061	Okaloosa	66	Male	No		Yes	FL resident	06/04/20
46,062	Okaloosa	21	Male	No		Yes	FL resident	06/04/20
46,063	Okaloosa	8	Female	No		No	FL resident	06/04/20
46,064	Okaloosa	42	Female	No		No	FL resident	06/05/20
46,065	Okaloosa	61	Female	No		Yes	FL resident	06/05/20
46,066	Okaloosa	38	Male	No		Yes	FL resident	06/05/20
46,067	Okaloosa	23	Male	No		Yes	FL resident	06/05/20
46,068	Okaloosa	27	Male	No		Yes	FL resident	06/05/20
46,069	Okaloosa	33	Male	No		Yes	FL resident	06/05/20
46,070	Okaloosa	46	Female	No		No	FL resident	06/05/20
46,071	Okaloosa	37	Male	Unknown			FL resident	06/06/20
46,072	Okaloosa	33	Female	No		No	FL resident	06/06/20
46,073	Okaloosa	25	Female	No		Unknown	FL resident	06/06/20
46,074	Okaloosa	46	Male	No		Yes	FL resident	06/06/20
46,075	Okaloosa	36	Female	No		Yes	FL resident	06/06/20
46,076	Okaloosa	15	Female	No		Yes	FL resident	06/06/20
46,077	Okaloosa	0	Female	Unknown			FL resident	06/07/20
46,078	Okaloosa	16	Female	Unknown			FL resident	06/07/20
46,079	Okaloosa	32	Female	No			FL resident	06/07/20
46,080	Okaloosa	36	Female	Unknown			FL resident	06/07/20
46,081	Okaloosa	24	Male	Yes	NY	Yes	Non-FL resident	03/26/20
46,082	Okaloosa	25	Female	Yes	CA; NY	Yes	Non-FL resident	03/26/20
46,083	Okaloosa	57	Male	Yes	FL; TX	Yes	Non-FL resident	03/27/20
46,084	Okaloosa	56	Male	Yes	GA; MEXICO; OH; TN	No	Non-FL resident	04/10/20
46,085	Okaloosa	56	Male	Yes	TN	Unknown	Non-FL resident	04/16/20
46,086	Okaloosa	48	Female	Yes	NY	Yes	Non-FL resident	04/24/20
46,087	Okaloosa	67	Female	Yes	MS	No	Non-FL resident	04/24/20
46,088	Okaloosa	56	Male	Yes	FL; NY	Yes	Non-FL resident	05/20/20
46,089	Okaloosa	66	Female	Yes	JAPAN	Yes	Not diagnosed/isolated	03/04/20
46,090	Okeechobee	41	Male	No		No	FL resident	04/01/20
46,091	Okeechobee	33	Female	No		No	FL resident	04/02/20
46,092	Okeechobee	61	Female	No		No	FL resident	04/06/20
46,093	Okeechobee	66	Female	No		Yes	FL resident	04/07/20
46,094	Okeechobee	76	Female	No		No	FL resident	04/17/20
46,095	Okeechobee	46	Female	No		No	FL resident	04/19/20
46,096	Okeechobee	62	Female	No		Yes	FL resident	04/21/20
46,097	Okeechobee	48	Female	No		No	FL resident	04/23/20
46,098	Okeechobee	52	Female	No		No	FL resident	04/26/20
46,099	Okeechobee	61	Male	No		No	FL resident	04/29/20
46,100	Okeechobee	27	Male	No		Yes	FL resident	04/30/20
46,101	Okeechobee	18	Male	No		Yes	FL resident	05/02/20
46,102	Okeechobee	52	Male	No		Yes	FL resident	05/02/20
46,103	Okeechobee	6	Male	No		Yes	FL resident	05/03/20
46,104	Okeechobee	87	Female	No		Yes	FL resident	05/03/20
46,105	Okeechobee	17	Male	No		Yes	FL resident	05/03/20
46,106	Okeechobee	33	Male	No		Yes	FL resident	05/05/20
46,107	Okeechobee	33	Female	No		No	FL resident	05/06/20
46,108	Okeechobee	44	Female	No		Yes	FL resident	05/06/20
46,109	Okeechobee	22	Male	No		No	FL resident	05/07/20
46,110	Okeechobee	28	Female	No		Yes	FL resident	05/07/20
46,111	Okeechobee	50	Female	No		Yes	FL resident	05/07/20
46,112	Okeechobee	34	Female	No		Yes	FL resident	05/09/20
46,113	Okeechobee	6	Male	No		Yes	FL resident	05/10/20
46,114	Okeechobee	65	Female	No		Yes	FL resident	05/13/20

Coronavirus: line list of cases

Data verified as of Jun 7, 2020 at 10 AM

Data in this report are provisional and subject to change.

Case	County	Age	Gender	Travel related	Travel detail	Contact with a confirmed case	Jurisdiction	Date case counted
46,115	Okeechobee	15	Male	No		Yes	FL resident	05/13/20
46,116	Okeechobee	58	Female	No		Yes	FL resident	05/13/20
46,117	Okeechobee	18	Male	No		Yes	FL resident	05/13/20
46,118	Okeechobee	16	Male	No		Yes	FL resident	05/13/20
46,119	Okeechobee	16	Male	No		Yes	FL resident	05/13/20
46,120	Okeechobee	18	Male	No		Yes	FL resident	05/13/20
46,121	Okeechobee	17	Male	No		Yes	FL resident	05/14/20
46,122	Okeechobee	33	Female	No		Yes	FL resident	05/16/20
46,123	Okeechobee	42	Male	No		No	FL resident	05/16/20
46,124	Okeechobee	48	Female	No		Yes	FL resident	05/17/20
46,125	Okeechobee	16	Female	No		Yes	FL resident	05/17/20
46,126	Okeechobee	42	Male	No		No	FL resident	05/17/20
46,127	Okeechobee	15	Male	No		Yes	FL resident	05/17/20
46,128	Okeechobee	15	Male	No		Yes	FL resident	05/17/20
46,129	Okeechobee	34	Female	No		Yes	FL resident	05/17/20
46,130	Okeechobee	37	Male	No		Yes	FL resident	05/17/20
46,131	Okeechobee	76	Male	Unknown		Unknown	FL resident	05/17/20
46,132	Okeechobee	41	Female	No		Yes	FL resident	05/18/20
46,133	Okeechobee	15	Female	No		No	FL resident	05/18/20
46,134	Okeechobee	61	Male	No		No	FL resident	05/19/20
46,135	Okeechobee	44	Male	No		No	FL resident	05/19/20
46,136	Okeechobee	17	Male	No		Yes	FL resident	05/19/20
46,137	Okeechobee	13	Male	No		Yes	FL resident	05/19/20
46,138	Okeechobee	61	Male	Unknown		Unknown	FL resident	05/20/20
46,139	Okeechobee	13	Female	No		Yes	FL resident	05/20/20
46,140	Okeechobee	48	Female	No		No	FL resident	05/21/20
46,141	Okeechobee	16	Female	No		No	FL resident	05/21/20
46,142	Okeechobee	36	Female	No		Yes	FL resident	05/21/20
46,143	Okeechobee	43	Male	No		Yes	FL resident	05/22/20
46,144	Okeechobee	35	Female	No		Yes	FL resident	05/22/20
46,145	Okeechobee	15	Female	No		Yes	FL resident	05/22/20
46,146	Okeechobee	31	Female	No		Yes	FL resident	05/23/20
46,147	Okeechobee	32	Male	No		Yes	FL resident	05/24/20
46,148	Okeechobee	19	Male	No		Yes	FL resident	05/24/20
46,149	Okeechobee	20	Female	No		Yes	FL resident	05/24/20
46,150	Okeechobee	16	Male	No		Yes	FL resident	05/24/20
46,151	Okeechobee	18	Male	No		Yes	FL resident	05/25/20
46,152	Okeechobee	17	Male	No		Yes	FL resident	05/25/20
46,153	Okeechobee	39	Female	No		Yes	FL resident	05/25/20
46,154	Okeechobee	44	Male	No		Yes	FL resident	05/26/20
46,155	Okeechobee	62	Female	Unknown		Unknown	FL resident	05/26/20
46,156	Okeechobee	59	Female	No		Yes	FL resident	05/27/20
46,157	Okeechobee	27	Female	No		Yes	FL resident	05/28/20
46,158	Okeechobee	37	Female	No		Yes	FL resident	05/29/20
46,159	Okeechobee	20	Female	No		Yes	FL resident	05/29/20
46,160	Okeechobee	34	Female	No		Yes	FL resident	05/29/20
46,161	Okeechobee	38	Female	No		Yes	FL resident	05/29/20
46,162	Okeechobee	18	Female	No		Yes	FL resident	05/29/20
46,163	Okeechobee	39	Male	No		Yes	FL resident	05/29/20
46,164	Okeechobee	14	Male	No		Yes	FL resident	05/29/20
46,165	Okeechobee	46	Male	No		No	FL resident	05/30/20
46,166	Okeechobee	59	Female	No		Yes	FL resident	05/30/20
46,167	Okeechobee	25	Male	No		Yes	FL resident	05/31/20
46,168	Okeechobee	51	Female	No		No	FL resident	05/31/20
46,169	Okeechobee	62	Male	Yes	IL	Yes	FL resident	05/31/20
46,170	Okeechobee	61	Female	No		Yes	FL resident	05/31/20
46,171	Okeechobee	69	Male	No		Yes	FL resident	05/31/20
46,172	Okeechobee	61	Male	No		Yes	FL resident	05/31/20
46,173	Okeechobee	18	Male	No		Yes	FL resident	06/01/20
46,174	Okeechobee	22	Female	Unknown			FL resident	06/02/20
46,175	Okeechobee	25	Male	Unknown			FL resident	06/02/20
46,176	Okeechobee	2	Female	Unknown			FL resident	06/02/20

Coronavirus: line list of cases

Data verified as of Jun 7, 2020 at 10 AM

Data in this report are provisional and subject to change.

Case	County	Age	Gender	Travel related	Travel detail	Contact with a confirmed case	Jurisdiction	Date case counted
46,177	Okeechobee	4	Female	Unknown			FL resident	06/02/20
46,178	Okeechobee	45	Male	No		No	FL resident	06/02/20
46,179	Okeechobee	30	Male	No		Yes	FL resident	06/02/20
46,180	Okeechobee	39	Male	Unknown		Yes	FL resident	06/02/20
46,181	Okeechobee	45	Female	No		Yes	FL resident	06/02/20
46,182	Okeechobee	9	Male	No		Yes	FL resident	06/02/20
46,183	Okeechobee	6	Female	No		Yes	FL resident	06/02/20
46,184	Okeechobee	32	Female	No		Yes	FL resident	06/02/20
46,185	Okeechobee	12	Male	No		Yes	FL resident	06/02/20
46,186	Okeechobee	4	Male	No		Yes	FL resident	06/03/20
46,187	Okeechobee	48	Female	No		No	FL resident	06/03/20
46,188	Okeechobee	26	Male	No			FL resident	06/03/20
46,189	Okeechobee	53	Female	No		Yes	FL resident	06/03/20
46,190	Okeechobee	49	Male	No		No	FL resident	06/03/20
46,191	Okeechobee	57	Male	No		Yes	FL resident	06/03/20
46,192	Okeechobee	48	Female	No		Yes	FL resident	06/03/20
46,193	Okeechobee	20	Male	No		Yes	FL resident	06/04/20
46,194	Okeechobee	60	Female	No		Unknown	FL resident	06/04/20
46,195	Okeechobee	35	Female	No		Yes	FL resident	06/04/20
46,196	Okeechobee	9	Male	No		Unknown	FL resident	06/04/20
46,197	Okeechobee	6	Male	No		Yes	FL resident	06/04/20
46,198	Okeechobee	9	Male	No		Yes	FL resident	06/04/20
46,199	Okeechobee	16	Female	No		Yes	FL resident	06/04/20
46,200	Okeechobee	11	Female	No		Yes	FL resident	06/04/20
46,201	Okeechobee	49	Female	No		Yes	FL resident	06/04/20
46,202	Okeechobee	42	Female	No		Yes	FL resident	06/04/20
46,203	Okeechobee	30	Female	No		Unknown	FL resident	06/04/20
46,204	Okeechobee	19	Female	No		Yes	FL resident	06/04/20
46,205	Okeechobee	19	Male	No		Yes	FL resident	06/04/20
46,206	Okeechobee	24	Male	No		No	FL resident	06/04/20
46,207	Okeechobee	56	Male	No		Yes	FL resident	06/04/20
46,208	Okeechobee	40	Male	No		Yes	FL resident	06/04/20
46,209	Okeechobee	20	Female	No		No	FL resident	06/04/20
46,210	Okeechobee	45	Male	No		No	FL resident	06/05/20
46,211	Okeechobee	17	Male	No		Yes	FL resident	06/05/20
46,212	Okeechobee	64	Male	No		Yes	FL resident	06/06/20
46,213	Okeechobee	83	Male	Unknown			FL resident	06/06/20
46,214	Okeechobee	24	Male	Unknown			FL resident	06/06/20
46,215	Okeechobee	58	Male	Unknown			FL resident	06/06/20
46,216	Okeechobee	37	Female	Unknown			FL resident	06/06/20
46,217	Okeechobee	38	Male	Unknown			FL resident	06/06/20
46,218	Okeechobee	0	Female	Unknown			FL resident	06/06/20
46,219	Okeechobee	12	Female	Unknown			FL resident	06/06/20
46,220	Okeechobee	57	Female	Unknown			FL resident	06/06/20
46,221	Okeechobee	32	Female	Unknown			FL resident	06/06/20
46,222	Okeechobee	33	Male	Unknown			FL resident	06/06/20
46,223	Okeechobee	22	Male	Unknown			FL resident	06/06/20
46,224	Okeechobee	7	Female	Unknown		Yes	FL resident	06/06/20
46,225	Okeechobee	25	Male	Unknown			FL resident	06/06/20
46,226	Okeechobee	53	Female	Unknown			FL resident	06/07/20
46,227	Okeechobee	74	Male	No		No	Non-FL resident	04/04/20
46,228	Orange	48	Female	No		Yes	FL resident	03/13/20
46,229	Orange	41	Male	No		Yes	FL resident	03/13/20
46,230	Orange	79	Female	No		Yes	FL resident	03/15/20
46,231	Orange	40	Female	No		Yes	FL resident	03/16/20
46,232	Orange	51	Male	No		No	FL resident	03/16/20
46,233	Orange	73	Male	No		Yes	FL resident	03/17/20
46,234	Orange	56	Male	No		Yes	FL resident	03/18/20
46,235	Orange	46	Male	No		Unknown	FL resident	03/18/20
46,236	Orange	42	Male	No		Yes	FL resident	03/18/20
46,237	Orange	33	Female	No		Yes	FL resident	03/18/20
46,238	Orange	49	Male	No		Unknown	FL resident	03/18/20

Coronavirus: line list of cases

Data verified as of Jun 7, 2020 at 10 AM

Data in this report are provisional and subject to change.

Case	County	Age	Gender	Travel related	Travel detail	Contact with a confirmed case	Jurisdiction	Date case counted
46,239	Orange	50	Female	No		Unknown	FL resident	03/19/20
46,240	Orange	32	Female	No		Unknown	FL resident	03/19/20
46,241	Orange	55	Female	No		Yes	FL resident	03/19/20
46,242	Orange	82	Female	Yes	NY	Yes	FL resident	03/20/20
46,243	Orange	31	Male	No		Yes	FL resident	03/20/20
46,244	Orange	82	Female	No		Yes	FL resident	03/20/20
46,245	Orange	61	Male	No		No	FL resident	03/20/20
46,246	Orange	41	Female	No		No	FL resident	03/20/20
46,247	Orange	21	Male	Yes	NY	Unknown	FL resident	03/21/20
46,248	Orange	63	Male	Yes	NY	Unknown	FL resident	03/21/20
46,249	Orange	46	Male	Yes	UNITED ARAB EMIRATES	Yes	FL resident	03/21/20
46,250	Orange	37	Male	No		No	FL resident	03/21/20
46,251	Orange	52	Female	No		No	FL resident	03/22/20
46,252	Orange	48	Male	No		Yes	FL resident	03/22/20
46,253	Orange	35	Male	No		No	FL resident	03/22/20
46,254	Orange	20	Female	Yes	SPAIN	Unknown	FL resident	03/22/20
46,255	Orange	39	Male	No		Unknown	FL resident	03/22/20
46,256	Orange	32	Male	No		Unknown	FL resident	03/22/20
46,257	Orange	46	Male	Yes	MD; NY	Unknown	FL resident	03/22/20
46,258	Orange	33	Male	No		No	FL resident	03/22/20
46,259	Orange	50	Female	No		Yes	FL resident	03/22/20
46,260	Orange	38	Male	No		Yes	FL resident	03/23/20
46,261	Orange	30	Male	No		Yes	FL resident	03/23/20
46,262	Orange	42	Male	No		Yes	FL resident	03/23/20
46,263	Orange	52	Female	No		Yes	FL resident	03/23/20
46,264	Orange	46	Female	Yes	FL; UNITED KINGDOM	No	FL resident	03/23/20
46,265	Orange	21	Female	Yes	FL; SPAIN	Yes	FL resident	03/23/20
46,266	Orange	61	Male	No		Yes	FL resident	03/23/20
46,267	Orange	70	Male	No		Unknown	FL resident	03/23/20
46,268	Orange	57	Female	Yes	FL; UNITED KINGDOM	No	FL resident	03/23/20
46,269	Orange	58	Male	Yes	NETHERLANDS	Unknown	FL resident	03/23/20
46,270	Orange	62	Male	Yes	FL; SPAIN	Yes	FL resident	03/23/20
46,271	Orange	42	Female	No		No	FL resident	03/24/20
46,272	Orange	33	Male	No		Yes	FL resident	03/24/20
46,273	Orange	26	Male	No		Yes	FL resident	03/24/20
46,274	Orange	56	Male	No		Yes	FL resident	03/24/20
46,275	Orange	55	Male	No		Yes	FL resident	03/24/20
46,276	Orange	68	Male	No		No	FL resident	03/24/20
46,277	Orange	38	Male	No		Yes	FL resident	03/24/20
46,278	Orange	47	Female	No		No	FL resident	03/24/20
46,279	Orange	61	Female	Yes	CO; FL	No	FL resident	03/24/20
46,280	Orange	55	Male	Unknown		Unknown	FL resident	03/24/20
46,281	Orange	50	Female	No		No	FL resident	03/24/20
46,282	Orange	58	Female	Yes	SPAIN	No	FL resident	03/24/20
46,283	Orange	58	Male	Yes	BRAZIL	Unknown	FL resident	03/24/20
46,284	Orange	42	Male	No		Yes	FL resident	03/24/20
46,285	Orange	70	Female	Yes	FL; IL	No	FL resident	03/24/20
46,286	Orange	52	Female	No		Unknown	FL resident	03/24/20
46,287	Orange	90	Male	No		No	FL resident	03/24/20
46,288	Orange	45	Male	Yes	VENEZUELA	No	FL resident	03/24/20
46,289	Orange	40	Female	No		Yes	FL resident	03/24/20
46,290	Orange	40	Male	No		No	FL resident	03/24/20
46,291	Orange	47	Female	No		No	FL resident	03/25/20
46,292	Orange	81	Female	No		Yes	FL resident	03/25/20
46,293	Orange	58	Female	Unknown		Unknown	FL resident	03/25/20
46,294	Orange	58	Male	Yes	NY	No	FL resident	03/25/20
46,295	Orange	33	Male	No		Yes	FL resident	03/25/20
46,296	Orange	80	Female	Yes	EUROPE	No	FL resident	03/25/20
46,297	Orange	40	Female	Yes	CAYMAN ISLANDS; JAMAICA	Yes	FL resident	03/25/20
46,298	Orange	48	Male	Yes	FRANCE; SPAIN	Yes	FL resident	03/25/20
46,299	Orange	53	Male	Yes	NY	Yes	FL resident	03/25/20
46,300	Orange	20	Female	Yes	SPAIN	Yes	FL resident	03/25/20

Coronavirus: line list of cases

Data verified as of Jun 7, 2020 at 10 AM

Data in this report are provisional and subject to change.

Case	County	Age	Gender	Travel related	Travel detail	Contact with a confirmed case	Jurisdiction	Date case counted
46,301	Orange	35	Female	No		Yes	FL resident	03/25/20
46,302	Orange	59	Female	No		Yes	FL resident	03/25/20
46,303	Orange	56	Female	No		Yes	FL resident	03/25/20
46,304	Orange	53	Male	Yes	NY	No	FL resident	03/25/20
46,305	Orange	78	Female	No		No	FL resident	03/25/20
46,306	Orange	64	Female	No		No	FL resident	03/25/20
46,307	Orange	9	Male	No		Yes	FL resident	03/25/20
46,308	Orange	16	Female	No		Yes	FL resident	03/25/20
46,309	Orange	33	Male	No		Yes	FL resident	03/25/20
46,310	Orange	63	Male	Yes	FL; SPAIN	Yes	FL resident	03/25/20
46,311	Orange	23	Female	Yes	FL; NY	No	FL resident	03/25/20
46,312	Orange	73	Female	No		Yes	FL resident	03/25/20
46,313	Orange	37	Male	No		No	FL resident	03/25/20
46,314	Orange	43	Male	No		No	FL resident	03/26/20
46,315	Orange	36	Female	Yes	SPAIN	Yes	FL resident	03/26/20
46,316	Orange	19	Female	Unknown		No	FL resident	03/26/20
46,317	Orange	45	Male	Yes	GA	Unknown	FL resident	03/26/20
46,318	Orange	21	Female	Yes	MS; SPAIN	Yes	FL resident	03/26/20
46,319	Orange	37	Male	Yes	FL; NJ	No	FL resident	03/26/20
46,320	Orange	44	Male	No		Yes	FL resident	03/26/20
46,321	Orange	28	Female	No		Unknown	FL resident	03/26/20
46,322	Orange	28	Male	No		Yes	FL resident	03/26/20
46,323	Orange	51	Male	No		Unknown	FL resident	03/26/20
46,324	Orange	30	Male	No		Unknown	FL resident	03/26/20
46,325	Orange	58	Male	Unknown		Unknown	FL resident	03/26/20
46,326	Orange	41	Female	Yes	NY	Yes	FL resident	03/26/20
46,327	Orange	37	Female	Yes	ITALY	Unknown	FL resident	03/26/20
46,328	Orange	81	Female	No		Unknown	FL resident	03/26/20
46,329	Orange	48	Male	No		No	FL resident	03/26/20
46,330	Orange	53	Female	No		Unknown	FL resident	03/26/20
46,331	Orange	87	Female	No		Yes	FL resident	03/26/20
46,332	Orange	86	Female	No		No	FL resident	03/26/20
46,333	Orange	22	Male	No		Unknown	FL resident	03/26/20
46,334	Orange	28	Male	Yes	IL	No	FL resident	03/26/20
46,335	Orange	54	Male	Yes	FL; IL	Yes	FL resident	03/26/20
46,336	Orange	70	Male	No		No	FL resident	03/26/20
46,337	Orange	77	Male	No		Yes	FL resident	03/26/20
46,338	Orange	32	Female	Unknown		Unknown	FL resident	03/26/20
46,339	Orange	47	Female	Yes	FL; GA; WA	Unknown	FL resident	03/26/20
46,340	Orange	77	Male	No		Yes	FL resident	03/26/20
46,341	Orange	54	Male	Yes	AL; FL	No	FL resident	03/26/20
46,342	Orange	52	Male	No		No	FL resident	03/26/20
46,343	Orange	58	Female	No		Yes	FL resident	03/26/20
46,344	Orange	71	Male	Yes	PHILIPPINES	Unknown	FL resident	03/26/20
46,345	Orange	57	Male	No		No	FL resident	03/26/20
46,346	Orange	49	Male	No		Yes	FL resident	03/26/20
46,347	Orange	47	Male	Yes	FL; PUERTO RICO	Unknown	FL resident	03/26/20
46,348	Orange	52	Female	No		Yes	FL resident	03/26/20
46,349	Orange	71	Female	Yes	UNITED KINGDOM	Unknown	FL resident	03/26/20
46,350	Orange	38	Female	Unknown		Unknown	FL resident	03/26/20
46,351	Orange	52	Female	No		Yes	FL resident	03/26/20
46,352	Orange	36	Male	Yes	FL; NY	No	FL resident	03/26/20
46,353	Orange	48	Female	Yes	FL; FRANCE; GERMANY; SPAIN	No	FL resident	03/27/20
46,354	Orange	22	Female	Yes	NY	Unknown	FL resident	03/27/20
46,355	Orange	20	Female	No		Unknown	FL resident	03/27/20
46,356	Orange	20	Female	Yes	U.S. VIRGIN ISLANDS	Unknown	FL resident	03/27/20
46,357	Orange	40	Female	Yes	NY	Yes	FL resident	03/27/20
46,358	Orange	56	Male	No		Yes	FL resident	03/27/20
46,359	Orange	22	Female	No		No	FL resident	03/27/20
46,360	Orange	51	Male	Yes	FL; OH	Yes	FL resident	03/27/20
46,361	Orange	62	Male	Unknown		Unknown	FL resident	03/27/20
46,362	Orange	44	Male	No		Unknown	FL resident	03/27/20

Coronavirus: line list of cases

Data verified as of Jun 7, 2020 at 10 AM

Data in this report are provisional and subject to change.

Case	County	Age	Gender	Travel related	Travel detail	Contact with a confirmed case	Jurisdiction	Date case counted
46,363	Orange	38	Male	No		Unknown	FL resident	03/27/20
46,364	Orange	24	Male	Unknown		Unknown	FL resident	03/27/20
46,365	Orange	64	Female	Yes	IN	Yes	FL resident	03/27/20
46,366	Orange	27	Female	No		No	FL resident	03/27/20
46,367	Orange	43	Male	Yes	NY	Yes	FL resident	03/27/20
46,368	Orange	46	Male	No		Yes	FL resident	03/27/20
46,369	Orange	72	Male	No		No	FL resident	03/27/20
46,370	Orange	28	Female	No		Yes	FL resident	03/27/20
46,371	Orange	34	Male	Yes	NJ; NY	Yes	FL resident	03/27/20
46,372	Orange	41	Male	Yes	NY	Yes	FL resident	03/27/20
46,373	Orange	41	Female	No		No	FL resident	03/27/20
46,374	Orange	52	Male	No		Unknown	FL resident	03/27/20
46,375	Orange	72	Male	No		No	FL resident	03/27/20
46,376	Orange	81	Male	No		Yes	FL resident	03/27/20
46,377	Orange	60	Female	No		No	FL resident	03/27/20
46,378	Orange	79	Male	No		Yes	FL resident	03/27/20
46,379	Orange	26	Male	No		No	FL resident	03/27/20
46,380	Orange	44	Male	No		Yes	FL resident	03/27/20
46,381	Orange	46	Female	No		No	FL resident	03/27/20
46,382	Orange	60	Male	Yes	FL; LA	Yes	FL resident	03/27/20
46,383	Orange	52	Male	No		Yes	FL resident	03/27/20
46,384	Orange	35	Male	No		Yes	FL resident	03/27/20
46,385	Orange	60	Male	No		Unknown	FL resident	03/27/20
46,386	Orange	52	Male	No		Yes	FL resident	03/27/20
46,387	Orange	82	Female	No		No	FL resident	03/27/20
46,388	Orange	85	Male	No		Yes	FL resident	03/27/20
46,389	Orange	37	Male	No		Yes	FL resident	03/27/20
46,390	Orange	18	Male	Yes	EUROPE	No	FL resident	03/27/20
46,391	Orange	38	Male	No		No	FL resident	03/27/20
46,392	Orange	58	Male	Yes	UNITED KINGDOM	Yes	FL resident	03/27/20
46,393	Orange	71	Male	No		No	FL resident	03/27/20
46,394	Orange	38	Male	Unknown		Unknown	FL resident	03/27/20
46,395	Orange	80	Female	No		No	FL resident	03/27/20
46,396	Orange	21	Male	No		Unknown	FL resident	03/28/20
46,397	Orange	47	Female	No		No	FL resident	03/28/20
46,398	Orange	43	Female	No		Unknown	FL resident	03/28/20
46,399	Orange	46	Male	No		No	FL resident	03/28/20
46,400	Orange	23	Male	Yes	IL	Yes	FL resident	03/28/20
46,401	Orange	57	Male	No		No	FL resident	03/28/20
46,402	Orange	52	Male	No		No	FL resident	03/28/20
46,403	Orange	36	Male	Yes	LA	No	FL resident	03/28/20
46,404	Orange	59	Male	Yes	CO; FL	Unknown	FL resident	03/28/20
46,405	Orange	28	Female	No		Yes	FL resident	03/28/20
46,406	Orange	36	Male	No		Yes	FL resident	03/28/20
46,407	Orange	53	Female	No		No	FL resident	03/28/20
46,408	Orange	81	Male	No		Yes	FL resident	03/28/20
46,409	Orange	62	Male	No		Yes	FL resident	03/28/20
46,410	Orange	56	Female	No		No	FL resident	03/28/20
46,411	Orange	31	Male	No		Yes	FL resident	03/28/20
46,412	Orange	54	Male	Yes	FL; GA; MO; PUERTO RICO	No	FL resident	03/28/20
46,413	Orange	34	Male	Yes	CA	No	FL resident	03/28/20
46,414	Orange	36	Female	No		Yes	FL resident	03/28/20
46,415	Orange	33	Female	No		Unknown	FL resident	03/28/20
46,416	Orange	28	Male	No		No	FL resident	03/28/20
46,417	Orange	44	Male	No		Yes	FL resident	03/28/20
46,418	Orange	54	Female	No		Yes	FL resident	03/28/20
46,419	Orange	41	Male	Yes	NY	Yes	FL resident	03/28/20
46,420	Orange	68	Female	No		Yes	FL resident	03/29/20
46,421	Orange	36	Male	Unknown		Yes	FL resident	03/29/20
46,422	Orange	88	Female	No		Yes	FL resident	03/29/20
46,423	Orange	87	Female	No		No	FL resident	03/29/20
46,424	Orange	43	Female	Yes	FL; NY	No	FL resident	03/29/20

Coronavirus: line list of cases

Data verified as of Jun 7, 2020 at 10 AM

Data in this report are provisional and subject to change.

Case	County	Age	Gender	Travel related	Travel detail	Contact with a confirmed case	Jurisdiction	Date case counted
46,425	Orange	34	Male	No		No	FL resident	03/29/20
46,426	Orange	46	Female	Yes	FL; TN	No	FL resident	03/29/20
46,427	Orange	47	Male	Yes	FL; UNKNOWN	Unknown	FL resident	03/29/20
46,428	Orange	41	Male	No		No	FL resident	03/29/20
46,429	Orange	31	Female	No		No	FL resident	03/29/20
46,430	Orange	50	Female	No		Yes	FL resident	03/29/20
46,431	Orange	52	Female	No		Yes	FL resident	03/29/20
46,432	Orange	27	Male	Unknown		Yes	FL resident	03/29/20
46,433	Orange	32	Male	No		No	FL resident	03/29/20
46,434	Orange	51	Male	No		No	FL resident	03/29/20
46,435	Orange	46	Male	Yes	FL; PA	Yes	FL resident	03/29/20
46,436	Orange	31	Female	Yes	FL; MEXICO	No	FL resident	03/29/20
46,437	Orange	22	Female	No		No	FL resident	03/29/20
46,438	Orange	47	Female	No		Unknown	FL resident	03/29/20
46,439	Orange	54	Male	No		No	FL resident	03/29/20
46,440	Orange	45	Male	Unknown		No	FL resident	03/29/20
46,441	Orange	29	Male	No		No	FL resident	03/29/20
46,442	Orange	55	Female	No		Unknown	FL resident	03/29/20
46,443	Orange	87	Male	No		Unknown	FL resident	03/29/20
46,444	Orange	28	Female	No		Yes	FL resident	03/29/20
46,445	Orange	59	Male	No		Yes	FL resident	03/29/20
46,446	Orange	29	Male	No		No	FL resident	03/29/20
46,447	Orange	44	Male	No		No	FL resident	03/29/20
46,448	Orange	31	Female	No		No	FL resident	03/29/20
46,449	Orange	39	Female	No		Yes	FL resident	03/29/20
46,450	Orange	42	Male	Yes	FL; NY	Yes	FL resident	03/29/20
46,451	Orange	61	Male	No		Yes	FL resident	03/29/20
46,452	Orange	44	Male	No		No	FL resident	03/29/20
46,453	Orange	64	Male	No		No	FL resident	03/29/20
46,454	Orange	56	Female	No		Unknown	FL resident	03/29/20
46,455	Orange	39	Male	No		Unknown	FL resident	03/29/20
46,456	Orange	62	Male	Yes	CO	Yes	FL resident	03/29/20
46,457	Orange	0	Male	No		Unknown	FL resident	03/29/20
46,458	Orange	38	Male	Unknown		No	FL resident	03/29/20
46,459	Orange	51	Female	No		No	FL resident	03/29/20
46,460	Orange	51	Female	Yes	DOMINICAN REPUBLIC; HAITI; PUERTO RICO; U.S. VIRGIN ISLANDS	Yes	FL resident	03/29/20
46,461	Orange	57	Female	No		No	FL resident	03/29/20
46,462	Orange	55	Male	Yes	LA	No	FL resident	03/30/20
46,463	Orange	32	Male	No		Yes	FL resident	03/30/20
46,464	Orange	59	Male	Unknown		No	FL resident	03/30/20
46,465	Orange	80	Female	No		Yes	FL resident	03/30/20
46,466	Orange	43	Female	No		No	FL resident	03/30/20
46,467	Orange	1	Male	No		No	FL resident	03/30/20
46,468	Orange	44	Male	No		Yes	FL resident	03/30/20
46,469	Orange	62	Male	No		No	FL resident	03/30/20
46,470	Orange	39	Female	No		Yes	FL resident	03/30/20
46,471	Orange	33	Female	No		Yes	FL resident	03/30/20
46,472	Orange	34	Male	No		No	FL resident	03/30/20
46,473	Orange	72	Female	Unknown		No	FL resident	03/30/20
46,474	Orange	91	Male	Unknown		No	FL resident	03/30/20
46,475	Orange	50	Female	Yes	FL; UNITED KINGDOM	Yes	FL resident	03/30/20
46,476	Orange	27	Female	Unknown		Unknown	FL resident	03/30/20
46,477	Orange	68	Male	No		Unknown	FL resident	03/30/20
46,478	Orange	88	Male	No		Unknown	FL resident	03/30/20
46,479	Orange	73	Male	Yes	PUERTO RICO	Unknown	FL resident	03/30/20
46,480	Orange	29	Male	No		No	FL resident	03/30/20
46,481	Orange	58	Male	No		No	FL resident	03/30/20
46,482	Orange	52	Male	Yes	EL SALVADOR	No	FL resident	03/30/20
46,483	Orange	43	Male	No		Unknown	FL resident	03/30/20
46,484	Orange	22	Female	Yes	NY; UNITED KINGDOM	Unknown	FL resident	03/30/20

Coronavirus: line list of cases

Data verified as of Jun 7, 2020 at 10 AM

Data in this report are provisional and subject to change.

Case	County	Age	Gender	Travel related	Travel detail	Contact with a confirmed case	Jurisdiction	Date case counted
46,485	Orange	30	Female	No		Yes	FL resident	03/30/20
46,486	Orange	54	Male	Yes	FL; GA; NC; VA	Unknown	FL resident	03/30/20
46,487	Orange	57	Female	No		Yes	FL resident	03/30/20
46,488	Orange	47	Female	No		Yes	FL resident	03/30/20
46,489	Orange	40	Male	Yes	FL; NY	Unknown	FL resident	03/30/20
46,490	Orange	31	Female	Yes	BRAZIL; FL	No	FL resident	03/30/20
46,491	Orange	40	Female	Yes	GA	Unknown	FL resident	03/30/20
46,492	Orange	77	Female	No		Yes	FL resident	03/30/20
46,493	Orange	41	Female	No		Yes	FL resident	03/30/20
46,494	Orange	69	Female	No		Unknown	FL resident	03/30/20
46,495	Orange	49	Female	No		Yes	FL resident	03/30/20
46,496	Orange	38	Female	No		No	FL resident	03/30/20
46,497	Orange	46	Male	No		Unknown	FL resident	03/30/20
46,498	Orange	50	Female	No		No	FL resident	03/30/20
46,499	Orange	58	Male	No		Yes	FL resident	03/30/20
46,500	Orange	56	Male	No		Yes	FL resident	03/30/20
46,501	Orange	22	Male	No		Yes	FL resident	03/30/20
46,502	Orange	48	Female	Yes	DOMINICAN REPUBLIC; FL	Yes	FL resident	03/30/20
46,503	Orange	47	Female	No		Yes	FL resident	03/30/20
46,504	Orange	42	Male	No		Unknown	FL resident	03/30/20
46,505	Orange	27	Female	Yes	CO; GA	No	FL resident	03/30/20
46,506	Orange	58	Male	Yes	FL; PUERTO RICO	Yes	FL resident	03/30/20
46,507	Orange	29	Male	No		Yes	FL resident	03/30/20
46,508	Orange	58	Male	No		No	FL resident	03/30/20
46,509	Orange	45	Female	No		No	FL resident	03/31/20
46,510	Orange	21	Male	No		Unknown	FL resident	03/31/20
46,511	Orange	42	Male	Yes	DC	No	FL resident	03/31/20
46,512	Orange	42	Male	Yes	FL; PUERTO RICO	No	FL resident	03/31/20
46,513	Orange	41	Female	Yes	NY	Yes	FL resident	03/31/20
46,514	Orange	85	Female	No		No	FL resident	03/31/20
46,515	Orange	41	Male	No		Unknown	FL resident	03/31/20
46,516	Orange	49	Female	Yes	NY	Unknown	FL resident	03/31/20
46,517	Orange	48	Female	No		Yes	FL resident	03/31/20
46,518	Orange	62	Male	No		Unknown	FL resident	03/31/20
46,519	Orange	56	Female	Yes	FL; SC	No	FL resident	03/31/20
46,520	Orange	1	Male	No		Yes	FL resident	03/31/20
46,521	Orange	78	Female	No		Yes	FL resident	03/31/20
46,522	Orange	43	Male	Yes	NV	No	FL resident	03/31/20
46,523	Orange	79	Female	No		No	FL resident	03/31/20
46,524	Orange	37	Male	No		Yes	FL resident	03/31/20
46,525	Orange	60	Female	Yes	FL; NY	Yes	FL resident	03/31/20
46,526	Orange	28	Female	Yes	FL; NY	Yes	FL resident	03/31/20
46,527	Orange	64	Female	No		Unknown	FL resident	03/31/20
46,528	Orange	41	Male	No		Yes	FL resident	03/31/20
46,529	Orange	64	Male	No		No	FL resident	03/31/20
46,530	Orange	32	Female	Yes	FL; GA; MA; United Arab Emirates	No	FL resident	03/31/20
46,531	Orange	9	Male	No		Unknown	FL resident	03/31/20
46,532	Orange	57	Female	Yes	FL; LA	Yes	FL resident	03/31/20
46,533	Orange	62	Female	No		Unknown	FL resident	03/31/20
46,534	Orange	64	Female	Yes	CA; FL	No	FL resident	03/31/20
46,535	Orange	52	Female	No		Unknown	FL resident	03/31/20
46,536	Orange	70	Female	No		No	FL resident	03/31/20
46,537	Orange	57	Female	No		No	FL resident	04/01/20
46,538	Orange	64	Male	No		Yes	FL resident	04/01/20
46,539	Orange	26	Male	No		Yes	FL resident	04/01/20
46,540	Orange	23	Male	No		Unknown	FL resident	04/01/20
46,541	Orange	35	Female	No		Unknown	FL resident	04/01/20
46,542	Orange	34	Male	No		Yes	FL resident	04/01/20
46,543	Orange	61	Male	No		Yes	FL resident	04/01/20
46,544	Orange	34	Female	No		No	FL resident	04/01/20
46,545	Orange	41	Female	Yes	COLOMBIA; FL; PERU	No	FL resident	04/01/20

Coronavirus: line list of cases

Data verified as of Jun 7, 2020 at 10 AM

Data in this report are provisional and subject to change.

Case	County	Age	Gender	Travel related	Travel detail	Contact with a confirmed case	Jurisdiction	Date case counted
46,546	Orange	58	Male	Yes	PUERTO RICO	No	FL resident	04/01/20
46,547	Orange	28	Male	No		No	FL resident	04/01/20
46,548	Orange	50	Female	Yes	OH	No	FL resident	04/01/20
46,549	Orange	51	Male	No		Yes	FL resident	04/01/20
46,550	Orange	43	Male	Yes	BARBADOS; FL; WA	Unknown	FL resident	04/01/20
46,551	Orange	49	Male	No		Yes	FL resident	04/01/20
46,552	Orange	38	Male	No		No	FL resident	04/01/20
46,553	Orange	27	Female	No		Unknown	FL resident	04/01/20
46,554	Orange	73	Male	Yes	ECUADOR; FL; TX	Yes	FL resident	04/01/20
46,555	Orange	23	Female	No		No	FL resident	04/01/20
46,556	Orange	70	Female	No		Yes	FL resident	04/01/20
46,557	Orange	53	Male	No		Yes	FL resident	04/01/20
46,558	Orange	50	Male	No		No	FL resident	04/01/20
46,559	Orange	35	Female	No		Yes	FL resident	04/01/20
46,560	Orange	49	Male	No		Yes	FL resident	04/01/20
46,561	Orange	24	Male	No		Yes	FL resident	04/01/20
46,562	Orange	31	Male	Yes	FL; NJ	No	FL resident	04/01/20
46,563	Orange	45	Female	No		Yes	FL resident	04/01/20
46,564	Orange	47	Female	No		No	FL resident	04/01/20
46,565	Orange	51	Female	No		No	FL resident	04/01/20
46,566	Orange	42	Male	No		Unknown	FL resident	04/01/20
46,567	Orange	46	Male	No		Yes	FL resident	04/01/20
46,568	Orange	49	Male	No		No	FL resident	04/01/20
46,569	Orange	58	Male	No		No	FL resident	04/01/20
46,570	Orange	57	Male	Yes	FL; PERU	No	FL resident	04/01/20
46,571	Orange	61	Male	Yes	FL; NY	Yes	FL resident	04/01/20
46,572	Orange	48	Male	No		No	FL resident	04/01/20
46,573	Orange	62	Female	No		Yes	FL resident	04/01/20
46,574	Orange	58	Female	Yes	BRAZIL; LA; NY	Yes	FL resident	04/01/20
46,575	Orange	48	Male	No		Yes	FL resident	04/01/20
46,576	Orange	66	Male	No		No	FL resident	04/01/20
46,577	Orange	21	Female	Yes	NY	No	FL resident	04/01/20
46,578	Orange	48	Female	Yes	EUROPE	Yes	FL resident	04/01/20
46,579	Orange	22	Male	No		Unknown	FL resident	04/01/20
46,580	Orange	75	Male	No		Yes	FL resident	04/01/20
46,581	Orange	57	Male	No		No	FL resident	04/01/20
46,582	Orange	70	Male	No		Yes	FL resident	04/01/20
46,583	Orange	47	Male	Yes	FRANCE	No	FL resident	04/01/20
46,584	Orange	46	Male	No		No	FL resident	04/01/20
46,585	Orange	71	Male	No		Unknown	FL resident	04/01/20
46,586	Orange	37	Female	No		Yes	FL resident	04/01/20
46,587	Orange	36	Female	No		Unknown	FL resident	04/01/20
46,588	Orange	52	Female	No		Yes	FL resident	04/01/20
46,589	Orange	52	Female	No		Yes	FL resident	04/01/20
46,590	Orange	45	Female	Yes	NJ	Yes	FL resident	04/01/20
46,591	Orange	30	Male	No		Yes	FL resident	04/01/20
46,592	Orange	61	Male	No		Yes	FL resident	04/01/20
46,593	Orange	52	Male	No		Yes	FL resident	04/01/20
46,594	Orange	62	Female	No		No	FL resident	04/01/20
46,595	Orange	59	Female	No		Yes	FL resident	04/01/20
46,596	Orange	68	Male	Yes	FL; NY	No	FL resident	04/01/20
46,597	Orange	64	Female	No		Unknown	FL resident	04/01/20
46,598	Orange	25	Male	Yes	FL; NY	No	FL resident	04/01/20
46,599	Orange	83	Female	No		Yes	FL resident	04/01/20
46,600	Orange	36	Male	No		Yes	FL resident	04/01/20
46,601	Orange	46	Male	No		No	FL resident	04/01/20
46,602	Orange	36	Male	No		Yes	FL resident	04/01/20
46,603	Orange	41	Male	Yes	SOUTH AMERICA	Unknown	FL resident	04/01/20
46,604	Orange	42	Male	No		Yes	FL resident	04/01/20
46,605	Orange	25	Male	No		No	FL resident	04/01/20
46,606	Orange	63	Male	No		Yes	FL resident	04/01/20
46,607	Orange	69	Female	Yes	FL; NY	No	FL resident	04/01/20

Coronavirus: line list of cases

Data verified as of Jun 7, 2020 at 10 AM

Data in this report are provisional and subject to change.

Case	County	Age	Gender	Travel related	Travel detail	Contact with a confirmed case	Jurisdiction	Date case counted
46,608	Orange	76	Female	No		Yes	FL resident	04/01/20
46,609	Orange	56	Male	No		Yes	FL resident	04/01/20
46,610	Orange	36	Female	No		Yes	FL resident	04/01/20
46,611	Orange	29	Female	Yes	NY	No	FL resident	04/01/20
46,612	Orange	55	Male	No		No	FL resident	04/01/20
46,613	Orange	35	Male	No		Yes	FL resident	04/01/20
46,614	Orange	31	Male	Yes	FL; HAITI	No	FL resident	04/01/20
46,615	Orange	66	Male	Yes	U.S. VIRGIN ISLANDS	Yes	FL resident	04/01/20
46,616	Orange	40	Female	Yes	FL; NY	Yes	FL resident	04/01/20
46,617	Orange	47	Male	Yes	NY	Yes	FL resident	04/01/20
46,618	Orange	23	Male	No		Yes	FL resident	04/01/20
46,619	Orange	22	Female	Yes	FL; LA	Yes	FL resident	04/01/20
46,620	Orange	30	Male	No		Yes	FL resident	04/01/20
46,621	Orange	32	Male	Yes	BRAZIL	No	FL resident	04/01/20
46,622	Orange	21	Female	No		Yes	FL resident	04/01/20
46,623	Orange	54	Male	No		Yes	FL resident	04/01/20
46,624	Orange	48	Female	No		Yes	FL resident	04/01/20
46,625	Orange	39	Male	No		No	FL resident	04/01/20
46,626	Orange	26	Female	No		Yes	FL resident	04/01/20
46,627	Orange	48	Female	No		Unknown	FL resident	04/01/20
46,628	Orange	35	Female	Yes	PUERTO RICO	Yes	FL resident	04/01/20
46,629	Orange	66	Male	Yes	PUERTO RICO	Yes	FL resident	04/01/20
46,630	Orange	51	Female	Yes	DOMINICAN REPUBLIC; PUERTO RICO	Yes	FL resident	04/01/20
46,631	Orange	81	Male	No		No	FL resident	04/01/20
46,632	Orange	35	Male	Yes	NY	Unknown	FL resident	04/01/20
46,633	Orange	72	Female	No		No	FL resident	04/01/20
46,634	Orange	39	Male	No		Yes	FL resident	04/01/20
46,635	Orange	40	Female	No		Yes	FL resident	04/01/20
46,636	Orange	34	Male	Yes	NY	No	FL resident	04/01/20
46,637	Orange	60	Female	No		No	FL resident	04/01/20
46,638	Orange	55	Female	No		Yes	FL resident	04/01/20
46,639	Orange	32	Female	Yes	PUERTO RICO	Yes	FL resident	04/01/20
46,640	Orange	51	Female	No		No	FL resident	04/01/20
46,641	Orange	63	Female	Yes	CANADA; NY	Unknown	FL resident	04/01/20
46,642	Orange	32	Male	No		Yes	FL resident	04/02/20
46,643	Orange	29	Male	No		Yes	FL resident	04/02/20
46,644	Orange	54	Female	No		No	FL resident	04/02/20
46,645	Orange	41	Female	Yes	LA; NY	Yes	FL resident	04/02/20
46,646	Orange	56	Female	No		Yes	FL resident	04/02/20
46,647	Orange	21	Female	Unknown		Unknown	FL resident	04/02/20
46,648	Orange	73	Male	No		Yes	FL resident	04/02/20
46,649	Orange	29	Female	No		No	FL resident	04/02/20
46,650	Orange	29	Male	Yes	CO; FL	Unknown	FL resident	04/02/20
46,651	Orange	42	Male	No		Yes	FL resident	04/02/20
46,652	Orange	59	Female	Yes	NY	Unknown	FL resident	04/02/20
46,653	Orange	39	Female	No		Unknown	FL resident	04/02/20
46,654	Orange	30	Female	No		Yes	FL resident	04/02/20
46,655	Orange	50	Male	Yes	FL; IL	No	FL resident	04/02/20
46,656	Orange	31	Male	No		Yes	FL resident	04/02/20
46,657	Orange	1	Male	No		Yes	FL resident	04/02/20
46,658	Orange	45	Male	No		No	FL resident	04/02/20
46,659	Orange	70	Female	No		No	FL resident	04/02/20
46,660	Orange	45	Male	No		No	FL resident	04/02/20
46,661	Orange	28	Female	Unknown		Yes	FL resident	04/02/20
46,662	Orange	52	Female	No		Yes	FL resident	04/02/20
46,663	Orange	42	Male	No		Yes	FL resident	04/02/20
46,664	Orange	33	Male	No		Unknown	FL resident	04/02/20
46,665	Orange	38	Female	No		No	FL resident	04/02/20
46,666	Orange	24	Male	No		Yes	FL resident	04/02/20
46,667	Orange	27	Female	No		Yes	FL resident	04/02/20
46,668	Orange	72	Female	No		Yes	FL resident	04/02/20

Coronavirus: line list of cases

Data verified as of Jun 7, 2020 at 10 AM

Data in this report are provisional and subject to change.

Case	County	Age	Gender	Travel related	Travel detail	Contact with a confirmed case	Jurisdiction	Date case counted
46,669	Orange	48	Male	No		No	FL resident	04/02/20
46,670	Orange	16	Male	No		Yes	FL resident	04/02/20
46,671	Orange	24	Female	No		No	FL resident	04/02/20
46,672	Orange	33	Male	No		Unknown	FL resident	04/02/20
46,673	Orange	29	Male	No		Yes	FL resident	04/02/20
46,674	Orange	33	Female	No		Yes	FL resident	04/02/20
46,675	Orange	34	Male	No		No	FL resident	04/02/20
46,676	Orange	56	Male	No		No	FL resident	04/02/20
46,677	Orange	57	Female	No		No	FL resident	04/02/20
46,678	Orange	73	Female	No		Yes	FL resident	04/02/20
46,679	Orange	41	Female	No		Yes	FL resident	04/02/20
46,680	Orange	48	Male	No		Yes	FL resident	04/02/20
46,681	Orange	41	Female	No		Yes	FL resident	04/02/20
46,682	Orange	49	Female	No		Unknown	FL resident	04/02/20
46,683	Orange	30	Male	Yes	NJ	Yes	FL resident	04/02/20
46,684	Orange	2	Male	No		Yes	FL resident	04/02/20
46,685	Orange	0	Female	Yes	NY	Yes	FL resident	04/02/20
46,686	Orange	7	Female	No		Yes	FL resident	04/02/20
46,687	Orange	20	Female	Yes	IL	Yes	FL resident	04/02/20
46,688	Orange	5	Female	No		Yes	FL resident	04/02/20
46,689	Orange	32	Female	No		Yes	FL resident	04/02/20
46,690	Orange	28	Male	No		Yes	FL resident	04/02/20
46,691	Orange	43	Female	No		Yes	FL resident	04/02/20
46,692	Orange	48	Female	No		Yes	FL resident	04/02/20
46,693	Orange	29	Female	No		Yes	FL resident	04/02/20
46,694	Orange	27	Female	No		Yes	FL resident	04/02/20
46,695	Orange	56	Female	Unknown		Unknown	FL resident	04/02/20
46,696	Orange	58	Male	No		Yes	FL resident	04/02/20
46,697	Orange	80	Male	No		No	FL resident	04/02/20
46,698	Orange	49	Male	No		No	FL resident	04/02/20
46,699	Orange	60	Female	Yes	CA	No	FL resident	04/02/20
46,700	Orange	45	Female	Yes	FL; NY	No	FL resident	04/02/20
46,701	Orange	47	Female	No		Yes	FL resident	04/02/20
46,702	Orange	48	Female	No		Yes	FL resident	04/02/20
46,703	Orange	42	Female	No		No	FL resident	04/02/20
46,704	Orange	46	Male	No		Yes	FL resident	04/02/20
46,705	Orange	35	Male	No		No	FL resident	04/02/20
46,706	Orange	29	Male	No		Yes	FL resident	04/02/20
46,707	Orange	34	Male	No		Yes	FL resident	04/02/20
46,708	Orange	33	Male	No		Yes	FL resident	04/02/20
46,709	Orange	31	Male	No		Yes	FL resident	04/02/20
46,710	Orange	33	Female	No		Yes	FL resident	04/02/20
46,711	Orange	74	Female	No		Yes	FL resident	04/02/20
46,712	Orange	48	Male	No		No	FL resident	04/02/20
46,713	Orange	33	Male	No		Yes	FL resident	04/02/20
46,714	Orange	66	Female	Yes	FL; NY	Yes	FL resident	04/02/20
46,715	Orange	37	Male	No		Unknown	FL resident	04/02/20
46,716	Orange	30	Male	No		Yes	FL resident	04/02/20
46,717	Orange	34	Female	No		No	FL resident	04/03/20
46,718	Orange	40	Female	Yes	FL; NY	Yes	FL resident	04/03/20
46,719	Orange	47	Male	No		Yes	FL resident	04/03/20
46,720	Orange	24	Female	No		Yes	FL resident	04/03/20
46,721	Orange	24	Female	Yes	FL; UNITED ARAB EMIRATES	No	FL resident	04/03/20
46,722	Orange	65	Female	Yes	FL; PUERTO RICO	Yes	FL resident	04/03/20
46,723	Orange	22	Female	No		Yes	FL resident	04/03/20
46,724	Orange	22	Female	No		Yes	FL resident	04/03/20
46,725	Orange	21	Male	No		Yes	FL resident	04/03/20
46,726	Orange	28	Female	Yes	CT; FL; PA	No	FL resident	04/03/20
46,727	Orange	40	Female	Yes	FL; WY	Yes	FL resident	04/03/20
46,728	Orange	33	Female	Yes	NY	No	FL resident	04/03/20
46,729	Orange	68	Male	Yes	CO; FL	No	FL resident	04/03/20
46,730	Orange	56	Female	No		Yes	FL resident	04/03/20

Coronavirus: line list of cases

Data verified as of Jun 7, 2020 at 10 AM

Data in this report are provisional and subject to change.

Case	County	Age	Gender	Travel related	Travel detail	Contact with a confirmed case	Jurisdiction	Date case counted
46,731	Orange	23	Female	No		Yes	FL resident	04/03/20
46,732	Orange	34	Male	No		Yes	FL resident	04/03/20
46,733	Orange	59	Female	No		Yes	FL resident	04/03/20
46,734	Orange	26	Male	No		Yes	FL resident	04/03/20
46,735	Orange	51	Male	No		No	FL resident	04/03/20
46,736	Orange	52	Female	No		Yes	FL resident	04/03/20
46,737	Orange	46	Female	No		Yes	FL resident	04/03/20
46,738	Orange	36	Female	No		Unknown	FL resident	04/03/20
46,739	Orange	35	Female	No		Yes	FL resident	04/03/20
46,740	Orange	60	Male	Yes	FL; WI	Yes	FL resident	04/03/20
46,741	Orange	46	Female	No		Yes	FL resident	04/03/20
46,742	Orange	45	Male	No		Yes	FL resident	04/03/20
46,743	Orange	34	Female	No		No	FL resident	04/03/20
46,744	Orange	65	Male	No		Unknown	FL resident	04/03/20
46,745	Orange	32	Male	No		Unknown	FL resident	04/03/20
46,746	Orange	29	Female	Yes	UNITED KINGDOM	Yes	FL resident	04/03/20
46,747	Orange	51	Male	No		Yes	FL resident	04/03/20
46,748	Orange	51	Female	No		Yes	FL resident	04/03/20
46,749	Orange	55	Male	Yes	FL; NJ	Yes	FL resident	04/03/20
46,750	Orange	60	Male	No		No	FL resident	04/03/20
46,751	Orange	32	Male	Unknown			FL resident	04/03/20
46,752	Orange	38	Male	Yes	FL; MA	No	FL resident	04/03/20
46,753	Orange	34	Male	No		Yes	FL resident	04/03/20
46,754	Orange	54	Female	No		Unknown	FL resident	04/03/20
46,755	Orange	45	Female	Yes	FL; MI	Yes	FL resident	04/03/20
46,756	Orange	32	Male	No		Yes	FL resident	04/03/20
46,757	Orange	52	Male	No		Yes	FL resident	04/03/20
46,758	Orange	71	Female	Yes	NJ	Yes	FL resident	04/03/20
46,759	Orange	71	Female	No		No	FL resident	04/03/20
46,760	Orange	86	Female	No		Yes	FL resident	04/03/20
46,761	Orange	41	Female	Yes	COLOMBIA; FL; VENEZUELA	Yes	FL resident	04/03/20
46,762	Orange	58	Male	Yes	LA	Unknown	FL resident	04/03/20
46,763	Orange	49	Male	No		Yes	FL resident	04/03/20
46,764	Orange	23	Male	No		Yes	FL resident	04/03/20
46,765	Orange	43	Female	No		No	FL resident	04/03/20
46,766	Orange	46	Female	No		No	FL resident	04/03/20
46,767	Orange	30	Male	Unknown		Yes	FL resident	04/04/20
46,768	Orange	38	Female	Yes	CAYMAN ISLANDS; FL; JAMAICA; MEXICO	Unknown	FL resident	04/04/20
46,769	Orange	29	Male	No		Unknown	FL resident	04/04/20
46,770	Orange	3	Female	No		Yes	FL resident	04/04/20
46,771	Orange	28	Female	No		Yes	FL resident	04/04/20
46,772	Orange	35	Female	No		Yes	FL resident	04/04/20
46,773	Orange	58	Female	No		No	FL resident	04/04/20
46,774	Orange	26	Male	No		Yes	FL resident	04/04/20
46,775	Orange	12	Male	No		Yes	FL resident	04/04/20
46,776	Orange	43	Female	No		Yes	FL resident	04/04/20
46,777	Orange	16	Female	No		Yes	FL resident	04/04/20
46,778	Orange	74	Male	Yes	FL; LA	No	FL resident	04/04/20
46,779	Orange	60	Male	Yes	FL; NY	Yes	FL resident	04/04/20
46,780	Orange	17	Male	No		Yes	FL resident	04/04/20
46,781	Orange	44	Male	No		Yes	FL resident	04/04/20
46,782	Orange	58	Male	No		Yes	FL resident	04/04/20
46,783	Orange	43	Female	No		No	FL resident	04/04/20
46,784	Orange	26	Female	No		No	FL resident	04/04/20
46,785	Orange	21	Female	No		No	FL resident	04/04/20
46,786	Orange	63	Male	Unknown		Yes	FL resident	04/04/20
46,787	Orange	24	Male	No		No	FL resident	04/04/20
46,788	Orange	35	Male	No		Unknown	FL resident	04/04/20
46,789	Orange	46	Male	No		Yes	FL resident	04/04/20
46,790	Orange	44	Female	No		No	FL resident	04/04/20
46,791	Orange	70	Female	No		No	FL resident	04/04/20

Coronavirus: line list of cases

Data verified as of Jun 7, 2020 at 10 AM

Data in this report are provisional and subject to change.

Case	County	Age	Gender	Travel related	Travel detail	Contact with a confirmed case	Jurisdiction	Date case counted
46,792	Orange	35	Female	No		No	FL resident	04/04/20
46,793	Orange	30	Female	No		Yes	FL resident	04/04/20
46,794	Orange	59	Male	No		Yes	FL resident	04/04/20
46,795	Orange	27	Male	No		No	FL resident	04/04/20
46,796	Orange	26	Female	No		Unknown	FL resident	04/04/20
46,797	Orange	34	Female	No		No	FL resident	04/04/20
46,798	Orange	55	Male	No		Yes	FL resident	04/04/20
46,799	Orange	58	Male	No		Yes	FL resident	04/04/20
46,800	Orange	29	Female	Yes	NY	Yes	FL resident	04/04/20
46,801	Orange	58	Female	Yes	FL; NY	Yes	FL resident	04/04/20
46,802	Orange	50	Male	No		No	FL resident	04/04/20
46,803	Orange	59	Male	Yes	NY	No	FL resident	04/04/20
46,804	Orange	28	Female	Yes	FL; NY	Unknown	FL resident	04/04/20
46,805	Orange	48	Male	No		Unknown	FL resident	04/04/20
46,806	Orange	67	Female	No		Yes	FL resident	04/04/20
46,807	Orange	101	Female	No		No	FL resident	04/04/20
46,808	Orange	33	Male	No		Yes	FL resident	04/04/20
46,809	Orange	55	Male	No		Unknown	FL resident	04/04/20
46,810	Orange	37	Male	No		Unknown	FL resident	04/04/20
46,811	Orange	48	Female	No		Yes	FL resident	04/04/20
46,812	Orange	35	Male	No		No	FL resident	04/04/20
46,813	Orange	36	Male	No		No	FL resident	04/04/20
46,814	Orange	19	Female	No		Yes	FL resident	04/04/20
46,815	Orange	25	Female	No		Yes	FL resident	04/04/20
46,816	Orange	51	Female	No		Yes	FL resident	04/04/20
46,817	Orange	37	Female	No		Yes	FL resident	04/04/20
46,818	Orange	38	Male	No		Yes	FL resident	04/04/20
46,819	Orange	57	Male	No		No	FL resident	04/04/20
46,820	Orange	52	Female	Yes	GA; NV; NY; TX	Unknown	FL resident	04/04/20
46,821	Orange	32	Male	Yes	CA; FL	Yes	FL resident	04/04/20
46,822	Orange	31	Male	Yes	ASIA; FL; LA	Yes	FL resident	04/04/20
46,823	Orange	35	Male	Unknown		Yes	FL resident	04/04/20
46,824	Orange	60	Female	No		Unknown	FL resident	04/05/20
46,825	Orange	72	Female	No		Yes	FL resident	04/05/20
46,826	Orange	45	Female	No		Yes	FL resident	04/05/20
46,827	Orange	66	Female	No		Yes	FL resident	04/05/20
46,828	Orange	55	Male	No		No	FL resident	04/05/20
46,829	Orange	54	Male	No		Yes	FL resident	04/05/20
46,830	Orange	34	Male	No		Yes	FL resident	04/05/20
46,831	Orange	24	Female	No		Unknown	FL resident	04/05/20
46,832	Orange	66	Male	No		Yes	FL resident	04/05/20
46,833	Orange	74	Male	Yes	SOUTH AMERICA	Yes	FL resident	04/05/20
46,834	Orange	56	Male	No		Yes	FL resident	04/05/20
46,835	Orange	23	Male	Yes	FL; NJ	Yes	FL resident	04/05/20
46,836	Orange	42	Male	No		No	FL resident	04/05/20
46,837	Orange	68	Male	Yes	FL; OK	Unknown	FL resident	04/05/20
46,838	Orange	40	Male	No		Yes	FL resident	04/05/20
46,839	Orange	51	Female	No		Yes	FL resident	04/05/20
46,840	Orange	24	Male	No		Yes	FL resident	04/05/20
46,841	Orange	65	Female	No		No	FL resident	04/05/20
46,842	Orange	45	Male	No		Yes	FL resident	04/05/20
46,843	Orange	35	Female	No		No	FL resident	04/05/20
46,844	Orange	17	Male	Unknown		Unknown	FL resident	04/05/20
46,845	Orange	47	Female	No		Yes	FL resident	04/05/20
46,846	Orange	51	Male	No		No	FL resident	04/05/20
46,847	Orange	29	Female	Yes	CHILE; FL; TX	Yes	FL resident	04/05/20
46,848	Orange	39	Male	No		No	FL resident	04/05/20
46,849	Orange	32	Female	No		Yes	FL resident	04/05/20
46,850	Orange	46	Male	No		No	FL resident	04/05/20
46,851	Orange	35	Male	No		Yes	FL resident	04/05/20
46,852	Orange	43	Female	No		No	FL resident	04/05/20
46,853	Orange	45	Male	No		Yes	FL resident	04/05/20

Coronavirus: line list of cases

Data verified as of Jun 7, 2020 at 10 AM

Data in this report are provisional and subject to change.

Case	County	Age	Gender	Travel related	Travel detail	Contact with a confirmed case	Jurisdiction	Date case counted
46,854	Orange	37	Male	No		Yes	FL resident	04/05/20
46,855	Orange	19	Female	No		Yes	FL resident	04/05/20
46,856	Orange	41	Male	No		No	FL resident	04/05/20
46,857	Orange	24	Male	No		No	FL resident	04/05/20
46,858	Orange	54	Female	No			FL resident	04/06/20
46,859	Orange	70	Male	No		Yes	FL resident	04/06/20
46,860	Orange	59	Female	Yes	FL; TN	No	FL resident	04/06/20
46,861	Orange	24	Female	No		No	FL resident	04/06/20
46,862	Orange	65	Female	No		Yes	FL resident	04/06/20
46,863	Orange	55	Male	Yes	FL; NY	Yes	FL resident	04/06/20
46,864	Orange	48	Male	Yes	FL; NY	No	FL resident	04/06/20
46,865	Orange	41	Female	No		No	FL resident	04/06/20
46,866	Orange	53	Female	No		No	FL resident	04/06/20
46,867	Orange	55	Female	Yes	FL; MO	Yes	FL resident	04/06/20
46,868	Orange	66	Female	No		No	FL resident	04/06/20
46,869	Orange	38	Male	No		Yes	FL resident	04/06/20
46,870	Orange	45	Male	No		No	FL resident	04/06/20
46,871	Orange	23	Male	No		Unknown	FL resident	04/06/20
46,872	Orange	39	Female	No		No	FL resident	04/06/20
46,873	Orange	51	Male	No		Yes	FL resident	04/06/20
46,874	Orange	25	Female	No		Yes	FL resident	04/06/20
46,875	Orange	77	Male	No		Yes	FL resident	04/06/20
46,876	Orange	69	Female	No		Yes	FL resident	04/06/20
46,877	Orange	30	Male	No		No	FL resident	04/06/20
46,878	Orange	64	Female	Yes	NY	No	FL resident	04/06/20
46,879	Orange	64	Male	No		Yes	FL resident	04/06/20
46,880	Orange	60	Male	No		Yes	FL resident	04/06/20
46,881	Orange	63	Male	No		Yes	FL resident	04/06/20
46,882	Orange	93	Male	No		Unknown	FL resident	04/06/20
46,883	Orange	37	Male	No		Yes	FL resident	04/06/20
46,884	Orange	64	Female	Unknown			FL resident	04/06/20
46,885	Orange	2	Male	No		No	FL resident	04/06/20
46,886	Orange	52	Female	No		Yes	FL resident	04/06/20
46,887	Orange	52	Male	No		Yes	FL resident	04/06/20
46,888	Orange	56	Male	No		Unknown	FL resident	04/06/20
46,889	Orange	54	Female	No		Unknown	FL resident	04/06/20
46,890	Orange	46	Female	No		Yes	FL resident	04/06/20
46,891	Orange	43	Female	No		No	FL resident	04/06/20
46,892	Orange	39	Female	Yes	MI	No	FL resident	04/07/20
46,893	Orange	35	Male	No		Yes	FL resident	04/07/20
46,894	Orange	49	Male	Yes	IL; NM; NY; TN	No	FL resident	04/07/20
46,895	Orange	28	Female	No		Unknown	FL resident	04/07/20
46,896	Orange	48	Male	No		No	FL resident	04/07/20
46,897	Orange	31	Male	No		No	FL resident	04/07/20
46,898	Orange	42	Female	Yes	FL; LA	Yes	FL resident	04/07/20
46,899	Orange	65	Male	No		Yes	FL resident	04/07/20
46,900	Orange	60	Female	No		No	FL resident	04/07/20
46,901	Orange	41	Female	No		Unknown	FL resident	04/07/20
46,902	Orange	30	Male	No		Unknown	FL resident	04/07/20
46,903	Orange	27	Female	Yes	FL; NY	Yes	FL resident	04/07/20
46,904	Orange	35	Male	No		Yes	FL resident	04/07/20
46,905	Orange	51	Female	Yes	GA	Yes	FL resident	04/07/20
46,906	Orange	54	Male	Yes	GA	Yes	FL resident	04/07/20
46,907	Orange	57	Male	No		No	FL resident	04/07/20
46,908	Orange	50	Male	No		No	FL resident	04/07/20
46,909	Orange	52	Female	No		No	FL resident	04/07/20
46,910	Orange	40	Male	No		Unknown	FL resident	04/07/20
46,911	Orange	58	Female	No		Yes	FL resident	04/07/20
46,912	Orange	80	Male	No		Unknown	FL resident	04/07/20
46,913	Orange	85	Female	No		Yes	FL resident	04/07/20
46,914	Orange	36	Male	No		Yes	FL resident	04/07/20
46,915	Orange	65	Female	No		Yes	FL resident	04/08/20

Coronavirus: line list of cases

Data verified as of Jun 7, 2020 at 10 AM

Data in this report are provisional and subject to change.

Case	County	Age	Gender	Travel related	Travel detail	Contact with a confirmed case	Jurisdiction	Date case counted
46,916	Orange	46	Male	Yes	NY	Yes	FL resident	04/08/20
46,917	Orange	18	Male	No		No	FL resident	04/08/20
46,918	Orange	57	Female	Yes	NY	Yes	FL resident	04/08/20
46,919	Orange	49	Male	No		No	FL resident	04/08/20
46,920	Orange	52	Female	No		No	FL resident	04/08/20
46,921	Orange	19	Female	No		No	FL resident	04/08/20
46,922	Orange	34	Male	No		Yes	FL resident	04/08/20
46,923	Orange	33	Female	No		Yes	FL resident	04/08/20
46,924	Orange	48	Female	No		Yes	FL resident	04/08/20
46,925	Orange	32	Male	No		Yes	FL resident	04/08/20
46,926	Orange	60	Male	No		Yes	FL resident	04/08/20
46,927	Orange	39	Male	Yes	NY	Yes	FL resident	04/08/20
46,928	Orange	21	Male	No		Yes	FL resident	04/08/20
46,929	Orange	52	Female	Yes	FL; PUERTO RICO	Yes	FL resident	04/08/20
46,930	Orange	28	Female	No		No	FL resident	04/08/20
46,931	Orange	57	Female	Yes	UNITED KINGDOM	Yes	FL resident	04/08/20
46,932	Orange	30	Female	No		No	FL resident	04/08/20
46,933	Orange	81	Male	No		No	FL resident	04/08/20
46,934	Orange	41	Male	No		Unknown	FL resident	04/08/20
46,935	Orange	41	Female	Yes	NY	Yes	FL resident	04/08/20
46,936	Orange	16	Female	No		Yes	FL resident	04/08/20
46,937	Orange	53	Male	No		No	FL resident	04/08/20
46,938	Orange	18	Female	No		Yes	FL resident	04/08/20
46,939	Orange	75	Male	No		Yes	FL resident	04/08/20
46,940	Orange	70	Female	No		Yes	FL resident	04/08/20
46,941	Orange	62	Male	No		Yes	FL resident	04/08/20
46,942	Orange	38	Male	No		Unknown	FL resident	04/08/20
46,943	Orange	25	Male	No		Yes	FL resident	04/08/20
46,944	Orange	57	Female	No		Yes	FL resident	04/08/20
46,945	Orange	62	Male	No		Yes	FL resident	04/08/20
46,946	Orange	36	Female	No		Unknown	FL resident	04/08/20
46,947	Orange	44	Female	Yes	CA; FL	No	FL resident	04/08/20
46,948	Orange	27	Female	No		No	FL resident	04/08/20
46,949	Orange	51	Female	No		No	FL resident	04/08/20
46,950	Orange	65	Male	Yes	FL; PUERTO RICO	Yes	FL resident	04/08/20
46,951	Orange	85	Female	No		No	FL resident	04/08/20
46,952	Orange	42	Female	No		No	FL resident	04/08/20
46,953	Orange	49	Female	No		No	FL resident	04/08/20
46,954	Orange	30	Female	No		No	FL resident	04/08/20
46,955	Orange	89	Female	No		No	FL resident	04/08/20
46,956	Orange	53	Male	Unknown		Unknown	FL resident	04/08/20
46,957	Orange	55	Male	Yes	FL; UT	No	FL resident	04/08/20
46,958	Orange	81	Female	No		No	FL resident	04/08/20
46,959	Orange	42	Male	No		Yes	FL resident	04/08/20
46,960	Orange	71	Female	Yes	SPAIN	Yes	FL resident	04/08/20
46,961	Orange	15	Male	No		Yes	FL resident	04/08/20
46,962	Orange	19	Female	No		Yes	FL resident	04/08/20
46,963	Orange	18	Male	No		Yes	FL resident	04/08/20
46,964	Orange	41	Male	No		Yes	FL resident	04/08/20
46,965	Orange	31	Female	Yes	FL; ITALY	Unknown	FL resident	04/08/20
46,966	Orange	68	Female	No		Yes	FL resident	04/08/20
46,967	Orange	44	Female	No		Yes	FL resident	04/08/20
46,968	Orange	42	Male	Yes	FL; NY	Yes	FL resident	04/08/20
46,969	Orange	23	Male	No		Yes	FL resident	04/08/20
46,970	Orange	24	Female	No		No	FL resident	04/08/20
46,971	Orange	22	Female	No		No	FL resident	04/08/20
46,972	Orange	65	Male	No		Yes	FL resident	04/08/20
46,973	Orange	26	Female	No		No	FL resident	04/08/20
46,974	Orange	57	Male	Yes	FL; KUWAIT; QATAR	Yes	FL resident	04/08/20
46,975	Orange	55	Male	No		Yes	FL resident	04/08/20
46,976	Orange	56	Female	No		Yes	FL resident	04/08/20
46,977	Orange	56	Male	No		Yes	FL resident	04/08/20

Coronavirus: line list of cases

Data verified as of Jun 7, 2020 at 10 AM

Data in this report are provisional and subject to change.

Case	County	Age	Gender	Travel related	Travel detail	Contact with a confirmed case	Jurisdiction	Date case counted
46,978	Orange	84	Female	No		No	FL resident	04/08/20
46,979	Orange	92	Female	No		No	FL resident	04/08/20
46,980	Orange	46	Female	No		No	FL resident	04/08/20
46,981	Orange	43	Female	No		Yes	FL resident	04/09/20
46,982	Orange	24	Male	No		Yes	FL resident	04/09/20
46,983	Orange	53	Female	No		Yes	FL resident	04/09/20
46,984	Orange	40	Male	No		No	FL resident	04/09/20
46,985	Orange	55	Female	No		No	FL resident	04/09/20
46,986	Orange	47	Female	No		No	FL resident	04/09/20
46,987	Orange	44	Female	Yes	FL; VA	Yes	FL resident	04/09/20
46,988	Orange	41	Female	No		No	FL resident	04/09/20
46,989	Orange	56	Male	No		Yes	FL resident	04/09/20
46,990	Orange	60	Male	No		Yes	FL resident	04/09/20
46,991	Orange	39	Female	No		Yes	FL resident	04/09/20
46,992	Orange	52	Female	No		Yes	FL resident	04/09/20
46,993	Orange	21	Female	No		Yes	FL resident	04/09/20
46,994	Orange	75	Male	No		Yes	FL resident	04/09/20
46,995	Orange	22	Female	No		Yes	FL resident	04/09/20
46,996	Orange	56	Male	No		Yes	FL resident	04/09/20
46,997	Orange	23	Male	Yes	FL; GA; VA	Yes	FL resident	04/09/20
46,998	Orange	36	Male	No		Yes	FL resident	04/09/20
46,999	Orange	28	Female	Yes	FL; GA; NY; OH; PUERTO RICO; TX	No	FL resident	04/09/20
47,000	Orange	27	Female	Yes	FL; GA	Yes	FL resident	04/09/20
47,001	Orange	22	Female	No		Yes	FL resident	04/09/20
47,002	Orange	51	Female	No		Yes	FL resident	04/09/20
47,003	Orange	32	Male	No		No	FL resident	04/09/20
47,004	Orange	40	Female	No		No	FL resident	04/09/20
47,005	Orange	58	Male	Yes	FL; OK; VA	Yes	FL resident	04/09/20
47,006	Orange	66	Male	No			FL resident	04/09/20
47,007	Orange	81	Female	No		Unknown	FL resident	04/09/20
47,008	Orange	41	Female	No		Yes	FL resident	04/09/20
47,009	Orange	34	Female	Yes	UT	No	FL resident	04/09/20
47,010	Orange	22	Female	No		No	FL resident	04/09/20
47,011	Orange	52	Male	No		Yes	FL resident	04/09/20
47,012	Orange	29	Female	No		Yes	FL resident	04/09/20
47,013	Orange	41	Male	No		No	FL resident	04/09/20
47,014	Orange	24	Male	No		Unknown	FL resident	04/09/20
47,015	Orange	51	Female	No		No	FL resident	04/09/20
47,016	Orange	39	Female	No		Yes	FL resident	04/09/20
47,017	Orange	56	Female	No		Yes	FL resident	04/09/20
47,018	Orange	66	Male	No		Yes	FL resident	04/09/20
47,019	Orange	61	Female	Unknown		Yes	FL resident	04/09/20
47,020	Orange	52	Male	No		No	FL resident	04/09/20
47,021	Orange	28	Male	Unknown		No	FL resident	04/09/20
47,022	Orange	52	Female	No		Yes	FL resident	04/09/20
47,023	Orange	21	Male	No		Unknown	FL resident	04/10/20
47,024	Orange	7	Male	No		No	FL resident	04/10/20
47,025	Orange	59	Female	No		Yes	FL resident	04/10/20
47,026	Orange	32	Male	No		No	FL resident	04/10/20
47,027	Orange	33	Female	No		Yes	FL resident	04/10/20
47,028	Orange	40	Female	No		No	FL resident	04/10/20
47,029	Orange	46	Male	No		Yes	FL resident	04/10/20
47,030	Orange	62	Male	Yes	FL; NY	Yes	FL resident	04/10/20
47,031	Orange	45	Female	No		Unknown	FL resident	04/10/20
47,032	Orange	50	Female	No		Yes	FL resident	04/10/20
47,033	Orange	63	Female	No		Yes	FL resident	04/10/20
47,034	Orange	22	Female	No		Yes	FL resident	04/10/20
47,035	Orange	52	Male	Yes	FL; PAKISTAN	No	FL resident	04/10/20
47,036	Orange	54	Male	No		Yes	FL resident	04/10/20
47,037	Orange	19	Female	No		Yes	FL resident	04/10/20
47,038	Orange	25	Male	No		Yes	FL resident	04/10/20

Coronavirus: line list of cases

Data verified as of Jun 7, 2020 at 10 AM

Data in this report are provisional and subject to change.

Case	County	Age	Gender	Travel related	Travel detail	Contact with a confirmed case	Jurisdiction	Date case counted
47,039	Orange	68	Male	Yes	FL; NJ; NY	No	FL resident	04/10/20
47,040	Orange	72	Female	No		Yes	FL resident	04/10/20
47,041	Orange	62	Female	No		Yes	FL resident	04/10/20
47,042	Orange	24	Female	No		Yes	FL resident	04/10/20
47,043	Orange	33	Male	No		Yes	FL resident	04/10/20
47,044	Orange	35	Male	No		Unknown	FL resident	04/10/20
47,045	Orange	83	Female	No		No	FL resident	04/10/20
47,046	Orange	75	Male	No		No	FL resident	04/10/20
47,047	Orange	34	Male	No		Yes	FL resident	04/10/20
47,048	Orange	82	Female	No		Yes	FL resident	04/10/20
47,049	Orange	28	Female	No		No	FL resident	04/10/20
47,050	Orange	60	Female	No		No	FL resident	04/10/20
47,051	Orange	55	Male	No		No	FL resident	04/10/20
47,052	Orange	67	Male	No		No	FL resident	04/11/20
47,053	Orange	21	Female	Unknown		Yes	FL resident	04/11/20
47,054	Orange	20	Female	No		Yes	FL resident	04/11/20
47,055	Orange	9	Female	No		Yes	FL resident	04/11/20
47,056	Orange	26	Male	Yes	DC; FL	Yes	FL resident	04/11/20
47,057	Orange	45	Female	No		Yes	FL resident	04/11/20
47,058	Orange	37	Male	No		Yes	FL resident	04/11/20
47,059	Orange	66	Male	No		Unknown	FL resident	04/11/20
47,060	Orange	62	Male	No		Yes	FL resident	04/11/20
47,061	Orange	83	Female	Yes	FL; UNKNOWN	Unknown	FL resident	04/11/20
47,062	Orange	18	Female	No		Yes	FL resident	04/11/20
47,063	Orange	37	Female	No		No	FL resident	04/11/20
47,064	Orange	69	Female	No		Yes	FL resident	04/11/20
47,065	Orange	50	Male	No		No	FL resident	04/11/20
47,066	Orange	63	Male	No		Yes	FL resident	04/11/20
47,067	Orange	29	Male	No		No	FL resident	04/11/20
47,068	Orange	33	Male	No		Yes	FL resident	04/11/20
47,069	Orange	61	Female	No		Yes	FL resident	04/11/20
47,070	Orange	53	Female	Yes	GA	No	FL resident	04/11/20
47,071	Orange	28	Male	Yes	FL; UNITED KINGDOM	Yes	FL resident	04/11/20
47,072	Orange	29	Male	No		Yes	FL resident	04/11/20
47,073	Orange	33	Male	No		Yes	FL resident	04/11/20
47,074	Orange	49	Male	No		Yes	FL resident	04/11/20
47,075	Orange	43	Male	No		Yes	FL resident	04/11/20
47,076	Orange	44	Male	No		Yes	FL resident	04/11/20
47,077	Orange	37	Male	No		No	FL resident	04/11/20
47,078	Orange	33	Male	Yes	FL; NY	No	FL resident	04/11/20
47,079	Orange	49	Male	No		Yes	FL resident	04/11/20
47,080	Orange	31	Male	No		Unknown	FL resident	04/11/20
47,081	Orange	36	Male	No		Yes	FL resident	04/11/20
47,082	Orange	40	Female	No		Yes	FL resident	04/11/20
47,083	Orange	0	Male	No		Yes	FL resident	04/11/20
47,084	Orange	33	Male	No		Yes	FL resident	04/11/20
47,085	Orange	37	Female	No		No	FL resident	04/11/20
47,086	Orange	34	Female	No		Unknown	FL resident	04/11/20
47,087	Orange	55	Female	Yes	DC; FL; SC	No	FL resident	04/12/20
47,088	Orange	54	Female	No		No	FL resident	04/12/20
47,089	Orange	43	Male	No		Unknown	FL resident	04/12/20
47,090	Orange	47	Male	No		No	FL resident	04/12/20
47,091	Orange	7	Male	No		Yes	FL resident	04/12/20
47,092	Orange	41	Male	No		Yes	FL resident	04/12/20
47,093	Orange	36	Male	No		Yes	FL resident	04/12/20
47,094	Orange	29	Male	Yes	FL; GEORGIA	No	FL resident	04/12/20
47,095	Orange	40	Male	No		No	FL resident	04/12/20
47,096	Orange	24	Male	No		Unknown	FL resident	04/12/20
47,097	Orange	63	Female	No		Yes	FL resident	04/12/20
47,098	Orange	35	Male	Yes	FL; NJ	Unknown	FL resident	04/12/20
47,099	Orange	46	Male	No		No	FL resident	04/12/20
47,100	Orange	63	Male	No		No	FL resident	04/12/20

Coronavirus: line list of cases

Data verified as of Jun 7, 2020 at 10 AM

Data in this report are provisional and subject to change.

Case	County	Age	Gender	Travel related	Travel detail	Contact with a confirmed case	Jurisdiction	Date case counted
47,101	Orange	73	Female	No		Yes	FL resident	04/12/20
47,102	Orange	60	Male	No		Yes	FL resident	04/12/20
47,103	Orange	51	Female	No		Yes	FL resident	04/12/20
47,104	Orange	57	Female	No		Yes	FL resident	04/12/20
47,105	Orange	36	Female	No		Yes	FL resident	04/12/20
47,106	Orange	30	Male	Unknown			FL resident	04/12/20
47,107	Orange	7	Female	Yes	FL; UNKNOWN	Unknown	FL resident	04/12/20
47,108	Orange	87	Female	No		No	FL resident	04/12/20
47,109	Orange	31	Male	Yes	FL; HONDURAS	Yes	FL resident	04/12/20
47,110	Orange	35	Male	No		Yes	FL resident	04/12/20
47,111	Orange	52	Female	No		No	FL resident	04/12/20
47,112	Orange	19	Male	No		Yes	FL resident	04/12/20
47,113	Orange	46	Male	No		Yes	FL resident	04/12/20
47,114	Orange	29	Female	No		Yes	FL resident	04/12/20
47,115	Orange	0	Female	No		Yes	FL resident	04/12/20
47,116	Orange	21	Female	No			FL resident	04/12/20
47,117	Orange	10	Male	No		Yes	FL resident	04/12/20
47,118	Orange	54	Female	No		Yes	FL resident	04/12/20
47,119	Orange	66	Female	No		Yes	FL resident	04/12/20
47,120	Orange	30	Male	Yes	FL; LA	Yes	FL resident	04/12/20
47,121	Orange	46	Male	Unknown		Unknown	FL resident	04/12/20
47,122	Orange	18	Female	Yes	FL; PUERTO RICO	No	FL resident	04/12/20
47,123	Orange	48	Female	No		Yes	FL resident	04/12/20
47,124	Orange	20	Male	No		Yes	FL resident	04/12/20
47,125	Orange	48	Female	No		No	FL resident	04/12/20
47,126	Orange	46	Female	No		Yes	FL resident	04/12/20
47,127	Orange	83	Female	No		Yes	FL resident	04/12/20
47,128	Orange	49	Male	No		Yes	FL resident	04/12/20
47,129	Orange	32	Male	No		No	FL resident	04/12/20
47,130	Orange	52	Male	Yes	CA; FL; KS; MA; ME; NC; NJ; UT; WA; WY	No	FL resident	04/12/20
47,131	Orange	38	Male	No		Yes	FL resident	04/13/20
47,132	Orange	14	Female	No		Yes	FL resident	04/13/20
47,133	Orange	24	Female	No		No	FL resident	04/13/20
47,134	Orange	31	Male	No			FL resident	04/13/20
47,135	Orange	2	Male	No		Yes	FL resident	04/13/20
47,136	Orange	22	Female	No		Yes	FL resident	04/13/20
47,137	Orange	43	Female	Yes	LA	No	FL resident	04/13/20
47,138	Orange	40	Female	No		Yes	FL resident	04/13/20
47,139	Orange	38	Male	No		Yes	FL resident	04/13/20
47,140	Orange	44	Female	No		No	FL resident	04/13/20
47,141	Orange	52	Male	Yes	FL; NY	No	FL resident	04/13/20
47,142	Orange	36	Female	No		Unknown	FL resident	04/13/20
47,143	Orange	85	Male	No		No	FL resident	04/13/20
47,144	Orange	44	Female	No		Yes	FL resident	04/13/20
47,145	Orange	48	Female	No		No	FL resident	04/13/20
47,146	Orange	45	Male	No		No	FL resident	04/13/20
47,147	Orange	50	Female	No		Yes	FL resident	04/13/20
47,148	Orange	17	Male	No		Yes	FL resident	04/13/20
47,149	Orange	50	Female	Yes	FL; NJ	Yes	FL resident	04/13/20
47,150	Orange	1	Female	No		Yes	FL resident	04/13/20
47,151	Orange	41	Male	No		No	FL resident	04/13/20
47,152	Orange	58	Male	No		Yes	FL resident	04/13/20
47,153	Orange	63	Female	No		Yes	FL resident	04/13/20
47,154	Orange	21	Male	No		Yes	FL resident	04/13/20
47,155	Orange	22	Male	No		Yes	FL resident	04/13/20
47,156	Orange	57	Female	No		No	FL resident	04/13/20
47,157	Orange	37	Female	No		Yes	FL resident	04/13/20
47,158	Orange	63	Female	Yes	FL; NY	No	FL resident	04/13/20
47,159	Orange	64	Female	No		Yes	FL resident	04/14/20
47,160	Orange	61	Male	No		No	FL resident	04/14/20
47,161	Orange	64	Male	No		Yes	FL resident	04/14/20

Coronavirus: line list of cases

Data verified as of Jun 7, 2020 at 10 AM

Data in this report are provisional and subject to change.

Case	County	Age	Gender	Travel related	Travel detail	Contact with a confirmed case	Jurisdiction	Date case counted
47,162	Orange	32	Male	No		Yes	FL resident	04/14/20
47,163	Orange	24	Male	No		Yes	FL resident	04/14/20
47,164	Orange	45	Male	Yes	NY	No	FL resident	04/14/20
47,165	Orange	18	Male	No		Yes	FL resident	04/14/20
47,166	Orange	66	Male	No		Yes	FL resident	04/14/20
47,167	Orange	16	Female	No		Yes	FL resident	04/14/20
47,168	Orange	51	Female	No		No	FL resident	04/14/20
47,169	Orange	18	Male	No		Yes	FL resident	04/14/20
47,170	Orange	78	Male	No		No	FL resident	04/14/20
47,171	Orange	38	Male	No		Yes	FL resident	04/14/20
47,172	Orange	3	Male	No		No	FL resident	04/14/20
47,173	Orange	66	Female	Yes	FL; GA	Unknown	FL resident	04/14/20
47,174	Orange	57	Female	No		Yes	FL resident	04/14/20
47,175	Orange	61	Male	No		Yes	FL resident	04/14/20
47,176	Orange	40	Male	Yes	NY	No	FL resident	04/14/20
47,177	Orange	53	Female	No		Yes	FL resident	04/15/20
47,178	Orange	29	Female	No		Yes	FL resident	04/15/20
47,179	Orange	60	Female	No		Yes	FL resident	04/15/20
47,180	Orange	26	Female	No		Yes	FL resident	04/15/20
47,181	Orange	4	Male	No		Yes	FL resident	04/15/20
47,182	Orange	24	Male	No		No	FL resident	04/15/20
47,183	Orange	40	Female	No		Yes	FL resident	04/15/20
47,184	Orange	16	Male	No		Yes	FL resident	04/15/20
47,185	Orange	36	Female	No		Yes	FL resident	04/15/20
47,186	Orange	2	Male	No		Yes	FL resident	04/15/20
47,187	Orange	44	Male	Yes	FL; NH; NY	No	FL resident	04/15/20
47,188	Orange	49	Male	No		Yes	FL resident	04/15/20
47,189	Orange	32	Female	No		Yes	FL resident	04/15/20
47,190	Orange	50	Female	No		Yes	FL resident	04/15/20
47,191	Orange	71	Female	Yes	FL; NY	Unknown	FL resident	04/15/20
47,192	Orange	83	Male	No		No	FL resident	04/15/20
47,193	Orange	30	Male	Yes	FL; NY	No	FL resident	04/15/20
47,194	Orange	32	Female	Unknown		Unknown	FL resident	04/15/20
47,195	Orange	52	Female	No		No	FL resident	04/15/20
47,196	Orange	73	Male	Yes	SPAIN	Yes	FL resident	04/15/20
47,197	Orange	83	Male	Unknown		No	FL resident	04/15/20
47,198	Orange	45	Male	No		Unknown	FL resident	04/15/20
47,199	Orange	50	Female	No		Yes	FL resident	04/15/20
47,200	Orange	50	Female	No		No	FL resident	04/15/20
47,201	Orange	42	Male	No		Yes	FL resident	04/15/20
47,202	Orange	52	Female	Yes	NJ	Yes	FL resident	04/15/20
47,203	Orange	48	Male	No		Yes	FL resident	04/15/20
47,204	Orange	56	Male	No		No	FL resident	04/15/20
47,205	Orange	24	Male	No		Yes	FL resident	04/15/20
47,206	Orange	85	Female	Yes	FL; NY	Yes	FL resident	04/15/20
47,207	Orange	54	Male	No		Yes	FL resident	04/15/20
47,208	Orange	71	Male	No		Yes	FL resident	04/15/20
47,209	Orange	33	Male	No		Yes	FL resident	04/15/20
47,210	Orange	73	Female	No		Yes	FL resident	04/15/20
47,211	Orange	74	Female	No		Unknown	FL resident	04/15/20
47,212	Orange	60	Male	No		Yes	FL resident	04/16/20
47,213	Orange	49	Female	No		Yes	FL resident	04/16/20
47,214	Orange	25	Female	Yes	FL; UNKNOWN	Unknown	FL resident	04/16/20
47,215	Orange	46	Male	Yes	FL; NY	No	FL resident	04/16/20
47,216	Orange	63	Female	No		Yes	FL resident	04/16/20
47,217	Orange	49	Female	No		Yes	FL resident	04/16/20
47,218	Orange	49	Female	No		Yes	FL resident	04/16/20
47,219	Orange	40	Female	No		Yes	FL resident	04/16/20
47,220	Orange	30	Female	No		No	FL resident	04/16/20
47,221	Orange	36	Female	No		Yes	FL resident	04/16/20
47,222	Orange	56	Male	No		No	FL resident	04/16/20
47,223	Orange	65	Male	No		Yes	FL resident	04/16/20

Coronavirus: line list of cases

Data verified as of Jun 7, 2020 at 10 AM

Data in this report are provisional and subject to change.

Case	County	Age	Gender	Travel related	Travel detail	Contact with a confirmed case	Jurisdiction	Date case counted
47,224	Orange	11	Male	No		Yes	FL resident	04/16/20
47,225	Orange	69	Female	No		Yes	FL resident	04/16/20
47,226	Orange	53	Male	Yes	ECUADOR; FL	Yes	FL resident	04/16/20
47,227	Orange	28	Female	Yes	ECUADOR; FL	Yes	FL resident	04/16/20
47,228	Orange	37	Female	No		Yes	FL resident	04/16/20
47,229	Orange	10	Female	Unknown		Unknown	FL resident	04/16/20
47,230	Orange	61	Male	No		No	FL resident	04/16/20
47,231	Orange	34	Male	Yes	TN	No	FL resident	04/16/20
47,232	Orange	66	Female	No		Yes	FL resident	04/16/20
47,233	Orange	69	Male	No		Unknown	FL resident	04/16/20
47,234	Orange	23	Male	No		No	FL resident	04/16/20
47,235	Orange	25	Female	No		Yes	FL resident	04/16/20
47,236	Orange	0	Female	Yes	BRAZIL; FL	Yes	FL resident	04/16/20
47,237	Orange	58	Male	No		Yes	FL resident	04/16/20
47,238	Orange	17	Female	No		Yes	FL resident	04/16/20
47,239	Orange	40	Female	No		Yes	FL resident	04/16/20
47,240	Orange	44	Female	No		Yes	FL resident	04/16/20
47,241	Orange	30	Male	No		Yes	FL resident	04/16/20
47,242	Orange	7	Female	No		Yes	FL resident	04/16/20
47,243	Orange	17	Male	No		Yes	FL resident	04/16/20
47,244	Orange	16	Male	No		Yes	FL resident	04/16/20
47,245	Orange	67	Female	No		Yes	FL resident	04/16/20
47,246	Orange	61	Female	Yes	FL; U.S. VIRGIN ISLANDS	Yes	FL resident	04/16/20
47,247	Orange	65	Female	No		No	FL resident	04/16/20
47,248	Orange	77	Female	No		Yes	FL resident	04/16/20
47,249	Orange	26	Male	No		No	FL resident	04/16/20
47,250	Orange	45	Female	No		Yes	FL resident	04/16/20
47,251	Orange	44	Male	No		No	FL resident	04/16/20
47,252	Orange	57	Male	No		No	FL resident	04/16/20
47,253	Orange	47	Female	No		Yes	FL resident	04/16/20
47,254	Orange	43	Male	No		Unknown	FL resident	04/16/20
47,255	Orange	61	Male	No		Unknown	FL resident	04/16/20
47,256	Orange	67	Male	No		No	FL resident	04/16/20
47,257	Orange	69	Male	Yes	DOMINICAN REPUBLIC; FL	Yes	FL resident	04/16/20
47,258	Orange	29	Male	No		No	FL resident	04/16/20
47,259	Orange	43	Female	No		Yes	FL resident	04/16/20
47,260	Orange	47	Male	No		Yes	FL resident	04/16/20
47,261	Orange	34	Female	No		Yes	FL resident	04/16/20
47,262	Orange	34	Male	No		No	FL resident	04/16/20
47,263	Orange	36	Female	No		Yes	FL resident	04/16/20
47,264	Orange	58	Male	No		Yes	FL resident	04/16/20
47,265	Orange	52	Female	No		Yes	FL resident	04/16/20
47,266	Orange	48	Male	No		Yes	FL resident	04/17/20
47,267	Orange	75	Male	No		No	FL resident	04/17/20
47,268	Orange	29	Male	No		No	FL resident	04/17/20
47,269	Orange	21	Male	No		No	FL resident	04/17/20
47,270	Orange	28	Female	No		Yes	FL resident	04/17/20
47,271	Orange	34	Female	No		Yes	FL resident	04/17/20
47,272	Orange	24	Female	Unknown		Yes	FL resident	04/17/20
47,273	Orange	71	Female	No		Yes	FL resident	04/17/20
47,274	Orange	60	Female	No		Yes	FL resident	04/17/20
47,275	Orange	23	Male	No		Yes	FL resident	04/17/20
47,276	Orange	33	Female	No		Yes	FL resident	04/17/20
47,277	Orange	36	Male	No		Yes	FL resident	04/17/20
47,278	Orange	58	Male	No		Yes	FL resident	04/17/20
47,279	Orange	35	Female	No		No	FL resident	04/17/20
47,280	Orange	58	Female	Unknown		Unknown	FL resident	04/17/20
47,281	Orange	42	Male	No		Yes	FL resident	04/17/20
47,282	Orange	65	Female	No		Yes	FL resident	04/17/20
47,283	Orange	31	Female	No		Yes	FL resident	04/17/20
47,284	Orange	26	Female	No		Yes	FL resident	04/17/20
47,285	Orange	46	Female	No		Yes	FL resident	04/17/20

Coronavirus: line list of cases

Data verified as of Jun 7, 2020 at 10 AM

Data in this report are provisional and subject to change.

Case	County	Age	Gender	Travel related	Travel detail	Contact with a confirmed case	Jurisdiction	Date case counted
47,286	Orange	23	Female	No		Yes	FL resident	04/17/20
47,287	Orange	35	Male	No			FL resident	04/17/20
47,288	Orange	15	Female	No		Yes	FL resident	04/17/20
47,289	Orange	30	Female	No		Yes	FL resident	04/17/20
47,290	Orange	24	Female	No		Yes	FL resident	04/17/20
47,291	Orange	36	Male	No		Yes	FL resident	04/17/20
47,292	Orange	54	Female	No		Yes	FL resident	04/17/20
47,293	Orange	48	Female	Yes	EL SALVADOR; FL	No	FL resident	04/17/20
47,294	Orange	29	Female	No		Yes	FL resident	04/17/20
47,295	Orange	58	Female	No		Yes	FL resident	04/17/20
47,296	Orange	24	Male	Yes	QATAR; UNKNOWN	No	FL resident	04/17/20
47,297	Orange	79	Male	No		Unknown	FL resident	04/17/20
47,298	Orange	59	Male	No		Yes	FL resident	04/17/20
47,299	Orange	51	Male	No		Yes	FL resident	04/18/20
47,300	Orange	81	Female	No		Yes	FL resident	04/18/20
47,301	Orange	46	Female	No		Yes	FL resident	04/18/20
47,302	Orange	32	Female	No		Yes	FL resident	04/18/20
47,303	Orange	23	Male	No		No	FL resident	04/18/20
47,304	Orange	19	Female	No		Yes	FL resident	04/18/20
47,305	Orange	58	Male	No		Yes	FL resident	04/18/20
47,306	Orange	36	Female	Unknown		Unknown	FL resident	04/18/20
47,307	Orange	33	Male	No		Yes	FL resident	04/18/20
47,308	Orange	51	Male	Yes	CO; CT; WI	Unknown	FL resident	04/18/20
47,309	Orange	32	Female	No		Yes	FL resident	04/18/20
47,310	Orange	61	Female	No		Yes	FL resident	04/18/20
47,311	Orange	34	Female	No		No	FL resident	04/18/20
47,312	Orange	50	Male	Yes	AL; FL	Yes	FL resident	04/18/20
47,313	Orange	46	Male	No		No	FL resident	04/18/20
47,314	Orange	18	Male	No		Yes	FL resident	04/18/20
47,315	Orange	59	Female	No		Yes	FL resident	04/18/20
47,316	Orange	32	Male	No		Yes	FL resident	04/18/20
47,317	Orange	13	Female	No		Yes	FL resident	04/18/20
47,318	Orange	54	Female	No		Yes	FL resident	04/18/20
47,319	Orange	15	Male	No		Yes	FL resident	04/18/20
47,320	Orange	56	Male	No		Yes	FL resident	04/18/20
47,321	Orange	41	Female	No		Yes	FL resident	04/18/20
47,322	Orange	49	Female	No		No	FL resident	04/19/20
47,323	Orange	49	Male	No		Yes	FL resident	04/19/20
47,324	Orange	48	Male	Yes	FL; MA	No	FL resident	04/19/20
47,325	Orange	74	Female	No		Yes	FL resident	04/19/20
47,326	Orange	26	Female	No		Yes	FL resident	04/19/20
47,327	Orange	94	Female	No		Unknown	FL resident	04/19/20
47,328	Orange	30	Male	No		Yes	FL resident	04/19/20
47,329	Orange	80	Female	No		Yes	FL resident	04/19/20
47,330	Orange	30	Male	No		No	FL resident	04/19/20
47,331	Orange	32	Male	No		Yes	FL resident	04/19/20
47,332	Orange	42	Female	No		Yes	FL resident	04/19/20
47,333	Orange	49	Female	No		Yes	FL resident	04/19/20
47,334	Orange	15	Female	No		No	FL resident	04/19/20
47,335	Orange	26	Female	No		Yes	FL resident	04/19/20
47,336	Orange	25	Female	Unknown		Yes	FL resident	04/19/20
47,337	Orange	20	Male	No		No	FL resident	04/19/20
47,338	Orange	42	Male	No		Yes	FL resident	04/19/20
47,339	Orange	46	Male	Yes	NY	Unknown	FL resident	04/19/20
47,340	Orange	55	Female	No		No	FL resident	04/19/20
47,341	Orange	55	Female	No		Yes	FL resident	04/19/20
47,342	Orange	95	Male	Unknown		Yes	FL resident	04/19/20
47,343	Orange	22	Male	No		Yes	FL resident	04/20/20
47,344	Orange	23	Female	No		Yes	FL resident	04/20/20
47,345	Orange	41	Female	No		Yes	FL resident	04/20/20
47,346	Orange	61	Male	No		Yes	FL resident	04/20/20
47,347	Orange	49	Male	No		No	FL resident	04/20/20

Coronavirus: line list of cases

Data verified as of Jun 7, 2020 at 10 AM

Data in this report are provisional and subject to change.

Case	County	Age	Gender	Travel related	Travel detail	Contact with a confirmed case	Jurisdiction	Date case counted
47,348	Orange	36	Male	No		Yes	FL resident	04/20/20
47,349	Orange	22	Male	No		No	FL resident	04/20/20
47,350	Orange	53	Female	No		No	FL resident	04/20/20
47,351	Orange	53	Male	No		Yes	FL resident	04/20/20
47,352	Orange	62	Female	Yes	NJ	Yes	FL resident	04/20/20
47,353	Orange	49	Female	No		Yes	FL resident	04/20/20
47,354	Orange	46	Male	No		Yes	FL resident	04/21/20
47,355	Orange	29	Female	No		Yes	FL resident	04/21/20
47,356	Orange	77	Female	No		Yes	FL resident	04/21/20
47,357	Orange	56	Female	No		Yes	FL resident	04/21/20
47,358	Orange	54	Female	No		Yes	FL resident	04/21/20
47,359	Orange	44	Female	No		Unknown	FL resident	04/21/20
47,360	Orange	49	Female	No		Yes	FL resident	04/21/20
47,361	Orange	43	Female	No		Yes	FL resident	04/21/20
47,362	Orange	35	Female	No		Yes	FL resident	04/21/20
47,363	Orange	48	Male	No		Yes	FL resident	04/21/20
47,364	Orange	8	Female	No		Yes	FL resident	04/21/20
47,365	Orange	11	Male	No		Yes	FL resident	04/21/20
47,366	Orange	28	Female	No		Yes	FL resident	04/21/20
47,367	Orange	59	Male	No		Yes	FL resident	04/21/20
47,368	Orange	56	Female	No		Yes	FL resident	04/21/20
47,369	Orange	76	Female	No		Yes	FL resident	04/21/20
47,370	Orange	41	Female	Yes	CA; FL; HI; TX	No	FL resident	04/21/20
47,371	Orange	35	Male	Yes	FL; UNKNOWN	Yes	FL resident	04/21/20
47,372	Orange	70	Male	No		Unknown	FL resident	04/21/20
47,373	Orange	54	Female	No		Yes	FL resident	04/21/20
47,374	Orange	28	Female	No		No	FL resident	04/22/20
47,375	Orange	72	Male	No		Unknown	FL resident	04/22/20
47,376	Orange	22	Male	No		Unknown	FL resident	04/22/20
47,377	Orange	39	Male	No		Yes	FL resident	04/22/20
47,378	Orange	39	Female	No		Yes	FL resident	04/22/20
47,379	Orange	81	Male	No		Yes	FL resident	04/22/20
47,380	Orange	26	Male	No		Yes	FL resident	04/22/20
47,381	Orange	49	Male	No		Yes	FL resident	04/22/20
47,382	Orange	37	Female	No		Yes	FL resident	04/22/20
47,383	Orange	34	Male	No		Yes	FL resident	04/22/20
47,384	Orange	26	Male	Yes	FL; PUERTO RICO	Yes	FL resident	04/22/20
47,385	Orange	59	Female	No			FL resident	04/22/20
47,386	Orange	81	Male	No		Yes	FL resident	04/22/20
47,387	Orange	45	Female	No		No	FL resident	04/22/20
47,388	Orange	30	Male	No		Yes	FL resident	04/22/20
47,389	Orange	48	Female	No		Yes	FL resident	04/22/20
47,390	Orange	42	Male	No		Yes	FL resident	04/22/20
47,391	Orange	51	Male	No		Yes	FL resident	04/22/20
47,392	Orange	38	Female	No		Yes	FL resident	04/22/20
47,393	Orange	45	Female	No		Yes	FL resident	04/22/20
47,394	Orange	3	Female	No		Yes	FL resident	04/22/20
47,395	Orange	79	Female	No		Yes	FL resident	04/22/20
47,396	Orange	61	Male	No		Yes	FL resident	04/22/20
47,397	Orange	48	Male	No		Unknown	FL resident	04/23/20
47,398	Orange	71	Male	No		Yes	FL resident	04/23/20
47,399	Orange	21	Female	No		Yes	FL resident	04/23/20
47,400	Orange	48	Male	No		Yes	FL resident	04/23/20
47,401	Orange	40	Male	No		Yes	FL resident	04/23/20
47,402	Orange	34	Female	No		Yes	FL resident	04/23/20
47,403	Orange	50	Female	No		Yes	FL resident	04/23/20
47,404	Orange	57	Female	No		Yes	FL resident	04/23/20
47,405	Orange	59	Male	Yes	FL; GA	Yes	FL resident	04/23/20
47,406	Orange	38	Female	No		Yes	FL resident	04/23/20
47,407	Orange	23	Female	Unknown			FL resident	04/23/20
47,408	Orange	17	Male	No		Yes	FL resident	04/23/20
47,409	Orange	22	Male	Unknown		Yes	FL resident	04/23/20

Coronavirus: line list of cases

Data verified as of Jun 7, 2020 at 10 AM

Data in this report are provisional and subject to change.

Case	County	Age	Gender	Travel related	Travel detail	Contact with a confirmed case	Jurisdiction	Date case counted
47,410	Orange	16	Female	No		Yes	FL resident	04/23/20
47,411	Orange	37	Female	No		Yes	FL resident	04/23/20
47,412	Orange	50	Male	No		Yes	FL resident	04/23/20
47,413	Orange	53	Male	Yes	FL; UNKNOWN		FL resident	04/23/20
47,414	Orange	25	Female	Yes	FL; UNKNOWN	Unknown	FL resident	04/23/20
47,415	Orange	22	Male	Yes	FL; NJ	No	FL resident	04/23/20
47,416	Orange	33	Male	No		Yes	FL resident	04/23/20
47,417	Orange	31	Male	No		Yes	FL resident	04/23/20
47,418	Orange	56	Male	No		Yes	FL resident	04/23/20
47,419	Orange	60	Female	No		Yes	FL resident	04/23/20
47,420	Orange	66	Male	No		Unknown	FL resident	04/23/20
47,421	Orange	18	Female	No		Yes	FL resident	04/23/20
47,422	Orange	37	Female	Unknown		Yes	FL resident	04/23/20
47,423	Orange	29	Female	No		Yes	FL resident	04/24/20
47,424	Orange	21	Male	No		Unknown	FL resident	04/24/20
47,425	Orange	24	Male	No		Yes	FL resident	04/24/20
47,426	Orange	44	Male	No		No	FL resident	04/24/20
47,427	Orange	24	Female	No		Yes	FL resident	04/24/20
47,428	Orange	26	Male	No		Yes	FL resident	04/24/20
47,429	Orange	3	Female	No		Yes	FL resident	04/24/20
47,430	Orange	25	Male	Unknown		Unknown	FL resident	04/24/20
47,431	Orange	48	Female	No		Yes	FL resident	04/24/20
47,432	Orange	8	Female	No		Yes	FL resident	04/24/20
47,433	Orange	35	Male	No		Yes	FL resident	04/24/20
47,434	Orange	57	Male	No		Unknown	FL resident	04/24/20
47,435	Orange	47	Male	No		No	FL resident	04/24/20
47,436	Orange	41	Male	No		Yes	FL resident	04/24/20
47,437	Orange	52	Male	No		Unknown	FL resident	04/24/20
47,438	Orange	59	Male	No		Yes	FL resident	04/24/20
47,439	Orange	61	Female	No		Yes	FL resident	04/24/20
47,440	Orange	71	Male	Yes	FL; NY	No	FL resident	04/25/20
47,441	Orange	26	Female	Unknown			FL resident	04/25/20
47,442	Orange	53	Female	No		Yes	FL resident	04/25/20
47,443	Orange	51	Female	No		Yes	FL resident	04/25/20
47,444	Orange	51	Male	No		Yes	FL resident	04/25/20
47,445	Orange	53	Female	No		No	FL resident	04/25/20
47,446	Orange	36	Female	Yes	FL; NY	No	FL resident	04/25/20
47,447	Orange	26	Female	No		Yes	FL resident	04/25/20
47,448	Orange	38	Male	No		Yes	FL resident	04/25/20
47,449	Orange	63	Male	No		Yes	FL resident	04/25/20
47,450	Orange	59	Male	No		Yes	FL resident	04/25/20
47,451	Orange	24	Male	No		Yes	FL resident	04/25/20
47,452	Orange	70	Male	No		No	FL resident	04/25/20
47,453	Orange	59	Male	No		Yes	FL resident	04/25/20
47,454	Orange	21	Female	No		Yes	FL resident	04/25/20
47,455	Orange	29	Female	No		Yes	FL resident	04/25/20
47,456	Orange	62	Female	No		Yes	FL resident	04/25/20
47,457	Orange	53	Female	No		Yes	FL resident	04/25/20
47,458	Orange	29	Male	No		Yes	FL resident	04/25/20
47,459	Orange	44	Male	No		Yes	FL resident	04/25/20
47,460	Orange	27	Male	No		Yes	FL resident	04/25/20
47,461	Orange	53	Female	No		Yes	FL resident	04/25/20
47,462	Orange	53	Female	No		No	FL resident	04/25/20
47,463	Orange	54	Male	No		Unknown	FL resident	04/25/20
47,464	Orange	56	Female	No		Yes	FL resident	04/25/20
47,465	Orange	38	Male	No		Yes	FL resident	04/26/20
47,466	Orange	51	Male	Yes	FL; IL	Yes	FL resident	04/26/20
47,467	Orange	24	Male	No		Yes	FL resident	04/26/20
47,468	Orange	35	Female	No		Yes	FL resident	04/26/20
47,469	Orange	27	Female	No		Yes	FL resident	04/26/20
47,470	Orange	23	Female	No		Yes	FL resident	04/26/20
47,471	Orange	46	Female	No		Yes	FL resident	04/26/20

Coronavirus: line list of cases

Data verified as of Jun 7, 2020 at 10 AM

Data in this report are provisional and subject to change.

Case	County	Age	Gender	Travel related	Travel detail	Contact with a confirmed case	Jurisdiction	Date case counted
47,472	Orange	40	Male	No		Yes	FL resident	04/26/20
47,473	Orange	19	Male	No		Yes	FL resident	04/26/20
47,474	Orange	38	Female	No		Yes	FL resident	04/26/20
47,475	Orange	12	Female	No		Yes	FL resident	04/26/20
47,476	Orange	25	Female	No		Yes	FL resident	04/26/20
47,477	Orange	35	Male	No		Yes	FL resident	04/26/20
47,478	Orange	20	Male	No		No	FL resident	04/26/20
47,479	Orange	51	Male	Unknown			FL resident	04/26/20
47,480	Orange	58	Male	Yes	FL; PERU; WA	Yes	FL resident	04/26/20
47,481	Orange	43	Female	Yes	CT; FL	No	FL resident	04/27/20
47,482	Orange	8	Male	No		Yes	FL resident	04/27/20
47,483	Orange	16	Female	No		Yes	FL resident	04/27/20
47,484	Orange	60	Male	No		Yes	FL resident	04/27/20
47,485	Orange	58	Female	No		Yes	FL resident	04/27/20
47,486	Orange	50	Female	No		Unknown	FL resident	04/27/20
47,487	Orange	79	Female	No		Unknown	FL resident	04/27/20
47,488	Orange	68	Female	No		Unknown	FL resident	04/27/20
47,489	Orange	22	Female	No		No	FL resident	04/27/20
47,490	Orange	18	Male	No		No	FL resident	04/27/20
47,491	Orange	78	Male	No		Unknown	FL resident	04/27/20
47,492	Orange	34	Male	No		Yes	FL resident	04/27/20
47,493	Orange	56	Male	No		Yes	FL resident	04/27/20
47,494	Orange	56	Male	No		Unknown	FL resident	04/27/20
47,495	Orange	56	Female	No		No	FL resident	04/27/20
47,496	Orange	53	Female	No		No	FL resident	04/27/20
47,497	Orange	34	Female	No		No	FL resident	04/27/20
47,498	Orange	71	Male	No		No	FL resident	04/27/20
47,499	Orange	54	Male	No		Yes	FL resident	04/27/20
47,500	Orange	46	Female	No		Yes	FL resident	04/27/20
47,501	Orange	62	Female	No		Yes	FL resident	04/27/20
47,502	Orange	50	Female	No		Yes	FL resident	04/27/20
47,503	Orange	45	Female	No		Yes	FL resident	04/27/20
47,504	Orange	53	Female	No		Yes	FL resident	04/28/20
47,505	Orange	5	Female	No		Yes	FL resident	04/28/20
47,506	Orange	23	Male	No		Yes	FL resident	04/28/20
47,507	Orange	21	Female	Yes	FL; MA	No	FL resident	04/28/20
47,508	Orange	57	Male	No		Unknown	FL resident	04/28/20
47,509	Orange	12	Female	No		Yes	FL resident	04/29/20
47,510	Orange	35	Female	No		Unknown	FL resident	04/29/20
47,511	Orange	22	Male	No		Yes	FL resident	04/29/20
47,512	Orange	34	Male	Yes	CA	Yes	FL resident	04/29/20
47,513	Orange	65	Female	No		Yes	FL resident	04/29/20
47,514	Orange	63	Male	No		Yes	FL resident	04/29/20
47,515	Orange	66	Male	No		Yes	FL resident	04/29/20
47,516	Orange	39	Female	No		Unknown	FL resident	04/29/20
47,517	Orange	46	Female	No		Yes	FL resident	04/29/20
47,518	Orange	11	Male	No		Yes	FL resident	04/29/20
47,519	Orange	26	Female	No		Yes	FL resident	04/29/20
47,520	Orange	41	Female	No		Yes	FL resident	04/29/20
47,521	Orange	22	Female	No		Yes	FL resident	04/29/20
47,522	Orange	34	Female	Yes	GA	Yes	FL resident	04/29/20
47,523	Orange	12	Female	No		Yes	FL resident	04/29/20
47,524	Orange	55	Female	Yes	PA	No	FL resident	04/29/20
47,525	Orange	93	Female	No		Yes	FL resident	04/29/20
47,526	Orange	21	Female	No		Yes	FL resident	04/29/20
47,527	Orange	81	Female	No		No	FL resident	04/29/20
47,528	Orange	45	Male	No		Unknown	FL resident	04/30/20
47,529	Orange	38	Female	No		Unknown	FL resident	04/30/20
47,530	Orange	42	Male	No		No	FL resident	04/30/20
47,531	Orange	49	Male	No		Yes	FL resident	04/30/20
47,532	Orange	27	Male	Yes	FL; UNKNOWN	No	FL resident	04/30/20
47,533	Orange	54	Female	No		Unknown	FL resident	04/30/20

Coronavirus: line list of cases

Data verified as of Jun 7, 2020 at 10 AM

Data in this report are provisional and subject to change.

Case	County	Age	Gender	Travel related	Travel detail	Contact with a confirmed case	Jurisdiction	Date case counted
47,534	Orange	30	Male	No			FL resident	04/30/20
47,535	Orange	48	Female	No		Yes	FL resident	04/30/20
47,536	Orange	34	Female	No		Yes	FL resident	04/30/20
47,537	Orange	41	Male	No		No	FL resident	04/30/20
47,538	Orange	13	Male	No		Yes	FL resident	04/30/20
47,539	Orange	64	Male	No		Unknown	FL resident	04/30/20
47,540	Orange	30	Female	No		Yes	FL resident	04/30/20
47,541	Orange	62	Male	Yes	FL; NY	Yes	FL resident	04/30/20
47,542	Orange	63	Male	No		Yes	FL resident	04/30/20
47,543	Orange	45	Male	No		Yes	FL resident	04/30/20
47,544	Orange	71	Female	No		Yes	FL resident	04/30/20
47,545	Orange	55	Female	No		Yes	FL resident	04/30/20
47,546	Orange	21	Female	Unknown		Yes	FL resident	05/01/20
47,547	Orange	72	Male	No		Yes	FL resident	05/01/20
47,548	Orange	4	Male	No		Yes	FL resident	05/01/20
47,549	Orange	37	Female	No		No	FL resident	05/01/20
47,550	Orange	32	Female	Yes	CA; FL	Yes	FL resident	05/01/20
47,551	Orange	24	Female	No		No	FL resident	05/01/20
47,552	Orange	11	Female	No		Yes	FL resident	05/01/20
47,553	Orange	72	Male	No		Yes	FL resident	05/01/20
47,554	Orange	55	Male	No		No	FL resident	05/01/20
47,555	Orange	71	Male	No		Unknown	FL resident	05/01/20
47,556	Orange	46	Male	No		Yes	FL resident	05/01/20
47,557	Orange	27	Female	No		Yes	FL resident	05/01/20
47,558	Orange	30	Female	No		Yes	FL resident	05/01/20
47,559	Orange	23	Male	Unknown			FL resident	05/01/20
47,560	Orange	54	Female	No		Yes	FL resident	05/01/20
47,561	Orange	72	Female	No		Yes	FL resident	05/01/20
47,562	Orange	29	Male	No		Yes	FL resident	05/01/20
47,563	Orange	74	Female	Unknown		Unknown	FL resident	05/02/20
47,564	Orange	50	Male	No		Unknown	FL resident	05/02/20
47,565	Orange	76	Female	No		Unknown	FL resident	05/02/20
47,566	Orange	22	Female	No		Yes	FL resident	05/02/20
47,567	Orange	34	Female	No		Yes	FL resident	05/02/20
47,568	Orange	46	Female	No		Yes	FL resident	05/02/20
47,569	Orange	27	Male	Yes	AL	Yes	FL resident	05/02/20
47,570	Orange	18	Female	No		No	FL resident	05/02/20
47,571	Orange	28	Male	No		Yes	FL resident	05/02/20
47,572	Orange	52	Female	No		No	FL resident	05/02/20
47,573	Orange	24	Male	No		Yes	FL resident	05/03/20
47,574	Orange	45	Female	Unknown		Unknown	FL resident	05/03/20
47,575	Orange	35	Male	No		No	FL resident	05/03/20
47,576	Orange	59	Female	No		Yes	FL resident	05/03/20
47,577	Orange	29	Female	No		Yes	FL resident	05/03/20
47,578	Orange	30	Male	No		Yes	FL resident	05/03/20
47,579	Orange	39	Female	No		Unknown	FL resident	05/03/20
47,580	Orange	67	Male	No		Unknown	FL resident	05/03/20
47,581	Orange	39	Female	No		Yes	FL resident	05/04/20
47,582	Orange	23	Female	No		Yes	FL resident	05/04/20
47,583	Orange	93	Male	No		No	FL resident	05/04/20
47,584	Orange	28	Female	No		Yes	FL resident	05/04/20
47,585	Orange	28	Male	No		Yes	FL resident	05/04/20
47,586	Orange	29	Male	No		Yes	FL resident	05/05/20
47,587	Orange	47	Male	Yes	FL; UNKNOWN	Unknown	FL resident	05/05/20
47,588	Orange	35	Male	No		Yes	FL resident	05/05/20
47,589	Orange	48	Male	No		No	FL resident	05/05/20
47,590	Orange	52	Female	No			FL resident	05/05/20
47,591	Orange	67	Male	No		No	FL resident	05/05/20
47,592	Orange	25	Male	No		Yes	FL resident	05/05/20
47,593	Orange	56	Male	No		Yes	FL resident	05/05/20
47,594	Orange	39	Female	No		Unknown	FL resident	05/05/20
47,595	Orange	57	Male	No		Yes	FL resident	05/05/20

Coronavirus: line list of cases

Data verified as of Jun 7, 2020 at 10 AM

Data in this report are provisional and subject to change.

Case	County	Age	Gender	Travel related	Travel detail	Contact with a confirmed case	Jurisdiction	Date case counted
47,596	Orange	29	Female	No		No	FL resident	05/05/20
47,597	Orange	20	Female	No		Yes	FL resident	05/05/20
47,598	Orange	63	Female	No		Yes	FL resident	05/05/20
47,599	Orange	27	Female	No		No	FL resident	05/05/20
47,600	Orange	48	Male	No		Yes	FL resident	05/05/20
47,601	Orange	49	Male	No		Unknown	FL resident	05/05/20
47,602	Orange	16	Male	No		Yes	FL resident	05/06/20
47,603	Orange	26	Male	No		Yes	FL resident	05/06/20
47,604	Orange	26	Male	No		Yes	FL resident	05/06/20
47,605	Orange	55	Male	No		No	FL resident	05/06/20
47,606	Orange	24	Female	Unknown		Unknown	FL resident	05/06/20
47,607	Orange	52	Female	No		No	FL resident	05/06/20
47,608	Orange	52	Female	No		Yes	FL resident	05/06/20
47,609	Orange	29	Female	No		Yes	FL resident	05/06/20
47,610	Orange	38	Female	No		No	FL resident	05/06/20
47,611	Orange	75	Female	No		Yes	FL resident	05/06/20
47,612	Orange	42	Male	No		Yes	FL resident	05/06/20
47,613	Orange	47	Female	No		No	FL resident	05/06/20
47,614	Orange	28	Male	Yes	FL; UNKNOWN	Unknown	FL resident	05/06/20
47,615	Orange	31	Female	No		Yes	FL resident	05/06/20
47,616	Orange	59	Female	No		Unknown	FL resident	05/06/20
47,617	Orange	66	Female	No		Yes	FL resident	05/06/20
47,618	Orange	34	Female	No		Yes	FL resident	05/06/20
47,619	Orange	20	Male	No		No	FL resident	05/07/20
47,620	Orange	44	Female	No		Unknown	FL resident	05/07/20
47,621	Orange	71	Female	No		No	FL resident	05/07/20
47,622	Orange	38	Male	No		Yes	FL resident	05/07/20
47,623	Orange	68	Female	Unknown		Unknown	FL resident	05/07/20
47,624	Orange	23	Female	No		No	FL resident	05/07/20
47,625	Orange	41	Female	No		No	FL resident	05/08/20
47,626	Orange	26	Male	No		Yes	FL resident	05/08/20
47,627	Orange	19	Male	No		Yes	FL resident	05/08/20
47,628	Orange	28	Female	No		No	FL resident	05/08/20
47,629	Orange	31	Male	No		Yes	FL resident	05/08/20
47,630	Orange	42	Male	No		No	FL resident	05/08/20
47,631	Orange	81	Female	No		No	FL resident	05/08/20
47,632	Orange	77	Male	No		Yes	FL resident	05/08/20
47,633	Orange	14	Female	No		Yes	FL resident	05/08/20
47,634	Orange	40	Female	No		No	FL resident	05/08/20
47,635	Orange	39	Female	No		Yes	FL resident	05/08/20
47,636	Orange	67	Female	No		Yes	FL resident	05/08/20
47,637	Orange	38	Male	No		Yes	FL resident	05/08/20
47,638	Orange	56	Male	No		No	FL resident	05/08/20
47,639	Orange	25	Female	No		Yes	FL resident	05/08/20
47,640	Orange	41	Male	Unknown			FL resident	05/08/20
47,641	Orange	26	Female	Unknown		Yes	FL resident	05/09/20
47,642	Orange	53	Male	No		Yes	FL resident	05/09/20
47,643	Orange	40	Male	No		Yes	FL resident	05/09/20
47,644	Orange	36	Male	No		Yes	FL resident	05/09/20
47,645	Orange	48	Female	No		No	FL resident	05/09/20
47,646	Orange	67	Male	Yes	NY	Unknown	FL resident	05/09/20
47,647	Orange	42	Female	No		Yes	FL resident	05/09/20
47,648	Orange	38	Male	No		No	FL resident	05/09/20
47,649	Orange	47	Male	No		No	FL resident	05/09/20
47,650	Orange	16	Female	No		Yes	FL resident	05/09/20
47,651	Orange	1	Female	No		Yes	FL resident	05/09/20
47,652	Orange	35	Male	No		Yes	FL resident	05/09/20
47,653	Orange	28	Female	No		No	FL resident	05/09/20
47,654	Orange	101	Male	No		Yes	FL resident	05/09/20
47,655	Orange	33	Female	No		Unknown	FL resident	05/09/20
47,656	Orange	14	Male	No		Yes	FL resident	05/10/20
47,657	Orange	33	Male	No			FL resident	05/10/20

Coronavirus: line list of cases

Data verified as of Jun 7, 2020 at 10 AM

Data in this report are provisional and subject to change.

Case	County	Age	Gender	Travel related	Travel detail	Contact with a confirmed case	Jurisdiction	Date case counted
47,658	Orange	57	Male	No		Yes	FL resident	05/10/20
47,659	Orange	49	Female	No		No	FL resident	05/11/20
47,660	Orange	88	Female	No		Unknown	FL resident	05/11/20
47,661	Orange	5	Male	No		Yes	FL resident	05/11/20
47,662	Orange	29	Male	No		Yes	FL resident	05/11/20
47,663	Orange	45	Male	Yes	DE	No	FL resident	05/11/20
47,664	Orange	71	Male	No		Yes	FL resident	05/11/20
47,665	Orange	28	Male	No		Yes	FL resident	05/11/20
47,666	Orange	63	Female	No		Yes	FL resident	05/11/20
47,667	Orange	25	Male	No		No	FL resident	05/11/20
47,668	Orange	48	Female	No		No	FL resident	05/11/20
47,669	Orange	64	Male	No		No	FL resident	05/11/20
47,670	Orange	61	Female	Yes	FL; PERU	Unknown	FL resident	05/11/20
47,671	Orange	47	Male	Unknown			FL resident	05/11/20
47,672	Orange	37	Male	No		No	FL resident	05/12/20
47,673	Orange	63	Female	No		Unknown	FL resident	05/12/20
47,674	Orange	62	Male	No		No	FL resident	05/12/20
47,675	Orange	47	Female	No		No	FL resident	05/12/20
47,676	Orange	21	Female	No		No	FL resident	05/12/20
47,677	Orange	38	Female	No		No	FL resident	05/12/20
47,678	Orange	48	Male	No		Unknown	FL resident	05/12/20
47,679	Orange	54	Male	No		No	FL resident	05/12/20
47,680	Orange	73	Male	No		Unknown	FL resident	05/12/20
47,681	Orange	62	Female	No		Yes	FL resident	05/12/20
47,682	Orange	37	Male	Yes	BRAZIL; FL	No	FL resident	05/12/20
47,683	Orange	53	Female	No		Yes	FL resident	05/12/20
47,684	Orange	54	Male	No		Yes	FL resident	05/12/20
47,685	Orange	38	Female	Unknown			FL resident	05/12/20
47,686	Orange	50	Female	Unknown		Unknown	FL resident	05/12/20
47,687	Orange	27	Female	No		No	FL resident	05/12/20
47,688	Orange	17	Male	No		Yes	FL resident	05/12/20
47,689	Orange	37	Male	No		No	FL resident	05/12/20
47,690	Orange	16	Male	No		Yes	FL resident	05/12/20
47,691	Orange	64	Female	No		No	FL resident	05/12/20
47,692	Orange	25	Male	No		No	FL resident	05/12/20
47,693	Orange	8	Male	No		Yes	FL resident	05/12/20
47,694	Orange	28	Female	No		Yes	FL resident	05/12/20
47,695	Orange	34	Female	No		Yes	FL resident	05/12/20
47,696	Orange	60	Male	No		Yes	FL resident	05/12/20
47,697	Orange	47	Male	No		Yes	FL resident	05/12/20
47,698	Orange	80	Male	Yes	NJ	Yes	FL resident	05/12/20
47,699	Orange	37	Female	No		Yes	FL resident	05/13/20
47,700	Orange	37	Female	No		Yes	FL resident	05/13/20
47,701	Orange	36	Female	No		Yes	FL resident	05/13/20
47,702	Orange	36	Male	No		Yes	FL resident	05/13/20
47,703	Orange	21	Female	No		No	FL resident	05/13/20
47,704	Orange	48	Male	No		Unknown	FL resident	05/13/20
47,705	Orange	15	Male	No		Yes	FL resident	05/13/20
47,706	Orange	21	Female	No		Yes	FL resident	05/13/20
47,707	Orange	45	Male	No		Yes	FL resident	05/13/20
47,708	Orange	27	Female	No		Yes	FL resident	05/13/20
47,709	Orange	42	Male	No		Yes	FL resident	05/13/20
47,710	Orange	60	Female	No		Yes	FL resident	05/13/20
47,711	Orange	25	Male	Unknown			FL resident	05/13/20
47,712	Orange	56	Male	No		Unknown	FL resident	05/13/20
47,713	Orange	57	Male	No		Yes	FL resident	05/14/20
47,714	Orange	62	Male	Unknown		Yes	FL resident	05/14/20
47,715	Orange	33	Female	No		Unknown	FL resident	05/14/20
47,716	Orange	31	Female	No		Unknown	FL resident	05/14/20
47,717	Orange	38	Female	No		Yes	FL resident	05/14/20
47,718	Orange	23	Female	No		No	FL resident	05/14/20
47,719	Orange	42	Male	No		No	FL resident	05/14/20

Coronavirus: line list of cases

Data verified as of Jun 7, 2020 at 10 AM

Data in this report are provisional and subject to change.

Case	County	Age	Gender	Travel related	Travel detail	Contact with a confirmed case	Jurisdiction	Date case counted
47,720	Orange	28	Male	Unknown		Unknown	FL resident	05/14/20
47,721	Orange	31	Male	No		Yes	FL resident	05/14/20
47,722	Orange	32	Male	No		Yes	FL resident	05/14/20
47,723	Orange	66	Male	Yes	GA	Unknown	FL resident	05/14/20
47,724	Orange	22	Female	No		No	FL resident	05/14/20
47,725	Orange	46	Male	Yes	IL	Yes	FL resident	05/14/20
47,726	Orange	69	Female	Yes	NC; TX	Unknown	FL resident	05/14/20
47,727	Orange	48	Male	Unknown			FL resident	05/14/20
47,728	Orange	23	Female	No		Unknown	FL resident	05/14/20
47,729	Orange	37	Male	No		Yes	FL resident	05/14/20
47,730	Orange	40	Male	Unknown			FL resident	05/14/20
47,731	Orange	36	Female	Yes	IL	Yes	FL resident	05/14/20
47,732	Orange	83	Male	No			FL resident	05/14/20
47,733	Orange	60	Female	No		No	FL resident	05/14/20
47,734	Orange	30	Male	No		Yes	FL resident	05/14/20
47,735	Orange	51	Male	No		Yes	FL resident	05/14/20
47,736	Orange	52	Male	Unknown			FL resident	05/14/20
47,737	Orange	89	Female	No		Yes	FL resident	05/14/20
47,738	Orange	65	Male	No		No	FL resident	05/14/20
47,739	Orange	32	Male	No		Yes	FL resident	05/15/20
47,740	Orange	64	Male	Unknown		Unknown	FL resident	05/15/20
47,741	Orange	32	Male	No		No	FL resident	05/15/20
47,742	Orange	50	Male	No		Yes	FL resident	05/15/20
47,743	Orange	50	Female	Yes	UNKNOWN COUNTRY	Yes	FL resident	05/15/20
47,744	Orange	44	Male	No		No	FL resident	05/15/20
47,745	Orange	60	Male	No		Unknown	FL resident	05/15/20
47,746	Orange	36	Female	Yes	CT; FL	Yes	FL resident	05/15/20
47,747	Orange	72	Male	No		Yes	FL resident	05/15/20
47,748	Orange	14	Male	Yes	FL; OH	No	FL resident	05/15/20
47,749	Orange	46	Female	Unknown			FL resident	05/15/20
47,750	Orange	35	Female	No		Yes	FL resident	05/15/20
47,751	Orange	47	Female	No		Yes	FL resident	05/15/20
47,752	Orange	56	Male	No		Unknown	FL resident	05/15/20
47,753	Orange	58	Male	No		Unknown	FL resident	05/15/20
47,754	Orange	56	Female	No		Yes	FL resident	05/15/20
47,755	Orange	12	Male	No		Yes	FL resident	05/15/20
47,756	Orange	59	Male	Yes	DE; PA	Yes	FL resident	05/16/20
47,757	Orange	33	Female	No		Yes	FL resident	05/16/20
47,758	Orange	49	Male	Yes	BRAZIL	No	FL resident	05/16/20
47,759	Orange	39	Male	No		Yes	FL resident	05/16/20
47,760	Orange	38	Male	No		Yes	FL resident	05/16/20
47,761	Orange	48	Male	Unknown			FL resident	05/16/20
47,762	Orange	42	Female	No		No	FL resident	05/16/20
47,763	Orange	8	Male	No		Yes	FL resident	05/16/20
47,764	Orange	33	Male	No		No	FL resident	05/16/20
47,765	Orange	48	Male	Unknown		Yes	FL resident	05/16/20
47,766	Orange	36	Male	No		Yes	FL resident	05/16/20
47,767	Orange	77	Female	Yes	FL; UNKNOWN	Yes	FL resident	05/16/20
47,768	Orange	40	Male	Unknown			FL resident	05/16/20
47,769	Orange	61	Male	No		Yes	FL resident	05/16/20
47,770	Orange	59	Female	No		Yes	FL resident	05/16/20
47,771	Orange	30	Female	No		Yes	FL resident	05/16/20
47,772	Orange	53	Female	No		Yes	FL resident	05/16/20
47,773	Orange	12	Male	No		Yes	FL resident	05/16/20
47,774	Orange	56	Female	No		Yes	FL resident	05/16/20
47,775	Orange	48	Male	No		Yes	FL resident	05/16/20
47,776	Orange	49	Female	Unknown		Yes	FL resident	05/16/20
47,777	Orange	46	Male	No		Yes	FL resident	05/16/20
47,778	Orange	27	Male	No		Yes	FL resident	05/16/20
47,779	Orange	56	Male	Yes	IL	Yes	FL resident	05/16/20
47,780	Orange	51	Female	Yes	FL; MD	Yes	FL resident	05/16/20
47,781	Orange	62	Male	No		Yes	FL resident	05/17/20

Coronavirus: line list of cases

Data verified as of Jun 7, 2020 at 10 AM

Data in this report are provisional and subject to change.

Case	County	Age	Gender	Travel related	Travel detail	Contact with a confirmed case	Jurisdiction	Date case counted
47,782	Orange	51	Male	No		Yes	FL resident	05/17/20
47,783	Orange	36	Female	No		No	FL resident	05/17/20
47,784	Orange	47	Female	No		No	FL resident	05/17/20
47,785	Orange	42	Male	No		Yes	FL resident	05/17/20
47,786	Orange	73	Female	No		Yes	FL resident	05/17/20
47,787	Orange	25	Female	No		No	FL resident	05/17/20
47,788	Orange	73	Female	No		Unknown	FL resident	05/17/20
47,789	Orange	81	Female	Unknown			FL resident	05/17/20
47,790	Orange	90	Male	No		Unknown	FL resident	05/17/20
47,791	Orange	29	Male	Yes	CA; FL	No	FL resident	05/17/20
47,792	Orange	29	Male	No		No	FL resident	05/17/20
47,793	Orange	31	Male	Yes	NC	Yes	FL resident	05/17/20
47,794	Orange	45	Female	No		Yes	FL resident	05/17/20
47,795	Orange	35	Male	No		Yes	FL resident	05/17/20
47,796	Orange	57	Male	No		No	FL resident	05/17/20
47,797	Orange	84	Male	No		No	FL resident	05/17/20
47,798	Orange	51	Male	No		No	FL resident	05/17/20
47,799	Orange	19	Female	No		Yes	FL resident	05/17/20
47,800	Orange	19	Female	No		Yes	FL resident	05/17/20
47,801	Orange	61	Female	No		No	FL resident	05/18/20
47,802	Orange	62	Male	No		Yes	FL resident	05/18/20
47,803	Orange	43	Male	Unknown			FL resident	05/18/20
47,804	Orange	21	Female	No		No	FL resident	05/18/20
47,805	Orange	62	Male	Unknown			FL resident	05/18/20
47,806	Orange	37	Male	No		Yes	FL resident	05/18/20
47,807	Orange	51	Male	Unknown		Yes	FL resident	05/18/20
47,808	Orange	34	Male	No		No	FL resident	05/18/20
47,809	Orange	46	Male	Yes	UT	Yes	FL resident	05/18/20
47,810	Orange	45	Female	No		Yes	FL resident	05/18/20
47,811	Orange	0	Female	No		Yes	FL resident	05/18/20
47,812	Orange	39	Female	No		Yes	FL resident	05/18/20
47,813	Orange	55	Male	No		Yes	FL resident	05/18/20
47,814	Orange	22	Male	Yes	DE; FL	Yes	FL resident	05/18/20
47,815	Orange	52	Female	No		Yes	FL resident	05/18/20
47,816	Orange	36	Female	No		Yes	FL resident	05/18/20
47,817	Orange	44	Male	Yes	DE; FL	Yes	FL resident	05/18/20
47,818	Orange	53	Male	No		Yes	FL resident	05/18/20
47,819	Orange	36	Female	No		Yes	FL resident	05/18/20
47,820	Orange	26	Female	No		Yes	FL resident	05/18/20
47,821	Orange	7	Male	No		Yes	FL resident	05/18/20
47,822	Orange	26	Female	No		Yes	FL resident	05/18/20
47,823	Orange	29	Male	Unknown			FL resident	05/18/20
47,824	Orange	60	Male	No		Yes	FL resident	05/18/20
47,825	Orange	67	Female	No		No	FL resident	05/18/20
47,826	Orange	54	Female	No		No	FL resident	05/18/20
47,827	Orange	35	Female	No		Yes	FL resident	05/18/20
47,828	Orange	56	Male	No		Yes	FL resident	05/18/20
47,829	Orange	24	Female	No		Yes	FL resident	05/18/20
47,830	Orange	43	Male	Unknown			FL resident	05/18/20
47,831	Orange	33	Female	No		Yes	FL resident	05/19/20
47,832	Orange	34	Female	No		No	FL resident	05/19/20
47,833	Orange	20	Female	Unknown			FL resident	05/19/20
47,834	Orange	25	Female	No		Yes	FL resident	05/19/20
47,835	Orange	52	Male	No		Yes	FL resident	05/19/20
47,836	Orange	27	Male	No		Yes	FL resident	05/19/20
47,837	Orange	61	Male	Yes	CA; FL	Yes	FL resident	05/19/20
47,838	Orange	49	Male	No		Yes	FL resident	05/19/20
47,839	Orange	31	Male	No		Yes	FL resident	05/19/20
47,840	Orange	31	Female	Yes	NC	Yes	FL resident	05/19/20
47,841	Orange	28	Male	No			FL resident	05/19/20
47,842	Orange	80	Male	No		No	FL resident	05/19/20
47,843	Orange	62	Male	No		No	FL resident	05/19/20

Coronavirus: line list of cases

Data verified as of Jun 7, 2020 at 10 AM

Data in this report are provisional and subject to change.

Case	County	Age	Gender	Travel related	Travel detail	Contact with a confirmed case	Jurisdiction	Date case counted
47,844	Orange	30	Male	Unknown			FL resident	05/20/20
47,845	Orange	39	Female	Unknown			FL resident	05/20/20
47,846	Orange	36	Male	No		No	FL resident	05/20/20
47,847	Orange	37	Male	No		Yes	FL resident	05/20/20
47,848	Orange	48	Female	Yes	FL; UT	Yes	FL resident	05/20/20
47,849	Orange	72	Male	No		Yes	FL resident	05/20/20
47,850	Orange	43	Male	Unknown			FL resident	05/20/20
47,851	Orange	57	Female	No		Yes	FL resident	05/20/20
47,852	Orange	30	Male	No		Yes	FL resident	05/20/20
47,853	Orange	43	Male	No		Yes	FL resident	05/20/20
47,854	Orange	45	Female	No		No	FL resident	05/20/20
47,855	Orange	86	Male	No		No	FL resident	05/20/20
47,856	Orange	35	Female	No		Yes	FL resident	05/20/20
47,857	Orange	30	Female	No		No	FL resident	05/20/20
47,858	Orange	25	Male	Unknown		Unknown	FL resident	05/20/20
47,859	Orange	27	Male	No		No	FL resident	05/20/20
47,860	Orange	47	Male	No		No	FL resident	05/20/20
47,861	Orange	73	Female	No		Unknown	FL resident	05/20/20
47,862	Orange	70	Male	No		Unknown	FL resident	05/20/20
47,863	Orange	54	Male	No		Yes	FL resident	05/20/20
47,864	Orange	41	Male	No		Yes	FL resident	05/21/20
47,865	Orange	12	Male	No		Yes	FL resident	05/21/20
47,866	Orange	2	Male	No		Yes	FL resident	05/21/20
47,867	Orange	27	Male	No		No	FL resident	05/21/20
47,868	Orange	30	Male	Unknown		Unknown	FL resident	05/21/20
47,869	Orange	20	Male	Unknown		Yes	FL resident	05/21/20
47,870	Orange	5	Female	No		Yes	FL resident	05/21/20
47,871	Orange	35	Male	No		Yes	FL resident	05/21/20
47,872	Orange	42	Female	No		Yes	FL resident	05/21/20
47,873	Orange	53	Male	Unknown			FL resident	05/21/20
47,874	Orange	3	Female	No		Yes	FL resident	05/21/20
47,875	Orange	72	Female	No		No	FL resident	05/21/20
47,876	Orange	53	Female	No		Yes	FL resident	05/21/20
47,877	Orange	48	Female	No		Yes	FL resident	05/21/20
47,878	Orange	56	Male	No		Yes	FL resident	05/21/20
47,879	Orange	49	Male	No		No	FL resident	05/21/20
47,880	Orange	47	Male	No		Yes	FL resident	05/21/20
47,881	Orange	51	Male	No		Unknown	FL resident	05/21/20
47,882	Orange	43	Male	Unknown			FL resident	05/21/20
47,883	Orange	31	Male	No		Yes	FL resident	05/22/20
47,884	Orange	27	Female	No		Yes	FL resident	05/22/20
47,885	Orange	25	Female	No		Yes	FL resident	05/22/20
47,886	Orange	20	Female	No		Yes	FL resident	05/22/20
47,887	Orange	59	Male	Unknown			FL resident	05/22/20
47,888	Orange	52	Male	No		Yes	FL resident	05/22/20
47,889	Orange	44	Male	Unknown			FL resident	05/22/20
47,890	Orange	48	Male	Unknown			FL resident	05/22/20
47,891	Orange	60	Male	Yes	FL; NY	No	FL resident	05/22/20
47,892	Orange	49	Male	No		Yes	FL resident	05/22/20
47,893	Orange	41	Male	Unknown			FL resident	05/22/20
47,894	Orange	45	Female	No		Yes	FL resident	05/22/20
47,895	Orange	58	Female	Unknown			FL resident	05/22/20
47,896	Orange	77	Female	Unknown		Yes	FL resident	05/22/20
47,897	Orange	42	Male	No		Yes	FL resident	05/22/20
47,898	Orange	32	Male	No		Yes	FL resident	05/22/20
47,899	Orange	48	Female	No		Yes	FL resident	05/22/20
47,900	Orange	81	Male	Unknown			FL resident	05/22/20
47,901	Orange	45	Male	No		No	FL resident	05/22/20
47,902	Orange	34	Female	Unknown		No	FL resident	05/22/20
47,903	Orange	56	Female	Unknown			FL resident	05/22/20
47,904	Orange	31	Male	No		Yes	FL resident	05/22/20
47,905	Orange	40	Male	Unknown			FL resident	05/22/20

Coronavirus: line list of cases

Data verified as of Jun 7, 2020 at 10 AM

Data in this report are provisional and subject to change.

Case	County	Age	Gender	Travel related	Travel detail	Contact with a confirmed case	Jurisdiction	Date case counted
47,906	Orange	34	Male	No		Yes	FL resident	05/22/20
47,907	Orange	31	Male	No		Yes	FL resident	05/22/20
47,908	Orange	39	Female	No		Yes	FL resident	05/22/20
47,909	Orange	47	Male	No		Yes	FL resident	05/22/20
47,910	Orange	15	Male	No		No	FL resident	05/23/20
47,911	Orange	70	Female	No		Yes	FL resident	05/23/20
47,912	Orange	40	Female	No		Yes	FL resident	05/23/20
47,913	Orange	31	Female	No		Yes	FL resident	05/23/20
47,914	Orange	23	Male	Unknown			FL resident	05/23/20
47,915	Orange	45	Male	Unknown			FL resident	05/23/20
47,916	Orange	34	Male	Unknown			FL resident	05/23/20
47,917	Orange	51	Female	No		Yes	FL resident	05/23/20
47,918	Orange	45	Male	No		Yes	FL resident	05/23/20
47,919	Orange	23	Male	Unknown			FL resident	05/23/20
47,920	Orange	46	Female	Unknown			FL resident	05/23/20
47,921	Orange	46	Male	No		Yes	FL resident	05/23/20
47,922	Orange	4	Female	Unknown		Yes	FL resident	05/23/20
47,923	Orange	29	Female	Unknown			FL resident	05/23/20
47,924	Orange	47	Male	No		No	FL resident	05/23/20
47,925	Orange	10	Female	Yes	FL; MA	Yes	FL resident	05/23/20
47,926	Orange	77	Male	No		Yes	FL resident	05/23/20
47,927	Orange	6	Female	No		Yes	FL resident	05/23/20
47,928	Orange	60	Male	Yes	NJ	Yes	FL resident	05/23/20
47,929	Orange	32	Male	No		Unknown	FL resident	05/23/20
47,930	Orange	52	Male	No		No	FL resident	05/23/20
47,931	Orange	38	Male	No		Yes	FL resident	05/23/20
47,932	Orange	16	Female	No		Yes	FL resident	05/23/20
47,933	Orange	28	Female	No		Yes	FL resident	05/23/20
47,934	Orange	0	Female	No		Yes	FL resident	05/23/20
47,935	Orange	44	Male	No		Yes	FL resident	05/24/20
47,936	Orange	60	Male	Yes	UNITED KINGDOM	Yes	FL resident	05/24/20
47,937	Orange	57	Male	No		Yes	FL resident	05/24/20
47,938	Orange	57	Female	Unknown			FL resident	05/24/20
47,939	Orange	28	Male	No		Yes	FL resident	05/24/20
47,940	Orange	45	Male	No		No	FL resident	05/24/20
47,941	Orange	36	Male	Yes	CA	Unknown	FL resident	05/24/20
47,942	Orange	33	Female	Yes	CO	Yes	FL resident	05/24/20
47,943	Orange	35	Male	Yes	CO	Yes	FL resident	05/24/20
47,944	Orange	53	Female	No		Yes	FL resident	05/24/20
47,945	Orange	15	Male	Yes	CO	Yes	FL resident	05/24/20
47,946	Orange	23	Male	No		Yes	FL resident	05/24/20
47,947	Orange	62	Female	No		Yes	FL resident	05/24/20
47,948	Orange	3	Male	Yes	CO	Yes	FL resident	05/24/20
47,949	Orange	50	Male	No		No	FL resident	05/24/20
47,950	Orange	43	Male	Unknown			FL resident	05/24/20
47,951	Orange	34	Male	No		Yes	FL resident	05/24/20
47,952	Orange	56	Female	Unknown			FL resident	05/24/20
47,953	Orange	20	Female	Unknown			FL resident	05/24/20
47,954	Orange	50	Male	Unknown			FL resident	05/24/20
47,955	Orange	51	Female	No		Yes	FL resident	05/24/20
47,956	Orange	2	Female	No		Yes	FL resident	05/24/20
47,957	Orange	47	Male	No		No	FL resident	05/24/20
47,958	Orange	51	Female	No		No	FL resident	05/24/20
47,959	Orange	24	Male	No		No	FL resident	05/24/20
47,960	Orange	83	Female	No		No	FL resident	05/24/20
47,961	Orange	37	Female	Unknown		Yes	FL resident	05/24/20
47,962	Orange	46	Female	Unknown		Yes	FL resident	05/24/20
47,963	Orange	40	Male	No		No	FL resident	05/24/20
47,964	Orange	42	Male	No		No	FL resident	05/24/20
47,965	Orange	34	Male	No		Yes	FL resident	05/24/20
47,966	Orange	41	Female	No		Yes	FL resident	05/24/20
47,967	Orange	63	Female	No		No	FL resident	05/24/20

Coronavirus: line list of cases

Data verified as of Jun 7, 2020 at 10 AM

Data in this report are provisional and subject to change.

Case	County	Age	Gender	Travel related	Travel detail	Contact with a confirmed case	Jurisdiction	Date case counted
47,968	Orange	30	Female	No		Yes	FL resident	05/24/20
47,969	Orange	29	Male	No		Yes	FL resident	05/24/20
47,970	Orange	23	Male	No		Yes	FL resident	05/25/20
47,971	Orange	43	Male	No		Yes	FL resident	05/25/20
47,972	Orange	36	Female	Yes	FL; MA	Yes	FL resident	05/25/20
47,973	Orange	7	Male	No		Yes	FL resident	05/25/20
47,974	Orange	34	Female	No		Yes	FL resident	05/25/20
47,975	Orange	37	Male	Unknown		Yes	FL resident	05/25/20
47,976	Orange	23	Male	Unknown			FL resident	05/25/20
47,977	Orange	1	Male	Unknown			FL resident	05/25/20
47,978	Orange	45	Male	No		Yes	FL resident	05/25/20
47,979	Orange	46	Male	Unknown			FL resident	05/25/20
47,980	Orange	57	Male	No		No	FL resident	05/25/20
47,981	Orange	42	Male	No		Yes	FL resident	05/25/20
47,982	Orange	45	Female	Unknown			FL resident	05/25/20
47,983	Orange	28	Male	Unknown			FL resident	05/25/20
47,984	Orange	35	Male	No		Yes	FL resident	05/25/20
47,985	Orange	30	Female	No		Unknown	FL resident	05/26/20
47,986	Orange	25	Male	No		Yes	FL resident	05/26/20
47,987	Orange	70	Female	No		Yes	FL resident	05/26/20
47,988	Orange	42	Female	No		Yes	FL resident	05/26/20
47,989	Orange	26	Male	Unknown			FL resident	05/26/20
47,990	Orange	26	Male	No		No	FL resident	05/26/20
47,991	Orange	49	Male	No		No	FL resident	05/26/20
47,992	Orange	26	Male	No		No	FL resident	05/26/20
47,993	Orange	33	Male	Unknown			FL resident	05/26/20
47,994	Orange	45	Female	No		Yes	FL resident	05/26/20
47,995	Orange	55	Male	No		Yes	FL resident	05/26/20
47,996	Orange	18	Female	Unknown			FL resident	05/26/20
47,997	Orange	59	Female	No		Yes	FL resident	05/26/20
47,998	Orange	44	Female	No		Yes	FL resident	05/26/20
47,999	Orange	11	Female	Unknown			FL resident	05/26/20
48,000	Orange	22	Female	No		No	FL resident	05/26/20
48,001	Orange	32	Female	No		Yes	FL resident	05/26/20
48,002	Orange	55	Male	Yes	PA	No	FL resident	05/26/20
48,003	Orange	38	Male	Unknown		Yes	FL resident	05/26/20
48,004	Orange	56	Male	No		Yes	FL resident	05/26/20
48,005	Orange	16	Female	No		Yes	FL resident	05/26/20
48,006	Orange	9	Male	No		Yes	FL resident	05/26/20
48,007	Orange	31	Male	No		No	FL resident	05/26/20
48,008	Orange	45	Male	No		No	FL resident	05/26/20
48,009	Orange	62	Male	No		No	FL resident	05/26/20
48,010	Orange	43	Female	No			FL resident	05/26/20
48,011	Orange	24	Male	Unknown			FL resident	05/26/20
48,012	Orange	45	Female	No		No	FL resident	05/26/20
48,013	Orange	42	Male	Unknown			FL resident	05/26/20
48,014	Orange	60	Male	No		Unknown	FL resident	05/26/20
48,015	Orange	27	Male	Unknown		Yes	FL resident	05/27/20
48,016	Orange	24	Male	Unknown			FL resident	05/27/20
48,017	Orange	47	Male	No		No	FL resident	05/27/20
48,018	Orange	44	Male	No		Yes	FL resident	05/27/20
48,019	Orange	8	Female	No		Yes	FL resident	05/27/20
48,020	Orange	46	Male	No		No	FL resident	05/27/20
48,021	Orange	57	Female	Unknown		Yes	FL resident	05/27/20
48,022	Orange	25	Female	No		Yes	FL resident	05/27/20
48,023	Orange	35	Female	No		Yes	FL resident	05/27/20
48,024	Orange	37	Female	No		Yes	FL resident	05/27/20
48,025	Orange	11	Male	Unknown			FL resident	05/27/20
48,026	Orange	60	Male	Yes	VA	Yes	FL resident	05/27/20
48,027	Orange	33	Female	Yes	VA	Yes	FL resident	05/27/20
48,028	Orange	29	Female	No		Yes	FL resident	05/27/20
48,029	Orange	9	Male	No		Yes	FL resident	05/27/20

Coronavirus: line list of cases

Data verified as of Jun 7, 2020 at 10 AM

Data in this report are provisional and subject to change.

Case	County	Age	Gender	Travel related	Travel detail	Contact with a confirmed case	Jurisdiction	Date case counted
48,030	Orange	33	Female	No		Yes	FL resident	05/27/20
48,031	Orange	11	Male	Unknown		Yes	FL resident	05/27/20
48,032	Orange	59	Male	No		Yes	FL resident	05/27/20
48,033	Orange	44	Female	No		No	FL resident	05/27/20
48,034	Orange	38	Female	No		Yes	FL resident	05/27/20
48,035	Orange	49	Female	No		No	FL resident	05/27/20
48,036	Orange	26	Male	Unknown			FL resident	05/27/20
48,037	Orange	22	Female	No		Yes	FL resident	05/27/20
48,038	Orange	41	Female	No		No	FL resident	05/27/20
48,039	Orange	36	Male	No		No	FL resident	05/27/20
48,040	Orange	22	Male	Unknown			FL resident	05/27/20
48,041	Orange	69	Female	No		No	FL resident	05/28/20
48,042	Orange	0	Male	Unknown		Yes	FL resident	05/28/20
48,043	Orange	36	Male	No		Yes	FL resident	05/28/20
48,044	Orange	25	Female	No		Yes	FL resident	05/28/20
48,045	Orange	35	Male	Unknown			FL resident	05/28/20
48,046	Orange	34	Male	Unknown		Yes	FL resident	05/28/20
48,047	Orange	69	Female	No		Unknown	FL resident	05/28/20
48,048	Orange	48	Male	No		Yes	FL resident	05/28/20
48,049	Orange	39	Female	Unknown			FL resident	05/28/20
48,050	Orange	26	Male	Unknown			FL resident	05/28/20
48,051	Orange	31	Female	Unknown			FL resident	05/28/20
48,052	Orange	41	Male	No		Unknown	FL resident	05/28/20
48,053	Orange	27	Male	No		Yes	FL resident	05/28/20
48,054	Orange	61	Male	No		Yes	FL resident	05/28/20
48,055	Orange	42	Male	No		Yes	FL resident	05/28/20
48,056	Orange	40	Male	No		No	FL resident	05/28/20
48,057	Orange	45	Female	No		Yes	FL resident	05/28/20
48,058	Orange	35	Male	No		No	FL resident	05/28/20
48,059	Orange	54	Female	Unknown			FL resident	05/28/20
48,060	Orange	18	Male	Unknown		Yes	FL resident	05/28/20
48,061	Orange	51	Male	Unknown			FL resident	05/28/20
48,062	Orange	52	Female	Unknown			FL resident	05/28/20
48,063	Orange	50	Female	No		Yes	FL resident	05/28/20
48,064	Orange	12	Female	No		Yes	FL resident	05/28/20
48,065	Orange	26	Male	No		Yes	FL resident	05/28/20
48,066	Orange	45	Male	No		No	FL resident	05/28/20
48,067	Orange	44	Male	Yes	FL; NC; TN	Yes	FL resident	05/28/20
48,068	Orange	48	Female	No		No	FL resident	05/28/20
48,069	Orange	59	Male	No		No	FL resident	05/28/20
48,070	Orange	69	Female	No		Yes	FL resident	05/28/20
48,071	Orange	37	Female	Unknown			FL resident	05/28/20
48,072	Orange	28	Female	No		Yes	FL resident	05/28/20
48,073	Orange	28	Female	Unknown			FL resident	05/28/20
48,074	Orange	24	Female	No		Yes	FL resident	05/28/20
48,075	Orange	43	Female	Unknown			FL resident	05/28/20
48,076	Orange	34	Female	No		No	FL resident	05/28/20
48,077	Orange	57	Female	Unknown			FL resident	05/28/20
48,078	Orange	22	Female	Yes	IL	Yes	FL resident	05/28/20
48,079	Orange	53	Male	No		Unknown	FL resident	05/28/20
48,080	Orange	13	Female	Unknown			FL resident	05/28/20
48,081	Orange	11	Male	No		Yes	FL resident	05/28/20
48,082	Orange	65	Female	No		Yes	FL resident	05/28/20
48,083	Orange	62	Female	No		No	FL resident	05/28/20
48,084	Orange	42	Male	No		Unknown	FL resident	05/29/20
48,085	Orange	68	Female	No		Yes	FL resident	05/29/20
48,086	Orange	60	Male	Unknown			FL resident	05/29/20
48,087	Orange	32	Male	No		No	FL resident	05/29/20
48,088	Orange	39	Female	No		No	FL resident	05/29/20
48,089	Orange	53	Male	No		No	FL resident	05/29/20
48,090	Orange	34	Female	No		No	FL resident	05/29/20
48,091	Orange	31	Female	Unknown			FL resident	05/29/20

Coronavirus: line list of cases

Data verified as of Jun 7, 2020 at 10 AM

Data in this report are provisional and subject to change.

Case	County	Age	Gender	Travel related	Travel detail	Contact with a confirmed case	Jurisdiction	Date case counted
48,092	Orange	27	Male	Unknown		Unknown	FL resident	05/29/20
48,093	Orange	49	Male	No		Yes	FL resident	05/29/20
48,094	Orange	55	Female	Unknown			FL resident	05/29/20
48,095	Orange	62	Male	Unknown		Yes	FL resident	05/29/20
48,096	Orange	27	Female	No		No	FL resident	05/29/20
48,097	Orange	4	Female	No		Yes	FL resident	05/29/20
48,098	Orange	33	Male	No		Yes	FL resident	05/29/20
48,099	Orange	60	Male	Unknown			FL resident	05/29/20
48,100	Orange	32	Female	Unknown			FL resident	05/29/20
48,101	Orange	45	Male	Unknown			FL resident	05/29/20
48,102	Orange	21	Male	Unknown			FL resident	05/29/20
48,103	Orange	68	Male	Unknown			FL resident	05/29/20
48,104	Orange	48	Male	Unknown		Yes	FL resident	05/29/20
48,105	Orange	55	Male	Unknown			FL resident	05/29/20
48,106	Orange	38	Male	Unknown			FL resident	05/29/20
48,107	Orange	59	Male	Unknown			FL resident	05/29/20
48,108	Orange	38	Male	Unknown			FL resident	05/29/20
48,109	Orange	42	Male	Unknown			FL resident	05/29/20
48,110	Orange	24	Female	No		Yes	FL resident	05/29/20
48,111	Orange	56	Female	No		Yes	FL resident	05/29/20
48,112	Orange	24	Male	No		No	FL resident	05/29/20
48,113	Orange	44	Female	Unknown			FL resident	05/29/20
48,114	Orange	20	Male	Unknown			FL resident	05/30/20
48,115	Orange	19	Male	No		No	FL resident	05/30/20
48,116	Orange	83	Male	No		Yes	FL resident	05/30/20
48,117	Orange	39	Male	Unknown			FL resident	05/30/20
48,118	Orange	45	Male	Unknown		Yes	FL resident	05/30/20
48,119	Orange	32	Male	No		Yes	FL resident	05/30/20
48,120	Orange	25	Female	No		Yes	FL resident	05/30/20
48,121	Orange	34	Male	Unknown			FL resident	05/30/20
48,122	Orange	48	Male	No		Yes	FL resident	05/30/20
48,123	Orange	47	Male	Unknown			FL resident	05/30/20
48,124	Orange	38	Female	Yes	FL; GA	Yes	FL resident	05/30/20
48,125	Orange	42	Female	Unknown			FL resident	05/30/20
48,126	Orange	33	Female	No		Yes	FL resident	05/30/20
48,127	Orange	34	Male	No		Yes	FL resident	05/30/20
48,128	Orange	63	Female	Unknown		Unknown	FL resident	05/30/20
48,129	Orange	56	Male	No		Yes	FL resident	05/30/20
48,130	Orange	52	Male	No		No	FL resident	05/30/20
48,131	Orange	42	Female	Unknown			FL resident	05/30/20
48,132	Orange	26	Male	No		No	FL resident	05/30/20
48,133	Orange	22	Female	No		No	FL resident	05/30/20
48,134	Orange	42	Female	Unknown			FL resident	05/30/20
48,135	Orange	5	Female	Unknown			FL resident	05/30/20
48,136	Orange	36	Female	No		No	FL resident	05/30/20
48,137	Orange	28	Male	No		Yes	FL resident	05/30/20
48,138	Orange	35	Male	Unknown			FL resident	05/30/20
48,139	Orange	27	Female	No		Yes	FL resident	05/30/20
48,140	Orange	46	Female	Unknown			FL resident	05/31/20
48,141	Orange	7	Male	Unknown		Yes	FL resident	05/31/20
48,142	Orange	13	Female	Unknown		Yes	FL resident	05/31/20
48,143	Orange		Unknown	Unknown			FL resident	05/31/20
48,144	Orange	28	Female	Unknown		Yes	FL resident	05/31/20
48,145	Orange	42	Female	No		Yes	FL resident	05/31/20
48,146	Orange	66	Male	Unknown			FL resident	05/31/20
48,147	Orange	24	Female	No		Yes	FL resident	05/31/20
48,148	Orange	49	Female	Unknown			FL resident	05/31/20
48,149	Orange	51	Female	No		No	FL resident	05/31/20
48,150	Orange	63	Male	Unknown			FL resident	05/31/20
48,151	Orange	39	Female	No		No	FL resident	05/31/20
48,152	Orange	51	Male	No		No	FL resident	05/31/20
48,153	Orange	26	Male	Unknown		Yes	FL resident	05/31/20

Coronavirus: line list of cases

Data verified as of Jun 7, 2020 at 10 AM

Data in this report are provisional and subject to change.

Case	County	Age	Gender	Travel related	Travel detail	Contact with a confirmed case	Jurisdiction	Date case counted
48,154	Orange	31	Male	No		No	FL resident	05/31/20
48,155	Orange	41	Female	No		Yes	FL resident	05/31/20
48,156	Orange	31	Female	Unknown		Unknown	FL resident	05/31/20
48,157	Orange	43	Male	No		Yes	FL resident	05/31/20
48,158	Orange	29	Female	No		Yes	FL resident	05/31/20
48,159	Orange	48	Male	No		Yes	FL resident	05/31/20
48,160	Orange	0	Female	No		No	FL resident	05/31/20
48,161	Orange	46	Male	Unknown			FL resident	05/31/20
48,162	Orange	54	Male	No		Yes	FL resident	05/31/20
48,163	Orange	28	Female	Unknown			FL resident	05/31/20
48,164	Orange	21	Female	Unknown			FL resident	05/31/20
48,165	Orange	25	Male	Unknown			FL resident	05/31/20
48,166	Orange	32	Male	No		No	FL resident	05/31/20
48,167	Orange	54	Male	No		Yes	FL resident	05/31/20
48,168	Orange	3	Male	No		Yes	FL resident	05/31/20
48,169	Orange	4	Female	No		Yes	FL resident	05/31/20
48,170	Orange	49	Male	Unknown			FL resident	05/31/20
48,171	Orange	8	Male	No		Yes	FL resident	05/31/20
48,172	Orange	34	Female	No		Yes	FL resident	05/31/20
48,173	Orange	42	Male	Unknown			FL resident	06/01/20
48,174	Orange	62	Male	No		Unknown	FL resident	06/01/20
48,175	Orange	38	Female	Yes	DC; FL; NJ	Yes	FL resident	06/01/20
48,176	Orange	46	Female	Unknown			FL resident	06/01/20
48,177	Orange	41	Male	Unknown			FL resident	06/01/20
48,178	Orange	52	Female	Yes	AL; FL	Yes	FL resident	06/01/20
48,179	Orange	36	Female	Yes	AL; FL	Yes	FL resident	06/01/20
48,180	Orange	96	Female	No		Unknown	FL resident	06/01/20
48,181	Orange	84	Female	No		Unknown	FL resident	06/01/20
48,182	Orange	41	Unknown	Unknown			FL resident	06/01/20
48,183	Orange	36	Male	Unknown			FL resident	06/01/20
48,184	Orange	31	Female	Unknown			FL resident	06/01/20
48,185	Orange	64	Male	No		Yes	FL resident	06/01/20
48,186	Orange	27	Male	No		Unknown	FL resident	06/01/20
48,187	Orange	63	Male	Unknown			FL resident	06/02/20
48,188	Orange	39	Male	No		Unknown	FL resident	06/02/20
48,189	Orange	26	Female	Unknown			FL resident	06/02/20
48,190	Orange	33	Male	Unknown			FL resident	06/02/20
48,191	Orange	72	Male	No		No	FL resident	06/02/20
48,192	Orange	80	Female	No			FL resident	06/02/20
48,193	Orange	30	Female	No		No	FL resident	06/02/20
48,194	Orange	74	Female	No		Unknown	FL resident	06/02/20
48,195	Orange	40	Male	Unknown			FL resident	06/02/20
48,196	Orange	33	Female	Unknown			FL resident	06/02/20
48,197	Orange	57	Female	No		No	FL resident	06/02/20
48,198	Orange	62	Male	Unknown			FL resident	06/02/20
48,199	Orange	39	Male	Unknown			FL resident	06/02/20
48,200	Orange	43	Female	No		Unknown	FL resident	06/02/20
48,201	Orange	30	Male	Unknown			FL resident	06/02/20
48,202	Orange	19	Male	Unknown			FL resident	06/02/20
48,203	Orange	40	Female	Unknown		Yes	FL resident	06/02/20
48,204	Orange	19	Male	No		Yes	FL resident	06/02/20
48,205	Orange	60	Female	Unknown			FL resident	06/02/20
48,206	Orange	46	Female	No		Yes	FL resident	06/02/20
48,207	Orange	23	Female	Unknown			FL resident	06/02/20
48,208	Orange	23	Male	Unknown			FL resident	06/02/20
48,209	Orange	31	Female	No		No	FL resident	06/02/20
48,210	Orange	61	Female	Unknown			FL resident	06/02/20
48,211	Orange	41	Male	No		No	FL resident	06/02/20
48,212	Orange	39	Female	No		Yes	FL resident	06/02/20
48,213	Orange	39	Female	Unknown			FL resident	06/02/20
48,214	Orange	46	Female	Unknown			FL resident	06/02/20
48,215	Orange	37	Male	No		Yes	FL resident	06/02/20

Coronavirus: line list of cases

Data verified as of Jun 7, 2020 at 10 AM

Data in this report are provisional and subject to change.

Case	County	Age	Gender	Travel related	Travel detail	Contact with a confirmed case	Jurisdiction	Date case counted
48,216	Orange	32	Female	No		Yes	FL resident	06/02/20
48,217	Orange	29	Male	Unknown			FL resident	06/02/20
48,218	Orange	31	Male	Unknown			FL resident	06/02/20
48,219	Orange	18	Female	Unknown			FL resident	06/02/20
48,220	Orange	32	Male	Unknown			FL resident	06/02/20
48,221	Orange	31	Female	Unknown			FL resident	06/02/20
48,222	Orange	32	Female	No		Yes	FL resident	06/02/20
48,223	Orange	37	Male	No		Yes	FL resident	06/02/20
48,224	Orange	40	Female	No		Yes	FL resident	06/02/20
48,225	Orange	48	Male	Unknown			FL resident	06/02/20
48,226	Orange	41	Male	Unknown			FL resident	06/02/20
48,227	Orange	39	Male	Unknown			FL resident	06/02/20
48,228	Orange	27	Female	Unknown			FL resident	06/02/20
48,229	Orange	44	Female	Unknown			FL resident	06/02/20
48,230	Orange	30	Female	Unknown			FL resident	06/02/20
48,231	Orange	75	Male	Unknown			FL resident	06/02/20
48,232	Orange	40	Male	Unknown		Yes	FL resident	06/02/20
48,233	Orange	40	Male	Unknown			FL resident	06/02/20
48,234	Orange	46	Male	Unknown			FL resident	06/02/20
48,235	Orange	18	Male	Unknown			FL resident	06/02/20
48,236	Orange	38	Female	No		Yes	FL resident	06/02/20
48,237	Orange	18	Male	Unknown			FL resident	06/02/20
48,238	Orange	63	Male	Unknown			FL resident	06/02/20
48,239	Orange	40	Male	No		Unknown	FL resident	06/02/20
48,240	Orange	15	Male	Unknown			FL resident	06/02/20
48,241	Orange	47	Male	Unknown			FL resident	06/02/20
48,242	Orange	19	Female	Unknown			FL resident	06/02/20
48,243	Orange	53	Female	Unknown			FL resident	06/02/20
48,244	Orange	64	Female	No		No	FL resident	06/02/20
48,245	Orange	60	Female	No		Yes	FL resident	06/02/20
48,246	Orange	65	Male	No		No	FL resident	06/02/20
48,247	Orange	56	Male	No		Yes	FL resident	06/02/20
48,248	Orange	68	Male	Unknown			FL resident	06/02/20
48,249	Orange	71	Female	Unknown			FL resident	06/02/20
48,250	Orange	45	Female	Unknown			FL resident	06/02/20
48,251	Orange	45	Female	No		Yes	FL resident	06/02/20
48,252	Orange	46	Male	Unknown			FL resident	06/02/20
48,253	Orange	33	Male	Unknown			FL resident	06/03/20
48,254	Orange	32	Male	Unknown		Yes	FL resident	06/03/20
48,255	Orange	69	Male	Unknown		Yes	FL resident	06/03/20
48,256	Orange	65	Female	Unknown		Yes	FL resident	06/03/20
48,257	Orange	36	Female	Unknown			FL resident	06/03/20
48,258	Orange	47	Female	Unknown			FL resident	06/03/20
48,259	Orange	46	Female	Unknown			FL resident	06/03/20
48,260	Orange	44	Male	No		Unknown	FL resident	06/03/20
48,261	Orange	18	Female	Unknown			FL resident	06/03/20
48,262	Orange	59	Female	Unknown		Yes	FL resident	06/03/20
48,263	Orange	46	Male	Unknown			FL resident	06/03/20
48,264	Orange	72	Female	Unknown		Yes	FL resident	06/03/20
48,265	Orange	35	Female	Unknown			FL resident	06/03/20
48,266	Orange	28	Female	Unknown			FL resident	06/03/20
48,267	Orange	35	Male	Unknown			FL resident	06/03/20
48,268	Orange	62	Male	No		Unknown	FL resident	06/03/20
48,269	Orange	37	Female	No		Yes	FL resident	06/03/20
48,270	Orange	31	Female	Unknown			FL resident	06/03/20
48,271	Orange	33	Female	Unknown			FL resident	06/03/20
48,272	Orange	48	Male	Unknown			FL resident	06/03/20
48,273	Orange	26	Male	Unknown		Yes	FL resident	06/03/20
48,274	Orange	41	Female	Unknown			FL resident	06/03/20
48,275	Orange	20	Male	No		Yes	FL resident	06/03/20
48,276	Orange	22	Male	No		Yes	FL resident	06/03/20
48,277	Orange	6	Male	No		Yes	FL resident	06/03/20

Coronavirus: line list of cases

Data verified as of Jun 7, 2020 at 10 AM

Data in this report are provisional and subject to change.

Case	County	Age	Gender	Travel related	Travel detail	Contact with a confirmed case	Jurisdiction	Date case counted
48,278	Orange	12	Male	No		Yes	FL resident	06/03/20
48,279	Orange	23	Female	No		No	FL resident	06/03/20
48,280	Orange	16	Male	No		Yes	FL resident	06/03/20
48,281	Orange	52	Male	Unknown			FL resident	06/03/20
48,282	Orange	50	Female	No		Unknown	FL resident	06/03/20
48,283	Orange	30	Male	Unknown			FL resident	06/03/20
48,284	Orange	44	Male	Unknown			FL resident	06/03/20
48,285	Orange	34	Female	Unknown			FL resident	06/03/20
48,286	Orange	46	Male	No		No	FL resident	06/03/20
48,287	Orange	40	Female	Unknown			FL resident	06/03/20
48,288	Orange	25	Female	Unknown			FL resident	06/03/20
48,289	Orange	25	Female	Unknown			FL resident	06/03/20
48,290	Orange	58	Female	No		No	FL resident	06/03/20
48,291	Orange	42	Female	Unknown			FL resident	06/03/20
48,292	Orange	36	Male	Unknown			FL resident	06/04/20
48,293	Orange	72	Female	Unknown			FL resident	06/04/20
48,294	Orange	17	Female	Unknown			FL resident	06/04/20
48,295	Orange	35	Male	No		Yes	FL resident	06/04/20
48,296	Orange	53	Male	Unknown			FL resident	06/04/20
48,297	Orange	35	Male	No		Yes	FL resident	06/04/20
48,298	Orange	53	Male	Unknown			FL resident	06/04/20
48,299	Orange	43	Male	Unknown			FL resident	06/04/20
48,300	Orange	45	Male	No		Yes	FL resident	06/04/20
48,301	Orange	39	Female	Unknown			FL resident	06/04/20
48,302	Orange	34	Male	Unknown			FL resident	06/04/20
48,303	Orange	87	Female	Unknown			FL resident	06/04/20
48,304	Orange	64	Female	Unknown			FL resident	06/04/20
48,305	Orange	67	Female	No			FL resident	06/04/20
48,306	Orange	2	Male	No		Yes	FL resident	06/04/20
48,307	Orange	53	Male	No		No	FL resident	06/04/20
48,308	Orange	20	Female	Yes	AL; FL	Yes	FL resident	06/04/20
48,309	Orange	64	Male	Yes	AL	Yes	FL resident	06/04/20
48,310	Orange	21	Female	No		No	FL resident	06/04/20
48,311	Orange	31	Male	Unknown			FL resident	06/04/20
48,312	Orange	20	Male	Unknown			FL resident	06/04/20
48,313	Orange	67	Male	Unknown		Yes	FL resident	06/04/20
48,314	Orange	35	Male	Unknown			FL resident	06/04/20
48,315	Orange	47	Male	Unknown			FL resident	06/04/20
48,316	Orange	26	Male	Unknown			FL resident	06/04/20
48,317	Orange	12	Male	Unknown			FL resident	06/04/20
48,318	Orange	57	Male	Unknown			FL resident	06/04/20
48,319	Orange	22	Female	Unknown			FL resident	06/04/20
48,320	Orange	12	Male	Unknown			FL resident	06/04/20
48,321	Orange	33	Male	Unknown			FL resident	06/04/20
48,322	Orange	62	Female	Unknown			FL resident	06/04/20
48,323	Orange	32	Male	Unknown			FL resident	06/04/20
48,324	Orange	70	Female	Unknown			FL resident	06/04/20
48,325	Orange	58	Female	Unknown			FL resident	06/04/20
48,326	Orange	49	Female	Unknown			FL resident	06/04/20
48,327	Orange	69	Male	Unknown			FL resident	06/04/20
48,328	Orange	53	Male	Unknown			FL resident	06/04/20
48,329	Orange	63	Male	No		Yes	FL resident	06/04/20
48,330	Orange	64	Male	Unknown			FL resident	06/04/20
48,331	Orange	49	Female	No		No	FL resident	06/04/20
48,332	Orange	38	Female	No		Yes	FL resident	06/04/20
48,333	Orange	50	Female	Unknown			FL resident	06/04/20
48,334	Orange	40	Female	Unknown		Yes	FL resident	06/05/20
48,335	Orange	19	Male	Unknown			FL resident	06/05/20
48,336	Orange	42	Male	Unknown			FL resident	06/05/20
48,337	Orange	25	Male	Unknown			FL resident	06/05/20
48,338	Orange	29	Female	Unknown			FL resident	06/05/20
48,339	Orange	57	Male	No		No	FL resident	06/05/20

Coronavirus: line list of cases

Data verified as of Jun 7, 2020 at 10 AM

Data in this report are provisional and subject to change.

Case	County	Age	Gender	Travel related	Travel detail	Contact with a confirmed case	Jurisdiction	Date case counted
48,340	Orange	22	Female	Unknown			FL resident	06/05/20
48,341	Orange	37	Male	Unknown			FL resident	06/05/20
48,342	Orange	40	Female	Unknown			FL resident	06/05/20
48,343	Orange	19	Male	Unknown			FL resident	06/05/20
48,344	Orange	25	Male	No		No	FL resident	06/05/20
48,345	Orange	26	Female	Unknown			FL resident	06/05/20
48,346	Orange	34	Male	Unknown			FL resident	06/05/20
48,347	Orange	27	Male	No		Yes	FL resident	06/05/20
48,348	Orange	15	Male	Unknown			FL resident	06/05/20
48,349	Orange	25	Female	Unknown			FL resident	06/05/20
48,350	Orange	26	Female	Unknown			FL resident	06/05/20
48,351	Orange	44	Male	No		Unknown	FL resident	06/05/20
48,352	Orange	51	Female	Unknown			FL resident	06/05/20
48,353	Orange	24	Female	Unknown		Yes	FL resident	06/05/20
48,354	Orange	51	Female	Unknown			FL resident	06/05/20
48,355	Orange	50	Male	Unknown			FL resident	06/05/20
48,356	Orange	30	Male	Unknown			FL resident	06/05/20
48,357	Orange	14	Male	Unknown			FL resident	06/05/20
48,358	Orange	44	Male	Unknown			FL resident	06/05/20
48,359	Orange	22	Male	Unknown			FL resident	06/05/20
48,360	Orange	24	Female	Unknown			FL resident	06/05/20
48,361	Orange	46	Male	Unknown			FL resident	06/05/20
48,362	Orange	30	Male	Unknown			FL resident	06/05/20
48,363	Orange	10	Female	Unknown		Yes	FL resident	06/05/20
48,364	Orange	35	Male	Unknown			FL resident	06/05/20
48,365	Orange	42	Male	Unknown			FL resident	06/05/20
48,366	Orange	46	Male	Unknown			FL resident	06/05/20
48,367	Orange	24	Male	Unknown			FL resident	06/05/20
48,368	Orange	32	Female	Unknown			FL resident	06/05/20
48,369	Orange	26	Male	Unknown			FL resident	06/05/20
48,370	Orange	24	Male	Unknown			FL resident	06/05/20
48,371	Orange	66	Female	Unknown			FL resident	06/05/20
48,372	Orange	0	Male	Unknown			FL resident	06/05/20
48,373	Orange	18	Female	Unknown			FL resident	06/05/20
48,374	Orange	63	Female	Unknown			FL resident	06/05/20
48,375	Orange	44	Female	Unknown			FL resident	06/05/20
48,376	Orange	20	Female	Unknown			FL resident	06/05/20
48,377	Orange	34	Female	Unknown			FL resident	06/05/20
48,378	Orange	25	Male	Unknown			FL resident	06/05/20
48,379	Orange	20	Female	Unknown			FL resident	06/05/20
48,380	Orange	24	Female	Unknown			FL resident	06/05/20
48,381	Orange	31	Female	Unknown			FL resident	06/05/20
48,382	Orange	29	Female	Unknown			FL resident	06/06/20
48,383	Orange	39	Male	Unknown			FL resident	06/06/20
48,384	Orange	20	Male	Unknown			FL resident	06/06/20
48,385	Orange	37	Male	Unknown			FL resident	06/06/20
48,386	Orange	27	Female	Unknown			FL resident	06/06/20
48,387	Orange	39	Male	Unknown			FL resident	06/06/20
48,388	Orange	61	Male	Unknown			FL resident	06/06/20
48,389	Orange	31	Female	Unknown			FL resident	06/06/20
48,390	Orange	46	Male	Unknown		Yes	FL resident	06/06/20
48,391	Orange	54	Female	Unknown			FL resident	06/06/20
48,392	Orange	29	Male	Unknown			FL resident	06/06/20
48,393	Orange	21	Female	Unknown			FL resident	06/06/20
48,394	Orange	31	Male	Unknown			FL resident	06/06/20
48,395	Orange	62	Male	Unknown			FL resident	06/06/20
48,396	Orange	64	Male	Unknown			FL resident	06/06/20
48,397	Orange	26	Female	Unknown			FL resident	06/06/20
48,398	Orange	55	Female	Unknown			FL resident	06/06/20
48,399	Orange	40	Male	Unknown			FL resident	06/06/20
48,400	Orange	40	Female	Unknown			FL resident	06/06/20
48,401	Orange	0	Female	Unknown			FL resident	06/06/20

Coronavirus: line list of cases

Data verified as of Jun 7, 2020 at 10 AM

Data in this report are provisional and subject to change.

Case	County	Age	Gender	Travel related	Travel detail	Contact with a confirmed case	Jurisdiction	Date case counted
48,402	Orange	43	Male	Unknown			FL resident	06/06/20
48,403	Orange	38	Male	Unknown			FL resident	06/06/20
48,404	Orange	36	Male	Unknown			FL resident	06/06/20
48,405	Orange	20	Male	Unknown			FL resident	06/06/20
48,406	Orange	45	Female	Unknown			FL resident	06/06/20
48,407	Orange	58	Male	Unknown			FL resident	06/06/20
48,408	Orange	30	Male	Unknown			FL resident	06/06/20
48,409	Orange	25	Male	Unknown			FL resident	06/06/20
48,410	Orange	58	Female	Unknown			FL resident	06/06/20
48,411	Orange	40	Female	Unknown			FL resident	06/06/20
48,412	Orange	4	Female	Unknown			FL resident	06/06/20
48,413	Orange	39	Male	Unknown			FL resident	06/06/20
48,414	Orange	22	Female	Unknown			FL resident	06/06/20
48,415	Orange	49	Female	Unknown			FL resident	06/06/20
48,416	Orange	35	Female	Unknown			FL resident	06/06/20
48,417	Orange	33	Male	Unknown			FL resident	06/06/20
48,418	Orange	23	Female	Unknown			FL resident	06/06/20
48,419	Orange	50	Female	Unknown			FL resident	06/06/20
48,420	Orange	19	Female	Unknown			FL resident	06/06/20
48,421	Orange	24	Male	Unknown			FL resident	06/06/20
48,422	Orange	24	Male	Unknown			FL resident	06/06/20
48,423	Orange	12	Female	Unknown			FL resident	06/06/20
48,424	Orange	4	Male	Unknown			FL resident	06/06/20
48,425	Orange	22	Female	Unknown			FL resident	06/06/20
48,426	Orange	26	Male	Unknown			FL resident	06/06/20
48,427	Orange	20	Female	Unknown			FL resident	06/06/20
48,428	Orange	31	Male	Unknown			FL resident	06/06/20
48,429	Orange	28	Female	Unknown			FL resident	06/06/20
48,430	Orange	36	Female	Unknown			FL resident	06/06/20
48,431	Orange	35	Female	Unknown		Yes	FL resident	06/06/20
48,432	Orange	47	Female	Unknown			FL resident	06/06/20
48,433	Orange	26	Female	Unknown			FL resident	06/06/20
48,434	Orange	27	Female	Unknown			FL resident	06/06/20
48,435	Orange	28	Male	Unknown			FL resident	06/06/20
48,436	Orange	19	Female	Unknown			FL resident	06/06/20
48,437	Orange	29	Female	Unknown			FL resident	06/06/20
48,438	Orange	63	Female	Unknown			FL resident	06/06/20
48,439	Orange	29	Female	Unknown			FL resident	06/06/20
48,440	Orange	56	Female	Unknown			FL resident	06/06/20
48,441	Orange	10	Female	Unknown			FL resident	06/06/20
48,442	Orange	52	Male	Unknown			FL resident	06/06/20
48,443	Orange	43	Female	Unknown		Yes	FL resident	06/06/20
48,444	Orange	20	Male	Unknown			FL resident	06/07/20
48,445	Orange	25	Male	Unknown			FL resident	06/07/20
48,446	Orange	32	Female	Unknown			FL resident	06/07/20
48,447	Orange	30	Male	Unknown			FL resident	06/07/20
48,448	Orange	24	Male	Unknown			FL resident	06/07/20
48,449	Orange	10	Female	Unknown			FL resident	06/07/20
48,450	Orange	26	Female	Unknown			FL resident	06/07/20
48,451	Orange	21	Male	Unknown			FL resident	06/07/20
48,452	Orange	49	Female	Unknown			FL resident	06/07/20
48,453	Orange	6	Female	Unknown			FL resident	06/07/20
48,454	Orange	28	Female	Unknown			FL resident	06/07/20
48,455	Orange	51	Female	Unknown			FL resident	06/07/20
48,456	Orange	42	Male	Unknown			FL resident	06/07/20
48,457	Orange	2	Male	Unknown			FL resident	06/07/20
48,458	Orange	21	Male	Unknown			FL resident	06/07/20
48,459	Orange	28	Female	Unknown		Unknown	Non-FL resident	03/17/20
48,460	Orange	62	Male	Unknown		Yes	Non-FL resident	03/19/20
48,461	Orange	22	Female	Yes	FL; NC	Unknown	Non-FL resident	03/19/20
48,462	Orange	73	Female	No		No	Non-FL resident	03/21/20
48,463	Orange	34	Male	Yes	FL; PERU	Yes	Non-FL resident	03/21/20

Coronavirus: line list of cases

Data verified as of Jun 7, 2020 at 10 AM

Data in this report are provisional and subject to change.

Case	County	Age	Gender	Travel related	Travel detail	Contact with a confirmed case	Jurisdiction	Date case counted
48,464	Orange	33	Female	Yes	FL; PERU	Yes	Non-FL resident	03/21/20
48,465	Orange	26	Female	Yes	CO	No	Non-FL resident	03/24/20
48,466	Orange	54	Female	Yes	NJ	Yes	Non-FL resident	03/24/20
48,467	Orange	77	Male	Yes	FL; NY	Yes	Non-FL resident	03/25/20
48,468	Orange	56	Female	Unknown		Yes	Non-FL resident	03/25/20
48,469	Orange	54	Male	Yes	CA; RUSSIA	Unknown	Non-FL resident	03/25/20
48,470	Orange	35	Male	Unknown		Yes	Non-FL resident	03/26/20
48,471	Orange	31	Male	No		Yes	Non-FL resident	03/26/20
48,472	Orange	58	Male	No		Yes	Non-FL resident	03/27/20
48,473	Orange	61	Male	Yes	FL; NY	No	Non-FL resident	03/27/20
48,474	Orange	82	Female	Yes	NY	Unknown	Non-FL resident	03/27/20
48,475	Orange	76	Male	Yes	NY	Yes	Non-FL resident	03/27/20
48,476	Orange	47	Female	Yes	NY	Unknown	Non-FL resident	03/28/20
48,477	Orange	39	Male	Yes	FL; NY	Yes	Non-FL resident	03/28/20
48,478	Orange	61	Female	Yes	NY	Unknown	Non-FL resident	03/28/20
48,479	Orange	74	Female	Unknown		Yes	Non-FL resident	03/29/20
48,480	Orange	76	Male	Yes	NY	Unknown	Non-FL resident	03/29/20
48,481	Orange	25	Male	Yes	NJ	Yes	Non-FL resident	03/29/20
48,482	Orange	43	Female	No		No	Non-FL resident	03/29/20
48,483	Orange	21	Female	Yes	SPAIN	Unknown	Non-FL resident	03/29/20
48,484	Orange	66	Female	No		Yes	Non-FL resident	03/29/20
48,485	Orange	70	Male	Yes	FL; NY	No	Non-FL resident	03/30/20
48,486	Orange	55	Male	Unknown		Unknown	Non-FL resident	03/30/20
48,487	Orange	53	Male	Yes	GA	Unknown	Non-FL resident	03/30/20
48,488	Orange	17	Male	Yes	FL; MI	No	Non-FL resident	03/30/20
48,489	Orange	49	Male	Yes	NY	Unknown	Non-FL resident	03/30/20
48,490	Orange	46	Male	Yes	NJ	Unknown	Non-FL resident	03/30/20
48,491	Orange	24	Male	Yes	FL; NY	Yes	Non-FL resident	03/31/20
48,492	Orange	39	Male	Yes	BRAZIL; CUBA; FL; JAMAICA	No	Non-FL resident	04/01/20
48,493	Orange	45	Male	Yes	BELGIUM	No	Non-FL resident	04/01/20
48,494	Orange	53	Male	Yes	FL; MD	Yes	Non-FL resident	04/01/20
48,495	Orange	66	Male	Yes	NY	Unknown	Non-FL resident	04/01/20
48,496	Orange	64	Male	Yes	FL; NY	No	Non-FL resident	04/01/20
48,497	Orange	66	Female	Yes	FL; NY	No	Non-FL resident	04/01/20
48,498	Orange	66	Female	Yes	FL; NY	No	Non-FL resident	04/01/20
48,499	Orange	63	Female	Yes	FL; NY	Yes	Non-FL resident	04/01/20
48,500	Orange	73	Female	Unknown		Yes	Non-FL resident	04/01/20
48,501	Orange	68	Female	Unknown			Non-FL resident	04/02/20
48,502	Orange	44	Female	Yes	FL; NY; VA	Yes	Non-FL resident	04/02/20
48,503	Orange	53	Male	No		Yes	Non-FL resident	04/02/20
48,504	Orange	37	Female	Yes	FL; NY	Yes	Non-FL resident	04/02/20
48,505	Orange	59	Male	Yes	LA	Unknown	Non-FL resident	04/03/20
48,506	Orange	43	Male	Unknown		Unknown	Non-FL resident	04/06/20
48,507	Orange	79	Female	Yes	SOUTH AMERICA	Yes	Non-FL resident	04/06/20
48,508	Orange	73	Male	Yes	ARGENTINA; CHILE	No	Non-FL resident	04/06/20
48,509	Orange	76	Female	Yes	ARGENTINA; CHILE	No	Non-FL resident	04/06/20
48,510	Orange	69	Female	Yes	FRANCE	Yes	Non-FL resident	04/06/20
48,511	Orange	74	Male	Yes	SOUTH AMERICA	Yes	Non-FL resident	04/06/20
48,512	Orange	87	Male	No		Unknown	Non-FL resident	04/07/20
48,513	Orange	82	Male	Yes	FL; NY	Unknown	Non-FL resident	04/07/20
48,514	Orange	80	Male	Yes	SOUTH AMERICA	Yes	Non-FL resident	04/08/20
48,515	Orange	26	Male	Yes	IN	No	Non-FL resident	04/13/20
48,516	Orange	22	Male	Yes	FL; NY	Yes	Non-FL resident	04/13/20
48,517	Orange	80	Female	Yes	NY	Yes	Non-FL resident	04/15/20
48,518	Orange	66	Male	Yes	NY	Yes	Non-FL resident	04/15/20
48,519	Orange	56	Male	Yes	NY	Unknown	Non-FL resident	04/22/20
48,520	Orange	28	Male	Yes	CA	Unknown	Non-FL resident	04/23/20
48,521	Orange	3	Female	Unknown		Unknown	Non-FL resident	04/23/20
48,522	Orange	75	Male	Yes	NJ	Unknown	Non-FL resident	04/24/20
48,523	Orange	90	Female	Yes	NJ		Non-FL resident	04/27/20
48,524	Orange	59	Male	Unknown			Non-FL resident	04/29/20
48,525	Orange	63	Male	Unknown			Non-FL resident	05/04/20

Coronavirus: line list of cases

Data verified as of Jun 7, 2020 at 10 AM

Data in this report are provisional and subject to change.

Case	County	Age	Gender	Travel related	Travel detail	Contact with a confirmed case	Jurisdiction	Date case counted
48,526	Orange	80	Female	Yes	IL	Yes	Non-FL resident	05/05/20
48,527	Orange	52	Female	No		Unknown	Non-FL resident	05/08/20
48,528	Orange	18	Male	Yes	FL; KS	Yes	Non-FL resident	05/12/20
48,529	Orange	29	Male	Yes	FL; PA	No	Non-FL resident	05/13/20
48,530	Orange	60	Female	Yes	IL	Yes	Non-FL resident	05/14/20
48,531	Orange	59	Male	Yes	NY	No	Non-FL resident	05/15/20
48,532	Orange	61	Female	Unknown			Non-FL resident	05/16/20
48,533	Orange	22	Male	Unknown			Non-FL resident	05/18/20
48,534	Orange	0	Female	Yes	MA		Non-FL resident	05/21/20
48,535	Orange	24	Male	Unknown			Non-FL resident	05/24/20
48,536	Orange	69	Male	Unknown			Non-FL resident	05/26/20
48,537	Orange	59	Male	Unknown			Non-FL resident	05/26/20
48,538	Orange	46	Male	Unknown			Non-FL resident	05/27/20
48,539	Orange	73	Female	Unknown			Non-FL resident	05/29/20
48,540	Orange	30	Male	Unknown			Non-FL resident	06/01/20
48,541	Orange	19	Female	Unknown			Non-FL resident	06/02/20
48,542	Orange	19	Female	Unknown			Non-FL resident	06/03/20
48,543	Orange	68	Female	Yes	PHILIPPINES; SOUTH KOREA	Unknown	Not diagnosed/isolated	03/13/20
48,544	Osceola	54	Male	No		Yes	FL resident	03/13/20
48,545	Osceola	31	Male	Yes	Brazil	No	FL resident	03/13/20
48,546	Osceola	48	Male	Yes	Switzerland	Yes	FL resident	03/14/20
48,547	Osceola	47	Female	No		Yes	FL resident	03/16/20
48,548	Osceola	29	Male	No		Yes	FL resident	03/17/20
48,549	Osceola	18	Male	No		Yes	FL resident	03/17/20
48,550	Osceola	68	Male	Yes	India	No	FL resident	03/18/20
48,551	Osceola	22	Male	No		Yes	FL resident	03/18/20
48,552	Osceola	48	Female	Yes	Europe	Yes	FL resident	03/19/20
48,553	Osceola	50	Male	Yes	EUROPE	Yes	FL resident	03/19/20
48,554	Osceola	76	Male	No		Yes	FL resident	03/19/20
48,555	Osceola	80	Male	Yes	SPAIN	Yes	FL resident	03/21/20
48,556	Osceola	36	Female	No		No	FL resident	03/21/20
48,557	Osceola	20	Female	No		Yes	FL resident	03/21/20
48,558	Osceola	64	Female	Yes	SPAIN	No	FL resident	03/21/20
48,559	Osceola	79	Female	Yes	SPAIN; UNITED KINGDOM	Yes	FL resident	03/21/20
48,560	Osceola	57	Female	Yes	NY	Yes	FL resident	03/21/20
48,561	Osceola	21	Female	No		Yes	FL resident	03/21/20
48,562	Osceola	58	Male	No		No	FL resident	03/21/20
48,563	Osceola	33	Female	Yes	NY	No	FL resident	03/22/20
48,564	Osceola	28	Female	Yes	NY	No	FL resident	03/22/20
48,565	Osceola	70	Male	No		Yes	FL resident	03/23/20
48,566	Osceola	36	Male	Yes	NY	Yes	FL resident	03/23/20
48,567	Osceola	56	Male	No		Yes	FL resident	03/24/20
48,568	Osceola	61	Female	No		Yes	FL resident	03/24/20
48,569	Osceola	39	Female	No		Yes	FL resident	03/24/20
48,570	Osceola	27	Female	Yes	NETHERLANDS	Yes	FL resident	03/24/20
48,571	Osceola	73	Male	Yes	NY	Yes	FL resident	03/24/20
48,572	Osceola	67	Female	No		Yes	FL resident	03/24/20
48,573	Osceola	48	Male	No		No	FL resident	03/24/20
48,574	Osceola	29	Female	No		Yes	FL resident	03/24/20
48,575	Osceola	40	Female	No		Yes	FL resident	03/24/20
48,576	Osceola	58	Female	Yes	AUSTRALIA	No	FL resident	03/25/20
48,577	Osceola	24	Male	No		No	FL resident	03/25/20
48,578	Osceola	54	Female	No		No	FL resident	03/25/20
48,579	Osceola	46	Male	No		Yes	FL resident	03/25/20
48,580	Osceola	61	Female	Yes	INDIA	No	FL resident	03/25/20
48,581	Osceola	52	Male	Yes	MA; NY; TX	No	FL resident	03/26/20
48,582	Osceola	60	Female	Yes	PA	Yes	FL resident	03/26/20
48,583	Osceola	44	Male	No		Yes	FL resident	03/26/20
48,584	Osceola	30	Female	No		No	FL resident	03/26/20
48,585	Osceola	28	Female	Yes	UNITED KINGDOM	Yes	FL resident	03/26/20
48,586	Osceola	54	Female	No		Yes	FL resident	03/26/20
48,587	Osceola	43	Female	No		Yes	FL resident	03/26/20

Coronavirus: line list of cases

Data verified as of Jun 7, 2020 at 10 AM

Data in this report are provisional and subject to change.

Case	County	Age	Gender	Travel related	Travel detail	Contact with a confirmed case	Jurisdiction	Date case counted
48,588	Osceola	64	Male	No		No	FL resident	03/26/20
48,589	Osceola	50	Male	Yes	NY	No	FL resident	03/26/20
48,590	Osceola	49	Female	No		No	FL resident	03/26/20
48,591	Osceola	74	Male	No		Yes	FL resident	03/27/20
48,592	Osceola	38	Male	No		Yes	FL resident	03/27/20
48,593	Osceola	33	Female	No		No	FL resident	03/27/20
48,594	Osceola	36	Female	No		No	FL resident	03/27/20
48,595	Osceola	32	Female	Yes	CO	Yes	FL resident	03/27/20
48,596	Osceola	32	Female	Yes	FL; PUERTO RICO	No	FL resident	03/27/20
48,597	Osceola	60	Male	No		No	FL resident	03/27/20
48,598	Osceola	58	Male	Yes	NY	No	FL resident	03/27/20
48,599	Osceola	50	Female	No		Yes	FL resident	03/27/20
48,600	Osceola	54	Female	No		No	FL resident	03/27/20
48,601	Osceola	28	Female	No		No	FL resident	03/27/20
48,602	Osceola	39	Female	Yes	NY	Yes	FL resident	03/27/20
48,603	Osceola	70	Male	No		Yes	FL resident	03/27/20
48,604	Osceola	91	Male	Yes	ECUADOR	No	FL resident	03/28/20
48,605	Osceola	75	Female	No		Yes	FL resident	03/28/20
48,606	Osceola	43	Male	Yes	AFRICA	No	FL resident	03/28/20
48,607	Osceola	40	Male	No		Yes	FL resident	03/28/20
48,608	Osceola	55	Male	No		No	FL resident	03/28/20
48,609	Osceola	44	Male	No		Yes	FL resident	03/28/20
48,610	Osceola	48	Female	No		No	FL resident	03/28/20
48,611	Osceola	49	Male	Yes	NY	Unknown	FL resident	03/28/20
48,612	Osceola	49	Male	No		No	FL resident	03/28/20
48,613	Osceola	35	Female	No		Yes	FL resident	03/28/20
48,614	Osceola	73	Male	Yes	NJ; PUERTO RICO	Yes	FL resident	03/28/20
48,615	Osceola	57	Female	No		Yes	FL resident	03/28/20
48,616	Osceola	54	Female	No		Yes	FL resident	03/28/20
48,617	Osceola	65	Male	No		Yes	FL resident	03/28/20
48,618	Osceola	58	Male	No		Yes	FL resident	03/28/20
48,619	Osceola	32	Male	No		No	FL resident	03/28/20
48,620	Osceola	72	Female	Yes	NY	Yes	FL resident	03/28/20
48,621	Osceola	37	Male	No		Yes	FL resident	03/28/20
48,622	Osceola	28	Female	No		Yes	FL resident	03/29/20
48,623	Osceola	64	Male	Yes	BAHAMAS; FL; U.S. VIRGIN ISLANDS	Yes	FL resident	03/29/20
48,624	Osceola	49	Female	Yes	FL; INDIA; SWITZERLAND	Yes	FL resident	03/29/20
48,625	Osceola	59	Male	No		No	FL resident	03/29/20
48,626	Osceola	70	Female	No		Yes	FL resident	03/29/20
48,627	Osceola	39	Male	Yes	FL; HONDURAS	Yes	FL resident	03/29/20
48,628	Osceola	62	Female	Yes	AUSTRALIA	Unknown	FL resident	03/29/20
48,629	Osceola	51	Female	No		Yes	FL resident	03/29/20
48,630	Osceola	79	Female	No		Yes	FL resident	03/29/20
48,631	Osceola	43	Male	No		Yes	FL resident	03/29/20
48,632	Osceola	38	Female	No		No	FL resident	03/30/20
48,633	Osceola	40	Male	No		No	FL resident	03/30/20
48,634	Osceola	12	Female	Yes	SPAIN	No	FL resident	03/30/20
48,635	Osceola	43	Male	No		Yes	FL resident	03/30/20
48,636	Osceola	56	Male	Yes	NY	Yes	FL resident	03/30/20
48,637	Osceola	45	Male	No		No	FL resident	03/30/20
48,638	Osceola	57	Male	No		Yes	FL resident	03/30/20
48,639	Osceola	63	Female	No		Yes	FL resident	03/30/20
48,640	Osceola	50	Female	No		Yes	FL resident	03/30/20
48,641	Osceola	56	Male	Yes	NY	Yes	FL resident	03/30/20
48,642	Osceola	32	Male	No		Unknown	FL resident	03/30/20
48,643	Osceola	56	Male	No		No	FL resident	03/30/20
48,644	Osceola	51	Male	No		No	FL resident	03/30/20
48,645	Osceola	77	Male	No		No	FL resident	03/30/20
48,646	Osceola	39	Male	Yes	NY	No	FL resident	03/30/20
48,647	Osceola	58	Male	No		Yes	FL resident	03/31/20
48,648	Osceola	44	Male	No		No	FL resident	03/31/20

Coronavirus: line list of cases

Data verified as of Jun 7, 2020 at 10 AM

Data in this report are provisional and subject to change.

Case	County	Age	Gender	Travel related	Travel detail	Contact with a confirmed case	Jurisdiction	Date case counted
48,649	Osceola	0	Female	No		Yes	FL resident	03/31/20
48,650	Osceola	62	Female	Yes	DOMINICAN REPUBLIC	Yes	FL resident	03/31/20
48,651	Osceola	56	Female	No		Yes	FL resident	03/31/20
48,652	Osceola	42	Female	Yes	CA; FL	No	FL resident	04/01/20
48,653	Osceola	56	Female	Yes	NY	Unknown	FL resident	04/01/20
48,654	Osceola	22	Female	No		No	FL resident	04/01/20
48,655	Osceola	31	Male	Yes	UNITED KINGDOM	Yes	FL resident	04/01/20
48,656	Osceola	50	Female	No		Yes	FL resident	04/01/20
48,657	Osceola	69	Male	No		Yes	FL resident	04/01/20
48,658	Osceola	65	Female	No		No	FL resident	04/01/20
48,659	Osceola	56	Male	Yes	FL; TX	Yes	FL resident	04/01/20
48,660	Osceola	43	Male	Yes	DOMINICAN REPUBLIC	No	FL resident	04/01/20
48,661	Osceola	69	Male	No		Yes	FL resident	04/01/20
48,662	Osceola	64	Male	No		No	FL resident	04/01/20
48,663	Osceola	74	Female	No		Yes	FL resident	04/01/20
48,664	Osceola	69	Female	Yes	NJ; PUERTO RICO	Yes	FL resident	04/01/20
48,665	Osceola	31	Female	Yes	FL; PUERTO RICO	Yes	FL resident	04/01/20
48,666	Osceola	49	Female	Yes	DC; FL; NJ; NY	Yes	FL resident	04/01/20
48,667	Osceola	43	Female	No		Yes	FL resident	04/01/20
48,668	Osceola	76	Male	No		Yes	FL resident	04/01/20
48,669	Osceola	76	Female	No		Yes	FL resident	04/01/20
48,670	Osceola	50	Female	No		No	FL resident	04/01/20
48,671	Osceola	38	Male	No		Yes	FL resident	04/01/20
48,672	Osceola	56	Female	No		Yes	FL resident	04/01/20
48,673	Osceola	23	Male	No		No	FL resident	04/01/20
48,674	Osceola	27	Male	No		Yes	FL resident	04/01/20
48,675	Osceola	56	Female	Yes	FL; PUERTO RICO	No	FL resident	04/01/20
48,676	Osceola	70	Female	No		Yes	FL resident	04/01/20
48,677	Osceola	24	Male	No		Yes	FL resident	04/01/20
48,678	Osceola	45	Male	No		Yes	FL resident	04/01/20
48,679	Osceola	82	Female	No		Unknown	FL resident	04/01/20
48,680	Osceola	66	Female	No		No	FL resident	04/01/20
48,681	Osceola	45	Male	No		No	FL resident	04/01/20
48,682	Osceola	53	Male	No		No	FL resident	04/01/20
48,683	Osceola	52	Male	Yes	FL; MA; NY	No	FL resident	04/01/20
48,684	Osceola	22	Male	No		Yes	FL resident	04/01/20
48,685	Osceola	50	Female	No		Yes	FL resident	04/01/20
48,686	Osceola	58	Female	No		Yes	FL resident	04/01/20
48,687	Osceola	42	Male	Yes	NY	No	FL resident	04/02/20
48,688	Osceola	57	Male	No		Yes	FL resident	04/02/20
48,689	Osceola	70	Female	Yes	NJ	Yes	FL resident	04/02/20
48,690	Osceola	73	Female	No		Yes	FL resident	04/02/20
48,691	Osceola	78	Male	No		Yes	FL resident	04/02/20
48,692	Osceola	47	Male	No		No	FL resident	04/02/20
48,693	Osceola	74	Female	No		No	FL resident	04/02/20
48,694	Osceola	17	Female	Yes	NY	No	FL resident	04/02/20
48,695	Osceola	65	Male	No		Yes	FL resident	04/02/20
48,696	Osceola	38	Male	No		Yes	FL resident	04/02/20
48,697	Osceola	53	Male	No		Yes	FL resident	04/02/20
48,698	Osceola	78	Female	No		No	FL resident	04/02/20
48,699	Osceola	64	Male	No		No	FL resident	04/02/20
48,700	Osceola	14	Female	No		Yes	FL resident	04/02/20
48,701	Osceola	36	Male	Yes	ITALY	No	FL resident	04/02/20
48,702	Osceola	66	Male	No		No	FL resident	04/02/20
48,703	Osceola	71	Male	Yes	NY	No	FL resident	04/02/20
48,704	Osceola	69	Male	No		No	FL resident	04/02/20
48,705	Osceola	71	Male	No		Unknown	FL resident	04/02/20
48,706	Osceola	57	Male	No		Yes	FL resident	04/02/20
48,707	Osceola	60	Female	No		No	FL resident	04/02/20
48,708	Osceola	58	Female	No		Yes	FL resident	04/02/20
48,709	Osceola	62	Female	No		No	FL resident	04/02/20
48,710	Osceola	48	Female	Yes	SPAIN	No	FL resident	04/02/20

Coronavirus: line list of cases

Data verified as of Jun 7, 2020 at 10 AM

Data in this report are provisional and subject to change.

Case	County	Age	Gender	Travel related	Travel detail	Contact with a confirmed case	Jurisdiction	Date case counted
48,711	Osceola	45	Female	No		Yes	FL resident	04/02/20
48,712	Osceola	51	Female	No		No	FL resident	04/02/20
48,713	Osceola	47	Male	No		Yes	FL resident	04/02/20
48,714	Osceola	55	Male	No		Yes	FL resident	04/02/20
48,715	Osceola	52	Female	Yes	FL; NY	No	FL resident	04/02/20
48,716	Osceola	19	Male	No		Yes	FL resident	04/02/20
48,717	Osceola	59	Male	No		No	FL resident	04/02/20
48,718	Osceola	27	Female	No		Yes	FL resident	04/03/20
48,719	Osceola	69	Female	No		Yes	FL resident	04/03/20
48,720	Osceola	23	Female	No		Yes	FL resident	04/03/20
48,721	Osceola	34	Male	No		Yes	FL resident	04/03/20
48,722	Osceola	45	Male	No		Yes	FL resident	04/03/20
48,723	Osceola	23	Female	No		Yes	FL resident	04/03/20
48,724	Osceola	52	Female	No		No	FL resident	04/03/20
48,725	Osceola	60	Male	Yes	AZ	No	FL resident	04/03/20
48,726	Osceola	34	Female	No		Yes	FL resident	04/03/20
48,727	Osceola	28	Male	No		No	FL resident	04/03/20
48,728	Osceola	46	Male	No		No	FL resident	04/03/20
48,729	Osceola	43	Female	No		No	FL resident	04/03/20
48,730	Osceola	46	Female	No		Yes	FL resident	04/03/20
48,731	Osceola	56	Female	No		Yes	FL resident	04/03/20
48,732	Osceola	66	Male	No		No	FL resident	04/03/20
48,733	Osceola	66	Female	No		Yes	FL resident	04/03/20
48,734	Osceola	48	Male	No		Yes	FL resident	04/03/20
48,735	Osceola	43	Female	No		No	FL resident	04/03/20
48,736	Osceola	79	Male	Yes	NY	No	FL resident	04/03/20
48,737	Osceola	47	Female	No		Yes	FL resident	04/03/20
48,738	Osceola	64	Male	No		Yes	FL resident	04/03/20
48,739	Osceola	40	Male	Yes	CA; FL; NY	Yes	FL resident	04/03/20
48,740	Osceola	61	Male	No		No	FL resident	04/03/20
48,741	Osceola	45	Male	No		No	FL resident	04/03/20
48,742	Osceola	56	Male	No		Yes	FL resident	04/03/20
48,743	Osceola	73	Female	Yes	AUSTRALIA; FL	Yes	FL resident	04/04/20
48,744	Osceola	53	Female	No		Yes	FL resident	04/04/20
48,745	Osceola	26	Female	No		Yes	FL resident	04/04/20
48,746	Osceola	25	Male	No		Yes	FL resident	04/04/20
48,747	Osceola	57	Male	No		Yes	FL resident	04/04/20
48,748	Osceola	63	Female	Yes	CA	Yes	FL resident	04/04/20
48,749	Osceola	35	Female	No		Yes	FL resident	04/04/20
48,750	Osceola	67	Male	No		No	FL resident	04/04/20
48,751	Osceola	44	Male	No		No	FL resident	04/04/20
48,752	Osceola	82	Male	No		No	FL resident	04/04/20
48,753	Osceola	33	Male	No		Yes	FL resident	04/04/20
48,754	Osceola	30	Female	No		No	FL resident	04/04/20
48,755	Osceola	54	Male	Yes	PUERTO RICO	Unknown	FL resident	04/04/20
48,756	Osceola	50	Female	Yes	FL; MI	No	FL resident	04/04/20
48,757	Osceola	62	Female	No		Yes	FL resident	04/04/20
48,758	Osceola	46	Female	No		Yes	FL resident	04/05/20
48,759	Osceola	67	Male	No		No	FL resident	04/05/20
48,760	Osceola	24	Female	No		Yes	FL resident	04/05/20
48,761	Osceola	21	Male	No		Yes	FL resident	04/05/20
48,762	Osceola	55	Female	No		Yes	FL resident	04/05/20
48,763	Osceola	29	Male	No		Yes	FL resident	04/05/20
48,764	Osceola	69	Male	No		No	FL resident	04/05/20
48,765	Osceola	66	Male	No		Yes	FL resident	04/05/20
48,766	Osceola	44	Male	No		No	FL resident	04/05/20
48,767	Osceola	56	Female	No		Yes	FL resident	04/05/20
48,768	Osceola	33	Male	No		Yes	FL resident	04/05/20
48,769	Osceola	68	Female	No		No	FL resident	04/06/20
48,770	Osceola	34	Male	No		No	FL resident	04/06/20
48,771	Osceola	46	Female	Yes	AUSTRALIA; FL	Yes	FL resident	04/06/20
48,772	Osceola	62	Female	No		Yes	FL resident	04/06/20

Coronavirus: line list of cases

Data verified as of Jun 7, 2020 at 10 AM

Data in this report are provisional and subject to change.

Case	County	Age	Gender	Travel related	Travel detail	Contact with a confirmed case	Jurisdiction	Date case counted
48,773	Osceola	62	Male	No		Yes	FL resident	04/06/20
48,774	Osceola	40	Male	No		Yes	FL resident	04/06/20
48,775	Osceola	32	Male	Yes	FL; NY	No	FL resident	04/06/20
48,776	Osceola	54	Male	Yes	FL; NY	Yes	FL resident	04/06/20
48,777	Osceola	25	Male	No		Yes	FL resident	04/06/20
48,778	Osceola	45	Male	No		Yes	FL resident	04/06/20
48,779	Osceola	69	Male	No		Yes	FL resident	04/06/20
48,780	Osceola	33	Male	No		No	FL resident	04/06/20
48,781	Osceola	67	Female	No		Yes	FL resident	04/06/20
48,782	Osceola	53	Male	No		No	FL resident	04/06/20
48,783	Osceola	76	Male	No		Yes	FL resident	04/06/20
48,784	Osceola	94	Female	No		Yes	FL resident	04/06/20
48,785	Osceola	35	Female	No		Yes	FL resident	04/07/20
48,786	Osceola	49	Male	No		Yes	FL resident	04/07/20
48,787	Osceola	57	Female	No		No	FL resident	04/07/20
48,788	Osceola	47	Male	No		No	FL resident	04/07/20
48,789	Osceola	43	Male	Yes	NY	No	FL resident	04/07/20
48,790	Osceola	39	Female	No		Yes	FL resident	04/07/20
48,791	Osceola	58	Female	No		No	FL resident	04/07/20
48,792	Osceola	84	Female	No		Unknown	FL resident	04/07/20
48,793	Osceola	47	Female	No		No	FL resident	04/07/20
48,794	Osceola	51	Female	No		Yes	FL resident	04/08/20
48,795	Osceola	39	Male	No		Yes	FL resident	04/08/20
48,796	Osceola	30	Male	No		Yes	FL resident	04/08/20
48,797	Osceola	74	Male	No		Yes	FL resident	04/08/20
48,798	Osceola	41	Female	No		Yes	FL resident	04/08/20
48,799	Osceola	21	Male	No		Yes	FL resident	04/08/20
48,800	Osceola	20	Female	No		Yes	FL resident	04/08/20
48,801	Osceola	17	Female	No		Yes	FL resident	04/08/20
48,802	Osceola	19	Female	No		Yes	FL resident	04/08/20
48,803	Osceola	53	Male	No		Yes	FL resident	04/08/20
48,804	Osceola	28	Female	No		Yes	FL resident	04/08/20
48,805	Osceola	62	Male	No		Yes	FL resident	04/08/20
48,806	Osceola	60	Female	No		Yes	FL resident	04/08/20
48,807	Osceola	54	Female	Yes	NV	No	FL resident	04/08/20
48,808	Osceola	61	Female	No		Yes	FL resident	04/08/20
48,809	Osceola	38	Female	No		No	FL resident	04/08/20
48,810	Osceola	58	Female	No		No	FL resident	04/08/20
48,811	Osceola	32	Male	No		Yes	FL resident	04/08/20
48,812	Osceola	55	Male	No		Yes	FL resident	04/08/20
48,813	Osceola	41	Female	Yes	NY	No	FL resident	04/08/20
48,814	Osceola	51	Male	No		Yes	FL resident	04/08/20
48,815	Osceola	57	Male	No		No	FL resident	04/08/20
48,816	Osceola	54	Female	No		Yes	FL resident	04/08/20
48,817	Osceola	68	Female	Yes	PA	Yes	FL resident	04/08/20
48,818	Osceola	70	Female	No		Unknown	FL resident	04/08/20
48,819	Osceola	38	Male	No		Yes	FL resident	04/08/20
48,820	Osceola	43	Female	No		No	FL resident	04/09/20
48,821	Osceola	48	Male	No		No	FL resident	04/09/20
48,822	Osceola	48	Female	No		No	FL resident	04/09/20
48,823	Osceola	60	Female	Yes	BRAZIL	Yes	FL resident	04/09/20
48,824	Osceola	65	Male	No		Yes	FL resident	04/09/20
48,825	Osceola	61	Female	No		Yes	FL resident	04/09/20
48,826	Osceola	53	Male	No		No	FL resident	04/09/20
48,827	Osceola	57	Male	Yes	PUERTO RICO	Yes	FL resident	04/09/20
48,828	Osceola	46	Male	No		No	FL resident	04/09/20
48,829	Osceola	29	Female	No		Yes	FL resident	04/09/20
48,830	Osceola	49	Female	No		Yes	FL resident	04/09/20
48,831	Osceola	47	Female	No		Yes	FL resident	04/09/20
48,832	Osceola	24	Male	No		Yes	FL resident	04/09/20
48,833	Osceola	45	Female	No		Yes	FL resident	04/09/20
48,834	Osceola	21	Female	No		No	FL resident	04/10/20

Coronavirus: line list of cases

Data verified as of Jun 7, 2020 at 10 AM

Data in this report are provisional and subject to change.

Case	County	Age	Gender	Travel related	Travel detail	Contact with a confirmed case	Jurisdiction	Date case counted
48,835	Osceola	66	Male	Yes	CO; FL; TX	Yes	FL resident	04/10/20
48,836	Osceola	27	Female	No		Yes	FL resident	04/10/20
48,837	Osceola	55	Female	No		Yes	FL resident	04/10/20
48,838	Osceola	66	Female	Yes	NY	Yes	FL resident	04/10/20
48,839	Osceola	55	Male	No		No	FL resident	04/10/20
48,840	Osceola	73	Male	Yes	FL; UNITED ARAB EMIRATES	No	FL resident	04/10/20
48,841	Osceola	82	Male	No		No	FL resident	04/10/20
48,842	Osceola	35	Male	Yes	PA	No	FL resident	04/10/20
48,843	Osceola	75	Female	Yes	FL; IL	Yes	FL resident	04/10/20
48,844	Osceola	69	Male	Yes	FL; IL	Yes	FL resident	04/10/20
48,845	Osceola	35	Male	No		No	FL resident	04/10/20
48,846	Osceola	45	Male	Yes	BRAZIL; FL	No	FL resident	04/10/20
48,847	Osceola	49	Female	No		Yes	FL resident	04/10/20
48,848	Osceola	72	Female	No		Yes	FL resident	04/11/20
48,849	Osceola	58	Male	No		No	FL resident	04/11/20
48,850	Osceola	33	Female	No		Yes	FL resident	04/11/20
48,851	Osceola	34	Male	No		Yes	FL resident	04/11/20
48,852	Osceola	21	Male	Yes	COLOMBIA; FL	No	FL resident	04/11/20
48,853	Osceola	27	Female	No		Yes	FL resident	04/11/20
48,854	Osceola	56	Male	No		No	FL resident	04/11/20
48,855	Osceola	23	Female	No		No	FL resident	04/11/20
48,856	Osceola	63	Male	No		Yes	FL resident	04/12/20
48,857	Osceola	40	Female	No		No	FL resident	04/12/20
48,858	Osceola	25	Male	No		Yes	FL resident	04/12/20
48,859	Osceola	36	Male	Yes	MA	No	FL resident	04/12/20
48,860	Osceola	68	Female	No		Yes	FL resident	04/12/20
48,861	Osceola	60	Female	No		No	FL resident	04/12/20
48,862	Osceola	25	Female	No		No	FL resident	04/12/20
48,863	Osceola	48	Female	No		Yes	FL resident	04/12/20
48,864	Osceola	49	Male	No		Yes	FL resident	04/12/20
48,865	Osceola	37	Female	No		Yes	FL resident	04/12/20
48,866	Osceola	18	Female	No		Yes	FL resident	04/13/20
48,867	Osceola	58	Female	No		Yes	FL resident	04/13/20
48,868	Osceola	35	Male	No		No	FL resident	04/13/20
48,869	Osceola	59	Female	No		No	FL resident	04/13/20
48,870	Osceola	18	Female	No		Yes	FL resident	04/13/20
48,871	Osceola	38	Female	No		Yes	FL resident	04/13/20
48,872	Osceola	44	Female	No		Yes	FL resident	04/13/20
48,873	Osceola	54	Female	No		No	FL resident	04/13/20
48,874	Osceola	62	Female	No		Yes	FL resident	04/13/20
48,875	Osceola	64	Female	No		No	FL resident	04/13/20
48,876	Osceola	47	Female	No		Yes	FL resident	04/14/20
48,877	Osceola	55	Female	No		Yes	FL resident	04/14/20
48,878	Osceola	30	Male	No		No	FL resident	04/14/20
48,879	Osceola	50	Female	No		Yes	FL resident	04/14/20
48,880	Osceola	47	Male	No		Yes	FL resident	04/14/20
48,881	Osceola	19	Male	No		No	FL resident	04/14/20
48,882	Osceola	5	Male	No		No	FL resident	04/14/20
48,883	Osceola	50	Male	Yes	ECUADOR	No	FL resident	04/14/20
48,884	Osceola	75	Female	No		No	FL resident	04/14/20
48,885	Osceola	63	Male	Yes	FL; NY	No	FL resident	04/14/20
48,886	Osceola	66	Male	No		Yes	FL resident	04/14/20
48,887	Osceola	54	Female	No		Yes	FL resident	04/15/20
48,888	Osceola	75	Female	No		Yes	FL resident	04/15/20
48,889	Osceola	69	Female	Yes	NY	Yes	FL resident	04/15/20
48,890	Osceola	77	Male	No		Yes	FL resident	04/15/20
48,891	Osceola	37	Female	No		Yes	FL resident	04/15/20
48,892	Osceola	7	Male	No		Yes	FL resident	04/15/20
48,893	Osceola	46	Male	No		Yes	FL resident	04/15/20
48,894	Osceola	33	Female	No		Yes	FL resident	04/15/20
48,895	Osceola	31	Male	No		Yes	FL resident	04/15/20
48,896	Osceola	53	Male	No		Yes	FL resident	04/15/20

Coronavirus: line list of cases

Data verified as of Jun 7, 2020 at 10 AM

Data in this report are provisional and subject to change.

Case	County	Age	Gender	Travel related	Travel detail	Contact with a confirmed case	Jurisdiction	Date case counted
48,897	Osceola	62	Female	No		Yes	FL resident	04/15/20
48,898	Osceola	4	Female	No		Yes	FL resident	04/15/20
48,899	Osceola	67	Female	No		Yes	FL resident	04/15/20
48,900	Osceola	53	Male	No		No	FL resident	04/16/20
48,901	Osceola	45	Male	No		No	FL resident	04/16/20
48,902	Osceola	58	Male	No		No	FL resident	04/16/20
48,903	Osceola	61	Female	No		Yes	FL resident	04/16/20
48,904	Osceola	43	Female	No		Yes	FL resident	04/16/20
48,905	Osceola	70	Male	No		Yes	FL resident	04/16/20
48,906	Osceola	19	Female	Yes	FL; PA	Yes	FL resident	04/16/20
48,907	Osceola	58	Female	No		Yes	FL resident	04/16/20
48,908	Osceola	31	Female	No		No	FL resident	04/16/20
48,909	Osceola	40	Male	No		Yes	FL resident	04/16/20
48,910	Osceola	43	Male	No		No	FL resident	04/16/20
48,911	Osceola	54	Male	No		No	FL resident	04/16/20
48,912	Osceola	20	Male	No		Yes	FL resident	04/16/20
48,913	Osceola	40	Female	No		Yes	FL resident	04/16/20
48,914	Osceola	32	Female	No		Yes	FL resident	04/16/20
48,915	Osceola	48	Female	No		No	FL resident	04/16/20
48,916	Osceola	38	Female	No		No	FL resident	04/16/20
48,917	Osceola	80	Male	No		No	FL resident	04/16/20
48,918	Osceola	23	Female	No		Yes	FL resident	04/17/20
48,919	Osceola	33	Female	No		Yes	FL resident	04/17/20
48,920	Osceola	69	Female	No		Yes	FL resident	04/17/20
48,921	Osceola	74	Male	No		Yes	FL resident	04/17/20
48,922	Osceola	70	Female	Yes	NY	Yes	FL resident	04/17/20
48,923	Osceola	73	Male	Yes	NY	Yes	FL resident	04/17/20
48,924	Osceola	19	Female	No		Yes	FL resident	04/17/20
48,925	Osceola	32	Male	No		Yes	FL resident	04/17/20
48,926	Osceola	60	Female	No		Yes	FL resident	04/17/20
48,927	Osceola	53	Male	No		Yes	FL resident	04/18/20
48,928	Osceola	70	Female	No		Yes	FL resident	04/18/20
48,929	Osceola	35	Male	No		Yes	FL resident	04/18/20
48,930	Osceola	77	Female	No		Yes	FL resident	04/18/20
48,931	Osceola	32	Male	No		Yes	FL resident	04/18/20
48,932	Osceola	8	Female	No		Yes	FL resident	04/18/20
48,933	Osceola	53	Male	No		Yes	FL resident	04/18/20
48,934	Osceola	64	Male	No		Yes	FL resident	04/18/20
48,935	Osceola	76	Male	No		No	FL resident	04/18/20
48,936	Osceola	63	Male	No		Yes	FL resident	04/19/20
48,937	Osceola	30	Male	Yes	FL; NY; TURKS AND CAICOS	No	FL resident	04/19/20
48,938	Osceola	45	Female	No		Yes	FL resident	04/19/20
48,939	Osceola	45	Female	No		Yes	FL resident	04/19/20
48,940	Osceola	40	Male	No		Yes	FL resident	04/19/20
48,941	Osceola	48	Female	No		Yes	FL resident	04/20/20
48,942	Osceola	38	Male	No		Yes	FL resident	04/20/20
48,943	Osceola	79	Male	No		Yes	FL resident	04/20/20
48,944	Osceola	42	Male	No		No	FL resident	04/21/20
48,945	Osceola	62	Male	No		Yes	FL resident	04/21/20
48,946	Osceola	8	Male	No		Yes	FL resident	04/21/20
48,947	Osceola	12	Female	No		Yes	FL resident	04/21/20
48,948	Osceola	31	Female	No		Yes	FL resident	04/21/20
48,949	Osceola	34	Male	No		No	FL resident	04/21/20
48,950	Osceola	34	Female	Yes	FL; NJ	No	FL resident	04/21/20
48,951	Osceola	27	Female	No		No	FL resident	04/21/20
48,952	Osceola	44	Female	No		Yes	FL resident	04/21/20
48,953	Osceola	76	Female	No		Yes	FL resident	04/22/20
48,954	Osceola	34	Female	No		No	FL resident	04/22/20
48,955	Osceola	67	Female	No		No	FL resident	04/22/20
48,956	Osceola	29	Female	Yes	CA; DOMINICAN REPUBLIC; FL; MA	No	FL resident	04/22/20
48,957	Osceola	100	Female	No		No	FL resident	04/22/20

Coronavirus: line list of cases

Data verified as of Jun 7, 2020 at 10 AM

Data in this report are provisional and subject to change.

Case	County	Age	Gender	Travel related	Travel detail	Contact with a confirmed case	Jurisdiction	Date case counted
48,958	Osceola	52	Female	Yes	NY	Yes	FL resident	04/22/20
48,959	Osceola	77	Male	No		Yes	FL resident	04/22/20
48,960	Osceola	65	Female	No		Yes	FL resident	04/22/20
48,961	Osceola	73	Female	No		Yes	FL resident	04/22/20
48,962	Osceola	102	Female	No		Yes	FL resident	04/22/20
48,963	Osceola	38	Female	No		Yes	FL resident	04/23/20
48,964	Osceola	15	Female	No		Yes	FL resident	04/23/20
48,965	Osceola	43	Male	No		No	FL resident	04/23/20
48,966	Osceola	45	Female	No		Yes	FL resident	04/23/20
48,967	Osceola	46	Male	No		Yes	FL resident	04/23/20
48,968	Osceola	61	Male	No		Yes	FL resident	04/23/20
48,969	Osceola	65	Female	No		Yes	FL resident	04/23/20
48,970	Osceola	64	Male	No		Yes	FL resident	04/23/20
48,971	Osceola	35	Male	No		Yes	FL resident	04/23/20
48,972	Osceola	59	Female	No		Yes	FL resident	04/23/20
48,973	Osceola	82	Female	No		Yes	FL resident	04/23/20
48,974	Osceola	53	Male	No		No	FL resident	04/23/20
48,975	Osceola	60	Male	No		Yes	FL resident	04/23/20
48,976	Osceola	79	Male	No		Yes	FL resident	04/23/20
48,977	Osceola	48	Female	No		No	FL resident	04/24/20
48,978	Osceola	27	Female	Yes	FL; LA	Yes	FL resident	04/24/20
48,979	Osceola	71	Male	No		Yes	FL resident	04/24/20
48,980	Osceola	32	Female	No		Yes	FL resident	04/24/20
48,981	Osceola	38	Male	No		Yes	FL resident	04/24/20
48,982	Osceola	28	Male	No		Yes	FL resident	04/24/20
48,983	Osceola	32	Male	No		Yes	FL resident	04/24/20
48,984	Osceola	85	Female	No		Yes	FL resident	04/24/20
48,985	Osceola	38	Female	No		Yes	FL resident	04/25/20
48,986	Osceola	6	Female	No		Yes	FL resident	04/25/20
48,987	Osceola	34	Male	No		No	FL resident	04/26/20
48,988	Osceola	90	Male	No		Yes	FL resident	04/26/20
48,989	Osceola	76	Female	No		Yes	FL resident	04/26/20
48,990	Osceola	62	Female	No		Yes	FL resident	04/27/20
48,991	Osceola	30	Female	No		Yes	FL resident	04/27/20
48,992	Osceola	38	Female	No		Yes	FL resident	04/27/20
48,993	Osceola	12	Female	No		No	FL resident	04/27/20
48,994	Osceola	44	Male	Yes	ECUADOR	No	FL resident	04/27/20
48,995	Osceola	62	Female	No		Yes	FL resident	04/27/20
48,996	Osceola	46	Female	No		Yes	FL resident	04/27/20
48,997	Osceola	49	Male	No		Yes	FL resident	04/27/20
48,998	Osceola	57	Female	No		Yes	FL resident	04/28/20
48,999	Osceola	27	Male	No		Yes	FL resident	04/28/20
49,000	Osceola	83	Female	No		No	FL resident	04/28/20
49,001	Osceola	37	Female	Yes	CA; FL	Yes	FL resident	04/29/20
49,002	Osceola	85	Male	No		Yes	FL resident	04/29/20
49,003	Osceola	70	Female	No		Yes	FL resident	04/29/20
49,004	Osceola	39	Male	No		No	FL resident	04/29/20
49,005	Osceola	48	Female	No		No	FL resident	04/29/20
49,006	Osceola	66	Male	No		Yes	FL resident	04/29/20
49,007	Osceola	77	Male	No		Yes	FL resident	04/29/20
49,008	Osceola	43	Male	No		Yes	FL resident	04/30/20
49,009	Osceola	38	Male	No		Yes	FL resident	04/30/20
49,010	Osceola	69	Female	No		Yes	FL resident	04/30/20
49,011	Osceola	68	Female	No		Yes	FL resident	04/30/20
49,012	Osceola	16	Male	No		Yes	FL resident	04/30/20
49,013	Osceola	21	Male	No		Yes	FL resident	04/30/20
49,014	Osceola	2	Male	No		Yes	FL resident	05/01/20
49,015	Osceola	30	Male	No		Yes	FL resident	05/01/20
49,016	Osceola	28	Female	No		Yes	FL resident	05/01/20
49,017	Osceola	89	Female	No		Yes	FL resident	05/01/20
49,018	Osceola	31	Female	No		Yes	FL resident	05/01/20
49,019	Osceola	64	Male	No		Yes	FL resident	05/01/20

Coronavirus: line list of cases

Data verified as of Jun 7, 2020 at 10 AM

Data in this report are provisional and subject to change.

Case	County	Age	Gender	Travel related	Travel detail	Contact with a confirmed case	Jurisdiction	Date case counted
49,020	Osceola	72	Female	No		Yes	FL resident	05/01/20
49,021	Osceola	84	Female	No		Yes	FL resident	05/01/20
49,022	Osceola	91	Female	No		Yes	FL resident	05/01/20
49,023	Osceola	63	Female	No		Yes	FL resident	05/01/20
49,024	Osceola	79	Female	No		Yes	FL resident	05/01/20
49,025	Osceola	74	Male	No		Yes	FL resident	05/01/20
49,026	Osceola	86	Female	No		Yes	FL resident	05/01/20
49,027	Osceola	55	Female	No		Yes	FL resident	05/01/20
49,028	Osceola	74	Female	No		Yes	FL resident	05/01/20
49,029	Osceola	83	Female	No		Yes	FL resident	05/01/20
49,030	Osceola	65	Female	No		Yes	FL resident	05/01/20
49,031	Osceola	56	Male	No		Yes	FL resident	05/01/20
49,032	Osceola	69	Female	No		Yes	FL resident	05/02/20
49,033	Osceola	17	Male	No		Yes	FL resident	05/02/20
49,034	Osceola	64	Male	Yes	FL; GA	No	FL resident	05/02/20
49,035	Osceola	12	Female	No		Yes	FL resident	05/02/20
49,036	Osceola	29	Male	Yes	CA; COLOMBIA; FL; IL; MA; MEXICO; NY	No	FL resident	05/02/20
49,037	Osceola	27	Female	No		Yes	FL resident	05/02/20
49,038	Osceola	74	Male	Yes	FL; NY	Yes	FL resident	05/02/20
49,039	Osceola	38	Female	No		Yes	FL resident	05/02/20
49,040	Osceola	23	Male	No		Yes	FL resident	05/03/20
49,041	Osceola	26	Female	No		Yes	FL resident	05/03/20
49,042	Osceola	46	Male	Yes	FL; MA	Yes	FL resident	05/03/20
49,043	Osceola	54	Female	No		Yes	FL resident	05/03/20
49,044	Osceola	60	Male	No		No	FL resident	05/04/20
49,045	Osceola	30	Female	Yes	FL; GA; TX	No	FL resident	05/04/20
49,046	Osceola	85	Female	No		Yes	FL resident	05/04/20
49,047	Osceola	29	Female	No		Yes	FL resident	05/05/20
49,048	Osceola	20	Male	Unknown			FL resident	05/05/20
49,049	Osceola	55	Female	No		No	FL resident	05/05/20
49,050	Osceola	55	Female	No		Yes	FL resident	05/05/20
49,051	Osceola	62	Female	No		No	FL resident	05/05/20
49,052	Osceola	67	Male	No		Yes	FL resident	05/06/20
49,053	Osceola	76	Male	No		Yes	FL resident	05/06/20
49,054	Osceola	86	Female	No		Yes	FL resident	05/06/20
49,055	Osceola	79	Female	No		Yes	FL resident	05/06/20
49,056	Osceola	85	Male	No		Yes	FL resident	05/06/20
49,057	Osceola	69	Female	No		Yes	FL resident	05/06/20
49,058	Osceola	75	Male	No		Yes	FL resident	05/06/20
49,059	Osceola	53	Male	No		Yes	FL resident	05/06/20
49,060	Osceola	58	Male	No		Yes	FL resident	05/06/20
49,061	Osceola	35	Female	No		Yes	FL resident	05/07/20
49,062	Osceola	80	Female	No		Yes	FL resident	05/07/20
49,063	Osceola	29	Male	Yes	CA; FL; NY	No	FL resident	05/08/20
49,064	Osceola	85	Male	No		Yes	FL resident	05/08/20
49,065	Osceola	61	Male	No		Yes	FL resident	05/08/20
49,066	Osceola	80	Female	No		Yes	FL resident	05/08/20
49,067	Osceola	80	Female	No		Yes	FL resident	05/08/20
49,068	Osceola	0	Female	No		Yes	FL resident	05/08/20
49,069	Osceola	49	Male	Yes	CA	Yes	FL resident	05/09/20
49,070	Osceola	23	Female	Yes	FL; IL	No	FL resident	05/09/20
49,071	Osceola	45	Male	No		Yes	FL resident	05/09/20
49,072	Osceola	51	Female	Yes	FL; PERU	Yes	FL resident	05/09/20
49,073	Osceola	41	Female	No		Yes	FL resident	05/09/20
49,074	Osceola	53	Male	Yes	FL; NY	No	FL resident	05/09/20
49,075	Osceola	80	Female	No		Yes	FL resident	05/09/20
49,076	Osceola	39	Male	Yes	IN	Yes	FL resident	05/10/20
49,077	Osceola	52	Male	Yes	WA	Yes	FL resident	05/10/20
49,078	Osceola	79	Male	No		Yes	FL resident	05/10/20
49,079	Osceola	76	Female	No		Yes	FL resident	05/10/20
49,080	Osceola	86	Female	No		Yes	FL resident	05/10/20

Coronavirus: line list of cases

Data verified as of Jun 7, 2020 at 10 AM

Data in this report are provisional and subject to change.

Case	County	Age	Gender	Travel related	Travel detail	Contact with a confirmed case	Jurisdiction	Date case counted
49,081	Osceola	37	Male	No		No	FL resident	05/11/20
49,082	Osceola	52	Male	No		Yes	FL resident	05/11/20
49,083	Osceola	53	Female	No		Yes	FL resident	05/11/20
49,084	Osceola	61	Female	No		Yes	FL resident	05/11/20
49,085	Osceola	57	Female	No		Yes	FL resident	05/11/20
49,086	Osceola	27	Female	No		Yes	FL resident	05/11/20
49,087	Osceola	72	Female	Yes	NY	No	FL resident	05/11/20
49,088	Osceola	22	Male	No		Yes	FL resident	05/12/20
49,089	Osceola	76	Male	No		Yes	FL resident	05/12/20
49,090	Osceola	79	Female	No		Yes	FL resident	05/12/20
49,091	Osceola	52	Female	No		Yes	FL resident	05/12/20
49,092	Osceola	46	Female	No		Yes	FL resident	05/12/20
49,093	Osceola	60	Male	No		Yes	FL resident	05/12/20
49,094	Osceola	24	Male	No		Yes	FL resident	05/13/20
49,095	Osceola	22	Male	No		Yes	FL resident	05/13/20
49,096	Osceola	53	Female	No		Yes	FL resident	05/13/20
49,097	Osceola	46	Female	No		Yes	FL resident	05/14/20
49,098	Osceola	14	Female	No		Yes	FL resident	05/14/20
49,099	Osceola	53	Male	No		Yes	FL resident	05/14/20
49,100	Osceola	68	Female	No		Yes	FL resident	05/14/20
49,101	Osceola	77	Male	No		Yes	FL resident	05/14/20
49,102	Osceola	61	Male	Yes	OK	No	FL resident	05/14/20
49,103	Osceola	3	Male	No		No	FL resident	05/14/20
49,104	Osceola	29	Female	No		Yes	FL resident	05/14/20
49,105	Osceola	13	Male	No		Yes	FL resident	05/14/20
49,106	Osceola	56	Male	No		No	FL resident	05/14/20
49,107	Osceola	43	Male	No		Yes	FL resident	05/14/20
49,108	Osceola	81	Male	No		No	FL resident	05/15/20
49,109	Osceola	36	Female	Yes	IN	Yes	FL resident	05/15/20
49,110	Osceola	63	Male	No		Yes	FL resident	05/15/20
49,111	Osceola	30	Male	No		Yes	FL resident	05/15/20
49,112	Osceola	38	Female	No		Yes	FL resident	05/15/20
49,113	Osceola	55	Male	No		Yes	FL resident	05/15/20
49,114	Osceola	54	Female	No		Yes	FL resident	05/15/20
49,115	Osceola	50	Male	No		Yes	FL resident	05/15/20
49,116	Osceola	8	Female	No		Yes	FL resident	05/16/20
49,117	Osceola	49	Female	No		Yes	FL resident	05/16/20
49,118	Osceola	16	Male	No		Yes	FL resident	05/16/20
49,119	Osceola	17	Female	No		Yes	FL resident	05/16/20
49,120	Osceola	3	Male	No		Yes	FL resident	05/16/20
49,121	Osceola	44	Female	No		No	FL resident	05/16/20
49,122	Osceola	83	Male	No		Yes	FL resident	05/16/20
49,123	Osceola	39	Male	No		No	FL resident	05/17/20
49,124	Osceola	44	Female	No		Yes	FL resident	05/17/20
49,125	Osceola	70	Female	No		No	FL resident	05/17/20
49,126	Osceola	42	Male	No		Yes	FL resident	05/17/20
49,127	Osceola	57	Female	No		Unknown	FL resident	05/17/20
49,128	Osceola	38	Male	No		No	FL resident	05/18/20
49,129	Osceola	27	Male	No		Yes	FL resident	05/18/20
49,130	Osceola	75	Female	No		Yes	FL resident	05/19/20
49,131	Osceola	37	Male	No		No	FL resident	05/19/20
49,132	Osceola	7	Female	No		Yes	FL resident	05/19/20
49,133	Osceola	42	Female	No		Yes	FL resident	05/19/20
49,134	Osceola	73	Female	No		No	FL resident	05/19/20
49,135	Osceola	29	Female	No		No	FL resident	05/19/20
49,136	Osceola	42	Female	No		No	FL resident	05/20/20
49,137	Osceola	24	Male	No		Yes	FL resident	05/20/20
49,138	Osceola	32	Male	No		No	FL resident	05/20/20
49,139	Osceola	60	Female	No		No	FL resident	05/20/20
49,140	Osceola	53	Male	No		Unknown	FL resident	05/20/20
49,141	Osceola	25	Male	No		Yes	FL resident	05/21/20
49,142	Osceola	43	Female	No		Yes	FL resident	05/21/20

Coronavirus: line list of cases

Data verified as of Jun 7, 2020 at 10 AM

Data in this report are provisional and subject to change.

Case	County	Age	Gender	Travel related	Travel detail	Contact with a confirmed case	Jurisdiction	Date case counted
49,143	Osceola	82	Male	No		No	FL resident	05/21/20
49,144	Osceola	42	Male	No		Yes	FL resident	05/22/20
49,145	Osceola	42	Male	No		No	FL resident	05/22/20
49,146	Osceola	47	Male	No		Yes	FL resident	05/22/20
49,147	Osceola	60	Male	No		No	FL resident	05/23/20
49,148	Osceola	35	Female	Unknown		No	FL resident	05/23/20
49,149	Osceola	48	Male	No		Yes	FL resident	05/23/20
49,150	Osceola	37	Male	Yes	DC; DOMINICAN REPUBLIC	No	FL resident	05/23/20
49,151	Osceola	51	Female	Unknown		Yes	FL resident	05/23/20
49,152	Osceola	28	Male	No		Yes	FL resident	05/23/20
49,153	Osceola	82	Male	No		No	FL resident	05/23/20
49,154	Osceola	41	Female	Yes	NY	No	FL resident	05/23/20
49,155	Osceola	55	Female	Yes	NY	Yes	FL resident	05/23/20
49,156	Osceola	41	Male	No		Yes	FL resident	05/24/20
49,157	Osceola	49	Female	No		Yes	FL resident	05/24/20
49,158	Osceola	50	Male	Unknown		Yes	FL resident	05/24/20
49,159	Osceola	86	Female	No		Yes	FL resident	05/25/20
49,160	Osceola	19	Male	No		Yes	FL resident	05/26/20
49,161	Osceola	0	Male	No		No	FL resident	05/26/20
49,162	Osceola	12	Male	No		Yes	FL resident	05/26/20
49,163	Osceola	59	Male	No		Yes	FL resident	05/26/20
49,164	Osceola	46	Male	No		Yes	FL resident	05/26/20
49,165	Osceola	51	Male	No		No	FL resident	05/26/20
49,166	Osceola	42	Female	No		No	FL resident	05/26/20
49,167	Osceola	31	Female	No		No	FL resident	05/26/20
49,168	Osceola	44	Female	No		No	FL resident	05/26/20
49,169	Osceola	67	Female	Yes	PERU	No	FL resident	05/27/20
49,170	Osceola	66	Female	No		Yes	FL resident	05/27/20
49,171	Osceola	16	Male	No		Yes	FL resident	05/27/20
49,172	Osceola	28	Male	No		Yes	FL resident	05/28/20
49,173	Osceola	28	Male	No		No	FL resident	05/28/20
49,174	Osceola	48	Male	No		Yes	FL resident	05/28/20
49,175	Osceola	9	Male	No		Yes	FL resident	05/28/20
49,176	Osceola	31	Male	No		Yes	FL resident	05/28/20
49,177	Osceola	30	Male	No		Yes	FL resident	05/28/20
49,178	Osceola	34	Female	No		Yes	FL resident	05/28/20
49,179	Osceola	5	Female	No		Yes	FL resident	05/28/20
49,180	Osceola	63	Male	Yes	FL; PA	Yes	FL resident	05/28/20
49,181	Osceola	63	Female	Yes	FL; PA	Yes	FL resident	05/28/20
49,182	Osceola	22	Male	No		Yes	FL resident	05/28/20
49,183	Osceola	49	Male	No		No	FL resident	05/28/20
49,184	Osceola	29	Female	No		No	FL resident	05/29/20
49,185	Osceola		Male	No		No	FL resident	05/29/20
49,186	Osceola	70	Male	No		Yes	FL resident	05/29/20
49,187	Osceola	71	Female	No		Yes	FL resident	05/29/20
49,188	Osceola	51	Male	No		No	FL resident	05/29/20
49,189	Osceola	29	Male	No		Yes	FL resident	05/29/20
49,190	Osceola	1	Male	No		Yes	FL resident	05/29/20
49,191	Osceola	59	Male	No		Yes	FL resident	05/29/20
49,192	Osceola	27	Female	No		Yes	FL resident	05/30/20
49,193	Osceola	93	Female	No		Yes	FL resident	05/30/20
49,194	Osceola	58	Female	No		Yes	FL resident	05/30/20
49,195	Osceola	46	Male	No		No	FL resident	05/30/20
49,196	Osceola	33	Male	Yes	GA	Yes	FL resident	05/30/20
49,197	Osceola	35	Female	No		Yes	FL resident	05/30/20
49,198	Osceola	40	Female	No		Yes	FL resident	05/30/20
49,199	Osceola	64	Male	No		No	FL resident	05/31/20
49,200	Osceola	59	Male	No		No	FL resident	05/31/20
49,201	Osceola	65	Female	No		Yes	FL resident	06/01/20
49,202	Osceola	71	Female	No		Yes	FL resident	06/01/20
49,203	Osceola	79	Female	No		No	FL resident	06/01/20
49,204	Osceola	25	Female	No		No	FL resident	06/01/20

Coronavirus: line list of cases

Data verified as of Jun 7, 2020 at 10 AM

Data in this report are provisional and subject to change.

Case	County	Age	Gender	Travel related	Travel detail	Contact with a confirmed case	Jurisdiction	Date case counted
49,205	Osceola	31	Male	Yes	FL; MEXICO	Yes	FL resident	06/01/20
49,206	Osceola	84	Male	No		Yes	FL resident	06/01/20
49,207	Osceola	31	Female	No		No	FL resident	06/02/20
49,208	Osceola	32	Female	No		No	FL resident	06/02/20
49,209	Osceola	24	Male	No		No	FL resident	06/02/20
49,210	Osceola	48	Male	No		Yes	FL resident	06/02/20
49,211	Osceola	60	Male	No		Yes	FL resident	06/03/20
49,212	Osceola	34	Male	No		Yes	FL resident	06/03/20
49,213	Osceola	30	Female	No		Yes	FL resident	06/03/20
49,214	Osceola	45	Male	No		Yes	FL resident	06/03/20
49,215	Osceola	29	Female	No		Yes	FL resident	06/03/20
49,216	Osceola	26	Male	No		No	FL resident	06/03/20
49,217	Osceola	42	Male	No		Yes	FL resident	06/03/20
49,218	Osceola	54	Male	Yes	FL; VENEZUELA	Yes	FL resident	06/03/20
49,219	Osceola	55	Female	No		No	FL resident	06/03/20
49,220	Osceola	42	Male	No		No	FL resident	06/04/20
49,221	Osceola	32	Male	No		Yes	FL resident	06/04/20
49,222	Osceola	38	Male	No			FL resident	06/04/20
49,223	Osceola	22	Female	No		No	FL resident	06/04/20
49,224	Osceola	27	Male	Unknown			FL resident	06/05/20
49,225	Osceola	34	Male	No		No	FL resident	06/05/20
49,226	Osceola	53	Male	No		Yes	FL resident	06/05/20
49,227	Osceola	28	Female	Unknown			FL resident	06/05/20
49,228	Osceola	53	Male	No		No	FL resident	06/05/20
49,229	Osceola	61	Female	No		No	FL resident	06/05/20
49,230	Osceola	52	Female	Unknown		No	FL resident	06/06/20
49,231	Osceola	31	Male	Unknown			FL resident	06/06/20
49,232	Osceola	51	Male	Unknown			FL resident	06/06/20
49,233	Osceola	49	Female	No		Yes	FL resident	06/06/20
49,234	Osceola	53	Male	Unknown			FL resident	06/06/20
49,235	Osceola	62	Male	Unknown			FL resident	06/06/20
49,236	Osceola	24	Female	Unknown			FL resident	06/06/20
49,237	Osceola	32	Male	Unknown			FL resident	06/06/20
49,238	Osceola	21	Male	Unknown			FL resident	06/06/20
49,239	Osceola	26	Male	Unknown			FL resident	06/07/20
49,240	Osceola	65	Male	Yes	CANADA	No	Non-FL resident	03/13/20
49,241	Osceola	20	Female	Yes	Spain	No	Non-FL resident	03/17/20
49,242	Osceola	39	Male	Yes	COLOMBIA	No	Non-FL resident	03/19/20
49,243	Osceola	70	Male	No		Yes	Non-FL resident	03/28/20
49,244	Osceola	69	Male	Yes	NY	No	Non-FL resident	03/29/20
49,245	Osceola	61	Male	Yes	NY	Yes	Non-FL resident	03/31/20
49,246	Osceola	76	Male	Unknown		Yes	Non-FL resident	04/04/20
49,247	Osceola	71	Male	Yes	NY	Yes	Non-FL resident	04/10/20
49,248	Osceola	64	Male	Yes	NY	Yes	Non-FL resident	04/10/20
49,249	Osceola	66	Female	Unknown		No	Non-FL resident	04/18/20
49,250	Osceola	47	Male	Unknown		No	Non-FL resident	04/24/20
49,251	Osceola	26	Male	Unknown			Non-FL resident	05/05/20
49,252	Osceola	23	Female	Unknown			Non-FL resident	05/05/20
49,253	Osceola	28	Male	Unknown			Non-FL resident	05/05/20
49,254	Osceola	27	Male	Unknown			Non-FL resident	05/05/20
49,255	Osceola	45	Male	Unknown			Non-FL resident	05/05/20
49,256	Osceola	40	Male	Unknown			Non-FL resident	05/05/20
49,257	Osceola	42	Male	Unknown			Non-FL resident	05/05/20
49,258	Osceola	31	Male	Unknown		No	Non-FL resident	05/05/20
49,259	Osceola	43	Male	Unknown			Non-FL resident	05/05/20
49,260	Osceola	47	Male	Unknown			Non-FL resident	05/05/20
49,261	Osceola	41	Male	Yes	MD	Yes	Non-FL resident	05/05/20
49,262	Osceola	27	Male	Unknown			Non-FL resident	05/06/20
49,263	Osceola	33	Male	Unknown			Non-FL resident	05/06/20
49,264	Osceola	35	Female	Unknown			Non-FL resident	05/06/20
49,265	Osceola	31	Male	Unknown			Non-FL resident	05/06/20
49,266	Osceola	32	Male	Unknown			Non-FL resident	05/06/20

Coronavirus: line list of cases

Data verified as of Jun 7, 2020 at 10 AM

Data in this report are provisional and subject to change.

Case	County	Age	Gender	Travel related	Travel detail	Contact with a confirmed case	Jurisdiction	Date case counted
49,267	Osceola	32	Male	Unknown			Non-FL resident	05/08/20
49,268	Osceola	46	Male	Unknown			Non-FL resident	05/08/20
49,269	Osceola	32	Male	Unknown			Non-FL resident	05/08/20
49,270	Osceola	36	Male	Unknown			Non-FL resident	05/08/20
49,271	Osceola	37	Male	Unknown			Non-FL resident	05/08/20
49,272	Osceola	28	Male	Unknown			Non-FL resident	05/08/20
49,273	Osceola	31	Male	Unknown			Non-FL resident	05/08/20
49,274	Osceola	31	Male	Unknown			Non-FL resident	05/08/20
49,275	Osceola	26	Male	Unknown			Non-FL resident	05/08/20
49,276	Osceola	23	Male	Unknown			Non-FL resident	05/08/20
49,277	Osceola	30	Female	Unknown			Non-FL resident	05/08/20
49,278	Osceola	59	Female	Yes	NY	No	Non-FL resident	05/12/20
49,279	Osceola	81	Female	Yes	NY	Yes	Non-FL resident	05/12/20
49,280	Osceola	79	Female	No		Unknown	Non-FL resident	05/12/20
49,281	Osceola	49	Female	Yes	NY	Unknown	Non-FL resident	05/13/20
49,282	Osceola	35	Male	Unknown			Non-FL resident	05/13/20
49,283	Osceola	33	Male	Unknown			Non-FL resident	05/13/20
49,284	Osceola	30	Female	Unknown		No	Non-FL resident	05/14/20
49,285	Osceola	33	Male	Unknown			Non-FL resident	05/14/20
49,286	Osceola	26	Female	Unknown			Non-FL resident	05/14/20
49,287	Osceola	22	Female	Yes	GA	Yes	Non-FL resident	06/02/20
49,288	Osceola	64	Female	Unknown		Unknown	Non-FL resident	06/04/20
49,289	Palm Beach	73	Male	Yes	EGYPT; GERMANY	Yes	FL resident	03/13/20
49,290	Palm Beach	59	Female	Yes	NY	Yes	FL resident	03/14/20
49,291	Palm Beach	65	Male	Yes	NY	Yes	FL resident	03/14/20
49,292	Palm Beach	37	Male	Yes	NY	Yes	FL resident	03/14/20
49,293	Palm Beach	62	Male	Yes	UNITED KINGDOM	Yes	FL resident	03/16/20
49,294	Palm Beach	66	Male	No		Unknown	FL resident	03/16/20
49,295	Palm Beach	76	Female	Yes	FRANCE	Unknown	FL resident	03/16/20
49,296	Palm Beach	25	Male	Yes	NY	Unknown	FL resident	03/16/20
49,297	Palm Beach	19	Female	Yes	TN	Yes	FL resident	03/17/20
49,298	Palm Beach	38	Male	Unknown		Yes	FL resident	03/17/20
49,299	Palm Beach	69	Male	Yes	CO	No	FL resident	03/17/20
49,300	Palm Beach	55	Male	No		No	FL resident	03/18/20
49,301	Palm Beach	41	Male	Yes	NV; UT; WY	Yes	FL resident	03/18/20
49,302	Palm Beach	69	Female	No		Yes	FL resident	03/18/20
49,303	Palm Beach	72	Male	No		No	FL resident	03/18/20
49,304	Palm Beach	43	Male	Unknown		Unknown	FL resident	03/18/20
49,305	Palm Beach	6	Female	Unknown		Yes	FL resident	03/18/20
49,306	Palm Beach	26	Male	Yes	Bahamas; FL	No	FL resident	03/18/20
49,307	Palm Beach	69	Female	No		Yes	FL resident	03/18/20
49,308	Palm Beach	78	Male	Unknown		Unknown	FL resident	03/19/20
49,309	Palm Beach	56	Female	Yes	EGYPT; GERMANY	Yes	FL resident	03/19/20
49,310	Palm Beach	60	Female	Yes	RUSSIA; SPAIN	No	FL resident	03/19/20
49,311	Palm Beach	19	Male	Yes	NY	Unknown	FL resident	03/19/20
49,312	Palm Beach	66	Male	Unknown		Yes	FL resident	03/20/20
49,313	Palm Beach	82	Male	Unknown		Unknown	FL resident	03/20/20
49,314	Palm Beach	48	Male	Unknown		Unknown	FL resident	03/20/20
49,315	Palm Beach	29	Male	No		Unknown	FL resident	03/20/20
49,316	Palm Beach	69	Male	No		No	FL resident	03/20/20
49,317	Palm Beach	42	Female	No		Unknown	FL resident	03/20/20
49,318	Palm Beach	69	Male	No		Yes	FL resident	03/20/20
49,319	Palm Beach	68	Female	No		Yes	FL resident	03/20/20
49,320	Palm Beach	53	Male	No		No	FL resident	03/20/20
49,321	Palm Beach	84	Male	No		Yes	FL resident	03/20/20
49,322	Palm Beach	72	Male	Yes	CANADA; FL	No	FL resident	03/20/20
49,323	Palm Beach	81	Male	Yes	NY	Yes	FL resident	03/20/20
49,324	Palm Beach	69	Male	No		Yes	FL resident	03/20/20
49,325	Palm Beach	83	Female	No		Yes	FL resident	03/21/20
49,326	Palm Beach	53	Male	Yes	EL SALVADOR	No	FL resident	03/21/20
49,327	Palm Beach	83	Male	Yes	FL; NY	Yes	FL resident	03/21/20
49,328	Palm Beach	78	Male	No		No	FL resident	03/21/20

Coronavirus: line list of cases

Data verified as of Jun 7, 2020 at 10 AM

Data in this report are provisional and subject to change.

Case	County	Age	Gender	Travel related	Travel detail	Contact with a confirmed case	Jurisdiction	Date case counted
49,329	Palm Beach	30	Female	Yes	CO; FL; TX	Yes	FL resident	03/21/20
49,330	Palm Beach	67	Male	Unknown		Unknown	FL resident	03/21/20
49,331	Palm Beach	41	Male	Unknown		Unknown	FL resident	03/21/20
49,332	Palm Beach	19	Female	Yes	FL; SPAIN	No	FL resident	03/21/20
49,333	Palm Beach	88	Male	No		Yes	FL resident	03/21/20
49,334	Palm Beach	83	Male	No		No	FL resident	03/21/20
49,335	Palm Beach	70	Male	Unknown		Yes	FL resident	03/21/20
49,336	Palm Beach	72	Male	No		No	FL resident	03/21/20
49,337	Palm Beach	43	Male	No		No	FL resident	03/21/20
49,338	Palm Beach	60	Male	Yes	NY	Yes	FL resident	03/21/20
49,339	Palm Beach	45	Female	Yes	ECUADOR	Yes	FL resident	03/22/20
49,340	Palm Beach	22	Male	No		Unknown	FL resident	03/22/20
49,341	Palm Beach	50	Female	Unknown		Unknown	FL resident	03/22/20
49,342	Palm Beach	76	Male	No		No	FL resident	03/22/20
49,343	Palm Beach	68	Male	Yes	FL; NJ; PA	Unknown	FL resident	03/22/20
49,344	Palm Beach	83	Male	No		Yes	FL resident	03/22/20
49,345	Palm Beach	64	Male	No		Yes	FL resident	03/22/20
49,346	Palm Beach	64	Female	No		Yes	FL resident	03/22/20
49,347	Palm Beach	64	Male	Yes	FL; NY	Unknown	FL resident	03/22/20
49,348	Palm Beach	63	Female	No		Yes	FL resident	03/22/20
49,349	Palm Beach	48	Male	Yes	CO; FL	Unknown	FL resident	03/22/20
49,350	Palm Beach	65	Female	No		Unknown	FL resident	03/22/20
49,351	Palm Beach	69	Female	No		Unknown	FL resident	03/22/20
49,352	Palm Beach	69	Male	Yes	BAHAMAS; FL; NY; TX	No	FL resident	03/22/20
49,353	Palm Beach	85	Female	No		Yes	FL resident	03/22/20
49,354	Palm Beach	35	Female	No		Yes	FL resident	03/22/20
49,355	Palm Beach	56	Male	Unknown		Unknown	FL resident	03/22/20
49,356	Palm Beach	64	Female	Unknown		Yes	FL resident	03/22/20
49,357	Palm Beach	47	Male	Yes	CO	Yes	FL resident	03/22/20
49,358	Palm Beach	28	Male	No		Yes	FL resident	03/22/20
49,359	Palm Beach	61	Female	No		Yes	FL resident	03/22/20
49,360	Palm Beach	21	Female	Yes	PORTUGAL; UNITED KINGDOM	No	FL resident	03/22/20
49,361	Palm Beach	67	Male	Yes	FL; NY; VA	Unknown	FL resident	03/22/20
49,362	Palm Beach	59	Male	No		Yes	FL resident	03/22/20
49,363	Palm Beach	77	Female	No		Unknown	FL resident	03/22/20
49,364	Palm Beach	56	Female	No		Yes	FL resident	03/22/20
49,365	Palm Beach	21	Female	Unknown		Unknown	FL resident	03/22/20
49,366	Palm Beach	52	Female	Yes	FL; NJ	Unknown	FL resident	03/22/20
49,367	Palm Beach	71	Male	No		No	FL resident	03/23/20
49,368	Palm Beach	43	Male	Yes	ITALY; PORTUGAL	No	FL resident	03/23/20
49,369	Palm Beach	29	Male	No		No	FL resident	03/23/20
49,370	Palm Beach	80	Female	No		Unknown	FL resident	03/23/20
49,371	Palm Beach	55	Male	No		No	FL resident	03/23/20
49,372	Palm Beach	24	Female	Yes	UNITED KINGDOM	Yes	FL resident	03/23/20
49,373	Palm Beach	44	Male	No		No	FL resident	03/23/20
49,374	Palm Beach	18	Female	Yes	BAHAMAS; FL	No	FL resident	03/24/20
49,375	Palm Beach	32	Male	Yes	CO; FL; TX	Yes	FL resident	03/24/20
49,376	Palm Beach	69	Female	No		No	FL resident	03/24/20
49,377	Palm Beach	29	Female	Yes	FL; GERMANY; PORTUGAL; SPAIN; SWITZERLAND	No	FL resident	03/24/20
49,378	Palm Beach	73	Male	No		No	FL resident	03/24/20
49,379	Palm Beach	25	Female	Yes	FL; NY	Yes	FL resident	03/24/20
49,380	Palm Beach	26	Female	Yes	NY	Yes	FL resident	03/24/20
49,381	Palm Beach	68	Male	No		Yes	FL resident	03/24/20
49,382	Palm Beach	46	Female	Yes	FL; MA	Yes	FL resident	03/24/20
49,383	Palm Beach	24	Female	Yes	FL; NY	No	FL resident	03/24/20
49,384	Palm Beach	20	Male	Yes	IRELAND; NJ; SPAIN	Yes	FL resident	03/24/20
49,385	Palm Beach	60	Female	Yes	CO; FL	Yes	FL resident	03/24/20
49,386	Palm Beach	57	Female	No		No	FL resident	03/24/20
49,387	Palm Beach	38	Male	Yes	COLOMBIA	Unknown	FL resident	03/24/20
49,388	Palm Beach	63	Male	Unknown		Yes	FL resident	03/25/20
49,389	Palm Beach	55	Male	No		No	FL resident	03/25/20

Coronavirus: line list of cases

Data verified as of Jun 7, 2020 at 10 AM

Data in this report are provisional and subject to change.

Case	County	Age	Gender	Travel related	Travel detail	Contact with a confirmed case	Jurisdiction	Date case counted
49,390	Palm Beach	74	Male	No		Yes	FL resident	03/25/20
49,391	Palm Beach	53	Female	No		No	FL resident	03/25/20
49,392	Palm Beach	45	Male	No		No	FL resident	03/25/20
49,393	Palm Beach	72	Female	Yes	FL; NY	Unknown	FL resident	03/25/20
49,394	Palm Beach	74	Female	No		No	FL resident	03/25/20
49,395	Palm Beach	84	Female	No		No	FL resident	03/25/20
49,396	Palm Beach	77	Male	Yes	FL; MEXICO; NY	Yes	FL resident	03/25/20
49,397	Palm Beach	37	Male	No		Yes	FL resident	03/25/20
49,398	Palm Beach	26	Female	Yes	FL; JAMAICA	Unknown	FL resident	03/25/20
49,399	Palm Beach	59	Male	Yes	CO	Yes	FL resident	03/25/20
49,400	Palm Beach	55	Male	No		No	FL resident	03/25/20
49,401	Palm Beach	21	Female	Yes	FL; SPAIN	Yes	FL resident	03/25/20
49,402	Palm Beach	80	Male	No		Yes	FL resident	03/25/20
49,403	Palm Beach	80	Female	No		Yes	FL resident	03/25/20
49,404	Palm Beach	21	Female	No		Yes	FL resident	03/25/20
49,405	Palm Beach	36	Male	No		No	FL resident	03/25/20
49,406	Palm Beach	73	Male	Yes	NY	No	FL resident	03/25/20
49,407	Palm Beach	68	Male	No		No	FL resident	03/25/20
49,408	Palm Beach	81	Male	No		Unknown	FL resident	03/25/20
49,409	Palm Beach	61	Female	Unknown		Unknown	FL resident	03/25/20
49,410	Palm Beach	75	Male	Yes	FL; NJ	No	FL resident	03/25/20
49,411	Palm Beach	58	Female	Yes	AUSTRALIA	Yes	FL resident	03/25/20
49,412	Palm Beach	74	Male	No		Unknown	FL resident	03/25/20
49,413	Palm Beach	57	Male	Yes	AUSTRALIA	Yes	FL resident	03/25/20
49,414	Palm Beach	71	Female	Yes	FL; LA	No	FL resident	03/25/20
49,415	Palm Beach	86	Male	No		Yes	FL resident	03/25/20
49,416	Palm Beach	69	Male	No		Unknown	FL resident	03/25/20
49,417	Palm Beach	75	Female	No		Yes	FL resident	03/25/20
49,418	Palm Beach	61	Male	No		Yes	FL resident	03/25/20
49,419	Palm Beach	77	Female	Yes	FL; MA	Yes	FL resident	03/25/20
49,420	Palm Beach	77	Male	Yes	FL; VA	Yes	FL resident	03/25/20
49,421	Palm Beach	51	Female	Yes	NY	Unknown	FL resident	03/25/20
49,422	Palm Beach	20	Male	No		Unknown	FL resident	03/25/20
49,423	Palm Beach	70	Female	Unknown		Yes	FL resident	03/25/20
49,424	Palm Beach	67	Male	No		Yes	FL resident	03/25/20
49,425	Palm Beach	45	Male	No		No	FL resident	03/25/20
49,426	Palm Beach	84	Male	No		Yes	FL resident	03/25/20
49,427	Palm Beach	33	Female	No		Yes	FL resident	03/25/20
49,428	Palm Beach	68	Male	Unknown		Yes	FL resident	03/26/20
49,429	Palm Beach	53	Female	Yes	FRANCE	Yes	FL resident	03/26/20
49,430	Palm Beach	57	Male	No		No	FL resident	03/26/20
49,431	Palm Beach	24	Female	Unknown		Unknown	FL resident	03/26/20
49,432	Palm Beach	68	Male	No		No	FL resident	03/26/20
49,433	Palm Beach	57	Male	No		Unknown	FL resident	03/26/20
49,434	Palm Beach	41	Female	No		Unknown	FL resident	03/26/20
49,435	Palm Beach	35	Female	No		No	FL resident	03/26/20
49,436	Palm Beach	41	Female	Unknown		Unknown	FL resident	03/26/20
49,437	Palm Beach	68	Male	No		Yes	FL resident	03/26/20
49,438	Palm Beach	76	Female	Unknown		No	FL resident	03/26/20
49,439	Palm Beach	76	Female	No		Yes	FL resident	03/26/20
49,440	Palm Beach	18	Female	No		Unknown	FL resident	03/26/20
49,441	Palm Beach	72	Female	No		Unknown	FL resident	03/26/20
49,442	Palm Beach	49	Male	No		Yes	FL resident	03/26/20
49,443	Palm Beach	21	Male	Yes	ITALY; SPAIN	No	FL resident	03/26/20
49,444	Palm Beach	80	Male	No		No	FL resident	03/26/20
49,445	Palm Beach	34	Female	No		Yes	FL resident	03/26/20
49,446	Palm Beach	22	Female	No		No	FL resident	03/26/20
49,447	Palm Beach	83	Female	No		Unknown	FL resident	03/26/20
49,448	Palm Beach	72	Male	No		Unknown	FL resident	03/26/20
49,449	Palm Beach	80	Male	No		No	FL resident	03/26/20
49,450	Palm Beach	79	Male	No		No	FL resident	03/26/20
49,451	Palm Beach	40	Female	No		No	FL resident	03/26/20

Coronavirus: line list of cases

Data verified as of Jun 7, 2020 at 10 AM

Data in this report are provisional and subject to change.

Case	County	Age	Gender	Travel related	Travel detail	Contact with a confirmed case	Jurisdiction	Date case counted
49,452	Palm Beach	78	Female	No		No	FL resident	03/26/20
49,453	Palm Beach	90	Female	No		Yes	FL resident	03/26/20
49,454	Palm Beach	40	Male	Yes	COLOMBIA	Unknown	FL resident	03/26/20
49,455	Palm Beach	81	Female	No		No	FL resident	03/26/20
49,456	Palm Beach	53	Male	Unknown		Yes	FL resident	03/27/20
49,457	Palm Beach	21	Male	Unknown		Unknown	FL resident	03/27/20
49,458	Palm Beach	57	Male	No		Unknown	FL resident	03/27/20
49,459	Palm Beach	21	Male	Unknown		Unknown	FL resident	03/27/20
49,460	Palm Beach	25	Male	Unknown		Unknown	FL resident	03/27/20
49,461	Palm Beach	47	Male	No		No	FL resident	03/27/20
49,462	Palm Beach	51	Female	Unknown		No	FL resident	03/27/20
49,463	Palm Beach	58	Female	Unknown		Unknown	FL resident	03/27/20
49,464	Palm Beach	89	Male	No		Yes	FL resident	03/27/20
49,465	Palm Beach	69	Female	Yes	DC; FL	Yes	FL resident	03/27/20
49,466	Palm Beach	73	Male	Yes	CO; FL	Yes	FL resident	03/27/20
49,467	Palm Beach	74	Male	No		No	FL resident	03/27/20
49,468	Palm Beach	56	Female	No		Yes	FL resident	03/27/20
49,469	Palm Beach	90	Female	No		Unknown	FL resident	03/27/20
49,470	Palm Beach	76	Male	No		Yes	FL resident	03/27/20
49,471	Palm Beach	66	Male	Yes	FL; TURKEY	No	FL resident	03/27/20
49,472	Palm Beach	30	Male	No		No	FL resident	03/27/20
49,473	Palm Beach	61	Male	No		Yes	FL resident	03/27/20
49,474	Palm Beach	54	Female	Unknown		Unknown	FL resident	03/27/20
49,475	Palm Beach	92	Male	No		No	FL resident	03/27/20
49,476	Palm Beach	53	Female	Unknown		No	FL resident	03/27/20
49,477	Palm Beach	53	Male	No		No	FL resident	03/27/20
49,478	Palm Beach	73	Female	Unknown		Yes	FL resident	03/27/20
49,479	Palm Beach	85	Male	No		No	FL resident	03/27/20
49,480	Palm Beach	75	Female	No		Yes	FL resident	03/27/20
49,481	Palm Beach	81	Male	No		Yes	FL resident	03/27/20
49,482	Palm Beach	84	Female	No		Yes	FL resident	03/27/20
49,483	Palm Beach	73	Female	Yes	FL; NY	Yes	FL resident	03/27/20
49,484	Palm Beach	50	Male	No		Unknown	FL resident	03/27/20
49,485	Palm Beach	24	Male	No		Yes	FL resident	03/27/20
49,486	Palm Beach	63	Male	No		Yes	FL resident	03/27/20
49,487	Palm Beach	70	Female	No		No	FL resident	03/27/20
49,488	Palm Beach	58	Female	Yes	AUSTRALIA; FL; NEW ZEALAND	Unknown	FL resident	03/27/20
49,489	Palm Beach	38	Female	No		Unknown	FL resident	03/27/20
49,490	Palm Beach	56	Female	No		Yes	FL resident	03/27/20
49,491	Palm Beach	57	Female	No		No	FL resident	03/27/20
49,492	Palm Beach	83	Male	No		Yes	FL resident	03/27/20
49,493	Palm Beach	41	Male	Unknown		Unknown	FL resident	03/27/20
49,494	Palm Beach	59	Female	No		No	FL resident	03/27/20
49,495	Palm Beach	81	Male	No		Yes	FL resident	03/27/20
49,496	Palm Beach	82	Female	No		Yes	FL resident	03/27/20
49,497	Palm Beach	72	Female	No		Yes	FL resident	03/27/20
49,498	Palm Beach	74	Male	No			FL resident	03/27/20
49,499	Palm Beach	46	Male	Unknown		Unknown	FL resident	03/27/20
49,500	Palm Beach	84	Female	No		Yes	FL resident	03/27/20
49,501	Palm Beach	58	Female	Unknown		Unknown	FL resident	03/27/20
49,502	Palm Beach	44	Female	No		Yes	FL resident	03/27/20
49,503	Palm Beach	52	Male	No		Unknown	FL resident	03/27/20
49,504	Palm Beach	48	Female	Unknown		Yes	FL resident	03/27/20
49,505	Palm Beach	72	Female	Unknown			FL resident	03/27/20
49,506	Palm Beach	27	Male	No		Unknown	FL resident	03/27/20
49,507	Palm Beach	89	Male	No		No	FL resident	03/27/20
49,508	Palm Beach	66	Male	No		Yes	FL resident	03/27/20
49,509	Palm Beach	84	Female	No		Unknown	FL resident	03/27/20
49,510	Palm Beach	67	Female	Yes	ECUADOR; FL	No	FL resident	03/27/20
49,511	Palm Beach	39	Female	No		Yes	FL resident	03/27/20
49,512	Palm Beach	41	Male	No		Yes	FL resident	03/27/20
49,513	Palm Beach	83	Female	No		Yes	FL resident	03/27/20

Coronavirus: line list of cases

Data verified as of Jun 7, 2020 at 10 AM

Data in this report are provisional and subject to change.

Case	County	Age	Gender	Travel related	Travel detail	Contact with a confirmed case	Jurisdiction	Date case counted
49,514	Palm Beach	74	Female	Yes	FL; NY	Yes	FL resident	03/27/20
49,515	Palm Beach	89	Female	No		Yes	FL resident	03/27/20
49,516	Palm Beach	19	Female	Unknown		Unknown	FL resident	03/27/20
49,517	Palm Beach	22	Male	No		Unknown	FL resident	03/27/20
49,518	Palm Beach	33	Male	Yes	NY	Yes	FL resident	03/27/20
49,519	Palm Beach	73	Female	Unknown		Unknown	FL resident	03/27/20
49,520	Palm Beach	82	Male	No		Yes	FL resident	03/27/20
49,521	Palm Beach	54	Female	Yes	CO; FL; GA; NJ; NY; SC	No	FL resident	03/27/20
49,522	Palm Beach	68	Female	Yes	FL; NY	No	FL resident	03/27/20
49,523	Palm Beach	75	Female	No		Yes	FL resident	03/27/20
49,524	Palm Beach	73	Male	No		Unknown	FL resident	03/27/20
49,525	Palm Beach	73	Female	No		No	FL resident	03/27/20
49,526	Palm Beach	63	Male	No		Yes	FL resident	03/27/20
49,527	Palm Beach	67	Male	No		Unknown	FL resident	03/27/20
49,528	Palm Beach	76	Male	No		Yes	FL resident	03/28/20
49,529	Palm Beach	47	Male	No		Unknown	FL resident	03/28/20
49,530	Palm Beach	83	Male	No		Unknown	FL resident	03/28/20
49,531	Palm Beach	73	Female	No		Yes	FL resident	03/28/20
49,532	Palm Beach	33	Female	Unknown		Unknown	FL resident	03/28/20
49,533	Palm Beach	58	Female	No		Yes	FL resident	03/28/20
49,534	Palm Beach	88	Male	No		Unknown	FL resident	03/28/20
49,535	Palm Beach	59	Female	No		No	FL resident	03/28/20
49,536	Palm Beach	54	Female	No		No	FL resident	03/28/20
49,537	Palm Beach	55	Female	Yes	FL; FRANCE	No	FL resident	03/28/20
49,538	Palm Beach	84	Male	No			FL resident	03/28/20
49,539	Palm Beach	85	Male	No		Unknown	FL resident	03/28/20
49,540	Palm Beach	35	Male	No		Yes	FL resident	03/28/20
49,541	Palm Beach	51	Female	No		Yes	FL resident	03/28/20
49,542	Palm Beach	30	Female	No		No	FL resident	03/28/20
49,543	Palm Beach	52	Male	No		No	FL resident	03/28/20
49,544	Palm Beach	72	Female	No		Unknown	FL resident	03/28/20
49,545	Palm Beach	67	Male	Unknown		No	FL resident	03/28/20
49,546	Palm Beach	50	Male	Unknown		Unknown	FL resident	03/28/20
49,547	Palm Beach	35	Female	Yes	FL; TN	No	FL resident	03/28/20
49,548	Palm Beach	41	Female	No		No	FL resident	03/28/20
49,549	Palm Beach	65	Male	No		Yes	FL resident	03/28/20
49,550	Palm Beach	43	Male	Unknown		Unknown	FL resident	03/28/20
49,551	Palm Beach	63	Female	No		Yes	FL resident	03/28/20
49,552	Palm Beach	64	Female	Unknown		Yes	FL resident	03/28/20
49,553	Palm Beach	83	Male	No		Yes	FL resident	03/28/20
49,554	Palm Beach	71	Female	No		No	FL resident	03/28/20
49,555	Palm Beach	79	Female	No		Yes	FL resident	03/28/20
49,556	Palm Beach	70	Female	No		Yes	FL resident	03/28/20
49,557	Palm Beach	35	Male	No		Yes	FL resident	03/28/20
49,558	Palm Beach	76	Female	No		Yes	FL resident	03/28/20
49,559	Palm Beach	88	Male	No		Yes	FL resident	03/28/20
49,560	Palm Beach	75	Female	Yes	PA	Yes	FL resident	03/28/20
49,561	Palm Beach	50	Male	Yes	NY	Unknown	FL resident	03/28/20
49,562	Palm Beach	80	Female	No		Unknown	FL resident	03/28/20
49,563	Palm Beach	44	Female	Unknown		Unknown	FL resident	03/28/20
49,564	Palm Beach	53	Male	No		Unknown	FL resident	03/28/20
49,565	Palm Beach	72	Male	No		Yes	FL resident	03/28/20
49,566	Palm Beach	71	Male	No		Yes	FL resident	03/28/20
49,567	Palm Beach	28	Female	Yes	NY	Yes	FL resident	03/28/20
49,568	Palm Beach	76	Female	No		Yes	FL resident	03/28/20
49,569	Palm Beach	33	Male	Yes	FL; IL; OH	No	FL resident	03/28/20
49,570	Palm Beach	88	Female	Unknown		Unknown	FL resident	03/28/20
49,571	Palm Beach	30	Male	Unknown		Unknown	FL resident	03/28/20
49,572	Palm Beach	37	Male	No		No	FL resident	03/28/20
49,573	Palm Beach	67	Female	No		Yes	FL resident	03/28/20
49,574	Palm Beach	51	Male	No		Yes	FL resident	03/28/20
49,575	Palm Beach	64	Male	Yes	NY	No	FL resident	03/28/20

Coronavirus: line list of cases

Data verified as of Jun 7, 2020 at 10 AM

Data in this report are provisional and subject to change.

Case	County	Age	Gender	Travel related	Travel detail	Contact with a confirmed case	Jurisdiction	Date case counted
49,576	Palm Beach	42	Male	Yes	UT	Yes	FL resident	03/28/20
49,577	Palm Beach	49	Female	No		No	FL resident	03/28/20
49,578	Palm Beach	78	Female	No		Unknown	FL resident	03/28/20
49,579	Palm Beach	78	Female	No		Unknown	FL resident	03/28/20
49,580	Palm Beach	62	Female	No		Yes	FL resident	03/28/20
49,581	Palm Beach	84	Female	No		Unknown	FL resident	03/28/20
49,582	Palm Beach	77	Female	No		Unknown	FL resident	03/28/20
49,583	Palm Beach	50	Female	No		No	FL resident	03/28/20
49,584	Palm Beach	75	Female	No		Yes	FL resident	03/28/20
49,585	Palm Beach	52	Female	Unknown		Yes	FL resident	03/28/20
49,586	Palm Beach	76	Male	Yes	FL; PA	Yes	FL resident	03/28/20
49,587	Palm Beach	82	Male	No		No	FL resident	03/28/20
49,588	Palm Beach	26	Male	No		No	FL resident	03/28/20
49,589	Palm Beach	64	Female	No		Yes	FL resident	03/28/20
49,590	Palm Beach	21	Female	No		Unknown	FL resident	03/28/20
49,591	Palm Beach	36	Female	No		Yes	FL resident	03/28/20
49,592	Palm Beach	58	Male	No		Yes	FL resident	03/28/20
49,593	Palm Beach	76	Female	No		No	FL resident	03/28/20
49,594	Palm Beach	66	Male	No		Yes	FL resident	03/28/20
49,595	Palm Beach	57	Female	No		No	FL resident	03/28/20
49,596	Palm Beach	42	Female	No		Yes	FL resident	03/28/20
49,597	Palm Beach	52	Male	Unknown		Unknown	FL resident	03/28/20
49,598	Palm Beach	87	Male	Yes	DOMINICAN REPUBLIC; FL	No	FL resident	03/28/20
49,599	Palm Beach	80	Male	Yes	NY	No	FL resident	03/28/20
49,600	Palm Beach	20	Male	No		No	FL resident	03/28/20
49,601	Palm Beach	51	Female	Unknown		Yes	FL resident	03/29/20
49,602	Palm Beach	63	Male	Yes	FL; ST. MARTIN	Unknown	FL resident	03/29/20
49,603	Palm Beach	82	Male	No		Yes	FL resident	03/29/20
49,604	Palm Beach	43	Male	Unknown		Unknown	FL resident	03/29/20
49,605	Palm Beach	75	Male	No		Yes	FL resident	03/29/20
49,606	Palm Beach	59	Male	Yes	FL; UT	Yes	FL resident	03/29/20
49,607	Palm Beach	26	Male	Unknown		No	FL resident	03/29/20
49,608	Palm Beach	25	Male	Yes	FL; WA	No	FL resident	03/29/20
49,609	Palm Beach	44	Female	Unknown		Unknown	FL resident	03/29/20
49,610	Palm Beach	36	Female	Yes	BRAZIL; FL	Yes	FL resident	03/29/20
49,611	Palm Beach	49	Male	No		No	FL resident	03/29/20
49,612	Palm Beach	43	Male	Yes	FL; NJ	No	FL resident	03/29/20
49,613	Palm Beach	65	Male	No		Yes	FL resident	03/29/20
49,614	Palm Beach	65	Female	No		Unknown	FL resident	03/29/20
49,615	Palm Beach	38	Male	No		Unknown	FL resident	03/29/20
49,616	Palm Beach	40	Female	Unknown		Unknown	FL resident	03/29/20
49,617	Palm Beach	42	Male	Yes	ECUADOR	Yes	FL resident	03/29/20
49,618	Palm Beach	54	Male	No		No	FL resident	03/29/20
49,619	Palm Beach	89	Female	No		Yes	FL resident	03/29/20
49,620	Palm Beach	29	Male	Yes	BRAZIL; CA; FL; NY; TX	No	FL resident	03/29/20
49,621	Palm Beach	56	Male	Unknown		Unknown	FL resident	03/29/20
49,622	Palm Beach	48	Female	No		Yes	FL resident	03/29/20
49,623	Palm Beach	45	Female	Unknown		Unknown	FL resident	03/29/20
49,624	Palm Beach	54	Male	Yes	NY	Yes	FL resident	03/29/20
49,625	Palm Beach	46	Female	No		No	FL resident	03/29/20
49,626	Palm Beach	54	Female	Unknown		Yes	FL resident	03/29/20
49,627	Palm Beach	26	Male	Unknown		Unknown	FL resident	03/29/20
49,628	Palm Beach	21	Female	Unknown		Unknown	FL resident	03/29/20
49,629	Palm Beach	42	Female	Unknown		Unknown	FL resident	03/29/20
49,630	Palm Beach	55	Male	No		Yes	FL resident	03/29/20
49,631	Palm Beach	72	Female	No		Yes	FL resident	03/29/20
49,632	Palm Beach	36	Female	Unknown		Yes	FL resident	03/29/20
49,633	Palm Beach	77	Male	Unknown		Unknown	FL resident	03/29/20
49,634	Palm Beach	80	Male	No		Yes	FL resident	03/29/20
49,635	Palm Beach	25	Male	No		Yes	FL resident	03/29/20
49,636	Palm Beach	49	Male	No		No	FL resident	03/29/20
49,637	Palm Beach	29	Female	No		Yes	FL resident	03/29/20

Coronavirus: line list of cases

Data verified as of Jun 7, 2020 at 10 AM

Data in this report are provisional and subject to change.

Case	County	Age	Gender	Travel related	Travel detail	Contact with a confirmed case	Jurisdiction	Date case counted
49,638	Palm Beach	67	Male	No		No	FL resident	03/29/20
49,639	Palm Beach	89	Male	No		Unknown	FL resident	03/29/20
49,640	Palm Beach	77	Male	No		Unknown	FL resident	03/29/20
49,641	Palm Beach	79	Male	No		Yes	FL resident	03/29/20
49,642	Palm Beach	85	Male	No		No	FL resident	03/29/20
49,643	Palm Beach	63	Female	Yes	FL; GA; NY	Unknown	FL resident	03/29/20
49,644	Palm Beach	50	Male	No		Yes	FL resident	03/29/20
49,645	Palm Beach	83	Female	No		No	FL resident	03/29/20
49,646	Palm Beach	85	Female	No		No	FL resident	03/29/20
49,647	Palm Beach	79	Male	No		No	FL resident	03/29/20
49,648	Palm Beach	83	Female	No		Unknown	FL resident	03/29/20
49,649	Palm Beach	52	Female	No		Yes	FL resident	03/29/20
49,650	Palm Beach	30	Female	No		Yes	FL resident	03/29/20
49,651	Palm Beach	74	Male	Unknown		No	FL resident	03/29/20
49,652	Palm Beach	69	Male	Unknown		Unknown	FL resident	03/29/20
49,653	Palm Beach	93	Female	No		Yes	FL resident	03/29/20
49,654	Palm Beach	73	Male	No		No	FL resident	03/29/20
49,655	Palm Beach	69	Male	Unknown		Unknown	FL resident	03/29/20
49,656	Palm Beach	62	Male	Yes	FL; IL	Yes	FL resident	03/29/20
49,657	Palm Beach	38	Female	Yes	FL; NY	Yes	FL resident	03/29/20
49,658	Palm Beach	63	Female	Yes	FL; IL	Yes	FL resident	03/29/20
49,659	Palm Beach	87	Male	Unknown		Yes	FL resident	03/29/20
49,660	Palm Beach	40	Female	No		Yes	FL resident	03/29/20
49,661	Palm Beach	48	Female	No		Yes	FL resident	03/29/20
49,662	Palm Beach	66	Female	No		Yes	FL resident	03/29/20
49,663	Palm Beach	79	Female	Unknown			FL resident	03/29/20
49,664	Palm Beach	58	Male	No		Yes	FL resident	03/29/20
49,665	Palm Beach	47	Male	Unknown		Unknown	FL resident	03/29/20
49,666	Palm Beach	55	Male	No		No	FL resident	03/29/20
49,667	Palm Beach	60	Female	No		Yes	FL resident	03/29/20
49,668	Palm Beach	41	Female	Unknown		Yes	FL resident	03/29/20
49,669	Palm Beach	79	Female	No		No	FL resident	03/29/20
49,670	Palm Beach	38	Male	Unknown		Unknown	FL resident	03/29/20
49,671	Palm Beach	85	Male	No		Yes	FL resident	03/29/20
49,672	Palm Beach	42	Male	No		Unknown	FL resident	03/29/20
49,673	Palm Beach	21	Male	No		No	FL resident	03/30/20
49,674	Palm Beach	81	Male	No		No	FL resident	03/30/20
49,675	Palm Beach	35	Female	No		No	FL resident	03/30/20
49,676	Palm Beach	68	Male	No			FL resident	03/30/20
49,677	Palm Beach	38	Female	No		No	FL resident	03/30/20
49,678	Palm Beach	79	Female	No		Yes	FL resident	03/30/20
49,679	Palm Beach	73	Male	No		Yes	FL resident	03/30/20
49,680	Palm Beach	41	Female	No		Yes	FL resident	03/30/20
49,681	Palm Beach	50	Female	No		Yes	FL resident	03/30/20
49,682	Palm Beach	55	Female	No		Yes	FL resident	03/30/20
49,683	Palm Beach	43	Male	Unknown		Unknown	FL resident	03/30/20
49,684	Palm Beach	28	Female	No		No	FL resident	03/30/20
49,685	Palm Beach	29	Female	Yes	EUROPE; FL	Yes	FL resident	03/30/20
49,686	Palm Beach	59	Female	Unknown		Yes	FL resident	03/30/20
49,687	Palm Beach	57	Male	No		Yes	FL resident	03/30/20
49,688	Palm Beach	48	Male	Yes	GA	Yes	FL resident	03/30/20
49,689	Palm Beach	50	Female	Unknown		Unknown	FL resident	03/30/20
49,690	Palm Beach	62	Male	No		No	FL resident	03/30/20
49,691	Palm Beach	77	Female	No		Yes	FL resident	03/30/20
49,692	Palm Beach	75	Female	No		Yes	FL resident	03/30/20
49,693	Palm Beach	60	Male	No		No	FL resident	03/30/20
49,694	Palm Beach	80	Female	No		Unknown	FL resident	03/30/20
49,695	Palm Beach	37	Male	No		Yes	FL resident	03/30/20
49,696	Palm Beach	63	Male	No		No	FL resident	03/30/20
49,697	Palm Beach	74	Male	No		Yes	FL resident	03/30/20
49,698	Palm Beach	92	Female	No		No	FL resident	03/30/20
49,699	Palm Beach	25	Female	No		No	FL resident	03/30/20

Coronavirus: line list of cases

Data verified as of Jun 7, 2020 at 10 AM

Data in this report are provisional and subject to change.

Case	County	Age	Gender	Travel related	Travel detail	Contact with a confirmed case	Jurisdiction	Date case counted
49,700	Palm Beach	31	Female	No		Yes	FL resident	03/30/20
49,701	Palm Beach	71	Male	No		No	FL resident	03/30/20
49,702	Palm Beach	30	Male	No		No	FL resident	03/30/20
49,703	Palm Beach	62	Female	Unknown		Yes	FL resident	03/30/20
49,704	Palm Beach	49	Male	Unknown		Unknown	FL resident	03/30/20
49,705	Palm Beach	26	Female	No		Yes	FL resident	03/30/20
49,706	Palm Beach	94	Male	No		No	FL resident	03/30/20
49,707	Palm Beach	59	Male	No		No	FL resident	03/30/20
49,708	Palm Beach	73	Female	No		No	FL resident	03/30/20
49,709	Palm Beach	38	Female	Unknown		Unknown	FL resident	03/30/20
49,710	Palm Beach	30	Male	Yes	UNITED KINGDOM	Unknown	FL resident	03/30/20
49,711	Palm Beach	50	Male	No		Yes	FL resident	03/30/20
49,712	Palm Beach	78	Male	No		No	FL resident	03/30/20
49,713	Palm Beach	51	Male	No		No	FL resident	03/30/20
49,714	Palm Beach	63	Male	No		No	FL resident	03/30/20
49,715	Palm Beach	79	Female	No		Yes	FL resident	03/30/20
49,716	Palm Beach	40	Male	Unknown		Unknown	FL resident	03/30/20
49,717	Palm Beach	76	Male	No		Yes	FL resident	03/30/20
49,718	Palm Beach	78	Female	No		Yes	FL resident	03/30/20
49,719	Palm Beach	29	Female	No		No	FL resident	03/30/20
49,720	Palm Beach	82	Male	No		Yes	FL resident	03/30/20
49,721	Palm Beach	78	Male	No		No	FL resident	03/30/20
49,722	Palm Beach	27	Female	No		Yes	FL resident	03/30/20
49,723	Palm Beach	73	Male	No		Unknown	FL resident	03/30/20
49,724	Palm Beach	90	Female	No		Unknown	FL resident	03/30/20
49,725	Palm Beach	78	Male	No		Unknown	FL resident	03/30/20
49,726	Palm Beach	47	Male	Unknown		No	FL resident	03/30/20
49,727	Palm Beach	64	Female	No		No	FL resident	03/30/20
49,728	Palm Beach	78	Male	No		Unknown	FL resident	03/30/20
49,729	Palm Beach	89	Male	No		No	FL resident	03/30/20
49,730	Palm Beach	22	Female	Unknown		Unknown	FL resident	03/30/20
49,731	Palm Beach	59	Female	No		No	FL resident	03/30/20
49,732	Palm Beach	37	Female	No		No	FL resident	03/30/20
49,733	Palm Beach	84	Female	No		Yes	FL resident	03/30/20
49,734	Palm Beach	65	Female	No		Yes	FL resident	03/30/20
49,735	Palm Beach	69	Female	No		Yes	FL resident	03/30/20
49,736	Palm Beach	54	Male	No		No	FL resident	03/30/20
49,737	Palm Beach	72	Male	Yes	France; United Kingdom	No	FL resident	03/30/20
49,738	Palm Beach	69	Male	No		Yes	FL resident	03/30/20
49,739	Palm Beach	68	Male	No		Unknown	FL resident	03/30/20
49,740	Palm Beach	99	Male	No		Unknown	FL resident	03/30/20
49,741	Palm Beach	54	Male	No		No	FL resident	03/30/20
49,742	Palm Beach	49	Male	No		No	FL resident	03/30/20
49,743	Palm Beach	0	Female	No		Yes	FL resident	03/30/20
49,744	Palm Beach	83	Male	No		No	FL resident	03/30/20
49,745	Palm Beach	91	Male	No		Yes	FL resident	03/30/20
49,746	Palm Beach	76	Male	Unknown		Unknown	FL resident	03/31/20
49,747	Palm Beach	41	Male	No		No	FL resident	03/31/20
49,748	Palm Beach	76	Female	No		No	FL resident	03/31/20
49,749	Palm Beach	56	Female	No		Yes	FL resident	03/31/20
49,750	Palm Beach	58	Female	Yes	NY	No	FL resident	03/31/20
49,751	Palm Beach	87	Female	No		Unknown	FL resident	03/31/20
49,752	Palm Beach	64	Male	Unknown		Unknown	FL resident	03/31/20
49,753	Palm Beach	43	Male	Yes	CO; NJ; TX	Unknown	FL resident	03/31/20
49,754	Palm Beach	56	Male	No		Yes	FL resident	03/31/20
49,755	Palm Beach	42	Female	Unknown		Unknown	FL resident	03/31/20
49,756	Palm Beach	36	Female	Unknown		No	FL resident	03/31/20
49,757	Palm Beach	67	Male	Unknown		Unknown	FL resident	03/31/20
49,758	Palm Beach	70	Male	No		No	FL resident	03/31/20
49,759	Palm Beach	43	Male	No		No	FL resident	03/31/20
49,760	Palm Beach	28	Male	No		Yes	FL resident	03/31/20
49,761	Palm Beach	4	Male	No		Unknown	FL resident	03/31/20

Coronavirus: line list of cases

Data verified as of Jun 7, 2020 at 10 AM

Data in this report are provisional and subject to change.

Case	County	Age	Gender	Travel related	Travel detail	Contact with a confirmed case	Jurisdiction	Date case counted
49,762	Palm Beach	6	Male	No		Yes	FL resident	03/31/20
49,763	Palm Beach	61	Female	No		Unknown	FL resident	03/31/20
49,764	Palm Beach	57	Female	Yes	NORWAY	No	FL resident	03/31/20
49,765	Palm Beach	79	Male	No		Yes	FL resident	03/31/20
49,766	Palm Beach	46	Female	No		No	FL resident	03/31/20
49,767	Palm Beach	40	Male	Unknown		Unknown	FL resident	03/31/20
49,768	Palm Beach	27	Female	No		Unknown	FL resident	03/31/20
49,769	Palm Beach	62	Female	No		Unknown	FL resident	03/31/20
49,770	Palm Beach	47	Female	No		No	FL resident	03/31/20
49,771	Palm Beach	63	Female	Yes	FL; NY	Unknown	FL resident	03/31/20
49,772	Palm Beach	24	Female	No		No	FL resident	03/31/20
49,773	Palm Beach	61	Female	No		Yes	FL resident	03/31/20
49,774	Palm Beach	49	Male	Yes	JAMAICA	Unknown	FL resident	03/31/20
49,775	Palm Beach	49	Male	No		No	FL resident	03/31/20
49,776	Palm Beach	75	Female	No		Unknown	FL resident	03/31/20
49,777	Palm Beach	77	Female	Unknown		No	FL resident	03/31/20
49,778	Palm Beach	70	Female	Unknown		No	FL resident	03/31/20
49,779	Palm Beach	80	Male	No		Yes	FL resident	03/31/20
49,780	Palm Beach	71	Male	No		No	FL resident	03/31/20
49,781	Palm Beach	29	Female	Yes	NY	Unknown	FL resident	03/31/20
49,782	Palm Beach	45	Female	No		No	FL resident	03/31/20
49,783	Palm Beach	74	Female	No		Yes	FL resident	03/31/20
49,784	Palm Beach	84	Female	No		Unknown	FL resident	03/31/20
49,785	Palm Beach	57	Male	No		Yes	FL resident	03/31/20
49,786	Palm Beach	40	Male	No		Yes	FL resident	03/31/20
49,787	Palm Beach	72	Male	No		No	FL resident	03/31/20
49,788	Palm Beach	25	Male	Unknown		Unknown	FL resident	03/31/20
49,789	Palm Beach	21	Female	Yes	BAHAMAS	Yes	FL resident	03/31/20
49,790	Palm Beach	34	Male	No		Yes	FL resident	03/31/20
49,791	Palm Beach	72	Female	No		Yes	FL resident	03/31/20
49,792	Palm Beach	34	Female	Unknown		Yes	FL resident	03/31/20
49,793	Palm Beach	44	Female	No		Unknown	FL resident	03/31/20
49,794	Palm Beach	59	Female	No		Yes	FL resident	03/31/20
49,795	Palm Beach	30	Male	No		Yes	FL resident	03/31/20
49,796	Palm Beach	53	Male	No		No	FL resident	03/31/20
49,797	Palm Beach	21	Male	No		Yes	FL resident	03/31/20
49,798	Palm Beach	84	Male	No			FL resident	03/31/20
49,799	Palm Beach	28	Female	No		Unknown	FL resident	03/31/20
49,800	Palm Beach	63	Male	No		No	FL resident	03/31/20
49,801	Palm Beach	37	Female	No		Unknown	FL resident	03/31/20
49,802	Palm Beach	30	Male	No		Unknown	FL resident	03/31/20
49,803	Palm Beach	85	Female	No		Unknown	FL resident	03/31/20
49,804	Palm Beach	46	Male	Yes	FL; NJ	Yes	FL resident	03/31/20
49,805	Palm Beach	31	Female	Unknown		Unknown	FL resident	03/31/20
49,806	Palm Beach	31	Male	Yes	EUROPE; FL	No	FL resident	03/31/20
49,807	Palm Beach	39	Male	No		Yes	FL resident	03/31/20
49,808	Palm Beach	56	Male	No		Yes	FL resident	03/31/20
49,809	Palm Beach	80	Male	No		No	FL resident	03/31/20
49,810	Palm Beach	69	Male	No		Yes	FL resident	03/31/20
49,811	Palm Beach	88	Female	No		Yes	FL resident	03/31/20
49,812	Palm Beach	40	Male	Unknown		Unknown	FL resident	03/31/20
49,813	Palm Beach	21	Female	No		No	FL resident	03/31/20
49,814	Palm Beach	57	Male	Yes	FL; NY	Yes	FL resident	03/31/20
49,815	Palm Beach	36	Male	Yes	FL; NY	No	FL resident	03/31/20
49,816	Palm Beach	61	Male	Unknown		Unknown	FL resident	03/31/20
49,817	Palm Beach	87	Male	No		Yes	FL resident	03/31/20
49,818	Palm Beach	77	Female	No		Yes	FL resident	03/31/20
49,819	Palm Beach	64	Female	Yes	ECUADOR; FL	No	FL resident	03/31/20
49,820	Palm Beach	20	Male	Yes	COSTA RICA; FL	Unknown	FL resident	03/31/20
49,821	Palm Beach	70	Female	No		Unknown	FL resident	03/31/20
49,822	Palm Beach	20	Male	Yes	EUROPE; FL; ITALY	Yes	FL resident	03/31/20
49,823	Palm Beach	67	Male	No		Unknown	FL resident	03/31/20

Coronavirus: line list of cases

Data verified as of Jun 7, 2020 at 10 AM

Data in this report are provisional and subject to change.

Case	County	Age	Gender	Travel related	Travel detail	Contact with a confirmed case	Jurisdiction	Date case counted
49,824	Palm Beach	36	Male	Yes	FL; NY	No	FL resident	04/01/20
49,825	Palm Beach	73	Male	No		No	FL resident	04/01/20
49,826	Palm Beach	61	Female	No		No	FL resident	04/01/20
49,827	Palm Beach	42	Male	Unknown		Unknown	FL resident	04/01/20
49,828	Palm Beach	48	Female	No		Yes	FL resident	04/01/20
49,829	Palm Beach	21	Female	No		No	FL resident	04/01/20
49,830	Palm Beach	82	Female	No		Unknown	FL resident	04/01/20
49,831	Palm Beach	63	Male	Yes	ARUBA; FL; IL	No	FL resident	04/01/20
49,832	Palm Beach	66	Male	No		Unknown	FL resident	04/01/20
49,833	Palm Beach	88	Male	Yes	AUSTRALIA; FL	Yes	FL resident	04/01/20
49,834	Palm Beach	23	Male	No		No	FL resident	04/01/20
49,835	Palm Beach	62	Male	Yes	FL; MA	No	FL resident	04/01/20
49,836	Palm Beach	39	Female	No		No	FL resident	04/01/20
49,837	Palm Beach	36	Male	No		No	FL resident	04/01/20
49,838	Palm Beach	87	Male	No		Yes	FL resident	04/01/20
49,839	Palm Beach	62	Male	No		No	FL resident	04/01/20
49,840	Palm Beach	20	Female	Yes	CA; FL	Yes	FL resident	04/01/20
49,841	Palm Beach	51	Female	No		No	FL resident	04/01/20
49,842	Palm Beach	65	Female	No		Unknown	FL resident	04/01/20
49,843	Palm Beach	77	Female	No		Yes	FL resident	04/01/20
49,844	Palm Beach	81	Female	No		Unknown	FL resident	04/01/20
49,845	Palm Beach	65	Female	No		Yes	FL resident	04/01/20
49,846	Palm Beach	58	Male	No		No	FL resident	04/01/20
49,847	Palm Beach	36	Female	Unknown		Unknown	FL resident	04/01/20
49,848	Palm Beach	63	Male	Unknown		Yes	FL resident	04/01/20
49,849	Palm Beach	58	Male	No		No	FL resident	04/01/20
49,850	Palm Beach	95	Female	No		Unknown	FL resident	04/01/20
49,851	Palm Beach	76	Female	No		Yes	FL resident	04/01/20
49,852	Palm Beach	28	Female	Unknown		Unknown	FL resident	04/01/20
49,853	Palm Beach	88	Female	Unknown		Unknown	FL resident	04/01/20
49,854	Palm Beach	30	Female	Unknown		Unknown	FL resident	04/01/20
49,855	Palm Beach	31	Male	Yes	FL; NY	No	FL resident	04/01/20
49,856	Palm Beach	44	Female	Unknown		Unknown	FL resident	04/01/20
49,857	Palm Beach	45	Female	Unknown		No	FL resident	04/01/20
49,858	Palm Beach	70	Female	No		Unknown	FL resident	04/01/20
49,859	Palm Beach	46	Male	No		No	FL resident	04/01/20
49,860	Palm Beach	44	Female	No		Yes	FL resident	04/01/20
49,861	Palm Beach	64	Male	No		Yes	FL resident	04/01/20
49,862	Palm Beach	51	Female	No		No	FL resident	04/01/20
49,863	Palm Beach	53	Female	No		Yes	FL resident	04/01/20
49,864	Palm Beach	59	Female	Unknown		Unknown	FL resident	04/01/20
49,865	Palm Beach	24	Male	No		Yes	FL resident	04/01/20
49,866	Palm Beach	51	Male	No		Yes	FL resident	04/01/20
49,867	Palm Beach	73	Female	No		No	FL resident	04/01/20
49,868	Palm Beach	76	Female	No		Yes	FL resident	04/01/20
49,869	Palm Beach	63	Male	Unknown		Unknown	FL resident	04/01/20
49,870	Palm Beach	80	Female	Unknown		Yes	FL resident	04/01/20
49,871	Palm Beach	41	Female	Yes	NY	Unknown	FL resident	04/01/20
49,872	Palm Beach	70	Female	No		Unknown	FL resident	04/01/20
49,873	Palm Beach	74	Female	No		No	FL resident	04/01/20
49,874	Palm Beach	85	Female	No		No	FL resident	04/01/20
49,875	Palm Beach	69	Female	Yes	ARUBA; FL	Unknown	FL resident	04/01/20
49,876	Palm Beach	38	Male	No		Unknown	FL resident	04/01/20
49,877	Palm Beach	79	Male	No		Unknown	FL resident	04/01/20
49,878	Palm Beach	71	Male	No		Unknown	FL resident	04/01/20
49,879	Palm Beach	51	Female	No		No	FL resident	04/01/20
49,880	Palm Beach	76	Female	No		Unknown	FL resident	04/01/20
49,881	Palm Beach	76	Male	No		Yes	FL resident	04/01/20
49,882	Palm Beach	66	Female	No		Unknown	FL resident	04/01/20
49,883	Palm Beach	71	Female	Yes	FL; RI	No	FL resident	04/01/20
49,884	Palm Beach	64	Female	No		Yes	FL resident	04/01/20
49,885	Palm Beach	62	Male	No		Yes	FL resident	04/01/20

Coronavirus: line list of cases

Data verified as of Jun 7, 2020 at 10 AM

Data in this report are provisional and subject to change.

Case	County	Age	Gender	Travel related	Travel detail	Contact with a confirmed case	Jurisdiction	Date case counted
49,886	Palm Beach	24	Male	No		No	FL resident	04/01/20
49,887	Palm Beach	57	Male	No		Yes	FL resident	04/01/20
49,888	Palm Beach	88	Male	No		Yes	FL resident	04/02/20
49,889	Palm Beach	62	Male	Unknown		No	FL resident	04/02/20
49,890	Palm Beach	51	Male	No		Yes	FL resident	04/02/20
49,891	Palm Beach	1	Male	Unknown		Unknown	FL resident	04/02/20
49,892	Palm Beach	47	Male	Unknown		Yes	FL resident	04/02/20
49,893	Palm Beach	57	Male	Unknown			FL resident	04/02/20
49,894	Palm Beach	43	Male	Unknown		Unknown	FL resident	04/02/20
49,895	Palm Beach	36	Female	No		Yes	FL resident	04/02/20
49,896	Palm Beach	55	Male	Unknown		Yes	FL resident	04/02/20
49,897	Palm Beach	69	Female	No		Yes	FL resident	04/02/20
49,898	Palm Beach	73	Male	No		Yes	FL resident	04/02/20
49,899	Palm Beach	35	Male	Unknown		Unknown	FL resident	04/02/20
49,900	Palm Beach	57	Female	Unknown		Unknown	FL resident	04/02/20
49,901	Palm Beach	70	Male	Unknown		No	FL resident	04/02/20
49,902	Palm Beach	92	Female	No		Yes	FL resident	04/02/20
49,903	Palm Beach	49	Male	Unknown		No	FL resident	04/02/20
49,904	Palm Beach	87	Male	No		No	FL resident	04/02/20
49,905	Palm Beach	50	Female	Unknown		Unknown	FL resident	04/02/20
49,906	Palm Beach	61	Male	No		No	FL resident	04/02/20
49,907	Palm Beach	73	Female	No		No	FL resident	04/02/20
49,908	Palm Beach	15	Female	No		Yes	FL resident	04/02/20
49,909	Palm Beach	32	Male	Yes	COLOMBIA; FL	Yes	FL resident	04/02/20
49,910	Palm Beach	92	Female	No		Yes	FL resident	04/02/20
49,911	Palm Beach	80	Female	No		Yes	FL resident	04/02/20
49,912	Palm Beach	78	Male	No		Yes	FL resident	04/02/20
49,913	Palm Beach	29	Male	No		No	FL resident	04/02/20
49,914	Palm Beach	32	Male	No		No	FL resident	04/02/20
49,915	Palm Beach	52	Female	No		No	FL resident	04/02/20
49,916	Palm Beach	32	Male	No		No	FL resident	04/02/20
49,917	Palm Beach	66	Male	No		Yes	FL resident	04/02/20
49,918	Palm Beach	51	Female	No		No	FL resident	04/02/20
49,919	Palm Beach	21	Female	Yes	FL; NY	No	FL resident	04/02/20
49,920	Palm Beach	64	Female	Unknown		Yes	FL resident	04/02/20
49,921	Palm Beach	46	Female	No		Yes	FL resident	04/02/20
49,922	Palm Beach	37	Male	Unknown		Unknown	FL resident	04/02/20
49,923	Palm Beach	31	Male	No		Yes	FL resident	04/02/20
49,924	Palm Beach	53	Male	No		No	FL resident	04/02/20
49,925	Palm Beach	72	Female	No		Yes	FL resident	04/02/20
49,926	Palm Beach	78	Female	No		Unknown	FL resident	04/02/20
49,927	Palm Beach	25	Female	Yes	United Kingdom	No	FL resident	04/02/20
49,928	Palm Beach	46	Female	No		Yes	FL resident	04/02/20
49,929	Palm Beach	59	Female	No		Yes	FL resident	04/02/20
49,930	Palm Beach	43	Male	No		Unknown	FL resident	04/02/20
49,931	Palm Beach	88	Female	No		Yes	FL resident	04/02/20
49,932	Palm Beach	45	Male	Unknown			FL resident	04/02/20
49,933	Palm Beach	53	Male	No		No	FL resident	04/02/20
49,934	Palm Beach	27	Male	Unknown		Unknown	FL resident	04/02/20
49,935	Palm Beach	49	Female	Unknown		Unknown	FL resident	04/02/20
49,936	Palm Beach	70	Male	No		Unknown	FL resident	04/02/20
49,937	Palm Beach	38	Male	No		Yes	FL resident	04/02/20
49,938	Palm Beach	30	Female	Unknown		Unknown	FL resident	04/02/20
49,939	Palm Beach	46	Male	No		No	FL resident	04/02/20
49,940	Palm Beach	64	Female	No		No	FL resident	04/02/20
49,941	Palm Beach	40	Male	Yes	ECUADOR; FL	Unknown	FL resident	04/02/20
49,942	Palm Beach	72	Female	Unknown		Yes	FL resident	04/02/20
49,943	Palm Beach	47	Male	Unknown		Unknown	FL resident	04/02/20
49,944	Palm Beach	46	Male	No		No	FL resident	04/02/20
49,945	Palm Beach	49	Male	Yes	NJ	No	FL resident	04/02/20
49,946	Palm Beach	25	Male	Yes	NY	No	FL resident	04/02/20
49,947	Palm Beach	71	Male	No		Unknown	FL resident	04/02/20

Coronavirus: line list of cases

Data verified as of Jun 7, 2020 at 10 AM

Data in this report are provisional and subject to change.

Case	County	Age	Gender	Travel related	Travel detail	Contact with a confirmed case	Jurisdiction	Date case counted
49,948	Palm Beach	51	Female	Unknown			FL resident	04/02/20
49,949	Palm Beach	63	Male	No		Yes	FL resident	04/02/20
49,950	Palm Beach	56	Male	No		No	FL resident	04/02/20
49,951	Palm Beach	94	Female	No		Unknown	FL resident	04/02/20
49,952	Palm Beach	33	Female	No		No	FL resident	04/02/20
49,953	Palm Beach	61	Female	No		No	FL resident	04/02/20
49,954	Palm Beach	54	Male	Unknown		Unknown	FL resident	04/02/20
49,955	Palm Beach	57	Female	Unknown		Yes	FL resident	04/02/20
49,956	Palm Beach	53	Female	Yes	CO; FL	Unknown	FL resident	04/02/20
49,957	Palm Beach	60	Male	Unknown		No	FL resident	04/02/20
49,958	Palm Beach	43	Female	No		Unknown	FL resident	04/02/20
49,959	Palm Beach	71	Female	No		Unknown	FL resident	04/02/20
49,960	Palm Beach	32	Male	No		Yes	FL resident	04/02/20
49,961	Palm Beach	70	Female	No		Yes	FL resident	04/02/20
49,962	Palm Beach	21	Female	No		Yes	FL resident	04/02/20
49,963	Palm Beach	64	Female	No		Yes	FL resident	04/02/20
49,964	Palm Beach	77	Female	No		Unknown	FL resident	04/02/20
49,965	Palm Beach	69	Male	No		Yes	FL resident	04/02/20
49,966	Palm Beach	75	Female	No		Yes	FL resident	04/02/20
49,967	Palm Beach	72	Female	No		Unknown	FL resident	04/02/20
49,968	Palm Beach	21	Male	No		Unknown	FL resident	04/02/20
49,969	Palm Beach	72	Male	Yes	FL; NY	Unknown	FL resident	04/02/20
49,970	Palm Beach	90	Female	No		Unknown	FL resident	04/02/20
49,971	Palm Beach	53	Female	Unknown		No	FL resident	04/02/20
49,972	Palm Beach	51	Female	No		No	FL resident	04/02/20
49,973	Palm Beach	66	Female	Unknown		Unknown	FL resident	04/02/20
49,974	Palm Beach	77	Female	No		Yes	FL resident	04/02/20
49,975	Palm Beach	70	Female	No		No	FL resident	04/02/20
49,976	Palm Beach	66	Male	Yes	FL; NY	No	FL resident	04/02/20
49,977	Palm Beach	70	Male	No		Yes	FL resident	04/02/20
49,978	Palm Beach	57	Male	Unknown		Unknown	FL resident	04/02/20
49,979	Palm Beach	43	Male	No		Yes	FL resident	04/02/20
49,980	Palm Beach	84	Female	No		No	FL resident	04/02/20
49,981	Palm Beach	62	Male	Yes	CO	Yes	FL resident	04/02/20
49,982	Palm Beach	46	Female	No		Yes	FL resident	04/02/20
49,983	Palm Beach	80	Male	No		No	FL resident	04/02/20
49,984	Palm Beach	70	Male	No		No	FL resident	04/02/20
49,985	Palm Beach	45	Male	No		No	FL resident	04/02/20
49,986	Palm Beach	59	Female	No		Unknown	FL resident	04/02/20
49,987	Palm Beach	72	Male	No		No	FL resident	04/02/20
49,988	Palm Beach	31	Male	No		Unknown	FL resident	04/02/20
49,989	Palm Beach	70	Female	No		Unknown	FL resident	04/02/20
49,990	Palm Beach	32	Female	No		Yes	FL resident	04/02/20
49,991	Palm Beach	55	Female	No		Yes	FL resident	04/02/20
49,992	Palm Beach	21	Female	Yes	UNITED KINGDOM	Unknown	FL resident	04/02/20
49,993	Palm Beach	24	Male	No		Unknown	FL resident	04/02/20
49,994	Palm Beach	51	Male	Unknown		Unknown	FL resident	04/02/20
49,995	Palm Beach	56	Male	Unknown		No	FL resident	04/02/20
49,996	Palm Beach	69	Male	No		Yes	FL resident	04/02/20
49,997	Palm Beach	34	Female	No		No	FL resident	04/02/20
49,998	Palm Beach	36	Female	No		No	FL resident	04/02/20
49,999	Palm Beach	55	Female	No		Yes	FL resident	04/02/20
50,000	Palm Beach	36	Female	No		Yes	FL resident	04/02/20
50,001	Palm Beach	73	Female	No		No	FL resident	04/02/20
50,002	Palm Beach	72	Female	No		Unknown	FL resident	04/02/20
50,003	Palm Beach	77	Male	No		Yes	FL resident	04/02/20
50,004	Palm Beach	27	Male	Unknown		Yes	FL resident	04/02/20
50,005	Palm Beach	79	Male	No		No	FL resident	04/02/20
50,006	Palm Beach	68	Female	No		No	FL resident	04/02/20
50,007	Palm Beach	81	Female	No		Yes	FL resident	04/02/20
50,008	Palm Beach	85	Female	No		Unknown	FL resident	04/02/20
50,009	Palm Beach	64	Female	No		No	FL resident	04/02/20

Coronavirus: line list of cases

Data verified as of Jun 7, 2020 at 10 AM

Data in this report are provisional and subject to change.

Case	County	Age	Gender	Travel related	Travel detail	Contact with a confirmed case	Jurisdiction	Date case counted
50,010	Palm Beach	35	Male	No		Yes	FL resident	04/02/20
50,011	Palm Beach	61	Female	No		Yes	FL resident	04/02/20
50,012	Palm Beach	30	Male	No		Yes	FL resident	04/02/20
50,013	Palm Beach	56	Female	No		Unknown	FL resident	04/02/20
50,014	Palm Beach	43	Female	No		No	FL resident	04/02/20
50,015	Palm Beach	64	Male	No		Unknown	FL resident	04/02/20
50,016	Palm Beach	60	Male	Yes	CA	No	FL resident	04/02/20
50,017	Palm Beach	49	Female	No		Yes	FL resident	04/02/20
50,018	Palm Beach	80	Male	No		Yes	FL resident	04/02/20
50,019	Palm Beach	49	Male	No		Unknown	FL resident	04/02/20
50,020	Palm Beach	82	Female	No		Yes	FL resident	04/02/20
50,021	Palm Beach	83	Female	No		No	FL resident	04/02/20
50,022	Palm Beach	77	Female	No		No	FL resident	04/02/20
50,023	Palm Beach	71	Male	Unknown		No	FL resident	04/02/20
50,024	Palm Beach	39	Male	No		Unknown	FL resident	04/02/20
50,025	Palm Beach	23	Female	No		Yes	FL resident	04/02/20
50,026	Palm Beach	34	Male	Unknown		Unknown	FL resident	04/03/20
50,027	Palm Beach	61	Male	No		Yes	FL resident	04/03/20
50,028	Palm Beach	22	Female	No		No	FL resident	04/03/20
50,029	Palm Beach	23	Female	No		No	FL resident	04/03/20
50,030	Palm Beach	56	Male	No		No	FL resident	04/03/20
50,031	Palm Beach	47	Male	No		Unknown	FL resident	04/03/20
50,032	Palm Beach	33	Female	No		No	FL resident	04/03/20
50,033	Palm Beach	45	Female	No		No	FL resident	04/03/20
50,034	Palm Beach	68	Male	No		No	FL resident	04/03/20
50,035	Palm Beach	46	Female	No		No	FL resident	04/03/20
50,036	Palm Beach	96	Female	No		Yes	FL resident	04/03/20
50,037	Palm Beach	88	Male	No		Unknown	FL resident	04/03/20
50,038	Palm Beach	57	Female	No		No	FL resident	04/03/20
50,039	Palm Beach	82	Female	No		Yes	FL resident	04/03/20
50,040	Palm Beach	60	Female	No		No	FL resident	04/03/20
50,041	Palm Beach	37	Male	No		No	FL resident	04/03/20
50,042	Palm Beach	81	Female	No		Yes	FL resident	04/03/20
50,043	Palm Beach	43	Male	No		No	FL resident	04/03/20
50,044	Palm Beach	86	Male	Yes	ECUADOR; FL	Yes	FL resident	04/03/20
50,045	Palm Beach	87	Female	Yes	ECUADOR; FL	Yes	FL resident	04/03/20
50,046	Palm Beach	31	Female	No		No	FL resident	04/03/20
50,047	Palm Beach	75	Female	Yes	FL; NY	Yes	FL resident	04/03/20
50,048	Palm Beach	67	Female	No		Unknown	FL resident	04/03/20
50,049	Palm Beach	70	Male	Yes	FL; NY	Unknown	FL resident	04/03/20
50,050	Palm Beach	84	Male	No		Unknown	FL resident	04/03/20
50,051	Palm Beach	60	Female	No		No	FL resident	04/03/20
50,052	Palm Beach	76	Male	No		No	FL resident	04/03/20
50,053	Palm Beach	57	Female	Yes	NY	No	FL resident	04/03/20
50,054	Palm Beach	62	Male	No		No	FL resident	04/03/20
50,055	Palm Beach	36	Female	Unknown		Unknown	FL resident	04/03/20
50,056	Palm Beach	64	Female	No		Yes	FL resident	04/03/20
50,057	Palm Beach	75	Female	Yes	FL; SC	Yes	FL resident	04/03/20
50,058	Palm Beach	77	Female	No		Yes	FL resident	04/03/20
50,059	Palm Beach	45	Female	Unknown		Unknown	FL resident	04/03/20
50,060	Palm Beach	87	Female	No		Yes	FL resident	04/03/20
50,061	Palm Beach	74	Female	No		Yes	FL resident	04/03/20
50,062	Palm Beach	26	Female	No		Yes	FL resident	04/03/20
50,063	Palm Beach	66	Male	No		Yes	FL resident	04/03/20
50,064	Palm Beach	71	Female	Yes	NY	No	FL resident	04/03/20
50,065	Palm Beach	74	Male	Yes	FL; SC	Yes	FL resident	04/03/20
50,066	Palm Beach	47	Male	Unknown		Unknown	FL resident	04/03/20
50,067	Palm Beach	62	Male	Unknown		Unknown	FL resident	04/03/20
50,068	Palm Beach	34	Male	Unknown		Unknown	FL resident	04/03/20
50,069	Palm Beach	99	Male	No		Yes	FL resident	04/03/20
50,070	Palm Beach	32	Female	Unknown		Unknown	FL resident	04/03/20
50,071	Palm Beach	81	Male	No		No	FL resident	04/03/20

Coronavirus: line list of cases

Data verified as of Jun 7, 2020 at 10 AM

Data in this report are provisional and subject to change.

Case	County	Age	Gender	Travel related	Travel detail	Contact with a confirmed case	Jurisdiction	Date case counted
50,072	Palm Beach	62	Male	No		Yes	FL resident	04/03/20
50,073	Palm Beach	54	Female	Unknown		Yes	FL resident	04/03/20
50,074	Palm Beach	76	Male	Yes	BAHAMAS	No	FL resident	04/03/20
50,075	Palm Beach	53	Male	Yes	CT	Yes	FL resident	04/03/20
50,076	Palm Beach	58	Female	Unknown		Unknown	FL resident	04/03/20
50,077	Palm Beach	54	Male	No		Yes	FL resident	04/03/20
50,078	Palm Beach	34	Male	Unknown		Unknown	FL resident	04/03/20
50,079	Palm Beach	61	Female	No		Yes	FL resident	04/03/20
50,080	Palm Beach	81	Male	Unknown		No	FL resident	04/03/20
50,081	Palm Beach	65	Female	No		Unknown	FL resident	04/03/20
50,082	Palm Beach	19	Male	No		No	FL resident	04/03/20
50,083	Palm Beach	64	Female	No		No	FL resident	04/03/20
50,084	Palm Beach	61	Male	No		Unknown	FL resident	04/03/20
50,085	Palm Beach	82	Female	No		Yes	FL resident	04/03/20
50,086	Palm Beach	51	Female	No		Yes	FL resident	04/03/20
50,087	Palm Beach	68	Female	No		Yes	FL resident	04/03/20
50,088	Palm Beach	77	Female	No		No	FL resident	04/03/20
50,089	Palm Beach	72	Male	No		Yes	FL resident	04/03/20
50,090	Palm Beach	88	Female	Unknown		Yes	FL resident	04/03/20
50,091	Palm Beach	73	Male	No		Unknown	FL resident	04/03/20
50,092	Palm Beach	52	Male	Unknown		No	FL resident	04/03/20
50,093	Palm Beach	83	Male	No		Yes	FL resident	04/03/20
50,094	Palm Beach	77	Male	No		Yes	FL resident	04/03/20
50,095	Palm Beach	75	Female	No		Yes	FL resident	04/03/20
50,096	Palm Beach	69	Female	No		Yes	FL resident	04/03/20
50,097	Palm Beach	69	Male	No		Yes	FL resident	04/03/20
50,098	Palm Beach	52	Male	No		No	FL resident	04/03/20
50,099	Palm Beach	92	Female	No		Unknown	FL resident	04/03/20
50,100	Palm Beach	52	Male	Unknown		Yes	FL resident	04/03/20
50,101	Palm Beach	71	Female	No		No	FL resident	04/03/20
50,102	Palm Beach	85	Female	No		Unknown	FL resident	04/03/20
50,103	Palm Beach	87	Female	No		Yes	FL resident	04/03/20
50,104	Palm Beach	71	Female	No		Unknown	FL resident	04/03/20
50,105	Palm Beach	87	Male	No		Yes	FL resident	04/03/20
50,106	Palm Beach	91	Male	No		Unknown	FL resident	04/03/20
50,107	Palm Beach	84	Male	No		Unknown	FL resident	04/03/20
50,108	Palm Beach	65	Male	No		Unknown	FL resident	04/03/20
50,109	Palm Beach	86	Male	No		Yes	FL resident	04/03/20
50,110	Palm Beach	84	Male	No		Unknown	FL resident	04/03/20
50,111	Palm Beach	87	Female	No		Yes	FL resident	04/03/20
50,112	Palm Beach	46	Male	No		No	FL resident	04/03/20
50,113	Palm Beach	39	Female	Unknown		Unknown	FL resident	04/03/20
50,114	Palm Beach	55	Female	No		No	FL resident	04/03/20
50,115	Palm Beach	78	Female	No		Yes	FL resident	04/03/20
50,116	Palm Beach	78	Male	No		Yes	FL resident	04/03/20
50,117	Palm Beach	77	Female	No		Unknown	FL resident	04/03/20
50,118	Palm Beach	20	Male	No		Yes	FL resident	04/03/20
50,119	Palm Beach	46	Male	No		Unknown	FL resident	04/03/20
50,120	Palm Beach	36	Male	No		No	FL resident	04/03/20
50,121	Palm Beach	82	Male	No		Yes	FL resident	04/03/20
50,122	Palm Beach	40	Female	Unknown		Unknown	FL resident	04/03/20
50,123	Palm Beach	21	Female	Unknown		Unknown	FL resident	04/03/20
50,124	Palm Beach	45	Male	No		Yes	FL resident	04/03/20
50,125	Palm Beach	90	Male	No		Yes	FL resident	04/03/20
50,126	Palm Beach	72	Female	No		Unknown	FL resident	04/03/20
50,127	Palm Beach	66	Male	No		Unknown	FL resident	04/03/20
50,128	Palm Beach	57	Male	Unknown		Unknown	FL resident	04/03/20
50,129	Palm Beach	53	Female	No		Yes	FL resident	04/03/20
50,130	Palm Beach	64	Male	No		Unknown	FL resident	04/03/20
50,131	Palm Beach	87	Male	No		Unknown	FL resident	04/03/20
50,132	Palm Beach	43	Male	Yes	UNKNOWN COUNTRY	Unknown	FL resident	04/03/20
50,133	Palm Beach	47	Male	Unknown		Unknown	FL resident	04/03/20

Coronavirus: line list of cases

Data verified as of Jun 7, 2020 at 10 AM

Data in this report are provisional and subject to change.

Case	County	Age	Gender	Travel related	Travel detail	Contact with a confirmed case	Jurisdiction	Date case counted
50,134	Palm Beach	16	Male	No		Yes	FL resident	04/03/20
50,135	Palm Beach	40	Female	Unknown		Unknown	FL resident	04/03/20
50,136	Palm Beach	61	Male	No		Unknown	FL resident	04/03/20
50,137	Palm Beach	50	Male	No		No	FL resident	04/03/20
50,138	Palm Beach	19	Female	Unknown		Unknown	FL resident	04/04/20
50,139	Palm Beach	43	Male	No		Yes	FL resident	04/04/20
50,140	Palm Beach	37	Female	Yes	DC; FL	Yes	FL resident	04/04/20
50,141	Palm Beach	48	Female	Unknown		Yes	FL resident	04/04/20
50,142	Palm Beach	31	Female	Unknown		Unknown	FL resident	04/04/20
50,143	Palm Beach	30	Female	No		Yes	FL resident	04/04/20
50,144	Palm Beach	49	Male	No		Yes	FL resident	04/04/20
50,145	Palm Beach	75	Male	Yes	FL; NY	Yes	FL resident	04/04/20
50,146	Palm Beach	52	Male	Yes	FL; NY	Yes	FL resident	04/04/20
50,147	Palm Beach	29	Female	No		No	FL resident	04/04/20
50,148	Palm Beach	25	Female	No		No	FL resident	04/04/20
50,149	Palm Beach	74	Male	No		Yes	FL resident	04/04/20
50,150	Palm Beach	61	Female	No		Yes	FL resident	04/04/20
50,151	Palm Beach	30	Female	No		Yes	FL resident	04/04/20
50,152	Palm Beach	34	Male	Unknown		Unknown	FL resident	04/04/20
50,153	Palm Beach	43	Female	No		Yes	FL resident	04/04/20
50,154	Palm Beach	85	Male	No		No	FL resident	04/04/20
50,155	Palm Beach	29	Male	Yes	FL; MA; TX	No	FL resident	04/04/20
50,156	Palm Beach	86	Female	No		Unknown	FL resident	04/04/20
50,157	Palm Beach	57	Female	Unknown		Unknown	FL resident	04/04/20
50,158	Palm Beach	78	Female	No		No	FL resident	04/04/20
50,159	Palm Beach	30	Male	No		Unknown	FL resident	04/04/20
50,160	Palm Beach	38	Male	Unknown		Unknown	FL resident	04/04/20
50,161	Palm Beach	63	Female	No		Yes	FL resident	04/04/20
50,162	Palm Beach	51	Female	No		Yes	FL resident	04/04/20
50,163	Palm Beach	44	Female	Unknown		Yes	FL resident	04/04/20
50,164	Palm Beach	27	Male	No		Yes	FL resident	04/04/20
50,165	Palm Beach	51	Male	Unknown		Unknown	FL resident	04/04/20
50,166	Palm Beach	79	Female	Unknown			FL resident	04/04/20
50,167	Palm Beach	50	Female	No		Unknown	FL resident	04/04/20
50,168	Palm Beach	43	Female	No		Yes	FL resident	04/04/20
50,169	Palm Beach	47	Female	No		No	FL resident	04/04/20
50,170	Palm Beach	32	Male	No		Yes	FL resident	04/04/20
50,171	Palm Beach	50	Female	Unknown		Unknown	FL resident	04/04/20
50,172	Palm Beach	45	Male	Unknown		Unknown	FL resident	04/04/20
50,173	Palm Beach	42	Female	Unknown		Unknown	FL resident	04/04/20
50,174	Palm Beach	68	Male	No		Unknown	FL resident	04/04/20
50,175	Palm Beach	84	Male	No		Yes	FL resident	04/04/20
50,176	Palm Beach	85	Male	No		Unknown	FL resident	04/04/20
50,177	Palm Beach	55	Male	Unknown		Unknown	FL resident	04/04/20
50,178	Palm Beach	54	Male	No		No	FL resident	04/04/20
50,179	Palm Beach	54	Female	No		No	FL resident	04/04/20
50,180	Palm Beach	45	Male	No		No	FL resident	04/04/20
50,181	Palm Beach	50	Male	No		No	FL resident	04/04/20
50,182	Palm Beach	21	Female	Yes	BAHAMAS; FL	Yes	FL resident	04/04/20
50,183	Palm Beach	82	Female	No		Yes	FL resident	04/04/20
50,184	Palm Beach	69	Male	No		Unknown	FL resident	04/04/20
50,185	Palm Beach	70	Female	Unknown		Unknown	FL resident	04/04/20
50,186	Palm Beach	54	Male	Unknown		Unknown	FL resident	04/04/20
50,187	Palm Beach	53	Male	No		Yes	FL resident	04/04/20
50,188	Palm Beach	63	Female	No		No	FL resident	04/04/20
50,189	Palm Beach	35	Female	Unknown		Unknown	FL resident	04/04/20
50,190	Palm Beach	43	Female	Unknown		Unknown	FL resident	04/04/20
50,191	Palm Beach	35	Male	No		Yes	FL resident	04/04/20
50,192	Palm Beach	31	Male	Unknown		Unknown	FL resident	04/04/20
50,193	Palm Beach	50	Male	Unknown		Yes	FL resident	04/04/20
50,194	Palm Beach	22	Female	No		Yes	FL resident	04/04/20
50,195	Palm Beach	47	Male	No		Yes	FL resident	04/04/20

Coronavirus: line list of cases

Data verified as of Jun 7, 2020 at 10 AM

Data in this report are provisional and subject to change.

Case	County	Age	Gender	Travel related	Travel detail	Contact with a confirmed case	Jurisdiction	Date case counted
50,196	Palm Beach	60	Female	No		No	FL resident	04/04/20
50,197	Palm Beach	70	Male	No		Yes	FL resident	04/04/20
50,198	Palm Beach	75	Male	No		Yes	FL resident	04/04/20
50,199	Palm Beach	92	Male	No		Unknown	FL resident	04/04/20
50,200	Palm Beach	75	Female	No		Yes	FL resident	04/04/20
50,201	Palm Beach	70	Female	No		No	FL resident	04/04/20
50,202	Palm Beach	104	Male	No		Yes	FL resident	04/04/20
50,203	Palm Beach	65	Female	No		Unknown	FL resident	04/04/20
50,204	Palm Beach	29	Female	Yes	FL; PERU	Yes	FL resident	04/04/20
50,205	Palm Beach	75	Male	No		Yes	FL resident	04/04/20
50,206	Palm Beach	30	Unknown	Unknown		Unknown	FL resident	04/04/20
50,207	Palm Beach	41	Male	No		No	FL resident	04/04/20
50,208	Palm Beach	80	Female	No		Yes	FL resident	04/04/20
50,209	Palm Beach	69	Male	No		Yes	FL resident	04/04/20
50,210	Palm Beach	39	Male	Unknown		No	FL resident	04/04/20
50,211	Palm Beach	56	Female	Unknown		Yes	FL resident	04/04/20
50,212	Palm Beach	75	Male	No		Yes	FL resident	04/04/20
50,213	Palm Beach	45	Female	Yes	FL; JAMAICA	Yes	FL resident	04/04/20
50,214	Palm Beach	44	Female	Yes	DOMINICAN REPUBLIC	No	FL resident	04/04/20
50,215	Palm Beach	78	Female	No		Yes	FL resident	04/04/20
50,216	Palm Beach	79	Male	No		Yes	FL resident	04/04/20
50,217	Palm Beach	57	Male	Yes	CO; FL; GA	No	FL resident	04/04/20
50,218	Palm Beach	23	Female	No		Yes	FL resident	04/04/20
50,219	Palm Beach	50	Female	No		Yes	FL resident	04/04/20
50,220	Palm Beach	39	Male	Yes	FL; GA	No	FL resident	04/04/20
50,221	Palm Beach	46	Male	Unknown		Unknown	FL resident	04/04/20
50,222	Palm Beach	74	Female	No		Yes	FL resident	04/04/20
50,223	Palm Beach	48	Male	No		No	FL resident	04/04/20
50,224	Palm Beach	60	Male	Yes	FL; NY	No	FL resident	04/04/20
50,225	Palm Beach	80	Female	No		Yes	FL resident	04/04/20
50,226	Palm Beach	50	Female	No		Yes	FL resident	04/04/20
50,227	Palm Beach	88	Female	No		Yes	FL resident	04/04/20
50,228	Palm Beach	69	Female	No		Yes	FL resident	04/04/20
50,229	Palm Beach	47	Male	No		No	FL resident	04/04/20
50,230	Palm Beach	35	Female	Unknown		Unknown	FL resident	04/04/20
50,231	Palm Beach	32	Male	Unknown		Unknown	FL resident	04/04/20
50,232	Palm Beach	58	Female	Yes	UNKNOWN COUNTRY	Unknown	FL resident	04/05/20
50,233	Palm Beach	40	Male	No		Yes	FL resident	04/05/20
50,234	Palm Beach	64	Female	Unknown		Unknown	FL resident	04/05/20
50,235	Palm Beach	41	Male	Unknown		Unknown	FL resident	04/05/20
50,236	Palm Beach	50	Male	No		Yes	FL resident	04/05/20
50,237	Palm Beach	32	Female	No		Yes	FL resident	04/05/20
50,238	Palm Beach	78	Female	No		No	FL resident	04/05/20
50,239	Palm Beach	56	Male	Unknown		Unknown	FL resident	04/05/20
50,240	Palm Beach	45	Female	No		Yes	FL resident	04/05/20
50,241	Palm Beach	46	Male	No		No	FL resident	04/05/20
50,242	Palm Beach	68	Male	No		No	FL resident	04/05/20
50,243	Palm Beach	58	Male	Unknown		Unknown	FL resident	04/05/20
50,244	Palm Beach	88	Female	Unknown		Yes	FL resident	04/05/20
50,245	Palm Beach	44	Male	No		No	FL resident	04/05/20
50,246	Palm Beach	67	Male	Unknown			FL resident	04/05/20
50,247	Palm Beach	73	Male	No		Yes	FL resident	04/05/20
50,248	Palm Beach	89	Female	Unknown		Unknown	FL resident	04/05/20
50,249	Palm Beach	37	Female	Unknown		Unknown	FL resident	04/05/20
50,250	Palm Beach	52	Male	Unknown		Unknown	FL resident	04/05/20
50,251	Palm Beach	23	Female	Unknown		No	FL resident	04/05/20
50,252	Palm Beach	25	Male	Yes	FL; NY	Unknown	FL resident	04/05/20
50,253	Palm Beach	32	Female	No		No	FL resident	04/05/20
50,254	Palm Beach	61	Male	No		Yes	FL resident	04/05/20
50,255	Palm Beach	75	Male	No		Unknown	FL resident	04/05/20
50,256	Palm Beach	71	Male	No		Unknown	FL resident	04/05/20
50,257	Palm Beach	50	Female	Unknown		Unknown	FL resident	04/05/20

Coronavirus: line list of cases

Data verified as of Jun 7, 2020 at 10 AM

Data in this report are provisional and subject to change.

Case	County	Age	Gender	Travel related	Travel detail	Contact with a confirmed case	Jurisdiction	Date case counted
50,258	Palm Beach	56	Male	No		No	FL resident	04/05/20
50,259	Palm Beach	79	Female	No		Yes	FL resident	04/05/20
50,260	Palm Beach	21	Female	Yes	SPAIN	Yes	FL resident	04/05/20
50,261	Palm Beach	53	Male	No		No	FL resident	04/05/20
50,262	Palm Beach	45	Male	No		No	FL resident	04/05/20
50,263	Palm Beach	23	Female	No		No	FL resident	04/05/20
50,264	Palm Beach	69	Male	Yes	FL; NY	No	FL resident	04/05/20
50,265	Palm Beach	78	Female	No		Yes	FL resident	04/05/20
50,266	Palm Beach	33	Male	No		Unknown	FL resident	04/05/20
50,267	Palm Beach	39	Male	No		No	FL resident	04/05/20
50,268	Palm Beach	48	Male	No		Yes	FL resident	04/05/20
50,269	Palm Beach	84	Male	Yes	BRAZIL	No	FL resident	04/05/20
50,270	Palm Beach	36	Male	Unknown		Unknown	FL resident	04/05/20
50,271	Palm Beach	87	Male	No		Yes	FL resident	04/05/20
50,272	Palm Beach	45	Male	No		No	FL resident	04/05/20
50,273	Palm Beach	65	Male	No			FL resident	04/05/20
50,274	Palm Beach	84	Female	No			FL resident	04/05/20
50,275	Palm Beach	39	Male	No		No	FL resident	04/05/20
50,276	Palm Beach	68	Female	No		Yes	FL resident	04/05/20
50,277	Palm Beach	44	Male	Unknown		Unknown	FL resident	04/05/20
50,278	Palm Beach	74	Female	Unknown		No	FL resident	04/06/20
50,279	Palm Beach	84	Female	No		No	FL resident	04/06/20
50,280	Palm Beach	61	Male	No		No	FL resident	04/06/20
50,281	Palm Beach	40	Female	No		No	FL resident	04/06/20
50,282	Palm Beach	36	Female	Unknown		Unknown	FL resident	04/06/20
50,283	Palm Beach	28	Female	No		No	FL resident	04/06/20
50,284	Palm Beach	50	Male	Unknown		Unknown	FL resident	04/06/20
50,285	Palm Beach	69	Male	Unknown			FL resident	04/06/20
50,286	Palm Beach	46	Male	Unknown		Unknown	FL resident	04/06/20
50,287	Palm Beach	84	Male	No		Yes	FL resident	04/06/20
50,288	Palm Beach	28	Female	No		No	FL resident	04/06/20
50,289	Palm Beach	66	Female	No		No	FL resident	04/06/20
50,290	Palm Beach	63	Male	No		Yes	FL resident	04/06/20
50,291	Palm Beach	83	Female	No		Yes	FL resident	04/06/20
50,292	Palm Beach	41	Female	No		No	FL resident	04/06/20
50,293	Palm Beach	33	Male	No		No	FL resident	04/06/20
50,294	Palm Beach	63	Male	No		Yes	FL resident	04/06/20
50,295	Palm Beach	11	Female	No		Unknown	FL resident	04/06/20
50,296	Palm Beach	40	Male	Unknown		Unknown	FL resident	04/06/20
50,297	Palm Beach	80	Female	No		Yes	FL resident	04/06/20
50,298	Palm Beach	43	Male	No		Yes	FL resident	04/06/20
50,299	Palm Beach	46	Male	No		No	FL resident	04/06/20
50,300	Palm Beach	32	Male	Unknown		Unknown	FL resident	04/06/20
50,301	Palm Beach	22	Male	Unknown		Unknown	FL resident	04/06/20
50,302	Palm Beach	34	Male	No		Yes	FL resident	04/06/20
50,303	Palm Beach	56	Female	No		Yes	FL resident	04/06/20
50,304	Palm Beach	34	Female	No		No	FL resident	04/06/20
50,305	Palm Beach	21	Female	No		Unknown	FL resident	04/06/20
50,306	Palm Beach	45	Male	No		Yes	FL resident	04/06/20
50,307	Palm Beach	67	Female	Yes	FL; NY	Yes	FL resident	04/06/20
50,308	Palm Beach	82	Male	No		Yes	FL resident	04/06/20
50,309	Palm Beach	39	Female	No		No	FL resident	04/06/20
50,310	Palm Beach	75	Male	No		Yes	FL resident	04/06/20
50,311	Palm Beach	55	Female	No		Yes	FL resident	04/06/20
50,312	Palm Beach	65	Female	No		Yes	FL resident	04/06/20
50,313	Palm Beach	51	Female	No		Yes	FL resident	04/06/20
50,314	Palm Beach	58	Male	Yes	FL; NY	Yes	FL resident	04/06/20
50,315	Palm Beach	64	Female	Unknown		Unknown	FL resident	04/06/20
50,316	Palm Beach	43	Female	Unknown		Unknown	FL resident	04/06/20
50,317	Palm Beach	37	Female	No		No	FL resident	04/06/20
50,318	Palm Beach	21	Female	Unknown		Unknown	FL resident	04/06/20
50,319	Palm Beach	62	Male	Unknown		Unknown	FL resident	04/06/20

Coronavirus: line list of cases

Data verified as of Jun 7, 2020 at 10 AM

Data in this report are provisional and subject to change.

Case	County	Age	Gender	Travel related	Travel detail	Contact with a confirmed case	Jurisdiction	Date case counted
50,320	Palm Beach	50	Female	No		Unknown	FL resident	04/06/20
50,321	Palm Beach	40	Female	Unknown		Unknown	FL resident	04/06/20
50,322	Palm Beach	49	Female	Unknown		Yes	FL resident	04/06/20
50,323	Palm Beach	36	Female	Unknown		Unknown	FL resident	04/06/20
50,324	Palm Beach	88	Male	No		Yes	FL resident	04/06/20
50,325	Palm Beach	81	Male	Unknown		Unknown	FL resident	04/06/20
50,326	Palm Beach	72	Female	Unknown		Yes	FL resident	04/06/20
50,327	Palm Beach	53	Female	No		Yes	FL resident	04/06/20
50,328	Palm Beach	77	Male	No		No	FL resident	04/06/20
50,329	Palm Beach	86	Female	No		Yes	FL resident	04/06/20
50,330	Palm Beach	68	Female	No		Yes	FL resident	04/06/20
50,331	Palm Beach	56	Female	No		Yes	FL resident	04/06/20
50,332	Palm Beach	74	Male	No		Yes	FL resident	04/06/20
50,333	Palm Beach	46	Male	Unknown		Unknown	FL resident	04/06/20
50,334	Palm Beach	64	Male	Unknown		Unknown	FL resident	04/06/20
50,335	Palm Beach	28	Female	No		No	FL resident	04/06/20
50,336	Palm Beach	43	Male	No		No	FL resident	04/06/20
50,337	Palm Beach	65	Male	No		Unknown	FL resident	04/06/20
50,338	Palm Beach	75	Male	No		Unknown	FL resident	04/06/20
50,339	Palm Beach	48	Female	Unknown		Unknown	FL resident	04/06/20
50,340	Palm Beach	89	Male	No		Yes	FL resident	04/06/20
50,341	Palm Beach	80	Female	No		Yes	FL resident	04/06/20
50,342	Palm Beach	78	Male	Unknown		Unknown	FL resident	04/06/20
50,343	Palm Beach	44	Female	No		Yes	FL resident	04/06/20
50,344	Palm Beach	82	Male	Unknown		No	FL resident	04/07/20
50,345	Palm Beach	80	Female	Unknown		No	FL resident	04/07/20
50,346	Palm Beach	1	Male	Unknown		Unknown	FL resident	04/07/20
50,347	Palm Beach	80	Male	Yes	CHILE	No	FL resident	04/07/20
50,348	Palm Beach	47	Female	Unknown		Unknown	FL resident	04/07/20
50,349	Palm Beach	32	Male	No		Yes	FL resident	04/07/20
50,350	Palm Beach	60	Female	Yes	CO	Yes	FL resident	04/07/20
50,351	Palm Beach	51	Male	No		Yes	FL resident	04/07/20
50,352	Palm Beach	48	Female	No		No	FL resident	04/07/20
50,353	Palm Beach	41	Male	Yes	NY	No	FL resident	04/07/20
50,354	Palm Beach	38	Male	No		Unknown	FL resident	04/07/20
50,355	Palm Beach	59	Male	No		Yes	FL resident	04/07/20
50,356	Palm Beach	78	Male	No		Yes	FL resident	04/07/20
50,357	Palm Beach	40	Male	No		No	FL resident	04/07/20
50,358	Palm Beach	38	Male	No		Yes	FL resident	04/07/20
50,359	Palm Beach	33	Male	No		Yes	FL resident	04/07/20
50,360	Palm Beach	41	Female	Unknown		Unknown	FL resident	04/07/20
50,361	Palm Beach	77	Female	No		Unknown	FL resident	04/07/20
50,362	Palm Beach	70	Male	No		Yes	FL resident	04/07/20
50,363	Palm Beach	34	Male	Unknown		Unknown	FL resident	04/07/20
50,364	Palm Beach	25	Male	Yes	MA	Yes	FL resident	04/07/20
50,365	Palm Beach	57	Male	Unknown		Unknown	FL resident	04/07/20
50,366	Palm Beach	66	Female	No		No	FL resident	04/07/20
50,367	Palm Beach	42	Female	No		Yes	FL resident	04/07/20
50,368	Palm Beach	32	Female	Unknown		Unknown	FL resident	04/07/20
50,369	Palm Beach	53	Male	No		No	FL resident	04/07/20
50,370	Palm Beach	63	Female	No		Yes	FL resident	04/07/20
50,371	Palm Beach	48	Female	No		Yes	FL resident	04/07/20
50,372	Palm Beach	49	Female	No		Unknown	FL resident	04/07/20
50,373	Palm Beach	42	Male	No		Unknown	FL resident	04/07/20
50,374	Palm Beach	78	Female	No		No	FL resident	04/07/20
50,375	Palm Beach	63	Female	No		Unknown	FL resident	04/07/20
50,376	Palm Beach	90	Male	No		Yes	FL resident	04/07/20
50,377	Palm Beach	86	Male	No		Unknown	FL resident	04/07/20
50,378	Palm Beach	29	Male	No		Unknown	FL resident	04/07/20
50,379	Palm Beach	27	Female	No		Yes	FL resident	04/07/20
50,380	Palm Beach	10	Male	No		Yes	FL resident	04/07/20
50,381	Palm Beach	80	Male	No		Yes	FL resident	04/07/20

Coronavirus: line list of cases

Data verified as of Jun 7, 2020 at 10 AM

Data in this report are provisional and subject to change.

Case	County	Age	Gender	Travel related	Travel detail	Contact with a confirmed case	Jurisdiction	Date case counted
50,382	Palm Beach	35	Female	Unknown		Unknown	FL resident	04/07/20
50,383	Palm Beach	67	Male	Yes	NY	No	FL resident	04/07/20
50,384	Palm Beach	24	Female	No		Unknown	FL resident	04/07/20
50,385	Palm Beach	52	Female	No		Yes	FL resident	04/07/20
50,386	Palm Beach	89	Male	No		Yes	FL resident	04/07/20
50,387	Palm Beach	67	Female	Unknown		Unknown	FL resident	04/07/20
50,388	Palm Beach	61	Male	No		Yes	FL resident	04/07/20
50,389	Palm Beach	48	Female	No		Yes	FL resident	04/07/20
50,390	Palm Beach	50	Female	No		Yes	FL resident	04/07/20
50,391	Palm Beach	43	Female	No		Yes	FL resident	04/07/20
50,392	Palm Beach	65	Female	Yes	NJ	No	FL resident	04/07/20
50,393	Palm Beach	71	Male	No		No	FL resident	04/07/20
50,394	Palm Beach	66	Female	No		Unknown	FL resident	04/07/20
50,395	Palm Beach	26	Female	Yes	FL; NC	No	FL resident	04/07/20
50,396	Palm Beach	46	Male	Unknown		Unknown	FL resident	04/07/20
50,397	Palm Beach	92	Female	No		Unknown	FL resident	04/07/20
50,398	Palm Beach	25	Female	No		Yes	FL resident	04/07/20
50,399	Palm Beach	93	Female	No		Yes	FL resident	04/07/20
50,400	Palm Beach	69	Male	Unknown			FL resident	04/07/20
50,401	Palm Beach	64	Female	Unknown		Unknown	FL resident	04/07/20
50,402	Palm Beach	36	Female	No		Yes	FL resident	04/07/20
50,403	Palm Beach	56	Male	No		Yes	FL resident	04/07/20
50,404	Palm Beach	35	Female	No		No	FL resident	04/07/20
50,405	Palm Beach	35	Male	No		No	FL resident	04/08/20
50,406	Palm Beach	71	Male	No		No	FL resident	04/08/20
50,407	Palm Beach	39	Male	No		Unknown	FL resident	04/08/20
50,408	Palm Beach	44	Male	Unknown		Unknown	FL resident	04/08/20
50,409	Palm Beach	27	Female	No		Unknown	FL resident	04/08/20
50,410	Palm Beach	20	Female	No		Yes	FL resident	04/08/20
50,411	Palm Beach	26	Male	No		No	FL resident	04/08/20
50,412	Palm Beach	25	Female	Unknown		Unknown	FL resident	04/08/20
50,413	Palm Beach	60	Female	Yes	CUBA; FL	Yes	FL resident	04/08/20
50,414	Palm Beach	75	Male	No		No	FL resident	04/08/20
50,415	Palm Beach	7	Female	Unknown		Unknown	FL resident	04/08/20
50,416	Palm Beach	57	Male	No		Yes	FL resident	04/08/20
50,417	Palm Beach	59	Male	No		No	FL resident	04/08/20
50,418	Palm Beach	42	Male	No		No	FL resident	04/08/20
50,419	Palm Beach	66	Male	No		Yes	FL resident	04/08/20
50,420	Palm Beach	31	Male	Unknown		Unknown	FL resident	04/08/20
50,421	Palm Beach	25	Male	No		Yes	FL resident	04/08/20
50,422	Palm Beach	22	Female	No		Yes	FL resident	04/08/20
50,423	Palm Beach	50	Female	Yes	TN	Yes	FL resident	04/08/20
50,424	Palm Beach	55	Male	No		No	FL resident	04/08/20
50,425	Palm Beach	49	Female	No		Yes	FL resident	04/08/20
50,426	Palm Beach	31	Female	No		Unknown	FL resident	04/08/20
50,427	Palm Beach	34	Male	No		No	FL resident	04/08/20
50,428	Palm Beach	52	Female	No		No	FL resident	04/08/20
50,429	Palm Beach	50	Male	No		Unknown	FL resident	04/08/20
50,430	Palm Beach	60	Male	No		No	FL resident	04/08/20
50,431	Palm Beach	42	Male	No		Unknown	FL resident	04/08/20
50,432	Palm Beach	82	Female	No		Unknown	FL resident	04/08/20
50,433	Palm Beach	33	Male	No		Unknown	FL resident	04/08/20
50,434	Palm Beach	46	Female	No		Unknown	FL resident	04/08/20
50,435	Palm Beach	32	Female	No		Yes	FL resident	04/08/20
50,436	Palm Beach	48	Male	No		No	FL resident	04/08/20
50,437	Palm Beach	51	Male	No		Unknown	FL resident	04/08/20
50,438	Palm Beach	50	Female	No		Unknown	FL resident	04/08/20
50,439	Palm Beach	77	Male	No		Yes	FL resident	04/08/20
50,440	Palm Beach	77	Female	No		Yes	FL resident	04/08/20
50,441	Palm Beach	20	Female	No		Yes	FL resident	04/08/20
50,442	Palm Beach	23	Female	No		Yes	FL resident	04/08/20
50,443	Palm Beach	52	Female	No		Yes	FL resident	04/08/20

Coronavirus: line list of cases

Data verified as of Jun 7, 2020 at 10 AM

Data in this report are provisional and subject to change.

Case	County	Age	Gender	Travel related	Travel detail	Contact with a confirmed case	Jurisdiction	Date case counted
50,444	Palm Beach	56	Female	No		Yes	FL resident	04/08/20
50,445	Palm Beach	31	Male	No		Yes	FL resident	04/08/20
50,446	Palm Beach	77	Male	No		No	FL resident	04/08/20
50,447	Palm Beach	88	Male	No		Unknown	FL resident	04/08/20
50,448	Palm Beach	59	Female	Unknown		Unknown	FL resident	04/08/20
50,449	Palm Beach	62	Female	No		Yes	FL resident	04/08/20
50,450	Palm Beach	68	Male	No		Yes	FL resident	04/08/20
50,451	Palm Beach	70	Female	No		Yes	FL resident	04/08/20
50,452	Palm Beach	62	Female	Unknown		Unknown	FL resident	04/08/20
50,453	Palm Beach	80	Female	No		Yes	FL resident	04/08/20
50,454	Palm Beach	59	Male	No		Unknown	FL resident	04/08/20
50,455	Palm Beach	61	Female	No		Unknown	FL resident	04/08/20
50,456	Palm Beach	53	Female	No		Unknown	FL resident	04/08/20
50,457	Palm Beach	76	Female	No		Yes	FL resident	04/08/20
50,458	Palm Beach	32	Female	No		Yes	FL resident	04/08/20
50,459	Palm Beach	77	Female	No		Yes	FL resident	04/08/20
50,460	Palm Beach	71	Male	Yes	ARGENTINA; BRAZIL; CHILE	Yes	FL resident	04/08/20
50,461	Palm Beach	95	Male	No		Unknown	FL resident	04/08/20
50,462	Palm Beach	56	Female	No		Unknown	FL resident	04/08/20
50,463	Palm Beach	19	Female	No		Unknown	FL resident	04/08/20
50,464	Palm Beach	95	Female	No		Unknown	FL resident	04/08/20
50,465	Palm Beach	99	Male	No		Unknown	FL resident	04/08/20
50,466	Palm Beach	42	Male	Unknown		Unknown	FL resident	04/08/20
50,467	Palm Beach	89	Female	No		Unknown	FL resident	04/08/20
50,468	Palm Beach	52	Female	No		Unknown	FL resident	04/08/20
50,469	Palm Beach	96	Male	No		Unknown	FL resident	04/08/20
50,470	Palm Beach	63	Male	No		No	FL resident	04/08/20
50,471	Palm Beach	88	Female	No		Unknown	FL resident	04/08/20
50,472	Palm Beach	90	Female	No		Unknown	FL resident	04/08/20
50,473	Palm Beach	100	Female	No		Unknown	FL resident	04/08/20
50,474	Palm Beach	47	Female	No		Unknown	FL resident	04/08/20
50,475	Palm Beach	97	Female	No		Unknown	FL resident	04/09/20
50,476	Palm Beach	40	Female	Unknown		Unknown	FL resident	04/09/20
50,477	Palm Beach	44	Female	No		Yes	FL resident	04/09/20
50,478	Palm Beach	37	Male	No		No	FL resident	04/09/20
50,479	Palm Beach	65	Female	No		Yes	FL resident	04/09/20
50,480	Palm Beach	30	Female	Unknown		Unknown	FL resident	04/09/20
50,481	Palm Beach	55	Female	No		Yes	FL resident	04/09/20
50,482	Palm Beach	43	Male	No		Yes	FL resident	04/09/20
50,483	Palm Beach	32	Female	No		Yes	FL resident	04/09/20
50,484	Palm Beach	30	Female	No		No	FL resident	04/09/20
50,485	Palm Beach	53	Male	No		No	FL resident	04/09/20
50,486	Palm Beach	84	Male	Yes	FL; NJ	Yes	FL resident	04/09/20
50,487	Palm Beach	50	Male	No		No	FL resident	04/09/20
50,488	Palm Beach	54	Male	Unknown		Unknown	FL resident	04/09/20
50,489	Palm Beach	47	Male	No		Yes	FL resident	04/09/20
50,490	Palm Beach	38	Female	No		Yes	FL resident	04/09/20
50,491	Palm Beach	70	Male	Yes	FL; UNKNOWN	Yes	FL resident	04/09/20
50,492	Palm Beach	28	Male	No		Yes	FL resident	04/09/20
50,493	Palm Beach	26	Female	No		Yes	FL resident	04/09/20
50,494	Palm Beach	32	Female	Unknown		Unknown	FL resident	04/09/20
50,495	Palm Beach	84	Male	No		No	FL resident	04/09/20
50,496	Palm Beach	80	Male	No		No	FL resident	04/09/20
50,497	Palm Beach	63	Male	Yes	TX	No	FL resident	04/09/20
50,498	Palm Beach	74	Female	No		No	FL resident	04/09/20
50,499	Palm Beach	50	Female	No		No	FL resident	04/09/20
50,500	Palm Beach	74	Female	No		Unknown	FL resident	04/09/20
50,501	Palm Beach	38	Male	Unknown		Unknown	FL resident	04/09/20
50,502	Palm Beach	53	Male	No		No	FL resident	04/09/20
50,503	Palm Beach	23	Male	Unknown		Unknown	FL resident	04/09/20
50,504	Palm Beach	29	Female	Unknown		Unknown	FL resident	04/09/20
50,505	Palm Beach	70	Male	Unknown			FL resident	04/09/20

Coronavirus: line list of cases

Data verified as of Jun 7, 2020 at 10 AM

Data in this report are provisional and subject to change.

Case	County	Age	Gender	Travel related	Travel detail	Contact with a confirmed case	Jurisdiction	Date case counted
50,506	Palm Beach	58	Male	No		Yes	FL resident	04/09/20
50,507	Palm Beach	67	Female	No		Yes	FL resident	04/09/20
50,508	Palm Beach	40	Female	No		Unknown	FL resident	04/09/20
50,509	Palm Beach	65	Male	Yes	COLOMBIA; FL	Yes	FL resident	04/09/20
50,510	Palm Beach	55	Male	No		Yes	FL resident	04/09/20
50,511	Palm Beach	45	Female	No		Yes	FL resident	04/09/20
50,512	Palm Beach	66	Female	No		Yes	FL resident	04/09/20
50,513	Palm Beach	58	Female	Unknown		No	FL resident	04/09/20
50,514	Palm Beach	28	Female	No		No	FL resident	04/09/20
50,515	Palm Beach	49	Male	No		Unknown	FL resident	04/09/20
50,516	Palm Beach	36	Male	Unknown		Unknown	FL resident	04/09/20
50,517	Palm Beach	60	Female	No		Unknown	FL resident	04/09/20
50,518	Palm Beach	42	Male	No		No	FL resident	04/09/20
50,519	Palm Beach	65	Female	No		Yes	FL resident	04/09/20
50,520	Palm Beach	58	Female	No		No	FL resident	04/09/20
50,521	Palm Beach	72	Male	Unknown		Unknown	FL resident	04/09/20
50,522	Palm Beach	70	Male	Unknown		No	FL resident	04/09/20
50,523	Palm Beach	36	Male	Unknown		Unknown	FL resident	04/09/20
50,524	Palm Beach	22	Female	No		Yes	FL resident	04/09/20
50,525	Palm Beach	82	Female	No		Yes	FL resident	04/09/20
50,526	Palm Beach	37	Male	No		Yes	FL resident	04/09/20
50,527	Palm Beach	42	Female	No		No	FL resident	04/09/20
50,528	Palm Beach	41	Male	No		Unknown	FL resident	04/09/20
50,529	Palm Beach	57	Male	Unknown		Unknown	FL resident	04/09/20
50,530	Palm Beach	72	Female	No		No	FL resident	04/09/20
50,531	Palm Beach	61	Female	No		Unknown	FL resident	04/09/20
50,532	Palm Beach	86	Female	No		Yes	FL resident	04/09/20
50,533	Palm Beach	79	Male	No		No	FL resident	04/09/20
50,534	Palm Beach	67	Male	No		Unknown	FL resident	04/09/20
50,535	Palm Beach	39	Male	Unknown		Unknown	FL resident	04/09/20
50,536	Palm Beach	82	Male	No		No	FL resident	04/09/20
50,537	Palm Beach	76	Female	Unknown		Unknown	FL resident	04/09/20
50,538	Palm Beach	57	Male	No		No	FL resident	04/09/20
50,539	Palm Beach	61	Male	No		No	FL resident	04/09/20
50,540	Palm Beach	72	Female	Unknown		Unknown	FL resident	04/09/20
50,541	Palm Beach	69	Female	No		No	FL resident	04/09/20
50,542	Palm Beach	82	Male	No		Yes	FL resident	04/09/20
50,543	Palm Beach	50	Male	Unknown		Yes	FL resident	04/09/20
50,544	Palm Beach	70	Female	No		Yes	FL resident	04/09/20
50,545	Palm Beach	75	Female	No		Yes	FL resident	04/09/20
50,546	Palm Beach	84	Female	No		Yes	FL resident	04/09/20
50,547	Palm Beach	54	Female	No		Yes	FL resident	04/09/20
50,548	Palm Beach	33	Female	No		No	FL resident	04/09/20
50,549	Palm Beach	32	Female	No		Yes	FL resident	04/09/20
50,550	Palm Beach	68	Male	No		Yes	FL resident	04/09/20
50,551	Palm Beach	78	Male	No		Unknown	FL resident	04/09/20
50,552	Palm Beach	82	Male	Unknown		No	FL resident	04/09/20
50,553	Palm Beach	43	Female	No		Yes	FL resident	04/09/20
50,554	Palm Beach	51	Male	No		Yes	FL resident	04/09/20
50,555	Palm Beach	71	Female	No		Unknown	FL resident	04/09/20
50,556	Palm Beach	69	Male	No		No	FL resident	04/09/20
50,557	Palm Beach	86	Female	No		Yes	FL resident	04/09/20
50,558	Palm Beach	61	Male	No		Yes	FL resident	04/09/20
50,559	Palm Beach	78	Female	Unknown			FL resident	04/09/20
50,560	Palm Beach	14	Female	No		No	FL resident	04/09/20
50,561	Palm Beach	13	Female	Unknown		Unknown	FL resident	04/09/20
50,562	Palm Beach	46	Female	No		Yes	FL resident	04/09/20
50,563	Palm Beach	68	Male	Unknown		Yes	FL resident	04/09/20
50,564	Palm Beach	36	Female	No		Yes	FL resident	04/09/20
50,565	Palm Beach	57	Female	No		No	FL resident	04/09/20
50,566	Palm Beach	23	Female	No		Yes	FL resident	04/09/20
50,567	Palm Beach	51	Female	No		Yes	FL resident	04/09/20

Coronavirus: line list of cases

Data verified as of Jun 7, 2020 at 10 AM

Data in this report are provisional and subject to change.

Case	County	Age	Gender	Travel related	Travel detail	Contact with a confirmed case	Jurisdiction	Date case counted
50,568	Palm Beach	59	Male	No		No	FL resident	04/09/20
50,569	Palm Beach	79	Female	No		Yes	FL resident	04/09/20
50,570	Palm Beach	74	Male	No		No	FL resident	04/09/20
50,571	Palm Beach	44	Female	No		Yes	FL resident	04/09/20
50,572	Palm Beach	41	Female	No		Unknown	FL resident	04/09/20
50,573	Palm Beach	96	Female	No		Yes	FL resident	04/09/20
50,574	Palm Beach	91	Female	No		Yes	FL resident	04/09/20
50,575	Palm Beach	83	Female	No		Yes	FL resident	04/09/20
50,576	Palm Beach	91	Male	No		Yes	FL resident	04/09/20
50,577	Palm Beach	38	Male	Unknown		Unknown	FL resident	04/09/20
50,578	Palm Beach	73	Female	No		Yes	FL resident	04/09/20
50,579	Palm Beach	36	Male	No		No	FL resident	04/10/20
50,580	Palm Beach	35	Female	Unknown		Unknown	FL resident	04/10/20
50,581	Palm Beach	59	Female	No		Yes	FL resident	04/10/20
50,582	Palm Beach	66	Female	No		Yes	FL resident	04/10/20
50,583	Palm Beach	25	Female	Yes	DC; FL	Yes	FL resident	04/10/20
50,584	Palm Beach	56	Female	No		No	FL resident	04/10/20
50,585	Palm Beach	39	Female	No		No	FL resident	04/10/20
50,586	Palm Beach	64	Female	Yes	FL; UNKNOWN	Yes	FL resident	04/10/20
50,587	Palm Beach	61	Male	Yes	FL; UNKNOWN	Yes	FL resident	04/10/20
50,588	Palm Beach	81	Female	No		No	FL resident	04/10/20
50,589	Palm Beach	29	Female	Yes	FL; UNKNOWN	No	FL resident	04/10/20
50,590	Palm Beach	48	Male	No		Yes	FL resident	04/10/20
50,591	Palm Beach	76	Female	Unknown		Yes	FL resident	04/10/20
50,592	Palm Beach	82	Female	No		No	FL resident	04/10/20
50,593	Palm Beach	25	Male	No		Yes	FL resident	04/10/20
50,594	Palm Beach	41	Male	No		Yes	FL resident	04/10/20
50,595	Palm Beach	54	Male	Yes	FL; UNKNOWN	No	FL resident	04/10/20
50,596	Palm Beach	59	Male	No		Yes	FL resident	04/10/20
50,597	Palm Beach	26	Male	Yes	FL; UNKNOWN	No	FL resident	04/10/20
50,598	Palm Beach	52	Male	No		No	FL resident	04/10/20
50,599	Palm Beach	66	Female	No		Yes	FL resident	04/10/20
50,600	Palm Beach	28	Male	No		Unknown	FL resident	04/10/20
50,601	Palm Beach	58	Female	No		Yes	FL resident	04/10/20
50,602	Palm Beach	80	Female	No			FL resident	04/10/20
50,603	Palm Beach	59	Female	No		No	FL resident	04/10/20
50,604	Palm Beach	58	Female	No		No	FL resident	04/10/20
50,605	Palm Beach	65	Male	No		Unknown	FL resident	04/10/20
50,606	Palm Beach	50	Female	No		No	FL resident	04/10/20
50,607	Palm Beach	54	Male	Unknown		Unknown	FL resident	04/10/20
50,608	Palm Beach	35	Female	No		Unknown	FL resident	04/10/20
50,609	Palm Beach	76	Male	No		No	FL resident	04/10/20
50,610	Palm Beach	52	Female	No		Yes	FL resident	04/10/20
50,611	Palm Beach	68	Female	Unknown			FL resident	04/10/20
50,612	Palm Beach	25	Male	No		Yes	FL resident	04/10/20
50,613	Palm Beach	64	Female	No		Unknown	FL resident	04/10/20
50,614	Palm Beach	52	Male	Yes	TX	No	FL resident	04/10/20
50,615	Palm Beach	49	Male	No		Yes	FL resident	04/10/20
50,616	Palm Beach	36	Male	No		Unknown	FL resident	04/10/20
50,617	Palm Beach	38	Male	No		No	FL resident	04/10/20
50,618	Palm Beach	63	Male	No		No	FL resident	04/10/20
50,619	Palm Beach	69	Male	No		Yes	FL resident	04/10/20
50,620	Palm Beach	61	Female	Yes	FL; MI	Yes	FL resident	04/10/20
50,621	Palm Beach	22	Female	No		Unknown	FL resident	04/10/20
50,622	Palm Beach	85	Male	No		Yes	FL resident	04/10/20
50,623	Palm Beach	23	Female	No		No	FL resident	04/10/20
50,624	Palm Beach	66	Male	No			FL resident	04/10/20
50,625	Palm Beach	65	Female	No		Yes	FL resident	04/10/20
50,626	Palm Beach	62	Male	No		Unknown	FL resident	04/10/20
50,627	Palm Beach	73	Male	No		Unknown	FL resident	04/10/20
50,628	Palm Beach	85	Male	No		Unknown	FL resident	04/10/20
50,629	Palm Beach	79	Male	No		Yes	FL resident	04/10/20

Coronavirus: line list of cases

Data verified as of Jun 7, 2020 at 10 AM

Data in this report are provisional and subject to change.

Case	County	Age	Gender	Travel related	Travel detail	Contact with a confirmed case	Jurisdiction	Date case counted
50,630	Palm Beach	82	Male	No		Unknown	FL resident	04/10/20
50,631	Palm Beach	35	Male	No		Yes	FL resident	04/10/20
50,632	Palm Beach	24	Male	No		Unknown	FL resident	04/10/20
50,633	Palm Beach	24	Male	No		Yes	FL resident	04/10/20
50,634	Palm Beach	94	Female	Yes	NY	Yes	FL resident	04/10/20
50,635	Palm Beach	78	Female	No		Yes	FL resident	04/10/20
50,636	Palm Beach	44	Male	Unknown		Unknown	FL resident	04/10/20
50,637	Palm Beach	55	Male	No		Yes	FL resident	04/10/20
50,638	Palm Beach	52	Male	No		Yes	FL resident	04/10/20
50,639	Palm Beach	66	Male	No		Yes	FL resident	04/10/20
50,640	Palm Beach	40	Male	Yes	DOMINICAN REPUBLIC	Unknown	FL resident	04/10/20
50,641	Palm Beach	51	Female	Unknown		Unknown	FL resident	04/10/20
50,642	Palm Beach	42	Female	Unknown		Unknown	FL resident	04/10/20
50,643	Palm Beach	65	Male	No		No	FL resident	04/10/20
50,644	Palm Beach	82	Female	No		No	FL resident	04/10/20
50,645	Palm Beach	86	Male	No		Yes	FL resident	04/10/20
50,646	Palm Beach	91	Male	No		Yes	FL resident	04/10/20
50,647	Palm Beach	28	Female	Unknown		Unknown	FL resident	04/10/20
50,648	Palm Beach	86	Female	No		Unknown	FL resident	04/10/20
50,649	Palm Beach	86	Male	No		Yes	FL resident	04/10/20
50,650	Palm Beach	23	Female	No		Yes	FL resident	04/11/20
50,651	Palm Beach	60	Female	Unknown		Unknown	FL resident	04/11/20
50,652	Palm Beach	51	Female	Yes	COLOMBIA	Unknown	FL resident	04/11/20
50,653	Palm Beach	63	Male	No		No	FL resident	04/11/20
50,654	Palm Beach	56	Female	Unknown		Unknown	FL resident	04/11/20
50,655	Palm Beach	66	Male	No		Yes	FL resident	04/11/20
50,656	Palm Beach	73	Male	Unknown		Unknown	FL resident	04/11/20
50,657	Palm Beach	49	Male	Unknown		Yes	FL resident	04/11/20
50,658	Palm Beach	1	Female	No		Yes	FL resident	04/11/20
50,659	Palm Beach	33	Female	No		Yes	FL resident	04/11/20
50,660	Palm Beach	66	Male	No		Unknown	FL resident	04/11/20
50,661	Palm Beach	91	Female	No		Unknown	FL resident	04/11/20
50,662	Palm Beach	63	Female	No		Yes	FL resident	04/11/20
50,663	Palm Beach	59	Male	Unknown		Unknown	FL resident	04/11/20
50,664	Palm Beach	72	Female	No		Unknown	FL resident	04/11/20
50,665	Palm Beach	71	Female	No		Yes	FL resident	04/11/20
50,666	Palm Beach	79	Male	No		No	FL resident	04/11/20
50,667	Palm Beach	42	Female	No		No	FL resident	04/11/20
50,668	Palm Beach	24	Male	No		Yes	FL resident	04/11/20
50,669	Palm Beach	62	Female	No		Yes	FL resident	04/11/20
50,670	Palm Beach	59	Male	No		No	FL resident	04/11/20
50,671	Palm Beach	40	Male	No		No	FL resident	04/11/20
50,672	Palm Beach	24	Male	Yes	FL; NY	Yes	FL resident	04/11/20
50,673	Palm Beach	94	Female	No		No	FL resident	04/11/20
50,674	Palm Beach	46	Male	No		No	FL resident	04/11/20
50,675	Palm Beach	68	Male	No		Unknown	FL resident	04/11/20
50,676	Palm Beach	71	Female	No		Unknown	FL resident	04/11/20
50,677	Palm Beach	55	Female	Unknown		No	FL resident	04/11/20
50,678	Palm Beach	35	Male	No		No	FL resident	04/11/20
50,679	Palm Beach	20	Female	No		No	FL resident	04/11/20
50,680	Palm Beach	70	Male	No		No	FL resident	04/11/20
50,681	Palm Beach	56	Female	No		Yes	FL resident	04/11/20
50,682	Palm Beach	36	Male	Yes	NY	No	FL resident	04/11/20
50,683	Palm Beach	92	Male	No		Yes	FL resident	04/11/20
50,684	Palm Beach	68	Male	Unknown			FL resident	04/11/20
50,685	Palm Beach	50	Female	No		Yes	FL resident	04/11/20
50,686	Palm Beach	67	Male	No		No	FL resident	04/11/20
50,687	Palm Beach	52	Female	No		No	FL resident	04/11/20
50,688	Palm Beach	49	Female	No		Yes	FL resident	04/11/20
50,689	Palm Beach	67	Male	No		Unknown	FL resident	04/11/20
50,690	Palm Beach	82	Female	Unknown			FL resident	04/11/20
50,691	Palm Beach	89	Male	Unknown			FL resident	04/11/20

Coronavirus: line list of cases

Data verified as of Jun 7, 2020 at 10 AM

Data in this report are provisional and subject to change.

Case	County	Age	Gender	Travel related	Travel detail	Contact with a confirmed case	Jurisdiction	Date case counted
50,692	Palm Beach	61	Female	No		Yes	FL resident	04/11/20
50,693	Palm Beach	68	Male	Yes	IL	Yes	FL resident	04/11/20
50,694	Palm Beach	42	Male	Unknown		Unknown	FL resident	04/11/20
50,695	Palm Beach	60	Female	No		Yes	FL resident	04/11/20
50,696	Palm Beach	64	Male	Unknown		Unknown	FL resident	04/11/20
50,697	Palm Beach	27	Female	No		Unknown	FL resident	04/11/20
50,698	Palm Beach	50	Female	Unknown		Unknown	FL resident	04/11/20
50,699	Palm Beach	45	Female	Unknown		Unknown	FL resident	04/11/20
50,700	Palm Beach	64	Female	No		No	FL resident	04/11/20
50,701	Palm Beach	72	Female	No		Unknown	FL resident	04/11/20
50,702	Palm Beach	43	Female	No		No	FL resident	04/11/20
50,703	Palm Beach	37	Female	No		Yes	FL resident	04/11/20
50,704	Palm Beach	26	Female	Unknown		Unknown	FL resident	04/11/20
50,705	Palm Beach	46	Male	Unknown		Unknown	FL resident	04/11/20
50,706	Palm Beach	48	Female	Yes	FL; NY	No	FL resident	04/11/20
50,707	Palm Beach	69	Female	Yes	IL	Yes	FL resident	04/11/20
50,708	Palm Beach	47	Female	No		No	FL resident	04/11/20
50,709	Palm Beach	60	Male	Unknown		Unknown	FL resident	04/11/20
50,710	Palm Beach	60	Male	Unknown		Yes	FL resident	04/11/20
50,711	Palm Beach	77	Female	No		No	FL resident	04/11/20
50,712	Palm Beach	45	Male	Unknown		Unknown	FL resident	04/11/20
50,713	Palm Beach	43	Male	Unknown		Unknown	FL resident	04/11/20
50,714	Palm Beach	73	Male	No		No	FL resident	04/11/20
50,715	Palm Beach	62	Male	No		Yes	FL resident	04/11/20
50,716	Palm Beach	54	Female	Unknown		Unknown	FL resident	04/11/20
50,717	Palm Beach	22	Female	Unknown		Unknown	FL resident	04/11/20
50,718	Palm Beach	59	Female	No		Yes	FL resident	04/11/20
50,719	Palm Beach	78	Male	Unknown			FL resident	04/11/20
50,720	Palm Beach	24	Male	Unknown		Unknown	FL resident	04/11/20
50,721	Palm Beach	38	Male	No		No	FL resident	04/11/20
50,722	Palm Beach	76	Male	No		No	FL resident	04/11/20
50,723	Palm Beach	41	Female	No		Yes	FL resident	04/11/20
50,724	Palm Beach	51	Female	No		Yes	FL resident	04/11/20
50,725	Palm Beach	31	Female	Unknown		Unknown	FL resident	04/11/20
50,726	Palm Beach	56	Male	Unknown		Unknown	FL resident	04/11/20
50,727	Palm Beach	48	Female	No		Yes	FL resident	04/11/20
50,728	Palm Beach	38	Female	No		No	FL resident	04/11/20
50,729	Palm Beach	27	Male	No		Yes	FL resident	04/11/20
50,730	Palm Beach	5	Male	No		No	FL resident	04/11/20
50,731	Palm Beach	26	Female	Unknown		Unknown	FL resident	04/11/20
50,732	Palm Beach	48	Female	No		Yes	FL resident	04/11/20
50,733	Palm Beach	8	Female	No		Yes	FL resident	04/11/20
50,734	Palm Beach	72	Male	No		No	FL resident	04/11/20
50,735	Palm Beach	68	Male	No		No	FL resident	04/11/20
50,736	Palm Beach	21	Female	Unknown		Unknown	FL resident	04/11/20
50,737	Palm Beach	47	Female	Unknown		Unknown	FL resident	04/11/20
50,738	Palm Beach	24	Female	No		Yes	FL resident	04/11/20
50,739	Palm Beach	29	Male	Unknown		Yes	FL resident	04/11/20
50,740	Palm Beach	59	Male	Unknown		Unknown	FL resident	04/11/20
50,741	Palm Beach	73	Female	No		No	FL resident	04/11/20
50,742	Palm Beach	84	Male	No		Yes	FL resident	04/11/20
50,743	Palm Beach	71	Female	No		Yes	FL resident	04/11/20
50,744	Palm Beach	61	Male	Unknown		Unknown	FL resident	04/11/20
50,745	Palm Beach	30	Male	No		No	FL resident	04/11/20
50,746	Palm Beach	38	Male	No		No	FL resident	04/11/20
50,747	Palm Beach	54	Female	Unknown		Unknown	FL resident	04/11/20
50,748	Palm Beach	49	Female	No		No	FL resident	04/11/20
50,749	Palm Beach	73	Male	No		No	FL resident	04/11/20
50,750	Palm Beach	31	Male	No		Yes	FL resident	04/11/20
50,751	Palm Beach	71	Male	No		Yes	FL resident	04/11/20
50,752	Palm Beach	48	Male	Unknown		Unknown	FL resident	04/11/20
50,753	Palm Beach	42	Female	No		Yes	FL resident	04/11/20

Coronavirus: line list of cases

Data verified as of Jun 7, 2020 at 10 AM

Data in this report are provisional and subject to change.

Case	County	Age	Gender	Travel related	Travel detail	Contact with a confirmed case	Jurisdiction	Date case counted
50,754	Palm Beach	23	Female	Yes	IRELAND	Yes	FL resident	04/11/20
50,755	Palm Beach	91	Female	No		No	FL resident	04/11/20
50,756	Palm Beach	44	Male	No		No	FL resident	04/11/20
50,757	Palm Beach	65	Male	No		No	FL resident	04/11/20
50,758	Palm Beach	41	Female	No		Yes	FL resident	04/11/20
50,759	Palm Beach	31	Female	Unknown		Unknown	FL resident	04/11/20
50,760	Palm Beach	48	Female	No		No	FL resident	04/11/20
50,761	Palm Beach	31	Female	No		Yes	FL resident	04/11/20
50,762	Palm Beach	29	Female	No		No	FL resident	04/11/20
50,763	Palm Beach	62	Female	No		No	FL resident	04/11/20
50,764	Palm Beach	79	Female	Unknown			FL resident	04/11/20
50,765	Palm Beach	48	Male	No		Unknown	FL resident	04/11/20
50,766	Palm Beach	58	Male	No		Yes	FL resident	04/11/20
50,767	Palm Beach	27	Female	No		Yes	FL resident	04/11/20
50,768	Palm Beach	31	Female	No		No	FL resident	04/11/20
50,769	Palm Beach	52	Female	No		No	FL resident	04/11/20
50,770	Palm Beach	28	Male	No		Yes	FL resident	04/11/20
50,771	Palm Beach	48	Female	No		No	FL resident	04/11/20
50,772	Palm Beach	23	Male	No		Yes	FL resident	04/11/20
50,773	Palm Beach	63	Female	No		Yes	FL resident	04/11/20
50,774	Palm Beach	32	Male	No		No	FL resident	04/11/20
50,775	Palm Beach	25	Male	No		Yes	FL resident	04/11/20
50,776	Palm Beach	51	Female	No		Yes	FL resident	04/11/20
50,777	Palm Beach	23	Male	No		No	FL resident	04/11/20
50,778	Palm Beach	69	Male	No		No	FL resident	04/11/20
50,779	Palm Beach	25	Male	No		No	FL resident	04/11/20
50,780	Palm Beach	46	Male	Unknown		Unknown	FL resident	04/11/20
50,781	Palm Beach	28	Female	No		Yes	FL resident	04/11/20
50,782	Palm Beach	54	Female	No		Unknown	FL resident	04/11/20
50,783	Palm Beach	54	Female	No		Yes	FL resident	04/11/20
50,784	Palm Beach	61	Male	No		No	FL resident	04/11/20
50,785	Palm Beach	23	Female	No		Yes	FL resident	04/11/20
50,786	Palm Beach	62	Female	No		Unknown	FL resident	04/11/20
50,787	Palm Beach	62	Male	No		Yes	FL resident	04/11/20
50,788	Palm Beach	93	Female	No		Unknown	FL resident	04/11/20
50,789	Palm Beach	42	Female	No		Yes	FL resident	04/11/20
50,790	Palm Beach	66	Female	No		Yes	FL resident	04/11/20
50,791	Palm Beach	73	Female	Unknown		No	FL resident	04/11/20
50,792	Palm Beach	83	Female	Unknown		Yes	FL resident	04/11/20
50,793	Palm Beach	74	Male	Unknown		Unknown	FL resident	04/11/20
50,794	Palm Beach	78	Male	No		Unknown	FL resident	04/11/20
50,795	Palm Beach	55	Male	No		Unknown	FL resident	04/11/20
50,796	Palm Beach	73	Male	No		Yes	FL resident	04/11/20
50,797	Palm Beach	23	Male	Unknown		Unknown	FL resident	04/11/20
50,798	Palm Beach	53	Male	No		No	FL resident	04/11/20
50,799	Palm Beach	33	Female	No		No	FL resident	04/11/20
50,800	Palm Beach	61	Female	Unknown		Yes	FL resident	04/11/20
50,801	Palm Beach	35	Male	No		Yes	FL resident	04/11/20
50,802	Palm Beach	49	Female	No		No	FL resident	04/11/20
50,803	Palm Beach	48	Male	No		Unknown	FL resident	04/11/20
50,804	Palm Beach	47	Male	Unknown		Unknown	FL resident	04/11/20
50,805	Palm Beach	46	Male	No		Yes	FL resident	04/11/20
50,806	Palm Beach	24	Female	No		Unknown	FL resident	04/11/20
50,807	Palm Beach	24	Male	No		Yes	FL resident	04/11/20
50,808	Palm Beach	24	Male	No		Unknown	FL resident	04/11/20
50,809	Palm Beach	50	Female	Unknown		Unknown	FL resident	04/11/20
50,810	Palm Beach	52	Male	Unknown		Unknown	FL resident	04/11/20
50,811	Palm Beach	59	Female	No		Yes	FL resident	04/11/20
50,812	Palm Beach	62	Male	No		No	FL resident	04/11/20
50,813	Palm Beach	62	Male	No		Yes	FL resident	04/11/20
50,814	Palm Beach	54	Male	Unknown		Unknown	FL resident	04/11/20
50,815	Palm Beach	37	Female	No		Yes	FL resident	04/11/20

Coronavirus: line list of cases

Data verified as of Jun 7, 2020 at 10 AM

Data in this report are provisional and subject to change.

Case	County	Age	Gender	Travel related	Travel detail	Contact with a confirmed case	Jurisdiction	Date case counted
50,816	Palm Beach	23	Female	Unknown		Unknown	FL resident	04/11/20
50,817	Palm Beach	41	Female	Unknown		Unknown	FL resident	04/11/20
50,818	Palm Beach	45	Male	Unknown		Unknown	FL resident	04/11/20
50,819	Palm Beach	33	Female	No		No	FL resident	04/11/20
50,820	Palm Beach	45	Female	Unknown		No	FL resident	04/11/20
50,821	Palm Beach	35	Male	Unknown		Unknown	FL resident	04/11/20
50,822	Palm Beach	23	Female	Unknown		No	FL resident	04/11/20
50,823	Palm Beach	30	Male	No		Yes	FL resident	04/11/20
50,824	Palm Beach	74	Female	No		Yes	FL resident	04/11/20
50,825	Palm Beach	57	Female	Yes	FL; UNKNOWN	Yes	FL resident	04/11/20
50,826	Palm Beach	79	Male	No			FL resident	04/11/20
50,827	Palm Beach	64	Male	No		Yes	FL resident	04/12/20
50,828	Palm Beach	70	Female	No		Yes	FL resident	04/12/20
50,829	Palm Beach	37	Female	No		Yes	FL resident	04/12/20
50,830	Palm Beach	65	Male	No		Yes	FL resident	04/12/20
50,831	Palm Beach	62	Male	No		No	FL resident	04/12/20
50,832	Palm Beach	82	Male	No		Yes	FL resident	04/12/20
50,833	Palm Beach	79	Female	No		Unknown	FL resident	04/12/20
50,834	Palm Beach	44	Male	No		No	FL resident	04/12/20
50,835	Palm Beach	91	Male	Unknown			FL resident	04/12/20
50,836	Palm Beach	32	Male	No		Yes	FL resident	04/12/20
50,837	Palm Beach	56	Male	No		Yes	FL resident	04/12/20
50,838	Palm Beach	34	Female	No		Yes	FL resident	04/12/20
50,839	Palm Beach	64	Female	No		Yes	FL resident	04/12/20
50,840	Palm Beach	76	Male	Unknown		Unknown	FL resident	04/12/20
50,841	Palm Beach	82	Male	Unknown		Yes	FL resident	04/12/20
50,842	Palm Beach	34	Female	No		Yes	FL resident	04/12/20
50,843	Palm Beach	33	Male	No		Yes	FL resident	04/12/20
50,844	Palm Beach	73	Female	No		Yes	FL resident	04/12/20
50,845	Palm Beach	30	Female	No		Yes	FL resident	04/12/20
50,846	Palm Beach	30	Female	No		Yes	FL resident	04/12/20
50,847	Palm Beach	22	Female	Unknown		Unknown	FL resident	04/12/20
50,848	Palm Beach	82	Female	Unknown		Unknown	FL resident	04/12/20
50,849	Palm Beach	83	Female	No		Unknown	FL resident	04/12/20
50,850	Palm Beach	60	Female	No		Yes	FL resident	04/12/20
50,851	Palm Beach	96	Female	No		No	FL resident	04/12/20
50,852	Palm Beach	33	Male	No		No	FL resident	04/12/20
50,853	Palm Beach	49	Female	No		Yes	FL resident	04/12/20
50,854	Palm Beach	24	Female	No		Yes	FL resident	04/12/20
50,855	Palm Beach	47	Female	No		Yes	FL resident	04/12/20
50,856	Palm Beach	21	Male	Unknown		Yes	FL resident	04/12/20
50,857	Palm Beach	20	Male	No		Yes	FL resident	04/12/20
50,858	Palm Beach	54	Male	No		Unknown	FL resident	04/12/20
50,859	Palm Beach	74	Female	Unknown		Yes	FL resident	04/12/20
50,860	Palm Beach	93	Female	No		Unknown	FL resident	04/12/20
50,861	Palm Beach	28	Male	No		No	FL resident	04/12/20
50,862	Palm Beach	56	Female	Unknown		Unknown	FL resident	04/12/20
50,863	Palm Beach	73	Male	Unknown		Yes	FL resident	04/12/20
50,864	Palm Beach	47	Female	Unknown		Unknown	FL resident	04/12/20
50,865	Palm Beach	79	Male	No		Unknown	FL resident	04/12/20
50,866	Palm Beach	52	Male	No		No	FL resident	04/12/20
50,867	Palm Beach	51	Female	No		Yes	FL resident	04/12/20
50,868	Palm Beach	45	Female	Unknown		Unknown	FL resident	04/12/20
50,869	Palm Beach	57	Male	No		Unknown	FL resident	04/12/20
50,870	Palm Beach	46	Female	No		Yes	FL resident	04/12/20
50,871	Palm Beach	69	Female	No			FL resident	04/12/20
50,872	Palm Beach	56	Female	Unknown		Unknown	FL resident	04/12/20
50,873	Palm Beach	40	Female	Unknown		Unknown	FL resident	04/12/20
50,874	Palm Beach	97	Female	No			FL resident	04/12/20
50,875	Palm Beach	32	Male	No		Yes	FL resident	04/12/20
50,876	Palm Beach	59	Female	No		Yes	FL resident	04/12/20
50,877	Palm Beach	19	Male	No		No	FL resident	04/12/20

Coronavirus: line list of cases

Data verified as of Jun 7, 2020 at 10 AM

Data in this report are provisional and subject to change.

Case	County	Age	Gender	Travel related	Travel detail	Contact with a confirmed case	Jurisdiction	Date case counted
50,878	Palm Beach	57	Female	No		Yes	FL resident	04/12/20
50,879	Palm Beach	41	Male	No		Yes	FL resident	04/12/20
50,880	Palm Beach	39	Male	No		Unknown	FL resident	04/13/20
50,881	Palm Beach	57	Female	No		Yes	FL resident	04/13/20
50,882	Palm Beach	36	Female	Yes	FL; UNKNOWN	Yes	FL resident	04/13/20
50,883	Palm Beach	27	Female	No		Unknown	FL resident	04/13/20
50,884	Palm Beach	62	Female	No		No	FL resident	04/13/20
50,885	Palm Beach	58	Female	No		Yes	FL resident	04/13/20
50,886	Palm Beach	31	Female	No		No	FL resident	04/13/20
50,887	Palm Beach	36	Female	Yes	FL; UNKNOWN	Unknown	FL resident	04/13/20
50,888	Palm Beach	29	Female	No		No	FL resident	04/13/20
50,889	Palm Beach	61	Female	No		No	FL resident	04/13/20
50,890	Palm Beach	75	Female	No		Unknown	FL resident	04/13/20
50,891	Palm Beach	35	Male	No		No	FL resident	04/13/20
50,892	Palm Beach	44	Male	No		No	FL resident	04/13/20
50,893	Palm Beach	32	Male	No		Yes	FL resident	04/13/20
50,894	Palm Beach	61	Female	Unknown		Unknown	FL resident	04/13/20
50,895	Palm Beach	46	Male	No		Unknown	FL resident	04/13/20
50,896	Palm Beach	22	Male	No		Yes	FL resident	04/13/20
50,897	Palm Beach	67	Female	Yes	COLOMBIA; FL	Yes	FL resident	04/13/20
50,898	Palm Beach	65	Female	No		Unknown	FL resident	04/13/20
50,899	Palm Beach	28	Male	No		No	FL resident	04/13/20
50,900	Palm Beach	45	Female	No		No	FL resident	04/13/20
50,901	Palm Beach	45	Male	Unknown		Unknown	FL resident	04/13/20
50,902	Palm Beach	25	Male	Unknown		Unknown	FL resident	04/13/20
50,903	Palm Beach	64	Male	Unknown		Unknown	FL resident	04/13/20
50,904	Palm Beach	64	Male	No		Yes	FL resident	04/13/20
50,905	Palm Beach	44	Male	Unknown		Unknown	FL resident	04/13/20
50,906	Palm Beach	19	Female	No		Yes	FL resident	04/13/20
50,907	Palm Beach	42	Female	Unknown		Unknown	FL resident	04/13/20
50,908	Palm Beach	68	Female	No		No	FL resident	04/13/20
50,909	Palm Beach	82	Female	No		Unknown	FL resident	04/13/20
50,910	Palm Beach	91	Female	No		Yes	FL resident	04/13/20
50,911	Palm Beach	55	Female	Yes	FL; NY	Yes	FL resident	04/13/20
50,912	Palm Beach	42	Male	Unknown		Unknown	FL resident	04/13/20
50,913	Palm Beach	86	Female	No		No	FL resident	04/13/20
50,914	Palm Beach	85	Female	Unknown		Yes	FL resident	04/13/20
50,915	Palm Beach	71	Female	Unknown		Unknown	FL resident	04/13/20
50,916	Palm Beach	27	Male	No		No	FL resident	04/13/20
50,917	Palm Beach	52	Female	No		No	FL resident	04/13/20
50,918	Palm Beach	68	Female	No		Unknown	FL resident	04/13/20
50,919	Palm Beach	59	Male	No		Yes	FL resident	04/13/20
50,920	Palm Beach	89	Male	No		Yes	FL resident	04/13/20
50,921	Palm Beach	79	Female	Unknown		Yes	FL resident	04/13/20
50,922	Palm Beach	54	Female	No		Yes	FL resident	04/13/20
50,923	Palm Beach	48	Male	Unknown		No	FL resident	04/13/20
50,924	Palm Beach	41	Female	No		Yes	FL resident	04/13/20
50,925	Palm Beach	67	Female	No		Unknown	FL resident	04/13/20
50,926	Palm Beach	60	Female	Unknown		Unknown	FL resident	04/13/20
50,927	Palm Beach	40	Male	Unknown		Unknown	FL resident	04/13/20
50,928	Palm Beach	51	Female	No		Unknown	FL resident	04/13/20
50,929	Palm Beach	38	Female	No		Yes	FL resident	04/13/20
50,930	Palm Beach	69	Male	No		Unknown	FL resident	04/13/20
50,931	Palm Beach	40	Female	No		Yes	FL resident	04/13/20
50,932	Palm Beach	62	Female	Unknown		Unknown	FL resident	04/13/20
50,933	Palm Beach	32	Male	Yes	COLOMBIA; FL	No	FL resident	04/13/20
50,934	Palm Beach	44	Female	No		Yes	FL resident	04/13/20
50,935	Palm Beach	74	Female	No		Unknown	FL resident	04/13/20
50,936	Palm Beach	97	Female	No		Unknown	FL resident	04/13/20
50,937	Palm Beach	96	Female	No		Unknown	FL resident	04/14/20
50,938	Palm Beach	72	Female	Unknown			FL resident	04/14/20
50,939	Palm Beach	37	Male	No		No	FL resident	04/14/20

Coronavirus: line list of cases

Data verified as of Jun 7, 2020 at 10 AM

Data in this report are provisional and subject to change.

Case	County	Age	Gender	Travel related	Travel detail	Contact with a confirmed case	Jurisdiction	Date case counted
50,940	Palm Beach	62	Female	No		Yes	FL resident	04/14/20
50,941	Palm Beach	93	Male	No		Yes	FL resident	04/14/20
50,942	Palm Beach	96	Male	Unknown		Yes	FL resident	04/14/20
50,943	Palm Beach	15	Male	No		Unknown	FL resident	04/14/20
50,944	Palm Beach	49	Male	No		Yes	FL resident	04/14/20
50,945	Palm Beach	45	Male	No		Yes	FL resident	04/14/20
50,946	Palm Beach	20	Male	No		Yes	FL resident	04/14/20
50,947	Palm Beach	38	Male	No		Yes	FL resident	04/14/20
50,948	Palm Beach	39	Male	Yes	BAHAMAS	Unknown	FL resident	04/14/20
50,949	Palm Beach	67	Male	No		Yes	FL resident	04/14/20
50,950	Palm Beach	51	Female	No		Unknown	FL resident	04/14/20
50,951	Palm Beach	24	Male	No		Unknown	FL resident	04/14/20
50,952	Palm Beach	81	Female	No		Yes	FL resident	04/14/20
50,953	Palm Beach	43	Male	Unknown		Unknown	FL resident	04/14/20
50,954	Palm Beach	60	Male	No		Unknown	FL resident	04/14/20
50,955	Palm Beach	81	Male	No		Unknown	FL resident	04/14/20
50,956	Palm Beach	85	Female	No		Unknown	FL resident	04/14/20
50,957	Palm Beach	37	Male	Unknown		No	FL resident	04/14/20
50,958	Palm Beach	55	Male	Unknown		Unknown	FL resident	04/14/20
50,959	Palm Beach	28	Female	No		Yes	FL resident	04/14/20
50,960	Palm Beach	86	Female	No		Yes	FL resident	04/14/20
50,961	Palm Beach	38	Male	No		Yes	FL resident	04/14/20
50,962	Palm Beach	56	Female	No		Yes	FL resident	04/14/20
50,963	Palm Beach	72	Female	No		Unknown	FL resident	04/14/20
50,964	Palm Beach	68	Female	Unknown			FL resident	04/14/20
50,965	Palm Beach	24	Male	Unknown		Yes	FL resident	04/14/20
50,966	Palm Beach	38	Male	No		No	FL resident	04/14/20
50,967	Palm Beach	62	Female	No		No	FL resident	04/14/20
50,968	Palm Beach	43	Male	No		Yes	FL resident	04/14/20
50,969	Palm Beach	78	Female	No		No	FL resident	04/14/20
50,970	Palm Beach	81	Female	No		Unknown	FL resident	04/14/20
50,971	Palm Beach	50	Male	No		Unknown	FL resident	04/14/20
50,972	Palm Beach	54	Male	No		Yes	FL resident	04/14/20
50,973	Palm Beach	25	Male	No		Yes	FL resident	04/14/20
50,974	Palm Beach	83	Female	No		Unknown	FL resident	04/14/20
50,975	Palm Beach	63	Female	No		Yes	FL resident	04/14/20
50,976	Palm Beach	81	Female	No		Unknown	FL resident	04/14/20
50,977	Palm Beach	55	Male	Unknown		Unknown	FL resident	04/14/20
50,978	Palm Beach	74	Female	No		Yes	FL resident	04/14/20
50,979	Palm Beach	59	Female	No		Yes	FL resident	04/14/20
50,980	Palm Beach	86	Female	No		Yes	FL resident	04/14/20
50,981	Palm Beach	28	Female	No		No	FL resident	04/14/20
50,982	Palm Beach	60	Male	No		No	FL resident	04/14/20
50,983	Palm Beach	60	Female	No		Yes	FL resident	04/14/20
50,984	Palm Beach	59	Female	Unknown		Unknown	FL resident	04/15/20
50,985	Palm Beach	70	Female	No		Yes	FL resident	04/15/20
50,986	Palm Beach	0	Male	No		Yes	FL resident	04/15/20
50,987	Palm Beach	43	Female	No		Yes	FL resident	04/15/20
50,988	Palm Beach	28	Female	No		No	FL resident	04/15/20
50,989	Palm Beach	58	Female	No		Yes	FL resident	04/15/20
50,990	Palm Beach	20	Female	No		No	FL resident	04/15/20
50,991	Palm Beach	62	Male	No		Yes	FL resident	04/15/20
50,992	Palm Beach	23	Male	Unknown		Unknown	FL resident	04/15/20
50,993	Palm Beach	58	Male	No		Yes	FL resident	04/15/20
50,994	Palm Beach	26	Male	No		Yes	FL resident	04/15/20
50,995	Palm Beach	37	Male	No		No	FL resident	04/15/20
50,996	Palm Beach	24	Female	No		No	FL resident	04/15/20
50,997	Palm Beach	54	Female	Unknown		Yes	FL resident	04/15/20
50,998	Palm Beach	97	Female	No		No	FL resident	04/15/20
50,999	Palm Beach	57	Female	Unknown		Unknown	FL resident	04/15/20
51,000	Palm Beach	82	Male	Unknown		Unknown	FL resident	04/15/20
51,001	Palm Beach	64	Female	No		No	FL resident	04/15/20

Coronavirus: line list of cases

Data verified as of Jun 7, 2020 at 10 AM

Data in this report are provisional and subject to change.

Case	County	Age	Gender	Travel related	Travel detail	Contact with a confirmed case	Jurisdiction	Date case counted
51,002	Palm Beach	43	Male	No		Yes	FL resident	04/15/20
51,003	Palm Beach	37	Female	No		Yes	FL resident	04/15/20
51,004	Palm Beach	60	Female	Unknown		Unknown	FL resident	04/15/20
51,005	Palm Beach	81	Female	No		No	FL resident	04/15/20
51,006	Palm Beach	62	Female	Unknown		Unknown	FL resident	04/15/20
51,007	Palm Beach	75	Male	No		Unknown	FL resident	04/15/20
51,008	Palm Beach	31	Female	No		Yes	FL resident	04/15/20
51,009	Palm Beach	68	Female	No		Yes	FL resident	04/15/20
51,010	Palm Beach	36	Female	No		Yes	FL resident	04/15/20
51,011	Palm Beach	26	Male	Unknown		Unknown	FL resident	04/15/20
51,012	Palm Beach	90	Male	No		Unknown	FL resident	04/15/20
51,013	Palm Beach	65	Female	No		Yes	FL resident	04/15/20
51,014	Palm Beach	63	Male	No		Unknown	FL resident	04/15/20
51,015	Palm Beach	31	Male	No		Yes	FL resident	04/15/20
51,016	Palm Beach	43	Female	Unknown		Unknown	FL resident	04/15/20
51,017	Palm Beach	61	Female	Unknown		Unknown	FL resident	04/15/20
51,018	Palm Beach	44	Female	No		Yes	FL resident	04/15/20
51,019	Palm Beach	63	Male	No		Yes	FL resident	04/15/20
51,020	Palm Beach	71	Male	No		Yes	FL resident	04/15/20
51,021	Palm Beach	50	Male	No		Yes	FL resident	04/15/20
51,022	Palm Beach	58	Male	No		Yes	FL resident	04/15/20
51,023	Palm Beach	80	Male	No		Yes	FL resident	04/15/20
51,024	Palm Beach	29	Male	No		Yes	FL resident	04/15/20
51,025	Palm Beach	73	Male	No		No	FL resident	04/15/20
51,026	Palm Beach	64	Male	No		Unknown	FL resident	04/15/20
51,027	Palm Beach	70	Female	No		Unknown	FL resident	04/15/20
51,028	Palm Beach	50	Male	Unknown		Unknown	FL resident	04/15/20
51,029	Palm Beach	23	Female	Unknown		Unknown	FL resident	04/15/20
51,030	Palm Beach	61	Male	No		Unknown	FL resident	04/15/20
51,031	Palm Beach	71	Male	No		Unknown	FL resident	04/15/20
51,032	Palm Beach	89	Male	Unknown			FL resident	04/15/20
51,033	Palm Beach	25	Male	Unknown		Unknown	FL resident	04/15/20
51,034	Palm Beach	75	Male	Yes	CA; FL; SOUTH AMERICA	Yes	FL resident	04/15/20
51,035	Palm Beach	31	Female	No		Unknown	FL resident	04/15/20
51,036	Palm Beach	65	Female	Unknown		Unknown	FL resident	04/15/20
51,037	Palm Beach	30	Male	Unknown		Unknown	FL resident	04/15/20
51,038	Palm Beach	62	Female	No		No	FL resident	04/15/20
51,039	Palm Beach	42	Female	No		Unknown	FL resident	04/15/20
51,040	Palm Beach	78	Male	No		Unknown	FL resident	04/15/20
51,041	Palm Beach	88	Female	No		Unknown	FL resident	04/15/20
51,042	Palm Beach	37	Female	Unknown		Yes	FL resident	04/15/20
51,043	Palm Beach	86	Male	No		Unknown	FL resident	04/15/20
51,044	Palm Beach	21	Female	No		No	FL resident	04/15/20
51,045	Palm Beach	78	Female	No		Yes	FL resident	04/15/20
51,046	Palm Beach	83	Female	No		Yes	FL resident	04/15/20
51,047	Palm Beach	38	Female	Yes	CAMEROON; FL	Unknown	FL resident	04/15/20
51,048	Palm Beach	56	Male	Unknown		Yes	FL resident	04/15/20
51,049	Palm Beach	59	Male	No		No	FL resident	04/15/20
51,050	Palm Beach	85	Male	Unknown		Unknown	FL resident	04/15/20
51,051	Palm Beach	58	Female	No		Yes	FL resident	04/15/20
51,052	Palm Beach	81	Male	Unknown		Yes	FL resident	04/15/20
51,053	Palm Beach	75	Male	No			FL resident	04/15/20
51,054	Palm Beach	87	Male	No		Yes	FL resident	04/16/20
51,055	Palm Beach	67	Male	No		Unknown	FL resident	04/16/20
51,056	Palm Beach	21	Female	No		Yes	FL resident	04/16/20
51,057	Palm Beach	69	Female	Unknown		Yes	FL resident	04/16/20
51,058	Palm Beach	77	Female	No		Unknown	FL resident	04/16/20
51,059	Palm Beach	50	Male	No		Unknown	FL resident	04/16/20
51,060	Palm Beach	48	Female	Unknown		Unknown	FL resident	04/16/20
51,061	Palm Beach	29	Female	Unknown		Unknown	FL resident	04/16/20
51,062	Palm Beach	85	Female	No		Yes	FL resident	04/16/20
51,063	Palm Beach	19	Female	Yes	BAHAMAS; FL	No	FL resident	04/16/20

Coronavirus: line list of cases

Data verified as of Jun 7, 2020 at 10 AM

Data in this report are provisional and subject to change.

Case	County	Age	Gender	Travel related	Travel detail	Contact with a confirmed case	Jurisdiction	Date case counted
51,064	Palm Beach	44	Female	Unknown		Yes	FL resident	04/16/20
51,065	Palm Beach	34	Male	No		Yes	FL resident	04/16/20
51,066	Palm Beach	35	Female	No		Yes	FL resident	04/16/20
51,067	Palm Beach	52	Female	No		Unknown	FL resident	04/16/20
51,068	Palm Beach	57	Female	No		Unknown	FL resident	04/16/20
51,069	Palm Beach	52	Female	Yes	FL; SC	No	FL resident	04/16/20
51,070	Palm Beach	64	Male	Yes	NY	Unknown	FL resident	04/16/20
51,071	Palm Beach	24	Male	No		No	FL resident	04/16/20
51,072	Palm Beach	58	Male	No		Yes	FL resident	04/16/20
51,073	Palm Beach	65	Female	No		No	FL resident	04/16/20
51,074	Palm Beach	65	Male	Unknown		Unknown	FL resident	04/16/20
51,075	Palm Beach	29	Male	Unknown		Unknown	FL resident	04/16/20
51,076	Palm Beach	44	Male	Unknown		Unknown	FL resident	04/16/20
51,077	Palm Beach	19	Male	No		Yes	FL resident	04/16/20
51,078	Palm Beach	53	Male	No		Unknown	FL resident	04/16/20
51,079	Palm Beach	62	Male	No		Unknown	FL resident	04/16/20
51,080	Palm Beach	51	Male	No		Yes	FL resident	04/16/20
51,081	Palm Beach	54	Female	Unknown		Unknown	FL resident	04/16/20
51,082	Palm Beach	89	Male	No		Unknown	FL resident	04/16/20
51,083	Palm Beach	76	Male	No		Unknown	FL resident	04/16/20
51,084	Palm Beach	35	Female	No		No	FL resident	04/16/20
51,085	Palm Beach	45	Male	No		No	FL resident	04/16/20
51,086	Palm Beach	28	Male	No		No	FL resident	04/16/20
51,087	Palm Beach	63	Female	No		Yes	FL resident	04/16/20
51,088	Palm Beach	33	Female	No		No	FL resident	04/16/20
51,089	Palm Beach	60	Male	Unknown		Unknown	FL resident	04/16/20
51,090	Palm Beach	59	Male	No		No	FL resident	04/16/20
51,091	Palm Beach	85	Female	No		Unknown	FL resident	04/16/20
51,092	Palm Beach	66	Female	No		No	FL resident	04/16/20
51,093	Palm Beach	66	Male	No		Yes	FL resident	04/16/20
51,094	Palm Beach	57	Female	Unknown		Yes	FL resident	04/16/20
51,095	Palm Beach	79	Female	Unknown		Yes	FL resident	04/16/20
51,096	Palm Beach	46	Female	No		Yes	FL resident	04/16/20
51,097	Palm Beach	39	Female	No		No	FL resident	04/16/20
51,098	Palm Beach	48	Male	Unknown		Unknown	FL resident	04/16/20
51,099	Palm Beach	48	Male	No		Yes	FL resident	04/16/20
51,100	Palm Beach	30	Female	No		No	FL resident	04/16/20
51,101	Palm Beach	40	Female	No		Yes	FL resident	04/16/20
51,102	Palm Beach	22	Male	No		Yes	FL resident	04/16/20
51,103	Palm Beach	64	Male	No		No	FL resident	04/16/20
51,104	Palm Beach	42	Female	No		No	FL resident	04/16/20
51,105	Palm Beach	39	Female	No		No	FL resident	04/16/20
51,106	Palm Beach	36	Female	No		Yes	FL resident	04/16/20
51,107	Palm Beach	51	Male	No		No	FL resident	04/16/20
51,108	Palm Beach	53	Female	Yes	NY	No	FL resident	04/16/20
51,109	Palm Beach	76	Female	Yes	ARGENTINA; CA	Unknown	FL resident	04/16/20
51,110	Palm Beach	44	Male	Unknown		Unknown	FL resident	04/16/20
51,111	Palm Beach	73	Female	Unknown			FL resident	04/16/20
51,112	Palm Beach	57	Male	No		No	FL resident	04/16/20
51,113	Palm Beach	30	Female	No		Yes	FL resident	04/16/20
51,114	Palm Beach	57	Male	No		No	FL resident	04/16/20
51,115	Palm Beach	36	Female	Unknown		Unknown	FL resident	04/16/20
51,116	Palm Beach	33	Female	No		Yes	FL resident	04/16/20
51,117	Palm Beach	32	Male	No		Yes	FL resident	04/16/20
51,118	Palm Beach	71	Female	No		No	FL resident	04/16/20
51,119	Palm Beach	56	Female	Yes	FL; ISRAEL	Yes	FL resident	04/16/20
51,120	Palm Beach	90	Female	No		Unknown	FL resident	04/16/20
51,121	Palm Beach	46	Female	No		Yes	FL resident	04/16/20
51,122	Palm Beach	48	Male	No		No	FL resident	04/16/20
51,123	Palm Beach	18	Female	No		Yes	FL resident	04/16/20
51,124	Palm Beach	58	Male	No		No	FL resident	04/16/20
51,125	Palm Beach	64	Female	No		No	FL resident	04/16/20

Coronavirus: line list of cases

Data verified as of Jun 7, 2020 at 10 AM

Data in this report are provisional and subject to change.

Case	County	Age	Gender	Travel related	Travel detail	Contact with a confirmed case	Jurisdiction	Date case counted
51,126	Palm Beach	64	Female	No		Yes	FL resident	04/16/20
51,127	Palm Beach	63	Male	Unknown		No	FL resident	04/16/20
51,128	Palm Beach	41	Male	Unknown		Unknown	FL resident	04/16/20
51,129	Palm Beach	60	Male	No		No	FL resident	04/16/20
51,130	Palm Beach	20	Female	No		Yes	FL resident	04/16/20
51,131	Palm Beach	53	Male	Unknown		Unknown	FL resident	04/16/20
51,132	Palm Beach	68	Male	Yes	FL; NY	No	FL resident	04/16/20
51,133	Palm Beach	71	Female	No		Yes	FL resident	04/16/20
51,134	Palm Beach	31	Female	No		Yes	FL resident	04/16/20
51,135	Palm Beach	55	Female	No		No	FL resident	04/16/20
51,136	Palm Beach	73	Male	No		No	FL resident	04/16/20
51,137	Palm Beach	44	Female	No		Yes	FL resident	04/16/20
51,138	Palm Beach	73	Male	No		No	FL resident	04/16/20
51,139	Palm Beach	57	Female	No		No	FL resident	04/16/20
51,140	Palm Beach	58	Male	Unknown		Unknown	FL resident	04/16/20
51,141	Palm Beach	70	Male	Unknown		Unknown	FL resident	04/16/20
51,142	Palm Beach	40	Female	No		Yes	FL resident	04/16/20
51,143	Palm Beach	33	Female	Unknown		Unknown	FL resident	04/16/20
51,144	Palm Beach	36	Male	Unknown		Unknown	FL resident	04/16/20
51,145	Palm Beach	21	Male	No		Unknown	FL resident	04/16/20
51,146	Palm Beach	37	Female	No		No	FL resident	04/16/20
51,147	Palm Beach	47	Male	No		Yes	FL resident	04/16/20
51,148	Palm Beach	44	Female	Unknown		Unknown	FL resident	04/16/20
51,149	Palm Beach	41	Male	Unknown		Unknown	FL resident	04/16/20
51,150	Palm Beach	85	Female	Unknown		Unknown	FL resident	04/16/20
51,151	Palm Beach	85	Male	No		Unknown	FL resident	04/16/20
51,152	Palm Beach	69	Male	No		Yes	FL resident	04/16/20
51,153	Palm Beach	63	Female	No		Yes	FL resident	04/16/20
51,154	Palm Beach	84	Female	No			FL resident	04/16/20
51,155	Palm Beach	50	Female	Unknown		Unknown	FL resident	04/16/20
51,156	Palm Beach	67	Female	No		No	FL resident	04/16/20
51,157	Palm Beach	82	Female	No		Unknown	FL resident	04/16/20
51,158	Palm Beach	48	Male	No		No	FL resident	04/16/20
51,159	Palm Beach	69	Female	No		No	FL resident	04/16/20
51,160	Palm Beach	83	Female	No		Unknown	FL resident	04/16/20
51,161	Palm Beach	61	Male	Unknown		No	FL resident	04/16/20
51,162	Palm Beach	76	Male	No		No	FL resident	04/16/20
51,163	Palm Beach	49	Female	Yes	DOMINICAN REPUBLIC; FL	Yes	FL resident	04/16/20
51,164	Palm Beach	3	Male	No		Yes	FL resident	04/16/20
51,165	Palm Beach	48	Female	No		Yes	FL resident	04/16/20
51,166	Palm Beach	28	Male	No		Yes	FL resident	04/16/20
51,167	Palm Beach	57	Male	Unknown		Unknown	FL resident	04/16/20
51,168	Palm Beach	57	Female	No		No	FL resident	04/16/20
51,169	Palm Beach	51	Female	No		No	FL resident	04/16/20
51,170	Palm Beach	26	Female	No		Yes	FL resident	04/16/20
51,171	Palm Beach	23	Female	No		Yes	FL resident	04/16/20
51,172	Palm Beach	56	Female	No		No	FL resident	04/16/20
51,173	Palm Beach	43	Female	No		No	FL resident	04/16/20
51,174	Palm Beach	35	Male	Unknown		Unknown	FL resident	04/16/20
51,175	Palm Beach	96	Female	No		No	FL resident	04/16/20
51,176	Palm Beach	57	Female	No		Yes	FL resident	04/16/20
51,177	Palm Beach	36	Female	No		Yes	FL resident	04/16/20
51,178	Palm Beach	50	Female	No		Unknown	FL resident	04/17/20
51,179	Palm Beach	66	Female	Unknown		Unknown	FL resident	04/17/20
51,180	Palm Beach	46	Male	No		No	FL resident	04/17/20
51,181	Palm Beach	95	Female	No		Unknown	FL resident	04/17/20
51,182	Palm Beach	44	Female	Unknown		Yes	FL resident	04/17/20
51,183	Palm Beach	51	Female	No		No	FL resident	04/17/20
51,184	Palm Beach	44	Male	No		No	FL resident	04/17/20
51,185	Palm Beach	33	Female	Unknown		Unknown	FL resident	04/17/20
51,186	Palm Beach	84	Male	Unknown			FL resident	04/17/20
51,187	Palm Beach	61	Male	No		No	FL resident	04/17/20

Coronavirus: line list of cases

Data verified as of Jun 7, 2020 at 10 AM

Data in this report are provisional and subject to change.

Case	County	Age	Gender	Travel related	Travel detail	Contact with a confirmed case	Jurisdiction	Date case counted
51,188	Palm Beach	35	Male	No		Yes	FL resident	04/17/20
51,189	Palm Beach	62	Male	No		Yes	FL resident	04/17/20
51,190	Palm Beach	48	Female	No		No	FL resident	04/17/20
51,191	Palm Beach	89	Female	No		No	FL resident	04/17/20
51,192	Palm Beach	51	Male	No		No	FL resident	04/17/20
51,193	Palm Beach	56	Male	No		No	FL resident	04/17/20
51,194	Palm Beach	45	Male	No		No	FL resident	04/17/20
51,195	Palm Beach	87	Female	No		No	FL resident	04/17/20
51,196	Palm Beach	64	Male	Unknown		Unknown	FL resident	04/17/20
51,197	Palm Beach	26	Male	No		No	FL resident	04/17/20
51,198	Palm Beach	76	Female	No		Unknown	FL resident	04/17/20
51,199	Palm Beach	4	Female	No		Unknown	FL resident	04/17/20
51,200	Palm Beach	70	Male	Unknown		Unknown	FL resident	04/17/20
51,201	Palm Beach	85	Female	No		No	FL resident	04/17/20
51,202	Palm Beach	89	Female	No			FL resident	04/17/20
51,203	Palm Beach	79	Male	No		Unknown	FL resident	04/17/20
51,204	Palm Beach	14	Male	No		No	FL resident	04/17/20
51,205	Palm Beach	69	Male	No		No	FL resident	04/17/20
51,206	Palm Beach	49	Male	Unknown		Unknown	FL resident	04/17/20
51,207	Palm Beach	63	Male	No		Yes	FL resident	04/17/20
51,208	Palm Beach	38	Male	No		No	FL resident	04/17/20
51,209	Palm Beach	62	Male	No		Yes	FL resident	04/17/20
51,210	Palm Beach	67	Female	No		No	FL resident	04/17/20
51,211	Palm Beach	57	Female	No		Unknown	FL resident	04/17/20
51,212	Palm Beach	84	Female	No		Unknown	FL resident	04/17/20
51,213	Palm Beach	54	Male	No		Yes	FL resident	04/17/20
51,214	Palm Beach	67	Male	No		Yes	FL resident	04/17/20
51,215	Palm Beach	60	Female	No		No	FL resident	04/17/20
51,216	Palm Beach	54	Male	No		No	FL resident	04/17/20
51,217	Palm Beach	28	Male	Unknown		Unknown	FL resident	04/17/20
51,218	Palm Beach	28	Male	No		Yes	FL resident	04/17/20
51,219	Palm Beach	41	Female	No		No	FL resident	04/17/20
51,220	Palm Beach	28	Female	No		Yes	FL resident	04/17/20
51,221	Palm Beach	36	Male	Unknown		Unknown	FL resident	04/17/20
51,222	Palm Beach	71	Female	No		Yes	FL resident	04/17/20
51,223	Palm Beach	62	Male	No		No	FL resident	04/17/20
51,224	Palm Beach	63	Male	No		Yes	FL resident	04/17/20
51,225	Palm Beach	76	Male	No		Yes	FL resident	04/17/20
51,226	Palm Beach	57	Female	No		No	FL resident	04/17/20
51,227	Palm Beach	23	Female	Yes	FL; UNKNOWN	No	FL resident	04/17/20
51,228	Palm Beach	32	Female	Unknown		Yes	FL resident	04/17/20
51,229	Palm Beach	24	Male	Yes	FL; UNKNOWN	No	FL resident	04/17/20
51,230	Palm Beach	68	Female	No		No	FL resident	04/17/20
51,231	Palm Beach	45	Female	No		No	FL resident	04/17/20
51,232	Palm Beach	22	Male	No		No	FL resident	04/17/20
51,233	Palm Beach	26	Female	No		No	FL resident	04/17/20
51,234	Palm Beach	79	Male	Unknown		Yes	FL resident	04/17/20
51,235	Palm Beach	76	Female	Unknown		Yes	FL resident	04/17/20
51,236	Palm Beach	21	Male	Unknown		Unknown	FL resident	04/17/20
51,237	Palm Beach	35	Female	Yes	FL; UNKNOWN	Yes	FL resident	04/17/20
51,238	Palm Beach	80	Male	No		No	FL resident	04/17/20
51,239	Palm Beach	52	Female	No		No	FL resident	04/17/20
51,240	Palm Beach	49	Female	No		No	FL resident	04/17/20
51,241	Palm Beach	62	Female	No		No	FL resident	04/17/20
51,242	Palm Beach	67	Female	No		Unknown	FL resident	04/17/20
51,243	Palm Beach	70	Male	No		No	FL resident	04/17/20
51,244	Palm Beach	28	Male	No		No	FL resident	04/17/20
51,245	Palm Beach	69	Female	No		Yes	FL resident	04/17/20
51,246	Palm Beach	75	Female	No		Yes	FL resident	04/17/20
51,247	Palm Beach	79	Male	No		Yes	FL resident	04/17/20
51,248	Palm Beach	38	Male	Unknown		Unknown	FL resident	04/17/20
51,249	Palm Beach	35	Male	No		No	FL resident	04/17/20

Coronavirus: line list of cases

Data verified as of Jun 7, 2020 at 10 AM

Data in this report are provisional and subject to change.

Case	County	Age	Gender	Travel related	Travel detail	Contact with a confirmed case	Jurisdiction	Date case counted
51,250	Palm Beach	53	Female	Unknown		Unknown	FL resident	04/17/20
51,251	Palm Beach	59	Female	Unknown		Unknown	FL resident	04/17/20
51,252	Palm Beach	21	Female	No		No	FL resident	04/17/20
51,253	Palm Beach	34	Male	Unknown		Unknown	FL resident	04/17/20
51,254	Palm Beach	37	Male	No		Unknown	FL resident	04/17/20
51,255	Palm Beach	37	Male	No		Yes	FL resident	04/17/20
51,256	Palm Beach	37	Female	No		No	FL resident	04/17/20
51,257	Palm Beach	48	Female	No		Yes	FL resident	04/17/20
51,258	Palm Beach	49	Male	No		No	FL resident	04/17/20
51,259	Palm Beach	32	Female	No		No	FL resident	04/17/20
51,260	Palm Beach	30	Male	No		No	FL resident	04/17/20
51,261	Palm Beach	61	Male	No		No	FL resident	04/17/20
51,262	Palm Beach	25	Female	No		Yes	FL resident	04/17/20
51,263	Palm Beach	49	Female	Yes	ISRAEL	No	FL resident	04/17/20
51,264	Palm Beach	64	Male	No		Yes	FL resident	04/17/20
51,265	Palm Beach	60	Male	Unknown		Unknown	FL resident	04/17/20
51,266	Palm Beach	77	Female	No		Yes	FL resident	04/17/20
51,267	Palm Beach	25	Female	No		Yes	FL resident	04/17/20
51,268	Palm Beach	34	Male	Yes	FL; UNKNOWN	No	FL resident	04/17/20
51,269	Palm Beach	53	Female	No		No	FL resident	04/17/20
51,270	Palm Beach	35	Male	No		No	FL resident	04/17/20
51,271	Palm Beach	27	Female	Yes	FL; UNKNOWN	No	FL resident	04/17/20
51,272	Palm Beach	15	Female	Yes	FL; UNKNOWN	No	FL resident	04/17/20
51,273	Palm Beach	78	Male	No		No	FL resident	04/17/20
51,274	Palm Beach	41	Female	Unknown		Yes	FL resident	04/17/20
51,275	Palm Beach	46	Male	No		Yes	FL resident	04/17/20
51,276	Palm Beach	25	Female	No		No	FL resident	04/17/20
51,277	Palm Beach	55	Male	No		Yes	FL resident	04/17/20
51,278	Palm Beach	58	Male	Unknown		Unknown	FL resident	04/17/20
51,279	Palm Beach	47	Female	No		Yes	FL resident	04/17/20
51,280	Palm Beach	53	Female	No		No	FL resident	04/17/20
51,281	Palm Beach	53	Male	No		Unknown	FL resident	04/17/20
51,282	Palm Beach	61	Male	No		No	FL resident	04/17/20
51,283	Palm Beach	38	Male	No		Yes	FL resident	04/17/20
51,284	Palm Beach	53	Male	No		Yes	FL resident	04/17/20
51,285	Palm Beach	47	Male	No		Yes	FL resident	04/17/20
51,286	Palm Beach	34	Male	No		Yes	FL resident	04/17/20
51,287	Palm Beach	26	Female	No		Yes	FL resident	04/17/20
51,288	Palm Beach	48	Female	No		Yes	FL resident	04/17/20
51,289	Palm Beach	37	Male	Unknown		Unknown	FL resident	04/17/20
51,290	Palm Beach	37	Female	No		Unknown	FL resident	04/17/20
51,291	Palm Beach	23	Male	No		Yes	FL resident	04/17/20
51,292	Palm Beach	47	Female	No		Yes	FL resident	04/17/20
51,293	Palm Beach	31	Female	No		No	FL resident	04/17/20
51,294	Palm Beach	32	Female	No		Yes	FL resident	04/17/20
51,295	Palm Beach	74	Male	No		No	FL resident	04/17/20
51,296	Palm Beach	46	Female	Unknown		Unknown	FL resident	04/17/20
51,297	Palm Beach	64	Female	No		Unknown	FL resident	04/17/20
51,298	Palm Beach	88	Male	No		No	FL resident	04/17/20
51,299	Palm Beach	56	Male	No		Yes	FL resident	04/17/20
51,300	Palm Beach	35	Female	Unknown		Yes	FL resident	04/17/20
51,301	Palm Beach	35	Male	No		No	FL resident	04/17/20
51,302	Palm Beach	50	Female	Unknown		Unknown	FL resident	04/17/20
51,303	Palm Beach	48	Female	No		Yes	FL resident	04/17/20
51,304	Palm Beach	57	Female	Unknown		Unknown	FL resident	04/17/20
51,305	Palm Beach	47	Male	No		Unknown	FL resident	04/17/20
51,306	Palm Beach	78	Male	No		Unknown	FL resident	04/17/20
51,307	Palm Beach	38	Female	No		No	FL resident	04/17/20
51,308	Palm Beach	76	Female	No		Unknown	FL resident	04/17/20
51,309	Palm Beach	34	Female	No		No	FL resident	04/17/20
51,310	Palm Beach	62	Female	No		Yes	FL resident	04/17/20
51,311	Palm Beach	53	Male	No		Yes	FL resident	04/17/20

Coronavirus: line list of cases

Data verified as of Jun 7, 2020 at 10 AM

Data in this report are provisional and subject to change.

Case	County	Age	Gender	Travel related	Travel detail	Contact with a confirmed case	Jurisdiction	Date case counted
51,312	Palm Beach	67	Male	No		No	FL resident	04/17/20
51,313	Palm Beach	54	Male	No		No	FL resident	04/17/20
51,314	Palm Beach	71	Male	No		No	FL resident	04/17/20
51,315	Palm Beach	79	Female	No		Yes	FL resident	04/17/20
51,316	Palm Beach	32	Female	No		Yes	FL resident	04/17/20
51,317	Palm Beach	42	Male	No		Yes	FL resident	04/17/20
51,318	Palm Beach	84	Male	Unknown		Unknown	FL resident	04/17/20
51,319	Palm Beach	87	Male	No		Yes	FL resident	04/17/20
51,320	Palm Beach	60	Female	No		No	FL resident	04/17/20
51,321	Palm Beach	32	Female	Unknown		No	FL resident	04/17/20
51,322	Palm Beach	43	Female	Unknown		Unknown	FL resident	04/17/20
51,323	Palm Beach	61	Male	No		Unknown	FL resident	04/17/20
51,324	Palm Beach	69	Female	No		Yes	FL resident	04/17/20
51,325	Palm Beach	38	Female	No		Yes	FL resident	04/17/20
51,326	Palm Beach	75	Female	Yes	FL; HAITI	Yes	FL resident	04/17/20
51,327	Palm Beach	23	Male	No		Yes	FL resident	04/18/20
51,328	Palm Beach	54	Male	No		Yes	FL resident	04/18/20
51,329	Palm Beach	35	Male	No		Unknown	FL resident	04/18/20
51,330	Palm Beach	18	Female	No		Yes	FL resident	04/18/20
51,331	Palm Beach	33	Female	No		Yes	FL resident	04/18/20
51,332	Palm Beach	77	Male	No		Unknown	FL resident	04/18/20
51,333	Palm Beach	41	Female	No		No	FL resident	04/18/20
51,334	Palm Beach	19	Male	No		No	FL resident	04/18/20
51,335	Palm Beach	54	Female	No		Yes	FL resident	04/18/20
51,336	Palm Beach	30	Male	No		No	FL resident	04/18/20
51,337	Palm Beach	31	Female	No		Yes	FL resident	04/18/20
51,338	Palm Beach	61	Female	No		Unknown	FL resident	04/18/20
51,339	Palm Beach	55	Male	No		Yes	FL resident	04/18/20
51,340	Palm Beach	19	Female	No		Yes	FL resident	04/18/20
51,341	Palm Beach	74	Male	No		Unknown	FL resident	04/18/20
51,342	Palm Beach	65	Female	No		Unknown	FL resident	04/18/20
51,343	Palm Beach	67	Male	No		No	FL resident	04/18/20
51,344	Palm Beach	95	Female	No		No	FL resident	04/18/20
51,345	Palm Beach	87	Male	No		No	FL resident	04/18/20
51,346	Palm Beach	92	Female	No		Unknown	FL resident	04/18/20
51,347	Palm Beach	65	Male	No		No	FL resident	04/18/20
51,348	Palm Beach	40	Male	Unknown		Unknown	FL resident	04/18/20
51,349	Palm Beach	41	Male	No		Yes	FL resident	04/18/20
51,350	Palm Beach	52	Male	No		Unknown	FL resident	04/18/20
51,351	Palm Beach	91	Male	No		Unknown	FL resident	04/18/20
51,352	Palm Beach	37	Female	No		Unknown	FL resident	04/18/20
51,353	Palm Beach	75	Female	No		Unknown	FL resident	04/18/20
51,354	Palm Beach	41	Male	No		Yes	FL resident	04/18/20
51,355	Palm Beach	46	Male	No		Yes	FL resident	04/18/20
51,356	Palm Beach	70	Male	No		No	FL resident	04/18/20
51,357	Palm Beach	62	Male	No		Yes	FL resident	04/18/20
51,358	Palm Beach	74	Male	No		Unknown	FL resident	04/18/20
51,359	Palm Beach	62	Male	No		Yes	FL resident	04/18/20
51,360	Palm Beach	79	Male	No		Unknown	FL resident	04/18/20
51,361	Palm Beach	71	Female	No		No	FL resident	04/18/20
51,362	Palm Beach	57	Male	No		Yes	FL resident	04/19/20
51,363	Palm Beach	33	Male	Unknown		Yes	FL resident	04/19/20
51,364	Palm Beach	74	Female	Unknown		Unknown	FL resident	04/19/20
51,365	Palm Beach	59	Female	No		No	FL resident	04/19/20
51,366	Palm Beach	75	Male	Unknown		Yes	FL resident	04/19/20
51,367	Palm Beach	46	Female	No		Yes	FL resident	04/19/20
51,368	Palm Beach	64	Male	No		Yes	FL resident	04/19/20
51,369	Palm Beach	93	Male	No		Unknown	FL resident	04/19/20
51,370	Palm Beach	62	Male	Unknown		Unknown	FL resident	04/19/20
51,371	Palm Beach	73	Male	No		Yes	FL resident	04/19/20
51,372	Palm Beach	28	Male	No		No	FL resident	04/19/20
51,373	Palm Beach	63	Female	Unknown		Unknown	FL resident	04/19/20

Coronavirus: line list of cases

Data verified as of Jun 7, 2020 at 10 AM

Data in this report are provisional and subject to change.

Case	County	Age	Gender	Travel related	Travel detail	Contact with a confirmed case	Jurisdiction	Date case counted
51,374	Palm Beach	69	Male	No		Unknown	FL resident	04/19/20
51,375	Palm Beach	46	Male	No		Unknown	FL resident	04/19/20
51,376	Palm Beach	81	Male	No		No	FL resident	04/19/20
51,377	Palm Beach	51	Female	No		Yes	FL resident	04/19/20
51,378	Palm Beach	60	Female	No		Yes	FL resident	04/19/20
51,379	Palm Beach	87	Male	No			FL resident	04/19/20
51,380	Palm Beach	82	Male	No		Unknown	FL resident	04/19/20
51,381	Palm Beach	73	Male	No		Unknown	FL resident	04/19/20
51,382	Palm Beach	71	Male	No		Unknown	FL resident	04/19/20
51,383	Palm Beach	25	Male	Unknown		Yes	FL resident	04/19/20
51,384	Palm Beach	59	Female	No		No	FL resident	04/19/20
51,385	Palm Beach	58	Female	No		Yes	FL resident	04/19/20
51,386	Palm Beach	51	Male	No		No	FL resident	04/19/20
51,387	Palm Beach	51	Male	Unknown			FL resident	04/19/20
51,388	Palm Beach	83	Male	No		Unknown	FL resident	04/19/20
51,389	Palm Beach	95	Male	No		Yes	FL resident	04/19/20
51,390	Palm Beach	64	Male	No		Yes	FL resident	04/19/20
51,391	Palm Beach	21	Male	No		Yes	FL resident	04/19/20
51,392	Palm Beach	87	Male	Unknown		Yes	FL resident	04/19/20
51,393	Palm Beach	54	Male	No		Yes	FL resident	04/19/20
51,394	Palm Beach	46	Female	Unknown		Yes	FL resident	04/19/20
51,395	Palm Beach	46	Male	No		Yes	FL resident	04/19/20
51,396	Palm Beach	57	Female	No		Yes	FL resident	04/19/20
51,397	Palm Beach	0	Male	No		Yes	FL resident	04/20/20
51,398	Palm Beach	4	Male	No		Yes	FL resident	04/20/20
51,399	Palm Beach	53	Female	Unknown		Unknown	FL resident	04/20/20
51,400	Palm Beach	41	Female	Unknown		Unknown	FL resident	04/20/20
51,401	Palm Beach	95	Female	No		Unknown	FL resident	04/20/20
51,402	Palm Beach	35	Female	Unknown		Unknown	FL resident	04/20/20
51,403	Palm Beach	66	Female	Unknown			FL resident	04/20/20
51,404	Palm Beach	68	Male	Unknown			FL resident	04/20/20
51,405	Palm Beach	39	Female	No		Unknown	FL resident	04/20/20
51,406	Palm Beach	34	Male	Unknown		No	FL resident	04/20/20
51,407	Palm Beach	80	Male	Unknown		Unknown	FL resident	04/20/20
51,408	Palm Beach	20	Male	Unknown		No	FL resident	04/20/20
51,409	Palm Beach	75	Female	No		Yes	FL resident	04/20/20
51,410	Palm Beach	22	Female	No		Yes	FL resident	04/20/20
51,411	Palm Beach	36	Male	No		Yes	FL resident	04/20/20
51,412	Palm Beach	85	Female	No		Yes	FL resident	04/20/20
51,413	Palm Beach	63	Female	No		Yes	FL resident	04/20/20
51,414	Palm Beach	55	Male	No		Yes	FL resident	04/20/20
51,415	Palm Beach	66	Male	No		Yes	FL resident	04/20/20
51,416	Palm Beach	88	Male	Unknown			FL resident	04/20/20
51,417	Palm Beach	58	Male	Unknown		Unknown	FL resident	04/20/20
51,418	Palm Beach	91	Female	No			FL resident	04/20/20
51,419	Palm Beach	61	Female	Unknown		Unknown	FL resident	04/20/20
51,420	Palm Beach	50	Male	No		No	FL resident	04/20/20
51,421	Palm Beach	47	Male	No		No	FL resident	04/20/20
51,422	Palm Beach	57	Male	Unknown		No	FL resident	04/20/20
51,423	Palm Beach	40	Female	Unknown		Unknown	FL resident	04/20/20
51,424	Palm Beach	84	Female	No		Unknown	FL resident	04/20/20
51,425	Palm Beach	59	Male	Unknown		Unknown	FL resident	04/20/20
51,426	Palm Beach	81	Male	Unknown		No	FL resident	04/20/20
51,427	Palm Beach	40	Female	Unknown		Unknown	FL resident	04/20/20
51,428	Palm Beach	63	Female	No		No	FL resident	04/20/20
51,429	Palm Beach	41	Male	Unknown		Yes	FL resident	04/20/20
51,430	Palm Beach	43	Female	No		Yes	FL resident	04/20/20
51,431	Palm Beach	24	Female	No		Yes	FL resident	04/20/20
51,432	Palm Beach	28	Female	No		Unknown	FL resident	04/20/20
51,433	Palm Beach	51	Male	No		Yes	FL resident	04/20/20
51,434	Palm Beach	22	Male	No		Yes	FL resident	04/20/20
51,435	Palm Beach	19	Female	Unknown		Yes	FL resident	04/20/20

Coronavirus: line list of cases

Data verified as of Jun 7, 2020 at 10 AM

Data in this report are provisional and subject to change.

Case	County	Age	Gender	Travel related	Travel detail	Contact with a confirmed case	Jurisdiction	Date case counted
51,436	Palm Beach	70	Male	No		Yes	FL resident	04/20/20
51,437	Palm Beach	29	Male	No		No	FL resident	04/20/20
51,438	Palm Beach	52	Female	No		Yes	FL resident	04/20/20
51,439	Palm Beach	58	Male	No		No	FL resident	04/20/20
51,440	Palm Beach	52	Male	No		No	FL resident	04/20/20
51,441	Palm Beach	23	Male	No		No	FL resident	04/20/20
51,442	Palm Beach	23	Female	Unknown		Unknown	FL resident	04/20/20
51,443	Palm Beach	41	Male	No		Yes	FL resident	04/20/20
51,444	Palm Beach	51	Female	Unknown		Yes	FL resident	04/20/20
51,445	Palm Beach	63	Female	No		Yes	FL resident	04/20/20
51,446	Palm Beach	57	Female	Unknown		Unknown	FL resident	04/20/20
51,447	Palm Beach	52	Male	Unknown		Yes	FL resident	04/20/20
51,448	Palm Beach	59	Male	Unknown		Unknown	FL resident	04/20/20
51,449	Palm Beach	72	Male	Unknown			FL resident	04/20/20
51,450	Palm Beach	29	Male	No		Yes	FL resident	04/20/20
51,451	Palm Beach	40	Female	No		Yes	FL resident	04/20/20
51,452	Palm Beach	32	Male	Unknown		Unknown	FL resident	04/20/20
51,453	Palm Beach	60	Male	Unknown		Unknown	FL resident	04/20/20
51,454	Palm Beach	31	Male	Unknown		Unknown	FL resident	04/20/20
51,455	Palm Beach	37	Female	No		Unknown	FL resident	04/20/20
51,456	Palm Beach	24	Male	Unknown		Unknown	FL resident	04/20/20
51,457	Palm Beach	4	Female	Unknown		Unknown	FL resident	04/20/20
51,458	Palm Beach	38	Female	Unknown		Unknown	FL resident	04/20/20
51,459	Palm Beach	61	Male	Unknown		Unknown	FL resident	04/20/20
51,460	Palm Beach	23	Male	No		Yes	FL resident	04/20/20
51,461	Palm Beach	57	Male	No		Yes	FL resident	04/20/20
51,462	Palm Beach	27	Female	Unknown		Unknown	FL resident	04/20/20
51,463	Palm Beach	49	Female	No		Yes	FL resident	04/20/20
51,464	Palm Beach	75	Male	Unknown			FL resident	04/20/20
51,465	Palm Beach	41	Male	Unknown		Unknown	FL resident	04/20/20
51,466	Palm Beach	58	Male	Unknown		Unknown	FL resident	04/20/20
51,467	Palm Beach	41	Female	Unknown		Unknown	FL resident	04/20/20
51,468	Palm Beach	24	Male	No		No	FL resident	04/20/20
51,469	Palm Beach	40	Male	No		No	FL resident	04/20/20
51,470	Palm Beach	33	Male	No		Yes	FL resident	04/20/20
51,471	Palm Beach	62	Female	Unknown		Yes	FL resident	04/20/20
51,472	Palm Beach	71	Female	No		Unknown	FL resident	04/20/20
51,473	Palm Beach	90	Male	No		Unknown	FL resident	04/20/20
51,474	Palm Beach	41	Female	No		Yes	FL resident	04/20/20
51,475	Palm Beach	64	Male	No		Yes	FL resident	04/20/20
51,476	Palm Beach	32	Male	Unknown		Unknown	FL resident	04/20/20
51,477	Palm Beach	7	Male	No		No	FL resident	04/20/20
51,478	Palm Beach	87	Female	No			FL resident	04/20/20
51,479	Palm Beach	64	Male	Unknown		Unknown	FL resident	04/20/20
51,480	Palm Beach	62	Female	Unknown		Unknown	FL resident	04/20/20
51,481	Palm Beach	42	Female	Yes	CO	Unknown	FL resident	04/20/20
51,482	Palm Beach	81	Female	No		Unknown	FL resident	04/20/20
51,483	Palm Beach	92	Female	No		Yes	FL resident	04/20/20
51,484	Palm Beach	80	Female	No		Yes	FL resident	04/20/20
51,485	Palm Beach	54	Female	No		Unknown	FL resident	04/20/20
51,486	Palm Beach	78	Male	Unknown		Unknown	FL resident	04/20/20
51,487	Palm Beach	57	Female	No		Unknown	FL resident	04/20/20
51,488	Palm Beach	67	Male	No		No	FL resident	04/20/20
51,489	Palm Beach	81	Male	No		Unknown	FL resident	04/21/20
51,490	Palm Beach	2	Male	No		Yes	FL resident	04/21/20
51,491	Palm Beach	83	Male	No		Unknown	FL resident	04/21/20
51,492	Palm Beach	84	Male	No		No	FL resident	04/21/20
51,493	Palm Beach	58	Female	No		Yes	FL resident	04/21/20
51,494	Palm Beach	84	Male	No		Unknown	FL resident	04/21/20
51,495	Palm Beach	22	Male	Unknown		Unknown	FL resident	04/21/20
51,496	Palm Beach	38	Male	No		Yes	FL resident	04/21/20
51,497	Palm Beach	82	Male	Unknown		Unknown	FL resident	04/21/20

Coronavirus: line list of cases

Data verified as of Jun 7, 2020 at 10 AM

Data in this report are provisional and subject to change.

Case	County	Age	Gender	Travel related	Travel detail	Contact with a confirmed case	Jurisdiction	Date case counted
51,498	Palm Beach	37	Male	No		Yes	FL resident	04/21/20
51,499	Palm Beach	46	Female	No		Yes	FL resident	04/21/20
51,500	Palm Beach	43	Male	No		Yes	FL resident	04/21/20
51,501	Palm Beach	26	Male	No		No	FL resident	04/21/20
51,502	Palm Beach	41	Male	Unknown		Unknown	FL resident	04/21/20
51,503	Palm Beach	87	Female	No			FL resident	04/21/20
51,504	Palm Beach	88	Male	No		Unknown	FL resident	04/21/20
51,505	Palm Beach	83	Female	No		Unknown	FL resident	04/21/20
51,506	Palm Beach	32	Female	No		Unknown	FL resident	04/21/20
51,507	Palm Beach	64	Male	No		Unknown	FL resident	04/21/20
51,508	Palm Beach	80	Female	No		Unknown	FL resident	04/21/20
51,509	Palm Beach	43	Male	No		Yes	FL resident	04/21/20
51,510	Palm Beach	44	Male	No		No	FL resident	04/21/20
51,511	Palm Beach	42	Female	No		Yes	FL resident	04/21/20
51,512	Palm Beach	68	Female	Unknown		Unknown	FL resident	04/21/20
51,513	Palm Beach	71	Female	Unknown		Unknown	FL resident	04/21/20
51,514	Palm Beach	40	Female	Yes	NY	Yes	FL resident	04/21/20
51,515	Palm Beach	42	Female	No		Yes	FL resident	04/21/20
51,516	Palm Beach	64	Male	Unknown		Unknown	FL resident	04/21/20
51,517	Palm Beach	28	Male	No		No	FL resident	04/21/20
51,518	Palm Beach	27	Male	No		No	FL resident	04/21/20
51,519	Palm Beach	35	Male	Unknown		Unknown	FL resident	04/21/20
51,520	Palm Beach	60	Male	No		No	FL resident	04/21/20
51,521	Palm Beach	68	Male	No		Unknown	FL resident	04/21/20
51,522	Palm Beach	92	Female	No		No	FL resident	04/21/20
51,523	Palm Beach	48	Male	No		No	FL resident	04/21/20
51,524	Palm Beach	45	Female	No		Yes	FL resident	04/21/20
51,525	Palm Beach	19	Male	Unknown		Yes	FL resident	04/21/20
51,526	Palm Beach	85	Male	No		Yes	FL resident	04/21/20
51,527	Palm Beach	12	Male	No		Yes	FL resident	04/21/20
51,528	Palm Beach	24	Male	No		No	FL resident	04/21/20
51,529	Palm Beach	60	Male	No		Unknown	FL resident	04/21/20
51,530	Palm Beach	86	Female	No		No	FL resident	04/21/20
51,531	Palm Beach	23	Male	Unknown		Unknown	FL resident	04/21/20
51,532	Palm Beach	53	Female	Unknown		Unknown	FL resident	04/21/20
51,533	Palm Beach	30	Female	Unknown		No	FL resident	04/21/20
51,534	Palm Beach	54	Male	No		No	FL resident	04/21/20
51,535	Palm Beach	22	Male	No		Yes	FL resident	04/21/20
51,536	Palm Beach	40	Female	No		Yes	FL resident	04/21/20
51,537	Palm Beach	55	Male	No		Yes	FL resident	04/21/20
51,538	Palm Beach	20	Male	Unknown		No	FL resident	04/21/20
51,539	Palm Beach	37	Male	Unknown		Yes	FL resident	04/21/20
51,540	Palm Beach	36	Female	No		No	FL resident	04/21/20
51,541	Palm Beach	61	Female	Unknown		Unknown	FL resident	04/21/20
51,542	Palm Beach	70	Male	Unknown		No	FL resident	04/21/20
51,543	Palm Beach	16	Female	No		Yes	FL resident	04/21/20
51,544	Palm Beach	36	Male	Unknown		Unknown	FL resident	04/21/20
51,545	Palm Beach	45	Female	No		Unknown	FL resident	04/21/20
51,546	Palm Beach	23	Female	Unknown		Unknown	FL resident	04/21/20
51,547	Palm Beach	11	Male	No		Yes	FL resident	04/21/20
51,548	Palm Beach	39	Female	No		Yes	FL resident	04/21/20
51,549	Palm Beach	63	Male	Unknown		Unknown	FL resident	04/21/20
51,550	Palm Beach	60	Male	No		Yes	FL resident	04/21/20
51,551	Palm Beach	83	Female	No		Yes	FL resident	04/21/20
51,552	Palm Beach	55	Male	Unknown		Unknown	FL resident	04/21/20
51,553	Palm Beach	61	Female	No		No	FL resident	04/21/20
51,554	Palm Beach	59	Male	No		Yes	FL resident	04/21/20
51,555	Palm Beach	25	Female	No		Yes	FL resident	04/21/20
51,556	Palm Beach	35	Male	Unknown		Unknown	FL resident	04/21/20
51,557	Palm Beach	53	Male	No		Unknown	FL resident	04/21/20
51,558	Palm Beach	25	Male	Unknown		Unknown	FL resident	04/21/20
51,559	Palm Beach	26	Female	No		No	FL resident	04/21/20

Coronavirus: line list of cases

Data verified as of Jun 7, 2020 at 10 AM

Data in this report are provisional and subject to change.

Case	County	Age	Gender	Travel related	Travel detail	Contact with a confirmed case	Jurisdiction	Date case counted
51,560	Palm Beach	18	Female	No		Unknown	FL resident	04/21/20
51,561	Palm Beach	50	Female	No		Unknown	FL resident	04/21/20
51,562	Palm Beach	37	Male	No		Yes	FL resident	04/21/20
51,563	Palm Beach	69	Female	No		No	FL resident	04/21/20
51,564	Palm Beach	61	Female	No		Yes	FL resident	04/21/20
51,565	Palm Beach	62	Male	No		Yes	FL resident	04/21/20
51,566	Palm Beach	43	Male	No		Yes	FL resident	04/21/20
51,567	Palm Beach	46	Female	No		Yes	FL resident	04/21/20
51,568	Palm Beach	45	Male	No		Yes	FL resident	04/21/20
51,569	Palm Beach	33	Female	No		Yes	FL resident	04/21/20
51,570	Palm Beach	71	Female	Unknown		Unknown	FL resident	04/21/20
51,571	Palm Beach	58	Male	No		Unknown	FL resident	04/21/20
51,572	Palm Beach	61	Female	No		Yes	FL resident	04/21/20
51,573	Palm Beach	57	Female	No		Yes	FL resident	04/21/20
51,574	Palm Beach	59	Male	Unknown		Unknown	FL resident	04/21/20
51,575	Palm Beach	36	Female	Unknown		Yes	FL resident	04/21/20
51,576	Palm Beach	58	Male	No		Yes	FL resident	04/21/20
51,577	Palm Beach	22	Male	No		Yes	FL resident	04/21/20
51,578	Palm Beach	54	Female	Unknown		Yes	FL resident	04/21/20
51,579	Palm Beach	53	Female	Unknown		No	FL resident	04/21/20
51,580	Palm Beach	47	Male	Unknown		No	FL resident	04/21/20
51,581	Palm Beach	61	Male	Unknown		Yes	FL resident	04/21/20
51,582	Palm Beach	59	Female	No		Yes	FL resident	04/21/20
51,583	Palm Beach	53	Male	No		No	FL resident	04/21/20
51,584	Palm Beach	34	Female	No		Yes	FL resident	04/21/20
51,585	Palm Beach	28	Male	No		Yes	FL resident	04/21/20
51,586	Palm Beach	45	Male	Unknown		Unknown	FL resident	04/21/20
51,587	Palm Beach	41	Female	Unknown		Unknown	FL resident	04/21/20
51,588	Palm Beach	20	Female	No		Yes	FL resident	04/21/20
51,589	Palm Beach	73	Female	No		Unknown	FL resident	04/21/20
51,590	Palm Beach	52	Male	Unknown		Yes	FL resident	04/21/20
51,591	Palm Beach	92	Male	No		Unknown	FL resident	04/21/20
51,592	Palm Beach	28	Female	No		Yes	FL resident	04/21/20
51,593	Palm Beach	59	Female	No		Unknown	FL resident	04/21/20
51,594	Palm Beach	20	Female	No		Yes	FL resident	04/21/20
51,595	Palm Beach	95	Female	No			FL resident	04/21/20
51,596	Palm Beach	78	Male	No		Unknown	FL resident	04/21/20
51,597	Palm Beach	43	Male	No		Yes	FL resident	04/21/20
51,598	Palm Beach	73	Female	Unknown		Unknown	FL resident	04/21/20
51,599	Palm Beach	76	Male	No		Yes	FL resident	04/21/20
51,600	Palm Beach	47	Female	Unknown		Unknown	FL resident	04/21/20
51,601	Palm Beach	34	Female	No		Yes	FL resident	04/21/20
51,602	Palm Beach	24	Male	No		Yes	FL resident	04/21/20
51,603	Palm Beach	50	Male	Unknown		Unknown	FL resident	04/21/20
51,604	Palm Beach	11	Male	Unknown		Unknown	FL resident	04/21/20
51,605	Palm Beach	32	Male	No		No	FL resident	04/22/20
51,606	Palm Beach	66	Male	Unknown		Unknown	FL resident	04/22/20
51,607	Palm Beach	97	Female	No		Unknown	FL resident	04/22/20
51,608	Palm Beach	94	Male	No		Yes	FL resident	04/22/20
51,609	Palm Beach	64	Male	No		Yes	FL resident	04/22/20
51,610	Palm Beach	34	Female	No		Yes	FL resident	04/22/20
51,611	Palm Beach	19	Male	No			FL resident	04/22/20
51,612	Palm Beach	63	Male	Unknown		No	FL resident	04/22/20
51,613	Palm Beach	57	Male	Unknown		Unknown	FL resident	04/22/20
51,614	Palm Beach	37	Female	No		No	FL resident	04/22/20
51,615	Palm Beach	97	Female	No		No	FL resident	04/22/20
51,616	Palm Beach	67	Male	Unknown			FL resident	04/22/20
51,617	Palm Beach	70	Male	No		Unknown	FL resident	04/22/20
51,618	Palm Beach	86	Male	No		Unknown	FL resident	04/22/20
51,619	Palm Beach	42	Male	No		No	FL resident	04/22/20
51,620	Palm Beach	38	Female	No		Yes	FL resident	04/22/20
51,621	Palm Beach	68	Male	No		No	FL resident	04/22/20

Coronavirus: line list of cases

Data verified as of Jun 7, 2020 at 10 AM

Data in this report are provisional and subject to change.

Case	County	Age	Gender	Travel related	Travel detail	Contact with a confirmed case	Jurisdiction	Date case counted
51,622	Palm Beach	44	Female	No		Unknown	FL resident	04/22/20
51,623	Palm Beach	73	Male	No		Unknown	FL resident	04/22/20
51,624	Palm Beach	63	Male	No		No	FL resident	04/22/20
51,625	Palm Beach	83	Male	No		Yes	FL resident	04/22/20
51,626	Palm Beach	56	Male	No		No	FL resident	04/22/20
51,627	Palm Beach	50	Female	No		Yes	FL resident	04/22/20
51,628	Palm Beach	32	Female	Unknown		Yes	FL resident	04/22/20
51,629	Palm Beach	25	Female	No		Unknown	FL resident	04/22/20
51,630	Palm Beach	70	Female	No		No	FL resident	04/22/20
51,631	Palm Beach	56	Male	No		Unknown	FL resident	04/22/20
51,632	Palm Beach	78	Male	No		Unknown	FL resident	04/22/20
51,633	Palm Beach	84	Female	No		No	FL resident	04/22/20
51,634	Palm Beach	52	Male	No		Yes	FL resident	04/22/20
51,635	Palm Beach	80	Female	No		Unknown	FL resident	04/22/20
51,636	Palm Beach	56	Female	No		Yes	FL resident	04/22/20
51,637	Palm Beach	23	Female	No		No	FL resident	04/22/20
51,638	Palm Beach	46	Male	Unknown		Unknown	FL resident	04/22/20
51,639	Palm Beach	68	Female	No		No	FL resident	04/22/20
51,640	Palm Beach	74	Male	No		No	FL resident	04/22/20
51,641	Palm Beach	15	Male	No		Yes	FL resident	04/22/20
51,642	Palm Beach	52	Male	No		Yes	FL resident	04/22/20
51,643	Palm Beach	15	Female	No		Yes	FL resident	04/22/20
51,644	Palm Beach	54	Male	No		Yes	FL resident	04/22/20
51,645	Palm Beach	20	Male	No		No	FL resident	04/22/20
51,646	Palm Beach	45	Male	No		Yes	FL resident	04/22/20
51,647	Palm Beach	22	Female	Unknown		Yes	FL resident	04/22/20
51,648	Palm Beach	63	Male	No		Yes	FL resident	04/22/20
51,649	Palm Beach	38	Female	No		No	FL resident	04/22/20
51,650	Palm Beach	19	Male	No		No	FL resident	04/22/20
51,651	Palm Beach	23	Male	No		Yes	FL resident	04/22/20
51,652	Palm Beach	56	Female	No		No	FL resident	04/22/20
51,653	Palm Beach	51	Female	No		Yes	FL resident	04/22/20
51,654	Palm Beach	55	Male	No		Yes	FL resident	04/22/20
51,655	Palm Beach	48	Female	No		Yes	FL resident	04/22/20
51,656	Palm Beach	59	Male	No		No	FL resident	04/22/20
51,657	Palm Beach	68	Male	Unknown		No	FL resident	04/22/20
51,658	Palm Beach	50	Male	No		No	FL resident	04/22/20
51,659	Palm Beach	36	Female	No		Yes	FL resident	04/22/20
51,660	Palm Beach	55	Female	No		Yes	FL resident	04/22/20
51,661	Palm Beach	43	Female	No		No	FL resident	04/22/20
51,662	Palm Beach	52	Female	No		Yes	FL resident	04/22/20
51,663	Palm Beach	23	Female	No		Yes	FL resident	04/22/20
51,664	Palm Beach	57	Female	No		Unknown	FL resident	04/22/20
51,665	Palm Beach	75	Male	No		No	FL resident	04/22/20
51,666	Palm Beach	22	Male	No		Yes	FL resident	04/22/20
51,667	Palm Beach	32	Male	No		Unknown	FL resident	04/22/20
51,668	Palm Beach	53	Male	No		Yes	FL resident	04/22/20
51,669	Palm Beach	65	Female	No		Yes	FL resident	04/22/20
51,670	Palm Beach	69	Female	Yes	FL; SC	No	FL resident	04/22/20
51,671	Palm Beach	17	Male	No		Yes	FL resident	04/22/20
51,672	Palm Beach	72	Female	No		Yes	FL resident	04/22/20
51,673	Palm Beach	21	Male	No		Yes	FL resident	04/22/20
51,674	Palm Beach	33	Male	No		Unknown	FL resident	04/22/20
51,675	Palm Beach	45	Female	Unknown		Unknown	FL resident	04/22/20
51,676	Palm Beach	34	Female	No		No	FL resident	04/22/20
51,677	Palm Beach	13	Female	No		Yes	FL resident	04/22/20
51,678	Palm Beach	49	Male	Unknown		Unknown	FL resident	04/22/20
51,679	Palm Beach	26	Male	Unknown		Yes	FL resident	04/22/20
51,680	Palm Beach	29	Male	No		No	FL resident	04/22/20
51,681	Palm Beach	83	Female	Unknown		Unknown	FL resident	04/22/20
51,682	Palm Beach	24	Female	Unknown		Unknown	FL resident	04/23/20
51,683	Palm Beach	75	Female	No		No	FL resident	04/23/20

Coronavirus: line list of cases

Data verified as of Jun 7, 2020 at 10 AM

Data in this report are provisional and subject to change.

Case	County	Age	Gender	Travel related	Travel detail	Contact with a confirmed case	Jurisdiction	Date case counted
51,684	Palm Beach	65	Male	No		Yes	FL resident	04/23/20
51,685	Palm Beach	43	Male	No		Yes	FL resident	04/23/20
51,686	Palm Beach	30	Male	No		Yes	FL resident	04/23/20
51,687	Palm Beach	25	Female	No		Yes	FL resident	04/23/20
51,688	Palm Beach	61	Male	No		No	FL resident	04/23/20
51,689	Palm Beach	43	Female	No		Yes	FL resident	04/23/20
51,690	Palm Beach	45	Male	No		No	FL resident	04/23/20
51,691	Palm Beach	54	Female	No		Yes	FL resident	04/23/20
51,692	Palm Beach	22	Female	Unknown		Yes	FL resident	04/23/20
51,693	Palm Beach	64	Female	No		Yes	FL resident	04/23/20
51,694	Palm Beach	56	Female	Unknown		Yes	FL resident	04/23/20
51,695	Palm Beach	50	Male	No		Unknown	FL resident	04/23/20
51,696	Palm Beach	33	Female	No		Yes	FL resident	04/23/20
51,697	Palm Beach	23	Female	No		No	FL resident	04/23/20
51,698	Palm Beach	26	Female	No		No	FL resident	04/23/20
51,699	Palm Beach	27	Male	No		Yes	FL resident	04/23/20
51,700	Palm Beach	16	Male	No		Yes	FL resident	04/23/20
51,701	Palm Beach	52	Male	Unknown		Unknown	FL resident	04/23/20
51,702	Palm Beach	11	Male	No		Yes	FL resident	04/23/20
51,703	Palm Beach	17	Male	No		Yes	FL resident	04/23/20
51,704	Palm Beach	52	Female	No		No	FL resident	04/23/20
51,705	Palm Beach	43	Female	No		Yes	FL resident	04/23/20
51,706	Palm Beach	59	Male	No		No	FL resident	04/23/20
51,707	Palm Beach	28	Female	No		Yes	FL resident	04/23/20
51,708	Palm Beach	46	Male	No		No	FL resident	04/23/20
51,709	Palm Beach	64	Male	No		No	FL resident	04/23/20
51,710	Palm Beach	47	Female	No		Yes	FL resident	04/23/20
51,711	Palm Beach	25	Male	No		Yes	FL resident	04/23/20
51,712	Palm Beach	29	Female	Unknown		Yes	FL resident	04/23/20
51,713	Palm Beach	47	Male	Unknown		No	FL resident	04/23/20
51,714	Palm Beach	37	Female	Unknown		Unknown	FL resident	04/23/20
51,715	Palm Beach	31	Male	No		Yes	FL resident	04/23/20
51,716	Palm Beach	69	Male	Unknown		No	FL resident	04/23/20
51,717	Palm Beach	49	Male	No		No	FL resident	04/23/20
51,718	Palm Beach	63	Male	No		Yes	FL resident	04/23/20
51,719	Palm Beach	29	Female	No		Yes	FL resident	04/23/20
51,720	Palm Beach	33	Female	No		Yes	FL resident	04/23/20
51,721	Palm Beach	78	Female	No		Yes	FL resident	04/23/20
51,722	Palm Beach	35	Female	No		Yes	FL resident	04/23/20
51,723	Palm Beach	88	Male	No		Yes	FL resident	04/23/20
51,724	Palm Beach	29	Female	Unknown		No	FL resident	04/23/20
51,725	Palm Beach	39	Female	No		Yes	FL resident	04/23/20
51,726	Palm Beach	35	Female	Unknown		No	FL resident	04/23/20
51,727	Palm Beach	59	Male	Unknown		Unknown	FL resident	04/23/20
51,728	Palm Beach	39	Female	No		Yes	FL resident	04/23/20
51,729	Palm Beach	29	Male	No		Unknown	FL resident	04/23/20
51,730	Palm Beach	64	Male	No		Unknown	FL resident	04/23/20
51,731	Palm Beach	56	Male	No		No	FL resident	04/23/20
51,732	Palm Beach	58	Male	No		Unknown	FL resident	04/23/20
51,733	Palm Beach	57	Male	No		Yes	FL resident	04/23/20
51,734	Palm Beach	9	Female	Unknown		Yes	FL resident	04/23/20
51,735	Palm Beach	2	Male	No		Yes	FL resident	04/23/20
51,736	Palm Beach	74	Male	No		Unknown	FL resident	04/23/20
51,737	Palm Beach	85	Male	No		No	FL resident	04/23/20
51,738	Palm Beach	90	Female	No		No	FL resident	04/23/20
51,739	Palm Beach	83	Male	No		Unknown	FL resident	04/23/20
51,740	Palm Beach	60	Male	No		Yes	FL resident	04/23/20
51,741	Palm Beach	94	Female	No		No	FL resident	04/23/20
51,742	Palm Beach	62	Male	No		Unknown	FL resident	04/23/20
51,743	Palm Beach	59	Male	No		Unknown	FL resident	04/23/20
51,744	Palm Beach	43	Female	Yes	CO	No	FL resident	04/23/20
51,745	Palm Beach	24	Female	Unknown		Unknown	FL resident	04/23/20

Coronavirus: line list of cases

Data verified as of Jun 7, 2020 at 10 AM

Data in this report are provisional and subject to change.

Case	County	Age	Gender	Travel related	Travel detail	Contact with a confirmed case	Jurisdiction	Date case counted
51,746	Palm Beach	51	Male	No		No	FL resident	04/23/20
51,747	Palm Beach	94	Female	No		Unknown	FL resident	04/23/20
51,748	Palm Beach	59	Female	Unknown		Unknown	FL resident	04/23/20
51,749	Palm Beach	59	Male	No		Yes	FL resident	04/23/20
51,750	Palm Beach	57	Female	No		No	FL resident	04/23/20
51,751	Palm Beach	70	Male	No		Unknown	FL resident	04/23/20
51,752	Palm Beach	81	Male	No		Unknown	FL resident	04/23/20
51,753	Palm Beach	79	Male	No		Unknown	FL resident	04/23/20
51,754	Palm Beach	76	Female	No		Unknown	FL resident	04/23/20
51,755	Palm Beach	77	Male	No		Unknown	FL resident	04/23/20
51,756	Palm Beach	95	Female	No		Unknown	FL resident	04/23/20
51,757	Palm Beach	97	Male	No		Unknown	FL resident	04/23/20
51,758	Palm Beach	94	Female	No		Unknown	FL resident	04/23/20
51,759	Palm Beach	86	Male	No		Unknown	FL resident	04/23/20
51,760	Palm Beach	25	Female	No		Yes	FL resident	04/23/20
51,761	Palm Beach	36	Male	No		Unknown	FL resident	04/23/20
51,762	Palm Beach	75	Male	No		No	FL resident	04/23/20
51,763	Palm Beach	25	Male	Unknown		Yes	FL resident	04/23/20
51,764	Palm Beach	42	Female	No		Unknown	FL resident	04/23/20
51,765	Palm Beach	36	Female	No		Yes	FL resident	04/23/20
51,766	Palm Beach	45	Male	No		No	FL resident	04/23/20
51,767	Palm Beach	44	Male	No		No	FL resident	04/23/20
51,768	Palm Beach	55	Female	Unknown		Unknown	FL resident	04/23/20
51,769	Palm Beach	28	Female	No		Yes	FL resident	04/23/20
51,770	Palm Beach	65	Female	No		No	FL resident	04/23/20
51,771	Palm Beach	35	Male	No		No	FL resident	04/23/20
51,772	Palm Beach	47	Male	No		No	FL resident	04/23/20
51,773	Palm Beach	50	Female	No		Yes	FL resident	04/23/20
51,774	Palm Beach	34	Female	No		Yes	FL resident	04/23/20
51,775	Palm Beach	30	Female	No		No	FL resident	04/23/20
51,776	Palm Beach	102	Female	No			FL resident	04/23/20
51,777	Palm Beach	82	Female	No		Yes	FL resident	04/23/20
51,778	Palm Beach	90	Female	No		No	FL resident	04/23/20
51,779	Palm Beach	78	Male	No		No	FL resident	04/23/20
51,780	Palm Beach	52	Female	No		Yes	FL resident	04/23/20
51,781	Palm Beach	89	Female	No		Unknown	FL resident	04/23/20
51,782	Palm Beach	45	Male	No		Unknown	FL resident	04/23/20
51,783	Palm Beach	53	Male	No		No	FL resident	04/23/20
51,784	Palm Beach	31	Male	Yes	CA	Unknown	FL resident	04/23/20
51,785	Palm Beach	72	Male	No		Unknown	FL resident	04/23/20
51,786	Palm Beach	20	Male	No		Yes	FL resident	04/23/20
51,787	Palm Beach	29	Male	No		No	FL resident	04/23/20
51,788	Palm Beach	26	Female	No		Yes	FL resident	04/24/20
51,789	Palm Beach	34	Male	No		Unknown	FL resident	04/24/20
51,790	Palm Beach	58	Female	No		Unknown	FL resident	04/24/20
51,791	Palm Beach	17	Female	Unknown		Unknown	FL resident	04/24/20
51,792	Palm Beach	15	Male	No		Yes	FL resident	04/24/20
51,793	Palm Beach	52	Female	No		Yes	FL resident	04/24/20
51,794	Palm Beach	82	Female	No		Yes	FL resident	04/24/20
51,795	Palm Beach	54	Male	No		Yes	FL resident	04/24/20
51,796	Palm Beach	86	Male	No		Yes	FL resident	04/24/20
51,797	Palm Beach	82	Male	No		Unknown	FL resident	04/24/20
51,798	Palm Beach	88	Male	No		Unknown	FL resident	04/24/20
51,799	Palm Beach	22	Male	No		Yes	FL resident	04/24/20
51,800	Palm Beach	58	Female	No		Yes	FL resident	04/24/20
51,801	Palm Beach	51	Male	No		No	FL resident	04/24/20
51,802	Palm Beach	26	Male	No		No	FL resident	04/24/20
51,803	Palm Beach	20	Female	Unknown		Unknown	FL resident	04/24/20
51,804	Palm Beach	61	Male	No		Yes	FL resident	04/24/20
51,805	Palm Beach	39	Male	No		No	FL resident	04/24/20
51,806	Palm Beach	77	Female	No		Yes	FL resident	04/24/20
51,807	Palm Beach	26	Female	Unknown		Unknown	FL resident	04/24/20

Coronavirus: line list of cases

Data verified as of Jun 7, 2020 at 10 AM

Data in this report are provisional and subject to change.

Case	County	Age	Gender	Travel related	Travel detail	Contact with a confirmed case	Jurisdiction	Date case counted
51,808	Palm Beach	89	Male	Unknown		Unknown	FL resident	04/24/20
51,809	Palm Beach	57	Male	No		Unknown	FL resident	04/24/20
51,810	Palm Beach	6	Female	No		Yes	FL resident	04/24/20
51,811	Palm Beach	1	Female	No		Yes	FL resident	04/24/20
51,812	Palm Beach	40	Male	No		No	FL resident	04/24/20
51,813	Palm Beach	74	Male	Unknown		No	FL resident	04/24/20
51,814	Palm Beach	51	Female	No		No	FL resident	04/24/20
51,815	Palm Beach	89	Female	No		Unknown	FL resident	04/24/20
51,816	Palm Beach	41	Female	No		No	FL resident	04/24/20
51,817	Palm Beach	21	Male	No		No	FL resident	04/24/20
51,818	Palm Beach	42	Male	Unknown		Unknown	FL resident	04/24/20
51,819	Palm Beach	59	Female	No		No	FL resident	04/24/20
51,820	Palm Beach	26	Female	No		Yes	FL resident	04/24/20
51,821	Palm Beach	15	Male	Unknown		No	FL resident	04/25/20
51,822	Palm Beach	79	Male	No		Unknown	FL resident	04/25/20
51,823	Palm Beach	54	Female	No		Yes	FL resident	04/25/20
51,824	Palm Beach	82	Female	No		Unknown	FL resident	04/25/20
51,825	Palm Beach	84	Female	No		Unknown	FL resident	04/25/20
51,826	Palm Beach	25	Female	No		No	FL resident	04/25/20
51,827	Palm Beach	73	Male	No		No	FL resident	04/25/20
51,828	Palm Beach	51	Female	No		Yes	FL resident	04/25/20
51,829	Palm Beach	67	Male	Unknown			FL resident	04/25/20
51,830	Palm Beach	44	Male	No		No	FL resident	04/25/20
51,831	Palm Beach	33	Female	Unknown		Unknown	FL resident	04/25/20
51,832	Palm Beach	78	Female	No		Yes	FL resident	04/25/20
51,833	Palm Beach	29	Male	No		Unknown	FL resident	04/25/20
51,834	Palm Beach	59	Male	No		Yes	FL resident	04/25/20
51,835	Palm Beach	57	Male	No		Yes	FL resident	04/25/20
51,836	Palm Beach	61	Female	No		Yes	FL resident	04/25/20
51,837	Palm Beach	72	Male	No		Yes	FL resident	04/25/20
51,838	Palm Beach	40	Female	No		Yes	FL resident	04/25/20
51,839	Palm Beach	35	Female	Unknown		Unknown	FL resident	04/25/20
51,840	Palm Beach	59	Male	No		No	FL resident	04/25/20
51,841	Palm Beach	69	Male	No		No	FL resident	04/25/20
51,842	Palm Beach	25	Male	Unknown		Yes	FL resident	04/25/20
51,843	Palm Beach	38	Female	No		Yes	FL resident	04/25/20
51,844	Palm Beach	43	Male	No		Unknown	FL resident	04/25/20
51,845	Palm Beach	80	Male	No		Unknown	FL resident	04/25/20
51,846	Palm Beach	68	Male	Unknown		Unknown	FL resident	04/25/20
51,847	Palm Beach	8	Female	No		Yes	FL resident	04/25/20
51,848	Palm Beach	65	Female	Unknown			FL resident	04/25/20
51,849	Palm Beach	66	Male	No		Yes	FL resident	04/25/20
51,850	Palm Beach	33	Male	No		Yes	FL resident	04/25/20
51,851	Palm Beach	52	Male	No		No	FL resident	04/25/20
51,852	Palm Beach	33	Male	No		Yes	FL resident	04/25/20
51,853	Palm Beach	4	Male	No		Yes	FL resident	04/25/20
51,854	Palm Beach	63	Female	No		Yes	FL resident	04/25/20
51,855	Palm Beach	68	Female	No		No	FL resident	04/25/20
51,856	Palm Beach	42	Female	No		Yes	FL resident	04/25/20
51,857	Palm Beach	39	Female	No		Yes	FL resident	04/25/20
51,858	Palm Beach	31	Male	No		Unknown	FL resident	04/25/20
51,859	Palm Beach	45	Female	No		Yes	FL resident	04/25/20
51,860	Palm Beach	50	Male	No		Yes	FL resident	04/25/20
51,861	Palm Beach	53	Female	No		Yes	FL resident	04/25/20
51,862	Palm Beach	56	Female	No		Unknown	FL resident	04/25/20
51,863	Palm Beach	38	Male	No		Yes	FL resident	04/25/20
51,864	Palm Beach	31	Male	No		Yes	FL resident	04/25/20
51,865	Palm Beach	32	Female	No		Unknown	FL resident	04/25/20
51,866	Palm Beach	42	Female	No		No	FL resident	04/25/20
51,867	Palm Beach	35	Male	No		No	FL resident	04/25/20
51,868	Palm Beach	34	Male	No		Yes	FL resident	04/25/20
51,869	Palm Beach	52	Female	No		Yes	FL resident	04/25/20

Coronavirus: line list of cases

Data verified as of Jun 7, 2020 at 10 AM

Data in this report are provisional and subject to change.

Case	County	Age	Gender	Travel related	Travel detail	Contact with a confirmed case	Jurisdiction	Date case counted
51,870	Palm Beach	31	Male	No		Yes	FL resident	04/25/20
51,871	Palm Beach	44	Male	No		No	FL resident	04/25/20
51,872	Palm Beach	58	Male	No		Yes	FL resident	04/25/20
51,873	Palm Beach	61	Male	Unknown		Unknown	FL resident	04/25/20
51,874	Palm Beach	29	Male	Unknown		Unknown	FL resident	04/25/20
51,875	Palm Beach	24	Male	No		Yes	FL resident	04/25/20
51,876	Palm Beach	15	Female	No		Yes	FL resident	04/25/20
51,877	Palm Beach	11	Male	No		Yes	FL resident	04/25/20
51,878	Palm Beach	60	Male	No		Yes	FL resident	04/25/20
51,879	Palm Beach	58	Female	No		No	FL resident	04/25/20
51,880	Palm Beach	21	Female	Unknown		Unknown	FL resident	04/25/20
51,881	Palm Beach	45	Female	No		No	FL resident	04/25/20
51,882	Palm Beach	66	Female	No			FL resident	04/25/20
51,883	Palm Beach	19	Female	No		Yes	FL resident	04/25/20
51,884	Palm Beach	29	Male	No		Yes	FL resident	04/25/20
51,885	Palm Beach	73	Male	No		No	FL resident	04/25/20
51,886	Palm Beach	61	Male	No		No	FL resident	04/25/20
51,887	Palm Beach	84	Female	Unknown		Yes	FL resident	04/25/20
51,888	Palm Beach	83	Female	No		No	FL resident	04/25/20
51,889	Palm Beach	72	Male	No		Yes	FL resident	04/25/20
51,890	Palm Beach	45	Male	No		Yes	FL resident	04/25/20
51,891	Palm Beach	48	Male	No		No	FL resident	04/25/20
51,892	Palm Beach	67	Male	No		Yes	FL resident	04/25/20
51,893	Palm Beach	43	Female	No		Yes	FL resident	04/25/20
51,894	Palm Beach	69	Female	No		Yes	FL resident	04/25/20
51,895	Palm Beach	43	Male	No		Unknown	FL resident	04/25/20
51,896	Palm Beach	72	Female	No		Yes	FL resident	04/25/20
51,897	Palm Beach	37	Male	No		Yes	FL resident	04/25/20
51,898	Palm Beach	80	Male	No		Unknown	FL resident	04/25/20
51,899	Palm Beach	36	Male	No		Yes	FL resident	04/25/20
51,900	Palm Beach	67	Male	No		Unknown	FL resident	04/25/20
51,901	Palm Beach	61	Male	No		Unknown	FL resident	04/25/20
51,902	Palm Beach	12	Female	No		No	FL resident	04/25/20
51,903	Palm Beach	81	Male	No		Yes	FL resident	04/25/20
51,904	Palm Beach	57	Female	No		No	FL resident	04/25/20
51,905	Palm Beach	50	Male	No		Yes	FL resident	04/25/20
51,906	Palm Beach	86	Male	No		Yes	FL resident	04/25/20
51,907	Palm Beach	31	Male	No		No	FL resident	04/25/20
51,908	Palm Beach	31	Male	No		Yes	FL resident	04/25/20
51,909	Palm Beach	32	Female	No		Yes	FL resident	04/26/20
51,910	Palm Beach	39	Female	No		Yes	FL resident	04/26/20
51,911	Palm Beach	84	Male	No		No	FL resident	04/26/20
51,912	Palm Beach	56	Male	No		Yes	FL resident	04/26/20
51,913	Palm Beach	17	Male	No		Yes	FL resident	04/26/20
51,914	Palm Beach	25	Female	No		Yes	FL resident	04/26/20
51,915	Palm Beach	44	Female	No		No	FL resident	04/26/20
51,916	Palm Beach	48	Female	Unknown		Unknown	FL resident	04/26/20
51,917	Palm Beach	37	Female	No		No	FL resident	04/26/20
51,918	Palm Beach	38	Male	No		Unknown	FL resident	04/26/20
51,919	Palm Beach	31	Male	No		Yes	FL resident	04/26/20
51,920	Palm Beach	35	Female	Unknown		Unknown	FL resident	04/26/20
51,921	Palm Beach	51	Male	Unknown		Unknown	FL resident	04/26/20
51,922	Palm Beach	38	Female	Unknown		Unknown	FL resident	04/26/20
51,923	Palm Beach	45	Male	Unknown		Unknown	FL resident	04/26/20
51,924	Palm Beach	57	Female	No		Yes	FL resident	04/26/20
51,925	Palm Beach	27	Female	No		Yes	FL resident	04/26/20
51,926	Palm Beach	47	Male	Unknown		Unknown	FL resident	04/26/20
51,927	Palm Beach	56	Female	Unknown		Unknown	FL resident	04/26/20
51,928	Palm Beach	45	Female	Yes	CT	Yes	FL resident	04/26/20
51,929	Palm Beach	18	Male	No		Yes	FL resident	04/26/20
51,930	Palm Beach	92	Female	No		Unknown	FL resident	04/26/20
51,931	Palm Beach	74	Female	No		No	FL resident	04/26/20

Coronavirus: line list of cases

Data verified as of Jun 7, 2020 at 10 AM

Data in this report are provisional and subject to change.

Case	County	Age	Gender	Travel related	Travel detail	Contact with a confirmed case	Jurisdiction	Date case counted
51,932	Palm Beach	63	Female	Unknown		Unknown	FL resident	04/26/20
51,933	Palm Beach	54	Male	No		Yes	FL resident	04/26/20
51,934	Palm Beach	81	Female	No		Yes	FL resident	04/26/20
51,935	Palm Beach	35	Male	Unknown		Unknown	FL resident	04/26/20
51,936	Palm Beach	75	Female	Yes	NY	Unknown	FL resident	04/26/20
51,937	Palm Beach	12	Male	No		Yes	FL resident	04/26/20
51,938	Palm Beach	67	Male	Unknown		Unknown	FL resident	04/26/20
51,939	Palm Beach	87	Male	No		Unknown	FL resident	04/26/20
51,940	Palm Beach	55	Female	No		Unknown	FL resident	04/26/20
51,941	Palm Beach	35	Female	Unknown		Unknown	FL resident	04/26/20
51,942	Palm Beach	48	Male	Unknown		Unknown	FL resident	04/26/20
51,943	Palm Beach	72	Male	No		Unknown	FL resident	04/26/20
51,944	Palm Beach	89	Male	No		Yes	FL resident	04/26/20
51,945	Palm Beach	84	Male	No		Yes	FL resident	04/26/20
51,946	Palm Beach	74	Female	No		Unknown	FL resident	04/26/20
51,947	Palm Beach	99	Male	No		Unknown	FL resident	04/26/20
51,948	Palm Beach	73	Female	No		No	FL resident	04/26/20
51,949	Palm Beach	60	Female	No		No	FL resident	04/26/20
51,950	Palm Beach	27	Female	No		Yes	FL resident	04/26/20
51,951	Palm Beach	46	Male	No		Yes	FL resident	04/26/20
51,952	Palm Beach	103	Female	No		Unknown	FL resident	04/26/20
51,953	Palm Beach	66	Female	No		Unknown	FL resident	04/26/20
51,954	Palm Beach	98	Female	No		Yes	FL resident	04/26/20
51,955	Palm Beach	74	Female	Yes	CA; FL; SOUTH AMERICA	Yes	FL resident	04/26/20
51,956	Palm Beach	47	Male	No		Yes	FL resident	04/26/20
51,957	Palm Beach	36	Male	No		No	FL resident	04/26/20
51,958	Palm Beach	82	Male	No		Unknown	FL resident	04/26/20
51,959	Palm Beach	92	Male	No		Yes	FL resident	04/26/20
51,960	Palm Beach	44	Female	No		Yes	FL resident	04/26/20
51,961	Palm Beach	25	Female	No		No	FL resident	04/26/20
51,962	Palm Beach	60	Male	No		No	FL resident	04/26/20
51,963	Palm Beach	50	Male	No		No	FL resident	04/26/20
51,964	Palm Beach	74	Female	No		Unknown	FL resident	04/26/20
51,965	Palm Beach	54	Female	No		Yes	FL resident	04/26/20
51,966	Palm Beach	86	Female	No		No	FL resident	04/26/20
51,967	Palm Beach	46	Male	No		No	FL resident	04/27/20
51,968	Palm Beach	70	Female	No		No	FL resident	04/27/20
51,969	Palm Beach	90	Female	No		Yes	FL resident	04/27/20
51,970	Palm Beach	90	Male	No		Yes	FL resident	04/27/20
51,971	Palm Beach	58	Female	No		Yes	FL resident	04/27/20
51,972	Palm Beach	86	Female	No		No	FL resident	04/27/20
51,973	Palm Beach	54	Female	No		No	FL resident	04/27/20
51,974	Palm Beach	59	Male	Yes	CT; FL	Yes	FL resident	04/27/20
51,975	Palm Beach	51	Female	No		Unknown	FL resident	04/27/20
51,976	Palm Beach	56	Female	Unknown		Unknown	FL resident	04/27/20
51,977	Palm Beach	79	Male	No		Unknown	FL resident	04/27/20
51,978	Palm Beach	72	Male	No		No	FL resident	04/27/20
51,979	Palm Beach	60	Female	No		Yes	FL resident	04/27/20
51,980	Palm Beach	40	Male	No		Unknown	FL resident	04/27/20
51,981	Palm Beach	37	Female	No		Unknown	FL resident	04/27/20
51,982	Palm Beach	49	Female	Yes	NY	Yes	FL resident	04/27/20
51,983	Palm Beach	58	Male	No		No	FL resident	04/27/20
51,984	Palm Beach	72	Female	No		Yes	FL resident	04/27/20
51,985	Palm Beach	68	Male	Unknown			FL resident	04/27/20
51,986	Palm Beach	63	Female	No		Yes	FL resident	04/27/20
51,987	Palm Beach	36	Male	No		Unknown	FL resident	04/27/20
51,988	Palm Beach	34	Male	No		Unknown	FL resident	04/27/20
51,989	Palm Beach	51	Male	No		Unknown	FL resident	04/27/20
51,990	Palm Beach	80	Male	No			FL resident	04/27/20
51,991	Palm Beach	95	Male	No		Unknown	FL resident	04/27/20
51,992	Palm Beach	41	Female	No		Yes	FL resident	04/27/20
51,993	Palm Beach	75	Male	Yes	CA	No	FL resident	04/27/20

Coronavirus: line list of cases

Data verified as of Jun 7, 2020 at 10 AM

Data in this report are provisional and subject to change.

Case	County	Age	Gender	Travel related	Travel detail	Contact with a confirmed case	Jurisdiction	Date case counted
51,994	Palm Beach	58	Male	No		Unknown	FL resident	04/27/20
51,995	Palm Beach	16	Female	No		Yes	FL resident	04/27/20
51,996	Palm Beach	60	Female	No		Yes	FL resident	04/27/20
51,997	Palm Beach	25	Male	No		Yes	FL resident	04/27/20
51,998	Palm Beach	68	Female	No		Unknown	FL resident	04/27/20
51,999	Palm Beach	96	Male	No		Yes	FL resident	04/27/20
52,000	Palm Beach	12	Female	No		Yes	FL resident	04/27/20
52,001	Palm Beach	19	Female	No		Yes	FL resident	04/27/20
52,002	Palm Beach	30	Female	No		No	FL resident	04/27/20
52,003	Palm Beach	32	Female	No		Yes	FL resident	04/27/20
52,004	Palm Beach	39	Male	No		No	FL resident	04/27/20
52,005	Palm Beach	76	Female	No		No	FL resident	04/27/20
52,006	Palm Beach	42	Male	No		Yes	FL resident	04/27/20
52,007	Palm Beach	37	Male	No		Yes	FL resident	04/27/20
52,008	Palm Beach	32	Female	No		No	FL resident	04/27/20
52,009	Palm Beach	27	Male	No		No	FL resident	04/27/20
52,010	Palm Beach	38	Female	No		Unknown	FL resident	04/27/20
52,011	Palm Beach	60	Female	No		Unknown	FL resident	04/27/20
52,012	Palm Beach	41	Female	No		Yes	FL resident	04/27/20
52,013	Palm Beach	60	Male	No		Unknown	FL resident	04/27/20
52,014	Palm Beach	19	Male	No		Yes	FL resident	04/27/20
52,015	Palm Beach	49	Male	No		No	FL resident	04/27/20
52,016	Palm Beach	38	Female	Unknown		Yes	FL resident	04/27/20
52,017	Palm Beach	51	Female	Unknown		Unknown	FL resident	04/27/20
52,018	Palm Beach	24	Male	Unknown		Unknown	FL resident	04/27/20
52,019	Palm Beach	13	Male	Unknown		Yes	FL resident	04/27/20
52,020	Palm Beach	13	Female	No		Yes	FL resident	04/27/20
52,021	Palm Beach	4	Female	No		Yes	FL resident	04/27/20
52,022	Palm Beach	18	Female	No		Yes	FL resident	04/27/20
52,023	Palm Beach	25	Female	No		Yes	FL resident	04/27/20
52,024	Palm Beach	50	Female	No		No	FL resident	04/27/20
52,025	Palm Beach	40	Female	Unknown		Unknown	FL resident	04/27/20
52,026	Palm Beach	54	Male	No		Yes	FL resident	04/27/20
52,027	Palm Beach	31	Female	Unknown		Unknown	FL resident	04/27/20
52,028	Palm Beach	72	Female	No		Yes	FL resident	04/27/20
52,029	Palm Beach	23	Female	No		Yes	FL resident	04/27/20
52,030	Palm Beach	53	Female	No		Yes	FL resident	04/27/20
52,031	Palm Beach	29	Male	No		Yes	FL resident	04/27/20
52,032	Palm Beach	77	Female	Unknown		No	FL resident	04/27/20
52,033	Palm Beach	25	Male	Unknown		Yes	FL resident	04/27/20
52,034	Palm Beach	65	Female	Yes	NJ	No	FL resident	04/27/20
52,035	Palm Beach	37	Female	Unknown		Yes	FL resident	04/27/20
52,036	Palm Beach	43	Female	Unknown		Yes	FL resident	04/27/20
52,037	Palm Beach	45	Female	Unknown		Yes	FL resident	04/27/20
52,038	Palm Beach	85	Male	No		Yes	FL resident	04/27/20
52,039	Palm Beach	53	Male	No		Unknown	FL resident	04/27/20
52,040	Palm Beach	26	Female	No		Yes	FL resident	04/27/20
52,041	Palm Beach	66	Male	No		Yes	FL resident	04/27/20
52,042	Palm Beach	11	Male	No		Yes	FL resident	04/27/20
52,043	Palm Beach	58	Male	Unknown		Unknown	FL resident	04/27/20
52,044	Palm Beach	43	Male	No		No	FL resident	04/27/20
52,045	Palm Beach	31	Female	No		Yes	FL resident	04/27/20
52,046	Palm Beach	23	Female	Unknown		Unknown	FL resident	04/27/20
52,047	Palm Beach	58	Female	No		Yes	FL resident	04/27/20
52,048	Palm Beach	70	Male	No		No	FL resident	04/27/20
52,049	Palm Beach	36	Male	No		Unknown	FL resident	04/27/20
52,050	Palm Beach	28	Male	No		Unknown	FL resident	04/27/20
52,051	Palm Beach	29	Female	Unknown		Yes	FL resident	04/27/20
52,052	Palm Beach	39	Male	Unknown		No	FL resident	04/27/20
52,053	Palm Beach	36	Female	No		No	FL resident	04/27/20
52,054	Palm Beach	80	Male	No		No	FL resident	04/27/20
52,055	Palm Beach	40	Male	No		Yes	FL resident	04/27/20

Coronavirus: line list of cases

Data verified as of Jun 7, 2020 at 10 AM

Data in this report are provisional and subject to change.

Case	County	Age	Gender	Travel related	Travel detail	Contact with a confirmed case	Jurisdiction	Date case counted
52,056	Palm Beach	39	Female	No		Yes	FL resident	04/27/20
52,057	Palm Beach	56	Female	Unknown		Yes	FL resident	04/27/20
52,058	Palm Beach	70	Female	No		Unknown	FL resident	04/27/20
52,059	Palm Beach	33	Female	No		Unknown	FL resident	04/27/20
52,060	Palm Beach	67	Male	No		Unknown	FL resident	04/27/20
52,061	Palm Beach	56	Male	No		Yes	FL resident	04/27/20
52,062	Palm Beach	50	Male	No		No	FL resident	04/27/20
52,063	Palm Beach	41	Female	No		Yes	FL resident	04/27/20
52,064	Palm Beach	40	Female	No		Yes	FL resident	04/27/20
52,065	Palm Beach	70	Female	Unknown		No	FL resident	04/27/20
52,066	Palm Beach	50	Female	No		No	FL resident	04/27/20
52,067	Palm Beach	57	Female	No		Yes	FL resident	04/27/20
52,068	Palm Beach	50	Male	Unknown		No	FL resident	04/27/20
52,069	Palm Beach	34	Male	Unknown		Yes	FL resident	04/27/20
52,070	Palm Beach	58	Male	No		Unknown	FL resident	04/27/20
52,071	Palm Beach	54	Male	Unknown		No	FL resident	04/27/20
52,072	Palm Beach	67	Female	No		Yes	FL resident	04/27/20
52,073	Palm Beach	29	Female	Unknown		Yes	FL resident	04/27/20
52,074	Palm Beach	38	Male	No		Yes	FL resident	04/27/20
52,075	Palm Beach	39	Male	Unknown		Unknown	FL resident	04/27/20
52,076	Palm Beach	32	Female	No		Yes	FL resident	04/27/20
52,077	Palm Beach	30	Male	No		No	FL resident	04/27/20
52,078	Palm Beach	63	Female	Unknown		No	FL resident	04/27/20
52,079	Palm Beach	49	Female	Unknown		Unknown	FL resident	04/27/20
52,080	Palm Beach	59	Female	Unknown		Unknown	FL resident	04/27/20
52,081	Palm Beach	59	Female	No		No	FL resident	04/27/20
52,082	Palm Beach	63	Female	No		No	FL resident	04/27/20
52,083	Palm Beach	72	Female	No		No	FL resident	04/27/20
52,084	Palm Beach	77	Male	No		No	FL resident	04/27/20
52,085	Palm Beach	65	Male	No		No	FL resident	04/27/20
52,086	Palm Beach	38	Female	No		Yes	FL resident	04/27/20
52,087	Palm Beach	75	Male	No		Unknown	FL resident	04/28/20
52,088	Palm Beach	98	Female	No		No	FL resident	04/28/20
52,089	Palm Beach	56	Male	No		No	FL resident	04/28/20
52,090	Palm Beach	51	Male	No		No	FL resident	04/28/20
52,091	Palm Beach	47	Male	Unknown		Unknown	FL resident	04/28/20
52,092	Palm Beach	30	Female	No		No	FL resident	04/28/20
52,093	Palm Beach	21	Male	No		No	FL resident	04/28/20
52,094	Palm Beach	37	Female	No		Yes	FL resident	04/28/20
52,095	Palm Beach	94	Male	No		Yes	FL resident	04/28/20
52,096	Palm Beach	50	Male	Unknown		Unknown	FL resident	04/28/20
52,097	Palm Beach	67	Male	Unknown		Unknown	FL resident	04/28/20
52,098	Palm Beach	29	Female	No		No	FL resident	04/28/20
52,099	Palm Beach	49	Male	No		Yes	FL resident	04/28/20
52,100	Palm Beach	57	Female	No		Unknown	FL resident	04/28/20
52,101	Palm Beach	33	Male	No		Yes	FL resident	04/28/20
52,102	Palm Beach	51	Male	No		Yes	FL resident	04/28/20
52,103	Palm Beach	41	Female	No		No	FL resident	04/28/20
52,104	Palm Beach	82	Female	No		Unknown	FL resident	04/28/20
52,105	Palm Beach	41	Female	Yes	FL; UNKNOWN	Yes	FL resident	04/28/20
52,106	Palm Beach	25	Female	Unknown		Unknown	FL resident	04/28/20
52,107	Palm Beach	71	Male	Unknown		Yes	FL resident	04/28/20
52,108	Palm Beach	58	Female	No		Yes	FL resident	04/28/20
52,109	Palm Beach	35	Female	Unknown		Unknown	FL resident	04/28/20
52,110	Palm Beach	56	Female	Unknown		No	FL resident	04/28/20
52,111	Palm Beach	87	Female	No		No	FL resident	04/28/20
52,112	Palm Beach	58	Female	No		Yes	FL resident	04/28/20
52,113	Palm Beach	66	Male	No			FL resident	04/28/20
52,114	Palm Beach	44	Male	No		Yes	FL resident	04/28/20
52,115	Palm Beach	40	Female	No		Yes	FL resident	04/28/20
52,116	Palm Beach	76	Female	No		Unknown	FL resident	04/28/20
52,117	Palm Beach	78	Male	No		Unknown	FL resident	04/28/20

Coronavirus: line list of cases

Data verified as of Jun 7, 2020 at 10 AM

Data in this report are provisional and subject to change.

Case	County	Age	Gender	Travel related	Travel detail	Contact with a confirmed case	Jurisdiction	Date case counted
52,118	Palm Beach	65	Female	No		Yes	FL resident	04/28/20
52,119	Palm Beach	61	Male	No		Unknown	FL resident	04/28/20
52,120	Palm Beach	12	Male	No		Yes	FL resident	04/28/20
52,121	Palm Beach	36	Female	No		Yes	FL resident	04/28/20
52,122	Palm Beach	55	Female	No		Unknown	FL resident	04/28/20
52,123	Palm Beach	91	Male	No		Unknown	FL resident	04/29/20
52,124	Palm Beach	93	Male	No		Unknown	FL resident	04/29/20
52,125	Palm Beach	94	Female	No		Unknown	FL resident	04/29/20
52,126	Palm Beach	81	Male	No		Unknown	FL resident	04/29/20
52,127	Palm Beach	94	Female	Unknown			FL resident	04/29/20
52,128	Palm Beach	24	Male	No		Yes	FL resident	04/29/20
52,129	Palm Beach	87	Female	No		Unknown	FL resident	04/29/20
52,130	Palm Beach	83	Female	No		Unknown	FL resident	04/29/20
52,131	Palm Beach	34	Male	No		Yes	FL resident	04/29/20
52,132	Palm Beach	87	Male	Unknown			FL resident	04/29/20
52,133	Palm Beach	80	Male	Unknown			FL resident	04/29/20
52,134	Palm Beach	94	Female	Unknown			FL resident	04/29/20
52,135	Palm Beach	92	Female	Unknown			FL resident	04/29/20
52,136	Palm Beach	37	Male	Unknown		Unknown	FL resident	04/29/20
52,137	Palm Beach	67	Male	No			FL resident	04/29/20
52,138	Palm Beach	53	Male	No		Unknown	FL resident	04/29/20
52,139	Palm Beach	42	Female	No		Unknown	FL resident	04/29/20
52,140	Palm Beach	42	Male	No		Unknown	FL resident	04/29/20
52,141	Palm Beach	23	Female	No		Yes	FL resident	04/29/20
52,142	Palm Beach	37	Female	No		Yes	FL resident	04/29/20
52,143	Palm Beach	22	Female	No		Unknown	FL resident	04/29/20
52,144	Palm Beach	31	Male	Unknown		Unknown	FL resident	04/29/20
52,145	Palm Beach	40	Female	Unknown		Unknown	FL resident	04/29/20
52,146	Palm Beach	45	Female	No		Unknown	FL resident	04/29/20
52,147	Palm Beach	25	Female	Unknown		Unknown	FL resident	04/29/20
52,148	Palm Beach	31	Female	No		Unknown	FL resident	04/29/20
52,149	Palm Beach	58	Male	No		No	FL resident	04/29/20
52,150	Palm Beach	37	Female	No		No	FL resident	04/29/20
52,151	Palm Beach	36	Female	Unknown		Unknown	FL resident	04/29/20
52,152	Palm Beach	37	Male	Unknown		Unknown	FL resident	04/29/20
52,153	Palm Beach	89	Male	No		Yes	FL resident	04/29/20
52,154	Palm Beach	92	Female	No		Unknown	FL resident	04/29/20
52,155	Palm Beach	68	Female	No			FL resident	04/29/20
52,156	Palm Beach	28	Male	No		Unknown	FL resident	04/29/20
52,157	Palm Beach	73	Male	No		Unknown	FL resident	04/29/20
52,158	Palm Beach	85	Female	No		Yes	FL resident	04/29/20
52,159	Palm Beach	84	Female	No		Yes	FL resident	04/29/20
52,160	Palm Beach	87	Female	Unknown			FL resident	04/29/20
52,161	Palm Beach	78	Male	No		Yes	FL resident	04/29/20
52,162	Palm Beach	38	Male	Unknown		Yes	FL resident	04/29/20
52,163	Palm Beach	71	Female	Unknown			FL resident	04/29/20
52,164	Palm Beach	79	Female	Yes	FL; MEXICO	Yes	FL resident	04/29/20
52,165	Palm Beach	57	Male	Unknown		Unknown	FL resident	04/29/20
52,166	Palm Beach	56	Female	No		No	FL resident	04/29/20
52,167	Palm Beach	32	Male	No		Yes	FL resident	04/29/20
52,168	Palm Beach	65	Male	No		Unknown	FL resident	04/29/20
52,169	Palm Beach	63	Female	No		No	FL resident	04/29/20
52,170	Palm Beach	89	Female	No		Unknown	FL resident	04/29/20
52,171	Palm Beach	25	Female	No			FL resident	04/29/20
52,172	Palm Beach	65	Female	Unknown		Unknown	FL resident	04/29/20
52,173	Palm Beach	67	Male	No		No	FL resident	04/29/20
52,174	Palm Beach	49	Male	No		No	FL resident	04/29/20
52,175	Palm Beach	86	Female	No		Yes	FL resident	04/29/20
52,176	Palm Beach	84	Male	No		Yes	FL resident	04/29/20
52,177	Palm Beach	34	Male	Unknown		Unknown	FL resident	04/29/20
52,178	Palm Beach	45	Female	Unknown		Unknown	FL resident	04/29/20
52,179	Palm Beach	43	Male	Unknown		Yes	FL resident	04/29/20

Coronavirus: line list of cases

Data verified as of Jun 7, 2020 at 10 AM

Data in this report are provisional and subject to change.

Case	County	Age	Gender	Travel related	Travel detail	Contact with a confirmed case	Jurisdiction	Date case counted
52,180	Palm Beach	68	Male	No		No	FL resident	04/30/20
52,181	Palm Beach	29	Male	Unknown		Unknown	FL resident	04/30/20
52,182	Palm Beach	40	Male	Unknown		Unknown	FL resident	04/30/20
52,183	Palm Beach	22	Female	Unknown		Unknown	FL resident	04/30/20
52,184	Palm Beach	27	Female	Unknown		Yes	FL resident	04/30/20
52,185	Palm Beach	40	Female	No		No	FL resident	04/30/20
52,186	Palm Beach	24	Male	No		No	FL resident	04/30/20
52,187	Palm Beach	32	Male	No		Yes	FL resident	04/30/20
52,188	Palm Beach	74	Male	Unknown			FL resident	04/30/20
52,189	Palm Beach	55	Male	No		No	FL resident	04/30/20
52,190	Palm Beach	74	Female	Unknown		No	FL resident	04/30/20
52,191	Palm Beach	42	Male	Unknown		Unknown	FL resident	04/30/20
52,192	Palm Beach	37	Male	No		Yes	FL resident	04/30/20
52,193	Palm Beach	42	Male	No		No	FL resident	04/30/20
52,194	Palm Beach	39	Male	No		Yes	FL resident	04/30/20
52,195	Palm Beach	58	Female	No		Unknown	FL resident	04/30/20
52,196	Palm Beach	60	Female	No		Unknown	FL resident	04/30/20
52,197	Palm Beach	53	Female	No		Unknown	FL resident	04/30/20
52,198	Palm Beach	63	Male	No		Unknown	FL resident	04/30/20
52,199	Palm Beach	52	Male	No		Unknown	FL resident	04/30/20
52,200	Palm Beach	90	Female	Unknown		Unknown	FL resident	04/30/20
52,201	Palm Beach	42	Male	Unknown		Unknown	FL resident	04/30/20
52,202	Palm Beach	55	Male	Unknown		Unknown	FL resident	04/30/20
52,203	Palm Beach	50	Female	No		Unknown	FL resident	04/30/20
52,204	Palm Beach	78	Female	No		Yes	FL resident	04/30/20
52,205	Palm Beach	28	Female	No		Yes	FL resident	04/30/20
52,206	Palm Beach	64	Male	Unknown		Unknown	FL resident	04/30/20
52,207	Palm Beach	61	Male	No		No	FL resident	04/30/20
52,208	Palm Beach	28	Female	Unknown		Unknown	FL resident	04/30/20
52,209	Palm Beach	19	Male	No		No	FL resident	04/30/20
52,210	Palm Beach	46	Male	Unknown		Unknown	FL resident	04/30/20
52,211	Palm Beach	21	Male	No		Unknown	FL resident	04/30/20
52,212	Palm Beach	37	Male	No		No	FL resident	04/30/20
52,213	Palm Beach	72	Female	Unknown		Unknown	FL resident	04/30/20
52,214	Palm Beach	60	Female	No		Yes	FL resident	04/30/20
52,215	Palm Beach	31	Female	No		Yes	FL resident	04/30/20
52,216	Palm Beach	83	Male	No		No	FL resident	04/30/20
52,217	Palm Beach	79	Male	No		Yes	FL resident	04/30/20
52,218	Palm Beach	66	Female	No		Yes	FL resident	04/30/20
52,219	Palm Beach	62	Male	No		Unknown	FL resident	04/30/20
52,220	Palm Beach	26	Male	Unknown		Yes	FL resident	04/30/20
52,221	Palm Beach	41	Male	Unknown		Yes	FL resident	04/30/20
52,222	Palm Beach	28	Male	Unknown		Unknown	FL resident	04/30/20
52,223	Palm Beach	70	Male	No		Yes	FL resident	04/30/20
52,224	Palm Beach	49	Male	Unknown		Unknown	FL resident	04/30/20
52,225	Palm Beach	77	Female	No		Yes	FL resident	04/30/20
52,226	Palm Beach	25	Male	Yes	MA	No	FL resident	04/30/20
52,227	Palm Beach	65	Female	No		Yes	FL resident	04/30/20
52,228	Palm Beach	33	Female	No		Yes	FL resident	04/30/20
52,229	Palm Beach	46	Female	Unknown		Unknown	FL resident	04/30/20
52,230	Palm Beach	41	Female	Unknown		Unknown	FL resident	04/30/20
52,231	Palm Beach	40	Female	No		Yes	FL resident	04/30/20
52,232	Palm Beach	20	Male	No		Yes	FL resident	04/30/20
52,233	Palm Beach	31	Male	No		Yes	FL resident	04/30/20
52,234	Palm Beach	31	Male	No		Yes	FL resident	04/30/20
52,235	Palm Beach	23	Male	No		Unknown	FL resident	04/30/20
52,236	Palm Beach	23	Female	No		Yes	FL resident	04/30/20
52,237	Palm Beach	32	Male	No		Yes	FL resident	04/30/20
52,238	Palm Beach	39	Female	No		No	FL resident	04/30/20
52,239	Palm Beach	32	Male	No		No	FL resident	04/30/20
52,240	Palm Beach	31	Male	No		No	FL resident	04/30/20
52,241	Palm Beach	58	Female	No		Unknown	FL resident	04/30/20

Coronavirus: line list of cases

Data verified as of Jun 7, 2020 at 10 AM

Data in this report are provisional and subject to change.

Case	County	Age	Gender	Travel related	Travel detail	Contact with a confirmed case	Jurisdiction	Date case counted
52,242	Palm Beach	15	Female	No		Yes	FL resident	04/30/20
52,243	Palm Beach	55	Female	No		No	FL resident	04/30/20
52,244	Palm Beach	39	Male	No		Yes	FL resident	04/30/20
52,245	Palm Beach	15	Male	No		No	FL resident	04/30/20
52,246	Palm Beach	39	Female	No		No	FL resident	04/30/20
52,247	Palm Beach	28	Male	No		Yes	FL resident	04/30/20
52,248	Palm Beach	78	Female	No		Unknown	FL resident	04/30/20
52,249	Palm Beach	24	Male	No		Yes	FL resident	04/30/20
52,250	Palm Beach	35	Male	No		Yes	FL resident	04/30/20
52,251	Palm Beach	54	Female	No		Yes	FL resident	04/30/20
52,252	Palm Beach	91	Female	No		Unknown	FL resident	04/30/20
52,253	Palm Beach	68	Male	No		No	FL resident	05/01/20
52,254	Palm Beach	91	Female	Unknown		Unknown	FL resident	05/01/20
52,255	Palm Beach	37	Male	No		Yes	FL resident	05/01/20
52,256	Palm Beach	16	Female	No		No	FL resident	05/01/20
52,257	Palm Beach	66	Female	No		No	FL resident	05/01/20
52,258	Palm Beach	23	Female	No		No	FL resident	05/01/20
52,259	Palm Beach	67	Female	No		No	FL resident	05/01/20
52,260	Palm Beach	67	Female	No		No	FL resident	05/01/20
52,261	Palm Beach	42	Female	No		Unknown	FL resident	05/01/20
52,262	Palm Beach	70	Male	No		No	FL resident	05/01/20
52,263	Palm Beach	14	Female	No		No	FL resident	05/01/20
52,264	Palm Beach	59	Male	No		Yes	FL resident	05/01/20
52,265	Palm Beach	76	Male	No		No	FL resident	05/01/20
52,266	Palm Beach	58	Female	No		No	FL resident	05/01/20
52,267	Palm Beach	41	Female	No		Unknown	FL resident	05/01/20
52,268	Palm Beach	57	Female	No		Yes	FL resident	05/01/20
52,269	Palm Beach	34	Female	No		Unknown	FL resident	05/01/20
52,270	Palm Beach	76	Male	No		Yes	FL resident	05/01/20
52,271	Palm Beach	38	Female	No		Yes	FL resident	05/01/20
52,272	Palm Beach	37	Male	No		No	FL resident	05/01/20
52,273	Palm Beach	81	Male	Unknown		Unknown	FL resident	05/01/20
52,274	Palm Beach	48	Male	Unknown		Unknown	FL resident	05/01/20
52,275	Palm Beach	85	Female	No		Yes	FL resident	05/01/20
52,276	Palm Beach	45	Female	No		Unknown	FL resident	05/01/20
52,277	Palm Beach	82	Female	No			FL resident	05/01/20
52,278	Palm Beach	41	Male	No		No	FL resident	05/01/20
52,279	Palm Beach	91	Female	No		No	FL resident	05/01/20
52,280	Palm Beach	78	Male	No		Unknown	FL resident	05/01/20
52,281	Palm Beach	43	Female	No		Yes	FL resident	05/01/20
52,282	Palm Beach	35	Female	Unknown		Yes	FL resident	05/01/20
52,283	Palm Beach	26	Male	Unknown			FL resident	05/01/20
52,284	Palm Beach	63	Female	No		Unknown	FL resident	05/01/20
52,285	Palm Beach	23	Female	Unknown		Unknown	FL resident	05/01/20
52,286	Palm Beach	35	Male	Unknown		Yes	FL resident	05/01/20
52,287	Palm Beach	70	Male	No		Yes	FL resident	05/01/20
52,288	Palm Beach	27	Male	No		Yes	FL resident	05/01/20
52,289	Palm Beach	51	Male	No		Unknown	FL resident	05/01/20
52,290	Palm Beach	33	Male	Unknown		Unknown	FL resident	05/01/20
52,291	Palm Beach	65	Male	No		Yes	FL resident	05/01/20
52,292	Palm Beach	70	Female	No			FL resident	05/02/20
52,293	Palm Beach	49	Male	No		No	FL resident	05/02/20
52,294	Palm Beach	54	Female	No		Yes	FL resident	05/02/20
52,295	Palm Beach	21	Male	No		Unknown	FL resident	05/02/20
52,296	Palm Beach	79	Female	No		Unknown	FL resident	05/02/20
52,297	Palm Beach	58	Male	No		No	FL resident	05/02/20
52,298	Palm Beach	63	Male	Unknown		Unknown	FL resident	05/02/20
52,299	Palm Beach	29	Female	No		Yes	FL resident	05/02/20
52,300	Palm Beach	65	Male	No		No	FL resident	05/02/20
52,301	Palm Beach	46	Male	No		Yes	FL resident	05/02/20
52,302	Palm Beach	30	Female	Unknown		Unknown	FL resident	05/02/20
52,303	Palm Beach	94	Female	Unknown			FL resident	05/02/20

Coronavirus: line list of cases

Data verified as of Jun 7, 2020 at 10 AM

Data in this report are provisional and subject to change.

Case	County	Age	Gender	Travel related	Travel detail	Contact with a confirmed case	Jurisdiction	Date case counted
52,304	Palm Beach	45	Male	No		Unknown	FL resident	05/02/20
52,305	Palm Beach	38	Male	Unknown			FL resident	05/02/20
52,306	Palm Beach	80	Female	No		Yes	FL resident	05/02/20
52,307	Palm Beach	90	Female	No		Unknown	FL resident	05/02/20
52,308	Palm Beach	50	Male	Unknown		Unknown	FL resident	05/02/20
52,309	Palm Beach	29	Male	No		Unknown	FL resident	05/02/20
52,310	Palm Beach	24	Male	No		Yes	FL resident	05/02/20
52,311	Palm Beach	51	Female	No		Unknown	FL resident	05/02/20
52,312	Palm Beach	28	Male	No		Yes	FL resident	05/02/20
52,313	Palm Beach	24	Male	No		Yes	FL resident	05/02/20
52,314	Palm Beach	62	Female	Unknown		Unknown	FL resident	05/02/20
52,315	Palm Beach	26	Male	No		Yes	FL resident	05/02/20
52,316	Palm Beach	81	Male	No		Unknown	FL resident	05/02/20
52,317	Palm Beach	90	Female	No		Unknown	FL resident	05/02/20
52,318	Palm Beach	40	Female	Unknown		Yes	FL resident	05/02/20
52,319	Palm Beach	80	Female	No		No	FL resident	05/02/20
52,320	Palm Beach	18	Female	No		No	FL resident	05/02/20
52,321	Palm Beach	60	Female	No		Yes	FL resident	05/02/20
52,322	Palm Beach	62	Female	No		Unknown	FL resident	05/02/20
52,323	Palm Beach	76	Female	Unknown			FL resident	05/02/20
52,324	Palm Beach	35	Male	No		No	FL resident	05/02/20
52,325	Palm Beach	34	Female	Unknown			FL resident	05/02/20
52,326	Palm Beach	65	Male	No		No	FL resident	05/02/20
52,327	Palm Beach	77	Female	No			FL resident	05/02/20
52,328	Palm Beach	64	Male	Unknown		Yes	FL resident	05/02/20
52,329	Palm Beach	37	Male	No		No	FL resident	05/02/20
52,330	Palm Beach	74	Female	No		Unknown	FL resident	05/02/20
52,331	Palm Beach	31	Female	No		Yes	FL resident	05/02/20
52,332	Palm Beach	23	Male	No		No	FL resident	05/02/20
52,333	Palm Beach	65	Male	No		Unknown	FL resident	05/02/20
52,334	Palm Beach	48	Female	No		No	FL resident	05/02/20
52,335	Palm Beach	56	Male	Unknown		Unknown	FL resident	05/02/20
52,336	Palm Beach	62	Male	Unknown		Unknown	FL resident	05/02/20
52,337	Palm Beach	27	Female	Unknown		Yes	FL resident	05/02/20
52,338	Palm Beach	41	Male	Unknown		Unknown	FL resident	05/02/20
52,339	Palm Beach	45	Male	No		Yes	FL resident	05/02/20
52,340	Palm Beach	31	Female	No		No	FL resident	05/02/20
52,341	Palm Beach	46	Female	No		Yes	FL resident	05/02/20
52,342	Palm Beach	68	Male	No		No	FL resident	05/03/20
52,343	Palm Beach	101	Female	No		Yes	FL resident	05/03/20
52,344	Palm Beach	79	Male	No		No	FL resident	05/03/20
52,345	Palm Beach	58	Male	No		No	FL resident	05/03/20
52,346	Palm Beach	68	Male	No		No	FL resident	05/03/20
52,347	Palm Beach	61	Male	No		Yes	FL resident	05/03/20
52,348	Palm Beach	96	Male	No		Yes	FL resident	05/03/20
52,349	Palm Beach	48	Male	No		No	FL resident	05/03/20
52,350	Palm Beach	55	Female	Unknown		Unknown	FL resident	05/03/20
52,351	Palm Beach	35	Female	No		Yes	FL resident	05/03/20
52,352	Palm Beach	41	Male	No		No	FL resident	05/03/20
52,353	Palm Beach	78	Male	Unknown		Unknown	FL resident	05/03/20
52,354	Palm Beach	86	Male	No		Unknown	FL resident	05/03/20
52,355	Palm Beach	34	Male	No		No	FL resident	05/03/20
52,356	Palm Beach	27	Female	No		Yes	FL resident	05/03/20
52,357	Palm Beach	40	Female	No		Yes	FL resident	05/03/20
52,358	Palm Beach	31	Female	No		Yes	FL resident	05/03/20
52,359	Palm Beach	58	Male	No		Yes	FL resident	05/03/20
52,360	Palm Beach	27	Male	Unknown		Unknown	FL resident	05/03/20
52,361	Palm Beach	51	Female	No		No	FL resident	05/03/20
52,362	Palm Beach	55	Female	No		No	FL resident	05/03/20
52,363	Palm Beach	81	Female	No		No	FL resident	05/03/20
52,364	Palm Beach	43	Female	No		No	FL resident	05/03/20
52,365	Palm Beach	17	Female	Unknown		Unknown	FL resident	05/03/20

Coronavirus: line list of cases

Data verified as of Jun 7, 2020 at 10 AM

Data in this report are provisional and subject to change.

Case	County	Age	Gender	Travel related	Travel detail	Contact with a confirmed case	Jurisdiction	Date case counted
52,366	Palm Beach	75	Male	No		Yes	FL resident	05/03/20
52,367	Palm Beach	43	Female	No		No	FL resident	05/03/20
52,368	Palm Beach	42	Female	No		Yes	FL resident	05/03/20
52,369	Palm Beach	70	Male	Yes	FL; TX	Unknown	FL resident	05/03/20
52,370	Palm Beach	32	Male	No		No	FL resident	05/03/20
52,371	Palm Beach	19	Female	No		Yes	FL resident	05/03/20
52,372	Palm Beach	78	Male	Unknown		No	FL resident	05/03/20
52,373	Palm Beach	49	Female	No		Yes	FL resident	05/03/20
52,374	Palm Beach	49	Female	No		Yes	FL resident	05/03/20
52,375	Palm Beach	19	Female	No		No	FL resident	05/03/20
52,376	Palm Beach	26	Male	No		Yes	FL resident	05/03/20
52,377	Palm Beach	20	Female	No		Yes	FL resident	05/03/20
52,378	Palm Beach	18	Male	No		Yes	FL resident	05/03/20
52,379	Palm Beach	57	Male	No		Yes	FL resident	05/03/20
52,380	Palm Beach	49	Male	No		Unknown	FL resident	05/03/20
52,381	Palm Beach	68	Male	No		Unknown	FL resident	05/03/20
52,382	Palm Beach	29	Male	Unknown		Unknown	FL resident	05/03/20
52,383	Palm Beach	46	Male	No		No	FL resident	05/03/20
52,384	Palm Beach	43	Female	No		No	FL resident	05/03/20
52,385	Palm Beach	69	Female	No		No	FL resident	05/03/20
52,386	Palm Beach	32	Female	No		Yes	FL resident	05/03/20
52,387	Palm Beach	37	Male	No		Unknown	FL resident	05/03/20
52,388	Palm Beach	42	Female	No		Yes	FL resident	05/03/20
52,389	Palm Beach	15	Female	No		Yes	FL resident	05/03/20
52,390	Palm Beach	21	Female	No			FL resident	05/03/20
52,391	Palm Beach	53	Female	No		Yes	FL resident	05/03/20
52,392	Palm Beach	17	Female	No		Yes	FL resident	05/03/20
52,393	Palm Beach	31	Male	No		Yes	FL resident	05/03/20
52,394	Palm Beach	48	Male	No		Yes	FL resident	05/03/20
52,395	Palm Beach	86	Male	No		No	FL resident	05/03/20
52,396	Palm Beach	28	Female	No		Yes	FL resident	05/03/20
52,397	Palm Beach	50	Female	No		No	FL resident	05/03/20
52,398	Palm Beach	52	Male	No		Yes	FL resident	05/03/20
52,399	Palm Beach	21	Male	No		Yes	FL resident	05/03/20
52,400	Palm Beach	20	Male	No		Yes	FL resident	05/03/20
52,401	Palm Beach	63	Female	No		Yes	FL resident	05/03/20
52,402	Palm Beach	55	Male	Unknown		Unknown	FL resident	05/03/20
52,403	Palm Beach	30	Male	No		Yes	FL resident	05/03/20
52,404	Palm Beach	10	Female	Yes	BURKINA FASO	Yes	FL resident	05/03/20
52,405	Palm Beach	26	Male	Unknown		Unknown	FL resident	05/03/20
52,406	Palm Beach	38	Female	No		Unknown	FL resident	05/03/20
52,407	Palm Beach	56	Female	No		Yes	FL resident	05/03/20
52,408	Palm Beach	30	Female	No		Yes	FL resident	05/03/20
52,409	Palm Beach	54	Female	No		Yes	FL resident	05/03/20
52,410	Palm Beach	60	Female	Yes	NY	Yes	FL resident	05/03/20
52,411	Palm Beach	55	Male	Unknown		No	FL resident	05/03/20
52,412	Palm Beach	44	Male	No		Yes	FL resident	05/03/20
52,413	Palm Beach	46	Male	No		Yes	FL resident	05/03/20
52,414	Palm Beach	69	Male	No			FL resident	05/03/20
52,415	Palm Beach	26	Female	No		No	FL resident	05/03/20
52,416	Palm Beach	29	Female	No		Yes	FL resident	05/03/20
52,417	Palm Beach	35	Male	No		No	FL resident	05/03/20
52,418	Palm Beach	27	Female	No		No	FL resident	05/03/20
52,419	Palm Beach	26	Female	Unknown		Unknown	FL resident	05/03/20
52,420	Palm Beach	24	Female	No		Yes	FL resident	05/03/20
52,421	Palm Beach	67	Male	No		No	FL resident	05/03/20
52,422	Palm Beach	54	Male	Unknown		Yes	FL resident	05/03/20
52,423	Palm Beach	63	Male	No		Unknown	FL resident	05/03/20
52,424	Palm Beach	52	Male	No		Unknown	FL resident	05/03/20
52,425	Palm Beach	72	Male	No		Unknown	FL resident	05/03/20
52,426	Palm Beach	35	Male	No		Yes	FL resident	05/03/20
52,427	Palm Beach	53	Female	No		Yes	FL resident	05/03/20

Coronavirus: line list of cases

Data verified as of Jun 7, 2020 at 10 AM

Data in this report are provisional and subject to change.

Case	County	Age	Gender	Travel related	Travel detail	Contact with a confirmed case	Jurisdiction	Date case counted
52,428	Palm Beach	20	Male	No		Yes	FL resident	05/03/20
52,429	Palm Beach	57	Female	No		Yes	FL resident	05/03/20
52,430	Palm Beach	26	Female	No		No	FL resident	05/03/20
52,431	Palm Beach	54	Male	No		Yes	FL resident	05/03/20
52,432	Palm Beach	62	Male	No			FL resident	05/03/20
52,433	Palm Beach	52	Female	No		No	FL resident	05/03/20
52,434	Palm Beach	60	Male	No		Yes	FL resident	05/03/20
52,435	Palm Beach	36	Female	No		Yes	FL resident	05/03/20
52,436	Palm Beach	45	Female	No		Yes	FL resident	05/03/20
52,437	Palm Beach	18	Male	Unknown		Unknown	FL resident	05/03/20
52,438	Palm Beach	95	Female	No		Yes	FL resident	05/03/20
52,439	Palm Beach	40	Male	No		No	FL resident	05/03/20
52,440	Palm Beach	55	Female	No		No	FL resident	05/03/20
52,441	Palm Beach	58	Female	No		No	FL resident	05/03/20
52,442	Palm Beach	35	Male	No		Yes	FL resident	05/03/20
52,443	Palm Beach	56	Male	Unknown		No	FL resident	05/03/20
52,444	Palm Beach	41	Male	No		No	FL resident	05/03/20
52,445	Palm Beach	61	Male	Unknown			FL resident	05/03/20
52,446	Palm Beach	51	Female	No			FL resident	05/03/20
52,447	Palm Beach	42	Female	No		Yes	FL resident	05/03/20
52,448	Palm Beach	33	Male	No		Yes	FL resident	05/03/20
52,449	Palm Beach	70	Female	No			FL resident	05/03/20
52,450	Palm Beach	77	Male	No			FL resident	05/03/20
52,451	Palm Beach	79	Female	No		Unknown	FL resident	05/03/20
52,452	Palm Beach	63	Male	No		Unknown	FL resident	05/03/20
52,453	Palm Beach	75	Male	No			FL resident	05/03/20
52,454	Palm Beach	55	Female	No		Unknown	FL resident	05/03/20
52,455	Palm Beach	63	Female	No		No	FL resident	05/03/20
52,456	Palm Beach	41	Male	No		Yes	FL resident	05/03/20
52,457	Palm Beach	71	Female	No			FL resident	05/03/20
52,458	Palm Beach	26	Female	No		Yes	FL resident	05/03/20
52,459	Palm Beach	34	Female	No		Yes	FL resident	05/03/20
52,460	Palm Beach	44	Male	Unknown		Unknown	FL resident	05/03/20
52,461	Palm Beach	18	Female	Unknown		Unknown	FL resident	05/03/20
52,462	Palm Beach	57	Male	Unknown		Unknown	FL resident	05/03/20
52,463	Palm Beach	40	Male	Unknown		Unknown	FL resident	05/03/20
52,464	Palm Beach	83	Female	No		Unknown	FL resident	05/03/20
52,465	Palm Beach	60	Male	No		Yes	FL resident	05/03/20
52,466	Palm Beach	31	Male	No		No	FL resident	05/03/20
52,467	Palm Beach	68	Male	No		Yes	FL resident	05/03/20
52,468	Palm Beach	66	Male	No			FL resident	05/03/20
52,469	Palm Beach	29	Male	No		Yes	FL resident	05/03/20
52,470	Palm Beach	37	Male	No		Yes	FL resident	05/03/20
52,471	Palm Beach	69	Male	No		No	FL resident	05/03/20
52,472	Palm Beach	25	Female	No		Yes	FL resident	05/03/20
52,473	Palm Beach	29	Female	No		No	FL resident	05/03/20
52,474	Palm Beach	20	Male	No		Yes	FL resident	05/03/20
52,475	Palm Beach	53	Female	No		No	FL resident	05/03/20
52,476	Palm Beach	83	Female	No		No	FL resident	05/03/20
52,477	Palm Beach	42	Female	No		Yes	FL resident	05/03/20
52,478	Palm Beach	32	Male	No		Yes	FL resident	05/03/20
52,479	Palm Beach	52	Female	No		No	FL resident	05/03/20
52,480	Palm Beach	6	Female	No		Yes	FL resident	05/03/20
52,481	Palm Beach	70	Female	No			FL resident	05/03/20
52,482	Palm Beach	20	Male	No		No	FL resident	05/03/20
52,483	Palm Beach	33	Female	No		Yes	FL resident	05/03/20
52,484	Palm Beach	33	Male	No		No	FL resident	05/03/20
52,485	Palm Beach	45	Male	No		No	FL resident	05/03/20
52,486	Palm Beach	67	Female	No		No	FL resident	05/03/20
52,487	Palm Beach	54	Female	No		Yes	FL resident	05/03/20
52,488	Palm Beach	48	Female	No		No	FL resident	05/03/20
52,489	Palm Beach	48	Male	No		Yes	FL resident	05/03/20

Coronavirus: line list of cases

Data verified as of Jun 7, 2020 at 10 AM

Data in this report are provisional and subject to change.

Case	County	Age	Gender	Travel related	Travel detail	Contact with a confirmed case	Jurisdiction	Date case counted
52,490	Palm Beach	29	Male	No		Yes	FL resident	05/03/20
52,491	Palm Beach	24	Male	No		No	FL resident	05/03/20
52,492	Palm Beach	78	Male	No		No	FL resident	05/03/20
52,493	Palm Beach	73	Female	Unknown		Unknown	FL resident	05/03/20
52,494	Palm Beach	35	Male	Unknown		Yes	FL resident	05/03/20
52,495	Palm Beach	46	Male	No		Yes	FL resident	05/03/20
52,496	Palm Beach	47	Male	No		Yes	FL resident	05/03/20
52,497	Palm Beach	0	Male	No		Yes	FL resident	05/03/20
52,498	Palm Beach	80	Female	No		Unknown	FL resident	05/03/20
52,499	Palm Beach	85	Female	No			FL resident	05/03/20
52,500	Palm Beach	29	Male	No		Unknown	FL resident	05/03/20
52,501	Palm Beach	29	Male	No		Unknown	FL resident	05/03/20
52,502	Palm Beach	29	Male	No		Unknown	FL resident	05/03/20
52,503	Palm Beach	28	Male	No			FL resident	05/03/20
52,504	Palm Beach	54	Female	No		No	FL resident	05/03/20
52,505	Palm Beach	19	Male	No			FL resident	05/03/20
52,506	Palm Beach	35	Male	No		Unknown	FL resident	05/03/20
52,507	Palm Beach	22	Male	No		Unknown	FL resident	05/03/20
52,508	Palm Beach	42	Male	No		Unknown	FL resident	05/03/20
52,509	Palm Beach	31	Male	No		Yes	FL resident	05/03/20
52,510	Palm Beach	74	Male	No		Unknown	FL resident	05/03/20
52,511	Palm Beach	15	Female	No		Yes	FL resident	05/03/20
52,512	Palm Beach	71	Male	No		No	FL resident	05/03/20
52,513	Palm Beach	83	Female	No		Yes	FL resident	05/04/20
52,514	Palm Beach	65	Male	No		No	FL resident	05/04/20
52,515	Palm Beach	50	Female	No		Yes	FL resident	05/04/20
52,516	Palm Beach	36	Male	No		Unknown	FL resident	05/04/20
52,517	Palm Beach	19	Female	No		Yes	FL resident	05/04/20
52,518	Palm Beach	27	Male	No		Unknown	FL resident	05/04/20
52,519	Palm Beach	21	Male	No		Unknown	FL resident	05/04/20
52,520	Palm Beach	19	Male	No		Unknown	FL resident	05/04/20
52,521	Palm Beach	19	Male	No		Unknown	FL resident	05/04/20
52,522	Palm Beach	20	Male	No		Unknown	FL resident	05/04/20
52,523	Palm Beach	41	Male	No		Unknown	FL resident	05/04/20
52,524	Palm Beach	39	Male	No		Unknown	FL resident	05/04/20
52,525	Palm Beach	37	Male	No			FL resident	05/04/20
52,526	Palm Beach	29	Male	No			FL resident	05/04/20
52,527	Palm Beach	23	Male	No		Unknown	FL resident	05/04/20
52,528	Palm Beach	19	Male	No		Unknown	FL resident	05/04/20
52,529	Palm Beach	21	Male	No		Unknown	FL resident	05/04/20
52,530	Palm Beach	52	Male	No		Unknown	FL resident	05/04/20
52,531	Palm Beach	22	Male	No		Unknown	FL resident	05/04/20
52,532	Palm Beach	19	Female	No		Yes	FL resident	05/04/20
52,533	Palm Beach	78	Female	No			FL resident	05/04/20
52,534	Palm Beach	29	Male	No		Unknown	FL resident	05/04/20
52,535	Palm Beach	48	Female	No		Yes	FL resident	05/04/20
52,536	Palm Beach	75	Male	No		Yes	FL resident	05/04/20
52,537	Palm Beach	12	Female	No		Yes	FL resident	05/04/20
52,538	Palm Beach	45	Male	No		No	FL resident	05/04/20
52,539	Palm Beach	69	Female	No		Unknown	FL resident	05/04/20
52,540	Palm Beach	74	Female	No		No	FL resident	05/04/20
52,541	Palm Beach	70	Male	No		Yes	FL resident	05/04/20
52,542	Palm Beach	92	Male	No		Yes	FL resident	05/04/20
52,543	Palm Beach	49	Female	No		Unknown	FL resident	05/04/20
52,544	Palm Beach	85	Female	No		Yes	FL resident	05/04/20
52,545	Palm Beach	94	Female	No		Unknown	FL resident	05/04/20
52,546	Palm Beach	92	Female	No		Unknown	FL resident	05/04/20
52,547	Palm Beach	88	Male	No		Unknown	FL resident	05/04/20
52,548	Palm Beach	31	Female	No		Yes	FL resident	05/04/20
52,549	Palm Beach	87	Female	No		Unknown	FL resident	05/04/20
52,550	Palm Beach	37	Male	No		Unknown	FL resident	05/04/20
52,551	Palm Beach	70	Male	No		Unknown	FL resident	05/04/20

Coronavirus: line list of cases

Data verified as of Jun 7, 2020 at 10 AM

Data in this report are provisional and subject to change.

Case	County	Age	Gender	Travel related	Travel detail	Contact with a confirmed case	Jurisdiction	Date case counted
52,552	Palm Beach	39	Male	No		No	FL resident	05/04/20
52,553	Palm Beach	25	Female	No		No	FL resident	05/04/20
52,554	Palm Beach	43	Male	No		Yes	FL resident	05/04/20
52,555	Palm Beach	10	Female	No		Yes	FL resident	05/04/20
52,556	Palm Beach	24	Male	No		Yes	FL resident	05/04/20
52,557	Palm Beach	16	Female	No		Yes	FL resident	05/04/20
52,558	Palm Beach	33	Female	Unknown		Yes	FL resident	05/04/20
52,559	Palm Beach	40	Male	No		Yes	FL resident	05/04/20
52,560	Palm Beach	50	Female	No		Yes	FL resident	05/04/20
52,561	Palm Beach	27	Female	No		No	FL resident	05/04/20
52,562	Palm Beach	22	Male	Unknown		No	FL resident	05/04/20
52,563	Palm Beach	50	Male	No		No	FL resident	05/04/20
52,564	Palm Beach	24	Female	No		No	FL resident	05/04/20
52,565	Palm Beach	85	Female	No		No	FL resident	05/04/20
52,566	Palm Beach	28	Male	No		Yes	FL resident	05/04/20
52,567	Palm Beach	24	Female	No		No	FL resident	05/04/20
52,568	Palm Beach	31	Female	No		Unknown	FL resident	05/04/20
52,569	Palm Beach	33	Female	No		Unknown	FL resident	05/04/20
52,570	Palm Beach	41	Male	Unknown		Yes	FL resident	05/04/20
52,571	Palm Beach	29	Male	No		Unknown	FL resident	05/04/20
52,572	Palm Beach	55	Female	No		Unknown	FL resident	05/04/20
52,573	Palm Beach	64	Male	Unknown		Yes	FL resident	05/04/20
52,574	Palm Beach	19	Male	No		Yes	FL resident	05/04/20
52,575	Palm Beach	17	Female	No		Yes	FL resident	05/04/20
52,576	Palm Beach	43	Female	No		Yes	FL resident	05/04/20
52,577	Palm Beach	26	Male	No		No	FL resident	05/04/20
52,578	Palm Beach	70	Female	No		Yes	FL resident	05/04/20
52,579	Palm Beach	33	Female	No		No	FL resident	05/04/20
52,580	Palm Beach	63	Female	Unknown			FL resident	05/04/20
52,581	Palm Beach	24	Female	No		Yes	FL resident	05/04/20
52,582	Palm Beach	27	Female	No		Yes	FL resident	05/04/20
52,583	Palm Beach	27	Male	Unknown			FL resident	05/04/20
52,584	Palm Beach	44	Male	No		No	FL resident	05/04/20
52,585	Palm Beach	60	Female	No		Unknown	FL resident	05/04/20
52,586	Palm Beach	47	Female	No		Yes	FL resident	05/04/20
52,587	Palm Beach	6	Female	No		Yes	FL resident	05/04/20
52,588	Palm Beach	53	Female	Unknown			FL resident	05/04/20
52,589	Palm Beach	33	Female	No		No	FL resident	05/04/20
52,590	Palm Beach	21	Female	No		Unknown	FL resident	05/04/20
52,591	Palm Beach	95	Female	Unknown			FL resident	05/04/20
52,592	Palm Beach	63	Female	No		No	FL resident	05/04/20
52,593	Palm Beach	38	Male	Unknown			FL resident	05/04/20
52,594	Palm Beach	65	Male	No			FL resident	05/04/20
52,595	Palm Beach	68	Male	No		Unknown	FL resident	05/05/20
52,596	Palm Beach	30	Male	Unknown		Unknown	FL resident	05/05/20
52,597	Palm Beach	13	Female	No		Unknown	FL resident	05/05/20
52,598	Palm Beach	36	Male	Unknown		Unknown	FL resident	05/05/20
52,599	Palm Beach	65	Male	No		Unknown	FL resident	05/05/20
52,600	Palm Beach	55	Male	No		Yes	FL resident	05/05/20
52,601	Palm Beach	5	Female	No		No	FL resident	05/05/20
52,602	Palm Beach	33	Female	No		No	FL resident	05/05/20
52,603	Palm Beach	40	Female	No		No	FL resident	05/05/20
52,604	Palm Beach	35	Female	No		Yes	FL resident	05/05/20
52,605	Palm Beach	57	Female	No			FL resident	05/05/20
52,606	Palm Beach	22	Male	No		Unknown	FL resident	05/05/20
52,607	Palm Beach	58	Male	No		Unknown	FL resident	05/05/20
52,608	Palm Beach	64	Male	Unknown		Unknown	FL resident	05/05/20
52,609	Palm Beach	81	Male	No		Yes	FL resident	05/05/20
52,610	Palm Beach	59	Female	No		Unknown	FL resident	05/05/20
52,611	Palm Beach	54	Female	Unknown		Yes	FL resident	05/05/20
52,612	Palm Beach	56	Female	No		Unknown	FL resident	05/05/20
52,613	Palm Beach	27	Male	No		No	FL resident	05/05/20

Coronavirus: line list of cases

Data verified as of Jun 7, 2020 at 10 AM

Data in this report are provisional and subject to change.

Case	County	Age	Gender	Travel related	Travel detail	Contact with a confirmed case	Jurisdiction	Date case counted
52,614	Palm Beach	40	Male	No		Unknown	FL resident	05/05/20
52,615	Palm Beach	31	Male	No		No	FL resident	05/05/20
52,616	Palm Beach	20	Male	No		No	FL resident	05/05/20
52,617	Palm Beach	22	Male	No		Yes	FL resident	05/05/20
52,618	Palm Beach	35	Male	No		Unknown	FL resident	05/05/20
52,619	Palm Beach	27	Female	Unknown		Unknown	FL resident	05/05/20
52,620	Palm Beach	55	Male	Unknown		Unknown	FL resident	05/05/20
52,621	Palm Beach	55	Female	No		Unknown	FL resident	05/05/20
52,622	Palm Beach	24	Male	Yes	CA; FL	No	FL resident	05/05/20
52,623	Palm Beach	57	Male	No		Unknown	FL resident	05/05/20
52,624	Palm Beach	78	Male	No		No	FL resident	05/05/20
52,625	Palm Beach	75	Male	No		No	FL resident	05/05/20
52,626	Palm Beach	44	Male	No		Unknown	FL resident	05/05/20
52,627	Palm Beach	94	Female	No		Yes	FL resident	05/05/20
52,628	Palm Beach	71	Male	No		No	FL resident	05/05/20
52,629	Palm Beach	58	Male	No		No	FL resident	05/05/20
52,630	Palm Beach	31	Female	No		No	FL resident	05/05/20
52,631	Palm Beach	83	Female	No		No	FL resident	05/05/20
52,632	Palm Beach	81	Male	No		No	FL resident	05/05/20
52,633	Palm Beach	62	Female	Unknown		Unknown	FL resident	05/05/20
52,634	Palm Beach	28	Male	No		No	FL resident	05/05/20
52,635	Palm Beach	53	Male	Unknown		Yes	FL resident	05/05/20
52,636	Palm Beach	34	Female	Unknown			FL resident	05/05/20
52,637	Palm Beach	59	Female	No		Unknown	FL resident	05/05/20
52,638	Palm Beach	47	Male	No		No	FL resident	05/05/20
52,639	Palm Beach	22	Female	Unknown		Unknown	FL resident	05/05/20
52,640	Palm Beach	26	Female	No		Yes	FL resident	05/05/20
52,641	Palm Beach	45	Male	No		No	FL resident	05/05/20
52,642	Palm Beach	75	Male	No		No	FL resident	05/05/20
52,643	Palm Beach	16	Female	Unknown		Unknown	FL resident	05/05/20
52,644	Palm Beach	13	Female	Unknown		Unknown	FL resident	05/05/20
52,645	Palm Beach	12	Male	Unknown		Unknown	FL resident	05/05/20
52,646	Palm Beach	54	Female	No		No	FL resident	05/05/20
52,647	Palm Beach	38	Male	No		No	FL resident	05/05/20
52,648	Palm Beach	70	Female	No		No	FL resident	05/05/20
52,649	Palm Beach	53	Male	Yes	FL; NC	No	FL resident	05/05/20
52,650	Palm Beach	42	Male	No		No	FL resident	05/05/20
52,651	Palm Beach	21	Male	No		Yes	FL resident	05/05/20
52,652	Palm Beach	19	Male	No		Yes	FL resident	05/05/20
52,653	Palm Beach	28	Male	No		Yes	FL resident	05/05/20
52,654	Palm Beach	41	Male	No		Yes	FL resident	05/05/20
52,655	Palm Beach	14	Male	No		No	FL resident	05/05/20
52,656	Palm Beach	58	Female	No		Yes	FL resident	05/05/20
52,657	Palm Beach	42	Female	No		Yes	FL resident	05/05/20
52,658	Palm Beach	45	Male	No		Yes	FL resident	05/05/20
52,659	Palm Beach	42	Female	Unknown		Unknown	FL resident	05/05/20
52,660	Palm Beach	37	Male	Unknown		Unknown	FL resident	05/05/20
52,661	Palm Beach	50	Female	No		No	FL resident	05/05/20
52,662	Palm Beach	47	Male	No		No	FL resident	05/05/20
52,663	Palm Beach	23	Male	No		No	FL resident	05/05/20
52,664	Palm Beach	22	Male	No		No	FL resident	05/05/20
52,665	Palm Beach	28	Male	No		No	FL resident	05/05/20
52,666	Palm Beach	19	Male	No		No	FL resident	05/05/20
52,667	Palm Beach	17	Female	No		Yes	FL resident	05/05/20
52,668	Palm Beach	72	Male	No		Yes	FL resident	05/05/20
52,669	Palm Beach	32	Male	No		No	FL resident	05/05/20
52,670	Palm Beach	2	Female	No		Yes	FL resident	05/05/20
52,671	Palm Beach	52	Male	No		Yes	FL resident	05/05/20
52,672	Palm Beach	48	Male	No		Unknown	FL resident	05/05/20
52,673	Palm Beach	24	Female	No		Yes	FL resident	05/05/20
52,674	Palm Beach	54	Male	No		Yes	FL resident	05/05/20
52,675	Palm Beach	5	Male	No		Yes	FL resident	05/05/20

Coronavirus: line list of cases

Data verified as of Jun 7, 2020 at 10 AM

Data in this report are provisional and subject to change.

Case	County	Age	Gender	Travel related	Travel detail	Contact with a confirmed case	Jurisdiction	Date case counted
52,676	Palm Beach	54	Male	No		Yes	FL resident	05/05/20
52,677	Palm Beach	37	Male	No		Yes	FL resident	05/05/20
52,678	Palm Beach	39	Female	No		Yes	FL resident	05/05/20
52,679	Palm Beach	52	Female	No		Yes	FL resident	05/05/20
52,680	Palm Beach	25	Male	No		No	FL resident	05/05/20
52,681	Palm Beach	10	Female	No		No	FL resident	05/05/20
52,682	Palm Beach	22	Female	Unknown		Unknown	FL resident	05/05/20
52,683	Palm Beach	68	Male	No			FL resident	05/05/20
52,684	Palm Beach	32	Female	No		No	FL resident	05/05/20
52,685	Palm Beach	90	Female	Unknown		Unknown	FL resident	05/05/20
52,686	Palm Beach	37	Male	No		Yes	FL resident	05/05/20
52,687	Palm Beach	60	Male	No		Yes	FL resident	05/05/20
52,688	Palm Beach	30	Female	No		Yes	FL resident	05/05/20
52,689	Palm Beach	86	Male	No		Yes	FL resident	05/05/20
52,690	Palm Beach	18	Female	No		Yes	FL resident	05/05/20
52,691	Palm Beach	29	Male	No		Yes	FL resident	05/05/20
52,692	Palm Beach	57	Female	No		Yes	FL resident	05/05/20
52,693	Palm Beach	85	Male	No		No	FL resident	05/05/20
52,694	Palm Beach	81	Male	No		Unknown	FL resident	05/05/20
52,695	Palm Beach	59	Male	No		No	FL resident	05/05/20
52,696	Palm Beach	35	Male	No		No	FL resident	05/05/20
52,697	Palm Beach	60	Male	No		Yes	FL resident	05/06/20
52,698	Palm Beach	60	Female	No		No	FL resident	05/06/20
52,699	Palm Beach	47	Female	No		Yes	FL resident	05/06/20
52,700	Palm Beach	32	Female	No		Unknown	FL resident	05/06/20
52,701	Palm Beach	24	Female	Yes	MA	Yes	FL resident	05/06/20
52,702	Palm Beach	43	Female	No		Yes	FL resident	05/06/20
52,703	Palm Beach	51	Male	No		Unknown	FL resident	05/06/20
52,704	Palm Beach	76	Female	No		No	FL resident	05/06/20
52,705	Palm Beach	33	Female	No		No	FL resident	05/06/20
52,706	Palm Beach	87	Male	No		No	FL resident	05/06/20
52,707	Palm Beach	48	Male	No		No	FL resident	05/06/20
52,708	Palm Beach	33	Male	No		Yes	FL resident	05/06/20
52,709	Palm Beach	41	Female	No		Yes	FL resident	05/06/20
52,710	Palm Beach	36	Female	No		Unknown	FL resident	05/06/20
52,711	Palm Beach	98	Male	No		Yes	FL resident	05/06/20
52,712	Palm Beach	56	Female	No		Yes	FL resident	05/06/20
52,713	Palm Beach	57	Female	No		Yes	FL resident	05/06/20
52,714	Palm Beach	21	Female	Unknown		Unknown	FL resident	05/06/20
52,715	Palm Beach	30	Female	No		No	FL resident	05/06/20
52,716	Palm Beach	23	Male	No		No	FL resident	05/06/20
52,717	Palm Beach	22	Female	No		No	FL resident	05/06/20
52,718	Palm Beach	37	Male	No		Yes	FL resident	05/06/20
52,719	Palm Beach	47	Male	No		No	FL resident	05/06/20
52,720	Palm Beach	38	Male	No		No	FL resident	05/06/20
52,721	Palm Beach	51	Female	No		Yes	FL resident	05/06/20
52,722	Palm Beach	67	Male	No		Yes	FL resident	05/06/20
52,723	Palm Beach	50	Male	No		No	FL resident	05/06/20
52,724	Palm Beach	79	Male	No		No	FL resident	05/06/20
52,725	Palm Beach	73	Male	No			FL resident	05/06/20
52,726	Palm Beach	37	Male	No		No	FL resident	05/06/20
52,727	Palm Beach	35	Male	No		No	FL resident	05/06/20
52,728	Palm Beach	61	Male	No		Yes	FL resident	05/06/20
52,729	Palm Beach	20	Female	No		No	FL resident	05/06/20
52,730	Palm Beach	98	Male	No		Yes	FL resident	05/06/20
52,731	Palm Beach	50	Female	No		No	FL resident	05/06/20
52,732	Palm Beach	54	Male	Yes	LA	No	FL resident	05/06/20
52,733	Palm Beach	32	Male	No		Yes	FL resident	05/06/20
52,734	Palm Beach	59	Male	Yes	FL; IL	Yes	FL resident	05/06/20
52,735	Palm Beach	30	Male	No		Yes	FL resident	05/06/20
52,736	Palm Beach	63	Female	No		Yes	FL resident	05/06/20
52,737	Palm Beach	78	Female	No		Yes	FL resident	05/06/20

Coronavirus: line list of cases

Data verified as of Jun 7, 2020 at 10 AM

Data in this report are provisional and subject to change.

Case	County	Age	Gender	Travel related	Travel detail	Contact with a confirmed case	Jurisdiction	Date case counted
52,738	Palm Beach	73	Male	No			FL resident	05/06/20
52,739	Palm Beach	37	Male	No		No	FL resident	05/06/20
52,740	Palm Beach	48	Male	Unknown		Unknown	FL resident	05/06/20
52,741	Palm Beach	67	Male	Unknown			FL resident	05/06/20
52,742	Palm Beach	62	Female	Unknown		Unknown	FL resident	05/06/20
52,743	Palm Beach	49	Male	No		Yes	FL resident	05/06/20
52,744	Palm Beach	64	Male	No		Yes	FL resident	05/06/20
52,745	Palm Beach	50	Male	Unknown		Yes	FL resident	05/06/20
52,746	Palm Beach	50	Male	No		Yes	FL resident	05/06/20
52,747	Palm Beach	28	Female	Unknown		Unknown	FL resident	05/06/20
52,748	Palm Beach	88	Female	No		Unknown	FL resident	05/06/20
52,749	Palm Beach	59	Male	No		Yes	FL resident	05/06/20
52,750	Palm Beach	37	Female	No		No	FL resident	05/06/20
52,751	Palm Beach	87	Female	No		Unknown	FL resident	05/06/20
52,752	Palm Beach	29	Female	No		Yes	FL resident	05/06/20
52,753	Palm Beach	41	Female	No		Yes	FL resident	05/06/20
52,754	Palm Beach	32	Male	No		No	FL resident	05/06/20
52,755	Palm Beach	87	Female	No		Yes	FL resident	05/06/20
52,756	Palm Beach	32	Female	No		Yes	FL resident	05/06/20
52,757	Palm Beach	27	Male	No		Yes	FL resident	05/06/20
52,758	Palm Beach	58	Male	No		Unknown	FL resident	05/06/20
52,759	Palm Beach	76	Male	No		Unknown	FL resident	05/06/20
52,760	Palm Beach	55	Female	No		Yes	FL resident	05/06/20
52,761	Palm Beach	75	Male	No		Yes	FL resident	05/06/20
52,762	Palm Beach	59	Male	No		Yes	FL resident	05/06/20
52,763	Palm Beach	57	Female	Unknown		Unknown	FL resident	05/06/20
52,764	Palm Beach	47	Female	No		Unknown	FL resident	05/06/20
52,765	Palm Beach	54	Male	No		No	FL resident	05/06/20
52,766	Palm Beach	21	Female	Yes	FL; LA	Unknown	FL resident	05/06/20
52,767	Palm Beach	98	Female	No		Yes	FL resident	05/06/20
52,768	Palm Beach	95	Female	No			FL resident	05/06/20
52,769	Palm Beach	87	Male	No			FL resident	05/06/20
52,770	Palm Beach	94	Female	No			FL resident	05/06/20
52,771	Palm Beach	65	Male	Unknown		No	FL resident	05/06/20
52,772	Palm Beach	84	Male	No			FL resident	05/06/20
52,773	Palm Beach	49	Female	No		Unknown	FL resident	05/06/20
52,774	Palm Beach	77	Male	Unknown		Unknown	FL resident	05/06/20
52,775	Palm Beach	25	Male	No		No	FL resident	05/06/20
52,776	Palm Beach	41	Male	No		Unknown	FL resident	05/06/20
52,777	Palm Beach	50	Female	No		Yes	FL resident	05/06/20
52,778	Palm Beach	58	Male	No		Unknown	FL resident	05/06/20
52,779	Palm Beach	58	Male	No		Yes	FL resident	05/06/20
52,780	Palm Beach	51	Female	Unknown		Unknown	FL resident	05/06/20
52,781	Palm Beach	36	Female	Unknown			FL resident	05/06/20
52,782	Palm Beach	41	Male	Unknown		Unknown	FL resident	05/07/20
52,783	Palm Beach	22	Female	No		No	FL resident	05/07/20
52,784	Palm Beach	16	Female	No		Yes	FL resident	05/07/20
52,785	Palm Beach	34	Male	Unknown		Unknown	FL resident	05/07/20
52,786	Palm Beach	42	Male	Unknown		Unknown	FL resident	05/07/20
52,787	Palm Beach	72	Male	No		Yes	FL resident	05/07/20
52,788	Palm Beach	45	Female	No		Yes	FL resident	05/07/20
52,789	Palm Beach	52	Female	No		No	FL resident	05/07/20
52,790	Palm Beach	38	Female	No		Yes	FL resident	05/07/20
52,791	Palm Beach	26	Female	No		No	FL resident	05/07/20
52,792	Palm Beach	72	Female	No		No	FL resident	05/07/20
52,793	Palm Beach	54	Female	No		Yes	FL resident	05/07/20
52,794	Palm Beach	27	Female	Unknown		Unknown	FL resident	05/07/20
52,795	Palm Beach	78	Female	No		Yes	FL resident	05/07/20
52,796	Palm Beach	80	Male	Unknown		Unknown	FL resident	05/07/20
52,797	Palm Beach	27	Male	No		No	FL resident	05/07/20
52,798	Palm Beach	47	Male	Unknown		Unknown	FL resident	05/07/20
52,799	Palm Beach	27	Male	No		Unknown	FL resident	05/07/20

Coronavirus: line list of cases

Data verified as of Jun 7, 2020 at 10 AM

Data in this report are provisional and subject to change.

Case	County	Age	Gender	Travel related	Travel detail	Contact with a confirmed case	Jurisdiction	Date case counted
52,800	Palm Beach	88	Male	No		Unknown	FL resident	05/07/20
52,801	Palm Beach	29	Female	No		Unknown	FL resident	05/07/20
52,802	Palm Beach	31	Male	No		Unknown	FL resident	05/07/20
52,803	Palm Beach	54	Male	No		Unknown	FL resident	05/07/20
52,804	Palm Beach	24	Male	No		Unknown	FL resident	05/07/20
52,805	Palm Beach	52	Male	Yes	NC; NY	No	FL resident	05/07/20
52,806	Palm Beach	31	Female	No		No	FL resident	05/07/20
52,807	Palm Beach	32	Male	Unknown		Unknown	FL resident	05/07/20
52,808	Palm Beach	34	Male	No		No	FL resident	05/07/20
52,809	Palm Beach	20	Female	No		No	FL resident	05/07/20
52,810	Palm Beach	32	Male	No		Yes	FL resident	05/07/20
52,811	Palm Beach	28	Female	No		Yes	FL resident	05/07/20
52,812	Palm Beach	25	Male	Unknown		Unknown	FL resident	05/07/20
52,813	Palm Beach	34	Female	No		Unknown	FL resident	05/07/20
52,814	Palm Beach	86	Male	No		Yes	FL resident	05/07/20
52,815	Palm Beach	87	Female	No		Unknown	FL resident	05/07/20
52,816	Palm Beach	33	Female	No		Yes	FL resident	05/08/20
52,817	Palm Beach	70	Female	No		No	FL resident	05/08/20
52,818	Palm Beach	54	Male	No		Unknown	FL resident	05/08/20
52,819	Palm Beach	52	Female	No		No	FL resident	05/08/20
52,820	Palm Beach	23	Male	No		Yes	FL resident	05/08/20
52,821	Palm Beach	24	Male	No		Yes	FL resident	05/08/20
52,822	Palm Beach	80	Male	No		Yes	FL resident	05/08/20
52,823	Palm Beach	49	Male	No		Yes	FL resident	05/08/20
52,824	Palm Beach	75	Male	No			FL resident	05/08/20
52,825	Palm Beach	39	Female	No		No	FL resident	05/08/20
52,826	Palm Beach	94	Female	No		Unknown	FL resident	05/08/20
52,827	Palm Beach	81	Male	No		Unknown	FL resident	05/08/20
52,828	Palm Beach	21	Male	No		Yes	FL resident	05/08/20
52,829	Palm Beach	26	Male	No		Yes	FL resident	05/08/20
52,830	Palm Beach	22	Male	No		Yes	FL resident	05/08/20
52,831	Palm Beach	42	Male	No		Yes	FL resident	05/08/20
52,832	Palm Beach	39	Female	No		Yes	FL resident	05/08/20
52,833	Palm Beach	20	Male	Unknown			FL resident	05/08/20
52,834	Palm Beach	64	Female	No		Yes	FL resident	05/08/20
52,835	Palm Beach	46	Male	No		Yes	FL resident	05/08/20
52,836	Palm Beach	34	Female	No		Yes	FL resident	05/08/20
52,837	Palm Beach	28	Female	No		No	FL resident	05/08/20
52,838	Palm Beach	79	Female	No		No	FL resident	05/08/20
52,839	Palm Beach	58	Male	No		Unknown	FL resident	05/08/20
52,840	Palm Beach	28	Male	No		Yes	FL resident	05/08/20
52,841	Palm Beach	23	Female	No			FL resident	05/08/20
52,842	Palm Beach	51	Male	No		Unknown	FL resident	05/08/20
52,843	Palm Beach	58	Male	No		Yes	FL resident	05/08/20
52,844	Palm Beach	37	Male	No		Unknown	FL resident	05/08/20
52,845	Palm Beach	67	Male	No		Yes	FL resident	05/08/20
52,846	Palm Beach	29	Female	No		Yes	FL resident	05/08/20
52,847	Palm Beach	53	Male	No		Unknown	FL resident	05/08/20
52,848	Palm Beach	49	Male	No		Unknown	FL resident	05/08/20
52,849	Palm Beach	63	Female	No		Yes	FL resident	05/08/20
52,850	Palm Beach	30	Male	No		Unknown	FL resident	05/08/20
52,851	Palm Beach	40	Male	No		Yes	FL resident	05/08/20
52,852	Palm Beach	65	Male	No		Unknown	FL resident	05/08/20
52,853	Palm Beach	24	Female	No		No	FL resident	05/08/20
52,854	Palm Beach	34	Male	No		No	FL resident	05/08/20
52,855	Palm Beach	45	Male	No		Yes	FL resident	05/08/20
52,856	Palm Beach	44	Female	No		Yes	FL resident	05/08/20
52,857	Palm Beach	21	Male	Unknown		Unknown	FL resident	05/08/20
52,858	Palm Beach	74	Male	No		Yes	FL resident	05/08/20
52,859	Palm Beach	63	Male	No		Unknown	FL resident	05/08/20
52,860	Palm Beach	0	Female	No		No	FL resident	05/08/20
52,861	Palm Beach	59	Female	No		Yes	FL resident	05/08/20

Coronavirus: line list of cases

Data verified as of Jun 7, 2020 at 10 AM

Data in this report are provisional and subject to change.

Case	County	Age	Gender	Travel related	Travel detail	Contact with a confirmed case	Jurisdiction	Date case counted
52,862	Palm Beach	46	Female	No		Yes	FL resident	05/08/20
52,863	Palm Beach	65	Male	No			FL resident	05/08/20
52,864	Palm Beach	35	Female	No		Yes	FL resident	05/08/20
52,865	Palm Beach	57	Male	No			FL resident	05/08/20
52,866	Palm Beach	49	Female	No		Yes	FL resident	05/08/20
52,867	Palm Beach	69	Male	No			FL resident	05/08/20
52,868	Palm Beach	63	Male	No			FL resident	05/08/20
52,869	Palm Beach	44	Male	No			FL resident	05/08/20
52,870	Palm Beach	60	Male	No			FL resident	05/08/20
52,871	Palm Beach	75	Male	No		Yes	FL resident	05/08/20
52,872	Palm Beach	64	Male	No		Unknown	FL resident	05/08/20
52,873	Palm Beach	80	Male	No			FL resident	05/08/20
52,874	Palm Beach	71	Male	No			FL resident	05/08/20
52,875	Palm Beach	55	Male	No			FL resident	05/08/20
52,876	Palm Beach	29	Female	No		Yes	FL resident	05/08/20
52,877	Palm Beach	29	Male	No			FL resident	05/08/20
52,878	Palm Beach	37	Male	No			FL resident	05/08/20
52,879	Palm Beach	31	Male	No			FL resident	05/08/20
52,880	Palm Beach	42	Male	No			FL resident	05/08/20
52,881	Palm Beach	64	Male	No		Unknown	FL resident	05/08/20
52,882	Palm Beach	40	Female	No		Yes	FL resident	05/08/20
52,883	Palm Beach	71	Male	No		Yes	FL resident	05/08/20
52,884	Palm Beach	63	Male	No			FL resident	05/08/20
52,885	Palm Beach	32	Female	No		Yes	FL resident	05/08/20
52,886	Palm Beach	40	Female	No		Yes	FL resident	05/08/20
52,887	Palm Beach	75	Male	No			FL resident	05/08/20
52,888	Palm Beach	47	Male	No		Unknown	FL resident	05/08/20
52,889	Palm Beach	58	Female	No		Yes	FL resident	05/08/20
52,890	Palm Beach	55	Male	No			FL resident	05/08/20
52,891	Palm Beach	67	Male	No			FL resident	05/08/20
52,892	Palm Beach	45	Female	No		Yes	FL resident	05/08/20
52,893	Palm Beach	35	Female	No		Yes	FL resident	05/08/20
52,894	Palm Beach	99	Female	No		Unknown	FL resident	05/08/20
52,895	Palm Beach	48	Female	No		Yes	FL resident	05/08/20
52,896	Palm Beach	27	Female	No		Unknown	FL resident	05/08/20
52,897	Palm Beach	79	Male	No		Unknown	FL resident	05/08/20
52,898	Palm Beach	53	Female	No		Unknown	FL resident	05/08/20
52,899	Palm Beach	46	Male	No		Unknown	FL resident	05/08/20
52,900	Palm Beach	29	Female	No		No	FL resident	05/08/20
52,901	Palm Beach	43	Female	No		Unknown	FL resident	05/08/20
52,902	Palm Beach	28	Female	No		Yes	FL resident	05/08/20
52,903	Palm Beach	34	Female	Unknown		Unknown	FL resident	05/08/20
52,904	Palm Beach	58	Male	No		No	FL resident	05/08/20
52,905	Palm Beach	23	Female	No		Yes	FL resident	05/08/20
52,906	Palm Beach	30	Male	No		No	FL resident	05/08/20
52,907	Palm Beach	30	Male	No		Yes	FL resident	05/08/20
52,908	Palm Beach	50	Female	No		Yes	FL resident	05/08/20
52,909	Palm Beach	33	Female	No		Yes	FL resident	05/08/20
52,910	Palm Beach	20	Female	Yes	FL; IL; JAPAN; NC; SINGAPORE	No	FL resident	05/08/20
52,911	Palm Beach	20	Female	No		No	FL resident	05/08/20
52,912	Palm Beach	69	Female	No		No	FL resident	05/08/20
52,913	Palm Beach	27	Male	No		Unknown	FL resident	05/08/20
52,914	Palm Beach	16	Female	No		Yes	FL resident	05/08/20
52,915	Palm Beach	20	Male	No		Yes	FL resident	05/08/20
52,916	Palm Beach	22	Male	No		Yes	FL resident	05/08/20
52,917	Palm Beach	18	Male	No		Yes	FL resident	05/08/20
52,918	Palm Beach	28	Female	No		Yes	FL resident	05/08/20
52,919	Palm Beach	34	Female	No		Unknown	FL resident	05/08/20
52,920	Palm Beach	42	Male	No		No	FL resident	05/08/20
52,921	Palm Beach	30	Female	No		No	FL resident	05/08/20
52,922	Palm Beach	50	Male	No		Yes	FL resident	05/08/20
52,923	Palm Beach	34	Female	No		No	FL resident	05/08/20

Coronavirus: line list of cases

Data verified as of Jun 7, 2020 at 10 AM

Data in this report are provisional and subject to change.

Case	County	Age	Gender	Travel related	Travel detail	Contact with a confirmed case	Jurisdiction	Date case counted
52,924	Palm Beach	46	Female	No		Yes	FL resident	05/08/20
52,925	Palm Beach	34	Female	No		No	FL resident	05/08/20
52,926	Palm Beach	29	Female	No		No	FL resident	05/08/20
52,927	Palm Beach	42	Male	No		No	FL resident	05/08/20
52,928	Palm Beach	23	Male	No		No	FL resident	05/08/20
52,929	Palm Beach	50	Male	No		Yes	FL resident	05/08/20
52,930	Palm Beach	30	Male	Unknown		Unknown	FL resident	05/08/20
52,931	Palm Beach	45	Female	No		Yes	FL resident	05/08/20
52,932	Palm Beach	11	Female	No		Unknown	FL resident	05/08/20
52,933	Palm Beach	41	Female	Unknown		Unknown	FL resident	05/08/20
52,934	Palm Beach	47	Female	No		No	FL resident	05/08/20
52,935	Palm Beach	34	Male	Unknown		Unknown	FL resident	05/08/20
52,936	Palm Beach	35	Female	No		No	FL resident	05/08/20
52,937	Palm Beach	21	Male	Unknown		Unknown	FL resident	05/08/20
52,938	Palm Beach	42	Male	No		No	FL resident	05/08/20
52,939	Palm Beach	33	Male	No		No	FL resident	05/08/20
52,940	Palm Beach	36	Male	No		Yes	FL resident	05/08/20
52,941	Palm Beach	49	Female	No		No	FL resident	05/08/20
52,942	Palm Beach	3	Male	No		No	FL resident	05/08/20
52,943	Palm Beach	19	Female	Unknown		Unknown	FL resident	05/08/20
52,944	Palm Beach	40	Male	Unknown		Unknown	FL resident	05/08/20
52,945	Palm Beach	21	Female	No		Yes	FL resident	05/08/20
52,946	Palm Beach	38	Female	No		Yes	FL resident	05/08/20
52,947	Palm Beach	36	Female	No		Yes	FL resident	05/08/20
52,948	Palm Beach	47	Female	No		Yes	FL resident	05/08/20
52,949	Palm Beach	48	Female	Unknown		Unknown	FL resident	05/08/20
52,950	Palm Beach	45	Male	No		No	FL resident	05/08/20
52,951	Palm Beach	35	Male	No		No	FL resident	05/08/20
52,952	Palm Beach	29	Female	No		Yes	FL resident	05/08/20
52,953	Palm Beach	32	Male	Unknown		No	FL resident	05/08/20
52,954	Palm Beach	50	Male	Unknown		Unknown	FL resident	05/08/20
52,955	Palm Beach	33	Female	Unknown		Unknown	FL resident	05/08/20
52,956	Palm Beach	5	Female	Unknown		Unknown	FL resident	05/08/20
52,957	Palm Beach	24	Male	No		Yes	FL resident	05/08/20
52,958	Palm Beach	44	Male	No		Yes	FL resident	05/08/20
52,959	Palm Beach	49	Male	No		No	FL resident	05/08/20
52,960	Palm Beach	22	Female	No		Yes	FL resident	05/08/20
52,961	Palm Beach	29	Male	No		Yes	FL resident	05/08/20
52,962	Palm Beach	37	Male	No		Yes	FL resident	05/08/20
52,963	Palm Beach	37	Male	No		Yes	FL resident	05/08/20
52,964	Palm Beach	27	Male	No		Yes	FL resident	05/08/20
52,965	Palm Beach	38	Male	No		No	FL resident	05/08/20
52,966	Palm Beach	75	Male	No		Yes	FL resident	05/08/20
52,967	Palm Beach	42	Male	No		No	FL resident	05/08/20
52,968	Palm Beach	62	Female	No		Yes	FL resident	05/08/20
52,969	Palm Beach	40	Female	No		Yes	FL resident	05/08/20
52,970	Palm Beach	54	Female	No		Yes	FL resident	05/08/20
52,971	Palm Beach	24	Male	No		Yes	FL resident	05/08/20
52,972	Palm Beach	32	Male	No		No	FL resident	05/08/20
52,973	Palm Beach	26	Female	No		Yes	FL resident	05/08/20
52,974	Palm Beach	46	Male	No		Yes	FL resident	05/08/20
52,975	Palm Beach	33	Female	No		Yes	FL resident	05/08/20
52,976	Palm Beach	37	Male	No		Yes	FL resident	05/08/20
52,977	Palm Beach	39	Male	No		Yes	FL resident	05/08/20
52,978	Palm Beach	30	Male	No		Yes	FL resident	05/08/20
52,979	Palm Beach	23	Female	No		Yes	FL resident	05/08/20
52,980	Palm Beach	59	Female	No		Yes	FL resident	05/08/20
52,981	Palm Beach	66	Male	No		Yes	FL resident	05/08/20
52,982	Palm Beach	53	Male	No		No	FL resident	05/08/20
52,983	Palm Beach	38	Male	No		Unknown	FL resident	05/08/20
52,984	Palm Beach	53	Male	No		Unknown	FL resident	05/08/20
52,985	Palm Beach	38	Male	No		Unknown	FL resident	05/08/20

Coronavirus: line list of cases

Data verified as of Jun 7, 2020 at 10 AM

Data in this report are provisional and subject to change.

Case	County	Age	Gender	Travel related	Travel detail	Contact with a confirmed case	Jurisdiction	Date case counted
52,986	Palm Beach	46	Male	No		Unknown	FL resident	05/08/20
52,987	Palm Beach	60	Male	No		No	FL resident	05/09/20
52,988	Palm Beach	57	Female	No		Yes	FL resident	05/09/20
52,989	Palm Beach	60	Male	No		Yes	FL resident	05/09/20
52,990	Palm Beach	47	Female	No		Yes	FL resident	05/09/20
52,991	Palm Beach	51	Female	Unknown		Yes	FL resident	05/09/20
52,992	Palm Beach	33	Male	No		No	FL resident	05/09/20
52,993	Palm Beach	19	Female	No		Yes	FL resident	05/09/20
52,994	Palm Beach	79	Male	Unknown		No	FL resident	05/09/20
52,995	Palm Beach	26	Male	Unknown		Unknown	FL resident	05/09/20
52,996	Palm Beach	55	Female	No		Yes	FL resident	05/09/20
52,997	Palm Beach	58	Male	No		Yes	FL resident	05/09/20
52,998	Palm Beach	61	Male	Unknown			FL resident	05/09/20
52,999	Palm Beach	60	Female	Unknown		Unknown	FL resident	05/09/20
53,000	Palm Beach	82	Female	Unknown		Unknown	FL resident	05/09/20
53,001	Palm Beach	95	Female	No		Yes	FL resident	05/09/20
53,002	Palm Beach	39	Female	No		Yes	FL resident	05/09/20
53,003	Palm Beach	18	Female	No		Yes	FL resident	05/09/20
53,004	Palm Beach	66	Female	Yes	FL; LA	Yes	FL resident	05/09/20
53,005	Palm Beach	36	Male	No		Yes	FL resident	05/09/20
53,006	Palm Beach	60	Female	No		No	FL resident	05/09/20
53,007	Palm Beach	73	Female	No		No	FL resident	05/09/20
53,008	Palm Beach	77	Male	No		Unknown	FL resident	05/09/20
53,009	Palm Beach	43	Female	No		No	FL resident	05/09/20
53,010	Palm Beach	71	Female	No		No	FL resident	05/09/20
53,011	Palm Beach	74	Male	No		No	FL resident	05/09/20
53,012	Palm Beach	71	Male	No		No	FL resident	05/09/20
53,013	Palm Beach	89	Male	No		No	FL resident	05/09/20
53,014	Palm Beach	37	Female	No		Unknown	FL resident	05/09/20
53,015	Palm Beach	70	Female	Unknown			FL resident	05/09/20
53,016	Palm Beach	55	Female	Unknown		Unknown	FL resident	05/09/20
53,017	Palm Beach	41	Female	No		No	FL resident	05/09/20
53,018	Palm Beach	8	Male	Unknown		Unknown	FL resident	05/09/20
53,019	Palm Beach	64	Female	Unknown		Unknown	FL resident	05/09/20
53,020	Palm Beach	67	Male	No			FL resident	05/09/20
53,021	Palm Beach	40	Male	No			FL resident	05/09/20
53,022	Palm Beach	72	Male	No			FL resident	05/09/20
53,023	Palm Beach	83	Male	No		Unknown	FL resident	05/09/20
53,024	Palm Beach	31	Female	Unknown		Unknown	FL resident	05/09/20
53,025	Palm Beach	73	Female	No		No	FL resident	05/09/20
53,026	Palm Beach	58	Female	No		Yes	FL resident	05/09/20
53,027	Palm Beach	59	Male	No		Yes	FL resident	05/09/20
53,028	Palm Beach	68	Female	No		No	FL resident	05/09/20
53,029	Palm Beach	33	Female	Unknown		Unknown	FL resident	05/09/20
53,030	Palm Beach	84	Male	No		Unknown	FL resident	05/09/20
53,031	Palm Beach	38	Male	Unknown		Yes	FL resident	05/09/20
53,032	Palm Beach	20	Male	Unknown		Unknown	FL resident	05/09/20
53,033	Palm Beach	69	Female	Unknown		Unknown	FL resident	05/09/20
53,034	Palm Beach	77	Female	No		Unknown	FL resident	05/09/20
53,035	Palm Beach	61	Male	No		No	FL resident	05/09/20
53,036	Palm Beach	47	Male	No		No	FL resident	05/09/20
53,037	Palm Beach	79	Female	No		Unknown	FL resident	05/09/20
53,038	Palm Beach	48	Female	Unknown		Unknown	FL resident	05/09/20
53,039	Palm Beach	47	Male	No		No	FL resident	05/09/20
53,040	Palm Beach	55	Female	No		No	FL resident	05/09/20
53,041	Palm Beach	40	Female	No		Unknown	FL resident	05/09/20
53,042	Palm Beach	18	Female	No		Yes	FL resident	05/09/20
53,043	Palm Beach	50	Female	No		Yes	FL resident	05/09/20
53,044	Palm Beach	70	Male	No		Unknown	FL resident	05/09/20
53,045	Palm Beach	33	Female	No		Yes	FL resident	05/09/20
53,046	Palm Beach	62	Male	No		Yes	FL resident	05/09/20
53,047	Palm Beach	39	Female	No		Yes	FL resident	05/09/20

Coronavirus: line list of cases

Data verified as of Jun 7, 2020 at 10 AM

Data in this report are provisional and subject to change.

Case	County	Age	Gender	Travel related	Travel detail	Contact with a confirmed case	Jurisdiction	Date case counted
53,048	Palm Beach	18	Male	No		Yes	FL resident	05/09/20
53,049	Palm Beach	65	Male	No		No	FL resident	05/09/20
53,050	Palm Beach	38	Male	No		No	FL resident	05/09/20
53,051	Palm Beach	27	Male	No		No	FL resident	05/09/20
53,052	Palm Beach	28	Female	No		Yes	FL resident	05/09/20
53,053	Palm Beach	58	Male	No		Unknown	FL resident	05/09/20
53,054	Palm Beach	58	Male	Unknown		Unknown	FL resident	05/09/20
53,055	Palm Beach	56	Male	Unknown		Unknown	FL resident	05/09/20
53,056	Palm Beach	34	Male	No		Yes	FL resident	05/09/20
53,057	Palm Beach	37	Male	No		Yes	FL resident	05/09/20
53,058	Palm Beach	32	Female	No		No	FL resident	05/09/20
53,059	Palm Beach	79	Female	Unknown		Unknown	FL resident	05/09/20
53,060	Palm Beach	50	Male	No		Unknown	FL resident	05/09/20
53,061	Palm Beach	36	Female	No		Yes	FL resident	05/09/20
53,062	Palm Beach	83	Female	No		Yes	FL resident	05/09/20
53,063	Palm Beach	74	Female	Unknown		Unknown	FL resident	05/10/20
53,064	Palm Beach	52	Female	No		Yes	FL resident	05/10/20
53,065	Palm Beach	50	Male	No		No	FL resident	05/10/20
53,066	Palm Beach	26	Female	No		No	FL resident	05/10/20
53,067	Palm Beach	86	Male	No		Unknown	FL resident	05/10/20
53,068	Palm Beach	82	Male	No		Yes	FL resident	05/10/20
53,069	Palm Beach	56	Male	No		Yes	FL resident	05/10/20
53,070	Palm Beach	81	Female	No		No	FL resident	05/10/20
53,071	Palm Beach	63	Female	No		No	FL resident	05/10/20
53,072	Palm Beach	32	Female	No		No	FL resident	05/10/20
53,073	Palm Beach	21	Female	No			FL resident	05/10/20
53,074	Palm Beach	47	Male	Unknown		Unknown	FL resident	05/10/20
53,075	Palm Beach	29	Female	No		Yes	FL resident	05/10/20
53,076	Palm Beach	31	Female	No		Yes	FL resident	05/10/20
53,077	Palm Beach	47	Male	No		No	FL resident	05/10/20
53,078	Palm Beach	32	Male	Unknown		Unknown	FL resident	05/10/20
53,079	Palm Beach	67	Male	No			FL resident	05/10/20
53,080	Palm Beach	86	Female	No		Yes	FL resident	05/10/20
53,081	Palm Beach	87	Female	No		Yes	FL resident	05/10/20
53,082	Palm Beach	28	Male	No		Yes	FL resident	05/10/20
53,083	Palm Beach	38	Male	No		Yes	FL resident	05/10/20
53,084	Palm Beach	66	Male	No		No	FL resident	05/10/20
53,085	Palm Beach	89	Female	No		Unknown	FL resident	05/11/20
53,086	Palm Beach	41	Male	No		No	FL resident	05/11/20
53,087	Palm Beach	68	Male	Unknown			FL resident	05/11/20
53,088	Palm Beach	66	Male	No		Yes	FL resident	05/11/20
53,089	Palm Beach	94	Female	No		Yes	FL resident	05/11/20
53,090	Palm Beach	30	Female	No		No	FL resident	05/11/20
53,091	Palm Beach	29	Female	No		Yes	FL resident	05/11/20
53,092	Palm Beach	26	Female	No		Yes	FL resident	05/11/20
53,093	Palm Beach	40	Male	No		Yes	FL resident	05/11/20
53,094	Palm Beach	47	Male	No		Yes	FL resident	05/11/20
53,095	Palm Beach	76	Female	Unknown			FL resident	05/11/20
53,096	Palm Beach	56	Male	Unknown			FL resident	05/11/20
53,097	Palm Beach	57	Female	No		Yes	FL resident	05/11/20
53,098	Palm Beach	27	Female	No		Yes	FL resident	05/11/20
53,099	Palm Beach	22	Female	No		Yes	FL resident	05/11/20
53,100	Palm Beach	54	Female	No		Yes	FL resident	05/11/20
53,101	Palm Beach	47	Female	No		No	FL resident	05/11/20
53,102	Palm Beach	63	Male	No		Yes	FL resident	05/11/20
53,103	Palm Beach	96	Female	No		No	FL resident	05/11/20
53,104	Palm Beach	29	Female	No		Unknown	FL resident	05/11/20
53,105	Palm Beach	71	Male	No		Yes	FL resident	05/11/20
53,106	Palm Beach	84	Male	No		Yes	FL resident	05/11/20
53,107	Palm Beach	27	Male	Yes	TX	No	FL resident	05/11/20
53,108	Palm Beach	49	Male	Unknown		Unknown	FL resident	05/11/20
53,109	Palm Beach	88	Female	No		Unknown	FL resident	05/11/20

Coronavirus: line list of cases

Data verified as of Jun 7, 2020 at 10 AM

Data in this report are provisional and subject to change.

Case	County	Age	Gender	Travel related	Travel detail	Contact with a confirmed case	Jurisdiction	Date case counted
53,110	Palm Beach	46	Male	No		No	FL resident	05/11/20
53,111	Palm Beach	67	Female	No		Unknown	FL resident	05/11/20
53,112	Palm Beach	66	Female	No		No	FL resident	05/11/20
53,113	Palm Beach	77	Male	No		No	FL resident	05/11/20
53,114	Palm Beach	74	Male	No		Unknown	FL resident	05/11/20
53,115	Palm Beach	58	Male	No		Unknown	FL resident	05/11/20
53,116	Palm Beach	88	Female	No		Unknown	FL resident	05/11/20
53,117	Palm Beach	53	Female	No		No	FL resident	05/11/20
53,118	Palm Beach	27	Female	No		Yes	FL resident	05/11/20
53,119	Palm Beach	87	Male	No		Yes	FL resident	05/11/20
53,120	Palm Beach	72	Male	No		Unknown	FL resident	05/11/20
53,121	Palm Beach	27	Male	No		Yes	FL resident	05/11/20
53,122	Palm Beach	33	Male	No		Unknown	FL resident	05/11/20
53,123	Palm Beach	40	Female	No		Yes	FL resident	05/11/20
53,124	Palm Beach	25	Female	No		No	FL resident	05/11/20
53,125	Palm Beach	52	Female	No		Yes	FL resident	05/11/20
53,126	Palm Beach	50	Male	No		Yes	FL resident	05/11/20
53,127	Palm Beach	28	Female	No		Yes	FL resident	05/11/20
53,128	Palm Beach	21	Female	No		Yes	FL resident	05/11/20
53,129	Palm Beach	66	Female	No		No	FL resident	05/11/20
53,130	Palm Beach	67	Female	Unknown			FL resident	05/11/20
53,131	Palm Beach		Male	Unknown			FL resident	05/11/20
53,132	Palm Beach	37	Male	No			FL resident	05/11/20
53,133	Palm Beach	21	Male	No		No	FL resident	05/11/20
53,134	Palm Beach	74	Male	No		Unknown	FL resident	05/11/20
53,135	Palm Beach	42	Male	No		No	FL resident	05/11/20
53,136	Palm Beach	49	Male	No		No	FL resident	05/11/20
53,137	Palm Beach	53	Male	No		Yes	FL resident	05/11/20
53,138	Palm Beach	70	Female	No		Unknown	FL resident	05/11/20
53,139	Palm Beach	38	Male	No		Yes	FL resident	05/11/20
53,140	Palm Beach	76	Female	No		No	FL resident	05/11/20
53,141	Palm Beach	11	Female	No		Yes	FL resident	05/11/20
53,142	Palm Beach	15	Female	No		Yes	FL resident	05/11/20
53,143	Palm Beach	82	Female	No		Yes	FL resident	05/11/20
53,144	Palm Beach	46	Male	No		No	FL resident	05/11/20
53,145	Palm Beach	70	Male	No		Yes	FL resident	05/11/20
53,146	Palm Beach	73	Male	No		No	FL resident	05/11/20
53,147	Palm Beach	62	Male	No		Unknown	FL resident	05/11/20
53,148	Palm Beach	36	Male	No		Yes	FL resident	05/11/20
53,149	Palm Beach	28	Male	No		Yes	FL resident	05/11/20
53,150	Palm Beach	12	Male	No		Yes	FL resident	05/11/20
53,151	Palm Beach	42	Female	No		Yes	FL resident	05/11/20
53,152	Palm Beach	21	Male	Unknown			FL resident	05/11/20
53,153	Palm Beach	50	Male	No		No	FL resident	05/11/20
53,154	Palm Beach	30	Female	Unknown		No	FL resident	05/11/20
53,155	Palm Beach	23	Female	No		No	FL resident	05/11/20
53,156	Palm Beach	19	Female	Unknown			FL resident	05/11/20
53,157	Palm Beach	62	Male	No		No	FL resident	05/11/20
53,158	Palm Beach	43	Male	No		No	FL resident	05/11/20
53,159	Palm Beach	59	Female	Unknown			FL resident	05/11/20
53,160	Palm Beach	32	Female	No		No	FL resident	05/11/20
53,161	Palm Beach	45	Female	No		Yes	FL resident	05/11/20
53,162	Palm Beach	29	Male	No		Yes	FL resident	05/11/20
53,163	Palm Beach	41	Female	No		Yes	FL resident	05/11/20
53,164	Palm Beach	48	Male	No		Yes	FL resident	05/11/20
53,165	Palm Beach	14	Male	No		Yes	FL resident	05/11/20
53,166	Palm Beach	16	Male	No		Yes	FL resident	05/11/20
53,167	Palm Beach	27	Male	No		Unknown	FL resident	05/11/20
53,168	Palm Beach	42	Female	No		Yes	FL resident	05/11/20
53,169	Palm Beach	51	Female	No		No	FL resident	05/11/20
53,170	Palm Beach	47	Female	No		Yes	FL resident	05/11/20
53,171	Palm Beach	50	Male	No		Yes	FL resident	05/11/20

Coronavirus: line list of cases

Data verified as of Jun 7, 2020 at 10 AM

Data in this report are provisional and subject to change.

Case	County	Age	Gender	Travel related	Travel detail	Contact with a confirmed case	Jurisdiction	Date case counted
53,172	Palm Beach	32	Female	No		Yes	FL resident	05/11/20
53,173	Palm Beach	73	Female	No		No	FL resident	05/11/20
53,174	Palm Beach	9	Male	No		Yes	FL resident	05/11/20
53,175	Palm Beach	53	Male	No		No	FL resident	05/11/20
53,176	Palm Beach	28	Male	No		No	FL resident	05/11/20
53,177	Palm Beach	15	Female	No			FL resident	05/11/20
53,178	Palm Beach	20	Male	No			FL resident	05/11/20
53,179	Palm Beach	27	Male	No		No	FL resident	05/11/20
53,180	Palm Beach	70	Female	No		No	FL resident	05/11/20
53,181	Palm Beach	44	Female	No		Yes	FL resident	05/11/20
53,182	Palm Beach	6	Male	No		Yes	FL resident	05/11/20
53,183	Palm Beach	33	Female	No		Yes	FL resident	05/11/20
53,184	Palm Beach	64	Female	No		Yes	FL resident	05/11/20
53,185	Palm Beach	31	Male	No		Yes	FL resident	05/11/20
53,186	Palm Beach	67	Female	No		Unknown	FL resident	05/11/20
53,187	Palm Beach	94	Female	No		Unknown	FL resident	05/11/20
53,188	Palm Beach	82	Male	No		Unknown	FL resident	05/11/20
53,189	Palm Beach	87	Female	No		Yes	FL resident	05/11/20
53,190	Palm Beach	38	Female	No		Unknown	FL resident	05/11/20
53,191	Palm Beach	52	Female	No		No	FL resident	05/11/20
53,192	Palm Beach	20	Female	No		Yes	FL resident	05/11/20
53,193	Palm Beach	30	Male	No		Yes	FL resident	05/11/20
53,194	Palm Beach	24	Female	No		Yes	FL resident	05/11/20
53,195	Palm Beach	25	Male	No		Yes	FL resident	05/11/20
53,196	Palm Beach	46	Female	No		No	FL resident	05/11/20
53,197	Palm Beach	58	Male	Unknown			FL resident	05/11/20
53,198	Palm Beach	48	Female	No		Yes	FL resident	05/11/20
53,199	Palm Beach	70	Female	Unknown		Unknown	FL resident	05/11/20
53,200	Palm Beach	32	Male	No		No	FL resident	05/11/20
53,201	Palm Beach	73	Female	No		No	FL resident	05/11/20
53,202	Palm Beach	26	Male	No		No	FL resident	05/11/20
53,203	Palm Beach	70	Male	No		Yes	FL resident	05/11/20
53,204	Palm Beach	101	Female	No		Yes	FL resident	05/11/20
53,205	Palm Beach	47	Male	No		Yes	FL resident	05/11/20
53,206	Palm Beach	28	Female	No		Yes	FL resident	05/11/20
53,207	Palm Beach	54	Female	No		No	FL resident	05/11/20
53,208	Palm Beach	53	Male	No		Yes	FL resident	05/12/20
53,209	Palm Beach	15	Female	No		Yes	FL resident	05/12/20
53,210	Palm Beach	24	Female	Unknown			FL resident	05/12/20
53,211	Palm Beach	42	Male	No		No	FL resident	05/12/20
53,212	Palm Beach	50	Male	No		Yes	FL resident	05/12/20
53,213	Palm Beach	32	Female	No		Yes	FL resident	05/12/20
53,214	Palm Beach	70	Female	No		Unknown	FL resident	05/12/20
53,215	Palm Beach	32	Male	Unknown		Unknown	FL resident	05/12/20
53,216	Palm Beach	59	Male	No		Yes	FL resident	05/12/20
53,217	Palm Beach	79	Male	No		Yes	FL resident	05/12/20
53,218	Palm Beach	46	Female	No		Yes	FL resident	05/12/20
53,219	Palm Beach	30	Male	No		Yes	FL resident	05/12/20
53,220	Palm Beach	32	Male	No			FL resident	05/12/20
53,221	Palm Beach	38	Female	No		Yes	FL resident	05/12/20
53,222	Palm Beach	7	Female	No		Yes	FL resident	05/12/20
53,223	Palm Beach	42	Male	Unknown		Yes	FL resident	05/12/20
53,224	Palm Beach	80	Female	No		Yes	FL resident	05/12/20
53,225	Palm Beach	28	Male	No		Yes	FL resident	05/12/20
53,226	Palm Beach	28	Female	No		Yes	FL resident	05/12/20
53,227	Palm Beach	29	Female	No		Yes	FL resident	05/12/20
53,228	Palm Beach	88	Male	No		No	FL resident	05/12/20
53,229	Palm Beach	54	Female	No		Yes	FL resident	05/12/20
53,230	Palm Beach	61	Male	No		Yes	FL resident	05/12/20
53,231	Palm Beach	24	Male	No		Yes	FL resident	05/12/20
53,232	Palm Beach	92	Female	Unknown		Unknown	FL resident	05/12/20
53,233	Palm Beach	48	Female	No		Yes	FL resident	05/12/20

Coronavirus: line list of cases

Data verified as of Jun 7, 2020 at 10 AM

Data in this report are provisional and subject to change.

Case	County	Age	Gender	Travel related	Travel detail	Contact with a confirmed case	Jurisdiction	Date case counted
53,234	Palm Beach	62	Male	No		Yes	FL resident	05/12/20
53,235	Palm Beach	43	Female	No		Yes	FL resident	05/12/20
53,236	Palm Beach	34	Male	No		Yes	FL resident	05/12/20
53,237	Palm Beach	61	Female	Unknown		Unknown	FL resident	05/12/20
53,238	Palm Beach	21	Female	No		No	FL resident	05/12/20
53,239	Palm Beach	73	Male	No		No	FL resident	05/12/20
53,240	Palm Beach	32	Male	No		Yes	FL resident	05/12/20
53,241	Palm Beach	40	Female	No		Yes	FL resident	05/12/20
53,242	Palm Beach	61	Female	No		No	FL resident	05/12/20
53,243	Palm Beach	49	Male	No		No	FL resident	05/12/20
53,244	Palm Beach	11	Female	No		Yes	FL resident	05/12/20
53,245	Palm Beach	24	Male	No		Unknown	FL resident	05/12/20
53,246	Palm Beach	16	Female	No		Yes	FL resident	05/12/20
53,247	Palm Beach	9	Male	No		Yes	FL resident	05/12/20
53,248	Palm Beach	23	Female	No		Yes	FL resident	05/12/20
53,249	Palm Beach	30	Male	No		No	FL resident	05/12/20
53,250	Palm Beach	90	Female	No		Yes	FL resident	05/12/20
53,251	Palm Beach	37	Female	No		No	FL resident	05/12/20
53,252	Palm Beach	41	Male	No		No	FL resident	05/12/20
53,253	Palm Beach	80	Male	Unknown		Yes	FL resident	05/12/20
53,254	Palm Beach	24	Female	Unknown		Yes	FL resident	05/12/20
53,255	Palm Beach	28	Male	No		Yes	FL resident	05/12/20
53,256	Palm Beach	66	Male	No		No	FL resident	05/12/20
53,257	Palm Beach	25	Female	No		Yes	FL resident	05/12/20
53,258	Palm Beach	50	Male	No		Unknown	FL resident	05/12/20
53,259	Palm Beach	30	Male	No		No	FL resident	05/12/20
53,260	Palm Beach	80	Male	No		No	FL resident	05/12/20
53,261	Palm Beach	21	Male	No		No	FL resident	05/12/20
53,262	Palm Beach	22	Male	No		Yes	FL resident	05/12/20
53,263	Palm Beach	17	Female	No		Yes	FL resident	05/12/20
53,264	Palm Beach	39	Female	No		No	FL resident	05/12/20
53,265	Palm Beach	46	Female	No		No	FL resident	05/12/20
53,266	Palm Beach	32	Female	No			FL resident	05/12/20
53,267	Palm Beach	43	Female	No		Yes	FL resident	05/12/20
53,268	Palm Beach	40	Female	Unknown		Unknown	FL resident	05/12/20
53,269	Palm Beach	21	Female	No		No	FL resident	05/12/20
53,270	Palm Beach	44	Female	No		No	FL resident	05/12/20
53,271	Palm Beach	35	Male	No		Yes	FL resident	05/12/20
53,272	Palm Beach	32	Male	No		Yes	FL resident	05/12/20
53,273	Palm Beach	24	Male	No		Yes	FL resident	05/12/20
53,274	Palm Beach	30	Female	No		Yes	FL resident	05/12/20
53,275	Palm Beach	77	Male	No		No	FL resident	05/12/20
53,276	Palm Beach	41	Female	No		No	FL resident	05/12/20
53,277	Palm Beach	31	Female	No		Yes	FL resident	05/12/20
53,278	Palm Beach	82	Female	Unknown		Unknown	FL resident	05/12/20
53,279	Palm Beach	57	Male	No		No	FL resident	05/12/20
53,280	Palm Beach	51	Female	No		Yes	FL resident	05/12/20
53,281	Palm Beach	78	Male	No		No	FL resident	05/12/20
53,282	Palm Beach	23	Female	No		Yes	FL resident	05/12/20
53,283	Palm Beach	36	Female	No		Unknown	FL resident	05/12/20
53,284	Palm Beach	71	Female	No		No	FL resident	05/12/20
53,285	Palm Beach	51	Female	No		No	FL resident	05/12/20
53,286	Palm Beach	58	Male	No			FL resident	05/12/20
53,287	Palm Beach	56	Female	No		No	FL resident	05/12/20
53,288	Palm Beach	19	Female	No		Yes	FL resident	05/12/20
53,289	Palm Beach	53	Male	No		Unknown	FL resident	05/12/20
53,290	Palm Beach	57	Female	Unknown			FL resident	05/12/20
53,291	Palm Beach	26	Female	Unknown			FL resident	05/12/20
53,292	Palm Beach	25	Female	No		Yes	FL resident	05/12/20
53,293	Palm Beach	58	Female	Unknown			FL resident	05/12/20
53,294	Palm Beach	64	Male	No		Unknown	FL resident	05/12/20
53,295	Palm Beach	72	Male	No		No	FL resident	05/12/20

Coronavirus: line list of cases

Data verified as of Jun 7, 2020 at 10 AM

Data in this report are provisional and subject to change.

Case	County	Age	Gender	Travel related	Travel detail	Contact with a confirmed case	Jurisdiction	Date case counted
53,296	Palm Beach	44	Female	No		Yes	FL resident	05/12/20
53,297	Palm Beach	62	Male	No		Yes	FL resident	05/12/20
53,298	Palm Beach	27	Male	No		No	FL resident	05/12/20
53,299	Palm Beach	25	Female	No		No	FL resident	05/12/20
53,300	Palm Beach	38	Male	No		Yes	FL resident	05/12/20
53,301	Palm Beach	49	Male	No		No	FL resident	05/12/20
53,302	Palm Beach	85	Male	Unknown			FL resident	05/12/20
53,303	Palm Beach	53	Male	No			FL resident	05/12/20
53,304	Palm Beach	60	Female	No		No	FL resident	05/12/20
53,305	Palm Beach	62	Female	Unknown			FL resident	05/12/20
53,306	Palm Beach	4	Male	No		Yes	FL resident	05/12/20
53,307	Palm Beach	72	Male	Unknown			FL resident	05/12/20
53,308	Palm Beach	28	Female	No		No	FL resident	05/12/20
53,309	Palm Beach	81	Female	No		No	FL resident	05/12/20
53,310	Palm Beach	31	Female	No		No	FL resident	05/12/20
53,311	Palm Beach	48	Male	Unknown		Unknown	FL resident	05/12/20
53,312	Palm Beach	18	Female	No		No	FL resident	05/12/20
53,313	Palm Beach	50	Male	No		Yes	FL resident	05/12/20
53,314	Palm Beach	41	Male	Unknown			FL resident	05/12/20
53,315	Palm Beach	8	Female	No		No	FL resident	05/12/20
53,316	Palm Beach	45	Male	No		Unknown	FL resident	05/12/20
53,317	Palm Beach	28	Male	Unknown		Yes	FL resident	05/12/20
53,318	Palm Beach	89	Female	No		Yes	FL resident	05/12/20
53,319	Palm Beach	24	Male	No		Yes	FL resident	05/12/20
53,320	Palm Beach	32	Female	No		Yes	FL resident	05/12/20
53,321	Palm Beach	58	Male	No		Unknown	FL resident	05/12/20
53,322	Palm Beach	72	Female	Unknown		No	FL resident	05/12/20
53,323	Palm Beach	34	Male	Unknown		No	FL resident	05/12/20
53,324	Palm Beach	40	Female	Unknown		No	FL resident	05/12/20
53,325	Palm Beach	27	Female	No		Yes	FL resident	05/12/20
53,326	Palm Beach	40	Female	No		Yes	FL resident	05/12/20
53,327	Palm Beach	58	Male	Unknown		Unknown	FL resident	05/12/20
53,328	Palm Beach	45	Male	No		Yes	FL resident	05/12/20
53,329	Palm Beach	52	Female	No		Yes	FL resident	05/12/20
53,330	Palm Beach	14	Male	No		Yes	FL resident	05/12/20
53,331	Palm Beach	65	Male	No		No	FL resident	05/12/20
53,332	Palm Beach	43	Female	Unknown		Unknown	FL resident	05/12/20
53,333	Palm Beach	28	Female	No		Yes	FL resident	05/12/20
53,334	Palm Beach	70	Female	No		Yes	FL resident	05/12/20
53,335	Palm Beach	24	Female	No		Yes	FL resident	05/12/20
53,336	Palm Beach	54	Female	No		No	FL resident	05/12/20
53,337	Palm Beach	24	Male	No		No	FL resident	05/12/20
53,338	Palm Beach	20	Female	No		No	FL resident	05/12/20
53,339	Palm Beach	31	Male	No		Yes	FL resident	05/12/20
53,340	Palm Beach	66	Male	No		Unknown	FL resident	05/12/20
53,341	Palm Beach	60	Male	No		Yes	FL resident	05/12/20
53,342	Palm Beach	57	Female	No		Yes	FL resident	05/12/20
53,343	Palm Beach	60	Male	No		Yes	FL resident	05/12/20
53,344	Palm Beach	66	Female	No		Unknown	FL resident	05/12/20
53,345	Palm Beach	88	Male	No		No	FL resident	05/12/20
53,346	Palm Beach	24	Male	No		Yes	FL resident	05/12/20
53,347	Palm Beach	20	Female	No		No	FL resident	05/12/20
53,348	Palm Beach	81	Female	No		Yes	FL resident	05/13/20
53,349	Palm Beach	59	Male	No		Yes	FL resident	05/13/20
53,350	Palm Beach	45	Female	No		Yes	FL resident	05/13/20
53,351	Palm Beach	9	Female	No		Yes	FL resident	05/13/20
53,352	Palm Beach	29	Male	No		Yes	FL resident	05/13/20
53,353	Palm Beach	20	Female	No		Yes	FL resident	05/13/20
53,354	Palm Beach	32	Male	No		No	FL resident	05/13/20
53,355	Palm Beach	16	Male	No		No	FL resident	05/13/20
53,356	Palm Beach	61	Female	No		Yes	FL resident	05/13/20
53,357	Palm Beach	41	Male	No		Yes	FL resident	05/13/20

Coronavirus: line list of cases

Data verified as of Jun 7, 2020 at 10 AM

Data in this report are provisional and subject to change.

Case	County	Age	Gender	Travel related	Travel detail	Contact with a confirmed case	Jurisdiction	Date case counted
53,358	Palm Beach	48	Male	No		Yes	FL resident	05/13/20
53,359	Palm Beach	33	Female	No		No	FL resident	05/13/20
53,360	Palm Beach	54	Female	No		Yes	FL resident	05/13/20
53,361	Palm Beach	23	Female	No		Yes	FL resident	05/13/20
53,362	Palm Beach	79	Female	No		No	FL resident	05/13/20
53,363	Palm Beach	65	Female	No		Yes	FL resident	05/13/20
53,364	Palm Beach	32	Male	No		No	FL resident	05/13/20
53,365	Palm Beach	27	Female	No		Yes	FL resident	05/13/20
53,366	Palm Beach	57	Female	No		Yes	FL resident	05/13/20
53,367	Palm Beach	53	Female	No		Yes	FL resident	05/13/20
53,368	Palm Beach	30	Female	No		Yes	FL resident	05/13/20
53,369	Palm Beach	2	Male	No		Yes	FL resident	05/13/20
53,370	Palm Beach	25	Female	No		Yes	FL resident	05/13/20
53,371	Palm Beach	26	Male	No		Yes	FL resident	05/13/20
53,372	Palm Beach	27	Male	No		Yes	FL resident	05/13/20
53,373	Palm Beach	17	Male	No		Yes	FL resident	05/13/20
53,374	Palm Beach	29	Male	No			FL resident	05/13/20
53,375	Palm Beach	32	Male	No		No	FL resident	05/13/20
53,376	Palm Beach	31	Female	No		No	FL resident	05/13/20
53,377	Palm Beach	63	Male	No		Yes	FL resident	05/13/20
53,378	Palm Beach	6	Female	No		Yes	FL resident	05/13/20
53,379	Palm Beach	25	Female	No		No	FL resident	05/13/20
53,380	Palm Beach	68	Female	No		Yes	FL resident	05/13/20
53,381	Palm Beach	39	Female	No		Unknown	FL resident	05/13/20
53,382	Palm Beach	49	Female	No		Unknown	FL resident	05/13/20
53,383	Palm Beach	38	Female	No		No	FL resident	05/13/20
53,384	Palm Beach	84	Female	No		Unknown	FL resident	05/13/20
53,385	Palm Beach	19	Female	Unknown		Unknown	FL resident	05/13/20
53,386	Palm Beach	27	Male	No		No	FL resident	05/13/20
53,387	Palm Beach	73	Male	No		Unknown	FL resident	05/13/20
53,388	Palm Beach	63	Male	Unknown			FL resident	05/13/20
53,389	Palm Beach	35	Female	No		No	FL resident	05/13/20
53,390	Palm Beach	31	Male	No		Unknown	FL resident	05/13/20
53,391	Palm Beach	15	Male	Unknown			FL resident	05/13/20
53,392	Palm Beach	41	Female	No		Yes	FL resident	05/13/20
53,393	Palm Beach	72	Female	No		Yes	FL resident	05/13/20
53,394	Palm Beach	22	Male	No		Yes	FL resident	05/13/20
53,395	Palm Beach	69	Female	No		Unknown	FL resident	05/13/20
53,396	Palm Beach	93	Female	No		Unknown	FL resident	05/13/20
53,397	Palm Beach	29	Female	No		No	FL resident	05/13/20
53,398	Palm Beach	88	Female	No			FL resident	05/13/20
53,399	Palm Beach	71	Male	No			FL resident	05/13/20
53,400	Palm Beach	69	Female	No		Yes	FL resident	05/13/20
53,401	Palm Beach	21	Male	No		No	FL resident	05/13/20
53,402	Palm Beach	23	Female	No		No	FL resident	05/13/20
53,403	Palm Beach	80	Female	No			FL resident	05/13/20
53,404	Palm Beach	53	Male	No		Yes	FL resident	05/13/20
53,405	Palm Beach	30	Male	No		Unknown	FL resident	05/13/20
53,406	Palm Beach	44	Male	Unknown			FL resident	05/13/20
53,407	Palm Beach	25	Male	No		Unknown	FL resident	05/13/20
53,408	Palm Beach	73	Female	No		Yes	FL resident	05/13/20
53,409	Palm Beach	24	Male	No		Unknown	FL resident	05/13/20
53,410	Palm Beach	76	Female	No			FL resident	05/13/20
53,411	Palm Beach	72	Male	No		Yes	FL resident	05/13/20
53,412	Palm Beach	22	Female	No		Unknown	FL resident	05/13/20
53,413	Palm Beach	90	Female	No		Yes	FL resident	05/13/20
53,414	Palm Beach	60	Female	No		Yes	FL resident	05/13/20
53,415	Palm Beach	75	Male	No		No	FL resident	05/13/20
53,416	Palm Beach	37	Male	No		Yes	FL resident	05/13/20
53,417	Palm Beach	10	Male	No		Yes	FL resident	05/13/20
53,418	Palm Beach	73	Male	No		No	FL resident	05/13/20
53,419	Palm Beach	37	Male	No		Yes	FL resident	05/13/20

Coronavirus: line list of cases

Data verified as of Jun 7, 2020 at 10 AM

Data in this report are provisional and subject to change.

Case	County	Age	Gender	Travel related	Travel detail	Contact with a confirmed case	Jurisdiction	Date case counted
53,420	Palm Beach	45	Male	No		No	FL resident	05/13/20
53,421	Palm Beach	31	Male	No		No	FL resident	05/13/20
53,422	Palm Beach	55	Male	No		Unknown	FL resident	05/13/20
53,423	Palm Beach	80	Male	No		Yes	FL resident	05/13/20
53,424	Palm Beach	71	Male	No		Yes	FL resident	05/13/20
53,425	Palm Beach	79	Male	No		Yes	FL resident	05/13/20
53,426	Palm Beach	83	Male	No		Yes	FL resident	05/13/20
53,427	Palm Beach	32	Male	No		Unknown	FL resident	05/13/20
53,428	Palm Beach	70	Male	No		No	FL resident	05/13/20
53,429	Palm Beach	46	Female	No		No	FL resident	05/13/20
53,430	Palm Beach	61	Female	No		Yes	FL resident	05/13/20
53,431	Palm Beach	30	Male	No		Yes	FL resident	05/13/20
53,432	Palm Beach	50	Male	No		Unknown	FL resident	05/13/20
53,433	Palm Beach	10	Female	No		Yes	FL resident	05/13/20
53,434	Palm Beach	51	Female	No		Unknown	FL resident	05/13/20
53,435	Palm Beach	42	Male	No		Yes	FL resident	05/13/20
53,436	Palm Beach	19	Female	No		Yes	FL resident	05/13/20
53,437	Palm Beach	20	Male	No		Yes	FL resident	05/13/20
53,438	Palm Beach	3	Female	No		Yes	FL resident	05/13/20
53,439	Palm Beach	0	Male	No		Yes	FL resident	05/13/20
53,440	Palm Beach	55	Female	No		Yes	FL resident	05/13/20
53,441	Palm Beach	35	Female	No		Yes	FL resident	05/13/20
53,442	Palm Beach	60	Male	No		Yes	FL resident	05/13/20
53,443	Palm Beach	54	Female	No		Yes	FL resident	05/13/20
53,444	Palm Beach	64	Male	No		Unknown	FL resident	05/13/20
53,445	Palm Beach	46	Female	No		Yes	FL resident	05/13/20
53,446	Palm Beach	29	Male	No			FL resident	05/13/20
53,447	Palm Beach	85	Female	No		Yes	FL resident	05/13/20
53,448	Palm Beach	67	Male	Unknown		Unknown	FL resident	05/13/20
53,449	Palm Beach	21	Female	No		Yes	FL resident	05/13/20
53,450	Palm Beach	45	Male	Unknown		Unknown	FL resident	05/13/20
53,451	Palm Beach	53	Male	No		Yes	FL resident	05/13/20
53,452	Palm Beach	75	Male	Unknown		Unknown	FL resident	05/13/20
53,453	Palm Beach	41	Male	No		Yes	FL resident	05/13/20
53,454	Palm Beach	32	Female	No		Yes	FL resident	05/13/20
53,455	Palm Beach	34	Male	No		Unknown	FL resident	05/13/20
53,456	Palm Beach	26	Male	No			FL resident	05/13/20
53,457	Palm Beach	44	Male	No		Unknown	FL resident	05/13/20
53,458	Palm Beach	58	Male	No		Unknown	FL resident	05/13/20
53,459	Palm Beach	33	Male	No		Unknown	FL resident	05/13/20
53,460	Palm Beach	29	Male	No		No	FL resident	05/13/20
53,461	Palm Beach	43	Male	No			FL resident	05/13/20
53,462	Palm Beach	34	Male	No		Unknown	FL resident	05/13/20
53,463	Palm Beach	22	Male	No			FL resident	05/13/20
53,464	Palm Beach	45	Male	No			FL resident	05/13/20
53,465	Palm Beach	54	Female	Unknown		Yes	FL resident	05/13/20
53,466	Palm Beach	28	Female	Unknown		Yes	FL resident	05/13/20
53,467	Palm Beach	42	Female	No		Yes	FL resident	05/13/20
53,468	Palm Beach	39	Male	Yes	FL; GUATEMALA	Unknown	FL resident	05/13/20
53,469	Palm Beach	34	Female	No		No	FL resident	05/13/20
53,470	Palm Beach	33	Female	No		Yes	FL resident	05/14/20
53,471	Palm Beach	36	Male	No		No	FL resident	05/14/20
53,472	Palm Beach	10	Male	No		No	FL resident	05/14/20
53,473	Palm Beach	87	Male	No		Unknown	FL resident	05/14/20
53,474	Palm Beach	84	Female	Unknown		Unknown	FL resident	05/14/20
53,475	Palm Beach	71	Female	Unknown		Unknown	FL resident	05/14/20
53,476	Palm Beach	77	Male	No		No	FL resident	05/14/20
53,477	Palm Beach	17	Male	No		Yes	FL resident	05/14/20
53,478	Palm Beach	49	Male	No			FL resident	05/14/20
53,479	Palm Beach	45	Male	No		Yes	FL resident	05/14/20
53,480	Palm Beach	83	Male	No			FL resident	05/14/20
53,481	Palm Beach	54	Male	No			FL resident	05/14/20

Coronavirus: line list of cases

Data verified as of Jun 7, 2020 at 10 AM

Data in this report are provisional and subject to change.

Case	County	Age	Gender	Travel related	Travel detail	Contact with a confirmed case	Jurisdiction	Date case counted
53,482	Palm Beach	90	Female	No			FL resident	05/14/20
53,483	Palm Beach	95	Female	No		Yes	FL resident	05/14/20
53,484	Palm Beach	99	Male	No			FL resident	05/14/20
53,485	Palm Beach	92	Female	No		No	FL resident	05/14/20
53,486	Palm Beach	74	Female	No			FL resident	05/14/20
53,487	Palm Beach	70	Male	No			FL resident	05/14/20
53,488	Palm Beach	78	Female	No		No	FL resident	05/14/20
53,489	Palm Beach	87	Male	No			FL resident	05/14/20
53,490	Palm Beach	85	Female	No			FL resident	05/14/20
53,491	Palm Beach	52	Female	Unknown			FL resident	05/14/20
53,492	Palm Beach	67	Male	No			FL resident	05/14/20
53,493	Palm Beach	52	Unknown	No			FL resident	05/14/20
53,494	Palm Beach	46	Female	No		Unknown	FL resident	05/14/20
53,495	Palm Beach	65	Female	No		Yes	FL resident	05/14/20
53,496	Palm Beach	81	Male	No		No	FL resident	05/14/20
53,497	Palm Beach	32	Female	No		No	FL resident	05/14/20
53,498	Palm Beach	62	Female	No		Unknown	FL resident	05/14/20
53,499	Palm Beach	18	Female	No		No	FL resident	05/14/20
53,500	Palm Beach	25	Male	No			FL resident	05/14/20
53,501	Palm Beach	45	Male	No		Yes	FL resident	05/14/20
53,502	Palm Beach	76	Female	Unknown		Unknown	FL resident	05/14/20
53,503	Palm Beach	66	Male	No		Unknown	FL resident	05/14/20
53,504	Palm Beach	75	Male	Yes	UNKNOWN COUNTRY	Unknown	FL resident	05/14/20
53,505	Palm Beach	72	Female	Unknown			FL resident	05/14/20
53,506	Palm Beach	86	Female	No			FL resident	05/14/20
53,507	Palm Beach	25	Male	No			FL resident	05/14/20
53,508	Palm Beach	37	Male	No		Yes	FL resident	05/14/20
53,509	Palm Beach	40	Male	No		No	FL resident	05/14/20
53,510	Palm Beach	26	Male	No		Yes	FL resident	05/14/20
53,511	Palm Beach	77	Male	Unknown		No	FL resident	05/14/20
53,512	Palm Beach	56	Female	No		Yes	FL resident	05/14/20
53,513	Palm Beach	84	Male	No		No	FL resident	05/14/20
53,514	Palm Beach	24	Male	No		Yes	FL resident	05/14/20
53,515	Palm Beach	18	Male	No		Unknown	FL resident	05/14/20
53,516	Palm Beach	44	Female	No		No	FL resident	05/14/20
53,517	Palm Beach	30	Male	Unknown		No	FL resident	05/14/20
53,518	Palm Beach	72	Male	No		Yes	FL resident	05/14/20
53,519	Palm Beach	92	Female	No		Unknown	FL resident	05/14/20
53,520	Palm Beach	47	Female	No		Unknown	FL resident	05/14/20
53,521	Palm Beach	38	Female	No		No	FL resident	05/14/20
53,522	Palm Beach	47	Female	No		Yes	FL resident	05/14/20
53,523	Palm Beach	63	Female	No		Unknown	FL resident	05/14/20
53,524	Palm Beach	66	Female	No		No	FL resident	05/14/20
53,525	Palm Beach	27	Female	No		No	FL resident	05/14/20
53,526	Palm Beach	69	Male	No		No	FL resident	05/14/20
53,527	Palm Beach	56	Female	No		No	FL resident	05/14/20
53,528	Palm Beach	47	Male	No			FL resident	05/14/20
53,529	Palm Beach	25	Female	No			FL resident	05/14/20
53,530	Palm Beach	42	Female	Unknown		Yes	FL resident	05/14/20
53,531	Palm Beach	28	Female	No		No	FL resident	05/14/20
53,532	Palm Beach	21	Male	No		Unknown	FL resident	05/14/20
53,533	Palm Beach	30	Male	No		Unknown	FL resident	05/14/20
53,534	Palm Beach	27	Male	No			FL resident	05/14/20
53,535	Palm Beach	19	Male	No			FL resident	05/14/20
53,536	Palm Beach	27	Male	No			FL resident	05/14/20
53,537	Palm Beach	43	Male	No		Unknown	FL resident	05/14/20
53,538	Palm Beach	24	Male	No			FL resident	05/14/20
53,539	Palm Beach	25	Male	No			FL resident	05/14/20
53,540	Palm Beach	23	Male	No		Unknown	FL resident	05/14/20
53,541	Palm Beach	43	Male	No			FL resident	05/14/20
53,542	Palm Beach	18	Male	No		Yes	FL resident	05/14/20
53,543	Palm Beach	57	Male	No		No	FL resident	05/14/20

Coronavirus: line list of cases

Data verified as of Jun 7, 2020 at 10 AM

Data in this report are provisional and subject to change.

Case	County	Age	Gender	Travel related	Travel detail	Contact with a confirmed case	Jurisdiction	Date case counted
53,544	Palm Beach	72	Male	No		Yes	FL resident	05/14/20
53,545	Palm Beach	26	Male	No			FL resident	05/14/20
53,546	Palm Beach	25	Male	No			FL resident	05/14/20
53,547	Palm Beach	25	Female	No		Yes	FL resident	05/14/20
53,548	Palm Beach	34	Female	No		Yes	FL resident	05/14/20
53,549	Palm Beach	20	Male	No	FL; FL	No	FL resident	05/14/20
53,550	Palm Beach	4	Female	No		Yes	FL resident	05/14/20
53,551	Palm Beach	68	Male	Unknown		Unknown	FL resident	05/14/20
53,552	Palm Beach	37	Male	No		No	FL resident	05/14/20
53,553	Palm Beach	82	Female	No		No	FL resident	05/14/20
53,554	Palm Beach	41	Female	Unknown			FL resident	05/14/20
53,555	Palm Beach	82	Female	No		Yes	FL resident	05/14/20
53,556	Palm Beach	42	Male	No		Yes	FL resident	05/14/20
53,557	Palm Beach	44	Male	No		Unknown	FL resident	05/14/20
53,558	Palm Beach	19	Female	No		Yes	FL resident	05/14/20
53,559	Palm Beach	49	Female	No		No	FL resident	05/14/20
53,560	Palm Beach	43	Male	No		Unknown	FL resident	05/14/20
53,561	Palm Beach	30	Female	No		No	FL resident	05/14/20
53,562	Palm Beach	45	Female	Unknown			FL resident	05/14/20
53,563	Palm Beach	57	Female	No		Yes	FL resident	05/14/20
53,564	Palm Beach	9	Female	No		No	FL resident	05/14/20
53,565	Palm Beach	91	Male	No		Yes	FL resident	05/14/20
53,566	Palm Beach	76	Male	No		No	FL resident	05/14/20
53,567	Palm Beach	83	Male	No		No	FL resident	05/14/20
53,568	Palm Beach	37	Female	No		No	FL resident	05/14/20
53,569	Palm Beach	26	Male	No		Yes	FL resident	05/14/20
53,570	Palm Beach	53	Female	No		Yes	FL resident	05/14/20
53,571	Palm Beach	46	Male	Unknown			FL resident	05/14/20
53,572	Palm Beach	62	Male	No		No	FL resident	05/14/20
53,573	Palm Beach	52	Female	No		Yes	FL resident	05/14/20
53,574	Palm Beach	19	Female	No		Yes	FL resident	05/14/20
53,575	Palm Beach	37	Male	No		Yes	FL resident	05/14/20
53,576	Palm Beach	19	Male	No		No	FL resident	05/14/20
53,577	Palm Beach	27	Female	No		Yes	FL resident	05/14/20
53,578	Palm Beach	40	Male	No		No	FL resident	05/14/20
53,579	Palm Beach	36	Female	No		Yes	FL resident	05/14/20
53,580	Palm Beach	40	Female	No		No	FL resident	05/14/20
53,581	Palm Beach	36	Male	No		No	FL resident	05/14/20
53,582	Palm Beach	43	Male	No		Unknown	FL resident	05/15/20
53,583	Palm Beach	39	Male	No		No	FL resident	05/15/20
53,584	Palm Beach	38	Female	Unknown			FL resident	05/15/20
53,585	Palm Beach	83	Female	No		Yes	FL resident	05/15/20
53,586	Palm Beach	23	Male	No		Unknown	FL resident	05/15/20
53,587	Palm Beach	10	Female	No		Yes	FL resident	05/15/20
53,588	Palm Beach	65	Female	No		Unknown	FL resident	05/15/20
53,589	Palm Beach	81	Male	No		Yes	FL resident	05/15/20
53,590	Palm Beach	81	Female	No		Yes	FL resident	05/15/20
53,591	Palm Beach	39	Male	No		Yes	FL resident	05/15/20
53,592	Palm Beach	54	Female	No		No	FL resident	05/15/20
53,593	Palm Beach	88	Female	No		Yes	FL resident	05/15/20
53,594	Palm Beach	66	Female	No		Yes	FL resident	05/15/20
53,595	Palm Beach	59	Male	No		No	FL resident	05/15/20
53,596	Palm Beach	54	Male	No		Yes	FL resident	05/15/20
53,597	Palm Beach	24	Male	No		Yes	FL resident	05/15/20
53,598	Palm Beach	83	Female	No		Unknown	FL resident	05/15/20
53,599	Palm Beach	69	Female	No		Yes	FL resident	05/15/20
53,600	Palm Beach	15	Male	No		Yes	FL resident	05/15/20
53,601	Palm Beach	89	Female	No		No	FL resident	05/15/20
53,602	Palm Beach	68	Male	No		No	FL resident	05/15/20
53,603	Palm Beach	55	Male	Unknown			FL resident	05/15/20
53,604	Palm Beach	70	Female	No		Yes	FL resident	05/15/20
53,605	Palm Beach	43	Female	No		Yes	FL resident	05/15/20

Coronavirus: line list of cases

Data verified as of Jun 7, 2020 at 10 AM

Data in this report are provisional and subject to change.

Case	County	Age	Gender	Travel related	Travel detail	Contact with a confirmed case	Jurisdiction	Date case counted
53,606	Palm Beach	70	Male	No		No	FL resident	05/15/20
53,607	Palm Beach	41	Female	Unknown		No	FL resident	05/15/20
53,608	Palm Beach	16	Female	No		Yes	FL resident	05/15/20
53,609	Palm Beach	37	Male	No		Unknown	FL resident	05/15/20
53,610	Palm Beach	92	Female	No		Unknown	FL resident	05/15/20
53,611	Palm Beach	89	Female	Yes	FL; NY	Unknown	FL resident	05/16/20
53,612	Palm Beach	69	Male	No		Yes	FL resident	05/16/20
53,613	Palm Beach	37	Female	No		Yes	FL resident	05/16/20
53,614	Palm Beach	83	Female	Unknown		Unknown	FL resident	05/16/20
53,615	Palm Beach	74	Male	No		Yes	FL resident	05/16/20
53,616	Palm Beach	31	Male	Unknown		Unknown	FL resident	05/16/20
53,617	Palm Beach	87	Female	No		No	FL resident	05/16/20
53,618	Palm Beach	89	Female	No		Yes	FL resident	05/16/20
53,619	Palm Beach	64	Male	No		No	FL resident	05/16/20
53,620	Palm Beach	80	Female	No		No	FL resident	05/16/20
53,621	Palm Beach	26	Female	No		Yes	FL resident	05/16/20
53,622	Palm Beach	59	Male	No		No	FL resident	05/16/20
53,623	Palm Beach	41	Male	No		No	FL resident	05/16/20
53,624	Palm Beach	23	Male	No		No	FL resident	05/16/20
53,625	Palm Beach	30	Female	No		Yes	FL resident	05/16/20
53,626	Palm Beach	36	Female	No		No	FL resident	05/16/20
53,627	Palm Beach	35	Male	Unknown		Unknown	FL resident	05/16/20
53,628	Palm Beach	45	Female	No		No	FL resident	05/16/20
53,629	Palm Beach	52	Female	No		No	FL resident	05/16/20
53,630	Palm Beach	45	Female	No		No	FL resident	05/16/20
53,631	Palm Beach	40	Male	No		No	FL resident	05/16/20
53,632	Palm Beach	22	Male	No		Yes	FL resident	05/16/20
53,633	Palm Beach	66	Male	Unknown			FL resident	05/16/20
53,634	Palm Beach	57	Female	Unknown			FL resident	05/16/20
53,635	Palm Beach	53	Female	No		Yes	FL resident	05/16/20
53,636	Palm Beach	55	Female	No		Yes	FL resident	05/16/20
53,637	Palm Beach	43	Female	No		No	FL resident	05/16/20
53,638	Palm Beach	54	Female	No		No	FL resident	05/16/20
53,639	Palm Beach	55	Female	No		Yes	FL resident	05/16/20
53,640	Palm Beach	57	Female	No		Yes	FL resident	05/16/20
53,641	Palm Beach	44	Female	No		Unknown	FL resident	05/16/20
53,642	Palm Beach	37	Male	No		Unknown	FL resident	05/16/20
53,643	Palm Beach	81	Female	No		Unknown	FL resident	05/16/20
53,644	Palm Beach	97	Female	No			FL resident	05/16/20
53,645	Palm Beach	52	Male	No			FL resident	05/16/20
53,646	Palm Beach	86	Male	No		No	FL resident	05/16/20
53,647	Palm Beach	49	Female	Unknown		Yes	FL resident	05/16/20
53,648	Palm Beach	42	Female	No		Yes	FL resident	05/16/20
53,649	Palm Beach	52	Female	No		Yes	FL resident	05/16/20
53,650	Palm Beach	60	Female	No		No	FL resident	05/16/20
53,651	Palm Beach	26	Female	Unknown			FL resident	05/16/20
53,652	Palm Beach	46	Female	No		No	FL resident	05/16/20
53,653	Palm Beach	82	Male	No		Unknown	FL resident	05/16/20
53,654	Palm Beach	74	Male	No		No	FL resident	05/16/20
53,655	Palm Beach	38	Male	No		No	FL resident	05/16/20
53,656	Palm Beach	88	Female	No		Yes	FL resident	05/16/20
53,657	Palm Beach	0	Female	No		Yes	FL resident	05/16/20
53,658	Palm Beach	23	Female	No		No	FL resident	05/16/20
53,659	Palm Beach	40	Male	No		No	FL resident	05/16/20
53,660	Palm Beach	29	Male	No		No	FL resident	05/16/20
53,661	Palm Beach	48	Male	No		Yes	FL resident	05/16/20
53,662	Palm Beach	47	Male	No		Yes	FL resident	05/16/20
53,663	Palm Beach	36	Male	No		Unknown	FL resident	05/16/20
53,664	Palm Beach	35	Female	No		No	FL resident	05/16/20
53,665	Palm Beach	23	Female	No		Yes	FL resident	05/16/20
53,666	Palm Beach	29	Female	No		Yes	FL resident	05/16/20
53,667	Palm Beach	2	Female	No		Yes	FL resident	05/16/20

Coronavirus: line list of cases

Data verified as of Jun 7, 2020 at 10 AM

Data in this report are provisional and subject to change.

Case	County	Age	Gender	Travel related	Travel detail	Contact with a confirmed case	Jurisdiction	Date case counted
53,668	Palm Beach	88	Female	No		Yes	FL resident	05/16/20
53,669	Palm Beach	53	Female	No		No	FL resident	05/16/20
53,670	Palm Beach	76	Female	No		Yes	FL resident	05/16/20
53,671	Palm Beach	51	Female	No		No	FL resident	05/16/20
53,672	Palm Beach	22	Female	No		Yes	FL resident	05/16/20
53,673	Palm Beach	52	Female	No		Yes	FL resident	05/16/20
53,674	Palm Beach	31	Female	No		Yes	FL resident	05/16/20
53,675	Palm Beach	33	Female	No		Yes	FL resident	05/16/20
53,676	Palm Beach	20	Female	No		No	FL resident	05/16/20
53,677	Palm Beach	40	Female	No		No	FL resident	05/16/20
53,678	Palm Beach	43	Female	No		No	FL resident	05/16/20
53,679	Palm Beach	13	Male	No		Yes	FL resident	05/16/20
53,680	Palm Beach	77	Male	No		No	FL resident	05/16/20
53,681	Palm Beach	79	Female	No		Yes	FL resident	05/16/20
53,682	Palm Beach	70	Female	No		Unknown	FL resident	05/16/20
53,683	Palm Beach	40	Female	Unknown		Unknown	FL resident	05/16/20
53,684	Palm Beach	28	Female	No		No	FL resident	05/16/20
53,685	Palm Beach	59	Male	No		Yes	FL resident	05/16/20
53,686	Palm Beach	45	Male	No		No	FL resident	05/16/20
53,687	Palm Beach	23	Male	No		No	FL resident	05/16/20
53,688	Palm Beach	24	Male	No		Unknown	FL resident	05/16/20
53,689	Palm Beach	30	Female	No		Yes	FL resident	05/16/20
53,690	Palm Beach	33	Male	No		Yes	FL resident	05/16/20
53,691	Palm Beach	63	Female	No		No	FL resident	05/16/20
53,692	Palm Beach	52	Female	No		No	FL resident	05/16/20
53,693	Palm Beach	71	Male	No		No	FL resident	05/16/20
53,694	Palm Beach	56	Female	No		Yes	FL resident	05/16/20
53,695	Palm Beach	64	Male	No		Yes	FL resident	05/16/20
53,696	Palm Beach	79	Female	No		No	FL resident	05/16/20
53,697	Palm Beach	30	Male	No		No	FL resident	05/16/20
53,698	Palm Beach	49	Male	No		No	FL resident	05/16/20
53,699	Palm Beach	31	Male	No		Yes	FL resident	05/16/20
53,700	Palm Beach	56	Male	Unknown		Unknown	FL resident	05/16/20
53,701	Palm Beach	7	Male	No		Yes	FL resident	05/16/20
53,702	Palm Beach	66	Male	No		Yes	FL resident	05/16/20
53,703	Palm Beach	24	Male	No		No	FL resident	05/16/20
53,704	Palm Beach	33	Male	No		Yes	FL resident	05/16/20
53,705	Palm Beach	40	Male	No		No	FL resident	05/16/20
53,706	Palm Beach	27	Female	No		Yes	FL resident	05/16/20
53,707	Palm Beach	30	Male	No		Yes	FL resident	05/16/20
53,708	Palm Beach	71	Female	No		No	FL resident	05/16/20
53,709	Palm Beach	44	Male	No		No	FL resident	05/16/20
53,710	Palm Beach	31	Female	Yes	UNKNOWN COUNTRY	Unknown	FL resident	05/16/20
53,711	Palm Beach	51	Male	Yes	FL; MT		FL resident	05/16/20
53,712	Palm Beach	22	Female	No		Unknown	FL resident	05/16/20
53,713	Palm Beach	84	Female	No		Unknown	FL resident	05/16/20
53,714	Palm Beach	92	Female	No		Unknown	FL resident	05/16/20
53,715	Palm Beach	39	Female	Yes	CT	No	FL resident	05/16/20
53,716	Palm Beach	93	Female	No		Unknown	FL resident	05/16/20
53,717	Palm Beach	18	Male	No		No	FL resident	05/16/20
53,718	Palm Beach	85	Male	No		Unknown	FL resident	05/17/20
53,719	Palm Beach	30	Female	No		Yes	FL resident	05/17/20
53,720	Palm Beach	37	Female	No		No	FL resident	05/17/20
53,721	Palm Beach	34	Female	No		No	FL resident	05/17/20
53,722	Palm Beach	60	Male	No		Yes	FL resident	05/17/20
53,723	Palm Beach	45	Male	Unknown		Unknown	FL resident	05/17/20
53,724	Palm Beach	64	Female	No		No	FL resident	05/17/20
53,725	Palm Beach	57	Female	No		No	FL resident	05/17/20
53,726	Palm Beach	90	Female	No		Unknown	FL resident	05/17/20
53,727	Palm Beach	21	Male	No		No	FL resident	05/17/20
53,728	Palm Beach	47	Female	No		No	FL resident	05/17/20
53,729	Palm Beach	38	Male	No		No	FL resident	05/17/20

Coronavirus: line list of cases

Data verified as of Jun 7, 2020 at 10 AM

Data in this report are provisional and subject to change.

Case	County	Age	Gender	Travel related	Travel detail	Contact with a confirmed case	Jurisdiction	Date case counted
53,730	Palm Beach	49	Male	No		No	FL resident	05/17/20
53,731	Palm Beach	43	Female	No		Yes	FL resident	05/17/20
53,732	Palm Beach	26	Male	No			FL resident	05/17/20
53,733	Palm Beach	19	Female	No		Yes	FL resident	05/17/20
53,734	Palm Beach	30	Male	Unknown			FL resident	05/17/20
53,735	Palm Beach	25	Female	No		Yes	FL resident	05/17/20
53,736	Palm Beach	21	Female	No		Yes	FL resident	05/17/20
53,737	Palm Beach	54	Male	No		Yes	FL resident	05/17/20
53,738	Palm Beach	19	Female	No		Unknown	FL resident	05/17/20
53,739	Palm Beach	57	Female	No		Yes	FL resident	05/17/20
53,740	Palm Beach	49	Female	No		Yes	FL resident	05/17/20
53,741	Palm Beach	48	Female	No		Yes	FL resident	05/17/20
53,742	Palm Beach	28	Female	No			FL resident	05/17/20
53,743	Palm Beach	20	Male	No		Yes	FL resident	05/17/20
53,744	Palm Beach	21	Male	No		Yes	FL resident	05/17/20
53,745	Palm Beach	82	Female	No		No	FL resident	05/17/20
53,746	Palm Beach	51	Male	No		No	FL resident	05/17/20
53,747	Palm Beach	7	Female	No		Yes	FL resident	05/17/20
53,748	Palm Beach	52	Male	Yes	FL; GA	Unknown	FL resident	05/17/20
53,749	Palm Beach	66	Female	Yes	FL; GUATEMALA	Unknown	FL resident	05/17/20
53,750	Palm Beach	36	Male	No		No	FL resident	05/17/20
53,751	Palm Beach	12	Female	No		Yes	FL resident	05/17/20
53,752	Palm Beach	33	Male	No		Yes	FL resident	05/17/20
53,753	Palm Beach	48	Male	No		No	FL resident	05/17/20
53,754	Palm Beach	33	Male	Unknown			FL resident	05/17/20
53,755	Palm Beach	26	Male	No		Unknown	FL resident	05/17/20
53,756	Palm Beach	50	Female	No		No	FL resident	05/17/20
53,757	Palm Beach	28	Male	No		No	FL resident	05/17/20
53,758	Palm Beach	28	Female	No		Yes	FL resident	05/17/20
53,759	Palm Beach	50	Female	No		Yes	FL resident	05/17/20
53,760	Palm Beach	28	Female	No		No	FL resident	05/17/20
53,761	Palm Beach	35	Female	No		No	FL resident	05/17/20
53,762	Palm Beach	90	Female	No		Unknown	FL resident	05/17/20
53,763	Palm Beach	46	Female	No		Yes	FL resident	05/17/20
53,764	Palm Beach	15	Male	No		Unknown	FL resident	05/17/20
53,765	Palm Beach	24	Male	No			FL resident	05/17/20
53,766	Palm Beach	39	Female	No		Yes	FL resident	05/17/20
53,767	Palm Beach	74	Female	No		No	FL resident	05/17/20
53,768	Palm Beach	33	Male	No		Yes	FL resident	05/17/20
53,769	Palm Beach	31	Male	No		No	FL resident	05/17/20
53,770	Palm Beach	29	Male	No		No	FL resident	05/17/20
53,771	Palm Beach	54	Male	Unknown		Unknown	FL resident	05/17/20
53,772	Palm Beach	17	Male	No		Yes	FL resident	05/17/20
53,773	Palm Beach	39	Female	Unknown		Unknown	FL resident	05/17/20
53,774	Palm Beach	51	Male	No		Yes	FL resident	05/17/20
53,775	Palm Beach	22	Male	No		Yes	FL resident	05/17/20
53,776	Palm Beach	21	Female	Unknown			FL resident	05/17/20
53,777	Palm Beach	82	Female	No			FL resident	05/17/20
53,778	Palm Beach	68	Female	No		No	FL resident	05/17/20
53,779	Palm Beach	39	Male	No		Yes	FL resident	05/17/20
53,780	Palm Beach	7	Male	No		Yes	FL resident	05/17/20
53,781	Palm Beach	54	Male	No		Unknown	FL resident	05/17/20
53,782	Palm Beach	15	Male	No		Yes	FL resident	05/17/20
53,783	Palm Beach	62	Male	No		Yes	FL resident	05/17/20
53,784	Palm Beach	55	Female	No		Yes	FL resident	05/17/20
53,785	Palm Beach	6	Male	No		Yes	FL resident	05/17/20
53,786	Palm Beach	12	Female	No		Yes	FL resident	05/17/20
53,787	Palm Beach	28	Female	No			FL resident	05/17/20
53,788	Palm Beach	33	Female	No		Yes	FL resident	05/17/20
53,789	Palm Beach	37	Female	Unknown			FL resident	05/17/20
53,790	Palm Beach	17	Male	No		Yes	FL resident	05/17/20
53,791	Palm Beach	27	Female	No		No	FL resident	05/17/20

Coronavirus: line list of cases

Data verified as of Jun 7, 2020 at 10 AM

Data in this report are provisional and subject to change.

Case	County	Age	Gender	Travel related	Travel detail	Contact with a confirmed case	Jurisdiction	Date case counted
53,792	Palm Beach	40	Female	Unknown			FL resident	05/17/20
53,793	Palm Beach	68	Female	No		No	FL resident	05/17/20
53,794	Palm Beach	61	Male	No		No	FL resident	05/17/20
53,795	Palm Beach	45	Male	No		No	FL resident	05/17/20
53,796	Palm Beach	53	Female	No		Yes	FL resident	05/17/20
53,797	Palm Beach	33	Female	No		No	FL resident	05/17/20
53,798	Palm Beach	55	Male	No		No	FL resident	05/17/20
53,799	Palm Beach	30	Male	No		Unknown	FL resident	05/17/20
53,800	Palm Beach	32	Female	No		Yes	FL resident	05/17/20
53,801	Palm Beach	23	Male	No		Yes	FL resident	05/17/20
53,802	Palm Beach	52	Female	No		Yes	FL resident	05/17/20
53,803	Palm Beach	30	Male	No			FL resident	05/17/20
53,804	Palm Beach	68	Male	No		No	FL resident	05/17/20
53,805	Palm Beach	38	Male	No			FL resident	05/17/20
53,806	Palm Beach	46	Male	No		No	FL resident	05/17/20
53,807	Palm Beach	25	Male	No		No	FL resident	05/17/20
53,808	Palm Beach	38	Female	No		No	FL resident	05/17/20
53,809	Palm Beach	7	Male	No		No	FL resident	05/17/20
53,810	Palm Beach	61	Male	Unknown			FL resident	05/17/20
53,811	Palm Beach	38	Male	No		Yes	FL resident	05/17/20
53,812	Palm Beach	65	Female	No		Yes	FL resident	05/17/20
53,813	Palm Beach	52	Male	No		Unknown	FL resident	05/17/20
53,814	Palm Beach	86	Female	No		Yes	FL resident	05/17/20
53,815	Palm Beach	26	Male	No		Unknown	FL resident	05/17/20
53,816	Palm Beach	42	Male	No		Yes	FL resident	05/17/20
53,817	Palm Beach	28	Male	No		No	FL resident	05/17/20
53,818	Palm Beach	49	Female	No		Yes	FL resident	05/17/20
53,819	Palm Beach	35	Male	No		Yes	FL resident	05/17/20
53,820	Palm Beach	60	Female	No		No	FL resident	05/17/20
53,821	Palm Beach	61	Male	No		No	FL resident	05/17/20
53,822	Palm Beach	39	Male	No		No	FL resident	05/17/20
53,823	Palm Beach	46	Female	Unknown			FL resident	05/17/20
53,824	Palm Beach	81	Female	No		Unknown	FL resident	05/17/20
53,825	Palm Beach	34	Female	No		Unknown	FL resident	05/17/20
53,826	Palm Beach	38	Male	Unknown		Unknown	FL resident	05/17/20
53,827	Palm Beach	53	Female	No		No	FL resident	05/17/20
53,828	Palm Beach	55	Female	No		No	FL resident	05/17/20
53,829	Palm Beach	28	Male	No		No	FL resident	05/17/20
53,830	Palm Beach	85	Female	No		Yes	FL resident	05/17/20
53,831	Palm Beach	37	Female	No		Yes	FL resident	05/18/20
53,832	Palm Beach	44	Female	No		Yes	FL resident	05/18/20
53,833	Palm Beach	24	Female	No		No	FL resident	05/18/20
53,834	Palm Beach	37	Male	No		No	FL resident	05/18/20
53,835	Palm Beach	3	Female	No		Yes	FL resident	05/18/20
53,836	Palm Beach	73	Female	No		No	FL resident	05/18/20
53,837	Palm Beach	48	Female	No		Yes	FL resident	05/18/20
53,838	Palm Beach	55	Male	No		Yes	FL resident	05/18/20
53,839	Palm Beach	53	Female	No		Yes	FL resident	05/18/20
53,840	Palm Beach	49	Male	No		Yes	FL resident	05/18/20
53,841	Palm Beach	30	Male	No		No	FL resident	05/18/20
53,842	Palm Beach	37	Female	No		Yes	FL resident	05/18/20
53,843	Palm Beach	10	Male	No		Yes	FL resident	05/18/20
53,844	Palm Beach	31	Male	No		No	FL resident	05/18/20
53,845	Palm Beach	53	Male	No		Yes	FL resident	05/18/20
53,846	Palm Beach	56	Female	No		Yes	FL resident	05/18/20
53,847	Palm Beach	35	Female	No		No	FL resident	05/18/20
53,848	Palm Beach	83	Female	No		Yes	FL resident	05/18/20
53,849	Palm Beach	46	Male	No		Yes	FL resident	05/18/20
53,850	Palm Beach	45	Female	No		No	FL resident	05/18/20
53,851	Palm Beach	33	Female	No		Unknown	FL resident	05/18/20
53,852	Palm Beach	75	Male	Unknown		Unknown	FL resident	05/18/20
53,853	Palm Beach	89	Female	Unknown		Unknown	FL resident	05/18/20

Coronavirus: line list of cases

Data verified as of Jun 7, 2020 at 10 AM

Data in this report are provisional and subject to change.

Case	County	Age	Gender	Travel related	Travel detail	Contact with a confirmed case	Jurisdiction	Date case counted
53,854	Palm Beach	13	Female	No		Yes	FL resident	05/18/20
53,855	Palm Beach	85	Female	No		Yes	FL resident	05/18/20
53,856	Palm Beach	30	Female	No		Yes	FL resident	05/18/20
53,857	Palm Beach	75	Female	No		Unknown	FL resident	05/18/20
53,858	Palm Beach	96	Female	No		Yes	FL resident	05/18/20
53,859	Palm Beach	68	Female	No		No	FL resident	05/18/20
53,860	Palm Beach	96	Male	No		No	FL resident	05/18/20
53,861	Palm Beach	47	Male	No		Unknown	FL resident	05/18/20
53,862	Palm Beach	67	Male	No			FL resident	05/18/20
53,863	Palm Beach	34	Female	Unknown		Unknown	FL resident	05/18/20
53,864	Palm Beach	45	Male	No		Yes	FL resident	05/18/20
53,865	Palm Beach	78	Female	No		No	FL resident	05/18/20
53,866	Palm Beach	102	Female	No		No	FL resident	05/18/20
53,867	Palm Beach	14	Male	No		No	FL resident	05/18/20
53,868	Palm Beach	89	Female	No		No	FL resident	05/18/20
53,869	Palm Beach	81	Female	No		Unknown	FL resident	05/18/20
53,870	Palm Beach	47	Female	No		Unknown	FL resident	05/18/20
53,871	Palm Beach	61	Male	No		Unknown	FL resident	05/18/20
53,872	Palm Beach	55	Female	Unknown		No	FL resident	05/18/20
53,873	Palm Beach	44	Male	Unknown		Unknown	FL resident	05/18/20
53,874	Palm Beach	77	Male	No		No	FL resident	05/18/20
53,875	Palm Beach	63	Male	Unknown		Unknown	FL resident	05/18/20
53,876	Palm Beach	29	Male	No		Unknown	FL resident	05/18/20
53,877	Palm Beach	21	Female	No		Yes	FL resident	05/18/20
53,878	Palm Beach	36	Male	No		Yes	FL resident	05/18/20
53,879	Palm Beach	48	Female	No		Yes	FL resident	05/18/20
53,880	Palm Beach	20	Male	No		No	FL resident	05/18/20
53,881	Palm Beach	36	Male	No		Yes	FL resident	05/18/20
53,882	Palm Beach	40	Male	No		Unknown	FL resident	05/18/20
53,883	Palm Beach	26	Male	No		Yes	FL resident	05/18/20
53,884	Palm Beach	7	Male	No		Yes	FL resident	05/18/20
53,885	Palm Beach	26	Female	No		Yes	FL resident	05/18/20
53,886	Palm Beach	51	Female	No		Yes	FL resident	05/18/20
53,887	Palm Beach	30	Female	Unknown		Yes	FL resident	05/18/20
53,888	Palm Beach	24	Male	No		Unknown	FL resident	05/19/20
53,889	Palm Beach	56	Female	Unknown		No	FL resident	05/19/20
53,890	Palm Beach	70	Male	Yes	DC; FL	Yes	FL resident	05/19/20
53,891	Palm Beach	1	Female	No		Yes	FL resident	05/19/20
53,892	Palm Beach	75	Female	Unknown		Unknown	FL resident	05/19/20
53,893	Palm Beach	57	Female	No		Yes	FL resident	05/19/20
53,894	Palm Beach	37	Male	No		Yes	FL resident	05/19/20
53,895	Palm Beach	47	Female	No		Yes	FL resident	05/19/20
53,896	Palm Beach	22	Female	Unknown			FL resident	05/19/20
53,897	Palm Beach	33	Male	No		No	FL resident	05/19/20
53,898	Palm Beach	25	Female	No		Yes	FL resident	05/19/20
53,899	Palm Beach	37	Female	No		Yes	FL resident	05/19/20
53,900	Palm Beach	69	Male	No		No	FL resident	05/19/20
53,901	Palm Beach	63	Male	No		No	FL resident	05/19/20
53,902	Palm Beach	45	Male	No		Yes	FL resident	05/19/20
53,903	Palm Beach	45	Male	No		No	FL resident	05/19/20
53,904	Palm Beach	32	Male	No		No	FL resident	05/19/20
53,905	Palm Beach	2	Male	No		Yes	FL resident	05/19/20
53,906	Palm Beach	14	Female	No		Yes	FL resident	05/19/20
53,907	Palm Beach	25	Female	No		Yes	FL resident	05/19/20
53,908	Palm Beach	54	Male	Unknown		Yes	FL resident	05/19/20
53,909	Palm Beach	17	Female	No		Yes	FL resident	05/19/20
53,910	Palm Beach	54	Female	No		No	FL resident	05/19/20
53,911	Palm Beach	62	Male	No		Yes	FL resident	05/19/20
53,912	Palm Beach	29	Female	No		Yes	FL resident	05/19/20
53,913	Palm Beach	58	Male	No		Unknown	FL resident	05/19/20
53,914	Palm Beach	37	Male	No		Unknown	FL resident	05/19/20
53,915	Palm Beach	50	Male	No			FL resident	05/19/20

Coronavirus: line list of cases

Data verified as of Jun 7, 2020 at 10 AM

Data in this report are provisional and subject to change.

Case	County	Age	Gender	Travel related	Travel detail	Contact with a confirmed case	Jurisdiction	Date case counted
53,916	Palm Beach	43	Male	No			FL resident	05/19/20
53,917	Palm Beach	47	Male	No			FL resident	05/19/20
53,918	Palm Beach	46	Male	No			FL resident	05/19/20
53,919	Palm Beach	54	Male	No			FL resident	05/19/20
53,920	Palm Beach	33	Male	No			FL resident	05/19/20
53,921	Palm Beach	54	Male	No			FL resident	05/19/20
53,922	Palm Beach	45	Male	No			FL resident	05/19/20
53,923	Palm Beach	39	Male	No			FL resident	05/19/20
53,924	Palm Beach	68	Male	No		Yes	FL resident	05/19/20
53,925	Palm Beach	43	Male	No			FL resident	05/19/20
53,926	Palm Beach	31	Male	No			FL resident	05/19/20
53,927	Palm Beach	40	Male	No			FL resident	05/19/20
53,928	Palm Beach	27	Male	No		No	FL resident	05/19/20
53,929	Palm Beach	16	Female	No		Yes	FL resident	05/19/20
53,930	Palm Beach	33	Male	No			FL resident	05/19/20
53,931	Palm Beach	86	Female	No		Yes	FL resident	05/19/20
53,932	Palm Beach	78	Male	No		No	FL resident	05/19/20
53,933	Palm Beach	97	Female	No		Yes	FL resident	05/19/20
53,934	Palm Beach	72	Male	No		Yes	FL resident	05/19/20
53,935	Palm Beach	90	Female	No		Unknown	FL resident	05/19/20
53,936	Palm Beach	60	Male	No		Yes	FL resident	05/19/20
53,937	Palm Beach	32	Female	No		No	FL resident	05/19/20
53,938	Palm Beach	39	Female	No		No	FL resident	05/19/20
53,939	Palm Beach	86	Female	No		Unknown	FL resident	05/19/20
53,940	Palm Beach	53	Male	No		Unknown	FL resident	05/19/20
53,941	Palm Beach	29	Male	No			FL resident	05/19/20
53,942	Palm Beach	43	Male	No			FL resident	05/19/20
53,943	Palm Beach	35	Male	No			FL resident	05/19/20
53,944	Palm Beach	41	Male	No			FL resident	05/19/20
53,945	Palm Beach	45	Male	No			FL resident	05/19/20
53,946	Palm Beach	22	Male	No			FL resident	05/19/20
53,947	Palm Beach	28	Male	No			FL resident	05/19/20
53,948	Palm Beach	45	Male	No			FL resident	05/19/20
53,949	Palm Beach	22	Male	No			FL resident	05/19/20
53,950	Palm Beach	34	Male	No			FL resident	05/19/20
53,951	Palm Beach	43	Male	No			FL resident	05/19/20
53,952	Palm Beach	45	Male	No		Unknown	FL resident	05/19/20
53,953	Palm Beach	31	Male	No		Unknown	FL resident	05/19/20
53,954	Palm Beach	59	Male	No			FL resident	05/19/20
53,955	Palm Beach	26	Female	No		Unknown	FL resident	05/20/20
53,956	Palm Beach	41	Female	No		Yes	FL resident	05/20/20
53,957	Palm Beach	19	Male	Unknown			FL resident	05/20/20
53,958	Palm Beach	49	Female	No		Unknown	FL resident	05/20/20
53,959	Palm Beach	25	Male	Unknown		Yes	FL resident	05/20/20
53,960	Palm Beach	28	Female	No		Yes	FL resident	05/20/20
53,961	Palm Beach	37	Female	No		Yes	FL resident	05/20/20
53,962	Palm Beach	41	Male	No		Yes	FL resident	05/20/20
53,963	Palm Beach	71	Male	No		Yes	FL resident	05/20/20
53,964	Palm Beach	36	Male	No		No	FL resident	05/20/20
53,965	Palm Beach	40	Female	No		Yes	FL resident	05/20/20
53,966	Palm Beach	15	Female	No		Yes	FL resident	05/20/20
53,967	Palm Beach	83	Female	No		Unknown	FL resident	05/20/20
53,968	Palm Beach	46	Female	Unknown			FL resident	05/20/20
53,969	Palm Beach	97	Female	No		No	FL resident	05/20/20
53,970	Palm Beach	58	Male	Unknown		Unknown	FL resident	05/20/20
53,971	Palm Beach	98	Male	No		Yes	FL resident	05/20/20
53,972	Palm Beach	36	Male	No		No	FL resident	05/20/20
53,973	Palm Beach	68	Male	No		No	FL resident	05/20/20
53,974	Palm Beach	55	Female	No		Yes	FL resident	05/20/20
53,975	Palm Beach	56	Female	No		Yes	FL resident	05/20/20
53,976	Palm Beach	83	Male	No			FL resident	05/20/20
53,977	Palm Beach	93	Female	No		Yes	FL resident	05/20/20

Coronavirus: line list of cases

Data verified as of Jun 7, 2020 at 10 AM

Data in this report are provisional and subject to change.

Case	County	Age	Gender	Travel related	Travel detail	Contact with a confirmed case	Jurisdiction	Date case counted
53,978	Palm Beach	79	Female	Unknown		Unknown	FL resident	05/20/20
53,979	Palm Beach	61	Female	No		Yes	FL resident	05/20/20
53,980	Palm Beach	55	Female	Unknown			FL resident	05/20/20
53,981	Palm Beach	41	Female	No		Yes	FL resident	05/20/20
53,982	Palm Beach	59	Male	No			FL resident	05/20/20
53,983	Palm Beach	57	Male	No			FL resident	05/20/20
53,984	Palm Beach	49	Male	No			FL resident	05/20/20
53,985	Palm Beach	64	Female	Unknown			FL resident	05/20/20
53,986	Palm Beach	26	Female	Unknown			FL resident	05/20/20
53,987	Palm Beach	41	Female	Unknown			FL resident	05/20/20
53,988	Palm Beach	30	Male	No		Yes	FL resident	05/20/20
53,989	Palm Beach	48	Female	Unknown			FL resident	05/20/20
53,990	Palm Beach	68	Male	No		Yes	FL resident	05/20/20
53,991	Palm Beach	27	Female	No		No	FL resident	05/20/20
53,992	Palm Beach	39	Female	No		Yes	FL resident	05/20/20
53,993	Palm Beach	68	Male	Unknown			FL resident	05/20/20
53,994	Palm Beach	22	Male	Unknown			FL resident	05/20/20
53,995	Palm Beach	45	Female	Unknown			FL resident	05/20/20
53,996	Palm Beach	74	Male	No		Unknown	FL resident	05/20/20
53,997	Palm Beach	0	Female	No		Yes	FL resident	05/20/20
53,998	Palm Beach	46	Male	No			FL resident	05/20/20
53,999	Palm Beach	55	Male	No		Unknown	FL resident	05/20/20
54,000	Palm Beach	58	Male	Yes	CA; FL	Yes	FL resident	05/20/20
54,001	Palm Beach	48	Female	No		Yes	FL resident	05/20/20
54,002	Palm Beach	52	Male	No			FL resident	05/20/20
54,003	Palm Beach	21	Male	No		No	FL resident	05/20/20
54,004	Palm Beach	48	Male	No		Unknown	FL resident	05/20/20
54,005	Palm Beach	54	Male	No			FL resident	05/20/20
54,006	Palm Beach	50	Male	No			FL resident	05/20/20
54,007	Palm Beach	21	Male	No		Unknown	FL resident	05/20/20
54,008	Palm Beach	1	Female	No		Yes	FL resident	05/20/20
54,009	Palm Beach	57	Male	No		Yes	FL resident	05/20/20
54,010	Palm Beach	37	Female	No		Yes	FL resident	05/20/20
54,011	Palm Beach	44	Male	No		Yes	FL resident	05/20/20
54,012	Palm Beach	27	Female	No		Yes	FL resident	05/20/20
54,013	Palm Beach	27	Male	No		No	FL resident	05/20/20
54,014	Palm Beach	62	Male	Unknown		Unknown	FL resident	05/20/20
54,015	Palm Beach	59	Male	Unknown		No	FL resident	05/20/20
54,016	Palm Beach	45	Female	No		Yes	FL resident	05/20/20
54,017	Palm Beach	34	Male	Unknown		Unknown	FL resident	05/20/20
54,018	Palm Beach	41	Male	No		Yes	FL resident	05/20/20
54,019	Palm Beach	0	Male	Unknown			FL resident	05/20/20
54,020	Palm Beach	98	Male	No		Yes	FL resident	05/20/20
54,021	Palm Beach	77	Male	No		Yes	FL resident	05/20/20
54,022	Palm Beach	22	Male	No		Yes	FL resident	05/20/20
54,023	Palm Beach	73	Male	No		No	FL resident	05/20/20
54,024	Palm Beach	35	Female	No		Yes	FL resident	05/20/20
54,025	Palm Beach	74	Male	Unknown			FL resident	05/20/20
54,026	Palm Beach	61	Male	No		Yes	FL resident	05/20/20
54,027	Palm Beach	25	Male	No		Yes	FL resident	05/20/20
54,028	Palm Beach	58	Male	No		Yes	FL resident	05/20/20
54,029	Palm Beach	63	Male	Yes	TX	Yes	FL resident	05/20/20
54,030	Palm Beach	39	Male	No		Yes	FL resident	05/20/20
54,031	Palm Beach	70	Male	No		No	FL resident	05/20/20
54,032	Palm Beach	40	Male	Unknown		Unknown	FL resident	05/20/20
54,033	Palm Beach	0	Female	No			FL resident	05/20/20
54,034	Palm Beach	93	Female	No		No	FL resident	05/20/20
54,035	Palm Beach	19	Female	No			FL resident	05/20/20
54,036	Palm Beach	74	Female	No			FL resident	05/20/20
54,037	Palm Beach	80	Female	No		Unknown	FL resident	05/20/20
54,038	Palm Beach	66	Female	No		Unknown	FL resident	05/20/20
54,039	Palm Beach	73	Female	No			FL resident	05/20/20

Coronavirus: line list of cases

Data verified as of Jun 7, 2020 at 10 AM

Data in this report are provisional and subject to change.

Case	County	Age	Gender	Travel related	Travel detail	Contact with a confirmed case	Jurisdiction	Date case counted
54,040	Palm Beach	90	Unknown	No		Unknown	FL resident	05/20/20
54,041	Palm Beach	45	Female	No			FL resident	05/20/20
54,042	Palm Beach	92	Female	No		Unknown	FL resident	05/20/20
54,043	Palm Beach	84	Male	No		Unknown	FL resident	05/20/20
54,044	Palm Beach	83	Female	No		Unknown	FL resident	05/20/20
54,045	Palm Beach	64	Female	No		Unknown	FL resident	05/20/20
54,046	Palm Beach	56	Male	No			FL resident	05/20/20
54,047	Palm Beach	54	Female	No		Yes	FL resident	05/20/20
54,048	Palm Beach	37	Male	No		Yes	FL resident	05/20/20
54,049	Palm Beach	36	Female	No		Yes	FL resident	05/20/20
54,050	Palm Beach	28	Female	No		Yes	FL resident	05/20/20
54,051	Palm Beach	90	Female	No		Yes	FL resident	05/20/20
54,052	Palm Beach	50	Female	No		No	FL resident	05/20/20
54,053	Palm Beach	51	Female	No		Yes	FL resident	05/20/20
54,054	Palm Beach	76	Male	No		Yes	FL resident	05/20/20
54,055	Palm Beach	49	Female	No		Yes	FL resident	05/20/20
54,056	Palm Beach	83	Female	No		Yes	FL resident	05/20/20
54,057	Palm Beach	75	Female	No		No	FL resident	05/20/20
54,058	Palm Beach	78	Female	No		Yes	FL resident	05/20/20
54,059	Palm Beach	40	Female	No		Yes	FL resident	05/20/20
54,060	Palm Beach	77	Male	No		Yes	FL resident	05/20/20
54,061	Palm Beach	53	Female	No		Yes	FL resident	05/20/20
54,062	Palm Beach	27	Female	No		No	FL resident	05/20/20
54,063	Palm Beach	3	Male	No		No	FL resident	05/20/20
54,064	Palm Beach	7	Female	No		No	FL resident	05/20/20
54,065	Palm Beach	44	Male	No		Yes	FL resident	05/20/20
54,066	Palm Beach	48	Female	No		Yes	FL resident	05/20/20
54,067	Palm Beach	2	Female	Unknown		Unknown	FL resident	05/20/20
54,068	Palm Beach	54	Female	No		Yes	FL resident	05/20/20
54,069	Palm Beach	33	Male	No		Yes	FL resident	05/20/20
54,070	Palm Beach	54	Female	Yes	IL	Yes	FL resident	05/20/20
54,071	Palm Beach	28	Male	No		No	FL resident	05/20/20
54,072	Palm Beach	39	Male	No		No	FL resident	05/20/20
54,073	Palm Beach	31	Female	No		Yes	FL resident	05/20/20
54,074	Palm Beach	14	Female	No		Yes	FL resident	05/20/20
54,075	Palm Beach	42	Female	No		Yes	FL resident	05/20/20
54,076	Palm Beach	22	Female	No		Yes	FL resident	05/20/20
54,077	Palm Beach	33	Male	No		Unknown	FL resident	05/20/20
54,078	Palm Beach	22	Male	Unknown		Unknown	FL resident	05/20/20
54,079	Palm Beach	31	Female	No		Yes	FL resident	05/20/20
54,080	Palm Beach	47	Male	No		Yes	FL resident	05/20/20
54,081	Palm Beach	42	Female	No		Yes	FL resident	05/20/20
54,082	Palm Beach	51	Male	No		Yes	FL resident	05/20/20
54,083	Palm Beach	20	Male	No		Yes	FL resident	05/20/20
54,084	Palm Beach	32	Male	No		No	FL resident	05/20/20
54,085	Palm Beach	38	Female	No		No	FL resident	05/20/20
54,086	Palm Beach	39	Female	No		Yes	FL resident	05/20/20
54,087	Palm Beach	41	Female	No		Yes	FL resident	05/20/20
54,088	Palm Beach	38	Female	No		Unknown	FL resident	05/20/20
54,089	Palm Beach	34	Female	No		Yes	FL resident	05/20/20
54,090	Palm Beach	58	Male	No		No	FL resident	05/20/20
54,091	Palm Beach	5	Male	No		Yes	FL resident	05/20/20
54,092	Palm Beach	15	Male	No		Yes	FL resident	05/20/20
54,093	Palm Beach	10	Male	No		Yes	FL resident	05/20/20
54,094	Palm Beach	33	Female	No		No	FL resident	05/20/20
54,095	Palm Beach	30	Female	No		Yes	FL resident	05/20/20
54,096	Palm Beach	3	Female	No		Yes	FL resident	05/20/20
54,097	Palm Beach	43	Female	No		Yes	FL resident	05/20/20
54,098	Palm Beach	23	Male	No		No	FL resident	05/20/20
54,099	Palm Beach	31	Male	No		No	FL resident	05/20/20
54,100	Palm Beach	29	Female	No		Yes	FL resident	05/20/20
54,101	Palm Beach	43	Male	No		No	FL resident	05/20/20

Coronavirus: line list of cases

Data verified as of Jun 7, 2020 at 10 AM

Data in this report are provisional and subject to change.

Case	County	Age	Gender	Travel related	Travel detail	Contact with a confirmed case	Jurisdiction	Date case counted
54,102	Palm Beach	62	Female	No		Yes	FL resident	05/20/20
54,103	Palm Beach	18	Male	Unknown		Unknown	FL resident	05/20/20
54,104	Palm Beach	39	Female	No		Yes	FL resident	05/20/20
54,105	Palm Beach	44	Male	Yes	AL; FL	Yes	FL resident	05/20/20
54,106	Palm Beach	45	Male	No		Yes	FL resident	05/20/20
54,107	Palm Beach	18	Male	No		No	FL resident	05/20/20
54,108	Palm Beach	23	Female	No		No	FL resident	05/20/20
54,109	Palm Beach	8	Female	No		Yes	FL resident	05/20/20
54,110	Palm Beach	35	Female	No		Yes	FL resident	05/20/20
54,111	Palm Beach	40	Male	No			FL resident	05/20/20
54,112	Palm Beach	52	Female	No		Yes	FL resident	05/20/20
54,113	Palm Beach	23	Male	Unknown		Yes	FL resident	05/20/20
54,114	Palm Beach	4	Male	No		No	FL resident	05/20/20
54,115	Palm Beach	35	Male	Unknown		Yes	FL resident	05/20/20
54,116	Palm Beach	33	Male	No		Yes	FL resident	05/20/20
54,117	Palm Beach	29	Female	No		Yes	FL resident	05/20/20
54,118	Palm Beach	50	Male	No		No	FL resident	05/20/20
54,119	Palm Beach	32	Female	No		Unknown	FL resident	05/20/20
54,120	Palm Beach	28	Male	Unknown		Yes	FL resident	05/20/20
54,121	Palm Beach	44	Female	No		No	FL resident	05/20/20
54,122	Palm Beach	37	Female	No		No	FL resident	05/20/20
54,123	Palm Beach	56	Male	No		Yes	FL resident	05/20/20
54,124	Palm Beach	58	Female	No		Yes	FL resident	05/20/20
54,125	Palm Beach	21	Female	No		Yes	FL resident	05/20/20
54,126	Palm Beach	39	Female	No		No	FL resident	05/20/20
54,127	Palm Beach	50	Male	No		Yes	FL resident	05/20/20
54,128	Palm Beach	32	Female	No		Yes	FL resident	05/20/20
54,129	Palm Beach	7	Male	No		Yes	FL resident	05/20/20
54,130	Palm Beach	31	Female	No		Yes	FL resident	05/20/20
54,131	Palm Beach	9	Female	No		Yes	FL resident	05/20/20
54,132	Palm Beach	70	Female	No		Unknown	FL resident	05/20/20
54,133	Palm Beach	28	Male	No		Yes	FL resident	05/20/20
54,134	Palm Beach	38	Male	No		Unknown	FL resident	05/20/20
54,135	Palm Beach	55	Female	No		Yes	FL resident	05/20/20
54,136	Palm Beach	21	Male	No		No	FL resident	05/20/20
54,137	Palm Beach	58	Female	No		No	FL resident	05/20/20
54,138	Palm Beach	87	Female	No		Unknown	FL resident	05/20/20
54,139	Palm Beach	65	Male	No		No	FL resident	05/20/20
54,140	Palm Beach	41	Female	No		Yes	FL resident	05/20/20
54,141	Palm Beach	37	Male	No		Unknown	FL resident	05/20/20
54,142	Palm Beach	91	Female	No		Unknown	FL resident	05/20/20
54,143	Palm Beach	49	Male	No		Yes	FL resident	05/20/20
54,144	Palm Beach	35	Female	No		Unknown	FL resident	05/21/20
54,145	Palm Beach	31	Male	No		Yes	FL resident	05/21/20
54,146	Palm Beach	37	Female	No		Yes	FL resident	05/21/20
54,147	Palm Beach	38	Male	Unknown			FL resident	05/21/20
54,148	Palm Beach	41	Female	No		Yes	FL resident	05/21/20
54,149	Palm Beach	50	Female	Unknown			FL resident	05/21/20
54,150	Palm Beach	52	Female	No		No	FL resident	05/21/20
54,151	Palm Beach	86	Female	No		Yes	FL resident	05/21/20
54,152	Palm Beach	37	Female	No		No	FL resident	05/21/20
54,153	Palm Beach	63	Female	No		No	FL resident	05/21/20
54,154	Palm Beach	27	Female	No		No	FL resident	05/21/20
54,155	Palm Beach	85	Male	No		Yes	FL resident	05/21/20
54,156	Palm Beach	18	Female	No		Yes	FL resident	05/21/20
54,157	Palm Beach	54	Male	Yes	FL; NY	Yes	FL resident	05/21/20
54,158	Palm Beach	56	Female	Yes	FL; VA	Yes	FL resident	05/21/20
54,159	Palm Beach	49	Female	No			FL resident	05/21/20
54,160	Palm Beach	47	Male	No		Yes	FL resident	05/21/20
54,161	Palm Beach	33	Female	Unknown			FL resident	05/21/20
54,162	Palm Beach	11	Female	No		Yes	FL resident	05/21/20
54,163	Palm Beach	3	Male	Unknown			FL resident	05/21/20

Coronavirus: line list of cases

Data verified as of Jun 7, 2020 at 10 AM

Data in this report are provisional and subject to change.

Case	County	Age	Gender	Travel related	Travel detail	Contact with a confirmed case	Jurisdiction	Date case counted
54,164	Palm Beach	42	Female	No		Unknown	FL resident	05/21/20
54,165	Palm Beach	70	Male	Unknown			FL resident	05/21/20
54,166	Palm Beach	13	Female	No		Yes	FL resident	05/21/20
54,167	Palm Beach	13	Female	Unknown		Unknown	FL resident	05/21/20
54,168	Palm Beach	15	Female	Unknown		Unknown	FL resident	05/21/20
54,169	Palm Beach	9	Female	Unknown		Unknown	FL resident	05/21/20
54,170	Palm Beach	63	Male	No		No	FL resident	05/21/20
54,171	Palm Beach	26	Female	No		Yes	FL resident	05/21/20
54,172	Palm Beach	72	Male	Unknown		Yes	FL resident	05/21/20
54,173	Palm Beach	43	Female	No		Unknown	FL resident	05/21/20
54,174	Palm Beach	82	Female	Unknown		No	FL resident	05/21/20
54,175	Palm Beach	30	Male	No		Yes	FL resident	05/21/20
54,176	Palm Beach	60	Female	No		Yes	FL resident	05/21/20
54,177	Palm Beach	30	Female	No		No	FL resident	05/21/20
54,178	Palm Beach	37	Male	No		Unknown	FL resident	05/21/20
54,179	Palm Beach	31	Female	No		Unknown	FL resident	05/21/20
54,180	Palm Beach	49	Male	No		Unknown	FL resident	05/21/20
54,181	Palm Beach	39	Male	No		Yes	FL resident	05/21/20
54,182	Palm Beach	31	Female	Unknown			FL resident	05/21/20
54,183	Palm Beach	24	Male	No		Yes	FL resident	05/21/20
54,184	Palm Beach	29	Male	No			FL resident	05/21/20
54,185	Palm Beach	57	Female	No		No	FL resident	05/21/20
54,186	Palm Beach	22	Male	No		Yes	FL resident	05/21/20
54,187	Palm Beach	0	Female	No		No	FL resident	05/21/20
54,188	Palm Beach	23	Female	No		Yes	FL resident	05/21/20
54,189	Palm Beach	17	Male	No		Yes	FL resident	05/21/20
54,190	Palm Beach	21	Female	No		Yes	FL resident	05/21/20
54,191	Palm Beach	35	Male	No		Yes	FL resident	05/21/20
54,192	Palm Beach	15	Male	Unknown		Yes	FL resident	05/21/20
54,193	Palm Beach	34	Female	Unknown		Yes	FL resident	05/21/20
54,194	Palm Beach	21	Male	No		Unknown	FL resident	05/21/20
54,195	Palm Beach	34	Female	No		No	FL resident	05/21/20
54,196	Palm Beach	25	Female	No		No	FL resident	05/21/20
54,197	Palm Beach	9	Female	No		Yes	FL resident	05/21/20
54,198	Palm Beach	32	Female	No		No	FL resident	05/21/20
54,199	Palm Beach	59	Male	No		Yes	FL resident	05/21/20
54,200	Palm Beach	33	Male	No		Yes	FL resident	05/21/20
54,201	Palm Beach	62	Female	No		No	FL resident	05/21/20
54,202	Palm Beach	62	Female	No		Yes	FL resident	05/21/20
54,203	Palm Beach	60	Male	No		Unknown	FL resident	05/21/20
54,204	Palm Beach	44	Male	No			FL resident	05/21/20
54,205	Palm Beach	34	Female	No		Yes	FL resident	05/21/20
54,206	Palm Beach	77	Female	No		Yes	FL resident	05/21/20
54,207	Palm Beach	25	Female	No		Yes	FL resident	05/21/20
54,208	Palm Beach	20	Female	No		Yes	FL resident	05/21/20
54,209	Palm Beach	64	Male	No			FL resident	05/21/20
54,210	Palm Beach	56	Male	No			FL resident	05/21/20
54,211	Palm Beach	41	Male	No			FL resident	05/21/20
54,212	Palm Beach	28	Female	No		Yes	FL resident	05/21/20
54,213	Palm Beach	1	Female	No		Yes	FL resident	05/21/20
54,214	Palm Beach	46	Male	No			FL resident	05/21/20
54,215	Palm Beach	57	Male	No			FL resident	05/21/20
54,216	Palm Beach	26	Male	No			FL resident	05/21/20
54,217	Palm Beach	49	Male	No			FL resident	05/21/20
54,218	Palm Beach	66	Female	Unknown			FL resident	05/21/20
54,219	Palm Beach	64	Male	No			FL resident	05/21/20
54,220	Palm Beach	60	Female	Unknown			FL resident	05/21/20
54,221	Palm Beach	52	Male	No			FL resident	05/21/20
54,222	Palm Beach	79	Female	No		No	FL resident	05/21/20
54,223	Palm Beach	47	Male	No			FL resident	05/21/20
54,224	Palm Beach	57	Male	No			FL resident	05/21/20
54,225	Palm Beach	32	Male	No			FL resident	05/21/20

Coronavirus: line list of cases

Data verified as of Jun 7, 2020 at 10 AM

Data in this report are provisional and subject to change.

Case	County	Age	Gender	Travel related	Travel detail	Contact with a confirmed case	Jurisdiction	Date case counted
54,226	Palm Beach	64	Male	No			FL resident	05/21/20
54,227	Palm Beach	61	Male	No			FL resident	05/21/20
54,228	Palm Beach	48	Male	No			FL resident	05/21/20
54,229	Palm Beach	51	Female	No		No	FL resident	05/21/20
54,230	Palm Beach	39	Female	No		No	FL resident	05/21/20
54,231	Palm Beach	57	Female	No		Yes	FL resident	05/21/20
54,232	Palm Beach	75	Female	No		Unknown	FL resident	05/21/20
54,233	Palm Beach	25	Female	No		No	FL resident	05/21/20
54,234	Palm Beach	67	Female	No		Yes	FL resident	05/21/20
54,235	Palm Beach	64	Male	No		No	FL resident	05/21/20
54,236	Palm Beach	80	Male	No		Unknown	FL resident	05/21/20
54,237	Palm Beach	81	Male	No		Unknown	FL resident	05/21/20
54,238	Palm Beach	72	Female	No		No	FL resident	05/22/20
54,239	Palm Beach	96	Female	No		Yes	FL resident	05/22/20
54,240	Palm Beach	78	Female	No		Yes	FL resident	05/22/20
54,241	Palm Beach	27	Female	No		No	FL resident	05/22/20
54,242	Palm Beach	59	Male	No		No	FL resident	05/22/20
54,243	Palm Beach	27	Male	No		No	FL resident	05/22/20
54,244	Palm Beach	52	Male	No		No	FL resident	05/22/20
54,245	Palm Beach	34	Male	No		No	FL resident	05/22/20
54,246	Palm Beach	40	Female	Unknown		Unknown	FL resident	05/22/20
54,247	Palm Beach	19	Female	Unknown		Unknown	FL resident	05/22/20
54,248	Palm Beach	31	Male	No		No	FL resident	05/22/20
54,249	Palm Beach	76	Male	No		Unknown	FL resident	05/22/20
54,250	Palm Beach	23	Female	No		Yes	FL resident	05/22/20
54,251	Palm Beach	44	Female	No		Yes	FL resident	05/22/20
54,252	Palm Beach	76	Female	No		No	FL resident	05/22/20
54,253	Palm Beach	80	Male	No		Unknown	FL resident	05/22/20
54,254	Palm Beach	54	Female	No		Yes	FL resident	05/22/20
54,255	Palm Beach	36	Male	Unknown		No	FL resident	05/22/20
54,256	Palm Beach	51	Male	Yes	CO	Unknown	FL resident	05/22/20
54,257	Palm Beach	27	Female	No		Yes	FL resident	05/22/20
54,258	Palm Beach	49	Male	No		Yes	FL resident	05/22/20
54,259	Palm Beach	20	Female	Unknown		Yes	FL resident	05/22/20
54,260	Palm Beach	24	Female	No		No	FL resident	05/22/20
54,261	Palm Beach	31	Male	Unknown		Unknown	FL resident	05/22/20
54,262	Palm Beach	95	Female	No		Yes	FL resident	05/22/20
54,263	Palm Beach	29	Male	No		Yes	FL resident	05/22/20
54,264	Palm Beach	25	Male	No		Yes	FL resident	05/22/20
54,265	Palm Beach	68	Female	No		Yes	FL resident	05/22/20
54,266	Palm Beach	52	Female	No		No	FL resident	05/22/20
54,267	Palm Beach	38	Female	Unknown		Unknown	FL resident	05/22/20
54,268	Palm Beach	16	Male	No		Yes	FL resident	05/22/20
54,269	Palm Beach	57	Female	No		Yes	FL resident	05/22/20
54,270	Palm Beach	55	Female	No		Yes	FL resident	05/22/20
54,271	Palm Beach	21	Male	Unknown			FL resident	05/22/20
54,272	Palm Beach	56	Female	Unknown			FL resident	05/22/20
54,273	Palm Beach	94	Male	No		Yes	FL resident	05/22/20
54,274	Palm Beach	42	Male	No		No	FL resident	05/22/20
54,275	Palm Beach	24	Female	No		No	FL resident	05/22/20
54,276	Palm Beach	44	Male	Unknown			FL resident	05/22/20
54,277	Palm Beach	23	Male	No		Yes	FL resident	05/22/20
54,278	Palm Beach	52	Male	No		Unknown	FL resident	05/22/20
54,279	Palm Beach	44	Male	No		Yes	FL resident	05/22/20
54,280	Palm Beach	0	Female	No		Yes	FL resident	05/22/20
54,281	Palm Beach	26	Female	No		Yes	FL resident	05/22/20
54,282	Palm Beach	75	Male	No		No	FL resident	05/22/20
54,283	Palm Beach	9	Female	No		No	FL resident	05/22/20
54,284	Palm Beach	49	Male	No		No	FL resident	05/22/20
54,285	Palm Beach	55	Male	Unknown		Unknown	FL resident	05/22/20
54,286	Palm Beach	52	Male	No		Unknown	FL resident	05/22/20
54,287	Palm Beach	52	Male	No		No	FL resident	05/22/20

Coronavirus: line list of cases

Data verified as of Jun 7, 2020 at 10 AM

Data in this report are provisional and subject to change.

Case	County	Age	Gender	Travel related	Travel detail	Contact with a confirmed case	Jurisdiction	Date case counted
54,288	Palm Beach	49	Male	No		Unknown	FL resident	05/22/20
54,289	Palm Beach	45	Female	No		No	FL resident	05/22/20
54,290	Palm Beach	36	Female	Unknown		Yes	FL resident	05/22/20
54,291	Palm Beach	92	Female	No		Yes	FL resident	05/22/20
54,292	Palm Beach	83	Female	No		Yes	FL resident	05/22/20
54,293	Palm Beach	19	Female	Unknown		No	FL resident	05/22/20
54,294	Palm Beach	46	Female	Unknown		No	FL resident	05/22/20
54,295	Palm Beach	26	Male	No		Yes	FL resident	05/22/20
54,296	Palm Beach	17	Male	No		No	FL resident	05/22/20
54,297	Palm Beach	68	Male	No		Unknown	FL resident	05/22/20
54,298	Palm Beach	62	Male	Unknown		Yes	FL resident	05/22/20
54,299	Palm Beach	39	Female	No		Yes	FL resident	05/22/20
54,300	Palm Beach	67	Male	Unknown		Unknown	FL resident	05/22/20
54,301	Palm Beach	28	Female	No		Yes	FL resident	05/22/20
54,302	Palm Beach	27	Female	Unknown			FL resident	05/22/20
54,303	Palm Beach	25	Male	No		No	FL resident	05/22/20
54,304	Palm Beach	41	Male	No		No	FL resident	05/22/20
54,305	Palm Beach	75	Male	No		Yes	FL resident	05/22/20
54,306	Palm Beach	45	Male	No		Yes	FL resident	05/22/20
54,307	Palm Beach	59	Female	No		Yes	FL resident	05/22/20
54,308	Palm Beach	32	Male	No		Yes	FL resident	05/22/20
54,309	Palm Beach	33	Male	No		No	FL resident	05/22/20
54,310	Palm Beach	55	Female	No		No	FL resident	05/22/20
54,311	Palm Beach	37	Female	No		No	FL resident	05/22/20
54,312	Palm Beach	26	Female	No		Yes	FL resident	05/22/20
54,313	Palm Beach	48	Male	No		Yes	FL resident	05/22/20
54,314	Palm Beach	35	Male	No		No	FL resident	05/22/20
54,315	Palm Beach	50	Male	No		No	FL resident	05/22/20
54,316	Palm Beach	34	Female	No		Yes	FL resident	05/22/20
54,317	Palm Beach	50	Male	No		Yes	FL resident	05/22/20
54,318	Palm Beach	34	Female	No		No	FL resident	05/23/20
54,319	Palm Beach	91	Male	No		Yes	FL resident	05/23/20
54,320	Palm Beach	68	Female	No		Yes	FL resident	05/23/20
54,321	Palm Beach	43	Male	No		No	FL resident	05/23/20
54,322	Palm Beach	26	Male	No		Yes	FL resident	05/23/20
54,323	Palm Beach	62	Male	No		No	FL resident	05/23/20
54,324	Palm Beach	65	Male	Unknown			FL resident	05/23/20
54,325	Palm Beach	64	Male	Unknown			FL resident	05/23/20
54,326	Palm Beach	47	Male	No		Yes	FL resident	05/23/20
54,327	Palm Beach	53	Female	Yes	CA; FL	Yes	FL resident	05/23/20
54,328	Palm Beach	33	Male	Unknown			FL resident	05/23/20
54,329	Palm Beach	44	Male	No		No	FL resident	05/23/20
54,330	Palm Beach	27	Female	Unknown			FL resident	05/23/20
54,331	Palm Beach	24	Female	Unknown			FL resident	05/23/20
54,332	Palm Beach	45	Female	No		Yes	FL resident	05/23/20
54,333	Palm Beach	49	Male	No		No	FL resident	05/23/20
54,334	Palm Beach	47	Male	No			FL resident	05/23/20
54,335	Palm Beach	14	Male	No		Yes	FL resident	05/23/20
54,336	Palm Beach	71	Female	No		Yes	FL resident	05/23/20
54,337	Palm Beach	11	Female	No		Yes	FL resident	05/23/20
54,338	Palm Beach	13	Male	No		Yes	FL resident	05/23/20
54,339	Palm Beach	49	Male	No		Yes	FL resident	05/23/20
54,340	Palm Beach	52	Male	No		Yes	FL resident	05/23/20
54,341	Palm Beach	18	Female	No		Yes	FL resident	05/23/20
54,342	Palm Beach	59	Female	No		No	FL resident	05/23/20
54,343	Palm Beach	47	Female	No		Yes	FL resident	05/23/20
54,344	Palm Beach	24	Male	No		Yes	FL resident	05/23/20
54,345	Palm Beach	26	Female	Yes	BURKINA FASO		FL resident	05/23/20
54,346	Palm Beach	60	Male	No		Yes	FL resident	05/23/20
54,347	Palm Beach	17	Male	Unknown		Yes	FL resident	05/23/20
54,348	Palm Beach	26	Female	No		No	FL resident	05/23/20
54,349	Palm Beach	37	Male	Unknown			FL resident	05/23/20

Coronavirus: line list of cases

Data verified as of Jun 7, 2020 at 10 AM

Data in this report are provisional and subject to change.

Case	County	Age	Gender	Travel related	Travel detail	Contact with a confirmed case	Jurisdiction	Date case counted
54,350	Palm Beach	90	Female	Unknown			FL resident	05/23/20
54,351	Palm Beach	79	Male	No			FL resident	05/23/20
54,352	Palm Beach	42	Male	Unknown			FL resident	05/23/20
54,353	Palm Beach	24	Female	No		Yes	FL resident	05/23/20
54,354	Palm Beach	59	Male	No		Unknown	FL resident	05/23/20
54,355	Palm Beach	46	Female	No		Yes	FL resident	05/23/20
54,356	Palm Beach	68	Male	Unknown			FL resident	05/23/20
54,357	Palm Beach	52	Male	No		Yes	FL resident	05/23/20
54,358	Palm Beach	40	Female	No		No	FL resident	05/23/20
54,359	Palm Beach	50	Female	No		No	FL resident	05/23/20
54,360	Palm Beach	65	Male	Unknown			FL resident	05/23/20
54,361	Palm Beach	38	Male	No		No	FL resident	05/23/20
54,362	Palm Beach	49	Male	No		No	FL resident	05/23/20
54,363	Palm Beach	26	Male	No		Yes	FL resident	05/24/20
54,364	Palm Beach	26	Female	Unknown			FL resident	05/24/20
54,365	Palm Beach	56	Female	No		Yes	FL resident	05/24/20
54,366	Palm Beach	5	Male	Unknown			FL resident	05/24/20
54,367	Palm Beach	87	Female	Unknown			FL resident	05/24/20
54,368	Palm Beach	49	Male	No		Yes	FL resident	05/24/20
54,369	Palm Beach	43	Male	Unknown			FL resident	05/24/20
54,370	Palm Beach	24	Male	Unknown			FL resident	05/24/20
54,371	Palm Beach	50	Female	No		Yes	FL resident	05/24/20
54,372	Palm Beach	20	Male	No		No	FL resident	05/24/20
54,373	Palm Beach	51	Male	No		Unknown	FL resident	05/24/20
54,374	Palm Beach	37	Female	No		No	FL resident	05/24/20
54,375	Palm Beach	23	Male	No		Yes	FL resident	05/24/20
54,376	Palm Beach	29	Female	No		No	FL resident	05/24/20
54,377	Palm Beach	47	Male	No		Yes	FL resident	05/24/20
54,378	Palm Beach	27	Female	No		Yes	FL resident	05/24/20
54,379	Palm Beach	27	Male	No		Yes	FL resident	05/24/20
54,380	Palm Beach	85	Female	No		Yes	FL resident	05/24/20
54,381	Palm Beach	71	Female	Unknown		Yes	FL resident	05/24/20
54,382	Palm Beach	89	Male	No		Yes	FL resident	05/24/20
54,383	Palm Beach	37	Male	No		Yes	FL resident	05/24/20
54,384	Palm Beach	50	Male	No		Yes	FL resident	05/24/20
54,385	Palm Beach	50	Female	No		Yes	FL resident	05/24/20
54,386	Palm Beach	34	Male	No		Yes	FL resident	05/24/20
54,387	Palm Beach	30	Female	No		Yes	FL resident	05/24/20
54,388	Palm Beach	33	Male	No		Yes	FL resident	05/24/20
54,389	Palm Beach	18	Female	Unknown		Yes	FL resident	05/24/20
54,390	Palm Beach	21	Male	No		Yes	FL resident	05/24/20
54,391	Palm Beach	26	Male	No		Yes	FL resident	05/24/20
54,392	Palm Beach	44	Female	No		Yes	FL resident	05/24/20
54,393	Palm Beach	27	Male	No		Unknown	FL resident	05/24/20
54,394	Palm Beach	56	Female	Unknown			FL resident	05/24/20
54,395	Palm Beach	42	Female	No		No	FL resident	05/24/20
54,396	Palm Beach	18	Female	No		Yes	FL resident	05/24/20
54,397	Palm Beach	68	Male	No		No	FL resident	05/24/20
54,398	Palm Beach	65	Female	No		No	FL resident	05/24/20
54,399	Palm Beach	33	Female	No		No	FL resident	05/24/20
54,400	Palm Beach	22	Female	No		No	FL resident	05/24/20
54,401	Palm Beach	37	Female	No		No	FL resident	05/24/20
54,402	Palm Beach	33	Female	No		Unknown	FL resident	05/24/20
54,403	Palm Beach	21	Female	No		Yes	FL resident	05/24/20
54,404	Palm Beach	26	Male	No		No	FL resident	05/24/20
54,405	Palm Beach	30	Female	No		No	FL resident	05/24/20
54,406	Palm Beach	7	Female	No		Yes	FL resident	05/24/20
54,407	Palm Beach	35	Female	No		Yes	FL resident	05/24/20
54,408	Palm Beach	49	Male	No		Yes	FL resident	05/24/20
54,409	Palm Beach	36	Male	No		No	FL resident	05/24/20
54,410	Palm Beach	31	Female	No		No	FL resident	05/24/20
54,411	Palm Beach	30	Male	No		Yes	FL resident	05/24/20

Coronavirus: line list of cases

Data verified as of Jun 7, 2020 at 10 AM

Data in this report are provisional and subject to change.

Case	County	Age	Gender	Travel related	Travel detail	Contact with a confirmed case	Jurisdiction	Date case counted
54,412	Palm Beach	35	Female	No			FL resident	05/24/20
54,413	Palm Beach	26	Female	No		No	FL resident	05/24/20
54,414	Palm Beach	64	Male	No		No	FL resident	05/24/20
54,415	Palm Beach	34	Male	No		No	FL resident	05/24/20
54,416	Palm Beach	21	Male	No		Unknown	FL resident	05/24/20
54,417	Palm Beach	37	Male	No		No	FL resident	05/24/20
54,418	Palm Beach	44	Female	No		Yes	FL resident	05/24/20
54,419	Palm Beach	32	Male	No		Yes	FL resident	05/24/20
54,420	Palm Beach	38	Male	No		No	FL resident	05/24/20
54,421	Palm Beach	17	Male	No		Yes	FL resident	05/24/20
54,422	Palm Beach	30	Female	Unknown			FL resident	05/24/20
54,423	Palm Beach	29	Female	No		Yes	FL resident	05/24/20
54,424	Palm Beach	40	Female	No		No	FL resident	05/24/20
54,425	Palm Beach	20	Female	Unknown		Yes	FL resident	05/24/20
54,426	Palm Beach	50	Female	No		Yes	FL resident	05/24/20
54,427	Palm Beach	44	Female	No		Yes	FL resident	05/24/20
54,428	Palm Beach	28	Female	No		No	FL resident	05/24/20
54,429	Palm Beach	49	Male	No		Yes	FL resident	05/24/20
54,430	Palm Beach	33	Male	No		Yes	FL resident	05/24/20
54,431	Palm Beach	42	Female	No		No	FL resident	05/24/20
54,432	Palm Beach	50	Female	Unknown		Unknown	FL resident	05/24/20
54,433	Palm Beach	37	Female	No		No	FL resident	05/24/20
54,434	Palm Beach	12	Female	No		Yes	FL resident	05/24/20
54,435	Palm Beach	11	Male	Unknown			FL resident	05/24/20
54,436	Palm Beach	9	Female	No		Yes	FL resident	05/24/20
54,437	Palm Beach	60	Female	No		Unknown	FL resident	05/24/20
54,438	Palm Beach	30	Male	Unknown		Yes	FL resident	05/24/20
54,439	Palm Beach	8	Male	Unknown			FL resident	05/24/20
54,440	Palm Beach	28	Male	No			FL resident	05/24/20
54,441	Palm Beach	5	Male	No		Yes	FL resident	05/24/20
54,442	Palm Beach	50	Male	Unknown		Yes	FL resident	05/24/20
54,443	Palm Beach	58	Male	No		Yes	FL resident	05/24/20
54,444	Palm Beach	2	Male	No		No	FL resident	05/24/20
54,445	Palm Beach	42	Female	No		Yes	FL resident	05/24/20
54,446	Palm Beach	54	Female	No		No	FL resident	05/24/20
54,447	Palm Beach	11	Female	No		Yes	FL resident	05/24/20
54,448	Palm Beach	57	Female	No		Yes	FL resident	05/24/20
54,449	Palm Beach	48	Male	No		No	FL resident	05/24/20
54,450	Palm Beach	68	Male	No		Yes	FL resident	05/24/20
54,451	Palm Beach	17	Male	No		No	FL resident	05/24/20
54,452	Palm Beach	3	Female	Unknown			FL resident	05/24/20
54,453	Palm Beach	8	Male	Unknown		Yes	FL resident	05/24/20
54,454	Palm Beach	73	Female	No		Yes	FL resident	05/24/20
54,455	Palm Beach	29	Female	No		Yes	FL resident	05/24/20
54,456	Palm Beach	35	Female	No		Yes	FL resident	05/24/20
54,457	Palm Beach	58	Female	No		No	FL resident	05/24/20
54,458	Palm Beach	22	Female	No		Yes	FL resident	05/24/20
54,459	Palm Beach	67	Male	No		No	FL resident	05/24/20
54,460	Palm Beach	27	Male	No		Yes	FL resident	05/24/20
54,461	Palm Beach	59	Female	No		Unknown	FL resident	05/24/20
54,462	Palm Beach	58	Male	No			FL resident	05/24/20
54,463	Palm Beach	19	Male	Unknown		Yes	FL resident	05/24/20
54,464	Palm Beach	23	Male	No		Yes	FL resident	05/24/20
54,465	Palm Beach	45	Female	Unknown			FL resident	05/24/20
54,466	Palm Beach	64	Male	No		Yes	FL resident	05/24/20
54,467	Palm Beach	47	Female	No		No	FL resident	05/24/20
54,468	Palm Beach	83	Female	No		No	FL resident	05/24/20
54,469	Palm Beach	30	Male	No		No	FL resident	05/24/20
54,470	Palm Beach	57	Male	No		No	FL resident	05/24/20
54,471	Palm Beach	88	Female	No		No	FL resident	05/24/20
54,472	Palm Beach	82	Male	No		No	FL resident	05/24/20
54,473	Palm Beach	31	Female	No		Yes	FL resident	05/24/20

Coronavirus: line list of cases

Data verified as of Jun 7, 2020 at 10 AM

Data in this report are provisional and subject to change.

Case	County	Age	Gender	Travel related	Travel detail	Contact with a confirmed case	Jurisdiction	Date case counted
54,474	Palm Beach	18	Male	No		No	FL resident	05/24/20
54,475	Palm Beach	49	Male	No		No	FL resident	05/24/20
54,476	Palm Beach	61	Female	No		Yes	FL resident	05/24/20
54,477	Palm Beach	38	Male	No		Yes	FL resident	05/24/20
54,478	Palm Beach	17	Female	No		Yes	FL resident	05/24/20
54,479	Palm Beach	14	Female	No		Yes	FL resident	05/24/20
54,480	Palm Beach	38	Female	No		Yes	FL resident	05/24/20
54,481	Palm Beach	37	Male	No		Yes	FL resident	05/24/20
54,482	Palm Beach	66	Male	No		No	FL resident	05/24/20
54,483	Palm Beach	30	Female	No		Yes	FL resident	05/24/20
54,484	Palm Beach	47	Male	No		No	FL resident	05/24/20
54,485	Palm Beach	31	Male	Unknown		Unknown	FL resident	05/24/20
54,486	Palm Beach	41	Male	No		Yes	FL resident	05/24/20
54,487	Palm Beach	32	Male	No		Yes	FL resident	05/24/20
54,488	Palm Beach	13	Female	No		Yes	FL resident	05/24/20
54,489	Palm Beach	52	Female	No		Yes	FL resident	05/24/20
54,490	Palm Beach	1	Male	No		Yes	FL resident	05/24/20
54,491	Palm Beach	83	Female	No		Unknown	FL resident	05/24/20
54,492	Palm Beach	33	Female	No		Yes	FL resident	05/24/20
54,493	Palm Beach	47	Male	No		Yes	FL resident	05/24/20
54,494	Palm Beach	20	Female	No		Yes	FL resident	05/24/20
54,495	Palm Beach	29	Male	No		No	FL resident	05/24/20
54,496	Palm Beach	63	Male	No		No	FL resident	05/24/20
54,497	Palm Beach	86	Male	No		Unknown	FL resident	05/24/20
54,498	Palm Beach	59	Male	Unknown			FL resident	05/24/20
54,499	Palm Beach	46	Female	No		Yes	FL resident	05/24/20
54,500	Palm Beach	60	Female	Unknown			FL resident	05/24/20
54,501	Palm Beach	51	Male	No		Yes	FL resident	05/24/20
54,502	Palm Beach	12	Female	No		Yes	FL resident	05/24/20
54,503	Palm Beach	48	Female	No		Yes	FL resident	05/24/20
54,504	Palm Beach	40	Male	No		No	FL resident	05/24/20
54,505	Palm Beach	52	Female	No		No	FL resident	05/24/20
54,506	Palm Beach	23	Male	Unknown			FL resident	05/24/20
54,507	Palm Beach	37	Female	No		No	FL resident	05/24/20
54,508	Palm Beach	58	Female	No		No	FL resident	05/24/20
54,509	Palm Beach	52	Female	Unknown			FL resident	05/24/20
54,510	Palm Beach	43	Female	No		Yes	FL resident	05/24/20
54,511	Palm Beach	62	Female	No		No	FL resident	05/25/20
54,512	Palm Beach	75	Male	No		No	FL resident	05/25/20
54,513	Palm Beach	32	Female	No		Yes	FL resident	05/25/20
54,514	Palm Beach	76	Female	No		Yes	FL resident	05/25/20
54,515	Palm Beach	62	Male	No		Yes	FL resident	05/25/20
54,516	Palm Beach	34	Male	No		Yes	FL resident	05/25/20
54,517	Palm Beach	22	Female	No		Yes	FL resident	05/25/20
54,518	Palm Beach	24	Female	No		No	FL resident	05/25/20
54,519	Palm Beach	54	Female	Unknown			FL resident	05/25/20
54,520	Palm Beach	15	Female	No		Yes	FL resident	05/25/20
54,521	Palm Beach	14	Male	Unknown		Unknown	FL resident	05/25/20
54,522	Palm Beach	28	Male	Unknown		Yes	FL resident	05/25/20
54,523	Palm Beach	1	Male	Unknown		Yes	FL resident	05/25/20
54,524	Palm Beach	34	Female	Unknown		Unknown	FL resident	05/25/20
54,525	Palm Beach	58	Female	No		Yes	FL resident	05/25/20
54,526	Palm Beach	28	Female	No		Yes	FL resident	05/25/20
54,527	Palm Beach	57	Male	No		Yes	FL resident	05/25/20
54,528	Palm Beach	64	Female	No		Yes	FL resident	05/25/20
54,529	Palm Beach	76	Female	No		Yes	FL resident	05/25/20
54,530	Palm Beach	53	Male	No		Yes	FL resident	05/25/20
54,531	Palm Beach	33	Male	No		Yes	FL resident	05/25/20
54,532	Palm Beach	42	Male	No		Yes	FL resident	05/25/20
54,533	Palm Beach	29	Female	Unknown		Yes	FL resident	05/25/20
54,534	Palm Beach	47	Female	No		No	FL resident	05/25/20
54,535	Palm Beach	77	Female	No		Unknown	FL resident	05/25/20

Coronavirus: line list of cases

Data verified as of Jun 7, 2020 at 10 AM

Data in this report are provisional and subject to change.

Case	County	Age	Gender	Travel related	Travel detail	Contact with a confirmed case	Jurisdiction	Date case counted
54,536	Palm Beach	61	Male	Yes	IL	Yes	FL resident	05/25/20
54,537	Palm Beach	87	Female	No		Yes	FL resident	05/25/20
54,538	Palm Beach	73	Male	Unknown			FL resident	05/25/20
54,539	Palm Beach	63	Male	Yes	FL; GA	Unknown	FL resident	05/25/20
54,540	Palm Beach	20	Female	Unknown			FL resident	05/25/20
54,541	Palm Beach	20	Male	Unknown		Unknown	FL resident	05/25/20
54,542	Palm Beach	57	Female	No		Yes	FL resident	05/25/20
54,543	Palm Beach	28	Female	No		Yes	FL resident	05/25/20
54,544	Palm Beach	39	Female	Unknown			FL resident	05/25/20
54,545	Palm Beach	0	Female	Unknown			FL resident	05/25/20
54,546	Palm Beach	23	Male	Unknown			FL resident	05/25/20
54,547	Palm Beach	64	Female	Unknown		Yes	FL resident	05/25/20
54,548	Palm Beach	23	Female	Unknown		Yes	FL resident	05/25/20
54,549	Palm Beach	31	Female	No		Yes	FL resident	05/25/20
54,550	Palm Beach	16	Female	No		Yes	FL resident	05/25/20
54,551	Palm Beach	27	Male	No		No	FL resident	05/25/20
54,552	Palm Beach	35	Male	No		Yes	FL resident	05/25/20
54,553	Palm Beach	75	Female	No		No	FL resident	05/25/20
54,554	Palm Beach	45	Female	No		No	FL resident	05/25/20
54,555	Palm Beach	17	Male	Unknown			FL resident	05/25/20
54,556	Palm Beach	38	Female	No		Yes	FL resident	05/25/20
54,557	Palm Beach	93	Female	No		Yes	FL resident	05/25/20
54,558	Palm Beach	85	Female	No		No	FL resident	05/25/20
54,559	Palm Beach	23	Male	No		Yes	FL resident	05/25/20
54,560	Palm Beach	70	Female	No		Yes	FL resident	05/25/20
54,561	Palm Beach	45	Female	No		No	FL resident	05/25/20
54,562	Palm Beach	45	Female	No		Yes	FL resident	05/25/20
54,563	Palm Beach	18	Female	No		No	FL resident	05/25/20
54,564	Palm Beach	18	Male	No		No	FL resident	05/25/20
54,565	Palm Beach	58	Male	No		No	FL resident	05/25/20
54,566	Palm Beach	29	Female	No		Yes	FL resident	05/25/20
54,567	Palm Beach	16	Male	No		Yes	FL resident	05/25/20
54,568	Palm Beach	46	Male	No		No	FL resident	05/25/20
54,569	Palm Beach	48	Female	No		Yes	FL resident	05/25/20
54,570	Palm Beach	10	Female	No		Yes	FL resident	05/25/20
54,571	Palm Beach	40	Female	Unknown			FL resident	05/25/20
54,572	Palm Beach	49	Female	No		Yes	FL resident	05/25/20
54,573	Palm Beach	14	Male	No		Yes	FL resident	05/25/20
54,574	Palm Beach	56	Male	No		Yes	FL resident	05/25/20
54,575	Palm Beach	27	Male	No		Yes	FL resident	05/25/20
54,576	Palm Beach	50	Female	No		Yes	FL resident	05/25/20
54,577	Palm Beach	58	Female	No		Yes	FL resident	05/25/20
54,578	Palm Beach	53	Male	No		Unknown	FL resident	05/25/20
54,579	Palm Beach	35	Female	No		No	FL resident	05/25/20
54,580	Palm Beach	96	Male	No		Unknown	FL resident	05/25/20
54,581	Palm Beach	76	Female	No		Unknown	FL resident	05/25/20
54,582	Palm Beach	44	Male	No		Yes	FL resident	05/25/20
54,583	Palm Beach	60	Male	No		Yes	FL resident	05/25/20
54,584	Palm Beach	35	Female	No		No	FL resident	05/25/20
54,585	Palm Beach	50	Male	No		No	FL resident	05/25/20
54,586	Palm Beach	78	Female	No		Yes	FL resident	05/25/20
54,587	Palm Beach	40	Male	Unknown		No	FL resident	05/25/20
54,588	Palm Beach	46	Male	No		Yes	FL resident	05/25/20
54,589	Palm Beach	49	Female	No		Yes	FL resident	05/25/20
54,590	Palm Beach	41	Female	No		Yes	FL resident	05/25/20
54,591	Palm Beach	10	Male	No		Yes	FL resident	05/25/20
54,592	Palm Beach	51	Male	Unknown		Yes	FL resident	05/26/20
54,593	Palm Beach	70	Female	No		Unknown	FL resident	05/26/20
54,594	Palm Beach	56	Male	No		Yes	FL resident	05/26/20
54,595	Palm Beach	97	Male	No		Unknown	FL resident	05/26/20
54,596	Palm Beach	0	Female	No		No	FL resident	05/26/20
54,597	Palm Beach	45	Male	No		No	FL resident	05/26/20

Coronavirus: line list of cases

Data verified as of Jun 7, 2020 at 10 AM

Data in this report are provisional and subject to change.

Case	County	Age	Gender	Travel related	Travel detail	Contact with a confirmed case	Jurisdiction	Date case counted
54,598	Palm Beach	36	Male	No		Unknown	FL resident	05/26/20
54,599	Palm Beach	58	Male	No		Yes	FL resident	05/26/20
54,600	Palm Beach	25	Male	No		Unknown	FL resident	05/26/20
54,601	Palm Beach	35	Female	No		Yes	FL resident	05/26/20
54,602	Palm Beach	61	Male	No		Unknown	FL resident	05/26/20
54,603	Palm Beach	67	Male	No		Yes	FL resident	05/26/20
54,604	Palm Beach	31	Male	No		Yes	FL resident	05/26/20
54,605	Palm Beach	31	Female	No		Yes	FL resident	05/26/20
54,606	Palm Beach	97	Female	No		Yes	FL resident	05/26/20
54,607	Palm Beach	87	Male	Unknown			FL resident	05/26/20
54,608	Palm Beach	48	Male	Unknown		No	FL resident	05/26/20
54,609	Palm Beach	34	Male	No		Unknown	FL resident	05/26/20
54,610	Palm Beach	44	Male	No		Yes	FL resident	05/26/20
54,611	Palm Beach	31	Male	Unknown			FL resident	05/26/20
54,612	Palm Beach	6	Male	Unknown		Unknown	FL resident	05/26/20
54,613	Palm Beach	81	Female	No		Unknown	FL resident	05/26/20
54,614	Palm Beach	64	Female	Unknown		No	FL resident	05/26/20
54,615	Palm Beach	65	Male	Unknown		Yes	FL resident	05/26/20
54,616	Palm Beach	35	Male	Unknown		No	FL resident	05/26/20
54,617	Palm Beach	41	Male	Unknown		Unknown	FL resident	05/26/20
54,618	Palm Beach	69	Male	Unknown		Yes	FL resident	05/26/20
54,619	Palm Beach	31	Male	No		No	FL resident	05/26/20
54,620	Palm Beach	36	Male	No		No	FL resident	05/26/20
54,621	Palm Beach	34	Female	No		Yes	FL resident	05/26/20
54,622	Palm Beach	44	Male	No		No	FL resident	05/26/20
54,623	Palm Beach	46	Male	No		Yes	FL resident	05/26/20
54,624	Palm Beach	38	Female	No		Yes	FL resident	05/26/20
54,625	Palm Beach	35	Female	No		Yes	FL resident	05/26/20
54,626	Palm Beach	38	Male	No		Unknown	FL resident	05/26/20
54,627	Palm Beach	37	Female	No		Yes	FL resident	05/26/20
54,628	Palm Beach	2	Female	Unknown			FL resident	05/27/20
54,629	Palm Beach	97	Male	No		Yes	FL resident	05/27/20
54,630	Palm Beach	54	Male	No		Yes	FL resident	05/27/20
54,631	Palm Beach	29	Female	Unknown			FL resident	05/27/20
54,632	Palm Beach	63	Female	Unknown			FL resident	05/27/20
54,633	Palm Beach	44	Male	No		Unknown	FL resident	05/27/20
54,634	Palm Beach	21	Male	No		No	FL resident	05/27/20
54,635	Palm Beach	36	Female	No		Yes	FL resident	05/27/20
54,636	Palm Beach	47	Male	No		Yes	FL resident	05/27/20
54,637	Palm Beach	54	Female	Unknown		Yes	FL resident	05/27/20
54,638	Palm Beach	57	Female	No		Yes	FL resident	05/27/20
54,639	Palm Beach	39	Male	No		No	FL resident	05/27/20
54,640	Palm Beach	41	Male	No		No	FL resident	05/27/20
54,641	Palm Beach	3	Male	No		Yes	FL resident	05/27/20
54,642	Palm Beach	70	Female	No		Yes	FL resident	05/27/20
54,643	Palm Beach	78	Female	No		Yes	FL resident	05/27/20
54,644	Palm Beach	20	Female	No		No	FL resident	05/27/20
54,645	Palm Beach	31	Female	No		Yes	FL resident	05/27/20
54,646	Palm Beach	94	Male	No		Yes	FL resident	05/27/20
54,647	Palm Beach	16	Male	No		No	FL resident	05/27/20
54,648	Palm Beach	31	Male	No		No	FL resident	05/27/20
54,649	Palm Beach	58	Male	No		No	FL resident	05/27/20
54,650	Palm Beach	33	Female	No		Yes	FL resident	05/27/20
54,651	Palm Beach	30	Male	No			FL resident	05/27/20
54,652	Palm Beach	32	Male	No		Yes	FL resident	05/27/20
54,653	Palm Beach	35	Male	No			FL resident	05/27/20
54,654	Palm Beach	28	Female	No		Yes	FL resident	05/27/20
54,655	Palm Beach	62	Male	No		Yes	FL resident	05/27/20
54,656	Palm Beach	43	Male	Unknown			FL resident	05/27/20
54,657	Palm Beach	86	Female	No		Yes	FL resident	05/27/20
54,658	Palm Beach	43	Male	No		No	FL resident	05/27/20
54,659	Palm Beach	96	Male	No		Yes	FL resident	05/27/20

Coronavirus: line list of cases

Data verified as of Jun 7, 2020 at 10 AM

Data in this report are provisional and subject to change.

Case	County	Age	Gender	Travel related	Travel detail	Contact with a confirmed case	Jurisdiction	Date case counted
54,660	Palm Beach	86	Female	No		Yes	FL resident	05/27/20
54,661	Palm Beach	56	Male	No		Unknown	FL resident	05/27/20
54,662	Palm Beach	53	Male	No		Unknown	FL resident	05/27/20
54,663	Palm Beach	59	Male	No		Unknown	FL resident	05/27/20
54,664	Palm Beach	52	Male	No		Unknown	FL resident	05/27/20
54,665	Palm Beach	44	Male	No		Unknown	FL resident	05/27/20
54,666	Palm Beach	28	Male	No		Unknown	FL resident	05/27/20
54,667	Palm Beach	59	Male	No		Unknown	FL resident	05/27/20
54,668	Palm Beach	34	Male	No		Unknown	FL resident	05/27/20
54,669	Palm Beach	17	Male	No		Yes	FL resident	05/27/20
54,670	Palm Beach	33	Female	No		No	FL resident	05/27/20
54,671	Palm Beach	90	Male	No		Yes	FL resident	05/27/20
54,672	Palm Beach	39	Male	No		Yes	FL resident	05/27/20
54,673	Palm Beach	16	Female	No		No	FL resident	05/27/20
54,674	Palm Beach	40	Female	Unknown			FL resident	05/27/20
54,675	Palm Beach	34	Male	No		Yes	FL resident	05/27/20
54,676	Palm Beach	85	Female	No		Yes	FL resident	05/27/20
54,677	Palm Beach	35	Female	No		No	FL resident	05/27/20
54,678	Palm Beach	35	Male	No		Yes	FL resident	05/27/20
54,679	Palm Beach	6	Female	Unknown		Yes	FL resident	05/27/20
54,680	Palm Beach	55	Female	Unknown		No	FL resident	05/27/20
54,681	Palm Beach	55	Male	No		Unknown	FL resident	05/27/20
54,682	Palm Beach	53	Male	No		Unknown	FL resident	05/27/20
54,683	Palm Beach	89	Female	No		No	FL resident	05/27/20
54,684	Palm Beach	43	Male	No		Unknown	FL resident	05/27/20
54,685	Palm Beach	34	Male	No		Unknown	FL resident	05/27/20
54,686	Palm Beach	26	Male	No		Unknown	FL resident	05/27/20
54,687	Palm Beach	40	Male	No		Unknown	FL resident	05/27/20
54,688	Palm Beach	55	Male	No		Unknown	FL resident	05/27/20
54,689	Palm Beach	37	Female	Unknown		No	FL resident	05/27/20
54,690	Palm Beach	69	Male	Unknown		No	FL resident	05/27/20
54,691	Palm Beach	66	Male	Unknown		Unknown	FL resident	05/27/20
54,692	Palm Beach	48	Male	Unknown		Unknown	FL resident	05/27/20
54,693	Palm Beach	21	Male	Unknown		Yes	FL resident	05/27/20
54,694	Palm Beach	35	Male	Unknown		Unknown	FL resident	05/27/20
54,695	Palm Beach	40	Male	No		Yes	FL resident	05/27/20
54,696	Palm Beach	56	Male	No		Unknown	FL resident	05/27/20
54,697	Palm Beach	42	Male	No		Unknown	FL resident	05/27/20
54,698	Palm Beach	21	Male	No			FL resident	05/27/20
54,699	Palm Beach	48	Male	No			FL resident	05/27/20
54,700	Palm Beach	42	Male	No		Unknown	FL resident	05/27/20
54,701	Palm Beach	38	Male	No			FL resident	05/27/20
54,702	Palm Beach	31	Male	No		Unknown	FL resident	05/27/20
54,703	Palm Beach	62	Male	No			FL resident	05/27/20
54,704	Palm Beach	59	Male	No			FL resident	05/27/20
54,705	Palm Beach	58	Male	No			FL resident	05/27/20
54,706	Palm Beach	39	Male	No			FL resident	05/27/20
54,707	Palm Beach	56	Male	No			FL resident	05/27/20
54,708	Palm Beach	97	Male	No		Unknown	FL resident	05/27/20
54,709	Palm Beach	18	Male	No		Unknown	FL resident	05/27/20
54,710	Palm Beach	72	Female	No		Yes	FL resident	05/27/20
54,711	Palm Beach	57	Female	No		No	FL resident	05/28/20
54,712	Palm Beach	88	Female	Unknown			FL resident	05/28/20
54,713	Palm Beach	52	Female	No		No	FL resident	05/28/20
54,714	Palm Beach	83	Female	No		Yes	FL resident	05/28/20
54,715	Palm Beach	35	Female	No		No	FL resident	05/28/20
54,716	Palm Beach	40	Male	No		No	FL resident	05/28/20
54,717	Palm Beach	69	Male	No		No	FL resident	05/28/20
54,718	Palm Beach	67	Male	No		Yes	FL resident	05/28/20
54,719	Palm Beach	55	Female	No		Yes	FL resident	05/28/20
54,720	Palm Beach	47	Male	Unknown			FL resident	05/28/20
54,721	Palm Beach	18	Male	No		No	FL resident	05/28/20

Coronavirus: line list of cases

Data verified as of Jun 7, 2020 at 10 AM

Data in this report are provisional and subject to change.

Case	County	Age	Gender	Travel related	Travel detail	Contact with a confirmed case	Jurisdiction	Date case counted
54,722	Palm Beach	32	Female	Unknown		Unknown	FL resident	05/28/20
54,723	Palm Beach	49	Male	No		Yes	FL resident	05/28/20
54,724	Palm Beach	53	Male	No		No	FL resident	05/28/20
54,725	Palm Beach	6	Male	No		Yes	FL resident	05/28/20
54,726	Palm Beach	35	Male	No		Unknown	FL resident	05/28/20
54,727	Palm Beach	30	Female	No		No	FL resident	05/28/20
54,728	Palm Beach	33	Male	No			FL resident	05/28/20
54,729	Palm Beach	28	Female	Unknown		Yes	FL resident	05/28/20
54,730	Palm Beach	43	Male	No		Yes	FL resident	05/28/20
54,731	Palm Beach	52	Female	No		Unknown	FL resident	05/28/20
54,732	Palm Beach	49	Female	No		No	FL resident	05/28/20
54,733	Palm Beach	8	Female	No		Yes	FL resident	05/28/20
54,734	Palm Beach	45	Male	Unknown			FL resident	05/28/20
54,735	Palm Beach	36	Female	No		No	FL resident	05/28/20
54,736	Palm Beach	36	Female	No		Yes	FL resident	05/28/20
54,737	Palm Beach	29	Male	No		Yes	FL resident	05/28/20
54,738	Palm Beach	36	Male	Unknown		Yes	FL resident	05/28/20
54,739	Palm Beach	34	Female	No		Yes	FL resident	05/28/20
54,740	Palm Beach	15	Male	Unknown		Yes	FL resident	05/28/20
54,741	Palm Beach	20	Female	Unknown		Yes	FL resident	05/28/20
54,742	Palm Beach	18	Male	No		No	FL resident	05/28/20
54,743	Palm Beach	17	Male	Unknown			FL resident	05/28/20
54,744	Palm Beach	46	Male	No		Yes	FL resident	05/28/20
54,745	Palm Beach	57	Female	No		Yes	FL resident	05/28/20
54,746	Palm Beach	21	Female	No		No	FL resident	05/28/20
54,747	Palm Beach	23	Female	No		Yes	FL resident	05/28/20
54,748	Palm Beach	43	Male	Unknown			FL resident	05/28/20
54,749	Palm Beach	33	Male	No		No	FL resident	05/28/20
54,750	Palm Beach	25	Female	No		No	FL resident	05/28/20
54,751	Palm Beach	20	Male	No		Yes	FL resident	05/28/20
54,752	Palm Beach	51	Female	No		Yes	FL resident	05/28/20
54,753	Palm Beach	40	Female	No		Yes	FL resident	05/28/20
54,754	Palm Beach	39	Female	No		No	FL resident	05/28/20
54,755	Palm Beach	38	Female	No		No	FL resident	05/28/20
54,756	Palm Beach	35	Male	No		No	FL resident	05/28/20
54,757	Palm Beach	77	Male	No		No	FL resident	05/28/20
54,758	Palm Beach	31	Male	No		Yes	FL resident	05/28/20
54,759	Palm Beach	39	Female	No		Yes	FL resident	05/28/20
54,760	Palm Beach	38	Female	No		No	FL resident	05/28/20
54,761	Palm Beach	29	Male	Unknown		No	FL resident	05/28/20
54,762	Palm Beach	31	Male	No		No	FL resident	05/28/20
54,763	Palm Beach	53	Male	No		Yes	FL resident	05/28/20
54,764	Palm Beach	27	Male	No		Yes	FL resident	05/28/20
54,765	Palm Beach	5	Female	No		Yes	FL resident	05/28/20
54,766	Palm Beach	39	Female	No		Yes	FL resident	05/28/20
54,767	Palm Beach	32	Female	No		Yes	FL resident	05/28/20
54,768	Palm Beach	47	Male	No		Yes	FL resident	05/28/20
54,769	Palm Beach	49	Male	No		Yes	FL resident	05/28/20
54,770	Palm Beach	0	Male	Unknown		Unknown	FL resident	05/28/20
54,771	Palm Beach	35	Female	No		No	FL resident	05/28/20
54,772	Palm Beach	32	Female	No		No	FL resident	05/28/20
54,773	Palm Beach	12	Female	No		Yes	FL resident	05/28/20
54,774	Palm Beach	27	Male	No		No	FL resident	05/28/20
54,775	Palm Beach	93	Female	No		No	FL resident	05/28/20
54,776	Palm Beach	23	Male	No		No	FL resident	05/28/20
54,777	Palm Beach	33	Male	No		Yes	FL resident	05/28/20
54,778	Palm Beach	35	Male	No		No	FL resident	05/28/20
54,779	Palm Beach	36	Male	No		Yes	FL resident	05/28/20
54,780	Palm Beach	21	Male	No		No	FL resident	05/28/20
54,781	Palm Beach	44	Female	No		No	FL resident	05/28/20
54,782	Palm Beach	46	Female	No		Yes	FL resident	05/28/20
54,783	Palm Beach	11	Male	Unknown			FL resident	05/28/20

Coronavirus: line list of cases

Data verified as of Jun 7, 2020 at 10 AM

Data in this report are provisional and subject to change.

Case	County	Age	Gender	Travel related	Travel detail	Contact with a confirmed case	Jurisdiction	Date case counted
54,784	Palm Beach	25	Male	No		Yes	FL resident	05/28/20
54,785	Palm Beach	36	Female	Unknown			FL resident	05/28/20
54,786	Palm Beach	33	Male	No		No	FL resident	05/28/20
54,787	Palm Beach	38	Male	No		Yes	FL resident	05/28/20
54,788	Palm Beach	45	Male	No		No	FL resident	05/28/20
54,789	Palm Beach	37	Female	No		No	FL resident	05/28/20
54,790	Palm Beach	66	Female	Unknown		No	FL resident	05/28/20
54,791	Palm Beach	33	Female	No		No	FL resident	05/28/20
54,792	Palm Beach	56	Male	No		Yes	FL resident	05/28/20
54,793	Palm Beach	1	Female	No		Yes	FL resident	05/28/20
54,794	Palm Beach	58	Female	No		Yes	FL resident	05/28/20
54,795	Palm Beach	46	Female	Unknown		Unknown	FL resident	05/28/20
54,796	Palm Beach	44	Male	No		Yes	FL resident	05/28/20
54,797	Palm Beach	59	Male	No		Yes	FL resident	05/28/20
54,798	Palm Beach	14	Female	No		Yes	FL resident	05/28/20
54,799	Palm Beach	19	Female	No		Unknown	FL resident	05/28/20
54,800	Palm Beach	22	Male	No		Yes	FL resident	05/28/20
54,801	Palm Beach	33	Female	No		Yes	FL resident	05/28/20
54,802	Palm Beach	57	Female	No		Yes	FL resident	05/28/20
54,803	Palm Beach	41	Female	No		No	FL resident	05/28/20
54,804	Palm Beach	78	Female	No		Yes	FL resident	05/28/20
54,805	Palm Beach	30	Female	No		Yes	FL resident	05/28/20
54,806	Palm Beach	30	Male	No		Yes	FL resident	05/28/20
54,807	Palm Beach	26	Male	No		Yes	FL resident	05/28/20
54,808	Palm Beach	53	Female	No		No	FL resident	05/28/20
54,809	Palm Beach	33	Female	Unknown			FL resident	05/28/20
54,810	Palm Beach	24	Male	No		No	FL resident	05/28/20
54,811	Palm Beach	29	Male	No		Yes	FL resident	05/28/20
54,812	Palm Beach	31	Female	No			FL resident	05/28/20
54,813	Palm Beach	44	Male	No		Yes	FL resident	05/28/20
54,814	Palm Beach	49	Female	No		Yes	FL resident	05/28/20
54,815	Palm Beach	38	Female	No		No	FL resident	05/28/20
54,816	Palm Beach	56	Male	No		Yes	FL resident	05/28/20
54,817	Palm Beach	31	Male	No			FL resident	05/28/20
54,818	Palm Beach	37	Female	No		Yes	FL resident	05/28/20
54,819	Palm Beach	86	Female	No		Unknown	FL resident	05/28/20
54,820	Palm Beach	65	Female	Unknown		No	FL resident	05/28/20
54,821	Palm Beach	63	Male	No		Yes	FL resident	05/28/20
54,822	Palm Beach	77	Male	No		Yes	FL resident	05/28/20
54,823	Palm Beach	21	Male	No		Yes	FL resident	05/28/20
54,824	Palm Beach	63	Male	No			FL resident	05/28/20
54,825	Palm Beach	65	Female	No			FL resident	05/28/20
54,826	Palm Beach	67	Male	No		No	FL resident	05/28/20
54,827	Palm Beach	48	Male	No			FL resident	05/28/20
54,828	Palm Beach	57	Female	No		Yes	FL resident	05/28/20
54,829	Palm Beach	52	Male	No		Unknown	FL resident	05/28/20
54,830	Palm Beach	55	Male	No		Unknown	FL resident	05/28/20
54,831	Palm Beach	56	Female	No		Yes	FL resident	05/28/20
54,832	Palm Beach	22	Male	No		Yes	FL resident	05/28/20
54,833	Palm Beach	16	Male	No		Yes	FL resident	05/28/20
54,834	Palm Beach	40	Female	No			FL resident	05/28/20
54,835	Palm Beach	33	Male	No		No	FL resident	05/28/20
54,836	Palm Beach	13	Male	No		Yes	FL resident	05/28/20
54,837	Palm Beach	27	Male	Unknown			FL resident	05/28/20
54,838	Palm Beach	27	Female	Unknown		Yes	FL resident	05/28/20
54,839	Palm Beach	19	Female	No		No	FL resident	05/28/20
54,840	Palm Beach	30	Female	Unknown			FL resident	05/28/20
54,841	Palm Beach	39	Female	Unknown		Yes	FL resident	05/28/20
54,842	Palm Beach	24	Male	No		No	FL resident	05/28/20
54,843	Palm Beach	53	Female	No		No	FL resident	05/28/20
54,844	Palm Beach	51	Female	Unknown			FL resident	05/28/20
54,845	Palm Beach	86	Male	No		No	FL resident	05/28/20

Coronavirus: line list of cases

Data verified as of Jun 7, 2020 at 10 AM

Data in this report are provisional and subject to change.

Case	County	Age	Gender	Travel related	Travel detail	Contact with a confirmed case	Jurisdiction	Date case counted
54,846	Palm Beach	51	Female	No		No	FL resident	05/28/20
54,847	Palm Beach	31	Male	Yes	VA	No	FL resident	05/28/20
54,848	Palm Beach	43	Female	No		Yes	FL resident	05/28/20
54,849	Palm Beach	55	Female	No		Yes	FL resident	05/28/20
54,850	Palm Beach	27	Male	Unknown		Unknown	FL resident	05/28/20
54,851	Palm Beach	49	Female	No		Yes	FL resident	05/28/20
54,852	Palm Beach	33	Female	No		Yes	FL resident	05/28/20
54,853	Palm Beach	26	Female	Unknown			FL resident	05/28/20
54,854	Palm Beach	43	Male	No		No	FL resident	05/28/20
54,855	Palm Beach	54	Male	No		No	FL resident	05/28/20
54,856	Palm Beach	41	Male	No		No	FL resident	05/28/20
54,857	Palm Beach	39	Female	No		No	FL resident	05/28/20
54,858	Palm Beach	47	Male	No		No	FL resident	05/28/20
54,859	Palm Beach	55	Male	No		No	FL resident	05/28/20
54,860	Palm Beach	56	Male	No		Yes	FL resident	05/28/20
54,861	Palm Beach	32	Female	No		Yes	FL resident	05/28/20
54,862	Palm Beach	14	Female	No		Yes	FL resident	05/28/20
54,863	Palm Beach	41	Male	No		No	FL resident	05/28/20
54,864	Palm Beach	59	Female	Unknown		Unknown	FL resident	05/28/20
54,865	Palm Beach	47	Male	No		Yes	FL resident	05/28/20
54,866	Palm Beach	37	Female	Unknown		Unknown	FL resident	05/28/20
54,867	Palm Beach	64	Female	Unknown		Yes	FL resident	05/28/20
54,868	Palm Beach	34	Male	Unknown		Yes	FL resident	05/28/20
54,869	Palm Beach	35	Male	Unknown		Unknown	FL resident	05/28/20
54,870	Palm Beach	46	Female	No		Unknown	FL resident	05/28/20
54,871	Palm Beach	36	Female	No		Yes	FL resident	05/28/20
54,872	Palm Beach	45	Female	No		Yes	FL resident	05/28/20
54,873	Palm Beach	8	Female	No		Yes	FL resident	05/28/20
54,874	Palm Beach	31	Female	No		No	FL resident	05/28/20
54,875	Palm Beach	31	Female	No		Yes	FL resident	05/28/20
54,876	Palm Beach	57	Male	No		Yes	FL resident	05/28/20
54,877	Palm Beach	33	Male	No		Yes	FL resident	05/28/20
54,878	Palm Beach	8	Male	No		Yes	FL resident	05/28/20
54,879	Palm Beach	54	Female	No		No	FL resident	05/28/20
54,880	Palm Beach	49	Male	No		Yes	FL resident	05/28/20
54,881	Palm Beach	12	Male	No		Yes	FL resident	05/28/20
54,882	Palm Beach	33	Male	No		No	FL resident	05/28/20
54,883	Palm Beach	42	Male	No		No	FL resident	05/28/20
54,884	Palm Beach	59	Female	No		Yes	FL resident	05/28/20
54,885	Palm Beach	33	Male	No		Yes	FL resident	05/28/20
54,886	Palm Beach	31	Male	No		Yes	FL resident	05/28/20
54,887	Palm Beach	47	Male	No		Yes	FL resident	05/28/20
54,888	Palm Beach	31	Male	No		Yes	FL resident	05/28/20
54,889	Palm Beach	42	Male	No		Yes	FL resident	05/28/20
54,890	Palm Beach	40	Male	No		Unknown	FL resident	05/28/20
54,891	Palm Beach	64	Male	No		Yes	FL resident	05/28/20
54,892	Palm Beach	48	Female	No		Yes	FL resident	05/28/20
54,893	Palm Beach	22	Female	No		Unknown	FL resident	05/28/20
54,894	Palm Beach	36	Male	No		No	FL resident	05/28/20
54,895	Palm Beach	40	Male	No		Yes	FL resident	05/28/20
54,896	Palm Beach	58	Male	No		No	FL resident	05/28/20
54,897	Palm Beach	31	Female	No		Yes	FL resident	05/28/20
54,898	Palm Beach	21	Female	No		No	FL resident	05/28/20
54,899	Palm Beach	10	Male	No		Yes	FL resident	05/28/20
54,900	Palm Beach	41	Female	No		Yes	FL resident	05/28/20
54,901	Palm Beach	25	Female	No		Yes	FL resident	05/28/20
54,902	Palm Beach	21	Female	Unknown			FL resident	05/28/20
54,903	Palm Beach	33	Female	No		No	FL resident	05/28/20
54,904	Palm Beach	59	Male	Unknown			FL resident	05/28/20
54,905	Palm Beach	17	Male	No			FL resident	05/28/20
54,906	Palm Beach	79	Female	No		Unknown	FL resident	05/28/20
54,907	Palm Beach	24	Female	No			FL resident	05/28/20

Coronavirus: line list of cases

Data verified as of Jun 7, 2020 at 10 AM

Data in this report are provisional and subject to change.

Case	County	Age	Gender	Travel related	Travel detail	Contact with a confirmed case	Jurisdiction	Date case counted
54,908	Palm Beach	27	Female	No		Yes	FL resident	05/28/20
54,909	Palm Beach	44	Female	No		Yes	FL resident	05/28/20
54,910	Palm Beach	29	Male	No		Unknown	FL resident	05/28/20
54,911	Palm Beach	55	Male	No		Yes	FL resident	05/28/20
54,912	Palm Beach	72	Female	No			FL resident	05/28/20
54,913	Palm Beach	62	Female	No		Unknown	FL resident	05/28/20
54,914	Palm Beach	29	Female	No		No	FL resident	05/28/20
54,915	Palm Beach	53	Male	No		No	FL resident	05/28/20
54,916	Palm Beach	28	Female	No		Unknown	FL resident	05/28/20
54,917	Palm Beach	42	Male	No		Unknown	FL resident	05/28/20
54,918	Palm Beach	52	Male	No		No	FL resident	05/28/20
54,919	Palm Beach	41	Male	No		No	FL resident	05/28/20
54,920	Palm Beach	66	Male	No		No	FL resident	05/28/20
54,921	Palm Beach	39	Male	No		No	FL resident	05/28/20
54,922	Palm Beach	35	Male	No		Yes	FL resident	05/28/20
54,923	Palm Beach	77	Male	No		No	FL resident	05/28/20
54,924	Palm Beach	34	Male	No		Yes	FL resident	05/28/20
54,925	Palm Beach	24	Male	Unknown		Unknown	FL resident	05/28/20
54,926	Palm Beach	40	Female	No		Unknown	FL resident	05/28/20
54,927	Palm Beach	53	Male	Unknown			FL resident	05/28/20
54,928	Palm Beach	65	Male	Unknown			FL resident	05/28/20
54,929	Palm Beach	26	Female	No		No	FL resident	05/28/20
54,930	Palm Beach	7	Female	No		Yes	FL resident	05/28/20
54,931	Palm Beach	41	Male	Unknown			FL resident	05/28/20
54,932	Palm Beach	26	Female	Unknown			FL resident	05/28/20
54,933	Palm Beach	40	Male	No		Yes	FL resident	05/28/20
54,934	Palm Beach	39	Male	No		No	FL resident	05/28/20
54,935	Palm Beach	48	Female	No		Yes	FL resident	05/28/20
54,936	Palm Beach	82	Male	Unknown			FL resident	05/28/20
54,937	Palm Beach	47	Male	Unknown		No	FL resident	05/28/20
54,938	Palm Beach	80	Male	Unknown			FL resident	05/28/20
54,939	Palm Beach	57	Female	No		No	FL resident	05/28/20
54,940	Palm Beach	89	Female	No		Yes	FL resident	05/28/20
54,941	Palm Beach	0	Male	No		Yes	FL resident	05/28/20
54,942	Palm Beach	31	Female	No		Yes	FL resident	05/29/20
54,943	Palm Beach	4	Male	Unknown		Yes	FL resident	05/29/20
54,944	Palm Beach	3	Male	Unknown		Yes	FL resident	05/29/20
54,945	Palm Beach	26	Female	No		Unknown	FL resident	05/29/20
54,946	Palm Beach	23	Female	No		Yes	FL resident	05/29/20
54,947	Palm Beach	40	Female	No		Yes	FL resident	05/29/20
54,948	Palm Beach	25	Male	No		Yes	FL resident	05/29/20
54,949	Palm Beach	30	Male	No		No	FL resident	05/29/20
54,950	Palm Beach	51	Female	No		Yes	FL resident	05/29/20
54,951	Palm Beach	90	Female	No		No	FL resident	05/29/20
54,952	Palm Beach	94	Female	No		Yes	FL resident	05/29/20
54,953	Palm Beach	34	Female	No		No	FL resident	05/29/20
54,954	Palm Beach	43	Male	No		No	FL resident	05/29/20
54,955	Palm Beach	40	Male	Unknown			FL resident	05/29/20
54,956	Palm Beach	61	Female	No		No	FL resident	05/29/20
54,957	Palm Beach	52	Female	No		Yes	FL resident	05/29/20
54,958	Palm Beach	22	Male	Unknown			FL resident	05/29/20
54,959	Palm Beach	50	Female	No		Yes	FL resident	05/29/20
54,960	Palm Beach	63	Male	Yes	GA	No	FL resident	05/29/20
54,961	Palm Beach	38	Female	No		Yes	FL resident	05/29/20
54,962	Palm Beach	31	Female	No		Yes	FL resident	05/29/20
54,963	Palm Beach	44	Female	No		Yes	FL resident	05/29/20
54,964	Palm Beach	29	Male	No		Yes	FL resident	05/29/20
54,965	Palm Beach	36	Female	No		No	FL resident	05/29/20
54,966	Palm Beach	62	Male	Unknown			FL resident	05/29/20
54,967	Palm Beach	21	Female	Unknown			FL resident	05/29/20
54,968	Palm Beach	37	Female	Unknown		Yes	FL resident	05/29/20
54,969	Palm Beach	78	Female	No		Unknown	FL resident	05/29/20

Coronavirus: line list of cases

Data verified as of Jun 7, 2020 at 10 AM

Data in this report are provisional and subject to change.

Case	County	Age	Gender	Travel related	Travel detail	Contact with a confirmed case	Jurisdiction	Date case counted
54,970	Palm Beach	102	Female	No		No	FL resident	05/29/20
54,971	Palm Beach	26	Female	No		Yes	FL resident	05/29/20
54,972	Palm Beach	30	Female	No		Yes	FL resident	05/29/20
54,973	Palm Beach	71	Male	No			FL resident	05/29/20
54,974	Palm Beach	38	Female	Unknown			FL resident	05/29/20
54,975	Palm Beach	59	Male	Unknown		Unknown	FL resident	05/29/20
54,976	Palm Beach	16	Male	No		Yes	FL resident	05/29/20
54,977	Palm Beach	62	Male	No		Yes	FL resident	05/29/20
54,978	Palm Beach	7	Male	No		Yes	FL resident	05/29/20
54,979	Palm Beach	42	Male	No		No	FL resident	05/29/20
54,980	Palm Beach	64	Female	No			FL resident	05/29/20
54,981	Palm Beach	27	Female	No		Yes	FL resident	05/29/20
54,982	Palm Beach	15	Female	Unknown			FL resident	05/29/20
54,983	Palm Beach	42	Female	No		No	FL resident	05/29/20
54,984	Palm Beach	55	Male	Unknown			FL resident	05/29/20
54,985	Palm Beach	52	Male	No		Unknown	FL resident	05/29/20
54,986	Palm Beach	21	Male	No			FL resident	05/29/20
54,987	Palm Beach	36	Male	No		Unknown	FL resident	05/29/20
54,988	Palm Beach	90	Female	No		Yes	FL resident	05/29/20
54,989	Palm Beach	27	Male	Unknown		Yes	FL resident	05/29/20
54,990	Palm Beach	18	Female	No		Yes	FL resident	05/29/20
54,991	Palm Beach	36	Female	No		No	FL resident	05/29/20
54,992	Palm Beach	17	Male	No		Yes	FL resident	05/29/20
54,993	Palm Beach	4	Female	No		Yes	FL resident	05/29/20
54,994	Palm Beach	10	Male	No		Yes	FL resident	05/29/20
54,995	Palm Beach	58	Male	No		Yes	FL resident	05/29/20
54,996	Palm Beach	49	Male	No		Yes	FL resident	05/29/20
54,997	Palm Beach	29	Female	Unknown		Unknown	FL resident	05/29/20
54,998	Palm Beach	52	Male	No		Yes	FL resident	05/29/20
54,999	Palm Beach	40	Female	No		No	FL resident	05/29/20
55,000	Palm Beach	40	Male	No		Unknown	FL resident	05/29/20
55,001	Palm Beach	45	Male	No		Unknown	FL resident	05/29/20
55,002	Palm Beach	39	Male	No		Unknown	FL resident	05/29/20
55,003	Palm Beach	59	Male	Unknown			FL resident	05/29/20
55,004	Palm Beach	49	Female	Unknown			FL resident	05/29/20
55,005	Palm Beach	41	Female	No		Yes	FL resident	05/29/20
55,006	Palm Beach	20	Male	No		Yes	FL resident	05/29/20
55,007	Palm Beach	50	Male	No		Yes	FL resident	05/29/20
55,008	Palm Beach	84	Female	No		Yes	FL resident	05/29/20
55,009	Palm Beach	22	Female	No		No	FL resident	05/29/20
55,010	Palm Beach	45	Male	No			FL resident	05/29/20
55,011	Palm Beach	61	Male	No			FL resident	05/29/20
55,012	Palm Beach	69	Female	No		Yes	FL resident	05/29/20
55,013	Palm Beach	22	Female	No			FL resident	05/29/20
55,014	Palm Beach	46	Female	No		Unknown	FL resident	05/29/20
55,015	Palm Beach	29	Female	No		Yes	FL resident	05/29/20
55,016	Palm Beach	89	Female	No		Yes	FL resident	05/29/20
55,017	Palm Beach	24	Male	No			FL resident	05/29/20
55,018	Palm Beach	66	Male	No		Yes	FL resident	05/29/20
55,019	Palm Beach	22	Female	No		Yes	FL resident	05/29/20
55,020	Palm Beach	47	Male	No		Yes	FL resident	05/29/20
55,021	Palm Beach	88	Female	No		Yes	FL resident	05/29/20
55,022	Palm Beach	43	Male	No		Unknown	FL resident	05/29/20
55,023	Palm Beach	30	Male	No		Unknown	FL resident	05/29/20
55,024	Palm Beach	45	Male	No		Unknown	FL resident	05/29/20
55,025	Palm Beach	25	Male	Unknown			FL resident	05/29/20
55,026	Palm Beach	24	Female	No		Yes	FL resident	05/29/20
55,027	Palm Beach	95	Male	No		Unknown	FL resident	05/29/20
55,028	Palm Beach	41	Male	Unknown			FL resident	05/29/20
55,029	Palm Beach	34	Female	No		Yes	FL resident	05/29/20
55,030	Palm Beach	56	Female	Unknown			FL resident	05/29/20
55,031	Palm Beach	62	Male	Unknown			FL resident	05/29/20

Coronavirus: line list of cases

Data verified as of Jun 7, 2020 at 10 AM

Data in this report are provisional and subject to change.

Case	County	Age	Gender	Travel related	Travel detail	Contact with a confirmed case	Jurisdiction	Date case counted
55,032	Palm Beach	57	Female	No		Unknown	FL resident	05/29/20
55,033	Palm Beach	38	Female	No		Yes	FL resident	05/29/20
55,034	Palm Beach	14	Female	No		Yes	FL resident	05/30/20
55,035	Palm Beach	31	Female	No		Yes	FL resident	05/30/20
55,036	Palm Beach	45	Female	No		No	FL resident	05/30/20
55,037	Palm Beach	41	Male	No			FL resident	05/30/20
55,038	Palm Beach	14	Female	No		No	FL resident	05/30/20
55,039	Palm Beach	3	Male	No		No	FL resident	05/30/20
55,040	Palm Beach	39	Male	No		No	FL resident	05/30/20
55,041	Palm Beach	62	Male	No			FL resident	05/30/20
55,042	Palm Beach	42	Female	No		Unknown	FL resident	05/30/20
55,043	Palm Beach	13	Male	No		No	FL resident	05/30/20
55,044	Palm Beach	18	Male	No		No	FL resident	05/30/20
55,045	Palm Beach	32	Male	No		No	FL resident	05/30/20
55,046	Palm Beach	52	Male	No			FL resident	05/30/20
55,047	Palm Beach	44	Female	No			FL resident	05/30/20
55,048	Palm Beach	21	Female	No		No	FL resident	05/30/20
55,049	Palm Beach	53	Male	No		Yes	FL resident	05/30/20
55,050	Palm Beach	72	Female	No		Yes	FL resident	05/30/20
55,051	Palm Beach	39	Female	No		Yes	FL resident	05/30/20
55,052	Palm Beach	44	Female	No		Yes	FL resident	05/30/20
55,053	Palm Beach	30	Male	Unknown			FL resident	05/30/20
55,054	Palm Beach	53	Male	Unknown		Yes	FL resident	05/30/20
55,055	Palm Beach	3	Female	No		Yes	FL resident	05/30/20
55,056	Palm Beach	30	Male	Unknown			FL resident	05/30/20
55,057	Palm Beach	59	Female	Unknown			FL resident	05/30/20
55,058	Palm Beach	45	Male	No		Yes	FL resident	05/30/20
55,059	Palm Beach	35	Female	Unknown			FL resident	05/30/20
55,060	Palm Beach	23	Female	Unknown			FL resident	05/30/20
55,061	Palm Beach	26	Female	No		Yes	FL resident	05/30/20
55,062	Palm Beach	58	Female	No		Yes	FL resident	05/30/20
55,063	Palm Beach	40	Female	Unknown		No	FL resident	05/30/20
55,064	Palm Beach	5	Male	No		Yes	FL resident	05/30/20
55,065	Palm Beach	40	Female	No		Yes	FL resident	05/30/20
55,066	Palm Beach	24	Female	No			FL resident	05/30/20
55,067	Palm Beach	8	Male	Unknown		Unknown	FL resident	05/30/20
55,068	Palm Beach	19	Male	Unknown			FL resident	05/30/20
55,069	Palm Beach	21	Male	No		Yes	FL resident	05/30/20
55,070	Palm Beach	64	Female	No		Yes	FL resident	05/30/20
55,071	Palm Beach	57	Female	No		No	FL resident	05/30/20
55,072	Palm Beach	57	Female	No		No	FL resident	05/30/20
55,073	Palm Beach	21	Female	Unknown			FL resident	05/30/20
55,074	Palm Beach	51	Male	No			FL resident	05/30/20
55,075	Palm Beach	51	Female	Unknown			FL resident	05/30/20
55,076	Palm Beach	25	Male	No		Yes	FL resident	05/30/20
55,077	Palm Beach	43	Male	No		No	FL resident	05/30/20
55,078	Palm Beach	39	Male	No		Yes	FL resident	05/30/20
55,079	Palm Beach	62	Male	No		No	FL resident	05/30/20
55,080	Palm Beach	41	Male	No		No	FL resident	05/30/20
55,081	Palm Beach	26	Female	Unknown		Yes	FL resident	05/30/20
55,082	Palm Beach	48	Male	No		Unknown	FL resident	05/30/20
55,083	Palm Beach	27	Male	No		No	FL resident	05/30/20
55,084	Palm Beach	27	Male	Unknown			FL resident	05/30/20
55,085	Palm Beach	8	Female	No		Yes	FL resident	05/30/20
55,086	Palm Beach	22	Male	No		No	FL resident	05/30/20
55,087	Palm Beach	35	Female	No		No	FL resident	05/30/20
55,088	Palm Beach	12	Female	No		Yes	FL resident	05/30/20
55,089	Palm Beach	35	Male	No		No	FL resident	05/30/20
55,090	Palm Beach	37	Male	No		Yes	FL resident	05/30/20
55,091	Palm Beach	11	Male	No		Yes	FL resident	05/30/20
55,092	Palm Beach	22	Female	Yes	FL; PUERTO RICO	Yes	FL resident	05/30/20
55,093	Palm Beach	21	Male	No		No	FL resident	05/30/20

Coronavirus: line list of cases

Data verified as of Jun 7, 2020 at 10 AM

Data in this report are provisional and subject to change.

Case	County	Age	Gender	Travel related	Travel detail	Contact with a confirmed case	Jurisdiction	Date case counted
55,094	Palm Beach	32	Male	No		No	FL resident	05/30/20
55,095	Palm Beach	25	Female	Unknown		Yes	FL resident	05/30/20
55,096	Palm Beach	54	Female	No		Yes	FL resident	05/30/20
55,097	Palm Beach	23	Female	No		Yes	FL resident	05/30/20
55,098	Palm Beach	27	Female	No		Yes	FL resident	05/30/20
55,099	Palm Beach	49	Female	Unknown			FL resident	05/30/20
55,100	Palm Beach	78	Male	No		Yes	FL resident	05/30/20
55,101	Palm Beach	74	Female	No		No	FL resident	05/30/20
55,102	Palm Beach	23	Female	No		Yes	FL resident	05/30/20
55,103	Palm Beach	51	Male	No		No	FL resident	05/30/20
55,104	Palm Beach	34	Male	No		Yes	FL resident	05/30/20
55,105	Palm Beach	53	Male	No		Yes	FL resident	05/30/20
55,106	Palm Beach	90	Female	No		No	FL resident	05/30/20
55,107	Palm Beach	36	Female	No			FL resident	05/30/20
55,108	Palm Beach	62	Male	Unknown			FL resident	05/30/20
55,109	Palm Beach		Male	Unknown			FL resident	05/30/20
55,110	Palm Beach	8	Female	No		Yes	FL resident	05/30/20
55,111	Palm Beach	19	Female	No		Yes	FL resident	05/30/20
55,112	Palm Beach	39	Female	Unknown		Unknown	FL resident	05/30/20
55,113	Palm Beach	35	Female	Yes	FL; GA	No	FL resident	05/30/20
55,114	Palm Beach	90	Female	Unknown			FL resident	05/30/20
55,115	Palm Beach	79	Male	No		No	FL resident	05/30/20
55,116	Palm Beach	46	Male	No			FL resident	05/30/20
55,117	Palm Beach	18	Female	Unknown			FL resident	05/30/20
55,118	Palm Beach	68	Male	No		No	FL resident	05/30/20
55,119	Palm Beach	12	Female	No		No	FL resident	05/30/20
55,120	Palm Beach	59	Female	No		No	FL resident	05/30/20
55,121	Palm Beach	19	Male	No			FL resident	05/30/20
55,122	Palm Beach	48	Female	Unknown			FL resident	05/30/20
55,123	Palm Beach	48	Female	No		Yes	FL resident	05/30/20
55,124	Palm Beach	58	Female	Unknown			FL resident	05/30/20
55,125	Palm Beach	53	Male	Unknown			FL resident	05/30/20
55,126	Palm Beach	27	Female	Unknown			FL resident	05/30/20
55,127	Palm Beach	26	Male	Unknown			FL resident	05/30/20
55,128	Palm Beach	7	Female	No		Yes	FL resident	05/30/20
55,129	Palm Beach	20	Male	No		Yes	FL resident	05/30/20
55,130	Palm Beach	34	Male	No		Yes	FL resident	05/30/20
55,131	Palm Beach	37	Female	No		Yes	FL resident	05/30/20
55,132	Palm Beach	65	Female	No		Yes	FL resident	05/30/20
55,133	Palm Beach	27	Female	No		No	FL resident	05/30/20
55,134	Palm Beach	4	Female	No		Yes	FL resident	05/30/20
55,135	Palm Beach	27	Female	No		Yes	FL resident	05/30/20
55,136	Palm Beach	25	Male	No		Yes	FL resident	05/30/20
55,137	Palm Beach	62	Female	No		Unknown	FL resident	05/30/20
55,138	Palm Beach	57	Female	No		No	FL resident	05/30/20
55,139	Palm Beach	0	Female	No		Yes	FL resident	05/30/20
55,140	Palm Beach	91	Female	No		Unknown	FL resident	05/30/20
55,141	Palm Beach	17	Male	Unknown		Unknown	FL resident	05/30/20
55,142	Palm Beach	7	Female	No			FL resident	05/30/20
55,143	Palm Beach	0	Female	No		No	FL resident	05/30/20
55,144	Palm Beach	49	Male	Unknown		Unknown	FL resident	05/30/20
55,145	Palm Beach	81	Female	No		Unknown	FL resident	05/30/20
55,146	Palm Beach	42	Male	No		No	FL resident	05/30/20
55,147	Palm Beach	42	Male	No		Yes	FL resident	05/30/20
55,148	Palm Beach	56	Female	No		No	FL resident	05/30/20
55,149	Palm Beach	42	Male	No		No	FL resident	05/30/20
55,150	Palm Beach	86	Male	Unknown		Unknown	FL resident	05/30/20
55,151	Palm Beach	19	Female	No		No	FL resident	05/30/20
55,152	Palm Beach	27	Female	No		Yes	FL resident	05/30/20
55,153	Palm Beach	33	Female	No		No	FL resident	05/30/20
55,154	Palm Beach	24	Male	No		Yes	FL resident	05/30/20
55,155	Palm Beach	72	Female	Unknown		Unknown	FL resident	05/30/20

Coronavirus: line list of cases

Data verified as of Jun 7, 2020 at 10 AM

Data in this report are provisional and subject to change.

Case	County	Age	Gender	Travel related	Travel detail	Contact with a confirmed case	Jurisdiction	Date case counted
55,156	Palm Beach	43	Female	Unknown		Unknown	FL resident	05/30/20
55,157	Palm Beach	27	Female	Unknown		Unknown	FL resident	05/30/20
55,158	Palm Beach	30	Female	Unknown			FL resident	05/30/20
55,159	Palm Beach	41	Female	No		Yes	FL resident	05/30/20
55,160	Palm Beach	50	Male	No		Yes	FL resident	05/30/20
55,161	Palm Beach	24	Male	No		Yes	FL resident	05/30/20
55,162	Palm Beach	8	Male	No		Yes	FL resident	05/30/20
55,163	Palm Beach	68	Male	No		Yes	FL resident	05/30/20
55,164	Palm Beach	39	Male	No		Unknown	FL resident	05/30/20
55,165	Palm Beach	42	Female	No		Unknown	FL resident	05/30/20
55,166	Palm Beach	41	Male	No		No	FL resident	05/30/20
55,167	Palm Beach	27	Female	No		No	FL resident	05/30/20
55,168	Palm Beach	3	Female	No		Yes	FL resident	05/30/20
55,169	Palm Beach	33	Male	No		Yes	FL resident	05/30/20
55,170	Palm Beach	32	Female	No		Yes	FL resident	05/30/20
55,171	Palm Beach	42	Female	No		Yes	FL resident	05/30/20
55,172	Palm Beach	35	Male	Unknown		Unknown	FL resident	05/30/20
55,173	Palm Beach	51	Male	No		No	FL resident	05/30/20
55,174	Palm Beach	47	Female	No		No	FL resident	05/30/20
55,175	Palm Beach	31	Female	No		Yes	FL resident	05/30/20
55,176	Palm Beach	45	Male	No		Yes	FL resident	05/30/20
55,177	Palm Beach	48	Male	Unknown			FL resident	05/30/20
55,178	Palm Beach	79	Female	No		Yes	FL resident	05/30/20
55,179	Palm Beach	26	Female	No		Yes	FL resident	05/30/20
55,180	Palm Beach	54	Female	No		No	FL resident	05/31/20
55,181	Palm Beach	40	Male	No		Yes	FL resident	05/31/20
55,182	Palm Beach	6	Male	Unknown		Unknown	FL resident	05/31/20
55,183	Palm Beach	24	Male	No		No	FL resident	05/31/20
55,184	Palm Beach	39	Male	No		Yes	FL resident	05/31/20
55,185	Palm Beach	7	Female	No		Yes	FL resident	05/31/20
55,186	Palm Beach	15	Male	No		Yes	FL resident	05/31/20
55,187	Palm Beach	46	Female	No		No	FL resident	05/31/20
55,188	Palm Beach	42	Male	No		No	FL resident	05/31/20
55,189	Palm Beach	54	Female	No		Yes	FL resident	05/31/20
55,190	Palm Beach	50	Male	No		Yes	FL resident	05/31/20
55,191	Palm Beach	26	Female	No		Yes	FL resident	05/31/20
55,192	Palm Beach	22	Male	No		Yes	FL resident	05/31/20
55,193	Palm Beach	19	Male	No		Yes	FL resident	05/31/20
55,194	Palm Beach	32	Male	No		Yes	FL resident	05/31/20
55,195	Palm Beach	38	Male	No		Unknown	FL resident	05/31/20
55,196	Palm Beach	14	Female	No		Yes	FL resident	05/31/20
55,197	Palm Beach	30	Male	No		Yes	FL resident	05/31/20
55,198	Palm Beach	90	Male	No		Yes	FL resident	05/31/20
55,199	Palm Beach	35	Female	No		Unknown	FL resident	05/31/20
55,200	Palm Beach	69	Male	No		Yes	FL resident	05/31/20
55,201	Palm Beach	32	Male	No		Unknown	FL resident	05/31/20
55,202	Palm Beach	56	Male	No		No	FL resident	05/31/20
55,203	Palm Beach	64	Male	No		No	FL resident	05/31/20
55,204	Palm Beach	82	Male	Unknown			FL resident	05/31/20
55,205	Palm Beach	22	Female	Unknown			FL resident	05/31/20
55,206	Palm Beach	50	Female	Unknown			FL resident	05/31/20
55,207	Palm Beach	29	Male	No		No	FL resident	05/31/20
55,208	Palm Beach	27	Female	No		Yes	FL resident	05/31/20
55,209	Palm Beach	32	Female	No		No	FL resident	05/31/20
55,210	Palm Beach	67	Female	No		Unknown	FL resident	05/31/20
55,211	Palm Beach	45	Female	No		Yes	FL resident	05/31/20
55,212	Palm Beach	86	Male	No		Unknown	FL resident	05/31/20
55,213	Palm Beach	65	Male	No		Yes	FL resident	05/31/20
55,214	Palm Beach	26	Female	No		No	FL resident	05/31/20
55,215	Palm Beach	23	Male	Unknown			FL resident	05/31/20
55,216	Palm Beach	43	Female	No		Yes	FL resident	05/31/20
55,217	Palm Beach	38	Female	No		Unknown	FL resident	05/31/20

Coronavirus: line list of cases

Data verified as of Jun 7, 2020 at 10 AM

Data in this report are provisional and subject to change.

Case	County	Age	Gender	Travel related	Travel detail	Contact with a confirmed case	Jurisdiction	Date case counted
55,218	Palm Beach	25	Female	Unknown			FL resident	05/31/20
55,219	Palm Beach	22	Female	No		Unknown	FL resident	05/31/20
55,220	Palm Beach	80	Male	No		Unknown	FL resident	05/31/20
55,221	Palm Beach	32	Male	No		Yes	FL resident	05/31/20
55,222	Palm Beach	54	Male	Unknown			FL resident	05/31/20
55,223	Palm Beach	36	Female	No		No	FL resident	05/31/20
55,224	Palm Beach	91	Female	No		Yes	FL resident	05/31/20
55,225	Palm Beach	93	Female	No		Unknown	FL resident	05/31/20
55,226	Palm Beach	34	Male	Unknown		Unknown	FL resident	05/31/20
55,227	Palm Beach	47	Male	No		No	FL resident	05/31/20
55,228	Palm Beach	75	Female	Unknown			FL resident	05/31/20
55,229	Palm Beach	72	Male	No		Unknown	FL resident	05/31/20
55,230	Palm Beach	10	Female	No		Unknown	FL resident	05/31/20
55,231	Palm Beach	38	Female	No		Yes	FL resident	05/31/20
55,232	Palm Beach	60	Male	No		Yes	FL resident	05/31/20
55,233	Palm Beach	47	Male	No		Yes	FL resident	05/31/20
55,234	Palm Beach	18	Male	No			FL resident	05/31/20
55,235	Palm Beach	37	Female	No		Yes	FL resident	05/31/20
55,236	Palm Beach	8	Male	No		Yes	FL resident	05/31/20
55,237	Palm Beach	91	Female	No		Yes	FL resident	05/31/20
55,238	Palm Beach	25	Female	Unknown			FL resident	05/31/20
55,239	Palm Beach	18	Male	No		Unknown	FL resident	05/31/20
55,240	Palm Beach	57	Male	No		Unknown	FL resident	05/31/20
55,241	Palm Beach	25	Male	No		Unknown	FL resident	05/31/20
55,242	Palm Beach	30	Male	No		Unknown	FL resident	05/31/20
55,243	Palm Beach	57	Male	No		Unknown	FL resident	05/31/20
55,244	Palm Beach	25	Male	No		Unknown	FL resident	05/31/20
55,245	Palm Beach	28	Male	No		Unknown	FL resident	05/31/20
55,246	Palm Beach	13	Female	No		Yes	FL resident	05/31/20
55,247	Palm Beach	39	Female	No		Yes	FL resident	05/31/20
55,248	Palm Beach	57	Female	Unknown			FL resident	05/31/20
55,249	Palm Beach	57	Female	Unknown			FL resident	05/31/20
55,250	Palm Beach	5	Male	No		Yes	FL resident	05/31/20
55,251	Palm Beach	57	Female	No		No	FL resident	05/31/20
55,252	Palm Beach	39	Female	No		No	FL resident	05/31/20
55,253	Palm Beach	57	Male	No		Yes	FL resident	05/31/20
55,254	Palm Beach	37	Female	No		Yes	FL resident	05/31/20
55,255	Palm Beach	63	Female	No		Unknown	FL resident	05/31/20
55,256	Palm Beach	55	Female	No		Yes	FL resident	05/31/20
55,257	Palm Beach	2	Female	No		Yes	FL resident	05/31/20
55,258	Palm Beach	58	Male	No		No	FL resident	05/31/20
55,259	Palm Beach	37	Female	No		No	FL resident	05/31/20
55,260	Palm Beach	43	Male	No		Unknown	FL resident	05/31/20
55,261	Palm Beach	25	Male	No		No	FL resident	05/31/20
55,262	Palm Beach	50	Male	Unknown		Unknown	FL resident	05/31/20
55,263	Palm Beach	57	Female	No		Yes	FL resident	05/31/20
55,264	Palm Beach	26	Female	No		Yes	FL resident	05/31/20
55,265	Palm Beach	34	Female	No		Yes	FL resident	05/31/20
55,266	Palm Beach	75	Female	No		No	FL resident	05/31/20
55,267	Palm Beach	21	Male	Unknown			FL resident	05/31/20
55,268	Palm Beach	17	Male	No		Yes	FL resident	05/31/20
55,269	Palm Beach	13	Male	No		Yes	FL resident	05/31/20
55,270	Palm Beach	67	Male	No		No	FL resident	05/31/20
55,271	Palm Beach	6	Female	No		Yes	FL resident	05/31/20
55,272	Palm Beach	21	Male	No		No	FL resident	05/31/20
55,273	Palm Beach	43	Female	Unknown			FL resident	05/31/20
55,274	Palm Beach	52	Female	No		Yes	FL resident	05/31/20
55,275	Palm Beach	45	Male	No		Yes	FL resident	05/31/20
55,276	Palm Beach	36	Female	No		No	FL resident	05/31/20
55,277	Palm Beach	21	Male	No		Unknown	FL resident	05/31/20
55,278	Palm Beach	66	Female	Yes	NY	No	FL resident	05/31/20
55,279	Palm Beach	66	Female	No		No	FL resident	05/31/20

Coronavirus: line list of cases

Data verified as of Jun 7, 2020 at 10 AM

Data in this report are provisional and subject to change.

Case	County	Age	Gender	Travel related	Travel detail	Contact with a confirmed case	Jurisdiction	Date case counted
55,280	Palm Beach	30	Female	No		Unknown	FL resident	05/31/20
55,281	Palm Beach	31	Male	Unknown			FL resident	05/31/20
55,282	Palm Beach	65	Male	No		No	FL resident	05/31/20
55,283	Palm Beach	37	Female	Unknown			FL resident	05/31/20
55,284	Palm Beach	32	Male	No		Yes	FL resident	05/31/20
55,285	Palm Beach	55	Male	No		Yes	FL resident	05/31/20
55,286	Palm Beach	32	Female	No		Yes	FL resident	05/31/20
55,287	Palm Beach	38	Female	No		Yes	FL resident	05/31/20
55,288	Palm Beach	21	Male	Unknown			FL resident	05/31/20
55,289	Palm Beach	30	Female	No		No	FL resident	05/31/20
55,290	Palm Beach	53	Female	No		Yes	FL resident	05/31/20
55,291	Palm Beach	41	Female	No		No	FL resident	05/31/20
55,292	Palm Beach	67	Male	Unknown		Yes	FL resident	05/31/20
55,293	Palm Beach	51	Female	No		No	FL resident	05/31/20
55,294	Palm Beach	13	Female	No		Yes	FL resident	05/31/20
55,295	Palm Beach	75	Female	No		No	FL resident	05/31/20
55,296	Palm Beach	48	Male	No		Unknown	FL resident	05/31/20
55,297	Palm Beach	57	Male	No		Yes	FL resident	05/31/20
55,298	Palm Beach	27	Female	No		No	FL resident	05/31/20
55,299	Palm Beach	41	Female	No		No	FL resident	05/31/20
55,300	Palm Beach	24	Female	Unknown			FL resident	05/31/20
55,301	Palm Beach	25	Female	No		Yes	FL resident	05/31/20
55,302	Palm Beach	39	Male	Unknown		Yes	FL resident	05/31/20
55,303	Palm Beach	60	Male	No			FL resident	05/31/20
55,304	Palm Beach	25	Male	No		No	FL resident	05/31/20
55,305	Palm Beach	63	Male	No		Yes	FL resident	05/31/20
55,306	Palm Beach	25	Female	No		Yes	FL resident	05/31/20
55,307	Palm Beach	35	Male	Unknown			FL resident	05/31/20
55,308	Palm Beach	60	Female	Unknown			FL resident	05/31/20
55,309	Palm Beach	39	Male	No		No	FL resident	05/31/20
55,310	Palm Beach	22	Female	Unknown			FL resident	05/31/20
55,311	Palm Beach	45	Female	No		Yes	FL resident	05/31/20
55,312	Palm Beach	44	Female	No		No	FL resident	05/31/20
55,313	Palm Beach	47	Female	No		Yes	FL resident	05/31/20
55,314	Palm Beach	29	Male	No		No	FL resident	05/31/20
55,315	Palm Beach	71	Male	No			FL resident	05/31/20
55,316	Palm Beach	79	Female	No		Yes	FL resident	05/31/20
55,317	Palm Beach	76	Female	Unknown			FL resident	05/31/20
55,318	Palm Beach	69	Female	No			FL resident	05/31/20
55,319	Palm Beach	24	Female	No		No	FL resident	05/31/20
55,320	Palm Beach	56	Female	No		No	FL resident	05/31/20
55,321	Palm Beach	79	Female	No			FL resident	05/31/20
55,322	Palm Beach	37	Female	No			FL resident	06/01/20
55,323	Palm Beach	28	Male	No		Yes	FL resident	06/01/20
55,324	Palm Beach	52	Male	Unknown			FL resident	06/01/20
55,325	Palm Beach	10	Male	Unknown			FL resident	06/01/20
55,326	Palm Beach	53	Female	Unknown			FL resident	06/01/20
55,327	Palm Beach	9	Male	Unknown			FL resident	06/01/20
55,328	Palm Beach	64	Female	Unknown			FL resident	06/01/20
55,329	Palm Beach	75	Male	Unknown			FL resident	06/01/20
55,330	Palm Beach	58	Female	No		Yes	FL resident	06/01/20
55,331	Palm Beach	43	Male	No		Yes	FL resident	06/01/20
55,332	Palm Beach	44	Female	No		No	FL resident	06/01/20
55,333	Palm Beach	81	Male	No		Unknown	FL resident	06/01/20
55,334	Palm Beach	41	Female	No			FL resident	06/01/20
55,335	Palm Beach	30	Female	No		Yes	FL resident	06/01/20
55,336	Palm Beach	101	Female	No		No	FL resident	06/01/20
55,337	Palm Beach	37	Female	No		Yes	FL resident	06/01/20
55,338	Palm Beach	77	Female	No		Yes	FL resident	06/01/20
55,339	Palm Beach	4	Male	No		Yes	FL resident	06/01/20
55,340	Palm Beach	29	Female	No		Yes	FL resident	06/01/20
55,341	Palm Beach	23	Male	Unknown			FL resident	06/01/20

Coronavirus: line list of cases

Data verified as of Jun 7, 2020 at 10 AM

Data in this report are provisional and subject to change.

Case	County	Age	Gender	Travel related	Travel detail	Contact with a confirmed case	Jurisdiction	Date case counted
55,342	Palm Beach	39	Male	No		Yes	FL resident	06/01/20
55,343	Palm Beach	16	Male	No		Yes	FL resident	06/01/20
55,344	Palm Beach	21	Male	No		Yes	FL resident	06/01/20
55,345	Palm Beach	81	Female	Unknown			FL resident	06/01/20
55,346	Palm Beach	6	Female	No		No	FL resident	06/01/20
55,347	Palm Beach	39	Female	No		Yes	FL resident	06/01/20
55,348	Palm Beach	8	Male	No		Yes	FL resident	06/01/20
55,349	Palm Beach	10	Male	No		Yes	FL resident	06/01/20
55,350	Palm Beach	5	Female	No		No	FL resident	06/01/20
55,351	Palm Beach	37	Female	No		No	FL resident	06/01/20
55,352	Palm Beach	25	Female	No		Yes	FL resident	06/01/20
55,353	Palm Beach	54	Female	No		Yes	FL resident	06/01/20
55,354	Palm Beach	49	Female	No		Yes	FL resident	06/01/20
55,355	Palm Beach	8	Male	No		Yes	FL resident	06/01/20
55,356	Palm Beach	32	Male	No		Yes	FL resident	06/01/20
55,357	Palm Beach	57	Male	No			FL resident	06/01/20
55,358	Palm Beach	69	Male	Unknown		Unknown	FL resident	06/01/20
55,359	Palm Beach	56	Female	No		Yes	FL resident	06/01/20
55,360	Palm Beach	42	Female	No		Yes	FL resident	06/01/20
55,361	Palm Beach	89	Female	No			FL resident	06/01/20
55,362	Palm Beach	82	Female	No		Yes	FL resident	06/01/20
55,363	Palm Beach	79	Female	No			FL resident	06/01/20
55,364	Palm Beach	100	Male	No		Yes	FL resident	06/01/20
55,365	Palm Beach	86	Female	No		Yes	FL resident	06/01/20
55,366	Palm Beach	71	Female	No		Yes	FL resident	06/01/20
55,367	Palm Beach	43	Female	No		Yes	FL resident	06/01/20
55,368	Palm Beach	93	Female	No		Yes	FL resident	06/01/20
55,369	Palm Beach	31	Female	No		Yes	FL resident	06/01/20
55,370	Palm Beach	76	Female	No			FL resident	06/01/20
55,371	Palm Beach	80	Male	No		Yes	FL resident	06/01/20
55,372	Palm Beach	77	Male	No		Yes	FL resident	06/01/20
55,373	Palm Beach	85	Female	No		Yes	FL resident	06/01/20
55,374	Palm Beach	85	Female	No		Yes	FL resident	06/01/20
55,375	Palm Beach	81	Female	No		Yes	FL resident	06/01/20
55,376	Palm Beach	86	Male	No		Yes	FL resident	06/01/20
55,377	Palm Beach	50	Female	No		Yes	FL resident	06/01/20
55,378	Palm Beach	78	Female	No		Yes	FL resident	06/01/20
55,379	Palm Beach	50	Female	No		Yes	FL resident	06/01/20
55,380	Palm Beach	83	Female	No		Unknown	FL resident	06/01/20
55,381	Palm Beach	56	Male	Unknown		Yes	FL resident	06/01/20
55,382	Palm Beach	14	Female	No		Yes	FL resident	06/01/20
55,383	Palm Beach	61	Female	No		No	FL resident	06/01/20
55,384	Palm Beach	62	Male	No		No	FL resident	06/01/20
55,385	Palm Beach	73	Male	No		No	FL resident	06/01/20
55,386	Palm Beach	39	Female	No		Yes	FL resident	06/01/20
55,387	Palm Beach	42	Female	No			FL resident	06/01/20
55,388	Palm Beach	55	Female	No		Unknown	FL resident	06/01/20
55,389	Palm Beach	60	Male	No		Unknown	FL resident	06/01/20
55,390	Palm Beach	48	Male	No		Unknown	FL resident	06/01/20
55,391	Palm Beach	0	Female	No		Yes	FL resident	06/01/20
55,392	Palm Beach	45	Female	Unknown		Unknown	FL resident	06/01/20
55,393	Palm Beach	30	Male	Unknown			FL resident	06/01/20
55,394	Palm Beach	83	Female	Unknown			FL resident	06/01/20
55,395	Palm Beach	88	Male	Unknown		Unknown	FL resident	06/01/20
55,396	Palm Beach	40	Male	Unknown		Unknown	FL resident	06/01/20
55,397	Palm Beach	90	Female	No		Yes	FL resident	06/01/20
55,398	Palm Beach	16	Male	No		Yes	FL resident	06/01/20
55,399	Palm Beach	90	Female	No		No	FL resident	06/01/20
55,400	Palm Beach	48	Male	Unknown		Unknown	FL resident	06/01/20
55,401	Palm Beach	0	Female	No		No	FL resident	06/02/20
55,402	Palm Beach	34	Female	Unknown		Unknown	FL resident	06/02/20
55,403	Palm Beach	25	Female	Unknown		Yes	FL resident	06/02/20

Coronavirus: line list of cases

Data verified as of Jun 7, 2020 at 10 AM

Data in this report are provisional and subject to change.

Case	County	Age	Gender	Travel related	Travel detail	Contact with a confirmed case	Jurisdiction	Date case counted
55,404	Palm Beach	90	Female	Unknown			FL resident	06/02/20
55,405	Palm Beach	61	Female	Unknown			FL resident	06/02/20
55,406	Palm Beach	25	Male	No		No	FL resident	06/02/20
55,407	Palm Beach	33	Male	No		No	FL resident	06/02/20
55,408	Palm Beach	48	Male	Unknown			FL resident	06/02/20
55,409	Palm Beach	51	Male	No		No	FL resident	06/02/20
55,410	Palm Beach	41	Female	Unknown			FL resident	06/02/20
55,411	Palm Beach	29	Male	No		No	FL resident	06/02/20
55,412	Palm Beach	22	Female	No		Yes	FL resident	06/02/20
55,413	Palm Beach	42	Female	No		Unknown	FL resident	06/02/20
55,414	Palm Beach	20	Female	No		Yes	FL resident	06/02/20
55,415	Palm Beach	35	Female	Unknown			FL resident	06/02/20
55,416	Palm Beach	40	Female	No		Yes	FL resident	06/02/20
55,417	Palm Beach	17	Male	No			FL resident	06/02/20
55,418	Palm Beach	83	Female	No		Unknown	FL resident	06/02/20
55,419	Palm Beach	80	Female	Unknown		Unknown	FL resident	06/02/20
55,420	Palm Beach	46	Female	No			FL resident	06/02/20
55,421	Palm Beach	29	Male	No		Yes	FL resident	06/02/20
55,422	Palm Beach	64	Female	Unknown		Unknown	FL resident	06/02/20
55,423	Palm Beach	36	Female	No		Unknown	FL resident	06/02/20
55,424	Palm Beach	19	Female	Unknown		Unknown	FL resident	06/02/20
55,425	Palm Beach	82	Male	No		No	FL resident	06/02/20
55,426	Palm Beach	41	Male	No		No	FL resident	06/02/20
55,427	Palm Beach	24	Female	No		Yes	FL resident	06/02/20
55,428	Palm Beach	85	Male	Unknown		Yes	FL resident	06/02/20
55,429	Palm Beach	62	Male	No		Yes	FL resident	06/02/20
55,430	Palm Beach	74	Female	No			FL resident	06/02/20
55,431	Palm Beach	92	Male	No		No	FL resident	06/02/20
55,432	Palm Beach	92	Female	No		Yes	FL resident	06/02/20
55,433	Palm Beach	72	Female	No		Yes	FL resident	06/02/20
55,434	Palm Beach	22	Female	No		Yes	FL resident	06/02/20
55,435	Palm Beach	56	Female	No		Yes	FL resident	06/02/20
55,436	Palm Beach	60	Male	No		Yes	FL resident	06/02/20
55,437	Palm Beach	20	Male	Unknown		Unknown	FL resident	06/02/20
55,438	Palm Beach	54	Female	Unknown		Unknown	FL resident	06/02/20
55,439	Palm Beach	51	Male	No		No	FL resident	06/02/20
55,440	Palm Beach	79	Male	No		Yes	FL resident	06/02/20
55,441	Palm Beach	48	Female	No		Yes	FL resident	06/02/20
55,442	Palm Beach	66	Male	No		Yes	FL resident	06/02/20
55,443	Palm Beach	58	Female	No		Yes	FL resident	06/02/20
55,444	Palm Beach	55	Male	No			FL resident	06/02/20
55,445	Palm Beach	24	Male	No		Unknown	FL resident	06/02/20
55,446	Palm Beach	24	Male	No			FL resident	06/02/20
55,447	Palm Beach	66	Male	Unknown			FL resident	06/02/20
55,448	Palm Beach	40	Male	No		No	FL resident	06/02/20
55,449	Palm Beach	65	Female	No		Unknown	FL resident	06/02/20
55,450	Palm Beach	20	Female	Unknown			FL resident	06/02/20
55,451	Palm Beach	47	Male	Unknown		Unknown	FL resident	06/02/20
55,452	Palm Beach	47	Male	No		Yes	FL resident	06/02/20
55,453	Palm Beach	3	Female	No		Yes	FL resident	06/02/20
55,454	Palm Beach	47	Male	No		No	FL resident	06/02/20
55,455	Palm Beach	61	Female	No		Yes	FL resident	06/02/20
55,456	Palm Beach	92	Female	No		No	FL resident	06/02/20
55,457	Palm Beach	34	Female	No		No	FL resident	06/02/20
55,458	Palm Beach	41	Male	Unknown			FL resident	06/02/20
55,459	Palm Beach	47	Female	No		Yes	FL resident	06/02/20
55,460	Palm Beach	61	Male	No		No	FL resident	06/02/20
55,461	Palm Beach	65	Male	Unknown		Unknown	FL resident	06/02/20
55,462	Palm Beach	47	Male	Unknown		Unknown	FL resident	06/02/20
55,463	Palm Beach	11	Male	No		Yes	FL resident	06/02/20
55,464	Palm Beach	57	Female	Unknown			FL resident	06/02/20
55,465	Palm Beach	5	Female	Unknown		Unknown	FL resident	06/02/20

Coronavirus: line list of cases

Data verified as of Jun 7, 2020 at 10 AM

Data in this report are provisional and subject to change.

Case	County	Age	Gender	Travel related	Travel detail	Contact with a confirmed case	Jurisdiction	Date case counted
55,466	Palm Beach	54	Female	No		Yes	FL resident	06/02/20
55,467	Palm Beach	31	Male	No		No	FL resident	06/02/20
55,468	Palm Beach	27	Male	Unknown			FL resident	06/02/20
55,469	Palm Beach	26	Female	No		No	FL resident	06/02/20
55,470	Palm Beach	47	Male	No		Yes	FL resident	06/02/20
55,471	Palm Beach	52	Male	Unknown		Yes	FL resident	06/02/20
55,472	Palm Beach	27	Female	No		Yes	FL resident	06/02/20
55,473	Palm Beach	51	Female	No		No	FL resident	06/02/20
55,474	Palm Beach	16	Male	Unknown			FL resident	06/02/20
55,475	Palm Beach	59	Female	Unknown			FL resident	06/02/20
55,476	Palm Beach	52	Male	No		No	FL resident	06/02/20
55,477	Palm Beach	30	Female	No		Yes	FL resident	06/02/20
55,478	Palm Beach	57	Female	Unknown			FL resident	06/02/20
55,479	Palm Beach	12	Female	No		No	FL resident	06/02/20
55,480	Palm Beach	62	Male	No		No	FL resident	06/02/20
55,481	Palm Beach	27	Female	No		Unknown	FL resident	06/02/20
55,482	Palm Beach	19	Female	Unknown			FL resident	06/02/20
55,483	Palm Beach	21	Male	No		No	FL resident	06/02/20
55,484	Palm Beach	31	Male	No		No	FL resident	06/02/20
55,485	Palm Beach	46	Male	No		Yes	FL resident	06/02/20
55,486	Palm Beach	17	Male	No		Yes	FL resident	06/02/20
55,487	Palm Beach	33	Female	No		Unknown	FL resident	06/02/20
55,488	Palm Beach	42	Male	No		No	FL resident	06/02/20
55,489	Palm Beach	29	Female	No		No	FL resident	06/02/20
55,490	Palm Beach	78	Female	No		No	FL resident	06/02/20
55,491	Palm Beach	68	Male	No		Yes	FL resident	06/02/20
55,492	Palm Beach	29	Male	No		Yes	FL resident	06/02/20
55,493	Palm Beach	42	Female	Unknown			FL resident	06/02/20
55,494	Palm Beach	40	Female	Unknown			FL resident	06/02/20
55,495	Palm Beach	26	Male	No		Unknown	FL resident	06/02/20
55,496	Palm Beach	49	Female	Unknown			FL resident	06/02/20
55,497	Palm Beach	64	Female	No		Unknown	FL resident	06/02/20
55,498	Palm Beach	27	Female	No		Unknown	FL resident	06/02/20
55,499	Palm Beach	38	Female	Yes	CA	Yes	FL resident	06/02/20
55,500	Palm Beach	2	Female	No		Yes	FL resident	06/02/20
55,501	Palm Beach	37	Female	No		Yes	FL resident	06/02/20
55,502	Palm Beach	47	Female	No		Yes	FL resident	06/02/20
55,503	Palm Beach	42	Male	No		Yes	FL resident	06/02/20
55,504	Palm Beach	24	Male	No		No	FL resident	06/02/20
55,505	Palm Beach	56	Male	No		No	FL resident	06/02/20
55,506	Palm Beach	33	Female	Unknown		Yes	FL resident	06/02/20
55,507	Palm Beach	61	Female	No		Yes	FL resident	06/02/20
55,508	Palm Beach	54	Female	Unknown		Yes	FL resident	06/02/20
55,509	Palm Beach	0	Male	Unknown		Yes	FL resident	06/02/20
55,510	Palm Beach	20	Female	Unknown		Yes	FL resident	06/02/20
55,511	Palm Beach	7	Female	Unknown		Unknown	FL resident	06/02/20
55,512	Palm Beach	30	Male	Unknown		Unknown	FL resident	06/02/20
55,513	Palm Beach		Male	Unknown			FL resident	06/02/20
55,514	Palm Beach	9	Female	No		Yes	FL resident	06/02/20
55,515	Palm Beach	38	Male	No		Unknown	FL resident	06/02/20
55,516	Palm Beach	23	Female	Unknown			FL resident	06/02/20
55,517	Palm Beach	43	Female	No		Unknown	FL resident	06/02/20
55,518	Palm Beach	54	Male	Unknown		Unknown	FL resident	06/02/20
55,519	Palm Beach	21	Female	No		Yes	FL resident	06/02/20
55,520	Palm Beach	0	Male	No		Yes	FL resident	06/02/20
55,521	Palm Beach	37	Male	No		Yes	FL resident	06/02/20
55,522	Palm Beach	12	Male	No		Yes	FL resident	06/02/20
55,523	Palm Beach	18	Male	No		Yes	FL resident	06/02/20
55,524	Palm Beach	10	Male	No		No	FL resident	06/02/20
55,525	Palm Beach	34	Male	Unknown		Yes	FL resident	06/02/20
55,526	Palm Beach	57	Male	No		Yes	FL resident	06/02/20
55,527	Palm Beach	20	Male	No		No	FL resident	06/02/20

Coronavirus: line list of cases

Data verified as of Jun 7, 2020 at 10 AM

Data in this report are provisional and subject to change.

Case	County	Age	Gender	Travel related	Travel detail	Contact with a confirmed case	Jurisdiction	Date case counted
55,528	Palm Beach	30	Female	Unknown			FL resident	06/02/20
55,529	Palm Beach	59	Female	Unknown			FL resident	06/02/20
55,530	Palm Beach	64	Female	Unknown			FL resident	06/02/20
55,531	Palm Beach	39	Female	Unknown			FL resident	06/02/20
55,532	Palm Beach	34	Female	No			FL resident	06/02/20
55,533	Palm Beach	12	Female	Unknown		Unknown	FL resident	06/02/20
55,534	Palm Beach	3	Female	No		Yes	FL resident	06/02/20
55,535	Palm Beach	32	Female	No		No	FL resident	06/02/20
55,536	Palm Beach	17	Female	Unknown		Unknown	FL resident	06/02/20
55,537	Palm Beach	29	Female	No		Yes	FL resident	06/02/20
55,538	Palm Beach	22	Female	No		Yes	FL resident	06/02/20
55,539	Palm Beach	24	Male	Unknown			FL resident	06/02/20
55,540	Palm Beach	34	Male	No		Yes	FL resident	06/02/20
55,541	Palm Beach	59	Male	No		Yes	FL resident	06/02/20
55,542	Palm Beach	38	Male	No		No	FL resident	06/02/20
55,543	Palm Beach	34	Female	Unknown		Yes	FL resident	06/02/20
55,544	Palm Beach	39	Male	No		Yes	FL resident	06/02/20
55,545	Palm Beach	0	Male	No		Yes	FL resident	06/02/20
55,546	Palm Beach	49	Female	No		Yes	FL resident	06/02/20
55,547	Palm Beach	48	Male	No		Yes	FL resident	06/02/20
55,548	Palm Beach	10	Female	Unknown		Unknown	FL resident	06/02/20
55,549	Palm Beach	1	Male	Unknown		Unknown	FL resident	06/02/20
55,550	Palm Beach	22	Female	No		No	FL resident	06/02/20
55,551	Palm Beach	11	Female	Yes	VA	Unknown	FL resident	06/02/20
55,552	Palm Beach	40	Male	No		No	FL resident	06/02/20
55,553	Palm Beach	35	Male	Unknown		Unknown	FL resident	06/02/20
55,554	Palm Beach	26	Female	Unknown			FL resident	06/02/20
55,555	Palm Beach	47	Male	No		Yes	FL resident	06/02/20
55,556	Palm Beach	28	Male	Unknown			FL resident	06/02/20
55,557	Palm Beach	30	Female	Unknown			FL resident	06/02/20
55,558	Palm Beach	43	Female	Unknown			FL resident	06/02/20
55,559	Palm Beach	25	Male	No		Yes	FL resident	06/02/20
55,560	Palm Beach	64	Male	Unknown			FL resident	06/02/20
55,561	Palm Beach	33	Female	No		Yes	FL resident	06/02/20
55,562	Palm Beach	3	Male	No		Yes	FL resident	06/02/20
55,563	Palm Beach	3	Female	No		Yes	FL resident	06/02/20
55,564	Palm Beach	15	Male	Unknown		Yes	FL resident	06/02/20
55,565	Palm Beach	24	Female	No		No	FL resident	06/02/20
55,566	Palm Beach	52	Male	Unknown			FL resident	06/02/20
55,567	Palm Beach	60	Female	No		No	FL resident	06/02/20
55,568	Palm Beach	27	Female	No		Yes	FL resident	06/02/20
55,569	Palm Beach	38	Female	No		No	FL resident	06/02/20
55,570	Palm Beach	41	Male	Unknown		Yes	FL resident	06/02/20
55,571	Palm Beach	10	Female	No		Yes	FL resident	06/02/20
55,572	Palm Beach	25	Female	Unknown			FL resident	06/02/20
55,573	Palm Beach	21	Female	Unknown			FL resident	06/02/20
55,574	Palm Beach	7	Male	No		Yes	FL resident	06/02/20
55,575	Palm Beach	5	Female	No		Unknown	FL resident	06/02/20
55,576	Palm Beach	7	Male	No		Yes	FL resident	06/02/20
55,577	Palm Beach	29	Female	No		No	FL resident	06/02/20
55,578	Palm Beach	33	Male	No		No	FL resident	06/02/20
55,579	Palm Beach	32	Male	Unknown		Unknown	FL resident	06/02/20
55,580	Palm Beach	43	Male	No		Yes	FL resident	06/02/20
55,581	Palm Beach	16	Female	Unknown			FL resident	06/02/20
55,582	Palm Beach	40	Male	No		No	FL resident	06/02/20
55,583	Palm Beach	30	Female	No		Yes	FL resident	06/02/20
55,584	Palm Beach	29	Male	No		Yes	FL resident	06/02/20
55,585	Palm Beach	23	Male	No		Yes	FL resident	06/02/20
55,586	Palm Beach	27	Male	No		No	FL resident	06/02/20
55,587	Palm Beach	74	Male	No		No	FL resident	06/02/20
55,588	Palm Beach	22	Male	No		Yes	FL resident	06/02/20
55,589	Palm Beach	30	Male	No		No	FL resident	06/02/20

Coronavirus: line list of cases

Data verified as of Jun 7, 2020 at 10 AM

Data in this report are provisional and subject to change.

Case	County	Age	Gender	Travel related	Travel detail	Contact with a confirmed case	Jurisdiction	Date case counted
55,590	Palm Beach	28	Male	No		No	FL resident	06/02/20
55,591	Palm Beach	8	Male	No		Yes	FL resident	06/02/20
55,592	Palm Beach	34	Female	No		Yes	FL resident	06/02/20
55,593	Palm Beach	38	Male	No		Yes	FL resident	06/02/20
55,594	Palm Beach	10	Female	Unknown			FL resident	06/02/20
55,595	Palm Beach	43	Female	Unknown		Yes	FL resident	06/02/20
55,596	Palm Beach	17	Female	Unknown		Yes	FL resident	06/02/20
55,597	Palm Beach	68	Male	No		No	FL resident	06/02/20
55,598	Palm Beach	18	Female	No		Yes	FL resident	06/02/20
55,599	Palm Beach	23	Male	No		Yes	FL resident	06/02/20
55,600	Palm Beach	39	Male	Unknown			FL resident	06/02/20
55,601	Palm Beach	10	Female	Unknown			FL resident	06/02/20
55,602	Palm Beach	15	Female	Unknown			FL resident	06/02/20
55,603	Palm Beach	51	Male	No		No	FL resident	06/02/20
55,604	Palm Beach	64	Male	Unknown		Yes	FL resident	06/02/20
55,605	Palm Beach	65	Female	No		Yes	FL resident	06/02/20
55,606	Palm Beach	38	Male	No		No	FL resident	06/02/20
55,607	Palm Beach	17	Female	No		Yes	FL resident	06/02/20
55,608	Palm Beach	45	Male	No		Yes	FL resident	06/02/20
55,609	Palm Beach	30	Male	No			FL resident	06/02/20
55,610	Palm Beach	29	Female	No		Unknown	FL resident	06/02/20
55,611	Palm Beach	32	Male	No		Unknown	FL resident	06/02/20
55,612	Palm Beach	38	Male	No		Unknown	FL resident	06/02/20
55,613	Palm Beach	51	Male	No		Yes	FL resident	06/02/20
55,614	Palm Beach	35	Female	Unknown		Unknown	FL resident	06/02/20
55,615	Palm Beach	57	Female	No		Yes	FL resident	06/02/20
55,616	Palm Beach	65	Female	No		No	FL resident	06/02/20
55,617	Palm Beach	53	Female	Unknown		Yes	FL resident	06/02/20
55,618	Palm Beach	37	Male	Unknown			FL resident	06/02/20
55,619	Palm Beach	53	Male	No		No	FL resident	06/02/20
55,620	Palm Beach	71	Male	Unknown			FL resident	06/02/20
55,621	Palm Beach	20	Female	No		No	FL resident	06/02/20
55,622	Palm Beach	47	Female	Unknown			FL resident	06/02/20
55,623	Palm Beach	52	Male	No		No	FL resident	06/02/20
55,624	Palm Beach	49	Female	No		Yes	FL resident	06/02/20
55,625	Palm Beach	20	Female	No		No	FL resident	06/02/20
55,626	Palm Beach	18	Male	No		No	FL resident	06/02/20
55,627	Palm Beach	20	Female	Unknown			FL resident	06/02/20
55,628	Palm Beach	43	Male	No		Yes	FL resident	06/02/20
55,629	Palm Beach	12	Female	No		Yes	FL resident	06/02/20
55,630	Palm Beach	29	Male	No		No	FL resident	06/02/20
55,631	Palm Beach	25	Female	No		Yes	FL resident	06/02/20
55,632	Palm Beach	18	Male	No		No	FL resident	06/02/20
55,633	Palm Beach	20	Female	Unknown			FL resident	06/02/20
55,634	Palm Beach	32	Female	Unknown			FL resident	06/02/20
55,635	Palm Beach	26	Male	Unknown			FL resident	06/02/20
55,636	Palm Beach	19	Female	Unknown			FL resident	06/02/20
55,637	Palm Beach	16	Male	No		No	FL resident	06/02/20
55,638	Palm Beach	64	Male	No		No	FL resident	06/02/20
55,639	Palm Beach	29	Female	Unknown			FL resident	06/02/20
55,640	Palm Beach	14	Male	No		Yes	FL resident	06/02/20
55,641	Palm Beach	40	Female	No		Yes	FL resident	06/02/20
55,642	Palm Beach	31	Male	No		Unknown	FL resident	06/02/20
55,643	Palm Beach	75	Female	Unknown			FL resident	06/02/20
55,644	Palm Beach	46	Female	No		No	FL resident	06/02/20
55,645	Palm Beach	23	Male	No		Yes	FL resident	06/02/20
55,646	Palm Beach	20	Female	No		Yes	FL resident	06/02/20
55,647	Palm Beach	6	Male	No		Yes	FL resident	06/02/20
55,648	Palm Beach	38	Female	Unknown			FL resident	06/02/20
55,649	Palm Beach	70	Male	No		Unknown	FL resident	06/03/20
55,650	Palm Beach	57	Female	No		Unknown	FL resident	06/03/20
55,651	Palm Beach	82	Female	No		Yes	FL resident	06/03/20

Coronavirus: line list of cases

Data verified as of Jun 7, 2020 at 10 AM

Data in this report are provisional and subject to change.

Case	County	Age	Gender	Travel related	Travel detail	Contact with a confirmed case	Jurisdiction	Date case counted
55,652	Palm Beach	51	Male	Unknown			FL resident	06/03/20
55,653	Palm Beach	47	Female	No		Yes	FL resident	06/03/20
55,654	Palm Beach	58	Female	No		Yes	FL resident	06/03/20
55,655	Palm Beach	53	Female	No		Yes	FL resident	06/03/20
55,656	Palm Beach	52	Female	No		Unknown	FL resident	06/03/20
55,657	Palm Beach	48	Female	No		Yes	FL resident	06/03/20
55,658	Palm Beach	62	Female	No		Yes	FL resident	06/03/20
55,659	Palm Beach	92	Female	No		Yes	FL resident	06/03/20
55,660	Palm Beach	25	Male	No		Unknown	FL resident	06/03/20
55,661	Palm Beach	38	Male	No		Yes	FL resident	06/03/20
55,662	Palm Beach	55	Female	No		Unknown	FL resident	06/03/20
55,663	Palm Beach	47	Male	Unknown			FL resident	06/03/20
55,664	Palm Beach	84	Female	No		No	FL resident	06/03/20
55,665	Palm Beach	53	Male	Unknown			FL resident	06/03/20
55,666	Palm Beach	102	Female	No		No	FL resident	06/03/20
55,667	Palm Beach	39	Female	No		Unknown	FL resident	06/03/20
55,668	Palm Beach	43	Male	No			FL resident	06/03/20
55,669	Palm Beach	49	Female	No			FL resident	06/03/20
55,670	Palm Beach	64	Female	No		Yes	FL resident	06/03/20
55,671	Palm Beach	21	Male	No		No	FL resident	06/03/20
55,672	Palm Beach	48	Female	Unknown			FL resident	06/03/20
55,673	Palm Beach	29	Female	No		Yes	FL resident	06/03/20
55,674	Palm Beach	41	Female	No		Yes	FL resident	06/03/20
55,675	Palm Beach	54	Female	Unknown		Yes	FL resident	06/03/20
55,676	Palm Beach	21	Female	No		No	FL resident	06/03/20
55,677	Palm Beach	56	Male	No		No	FL resident	06/03/20
55,678	Palm Beach	29	Male	No		Yes	FL resident	06/03/20
55,679	Palm Beach	33	Female	Unknown			FL resident	06/03/20
55,680	Palm Beach	46	Female	No		No	FL resident	06/03/20
55,681	Palm Beach	13	Male	No		Yes	FL resident	06/03/20
55,682	Palm Beach	92	Female	No		Unknown	FL resident	06/03/20
55,683	Palm Beach	32	Male	No			FL resident	06/03/20
55,684	Palm Beach	33	Male	No		Yes	FL resident	06/03/20
55,685	Palm Beach	92	Female	No		Unknown	FL resident	06/03/20
55,686	Palm Beach	42	Male	Unknown			FL resident	06/03/20
55,687	Palm Beach	24	Female	No		Unknown	FL resident	06/03/20
55,688	Palm Beach	34	Female	No		Unknown	FL resident	06/03/20
55,689	Palm Beach	47	Male	No		Yes	FL resident	06/03/20
55,690	Palm Beach	51	Male	No		No	FL resident	06/03/20
55,691	Palm Beach	54	Female	Unknown		Unknown	FL resident	06/03/20
55,692	Palm Beach	55	Male	Unknown		Unknown	FL resident	06/03/20
55,693	Palm Beach	83	Female	No		Unknown	FL resident	06/03/20
55,694	Palm Beach	61	Female	No		Yes	FL resident	06/03/20
55,695	Palm Beach	58	Female	No		Yes	FL resident	06/03/20
55,696	Palm Beach	50	Male	No		Yes	FL resident	06/03/20
55,697	Palm Beach	78	Female	No			FL resident	06/03/20
55,698	Palm Beach	41	Male	Unknown		Unknown	FL resident	06/03/20
55,699	Palm Beach	83	Female	No		Yes	FL resident	06/03/20
55,700	Palm Beach	84	Female	No		Unknown	FL resident	06/03/20
55,701	Palm Beach	87	Male	No		Unknown	FL resident	06/03/20
55,702	Palm Beach	80	Male	No		Unknown	FL resident	06/03/20
55,703	Palm Beach	87	Female	No		Yes	FL resident	06/03/20
55,704	Palm Beach	70	Female	No		Unknown	FL resident	06/03/20
55,705	Palm Beach	93	Female	No		Yes	FL resident	06/03/20
55,706	Palm Beach	84	Female	No		Unknown	FL resident	06/03/20
55,707	Palm Beach	31	Male	No		Yes	FL resident	06/03/20
55,708	Palm Beach	12	Unknown	Unknown			FL resident	06/03/20
55,709	Palm Beach	23	Male	No		Yes	FL resident	06/03/20
55,710	Palm Beach	21	Male	No		No	FL resident	06/03/20
55,711	Palm Beach	86	Male	Unknown			FL resident	06/03/20
55,712	Palm Beach	11	Male	Unknown		Yes	FL resident	06/03/20
55,713	Palm Beach	30	Male	No		Yes	FL resident	06/03/20

Coronavirus: line list of cases

Data verified as of Jun 7, 2020 at 10 AM

Data in this report are provisional and subject to change.

Case	County	Age	Gender	Travel related	Travel detail	Contact with a confirmed case	Jurisdiction	Date case counted
55,714	Palm Beach	56	Male	Unknown		Unknown	FL resident	06/03/20
55,715	Palm Beach	57	Female	No		No	FL resident	06/03/20
55,716	Palm Beach	49	Male	Unknown		No	FL resident	06/03/20
55,717	Palm Beach	42	Male	Unknown		Unknown	FL resident	06/03/20
55,718	Palm Beach	29	Male	No		Unknown	FL resident	06/03/20
55,719	Palm Beach	75	Male	No		Unknown	FL resident	06/03/20
55,720	Palm Beach	31	Male	No		No	FL resident	06/03/20
55,721	Palm Beach	37	Male	No		Yes	FL resident	06/03/20
55,722	Palm Beach	54	Female	Unknown		Yes	FL resident	06/03/20
55,723	Palm Beach	58	Female	No		Unknown	FL resident	06/03/20
55,724	Palm Beach	36	Female	Unknown			FL resident	06/03/20
55,725	Palm Beach	45	Male	Unknown			FL resident	06/03/20
55,726	Palm Beach	58	Female	Unknown			FL resident	06/03/20
55,727	Palm Beach	27	Male	No		Yes	FL resident	06/03/20
55,728	Palm Beach	54	Male	Unknown		Yes	FL resident	06/03/20
55,729	Palm Beach	27	Male	No		Yes	FL resident	06/03/20
55,730	Palm Beach	29	Male	Unknown		Unknown	FL resident	06/03/20
55,731	Palm Beach	23	Male	Unknown		Unknown	FL resident	06/03/20
55,732	Palm Beach	81	Female	No		Yes	FL resident	06/03/20
55,733	Palm Beach	48	Male	Unknown			FL resident	06/03/20
55,734	Palm Beach	69	Male	No		Unknown	FL resident	06/03/20
55,735	Palm Beach	55	Male	Unknown			FL resident	06/03/20
55,736	Palm Beach	61	Male	No		Yes	FL resident	06/03/20
55,737	Palm Beach	41	Male	Unknown			FL resident	06/03/20
55,738	Palm Beach	42	Female	Unknown			FL resident	06/03/20
55,739	Palm Beach	36	Female	Unknown			FL resident	06/03/20
55,740	Palm Beach	36	Male	No		Yes	FL resident	06/03/20
55,741	Palm Beach	11	Male	No		Yes	FL resident	06/03/20
55,742	Palm Beach	42	Male	Unknown			FL resident	06/03/20
55,743	Palm Beach	40	Female	Unknown			FL resident	06/03/20
55,744	Palm Beach	18	Male	Unknown			FL resident	06/03/20
55,745	Palm Beach	13	Female	Unknown			FL resident	06/03/20
55,746	Palm Beach	53	Male	Unknown			FL resident	06/03/20
55,747	Palm Beach	27	Female	Unknown			FL resident	06/03/20
55,748	Palm Beach	35	Male	Unknown		Unknown	FL resident	06/03/20
55,749	Palm Beach	25	Male	No		Yes	FL resident	06/03/20
55,750	Palm Beach	57	Female	No		No	FL resident	06/03/20
55,751	Palm Beach	40	Male	No		Yes	FL resident	06/03/20
55,752	Palm Beach	28	Female	No		Yes	FL resident	06/03/20
55,753	Palm Beach	7	Female	No		Yes	FL resident	06/03/20
55,754	Palm Beach	23	Male	No		No	FL resident	06/03/20
55,755	Palm Beach	24	Female	No		Yes	FL resident	06/03/20
55,756	Palm Beach	59	Male	No		No	FL resident	06/03/20
55,757	Palm Beach	36	Female	Unknown			FL resident	06/03/20
55,758	Palm Beach	49	Female	No		Yes	FL resident	06/03/20
55,759	Palm Beach	9	Male	No		Yes	FL resident	06/03/20
55,760	Palm Beach	15	Female	No		Yes	FL resident	06/03/20
55,761	Palm Beach	9	Female	No		Yes	FL resident	06/03/20
55,762	Palm Beach	39	Female	No		Yes	FL resident	06/03/20
55,763	Palm Beach	19	Male	No		Yes	FL resident	06/03/20
55,764	Palm Beach	16	Male	No		Yes	FL resident	06/03/20
55,765	Palm Beach	52	Female	Unknown			FL resident	06/03/20
55,766	Palm Beach	15	Male	No		Yes	FL resident	06/03/20
55,767	Palm Beach	8	Male	No		Yes	FL resident	06/03/20
55,768	Palm Beach	0	Male	No		Yes	FL resident	06/03/20
55,769	Palm Beach	25	Male	No		Yes	FL resident	06/03/20
55,770	Palm Beach	33	Female	No		Yes	FL resident	06/03/20
55,771	Palm Beach	22	Female	No		Yes	FL resident	06/03/20
55,772	Palm Beach	47	Female	No		Yes	FL resident	06/03/20
55,773	Palm Beach	26	Female	No		Yes	FL resident	06/03/20
55,774	Palm Beach	30	Male	No		Yes	FL resident	06/03/20
55,775	Palm Beach	22	Female	Unknown			FL resident	06/03/20

Coronavirus: line list of cases

Data verified as of Jun 7, 2020 at 10 AM

Data in this report are provisional and subject to change.

Case	County	Age	Gender	Travel related	Travel detail	Contact with a confirmed case	Jurisdiction	Date case counted
55,776	Palm Beach	18	Male	No		Yes	FL resident	06/03/20
55,777	Palm Beach	24	Male	No		Yes	FL resident	06/03/20
55,778	Palm Beach	37	Male	Unknown			FL resident	06/03/20
55,779	Palm Beach	32	Male	Unknown			FL resident	06/03/20
55,780	Palm Beach	39	Male	No		Yes	FL resident	06/03/20
55,781	Palm Beach	23	Female	Unknown			FL resident	06/03/20
55,782	Palm Beach	31	Male	No		Yes	FL resident	06/03/20
55,783	Palm Beach	39	Female	No		Yes	FL resident	06/03/20
55,784	Palm Beach	3	Unknown	Unknown			FL resident	06/03/20
55,785	Palm Beach	29	Male	No		No	FL resident	06/03/20
55,786	Palm Beach	55	Female	Unknown			FL resident	06/03/20
55,787	Palm Beach	50	Female	No		Yes	FL resident	06/03/20
55,788	Palm Beach	40	Female	No		Yes	FL resident	06/03/20
55,789	Palm Beach	77	Female	No		Yes	FL resident	06/03/20
55,790	Palm Beach	39	Male	No		No	FL resident	06/03/20
55,791	Palm Beach	26	Female	Unknown			FL resident	06/03/20
55,792	Palm Beach	60	Female	Unknown			FL resident	06/03/20
55,793	Palm Beach	16	Male	No		Yes	FL resident	06/03/20
55,794	Palm Beach	51	Male	Unknown			FL resident	06/03/20
55,795	Palm Beach	63	Male	Unknown		Yes	FL resident	06/03/20
55,796	Palm Beach	92	Female	No			FL resident	06/03/20
55,797	Palm Beach	32	Female	Unknown			FL resident	06/03/20
55,798	Palm Beach	46	Male	Unknown			FL resident	06/03/20
55,799	Palm Beach	62	Male	No			FL resident	06/03/20
55,800	Palm Beach	54	Female	Unknown			FL resident	06/03/20
55,801	Palm Beach	55	Female	Unknown			FL resident	06/03/20
55,802	Palm Beach	5	Female	Unknown			FL resident	06/04/20
55,803	Palm Beach	52	Female	Unknown			FL resident	06/04/20
55,804	Palm Beach	15	Male	Unknown			FL resident	06/04/20
55,805	Palm Beach	53	Male	No			FL resident	06/04/20
55,806	Palm Beach	78	Female	Unknown			FL resident	06/04/20
55,807	Palm Beach	27	Female	No		Unknown	FL resident	06/04/20
55,808	Palm Beach	47	Female	No		Unknown	FL resident	06/04/20
55,809	Palm Beach	40	Female	No		Unknown	FL resident	06/04/20
55,810	Palm Beach	18	Male	No		Unknown	FL resident	06/04/20
55,811	Palm Beach	17	Male	No		Unknown	FL resident	06/04/20
55,812	Palm Beach	18	Male	No		Unknown	FL resident	06/04/20
55,813	Palm Beach	15	Female	No		Unknown	FL resident	06/04/20
55,814	Palm Beach	18	Male	No		Unknown	FL resident	06/04/20
55,815	Palm Beach	18	Male	No		Unknown	FL resident	06/04/20
55,816	Palm Beach	17	Male	No		Unknown	FL resident	06/04/20
55,817	Palm Beach	17	Male	No		Unknown	FL resident	06/04/20
55,818	Palm Beach	18	Male	No		Unknown	FL resident	06/04/20
55,819	Palm Beach	15	Female	No		Unknown	FL resident	06/04/20
55,820	Palm Beach	18	Male	No		Unknown	FL resident	06/04/20
55,821	Palm Beach	15	Male	No		Unknown	FL resident	06/04/20
55,822	Palm Beach	15	Male	No		Unknown	FL resident	06/04/20
55,823	Palm Beach	18	Male	Unknown		Unknown	FL resident	06/04/20
55,824	Palm Beach	17	Male	No		Unknown	FL resident	06/04/20
55,825	Palm Beach	18	Male	Unknown			FL resident	06/04/20
55,826	Palm Beach	17	Male	No		Unknown	FL resident	06/04/20
55,827	Palm Beach	17	Male	No		No	FL resident	06/04/20
55,828	Palm Beach	17	Male	No		Unknown	FL resident	06/04/20
55,829	Palm Beach	18	Male	No		Unknown	FL resident	06/04/20
55,830	Palm Beach	15	Male	No		Unknown	FL resident	06/04/20
55,831	Palm Beach	18	Male	No		Unknown	FL resident	06/04/20
55,832	Palm Beach	18	Male	No		Unknown	FL resident	06/04/20
55,833	Palm Beach	17	Male	No		Unknown	FL resident	06/04/20
55,834	Palm Beach	47	Male	No		Unknown	FL resident	06/04/20
55,835	Palm Beach	56	Female	No		Unknown	FL resident	06/04/20
55,836	Palm Beach	66	Female	No		Unknown	FL resident	06/04/20
55,837	Palm Beach	57	Male	No		Unknown	FL resident	06/04/20

Coronavirus: line list of cases

Data verified as of Jun 7, 2020 at 10 AM

Data in this report are provisional and subject to change.

Case	County	Age	Gender	Travel related	Travel detail	Contact with a confirmed case	Jurisdiction	Date case counted
55,838	Palm Beach	31	Female	No		Yes	FL resident	06/04/20
55,839	Palm Beach	6	Female	Unknown		Yes	FL resident	06/04/20
55,840	Palm Beach	56	Female	Unknown			FL resident	06/04/20
55,841	Palm Beach	1	Unknown	Unknown			FL resident	06/04/20
55,842	Palm Beach	12	Male	Unknown			FL resident	06/04/20
55,843	Palm Beach	39	Male	Unknown			FL resident	06/04/20
55,844	Palm Beach	22	Male	Unknown			FL resident	06/04/20
55,845	Palm Beach	31	Male	Unknown			FL resident	06/04/20
55,846	Palm Beach	15	Male	No		Yes	FL resident	06/04/20
55,847	Palm Beach	39	Female	No		Yes	FL resident	06/04/20
55,848	Palm Beach	21	Male	Unknown			FL resident	06/04/20
55,849	Palm Beach	60	Female	No		No	FL resident	06/04/20
55,850	Palm Beach	67	Female	Unknown			FL resident	06/04/20
55,851	Palm Beach	48	Unknown	Unknown			FL resident	06/04/20
55,852	Palm Beach	53	Female	Unknown			FL resident	06/04/20
55,853	Palm Beach	50	Male	Unknown		Yes	FL resident	06/04/20
55,854	Palm Beach	40	Female	Unknown			FL resident	06/04/20
55,855	Palm Beach	50	Female	Unknown			FL resident	06/04/20
55,856	Palm Beach	57	Female	No		Yes	FL resident	06/04/20
55,857	Palm Beach	13	Female	Unknown			FL resident	06/04/20
55,858	Palm Beach	17	Female	Unknown			FL resident	06/04/20
55,859	Palm Beach	30	Female	Unknown			FL resident	06/04/20
55,860	Palm Beach	63	Male	Unknown			FL resident	06/04/20
55,861	Palm Beach	44	Female	No		Yes	FL resident	06/04/20
55,862	Palm Beach	66	Female	No		No	FL resident	06/04/20
55,863	Palm Beach	59	Male	Unknown		Unknown	FL resident	06/04/20
55,864	Palm Beach	89	Female	No			FL resident	06/04/20
55,865	Palm Beach	46	Female	Unknown		Unknown	FL resident	06/04/20
55,866	Palm Beach	50	Female	Unknown		Unknown	FL resident	06/04/20
55,867	Palm Beach	45	Male	No		No	FL resident	06/04/20
55,868	Palm Beach	9	Female	No		Unknown	FL resident	06/04/20
55,869	Palm Beach	36	Male	Unknown			FL resident	06/04/20
55,870	Palm Beach	61	Male	No		Yes	FL resident	06/04/20
55,871	Palm Beach	71	Male	No		Yes	FL resident	06/04/20
55,872	Palm Beach	50	Male	No		Yes	FL resident	06/04/20
55,873	Palm Beach	94	Female	No		Unknown	FL resident	06/04/20
55,874	Palm Beach	77	Female	No		No	FL resident	06/04/20
55,875	Palm Beach	78	Female	No		Unknown	FL resident	06/04/20
55,876	Palm Beach	86	Male	No		Unknown	FL resident	06/04/20
55,877	Palm Beach	56	Male	Unknown			FL resident	06/04/20
55,878	Palm Beach	22	Male	Unknown			FL resident	06/04/20
55,879	Palm Beach	75	Female	No		Unknown	FL resident	06/04/20
55,880	Palm Beach	84	Female	No		Unknown	FL resident	06/04/20
55,881	Palm Beach	98	Female	No		Unknown	FL resident	06/04/20
55,882	Palm Beach	80	Female	No		Unknown	FL resident	06/04/20
55,883	Palm Beach	82	Female	No		Unknown	FL resident	06/04/20
55,884	Palm Beach	77	Female	No		Unknown	FL resident	06/04/20
55,885	Palm Beach	84	Female	No		Unknown	FL resident	06/04/20
55,886	Palm Beach	101	Female	No		Unknown	FL resident	06/04/20
55,887	Palm Beach	69	Male	No		Unknown	FL resident	06/04/20
55,888	Palm Beach	51	Female	No		Yes	FL resident	06/04/20
55,889	Palm Beach	45	Female	Unknown			FL resident	06/04/20
55,890	Palm Beach	12	Male	No		Yes	FL resident	06/04/20
55,891	Palm Beach	72	Female	No		No	FL resident	06/04/20
55,892	Palm Beach	23	Female	Unknown			FL resident	06/04/20
55,893	Palm Beach	27	Male	Unknown			FL resident	06/04/20
55,894	Palm Beach	39	Female	Unknown			FL resident	06/04/20
55,895	Palm Beach	24	Male	No		No	FL resident	06/04/20
55,896	Palm Beach	60	Male	No		Unknown	FL resident	06/04/20
55,897	Palm Beach	27	Female	No		Unknown	FL resident	06/04/20
55,898	Palm Beach	78	Female	No		Yes	FL resident	06/04/20
55,899	Palm Beach	48	Male	Unknown			FL resident	06/04/20

Coronavirus: line list of cases

Data verified as of Jun 7, 2020 at 10 AM

Data in this report are provisional and subject to change.

Case	County	Age	Gender	Travel related	Travel detail	Contact with a confirmed case	Jurisdiction	Date case counted
55,900	Palm Beach	50	Male	Unknown			FL resident	06/04/20
55,901	Palm Beach	31	Male	No			FL resident	06/04/20
55,902	Palm Beach	102	Female	No		No	FL resident	06/04/20
55,903	Palm Beach	51	Male	No		Unknown	FL resident	06/04/20
55,904	Palm Beach	48	Female	No		Yes	FL resident	06/04/20
55,905	Palm Beach	67	Male	No		Unknown	FL resident	06/04/20
55,906	Palm Beach	22	Female	Unknown			FL resident	06/04/20
55,907	Palm Beach	32	Female	Unknown			FL resident	06/04/20
55,908	Palm Beach	36	Male	Unknown			FL resident	06/04/20
55,909	Palm Beach	64	Male	Unknown			FL resident	06/04/20
55,910	Palm Beach	20	Female	No		No	FL resident	06/04/20
55,911	Palm Beach	58	Female	No		No	FL resident	06/04/20
55,912	Palm Beach	31	Male	No		No	FL resident	06/04/20
55,913	Palm Beach	38	Male	No		Yes	FL resident	06/04/20
55,914	Palm Beach	35	Male	No		No	FL resident	06/04/20
55,915	Palm Beach	19	Male	No		No	FL resident	06/04/20
55,916	Palm Beach	15	Female	Unknown			FL resident	06/04/20
55,917	Palm Beach	45	Male	Unknown			FL resident	06/04/20
55,918	Palm Beach	9	Female	Unknown			FL resident	06/04/20
55,919	Palm Beach	16	Female	Unknown			FL resident	06/04/20
55,920	Palm Beach	70	Male	Unknown			FL resident	06/04/20
55,921	Palm Beach	35	Female	Unknown			FL resident	06/04/20
55,922	Palm Beach	28	Male	Unknown			FL resident	06/04/20
55,923	Palm Beach	36	Female	No			FL resident	06/04/20
55,924	Palm Beach	70	Female	No		No	FL resident	06/04/20
55,925	Palm Beach	86	Female	No		Yes	FL resident	06/04/20
55,926	Palm Beach	76	Female	No		No	FL resident	06/04/20
55,927	Palm Beach	63	Male	No		Yes	FL resident	06/04/20
55,928	Palm Beach	50	Female	No		Yes	FL resident	06/04/20
55,929	Palm Beach	59	Male	Unknown			FL resident	06/04/20
55,930	Palm Beach	13	Male	No		Yes	FL resident	06/04/20
55,931	Palm Beach	44	Female	Unknown			FL resident	06/04/20
55,932	Palm Beach	28	Male	Unknown			FL resident	06/04/20
55,933	Palm Beach	19	Male	Unknown			FL resident	06/04/20
55,934	Palm Beach	49	Female	Unknown			FL resident	06/04/20
55,935	Palm Beach	7	Female	Unknown			FL resident	06/04/20
55,936	Palm Beach	66	Female	No		No	FL resident	06/04/20
55,937	Palm Beach	28	Female	Unknown			FL resident	06/04/20
55,938	Palm Beach	41	Female	Unknown		No	FL resident	06/04/20
55,939	Palm Beach	54	Female	Unknown			FL resident	06/04/20
55,940	Palm Beach	60	Male	No		Unknown	FL resident	06/04/20
55,941	Palm Beach	51	Male	Unknown			FL resident	06/04/20
55,942	Palm Beach	42	Male	Unknown			FL resident	06/04/20
55,943	Palm Beach	41	Male	Unknown			FL resident	06/04/20
55,944	Palm Beach	56	Female	Unknown			FL resident	06/04/20
55,945	Palm Beach	55	Female	No		No	FL resident	06/04/20
55,946	Palm Beach	64	Female	Unknown			FL resident	06/04/20
55,947	Palm Beach	59	Female	No		Unknown	FL resident	06/04/20
55,948	Palm Beach	45	Female	No		Unknown	FL resident	06/04/20
55,949	Palm Beach	48	Female	No		Yes	FL resident	06/04/20
55,950	Palm Beach	46	Female	No		Unknown	FL resident	06/04/20
55,951	Palm Beach	41	Female	No		Yes	FL resident	06/04/20
55,952	Palm Beach	53	Female	Unknown			FL resident	06/04/20
55,953	Palm Beach	20	Male	Unknown		No	FL resident	06/04/20
55,954	Palm Beach	26	Female	Unknown			FL resident	06/04/20
55,955	Palm Beach	90	Female	Unknown			FL resident	06/04/20
55,956	Palm Beach	55	Male	Unknown			FL resident	06/05/20
55,957	Palm Beach	58	Male	No		Yes	FL resident	06/05/20
55,958	Palm Beach	26	Male	Unknown		Unknown	FL resident	06/05/20
55,959	Palm Beach	26	Male	No		Yes	FL resident	06/05/20
55,960	Palm Beach	35	Female	Unknown		Yes	FL resident	06/05/20
55,961	Palm Beach	41	Male	Unknown		Unknown	FL resident	06/05/20

Coronavirus: line list of cases

Data verified as of Jun 7, 2020 at 10 AM

Data in this report are provisional and subject to change.

Case	County	Age	Gender	Travel related	Travel detail	Contact with a confirmed case	Jurisdiction	Date case counted
55,962	Palm Beach	47	Male	Unknown			FL resident	06/05/20
55,963	Palm Beach	42	Male	Unknown		Yes	FL resident	06/05/20
55,964	Palm Beach	36	Female	No		Yes	FL resident	06/05/20
55,965	Palm Beach	21	Male	No		Yes	FL resident	06/05/20
55,966	Palm Beach	40	Female	Unknown			FL resident	06/05/20
55,967	Palm Beach	28	Female	Unknown			FL resident	06/05/20
55,968	Palm Beach	22	Male	No		No	FL resident	06/05/20
55,969	Palm Beach	70	Male	No		No	FL resident	06/05/20
55,970	Palm Beach	22	Female	No		No	FL resident	06/05/20
55,971	Palm Beach	26	Female	Unknown			FL resident	06/05/20
55,972	Palm Beach	33	Male	No			FL resident	06/05/20
55,973	Palm Beach	45	Male	Unknown			FL resident	06/05/20
55,974	Palm Beach	73	Female	Unknown		Unknown	FL resident	06/05/20
55,975	Palm Beach	49	Female	Unknown		Unknown	FL resident	06/05/20
55,976	Palm Beach	69	Male	Unknown		Unknown	FL resident	06/05/20
55,977	Palm Beach	31	Female	No		Unknown	FL resident	06/05/20
55,978	Palm Beach	73	Female	No		No	FL resident	06/05/20
55,979	Palm Beach	88	Male	Unknown			FL resident	06/05/20
55,980	Palm Beach	45	Female	Unknown			FL resident	06/05/20
55,981	Palm Beach	76	Female	Unknown			FL resident	06/05/20
55,982	Palm Beach	47	Male	Unknown			FL resident	06/05/20
55,983	Palm Beach	74	Male	Unknown		Yes	FL resident	06/05/20
55,984	Palm Beach	59	Female	Unknown		Yes	FL resident	06/05/20
55,985	Palm Beach	17	Female	Yes	FL; GA	No	FL resident	06/05/20
55,986	Palm Beach	16	Male	No		Yes	FL resident	06/05/20
55,987	Palm Beach	38	Male	No		Yes	FL resident	06/05/20
55,988	Palm Beach	22	Male	No		Yes	FL resident	06/05/20
55,989	Palm Beach	39	Female	No		Yes	FL resident	06/05/20
55,990	Palm Beach	41	Male	No		Unknown	FL resident	06/05/20
55,991	Palm Beach	15	Female	Unknown			FL resident	06/05/20
55,992	Palm Beach	41	Male	No		Yes	FL resident	06/05/20
55,993	Palm Beach	12	Male	Unknown		Yes	FL resident	06/05/20
55,994	Palm Beach	41	Male	No		Yes	FL resident	06/05/20
55,995	Palm Beach	41	Male	No		Yes	FL resident	06/05/20
55,996	Palm Beach	62	Male	No		Yes	FL resident	06/05/20
55,997	Palm Beach	52	Female	No		No	FL resident	06/05/20
55,998	Palm Beach	24	Male	Unknown			FL resident	06/05/20
55,999	Palm Beach	39	Female	Unknown			FL resident	06/05/20
56,000	Palm Beach	37	Female	Unknown			FL resident	06/05/20
56,001	Palm Beach	19	Male	Unknown			FL resident	06/05/20
56,002	Palm Beach	18	Male	No		No	FL resident	06/05/20
56,003	Palm Beach	40	Female	Unknown			FL resident	06/05/20
56,004	Palm Beach	26	Male	No		No	FL resident	06/05/20
56,005	Palm Beach	0	Male	No			FL resident	06/05/20
56,006	Palm Beach	51	Male	No			FL resident	06/05/20
56,007	Palm Beach	85	Female	Unknown			FL resident	06/05/20
56,008	Palm Beach	24	Female	No		No	FL resident	06/05/20
56,009	Palm Beach	45	Male	Unknown			FL resident	06/05/20
56,010	Palm Beach	39	Female	Unknown			FL resident	06/05/20
56,011	Palm Beach	76	Male	No		No	FL resident	06/05/20
56,012	Palm Beach	3	Male	Unknown			FL resident	06/05/20
56,013	Palm Beach	43	Male	Unknown			FL resident	06/05/20
56,014	Palm Beach	37	Male	No		No	FL resident	06/05/20
56,015	Palm Beach	17	Female	No		Yes	FL resident	06/05/20
56,016	Palm Beach	12	Female	No		No	FL resident	06/05/20
56,017	Palm Beach	35	Male	No		Unknown	FL resident	06/05/20
56,018	Palm Beach	36	Male	No		No	FL resident	06/05/20
56,019	Palm Beach	55	Male	No		Yes	FL resident	06/05/20
56,020	Palm Beach	20	Male	Unknown			FL resident	06/05/20
56,021	Palm Beach	36	Male	Unknown		Yes	FL resident	06/05/20
56,022	Palm Beach	62	Female	Unknown			FL resident	06/05/20
56,023	Palm Beach	34	Male	No		Unknown	FL resident	06/05/20

Coronavirus: line list of cases

Data verified as of Jun 7, 2020 at 10 AM

Data in this report are provisional and subject to change.

Case	County	Age	Gender	Travel related	Travel detail	Contact with a confirmed case	Jurisdiction	Date case counted
56,024	Palm Beach	39	Male	Unknown			FL resident	06/05/20
56,025	Palm Beach	27	Female	No		No	FL resident	06/05/20
56,026	Palm Beach	82	Female	No		No	FL resident	06/05/20
56,027	Palm Beach	54	Female	No		Yes	FL resident	06/05/20
56,028	Palm Beach	31	Female	No		Yes	FL resident	06/05/20
56,029	Palm Beach	47	Male	Unknown			FL resident	06/05/20
56,030	Palm Beach	39	Female	No			FL resident	06/05/20
56,031	Palm Beach	19	Female	No		No	FL resident	06/05/20
56,032	Palm Beach	25	Female	No		Yes	FL resident	06/05/20
56,033	Palm Beach	64	Female	Unknown		Yes	FL resident	06/05/20
56,034	Palm Beach	27	Female	Unknown			FL resident	06/05/20
56,035	Palm Beach	19	Female	No		No	FL resident	06/05/20
56,036	Palm Beach	67	Male	No		Yes	FL resident	06/05/20
56,037	Palm Beach	52	Female	No		Unknown	FL resident	06/05/20
56,038	Palm Beach	20	Female	No		Yes	FL resident	06/05/20
56,039	Palm Beach	30	Female	Unknown			FL resident	06/05/20
56,040	Palm Beach	48	Female	No		Yes	FL resident	06/05/20
56,041	Palm Beach	73	Male	No		No	FL resident	06/05/20
56,042	Palm Beach	88	Female	No		No	FL resident	06/05/20
56,043	Palm Beach	81	Female	No		No	FL resident	06/05/20
56,044	Palm Beach	42	Female	No		Unknown	FL resident	06/05/20
56,045	Palm Beach	93	Male	No		No	FL resident	06/05/20
56,046	Palm Beach	88	Male	No		Yes	FL resident	06/05/20
56,047	Palm Beach	81	Female	No			FL resident	06/05/20
56,048	Palm Beach	27	Female	No		Unknown	FL resident	06/05/20
56,049	Palm Beach	36	Female	Unknown			FL resident	06/05/20
56,050	Palm Beach	44	Female	Unknown			FL resident	06/05/20
56,051	Palm Beach	51	Male	Unknown		Yes	FL resident	06/05/20
56,052	Palm Beach	22	Male	No		Yes	FL resident	06/05/20
56,053	Palm Beach	70	Male	Unknown			FL resident	06/05/20
56,054	Palm Beach	28	Female	Unknown			FL resident	06/05/20
56,055	Palm Beach	26	Female	No		No	FL resident	06/05/20
56,056	Palm Beach	0	Male	Unknown			FL resident	06/05/20
56,057	Palm Beach	61	Male	Unknown			FL resident	06/05/20
56,058	Palm Beach	49	Male	Unknown			FL resident	06/05/20
56,059	Palm Beach	47	Male	Unknown			FL resident	06/05/20
56,060	Palm Beach	37	Male	Unknown			FL resident	06/05/20
56,061	Palm Beach	48	Female	Unknown			FL resident	06/05/20
56,062	Palm Beach	28	Male	Unknown			FL resident	06/05/20
56,063	Palm Beach	58	Male	Unknown			FL resident	06/05/20
56,064	Palm Beach	41	Female	Unknown			FL resident	06/05/20
56,065	Palm Beach	28	Male	Unknown			FL resident	06/05/20
56,066	Palm Beach	36	Female	Unknown			FL resident	06/05/20
56,067	Palm Beach	55	Female	Unknown			FL resident	06/05/20
56,068	Palm Beach	22	Female	Unknown			FL resident	06/05/20
56,069	Palm Beach	34	Female	Unknown			FL resident	06/05/20
56,070	Palm Beach	33	Male	Unknown			FL resident	06/05/20
56,071	Palm Beach	25	Female	Unknown			FL resident	06/05/20
56,072	Palm Beach	14	Female	Unknown			FL resident	06/05/20
56,073	Palm Beach	32	Male	Unknown			FL resident	06/05/20
56,074	Palm Beach	51	Male	Unknown			FL resident	06/05/20
56,075	Palm Beach	21	Male	No		No	FL resident	06/05/20
56,076	Palm Beach	49	Female	No		Yes	FL resident	06/05/20
56,077	Palm Beach	44	Male	No		No	FL resident	06/05/20
56,078	Palm Beach	4	Male	No		Yes	FL resident	06/05/20
56,079	Palm Beach	39	Male	Unknown			FL resident	06/05/20
56,080	Palm Beach	21	Female	Unknown		Unknown	FL resident	06/05/20
56,081	Palm Beach	59	Female	Unknown		Unknown	FL resident	06/05/20
56,082	Palm Beach	90	Female	Unknown			FL resident	06/05/20
56,083	Palm Beach	12	Male	Unknown			FL resident	06/05/20
56,084	Palm Beach	26	Female	No		Yes	FL resident	06/05/20
56,085	Palm Beach	46	Male	No		Yes	FL resident	06/05/20

Coronavirus: line list of cases

Data verified as of Jun 7, 2020 at 10 AM

Data in this report are provisional and subject to change.

Case	County	Age	Gender	Travel related	Travel detail	Contact with a confirmed case	Jurisdiction	Date case counted
56,086	Palm Beach	56	Female	Unknown			FL resident	06/05/20
56,087	Palm Beach	26	Female	Unknown			FL resident	06/05/20
56,088	Palm Beach	54	Male	Unknown			FL resident	06/05/20
56,089	Palm Beach	61	Female	Unknown			FL resident	06/05/20
56,090	Palm Beach	20	Female	Unknown			FL resident	06/05/20
56,091	Palm Beach	48	Female	Unknown			FL resident	06/05/20
56,092	Palm Beach	70	Male	Unknown		Yes	FL resident	06/05/20
56,093	Palm Beach	77	Male	Unknown			FL resident	06/05/20
56,094	Palm Beach	61	Female	Unknown			FL resident	06/05/20
56,095	Palm Beach	29	Male	No		Yes	FL resident	06/05/20
56,096	Palm Beach	20	Female	Unknown			FL resident	06/05/20
56,097	Palm Beach	34	Male	Unknown			FL resident	06/05/20
56,098	Palm Beach	36	Female	No		Yes	FL resident	06/05/20
56,099	Palm Beach	49	Female	Unknown			FL resident	06/05/20
56,100	Palm Beach	31	Male	Unknown			FL resident	06/05/20
56,101	Palm Beach	33	Male	Unknown			FL resident	06/05/20
56,102	Palm Beach	22	Female	Unknown			FL resident	06/05/20
56,103	Palm Beach	29	Female	Unknown			FL resident	06/05/20
56,104	Palm Beach	44	Female	Unknown			FL resident	06/05/20
56,105	Palm Beach	90	Male	Unknown		Unknown	FL resident	06/05/20
56,106	Palm Beach	74	Male	Unknown			FL resident	06/05/20
56,107	Palm Beach	31	Female	Unknown			FL resident	06/05/20
56,108	Palm Beach	58	Female	Unknown			FL resident	06/05/20
56,109	Palm Beach	56	Female	Unknown			FL resident	06/05/20
56,110	Palm Beach	48	Male	Unknown			FL resident	06/05/20
56,111	Palm Beach	19	Female	Unknown			FL resident	06/05/20
56,112	Palm Beach	36	Male	Unknown			FL resident	06/05/20
56,113	Palm Beach	51	Male	Unknown			FL resident	06/05/20
56,114	Palm Beach	36	Male	Unknown			FL resident	06/05/20
56,115	Palm Beach	91	Female	Unknown			FL resident	06/05/20
56,116	Palm Beach	84	Female	Unknown			FL resident	06/05/20
56,117	Palm Beach	75	Female	Unknown			FL resident	06/05/20
56,118	Palm Beach	56	Female	Unknown			FL resident	06/05/20
56,119	Palm Beach	50	Female	Unknown			FL resident	06/05/20
56,120	Palm Beach	36	Male	Unknown			FL resident	06/05/20
56,121	Palm Beach	60	Male	Unknown			FL resident	06/05/20
56,122	Palm Beach	31	Female	Unknown			FL resident	06/05/20
56,123	Palm Beach	48	Female	Unknown			FL resident	06/05/20
56,124	Palm Beach	32	Male	Unknown			FL resident	06/05/20
56,125	Palm Beach	69	Male	Unknown			FL resident	06/05/20
56,126	Palm Beach	69	Female	Unknown			FL resident	06/05/20
56,127	Palm Beach	22	Male	Unknown			FL resident	06/05/20
56,128	Palm Beach	46	Female	No		Yes	FL resident	06/05/20
56,129	Palm Beach	18	Male	No		Yes	FL resident	06/06/20
56,130	Palm Beach	34	Male	Unknown			FL resident	06/06/20
56,131	Palm Beach	52	Female	Unknown			FL resident	06/06/20
56,132	Palm Beach	47	Male	Unknown			FL resident	06/06/20
56,133	Palm Beach	52	Female	Unknown		Unknown	FL resident	06/06/20
56,134	Palm Beach	58	Female	No		No	FL resident	06/06/20
56,135	Palm Beach	26	Male	No		No	FL resident	06/06/20
56,136	Palm Beach	27	Female	No		Unknown	FL resident	06/06/20
56,137	Palm Beach	61	Male	No		No	FL resident	06/06/20
56,138	Palm Beach	55	Male	Unknown			FL resident	06/06/20
56,139	Palm Beach	18	Female	Unknown			FL resident	06/06/20
56,140	Palm Beach	40	Female	Unknown			FL resident	06/06/20
56,141	Palm Beach	70	Female	Unknown			FL resident	06/06/20
56,142	Palm Beach	53	Male	Unknown			FL resident	06/06/20
56,143	Palm Beach	24	Female	Unknown			FL resident	06/06/20
56,144	Palm Beach	12	Female	Yes	NC	Yes	FL resident	06/06/20
56,145	Palm Beach	7	Male	Yes	NC	Yes	FL resident	06/06/20
56,146	Palm Beach	6	Female	Unknown			FL resident	06/06/20
56,147	Palm Beach	51	Male	Unknown			FL resident	06/06/20

Coronavirus: line list of cases

Data verified as of Jun 7, 2020 at 10 AM

Data in this report are provisional and subject to change.

Case	County	Age	Gender	Travel related	Travel detail	Contact with a confirmed case	Jurisdiction	Date case counted
56,148	Palm Beach	42	Male	Unknown			FL resident	06/06/20
56,149	Palm Beach	38	Male	Unknown			FL resident	06/06/20
56,150	Palm Beach	68	Female	Unknown			FL resident	06/06/20
56,151	Palm Beach	43	Female	Unknown			FL resident	06/06/20
56,152	Palm Beach	22	Male	Unknown			FL resident	06/06/20
56,153	Palm Beach	68	Male	Unknown			FL resident	06/06/20
56,154	Palm Beach	50	Male	Unknown			FL resident	06/06/20
56,155	Palm Beach	44	Male	Unknown			FL resident	06/06/20
56,156	Palm Beach	47	Male	Unknown			FL resident	06/06/20
56,157	Palm Beach	69	Male	No		Yes	FL resident	06/06/20
56,158	Palm Beach	32	Male	Unknown			FL resident	06/06/20
56,159	Palm Beach	39	Male	Unknown			FL resident	06/06/20
56,160	Palm Beach	49	Male	Unknown			FL resident	06/06/20
56,161	Palm Beach	41	Male	Unknown			FL resident	06/06/20
56,162	Palm Beach	36	Male	Unknown			FL resident	06/06/20
56,163	Palm Beach	43	Female	Unknown			FL resident	06/06/20
56,164	Palm Beach	21	Female	Unknown			FL resident	06/06/20
56,165	Palm Beach	34	Female	No		Unknown	FL resident	06/06/20
56,166	Palm Beach	64	Female	Unknown			FL resident	06/06/20
56,167	Palm Beach	26	Female	Unknown			FL resident	06/06/20
56,168	Palm Beach	36	Female	Unknown			FL resident	06/06/20
56,169	Palm Beach	58	Female	No		Yes	FL resident	06/06/20
56,170	Palm Beach	31	Female	Yes	NC	Yes	FL resident	06/06/20
56,171	Palm Beach	36	Female	Unknown			FL resident	06/06/20
56,172	Palm Beach	34	Female	Unknown			FL resident	06/06/20
56,173	Palm Beach	30	Female	No		Yes	FL resident	06/06/20
56,174	Palm Beach	59	Female	Unknown			FL resident	06/06/20
56,175	Palm Beach	34	Male	Unknown			FL resident	06/06/20
56,176	Palm Beach	25	Female	Unknown			FL resident	06/06/20
56,177	Palm Beach	20	Female	Unknown			FL resident	06/06/20
56,178	Palm Beach	51	Male	Unknown			FL resident	06/06/20
56,179	Palm Beach	48	Female	Unknown			FL resident	06/06/20
56,180	Palm Beach	63	Female	Unknown			FL resident	06/06/20
56,181	Palm Beach	24	Female	Unknown			FL resident	06/06/20
56,182	Palm Beach	30	Female	Unknown			FL resident	06/06/20
56,183	Palm Beach	57	Female	Unknown			FL resident	06/06/20
56,184	Palm Beach	33	Female	Unknown			FL resident	06/06/20
56,185	Palm Beach	57	Female	Unknown			FL resident	06/06/20
56,186	Palm Beach	18	Male	Unknown			FL resident	06/06/20
56,187	Palm Beach	51	Male	Unknown			FL resident	06/06/20
56,188	Palm Beach	44	Female	Unknown			FL resident	06/06/20
56,189	Palm Beach	21	Female	Unknown			FL resident	06/06/20
56,190	Palm Beach	16	Female	Unknown			FL resident	06/06/20
56,191	Palm Beach	21	Male	Unknown			FL resident	06/06/20
56,192	Palm Beach	15	Female	No		Yes	FL resident	06/06/20
56,193	Palm Beach	23	Male	Unknown			FL resident	06/06/20
56,194	Palm Beach	23	Female	Unknown			FL resident	06/06/20
56,195	Palm Beach	53	Male	Unknown			FL resident	06/06/20
56,196	Palm Beach	52	Female	Unknown			FL resident	06/06/20
56,197	Palm Beach	36	Female	Unknown			FL resident	06/06/20
56,198	Palm Beach	17	Female	Unknown			FL resident	06/06/20
56,199	Palm Beach	29	Male	Unknown			FL resident	06/06/20
56,200	Palm Beach	70	Male	Unknown			FL resident	06/06/20
56,201	Palm Beach	38	Male	Unknown			FL resident	06/06/20
56,202	Palm Beach	19	Female	Unknown			FL resident	06/06/20
56,203	Palm Beach	46	Female	Unknown			FL resident	06/06/20
56,204	Palm Beach	42	Female	Unknown			FL resident	06/06/20
56,205	Palm Beach	58	Female	Unknown			FL resident	06/06/20
56,206	Palm Beach	24	Male	Unknown			FL resident	06/06/20
56,207	Palm Beach	17	Female	Unknown			FL resident	06/06/20
56,208	Palm Beach	11	Female	Unknown			FL resident	06/06/20
56,209	Palm Beach	38	Male	Unknown			FL resident	06/06/20

Coronavirus: line list of cases

Data verified as of Jun 7, 2020 at 10 AM

Data in this report are provisional and subject to change.

Case	County	Age	Gender	Travel related	Travel detail	Contact with a confirmed case	Jurisdiction	Date case counted
56,210	Palm Beach	45	Male	Unknown			FL resident	06/06/20
56,211	Palm Beach	40	Female	Unknown			FL resident	06/06/20
56,212	Palm Beach	47	Female	Unknown			FL resident	06/06/20
56,213	Palm Beach	23	Male	Unknown			FL resident	06/06/20
56,214	Palm Beach	34	Male	Unknown			FL resident	06/06/20
56,215	Palm Beach	40	Female	Unknown			FL resident	06/06/20
56,216	Palm Beach	58	Female	Unknown			FL resident	06/06/20
56,217	Palm Beach	53	Female	Unknown			FL resident	06/06/20
56,218	Palm Beach	59	Female	Unknown			FL resident	06/06/20
56,219	Palm Beach	19	Male	Unknown			FL resident	06/06/20
56,220	Palm Beach	32	Male	Unknown			FL resident	06/06/20
56,221	Palm Beach	27	Female	Unknown			FL resident	06/06/20
56,222	Palm Beach	28	Female	Unknown			FL resident	06/06/20
56,223	Palm Beach	35	Male	Unknown			FL resident	06/06/20
56,224	Palm Beach	62	Female	Unknown			FL resident	06/06/20
56,225	Palm Beach	61	Male	Unknown			FL resident	06/06/20
56,226	Palm Beach	58	Female	Unknown			FL resident	06/06/20
56,227	Palm Beach	81	Female	Unknown			FL resident	06/06/20
56,228	Palm Beach	30	Female	Unknown		Yes	FL resident	06/06/20
56,229	Palm Beach	20	Female	Unknown			FL resident	06/06/20
56,230	Palm Beach	46	Female	Unknown			FL resident	06/06/20
56,231	Palm Beach	28	Male	Unknown			FL resident	06/06/20
56,232	Palm Beach	19	Male	Unknown			FL resident	06/06/20
56,233	Palm Beach	64	Male	Unknown			FL resident	06/06/20
56,234	Palm Beach	83	Female	Unknown			FL resident	06/06/20
56,235	Palm Beach	91	Female	Unknown			FL resident	06/06/20
56,236	Palm Beach	18	Male	Unknown			FL resident	06/06/20
56,237	Palm Beach	24	Female	Unknown			FL resident	06/06/20
56,238	Palm Beach	22	Female	Unknown			FL resident	06/06/20
56,239	Palm Beach	19	Female	Unknown			FL resident	06/06/20
56,240	Palm Beach	61	Male	Unknown			FL resident	06/06/20
56,241	Palm Beach	50	Female	Unknown			FL resident	06/06/20
56,242	Palm Beach	29	Female	Unknown			FL resident	06/06/20
56,243	Palm Beach	32	Female	Unknown			FL resident	06/06/20
56,244	Palm Beach	48	Male	Unknown			FL resident	06/06/20
56,245	Palm Beach	33	Female	Unknown			FL resident	06/06/20
56,246	Palm Beach	25	Female	Unknown			FL resident	06/06/20
56,247	Palm Beach	7	Female	Unknown			FL resident	06/06/20
56,248	Palm Beach	58	Male	Unknown			FL resident	06/06/20
56,249	Palm Beach	5	Male	Unknown			FL resident	06/06/20
56,250	Palm Beach	67	Female	Unknown			FL resident	06/06/20
56,251	Palm Beach	63	Male	Unknown			FL resident	06/06/20
56,252	Palm Beach	60	Female	Unknown			FL resident	06/06/20
56,253	Palm Beach	83	Female	Unknown			FL resident	06/06/20
56,254	Palm Beach	50	Female	Unknown			FL resident	06/06/20
56,255	Palm Beach	71	Female	Unknown			FL resident	06/06/20
56,256	Palm Beach	69	Female	Unknown			FL resident	06/06/20
56,257	Palm Beach	48	Male	Unknown			FL resident	06/06/20
56,258	Palm Beach	47	Male	Unknown			FL resident	06/06/20
56,259	Palm Beach	25	Male	Unknown			FL resident	06/06/20
56,260	Palm Beach	22	Male	Unknown			FL resident	06/06/20
56,261	Palm Beach	39	Male	Unknown			FL resident	06/06/20
56,262	Palm Beach	14	Female	Unknown			FL resident	06/06/20
56,263	Palm Beach	39	Male	Unknown			FL resident	06/06/20
56,264	Palm Beach	31	Female	Unknown			FL resident	06/06/20
56,265	Palm Beach	57	Male	Unknown			FL resident	06/06/20
56,266	Palm Beach	37	Female	Unknown			FL resident	06/06/20
56,267	Palm Beach	34	Female	Unknown			FL resident	06/06/20
56,268	Palm Beach	52	Female	Unknown			FL resident	06/06/20
56,269	Palm Beach	51	Female	Unknown			FL resident	06/06/20
56,270	Palm Beach	55	Female	No		Yes	FL resident	06/06/20
56,271	Palm Beach	98	Male	Unknown			FL resident	06/06/20

Coronavirus: line list of cases

Data verified as of Jun 7, 2020 at 10 AM

Data in this report are provisional and subject to change.

Case	County	Age	Gender	Travel related	Travel detail	Contact with a confirmed case	Jurisdiction	Date case counted
56,272	Palm Beach	22	Male	Unknown			FL resident	06/06/20
56,273	Palm Beach	48	Female	Unknown			FL resident	06/06/20
56,274	Palm Beach	79	Female	Unknown			FL resident	06/06/20
56,275	Palm Beach	97	Female	Unknown			FL resident	06/06/20
56,276	Palm Beach	47	Male	Unknown			FL resident	06/06/20
56,277	Palm Beach	34	Female	Unknown		Yes	FL resident	06/06/20
56,278	Palm Beach	45	Male	Unknown			FL resident	06/06/20
56,279	Palm Beach	57	Male	Unknown			FL resident	06/06/20
56,280	Palm Beach	58	Male	Unknown			FL resident	06/06/20
56,281	Palm Beach	59	Male	Unknown			FL resident	06/06/20
56,282	Palm Beach	57	Male	Unknown			FL resident	06/06/20
56,283	Palm Beach	49	Female	Unknown			FL resident	06/06/20
56,284	Palm Beach	32	Female	Unknown			FL resident	06/06/20
56,285	Palm Beach	52	Male	Unknown			FL resident	06/06/20
56,286	Palm Beach	19	Female	Unknown			FL resident	06/06/20
56,287	Palm Beach	55	Female	Unknown			FL resident	06/06/20
56,288	Palm Beach	38	Female	Unknown			FL resident	06/06/20
56,289	Palm Beach	48	Female	Unknown			FL resident	06/06/20
56,290	Palm Beach	42	Male	Unknown			FL resident	06/06/20
56,291	Palm Beach	60	Male	Unknown			FL resident	06/06/20
56,292	Palm Beach	55	Female	Unknown			FL resident	06/06/20
56,293	Palm Beach	44	Female	Unknown			FL resident	06/06/20
56,294	Palm Beach	65	Female	Unknown			FL resident	06/06/20
56,295	Palm Beach	23	Female	Unknown			FL resident	06/06/20
56,296	Palm Beach	29	Female	Unknown			FL resident	06/06/20
56,297	Palm Beach	63	Male	Unknown			FL resident	06/06/20
56,298	Palm Beach	20	Female	Unknown			FL resident	06/06/20
56,299	Palm Beach	31	Female	Unknown			FL resident	06/06/20
56,300	Palm Beach	50	Female	Unknown			FL resident	06/06/20
56,301	Palm Beach	57	Female	Unknown			FL resident	06/06/20
56,302	Palm Beach	53	Male	Unknown			FL resident	06/06/20
56,303	Palm Beach	52	Female	Unknown			FL resident	06/06/20
56,304	Palm Beach	31	Male	Unknown			FL resident	06/06/20
56,305	Palm Beach	47	Female	No		Yes	FL resident	06/06/20
56,306	Palm Beach	31	Female	Unknown			FL resident	06/06/20
56,307	Palm Beach	79	Female	Unknown			FL resident	06/06/20
56,308	Palm Beach	66	Male	Unknown			FL resident	06/06/20
56,309	Palm Beach	35	Male	Unknown			FL resident	06/06/20
56,310	Palm Beach	19	Female	Unknown		Yes	FL resident	06/06/20
56,311	Palm Beach	29	Female	Unknown			FL resident	06/06/20
56,312	Palm Beach	76	Female	Unknown			FL resident	06/06/20
56,313	Palm Beach	50	Male	Unknown			FL resident	06/06/20
56,314	Palm Beach	68	Female	Unknown			FL resident	06/06/20
56,315	Palm Beach	33	Female	Unknown			FL resident	06/06/20
56,316	Palm Beach	28	Male	Unknown			FL resident	06/06/20
56,317	Palm Beach	27	Male	Unknown			FL resident	06/06/20
56,318	Palm Beach	60	Male	Unknown			FL resident	06/06/20
56,319	Palm Beach	47	Female	Unknown			FL resident	06/06/20
56,320	Palm Beach	58	Male	Unknown			FL resident	06/06/20
56,321	Palm Beach	87	Male	Unknown			FL resident	06/06/20
56,322	Palm Beach	29	Female	Unknown			FL resident	06/06/20
56,323	Palm Beach	52	Female	Unknown			FL resident	06/06/20
56,324	Palm Beach	77	Female	Unknown			FL resident	06/06/20
56,325	Palm Beach	27	Male	Unknown			FL resident	06/06/20
56,326	Palm Beach	43	Female	Unknown			FL resident	06/06/20
56,327	Palm Beach	37	Female	Unknown			FL resident	06/06/20
56,328	Palm Beach	67	Male	Unknown			FL resident	06/06/20
56,329	Palm Beach	48	Female	Unknown			FL resident	06/06/20
56,330	Palm Beach	7	Female	Unknown			FL resident	06/06/20
56,331	Palm Beach	60	Male	Unknown			FL resident	06/06/20
56,332	Palm Beach	26	Male	Unknown			FL resident	06/06/20
56,333	Palm Beach	0	Female	Unknown			FL resident	06/06/20

Coronavirus: line list of cases

Data verified as of Jun 7, 2020 at 10 AM

Data in this report are provisional and subject to change.

Case	County	Age	Gender	Travel related	Travel detail	Contact with a confirmed case	Jurisdiction	Date case counted
56,334	Palm Beach	37	Female	Unknown			FL resident	06/06/20
56,335	Palm Beach	27	Female	Unknown			FL resident	06/06/20
56,336	Palm Beach	25	Female	Unknown			FL resident	06/06/20
56,337	Palm Beach	27	Male	Unknown			FL resident	06/06/20
56,338	Palm Beach	46	Female	Unknown			FL resident	06/06/20
56,339	Palm Beach	25	Female	Unknown			FL resident	06/06/20
56,340	Palm Beach	24	Male	Unknown			FL resident	06/06/20
56,341	Palm Beach	49	Female	Unknown			FL resident	06/06/20
56,342	Palm Beach	51	Male	Unknown		Yes	FL resident	06/06/20
56,343	Palm Beach	86	Female	Unknown			FL resident	06/06/20
56,344	Palm Beach	55	Male	Unknown			FL resident	06/06/20
56,345	Palm Beach	47	Female	Unknown			FL resident	06/06/20
56,346	Palm Beach	33	Male	Unknown			FL resident	06/06/20
56,347	Palm Beach	33	Female	Unknown			FL resident	06/06/20
56,348	Palm Beach	41	Female	Unknown			FL resident	06/06/20
56,349	Palm Beach	21	Male	Unknown			FL resident	06/06/20
56,350	Palm Beach	29	Unknown	Unknown			FL resident	06/06/20
56,351	Palm Beach	77	Male	Unknown			FL resident	06/06/20
56,352	Palm Beach	79	Female	Unknown			FL resident	06/06/20
56,353	Palm Beach	84	Male	Unknown			FL resident	06/06/20
56,354	Palm Beach	54	Male	Unknown			FL resident	06/06/20
56,355	Palm Beach	66	Male	Unknown			FL resident	06/06/20
56,356	Palm Beach	32	Male	Unknown			FL resident	06/06/20
56,357	Palm Beach	35	Male	Unknown		Yes	FL resident	06/06/20
56,358	Palm Beach	39	Male	Unknown			FL resident	06/06/20
56,359	Palm Beach	24	Male	Unknown			FL resident	06/06/20
56,360	Palm Beach	52	Female	Unknown			FL resident	06/06/20
56,361	Palm Beach	18	Female	Unknown			FL resident	06/06/20
56,362	Palm Beach	56	Female	Unknown			FL resident	06/06/20
56,363	Palm Beach	86	Male	No		Yes	FL resident	06/06/20
56,364	Palm Beach	22	Female	Unknown			FL resident	06/06/20
56,365	Palm Beach	26	Female	Unknown			FL resident	06/06/20
56,366	Palm Beach	32	Female	Unknown			FL resident	06/06/20
56,367	Palm Beach	62	Male	Unknown			FL resident	06/06/20
56,368	Palm Beach	46	Male	Unknown			FL resident	06/06/20
56,369	Palm Beach	87	Male	Unknown			FL resident	06/06/20
56,370	Palm Beach	67	Female	Unknown			FL resident	06/06/20
56,371	Palm Beach	43	Male	Unknown			FL resident	06/06/20
56,372	Palm Beach	47	Male	Unknown			FL resident	06/07/20
56,373	Palm Beach	65	Female	Unknown			FL resident	06/07/20
56,374	Palm Beach	85	Female	Unknown			FL resident	06/07/20
56,375	Palm Beach	14	Female	Unknown			FL resident	06/07/20
56,376	Palm Beach	66	Female	Unknown			FL resident	06/07/20
56,377	Palm Beach	49	Male	Unknown			FL resident	06/07/20
56,378	Palm Beach	36	Female	Unknown			FL resident	06/07/20
56,379	Palm Beach	32	Male	Unknown			FL resident	06/07/20
56,380	Palm Beach	53	Male	Unknown			FL resident	06/07/20
56,381	Palm Beach	22	Male	Unknown			FL resident	06/07/20
56,382	Palm Beach	24	Male	Unknown			FL resident	06/07/20
56,383	Palm Beach	48	Male	Unknown			FL resident	06/07/20
56,384	Palm Beach	47	Male	Unknown			FL resident	06/07/20
56,385	Palm Beach	52	Female	Unknown			FL resident	06/07/20
56,386	Palm Beach	73	Male	Unknown			FL resident	06/07/20
56,387	Palm Beach	26	Female	Unknown			FL resident	06/07/20
56,388	Palm Beach	34	Female	Unknown			FL resident	06/07/20
56,389	Palm Beach	49	Female	Unknown			FL resident	06/07/20
56,390	Palm Beach	27	Female	Unknown			FL resident	06/07/20
56,391	Palm Beach	21	Female	Unknown			FL resident	06/07/20
56,392	Palm Beach	25	Female	Unknown			FL resident	06/07/20
56,393	Palm Beach	25	Female	Unknown			FL resident	06/07/20
56,394	Palm Beach	32	Male	Unknown			FL resident	06/07/20
56,395	Palm Beach	25	Male	Unknown		Yes	FL resident	06/07/20

Coronavirus: line list of cases

Data verified as of Jun 7, 2020 at 10 AM

Data in this report are provisional and subject to change.

Case	County	Age	Gender	Travel related	Travel detail	Contact with a confirmed case	Jurisdiction	Date case counted
56,396	Palm Beach	18	Female	Unknown		Yes	FL resident	06/07/20
56,397	Palm Beach	77	Female	Unknown			FL resident	06/07/20
56,398	Palm Beach	60	Female	Unknown			FL resident	06/07/20
56,399	Palm Beach	76	Male	Unknown			FL resident	06/07/20
56,400	Palm Beach	19	Male	Unknown			FL resident	06/07/20
56,401	Palm Beach	81	Female	Unknown			FL resident	06/07/20
56,402	Palm Beach	91	Female	Unknown			FL resident	06/07/20
56,403	Palm Beach	76	Male	Unknown			FL resident	06/07/20
56,404	Palm Beach	53	Female	Unknown			FL resident	06/07/20
56,405	Palm Beach	30	Male	Unknown			FL resident	06/07/20
56,406	Palm Beach	26	Female	Unknown			FL resident	06/07/20
56,407	Palm Beach	74	Male	Yes	BELGIUM; FL	No	Non-FL resident	03/13/20
56,408	Palm Beach	73	Male	Yes	NY	Yes	Non-FL resident	03/18/20
56,409	Palm Beach	26	Female	Unknown		Yes	Non-FL resident	03/18/20
56,410	Palm Beach	78	Female	Unknown		Unknown	Non-FL resident	03/19/20
56,411	Palm Beach	73	Male	Yes	NJ	Unknown	Non-FL resident	03/19/20
56,412	Palm Beach	23	Female	Yes	FL; JAMAICA	No	Non-FL resident	03/20/20
56,413	Palm Beach	29	Male	Unknown		Yes	Non-FL resident	03/20/20
56,414	Palm Beach	20	Female	Unknown		Unknown	Non-FL resident	03/20/20
56,415	Palm Beach	65	Male	Yes	FL; MA	No	Non-FL resident	03/25/20
56,416	Palm Beach	41	Female	Yes	NY	No	Non-FL resident	03/25/20
56,417	Palm Beach	71	Male	Unknown		Unknown	Non-FL resident	03/26/20
56,418	Palm Beach	25	Male	Unknown		Unknown	Non-FL resident	03/27/20
56,419	Palm Beach	30	Male	Unknown		No	Non-FL resident	03/27/20
56,420	Palm Beach	80	Male	Unknown		No	Non-FL resident	03/27/20
56,421	Palm Beach	76	Female	No		No	Non-FL resident	03/28/20
56,422	Palm Beach	23	Male	Unknown		Unknown	Non-FL resident	03/29/20
56,423	Palm Beach	77	Male	Unknown		No	Non-FL resident	03/30/20
56,424	Palm Beach	83	Female	No		No	Non-FL resident	03/30/20
56,425	Palm Beach	46	Male	Yes	FL; LA	Yes	Non-FL resident	03/30/20
56,426	Palm Beach	48	Female	Unknown		No	Non-FL resident	03/30/20
56,427	Palm Beach	74	Female	Yes	FL; NY	Unknown	Non-FL resident	03/30/20
56,428	Palm Beach	67	Female	No		Yes	Non-FL resident	03/30/20
56,429	Palm Beach	71	Female	Unknown		Unknown	Non-FL resident	03/30/20
56,430	Palm Beach	89	Female	No			Non-FL resident	03/31/20
56,431	Palm Beach	28	Female	Unknown		Unknown	Non-FL resident	04/01/20
56,432	Palm Beach	79	Female	No		Yes	Non-FL resident	04/01/20
56,433	Palm Beach	84	Female	No		Unknown	Non-FL resident	04/02/20
56,434	Palm Beach	70	Male	No		Unknown	Non-FL resident	04/02/20
56,435	Palm Beach	65	Male	Unknown		Unknown	Non-FL resident	04/02/20
56,436	Palm Beach	72	Female	Unknown		Unknown	Non-FL resident	04/02/20
56,437	Palm Beach	21	Male	Unknown		No	Non-FL resident	04/02/20
56,438	Palm Beach	78	Male	Unknown		No	Non-FL resident	04/02/20
56,439	Palm Beach	72	Male	Unknown		Yes	Non-FL resident	04/02/20
56,440	Palm Beach	70	Female	Unknown			Non-FL resident	04/03/20
56,441	Palm Beach	78	Male	Unknown		No	Non-FL resident	04/04/20
56,442	Palm Beach	58	Female	Yes	NY	Unknown	Non-FL resident	04/05/20
56,443	Palm Beach	68	Male	Yes	FL; NJ	Unknown	Non-FL resident	04/06/20
56,444	Palm Beach	96	Female	Yes	FL; MI	Unknown	Non-FL resident	04/07/20
56,445	Palm Beach	24	Male	Unknown		Unknown	Non-FL resident	04/07/20
56,446	Palm Beach	67	Male	Unknown		Unknown	Non-FL resident	04/08/20
56,447	Palm Beach	82	Male	No		Yes	Non-FL resident	04/08/20
56,448	Palm Beach	86	Male	Unknown		Unknown	Non-FL resident	04/08/20
56,449	Palm Beach	89	Female	Unknown			Non-FL resident	04/09/20
56,450	Palm Beach	80	Male	Unknown		Unknown	Non-FL resident	04/09/20
56,451	Palm Beach	78	Male	Yes	NY	Unknown	Non-FL resident	04/09/20
56,452	Palm Beach	78	Male	Unknown		Unknown	Non-FL resident	04/09/20
56,453	Palm Beach	78	Female	Unknown			Non-FL resident	04/11/20
56,454	Palm Beach	67	Female	No		Yes	Non-FL resident	04/11/20
56,455	Palm Beach	84	Male	Unknown		Unknown	Non-FL resident	04/11/20
56,456	Palm Beach	58	Female	Unknown		Unknown	Non-FL resident	04/11/20
56,457	Palm Beach	57	Male	Unknown		Unknown	Non-FL resident	04/11/20

Coronavirus: line list of cases

Data verified as of Jun 7, 2020 at 10 AM

Data in this report are provisional and subject to change.

Case	County	Age	Gender	Travel related	Travel detail	Contact with a confirmed case	Jurisdiction	Date case counted
56,458	Palm Beach	46	Male	Unknown		Unknown	Non-FL resident	04/12/20
56,459	Palm Beach	61	Male	Yes	FL; NJ	Yes	Non-FL resident	04/13/20
56,460	Palm Beach	91	Female	Yes	NY	Unknown	Non-FL resident	04/15/20
56,461	Palm Beach	72	Female	No		Yes	Non-FL resident	04/15/20
56,462	Palm Beach	66	Male	Yes	FL; NJ	Unknown	Non-FL resident	04/16/20
56,463	Palm Beach	25	Male	Yes	NY	Unknown	Non-FL resident	04/17/20
56,464	Palm Beach	49	Male	Unknown		Yes	Non-FL resident	04/21/20
56,465	Palm Beach	21	Female	Yes	NY	Unknown	Non-FL resident	04/23/20
56,466	Palm Beach	92	Male	No		Unknown	Non-FL resident	04/24/20
56,467	Palm Beach	74	Male	Unknown			Non-FL resident	04/25/20
56,468	Palm Beach	42	Male	Unknown		Unknown	Non-FL resident	04/28/20
56,469	Palm Beach	29	Female	Unknown		Unknown	Non-FL resident	04/30/20
56,470	Palm Beach	38	Male	Unknown			Non-FL resident	05/03/20
56,471	Palm Beach	23	Female	Unknown		Unknown	Non-FL resident	05/05/20
56,472	Palm Beach	57	Female	Unknown		Unknown	Non-FL resident	05/05/20
56,473	Palm Beach	42	Female	Unknown		Unknown	Non-FL resident	05/05/20
56,474	Palm Beach	26	Female	Unknown		Unknown	Non-FL resident	05/06/20
56,475	Palm Beach	77	Male	Unknown		No	Non-FL resident	05/06/20
56,476	Palm Beach	55	Male	No		Unknown	Non-FL resident	05/07/20
56,477	Palm Beach	25	Male	No		Unknown	Non-FL resident	05/07/20
56,478	Palm Beach	59	Female	Unknown		Unknown	Non-FL resident	05/07/20
56,479	Palm Beach	45	Male	Yes	MN	Unknown	Non-FL resident	05/08/20
56,480	Palm Beach	19	Male	Yes	MD	Unknown	Non-FL resident	05/08/20
56,481	Palm Beach	30	Male	Yes	IL	Unknown	Non-FL resident	05/08/20
56,482	Palm Beach	24	Male	Yes	IN	No	Non-FL resident	05/08/20
56,483	Palm Beach	91	Female	Unknown			Non-FL resident	05/13/20
56,484	Palm Beach	21	Female	Unknown		No	Non-FL resident	05/13/20
56,485	Palm Beach	33	Male	Unknown			Non-FL resident	05/13/20
56,486	Palm Beach	33	Female	Unknown			Non-FL resident	05/13/20
56,487	Palm Beach	39	Male	Unknown			Non-FL resident	05/13/20
56,488	Palm Beach	32	Female	Unknown		Unknown	Non-FL resident	05/16/20
56,489	Palm Beach	60	Male	Unknown		Unknown	Non-FL resident	05/16/20
56,490	Palm Beach	24	Male	Yes	MA	No	Non-FL resident	05/16/20
56,491	Palm Beach	83	Female	Unknown		Unknown	Non-FL resident	05/19/20
56,492	Palm Beach	28	Female	Unknown		Unknown	Non-FL resident	05/19/20
56,493	Palm Beach	77	Female	Unknown		Unknown	Non-FL resident	05/20/20
56,494	Palm Beach	40	Male	Unknown		Unknown	Non-FL resident	05/20/20
56,495	Palm Beach	49	Female	Unknown			Non-FL resident	05/21/20
56,496	Palm Beach	73	Male	No		No	Non-FL resident	05/25/20
56,497	Palm Beach	26	Male	Unknown		Yes	Non-FL resident	05/28/20
56,498	Palm Beach	24	Female	Yes	FL; NY	Unknown	Non-FL resident	05/28/20
56,499	Palm Beach	50	Female	Unknown		No	Non-FL resident	05/28/20
56,500	Palm Beach	41	Male	Yes	IL	Yes	Non-FL resident	05/30/20
56,501	Palm Beach	44	Male	Unknown			Non-FL resident	05/31/20
56,502	Palm Beach	67	Female	Unknown			Non-FL resident	05/31/20
56,503	Palm Beach	37	Male	Unknown			Non-FL resident	05/31/20
56,504	Palm Beach	33	Female	Unknown			Non-FL resident	05/31/20
56,505	Palm Beach	29	Female	Unknown			Non-FL resident	05/31/20
56,506	Palm Beach	44	Male	Unknown			Non-FL resident	05/31/20
56,507	Palm Beach	30	Male	Yes	FL; NY	Unknown	Non-FL resident	05/31/20
56,508	Palm Beach	26	Male	Unknown			Non-FL resident	05/31/20
56,509	Palm Beach	38	Male	Unknown		Unknown	Non-FL resident	06/02/20
56,510	Palm Beach	59	Male	No		No	Non-FL resident	06/02/20
56,511	Palm Beach	64	Male	Unknown			Non-FL resident	06/02/20
56,512	Palm Beach	68	Female	No		No	Non-FL resident	06/02/20
56,513	Palm Beach	38	Female	Unknown		Unknown	Non-FL resident	06/04/20
56,514	Palm Beach	27	Female	Unknown			Non-FL resident	06/06/20
56,515	Palm Beach	27	Male	Unknown			Non-FL resident	06/06/20
56,516	Palm Beach	80	Female	Unknown			Non-FL resident	06/06/20
56,517	Palm Beach	71	Female	Yes	JAPAN	Yes	Not diagnosed/isolated	03/04/20
56,518	Palm Beach	62	Female	Yes	CA	Unknown	Not diagnosed/isolated	03/26/20
56,519	Pasco	46	Male	No		Yes	FL resident	03/11/20

Coronavirus: line list of cases

Data verified as of Jun 7, 2020 at 10 AM

Data in this report are provisional and subject to change.

Case	County	Age	Gender	Travel related	Travel detail	Contact with a confirmed case	Jurisdiction	Date case counted
56,520	Pasco	67	Male	Yes	FL; NY	Yes	FL resident	03/14/20
56,521	Pasco	64	Female	Yes	FL; NY	Yes	FL resident	03/18/20
56,522	Pasco	67	Female	No		Yes	FL resident	03/19/20
56,523	Pasco	67	Male	Yes	CA	Unknown	FL resident	03/19/20
56,524	Pasco	46	Male	No		Yes	FL resident	03/20/20
56,525	Pasco	69	Male	Yes	FRANCE; PORTUGAL; SWITZERLAND	Unknown	FL resident	03/20/20
56,526	Pasco	41	Female	No		No	FL resident	03/22/20
56,527	Pasco	50	Male	Yes	MEXICO	Yes	FL resident	03/22/20
56,528	Pasco	71	Female	Yes	VA	Yes	FL resident	03/22/20
56,529	Pasco	44	Male	Yes	TX	No	FL resident	03/22/20
56,530	Pasco	48	Male	No		No	FL resident	03/22/20
56,531	Pasco	32	Female	No		No	FL resident	03/23/20
56,532	Pasco	68	Female	Yes	FRANCE; PORTUGAL; SWITZERLAND	Unknown	FL resident	03/24/20
56,533	Pasco	32	Female	Yes	UT	Unknown	FL resident	03/24/20
56,534	Pasco	33	Male	Yes	UNITED KINGDOM	Yes	FL resident	03/24/20
56,535	Pasco	57	Female	Yes	NJ	Unknown	FL resident	03/25/20
56,536	Pasco	21	Male	Yes	NY	Yes	FL resident	03/25/20
56,537	Pasco	46	Male	Yes	SPAIN	Yes	FL resident	03/26/20
56,538	Pasco	21	Female	No		No	FL resident	03/26/20
56,539	Pasco	39	Female	Yes	NY	Yes	FL resident	03/26/20
56,540	Pasco	64	Female	Yes	EGYPT	Yes	FL resident	03/27/20
56,541	Pasco	28	Female	No		Yes	FL resident	03/27/20
56,542	Pasco	54	Male	No		Yes	FL resident	03/27/20
56,543	Pasco	37	Female	No		Yes	FL resident	03/28/20
56,544	Pasco	42	Female	No		Yes	FL resident	03/28/20
56,545	Pasco	45	Male	Yes	BAHAMAS	Yes	FL resident	03/28/20
56,546	Pasco	63	Female	No		Yes	FL resident	03/28/20
56,547	Pasco	49	Male	No		Yes	FL resident	03/28/20
56,548	Pasco	18	Female	No		Yes	FL resident	03/28/20
56,549	Pasco	53	Female	No		Yes	FL resident	03/28/20
56,550	Pasco	55	Female	Yes	FL; PERU	Yes	FL resident	03/28/20
56,551	Pasco	34	Male	Yes	NY	Yes	FL resident	03/28/20
56,552	Pasco	39	Female	Yes	BAHAMAS	Yes	FL resident	03/30/20
56,553	Pasco	18	Male	Yes	BAHAMAS	Yes	FL resident	03/30/20
56,554	Pasco	69	Male	Yes	NJ	Yes	FL resident	03/30/20
56,555	Pasco	75	Female	Yes	UNITED KINGDOM	Yes	FL resident	03/30/20
56,556	Pasco	24	Female	Yes	UNITED KINGDOM	No	FL resident	03/30/20
56,557	Pasco	17	Female	Yes	BAHAMAS	Yes	FL resident	03/31/20
56,558	Pasco	38	Male	No		Yes	FL resident	03/31/20
56,559	Pasco	51	Female	Yes	CA; FL	No	FL resident	03/31/20
56,560	Pasco	50	Male	No		No	FL resident	04/01/20
56,561	Pasco	46	Female	No		No	FL resident	04/01/20
56,562	Pasco	58	Male	No		No	FL resident	04/01/20
56,563	Pasco	68	Male	No		Unknown	FL resident	04/01/20
56,564	Pasco	59	Female	Unknown		Unknown	FL resident	04/01/20
56,565	Pasco	41	Female	No		Yes	FL resident	04/01/20
56,566	Pasco	31	Male	No		Yes	FL resident	04/01/20
56,567	Pasco	35	Female	No		No	FL resident	04/01/20
56,568	Pasco	65	Female	Yes	FL; NY	Unknown	FL resident	04/01/20
56,569	Pasco	82	Male	Yes	UNITED KINGDOM	Yes	FL resident	04/01/20
56,570	Pasco	28	Male	No		Yes	FL resident	04/01/20
56,571	Pasco	73	Male	No		Yes	FL resident	04/01/20
56,572	Pasco	32	Male	No		No	FL resident	04/01/20
56,573	Pasco	50	Female	Yes	CA	Unknown	FL resident	04/01/20
56,574	Pasco	38	Male	Yes	GA	No	FL resident	04/02/20
56,575	Pasco	35	Male	Unknown		Yes	FL resident	04/02/20
56,576	Pasco	61	Female	No		Yes	FL resident	04/02/20
56,577	Pasco	63	Male	No		Yes	FL resident	04/02/20
56,578	Pasco	42	Female	Yes	BAHAMAS; FL	Unknown	FL resident	04/02/20
56,579	Pasco	32	Male	No		Unknown	FL resident	04/02/20

Coronavirus: line list of cases

Data verified as of Jun 7, 2020 at 10 AM

Data in this report are provisional and subject to change.

Case	County	Age	Gender	Travel related	Travel detail	Contact with a confirmed case	Jurisdiction	Date case counted
56,580	Pasco	22	Female	No		Unknown	FL resident	04/02/20
56,581	Pasco	40	Male	Yes	NY	Yes	FL resident	04/02/20
56,582	Pasco	41	Female	Yes	FL; NV	Yes	FL resident	04/02/20
56,583	Pasco	50	Male	Yes	NY	Unknown	FL resident	04/02/20
56,584	Pasco	71	Female	No		No	FL resident	04/02/20
56,585	Pasco	38	Female	No		Yes	FL resident	04/02/20
56,586	Pasco	60	Male	No		Yes	FL resident	04/03/20
56,587	Pasco	44	Male	Yes	UNITED KINGDOM	Yes	FL resident	04/03/20
56,588	Pasco	53	Female	No		Yes	FL resident	04/03/20
56,589	Pasco	27	Female	Yes	FL; NY	Yes	FL resident	04/03/20
56,590	Pasco	55	Male	No		No	FL resident	04/03/20
56,591	Pasco	61	Female	Yes	NY	No	FL resident	04/03/20
56,592	Pasco	67	Male	No		Unknown	FL resident	04/03/20
56,593	Pasco	47	Male	No		No	FL resident	04/03/20
56,594	Pasco	55	Female	No		Yes	FL resident	04/03/20
56,595	Pasco	55	Female	No		Yes	FL resident	04/03/20
56,596	Pasco	40	Male	Yes	UNITED KINGDOM	Unknown	FL resident	04/03/20
56,597	Pasco	41	Male	No		Yes	FL resident	04/03/20
56,598	Pasco	6	Male	No		Yes	FL resident	04/03/20
56,599	Pasco	1	Female	No		Yes	FL resident	04/03/20
56,600	Pasco	58	Male	No		Yes	FL resident	04/03/20
56,601	Pasco	52	Female	No		No	FL resident	04/04/20
56,602	Pasco	40	Male	No		No	FL resident	04/04/20
56,603	Pasco	39	Male	No		Yes	FL resident	04/04/20
56,604	Pasco	21	Male	No		No	FL resident	04/04/20
56,605	Pasco	70	Female	Yes	CO; MD	Unknown	FL resident	04/04/20
56,606	Pasco	40	Male	No		Yes	FL resident	04/04/20
56,607	Pasco	56	Male	No		Yes	FL resident	04/05/20
56,608	Pasco	31	Female	No		Yes	FL resident	04/05/20
56,609	Pasco	72	Male	Unknown		No	FL resident	04/05/20
56,610	Pasco	53	Female	No		Yes	FL resident	04/05/20
56,611	Pasco	52	Female	No		Unknown	FL resident	04/05/20
56,612	Pasco	35	Male	No		Yes	FL resident	04/05/20
56,613	Pasco	28	Female	No		Unknown	FL resident	04/05/20
56,614	Pasco	67	Female	No		Unknown	FL resident	04/05/20
56,615	Pasco	21	Male	Yes	NY	Unknown	FL resident	04/05/20
56,616	Pasco	44	Male	No		Yes	FL resident	04/05/20
56,617	Pasco	21	Male	No		Yes	FL resident	04/05/20
56,618	Pasco	54	Male	No		Yes	FL resident	04/06/20
56,619	Pasco	59	Female	Yes	FL; INDIA	No	FL resident	04/06/20
56,620	Pasco	36	Female	No		Yes	FL resident	04/06/20
56,621	Pasco	30	Female	No		Yes	FL resident	04/06/20
56,622	Pasco	60	Male	Yes	FL; MN	No	FL resident	04/06/20
56,623	Pasco	31	Female	Yes	PUERTO RICO	Yes	FL resident	04/06/20
56,624	Pasco	40	Female	No		Yes	FL resident	04/06/20
56,625	Pasco	70	Female	No		Unknown	FL resident	04/06/20
56,626	Pasco	44	Male	No		No	FL resident	04/06/20
56,627	Pasco	23	Male	No		Yes	FL resident	04/06/20
56,628	Pasco	53	Female	No		No	FL resident	04/07/20
56,629	Pasco	54	Male	No		Yes	FL resident	04/07/20
56,630	Pasco	52	Male	No		Yes	FL resident	04/07/20
56,631	Pasco	41	Female	No		Yes	FL resident	04/07/20
56,632	Pasco	25	Female	No		Yes	FL resident	04/07/20
56,633	Pasco	51	Male	No		Yes	FL resident	04/07/20
56,634	Pasco	23	Male	No		Yes	FL resident	04/07/20
56,635	Pasco	48	Male	No		No	FL resident	04/07/20
56,636	Pasco	64	Male	Yes	FL; SOUTH AMERICA	Yes	FL resident	04/07/20
56,637	Pasco	41	Female	No		Yes	FL resident	04/07/20
56,638	Pasco	36	Male	Yes	NJ	Yes	FL resident	04/07/20
56,639	Pasco	57	Female	Yes	NIGERIA	Yes	FL resident	04/08/20
56,640	Pasco	61	Male	No		Yes	FL resident	04/08/20
56,641	Pasco	29	Female	No		Yes	FL resident	04/08/20

Coronavirus: line list of cases

Data verified as of Jun 7, 2020 at 10 AM

Data in this report are provisional and subject to change.

Case	County	Age	Gender	Travel related	Travel detail	Contact with a confirmed case	Jurisdiction	Date case counted
56,642	Pasco	62	Male	No		Yes	FL resident	04/08/20
56,643	Pasco	61	Male	No		Yes	FL resident	04/08/20
56,644	Pasco	72	Male	No		No	FL resident	04/09/20
56,645	Pasco	53	Male	No		Yes	FL resident	04/09/20
56,646	Pasco	44	Male	Yes	NY	Yes	FL resident	04/09/20
56,647	Pasco	51	Male	No		Yes	FL resident	04/09/20
56,648	Pasco	33	Female	No		No	FL resident	04/09/20
56,649	Pasco	69	Female	No		No	FL resident	04/09/20
56,650	Pasco	17	Male	No		Yes	FL resident	04/09/20
56,651	Pasco	58	Male	Unknown		Unknown	FL resident	04/09/20
56,652	Pasco	58	Female	No		Yes	FL resident	04/09/20
56,653	Pasco	36	Female	No		Yes	FL resident	04/09/20
56,654	Pasco	75	Female	Yes	FL; TN	No	FL resident	04/10/20
56,655	Pasco	45	Female	No		Yes	FL resident	04/10/20
56,656	Pasco	52	Male	No		No	FL resident	04/10/20
56,657	Pasco	25	Female	No		No	FL resident	04/10/20
56,658	Pasco	82	Female	No		No	FL resident	04/10/20
56,659	Pasco	94	Male	No		Unknown	FL resident	04/10/20
56,660	Pasco	16	Female	No		Yes	FL resident	04/11/20
56,661	Pasco	42	Female	No		Yes	FL resident	04/11/20
56,662	Pasco	22	Female	Yes	FL; GA; VA	Yes	FL resident	04/11/20
56,663	Pasco	43	Female	No		Unknown	FL resident	04/11/20
56,664	Pasco	40	Female	Yes	CUBA; FL	Yes	FL resident	04/11/20
56,665	Pasco	58	Female	No		Yes	FL resident	04/11/20
56,666	Pasco	70	Male	Yes	U.S. VIRGIN ISLANDS	Yes	FL resident	04/11/20
56,667	Pasco	26	Male	No		Yes	FL resident	04/11/20
56,668	Pasco	53	Male	No		No	FL resident	04/12/20
56,669	Pasco	46	Female	No		Unknown	FL resident	04/12/20
56,670	Pasco	49	Female	No		Yes	FL resident	04/12/20
56,671	Pasco	38	Male	Unknown		Yes	FL resident	04/12/20
56,672	Pasco	58	Female	No		Yes	FL resident	04/12/20
56,673	Pasco	87	Female	No		Yes	FL resident	04/12/20
56,674	Pasco	48	Male	No		Yes	FL resident	04/12/20
56,675	Pasco	55	Female	No		Yes	FL resident	04/12/20
56,676	Pasco	68	Male	No		Yes	FL resident	04/12/20
56,677	Pasco	67	Female	Yes	FL; SOUTH AMERICA	Yes	FL resident	04/12/20
56,678	Pasco	38	Female	No		Yes	FL resident	04/13/20
56,679	Pasco	44	Female	Unknown		Yes	FL resident	04/13/20
56,680	Pasco	25	Male	No		Yes	FL resident	04/13/20
56,681	Pasco	76	Male	No		Unknown	FL resident	04/13/20
56,682	Pasco	66	Female	No		Yes	FL resident	04/13/20
56,683	Pasco	69	Male	No		Yes	FL resident	04/13/20
56,684	Pasco	49	Male	No		Yes	FL resident	04/13/20
56,685	Pasco	42	Male	Yes	BAHAMAS	Yes	FL resident	04/14/20
56,686	Pasco	69	Female	No		No	FL resident	04/14/20
56,687	Pasco	38	Male	No		Yes	FL resident	04/14/20
56,688	Pasco	40	Female	No		Yes	FL resident	04/14/20
56,689	Pasco	66	Male	No		Yes	FL resident	04/14/20
56,690	Pasco	73	Male	No		Unknown	FL resident	04/14/20
56,691	Pasco	35	Female	No		No	FL resident	04/15/20
56,692	Pasco	58	Female	No		Yes	FL resident	04/15/20
56,693	Pasco	53	Male	No		Unknown	FL resident	04/15/20
56,694	Pasco	41	Female	No		Unknown	FL resident	04/15/20
56,695	Pasco	22	Female	No		Yes	FL resident	04/15/20
56,696	Pasco	36	Male	No		Yes	FL resident	04/15/20
56,697	Pasco	40	Male	No		Yes	FL resident	04/15/20
56,698	Pasco	48	Male	No		Yes	FL resident	04/15/20
56,699	Pasco	49	Male	No		No	FL resident	04/15/20
56,700	Pasco	61	Female	Yes	FL; NC	Yes	FL resident	04/16/20
56,701	Pasco	72	Male	Yes	FL; NJ	Unknown	FL resident	04/16/20
56,702	Pasco	25	Male	No		No	FL resident	04/16/20
56,703	Pasco	28	Female	No		Yes	FL resident	04/16/20

Coronavirus: line list of cases

Data verified as of Jun 7, 2020 at 10 AM

Data in this report are provisional and subject to change.

Case	County	Age	Gender	Travel related	Travel detail	Contact with a confirmed case	Jurisdiction	Date case counted
56,704	Pasco	26	Male	No		No	FL resident	04/16/20
56,705	Pasco	42	Female	No		Yes	FL resident	04/17/20
56,706	Pasco	72	Female	No		No	FL resident	04/17/20
56,707	Pasco	44	Female	No		Yes	FL resident	04/17/20
56,708	Pasco	64	Male	Yes	OH	No	FL resident	04/18/20
56,709	Pasco	51	Female	No		Yes	FL resident	04/18/20
56,710	Pasco	85	Male	No		Yes	FL resident	04/18/20
56,711	Pasco	92	Female	No		Yes	FL resident	04/18/20
56,712	Pasco	21	Female	No		Unknown	FL resident	04/18/20
56,713	Pasco	11	Male	No		Yes	FL resident	04/19/20
56,714	Pasco	5	Female	No		Yes	FL resident	04/19/20
56,715	Pasco	25	Female	No		Yes	FL resident	04/19/20
56,716	Pasco	4	Female	No		No	FL resident	04/20/20
56,717	Pasco	23	Female	No		Yes	FL resident	04/20/20
56,718	Pasco	70	Female	No		Yes	FL resident	04/20/20
56,719	Pasco	71	Male	No		Yes	FL resident	04/20/20
56,720	Pasco	51	Female	No		Yes	FL resident	04/20/20
56,721	Pasco	74	Female	No		Yes	FL resident	04/21/20
56,722	Pasco	54	Female	No		No	FL resident	04/21/20
56,723	Pasco	29	Female	No		Yes	FL resident	04/21/20
56,724	Pasco	47	Female	No		Yes	FL resident	04/21/20
56,725	Pasco	72	Female	No		Yes	FL resident	04/21/20
56,726	Pasco	82	Male	No		Yes	FL resident	04/21/20
56,727	Pasco	64	Female	No		Yes	FL resident	04/21/20
56,728	Pasco	80	Male	No		Yes	FL resident	04/21/20
56,729	Pasco	40	Male	No		Yes	FL resident	04/22/20
56,730	Pasco	61	Male	No		Unknown	FL resident	04/22/20
56,731	Pasco	85	Male	No		Unknown	FL resident	04/22/20
56,732	Pasco	42	Female	No		No	FL resident	04/23/20
56,733	Pasco	20	Female	No		Yes	FL resident	04/23/20
56,734	Pasco	73	Female	No		Yes	FL resident	04/23/20
56,735	Pasco	2	Male	No		Unknown	FL resident	04/24/20
56,736	Pasco	21	Male	No		Yes	FL resident	04/24/20
56,737	Pasco	47	Male	No		Yes	FL resident	04/24/20
56,738	Pasco	12	Male	No		Yes	FL resident	04/24/20
56,739	Pasco	14	Female	No		Yes	FL resident	04/24/20
56,740	Pasco	40	Female	No		No	FL resident	04/24/20
56,741	Pasco	80	Female	No		Yes	FL resident	04/24/20
56,742	Pasco	79	Female	No		Yes	FL resident	04/24/20
56,743	Pasco	79	Female	No		Yes	FL resident	04/25/20
56,744	Pasco	45	Female	Yes	AL	Yes	FL resident	04/26/20
56,745	Pasco	4	Male	No		No	FL resident	04/26/20
56,746	Pasco	57	Female	Yes	FL; NC	No	FL resident	04/27/20
56,747	Pasco	7	Female	Yes	AZ	Yes	FL resident	04/27/20
56,748	Pasco	28	Female	Yes	AZ	Yes	FL resident	04/27/20
56,749	Pasco	1	Male	No		Unknown	FL resident	04/27/20
56,750	Pasco	20	Male	No		Unknown	FL resident	04/27/20
56,751	Pasco	49	Female	No		Yes	FL resident	04/28/20
56,752	Pasco	49	Female	No		Yes	FL resident	04/28/20
56,753	Pasco	23	Female	No		Yes	FL resident	04/29/20
56,754	Pasco	56	Female	Yes	MD	Yes	FL resident	04/29/20
56,755	Pasco	36	Female	No		Unknown	FL resident	04/29/20
56,756	Pasco	87	Male	No		Unknown	FL resident	04/29/20
56,757	Pasco	91	Male	No		Unknown	FL resident	04/29/20
56,758	Pasco	92	Male	No		Unknown	FL resident	04/29/20
56,759	Pasco	53	Male	No		Unknown	FL resident	04/29/20
56,760	Pasco	86	Male	No		Unknown	FL resident	04/29/20
56,761	Pasco	33	Female	No		Unknown	FL resident	04/29/20
56,762	Pasco	79	Male	No		Unknown	FL resident	04/30/20
56,763	Pasco	79	Female	No		No	FL resident	04/30/20
56,764	Pasco	46	Female	No		Yes	FL resident	04/30/20
56,765	Pasco	60	Female	No		Yes	FL resident	04/30/20

Coronavirus: line list of cases

Data verified as of Jun 7, 2020 at 10 AM

Data in this report are provisional and subject to change.

Case	County	Age	Gender	Travel related	Travel detail	Contact with a confirmed case	Jurisdiction	Date case counted
56,766	Pasco	53	Male	No		Unknown	FL resident	04/30/20
56,767	Pasco	31	Female	No		Yes	FL resident	05/01/20
56,768	Pasco	69	Female	No		Yes	FL resident	05/01/20
56,769	Pasco	52	Female	No		Unknown	FL resident	05/01/20
56,770	Pasco	29	Female	No		No	FL resident	05/01/20
56,771	Pasco	50	Male	No		Yes	FL resident	05/01/20
56,772	Pasco	51	Female	No		Unknown	FL resident	05/01/20
56,773	Pasco	39	Female	No		Unknown	FL resident	05/01/20
56,774	Pasco	41	Female	No		Unknown	FL resident	05/01/20
56,775	Pasco	22	Female	No		Unknown	FL resident	05/01/20
56,776	Pasco	63	Female	No		Unknown	FL resident	05/01/20
56,777	Pasco	58	Female	No		No	FL resident	05/01/20
56,778	Pasco	52	Female	No		No	FL resident	05/01/20
56,779	Pasco	32	Female	No		Unknown	FL resident	05/01/20
56,780	Pasco	58	Female	No		Unknown	FL resident	05/01/20
56,781	Pasco	42	Male	No		Unknown	FL resident	05/01/20
56,782	Pasco	20	Female	No		Yes	FL resident	05/01/20
56,783	Pasco	88	Female	No		Yes	FL resident	05/01/20
56,784	Pasco	83	Male	No		Yes	FL resident	05/01/20
56,785	Pasco	85	Female	No		Yes	FL resident	05/01/20
56,786	Pasco	38	Female	No		Yes	FL resident	05/01/20
56,787	Pasco	52	Male	No		Yes	FL resident	05/02/20
56,788	Pasco	49	Female	No		Yes	FL resident	05/02/20
56,789	Pasco	27	Male	No		No	FL resident	05/03/20
56,790	Pasco	48	Male	No		No	FL resident	05/03/20
56,791	Pasco	53	Male	No		Yes	FL resident	05/03/20
56,792	Pasco	37	Male	No		Unknown	FL resident	05/03/20
56,793	Pasco	36	Male	No		No	FL resident	05/03/20
56,794	Pasco	27	Male	No		No	FL resident	05/04/20
56,795	Pasco	34	Female	No		Unknown	FL resident	05/04/20
56,796	Pasco	61	Male	Yes	NY	Unknown	FL resident	05/05/20
56,797	Pasco	41	Male	No		No	FL resident	05/06/20
56,798	Pasco	74	Female	No		Yes	FL resident	05/06/20
56,799	Pasco	80	Female	No		Yes	FL resident	05/06/20
56,800	Pasco	53	Male	No		Yes	FL resident	05/08/20
56,801	Pasco	35	Female	No		No	FL resident	05/08/20
56,802	Pasco	37	Male	No		No	FL resident	05/09/20
56,803	Pasco	49	Male	No		No	FL resident	05/09/20
56,804	Pasco	47	Male	No		Yes	FL resident	05/09/20
56,805	Pasco	43	Male	No		Yes	FL resident	05/09/20
56,806	Pasco	67	Male	No		No	FL resident	05/11/20
56,807	Pasco	54	Male	No		Yes	FL resident	05/11/20
56,808	Pasco	4	Female	No		Unknown	FL resident	05/11/20
56,809	Pasco	57	Male	No		Yes	FL resident	05/12/20
56,810	Pasco	81	Male	No		No	FL resident	05/12/20
56,811	Pasco	68	Male	No		Unknown	FL resident	05/12/20
56,812	Pasco	72	Female	No		Unknown	FL resident	05/12/20
56,813	Pasco	27	Male	No		Yes	FL resident	05/12/20
56,814	Pasco	6	Male	No		Yes	FL resident	05/14/20
56,815	Pasco	30	Female	No		Yes	FL resident	05/14/20
56,816	Pasco	68	Male	Unknown		Unknown	FL resident	05/14/20
56,817	Pasco	69	Male	No		Unknown	FL resident	05/14/20
56,818	Pasco	23	Male	No		Yes	FL resident	05/14/20
56,819	Pasco	66	Female	Yes	MA	Unknown	FL resident	05/14/20
56,820	Pasco	73	Male	No		Yes	FL resident	05/14/20
56,821	Pasco	73	Female	No		No	FL resident	05/15/20
56,822	Pasco	25	Male	No		Yes	FL resident	05/15/20
56,823	Pasco	61	Male	No		Yes	FL resident	05/16/20
56,824	Pasco	55	Female	Yes	NJ	Yes	FL resident	05/16/20
56,825	Pasco	54	Female	No		No	FL resident	05/17/20
56,826	Pasco	19	Female	No		No	FL resident	05/17/20
56,827	Pasco	71	Female	No		Unknown	FL resident	05/17/20

Coronavirus: line list of cases

Data verified as of Jun 7, 2020 at 10 AM

Data in this report are provisional and subject to change.

Case	County	Age	Gender	Travel related	Travel detail	Contact with a confirmed case	Jurisdiction	Date case counted
56,828	Pasco	89	Female	No		No	FL resident	05/17/20
56,829	Pasco	51	Female	No		Yes	FL resident	05/18/20
56,830	Pasco	24	Male	No		Yes	FL resident	05/18/20
56,831	Pasco	57	Male	No		No	FL resident	05/18/20
56,832	Pasco	73	Male	No		Unknown	FL resident	05/18/20
56,833	Pasco	69	Female	No		Yes	FL resident	05/18/20
56,834	Pasco	34	Female	No		Yes	FL resident	05/18/20
56,835	Pasco	49	Female	No		No	FL resident	05/19/20
56,836	Pasco	38	Female	No		No	FL resident	05/19/20
56,837	Pasco	29	Female	No		No	FL resident	05/19/20
56,838	Pasco	69	Male	No		Unknown	FL resident	05/19/20
56,839	Pasco	40	Male	Yes	IL	Yes	FL resident	05/20/20
56,840	Pasco	51	Male	No		Yes	FL resident	05/20/20
56,841	Pasco	36	Female	No		Yes	FL resident	05/20/20
56,842	Pasco	26	Female	No		Unknown	FL resident	05/20/20
56,843	Pasco	75	Male	No		Yes	FL resident	05/20/20
56,844	Pasco	93	Female	No		Yes	FL resident	05/20/20
56,845	Pasco	56	Female	No		Yes	FL resident	05/21/20
56,846	Pasco	90	Female	No		Unknown	FL resident	05/21/20
56,847	Pasco	48	Male	Yes	FL; PA	Unknown	FL resident	05/22/20
56,848	Pasco	44	Female	No		Unknown	FL resident	05/22/20
56,849	Pasco	65	Female	No		No	FL resident	05/22/20
56,850	Pasco	29	Female	No		Yes	FL resident	05/22/20
56,851	Pasco	57	Male	No		Yes	FL resident	05/23/20
56,852	Pasco	52	Female	No		Unknown	FL resident	05/23/20
56,853	Pasco	26	Female	No		No	FL resident	05/23/20
56,854	Pasco	67	Female	No		Yes	FL resident	05/24/20
56,855	Pasco	51	Female	No		Yes	FL resident	05/24/20
56,856	Pasco	54	Female	No		Yes	FL resident	05/24/20
56,857	Pasco	59	Male	No		No	FL resident	05/24/20
56,858	Pasco	31	Male	No		Yes	FL resident	05/24/20
56,859	Pasco	66	Female	No		No	FL resident	05/24/20
56,860	Pasco	35	Female	No		No	FL resident	05/24/20
56,861	Pasco	14	Female	Yes	FL; IL	Yes	FL resident	05/24/20
56,862	Pasco	11	Female	Yes	FL; IL	Yes	FL resident	05/24/20
56,863	Pasco	58	Female	No		Yes	FL resident	05/24/20
56,864	Pasco	71	Female	No		Yes	FL resident	05/24/20
56,865	Pasco	66	Female	No		Yes	FL resident	05/24/20
56,866	Pasco	69	Female	No		Yes	FL resident	05/24/20
56,867	Pasco	36	Female	Unknown		Yes	FL resident	05/25/20
56,868	Pasco	34	Male	No		Yes	FL resident	05/25/20
56,869	Pasco	6	Female	No		Yes	FL resident	05/25/20
56,870	Pasco	34	Male	No		Yes	FL resident	05/25/20
56,871	Pasco	42	Male	No		Yes	FL resident	05/25/20
56,872	Pasco	52	Female	No		Unknown	FL resident	05/25/20
56,873	Pasco	53	Male	No		Yes	FL resident	05/25/20
56,874	Pasco	37	Female	No		Yes	FL resident	05/25/20
56,875	Pasco	61	Male	No		No	FL resident	05/26/20
56,876	Pasco	8	Female	No		Yes	FL resident	05/26/20
56,877	Pasco	44	Male	No		Yes	FL resident	05/26/20
56,878	Pasco	45	Male	No		Yes	FL resident	05/26/20
56,879	Pasco	59	Female	No		No	FL resident	05/26/20
56,880	Pasco	63	Female	No		No	FL resident	05/26/20
56,881	Pasco	49	Male	No		Yes	FL resident	05/26/20
56,882	Pasco	0	Male	No		Yes	FL resident	05/26/20
56,883	Pasco	57	Male	No		No	FL resident	05/27/20
56,884	Pasco	76	Female	No		No	FL resident	05/28/20
56,885	Pasco	67	Female	No		Yes	FL resident	05/29/20
56,886	Pasco	41	Female	No		Yes	FL resident	05/29/20
56,887	Pasco	34	Male	No		Yes	FL resident	05/29/20
56,888	Pasco	32	Male	No		Yes	FL resident	05/29/20
56,889	Pasco	25	Male	No		No	FL resident	05/29/20

Coronavirus: line list of cases

Data verified as of Jun 7, 2020 at 10 AM

Data in this report are provisional and subject to change.

Case	County	Age	Gender	Travel related	Travel detail	Contact with a confirmed case	Jurisdiction	Date case counted
56,890	Pasco	62	Male	No		Yes	FL resident	05/30/20
56,891	Pasco	15	Male	No		Yes	FL resident	05/30/20
56,892	Pasco	51	Female	No		No	FL resident	05/30/20
56,893	Pasco	20	Male	No		Unknown	FL resident	05/31/20
56,894	Pasco	80	Male	No		Yes	FL resident	05/31/20
56,895	Pasco	62	Female	No		Yes	FL resident	05/31/20
56,896	Pasco	24	Female	No		No	FL resident	05/31/20
56,897	Pasco	21	Male	No		No	FL resident	06/01/20
56,898	Pasco	32	Female	No		Yes	FL resident	06/01/20
56,899	Pasco	1	Male	No		No	FL resident	06/01/20
56,900	Pasco	58	Female	No		Unknown	FL resident	06/02/20
56,901	Pasco	25	Female	No		Yes	FL resident	06/02/20
56,902	Pasco	68	Male	Unknown		Yes	FL resident	06/02/20
56,903	Pasco	45	Female	No		Yes	FL resident	06/02/20
56,904	Pasco	48	Female	No		Yes	FL resident	06/02/20
56,905	Pasco	68	Female	No		No	FL resident	06/02/20
56,906	Pasco	17	Male	No		Unknown	FL resident	06/03/20
56,907	Pasco	49	Female	No		Yes	FL resident	06/03/20
56,908	Pasco	32	Male	No		No	FL resident	06/03/20
56,909	Pasco	27	Male	No		Unknown	FL resident	06/03/20
56,910	Pasco	68	Female	Yes	VA	Yes	FL resident	06/03/20
56,911	Pasco	6	Female	No		Yes	FL resident	06/04/20
56,912	Pasco	25	Female	No		Yes	FL resident	06/04/20
56,913	Pasco	79	Female	No			FL resident	06/04/20
56,914	Pasco	35	Male	No		Yes	FL resident	06/04/20
56,915	Pasco	64	Male	No		Yes	FL resident	06/04/20
56,916	Pasco	40	Male	No		Yes	FL resident	06/04/20
56,917	Pasco	43	Female	No		Unknown	FL resident	06/04/20
56,918	Pasco	73	Male	No		No	FL resident	06/04/20
56,919	Pasco	48	Male	No		Yes	FL resident	06/04/20
56,920	Pasco	81	Female	No		No	FL resident	06/04/20
56,921	Pasco	17	Female	No		Yes	FL resident	06/04/20
56,922	Pasco	49	Male	Unknown			FL resident	06/04/20
56,923	Pasco	20	Female	No		No	FL resident	06/05/20
56,924	Pasco	40	Female	No		Yes	FL resident	06/05/20
56,925	Pasco	35	Female	Unknown		Unknown	FL resident	06/06/20
56,926	Pasco	69	Female	Unknown			FL resident	06/06/20
56,927	Pasco	26	Male	No		Yes	FL resident	06/06/20
56,928	Pasco	44	Female	Unknown			FL resident	06/06/20
56,929	Pasco	50	Female	Unknown			FL resident	06/06/20
56,930	Pasco	42	Male	Unknown			FL resident	06/07/20
56,931	Pasco	36	Female	Unknown			FL resident	06/07/20
56,932	Pasco	73	Female	Yes	SPAIN	Yes	Non-FL resident	03/20/20
56,933	Pasco	37	Female	Yes	UNKNOWN COUNTRY	Unknown	Non-FL resident	04/01/20
56,934	Pasco	56	Male	Yes	FL; NY	Unknown	Non-FL resident	04/03/20
56,935	Pasco	69	Male	No		Yes	Non-FL resident	04/04/20
56,936	Pasco	46	Female	Yes	FL; NY	Yes	Non-FL resident	04/09/20
56,937	Pasco	47	Male	Yes	NY	Unknown	Non-FL resident	04/10/20
56,938	Pasco	66	Male	Yes	NY	Yes	Non-FL resident	04/10/20
56,939	Pasco	43	Female	Unknown			Non-FL resident	05/01/20
56,940	Pasco	50	Male	Yes	CT	Unknown	Non-FL resident	05/08/20
56,941	Pasco	85	Male	Yes	NY	Yes	Non-FL resident	05/10/20
56,942	Pasco	90	Female	Yes	OH	Unknown	Non-FL resident	06/04/20
56,943	Pinellas	67	Male	Yes	EGYPT	Yes	FL resident	03/11/20
56,944	Pinellas	55	Male	Yes	EGYPT	Yes	FL resident	03/11/20
56,945	Pinellas	58	Male	No		Yes	FL resident	03/16/20
56,946	Pinellas	58	Male	Yes	CO	Yes	FL resident	03/16/20
56,947	Pinellas	30	Male	Yes	FL; MEXICO	No	FL resident	03/17/20
56,948	Pinellas	66	Female	Yes	ISRAEL	Yes	FL resident	03/18/20
56,949	Pinellas	52	Male	Yes	BULGARIA; GERMANY; UT	Yes	FL resident	03/18/20
56,950	Pinellas	32	Male	No		Yes	FL resident	03/18/20
56,951	Pinellas	23	Male	Yes	LA	No	FL resident	03/18/20

Coronavirus: line list of cases

Data verified as of Jun 7, 2020 at 10 AM

Data in this report are provisional and subject to change.

Case	County	Age	Gender	Travel related	Travel detail	Contact with a confirmed case	Jurisdiction	Date case counted
56,952	Pinellas	61	Female	Yes	NY	Yes	FL resident	03/18/20
56,953	Pinellas	54	Female	Yes	NY	Yes	FL resident	03/18/20
56,954	Pinellas	59	Male	No		No	FL resident	03/18/20
56,955	Pinellas	63	Female	Yes	FL; NY	Yes	FL resident	03/19/20
56,956	Pinellas	24	Female	Yes	SPAIN	Yes	FL resident	03/19/20
56,957	Pinellas	24	Male	Yes	NY	No	FL resident	03/19/20
56,958	Pinellas	62	Female	Yes	ID	No	FL resident	03/19/20
56,959	Pinellas	70	Female	Yes	BELIZE; HONDURAS; MEXICO	Yes	FL resident	03/20/20
56,960	Pinellas	68	Male	Yes	BELIZE; HONDURAS; MEXICO	Yes	FL resident	03/20/20
56,961	Pinellas	29	Male	Yes	NY	Yes	FL resident	03/20/20
56,962	Pinellas	58	Male	Yes	ISRAEL	Yes	FL resident	03/20/20
56,963	Pinellas	62	Male	No		Yes	FL resident	03/21/20
56,964	Pinellas	67	Male	Yes	FL; VA; WA	No	FL resident	03/21/20
56,965	Pinellas	60	Male	No		No	FL resident	03/21/20
56,966	Pinellas	72	Male	No		No	FL resident	03/21/20
56,967	Pinellas	29	Female	Yes	SPAIN	Yes	FL resident	03/21/20
56,968	Pinellas	67	Male	No		No	FL resident	03/21/20
56,969	Pinellas	53	Male	Yes	GA	No	FL resident	03/22/20
56,970	Pinellas	70	Male	Yes	ISRAEL	Yes	FL resident	03/22/20
56,971	Pinellas	52	Male	Yes	ISRAEL	Yes	FL resident	03/22/20
56,972	Pinellas	53	Female	Yes	MA	No	FL resident	03/22/20
56,973	Pinellas	26	Male	Yes	BAHAMAS; FL	No	FL resident	03/22/20
56,974	Pinellas	66	Female	Yes	FL; NV	No	FL resident	03/22/20
56,975	Pinellas	75	Male	Yes	ISRAEL; OH	Yes	FL resident	03/22/20
56,976	Pinellas	71	Female	Yes	ISRAEL; OH	Yes	FL resident	03/22/20
56,977	Pinellas	37	Male	No		No	FL resident	03/22/20
56,978	Pinellas	69	Female	No		Yes	FL resident	03/23/20
56,979	Pinellas	69	Female	Yes	MEXICO	No	FL resident	03/23/20
56,980	Pinellas	83	Female	No		Yes	FL resident	03/23/20
56,981	Pinellas	58	Male	No		No	FL resident	03/23/20
56,982	Pinellas	42	Male	Yes	BAHAMAS; CARIBBEAN; ST. KITTS AND NEVIS	No	FL resident	03/24/20
56,983	Pinellas	51	Female	Yes	FL; NJ	Yes	FL resident	03/24/20
56,984	Pinellas	82	Male	No		No	FL resident	03/24/20
56,985	Pinellas	65	Male	Yes	FL; INDIA	Yes	FL resident	03/24/20
56,986	Pinellas	61	Male	No		Yes	FL resident	03/25/20
56,987	Pinellas	71	Male	No		No	FL resident	03/25/20
56,988	Pinellas	52	Female	Yes	FL; MI; NC	No	FL resident	03/25/20
56,989	Pinellas	65	Male	Yes	NY	No	FL resident	03/25/20
56,990	Pinellas	50	Male	No		No	FL resident	03/25/20
56,991	Pinellas	67	Male	No		Yes	FL resident	03/25/20
56,992	Pinellas	63	Female	Yes	FL; JAPAN	No	FL resident	03/25/20
56,993	Pinellas	32	Male	Yes	FL; ST. MAARTEN	No	FL resident	03/25/20
56,994	Pinellas	53	Male	No		Yes	FL resident	03/26/20
56,995	Pinellas	54	Male	Yes	NJ	No	FL resident	03/26/20
56,996	Pinellas	64	Male	No		Yes	FL resident	03/26/20
56,997	Pinellas	64	Female	No		Yes	FL resident	03/26/20
56,998	Pinellas	35	Female	No		Yes	FL resident	03/26/20
56,999	Pinellas	55	Female	No		No	FL resident	03/26/20
57,000	Pinellas	49	Male	Yes	IRELAND	No	FL resident	03/26/20
57,001	Pinellas	70	Male	Yes	NJ	No	FL resident	03/26/20
57,002	Pinellas	28	Female	No		No	FL resident	03/26/20
57,003	Pinellas	82	Male	Yes	FL; OH	Yes	FL resident	03/26/20
57,004	Pinellas	78	Female	Yes	DC; FL	Yes	FL resident	03/26/20
57,005	Pinellas	71	Male	No		Yes	FL resident	03/26/20
57,006	Pinellas	76	Female	No		Yes	FL resident	03/26/20
57,007	Pinellas	42	Male	No		Yes	FL resident	03/26/20
57,008	Pinellas	77	Male	Yes	COLOMBIA	No	FL resident	03/27/20
57,009	Pinellas	75	Male	Yes	NY	No	FL resident	03/27/20
57,010	Pinellas	43	Male	Yes	IL	Yes	FL resident	03/27/20
57,011	Pinellas	18	Male	Yes	UNITED KINGDOM	No	FL resident	03/27/20
57,012	Pinellas	69	Male	No		Yes	FL resident	03/27/20

Coronavirus: line list of cases

Data verified as of Jun 7, 2020 at 10 AM

Data in this report are provisional and subject to change.

Case	County	Age	Gender	Travel related	Travel detail	Contact with a confirmed case	Jurisdiction	Date case counted
57,013	Pinellas	82	Female	No		No	FL resident	03/27/20
57,014	Pinellas	70	Male	Yes	FL; PERU	Yes	FL resident	03/27/20
57,015	Pinellas	47	Male	No		Yes	FL resident	03/27/20
57,016	Pinellas	39	Female	Yes	NY	Yes	FL resident	03/27/20
57,017	Pinellas	55	Female	No		No	FL resident	03/27/20
57,018	Pinellas	31	Female	No		No	FL resident	03/27/20
57,019	Pinellas	66	Male	No		No	FL resident	03/28/20
57,020	Pinellas	75	Female	Yes	DOMINICAN REPUBLIC; FL; TURKS AND CAICOS	No	FL resident	03/28/20
57,021	Pinellas	64	Male	No		No	FL resident	03/28/20
57,022	Pinellas	39	Male	Yes	LA	No	FL resident	03/28/20
57,023	Pinellas	48	Male	Yes	NY	No	FL resident	03/28/20
57,024	Pinellas	68	Female	No		No	FL resident	03/28/20
57,025	Pinellas	29	Female	Yes	IL	Yes	FL resident	03/28/20
57,026	Pinellas	23	Female	No		Yes	FL resident	03/28/20
57,027	Pinellas	70	Male	No		Unknown	FL resident	03/28/20
57,028	Pinellas	79	Female	No		No	FL resident	03/28/20
57,029	Pinellas	32	Female	Yes	COLOMBIA; FL	No	FL resident	03/28/20
57,030	Pinellas	41	Male	No		No	FL resident	03/28/20
57,031	Pinellas	53	Female	Yes	NY	Yes	FL resident	03/28/20
57,032	Pinellas	15	Female	No		Yes	FL resident	03/28/20
57,033	Pinellas	37	Female	Yes	FL; UT	No	FL resident	03/28/20
57,034	Pinellas	82	Female	Yes	NY	No	FL resident	03/28/20
57,035	Pinellas	63	Female	Yes	CA	Yes	FL resident	03/28/20
57,036	Pinellas	58	Male	No		Yes	FL resident	03/28/20
57,037	Pinellas	56	Female	No		Yes	FL resident	03/29/20
57,038	Pinellas	25	Female	No		No	FL resident	03/29/20
57,039	Pinellas	61	Male	No		No	FL resident	03/29/20
57,040	Pinellas	71	Male	Yes	CO	No	FL resident	03/29/20
57,041	Pinellas	27	Male	No		No	FL resident	03/29/20
57,042	Pinellas	59	Male	No		No	FL resident	03/29/20
57,043	Pinellas	56	Female	No		Yes	FL resident	03/30/20
57,044	Pinellas	52	Male	Yes	COSTA RICA	Unknown	FL resident	03/30/20
57,045	Pinellas	73	Female	Yes	CA; LA	No	FL resident	03/30/20
57,046	Pinellas	67	Female	Yes	PERU	Yes	FL resident	03/30/20
57,047	Pinellas	53	Male	Yes	AUSTRALIA	No	FL resident	03/30/20
57,048	Pinellas	50	Female	Yes	IL; NY; OH	No	FL resident	03/30/20
57,049	Pinellas	33	Female	No		No	FL resident	03/30/20
57,050	Pinellas	32	Female	Yes	NY	No	FL resident	03/30/20
57,051	Pinellas	36	Female	Yes	UNITED KINGDOM	Yes	FL resident	03/30/20
57,052	Pinellas	40	Female	No		Yes	FL resident	03/30/20
57,053	Pinellas	70	Female	Yes	MEXICO	No	FL resident	03/30/20
57,054	Pinellas	30	Female	No		Yes	FL resident	03/30/20
57,055	Pinellas	50	Male	Yes	FRANCE; UNITED KINGDOM	No	FL resident	03/30/20
57,056	Pinellas	46	Male	Yes	NC; NY	No	FL resident	03/30/20
57,057	Pinellas	36	Male	No		No	FL resident	03/30/20
57,058	Pinellas	38	Female	No		No	FL resident	03/31/20
57,059	Pinellas	75	Male	No		No	FL resident	03/31/20
57,060	Pinellas	61	Male	No		No	FL resident	03/31/20
57,061	Pinellas	40	Male	No		No	FL resident	03/31/20
57,062	Pinellas	39	Male	Yes	CA; FL	No	FL resident	03/31/20
57,063	Pinellas	29	Female	Yes	GA	No	FL resident	03/31/20
57,064	Pinellas	65	Female	No		No	FL resident	03/31/20
57,065	Pinellas	46	Female	No		Yes	FL resident	03/31/20
57,066	Pinellas	52	Male	No		Yes	FL resident	03/31/20
57,067	Pinellas	33	Female	No		Yes	FL resident	03/31/20
57,068	Pinellas	59	Female	No		Yes	FL resident	03/31/20
57,069	Pinellas	62	Female	Yes	NY	No	FL resident	03/31/20
57,070	Pinellas	48	Male	No		No	FL resident	03/31/20
57,071	Pinellas	28	Male	No		No	FL resident	03/31/20
57,072	Pinellas	29	Male	No		Yes	FL resident	03/31/20
57,073	Pinellas	60	Female	No		No	FL resident	03/31/20

Coronavirus: line list of cases

Data verified as of Jun 7, 2020 at 10 AM

Data in this report are provisional and subject to change.

Case	County	Age	Gender	Travel related	Travel detail	Contact with a confirmed case	Jurisdiction	Date case counted
57,074	Pinellas	23	Female	No		Yes	FL resident	03/31/20
57,075	Pinellas	63	Male	No		Yes	FL resident	03/31/20
57,076	Pinellas	76	Male	Yes	FRANCE	Yes	FL resident	03/31/20
57,077	Pinellas	62	Female	Yes	FRANCE	No	FL resident	03/31/20
57,078	Pinellas	32	Female	No		Yes	FL resident	03/31/20
57,079	Pinellas	23	Female	No		No	FL resident	03/31/20
57,080	Pinellas	74	Female	Yes	FRANCE	Yes	FL resident	03/31/20
57,081	Pinellas	46	Female	No		No	FL resident	03/31/20
57,082	Pinellas	61	Female	Yes	CA; FL; NV	Unknown	FL resident	03/31/20
57,083	Pinellas	39	Female	No		No	FL resident	03/31/20
57,084	Pinellas	48	Female	No		No	FL resident	03/31/20
57,085	Pinellas	60	Male	Yes	INDONESIA; NJ; THAILAND; UNITED KINGDOM	No	FL resident	03/31/20
57,086	Pinellas	69	Female	No		No	FL resident	03/31/20
57,087	Pinellas	72	Female	No		Yes	FL resident	03/31/20
57,088	Pinellas	66	Female	Yes	FL; PUERTO RICO	Yes	FL resident	03/31/20
57,089	Pinellas	19	Male	No		No	FL resident	03/31/20
57,090	Pinellas	45	Female	No		Unknown	FL resident	04/01/20
57,091	Pinellas	33	Female	No		No	FL resident	04/01/20
57,092	Pinellas	48	Male	Yes	CO; FL	No	FL resident	04/01/20
57,093	Pinellas	57	Female	Yes	GA; LA; MN; TX; U.S. VIRGIN ISLANDS	No	FL resident	04/01/20
57,094	Pinellas	30	Male	No		Yes	FL resident	04/01/20
57,095	Pinellas	60	Male	Yes	EGYPT	Yes	FL resident	04/01/20
57,096	Pinellas	57	Female	Yes	NY	No	FL resident	04/01/20
57,097	Pinellas	59	Male	Yes	NJ; SPAIN	Yes	FL resident	04/01/20
57,098	Pinellas	46	Male	Yes	CA	No	FL resident	04/01/20
57,099	Pinellas	19	Female	No		No	FL resident	04/01/20
57,100	Pinellas	28	Female	Yes	UNITED KINGDOM	Unknown	FL resident	04/01/20
57,101	Pinellas	77	Female	Yes	AUSTRALIA; CA; FL	Yes	FL resident	04/01/20
57,102	Pinellas	40	Male	No		No	FL resident	04/01/20
57,103	Pinellas	56	Female	Yes	NY	No	FL resident	04/01/20
57,104	Pinellas	50	Male	Yes	NY	No	FL resident	04/01/20
57,105	Pinellas	21	Female	No		Unknown	FL resident	04/01/20
57,106	Pinellas	72	Female	No		No	FL resident	04/01/20
57,107	Pinellas	62	Male	Yes	ISRAEL	Yes	FL resident	04/01/20
57,108	Pinellas	44	Male	No		No	FL resident	04/01/20
57,109	Pinellas	65	Female	No		No	FL resident	04/01/20
57,110	Pinellas	32	Female	No		Yes	FL resident	04/01/20
57,111	Pinellas	53	Female	No		Yes	FL resident	04/01/20
57,112	Pinellas	27	Female	No		No	FL resident	04/01/20
57,113	Pinellas	34	Male	No		No	FL resident	04/01/20
57,114	Pinellas	43	Female	No		No	FL resident	04/01/20
57,115	Pinellas	52	Male	No		No	FL resident	04/01/20
57,116	Pinellas	56	Male	No		No	FL resident	04/01/20
57,117	Pinellas	52	Male	Yes	CO	Yes	FL resident	04/01/20
57,118	Pinellas	51	Male	No		No	FL resident	04/01/20
57,119	Pinellas	57	Female	No		Yes	FL resident	04/01/20
57,120	Pinellas	22	Male	Yes	FL; GA	Yes	FL resident	04/01/20
57,121	Pinellas	17	Female	Yes	UNITED KINGDOM	Yes	FL resident	04/01/20
57,122	Pinellas	41	Male	No		No	FL resident	04/01/20
57,123	Pinellas	53	Female	No		No	FL resident	04/01/20
57,124	Pinellas	85	Male	No		Yes	FL resident	04/01/20
57,125	Pinellas	29	Female	No		Yes	FL resident	04/01/20
57,126	Pinellas	71	Male	Yes	ASIA; KOREA	Yes	FL resident	04/01/20
57,127	Pinellas	56	Male	No		Yes	FL resident	04/01/20
57,128	Pinellas	31	Female	No		No	FL resident	04/01/20
57,129	Pinellas	46	Male	No		No	FL resident	04/01/20
57,130	Pinellas	57	Female	No		No	FL resident	04/01/20
57,131	Pinellas	28	Female	No		Unknown	FL resident	04/01/20
57,132	Pinellas	31	Male	No		No	FL resident	04/01/20
57,133	Pinellas	30	Male	Yes	MA	Yes	FL resident	04/01/20

Coronavirus: line list of cases

Data verified as of Jun 7, 2020 at 10 AM

Data in this report are provisional and subject to change.

Case	County	Age	Gender	Travel related	Travel detail	Contact with a confirmed case	Jurisdiction	Date case counted
57,134	Pinellas	49	Female	Yes	CANADA; FL; FINLAND; GERMANY; GREECE; SPAIN	No	FL resident	04/01/20
57,135	Pinellas	54	Male	No		No	FL resident	04/01/20
57,136	Pinellas	19	Female	Yes	BAHAMAS; FL	No	FL resident	04/01/20
57,137	Pinellas	39	Female	No		No	FL resident	04/01/20
57,138	Pinellas	60	Female	Yes	INDONESIA; MALDIVES	Yes	FL resident	04/01/20
57,139	Pinellas	67	Male	No		No	FL resident	04/01/20
57,140	Pinellas	10	Male	Yes	FL; NC	Yes	FL resident	04/01/20
57,141	Pinellas	23	Female	Yes	FL; NY	Yes	FL resident	04/01/20
57,142	Pinellas	43	Female	No		Yes	FL resident	04/01/20
57,143	Pinellas	42	Male	No		No	FL resident	04/01/20
57,144	Pinellas	49	Female	Yes	MI	Yes	FL resident	04/01/20
57,145	Pinellas	76	Male	No		No	FL resident	04/01/20
57,146	Pinellas	30	Female	No		No	FL resident	04/01/20
57,147	Pinellas	71	Male	No		No	FL resident	04/01/20
57,148	Pinellas	65	Male	No		Yes	FL resident	04/01/20
57,149	Pinellas	41	Male	No		Unknown	FL resident	04/01/20
57,150	Pinellas	59	Male	Yes	EGYPT	Yes	FL resident	04/02/20
57,151	Pinellas	41	Male	Yes	CO	No	FL resident	04/02/20
57,152	Pinellas	70	Male	No		No	FL resident	04/02/20
57,153	Pinellas	29	Female	Yes	CA; FL	No	FL resident	04/02/20
57,154	Pinellas	33	Female	No		Yes	FL resident	04/02/20
57,155	Pinellas	35	Male	No		Yes	FL resident	04/02/20
57,156	Pinellas	95	Male	No		Yes	FL resident	04/02/20
57,157	Pinellas	55	Male	No		Unknown	FL resident	04/02/20
57,158	Pinellas	48	Female	No		Yes	FL resident	04/02/20
57,159	Pinellas	40	Female	No		Yes	FL resident	04/02/20
57,160	Pinellas	26	Female	No		No	FL resident	04/02/20
57,161	Pinellas	45	Male	No		Unknown	FL resident	04/02/20
57,162	Pinellas	52	Female	Yes	BAHAMAS; ECUADOR; FL	Yes	FL resident	04/02/20
57,163	Pinellas	58	Female	Yes	GREECE; UNITED ARAB EMIRATES	Yes	FL resident	04/02/20
57,164	Pinellas	60	Female	No		Yes	FL resident	04/02/20
57,165	Pinellas	50	Male	No		No	FL resident	04/02/20
57,166	Pinellas	57	Male	Yes	ISRAEL	No	FL resident	04/02/20
57,167	Pinellas	47	Male	No		Yes	FL resident	04/02/20
57,168	Pinellas	55	Male	Yes	NY	Yes	FL resident	04/02/20
57,169	Pinellas	44	Male	No		Yes	FL resident	04/02/20
57,170	Pinellas	45	Female	No		No	FL resident	04/02/20
57,171	Pinellas	48	Female	No		No	FL resident	04/02/20
57,172	Pinellas	53	Male	No		Yes	FL resident	04/02/20
57,173	Pinellas	62	Male	Yes	FL; UT	No	FL resident	04/02/20
57,174	Pinellas	50	Male	No		No	FL resident	04/02/20
57,175	Pinellas	53	Female	Yes	CO; FL	Yes	FL resident	04/02/20
57,176	Pinellas	66	Female	Yes	MEXICO	No	FL resident	04/02/20
57,177	Pinellas	78	Female	Yes	ECUADOR	No	FL resident	04/02/20
57,178	Pinellas	47	Female	Yes	MI; NY	Yes	FL resident	04/02/20
57,179	Pinellas	51	Male	No		No	FL resident	04/02/20
57,180	Pinellas	79	Male	Yes	FL; NJ	Unknown	FL resident	04/02/20
57,181	Pinellas	26	Female	No		Unknown	FL resident	04/02/20
57,182	Pinellas	29	Female	Yes	NY	Yes	FL resident	04/02/20
57,183	Pinellas	71	Female	No		Yes	FL resident	04/02/20
57,184	Pinellas	28	Male	No		Yes	FL resident	04/02/20
57,185	Pinellas	60	Male	Yes	FL; NY	Yes	FL resident	04/02/20
57,186	Pinellas	54	Male	No		No	FL resident	04/02/20
57,187	Pinellas	30	Male	Yes	FRANCE	No	FL resident	04/03/20
57,188	Pinellas	30	Male	Yes	NY	No	FL resident	04/03/20
57,189	Pinellas	26	Male	No		Unknown	FL resident	04/03/20
57,190	Pinellas	50	Female	Yes	CO; FL	Yes	FL resident	04/03/20
57,191	Pinellas	57	Female	Yes	CO	Yes	FL resident	04/03/20
57,192	Pinellas	55	Male	Yes	CO	Yes	FL resident	04/03/20
57,193	Pinellas	33	Male	No		No	FL resident	04/03/20

Coronavirus: line list of cases

Data verified as of Jun 7, 2020 at 10 AM

Data in this report are provisional and subject to change.

Case	County	Age	Gender	Travel related	Travel detail	Contact with a confirmed case	Jurisdiction	Date case counted
57,194	Pinellas	32	Male	No		No	FL resident	04/03/20
57,195	Pinellas	50	Male	No		Yes	FL resident	04/03/20
57,196	Pinellas	62	Male	Yes	MD; NJ; NY; PA	No	FL resident	04/03/20
57,197	Pinellas	70	Male	No		Yes	FL resident	04/03/20
57,198	Pinellas	58	Male	No		Yes	FL resident	04/03/20
57,199	Pinellas	28	Female	No		No	FL resident	04/03/20
57,200	Pinellas	36	Female	No		No	FL resident	04/03/20
57,201	Pinellas	21	Female	Yes	FL; NY	Yes	FL resident	04/03/20
57,202	Pinellas	49	Male	Yes	NY	Yes	FL resident	04/03/20
57,203	Pinellas	67	Female	Yes	AUSTRALIA	No	FL resident	04/03/20
57,204	Pinellas	56	Female	Yes	WI	Yes	FL resident	04/03/20
57,205	Pinellas	60	Female	Yes	UNITED KINGDOM	No	FL resident	04/03/20
57,206	Pinellas	58	Female	Yes	MA; NJ	No	FL resident	04/03/20
57,207	Pinellas	48	Female	No		No	FL resident	04/03/20
57,208	Pinellas	66	Female	Yes	AUSTRALIA; FL; TX	No	FL resident	04/03/20
57,209	Pinellas	73	Female	No		Yes	FL resident	04/03/20
57,210	Pinellas	65	Male	Yes	CO	No	FL resident	04/03/20
57,211	Pinellas	64	Male	No		Yes	FL resident	04/03/20
57,212	Pinellas	46	Male	No		No	FL resident	04/03/20
57,213	Pinellas	36	Male	Yes	FL; NJ	Yes	FL resident	04/03/20
57,214	Pinellas	61	Female	No		Yes	FL resident	04/03/20
57,215	Pinellas	13	Female	Yes	FL; NJ	Yes	FL resident	04/03/20
57,216	Pinellas	6	Male	Yes	FL; NJ	Yes	FL resident	04/03/20
57,217	Pinellas	22	Female	Yes	FL; NY	No	FL resident	04/03/20
57,218	Pinellas	51	Male	No		No	FL resident	04/03/20
57,219	Pinellas	61	Female	No		Yes	FL resident	04/03/20
57,220	Pinellas	57	Female	Yes	BAHAMAS; ECUADOR; FL	Yes	FL resident	04/03/20
57,221	Pinellas	37	Male	Yes	VA	No	FL resident	04/03/20
57,222	Pinellas	70	Male	No		Yes	FL resident	04/03/20
57,223	Pinellas	62	Female	Yes	FL; HI	Unknown	FL resident	04/03/20
57,224	Pinellas	32	Female	No		Yes	FL resident	04/03/20
57,225	Pinellas	33	Male	No		Yes	FL resident	04/03/20
57,226	Pinellas	32	Male	No		Yes	FL resident	04/03/20
57,227	Pinellas	45	Female	No		No	FL resident	04/03/20
57,228	Pinellas	42	Female	Yes	PUERTO RICO	Yes	FL resident	04/04/20
57,229	Pinellas	56	Male	No		Yes	FL resident	04/04/20
57,230	Pinellas	68	Female	No		No	FL resident	04/04/20
57,231	Pinellas	67	Male	No		No	FL resident	04/04/20
57,232	Pinellas	40	Male	Yes	FL; TN	Yes	FL resident	04/04/20
57,233	Pinellas	32	Male	No		Yes	FL resident	04/04/20
57,234	Pinellas	66	Male	Yes	FL; NY	Yes	FL resident	04/04/20
57,235	Pinellas	57	Male	No		Yes	FL resident	04/04/20
57,236	Pinellas	27	Female	No		No	FL resident	04/04/20
57,237	Pinellas	61	Male	No		No	FL resident	04/04/20
57,238	Pinellas	35	Male	No		No	FL resident	04/04/20
57,239	Pinellas	50	Female	No		Yes	FL resident	04/04/20
57,240	Pinellas	33	Male	No		No	FL resident	04/04/20
57,241	Pinellas	31	Female	No		Yes	FL resident	04/04/20
57,242	Pinellas	56	Male	No		No	FL resident	04/04/20
57,243	Pinellas	33	Female	No		Yes	FL resident	04/05/20
57,244	Pinellas	44	Female	No		Yes	FL resident	04/05/20
57,245	Pinellas	44	Male	No		Unknown	FL resident	04/05/20
57,246	Pinellas	37	Female	No		Yes	FL resident	04/05/20
57,247	Pinellas	53	Female	Yes	FL; Turks and Caicos	Yes	FL resident	04/05/20
57,248	Pinellas	22	Male	No		No	FL resident	04/05/20
57,249	Pinellas	54	Male	No		Unknown	FL resident	04/05/20
57,250	Pinellas	19	Female	Yes	FL; SPAIN	Yes	FL resident	04/05/20
57,251	Pinellas	53	Female	Yes	LA	No	FL resident	04/05/20
57,252	Pinellas	65	Female	No		No	FL resident	04/05/20
57,253	Pinellas	54	Male	Yes	LA	Yes	FL resident	04/05/20
57,254	Pinellas	23	Female	Yes	UNITED KINGDOM	No	FL resident	04/05/20
57,255	Pinellas	66	Female	Yes	FL; PA	Yes	FL resident	04/05/20

Coronavirus: line list of cases

Data verified as of Jun 7, 2020 at 10 AM

Data in this report are provisional and subject to change.

Case	County	Age	Gender	Travel related	Travel detail	Contact with a confirmed case	Jurisdiction	Date case counted
57,256	Pinellas	57	Female	No		Yes	FL resident	04/05/20
57,257	Pinellas	53	Female	No		No	FL resident	04/05/20
57,258	Pinellas	72	Male	No		No	FL resident	04/05/20
57,259	Pinellas	74	Male	No		No	FL resident	04/05/20
57,260	Pinellas	57	Male	No		No	FL resident	04/06/20
57,261	Pinellas	31	Female	No		No	FL resident	04/06/20
57,262	Pinellas	48	Male	No		No	FL resident	04/06/20
57,263	Pinellas	59	Male	No		Yes	FL resident	04/06/20
57,264	Pinellas	52	Male	Yes	COSTA RICA; FL	Yes	FL resident	04/06/20
57,265	Pinellas	42	Female	No		No	FL resident	04/06/20
57,266	Pinellas	32	Male	Yes	CT	Yes	FL resident	04/06/20
57,267	Pinellas	42	Male	No		Yes	FL resident	04/06/20
57,268	Pinellas	55	Female	No		Yes	FL resident	04/06/20
57,269	Pinellas	50	Female	No		No	FL resident	04/06/20
57,270	Pinellas	70	Male	Yes	BOSNIA AND HERZEGOVINA	Yes	FL resident	04/06/20
57,271	Pinellas	74	Female	Yes	MI	Yes	FL resident	04/06/20
57,272	Pinellas	88	Male	No		No	FL resident	04/06/20
57,273	Pinellas	66	Male	No		Yes	FL resident	04/06/20
57,274	Pinellas	39	Female	No		No	FL resident	04/07/20
57,275	Pinellas	61	Female	No		Yes	FL resident	04/07/20
57,276	Pinellas	28	Male	No		Yes	FL resident	04/07/20
57,277	Pinellas	81	Male	No		No	FL resident	04/07/20
57,278	Pinellas	23	Female	No		No	FL resident	04/07/20
57,279	Pinellas	47	Female	No		No	FL resident	04/07/20
57,280	Pinellas	34	Female	No		No	FL resident	04/07/20
57,281	Pinellas	20	Female	Yes	CO	Yes	FL resident	04/07/20
57,282	Pinellas	46	Male	No		Yes	FL resident	04/07/20
57,283	Pinellas	36	Female	Yes	GA	Yes	FL resident	04/07/20
57,284	Pinellas	64	Male	No		No	FL resident	04/07/20
57,285	Pinellas	86	Male	No		No	FL resident	04/07/20
57,286	Pinellas	46	Male	No		Yes	FL resident	04/07/20
57,287	Pinellas	67	Female	No		No	FL resident	04/07/20
57,288	Pinellas	67	Male	No		Yes	FL resident	04/07/20
57,289	Pinellas	36	Male	No		Yes	FL resident	04/07/20
57,290	Pinellas	84	Female	No		No	FL resident	04/07/20
57,291	Pinellas	29	Female	No		Unknown	FL resident	04/08/20
57,292	Pinellas	60	Female	No		No	FL resident	04/08/20
57,293	Pinellas	61	Female	No		Yes	FL resident	04/08/20
57,294	Pinellas	58	Male	No		Yes	FL resident	04/08/20
57,295	Pinellas	48	Female	No		Yes	FL resident	04/08/20
57,296	Pinellas	58	Male	No		No	FL resident	04/08/20
57,297	Pinellas	45	Male	No		No	FL resident	04/08/20
57,298	Pinellas	55	Female	Yes	ECUADOR; FL	Unknown	FL resident	04/08/20
57,299	Pinellas	54	Male	No		Yes	FL resident	04/08/20
57,300	Pinellas	61	Male	No		Yes	FL resident	04/08/20
57,301	Pinellas	67	Male	No		No	FL resident	04/08/20
57,302	Pinellas	50	Female	No		Yes	FL resident	04/08/20
57,303	Pinellas	60	Male	No		Yes	FL resident	04/08/20
57,304	Pinellas	71	Male	No		No	FL resident	04/08/20
57,305	Pinellas	26	Female	No		No	FL resident	04/08/20
57,306	Pinellas	63	Female	No		Yes	FL resident	04/08/20
57,307	Pinellas	40	Male	No		No	FL resident	04/08/20
57,308	Pinellas	30	Female	No		Yes	FL resident	04/09/20
57,309	Pinellas	1	Male	No		Yes	FL resident	04/09/20
57,310	Pinellas	35	Female	No		No	FL resident	04/09/20
57,311	Pinellas	39	Female	No		Yes	FL resident	04/09/20
57,312	Pinellas	55	Male	No		No	FL resident	04/09/20
57,313	Pinellas	32	Female	No		No	FL resident	04/09/20
57,314	Pinellas	74	Male	No		No	FL resident	04/09/20
57,315	Pinellas	55	Male	No		Yes	FL resident	04/09/20
57,316	Pinellas	80	Male	Yes	NY	Yes	FL resident	04/09/20
57,317	Pinellas	69	Male	No		Yes	FL resident	04/09/20

Coronavirus: line list of cases

Data verified as of Jun 7, 2020 at 10 AM

Data in this report are provisional and subject to change.

Case	County	Age	Gender	Travel related	Travel detail	Contact with a confirmed case	Jurisdiction	Date case counted
57,318	Pinellas	68	Male	No		Yes	FL resident	04/09/20
57,319	Pinellas	51	Male	No		Yes	FL resident	04/09/20
57,320	Pinellas	28	Male	No		Yes	FL resident	04/09/20
57,321	Pinellas	66	Female	No		No	FL resident	04/09/20
57,322	Pinellas	79	Male	No		No	FL resident	04/09/20
57,323	Pinellas	47	Female	No		Yes	FL resident	04/09/20
57,324	Pinellas	21	Male	No		Yes	FL resident	04/09/20
57,325	Pinellas	66	Female	Yes	FL; NJ	No	FL resident	04/09/20
57,326	Pinellas	82	Male	No		Yes	FL resident	04/10/20
57,327	Pinellas	19	Female	No		Yes	FL resident	04/10/20
57,328	Pinellas	53	Female	No		Yes	FL resident	04/10/20
57,329	Pinellas	88	Female	No		Yes	FL resident	04/10/20
57,330	Pinellas	90	Male	No		Yes	FL resident	04/10/20
57,331	Pinellas	94	Female	No		Yes	FL resident	04/10/20
57,332	Pinellas	23	Female	No		No	FL resident	04/10/20
57,333	Pinellas	50	Male	No		Yes	FL resident	04/10/20
57,334	Pinellas	84	Female	No		No	FL resident	04/10/20
57,335	Pinellas	64	Female	No		Yes	FL resident	04/10/20
57,336	Pinellas	45	Female	Yes	COSTA RICA; FL	Yes	FL resident	04/10/20
57,337	Pinellas	21	Female	Yes	COSTA RICA; FL	Yes	FL resident	04/10/20
57,338	Pinellas	70	Female	No		No	FL resident	04/10/20
57,339	Pinellas	50	Male	No		Unknown	FL resident	04/10/20
57,340	Pinellas	9	Male	Yes	COSTA RICA; FL	Yes	FL resident	04/10/20
57,341	Pinellas	27	Female	No		Yes	FL resident	04/11/20
57,342	Pinellas	20	Female	No		Yes	FL resident	04/11/20
57,343	Pinellas	59	Male	No		Yes	FL resident	04/11/20
57,344	Pinellas	50	Male	No		No	FL resident	04/11/20
57,345	Pinellas	20	Male	No		Yes	FL resident	04/11/20
57,346	Pinellas	65	Female	No		Yes	FL resident	04/11/20
57,347	Pinellas	45	Male	No		Yes	FL resident	04/11/20
57,348	Pinellas	98	Female	No		No	FL resident	04/11/20
57,349	Pinellas	88	Female	No		No	FL resident	04/11/20
57,350	Pinellas	34	Female	No		No	FL resident	04/11/20
57,351	Pinellas	43	Female	Yes	FL; NY	No	FL resident	04/12/20
57,352	Pinellas	22	Male	No		Yes	FL resident	04/12/20
57,353	Pinellas	28	Male	No		Yes	FL resident	04/12/20
57,354	Pinellas	35	Female	No		No	FL resident	04/12/20
57,355	Pinellas	80	Male	No		No	FL resident	04/12/20
57,356	Pinellas	91	Male	No		Yes	FL resident	04/12/20
57,357	Pinellas	72	Female	No		Yes	FL resident	04/12/20
57,358	Pinellas	80	Female	Yes	AUSTRALIA; FL; NEW ZEALAND	Yes	FL resident	04/12/20
57,359	Pinellas	45	Female	No		Yes	FL resident	04/12/20
57,360	Pinellas	56	Male	Yes	MO	Yes	FL resident	04/12/20
57,361	Pinellas	48	Female	No		No	FL resident	04/12/20
57,362	Pinellas	75	Male	No		Yes	FL resident	04/12/20
57,363	Pinellas	87	Male	No		Yes	FL resident	04/12/20
57,364	Pinellas	66	Male	No		No	FL resident	04/12/20
57,365	Pinellas	84	Female	No		No	FL resident	04/12/20
57,366	Pinellas	91	Female	No		No	FL resident	04/12/20
57,367	Pinellas	83	Male	No		No	FL resident	04/12/20
57,368	Pinellas	68	Male	No		No	FL resident	04/12/20
57,369	Pinellas	49	Male	No		No	FL resident	04/13/20
57,370	Pinellas	72	Female	No		Yes	FL resident	04/13/20
57,371	Pinellas	49	Male	Yes	FL; LA	Yes	FL resident	04/13/20
57,372	Pinellas	84	Male	No		Yes	FL resident	04/13/20
57,373	Pinellas	22	Female	Yes	MA	No	FL resident	04/13/20
57,374	Pinellas	67	Female	No		Yes	FL resident	04/13/20
57,375	Pinellas	94	Female	No		No	FL resident	04/13/20
57,376	Pinellas	16	Female	No		Yes	FL resident	04/13/20
57,377	Pinellas	46	Female	No		Yes	FL resident	04/13/20
57,378	Pinellas	46	Male	No		Unknown	FL resident	04/13/20
57,379	Pinellas	32	Female	No		No	FL resident	04/13/20

Coronavirus: line list of cases

Data verified as of Jun 7, 2020 at 10 AM

Data in this report are provisional and subject to change.

Case	County	Age	Gender	Travel related	Travel detail	Contact with a confirmed case	Jurisdiction	Date case counted
57,380	Pinellas	56	Male	No		No	FL resident	04/13/20
57,381	Pinellas	87	Female	No		Yes	FL resident	04/13/20
57,382	Pinellas	81	Female	No		Yes	FL resident	04/13/20
57,383	Pinellas	77	Female	No		No	FL resident	04/13/20
57,384	Pinellas	94	Female	No		Yes	FL resident	04/13/20
57,385	Pinellas	84	Male	No		Yes	FL resident	04/13/20
57,386	Pinellas	86	Male	No		Yes	FL resident	04/13/20
57,387	Pinellas	89	Female	No		No	FL resident	04/13/20
57,388	Pinellas	89	Female	No		No	FL resident	04/13/20
57,389	Pinellas	91	Female	No		No	FL resident	04/13/20
57,390	Pinellas	75	Female	No		No	FL resident	04/13/20
57,391	Pinellas	60	Female	No		Yes	FL resident	04/14/20
57,392	Pinellas	40	Male	No		Yes	FL resident	04/14/20
57,393	Pinellas	77	Female	No		No	FL resident	04/14/20
57,394	Pinellas	61	Male	No		Yes	FL resident	04/14/20
57,395	Pinellas	61	Female	No		Yes	FL resident	04/14/20
57,396	Pinellas	55	Female	Yes	FL; GA	Yes	FL resident	04/14/20
57,397	Pinellas	68	Male	No		No	FL resident	04/14/20
57,398	Pinellas	60	Male	No		Yes	FL resident	04/14/20
57,399	Pinellas	57	Female	No		Yes	FL resident	04/15/20
57,400	Pinellas	55	Male	No		No	FL resident	04/15/20
57,401	Pinellas	27	Female	Yes	FL; NY	No	FL resident	04/15/20
57,402	Pinellas	51	Male	No		Yes	FL resident	04/15/20
57,403	Pinellas	96	Female	No		Unknown	FL resident	04/15/20
57,404	Pinellas	89	Male	No		Yes	FL resident	04/15/20
57,405	Pinellas	65	Female	No		Yes	FL resident	04/15/20
57,406	Pinellas	38	Male	No		Yes	FL resident	04/15/20
57,407	Pinellas	49	Male	No		Unknown	FL resident	04/15/20
57,408	Pinellas	43	Male	No		Yes	FL resident	04/15/20
57,409	Pinellas	58	Female	No		Yes	FL resident	04/15/20
57,410	Pinellas	91	Male	No		No	FL resident	04/15/20
57,411	Pinellas	75	Female	No		Unknown	FL resident	04/15/20
57,412	Pinellas	81	Female	No		Yes	FL resident	04/15/20
57,413	Pinellas	92	Male	No		Yes	FL resident	04/15/20
57,414	Pinellas	73	Female	No		Yes	FL resident	04/15/20
57,415	Pinellas	39	Male	No		Yes	FL resident	04/15/20
57,416	Pinellas	71	Male	No		Yes	FL resident	04/15/20
57,417	Pinellas	86	Male	No		Yes	FL resident	04/15/20
57,418	Pinellas	34	Female	No		Unknown	FL resident	04/16/20
57,419	Pinellas	29	Female	No		No	FL resident	04/16/20
57,420	Pinellas	70	Female	No		Yes	FL resident	04/16/20
57,421	Pinellas	81	Male	No		No	FL resident	04/16/20
57,422	Pinellas	79	Female	No		Yes	FL resident	04/16/20
57,423	Pinellas	49	Male	Yes	FL; MA	Yes	FL resident	04/16/20
57,424	Pinellas	52	Female	No		Yes	FL resident	04/16/20
57,425	Pinellas	51	Male	Yes	FL; LA	Yes	FL resident	04/16/20
57,426	Pinellas	85	Female	No		Yes	FL resident	04/16/20
57,427	Pinellas	27	Male	No		Yes	FL resident	04/16/20
57,428	Pinellas	33	Male	No		Yes	FL resident	04/16/20
57,429	Pinellas	76	Male	Yes	FL; MO	Unknown	FL resident	04/16/20
57,430	Pinellas	52	Female	No		No	FL resident	04/16/20
57,431	Pinellas	80	Female	No		Yes	FL resident	04/16/20
57,432	Pinellas	63	Female	No		Yes	FL resident	04/16/20
57,433	Pinellas	25	Female	No		Yes	FL resident	04/16/20
57,434	Pinellas	57	Female	No		Yes	FL resident	04/16/20
57,435	Pinellas	56	Male	No		Yes	FL resident	04/16/20
57,436	Pinellas	90	Male	No		Yes	FL resident	04/16/20
57,437	Pinellas	87	Male	No		Yes	FL resident	04/16/20
57,438	Pinellas	94	Female	No		Yes	FL resident	04/16/20
57,439	Pinellas	78	Male	No		Yes	FL resident	04/16/20
57,440	Pinellas	50	Male	No		Yes	FL resident	04/16/20
57,441	Pinellas	94	Female	No		No	FL resident	04/16/20

Coronavirus: line list of cases

Data verified as of Jun 7, 2020 at 10 AM

Data in this report are provisional and subject to change.

Case	County	Age	Gender	Travel related	Travel detail	Contact with a confirmed case	Jurisdiction	Date case counted
57,442	Pinellas	96	Female	No		No	FL resident	04/16/20
57,443	Pinellas	92	Female	No		No	FL resident	04/16/20
57,444	Pinellas	70	Female	No		No	FL resident	04/16/20
57,445	Pinellas	96	Female	No		No	FL resident	04/16/20
57,446	Pinellas	84	Male	No		Yes	FL resident	04/16/20
57,447	Pinellas	75	Male	No		No	FL resident	04/16/20
57,448	Pinellas	89	Female	No		Yes	FL resident	04/16/20
57,449	Pinellas	92	Female	No		Yes	FL resident	04/16/20
57,450	Pinellas	66	Male	No		Yes	FL resident	04/16/20
57,451	Pinellas	81	Female	No			FL resident	04/16/20
57,452	Pinellas	54	Female	No		Yes	FL resident	04/16/20
57,453	Pinellas	93	Female	No		Yes	FL resident	04/17/20
57,454	Pinellas	78	Female	No		No	FL resident	04/17/20
57,455	Pinellas	90	Female	No		Yes	FL resident	04/17/20
57,456	Pinellas	81	Female	No		Yes	FL resident	04/17/20
57,457	Pinellas	101	Female	No		Yes	FL resident	04/17/20
57,458	Pinellas	64	Male	No		Yes	FL resident	04/17/20
57,459	Pinellas	64	Female	No		Yes	FL resident	04/17/20
57,460	Pinellas	50	Male	No		Yes	FL resident	04/17/20
57,461	Pinellas	55	Female	No		Yes	FL resident	04/17/20
57,462	Pinellas	88	Female	No		Yes	FL resident	04/17/20
57,463	Pinellas	29	Female	No		Yes	FL resident	04/17/20
57,464	Pinellas	68	Male	No		Yes	FL resident	04/17/20
57,465	Pinellas	68	Female	No		Yes	FL resident	04/17/20
57,466	Pinellas	55	Male	Yes	FL; LA	Yes	FL resident	04/17/20
57,467	Pinellas	90	Female	No		Yes	FL resident	04/17/20
57,468	Pinellas	68	Female	No		Yes	FL resident	04/17/20
57,469	Pinellas	82	Female	No		Yes	FL resident	04/17/20
57,470	Pinellas	77	Male	No		Yes	FL resident	04/17/20
57,471	Pinellas	75	Female	No		Yes	FL resident	04/17/20
57,472	Pinellas	28	Female	No		Yes	FL resident	04/17/20
57,473	Pinellas	73	Female	No		Yes	FL resident	04/18/20
57,474	Pinellas	91	Female	No		Yes	FL resident	04/18/20
57,475	Pinellas	54	Female	No		No	FL resident	04/18/20
57,476	Pinellas	66	Male	No		Yes	FL resident	04/18/20
57,477	Pinellas	59	Female	No		Yes	FL resident	04/18/20
57,478	Pinellas	37	Male	Yes	FL; LA	Yes	FL resident	04/18/20
57,479	Pinellas	53	Female	No		Yes	FL resident	04/18/20
57,480	Pinellas	55	Male	No		Yes	FL resident	04/18/20
57,481	Pinellas	30	Female	No		Unknown	FL resident	04/18/20
57,482	Pinellas	57	Female	No		Yes	FL resident	04/18/20
57,483	Pinellas	64	Male	No		Yes	FL resident	04/18/20
57,484	Pinellas	42	Male	No		Yes	FL resident	04/18/20
57,485	Pinellas	95	Female	No		Yes	FL resident	04/18/20
57,486	Pinellas	45	Male	No		Yes	FL resident	04/18/20
57,487	Pinellas	23	Male	No		Yes	FL resident	04/18/20
57,488	Pinellas	30	Male	No		Unknown	FL resident	04/18/20
57,489	Pinellas	35	Male	No		Yes	FL resident	04/19/20
57,490	Pinellas	70	Male	No		Yes	FL resident	04/19/20
57,491	Pinellas	81	Male	No		Yes	FL resident	04/19/20
57,492	Pinellas	82	Male	No		Yes	FL resident	04/19/20
57,493	Pinellas	58	Female	No		Yes	FL resident	04/19/20
57,494	Pinellas	63	Male	No		No	FL resident	04/19/20
57,495	Pinellas	73	Male	No		Yes	FL resident	04/19/20
57,496	Pinellas	85	Male	No		Yes	FL resident	04/19/20
57,497	Pinellas	99	Female	No		Unknown	FL resident	04/19/20
57,498	Pinellas	72	Female	No		No	FL resident	04/19/20
57,499	Pinellas	36	Female	No		Unknown	FL resident	04/19/20
57,500	Pinellas	55	Female	No		Yes	FL resident	04/20/20
57,501	Pinellas	38	Female	No		Yes	FL resident	04/20/20
57,502	Pinellas	67	Female	No		Yes	FL resident	04/20/20
57,503	Pinellas	91	Male	No		Yes	FL resident	04/20/20

Coronavirus: line list of cases

Data verified as of Jun 7, 2020 at 10 AM

Data in this report are provisional and subject to change.

Case	County	Age	Gender	Travel related	Travel detail	Contact with a confirmed case	Jurisdiction	Date case counted
57,504	Pinellas	89	Male	No		Yes	FL resident	04/20/20
57,505	Pinellas	97	Female	No		Yes	FL resident	04/20/20
57,506	Pinellas	90	Female	No		Yes	FL resident	04/20/20
57,507	Pinellas	82	Female	No		Yes	FL resident	04/20/20
57,508	Pinellas	73	Male	No		Yes	FL resident	04/20/20
57,509	Pinellas	99	Male	No		Yes	FL resident	04/20/20
57,510	Pinellas	75	Female	No		Yes	FL resident	04/21/20
57,511	Pinellas	93	Female	No		Yes	FL resident	04/21/20
57,512	Pinellas	63	Female	No		Yes	FL resident	04/21/20
57,513	Pinellas	55	Female	No		Unknown	FL resident	04/21/20
57,514	Pinellas	62	Female	No		Unknown	FL resident	04/21/20
57,515	Pinellas	69	Female	No		No	FL resident	04/21/20
57,516	Pinellas	55	Female	No		Yes	FL resident	04/21/20
57,517	Pinellas	29	Female	No		No	FL resident	04/21/20
57,518	Pinellas	42	Female	No		Yes	FL resident	04/21/20
57,519	Pinellas	68	Female	No		Yes	FL resident	04/21/20
57,520	Pinellas	78	Female	No		Yes	FL resident	04/21/20
57,521	Pinellas	80	Female	No		Yes	FL resident	04/21/20
57,522	Pinellas	75	Female	No		Yes	FL resident	04/21/20
57,523	Pinellas	50	Female	No		Yes	FL resident	04/21/20
57,524	Pinellas	53	Male	No		No	FL resident	04/21/20
57,525	Pinellas	75	Female	No		Yes	FL resident	04/21/20
57,526	Pinellas	49	Female	Yes	FL; NJ	No	FL resident	04/21/20
57,527	Pinellas	44	Female	No		Yes	FL resident	04/21/20
57,528	Pinellas	87	Female	No		Yes	FL resident	04/21/20
57,529	Pinellas	24	Male	No		Yes	FL resident	04/21/20
57,530	Pinellas	58	Male	No		Yes	FL resident	04/21/20
57,531	Pinellas	27	Female	No		Yes	FL resident	04/21/20
57,532	Pinellas	52	Male	No		Unknown	FL resident	04/21/20
57,533	Pinellas	32	Male	No		Unknown	FL resident	04/21/20
57,534	Pinellas	21	Male	No		Yes	FL resident	04/21/20
57,535	Pinellas	41	Female	No		Unknown	FL resident	04/21/20
57,536	Pinellas	58	Female	No		Yes	FL resident	04/21/20
57,537	Pinellas	81	Female	No		No	FL resident	04/22/20
57,538	Pinellas	30	Female	No		Yes	FL resident	04/22/20
57,539	Pinellas	69	Female	No		No	FL resident	04/22/20
57,540	Pinellas	19	Female	No		Yes	FL resident	04/22/20
57,541	Pinellas	80	Male	No		Yes	FL resident	04/22/20
57,542	Pinellas	88	Female	No		Yes	FL resident	04/22/20
57,543	Pinellas	93	Male	No		Yes	FL resident	04/22/20
57,544	Pinellas	40	Male	Yes	FL; NJ	No	FL resident	04/22/20
57,545	Pinellas	47	Male	No		Yes	FL resident	04/22/20
57,546	Pinellas	41	Female	No		Yes	FL resident	04/22/20
57,547	Pinellas	85	Female	No		Yes	FL resident	04/23/20
57,548	Pinellas	46	Female	No		Yes	FL resident	04/23/20
57,549	Pinellas	44	Male	No		Yes	FL resident	04/23/20
57,550	Pinellas	67	Male	No		Yes	FL resident	04/23/20
57,551	Pinellas	62	Female	No		Yes	FL resident	04/23/20
57,552	Pinellas	30	Female	No		No	FL resident	04/23/20
57,553	Pinellas	88	Female	No		Yes	FL resident	04/23/20
57,554	Pinellas	93	Male	No		Yes	FL resident	04/23/20
57,555	Pinellas	62	Female	No		Yes	FL resident	04/23/20
57,556	Pinellas	95	Male	No		No	FL resident	04/23/20
57,557	Pinellas	91	Male	No		Yes	FL resident	04/23/20
57,558	Pinellas	42	Female	No		Yes	FL resident	04/23/20
57,559	Pinellas	25	Female	No		Yes	FL resident	04/23/20
57,560	Pinellas	35	Female	No		Yes	FL resident	04/23/20
57,561	Pinellas	82	Male	No		Yes	FL resident	04/23/20
57,562	Pinellas	39	Female	No		Yes	FL resident	04/23/20
57,563	Pinellas	94	Female	No		Yes	FL resident	04/24/20
57,564	Pinellas	97	Male	No		Yes	FL resident	04/24/20
57,565	Pinellas	97	Female	No		Yes	FL resident	04/24/20

Coronavirus: line list of cases

Data verified as of Jun 7, 2020 at 10 AM

Data in this report are provisional and subject to change.

Case	County	Age	Gender	Travel related	Travel detail	Contact with a confirmed case	Jurisdiction	Date case counted
57,566	Pinellas	85	Female	No		Yes	FL resident	04/24/20
57,567	Pinellas	78	Female	No		Yes	FL resident	04/24/20
57,568	Pinellas	85	Male	No		Yes	FL resident	04/24/20
57,569	Pinellas	86	Female	No		Yes	FL resident	04/24/20
57,570	Pinellas	36	Female	No		No	FL resident	04/24/20
57,571	Pinellas	40	Female	No		Yes	FL resident	04/24/20
57,572	Pinellas	80	Female	No		Yes	FL resident	04/24/20
57,573	Pinellas	54	Male	No		Yes	FL resident	04/24/20
57,574	Pinellas	98	Female	No		Yes	FL resident	04/24/20
57,575	Pinellas	23	Male	No		Yes	FL resident	04/24/20
57,576	Pinellas	81	Female	No		Yes	FL resident	04/24/20
57,577	Pinellas	47	Female	No		Yes	FL resident	04/25/20
57,578	Pinellas	68	Female	No		Yes	FL resident	04/25/20
57,579	Pinellas	81	Male	No		Yes	FL resident	04/25/20
57,580	Pinellas	91	Female	No		Yes	FL resident	04/25/20
57,581	Pinellas	79	Female	No		Yes	FL resident	04/25/20
57,582	Pinellas	44	Male	No		No	FL resident	04/25/20
57,583	Pinellas	6	Male	No		Yes	FL resident	04/25/20
57,584	Pinellas	21	Female	No		Yes	FL resident	04/25/20
57,585	Pinellas	63	Female	Yes	FL; TN	Yes	FL resident	04/25/20
57,586	Pinellas	37	Male	No		Yes	FL resident	04/25/20
57,587	Pinellas	87	Male	No		No	FL resident	04/25/20
57,588	Pinellas	54	Male	No		Yes	FL resident	04/26/20
57,589	Pinellas	46	Female	No		Yes	FL resident	04/26/20
57,590	Pinellas	21	Female	No		No	FL resident	04/26/20
57,591	Pinellas	76	Female	No		No	FL resident	04/26/20
57,592	Pinellas	75	Male	No		Yes	FL resident	04/26/20
57,593	Pinellas	21	Female	No		No	FL resident	04/26/20
57,594	Pinellas	95	Female	No		No	FL resident	04/26/20
57,595	Pinellas	86	Female	No		Yes	FL resident	04/26/20
57,596	Pinellas	77	Male	No		Yes	FL resident	04/27/20
57,597	Pinellas	99	Male	No		Yes	FL resident	04/27/20
57,598	Pinellas	72	Male	No		No	FL resident	04/27/20
57,599	Pinellas	63	Female	No		No	FL resident	04/27/20
57,600	Pinellas	27	Female	No		No	FL resident	04/27/20
57,601	Pinellas	47	Female	No		No	FL resident	04/27/20
57,602	Pinellas	51	Male	Yes	CO	No	FL resident	04/27/20
57,603	Pinellas	45	Female	No		Yes	FL resident	04/27/20
57,604	Pinellas	56	Male	No		Yes	FL resident	04/27/20
57,605	Pinellas	36	Male	No		Yes	FL resident	04/27/20
57,606	Pinellas	51	Female	No		Yes	FL resident	04/27/20
57,607	Pinellas	85	Female	No		Yes	FL resident	04/28/20
57,608	Pinellas	78	Female	No		No	FL resident	04/28/20
57,609	Pinellas	64	Female	No		No	FL resident	04/28/20
57,610	Pinellas	52	Female	Yes	FL; NJ	Yes	FL resident	04/28/20
57,611	Pinellas	87	Female	No		Yes	FL resident	04/28/20
57,612	Pinellas	91	Female	No		Yes	FL resident	04/28/20
57,613	Pinellas	65	Female	No		No	FL resident	04/28/20
57,614	Pinellas	91	Male	No		Yes	FL resident	04/28/20
57,615	Pinellas	32	Female	No		Yes	FL resident	04/28/20
57,616	Pinellas	40	Female	No		Yes	FL resident	04/28/20
57,617	Pinellas	46	Female	No		Yes	FL resident	04/28/20
57,618	Pinellas	82	Male	No		No	FL resident	04/29/20
57,619	Pinellas	26	Male	No		Yes	FL resident	04/29/20
57,620	Pinellas	91	Female	No		Yes	FL resident	04/29/20
57,621	Pinellas	53	Female	No		Yes	FL resident	04/29/20
57,622	Pinellas	72	Female	No		Yes	FL resident	04/29/20
57,623	Pinellas	23	Female	No		Yes	FL resident	04/29/20
57,624	Pinellas	66	Male	No		No	FL resident	04/29/20
57,625	Pinellas	60	Female	No		Yes	FL resident	04/29/20
57,626	Pinellas	27	Female	No		No	FL resident	04/29/20
57,627	Pinellas	51	Female	No		Yes	FL resident	04/29/20

Coronavirus: line list of cases

Data verified as of Jun 7, 2020 at 10 AM

Data in this report are provisional and subject to change.

Case	County	Age	Gender	Travel related	Travel detail	Contact with a confirmed case	Jurisdiction	Date case counted
57,628	Pinellas	44	Female	No		Yes	FL resident	04/29/20
57,629	Pinellas	61	Female	No		Yes	FL resident	04/29/20
57,630	Pinellas	84	Male	No		No	FL resident	04/29/20
57,631	Pinellas	55	Female	No		Yes	FL resident	04/30/20
57,632	Pinellas	37	Female	No		Yes	FL resident	04/30/20
57,633	Pinellas	30	Female	No		Yes	FL resident	04/30/20
57,634	Pinellas	39	Male	No		Yes	FL resident	04/30/20
57,635	Pinellas	61	Male	No		No	FL resident	04/30/20
57,636	Pinellas	46	Female	No		Yes	FL resident	04/30/20
57,637	Pinellas	33	Female	No		Yes	FL resident	04/30/20
57,638	Pinellas	83	Female	No		No	FL resident	04/30/20
57,639	Pinellas	47	Female	No		Yes	FL resident	04/30/20
57,640	Pinellas	40	Female	No		Unknown	FL resident	04/30/20
57,641	Pinellas	98	Female	No		Yes	FL resident	04/30/20
57,642	Pinellas	51	Male	Yes	VA	No	FL resident	04/30/20
57,643	Pinellas	14	Male	No		Unknown	FL resident	04/30/20
57,644	Pinellas	57	Female	No		Yes	FL resident	04/30/20
57,645	Pinellas	55	Female	No		No	FL resident	04/30/20
57,646	Pinellas	33	Female	No		No	FL resident	05/01/20
57,647	Pinellas	67	Female	No		No	FL resident	05/01/20
57,648	Pinellas	32	Male	No		Yes	FL resident	05/01/20
57,649	Pinellas	60	Female	No		Yes	FL resident	05/01/20
57,650	Pinellas	43	Female	No		Yes	FL resident	05/01/20
57,651	Pinellas	17	Female	No		Yes	FL resident	05/01/20
57,652	Pinellas	48	Male	Yes	FL; GA	No	FL resident	05/01/20
57,653	Pinellas	32	Male	No			FL resident	05/01/20
57,654	Pinellas	98	Male	No		Yes	FL resident	05/01/20
57,655	Pinellas	15	Female	No		Yes	FL resident	05/01/20
57,656	Pinellas	61	Female	No		No	FL resident	05/01/20
57,657	Pinellas	58	Male	No		Unknown	FL resident	05/01/20
57,658	Pinellas	20	Female	No		No	FL resident	05/02/20
57,659	Pinellas	76	Female	No		Yes	FL resident	05/02/20
57,660	Pinellas	72	Male	No		No	FL resident	05/02/20
57,661	Pinellas	60	Male	No		Yes	FL resident	05/02/20
57,662	Pinellas	27	Female	Yes	NY	Yes	FL resident	05/02/20
57,663	Pinellas	38	Female	No		No	FL resident	05/02/20
57,664	Pinellas	27	Female	No		No	FL resident	05/02/20
57,665	Pinellas	78	Female	No		No	FL resident	05/02/20
57,666	Pinellas	74	Female	No		No	FL resident	05/03/20
57,667	Pinellas	64	Male	No		Unknown	FL resident	05/03/20
57,668	Pinellas	66	Male	No		Yes	FL resident	05/03/20
57,669	Pinellas	63	Female	No		No	FL resident	05/03/20
57,670	Pinellas	55	Female	No		Yes	FL resident	05/03/20
57,671	Pinellas	44	Female	No		No	FL resident	05/03/20
57,672	Pinellas	32	Female	No		No	FL resident	05/03/20
57,673	Pinellas	41	Female	No		No	FL resident	05/03/20
57,674	Pinellas	49	Female	No		Yes	FL resident	05/03/20
57,675	Pinellas	51	Female	No		Yes	FL resident	05/03/20
57,676	Pinellas	35	Female	No		No	FL resident	05/03/20
57,677	Pinellas	46	Female	Unknown		No	FL resident	05/03/20
57,678	Pinellas	85	Female	No		Yes	FL resident	05/04/20
57,679	Pinellas	18	Male	No		No	FL resident	05/04/20
57,680	Pinellas	52	Male	No		Yes	FL resident	05/04/20
57,681	Pinellas	72	Male	No		Yes	FL resident	05/04/20
57,682	Pinellas	85	Female	Unknown		Yes	FL resident	05/04/20
57,683	Pinellas	45	Female	No		Yes	FL resident	05/04/20
57,684	Pinellas	34	Male	No		No	FL resident	05/04/20
57,685	Pinellas	30	Male	No		No	FL resident	05/04/20
57,686	Pinellas	23	Male	No		No	FL resident	05/04/20
57,687	Pinellas	70	Female	No		Yes	FL resident	05/04/20
57,688	Pinellas	51	Female	No		No	FL resident	05/04/20
57,689	Pinellas	49	Female	No		Yes	FL resident	05/05/20

Coronavirus: line list of cases

Data verified as of Jun 7, 2020 at 10 AM

Data in this report are provisional and subject to change.

Case	County	Age	Gender	Travel related	Travel detail	Contact with a confirmed case	Jurisdiction	Date case counted
57,690	Pinellas	85	Female	No		Yes	FL resident	05/05/20
57,691	Pinellas	47	Female	No		Yes	FL resident	05/05/20
57,692	Pinellas	80	Female	No		No	FL resident	05/05/20
57,693	Pinellas	86	Female	No		Yes	FL resident	05/05/20
57,694	Pinellas	74	Female	No		Yes	FL resident	05/05/20
57,695	Pinellas	21	Male	Yes	FL; TX	Yes	FL resident	05/05/20
57,696	Pinellas	73	Male	No		No	FL resident	05/05/20
57,697	Pinellas	58	Male	No		Yes	FL resident	05/05/20
57,698	Pinellas	65	Male	No		No	FL resident	05/06/20
57,699	Pinellas	76	Female	No		Yes	FL resident	05/06/20
57,700	Pinellas	89	Female	No		Yes	FL resident	05/06/20
57,701	Pinellas	63	Female	No		Yes	FL resident	05/06/20
57,702	Pinellas	40	Female	No		Yes	FL resident	05/06/20
57,703	Pinellas	26	Female	No		No	FL resident	05/06/20
57,704	Pinellas	30	Female	No		No	FL resident	05/06/20
57,705	Pinellas	50	Male	No		No	FL resident	05/06/20
57,706	Pinellas	82	Male	No		No	FL resident	05/06/20
57,707	Pinellas	39	Female	Yes	FL; GA	Yes	FL resident	05/06/20
57,708	Pinellas	48	Male	No		Yes	FL resident	05/06/20
57,709	Pinellas	100	Female	No		No	FL resident	05/06/20
57,710	Pinellas	79	Female	No		No	FL resident	05/06/20
57,711	Pinellas	81	Male	No		No	FL resident	05/06/20
57,712	Pinellas	52	Female	No		Yes	FL resident	05/06/20
57,713	Pinellas	62	Female	No		Yes	FL resident	05/07/20
57,714	Pinellas	78	Male	No		Unknown	FL resident	05/07/20
57,715	Pinellas	37	Female	No		Yes	FL resident	05/07/20
57,716	Pinellas	48	Male	No		Yes	FL resident	05/07/20
57,717	Pinellas	69	Male	No		Yes	FL resident	05/07/20
57,718	Pinellas	99	Female	No		Yes	FL resident	05/07/20
57,719	Pinellas	87	Female	No		Yes	FL resident	05/07/20
57,720	Pinellas	51	Female	No		Yes	FL resident	05/07/20
57,721	Pinellas	60	Female	No		Yes	FL resident	05/07/20
57,722	Pinellas	66	Male	No		Yes	FL resident	05/08/20
57,723	Pinellas	58	Male	No		No	FL resident	05/08/20
57,724	Pinellas	68	Female	No		Yes	FL resident	05/08/20
57,725	Pinellas	62	Female	No		No	FL resident	05/08/20
57,726	Pinellas	63	Male	No		Yes	FL resident	05/08/20
57,727	Pinellas	59	Female	No		Yes	FL resident	05/08/20
57,728	Pinellas	48	Male	No		No	FL resident	05/08/20
57,729	Pinellas	41	Male	No		Yes	FL resident	05/08/20
57,730	Pinellas	65	Female	No		Yes	FL resident	05/08/20
57,731	Pinellas	30	Female	No		Yes	FL resident	05/08/20
57,732	Pinellas	58	Male	No		Yes	FL resident	05/08/20
57,733	Pinellas	45	Female	No		Yes	FL resident	05/08/20
57,734	Pinellas	28	Female	No		Yes	FL resident	05/08/20
57,735	Pinellas	26	Female	No		Yes	FL resident	05/08/20
57,736	Pinellas	39	Male	No		Yes	FL resident	05/08/20
57,737	Pinellas	70	Female	No		Yes	FL resident	05/08/20
57,738	Pinellas	73	Female	No		Yes	FL resident	05/08/20
57,739	Pinellas	26	Male	Yes	AL; FL	No	FL resident	05/09/20
57,740	Pinellas	58	Female	No		Yes	FL resident	05/09/20
57,741	Pinellas	50	Female	No		Yes	FL resident	05/09/20
57,742	Pinellas	43	Female	No		Yes	FL resident	05/09/20
57,743	Pinellas	73	Male	No		Yes	FL resident	05/09/20
57,744	Pinellas	60	Male	No		No	FL resident	05/09/20
57,745	Pinellas	41	Female	No		Yes	FL resident	05/09/20
57,746	Pinellas	85	Male	No		No	FL resident	05/09/20
57,747	Pinellas	44	Female	No		Yes	FL resident	05/09/20
57,748	Pinellas	78	Female	No			FL resident	05/09/20
57,749	Pinellas	78	Male	No		No	FL resident	05/09/20
57,750	Pinellas	37	Male	No		Yes	FL resident	05/09/20
57,751	Pinellas	24	Female	No		Yes	FL resident	05/09/20

Coronavirus: line list of cases

Data verified as of Jun 7, 2020 at 10 AM

Data in this report are provisional and subject to change.

Case	County	Age	Gender	Travel related	Travel detail	Contact with a confirmed case	Jurisdiction	Date case counted
57,752	Pinellas	34	Male	No		Yes	FL resident	05/09/20
57,753	Pinellas	33	Female	No		No	FL resident	05/10/20
57,754	Pinellas	46	Female	No		Yes	FL resident	05/10/20
57,755	Pinellas	65	Female	No		Yes	FL resident	05/10/20
57,756	Pinellas	31	Female	No		Yes	FL resident	05/10/20
57,757	Pinellas	31	Male	No		Yes	FL resident	05/10/20
57,758	Pinellas	37	Male	No		Yes	FL resident	05/10/20
57,759	Pinellas	28	Female	No		Yes	FL resident	05/10/20
57,760	Pinellas	61	Male	No		Yes	FL resident	05/10/20
57,761	Pinellas	75	Male	No		No	FL resident	05/10/20
57,762	Pinellas	67	Male	No		Yes	FL resident	05/10/20
57,763	Pinellas	35	Male	No		Yes	FL resident	05/10/20
57,764	Pinellas	66	Male	No		Yes	FL resident	05/10/20
57,765	Pinellas	22	Female	No		Yes	FL resident	05/10/20
57,766	Pinellas	30	Female	No		Yes	FL resident	05/10/20
57,767	Pinellas	71	Male	No		Yes	FL resident	05/10/20
57,768	Pinellas	64	Male	No			FL resident	05/10/20
57,769	Pinellas	70	Female	No			FL resident	05/10/20
57,770	Pinellas	77	Female	No		Yes	FL resident	05/11/20
57,771	Pinellas	41	Male	No		No	FL resident	05/11/20
57,772	Pinellas	26	Female	No		Yes	FL resident	05/11/20
57,773	Pinellas	85	Female	No		Yes	FL resident	05/11/20
57,774	Pinellas	25	Male	No		Unknown	FL resident	05/11/20
57,775	Pinellas	53	Female	No		No	FL resident	05/11/20
57,776	Pinellas	90	Female	No		Yes	FL resident	05/11/20
57,777	Pinellas	77	Female	No		No	FL resident	05/11/20
57,778	Pinellas	74	Female	No		Yes	FL resident	05/11/20
57,779	Pinellas	48	Female	No		Yes	FL resident	05/11/20
57,780	Pinellas	81	Male	No		No	FL resident	05/11/20
57,781	Pinellas	49	Male	No		Yes	FL resident	05/11/20
57,782	Pinellas	45	Female	No		Yes	FL resident	05/11/20
57,783	Pinellas	77	Female	No		Yes	FL resident	05/11/20
57,784	Pinellas	8	Male	No		Yes	FL resident	05/11/20
57,785	Pinellas	89	Female	No		Yes	FL resident	05/11/20
57,786	Pinellas	83	Female	No		Yes	FL resident	05/11/20
57,787	Pinellas	92	Female	No		Yes	FL resident	05/11/20
57,788	Pinellas	79	Male	No		Yes	FL resident	05/11/20
57,789	Pinellas	31	Female	No		Yes	FL resident	05/12/20
57,790	Pinellas	58	Male	No		Yes	FL resident	05/12/20
57,791	Pinellas	64	Male	No		Yes	FL resident	05/12/20
57,792	Pinellas	73	Female	No			FL resident	05/12/20
57,793	Pinellas	58	Male	No		Yes	FL resident	05/12/20
57,794	Pinellas	68	Male	No		Yes	FL resident	05/12/20
57,795	Pinellas	51	Female	No		Yes	FL resident	05/12/20
57,796	Pinellas	65	Female	No		Yes	FL resident	05/12/20
57,797	Pinellas	70	Female	No		Yes	FL resident	05/12/20
57,798	Pinellas	63	Female	No		Yes	FL resident	05/12/20
57,799	Pinellas	58	Male	No		Yes	FL resident	05/12/20
57,800	Pinellas	75	Female	No		Yes	FL resident	05/12/20
57,801	Pinellas	65	Male	No		Yes	FL resident	05/12/20
57,802	Pinellas	81	Male	No		Yes	FL resident	05/12/20
57,803	Pinellas	62	Male	No		Yes	FL resident	05/12/20
57,804	Pinellas	37	Male	No		No	FL resident	05/12/20
57,805	Pinellas	51	Female	No		Yes	FL resident	05/12/20
57,806	Pinellas	61	Female	No		Yes	FL resident	05/12/20
57,807	Pinellas	80	Male	No		Yes	FL resident	05/12/20
57,808	Pinellas	48	Male	No		Yes	FL resident	05/12/20
57,809	Pinellas	37	Male	No		Yes	FL resident	05/12/20
57,810	Pinellas	24	Male	No		Yes	FL resident	05/12/20
57,811	Pinellas	36	Male	No		No	FL resident	05/12/20
57,812	Pinellas	44	Male	No		Yes	FL resident	05/12/20
57,813	Pinellas	25	Male	No		No	FL resident	05/12/20

Coronavirus: line list of cases

Data verified as of Jun 7, 2020 at 10 AM

Data in this report are provisional and subject to change.

Case	County	Age	Gender	Travel related	Travel detail	Contact with a confirmed case	Jurisdiction	Date case counted
57,814	Pinellas	27	Male	No		Yes	FL resident	05/12/20
57,815	Pinellas	32	Female	No		Yes	FL resident	05/12/20
57,816	Pinellas	73	Male	No		Yes	FL resident	05/12/20
57,817	Pinellas	8	Female	No		Yes	FL resident	05/12/20
57,818	Pinellas	22	Female	No		No	FL resident	05/12/20
57,819	Pinellas	69	Female	No		No	FL resident	05/12/20
57,820	Pinellas	54	Male	No		Yes	FL resident	05/12/20
57,821	Pinellas	67	Female	No		Yes	FL resident	05/13/20
57,822	Pinellas	69	Female	No		Yes	FL resident	05/13/20
57,823	Pinellas	76	Male	No		No	FL resident	05/13/20
57,824	Pinellas	33	Female	No		Yes	FL resident	05/13/20
57,825	Pinellas	77	Female	No		Yes	FL resident	05/13/20
57,826	Pinellas	90	Female	No		Yes	FL resident	05/13/20
57,827	Pinellas	86	Female	No		Yes	FL resident	05/13/20
57,828	Pinellas	40	Male	No		Yes	FL resident	05/13/20
57,829	Pinellas	65	Male	No		No	FL resident	05/13/20
57,830	Pinellas	56	Female	No		Yes	FL resident	05/13/20
57,831	Pinellas	44	Male	No		Yes	FL resident	05/13/20
57,832	Pinellas	78	Female	No		Yes	FL resident	05/13/20
57,833	Pinellas	86	Female	No		Yes	FL resident	05/13/20
57,834	Pinellas	85	Female	No		Yes	FL resident	05/13/20
57,835	Pinellas	91	Female	No		Yes	FL resident	05/13/20
57,836	Pinellas	85	Female	No		Yes	FL resident	05/13/20
57,837	Pinellas	74	Female	No		Yes	FL resident	05/13/20
57,838	Pinellas	81	Female	No		Yes	FL resident	05/13/20
57,839	Pinellas	80	Male	No		Yes	FL resident	05/13/20
57,840	Pinellas	77	Male	No		Yes	FL resident	05/13/20
57,841	Pinellas	92	Female	No		No	FL resident	05/13/20
57,842	Pinellas	81	Female	No		Yes	FL resident	05/13/20
57,843	Pinellas	90	Female	No		Yes	FL resident	05/13/20
57,844	Pinellas	67	Female	No		Yes	FL resident	05/13/20
57,845	Pinellas	84	Female	No		Yes	FL resident	05/13/20
57,846	Pinellas	83	Female	No		Yes	FL resident	05/13/20
57,847	Pinellas	57	Female	No		Yes	FL resident	05/13/20
57,848	Pinellas	81	Female	No		Yes	FL resident	05/13/20
57,849	Pinellas	70	Female	No		Yes	FL resident	05/13/20
57,850	Pinellas	68	Male	No		Yes	FL resident	05/13/20
57,851	Pinellas	84	Female	No		Yes	FL resident	05/13/20
57,852	Pinellas	66	Female	No			FL resident	05/13/20
57,853	Pinellas	59	Male	No		Yes	FL resident	05/13/20
57,854	Pinellas	54	Female	No		Yes	FL resident	05/13/20
57,855	Pinellas	78	Female	No			FL resident	05/14/20
57,856	Pinellas	29	Female	No		Yes	FL resident	05/14/20
57,857	Pinellas	64	Male	No		No	FL resident	05/14/20
57,858	Pinellas	43	Female	No		Yes	FL resident	05/14/20
57,859	Pinellas	44	Female	No		Yes	FL resident	05/14/20
57,860	Pinellas	21	Male	No		Yes	FL resident	05/14/20
57,861	Pinellas	19	Male	No		Yes	FL resident	05/14/20
57,862	Pinellas	85	Female	No			FL resident	05/14/20
57,863	Pinellas	52	Male	No		Yes	FL resident	05/14/20
57,864	Pinellas	64	Female	No		Yes	FL resident	05/14/20
57,865	Pinellas	57	Female	No		Yes	FL resident	05/14/20
57,866	Pinellas	59	Male	No		Unknown	FL resident	05/14/20
57,867	Pinellas	64	Male	No		Yes	FL resident	05/14/20
57,868	Pinellas	36	Female	No		No	FL resident	05/14/20
57,869	Pinellas	77	Female	No		Yes	FL resident	05/14/20
57,870	Pinellas	21	Male	No		Yes	FL resident	05/14/20
57,871	Pinellas	90	Female	No		Yes	FL resident	05/14/20
57,872	Pinellas	90	Male	No		Yes	FL resident	05/14/20
57,873	Pinellas	66	Female	Unknown		Yes	FL resident	05/14/20
57,874	Pinellas	74	Female	No		Yes	FL resident	05/14/20
57,875	Pinellas	72	Female	Unknown		Yes	FL resident	05/14/20

Coronavirus: line list of cases

Data verified as of Jun 7, 2020 at 10 AM

Data in this report are provisional and subject to change.

Case	County	Age	Gender	Travel related	Travel detail	Contact with a confirmed case	Jurisdiction	Date case counted
57,876	Pinellas	65	Female	No		Yes	FL resident	05/14/20
57,877	Pinellas	61	Male	No		Yes	FL resident	05/14/20
57,878	Pinellas	62	Male	No		Yes	FL resident	05/14/20
57,879	Pinellas	82	Female	No		Yes	FL resident	05/14/20
57,880	Pinellas	8	Female	No		Yes	FL resident	05/15/20
57,881	Pinellas	23	Female	No		No	FL resident	05/15/20
57,882	Pinellas	66	Male	No		Yes	FL resident	05/15/20
57,883	Pinellas	61	Male	No		Yes	FL resident	05/15/20
57,884	Pinellas	71	Female	No		Yes	FL resident	05/15/20
57,885	Pinellas	73	Male	No		Yes	FL resident	05/15/20
57,886	Pinellas	83	Male	No		Yes	FL resident	05/15/20
57,887	Pinellas	80	Female	No			FL resident	05/15/20
57,888	Pinellas	62	Male	No		Yes	FL resident	05/15/20
57,889	Pinellas	36	Female	No		Yes	FL resident	05/15/20
57,890	Pinellas	86	Female	No		Yes	FL resident	05/15/20
57,891	Pinellas	78	Female	No		No	FL resident	05/15/20
57,892	Pinellas	26	Male	No		No	FL resident	05/15/20
57,893	Pinellas	65	Female	No		Yes	FL resident	05/15/20
57,894	Pinellas	58	Male	No		Yes	FL resident	05/15/20
57,895	Pinellas	68	Female	No		No	FL resident	05/15/20
57,896	Pinellas	59	Male	No		No	FL resident	05/15/20
57,897	Pinellas	80	Female	No		Yes	FL resident	05/15/20
57,898	Pinellas	88	Female	Unknown		Yes	FL resident	05/15/20
57,899	Pinellas	0	Female	No		Yes	FL resident	05/16/20
57,900	Pinellas	56	Female	No		Yes	FL resident	05/16/20
57,901	Pinellas	85	Male	No		Yes	FL resident	05/16/20
57,902	Pinellas	71	Male	No		Yes	FL resident	05/16/20
57,903	Pinellas	49	Female	No		Yes	FL resident	05/16/20
57,904	Pinellas	32	Male	No		No	FL resident	05/16/20
57,905	Pinellas	87	Female	No		Yes	FL resident	05/16/20
57,906	Pinellas	83	Female	No		Yes	FL resident	05/16/20
57,907	Pinellas	80	Male	No		Yes	FL resident	05/16/20
57,908	Pinellas	88	Female	No		Yes	FL resident	05/16/20
57,909	Pinellas	68	Male	No		Yes	FL resident	05/16/20
57,910	Pinellas	66	Male	No		No	FL resident	05/16/20
57,911	Pinellas	34	Female	No		Yes	FL resident	05/16/20
57,912	Pinellas	17	Female	No		Yes	FL resident	05/16/20
57,913	Pinellas	52	Male	No		Yes	FL resident	05/16/20
57,914	Pinellas	82	Female	No		Yes	FL resident	05/16/20
57,915	Pinellas	56	Male	No		Yes	FL resident	05/17/20
57,916	Pinellas	92	Female	No		No	FL resident	05/17/20
57,917	Pinellas	37	Female	No		Yes	FL resident	05/17/20
57,918	Pinellas	34	Female	No		No	FL resident	05/17/20
57,919	Pinellas	64	Male	No		Yes	FL resident	05/17/20
57,920	Pinellas	33	Female	No		Yes	FL resident	05/17/20
57,921	Pinellas	24	Female	No		Yes	FL resident	05/17/20
57,922	Pinellas	46	Female	No		Yes	FL resident	05/17/20
57,923	Pinellas	60	Female	No		Yes	FL resident	05/17/20
57,924	Pinellas	34	Female	No		Yes	FL resident	05/17/20
57,925	Pinellas	9	Female	No		Yes	FL resident	05/17/20
57,926	Pinellas	1	Male	No		Yes	FL resident	05/17/20
57,927	Pinellas	5	Male	No		Yes	FL resident	05/17/20
57,928	Pinellas	59	Female	No		Yes	FL resident	05/17/20
57,929	Pinellas	60	Male	No		Yes	FL resident	05/17/20
57,930	Pinellas	35	Female	No		Yes	FL resident	05/17/20
57,931	Pinellas	37	Male	No		No	FL resident	05/17/20
57,932	Pinellas	74	Male	No		Yes	FL resident	05/17/20
57,933	Pinellas	43	Male	No		Yes	FL resident	05/17/20
57,934	Pinellas	11	Female	No		Yes	FL resident	05/17/20
57,935	Pinellas	16	Female	No		Yes	FL resident	05/18/20
57,936	Pinellas	91	Female	No		Yes	FL resident	05/18/20
57,937	Pinellas	91	Female	No		Yes	FL resident	05/18/20

Coronavirus: line list of cases

Data verified as of Jun 7, 2020 at 10 AM

Data in this report are provisional and subject to change.

Case	County	Age	Gender	Travel related	Travel detail	Contact with a confirmed case	Jurisdiction	Date case counted
57,938	Pinellas	13	Male	No		Yes	FL resident	05/18/20
57,939	Pinellas	49	Male	No		Yes	FL resident	05/18/20
57,940	Pinellas	7	Female	No		Yes	FL resident	05/18/20
57,941	Pinellas	53	Female	No		No	FL resident	05/18/20
57,942	Pinellas	74	Male	No		Yes	FL resident	05/18/20
57,943	Pinellas	34	Male	No		Yes	FL resident	05/18/20
57,944	Pinellas	64	Male	No		No	FL resident	05/18/20
57,945	Pinellas	29	Male	No		No	FL resident	05/18/20
57,946	Pinellas	49	Male	No		Yes	FL resident	05/18/20
57,947	Pinellas	53	Female	No		Yes	FL resident	05/18/20
57,948	Pinellas	30	Female	No		Yes	FL resident	05/18/20
57,949	Pinellas	61	Male	No		No	FL resident	05/18/20
57,950	Pinellas	74	Female	No		No	FL resident	05/18/20
57,951	Pinellas	13	Female	No		Yes	FL resident	05/18/20
57,952	Pinellas	61	Female	No		Yes	FL resident	05/18/20
57,953	Pinellas	21	Male	No		Yes	FL resident	05/18/20
57,954	Pinellas	19	Female	No		Yes	FL resident	05/18/20
57,955	Pinellas	49	Male	No		No	FL resident	05/19/20
57,956	Pinellas	28	Female	No		Yes	FL resident	05/19/20
57,957	Pinellas	7	Male	No		Yes	FL resident	05/19/20
57,958	Pinellas	6	Male	No		Yes	FL resident	05/19/20
57,959	Pinellas	77	Female	No		Yes	FL resident	05/19/20
57,960	Pinellas	25	Female	No			FL resident	05/19/20
57,961	Pinellas	83	Male	No		No	FL resident	05/19/20
57,962	Pinellas	38	Female	No		Yes	FL resident	05/19/20
57,963	Pinellas	36	Female	No		Yes	FL resident	05/19/20
57,964	Pinellas	32	Female	No		No	FL resident	05/19/20
57,965	Pinellas	19	Female	No		Yes	FL resident	05/20/20
57,966	Pinellas	21	Female	No		Yes	FL resident	05/20/20
57,967	Pinellas	51	Male	No		Yes	FL resident	05/20/20
57,968	Pinellas	49	Female	No		Yes	FL resident	05/20/20
57,969	Pinellas	78	Male	No		Yes	FL resident	05/20/20
57,970	Pinellas	85	Male	No		Yes	FL resident	05/20/20
57,971	Pinellas	82	Female	No		Yes	FL resident	05/20/20
57,972	Pinellas	76	Male	No		Yes	FL resident	05/20/20
57,973	Pinellas	47	Male	No		Yes	FL resident	05/20/20
57,974	Pinellas	49	Female	No		Yes	FL resident	05/20/20
57,975	Pinellas	60	Female	No		No	FL resident	05/20/20
57,976	Pinellas	58	Male	No		Yes	FL resident	05/20/20
57,977	Pinellas	34	Male	No		Yes	FL resident	05/20/20
57,978	Pinellas	67	Male	No		Yes	FL resident	05/20/20
57,979	Pinellas	34	Male	No		No	FL resident	05/20/20
57,980	Pinellas	45	Female	No		Yes	FL resident	05/20/20
57,981	Pinellas	32	Female	No		Yes	FL resident	05/20/20
57,982	Pinellas	50	Female	No		Yes	FL resident	05/20/20
57,983	Pinellas	30	Female	No		Yes	FL resident	05/20/20
57,984	Pinellas	33	Female	No		Yes	FL resident	05/20/20
57,985	Pinellas	38	Female	No		Yes	FL resident	05/20/20
57,986	Pinellas	43	Female	No		No	FL resident	05/20/20
57,987	Pinellas	27	Female	No		Yes	FL resident	05/20/20
57,988	Pinellas	34	Female	No		Yes	FL resident	05/20/20
57,989	Pinellas	54	Female	No		Yes	FL resident	05/20/20
57,990	Pinellas	66	Female	No		Yes	FL resident	05/20/20
57,991	Pinellas	38	Female	No		No	FL resident	05/20/20
57,992	Pinellas	30	Male	No		Yes	FL resident	05/20/20
57,993	Pinellas	35	Female	No		Yes	FL resident	05/20/20
57,994	Pinellas	41	Male	No		Unknown	FL resident	05/20/20
57,995	Pinellas	57	Male	No		No	FL resident	05/20/20
57,996	Pinellas	92	Male	Unknown		No	FL resident	05/20/20
57,997	Pinellas	1	Female	No		Yes	FL resident	05/20/20
57,998	Pinellas	51	Male	No		Yes	FL resident	05/20/20
57,999	Pinellas	69	Male	No		Yes	FL resident	05/20/20

Coronavirus: line list of cases

Data verified as of Jun 7, 2020 at 10 AM

Data in this report are provisional and subject to change.

Case	County	Age	Gender	Travel related	Travel detail	Contact with a confirmed case	Jurisdiction	Date case counted
58,000	Pinellas	19	Female	No		Yes	FL resident	05/21/20
58,001	Pinellas	56	Male	No		No	FL resident	05/21/20
58,002	Pinellas	62	Female	No		Yes	FL resident	05/21/20
58,003	Pinellas	47	Male	No		Yes	FL resident	05/21/20
58,004	Pinellas	27	Female	No		Yes	FL resident	05/21/20
58,005	Pinellas	11	Female	No		No	FL resident	05/21/20
58,006	Pinellas	33	Female	No		Yes	FL resident	05/21/20
58,007	Pinellas	72	Male	No		No	FL resident	05/21/20
58,008	Pinellas	80	Male	No		No	FL resident	05/21/20
58,009	Pinellas	21	Female	No		No	FL resident	05/22/20
58,010	Pinellas	65	Male	No		Unknown	FL resident	05/22/20
58,011	Pinellas	44	Female	No		Yes	FL resident	05/22/20
58,012	Pinellas	75	Female	No		Yes	FL resident	05/22/20
58,013	Pinellas	48	Male	No		Yes	FL resident	05/22/20
58,014	Pinellas	54	Female	No		Yes	FL resident	05/22/20
58,015	Pinellas	31	Female	No		Yes	FL resident	05/22/20
58,016	Pinellas	30	Female	No		Yes	FL resident	05/22/20
58,017	Pinellas	18	Male	No		Yes	FL resident	05/22/20
58,018	Pinellas	24	Female	No		No	FL resident	05/22/20
58,019	Pinellas	22	Female	No		Yes	FL resident	05/22/20
58,020	Pinellas	59	Female	No		Yes	FL resident	05/22/20
58,021	Pinellas	49	Female	No		Yes	FL resident	05/22/20
58,022	Pinellas	78	Female	No		Yes	FL resident	05/22/20
58,023	Pinellas	32	Male	No		Yes	FL resident	05/22/20
58,024	Pinellas	31	Female	No		Yes	FL resident	05/22/20
58,025	Pinellas	82	Female	Unknown			FL resident	05/22/20
58,026	Pinellas	35	Female	No		Yes	FL resident	05/22/20
58,027	Pinellas	42	Female	No		Yes	FL resident	05/22/20
58,028	Pinellas	85	Male	No		Yes	FL resident	05/22/20
58,029	Pinellas	72	Female	No		No	FL resident	05/22/20
58,030	Pinellas	46	Male	No		Yes	FL resident	05/22/20
58,031	Pinellas	78	Female	No		Yes	FL resident	05/22/20
58,032	Pinellas	59	Female	No		Yes	FL resident	05/22/20
58,033	Pinellas	22	Female	No		No	FL resident	05/22/20
58,034	Pinellas	59	Male	No		No	FL resident	05/22/20
58,035	Pinellas	51	Female	No		Yes	FL resident	05/22/20
58,036	Pinellas	55	Male	No		Yes	FL resident	05/22/20
58,037	Pinellas	26	Female	No		No	FL resident	05/22/20
58,038	Pinellas	65	Male	No		Yes	FL resident	05/22/20
58,039	Pinellas	66	Male	No		Yes	FL resident	05/22/20
58,040	Pinellas	68	Male	No		Yes	FL resident	05/22/20
58,041	Pinellas	80	Female	No		Yes	FL resident	05/22/20
58,042	Pinellas	21	Male	No		Yes	FL resident	05/22/20
58,043	Pinellas	36	Female	No		Yes	FL resident	05/22/20
58,044	Pinellas	68	Female	No		No	FL resident	05/22/20
58,045	Pinellas	71	Male	No		No	FL resident	05/23/20
58,046	Pinellas	81	Male	No		No	FL resident	05/23/20
58,047	Pinellas	45	Male	No		No	FL resident	05/23/20
58,048	Pinellas	52	Female	No		Yes	FL resident	05/23/20
58,049	Pinellas	52	Male	No		Yes	FL resident	05/23/20
58,050	Pinellas	39	Female	No		No	FL resident	05/23/20
58,051	Pinellas	37	Male	No		Yes	FL resident	05/23/20
58,052	Pinellas	19	Female	No		Yes	FL resident	05/23/20
58,053	Pinellas	87	Female	No			FL resident	05/23/20
58,054	Pinellas	78	Male	No		No	FL resident	05/23/20
58,055	Pinellas	36	Female	No		Yes	FL resident	05/23/20
58,056	Pinellas	54	Female	No		No	FL resident	05/24/20
58,057	Pinellas	50	Female	No		No	FL resident	05/24/20
58,058	Pinellas	3	Female	No		Yes	FL resident	05/24/20
58,059	Pinellas	56	Female	No		Yes	FL resident	05/24/20
58,060	Pinellas	27	Male	No		Yes	FL resident	05/24/20
58,061	Pinellas	45	Male	No		Yes	FL resident	05/24/20

Coronavirus: line list of cases

Data verified as of Jun 7, 2020 at 10 AM

Data in this report are provisional and subject to change.

Case	County	Age	Gender	Travel related	Travel detail	Contact with a confirmed case	Jurisdiction	Date case counted
58,062	Pinellas	40	Female	No		Yes	FL resident	05/24/20
58,063	Pinellas	67	Male	No		Yes	FL resident	05/24/20
58,064	Pinellas	69	Female	No			FL resident	05/24/20
58,065	Pinellas	12	Female	No		Yes	FL resident	05/24/20
58,066	Pinellas	13	Male	No		Yes	FL resident	05/24/20
58,067	Pinellas	38	Male	No		Yes	FL resident	05/24/20
58,068	Pinellas	9	Female	No		Yes	FL resident	05/24/20
58,069	Pinellas	35	Male	No		Yes	FL resident	05/24/20
58,070	Pinellas	26	Male	No		No	FL resident	05/24/20
58,071	Pinellas	73	Male	No			FL resident	05/24/20
58,072	Pinellas	37	Male	No		No	FL resident	05/24/20
58,073	Pinellas	93	Male	No		Yes	FL resident	05/25/20
58,074	Pinellas	28	Male	No		Yes	FL resident	05/25/20
58,075	Pinellas	1	Female	No		Yes	FL resident	05/25/20
58,076	Pinellas	67	Female	No		Yes	FL resident	05/25/20
58,077	Pinellas	41	Male	No			FL resident	05/25/20
58,078	Pinellas	56	Female	No		No	FL resident	05/25/20
58,079	Pinellas	27	Female	No		No	FL resident	05/25/20
58,080	Pinellas	70	Female	No		Yes	FL resident	05/25/20
58,081	Pinellas	27	Male	No		No	FL resident	05/25/20
58,082	Pinellas	41	Male	No		Yes	FL resident	05/25/20
58,083	Pinellas	70	Male	No		Yes	FL resident	05/25/20
58,084	Pinellas	44	Female	No		Yes	FL resident	05/25/20
58,085	Pinellas	54	Male	No		No	FL resident	05/25/20
58,086	Pinellas	42	Female	No		Yes	FL resident	05/26/20
58,087	Pinellas	80	Male	No		Yes	FL resident	05/26/20
58,088	Pinellas	55	Male	No		Yes	FL resident	05/26/20
58,089	Pinellas	33	Male	No		No	FL resident	05/26/20
58,090	Pinellas	6	Male	No		Yes	FL resident	05/26/20
58,091	Pinellas	83	Male	Unknown			FL resident	05/26/20
58,092	Pinellas	87	Female	No		Yes	FL resident	05/26/20
58,093	Pinellas	77	Female	No			FL resident	05/27/20
58,094	Pinellas	14	Male	No		No	FL resident	05/27/20
58,095	Pinellas	54	Male	No			FL resident	05/27/20
58,096	Pinellas	93	Female	No		No	FL resident	05/27/20
58,097	Pinellas	31	Female	No		Yes	FL resident	05/27/20
58,098	Pinellas	54	Female	No		Yes	FL resident	05/27/20
58,099	Pinellas	33	Male	No		No	FL resident	05/27/20
58,100	Pinellas	47	Female	No		No	FL resident	05/27/20
58,101	Pinellas	82	Female	No		Yes	FL resident	05/27/20
58,102	Pinellas	79	Female	No		Yes	FL resident	05/27/20
58,103	Pinellas	56	Male	No		No	FL resident	05/27/20
58,104	Pinellas	20	Male	No		Yes	FL resident	05/27/20
58,105	Pinellas	72	Male	No		Yes	FL resident	05/27/20
58,106	Pinellas	61	Male	No		No	FL resident	05/28/20
58,107	Pinellas	22	Female	No		No	FL resident	05/28/20
58,108	Pinellas	41	Female	No		No	FL resident	05/28/20
58,109	Pinellas	35	Female	No		Yes	FL resident	05/28/20
58,110	Pinellas	62	Female	No			FL resident	05/28/20
58,111	Pinellas	26	Male	No		Yes	FL resident	05/28/20
58,112	Pinellas	23	Female	No		Unknown	FL resident	05/28/20
58,113	Pinellas	31	Female	No		Yes	FL resident	05/28/20
58,114	Pinellas	24	Female	No			FL resident	05/28/20
58,115	Pinellas	42	Male	No		No	FL resident	05/28/20
58,116	Pinellas	6	Female	No		Yes	FL resident	05/28/20
58,117	Pinellas	31	Female	No		No	FL resident	05/28/20
58,118	Pinellas	22	Female	No		Yes	FL resident	05/28/20
58,119	Pinellas	42	Male	No		Yes	FL resident	05/28/20
58,120	Pinellas	78	Female	No		Yes	FL resident	05/28/20
58,121	Pinellas	43	Female	No		Yes	FL resident	05/28/20
58,122	Pinellas	58	Male	No		No	FL resident	05/28/20
58,123	Pinellas	36	Female	No		Yes	FL resident	05/28/20

Coronavirus: line list of cases

Data verified as of Jun 7, 2020 at 10 AM

Data in this report are provisional and subject to change.

Case	County	Age	Gender	Travel related	Travel detail	Contact with a confirmed case	Jurisdiction	Date case counted
58,124	Pinellas	49	Female	No		Yes	FL resident	05/28/20
58,125	Pinellas	43	Male	No			FL resident	05/28/20
58,126	Pinellas	37	Male	No		Yes	FL resident	05/28/20
58,127	Pinellas	40	Female	No		Yes	FL resident	05/28/20
58,128	Pinellas	45	Male	No		No	FL resident	05/28/20
58,129	Pinellas	27	Female	No		Yes	FL resident	05/29/20
58,130	Pinellas	40	Female	No		Yes	FL resident	05/29/20
58,131	Pinellas	97	Female	No			FL resident	05/29/20
58,132	Pinellas	55	Male	No		No	FL resident	05/29/20
58,133	Pinellas	63	Male	No		No	FL resident	05/29/20
58,134	Pinellas	34	Female	No			FL resident	05/29/20
58,135	Pinellas	58	Male	No		Yes	FL resident	05/29/20
58,136	Pinellas	64	Female	No		Yes	FL resident	05/29/20
58,137	Pinellas	27	Male	No		Yes	FL resident	05/29/20
58,138	Pinellas	46	Male	Unknown			FL resident	05/29/20
58,139	Pinellas	78	Female	No		No	FL resident	05/29/20
58,140	Pinellas	79	Male	No		No	FL resident	05/29/20
58,141	Pinellas	45	Female	No		Yes	FL resident	05/29/20
58,142	Pinellas	86	Male	No		No	FL resident	05/29/20
58,143	Pinellas	65	Male	No		Yes	FL resident	05/29/20
58,144	Pinellas	68	Male	No		Yes	FL resident	05/29/20
58,145	Pinellas	54	Female	No		Yes	FL resident	05/29/20
58,146	Pinellas	84	Male	No		Yes	FL resident	05/29/20
58,147	Pinellas	96	Female	No		Yes	FL resident	05/29/20
58,148	Pinellas	86	Female	No		Yes	FL resident	05/29/20
58,149	Pinellas	42	Female	No		Yes	FL resident	05/29/20
58,150	Pinellas	45	Male	No		Yes	FL resident	05/29/20
58,151	Pinellas	42	Female	No		Yes	FL resident	05/30/20
58,152	Pinellas	29	Male	Unknown			FL resident	05/30/20
58,153	Pinellas	30	Female	No		Yes	FL resident	05/30/20
58,154	Pinellas	1	Female	No		Yes	FL resident	05/30/20
58,155	Pinellas	31	Female	No		No	FL resident	05/30/20
58,156	Pinellas	80	Female	No		Yes	FL resident	05/30/20
58,157	Pinellas	46	Male	No		Yes	FL resident	05/30/20
58,158	Pinellas	31	Female	No		Yes	FL resident	05/30/20
58,159	Pinellas	28	Female	No		No	FL resident	05/30/20
58,160	Pinellas	79	Female	No		No	FL resident	05/30/20
58,161	Pinellas	33	Male	No		No	FL resident	05/30/20
58,162	Pinellas	18	Female	No		Yes	FL resident	05/30/20
58,163	Pinellas	61	Male	No		Yes	FL resident	05/30/20
58,164	Pinellas	48	Female	No		Yes	FL resident	05/30/20
58,165	Pinellas	26	Female	No		Yes	FL resident	05/30/20
58,166	Pinellas	40	Female	No			FL resident	05/30/20
58,167	Pinellas	48	Female	Unknown		No	FL resident	05/30/20
58,168	Pinellas	40	Female	No		No	FL resident	05/30/20
58,169	Pinellas	42	Female	Unknown		Yes	FL resident	05/30/20
58,170	Pinellas	46	Female	Unknown			FL resident	05/30/20
58,171	Pinellas	15	Female	Unknown		Yes	FL resident	05/30/20
58,172	Pinellas	38	Male	No		Yes	FL resident	05/30/20
58,173	Pinellas	24	Female	No			FL resident	05/30/20
58,174	Pinellas	35	Male	No		No	FL resident	05/30/20
58,175	Pinellas	81	Female	No		No	FL resident	05/30/20
58,176	Pinellas	76	Male	No		No	FL resident	05/30/20
58,177	Pinellas	62	Male	Unknown			FL resident	05/30/20
58,178	Pinellas	58	Female	Unknown		Unknown	FL resident	05/30/20
58,179	Pinellas	35	Female	No		No	FL resident	05/30/20
58,180	Pinellas	23	Male	No		Yes	FL resident	05/30/20
58,181	Pinellas	64	Male	Unknown			FL resident	05/30/20
58,182	Pinellas	26	Female	No		Yes	FL resident	05/31/20
58,183	Pinellas	36	Female	No		Yes	FL resident	05/31/20
58,184	Pinellas	71	Female	No		Yes	FL resident	05/31/20
58,185	Pinellas	22	Female	No		No	FL resident	05/31/20

Coronavirus: line list of cases

Data verified as of Jun 7, 2020 at 10 AM

Data in this report are provisional and subject to change.

Case	County	Age	Gender	Travel related	Travel detail	Contact with a confirmed case	Jurisdiction	Date case counted
58,186	Pinellas	15	Male	No		Yes	FL resident	05/31/20
58,187	Pinellas	43	Female	No		Yes	FL resident	05/31/20
58,188	Pinellas	35	Female	Unknown			FL resident	05/31/20
58,189	Pinellas	29	Male	Unknown			FL resident	05/31/20
58,190	Pinellas	24	Female	Yes	FL; TN	No	FL resident	05/31/20
58,191	Pinellas	19	Female	No		Yes	FL resident	05/31/20
58,192	Pinellas	12	Male	No		Yes	FL resident	05/31/20
58,193	Pinellas	50	Female	Unknown		Yes	FL resident	05/31/20
58,194	Pinellas	34	Female	Unknown		Yes	FL resident	05/31/20
58,195	Pinellas	28	Male	No		Yes	FL resident	05/31/20
58,196	Pinellas	29	Male	No		Yes	FL resident	05/31/20
58,197	Pinellas	32	Male	No		Yes	FL resident	05/31/20
58,198	Pinellas	32	Male	Unknown			FL resident	05/31/20
58,199	Pinellas	24	Female	No		No	FL resident	05/31/20
58,200	Pinellas	47	Male	Unknown			FL resident	05/31/20
58,201	Pinellas	51	Female	No		Yes	FL resident	05/31/20
58,202	Pinellas	60	Female	Unknown		Unknown	FL resident	06/01/20
58,203	Pinellas	54	Female	No		Yes	FL resident	06/01/20
58,204	Pinellas	31	Female	No		Yes	FL resident	06/01/20
58,205	Pinellas	15	Male	No		Yes	FL resident	06/01/20
58,206	Pinellas	29	Male	No		No	FL resident	06/01/20
58,207	Pinellas	39	Female	No		No	FL resident	06/01/20
58,208	Pinellas	50	Female	No		No	FL resident	06/01/20
58,209	Pinellas	28	Female	No		Yes	FL resident	06/01/20
58,210	Pinellas	77	Male	No		Yes	FL resident	06/01/20
58,211	Pinellas	54	Female	Unknown			FL resident	06/01/20
58,212	Pinellas	92	Female	No			FL resident	06/01/20
58,213	Pinellas	41	Female	No		Yes	FL resident	06/01/20
58,214	Pinellas	32	Male	Unknown		Yes	FL resident	06/01/20
58,215	Pinellas	30	Male	Unknown			FL resident	06/01/20
58,216	Pinellas	31	Male	Unknown			FL resident	06/01/20
58,217	Pinellas	23	Male	No		Yes	FL resident	06/01/20
58,218	Pinellas	42	Male	Unknown		No	FL resident	06/01/20
58,219	Pinellas	31	Female	Unknown		Yes	FL resident	06/01/20
58,220	Pinellas	45	Male	Yes	AL; FL; GA; IA; KY; MN; ND	No	FL resident	06/01/20
58,221	Pinellas	38	Female	No			FL resident	06/01/20
58,222	Pinellas	56	Female	No			FL resident	06/01/20
58,223	Pinellas	77	Male	Unknown			FL resident	06/01/20
58,224	Pinellas	83	Male	No		Unknown	FL resident	06/01/20
58,225	Pinellas	25	Female	No		No	FL resident	06/02/20
58,226	Pinellas	16	Female	Unknown		Yes	FL resident	06/02/20
58,227	Pinellas	4	Male	No		Yes	FL resident	06/02/20
58,228	Pinellas	28	Female	Unknown			FL resident	06/02/20
58,229	Pinellas	34	Female	No		No	FL resident	06/02/20
58,230	Pinellas	27	Female	No		No	FL resident	06/02/20
58,231	Pinellas	39	Female	No		Yes	FL resident	06/02/20
58,232	Pinellas	34	Female	No		No	FL resident	06/02/20
58,233	Pinellas	37	Female	Unknown			FL resident	06/02/20
58,234	Pinellas	33	Female	Unknown			FL resident	06/02/20
58,235	Pinellas	77	Female	Unknown			FL resident	06/02/20
58,236	Pinellas	23	Female	Unknown			FL resident	06/02/20
58,237	Pinellas	69	Male	Unknown		Unknown	FL resident	06/02/20
58,238	Pinellas	45	Male	Unknown			FL resident	06/02/20
58,239	Pinellas	31	Female	No		No	FL resident	06/02/20
58,240	Pinellas	62	Female	No		No	FL resident	06/02/20
58,241	Pinellas	64	Male	Unknown			FL resident	06/02/20
58,242	Pinellas	37	Female	No		No	FL resident	06/02/20
58,243	Pinellas	27	Female	No		Yes	FL resident	06/02/20
58,244	Pinellas	27	Female	Unknown			FL resident	06/02/20
58,245	Pinellas	33	Female	Unknown			FL resident	06/02/20
58,246	Pinellas	36	Male	Unknown		No	FL resident	06/02/20
58,247	Pinellas	31	Female	No		Yes	FL resident	06/02/20

Coronavirus: line list of cases

Data verified as of Jun 7, 2020 at 10 AM

Data in this report are provisional and subject to change.

Case	County	Age	Gender	Travel related	Travel detail	Contact with a confirmed case	Jurisdiction	Date case counted
58,248	Pinellas	97	Female	Unknown			FL resident	06/03/20
58,249	Pinellas	40	Male	Unknown			FL resident	06/03/20
58,250	Pinellas	44	Male	Unknown			FL resident	06/03/20
58,251	Pinellas	34	Male	No		Yes	FL resident	06/03/20
58,252	Pinellas	86	Female	No		Yes	FL resident	06/03/20
58,253	Pinellas	17	Female	No		No	FL resident	06/03/20
58,254	Pinellas	47	Female	Unknown			FL resident	06/03/20
58,255	Pinellas	16	Female	No		Yes	FL resident	06/03/20
58,256	Pinellas	21	Male	No		Yes	FL resident	06/03/20
58,257	Pinellas	90	Female	No			FL resident	06/03/20
58,258	Pinellas	39	Female	No		Yes	FL resident	06/03/20
58,259	Pinellas	9	Female	No		Yes	FL resident	06/03/20
58,260	Pinellas	48	Female	No		No	FL resident	06/03/20
58,261	Pinellas	42	Female	No		No	FL resident	06/03/20
58,262	Pinellas	28	Male	No		Yes	FL resident	06/03/20
58,263	Pinellas	17	Male	No		Yes	FL resident	06/03/20
58,264	Pinellas	57	Male	No		Yes	FL resident	06/03/20
58,265	Pinellas	40	Female	Unknown		No	FL resident	06/03/20
58,266	Pinellas	26	Male	Unknown			FL resident	06/03/20
58,267	Pinellas	45	Male	No		Yes	FL resident	06/03/20
58,268	Pinellas	43	Female	No		Yes	FL resident	06/03/20
58,269	Pinellas	66	Male	No		Yes	FL resident	06/03/20
58,270	Pinellas	20	Male	No			FL resident	06/03/20
58,271	Pinellas	22	Female	Unknown			FL resident	06/03/20
58,272	Pinellas	32	Male	No		No	FL resident	06/03/20
58,273	Pinellas	39	Male	No		Yes	FL resident	06/03/20
58,274	Pinellas	14	Male	No		Yes	FL resident	06/03/20
58,275	Pinellas	6	Female	No		Yes	FL resident	06/03/20
58,276	Pinellas	12	Female	No		Yes	FL resident	06/03/20
58,277	Pinellas	61	Male	No		Yes	FL resident	06/03/20
58,278	Pinellas	25	Female	No		Yes	FL resident	06/03/20
58,279	Pinellas	66	Male	Yes	FL; GA	No	FL resident	06/03/20
58,280	Pinellas	40	Female	Unknown			FL resident	06/03/20
58,281	Pinellas	16	Female	Unknown		Yes	FL resident	06/03/20
58,282	Pinellas	30	Female	No		Yes	FL resident	06/03/20
58,283	Pinellas	30	Female	No		Yes	FL resident	06/03/20
58,284	Pinellas	33	Male	Unknown			FL resident	06/03/20
58,285	Pinellas	62	Female	Unknown		Yes	FL resident	06/03/20
58,286	Pinellas	77	Female	No		No	FL resident	06/03/20
58,287	Pinellas	28	Female	Unknown			FL resident	06/03/20
58,288	Pinellas	28	Female	No		Yes	FL resident	06/04/20
58,289	Pinellas	48	Female	No		No	FL resident	06/04/20
58,290	Pinellas	73	Female	No		Yes	FL resident	06/04/20
58,291	Pinellas	55	Female	No		Yes	FL resident	06/04/20
58,292	Pinellas	71	Male	Unknown			FL resident	06/04/20
58,293	Pinellas	50	Female	No		Yes	FL resident	06/04/20
58,294	Pinellas	30	Male	No		Yes	FL resident	06/04/20
58,295	Pinellas	36	Female	Unknown		No	FL resident	06/04/20
58,296	Pinellas	27	Female	Unknown			FL resident	06/04/20
58,297	Pinellas	38	Female	Unknown			FL resident	06/04/20
58,298	Pinellas	36	Male	No		No	FL resident	06/04/20
58,299	Pinellas	51	Male	No		Yes	FL resident	06/04/20
58,300	Pinellas	51	Female	No		Unknown	FL resident	06/04/20
58,301	Pinellas	43	Male	Unknown		Yes	FL resident	06/04/20
58,302	Pinellas	51	Female	Unknown			FL resident	06/04/20
58,303	Pinellas	2	Male	Unknown			FL resident	06/04/20
58,304	Pinellas	75	Female	Unknown			FL resident	06/04/20
58,305	Pinellas	35	Female	No		Yes	FL resident	06/04/20
58,306	Pinellas	61	Female	Unknown			FL resident	06/04/20
58,307	Pinellas	35	Male	No		No	FL resident	06/04/20
58,308	Pinellas	28	Male	No		No	FL resident	06/04/20
58,309	Pinellas	22	Female	No		Yes	FL resident	06/04/20

Coronavirus: line list of cases

Data verified as of Jun 7, 2020 at 10 AM

Data in this report are provisional and subject to change.

Case	County	Age	Gender	Travel related	Travel detail	Contact with a confirmed case	Jurisdiction	Date case counted
58,310	Pinellas	25	Male	No		Yes	FL resident	06/04/20
58,311	Pinellas	52	Female	No		Yes	FL resident	06/04/20
58,312	Pinellas	24	Female	Unknown			FL resident	06/04/20
58,313	Pinellas	33	Male	Unknown			FL resident	06/04/20
58,314	Pinellas	25	Female	No		Yes	FL resident	06/04/20
58,315	Pinellas	34	Female	No		Yes	FL resident	06/04/20
58,316	Pinellas	3	Female	Yes	FL; MA	Yes	FL resident	06/04/20
58,317	Pinellas	31	Female	Unknown		Yes	FL resident	06/04/20
58,318	Pinellas	68	Female	No		No	FL resident	06/04/20
58,319	Pinellas	34	Female	No		No	FL resident	06/04/20
58,320	Pinellas	67	Male	No		Unknown	FL resident	06/04/20
58,321	Pinellas	42	Male	No		Yes	FL resident	06/04/20
58,322	Pinellas	41	Male	No			FL resident	06/04/20
58,323	Pinellas	83	Female	Unknown			FL resident	06/04/20
58,324	Pinellas	9	Male	No		Yes	FL resident	06/04/20
58,325	Pinellas	30	Female	No		Unknown	FL resident	06/04/20
58,326	Pinellas	29	Female	No		Unknown	FL resident	06/04/20
58,327	Pinellas	28	Male	Unknown			FL resident	06/04/20
58,328	Pinellas	56	Female	No		Yes	FL resident	06/04/20
58,329	Pinellas	70	Male	No			FL resident	06/04/20
58,330	Pinellas	73	Female	No			FL resident	06/04/20
58,331	Pinellas	79	Male	No		No	FL resident	06/04/20
58,332	Pinellas	57	Female	No		No	FL resident	06/04/20
58,333	Pinellas	88	Female	No			FL resident	06/04/20
58,334	Pinellas	93	Female	No			FL resident	06/04/20
58,335	Pinellas	81	Female	No			FL resident	06/04/20
58,336	Pinellas	72	Male	No		No	FL resident	06/04/20
58,337	Pinellas	92	Female	No			FL resident	06/04/20
58,338	Pinellas	38	Female	No		No	FL resident	06/04/20
58,339	Pinellas	29	Female	No		Yes	FL resident	06/04/20
58,340	Pinellas	100	Female	No			FL resident	06/04/20
58,341	Pinellas	81	Female	Unknown			FL resident	06/04/20
58,342	Pinellas	76	Female	No			FL resident	06/04/20
58,343	Pinellas	64	Female	No		Unknown	FL resident	06/04/20
58,344	Pinellas	37	Male	No		No	FL resident	06/04/20
58,345	Pinellas	61	Female	No		No	FL resident	06/04/20
58,346	Pinellas	39	Female	No			FL resident	06/04/20
58,347	Pinellas	24	Female	Unknown			FL resident	06/05/20
58,348	Pinellas	25	Female	No		Unknown	FL resident	06/05/20
58,349	Pinellas	44	Female	Unknown			FL resident	06/05/20
58,350	Pinellas	26	Male	Unknown			FL resident	06/05/20
58,351	Pinellas	35	Male	Unknown			FL resident	06/05/20
58,352	Pinellas	31	Female	Unknown		Yes	FL resident	06/05/20
58,353	Pinellas	26	Female	Unknown			FL resident	06/05/20
58,354	Pinellas	29	Female	Unknown			FL resident	06/05/20
58,355	Pinellas	31	Male	No		No	FL resident	06/05/20
58,356	Pinellas	35	Male	Unknown			FL resident	06/05/20
58,357	Pinellas	20	Female	Unknown		No	FL resident	06/05/20
58,358	Pinellas	36	Male	No		No	FL resident	06/05/20
58,359	Pinellas	31	Female	Unknown			FL resident	06/05/20
58,360	Pinellas	31	Male	No		Yes	FL resident	06/05/20
58,361	Pinellas	22	Female	No		Yes	FL resident	06/05/20
58,362	Pinellas	25	Male	Unknown			FL resident	06/05/20
58,363	Pinellas	12	Female	Unknown		Yes	FL resident	06/05/20
58,364	Pinellas	62	Female	No		Yes	FL resident	06/05/20
58,365	Pinellas	11	Female	Unknown		Yes	FL resident	06/05/20
58,366	Pinellas	19	Male	Unknown		Yes	FL resident	06/05/20
58,367	Pinellas	34	Female	No		Yes	FL resident	06/05/20
58,368	Pinellas	46	Female	Unknown			FL resident	06/05/20
58,369	Pinellas	55	Female	No		No	FL resident	06/05/20
58,370	Pinellas	31	Female	Unknown			FL resident	06/05/20
58,371	Pinellas	52	Female	Unknown		Yes	FL resident	06/05/20

Coronavirus: line list of cases

Data verified as of Jun 7, 2020 at 10 AM

Data in this report are provisional and subject to change.

Case	County	Age	Gender	Travel related	Travel detail	Contact with a confirmed case	Jurisdiction	Date case counted
58,372	Pinellas	13	Female	Unknown			FL resident	06/05/20
58,373	Pinellas	61	Female	No			FL resident	06/05/20
58,374	Pinellas		Female	No			FL resident	06/05/20
58,375	Pinellas	57	Female	No		Yes	FL resident	06/05/20
58,376	Pinellas	57	Male	Unknown		Yes	FL resident	06/05/20
58,377	Pinellas	51	Female	Unknown		Unknown	FL resident	06/05/20
58,378	Pinellas	30	Male	Unknown		Yes	FL resident	06/05/20
58,379	Pinellas	7	Female	Unknown			FL resident	06/05/20
58,380	Pinellas	24	Female	Unknown		Yes	FL resident	06/05/20
58,381	Pinellas	14	Male	Unknown		Unknown	FL resident	06/05/20
58,382	Pinellas	50	Female	No		Yes	FL resident	06/05/20
58,383	Pinellas	19	Male	Unknown			FL resident	06/05/20
58,384	Pinellas	83	Female	Unknown			FL resident	06/05/20
58,385	Pinellas	25	Female	Unknown		Yes	FL resident	06/05/20
58,386	Pinellas	33	Female	Unknown		Unknown	FL resident	06/05/20
58,387	Pinellas	42	Male	Unknown		Unknown	FL resident	06/05/20
58,388	Pinellas	81	Male	Unknown			FL resident	06/05/20
58,389	Pinellas	7	Female	Unknown			FL resident	06/05/20
58,390	Pinellas	54	Female	Unknown			FL resident	06/05/20
58,391	Pinellas	51	Male	Unknown			FL resident	06/05/20
58,392	Pinellas	35	Male	Unknown			FL resident	06/05/20
58,393	Pinellas	67	Female	Unknown			FL resident	06/05/20
58,394	Pinellas	40	Female	Unknown			FL resident	06/05/20
58,395	Pinellas	58	Female	Unknown			FL resident	06/05/20
58,396	Pinellas	44	Female	No		Yes	FL resident	06/05/20
58,397	Pinellas	21	Female	Unknown			FL resident	06/05/20
58,398	Pinellas	40	Female	Unknown		Yes	FL resident	06/05/20
58,399	Pinellas	36	Female	No		Unknown	FL resident	06/05/20
58,400	Pinellas	48	Male	Unknown			FL resident	06/05/20
58,401	Pinellas	10	Female	No		No	FL resident	06/05/20
58,402	Pinellas	8	Female	Unknown			FL resident	06/05/20
58,403	Pinellas	4	Male	Unknown			FL resident	06/05/20
58,404	Pinellas	13	Male	Unknown			FL resident	06/05/20
58,405	Pinellas	30	Male	Unknown			FL resident	06/05/20
58,406	Pinellas	43	Female	No		No	FL resident	06/06/20
58,407	Pinellas	55	Male	No		Yes	FL resident	06/06/20
58,408	Pinellas	22	Female	No		Yes	FL resident	06/06/20
58,409	Pinellas	0	Female	Unknown			FL resident	06/06/20
58,410	Pinellas	40	Female	Unknown			FL resident	06/06/20
58,411	Pinellas	66	Male	Unknown			FL resident	06/06/20
58,412	Pinellas	13	Female	Unknown			FL resident	06/06/20
58,413	Pinellas	17	Female	Unknown			FL resident	06/06/20
58,414	Pinellas	29	Female	Unknown			FL resident	06/06/20
58,415	Pinellas	31	Female	No		No	FL resident	06/06/20
58,416	Pinellas	55	Male	Unknown			FL resident	06/06/20
58,417	Pinellas	9	Male	Unknown			FL resident	06/06/20
58,418	Pinellas	18	Female	Unknown			FL resident	06/06/20
58,419	Pinellas	29	Female	Unknown		Yes	FL resident	06/06/20
58,420	Pinellas	11	Female	Unknown			FL resident	06/06/20
58,421	Pinellas	36	Male	No		No	FL resident	06/06/20
58,422	Pinellas	53	Male	Unknown			FL resident	06/06/20
58,423	Pinellas	20	Male	Unknown			FL resident	06/06/20
58,424	Pinellas	46	Female	Unknown		No	FL resident	06/06/20
58,425	Pinellas	66	Female	Unknown			FL resident	06/06/20
58,426	Pinellas	28	Female	Unknown			FL resident	06/06/20
58,427	Pinellas	70	Female	Unknown			FL resident	06/06/20
58,428	Pinellas	27	Female	Unknown			FL resident	06/06/20
58,429	Pinellas	45	Male	Unknown			FL resident	06/06/20
58,430	Pinellas	24	Male	No			FL resident	06/06/20
58,431	Pinellas	76	Male	No		No	FL resident	06/06/20
58,432	Pinellas	27	Female	Unknown			FL resident	06/06/20
58,433	Pinellas	26	Male	No		No	FL resident	06/06/20

Coronavirus: line list of cases

Data verified as of Jun 7, 2020 at 10 AM

Data in this report are provisional and subject to change.

Case	County	Age	Gender	Travel related	Travel detail	Contact with a confirmed case	Jurisdiction	Date case counted
58,434	Pinellas	34	Male	Unknown			FL resident	06/06/20
58,435	Pinellas	22	Unknown	Unknown			FL resident	06/06/20
58,436	Pinellas	37	Male	Unknown			FL resident	06/06/20
58,437	Pinellas	70	Male	Unknown			FL resident	06/06/20
58,438	Pinellas	33	Female	Unknown			FL resident	06/06/20
58,439	Pinellas	28	Female	Unknown			FL resident	06/06/20
58,440	Pinellas	34	Male	Unknown			FL resident	06/06/20
58,441	Pinellas	32	Female	Unknown			FL resident	06/06/20
58,442	Pinellas	30	Male	Unknown			FL resident	06/06/20
58,443	Pinellas	14	Female	No		No	FL resident	06/06/20
58,444	Pinellas	30	Female	No		No	FL resident	06/06/20
58,445	Pinellas	38	Male	Unknown			FL resident	06/06/20
58,446	Pinellas	54	Male	Unknown			FL resident	06/06/20
58,447	Pinellas	44	Female	Unknown			FL resident	06/06/20
58,448	Pinellas	21	Female	Unknown			FL resident	06/06/20
58,449	Pinellas	17	Male	Unknown			FL resident	06/06/20
58,450	Pinellas	40	Female	Unknown			FL resident	06/06/20
58,451	Pinellas	70	Male	Unknown			FL resident	06/06/20
58,452	Pinellas	24	Female	Unknown			FL resident	06/06/20
58,453	Pinellas	60	Male	Unknown			FL resident	06/06/20
58,454	Pinellas	68	Female	Unknown			FL resident	06/06/20
58,455	Pinellas	93	Male	Unknown			FL resident	06/07/20
58,456	Pinellas	13	Male	Unknown			FL resident	06/07/20
58,457	Pinellas	13	Male	Unknown			FL resident	06/07/20
58,458	Pinellas	34	Female	Unknown			FL resident	06/07/20
58,459	Pinellas	25	Male	Unknown			FL resident	06/07/20
58,460	Pinellas	48	Female	Unknown			FL resident	06/07/20
58,461	Pinellas	34	Female	Unknown			FL resident	06/07/20
58,462	Pinellas	85	Female	Unknown			FL resident	06/07/20
58,463	Pinellas	55	Male	Unknown			FL resident	06/07/20
58,464	Pinellas	31	Male	Unknown			FL resident	06/07/20
58,465	Pinellas	62	Female	Unknown			FL resident	06/07/20
58,466	Pinellas	32	Male	Unknown			FL resident	06/07/20
58,467	Pinellas	27	Female	Unknown			FL resident	06/07/20
58,468	Pinellas	31	Male	Unknown			FL resident	06/07/20
58,469	Pinellas	22	Female	Unknown			FL resident	06/07/20
58,470	Pinellas	37	Female	Unknown			FL resident	06/07/20
58,471	Pinellas	12	Female	Unknown			FL resident	06/07/20
58,472	Pinellas	3	Male	Unknown			FL resident	06/07/20
58,473	Pinellas	55	Female	Unknown			FL resident	06/07/20
58,474	Pinellas	26	Female	No		Yes	FL resident	06/07/20
58,475	Pinellas	21	Female	Unknown			FL resident	06/07/20
58,476	Pinellas	21	Female	Yes	SPAIN	No	Non-FL resident	03/18/20
58,477	Pinellas	59	Female	Yes	BAHAMAS; ECUADOR; FL	Yes	Non-FL resident	03/20/20
58,478	Pinellas	45	Male	Yes	NY	Unknown	Non-FL resident	03/21/20
58,479	Pinellas	28	Female	Yes	NY	Yes	Non-FL resident	03/22/20
58,480	Pinellas	62	Male	Yes	BAHAMAS; ECUADOR; FL	Yes	Non-FL resident	03/23/20
58,481	Pinellas	24	Male	Yes	NY	No	Non-FL resident	03/24/20
58,482	Pinellas	29	Female	Yes	NY	No	Non-FL resident	03/25/20
58,483	Pinellas	45	Male	Yes	FL; MD; NY	No	Non-FL resident	03/25/20
58,484	Pinellas	26	Male	Yes	FL; FRANCE; ITALY; MOROCCO; SPAIN	Unknown	Non-FL resident	03/26/20
58,485	Pinellas	49	Female	Yes	CANADA	No	Non-FL resident	03/26/20
58,486	Pinellas	24	Male	Yes	FL; NY	No	Non-FL resident	03/26/20
58,487	Pinellas	64	Male	Yes	MI	Yes	Non-FL resident	03/26/20
58,488	Pinellas	63	Male	Yes	FL; IN	Yes	Non-FL resident	03/27/20
58,489	Pinellas	35	Male	Yes	PA	No	Non-FL resident	03/28/20
58,490	Pinellas	33	Male	Yes	AL; FL; NY	Yes	Non-FL resident	03/29/20
58,491	Pinellas	22	Male	Yes	NY	Yes	Non-FL resident	03/29/20
58,492	Pinellas	62	Male	Yes	CT; FL	Yes	Non-FL resident	03/29/20
58,493	Pinellas	67	Female	Yes	CT; FL	Yes	Non-FL resident	03/29/20
58,494	Pinellas	91	Female	Yes	MA	No	Non-FL resident	03/31/20

Coronavirus: line list of cases

Data verified as of Jun 7, 2020 at 10 AM

Data in this report are provisional and subject to change.

Case	County	Age	Gender	Travel related	Travel detail	Contact with a confirmed case	Jurisdiction	Date case counted
58,495	Pinellas	56	Male	Yes	BAHAMAS; ECUADOR; FL	Yes	Non-FL resident	04/01/20
58,496	Pinellas	24	Female	Yes	FL; GA	No	Non-FL resident	04/01/20
58,497	Pinellas	58	Female	Yes	NY	Yes	Non-FL resident	04/01/20
58,498	Pinellas	22	Female	Yes	PUERTO RICO	No	Non-FL resident	04/01/20
58,499	Pinellas	47	Female	Yes	FL; IN	Yes	Non-FL resident	04/01/20
58,500	Pinellas	29	Male	Yes	FL; NY	Yes	Non-FL resident	04/02/20
58,501	Pinellas	43	Male	Yes	FL; NY	Unknown	Non-FL resident	04/02/20
58,502	Pinellas	63	Female	Yes	FL; NY	No	Non-FL resident	04/02/20
58,503	Pinellas	62	Male	Yes	NY	Yes	Non-FL resident	04/02/20
58,504	Pinellas	20	Female	Yes	NY	Yes	Non-FL resident	04/03/20
58,505	Pinellas	42	Male	Yes	AK; NV	No	Non-FL resident	04/03/20
58,506	Pinellas	31	Male	Yes	NY	Yes	Non-FL resident	04/03/20
58,507	Pinellas	25	Female	Yes	FL; NY	No	Non-FL resident	04/03/20
58,508	Pinellas	22	Male	Yes	NJ	No	Non-FL resident	04/03/20
58,509	Pinellas	52	Female	Yes	NY	No	Non-FL resident	04/05/20
58,510	Pinellas	67	Male	Yes	FL; NY	Yes	Non-FL resident	04/06/20
58,511	Pinellas	54	Male	Yes	FL; NY	Yes	Non-FL resident	04/07/20
58,512	Pinellas	66	Male	Yes	DC; FL; MA; NC	No	Non-FL resident	04/08/20
58,513	Pinellas	69	Male	Yes	NY	No	Non-FL resident	04/08/20
58,514	Pinellas	81	Male	Yes	FL; MI	Yes	Non-FL resident	04/09/20
58,515	Pinellas	84	Male	Yes	MA	Yes	Non-FL resident	04/13/20
58,516	Pinellas	89	Male	Yes	FL; NY	Unknown	Non-FL resident	04/14/20
58,517	Pinellas	79	Female	Unknown		Unknown	Non-FL resident	04/22/20
58,518	Pinellas	87	Male	No		Yes	Non-FL resident	05/06/20
58,519	Pinellas	61	Female	Yes	NY	No	Non-FL resident	05/13/20
58,520	Pinellas	19	Female	Yes	NY; SC	No	Non-FL resident	05/22/20
58,521	Pinellas	49	Female	Yes	TN		Non-FL resident	05/22/20
58,522	Pinellas	22	Female	Yes	KY; OH	Yes	Non-FL resident	05/24/20
58,523	Pinellas	47	Male	Yes	KY	Yes	Non-FL resident	05/24/20
58,524	Pinellas	31	Male	Yes	KY	Yes	Non-FL resident	05/24/20
58,525	Pinellas	23	Male	No		No	Non-FL resident	05/25/20
58,526	Pinellas	88	Male	Unknown			Non-FL resident	06/01/20
58,527	Polk	44	Female	No		Yes	FL resident	03/17/20
58,528	Polk	22	Female	Yes	GA	Unknown	FL resident	03/18/20
58,529	Polk	88	Male	No		Yes	FL resident	03/19/20
58,530	Polk	55	Male	Yes	FL; SPAIN; UNITED KINGDOM	No	FL resident	03/19/20
58,531	Polk	49	Female	No		No	FL resident	03/20/20
58,532	Polk	77	Female	No		No	FL resident	03/20/20
58,533	Polk	74	Male	No		Yes	FL resident	03/20/20
58,534	Polk	8	Male	No		Yes	FL resident	03/20/20
58,535	Polk	35	Male	Yes	FRANCE; UNITED KINGDOM	No	FL resident	03/20/20
58,536	Polk	77	Female	Yes	FL; NY	Yes	FL resident	03/20/20
58,537	Polk	60	Male	No		Yes	FL resident	03/21/20
58,538	Polk	73	Female	Yes	CO; SWITZERLAND	Yes	FL resident	03/23/20
58,539	Polk	33	Male	Yes	FL; NJ; NY	No	FL resident	03/23/20
58,540	Polk	41	Male	Yes	UNITED KINGDOM	No	FL resident	03/23/20
58,541	Polk	63	Male	No		No	FL resident	03/24/20
58,542	Polk	47	Male	No		Yes	FL resident	03/24/20
58,543	Polk	34	Female	Yes	NY	Unknown	FL resident	03/25/20
58,544	Polk	72	Male	No		No	FL resident	03/25/20
58,545	Polk	63	Female	Yes	FL; NY	No	FL resident	03/25/20
58,546	Polk	53	Male	No		Yes	FL resident	03/26/20
58,547	Polk	31	Female	Yes	FL; NJ	Yes	FL resident	03/26/20
58,548	Polk	43	Male	Yes	ISRAEL	Yes	FL resident	03/26/20
58,549	Polk	20	Female	No		No	FL resident	03/26/20
58,550	Polk	56	Female	No		No	FL resident	03/26/20
58,551	Polk	45	Female	No		No	FL resident	03/26/20
58,552	Polk	75	Female	No		Yes	FL resident	03/26/20
58,553	Polk	54	Male	No		Yes	FL resident	03/26/20
58,554	Polk	62	Female	No		Unknown	FL resident	03/27/20
58,555	Polk	78	Male	Yes	CO	No	FL resident	03/27/20
58,556	Polk	63	Female	No		Yes	FL resident	03/27/20

Coronavirus: line list of cases

Data verified as of Jun 7, 2020 at 10 AM

Data in this report are provisional and subject to change.

Case	County	Age	Gender	Travel related	Travel detail	Contact with a confirmed case	Jurisdiction	Date case counted
58,557	Polk	29	Female	Yes	CARIBBEAN; COLOMBIA; FL; NY	Yes	FL resident	03/27/20
58,558	Polk	33	Male	No		Yes	FL resident	03/27/20
58,559	Polk	33	Female	No		Yes	FL resident	03/27/20
58,560	Polk	43	Female	No		No	FL resident	03/27/20
58,561	Polk	59	Female	No		Yes	FL resident	03/27/20
58,562	Polk	40	Male	Yes	NY	Yes	FL resident	03/28/20
58,563	Polk	73	Female	No		Yes	FL resident	03/28/20
58,564	Polk	59	Male	Yes	FL; GA	No	FL resident	03/28/20
58,565	Polk	75	Male	No		Yes	FL resident	03/28/20
58,566	Polk	39	Female	Yes	FL; GA; IL	No	FL resident	03/28/20
58,567	Polk	23	Female	Yes	NY	No	FL resident	03/29/20
58,568	Polk	60	Female	Yes	CT; FL	Yes	FL resident	03/29/20
58,569	Polk	83	Male	No		Yes	FL resident	03/29/20
58,570	Polk	46	Female	Yes	NY	No	FL resident	03/29/20
58,571	Polk	73	Male	No		Yes	FL resident	03/29/20
58,572	Polk	37	Female	No		Yes	FL resident	03/29/20
58,573	Polk	37	Male	No		No	FL resident	03/29/20
58,574	Polk	73	Female	No		Yes	FL resident	03/29/20
58,575	Polk	69	Female	No		No	FL resident	03/29/20
58,576	Polk	46	Male	Yes	FL; NY	Yes	FL resident	03/29/20
58,577	Polk	48	Female	No		Yes	FL resident	03/30/20
58,578	Polk	51	Male	Yes	GA; LA; MS; NC; TX	Yes	FL resident	03/30/20
58,579	Polk	67	Female	Yes	CANADA; UNITED KINGDOM	Yes	FL resident	03/30/20
58,580	Polk	56	Female	No		No	FL resident	03/30/20
58,581	Polk	43	Male	No		No	FL resident	03/30/20
58,582	Polk	50	Male	No		Yes	FL resident	03/30/20
58,583	Polk	73	Female	Yes	MEXICO	No	FL resident	03/30/20
58,584	Polk	58	Male	Yes	NY	Yes	FL resident	03/30/20
58,585	Polk	49	Female	No		No	FL resident	03/30/20
58,586	Polk	23	Male	No		No	FL resident	03/30/20
58,587	Polk	31	Female	No		Yes	FL resident	03/30/20
58,588	Polk	63	Male	No		No	FL resident	03/30/20
58,589	Polk	13	Female	No		Yes	FL resident	03/30/20
58,590	Polk	62	Male	Yes	FL; NY	No	FL resident	03/30/20
58,591	Polk	10	Female	No		Yes	FL resident	03/30/20
58,592	Polk	16	Female	No		Yes	FL resident	03/30/20
58,593	Polk	13	Female	No		Yes	FL resident	03/30/20
58,594	Polk	40	Female	No		Yes	FL resident	03/30/20
58,595	Polk	35	Male	Yes	OK	Unknown	FL resident	03/30/20
58,596	Polk	34	Female	No		Yes	FL resident	03/30/20
58,597	Polk	36	Male	No		Yes	FL resident	03/30/20
58,598	Polk	53	Male	Yes	FL; NC	Yes	FL resident	03/31/20
58,599	Polk	87	Female	No		Yes	FL resident	03/31/20
58,600	Polk	82	Female	No		No	FL resident	03/31/20
58,601	Polk	44	Female	No		Yes	FL resident	03/31/20
58,602	Polk	66	Female	Yes	FL; NY	No	FL resident	03/31/20
58,603	Polk	37	Male	Yes	NY	No	FL resident	03/31/20
58,604	Polk	57	Male	No		Yes	FL resident	03/31/20
58,605	Polk	82	Female	No		No	FL resident	04/01/20
58,606	Polk	39	Female	No		No	FL resident	04/01/20
58,607	Polk	81	Female	Unknown		No	FL resident	04/01/20
58,608	Polk	71	Female	No		Yes	FL resident	04/01/20
58,609	Polk	64	Female	Yes	NC	Yes	FL resident	04/01/20
58,610	Polk	79	Male	No		No	FL resident	04/01/20
58,611	Polk	3	Female	No		Yes	FL resident	04/01/20
58,612	Polk	59	Female	No		Yes	FL resident	04/01/20
58,613	Polk	50	Female	No		Yes	FL resident	04/01/20
58,614	Polk	41	Female	No		No	FL resident	04/01/20
58,615	Polk	45	Male	Yes	FL; LA	No	FL resident	04/01/20
58,616	Polk	62	Male	No		Yes	FL resident	04/01/20
58,617	Polk	63	Male	Yes	FL; NY	No	FL resident	04/01/20
58,618	Polk	61	Female	No		Yes	FL resident	04/01/20

Coronavirus: line list of cases

Data verified as of Jun 7, 2020 at 10 AM

Data in this report are provisional and subject to change.

Case	County	Age	Gender	Travel related	Travel detail	Contact with a confirmed case	Jurisdiction	Date case counted
58,619	Polk	46	Male	No		No	FL resident	04/01/20
58,620	Polk	50	Male	No		Yes	FL resident	04/01/20
58,621	Polk	23	Male	No		No	FL resident	04/01/20
58,622	Polk	28	Male	No		Yes	FL resident	04/02/20
58,623	Polk	59	Male	No		Yes	FL resident	04/02/20
58,624	Polk	42	Female	No		No	FL resident	04/02/20
58,625	Polk	65	Male	No		Yes	FL resident	04/02/20
58,626	Polk	25	Female	Yes	JAMAICA	No	FL resident	04/02/20
58,627	Polk	68	Male	No		Yes	FL resident	04/02/20
58,628	Polk	66	Male	No		Yes	FL resident	04/02/20
58,629	Polk	72	Female	No		No	FL resident	04/02/20
58,630	Polk	53	Female	Yes	BRAZIL	No	FL resident	04/02/20
58,631	Polk	33	Male	Yes	CT; DC; DE; GA; KY; MA; MD; ME; NC; NH; NY; RI; SC; TN; VA; VT	No	FL resident	04/02/20
58,632	Polk	71	Male	Yes	NY	Yes	FL resident	04/02/20
58,633	Polk	49	Female	Yes	FL; NY; NETHERLANDS; UNITED KINGDOM	Yes	FL resident	04/02/20
58,634	Polk	66	Female	Yes	FL; GA	Yes	FL resident	04/02/20
58,635	Polk	62	Male	Unknown		Yes	FL resident	04/02/20
58,636	Polk	83	Female	Yes	FL; GA	Yes	FL resident	04/02/20
58,637	Polk	67	Female	Yes	AUSTRALIA; CA; FL	Unknown	FL resident	04/02/20
58,638	Polk	40	Male	No		No	FL resident	04/02/20
58,639	Polk	52	Male	No		Yes	FL resident	04/02/20
58,640	Polk	32	Female	No		No	FL resident	04/02/20
58,641	Polk	64	Male	No		Unknown	FL resident	04/02/20
58,642	Polk	51	Male	Yes	DC; FL	No	FL resident	04/03/20
58,643	Polk	27	Male	No		Yes	FL resident	04/03/20
58,644	Polk	51	Female	No		Yes	FL resident	04/03/20
58,645	Polk	30	Male	No		No	FL resident	04/03/20
58,646	Polk	29	Female	No		No	FL resident	04/03/20
58,647	Polk	65	Male	No		No	FL resident	04/03/20
58,648	Polk	74	Female	Yes	FL; NJ	Unknown	FL resident	04/03/20
58,649	Polk	58	Male	Yes	NY	No	FL resident	04/03/20
58,650	Polk	31	Female	No		No	FL resident	04/03/20
58,651	Polk	31	Female	Yes	CARIBBEAN	No	FL resident	04/03/20
58,652	Polk	38	Female	Yes	EUROPE	No	FL resident	04/03/20
58,653	Polk	27	Male	No		Yes	FL resident	04/03/20
58,654	Polk	73	Female	No		Yes	FL resident	04/03/20
58,655	Polk	62	Male	Yes	NY	Yes	FL resident	04/03/20
58,656	Polk	66	Male	No		No	FL resident	04/03/20
58,657	Polk	34	Female	No		No	FL resident	04/03/20
58,658	Polk	70	Female	No		Yes	FL resident	04/03/20
58,659	Polk	84	Male	No		Yes	FL resident	04/03/20
58,660	Polk	30	Female	Yes	NJ	Yes	FL resident	04/03/20
58,661	Polk	59	Male	No		Yes	FL resident	04/03/20
58,662	Polk	56	Female	No		Yes	FL resident	04/03/20
58,663	Polk	37	Male	No		No	FL resident	04/03/20
58,664	Polk	46	Male	No		No	FL resident	04/03/20
58,665	Polk	36	Male	No		Yes	FL resident	04/03/20
58,666	Polk	61	Female	No		Yes	FL resident	04/03/20
58,667	Polk	61	Female	No		Yes	FL resident	04/03/20
58,668	Polk	48	Female	No		Yes	FL resident	04/04/20
58,669	Polk	67	Female	No		No	FL resident	04/04/20
58,670	Polk	45	Female	No		No	FL resident	04/04/20
58,671	Polk	68	Female	Yes	ANTARCTICA; ARGENTINA; CHILE	Yes	FL resident	04/04/20
58,672	Polk	44	Female	No		Yes	FL resident	04/04/20
58,673	Polk	67	Male	Yes	AUSTRALIA; CA; IL	No	FL resident	04/04/20
58,674	Polk	81	Male	No		Yes	FL resident	04/04/20
58,675	Polk	86	Male	Unknown		No	FL resident	04/05/20
58,676	Polk	65	Male	Unknown			FL resident	04/05/20
58,677	Polk	29	Female	No		Yes	FL resident	04/05/20

Coronavirus: line list of cases

Data verified as of Jun 7, 2020 at 10 AM

Data in this report are provisional and subject to change.

Case	County	Age	Gender	Travel related	Travel detail	Contact with a confirmed case	Jurisdiction	Date case counted
58,678	Polk	76	Male	Unknown			FL resident	04/05/20
58,679	Polk	43	Male	No		Yes	FL resident	04/05/20
58,680	Polk	25	Male	Yes	AL	Yes	FL resident	04/05/20
58,681	Polk	51	Male	No		Yes	FL resident	04/05/20
58,682	Polk	32	Female	No		No	FL resident	04/05/20
58,683	Polk	49	Female	No		No	FL resident	04/05/20
58,684	Polk	55	Female	No		Yes	FL resident	04/05/20
58,685	Polk	30	Female	No		Yes	FL resident	04/05/20
58,686	Polk	65	Female	Yes	FL; FRANCE; NY; PORTUGAL	Yes	FL resident	04/05/20
58,687	Polk	53	Male	Yes	BAHAMAS; FL	No	FL resident	04/05/20
58,688	Polk	21	Female	No		Yes	FL resident	04/05/20
58,689	Polk	70	Male	No		No	FL resident	04/05/20
58,690	Polk	68	Male	No		No	FL resident	04/05/20
58,691	Polk	27	Male	No		Yes	FL resident	04/05/20
58,692	Polk	62	Female	No		Yes	FL resident	04/06/20
58,693	Polk	49	Female	Yes	FL; NV	No	FL resident	04/06/20
58,694	Polk	31	Male	No		Yes	FL resident	04/06/20
58,695	Polk	57	Female	No		No	FL resident	04/06/20
58,696	Polk	73	Male	No		Yes	FL resident	04/06/20
58,697	Polk	43	Female	No		Yes	FL resident	04/06/20
58,698	Polk	79	Male	No		No	FL resident	04/06/20
58,699	Polk	44	Male	No		Yes	FL resident	04/06/20
58,700	Polk	38	Female	No		No	FL resident	04/06/20
58,701	Polk	68	Female	No		Yes	FL resident	04/06/20
58,702	Polk	54	Male	Yes	FL; UT	No	FL resident	04/06/20
58,703	Polk	68	Male	No		No	FL resident	04/06/20
58,704	Polk	33	Male	No		Yes	FL resident	04/06/20
58,705	Polk	50	Female	No		Yes	FL resident	04/06/20
58,706	Polk	45	Female	No		No	FL resident	04/06/20
58,707	Polk	23	Male	No		Unknown	FL resident	04/06/20
58,708	Polk	61	Female	Unknown		No	FL resident	04/06/20
58,709	Polk	53	Male	No		Yes	FL resident	04/07/20
58,710	Polk	82	Male	No		Yes	FL resident	04/07/20
58,711	Polk	59	Male	No		No	FL resident	04/07/20
58,712	Polk	73	Male	No		Yes	FL resident	04/07/20
58,713	Polk	59	Male	No		No	FL resident	04/07/20
58,714	Polk	32	Male	Yes	FL; TX	Unknown	FL resident	04/07/20
58,715	Polk	39	Female	No		Yes	FL resident	04/07/20
58,716	Polk	43	Female	No		No	FL resident	04/07/20
58,717	Polk	74	Male	No		No	FL resident	04/07/20
58,718	Polk	63	Female	No		Yes	FL resident	04/07/20
58,719	Polk	40	Female	No		No	FL resident	04/07/20
58,720	Polk	46	Female	No		Unknown	FL resident	04/07/20
58,721	Polk	84	Male	No		Yes	FL resident	04/08/20
58,722	Polk	33	Female	No		No	FL resident	04/08/20
58,723	Polk	72	Female	No		Yes	FL resident	04/08/20
58,724	Polk	33	Female	No		Yes	FL resident	04/08/20
58,725	Polk	56	Female	No		Yes	FL resident	04/08/20
58,726	Polk	55	Female	Yes	FL; NC	Yes	FL resident	04/08/20
58,727	Polk	33	Male	Yes	AL	No	FL resident	04/08/20
58,728	Polk	54	Male	No		No	FL resident	04/08/20
58,729	Polk	60	Female	Yes	FL; MT; NY	Yes	FL resident	04/08/20
58,730	Polk	62	Male	No		No	FL resident	04/08/20
58,731	Polk	67	Male	Yes	ANTARCTICA; ARGENTINA; CHILE; URUGUAY	Yes	FL resident	04/08/20
58,732	Polk	57	Female	No		Yes	FL resident	04/08/20
58,733	Polk	35	Female	No		No	FL resident	04/09/20
58,734	Polk	97	Male	No		Yes	FL resident	04/09/20
58,735	Polk	86	Female	No		Yes	FL resident	04/09/20
58,736	Polk	79	Female	No		Yes	FL resident	04/09/20
58,737	Polk	75	Female	No		Yes	FL resident	04/09/20
58,738	Polk	91	Male	No		Yes	FL resident	04/09/20

Coronavirus: line list of cases

Data verified as of Jun 7, 2020 at 10 AM

Data in this report are provisional and subject to change.

Case	County	Age	Gender	Travel related	Travel detail	Contact with a confirmed case	Jurisdiction	Date case counted
58,739	Polk	85	Female	No		Yes	FL resident	04/09/20
58,740	Polk	85	Female	No		Yes	FL resident	04/09/20
58,741	Polk	84	Female	No		Yes	FL resident	04/09/20
58,742	Polk	89	Female	No		Yes	FL resident	04/09/20
58,743	Polk	31	Female	No		No	FL resident	04/09/20
58,744	Polk	65	Male	Yes	FL; NJ	Yes	FL resident	04/09/20
58,745	Polk	52	Female	No		Yes	FL resident	04/09/20
58,746	Polk	33	Male	Yes	TX	Yes	FL resident	04/09/20
58,747	Polk	51	Female	No		Yes	FL resident	04/09/20
58,748	Polk	44	Male	No		Yes	FL resident	04/09/20
58,749	Polk	32	Female	No		Yes	FL resident	04/09/20
58,750	Polk	54	Female	No		Yes	FL resident	04/09/20
58,751	Polk	26	Female	No		Yes	FL resident	04/09/20
58,752	Polk	41	Male	No		No	FL resident	04/09/20
58,753	Polk	59	Male	No		No	FL resident	04/09/20
58,754	Polk	56	Female	No		Unknown	FL resident	04/09/20
58,755	Polk	83	Female	No		Unknown	FL resident	04/09/20
58,756	Polk	79	Female	No		Yes	FL resident	04/09/20
58,757	Polk	35	Female	No		Yes	FL resident	04/09/20
58,758	Polk	49	Male	No		Yes	FL resident	04/10/20
58,759	Polk	78	Male	No		Unknown	FL resident	04/10/20
58,760	Polk	42	Male	No		No	FL resident	04/10/20
58,761	Polk	90	Female	No		Yes	FL resident	04/10/20
58,762	Polk	49	Female	No		No	FL resident	04/11/20
58,763	Polk	67	Female	Yes	NY	Yes	FL resident	04/11/20
58,764	Polk	57	Female	No		No	FL resident	04/11/20
58,765	Polk	56	Female	No		No	FL resident	04/11/20
58,766	Polk	33	Male	No		Yes	FL resident	04/11/20
58,767	Polk	26	Female	No		No	FL resident	04/11/20
58,768	Polk	41	Male	No		No	FL resident	04/12/20
58,769	Polk	60	Male	No		No	FL resident	04/12/20
58,770	Polk	57	Female	No		No	FL resident	04/12/20
58,771	Polk	31	Female	No		No	FL resident	04/12/20
58,772	Polk	64	Female	No		No	FL resident	04/12/20
58,773	Polk	49	Male	No		Yes	FL resident	04/12/20
58,774	Polk	72	Female	Yes	ARGENTINA; CHILE	No	FL resident	04/12/20
58,775	Polk	33	Female	No		No	FL resident	04/12/20
58,776	Polk	28	Female	No		No	FL resident	04/12/20
58,777	Polk	25	Female	No		No	FL resident	04/12/20
58,778	Polk	38	Male	No		No	FL resident	04/12/20
58,779	Polk	63	Female	No		Yes	FL resident	04/13/20
58,780	Polk	64	Female	No		Yes	FL resident	04/13/20
58,781	Polk	16	Male	No		Yes	FL resident	04/13/20
58,782	Polk	53	Male	No		No	FL resident	04/13/20
58,783	Polk	64	Female	Yes	CA	No	FL resident	04/13/20
58,784	Polk	44	Female	No		No	FL resident	04/13/20
58,785	Polk	31	Male	No		Yes	FL resident	04/13/20
58,786	Polk	29	Female	No		Yes	FL resident	04/13/20
58,787	Polk	71	Male	Yes	LA	Yes	FL resident	04/13/20
58,788	Polk	12	Female	No		No	FL resident	04/13/20
58,789	Polk	78	Male	No		Yes	FL resident	04/13/20
58,790	Polk	49	Male	No		Yes	FL resident	04/13/20
58,791	Polk	60	Female	No		No	FL resident	04/13/20
58,792	Polk	57	Male	Unknown		No	FL resident	04/13/20
58,793	Polk	90	Male	No		Yes	FL resident	04/13/20
58,794	Polk	78	Female	No		No	FL resident	04/13/20
58,795	Polk	37	Male	No		Yes	FL resident	04/14/20
58,796	Polk	50	Male	No		No	FL resident	04/14/20
58,797	Polk	45	Male	Yes	AFRICA; FL	No	FL resident	04/14/20
58,798	Polk	82	Male	No		Yes	FL resident	04/14/20
58,799	Polk	19	Male	No		Yes	FL resident	04/14/20
58,800	Polk	84	Female	No		Yes	FL resident	04/14/20

Coronavirus: line list of cases

Data verified as of Jun 7, 2020 at 10 AM

Data in this report are provisional and subject to change.

Case	County	Age	Gender	Travel related	Travel detail	Contact with a confirmed case	Jurisdiction	Date case counted
58,801	Polk	87	Male	No		Unknown	FL resident	04/14/20
58,802	Polk	52	Female	No		Yes	FL resident	04/15/20
58,803	Polk	76	Female	No		Yes	FL resident	04/15/20
58,804	Polk	47	Male	Yes	FL; GA	No	FL resident	04/15/20
58,805	Polk	38	Female	No		Yes	FL resident	04/15/20
58,806	Polk	60	Male	No		Yes	FL resident	04/15/20
58,807	Polk	24	Female	No		Yes	FL resident	04/15/20
58,808	Polk	84	Female	No		Yes	FL resident	04/15/20
58,809	Polk	54	Male	No		No	FL resident	04/15/20
58,810	Polk	52	Male	No		No	FL resident	04/15/20
58,811	Polk	49	Female	No		Yes	FL resident	04/15/20
58,812	Polk	66	Female	No		No	FL resident	04/15/20
58,813	Polk	35	Male	No		No	FL resident	04/15/20
58,814	Polk	48	Female	No		No	FL resident	04/15/20
58,815	Polk	42	Male	No		No	FL resident	04/16/20
58,816	Polk	78	Female	Yes	FL; PA	Yes	FL resident	04/16/20
58,817	Polk	36	Male	Unknown		Yes	FL resident	04/16/20
58,818	Polk	54	Male	No		No	FL resident	04/16/20
58,819	Polk	68	Female	No		Yes	FL resident	04/16/20
58,820	Polk	82	Male	Yes	FL; PA	Yes	FL resident	04/16/20
58,821	Polk	46	Female	No		Yes	FL resident	04/16/20
58,822	Polk	87	Female	No		Yes	FL resident	04/16/20
58,823	Polk	48	Female	No		Yes	FL resident	04/16/20
58,824	Polk	45	Female	No		Yes	FL resident	04/16/20
58,825	Polk	57	Female	No		Yes	FL resident	04/16/20
58,826	Polk	90	Female	No		Yes	FL resident	04/16/20
58,827	Polk	94	Female	No		Yes	FL resident	04/16/20
58,828	Polk	90	Male	No		Yes	FL resident	04/16/20
58,829	Polk	89	Female	No		Yes	FL resident	04/16/20
58,830	Polk	74	Female	No		Yes	FL resident	04/16/20
58,831	Polk	85	Female	No		Yes	FL resident	04/16/20
58,832	Polk	39	Male	No		Yes	FL resident	04/17/20
58,833	Polk	41	Male	No		Yes	FL resident	04/17/20
58,834	Polk	58	Female	Unknown		Yes	FL resident	04/17/20
58,835	Polk	82	Female	No		Yes	FL resident	04/17/20
58,836	Polk	32	Male	No		Yes	FL resident	04/17/20
58,837	Polk	48	Female	No		Yes	FL resident	04/17/20
58,838	Polk	31	Female	Yes	FL; VA	Yes	FL resident	04/17/20
58,839	Polk	44	Female	No		Yes	FL resident	04/17/20
58,840	Polk	86	Male	No		Yes	FL resident	04/17/20
58,841	Polk	33	Female	No		No	FL resident	04/18/20
58,842	Polk	96	Female	No		Yes	FL resident	04/18/20
58,843	Polk	34	Female	No		No	FL resident	04/18/20
58,844	Polk	52	Female	No		No	FL resident	04/18/20
58,845	Polk	26	Male	No		Yes	FL resident	04/19/20
58,846	Polk	22	Female	Yes	BRITISH VIRGIN ISLANDS; FL; PUERTO RICO; U.S. VIRGIN ISLANDS	Yes	FL resident	04/19/20
58,847	Polk	85	Male	No		No	FL resident	04/19/20
58,848	Polk	56	Male	No		Yes	FL resident	04/19/20
58,849	Polk	20	Female	No		Yes	FL resident	04/19/20
58,850	Polk	30	Male	No		Yes	FL resident	04/19/20
58,851	Polk	62	Female	No		Unknown	FL resident	04/20/20
58,852	Polk	15	Female	Yes	NY	Yes	FL resident	04/20/20
58,853	Polk	35	Female	No		Yes	FL resident	04/20/20
58,854	Polk	89	Female	No		Yes	FL resident	04/20/20
58,855	Polk	39	Female	No		Yes	FL resident	04/20/20
58,856	Polk	89	Female	No		Yes	FL resident	04/20/20
58,857	Polk	76	Female	No		Yes	FL resident	04/20/20
58,858	Polk	52	Male	Yes	CARIBBEAN	No	FL resident	04/20/20
58,859	Polk	78	Female	No		Yes	FL resident	04/20/20
58,860	Polk	67	Female	No		Yes	FL resident	04/20/20

Coronavirus: line list of cases

Data verified as of Jun 7, 2020 at 10 AM

Data in this report are provisional and subject to change.

Case	County	Age	Gender	Travel related	Travel detail	Contact with a confirmed case	Jurisdiction	Date case counted
58,861	Polk	81	Female	No		Yes	FL resident	04/20/20
58,862	Polk	102	Female	No		Yes	FL resident	04/20/20
58,863	Polk	84	Female	No		Yes	FL resident	04/20/20
58,864	Polk	81	Female	No		Yes	FL resident	04/20/20
58,865	Polk	91	Female	No		Yes	FL resident	04/20/20
58,866	Polk	74	Female	No		Yes	FL resident	04/20/20
58,867	Polk	60	Male	No		Yes	FL resident	04/20/20
58,868	Polk	94	Female	No		Yes	FL resident	04/20/20
58,869	Polk	80	Female	No		Yes	FL resident	04/20/20
58,870	Polk	44	Male	No		Yes	FL resident	04/20/20
58,871	Polk	83	Female	No		Yes	FL resident	04/20/20
58,872	Polk	96	Female	No		Yes	FL resident	04/20/20
58,873	Polk	73	Female	No		Yes	FL resident	04/21/20
58,874	Polk	40	Male	No		Yes	FL resident	04/21/20
58,875	Polk	76	Female	No		Yes	FL resident	04/21/20
58,876	Polk	76	Male	No		Yes	FL resident	04/21/20
58,877	Polk	53	Female	No		Yes	FL resident	04/21/20
58,878	Polk	82	Female	No		Yes	FL resident	04/21/20
58,879	Polk	34	Female	No		No	FL resident	04/21/20
58,880	Polk	91	Female	No		Yes	FL resident	04/21/20
58,881	Polk	49	Female	No		Yes	FL resident	04/22/20
58,882	Polk	41	Male	No		Yes	FL resident	04/22/20
58,883	Polk	25	Male	Yes	AL; FL; MS	Yes	FL resident	04/22/20
58,884	Polk	50	Male	No		Yes	FL resident	04/22/20
58,885	Polk	30	Female	No		Yes	FL resident	04/22/20
58,886	Polk	30	Male	No		Yes	FL resident	04/22/20
58,887	Polk	57	Female	No		Yes	FL resident	04/22/20
58,888	Polk	78	Male	No		Yes	FL resident	04/22/20
58,889	Polk	59	Female	Unknown			FL resident	04/22/20
58,890	Polk	46	Female	No		No	FL resident	04/22/20
58,891	Polk	79	Female	No		Yes	FL resident	04/23/20
58,892	Polk	85	Male	No		Yes	FL resident	04/23/20
58,893	Polk	74	Female	No		Yes	FL resident	04/23/20
58,894	Polk	58	Male	No		No	FL resident	04/23/20
58,895	Polk	84	Female	No		No	FL resident	04/23/20
58,896	Polk	56	Male	Yes	FL; OH	Yes	FL resident	04/23/20
58,897	Polk	31	Female	No		Yes	FL resident	04/23/20
58,898	Polk	31	Female	No		No	FL resident	04/23/20
58,899	Polk	37	Male	No		Unknown	FL resident	04/23/20
58,900	Polk	42	Female	No		Yes	FL resident	04/23/20
58,901	Polk	61	Female	Yes	MI	Unknown	FL resident	04/23/20
58,902	Polk	36	Female	No		Yes	FL resident	04/23/20
58,903	Polk	24	Female	No		Yes	FL resident	04/23/20
58,904	Polk	24	Female	No		No	FL resident	04/23/20
58,905	Polk	78	Female	No		No	FL resident	04/24/20
58,906	Polk	74	Male	No		No	FL resident	04/24/20
58,907	Polk	34	Female	No		Unknown	FL resident	04/24/20
58,908	Polk	62	Female	Yes	AL	Yes	FL resident	04/24/20
58,909	Polk	36	Female	No		No	FL resident	04/24/20
58,910	Polk	60	Female	No		Yes	FL resident	04/24/20
58,911	Polk	45	Female	No		Yes	FL resident	04/24/20
58,912	Polk	53	Male	No		Yes	FL resident	04/24/20
58,913	Polk	57	Female	No		Yes	FL resident	04/24/20
58,914	Polk	55	Female	No		Yes	FL resident	04/24/20
58,915	Polk	21	Male	No		Yes	FL resident	04/24/20
58,916	Polk	46	Male	No		Yes	FL resident	04/24/20
58,917	Polk	89	Male	No		Yes	FL resident	04/24/20
58,918	Polk	81	Female	No		Yes	FL resident	04/24/20
58,919	Polk	90	Female	No		Yes	FL resident	04/24/20
58,920	Polk	44	Male	No		Yes	FL resident	04/24/20
58,921	Polk	73	Female	No		Yes	FL resident	04/25/20
58,922	Polk	36	Male	Yes	IN; OH	Yes	FL resident	04/25/20

Coronavirus: line list of cases

Data verified as of Jun 7, 2020 at 10 AM

Data in this report are provisional and subject to change.

Case	County	Age	Gender	Travel related	Travel detail	Contact with a confirmed case	Jurisdiction	Date case counted
58,923	Polk	28	Female	No		Unknown	FL resident	04/25/20
58,924	Polk	65	Female	No		No	FL resident	04/25/20
58,925	Polk	87	Female	No		Yes	FL resident	04/25/20
58,926	Polk	80	Female	No		Yes	FL resident	04/25/20
58,927	Polk	85	Female	No		Yes	FL resident	04/25/20
58,928	Polk	98	Female	No		Yes	FL resident	04/25/20
58,929	Polk	88	Male	No		Yes	FL resident	04/25/20
58,930	Polk	31	Female	No		Yes	FL resident	04/25/20
58,931	Polk	92	Female	No		Yes	FL resident	04/26/20
58,932	Polk	74	Male	No		Yes	FL resident	04/26/20
58,933	Polk	44	Male	Yes	AL; TN	No	FL resident	04/26/20
58,934	Polk	79	Male	No		Yes	FL resident	04/26/20
58,935	Polk	90	Female	No		Yes	FL resident	04/26/20
58,936	Polk	99	Female	No		Unknown	FL resident	04/26/20
58,937	Polk	89	Female	Unknown		Yes	FL resident	04/26/20
58,938	Polk	75	Male	No		Yes	FL resident	04/26/20
58,939	Polk	99	Female	Unknown		Yes	FL resident	04/26/20
58,940	Polk	89	Female	No		Yes	FL resident	04/26/20
58,941	Polk	81	Female	No		Yes	FL resident	04/26/20
58,942	Polk	93	Female	Unknown		Yes	FL resident	04/26/20
58,943	Polk	94	Female	No		Yes	FL resident	04/26/20
58,944	Polk	79	Female	No		Yes	FL resident	04/26/20
58,945	Polk	94	Female	No		Unknown	FL resident	04/26/20
58,946	Polk	73	Male	No		Yes	FL resident	04/26/20
58,947	Polk	83	Female	No		Unknown	FL resident	04/26/20
58,948	Polk	85	Female	No		Yes	FL resident	04/26/20
58,949	Polk	81	Female	No		Yes	FL resident	04/26/20
58,950	Polk	63	Female	No		Yes	FL resident	04/26/20
58,951	Polk	81	Female	No		Unknown	FL resident	04/26/20
58,952	Polk	74	Female	No		Yes	FL resident	04/26/20
58,953	Polk	32	Female	No		Yes	FL resident	04/26/20
58,954	Polk	67	Female	No		Yes	FL resident	04/26/20
58,955	Polk	52	Male	No		Yes	FL resident	04/26/20
58,956	Polk	40	Female	No		Yes	FL resident	04/26/20
58,957	Polk	28	Female	No		Yes	FL resident	04/26/20
58,958	Polk	58	Female	Yes	FL; MA	Yes	FL resident	04/26/20
58,959	Polk	52	Female	No		Unknown	FL resident	04/27/20
58,960	Polk	60	Male	No		Yes	FL resident	04/27/20
58,961	Polk	33	Male	No		Yes	FL resident	04/27/20
58,962	Polk	29	Female	No		Yes	FL resident	04/27/20
58,963	Polk	22	Female	No		Yes	FL resident	04/27/20
58,964	Polk	52	Female	No		Yes	FL resident	04/27/20
58,965	Polk	40	Female	No		Yes	FL resident	04/27/20
58,966	Polk	45	Female	No		Yes	FL resident	04/27/20
58,967	Polk	25	Male	No		Yes	FL resident	04/27/20
58,968	Polk	72	Female	No		Yes	FL resident	04/27/20
58,969	Polk	36	Female	No		Yes	FL resident	04/27/20
58,970	Polk	26	Female	No		Yes	FL resident	04/27/20
58,971	Polk	72	Male	No		Yes	FL resident	04/27/20
58,972	Polk	49	Male	No		Yes	FL resident	04/27/20
58,973	Polk	68	Male	No		Yes	FL resident	04/27/20
58,974	Polk	30	Female	Unknown		Unknown	FL resident	04/27/20
58,975	Polk	59	Female	Unknown		Yes	FL resident	04/28/20
58,976	Polk	66	Male	No		Yes	FL resident	04/28/20
58,977	Polk	73	Male	No		Unknown	FL resident	04/28/20
58,978	Polk	36	Female	No		Yes	FL resident	04/28/20
58,979	Polk	24	Male	No		No	FL resident	04/28/20
58,980	Polk	35	Male	No		Yes	FL resident	04/28/20
58,981	Polk	88	Male	No		Yes	FL resident	04/28/20
58,982	Polk	39	Female	No		Yes	FL resident	04/28/20
58,983	Polk	26	Female	No		No	FL resident	04/28/20
58,984	Polk	81	Male	No		Yes	FL resident	04/29/20

Coronavirus: line list of cases

Data verified as of Jun 7, 2020 at 10 AM

Data in this report are provisional and subject to change.

Case	County	Age	Gender	Travel related	Travel detail	Contact with a confirmed case	Jurisdiction	Date case counted
58,985	Polk	70	Male	No		Yes	FL resident	04/29/20
58,986	Polk	77	Male	No		Yes	FL resident	04/29/20
58,987	Polk	21	Female	No		No	FL resident	04/29/20
58,988	Polk	88	Male	No		Yes	FL resident	04/29/20
58,989	Polk	46	Female	No		Yes	FL resident	04/29/20
58,990	Polk	55	Male	No		Yes	FL resident	04/29/20
58,991	Polk	35	Female	No		No	FL resident	04/29/20
58,992	Polk	24	Female	No		No	FL resident	04/29/20
58,993	Polk	34	Female	No		Yes	FL resident	04/29/20
58,994	Polk	76	Female	No		Yes	FL resident	04/29/20
58,995	Polk	67	Male	No		Yes	FL resident	04/29/20
58,996	Polk	49	Female	Yes	GA	No	FL resident	04/29/20
58,997	Polk	86	Male	No		Yes	FL resident	04/29/20
58,998	Polk	61	Female	No		No	FL resident	04/29/20
58,999	Polk	86	Female	No		Yes	FL resident	04/29/20
59,000	Polk	86	Male	No		Yes	FL resident	04/30/20
59,001	Polk	30	Female	No		No	FL resident	04/30/20
59,002	Polk	39	Female	No		Yes	FL resident	04/30/20
59,003	Polk	84	Male	No		Yes	FL resident	04/30/20
59,004	Polk	54	Female	No		No	FL resident	04/30/20
59,005	Polk	24	Female	No		No	FL resident	04/30/20
59,006	Polk	63	Female	No		No	FL resident	04/30/20
59,007	Polk	71	Male	No		Yes	FL resident	04/30/20
59,008	Polk	19	Male	No		Yes	FL resident	04/30/20
59,009	Polk	20	Female	No		Yes	FL resident	04/30/20
59,010	Polk	37	Male	No		Yes	FL resident	04/30/20
59,011	Polk	66	Female	No		Yes	FL resident	04/30/20
59,012	Polk	51	Female	No		Yes	FL resident	04/30/20
59,013	Polk	21	Female	No		Yes	FL resident	05/01/20
59,014	Polk	56	Female	No		Yes	FL resident	05/01/20
59,015	Polk	25	Female	No		Yes	FL resident	05/01/20
59,016	Polk	36	Male	No		Yes	FL resident	05/01/20
59,017	Polk	24	Male	No		Yes	FL resident	05/01/20
59,018	Polk	22	Male	Yes	AL	No	FL resident	05/01/20
59,019	Polk	48	Male	No		No	FL resident	05/01/20
59,020	Polk	26	Female	No		Unknown	FL resident	05/01/20
59,021	Polk	68	Female	No		Yes	FL resident	05/01/20
59,022	Polk	33	Female	No		Yes	FL resident	05/01/20
59,023	Polk	29	Male	No		Yes	FL resident	05/01/20
59,024	Polk	53	Female	No		Yes	FL resident	05/01/20
59,025	Polk	39	Female	No		No	FL resident	05/02/20
59,026	Polk	45	Female	No		Yes	FL resident	05/02/20
59,027	Polk	47	Female	No		Yes	FL resident	05/02/20
59,028	Polk	89	Male	No		Yes	FL resident	05/02/20
59,029	Polk	16	Female	No		Yes	FL resident	05/02/20
59,030	Polk	44	Female	No		Yes	FL resident	05/02/20
59,031	Polk	54	Female	Unknown		Yes	FL resident	05/02/20
59,032	Polk	24	Male	No		Yes	FL resident	05/02/20
59,033	Polk	22	Female	No		Yes	FL resident	05/02/20
59,034	Polk	90	Female	No		Yes	FL resident	05/02/20
59,035	Polk	27	Female	No		Yes	FL resident	05/02/20
59,036	Polk	38	Female	No		Yes	FL resident	05/02/20
59,037	Polk	20	Female	No		Yes	FL resident	05/02/20
59,038	Polk	43	Female	No		Yes	FL resident	05/02/20
59,039	Polk	76	Female	No		Yes	FL resident	05/03/20
59,040	Polk	36	Female	Unknown			FL resident	05/03/20
59,041	Polk	39	Female	No		Unknown	FL resident	05/03/20
59,042	Polk	54	Female	No		Yes	FL resident	05/03/20
59,043	Polk	20	Female	No		Yes	FL resident	05/03/20
59,044	Polk	47	Male	No		Yes	FL resident	05/03/20
59,045	Polk	36	Female	No		Yes	FL resident	05/03/20
59,046	Polk	55	Female	No		No	FL resident	05/03/20

Coronavirus: line list of cases

Data verified as of Jun 7, 2020 at 10 AM

Data in this report are provisional and subject to change.

Case	County	Age	Gender	Travel related	Travel detail	Contact with a confirmed case	Jurisdiction	Date case counted
59,047	Polk	74	Male	No		Yes	FL resident	05/03/20
59,048	Polk	30	Female	No		Yes	FL resident	05/04/20
59,049	Polk	88	Female	No		Yes	FL resident	05/04/20
59,050	Polk	64	Male	No		No	FL resident	05/04/20
59,051	Polk	68	Female	No		Yes	FL resident	05/04/20
59,052	Polk	72	Female	No		Yes	FL resident	05/04/20
59,053	Polk	61	Female	No		Yes	FL resident	05/04/20
59,054	Polk	18	Female	No		Yes	FL resident	05/04/20
59,055	Polk	58	Female	No		Yes	FL resident	05/04/20
59,056	Polk	78	Female	No		Yes	FL resident	05/04/20
59,057	Polk	29	Female	No		Unknown	FL resident	05/04/20
59,058	Polk	52	Female	No		No	FL resident	05/04/20
59,059	Polk	47	Male	No		Yes	FL resident	05/04/20
59,060	Polk	76	Female	No		Yes	FL resident	05/04/20
59,061	Polk	36	Male	No		Yes	FL resident	05/05/20
59,062	Polk	66	Female	No		No	FL resident	05/05/20
59,063	Polk	27	Female	No		Yes	FL resident	05/05/20
59,064	Polk	28	Female	No		No	FL resident	05/05/20
59,065	Polk	74	Female	No		Yes	FL resident	05/05/20
59,066	Polk	52	Female	No		Yes	FL resident	05/05/20
59,067	Polk	77	Female	Unknown		No	FL resident	05/05/20
59,068	Polk	93	Female	No		Yes	FL resident	05/05/20
59,069	Polk	78	Female	No		Yes	FL resident	05/05/20
59,070	Polk	87	Female	No		Yes	FL resident	05/05/20
59,071	Polk	42	Female	No		Yes	FL resident	05/05/20
59,072	Polk	92	Male	No		Yes	FL resident	05/05/20
59,073	Polk	58	Female	No		Yes	FL resident	05/05/20
59,074	Polk	71	Male	No		Yes	FL resident	05/05/20
59,075	Polk	57	Female	No		Yes	FL resident	05/05/20
59,076	Polk	30	Female	No		Yes	FL resident	05/05/20
59,077	Polk	64	Female	No		Yes	FL resident	05/05/20
59,078	Polk	29	Female	No		Yes	FL resident	05/06/20
59,079	Polk	21	Female	No			FL resident	05/06/20
59,080	Polk	90	Female	No		Yes	FL resident	05/06/20
59,081	Polk	32	Female	No		Yes	FL resident	05/06/20
59,082	Polk	78	Male	No		Yes	FL resident	05/06/20
59,083	Polk	34	Male	No		No	FL resident	05/06/20
59,084	Polk	80	Female	No		Yes	FL resident	05/06/20
59,085	Polk	72	Female	No		Yes	FL resident	05/06/20
59,086	Polk	68	Female	No		Yes	FL resident	05/06/20
59,087	Polk	71	Male	No		Yes	FL resident	05/06/20
59,088	Polk	68	Female	No		Yes	FL resident	05/06/20
59,089	Polk	95	Female	No		Yes	FL resident	05/06/20
59,090	Polk	59	Female	Yes	NY	Yes	FL resident	05/06/20
59,091	Polk	56	Female	No		Yes	FL resident	05/06/20
59,092	Polk	40	Female	No		Yes	FL resident	05/06/20
59,093	Polk	30	Female	No		Yes	FL resident	05/06/20
59,094	Polk	48	Male	No		Yes	FL resident	05/06/20
59,095	Polk	46	Female	No		Yes	FL resident	05/06/20
59,096	Polk	32	Male	No		Yes	FL resident	05/06/20
59,097	Polk	18	Female	No		Yes	FL resident	05/06/20
59,098	Polk	16	Male	No		Yes	FL resident	05/06/20
59,099	Polk	36	Female	No		No	FL resident	05/06/20
59,100	Polk	30	Male	Yes	MD	No	FL resident	05/06/20
59,101	Polk	80	Male	No		No	FL resident	05/06/20
59,102	Polk	38	Female	No		Yes	FL resident	05/07/20
59,103	Polk	39	Female	No		Yes	FL resident	05/07/20
59,104	Polk	54	Male	No		Unknown	FL resident	05/07/20
59,105	Polk	84	Female	No		Yes	FL resident	05/07/20
59,106	Polk	73	Male	No		No	FL resident	05/07/20
59,107	Polk	38	Male	No		No	FL resident	05/07/20
59,108	Polk	57	Female	No		Yes	FL resident	05/07/20

Coronavirus: line list of cases

Data verified as of Jun 7, 2020 at 10 AM

Data in this report are provisional and subject to change.

Case	County	Age	Gender	Travel related	Travel detail	Contact with a confirmed case	Jurisdiction	Date case counted
59,109	Polk	65	Female	No		Yes	FL resident	05/07/20
59,110	Polk	76	Male	No		Yes	FL resident	05/07/20
59,111	Polk	27	Male	Yes	NY	No	FL resident	05/07/20
59,112	Polk	42	Female	No		No	FL resident	05/07/20
59,113	Polk	67	Female	No		Yes	FL resident	05/07/20
59,114	Polk	69	Male	No		Yes	FL resident	05/07/20
59,115	Polk	37	Male	No		Yes	FL resident	05/08/20
59,116	Polk	57	Female	No		Yes	FL resident	05/08/20
59,117	Polk	24	Female	No		Yes	FL resident	05/08/20
59,118	Polk	42	Female	No		Yes	FL resident	05/08/20
59,119	Polk	8	Male	No		Yes	FL resident	05/08/20
59,120	Polk	44	Male	No		Yes	FL resident	05/08/20
59,121	Polk	51	Male	No		Yes	FL resident	05/08/20
59,122	Polk	55	Female	Unknown			FL resident	05/08/20
59,123	Polk	29	Female	No			FL resident	05/08/20
59,124	Polk	40	Male	No		Yes	FL resident	05/08/20
59,125	Polk	73	Female	No		Yes	FL resident	05/08/20
59,126	Polk	56	Male	No		No	FL resident	05/08/20
59,127	Polk	92	Female	No		Yes	FL resident	05/08/20
59,128	Polk	27	Female	No		Yes	FL resident	05/08/20
59,129	Polk	86	Female	No		No	FL resident	05/08/20
59,130	Polk	92	Male	No		Yes	FL resident	05/08/20
59,131	Polk	23	Female	No		Yes	FL resident	05/08/20
59,132	Polk	43	Male	No		Yes	FL resident	05/08/20
59,133	Polk	43	Male	No		No	FL resident	05/09/20
59,134	Polk	45	Female	No		Yes	FL resident	05/09/20
59,135	Polk	19	Female	No		Yes	FL resident	05/09/20
59,136	Polk	37	Female	No		Yes	FL resident	05/09/20
59,137	Polk	78	Male	No		Yes	FL resident	05/09/20
59,138	Polk	70	Female	No		Yes	FL resident	05/09/20
59,139	Polk	28	Male	Yes	NY	No	FL resident	05/09/20
59,140	Polk	86	Male	No		Unknown	FL resident	05/09/20
59,141	Polk	83	Male	No		Yes	FL resident	05/09/20
59,142	Polk	16	Male	No		Yes	FL resident	05/09/20
59,143	Polk	92	Female	No		Yes	FL resident	05/09/20
59,144	Polk	35	Male	No			FL resident	05/09/20
59,145	Polk	24	Male	No		No	FL resident	05/09/20
59,146	Polk	21	Female	No		Yes	FL resident	05/09/20
59,147	Polk	56	Female	No		Yes	FL resident	05/10/20
59,148	Polk	74	Male	No		Yes	FL resident	05/10/20
59,149	Polk	49	Female	No		Yes	FL resident	05/10/20
59,150	Polk	22	Male	No		Yes	FL resident	05/10/20
59,151	Polk	45	Female	No		Unknown	FL resident	05/10/20
59,152	Polk	68	Female	No		Yes	FL resident	05/10/20
59,153	Polk	41	Female	No		No	FL resident	05/10/20
59,154	Polk	53	Female	No		Unknown	FL resident	05/10/20
59,155	Polk	17	Male	No		Yes	FL resident	05/10/20
59,156	Polk	35	Female	No		Yes	FL resident	05/10/20
59,157	Polk	45	Female	No		Yes	FL resident	05/10/20
59,158	Polk	19	Female	No		Yes	FL resident	05/10/20
59,159	Polk	56	Male	No		Yes	FL resident	05/10/20
59,160	Polk	82	Female	No		Yes	FL resident	05/10/20
59,161	Polk	67	Female	No		No	FL resident	05/11/20
59,162	Polk	47	Female	No		Yes	FL resident	05/11/20
59,163	Polk	30	Female	Unknown		Unknown	FL resident	05/11/20
59,164	Polk	36	Male	No		No	FL resident	05/11/20
59,165	Polk	19	Female	No		Yes	FL resident	05/11/20
59,166	Polk	31	Female	No		Yes	FL resident	05/11/20
59,167	Polk	81	Female	No		Yes	FL resident	05/11/20
59,168	Polk	21	Female	No		Yes	FL resident	05/11/20
59,169	Polk	24	Female	No		Yes	FL resident	05/11/20
59,170	Polk	56	Female	No		Yes	FL resident	05/11/20

Coronavirus: line list of cases

Data verified as of Jun 7, 2020 at 10 AM

Data in this report are provisional and subject to change.

Case	County	Age	Gender	Travel related	Travel detail	Contact with a confirmed case	Jurisdiction	Date case counted
59,171	Polk	64	Female	No		Yes	FL resident	05/11/20
59,172	Polk	46	Female	No		Unknown	FL resident	05/11/20
59,173	Polk	63	Female	No		Yes	FL resident	05/11/20
59,174	Polk	42	Female	No		Yes	FL resident	05/11/20
59,175	Polk	34	Male	No		No	FL resident	05/11/20
59,176	Polk	33	Female	No		Yes	FL resident	05/11/20
59,177	Polk	55	Male	No		Yes	FL resident	05/11/20
59,178	Polk	66	Male	No		Yes	FL resident	05/11/20
59,179	Polk	55	Female	No		Yes	FL resident	05/11/20
59,180	Polk	72	Male	No		Yes	FL resident	05/11/20
59,181	Polk	59	Male	No		Yes	FL resident	05/12/20
59,182	Polk	38	Male	No		Yes	FL resident	05/12/20
59,183	Polk	30	Male	No		Yes	FL resident	05/12/20
59,184	Polk	36	Male	No		Yes	FL resident	05/12/20
59,185	Polk	51	Female	No		Yes	FL resident	05/12/20
59,186	Polk	87	Male	No		Yes	FL resident	05/12/20
59,187	Polk	5	Male	No		Yes	FL resident	05/12/20
59,188	Polk	60	Male	No		Yes	FL resident	05/12/20
59,189	Polk	36	Male	No		Yes	FL resident	05/12/20
59,190	Polk	21	Female	No		No	FL resident	05/12/20
59,191	Polk	68	Female	No		No	FL resident	05/12/20
59,192	Polk	75	Male	No		Unknown	FL resident	05/12/20
59,193	Polk	77	Female	No		Yes	FL resident	05/12/20
59,194	Polk	64	Female	No		Yes	FL resident	05/12/20
59,195	Polk	3	Female	Unknown		Yes	FL resident	05/12/20
59,196	Polk	49	Female	No		Yes	FL resident	05/12/20
59,197	Polk	33	Female	No		Yes	FL resident	05/12/20
59,198	Polk	50	Male	No		Yes	FL resident	05/12/20
59,199	Polk	39	Female	No		Unknown	FL resident	05/12/20
59,200	Polk	36	Female	No		Yes	FL resident	05/12/20
59,201	Polk	22	Male	No		No	FL resident	05/12/20
59,202	Polk	64	Female	No		No	FL resident	05/12/20
59,203	Polk	61	Female	No		No	FL resident	05/12/20
59,204	Polk	34	Female	No		Yes	FL resident	05/12/20
59,205	Polk	52	Male	No		Unknown	FL resident	05/12/20
59,206	Polk	22	Female	No		Yes	FL resident	05/13/20
59,207	Polk	51	Female	Unknown		Yes	FL resident	05/13/20
59,208	Polk	65	Male	No		Yes	FL resident	05/13/20
59,209	Polk	45	Female	No		No	FL resident	05/13/20
59,210	Polk	76	Female	No		Yes	FL resident	05/13/20
59,211	Polk	25	Female	Yes	IL; PA	Unknown	FL resident	05/13/20
59,212	Polk	29	Female	No		Yes	FL resident	05/13/20
59,213	Polk	22	Female	No		Yes	FL resident	05/13/20
59,214	Polk	70	Female	No		Yes	FL resident	05/13/20
59,215	Polk	47	Female	No		Yes	FL resident	05/13/20
59,216	Polk	57	Female	No		Yes	FL resident	05/13/20
59,217	Polk	50	Male	No		Yes	FL resident	05/14/20
59,218	Polk	28	Male	Unknown			FL resident	05/14/20
59,219	Polk	34	Male	No		Yes	FL resident	05/14/20
59,220	Polk	65	Male	No		Yes	FL resident	05/14/20
59,221	Polk	32	Male	No		Yes	FL resident	05/14/20
59,222	Polk	30	Male	No		Yes	FL resident	05/14/20
59,223	Polk	55	Female	No		Yes	FL resident	05/14/20
59,224	Polk	40	Male	No		Yes	FL resident	05/14/20
59,225	Polk	93	Female	No		Yes	FL resident	05/14/20
59,226	Polk	75	Female	No		Yes	FL resident	05/14/20
59,227	Polk	95	Female	No		Yes	FL resident	05/14/20
59,228	Polk	92	Female	No		Yes	FL resident	05/14/20
59,229	Polk	98	Male	No		Yes	FL resident	05/14/20
59,230	Polk	64	Male	No		No	FL resident	05/14/20
59,231	Polk	44	Male	No		Yes	FL resident	05/14/20
59,232	Polk	53	Female	No		Yes	FL resident	05/14/20

Coronavirus: line list of cases

Data verified as of Jun 7, 2020 at 10 AM

Data in this report are provisional and subject to change.

Case	County	Age	Gender	Travel related	Travel detail	Contact with a confirmed case	Jurisdiction	Date case counted
59,233	Polk	57	Female	No		No	FL resident	05/15/20
59,234	Polk	79	Male	No		Yes	FL resident	05/15/20
59,235	Polk	86	Male	No		No	FL resident	05/15/20
59,236	Polk	66	Male	No		Yes	FL resident	05/15/20
59,237	Polk	61	Male	No		No	FL resident	05/15/20
59,238	Polk	63	Male	No		Unknown	FL resident	05/15/20
59,239	Polk	35	Female	No		No	FL resident	05/15/20
59,240	Polk	16	Male	No		Yes	FL resident	05/15/20
59,241	Polk	28	Female	No		No	FL resident	05/15/20
59,242	Polk	37	Female	No		Yes	FL resident	05/16/20
59,243	Polk	56	Female	No		Yes	FL resident	05/16/20
59,244	Polk	58	Female	No		Unknown	FL resident	05/16/20
59,245	Polk	52	Male	No		Yes	FL resident	05/16/20
59,246	Polk	86	Female	No		Unknown	FL resident	05/16/20
59,247	Polk	38	Female	Yes	FL; NC	No	FL resident	05/16/20
59,248	Polk	19	Female	No		Yes	FL resident	05/16/20
59,249	Polk	59	Female	Unknown			FL resident	05/16/20
59,250	Polk	14	Male	No		Yes	FL resident	05/16/20
59,251	Polk	79	Female	No		Yes	FL resident	05/16/20
59,252	Polk	20	Female	No		No	FL resident	05/16/20
59,253	Polk	22	Male	No		No	FL resident	05/16/20
59,254	Polk	74	Female	No		Unknown	FL resident	05/16/20
59,255	Polk	80	Female	No		Yes	FL resident	05/16/20
59,256	Polk	77	Male	No		Yes	FL resident	05/16/20
59,257	Polk	40	Male	Unknown		Yes	FL resident	05/17/20
59,258	Polk	29	Female	No		Yes	FL resident	05/17/20
59,259	Polk	28	Female	No		Yes	FL resident	05/17/20
59,260	Polk	82	Male	No		No	FL resident	05/17/20
59,261	Polk	21	Female	No		Yes	FL resident	05/17/20
59,262	Polk	43	Female	No		Yes	FL resident	05/17/20
59,263	Polk	61	Female	Unknown		Yes	FL resident	05/17/20
59,264	Polk	68	Female	Unknown		Unknown	FL resident	05/17/20
59,265	Polk	26	Female	No		Yes	FL resident	05/18/20
59,266	Polk	103	Female	No		Yes	FL resident	05/18/20
59,267	Polk	43	Female	No		Yes	FL resident	05/18/20
59,268	Polk	57	Female	No		Yes	FL resident	05/18/20
59,269	Polk	53	Male	No		Yes	FL resident	05/18/20
59,270	Polk	97	Female	No		Yes	FL resident	05/18/20
59,271	Polk	60	Male	No		Yes	FL resident	05/18/20
59,272	Polk	55	Male	No		Yes	FL resident	05/18/20
59,273	Polk	84	Female	No		Yes	FL resident	05/18/20
59,274	Polk	31	Male	No		Yes	FL resident	05/18/20
59,275	Polk	20	Female	No		Yes	FL resident	05/18/20
59,276	Polk	59	Male	No		Yes	FL resident	05/18/20
59,277	Polk	14	Female	No		Yes	FL resident	05/18/20
59,278	Polk	60	Female	No		Yes	FL resident	05/18/20
59,279	Polk	95	Female	No		Yes	FL resident	05/18/20
59,280	Polk	72	Female	No		Yes	FL resident	05/18/20
59,281	Polk	77	Female	Unknown		Yes	FL resident	05/18/20
59,282	Polk	52	Female	No		No	FL resident	05/19/20
59,283	Polk	59	Female	No		Yes	FL resident	05/19/20
59,284	Polk	63	Female	No		No	FL resident	05/19/20
59,285	Polk	26	Female	Unknown			FL resident	05/19/20
59,286	Polk	45	Male	No		Yes	FL resident	05/19/20
59,287	Polk	14	Female	No		Yes	FL resident	05/19/20
59,288	Polk	56	Male	No		Yes	FL resident	05/19/20
59,289	Polk	42	Female	No		No	FL resident	05/19/20
59,290	Polk	53	Female	No		No	FL resident	05/19/20
59,291	Polk	34	Female	Unknown		Yes	FL resident	05/19/20
59,292	Polk	23	Male	No		Yes	FL resident	05/19/20
59,293	Polk	59	Male	No		Yes	FL resident	05/19/20
59,294	Polk	45	Male	No		Yes	FL resident	05/19/20

Coronavirus: line list of cases

Data verified as of Jun 7, 2020 at 10 AM

Data in this report are provisional and subject to change.

Case	County	Age	Gender	Travel related	Travel detail	Contact with a confirmed case	Jurisdiction	Date case counted
59,295	Polk	73	Female	No		Yes	FL resident	05/19/20
59,296	Polk	32	Male	No		Yes	FL resident	05/19/20
59,297	Polk	45	Female	No		Yes	FL resident	05/19/20
59,298	Polk	45	Female	No		Yes	FL resident	05/20/20
59,299	Polk	34	Female	No		Yes	FL resident	05/20/20
59,300	Polk	11	Male	No		No	FL resident	05/20/20
59,301	Polk	51	Male	No		Yes	FL resident	05/20/20
59,302	Polk	42	Male	No		Yes	FL resident	05/20/20
59,303	Polk	35	Female	No		Yes	FL resident	05/20/20
59,304	Polk	59	Male	No		Yes	FL resident	05/20/20
59,305	Polk	25	Female	No		Yes	FL resident	05/20/20
59,306	Polk	23	Female	Unknown		Yes	FL resident	05/20/20
59,307	Polk	22	Female	No		No	FL resident	05/20/20
59,308	Polk	46	Female	No		Yes	FL resident	05/20/20
59,309	Polk	35	Female	No		No	FL resident	05/20/20
59,310	Polk	51	Female	No		Yes	FL resident	05/20/20
59,311	Polk	74	Male	No		Yes	FL resident	05/20/20
59,312	Polk	85	Female	No		Yes	FL resident	05/20/20
59,313	Polk	73	Male	No		Yes	FL resident	05/20/20
59,314	Polk	49	Female	No		Yes	FL resident	05/20/20
59,315	Polk	88	Female	No		Yes	FL resident	05/20/20
59,316	Polk	56	Female	No		Yes	FL resident	05/20/20
59,317	Polk	74	Female	No		Yes	FL resident	05/20/20
59,318	Polk	74	Female	No		Yes	FL resident	05/20/20
59,319	Polk	75	Female	No		Yes	FL resident	05/20/20
59,320	Polk	70	Female	No		Yes	FL resident	05/20/20
59,321	Polk	71	Female	No		Yes	FL resident	05/20/20
59,322	Polk	87	Female	No		Yes	FL resident	05/20/20
59,323	Polk	95	Female	No		Yes	FL resident	05/20/20
59,324	Polk	53	Female	No		Yes	FL resident	05/20/20
59,325	Polk	82	Female	No		Yes	FL resident	05/20/20
59,326	Polk	54	Female	No		Yes	FL resident	05/20/20
59,327	Polk	78	Female	No		Yes	FL resident	05/20/20
59,328	Polk	76	Male	No		Yes	FL resident	05/20/20
59,329	Polk	92	Female	No		Yes	FL resident	05/20/20
59,330	Polk	79	Female	No		Yes	FL resident	05/20/20
59,331	Polk	81	Female	No		Yes	FL resident	05/20/20
59,332	Polk	15	Female	No		Yes	FL resident	05/20/20
59,333	Polk	83	Male	Unknown		Yes	FL resident	05/20/20
59,334	Polk	63	Male	No		Yes	FL resident	05/21/20
59,335	Polk	36	Female	Unknown			FL resident	05/21/20
59,336	Polk	47	Male	No		Yes	FL resident	05/21/20
59,337	Polk	45	Female	No		Yes	FL resident	05/21/20
59,338	Polk	55	Female	No		Yes	FL resident	05/21/20
59,339	Polk	50	Male	No		Yes	FL resident	05/21/20
59,340	Polk	95	Female	No		Yes	FL resident	05/21/20
59,341	Polk	36	Male	Unknown			FL resident	05/21/20
59,342	Polk	2	Female	No		Yes	FL resident	05/21/20
59,343	Polk	52	Female	No		Yes	FL resident	05/21/20
59,344	Polk	48	Male	No		Yes	FL resident	05/21/20
59,345	Polk	69	Female	No		Yes	FL resident	05/21/20
59,346	Polk	91	Female	No		Yes	FL resident	05/21/20
59,347	Polk	56	Female	No		Yes	FL resident	05/21/20
59,348	Polk	35	Female	No		Yes	FL resident	05/21/20
59,349	Polk	88	Female	No		Yes	FL resident	05/21/20
59,350	Polk	58	Male	No		Yes	FL resident	05/21/20
59,351	Polk	32	Male	No		Yes	FL resident	05/21/20
59,352	Polk	48	Female	No		Yes	FL resident	05/21/20
59,353	Polk	39	Male	No		Yes	FL resident	05/22/20
59,354	Polk	25	Male	No		Yes	FL resident	05/22/20
59,355	Polk	44	Female	No		Yes	FL resident	05/22/20
59,356	Polk	49	Male	No		Yes	FL resident	05/22/20

Coronavirus: line list of cases

Data verified as of Jun 7, 2020 at 10 AM

Data in this report are provisional and subject to change.

Case	County	Age	Gender	Travel related	Travel detail	Contact with a confirmed case	Jurisdiction	Date case counted
59,357	Polk	28	Male	Unknown			FL resident	05/22/20
59,358	Polk	45	Male	Yes	TN	No	FL resident	05/22/20
59,359	Polk	61	Male	No		Yes	FL resident	05/22/20
59,360	Polk	95	Female	No		Yes	FL resident	05/22/20
59,361	Polk	72	Male	No		No	FL resident	05/22/20
59,362	Polk	67	Female	No		No	FL resident	05/22/20
59,363	Polk	58	Female	No		Yes	FL resident	05/22/20
59,364	Polk	16	Female	No		Yes	FL resident	05/22/20
59,365	Polk	30	Male	No		No	FL resident	05/22/20
59,366	Polk	55	Female	No		No	FL resident	05/22/20
59,367	Polk	48	Male	No		Yes	FL resident	05/22/20
59,368	Polk	42	Male	No		Yes	FL resident	05/22/20
59,369	Polk	64	Female	No		Yes	FL resident	05/22/20
59,370	Polk	64	Female	No		No	FL resident	05/23/20
59,371	Polk	38	Male	Unknown			FL resident	05/23/20
59,372	Polk	55	Female	No		No	FL resident	05/23/20
59,373	Polk	55	Female	Unknown		Yes	FL resident	05/23/20
59,374	Polk	87	Female	No		Yes	FL resident	05/23/20
59,375	Polk	28	Male	No		Yes	FL resident	05/23/20
59,376	Polk	48	Female	No		Yes	FL resident	05/23/20
59,377	Polk	59	Male	No		Yes	FL resident	05/23/20
59,378	Polk	61	Female	No		Yes	FL resident	05/24/20
59,379	Polk	27	Female	No		No	FL resident	05/24/20
59,380	Polk	19	Female	No		Yes	FL resident	05/24/20
59,381	Polk	22	Male	No		Yes	FL resident	05/24/20
59,382	Polk	72	Male	No		No	FL resident	05/24/20
59,383	Polk	19	Female	No		Yes	FL resident	05/24/20
59,384	Polk	41	Male	No		No	FL resident	05/24/20
59,385	Polk	32	Female	No		Yes	FL resident	05/24/20
59,386	Polk	27	Female	No		Yes	FL resident	05/24/20
59,387	Polk	49	Male	No		Yes	FL resident	05/24/20
59,388	Polk	82	Male	No		Yes	FL resident	05/24/20
59,389	Polk	25	Female	No		No	FL resident	05/24/20
59,390	Polk	30	Male	No		Yes	FL resident	05/24/20
59,391	Polk	32	Female	No		Yes	FL resident	05/25/20
59,392	Polk	57	Male	No		Unknown	FL resident	05/25/20
59,393	Polk	36	Female	No		Yes	FL resident	05/25/20
59,394	Polk	80	Female	No		Yes	FL resident	05/25/20
59,395	Polk	39	Female	No		Yes	FL resident	05/25/20
59,396	Polk	51	Female	No		Yes	FL resident	05/25/20
59,397	Polk	34	Male	No		Yes	FL resident	05/25/20
59,398	Polk	66	Female	No		Yes	FL resident	05/25/20
59,399	Polk	35	Male	No		Yes	FL resident	05/25/20
59,400	Polk	23	Female	No		Yes	FL resident	05/25/20
59,401	Polk	62	Female	No		Yes	FL resident	05/25/20
59,402	Polk	92	Female	No		Yes	FL resident	05/25/20
59,403	Polk	90	Female	No		Yes	FL resident	05/25/20
59,404	Polk	61	Male	Unknown		Yes	FL resident	05/25/20
59,405	Polk	61	Female	No		Yes	FL resident	05/25/20
59,406	Polk	54	Female	No		Yes	FL resident	05/26/20
59,407	Polk	23	Female	No			FL resident	05/26/20
59,408	Polk	55	Male	Unknown		Yes	FL resident	05/26/20
59,409	Polk	84	Male	No		No	FL resident	05/26/20
59,410	Polk	65	Female	No		Yes	FL resident	05/26/20
59,411	Polk	54	Female	No		Yes	FL resident	05/26/20
59,412	Polk	49	Female	No		Yes	FL resident	05/26/20
59,413	Polk	41	Male	No		Yes	FL resident	05/26/20
59,414	Polk	41	Female	No		Yes	FL resident	05/26/20
59,415	Polk	60	Female	Unknown		Yes	FL resident	05/26/20
59,416	Polk	47	Male	No		Yes	FL resident	05/26/20
59,417	Polk	50	Male	No		Unknown	FL resident	05/26/20
59,418	Polk	59	Female	No		Yes	FL resident	05/26/20

Coronavirus: line list of cases

Data verified as of Jun 7, 2020 at 10 AM

Data in this report are provisional and subject to change.

Case	County	Age	Gender	Travel related	Travel detail	Contact with a confirmed case	Jurisdiction	Date case counted
59,419	Polk	76	Female	No		Yes	FL resident	05/26/20
59,420	Polk	54	Female	No		Yes	FL resident	05/26/20
59,421	Polk	83	Male	No		Yes	FL resident	05/26/20
59,422	Polk	61	Female	No		Yes	FL resident	05/27/20
59,423	Polk	81	Female	No		Yes	FL resident	05/27/20
59,424	Polk	30	Male	No		Unknown	FL resident	05/27/20
59,425	Polk	49	Female	No		Yes	FL resident	05/27/20
59,426	Polk	82	Female	No		Yes	FL resident	05/27/20
59,427	Polk	54	Female	No		Unknown	FL resident	05/27/20
59,428	Polk	14	Female	No		Yes	FL resident	05/27/20
59,429	Polk	34	Female	No		Yes	FL resident	05/27/20
59,430	Polk	47	Female	No		Yes	FL resident	05/27/20
59,431	Polk	68	Male	No		Yes	FL resident	05/27/20
59,432	Polk	46	Female	Unknown			FL resident	05/27/20
59,433	Polk	37	Female	No		Yes	FL resident	05/27/20
59,434	Polk	39	Female	No		Yes	FL resident	05/27/20
59,435	Polk	29	Male	No		Yes	FL resident	05/27/20
59,436	Polk	20	Male	No		No	FL resident	05/27/20
59,437	Polk	79	Female	No		Yes	FL resident	05/27/20
59,438	Polk	103	Female	No		Yes	FL resident	05/27/20
59,439	Polk	49	Male	No		Yes	FL resident	05/27/20
59,440	Polk	73	Male	No		Yes	FL resident	05/27/20
59,441	Polk	61	Female	No		No	FL resident	05/27/20
59,442	Polk	100	Female	Unknown		Yes	FL resident	05/27/20
59,443	Polk	70	Male	No		Yes	FL resident	05/27/20
59,444	Polk	88	Female	No		Yes	FL resident	05/27/20
59,445	Polk	86	Female	No		Yes	FL resident	05/27/20
59,446	Polk	82	Female	No		Yes	FL resident	05/27/20
59,447	Polk	82	Female	No		Yes	FL resident	05/27/20
59,448	Polk	84	Female	No		Yes	FL resident	05/27/20
59,449	Polk	8	Male	No		Yes	FL resident	05/27/20
59,450	Polk	54	Male	No		Yes	FL resident	05/27/20
59,451	Polk	81	Female	No		Yes	FL resident	05/27/20
59,452	Polk	83	Female	No		Yes	FL resident	05/28/20
59,453	Polk	29	Female	No		Yes	FL resident	05/28/20
59,454	Polk	50	Male	No		No	FL resident	05/28/20
59,455	Polk	29	Male	No			FL resident	05/28/20
59,456	Polk	91	Female	No		Yes	FL resident	05/28/20
59,457	Polk	91	Male	No		Yes	FL resident	05/28/20
59,458	Polk	89	Female	No		Yes	FL resident	05/28/20
59,459	Polk	92	Male	No		Yes	FL resident	05/28/20
59,460	Polk	77	Male	No		Yes	FL resident	05/28/20
59,461	Polk	81	Female	No		Yes	FL resident	05/28/20
59,462	Polk	86	Female	No		Yes	FL resident	05/28/20
59,463	Polk	79	Female	No		Yes	FL resident	05/28/20
59,464	Polk	35	Female	No		No	FL resident	05/28/20
59,465	Polk	62	Female	No		Yes	FL resident	05/28/20
59,466	Polk	57	Female	No		Yes	FL resident	05/28/20
59,467	Polk	93	Female	No		Yes	FL resident	05/28/20
59,468	Polk	34	Male	No		Yes	FL resident	05/28/20
59,469	Polk	48	Male	Unknown			FL resident	05/28/20
59,470	Polk	81	Female	No		Yes	FL resident	05/28/20
59,471	Polk	79	Female	No		Yes	FL resident	05/28/20
59,472	Polk	67	Female	No		Yes	FL resident	05/28/20
59,473	Polk	81	Male	No		Yes	FL resident	05/28/20
59,474	Polk	81	Female	No		Yes	FL resident	05/28/20
59,475	Polk	40	Male	No		Yes	FL resident	05/28/20
59,476	Polk	35	Female	No		Yes	FL resident	05/28/20
59,477	Polk	40	Male	No		Unknown	FL resident	05/28/20
59,478	Polk	29	Female	No		No	FL resident	05/28/20
59,479	Polk	83	Female	No		Yes	FL resident	05/28/20
59,480	Polk	83	Female	No		Yes	FL resident	05/28/20

Coronavirus: line list of cases

Data verified as of Jun 7, 2020 at 10 AM

Data in this report are provisional and subject to change.

Case	County	Age	Gender	Travel related	Travel detail	Contact with a confirmed case	Jurisdiction	Date case counted
59,481	Polk	82	Female	No		Yes	FL resident	05/28/20
59,482	Polk	78	Female	No		Yes	FL resident	05/28/20
59,483	Polk	77	Female	No		Yes	FL resident	05/28/20
59,484	Polk	77	Female	No		Yes	FL resident	05/28/20
59,485	Polk	31	Male	No		Yes	FL resident	05/28/20
59,486	Polk	66	Female	No		Unknown	FL resident	05/28/20
59,487	Polk	58	Male	Unknown		Yes	FL resident	05/28/20
59,488	Polk	83	Male	No		Unknown	FL resident	05/28/20
59,489	Polk	73	Male	No		Yes	FL resident	05/28/20
59,490	Polk	72	Male	No		Unknown	FL resident	05/28/20
59,491	Polk	76	Male	No		Unknown	FL resident	05/28/20
59,492	Polk	23	Female	No		Yes	FL resident	05/28/20
59,493	Polk	80	Female	No		Yes	FL resident	05/29/20
59,494	Polk	82	Male	No		Yes	FL resident	05/29/20
59,495	Polk	81	Male	No		Yes	FL resident	05/29/20
59,496	Polk	24	Male	No		Yes	FL resident	05/29/20
59,497	Polk	20	Male	No		Yes	FL resident	05/29/20
59,498	Polk	58	Male	No		Yes	FL resident	05/29/20
59,499	Polk	35	Male	No		No	FL resident	05/29/20
59,500	Polk	85	Female	No		Yes	FL resident	05/29/20
59,501	Polk	41	Female	No		Yes	FL resident	05/29/20
59,502	Polk	0	Male	No		Yes	FL resident	05/29/20
59,503	Polk	22	Female	No		Yes	FL resident	05/29/20
59,504	Polk	36	Female	No		Yes	FL resident	05/29/20
59,505	Polk	55	Female	No		Yes	FL resident	05/29/20
59,506	Polk	27	Female	No		Yes	FL resident	05/29/20
59,507	Polk	29	Female	No		Yes	FL resident	05/29/20
59,508	Polk	86	Female	No		Yes	FL resident	05/29/20
59,509	Polk	32	Female	No		Yes	FL resident	05/29/20
59,510	Polk	36	Male	Unknown		No	FL resident	05/30/20
59,511	Polk	86	Female	No		Yes	FL resident	05/30/20
59,512	Polk	32	Female	No		Yes	FL resident	05/30/20
59,513	Polk	62	Female	Unknown			FL resident	05/30/20
59,514	Polk	61	Male	No		Yes	FL resident	05/30/20
59,515	Polk	51	Female	Unknown			FL resident	05/30/20
59,516	Polk	28	Male	Unknown		Yes	FL resident	05/30/20
59,517	Polk	84	Female	No		Yes	FL resident	05/30/20
59,518	Polk	68	Male	Unknown			FL resident	05/30/20
59,519	Polk	36	Female	No		Yes	FL resident	05/30/20
59,520	Polk	44	Female	No		No	FL resident	05/30/20
59,521	Polk	58	Female	No		Yes	FL resident	05/30/20
59,522	Polk	18	Female	No		No	FL resident	05/30/20
59,523	Polk	42	Female	Unknown			FL resident	05/30/20
59,524	Polk	45	Male	Unknown			FL resident	05/30/20
59,525	Polk	89	Female	No		Yes	FL resident	05/30/20
59,526	Polk	47	Male	No		Yes	FL resident	05/30/20
59,527	Polk	54	Male	No		No	FL resident	05/30/20
59,528	Polk	30	Male	No		Yes	FL resident	05/30/20
59,529	Polk	29	Male	No		Yes	FL resident	05/30/20
59,530	Polk	24	Female	No		Yes	FL resident	05/30/20
59,531	Polk	26	Male	No		Yes	FL resident	05/30/20
59,532	Polk	49	Male	No		Yes	FL resident	05/30/20
59,533	Polk	92	Male	No		Yes	FL resident	05/31/20
59,534	Polk	49	Female	No		Yes	FL resident	05/31/20
59,535	Polk	63	Female	No		Yes	FL resident	05/31/20
59,536	Polk	46	Male	No		Yes	FL resident	05/31/20
59,537	Polk	36	Female	No		Yes	FL resident	05/31/20
59,538	Polk	21	Female	No		No	FL resident	05/31/20
59,539	Polk	40	Female	No		Yes	FL resident	05/31/20
59,540	Polk	24	Male	No		Yes	FL resident	05/31/20
59,541	Polk	56	Female	No		Yes	FL resident	05/31/20
59,542	Polk	72	Female	No		Yes	FL resident	05/31/20

Coronavirus: line list of cases

Data verified as of Jun 7, 2020 at 10 AM

Data in this report are provisional and subject to change.

Case	County	Age	Gender	Travel related	Travel detail	Contact with a confirmed case	Jurisdiction	Date case counted
59,543	Polk	45	Female	No		Yes	FL resident	05/31/20
59,544	Polk	14	Female	Unknown		Yes	FL resident	05/31/20
59,545	Polk	20	Female	Yes	FL; GA	Yes	FL resident	05/31/20
59,546	Polk	96	Female	No		Yes	FL resident	05/31/20
59,547	Polk	63	Male	No		Yes	FL resident	05/31/20
59,548	Polk	55	Female	No		Yes	FL resident	05/31/20
59,549	Polk	43	Female	No		Yes	FL resident	05/31/20
59,550	Polk	29	Female	No		Yes	FL resident	06/01/20
59,551	Polk	25	Male	No		Unknown	FL resident	06/01/20
59,552	Polk	69	Female	No		Yes	FL resident	06/01/20
59,553	Polk	42	Male	No		No	FL resident	06/01/20
59,554	Polk	79	Female	No		Yes	FL resident	06/01/20
59,555	Polk	71	Female	No		Yes	FL resident	06/01/20
59,556	Polk	59	Female	No		Yes	FL resident	06/01/20
59,557	Polk	31	Male	No		Yes	FL resident	06/01/20
59,558	Polk	65	Female	No		Yes	FL resident	06/01/20
59,559	Polk	32	Female	No		Yes	FL resident	06/01/20
59,560	Polk	73	Female	Unknown			FL resident	06/01/20
59,561	Polk	80	Female	No		Yes	FL resident	06/01/20
59,562	Polk	69	Female	No		Yes	FL resident	06/01/20
59,563	Polk	69	Female	No		Yes	FL resident	06/01/20
59,564	Polk	47	Female	No		Unknown	FL resident	06/01/20
59,565	Polk	50	Male	Unknown			FL resident	06/02/20
59,566	Polk	18	Male	Unknown			FL resident	06/02/20
59,567	Polk	76	Male	Yes	FL; TN	Unknown	FL resident	06/02/20
59,568	Polk	23	Male	No		No	FL resident	06/02/20
59,569	Polk	11	Female	No		Yes	FL resident	06/02/20
59,570	Polk	62	Male	No		Yes	FL resident	06/02/20
59,571	Polk	69	Female	No		Yes	FL resident	06/02/20
59,572	Polk	42	Female	No		Yes	FL resident	06/02/20
59,573	Polk	76	Female	No		Yes	FL resident	06/02/20
59,574	Polk	53	Female	No		Yes	FL resident	06/02/20
59,575	Polk	43	Male	No		Yes	FL resident	06/02/20
59,576	Polk	72	Male	No		No	FL resident	06/02/20
59,577	Polk	12	Male	No		Yes	FL resident	06/02/20
59,578	Polk	3	Male	Unknown			FL resident	06/02/20
59,579	Polk	67	Male	Unknown			FL resident	06/02/20
59,580	Polk	9	Male	No		Yes	FL resident	06/02/20
59,581	Polk	65	Female	Unknown			FL resident	06/02/20
59,582	Polk	66	Female	No		Yes	FL resident	06/02/20
59,583	Polk	36	Female	No		Yes	FL resident	06/02/20
59,584	Polk	41	Male	Unknown			FL resident	06/02/20
59,585	Polk	65	Male	No		No	FL resident	06/02/20
59,586	Polk	38	Male	No		No	FL resident	06/02/20
59,587	Polk	70	Female	No		No	FL resident	06/02/20
59,588	Polk	28	Female	No		No	FL resident	06/03/20
59,589	Polk	40	Female	Unknown			FL resident	06/03/20
59,590	Polk	48	Male	Unknown			FL resident	06/03/20
59,591	Polk	38	Female	Unknown			FL resident	06/03/20
59,592	Polk	46	Male	Unknown			FL resident	06/03/20
59,593	Polk	56	Male	No		No	FL resident	06/03/20
59,594	Polk	64	Male	Unknown			FL resident	06/03/20
59,595	Polk	80	Female	No		Unknown	FL resident	06/03/20
59,596	Polk	15	Male	No		Yes	FL resident	06/03/20
59,597	Polk	0	Male	No		Yes	FL resident	06/03/20
59,598	Polk	65	Female	Unknown			FL resident	06/03/20
59,599	Polk	49	Male	Unknown			FL resident	06/03/20
59,600	Polk	73	Male	No		Unknown	FL resident	06/03/20
59,601	Polk	0	Female	Unknown			FL resident	06/03/20
59,602	Polk	3	Female	No		Yes	FL resident	06/03/20
59,603	Polk	25	Female	No		Yes	FL resident	06/03/20
59,604	Polk	15	Female	No		Yes	FL resident	06/03/20

Coronavirus: line list of cases

Data verified as of Jun 7, 2020 at 10 AM

Data in this report are provisional and subject to change.

Case	County	Age	Gender	Travel related	Travel detail	Contact with a confirmed case	Jurisdiction	Date case counted
59,605	Polk	31	Female	Unknown			FL resident	06/03/20
59,606	Polk	90	Female	No		Yes	FL resident	06/03/20
59,607	Polk	68	Male	Unknown			FL resident	06/04/20
59,608	Polk	41	Female	Unknown			FL resident	06/04/20
59,609	Polk	77	Female	No			FL resident	06/04/20
59,610	Polk	70	Female	Unknown			FL resident	06/04/20
59,611	Polk	40	Male	Unknown			FL resident	06/04/20
59,612	Polk	13	Male	Unknown			FL resident	06/04/20
59,613	Polk	25	Female	No		Yes	FL resident	06/04/20
59,614	Polk	48	Male	Unknown			FL resident	06/04/20
59,615	Polk	44	Male	No		No	FL resident	06/04/20
59,616	Polk	79	Female	No			FL resident	06/04/20
59,617	Polk	35	Female	No		Yes	FL resident	06/04/20
59,618	Polk	55	Male	No		Yes	FL resident	06/04/20
59,619	Polk	47	Female	No		Yes	FL resident	06/04/20
59,620	Polk	88	Female	Unknown			FL resident	06/04/20
59,621	Polk	56	Female	No		Yes	FL resident	06/04/20
59,622	Polk	27	Male	Unknown			FL resident	06/04/20
59,623	Polk	22	Male	Unknown			FL resident	06/04/20
59,624	Polk	39	Male	Unknown			FL resident	06/04/20
59,625	Polk	43	Male	Unknown			FL resident	06/04/20
59,626	Polk	38	Male	No		Yes	FL resident	06/04/20
59,627	Polk	46	Female	Unknown			FL resident	06/04/20
59,628	Polk	60	Female	No		Yes	FL resident	06/04/20
59,629	Polk	35	Female	No		Yes	FL resident	06/04/20
59,630	Polk	41	Female	Unknown			FL resident	06/04/20
59,631	Polk	37	Male	Unknown			FL resident	06/04/20
59,632	Polk	15	Female	Unknown		Yes	FL resident	06/04/20
59,633	Polk	27	Male	Unknown			FL resident	06/04/20
59,634	Polk	26	Male	No		No	FL resident	06/05/20
59,635	Polk	38	Female	No			FL resident	06/05/20
59,636	Polk	48	Female	Unknown			FL resident	06/05/20
59,637	Polk	21	Female	Unknown			FL resident	06/05/20
59,638	Polk	37	Female	Unknown			FL resident	06/05/20
59,639	Polk	33	Female	No		Unknown	FL resident	06/05/20
59,640	Polk	46	Male	Unknown			FL resident	06/05/20
59,641	Polk	52	Male	Unknown			FL resident	06/05/20
59,642	Polk	5	Male	Unknown		Yes	FL resident	06/05/20
59,643	Polk	57	Female	No		Unknown	FL resident	06/05/20
59,644	Polk	28	Female	Unknown			FL resident	06/05/20
59,645	Polk	89	Female	No			FL resident	06/05/20
59,646	Polk	77	Female	No			FL resident	06/05/20
59,647	Polk	74	Male	No			FL resident	06/05/20
59,648	Polk	49	Female	No		Yes	FL resident	06/05/20
59,649	Polk	21	Female	Unknown			FL resident	06/05/20
59,650	Polk	21	Male	Unknown			FL resident	06/05/20
59,651	Polk	20	Male	Unknown			FL resident	06/05/20
59,652	Polk	17	Male	Unknown			FL resident	06/05/20
59,653	Polk	3	Male	No		Yes	FL resident	06/05/20
59,654	Polk	7	Male	No		Yes	FL resident	06/05/20
59,655	Polk	44	Male	Unknown			FL resident	06/06/20
59,656	Polk	23	Female	Unknown			FL resident	06/06/20
59,657	Polk	21	Unknown	Unknown			FL resident	06/06/20
59,658	Polk	73	Male	Unknown			FL resident	06/06/20
59,659	Polk	58	Female	Unknown			FL resident	06/06/20
59,660	Polk	46	Male	Unknown			FL resident	06/06/20
59,661	Polk	42	Female	Unknown			FL resident	06/06/20
59,662	Polk	35	Female	Unknown			FL resident	06/06/20
59,663	Polk	66	Female	No		Yes	FL resident	06/06/20
59,664	Polk	54	Female	Unknown			FL resident	06/06/20
59,665	Polk	66	Female	Unknown			FL resident	06/06/20
59,666	Polk	52	Male	Unknown			FL resident	06/06/20

Coronavirus: line list of cases

Data verified as of Jun 7, 2020 at 10 AM

Data in this report are provisional and subject to change.

Case	County	Age	Gender	Travel related	Travel detail	Contact with a confirmed case	Jurisdiction	Date case counted
59,667	Polk	8	Male	Unknown			FL resident	06/06/20
59,668	Polk	55	Female	Unknown			FL resident	06/06/20
59,669	Polk	37	Female	Unknown			FL resident	06/06/20
59,670	Polk	23	Male	Unknown			FL resident	06/06/20
59,671	Polk	9	Male	Unknown			FL resident	06/06/20
59,672	Polk	79	Female	Unknown			FL resident	06/06/20
59,673	Polk	10	Male	Unknown			FL resident	06/06/20
59,674	Polk	70	Female	Unknown			FL resident	06/06/20
59,675	Polk	49	Male	Unknown			FL resident	06/06/20
59,676	Polk	0	Female	Unknown			FL resident	06/06/20
59,677	Polk	77	Female	Unknown			FL resident	06/06/20
59,678	Polk	41	Female	Unknown			FL resident	06/06/20
59,679	Polk	53	Male	Unknown			FL resident	06/06/20
59,680	Polk	45	Male	Unknown			FL resident	06/06/20
59,681	Polk	44	Male	Unknown			FL resident	06/06/20
59,682	Polk	30	Male	Unknown			FL resident	06/07/20
59,683	Polk	37	Male	Unknown			FL resident	06/07/20
59,684	Polk	39	Male	Unknown			FL resident	06/07/20
59,685	Polk	29	Male	Unknown			FL resident	06/07/20
59,686	Polk	67	Male	Unknown			FL resident	06/07/20
59,687	Polk	18	Female	Unknown			FL resident	06/07/20
59,688	Polk	99	Female	Unknown			FL resident	06/07/20
59,689	Polk	83	Male	Unknown			FL resident	06/07/20
59,690	Polk	10	Male	Unknown			FL resident	06/07/20
59,691	Polk	7	Male	Unknown			FL resident	06/07/20
59,692	Polk	44	Male	No		No	Non-FL resident	04/03/20
59,693	Polk	80	Female	Yes	CARIBBEAN; FL	Unknown	Non-FL resident	04/05/20
59,694	Polk	68	Male	Yes	FL; LA	Yes	Non-FL resident	04/05/20
59,695	Polk	65	Female	Yes	OH	No	Non-FL resident	04/06/20
59,696	Polk	23	Female	Unknown		Unknown	Non-FL resident	04/06/20
59,697	Polk	49	Female	Yes	MO	No	Non-FL resident	04/10/20
59,698	Polk	26	Female	No		No	Non-FL resident	04/30/20
59,699	Polk	82	Male	Unknown		Unknown	Non-FL resident	04/30/20
59,700	Polk	62	Female	No		Yes	Non-FL resident	05/10/20
59,701	Polk	56	Female	No		Yes	Non-FL resident	05/10/20
59,702	Polk	21	Male	No		No	Non-FL resident	05/24/20
59,703	Polk	45	Female	Yes	MS	Yes	Non-FL resident	05/29/20
59,704	Polk	41	Male	Unknown			Non-FL resident	06/05/20
59,705	Putnam	67	Male	Yes	CO	Unknown	FL resident	03/20/20
59,706	Putnam	82	Female	No		Yes	FL resident	03/22/20
59,707	Putnam	65	Male	No		No	FL resident	03/24/20
59,708	Putnam	71	Female	No		Yes	FL resident	03/24/20
59,709	Putnam	23	Female	Yes	NY	Unknown	FL resident	03/25/20
59,710	Putnam	47	Male	No		Yes	FL resident	03/25/20
59,711	Putnam	39	Male	No		Yes	FL resident	03/25/20
59,712	Putnam	47	Female	No		Yes	FL resident	03/25/20
59,713	Putnam	48	Female	No		Yes	FL resident	03/25/20
59,714	Putnam	69	Female	No		Yes	FL resident	03/25/20
59,715	Putnam	36	Male	No		Yes	FL resident	03/25/20
59,716	Putnam	22	Male	No		Yes	FL resident	03/25/20
59,717	Putnam	50	Female	No		Yes	FL resident	03/29/20
59,718	Putnam	54	Male	No		Yes	FL resident	04/01/20
59,719	Putnam	55	Male	No		Yes	FL resident	04/03/20
59,720	Putnam	14	Male	No		Yes	FL resident	04/03/20
59,721	Putnam	71	Female	No		No	FL resident	04/03/20
59,722	Putnam	49	Female	No		Yes	FL resident	04/04/20
59,723	Putnam	29	Female	No		Yes	FL resident	04/07/20
59,724	Putnam	33	Female	No		Yes	FL resident	04/07/20
59,725	Putnam	28	Male	No		Yes	FL resident	04/08/20
59,726	Putnam	28	Male	Yes	FL; NY	Yes	FL resident	04/08/20
59,727	Putnam	35	Female	No		Yes	FL resident	04/09/20
59,728	Putnam	51	Female	No		Yes	FL resident	04/09/20

Coronavirus: line list of cases

Data verified as of Jun 7, 2020 at 10 AM

Data in this report are provisional and subject to change.

Case	County	Age	Gender	Travel related	Travel detail	Contact with a confirmed case	Jurisdiction	Date case counted
59,729	Putnam	56	Female	Yes	FL; ID	Yes	FL resident	04/09/20
59,730	Putnam	79	Male	No		Yes	FL resident	04/09/20
59,731	Putnam	13	Female	No		Yes	FL resident	04/10/20
59,732	Putnam	46	Female	No		Yes	FL resident	04/11/20
59,733	Putnam	56	Male	No		Yes	FL resident	04/11/20
59,734	Putnam	12	Male	No		Yes	FL resident	04/11/20
59,735	Putnam	71	Male	Yes	FL; ID	Yes	FL resident	04/11/20
59,736	Putnam	47	Male	No		Yes	FL resident	04/11/20
59,737	Putnam	39	Female	No		No	FL resident	04/11/20
59,738	Putnam	38	Male	No		No	FL resident	04/12/20
59,739	Putnam	33	Female	No		Yes	FL resident	04/12/20
59,740	Putnam	10	Female	No		Yes	FL resident	04/12/20
59,741	Putnam	6	Male	No		Yes	FL resident	04/12/20
59,742	Putnam	10	Female	No		Yes	FL resident	04/12/20
59,743	Putnam	10	Female	No		Yes	FL resident	04/12/20
59,744	Putnam	8	Female	No		Yes	FL resident	04/12/20
59,745	Putnam	16	Male	No		Yes	FL resident	04/14/20
59,746	Putnam	23	Female	No		Yes	FL resident	04/14/20
59,747	Putnam	21	Female	Yes	GA	Unknown	FL resident	04/15/20
59,748	Putnam	40	Male	No		Yes	FL resident	04/15/20
59,749	Putnam	46	Female	No		Yes	FL resident	04/16/20
59,750	Putnam	66	Female	No		Yes	FL resident	04/16/20
59,751	Putnam	50	Female	No		Yes	FL resident	04/16/20
59,752	Putnam	81	Male	No		Yes	FL resident	04/16/20
59,753	Putnam	16	Male	No		Yes	FL resident	04/17/20
59,754	Putnam	13	Male	No		Yes	FL resident	04/17/20
59,755	Putnam	42	Female	No		Yes	FL resident	04/17/20
59,756	Putnam	42	Female	No		Yes	FL resident	04/18/20
59,757	Putnam	60	Female	No		Yes	FL resident	04/18/20
59,758	Putnam	43	Female	No		Yes	FL resident	04/19/20
59,759	Putnam	30	Male	No		Yes	FL resident	04/19/20
59,760	Putnam	40	Male	No		No	FL resident	04/21/20
59,761	Putnam	32	Female	No		Yes	FL resident	04/21/20
59,762	Putnam	23	Female	No		Yes	FL resident	04/21/20
59,763	Putnam	54	Male	No		Yes	FL resident	04/21/20
59,764	Putnam	19	Male	No		Yes	FL resident	04/21/20
59,765	Putnam	63	Female	No		Yes	FL resident	04/21/20
59,766	Putnam	22	Female	No		Yes	FL resident	04/21/20
59,767	Putnam	36	Male	No		Yes	FL resident	04/21/20
59,768	Putnam	41	Female	No		Unknown	FL resident	04/22/20
59,769	Putnam	28	Female	No		No	FL resident	04/22/20
59,770	Putnam	73	Male	No		Yes	FL resident	04/23/20
59,771	Putnam	20	Female	No		Yes	FL resident	04/23/20
59,772	Putnam	56	Male	No		No	FL resident	04/23/20
59,773	Putnam	66	Female	No		Yes	FL resident	04/23/20
59,774	Putnam	61	Female	No		No	FL resident	04/23/20
59,775	Putnam	22	Female	No		Yes	FL resident	04/23/20
59,776	Putnam	48	Female	No		Yes	FL resident	04/23/20
59,777	Putnam	13	Female	No		Yes	FL resident	04/23/20
59,778	Putnam	7	Female	No		Yes	FL resident	04/23/20
59,779	Putnam	66	Female	No		No	FL resident	04/24/20
59,780	Putnam	67	Female	No		No	FL resident	04/24/20
59,781	Putnam	42	Male	No		No	FL resident	04/24/20
59,782	Putnam	40	Male	No		No	FL resident	04/24/20
59,783	Putnam	28	Female	No		Yes	FL resident	04/24/20
59,784	Putnam	42	Male	No		Yes	FL resident	04/24/20
59,785	Putnam	88	Male	No		No	FL resident	04/25/20
59,786	Putnam	45	Male	No		No	FL resident	04/25/20
59,787	Putnam	34	Female	No		No	FL resident	04/25/20
59,788	Putnam	39	Female	No		No	FL resident	04/25/20
59,789	Putnam	73	Female	No		Yes	FL resident	04/27/20
59,790	Putnam	23	Female	No		Yes	FL resident	04/27/20

Coronavirus: line list of cases

Data verified as of Jun 7, 2020 at 10 AM

Data in this report are provisional and subject to change.

Case	County	Age	Gender	Travel related	Travel detail	Contact with a confirmed case	Jurisdiction	Date case counted
59,791	Putnam	36	Female	No		No	FL resident	04/27/20
59,792	Putnam	57	Female	Yes	NY	Yes	FL resident	04/27/20
59,793	Putnam	28	Female	No		Unknown	FL resident	04/27/20
59,794	Putnam	84	Male	No		Unknown	FL resident	04/27/20
59,795	Putnam	38	Male	No		Unknown	FL resident	04/27/20
59,796	Putnam	51	Female	No		Unknown	FL resident	04/27/20
59,797	Putnam	53	Female	No		Unknown	FL resident	04/27/20
59,798	Putnam	88	Female	No		Unknown	FL resident	04/27/20
59,799	Putnam	72	Female	No		Unknown	FL resident	04/27/20
59,800	Putnam	33	Male	No		Unknown	FL resident	04/27/20
59,801	Putnam	98	Female	No		Unknown	FL resident	04/27/20
59,802	Putnam	51	Female	No		Unknown	FL resident	04/27/20
59,803	Putnam	89	Female	No		Unknown	FL resident	04/27/20
59,804	Putnam	26	Female	No		Unknown	FL resident	04/27/20
59,805	Putnam	55	Female	No		Unknown	FL resident	04/29/20
59,806	Putnam	87	Male	No		Yes	FL resident	04/29/20
59,807	Putnam	24	Male	No		Yes	FL resident	04/29/20
59,808	Putnam	79	Male	No		Unknown	FL resident	04/30/20
59,809	Putnam	73	Female	No		Unknown	FL resident	04/30/20
59,810	Putnam	86	Female	No		Unknown	FL resident	05/01/20
59,811	Putnam	35	Female	No		Unknown	FL resident	05/01/20
59,812	Putnam	64	Female	No		Unknown	FL resident	05/01/20
59,813	Putnam	47	Female	No		Unknown	FL resident	05/01/20
59,814	Putnam	72	Female	No		Unknown	FL resident	05/01/20
59,815	Putnam	83	Female	No		No	FL resident	05/01/20
59,816	Putnam	88	Female	No		Unknown	FL resident	05/01/20
59,817	Putnam	76	Male	No		Unknown	FL resident	05/02/20
59,818	Putnam	65	Female	No		Unknown	FL resident	05/02/20
59,819	Putnam	79	Male	No		Unknown	FL resident	05/02/20
59,820	Putnam	75	Male	No		Unknown	FL resident	05/04/20
59,821	Putnam	78	Male	No		Yes	FL resident	05/04/20
59,822	Putnam	66	Female	No		Yes	FL resident	05/08/20
59,823	Putnam	84	Male	No		Yes	FL resident	05/08/20
59,824	Putnam	64	Male	No		Yes	FL resident	05/08/20
59,825	Putnam	79	Female	No		Yes	FL resident	05/08/20
59,826	Putnam	79	Female	No		Yes	FL resident	05/08/20
59,827	Putnam	28	Female	No		Yes	FL resident	05/09/20
59,828	Putnam	74	Male	No		Yes	FL resident	05/10/20
59,829	Putnam	75	Male	No		Yes	FL resident	05/10/20
59,830	Putnam	51	Male	No		Yes	FL resident	05/10/20
59,831	Putnam	25	Male	No		Yes	FL resident	05/13/20
59,832	Putnam	26	Female	No		Yes	FL resident	05/16/20
59,833	Putnam	57	Female	No		No	FL resident	05/16/20
59,834	Putnam	51	Male	Yes	PA	Yes	FL resident	05/16/20
59,835	Putnam	37	Female	Yes	PA	Yes	FL resident	05/16/20
59,836	Putnam	27	Male	No		Yes	FL resident	05/17/20
59,837	Putnam	59	Female	No		Yes	FL resident	05/17/20
59,838	Putnam	48	Female	No		Yes	FL resident	05/17/20
59,839	Putnam	49	Female	No		Yes	FL resident	05/20/20
59,840	Putnam	56	Female	No		Yes	FL resident	05/21/20
59,841	Putnam	43	Female	No		Yes	FL resident	05/21/20
59,842	Putnam	52	Male	No		Unknown	FL resident	05/21/20
59,843	Putnam	14	Male	No		Unknown	FL resident	05/22/20
59,844	Putnam	63	Male	No		Yes	FL resident	05/24/20
59,845	Putnam	25	Female	No		Yes	FL resident	05/24/20
59,846	Putnam	25	Female	No		Yes	FL resident	05/24/20
59,847	Putnam	39	Female	No		Yes	FL resident	05/24/20
59,848	Putnam	84	Female	No		Yes	FL resident	05/25/20
59,849	Putnam	26	Male	No		Yes	FL resident	05/27/20
59,850	Putnam	52	Male	No		Yes	FL resident	05/27/20
59,851	Putnam	33	Male	No		Yes	FL resident	05/27/20
59,852	Putnam	53	Female	No		Yes	FL resident	05/27/20

Coronavirus: line list of cases

Data verified as of Jun 7, 2020 at 10 AM

Data in this report are provisional and subject to change.

Case	County	Age	Gender	Travel related	Travel detail	Contact with a confirmed case	Jurisdiction	Date case counted
59,853	Putnam	54	Female	No		Yes	FL resident	05/27/20
59,854	Putnam	38	Female	No		Yes	FL resident	05/29/20
59,855	Putnam	30	Female	No		Yes	FL resident	05/30/20
59,856	Putnam	41	Female	No		Yes	FL resident	05/30/20
59,857	Putnam	72	Female	No		Yes	FL resident	05/31/20
59,858	Putnam	32	Female	No		Yes	FL resident	06/01/20
59,859	Putnam	56	Female	Unknown		Yes	FL resident	06/02/20
59,860	Putnam	37	Female	No		Yes	FL resident	06/02/20
59,861	Putnam	77	Female	No		Yes	FL resident	06/03/20
59,862	Putnam	36	Female	No		Yes	FL resident	06/03/20
59,863	Putnam	25	Female	No		Yes	FL resident	06/03/20
59,864	Putnam	60	Female	Unknown		Yes	FL resident	06/03/20
59,865	Putnam	20	Female	Unknown		Yes	FL resident	06/03/20
59,866	Putnam	20	Female	Unknown		Yes	FL resident	06/03/20
59,867	Putnam	48	Male	No		Yes	FL resident	06/03/20
59,868	Putnam	16	Female	Unknown		Yes	FL resident	06/03/20
59,869	Putnam	54	Male	Unknown		Yes	FL resident	06/03/20
59,870	Putnam	14	Male	Unknown		Yes	FL resident	06/04/20
59,871	Putnam	5	Male	No		Yes	FL resident	06/05/20
59,872	Putnam	9	Female	No		Yes	FL resident	06/05/20
59,873	Putnam	8	Female	No		Yes	FL resident	06/05/20
59,874	Putnam	13	Female	No		Yes	FL resident	06/05/20
59,875	Putnam	17	Female	No		Yes	FL resident	06/05/20
59,876	Putnam	3	Male	Unknown		Yes	FL resident	06/05/20
59,877	Putnam	72	Male	No		Yes	FL resident	06/05/20
59,878	Santa Rosa	71	Male	Yes	EGYPT; ISRAEL; JORDAN	No	FL resident	03/05/20
59,879	Santa Rosa	48	Male	Yes	UNITED KINGDOM	No	FL resident	03/18/20
59,880	Santa Rosa	17	Male	No		No	FL resident	03/20/20
59,881	Santa Rosa	2	Male	No		No	FL resident	03/23/20
59,882	Santa Rosa	73	Male	Yes	NY	No	FL resident	03/24/20
59,883	Santa Rosa	60	Female	Yes	MEXICO	No	FL resident	03/24/20
59,884	Santa Rosa	74	Male	No		Yes	FL resident	03/25/20
59,885	Santa Rosa	76	Male	Yes	AL; GA	Yes	FL resident	03/25/20
59,886	Santa Rosa	81	Female	Yes	FL; IN	No	FL resident	03/26/20
59,887	Santa Rosa	0	Male	No		No	FL resident	03/26/20
59,888	Santa Rosa	21	Female	No		Yes	FL resident	03/26/20
59,889	Santa Rosa	54	Male	Yes	LA	No	FL resident	03/27/20
59,890	Santa Rosa	67	Female	No		Yes	FL resident	03/27/20
59,891	Santa Rosa	67	Male	No		No	FL resident	03/27/20
59,892	Santa Rosa	30	Female	No		Yes	FL resident	03/28/20
59,893	Santa Rosa	34	Female	Yes	DC; IRELAND; MD; MN; UNITED KINGDOM; VA; WA	No	FL resident	03/28/20
59,894	Santa Rosa	38	Male	Yes	CARIBBEAN; FL; PUERTO RICO	No	FL resident	03/28/20
59,895	Santa Rosa	53	Male	Yes	NY	No	FL resident	03/28/20
59,896	Santa Rosa	21	Female	Yes	FL; GA	Yes	FL resident	03/28/20
59,897	Santa Rosa	22	Female	No		No	FL resident	03/28/20
59,898	Santa Rosa	31	Male	No		Yes	FL resident	03/29/20
59,899	Santa Rosa	49	Male	Yes	LA	No	FL resident	03/29/20
59,900	Santa Rosa	69	Male	Yes	AUSTRALIA	Yes	FL resident	03/29/20
59,901	Santa Rosa	71	Female	Yes	AUSTRALIA	Yes	FL resident	03/29/20
59,902	Santa Rosa	38	Male	Yes	NY	No	FL resident	03/29/20
59,903	Santa Rosa	58	Female	Yes	IL	No	FL resident	03/29/20
59,904	Santa Rosa	40	Male	Yes	TX	No	FL resident	03/29/20
59,905	Santa Rosa	59	Female	Yes	FRANCE	No	FL resident	03/29/20
59,906	Santa Rosa	34	Male	Yes	GA	Yes	FL resident	03/29/20
59,907	Santa Rosa	24	Female	No		No	FL resident	03/30/20
59,908	Santa Rosa	51	Male	Yes	AZ; FL; LA; TX; UT	No	FL resident	03/30/20
59,909	Santa Rosa	63	Female	No		No	FL resident	03/30/20
59,910	Santa Rosa	26	Female	Yes	AL; FL	Yes	FL resident	03/30/20
59,911	Santa Rosa	39	Female	No		No	FL resident	03/30/20
59,912	Santa Rosa	22	Male	No		Yes	FL resident	03/30/20
59,913	Santa Rosa	24	Male	No		Yes	FL resident	03/30/20

Coronavirus: line list of cases

Data verified as of Jun 7, 2020 at 10 AM

Data in this report are provisional and subject to change.

Case	County	Age	Gender	Travel related	Travel detail	Contact with a confirmed case	Jurisdiction	Date case counted
59,914	Santa Rosa	33	Female	No		Yes	FL resident	03/30/20
59,915	Santa Rosa	46	Male	No		Yes	FL resident	03/30/20
59,916	Santa Rosa	37	Male	No		No	FL resident	03/30/20
59,917	Santa Rosa	59	Female	Yes	FL; TN	No	FL resident	03/31/20
59,918	Santa Rosa	26	Female	No		Yes	FL resident	03/31/20
59,919	Santa Rosa	58	Male	Yes	FL; GA	Yes	FL resident	03/31/20
59,920	Santa Rosa	57	Female	No		Yes	FL resident	03/31/20
59,921	Santa Rosa	26	Male	Yes	UT	No	FL resident	03/31/20
59,922	Santa Rosa	24	Female	No		Yes	FL resident	04/01/20
59,923	Santa Rosa	37	Male	No		No	FL resident	04/01/20
59,924	Santa Rosa	21	Male	No		No	FL resident	04/02/20
59,925	Santa Rosa	62	Male	Yes	COSTA RICA; FL	Yes	FL resident	04/03/20
59,926	Santa Rosa	64	Male	Yes	FL; HI; WA	No	FL resident	04/03/20
59,927	Santa Rosa	84	Male	No		Yes	FL resident	04/04/20
59,928	Santa Rosa	77	Female	Yes	FL; WI	Yes	FL resident	04/05/20
59,929	Santa Rosa	39	Male	No		Yes	FL resident	04/05/20
59,930	Santa Rosa	24	Female	No		Yes	FL resident	04/05/20
59,931	Santa Rosa	62	Male	Yes	BELIZE; FL; TX	No	FL resident	04/05/20
59,932	Santa Rosa	68	Male	No		Yes	FL resident	04/05/20
59,933	Santa Rosa	45	Male	No		Yes	FL resident	04/05/20
59,934	Santa Rosa	45	Male	No		Yes	FL resident	04/05/20
59,935	Santa Rosa	65	Male	No		Yes	FL resident	04/06/20
59,936	Santa Rosa	65	Female	No		Yes	FL resident	04/06/20
59,937	Santa Rosa	74	Male	Yes	FL; TX	Yes	FL resident	04/06/20
59,938	Santa Rosa	35	Male	No		Yes	FL resident	04/06/20
59,939	Santa Rosa	51	Male	No		Yes	FL resident	04/06/20
59,940	Santa Rosa	55	Female	No		No	FL resident	04/06/20
59,941	Santa Rosa	35	Female	Yes	LA	No	FL resident	04/06/20
59,942	Santa Rosa	62	Female	No		No	FL resident	04/06/20
59,943	Santa Rosa	50	Female	Yes	AL; FL	Yes	FL resident	04/07/20
59,944	Santa Rosa	60	Male	Yes	DC; GA	Yes	FL resident	04/07/20
59,945	Santa Rosa	38	Male	No		Yes	FL resident	04/07/20
59,946	Santa Rosa	55	Female	No		No	FL resident	04/08/20
59,947	Santa Rosa	51	Female	Yes	GA	Yes	FL resident	04/08/20
59,948	Santa Rosa	61	Male	No		Yes	FL resident	04/08/20
59,949	Santa Rosa	47	Male	No		Yes	FL resident	04/09/20
59,950	Santa Rosa	33	Male	No		Yes	FL resident	04/09/20
59,951	Santa Rosa	24	Male	No		Yes	FL resident	04/09/20
59,952	Santa Rosa	72	Male	No		Yes	FL resident	04/09/20
59,953	Santa Rosa	33	Male	No		Yes	FL resident	04/09/20
59,954	Santa Rosa	39	Male	No		Yes	FL resident	04/09/20
59,955	Santa Rosa	41	Male	No		Yes	FL resident	04/09/20
59,956	Santa Rosa	49	Male	No		Yes	FL resident	04/09/20
59,957	Santa Rosa	31	Male	No		Yes	FL resident	04/09/20
59,958	Santa Rosa	35	Male	No		Yes	FL resident	04/09/20
59,959	Santa Rosa	46	Male	No		Unknown	FL resident	04/09/20
59,960	Santa Rosa	53	Male	No		Yes	FL resident	04/09/20
59,961	Santa Rosa	47	Male	No		Unknown	FL resident	04/09/20
59,962	Santa Rosa	43	Male	No		Yes	FL resident	04/09/20
59,963	Santa Rosa	51	Male	No		Yes	FL resident	04/09/20
59,964	Santa Rosa	51	Male	No		Yes	FL resident	04/09/20
59,965	Santa Rosa	44	Male	No		Yes	FL resident	04/09/20
59,966	Santa Rosa	40	Male	No		Yes	FL resident	04/09/20
59,967	Santa Rosa	34	Male	No		Yes	FL resident	04/09/20
59,968	Santa Rosa	44	Male	No		Yes	FL resident	04/09/20
59,969	Santa Rosa	39	Male	No		Yes	FL resident	04/09/20
59,970	Santa Rosa	32	Male	No		Yes	FL resident	04/09/20
59,971	Santa Rosa	52	Male	No		Yes	FL resident	04/09/20
59,972	Santa Rosa	23	Male	No		Yes	FL resident	04/09/20
59,973	Santa Rosa	26	Male	No		Yes	FL resident	04/09/20
59,974	Santa Rosa	32	Female	No		No	FL resident	04/09/20
59,975	Santa Rosa	20	Male	Yes	FL; KY; NY	Yes	FL resident	04/09/20

Coronavirus: line list of cases

Data verified as of Jun 7, 2020 at 10 AM

Data in this report are provisional and subject to change.

Case	County	Age	Gender	Travel related	Travel detail	Contact with a confirmed case	Jurisdiction	Date case counted
59,976	Santa Rosa	25	Male	No		Yes	FL resident	04/09/20
59,977	Santa Rosa	66	Male	No		Yes	FL resident	04/09/20
59,978	Santa Rosa	36	Male	Yes	FL; TN	No	FL resident	04/09/20
59,979	Santa Rosa	39	Male	Yes	FL; NY	Yes	FL resident	04/09/20
59,980	Santa Rosa	63	Male	No		No	FL resident	04/10/20
59,981	Santa Rosa	69	Male	No		Yes	FL resident	04/10/20
59,982	Santa Rosa	39	Female	Yes	FL; NY	Yes	FL resident	04/10/20
59,983	Santa Rosa	60	Male	Unknown		Yes	FL resident	04/11/20
59,984	Santa Rosa	88	Female	No		Yes	FL resident	04/11/20
59,985	Santa Rosa	52	Male	Yes	AL; FL	No	FL resident	04/12/20
59,986	Santa Rosa	69	Female	No		Yes	FL resident	04/12/20
59,987	Santa Rosa	50	Female	No		Unknown	FL resident	04/13/20
59,988	Santa Rosa	83	Male	No		No	FL resident	04/13/20
59,989	Santa Rosa	49	Male	Yes	AL; FL	Yes	FL resident	04/13/20
59,990	Santa Rosa	52	Male	No		Yes	FL resident	04/13/20
59,991	Santa Rosa	89	Male	No		Yes	FL resident	04/15/20
59,992	Santa Rosa	26	Male	No		Yes	FL resident	04/15/20
59,993	Santa Rosa	71	Male	No		Yes	FL resident	04/15/20
59,994	Santa Rosa	40	Female	Yes	LA	Yes	FL resident	04/16/20
59,995	Santa Rosa	48	Male	No		Yes	FL resident	04/16/20
59,996	Santa Rosa	51	Male	No		Yes	FL resident	04/16/20
59,997	Santa Rosa	45	Male	No		Yes	FL resident	04/16/20
59,998	Santa Rosa	68	Male	No		Yes	FL resident	04/16/20
59,999	Santa Rosa	81	Female	No		Unknown	FL resident	04/16/20
60,000	Santa Rosa	90	Female	No		Unknown	FL resident	04/16/20
60,001	Santa Rosa	90	Male	No		Unknown	FL resident	04/16/20
60,002	Santa Rosa	92	Female	No		Unknown	FL resident	04/16/20
60,003	Santa Rosa	94	Male	No		Unknown	FL resident	04/16/20
60,004	Santa Rosa	82	Female	No		Unknown	FL resident	04/16/20
60,005	Santa Rosa	30	Female	No		Yes	FL resident	04/17/20
60,006	Santa Rosa	36	Female	No		Yes	FL resident	04/17/20
60,007	Santa Rosa	31	Male	No		Yes	FL resident	04/17/20
60,008	Santa Rosa	51	Male	Yes	AFGHANISTAN; FL	Yes	FL resident	04/18/20
60,009	Santa Rosa	61	Male	No		Yes	FL resident	04/18/20
60,010	Santa Rosa	64	Male	No		Yes	FL resident	04/18/20
60,011	Santa Rosa	60	Male	No		Yes	FL resident	04/18/20
60,012	Santa Rosa	68	Male	No		Yes	FL resident	04/18/20
60,013	Santa Rosa	35	Male	No		Yes	FL resident	04/18/20
60,014	Santa Rosa	23	Female	No		No	FL resident	04/18/20
60,015	Santa Rosa	44	Male	No		Yes	FL resident	04/20/20
60,016	Santa Rosa	34	Male	No		Yes	FL resident	04/22/20
60,017	Santa Rosa	2	Male	No		No	FL resident	04/22/20
60,018	Santa Rosa	20	Female	No		No	FL resident	04/23/20
60,019	Santa Rosa	56	Male	No		Yes	FL resident	04/24/20
60,020	Santa Rosa	68	Male	Unknown		Yes	FL resident	04/24/20
60,021	Santa Rosa	32	Female	Unknown		Unknown	FL resident	04/24/20
60,022	Santa Rosa	64	Male	No		Yes	FL resident	04/24/20
60,023	Santa Rosa	40	Male	No		Yes	FL resident	04/25/20
60,024	Santa Rosa	58	Male	No		Yes	FL resident	04/25/20
60,025	Santa Rosa	65	Female	No		No	FL resident	04/25/20
60,026	Santa Rosa	16	Male	No		No	FL resident	04/26/20
60,027	Santa Rosa	55	Female	No		No	FL resident	04/27/20
60,028	Santa Rosa	57	Female	No		Unknown	FL resident	04/28/20
60,029	Santa Rosa	55	Male	Yes	VA	Yes	FL resident	04/29/20
60,030	Santa Rosa	38	Female	No		Yes	FL resident	04/29/20
60,031	Santa Rosa	45	Female	No		Yes	FL resident	04/30/20
60,032	Santa Rosa	6	Female	No		Yes	FL resident	04/30/20
60,033	Santa Rosa	27	Female	No		Yes	FL resident	04/30/20
60,034	Santa Rosa	54	Female	No		Yes	FL resident	05/03/20
60,035	Santa Rosa	66	Female	No		No	FL resident	05/06/20
60,036	Santa Rosa	31	Male	Yes	FL; TX	No	FL resident	05/07/20
60,037	Santa Rosa	63	Male	No		Yes	FL resident	05/07/20

Coronavirus: line list of cases

Data verified as of Jun 7, 2020 at 10 AM

Data in this report are provisional and subject to change.

Case	County	Age	Gender	Travel related	Travel detail	Contact with a confirmed case	Jurisdiction	Date case counted
60,038	Santa Rosa	82	Male	No		Yes	FL resident	05/08/20
60,039	Santa Rosa	69	Male	No		Yes	FL resident	05/08/20
60,040	Santa Rosa	68	Male	No		Yes	FL resident	05/08/20
60,041	Santa Rosa	69	Male	No		Yes	FL resident	05/08/20
60,042	Santa Rosa	69	Male	No		Yes	FL resident	05/08/20
60,043	Santa Rosa	79	Male	No		Yes	FL resident	05/08/20
60,044	Santa Rosa	76	Male	No		Yes	FL resident	05/08/20
60,045	Santa Rosa	67	Male	No		Yes	FL resident	05/08/20
60,046	Santa Rosa	51	Male	Yes	AL	Unknown	FL resident	05/09/20
60,047	Santa Rosa	77	Male	No		Yes	FL resident	05/09/20
60,048	Santa Rosa	31	Female	No		Yes	FL resident	05/10/20
60,049	Santa Rosa	35	Female	No		Yes	FL resident	05/10/20
60,050	Santa Rosa	63	Male	No		Yes	FL resident	05/11/20
60,051	Santa Rosa	41	Female	Yes	KS	Yes	FL resident	05/11/20
60,052	Santa Rosa	67	Female	No		No	FL resident	05/12/20
60,053	Santa Rosa	64	Female	No		Unknown	FL resident	05/12/20
60,054	Santa Rosa	52	Male	No		Yes	FL resident	05/13/20
60,055	Santa Rosa	28	Female	No		Yes	FL resident	05/14/20
60,056	Santa Rosa	42	Male	No		Yes	FL resident	05/15/20
60,057	Santa Rosa	22	Male	No		No	FL resident	05/16/20
60,058	Santa Rosa	32	Male	Yes	FL; GA	Yes	FL resident	05/17/20
60,059	Santa Rosa	12	Male	No		Yes	FL resident	05/17/20
60,060	Santa Rosa	53	Male	No		No	FL resident	05/18/20
60,061	Santa Rosa	34	Male	No		Yes	FL resident	05/19/20
60,062	Santa Rosa	30	Male	No		Yes	FL resident	05/19/20
60,063	Santa Rosa	45	Male	No		Yes	FL resident	05/19/20
60,064	Santa Rosa	38	Male	No		Yes	FL resident	05/19/20
60,065	Santa Rosa	59	Male	No		Yes	FL resident	05/19/20
60,066	Santa Rosa	45	Male	No		Yes	FL resident	05/19/20
60,067	Santa Rosa	57	Male	No		Yes	FL resident	05/19/20
60,068	Santa Rosa	30	Male	No		Yes	FL resident	05/19/20
60,069	Santa Rosa	39	Male	No		Yes	FL resident	05/19/20
60,070	Santa Rosa	47	Male	No		Yes	FL resident	05/19/20
60,071	Santa Rosa	51	Male	No		Yes	FL resident	05/19/20
60,072	Santa Rosa	66	Female	No		Yes	FL resident	05/20/20
60,073	Santa Rosa	58	Male	No		Yes	FL resident	05/21/20
60,074	Santa Rosa	49	Male	No		Yes	FL resident	05/21/20
60,075	Santa Rosa	56	Male	No		Yes	FL resident	05/21/20
60,076	Santa Rosa	51	Male	No		Yes	FL resident	05/21/20
60,077	Santa Rosa	29	Male	No		Yes	FL resident	05/22/20
60,078	Santa Rosa	68	Male	No		Yes	FL resident	05/22/20
60,079	Santa Rosa	37	Male	No		Yes	FL resident	05/22/20
60,080	Santa Rosa	29	Male	No		Yes	FL resident	05/22/20
60,081	Santa Rosa	61	Female	Unknown		Unknown	FL resident	05/22/20
60,082	Santa Rosa	63	Male	No		No	FL resident	05/24/20
60,083	Santa Rosa	30	Male	No		Yes	FL resident	05/25/20
60,084	Santa Rosa	44	Female	No		No	FL resident	05/26/20
60,085	Santa Rosa	70	Female	No		No	FL resident	05/26/20
60,086	Santa Rosa	41	Male	No		Yes	FL resident	05/26/20
60,087	Santa Rosa	42	Male	No		Yes	FL resident	05/26/20
60,088	Santa Rosa	28	Male	No		Yes	FL resident	05/26/20
60,089	Santa Rosa	58	Male	No		Yes	FL resident	05/26/20
60,090	Santa Rosa	42	Male	No		Yes	FL resident	05/26/20
60,091	Santa Rosa	30	Male	No		Yes	FL resident	05/26/20
60,092	Santa Rosa	27	Male	No		Yes	FL resident	05/26/20
60,093	Santa Rosa	31	Male	No		Yes	FL resident	05/26/20
60,094	Santa Rosa	34	Male	No		Yes	FL resident	05/26/20
60,095	Santa Rosa	68	Male	No		Yes	FL resident	05/26/20
60,096	Santa Rosa	41	Male	No		Yes	FL resident	05/26/20
60,097	Santa Rosa	48	Male	No		Yes	FL resident	05/26/20
60,098	Santa Rosa	39	Male	No		Yes	FL resident	05/26/20
60,099	Santa Rosa	27	Male	No		Yes	FL resident	05/26/20

Coronavirus: line list of cases

Data verified as of Jun 7, 2020 at 10 AM

Data in this report are provisional and subject to change.

Case	County	Age	Gender	Travel related	Travel detail	Contact with a confirmed case	Jurisdiction	Date case counted
60,100	Santa Rosa	39	Male	No		Yes	FL resident	05/26/20
60,101	Santa Rosa	62	Male	No		Yes	FL resident	05/26/20
60,102	Santa Rosa	25	Male	No		Yes	FL resident	05/26/20
60,103	Santa Rosa	37	Male	No		Yes	FL resident	05/26/20
60,104	Santa Rosa	27	Male	No		Yes	FL resident	05/26/20
60,105	Santa Rosa	57	Male	No		Yes	FL resident	05/26/20
60,106	Santa Rosa	36	Male	No		Yes	FL resident	05/26/20
60,107	Santa Rosa	45	Male	No		Yes	FL resident	05/26/20
60,108	Santa Rosa	37	Male	No		Yes	FL resident	05/26/20
60,109	Santa Rosa	34	Male	No		Yes	FL resident	05/26/20
60,110	Santa Rosa	48	Male	No		Yes	FL resident	05/26/20
60,111	Santa Rosa	53	Male	No		Yes	FL resident	05/26/20
60,112	Santa Rosa	36	Male	No		No	FL resident	05/26/20
60,113	Santa Rosa	47	Male	No		Yes	FL resident	05/28/20
60,114	Santa Rosa	34	Female	No		No	FL resident	05/28/20
60,115	Santa Rosa	18	Male	Yes	AL; FL	Yes	FL resident	05/28/20
60,116	Santa Rosa	47	Female	No		Yes	FL resident	05/29/20
60,117	Santa Rosa	25	Male	Yes	GA	No	FL resident	05/29/20
60,118	Santa Rosa	33	Male	Yes	TN	Yes	FL resident	05/30/20
60,119	Santa Rosa	28	Male	Yes	LA	Yes	FL resident	05/31/20
60,120	Santa Rosa	47	Female	No		No	FL resident	06/01/20
60,121	Santa Rosa	30	Female	No		No	FL resident	06/02/20
60,122	Santa Rosa	32	Male	No		No	FL resident	06/03/20
60,123	Santa Rosa	47	Female	No		Yes	FL resident	06/03/20
60,124	Santa Rosa	53	Male	No		Yes	FL resident	06/04/20
60,125	Santa Rosa	68	Female	Unknown		No	FL resident	06/04/20
60,126	Santa Rosa	31	Female	Yes	FL; TN	Unknown	FL resident	06/04/20
60,127	Santa Rosa	51	Female	Yes	FL; LA	Yes	FL resident	06/04/20
60,128	Santa Rosa	33	Male	Yes	FL; LA	Yes	FL resident	06/04/20
60,129	Santa Rosa	20	Female	No		Yes	FL resident	06/06/20
60,130	Santa Rosa	49	Female	No		No	FL resident	06/06/20
60,131	Santa Rosa	50	Female	Unknown			FL resident	06/06/20
60,132	Santa Rosa	88	Female	Unknown		Unknown	Non-FL resident	04/19/20
60,133	Santa Rosa	35	Female	Yes	GA		Non-FL resident	05/07/20
60,134	Santa Rosa	34	Female	Yes	SC	Yes	Non-FL resident	05/08/20
60,135	Santa Rosa	52	Female	Unknown		Unknown	Non-FL resident	06/02/20
60,136	Sarasota	50	Female	Yes	NY	No	FL resident	03/13/20
60,137	Sarasota	87	Male	No		Yes	FL resident	03/16/20
60,138	Sarasota	53	Male	No		Yes	FL resident	03/19/20
60,139	Sarasota	76	Male	No		Yes	FL resident	03/20/20
60,140	Sarasota	74	Male	No		No	FL resident	03/20/20
60,141	Sarasota	75	Male	Yes	NJ; NY	No	FL resident	03/21/20
60,142	Sarasota	70	Female	No		No	FL resident	03/21/20
60,143	Sarasota	87	Male	No		Yes	FL resident	03/21/20
60,144	Sarasota	76	Male	Yes	FL; NY	No	FL resident	03/21/20
60,145	Sarasota	64	Male	Yes	SPAIN	No	FL resident	03/21/20
60,146	Sarasota	61	Male	Yes	CO; FL	Unknown	FL resident	03/21/20
60,147	Sarasota	80	Male	Yes	ISRAEL	Unknown	FL resident	03/22/20
60,148	Sarasota	86	Female	No		Yes	FL resident	03/22/20
60,149	Sarasota	71	Female	No		Unknown	FL resident	03/22/20
60,150	Sarasota	78	Female	No		No	FL resident	03/22/20
60,151	Sarasota	75	Female	No		Yes	FL resident	03/22/20
60,152	Sarasota	53	Male	No		Yes	FL resident	03/23/20
60,153	Sarasota	81	Male	Yes	NY	No	FL resident	03/23/20
60,154	Sarasota	81	Female	No		No	FL resident	03/23/20
60,155	Sarasota	82	Male	No		Yes	FL resident	03/24/20
60,156	Sarasota	70	Female	Yes	ISRAEL; SPAIN	No	FL resident	03/25/20
60,157	Sarasota	58	Male	Yes	CARIBBEAN	Unknown	FL resident	03/25/20
60,158	Sarasota	62	Male	No		No	FL resident	03/25/20
60,159	Sarasota	76	Male	No		No	FL resident	03/25/20
60,160	Sarasota	73	Female	No		Yes	FL resident	03/25/20
60,161	Sarasota	73	Female	No		Yes	FL resident	03/25/20

Coronavirus: line list of cases

Data verified as of Jun 7, 2020 at 10 AM

Data in this report are provisional and subject to change.

Case	County	Age	Gender	Travel related	Travel detail	Contact with a confirmed case	Jurisdiction	Date case counted
60,162	Sarasota	21	Female	No		No	FL resident	03/25/20
60,163	Sarasota	74	Female	Yes	CA; PHILIPPINES	No	FL resident	03/26/20
60,164	Sarasota	56	Female	No		Yes	FL resident	03/26/20
60,165	Sarasota	87	Female	No		Yes	FL resident	03/26/20
60,166	Sarasota	21	Male	Yes	CARIBBEAN	No	FL resident	03/27/20
60,167	Sarasota	75	Male	Yes	CA	No	FL resident	03/27/20
60,168	Sarasota	74	Female	No		Yes	FL resident	03/27/20
60,169	Sarasota	70	Female	No		Yes	FL resident	03/27/20
60,170	Sarasota	80	Female	Yes	ISRAEL	Yes	FL resident	03/27/20
60,171	Sarasota	35	Female	No		Unknown	FL resident	03/27/20
60,172	Sarasota	35	Female	No		Unknown	FL resident	03/27/20
60,173	Sarasota	71	Male	No		Yes	FL resident	03/27/20
60,174	Sarasota	74	Female	No		Yes	FL resident	03/27/20
60,175	Sarasota	90	Female	No		Yes	FL resident	03/27/20
60,176	Sarasota	80	Female	No		Unknown	FL resident	03/27/20
60,177	Sarasota	77	Male	No		Yes	FL resident	03/28/20
60,178	Sarasota	28	Male	Yes	FL; IL	No	FL resident	03/28/20
60,179	Sarasota	38	Female	No		Unknown	FL resident	03/29/20
60,180	Sarasota	28	Female	Yes	CO; FL	Unknown	FL resident	03/29/20
60,181	Sarasota	48	Female	No		Yes	FL resident	03/29/20
60,182	Sarasota	53	Female	No		Yes	FL resident	03/29/20
60,183	Sarasota	82	Male	No		Yes	FL resident	03/29/20
60,184	Sarasota	59	Female	Yes	NY	No	FL resident	03/29/20
60,185	Sarasota	82	Male	No		Yes	FL resident	03/29/20
60,186	Sarasota	76	Female	No		Unknown	FL resident	03/29/20
60,187	Sarasota	42	Female	Yes	CA; CARIBBEAN; LA; MEXICO	Yes	FL resident	03/29/20
60,188	Sarasota	75	Male	No		No	FL resident	03/30/20
60,189	Sarasota	74	Male	No		Yes	FL resident	03/30/20
60,190	Sarasota	63	Male	Yes	NY; NETHERLANDS	No	FL resident	03/30/20
60,191	Sarasota	67	Female	Yes	FRANCE; TN	Yes	FL resident	03/30/20
60,192	Sarasota	36	Female	No		No	FL resident	03/30/20
60,193	Sarasota	59	Female	No		No	FL resident	03/30/20
60,194	Sarasota	73	Female	No		Yes	FL resident	03/30/20
60,195	Sarasota	54	Male	No		Yes	FL resident	03/30/20
60,196	Sarasota	27	Female	Yes	CO; FL	Yes	FL resident	03/30/20
60,197	Sarasota	73	Male	No		No	FL resident	03/30/20
60,198	Sarasota	80	Female	No		No	FL resident	03/30/20
60,199	Sarasota	77	Male	No		Yes	FL resident	03/31/20
60,200	Sarasota	76	Male	No		Yes	FL resident	03/31/20
60,201	Sarasota	53	Female	No		Unknown	FL resident	03/31/20
60,202	Sarasota	45	Male	Yes	CA; CARIBBEAN; LA; MEXICO	Yes	FL resident	03/31/20
60,203	Sarasota	58	Female	Yes	CA; FL	No	FL resident	03/31/20
60,204	Sarasota	34	Male	No		No	FL resident	03/31/20
60,205	Sarasota	56	Male	No		No	FL resident	03/31/20
60,206	Sarasota	68	Male	No		Yes	FL resident	03/31/20
60,207	Sarasota	45	Female	No		Yes	FL resident	03/31/20
60,208	Sarasota	47	Female	No		Yes	FL resident	03/31/20
60,209	Sarasota	50	Female	Yes	CUBA	No	FL resident	04/01/20
60,210	Sarasota	90	Female	No		No	FL resident	04/01/20
60,211	Sarasota	86	Male	No		No	FL resident	04/01/20
60,212	Sarasota	58	Female	No		No	FL resident	04/01/20
60,213	Sarasota	98	Female	No		Yes	FL resident	04/01/20
60,214	Sarasota	75	Female	No		Yes	FL resident	04/01/20
60,215	Sarasota	83	Female	No		Yes	FL resident	04/01/20
60,216	Sarasota	99	Female	No		Unknown	FL resident	04/01/20
60,217	Sarasota	85	Female	No		Unknown	FL resident	04/01/20
60,218	Sarasota	76	Male	No		Yes	FL resident	04/01/20
60,219	Sarasota	82	Male	No		No	FL resident	04/01/20
60,220	Sarasota	69	Male	No		No	FL resident	04/01/20
60,221	Sarasota	4	Female	No		No	FL resident	04/01/20
60,222	Sarasota	70	Female	No		Unknown	FL resident	04/01/20
60,223	Sarasota	73	Female	No		No	FL resident	04/01/20

Coronavirus: line list of cases

Data verified as of Jun 7, 2020 at 10 AM

Data in this report are provisional and subject to change.

Case	County	Age	Gender	Travel related	Travel detail	Contact with a confirmed case	Jurisdiction	Date case counted
60,224	Sarasota	20	Male	No		No	FL resident	04/01/20
60,225	Sarasota	65	Female	Yes	NY	Unknown	FL resident	04/01/20
60,226	Sarasota	85	Male	No		Yes	FL resident	04/01/20
60,227	Sarasota	82	Male	No		No	FL resident	04/02/20
60,228	Sarasota	53	Female	No		Unknown	FL resident	04/02/20
60,229	Sarasota	25	Female	No		No	FL resident	04/02/20
60,230	Sarasota	72	Male	No		No	FL resident	04/02/20
60,231	Sarasota	62	Female	Yes	BELIZE; FL	Yes	FL resident	04/02/20
60,232	Sarasota	26	Female	No		No	FL resident	04/02/20
60,233	Sarasota	0	Female	No		Yes	FL resident	04/02/20
60,234	Sarasota	31	Male	No		Unknown	FL resident	04/02/20
60,235	Sarasota	73	Male	No		Unknown	FL resident	04/02/20
60,236	Sarasota	49	Male	No		Yes	FL resident	04/02/20
60,237	Sarasota	18	Female	Yes	UNITED KINGDOM	No	FL resident	04/02/20
60,238	Sarasota	76	Male	Yes	SPAIN	Yes	FL resident	04/02/20
60,239	Sarasota	42	Female	No		No	FL resident	04/02/20
60,240	Sarasota	55	Male	No		No	FL resident	04/02/20
60,241	Sarasota	74	Male	No		Yes	FL resident	04/02/20
60,242	Sarasota	88	Female	No		Unknown	FL resident	04/02/20
60,243	Sarasota	72	Female	No		Yes	FL resident	04/02/20
60,244	Sarasota	74	Female	No		No	FL resident	04/03/20
60,245	Sarasota	45	Female	No		No	FL resident	04/03/20
60,246	Sarasota	39	Male	No		No	FL resident	04/03/20
60,247	Sarasota	57	Male	No		Yes	FL resident	04/03/20
60,248	Sarasota	71	Male	No		No	FL resident	04/03/20
60,249	Sarasota	69	Male	No		Yes	FL resident	04/03/20
60,250	Sarasota	64	Female	No		No	FL resident	04/04/20
60,251	Sarasota	62	Male	Yes	CA; FL; MA; TX	Yes	FL resident	04/04/20
60,252	Sarasota	43	Female	No		Yes	FL resident	04/04/20
60,253	Sarasota	42	Female	Yes	FL; OR	Unknown	FL resident	04/04/20
60,254	Sarasota	72	Female	No		Yes	FL resident	04/04/20
60,255	Sarasota	39	Male	No		No	FL resident	04/04/20
60,256	Sarasota	42	Male	No		Yes	FL resident	04/04/20
60,257	Sarasota	73	Female	No		Unknown	FL resident	04/04/20
60,258	Sarasota	24	Male	No		Unknown	FL resident	04/04/20
60,259	Sarasota	88	Female	No		No	FL resident	04/05/20
60,260	Sarasota	62	Male	No		Yes	FL resident	04/05/20
60,261	Sarasota	81	Female	No		Yes	FL resident	04/05/20
60,262	Sarasota	62	Female	No		Unknown	FL resident	04/05/20
60,263	Sarasota	33	Female	Yes	GA	Yes	FL resident	04/05/20
60,264	Sarasota	73	Female	No		Yes	FL resident	04/05/20
60,265	Sarasota	85	Female	No		Yes	FL resident	04/06/20
60,266	Sarasota	32	Male	No		No	FL resident	04/06/20
60,267	Sarasota	66	Male	No		Yes	FL resident	04/06/20
60,268	Sarasota	30	Male	Yes	CA; NY; PA; TX	No	FL resident	04/06/20
60,269	Sarasota	56	Female	No		No	FL resident	04/06/20
60,270	Sarasota	65	Male	Yes	CA	Yes	FL resident	04/06/20
60,271	Sarasota	75	Male	No		No	FL resident	04/06/20
60,272	Sarasota	63	Female	No		No	FL resident	04/06/20
60,273	Sarasota	45	Female	Yes	NY	Yes	FL resident	04/06/20
60,274	Sarasota	71	Male	No		Yes	FL resident	04/06/20
60,275	Sarasota	67	Male	No		Yes	FL resident	04/06/20
60,276	Sarasota	46	Female	No		No	FL resident	04/06/20
60,277	Sarasota	39	Female	No		No	FL resident	04/06/20
60,278	Sarasota	65	Female	No		Yes	FL resident	04/06/20
60,279	Sarasota	82	Female	Yes	FL; ISRAEL	Yes	FL resident	04/06/20
60,280	Sarasota	76	Female	No		Unknown	FL resident	04/06/20
60,281	Sarasota	59	Female	Yes	UNITED KINGDOM	No	FL resident	04/06/20
60,282	Sarasota	44	Female	No		Yes	FL resident	04/06/20
60,283	Sarasota	49	Female	No		Yes	FL resident	04/06/20
60,284	Sarasota	82	Male	No		Yes	FL resident	04/06/20
60,285	Sarasota	30	Male	No		No	FL resident	04/06/20

Coronavirus: line list of cases

Data verified as of Jun 7, 2020 at 10 AM

Data in this report are provisional and subject to change.

Case	County	Age	Gender	Travel related	Travel detail	Contact with a confirmed case	Jurisdiction	Date case counted
60,286	Sarasota	30	Male	Yes	CO; FL	No	FL resident	04/06/20
60,287	Sarasota	39	Male	No		No	FL resident	04/06/20
60,288	Sarasota	90	Male	No		No	FL resident	04/06/20
60,289	Sarasota	74	Male	No		No	FL resident	04/06/20
60,290	Sarasota	71	Female	No		Unknown	FL resident	04/06/20
60,291	Sarasota	94	Female	No		Yes	FL resident	04/07/20
60,292	Sarasota	59	Female	No		Yes	FL resident	04/07/20
60,293	Sarasota	64	Female	No		Yes	FL resident	04/07/20
60,294	Sarasota	59	Female	No		No	FL resident	04/07/20
60,295	Sarasota	73	Male	No		Unknown	FL resident	04/07/20
60,296	Sarasota	53	Female	No		Unknown	FL resident	04/07/20
60,297	Sarasota	65	Female	No		No	FL resident	04/07/20
60,298	Sarasota	31	Female	Yes	NY	Unknown	FL resident	04/07/20
60,299	Sarasota	53	Female	Yes	NY	Yes	FL resident	04/07/20
60,300	Sarasota	76	Male	No		Yes	FL resident	04/07/20
60,301	Sarasota	57	Female	Yes	CUBA	Yes	FL resident	04/08/20
60,302	Sarasota	49	Female	No		Yes	FL resident	04/08/20
60,303	Sarasota	26	Male	No		Yes	FL resident	04/08/20
60,304	Sarasota	30	Male	Yes	ECUADOR; GA	Yes	FL resident	04/08/20
60,305	Sarasota	27	Female	No		Yes	FL resident	04/08/20
60,306	Sarasota	79	Male	No		No	FL resident	04/08/20
60,307	Sarasota	53	Female	No		No	FL resident	04/08/20
60,308	Sarasota	42	Female	No		No	FL resident	04/08/20
60,309	Sarasota	57	Male	Yes	NJ	No	FL resident	04/08/20
60,310	Sarasota	24	Female	No		Yes	FL resident	04/08/20
60,311	Sarasota	46	Female	No		Yes	FL resident	04/09/20
60,312	Sarasota	59	Male	No		Unknown	FL resident	04/09/20
60,313	Sarasota	40	Female	No		Unknown	FL resident	04/09/20
60,314	Sarasota	66	Female	No		Yes	FL resident	04/09/20
60,315	Sarasota	59	Female	No		Yes	FL resident	04/09/20
60,316	Sarasota	52	Male	No		Unknown	FL resident	04/09/20
60,317	Sarasota	41	Female	No		Unknown	FL resident	04/09/20
60,318	Sarasota	45	Male	No		No	FL resident	04/09/20
60,319	Sarasota	49	Male	Yes	NY	Yes	FL resident	04/09/20
60,320	Sarasota	74	Female	Yes	FL; NY; SPAIN	Yes	FL resident	04/09/20
60,321	Sarasota	72	Female	Yes	FL; MEXICO	Unknown	FL resident	04/09/20
60,322	Sarasota	29	Female	No		Yes	FL resident	04/09/20
60,323	Sarasota	46	Female	No		No	FL resident	04/09/20
60,324	Sarasota	29	Female	No		No	FL resident	04/09/20
60,325	Sarasota	45	Male	No		Unknown	FL resident	04/09/20
60,326	Sarasota	48	Male	No		No	FL resident	04/09/20
60,327	Sarasota	31	Female	No		Unknown	FL resident	04/10/20
60,328	Sarasota	55	Male	No		No	FL resident	04/10/20
60,329	Sarasota	69	Male	No		No	FL resident	04/10/20
60,330	Sarasota	62	Male	No		Yes	FL resident	04/10/20
60,331	Sarasota	46	Female	Yes	CA; NJ; NY	No	FL resident	04/10/20
60,332	Sarasota	44	Female	No		No	FL resident	04/10/20
60,333	Sarasota	65	Male	Yes	FL; NY; UNITED KINGDOM	Unknown	FL resident	04/10/20
60,334	Sarasota	83	Male	No		Yes	FL resident	04/10/20
60,335	Sarasota	66	Male	No		No	FL resident	04/10/20
60,336	Sarasota	40	Female	No		Yes	FL resident	04/11/20
60,337	Sarasota	77	Male	No		Yes	FL resident	04/11/20
60,338	Sarasota	29	Female	No		Yes	FL resident	04/11/20
60,339	Sarasota	59	Female	Yes	FL; TN	Yes	FL resident	04/11/20
60,340	Sarasota	57	Male	No		Unknown	FL resident	04/11/20
60,341	Sarasota	66	Male	No		Yes	FL resident	04/11/20
60,342	Sarasota	38	Male	No		No	FL resident	04/11/20
60,343	Sarasota	32	Male	No		Yes	FL resident	04/11/20
60,344	Sarasota	74	Male	No		No	FL resident	04/12/20
60,345	Sarasota	96	Female	No		Yes	FL resident	04/12/20
60,346	Sarasota	73	Male	Yes	FL; GA	No	FL resident	04/12/20
60,347	Sarasota	58	Male	No		Unknown	FL resident	04/12/20

Coronavirus: line list of cases

Data verified as of Jun 7, 2020 at 10 AM

Data in this report are provisional and subject to change.

Case	County	Age	Gender	Travel related	Travel detail	Contact with a confirmed case	Jurisdiction	Date case counted
60,348	Sarasota	56	Female	Yes	CA; FL	Unknown	FL resident	04/12/20
60,349	Sarasota	39	Female	No		No	FL resident	04/12/20
60,350	Sarasota	60	Female	No		Yes	FL resident	04/12/20
60,351	Sarasota	74	Female	No		Yes	FL resident	04/12/20
60,352	Sarasota	68	Male	No		Unknown	FL resident	04/12/20
60,353	Sarasota	83	Male	No		Yes	FL resident	04/13/20
60,354	Sarasota	88	Male	No		Yes	FL resident	04/13/20
60,355	Sarasota	31	Female	Unknown		No	FL resident	04/14/20
60,356	Sarasota	85	Female	No		Yes	FL resident	04/14/20
60,357	Sarasota	48	Female	No		Yes	FL resident	04/14/20
60,358	Sarasota	16	Male	No		Yes	FL resident	04/14/20
60,359	Sarasota	58	Male	No		Yes	FL resident	04/14/20
60,360	Sarasota	20	Female	No		Yes	FL resident	04/14/20
60,361	Sarasota	66	Female	Yes	MEXICO	No	FL resident	04/14/20
60,362	Sarasota	42	Female	No		Yes	FL resident	04/14/20
60,363	Sarasota	48	Female	No		No	FL resident	04/14/20
60,364	Sarasota	56	Female	No		Yes	FL resident	04/14/20
60,365	Sarasota	91	Female	No		Yes	FL resident	04/14/20
60,366	Sarasota	85	Female	No		No	FL resident	04/14/20
60,367	Sarasota	102	Female	No		Unknown	FL resident	04/14/20
60,368	Sarasota	74	Male	Yes	CA	Yes	FL resident	04/14/20
60,369	Sarasota	79	Male	No		Yes	FL resident	04/15/20
60,370	Sarasota	77	Female	No		No	FL resident	04/15/20
60,371	Sarasota	89	Male	No		No	FL resident	04/15/20
60,372	Sarasota	59	Female	No		Yes	FL resident	04/15/20
60,373	Sarasota	11	Male	No		Yes	FL resident	04/15/20
60,374	Sarasota	63	Female	No		No	FL resident	04/15/20
60,375	Sarasota	22	Female	No		Unknown	FL resident	04/16/20
60,376	Sarasota	66	Female	No		No	FL resident	04/16/20
60,377	Sarasota	25	Female	No		No	FL resident	04/16/20
60,378	Sarasota	48	Male	No		Yes	FL resident	04/16/20
60,379	Sarasota	47	Female	No		No	FL resident	04/16/20
60,380	Sarasota	67	Female	No		Yes	FL resident	04/16/20
60,381	Sarasota	72	Male	No		Unknown	FL resident	04/16/20
60,382	Sarasota	88	Female	No		Yes	FL resident	04/16/20
60,383	Sarasota	79	Female	No		Unknown	FL resident	04/16/20
60,384	Sarasota	98	Male	No		Yes	FL resident	04/16/20
60,385	Sarasota	62	Male	No		Unknown	FL resident	04/16/20
60,386	Sarasota	88	Female	No		Unknown	FL resident	04/16/20
60,387	Sarasota	24	Female	No		Unknown	FL resident	04/16/20
60,388	Sarasota	36	Female	No		Yes	FL resident	04/16/20
60,389	Sarasota	58	Female	No		Unknown	FL resident	04/17/20
60,390	Sarasota	43	Male	No		Yes	FL resident	04/17/20
60,391	Sarasota	53	Male	No		Yes	FL resident	04/17/20
60,392	Sarasota	41	Female	No		No	FL resident	04/17/20
60,393	Sarasota	75	Female	No		Yes	FL resident	04/17/20
60,394	Sarasota	93	Male	No		Yes	FL resident	04/17/20
60,395	Sarasota	54	Male	No		Yes	FL resident	04/17/20
60,396	Sarasota	83	Male	No		Yes	FL resident	04/17/20
60,397	Sarasota	86	Male	No		Yes	FL resident	04/17/20
60,398	Sarasota	93	Female	No		Yes	FL resident	04/18/20
60,399	Sarasota	34	Female	No		No	FL resident	04/18/20
60,400	Sarasota	81	Male	No		Yes	FL resident	04/18/20
60,401	Sarasota	29	Female	No		No	FL resident	04/19/20
60,402	Sarasota	84	Male	No		Yes	FL resident	04/19/20
60,403	Sarasota	62	Female	No		Yes	FL resident	04/19/20
60,404	Sarasota	35	Male	Yes	GA	Unknown	FL resident	04/19/20
60,405	Sarasota	69	Female	No		Yes	FL resident	04/19/20
60,406	Sarasota	79	Female	No		No	FL resident	04/20/20
60,407	Sarasota	91	Female	No		Yes	FL resident	04/20/20
60,408	Sarasota	89	Male	No		Yes	FL resident	04/20/20
60,409	Sarasota	82	Male	Unknown		Yes	FL resident	04/20/20

Coronavirus: line list of cases

Data verified as of Jun 7, 2020 at 10 AM

Data in this report are provisional and subject to change.

Case	County	Age	Gender	Travel related	Travel detail	Contact with a confirmed case	Jurisdiction	Date case counted
60,410	Sarasota	77	Female	No		Unknown	FL resident	04/20/20
60,411	Sarasota	69	Male	No		Yes	FL resident	04/20/20
60,412	Sarasota	89	Female	No		Yes	FL resident	04/20/20
60,413	Sarasota	23	Male	No		Unknown	FL resident	04/20/20
60,414	Sarasota	58	Female	No		Yes	FL resident	04/20/20
60,415	Sarasota	60	Male	No		Yes	FL resident	04/20/20
60,416	Sarasota	58	Female	No		Yes	FL resident	04/20/20
60,417	Sarasota	27	Male	No		No	FL resident	04/21/20
60,418	Sarasota	29	Female	No		Unknown	FL resident	04/21/20
60,419	Sarasota	86	Female	No		Unknown	FL resident	04/21/20
60,420	Sarasota	33	Female	No		Yes	FL resident	04/22/20
60,421	Sarasota	33	Female	No		Yes	FL resident	04/22/20
60,422	Sarasota	84	Male	No		Yes	FL resident	04/22/20
60,423	Sarasota	90	Male	No		Yes	FL resident	04/22/20
60,424	Sarasota	33	Female	No		Yes	FL resident	04/23/20
60,425	Sarasota	66	Female	No		Yes	FL resident	04/23/20
60,426	Sarasota	42	Female	No		Yes	FL resident	04/23/20
60,427	Sarasota	87	Female	No		Yes	FL resident	04/23/20
60,428	Sarasota	66	Female	No		Unknown	FL resident	04/23/20
60,429	Sarasota	89	Male	No		Yes	FL resident	04/23/20
60,430	Sarasota	66	Male	No		No	FL resident	04/23/20
60,431	Sarasota	76	Male	No		Yes	FL resident	04/23/20
60,432	Sarasota	55	Male	No		Yes	FL resident	04/23/20
60,433	Sarasota	81	Male	No		No	FL resident	04/23/20
60,434	Sarasota	38	Female	Unknown		Unknown	FL resident	04/24/20
60,435	Sarasota	51	Female	No		Yes	FL resident	04/24/20
60,436	Sarasota	51	Female	No		Yes	FL resident	04/25/20
60,437	Sarasota	82	Male	No		Yes	FL resident	04/25/20
60,438	Sarasota	39	Female	No		No	FL resident	04/25/20
60,439	Sarasota	66	Male	No		No	FL resident	04/25/20
60,440	Sarasota	60	Female	No		Yes	FL resident	04/25/20
60,441	Sarasota	35	Female	No		No	FL resident	04/25/20
60,442	Sarasota	51	Female	No		Yes	FL resident	04/25/20
60,443	Sarasota	61	Female	No		Yes	FL resident	04/26/20
60,444	Sarasota	89	Male	No		Yes	FL resident	04/26/20
60,445	Sarasota	42	Male	No		No	FL resident	04/26/20
60,446	Sarasota	66	Female	No		Yes	FL resident	04/26/20
60,447	Sarasota	33	Male	No		Yes	FL resident	04/27/20
60,448	Sarasota	35	Female	No		Yes	FL resident	04/27/20
60,449	Sarasota	44	Female	No		Yes	FL resident	04/27/20
60,450	Sarasota	39	Female	No		Yes	FL resident	04/27/20
60,451	Sarasota	66	Male	Yes	IL	Yes	FL resident	04/27/20
60,452	Sarasota	62	Female	Yes	IL; IN; LA	No	FL resident	04/27/20
60,453	Sarasota	80	Female	No		Yes	FL resident	04/27/20
60,454	Sarasota	78	Male	No		Yes	FL resident	04/27/20
60,455	Sarasota	87	Female	No		Yes	FL resident	04/27/20
60,456	Sarasota	57	Female	No		Yes	FL resident	04/28/20
60,457	Sarasota	77	Female	No		Yes	FL resident	04/28/20
60,458	Sarasota	86	Male	No		Yes	FL resident	04/28/20
60,459	Sarasota	60	Female	No		Yes	FL resident	04/28/20
60,460	Sarasota	25	Male	No		Yes	FL resident	04/28/20
60,461	Sarasota	89	Male	No		Yes	FL resident	04/28/20
60,462	Sarasota	36	Female	Unknown		Yes	FL resident	04/28/20
60,463	Sarasota	44	Female	No		Yes	FL resident	04/29/20
60,464	Sarasota	37	Male	No		Yes	FL resident	04/29/20
60,465	Sarasota	35	Male	No		Yes	FL resident	04/29/20
60,466	Sarasota	78	Male	No		Yes	FL resident	04/29/20
60,467	Sarasota	64	Female	No		Yes	FL resident	04/29/20
60,468	Sarasota	93	Female	No		Unknown	FL resident	04/29/20
60,469	Sarasota	58	Female	No		No	FL resident	04/29/20
60,470	Sarasota	18	Female	No		No	FL resident	04/29/20
60,471	Sarasota	92	Male	No		Unknown	FL resident	04/29/20

Coronavirus: line list of cases

Data verified as of Jun 7, 2020 at 10 AM

Data in this report are provisional and subject to change.

Case	County	Age	Gender	Travel related	Travel detail	Contact with a confirmed case	Jurisdiction	Date case counted
60,472	Sarasota	60	Male	No		Yes	FL resident	04/29/20
60,473	Sarasota	75	Male	No		Yes	FL resident	04/30/20
60,474	Sarasota	52	Male	No		Unknown	FL resident	04/30/20
60,475	Sarasota	74	Male	No		Yes	FL resident	04/30/20
60,476	Sarasota	20	Female	No		Unknown	FL resident	04/30/20
60,477	Sarasota	39	Female	No		No	FL resident	04/30/20
60,478	Sarasota	56	Male	No		Yes	FL resident	04/30/20
60,479	Sarasota	21	Female	No		Yes	FL resident	04/30/20
60,480	Sarasota	48	Male	No		No	FL resident	04/30/20
60,481	Sarasota	52	Female	No		Unknown	FL resident	04/30/20
60,482	Sarasota	88	Female	No		Yes	FL resident	04/30/20
60,483	Sarasota	69	Female	No		Unknown	FL resident	04/30/20
60,484	Sarasota	67	Male	No		Yes	FL resident	04/30/20
60,485	Sarasota	56	Female	No		Yes	FL resident	04/30/20
60,486	Sarasota	46	Male	No		Yes	FL resident	05/01/20
60,487	Sarasota	93	Male	No		No	FL resident	05/01/20
60,488	Sarasota	36	Male	No		Unknown	FL resident	05/01/20
60,489	Sarasota	31	Female	No		Unknown	FL resident	05/01/20
60,490	Sarasota	79	Female	No		Unknown	FL resident	05/01/20
60,491	Sarasota	89	Female	No		No	FL resident	05/01/20
60,492	Sarasota	83	Female	No		Unknown	FL resident	05/01/20
60,493	Sarasota	15	Female	No		Unknown	FL resident	05/02/20
60,494	Sarasota	36	Female	No		Yes	FL resident	05/02/20
60,495	Sarasota	86	Female	No		Yes	FL resident	05/02/20
60,496	Sarasota	47	Male	No		Unknown	FL resident	05/03/20
60,497	Sarasota	84	Female	No		Yes	FL resident	05/03/20
60,498	Sarasota	82	Female	No		Yes	FL resident	05/03/20
60,499	Sarasota	82	Male	No		No	FL resident	05/03/20
60,500	Sarasota	92	Male	No		No	FL resident	05/03/20
60,501	Sarasota	64	Female	No		Yes	FL resident	05/03/20
60,502	Sarasota	44	Male	No		Unknown	FL resident	05/03/20
60,503	Sarasota	62	Female	No		Yes	FL resident	05/03/20
60,504	Sarasota	54	Female	No		Unknown	FL resident	05/03/20
60,505	Sarasota	22	Female	Yes	MD	Yes	FL resident	05/03/20
60,506	Sarasota	76	Male	No		No	FL resident	05/04/20
60,507	Sarasota	20	Male	No		Yes	FL resident	05/04/20
60,508	Sarasota	53	Male	No		Unknown	FL resident	05/04/20
60,509	Sarasota	76	Female	No		Yes	FL resident	05/04/20
60,510	Sarasota	50	Female	No		Yes	FL resident	05/04/20
60,511	Sarasota	65	Female	No		Yes	FL resident	05/04/20
60,512	Sarasota	95	Female	No		Unknown	FL resident	05/04/20
60,513	Sarasota	49	Female	No		Yes	FL resident	05/05/20
60,514	Sarasota	81	Male	No		Unknown	FL resident	05/05/20
60,515	Sarasota	96	Female	No		Yes	FL resident	05/05/20
60,516	Sarasota	86	Female	No		Unknown	FL resident	05/05/20
60,517	Sarasota	45	Female	No		Yes	FL resident	05/05/20
60,518	Sarasota	87	Male	No		Yes	FL resident	05/05/20
60,519	Sarasota	23	Female	No		Unknown	FL resident	05/05/20
60,520	Sarasota	55	Female	No		Unknown	FL resident	05/05/20
60,521	Sarasota	72	Male	No		Unknown	FL resident	05/05/20
60,522	Sarasota	78	Male	No		Yes	FL resident	05/06/20
60,523	Sarasota	39	Female	No		Yes	FL resident	05/06/20
60,524	Sarasota	74	Female	No		No	FL resident	05/06/20
60,525	Sarasota	86	Male	No		Unknown	FL resident	05/06/20
60,526	Sarasota	33	Female	No		No	FL resident	05/06/20
60,527	Sarasota	76	Female	No		Unknown	FL resident	05/06/20
60,528	Sarasota	50	Female	Yes	MN	Unknown	FL resident	05/06/20
60,529	Sarasota	36	Female	No		Yes	FL resident	05/07/20
60,530	Sarasota	66	Male	No		Yes	FL resident	05/07/20
60,531	Sarasota	77	Female	No		Unknown	FL resident	05/07/20
60,532	Sarasota	45	Male	No		Yes	FL resident	05/07/20
60,533	Sarasota	39	Female	No		Unknown	FL resident	05/08/20

Coronavirus: line list of cases

Data verified as of Jun 7, 2020 at 10 AM

Data in this report are provisional and subject to change.

Case	County	Age	Gender	Travel related	Travel detail	Contact with a confirmed case	Jurisdiction	Date case counted
60,534	Sarasota	57	Female	No		No	FL resident	05/08/20
60,535	Sarasota	32	Female	No		Yes	FL resident	05/08/20
60,536	Sarasota	86	Male	No		Yes	FL resident	05/08/20
60,537	Sarasota	66	Male	No		Yes	FL resident	05/09/20
60,538	Sarasota	69	Male	No		Yes	FL resident	05/09/20
60,539	Sarasota	40	Female	No		Unknown	FL resident	05/09/20
60,540	Sarasota	60	Female	No		Yes	FL resident	05/09/20
60,541	Sarasota	61	Female	No		Unknown	FL resident	05/09/20
60,542	Sarasota	35	Female	No		Yes	FL resident	05/09/20
60,543	Sarasota	30	Male	No		Yes	FL resident	05/09/20
60,544	Sarasota	66	Female	No		Yes	FL resident	05/10/20
60,545	Sarasota	76	Male	No		Yes	FL resident	05/10/20
60,546	Sarasota	75	Female	No		Unknown	FL resident	05/10/20
60,547	Sarasota	77	Female	No		Yes	FL resident	05/10/20
60,548	Sarasota	43	Female	No		Unknown	FL resident	05/10/20
60,549	Sarasota	53	Female	No		Yes	FL resident	05/10/20
60,550	Sarasota	86	Female	No		Unknown	FL resident	05/10/20
60,551	Sarasota	68	Female	No		No	FL resident	05/11/20
60,552	Sarasota	82	Male	No		No	FL resident	05/11/20
60,553	Sarasota	48	Female	No		No	FL resident	05/12/20
60,554	Sarasota	35	Female	No		No	FL resident	05/12/20
60,555	Sarasota	67	Female	No		Unknown	FL resident	05/12/20
60,556	Sarasota	48	Male	No		Unknown	FL resident	05/12/20
60,557	Sarasota	83	Female	No		No	FL resident	05/12/20
60,558	Sarasota	79	Female	No		Yes	FL resident	05/13/20
60,559	Sarasota	19	Female	Yes	MN	Yes	FL resident	05/13/20
60,560	Sarasota	33	Female	No		Unknown	FL resident	05/13/20
60,561	Sarasota	53	Female	Unknown		Yes	FL resident	05/13/20
60,562	Sarasota	43	Male	No		Yes	FL resident	05/13/20
60,563	Sarasota	75	Female	Unknown		Yes	FL resident	05/13/20
60,564	Sarasota	96	Female	No		Unknown	FL resident	05/13/20
60,565	Sarasota	84	Male	No		Unknown	FL resident	05/13/20
60,566	Sarasota	93	Male	No		Unknown	FL resident	05/13/20
60,567	Sarasota	88	Male	No		Unknown	FL resident	05/13/20
60,568	Sarasota	78	Male	No		Unknown	FL resident	05/13/20
60,569	Sarasota	64	Male	No		Unknown	FL resident	05/13/20
60,570	Sarasota	69	Female	No		Unknown	FL resident	05/13/20
60,571	Sarasota	100	Female	No		Unknown	FL resident	05/13/20
60,572	Sarasota	90	Female	No		Unknown	FL resident	05/13/20
60,573	Sarasota	96	Female	No		Unknown	FL resident	05/13/20
60,574	Sarasota	44	Female	Unknown			FL resident	05/13/20
60,575	Sarasota	84	Male	No		Unknown	FL resident	05/13/20
60,576	Sarasota	84	Female	No		Unknown	FL resident	05/13/20
60,577	Sarasota	67	Female	No		Unknown	FL resident	05/13/20
60,578	Sarasota	79	Female	No		Unknown	FL resident	05/13/20
60,579	Sarasota	86	Female	No		Unknown	FL resident	05/13/20
60,580	Sarasota	62	Female	No		Unknown	FL resident	05/13/20
60,581	Sarasota	30	Female	No		Unknown	FL resident	05/13/20
60,582	Sarasota	83	Female	No		Unknown	FL resident	05/13/20
60,583	Sarasota	90	Female	No		Unknown	FL resident	05/13/20
60,584	Sarasota	81	Female	No		Unknown	FL resident	05/13/20
60,585	Sarasota	83	Male	No		Yes	FL resident	05/13/20
60,586	Sarasota	77	Female	No		Unknown	FL resident	05/13/20
60,587	Sarasota	92	Male	No		No	FL resident	05/13/20
60,588	Sarasota	82	Male	No		No	FL resident	05/13/20
60,589	Sarasota	64	Male	No		Unknown	FL resident	05/13/20
60,590	Sarasota	82	Female	No		Unknown	FL resident	05/13/20
60,591	Sarasota	70	Female	No		Yes	FL resident	05/13/20
60,592	Sarasota	71	Male	No		Unknown	FL resident	05/13/20
60,593	Sarasota	93	Female	No		Unknown	FL resident	05/13/20
60,594	Sarasota	72	Female	No		Unknown	FL resident	05/13/20
60,595	Sarasota	84	Female	No		Unknown	FL resident	05/13/20

Coronavirus: line list of cases

Data verified as of Jun 7, 2020 at 10 AM

Data in this report are provisional and subject to change.

Case	County	Age	Gender	Travel related	Travel detail	Contact with a confirmed case	Jurisdiction	Date case counted
60,596	Sarasota	79	Female	No		Unknown	FL resident	05/13/20
60,597	Sarasota	71	Male	No		Unknown	FL resident	05/13/20
60,598	Sarasota	80	Female	No		Yes	FL resident	05/13/20
60,599	Sarasota	68	Female	No		No	FL resident	05/14/20
60,600	Sarasota	97	Male	No		Unknown	FL resident	05/14/20
60,601	Sarasota	62	Female	No		Unknown	FL resident	05/14/20
60,602	Sarasota	75	Male	No		Unknown	FL resident	05/14/20
60,603	Sarasota	100	Female	No		Unknown	FL resident	05/14/20
60,604	Sarasota	92	Female	No		Unknown	FL resident	05/14/20
60,605	Sarasota	79	Male	No		Unknown	FL resident	05/14/20
60,606	Sarasota	58	Female	No		Unknown	FL resident	05/14/20
60,607	Sarasota	77	Female	No		Unknown	FL resident	05/14/20
60,608	Sarasota	25	Female	No		Unknown	FL resident	05/14/20
60,609	Sarasota	104	Female	No		Unknown	FL resident	05/14/20
60,610	Sarasota	80	Male	No		Yes	FL resident	05/14/20
60,611	Sarasota	96	Female	No		Unknown	FL resident	05/14/20
60,612	Sarasota	83	Male	No		Unknown	FL resident	05/14/20
60,613	Sarasota	73	Male	No		Yes	FL resident	05/14/20
60,614	Sarasota	71	Female	No		No	FL resident	05/14/20
60,615	Sarasota	20	Male	No		Unknown	FL resident	05/14/20
60,616	Sarasota	44	Male	No		Unknown	FL resident	05/15/20
60,617	Sarasota	37	Female	No		No	FL resident	05/15/20
60,618	Sarasota	88	Male	No		Unknown	FL resident	05/15/20
60,619	Sarasota	32	Male	No		Unknown	FL resident	05/16/20
60,620	Sarasota	95	Male	No		Unknown	FL resident	05/16/20
60,621	Sarasota	50	Female	No		No	FL resident	05/16/20
60,622	Sarasota	27	Female	No		Yes	FL resident	05/16/20
60,623	Sarasota	58	Female	No		Yes	FL resident	05/16/20
60,624	Sarasota	56	Female	No		Unknown	FL resident	05/16/20
60,625	Sarasota	33	Female	No		No	FL resident	05/16/20
60,626	Sarasota	78	Female	Yes	FL; ISRAEL	Unknown	FL resident	05/16/20
60,627	Sarasota	66	Male	No		No	FL resident	05/16/20
60,628	Sarasota	36	Male	No		No	FL resident	05/16/20
60,629	Sarasota	61	Male	No		No	FL resident	05/17/20
60,630	Sarasota	29	Female	No		Unknown	FL resident	05/17/20
60,631	Sarasota	93	Female	No		Yes	FL resident	05/17/20
60,632	Sarasota	26	Male	No		Yes	FL resident	05/17/20
60,633	Sarasota	62	Female	No		Yes	FL resident	05/17/20
60,634	Sarasota	63	Male	No		Unknown	FL resident	05/17/20
60,635	Sarasota	43	Female	No		Unknown	FL resident	05/17/20
60,636	Sarasota	43	Male	No		Yes	FL resident	05/17/20
60,637	Sarasota	51	Female	No		Yes	FL resident	05/17/20
60,638	Sarasota	35	Male	Yes	CARIBBEAN; DC; FL; UNKNOWN	Unknown	FL resident	05/17/20
60,639	Sarasota	79	Male	No		Yes	FL resident	05/17/20
60,640	Sarasota	58	Male	No		Unknown	FL resident	05/17/20
60,641	Sarasota	78	Female	No		Unknown	FL resident	05/17/20
60,642	Sarasota	95	Female	No		Unknown	FL resident	05/17/20
60,643	Sarasota	92	Female	No		Unknown	FL resident	05/17/20
60,644	Sarasota	81	Male	No		Yes	FL resident	05/17/20
60,645	Sarasota	81	Female	No		Yes	FL resident	05/17/20
60,646	Sarasota	87	Female	No		Unknown	FL resident	05/18/20
60,647	Sarasota	88	Male	No		Yes	FL resident	05/18/20
60,648	Sarasota	90	Female	No		Yes	FL resident	05/18/20
60,649	Sarasota	81	Female	No		Yes	FL resident	05/18/20
60,650	Sarasota	80	Female	No		Yes	FL resident	05/18/20
60,651	Sarasota	97	Female	No		Yes	FL resident	05/18/20
60,652	Sarasota	78	Female	No		Yes	FL resident	05/18/20
60,653	Sarasota	88	Female	No		Yes	FL resident	05/18/20
60,654	Sarasota	74	Female	No		No	FL resident	05/18/20
60,655	Sarasota	62	Male	No		No	FL resident	05/18/20
60,656	Sarasota	46	Male	No		No	FL resident	05/18/20
60,657	Sarasota	47	Female	No		No	FL resident	05/18/20

Coronavirus: line list of cases

Data verified as of Jun 7, 2020 at 10 AM

Data in this report are provisional and subject to change.

Case	County	Age	Gender	Travel related	Travel detail	Contact with a confirmed case	Jurisdiction	Date case counted
60,658	Sarasota	21	Female	No		No	FL resident	05/18/20
60,659	Sarasota	67	Male	No		No	FL resident	05/18/20
60,660	Sarasota	26	Female	No		No	FL resident	05/19/20
60,661	Sarasota	71	Female	No		No	FL resident	05/19/20
60,662	Sarasota	86	Male	No		Unknown	FL resident	05/19/20
60,663	Sarasota	75	Male	No		No	FL resident	05/19/20
60,664	Sarasota	70	Male	No		Yes	FL resident	05/19/20
60,665	Sarasota	50	Male	No		Yes	FL resident	05/20/20
60,666	Sarasota	62	Female	No		Yes	FL resident	05/20/20
60,667	Sarasota	54	Female	No		Unknown	FL resident	05/20/20
60,668	Sarasota	60	Female	No		No	FL resident	05/20/20
60,669	Sarasota	71	Male	No		Unknown	FL resident	05/20/20
60,670	Sarasota	78	Female	No		No	FL resident	05/20/20
60,671	Sarasota	76	Male	No		No	FL resident	05/20/20
60,672	Sarasota	51	Female	No		No	FL resident	05/20/20
60,673	Sarasota	28	Female	No		Unknown	FL resident	05/20/20
60,674	Sarasota	49	Female	No		Yes	FL resident	05/20/20
60,675	Sarasota	57	Female	No		Unknown	FL resident	05/20/20
60,676	Sarasota	26	Male	No		No	FL resident	05/21/20
60,677	Sarasota	30	Female	Unknown		Yes	FL resident	05/21/20
60,678	Sarasota	7	Female	No		Yes	FL resident	05/21/20
60,679	Sarasota	8	Female	No		Yes	FL resident	05/21/20
60,680	Sarasota	87	Male	No		Unknown	FL resident	05/21/20
60,681	Sarasota	64	Male	No		No	FL resident	05/21/20
60,682	Sarasota	57	Male	No		Unknown	FL resident	05/21/20
60,683	Sarasota	93	Female	No		Unknown	FL resident	05/21/20
60,684	Sarasota	90	Female	No		Yes	FL resident	05/22/20
60,685	Sarasota	80	Male	No		No	FL resident	05/22/20
60,686	Sarasota	63	Female	Unknown		Yes	FL resident	05/22/20
60,687	Sarasota	9	Male	No		Yes	FL resident	05/22/20
60,688	Sarasota	5	Male	No		Yes	FL resident	05/22/20
60,689	Sarasota	33	Male	No		Yes	FL resident	05/22/20
60,690	Sarasota	75	Female	No		Yes	FL resident	05/22/20
60,691	Sarasota	72	Female	No		Unknown	FL resident	05/22/20
60,692	Sarasota	31	Female	No		Unknown	FL resident	05/22/20
60,693	Sarasota	88	Male	No		Unknown	FL resident	05/22/20
60,694	Sarasota	79	Male	No		Unknown	FL resident	05/22/20
60,695	Sarasota	31	Male	No		No	FL resident	05/23/20
60,696	Sarasota	70	Male	No		Unknown	FL resident	05/23/20
60,697	Sarasota	54	Male	No		Yes	FL resident	05/23/20
60,698	Sarasota	64	Female	No		No	FL resident	05/23/20
60,699	Sarasota	4	Female	No		No	FL resident	05/23/20
60,700	Sarasota	55	Female	No		No	FL resident	05/23/20
60,701	Sarasota	39	Male	No		No	FL resident	05/23/20
60,702	Sarasota	16	Male	No		Yes	FL resident	05/23/20
60,703	Sarasota	63	Male	No		No	FL resident	05/23/20
60,704	Sarasota	91	Female	No		Yes	FL resident	05/24/20
60,705	Sarasota	69	Male	No		No	FL resident	05/24/20
60,706	Sarasota	61	Female	No		Yes	FL resident	05/24/20
60,707	Sarasota	71	Male	No		Unknown	FL resident	05/25/20
60,708	Sarasota	68	Male	No		Yes	FL resident	05/25/20
60,709	Sarasota	31	Female	No		Unknown	FL resident	05/25/20
60,710	Sarasota	53	Male	No		No	FL resident	05/25/20
60,711	Sarasota	47	Female	No		Unknown	FL resident	05/25/20
60,712	Sarasota	61	Female	No		Yes	FL resident	05/25/20
60,713	Sarasota	19	Male	No		Yes	FL resident	05/25/20
60,714	Sarasota	85	Male	No		Unknown	FL resident	05/26/20
60,715	Sarasota	24	Female	No		Unknown	FL resident	05/26/20
60,716	Sarasota	0	Male	No		Yes	FL resident	05/27/20
60,717	Sarasota	63	Female	Yes	FL; NY	No	FL resident	05/27/20
60,718	Sarasota	80	Female	No		Unknown	FL resident	05/27/20
60,719	Sarasota	57	Female	No		No	FL resident	05/27/20

Coronavirus: line list of cases

Data verified as of Jun 7, 2020 at 10 AM

Data in this report are provisional and subject to change.

Case	County	Age	Gender	Travel related	Travel detail	Contact with a confirmed case	Jurisdiction	Date case counted
60,720	Sarasota	50	Female	No		Yes	FL resident	05/27/20
60,721	Sarasota	20	Male	No		Unknown	FL resident	05/27/20
60,722	Sarasota	58	Male	No		Yes	FL resident	05/27/20
60,723	Sarasota	77	Female	No		Yes	FL resident	05/27/20
60,724	Sarasota	38	Male	No		Unknown	FL resident	05/27/20
60,725	Sarasota	19	Male	No		Yes	FL resident	05/27/20
60,726	Sarasota	26	Female	No		Unknown	FL resident	05/27/20
60,727	Sarasota	65	Female	No		Yes	FL resident	05/27/20
60,728	Sarasota	45	Male	No		Unknown	FL resident	05/27/20
60,729	Sarasota	56	Female	No		Unknown	FL resident	05/28/20
60,730	Sarasota	64	Female	No		Yes	FL resident	05/28/20
60,731	Sarasota	81	Female	No		Unknown	FL resident	05/28/20
60,732	Sarasota	88	Female	No		Unknown	FL resident	05/28/20
60,733	Sarasota	45	Female	No		Yes	FL resident	05/28/20
60,734	Sarasota	44	Male	Yes	FL; NC	Yes	FL resident	05/28/20
60,735	Sarasota	32	Female	No		Yes	FL resident	05/28/20
60,736	Sarasota	86	Female	No		Unknown	FL resident	05/28/20
60,737	Sarasota	58	Male	No		Unknown	FL resident	05/28/20
60,738	Sarasota	35	Male	Unknown		Unknown	FL resident	05/28/20
60,739	Sarasota	39	Female	No		No	FL resident	05/28/20
60,740	Sarasota	75	Female	No		Yes	FL resident	05/29/20
60,741	Sarasota	71	Female	No		Yes	FL resident	05/29/20
60,742	Sarasota	27	Male	No		Yes	FL resident	05/29/20
60,743	Sarasota	43	Male	No		Yes	FL resident	05/30/20
60,744	Sarasota	78	Male	No		No	FL resident	05/30/20
60,745	Sarasota	67	Male	No		Yes	FL resident	05/30/20
60,746	Sarasota	31	Female	No		No	FL resident	05/30/20
60,747	Sarasota	69	Male	No		No	FL resident	05/30/20
60,748	Sarasota	24	Male	No		No	FL resident	05/30/20
60,749	Sarasota	21	Female	No		Yes	FL resident	05/31/20
60,750	Sarasota	78	Female	No		Unknown	FL resident	05/31/20
60,751	Sarasota	66	Male	No		Unknown	FL resident	05/31/20
60,752	Sarasota	57	Female	Unknown		Yes	FL resident	06/01/20
60,753	Sarasota	63	Female	Unknown			FL resident	06/01/20
60,754	Sarasota	69	Male	No		Yes	FL resident	06/01/20
60,755	Sarasota	24	Female	No		Unknown	FL resident	06/01/20
60,756	Sarasota	62	Female	No		Yes	FL resident	06/01/20
60,757	Sarasota	33	Male	No		Yes	FL resident	06/01/20
60,758	Sarasota	33	Male	No		Yes	FL resident	06/01/20
60,759	Sarasota	59	Female	No		Unknown	FL resident	06/02/20
60,760	Sarasota	73	Male	No		Yes	FL resident	06/02/20
60,761	Sarasota	20	Male	No		Unknown	FL resident	06/02/20
60,762	Sarasota	25	Female	No		Unknown	FL resident	06/02/20
60,763	Sarasota	40	Male	No		Yes	FL resident	06/03/20
60,764	Sarasota	35	Female	No		Yes	FL resident	06/03/20
60,765	Sarasota	72	Male	No		Yes	FL resident	06/03/20
60,766	Sarasota	60	Male	Yes	FL; NC	Unknown	FL resident	06/03/20
60,767	Sarasota	99	Female	No		Yes	FL resident	06/04/20
60,768	Sarasota	79	Female	No		No	FL resident	06/04/20
60,769	Sarasota	92	Female	No		Yes	FL resident	06/04/20
60,770	Sarasota	83	Male	No		Unknown	FL resident	06/04/20
60,771	Sarasota	63	Male	Unknown			FL resident	06/04/20
60,772	Sarasota	60	Female	No		No	FL resident	06/04/20
60,773	Sarasota	37	Male	No		Yes	FL resident	06/05/20
60,774	Sarasota	29	Female	No		Unknown	FL resident	06/05/20
60,775	Sarasota	13	Male	No		Yes	FL resident	06/05/20
60,776	Sarasota	25	Female	No		No	FL resident	06/05/20
60,777	Sarasota	49	Male	No		Yes	FL resident	06/05/20
60,778	Sarasota	5	Female	Unknown		Unknown	FL resident	06/05/20
60,779	Sarasota	17	Female	Unknown		Unknown	FL resident	06/05/20
60,780	Sarasota	42	Male	Unknown		Unknown	FL resident	06/05/20
60,781	Sarasota	33	Male	No		Yes	FL resident	06/05/20

Coronavirus: line list of cases

Data verified as of Jun 7, 2020 at 10 AM

Data in this report are provisional and subject to change.

Case	County	Age	Gender	Travel related	Travel detail	Contact with a confirmed case	Jurisdiction	Date case counted
60,782	Sarasota	35	Male	No		Yes	FL resident	06/06/20
60,783	Sarasota	51	Female	No		No	FL resident	06/06/20
60,784	Sarasota	31	Male	No		No	FL resident	06/06/20
60,785	Sarasota	34	Female	Unknown			FL resident	06/06/20
60,786	Sarasota	96	Female	No		Unknown	FL resident	06/06/20
60,787	Sarasota	51	Female	No		Unknown	FL resident	06/06/20
60,788	Sarasota	41	Male	Unknown			FL resident	06/06/20
60,789	Sarasota	59	Male	Unknown			FL resident	06/06/20
60,790	Sarasota	42	Male	Unknown			FL resident	06/06/20
60,791	Sarasota	13	Male	Unknown			FL resident	06/06/20
60,792	Sarasota	60	Female	Unknown			FL resident	06/06/20
60,793	Sarasota	36	Female	No		Yes	FL resident	06/06/20
60,794	Sarasota	38	Female	Unknown			FL resident	06/07/20
60,795	Sarasota	70	Male	No		No	Non-FL resident	03/13/20
60,796	Sarasota	80	Male	No		Yes	Non-FL resident	03/16/20
60,797	Sarasota	78	Female	No		Yes	Non-FL resident	03/19/20
60,798	Sarasota	73	Female	Yes	FL; NY	Yes	Non-FL resident	03/21/20
60,799	Sarasota	75	Male	Yes	FL; NY	Yes	Non-FL resident	03/21/20
60,800	Sarasota	49	Male	Yes	CO	Unknown	Non-FL resident	03/24/20
60,801	Sarasota	41	Male	Yes	NY	No	Non-FL resident	03/27/20
60,802	Sarasota	85	Male	No		No	Non-FL resident	03/27/20
60,803	Sarasota	73	Male	Yes	NJ	Unknown	Non-FL resident	03/29/20
60,804	Sarasota	78	Female	No		No	Non-FL resident	04/01/20
60,805	Sarasota	72	Female	Yes	FL; GA	No	Non-FL resident	04/03/20
60,806	Sarasota	51	Male	Yes	FL; OR	No	Non-FL resident	04/03/20
60,807	Sarasota	64	Female	Yes	FL; NY	No	Non-FL resident	04/06/20
60,808	Sarasota	67	Male	Yes	NY	Yes	Non-FL resident	04/09/20
60,809	Sarasota	79	Female	No		No	Non-FL resident	04/10/20
60,810	Sarasota	49	Male	Yes	MA	Unknown	Non-FL resident	04/22/20
60,811	Sarasota	66	Male	Unknown			Non-FL resident	04/29/20
60,812	Sarasota	30	Female	Yes	AL; FL	Yes	Non-FL resident	05/23/20
60,813	Sarasota	68	Female	No		Yes	Non-FL resident	05/28/20
60,814	Sarasota	71	Male	No		No	Non-FL resident	06/01/20
60,815	Sarasota	78	Female	Yes	IL	Unknown	Non-FL resident	06/04/20
60,816	Seminole	68	Male	Yes	EGYPT; JORDAN	Yes	FL resident	03/12/20
60,817	Seminole	68	Female	Yes	EGYPT; JORDAN	Yes	FL resident	03/14/20
60,818	Seminole	43	Female	No		Yes	FL resident	03/14/20
60,819	Seminole	47	Male	No		No	FL resident	03/14/20
60,820	Seminole	45	Female	No		No	FL resident	03/17/20
60,821	Seminole	57	Female	Yes	EGYPT	Yes	FL resident	03/18/20
60,822	Seminole	55	Male	Yes	FL; NY	No	FL resident	03/18/20
60,823	Seminole	61	Male	No		No	FL resident	03/20/20
60,824	Seminole	62	Female	Yes	CT; FL; NY; OK	Yes	FL resident	03/20/20
60,825	Seminole	61	Female	Yes	FL; PA	No	FL resident	03/20/20
60,826	Seminole	41	Female	No		Yes	FL resident	03/21/20
60,827	Seminole	25	Female	Yes	FL; UNITED KINGDOM	No	FL resident	03/21/20
60,828	Seminole	64	Female	Yes	CA	No	FL resident	03/21/20
60,829	Seminole	44	Male	Yes	FL; Germany	Yes	FL resident	03/21/20
60,830	Seminole	60	Female	Yes	NY	No	FL resident	03/22/20
60,831	Seminole	64	Female	Yes	FL; NC; NY	No	FL resident	03/22/20
60,832	Seminole	56	Male	Yes	AL; FL	No	FL resident	03/22/20
60,833	Seminole	76	Female	Yes	EGYPT; ISRAEL; JORDAN	No	FL resident	03/23/20
60,834	Seminole	30	Male	No		Yes	FL resident	03/23/20
60,835	Seminole	22	Female	Yes	UNITED KINGDOM	No	FL resident	03/23/20
60,836	Seminole	29	Female	No		Yes	FL resident	03/23/20
60,837	Seminole	55	Male	Yes	FL; PORTUGAL; SPAIN	Yes	FL resident	03/24/20
60,838	Seminole	27	Female	No		No	FL resident	03/24/20
60,839	Seminole	41	Female	Yes	IL	Yes	FL resident	03/24/20
60,840	Seminole	29	Female	Yes	NY	Yes	FL resident	03/24/20
60,841	Seminole	52	Male	Yes	DOMINICAN REPUBLIC; FL	No	FL resident	03/24/20
60,842	Seminole	65	Male	No		No	FL resident	03/24/20
60,843	Seminole	44	Male	Yes	FL; GA	No	FL resident	03/24/20

Coronavirus: line list of cases

Data verified as of Jun 7, 2020 at 10 AM

Data in this report are provisional and subject to change.

Case	County	Age	Gender	Travel related	Travel detail	Contact with a confirmed case	Jurisdiction	Date case counted
60,844	Seminole	43	Male	No		No	FL resident	03/25/20
60,845	Seminole	74	Female	No		No	FL resident	03/25/20
60,846	Seminole	49	Male	No		Yes	FL resident	03/25/20
60,847	Seminole	49	Female	No		Yes	FL resident	03/25/20
60,848	Seminole	48	Female	Yes	FL; PORTUGAL; SPAIN	Yes	FL resident	03/25/20
60,849	Seminole	34	Male	No		Yes	FL resident	03/26/20
60,850	Seminole	29	Male	No		No	FL resident	03/26/20
60,851	Seminole	20	Male	Yes	UNITED KINGDOM	No	FL resident	03/26/20
60,852	Seminole	66	Male	No		Yes	FL resident	03/26/20
60,853	Seminole	52	Male	Yes	FL; GUATEMALA	No	FL resident	03/26/20
60,854	Seminole	47	Female	Yes	FL; UNITED KINGDOM	Yes	FL resident	03/26/20
60,855	Seminole	36	Male	No		Yes	FL resident	03/26/20
60,856	Seminole	22	Female	Yes	Ireland	No	FL resident	03/26/20
60,857	Seminole	48	Male	Yes	GA	No	FL resident	03/26/20
60,858	Seminole	19	Female	Yes	FL; UNITED KINGDOM	Yes	FL resident	03/26/20
60,859	Seminole	58	Female	No		Yes	FL resident	03/26/20
60,860	Seminole	64	Male	Yes	CT; FL; OK	Yes	FL resident	03/26/20
60,861	Seminole	69	Female	Yes	FL; IA	Yes	FL resident	03/27/20
60,862	Seminole	33	Female	No		Yes	FL resident	03/27/20
60,863	Seminole	27	Female	No		Yes	FL resident	03/27/20
60,864	Seminole	33	Female	No		No	FL resident	03/27/20
60,865	Seminole	55	Male	No		No	FL resident	03/27/20
60,866	Seminole	42	Male	No		No	FL resident	03/27/20
60,867	Seminole	32	Male	No		Yes	FL resident	03/27/20
60,868	Seminole	37	Female	No		No	FL resident	03/27/20
60,869	Seminole	47	Female	No		Yes	FL resident	03/27/20
60,870	Seminole	50	Male	No		Yes	FL resident	03/27/20
60,871	Seminole	40	Male	No		Yes	FL resident	03/27/20
60,872	Seminole	54	Male	Yes	NY	Yes	FL resident	03/27/20
60,873	Seminole	32	Female	Yes	NY	Unknown	FL resident	03/27/20
60,874	Seminole	22	Male	No		No	FL resident	03/27/20
60,875	Seminole	26	Female	No		No	FL resident	03/28/20
60,876	Seminole	66	Male	No		No	FL resident	03/28/20
60,877	Seminole	72	Female	Yes	DOMINICAN REPUBLIC; FL	Yes	FL resident	03/28/20
60,878	Seminole	43	Female	No		No	FL resident	03/28/20
60,879	Seminole	29	Female	No		No	FL resident	03/28/20
60,880	Seminole	55	Female	No		Yes	FL resident	03/28/20
60,881	Seminole	71	Female	No		No	FL resident	03/28/20
60,882	Seminole	69	Female	No		Yes	FL resident	03/28/20
60,883	Seminole	73	Female	Yes	FL; NJ; PA	Yes	FL resident	03/28/20
60,884	Seminole	67	Female	Yes	FL; NC	No	FL resident	03/28/20
60,885	Seminole	22	Male	No		Unknown	FL resident	03/28/20
60,886	Seminole	65	Male	Yes	FL; SC	No	FL resident	03/28/20
60,887	Seminole	71	Female	Yes	UNITED KINGDOM	Yes	FL resident	03/28/20
60,888	Seminole	72	Female	Yes	FL; NJ; PA	Yes	FL resident	03/28/20
60,889	Seminole	45	Female	No		No	FL resident	03/28/20
60,890	Seminole	45	Male	No		Yes	FL resident	03/29/20
60,891	Seminole	50	Male	Yes	FL; UNITED KINGDOM	No	FL resident	03/29/20
60,892	Seminole	36	Male	No		No	FL resident	03/29/20
60,893	Seminole	25	Male	Yes	United Kingdom	No	FL resident	03/29/20
60,894	Seminole	50	Female	No		Yes	FL resident	03/29/20
60,895	Seminole	71	Female	Yes	FL; LA	No	FL resident	03/29/20
60,896	Seminole	38	Female	No		Yes	FL resident	03/29/20
60,897	Seminole	36	Female	No		Yes	FL resident	03/29/20
60,898	Seminole	71	Male	Yes	CA; FL; HI	Yes	FL resident	03/29/20
60,899	Seminole	58	Male	No		Yes	FL resident	03/29/20
60,900	Seminole	45	Female	No		No	FL resident	03/29/20
60,901	Seminole	55	Female	No		No	FL resident	03/29/20
60,902	Seminole	71	Male	No		Yes	FL resident	03/30/20
60,903	Seminole	68	Female	No		Yes	FL resident	03/30/20
60,904	Seminole	69	Male	No		No	FL resident	03/30/20
60,905	Seminole	32	Female	No		No	FL resident	03/30/20

Coronavirus: line list of cases

Data verified as of Jun 7, 2020 at 10 AM

Data in this report are provisional and subject to change.

Case	County	Age	Gender	Travel related	Travel detail	Contact with a confirmed case	Jurisdiction	Date case counted
60,906	Seminole	68	Male	No		No	FL resident	03/30/20
60,907	Seminole	68	Male	No		Yes	FL resident	03/30/20
60,908	Seminole	52	Male	Yes	FL; NJ; NY; PA	Yes	FL resident	03/30/20
60,909	Seminole	57	Male	No		Yes	FL resident	03/30/20
60,910	Seminole	53	Female	No		Yes	FL resident	03/30/20
60,911	Seminole	36	Male	Unknown		No	FL resident	03/30/20
60,912	Seminole	55	Female	No		Yes	FL resident	03/30/20
60,913	Seminole	60	Female	No		No	FL resident	03/31/20
60,914	Seminole	19	Female	No		Yes	FL resident	03/31/20
60,915	Seminole	50	Female	Yes	FL; NY	Yes	FL resident	03/31/20
60,916	Seminole	31	Female	No		No	FL resident	03/31/20
60,917	Seminole	24	Male	Yes	FL; NY	Yes	FL resident	03/31/20
60,918	Seminole	64	Female	No		Yes	FL resident	03/31/20
60,919	Seminole	70	Female	Yes	CA; FL; HI	Yes	FL resident	03/31/20
60,920	Seminole	45	Female	No		No	FL resident	03/31/20
60,921	Seminole	49	Female	No		Yes	FL resident	03/31/20
60,922	Seminole	66	Female	No		Yes	FL resident	03/31/20
60,923	Seminole	28	Female	Unknown		Unknown	FL resident	03/31/20
60,924	Seminole	65	Male	No		No	FL resident	03/31/20
60,925	Seminole	23	Female	Yes	AZ; TX	No	FL resident	04/01/20
60,926	Seminole	44	Male	No		No	FL resident	04/01/20
60,927	Seminole	30	Male	Yes	FL; SPAIN	No	FL resident	04/01/20
60,928	Seminole	50	Male	No		No	FL resident	04/01/20
60,929	Seminole	27	Male	No		No	FL resident	04/01/20
60,930	Seminole	25	Female	No		No	FL resident	04/01/20
60,931	Seminole	68	Male	No		Yes	FL resident	04/01/20
60,932	Seminole	39	Male	Yes	FL; NY	No	FL resident	04/01/20
60,933	Seminole	49	Female	No		Yes	FL resident	04/01/20
60,934	Seminole	20	Female	No		Yes	FL resident	04/01/20
60,935	Seminole	21	Female	Yes	NY	Yes	FL resident	04/01/20
60,936	Seminole	71	Male	No		Yes	FL resident	04/01/20
60,937	Seminole	55	Male	No		No	FL resident	04/01/20
60,938	Seminole	35	Female	No		No	FL resident	04/01/20
60,939	Seminole	70	Male	No		No	FL resident	04/01/20
60,940	Seminole	54	Female	No		Yes	FL resident	04/01/20
60,941	Seminole	52	Female	Yes	NY	Yes	FL resident	04/01/20
60,942	Seminole	91	Male	No		No	FL resident	04/01/20
60,943	Seminole	51	Female	No		Yes	FL resident	04/01/20
60,944	Seminole	71	Male	No		Yes	FL resident	04/01/20
60,945	Seminole	68	Female	No		Yes	FL resident	04/01/20
60,946	Seminole	31	Male	Yes	FL; LA	No	FL resident	04/01/20
60,947	Seminole	43	Female	No		Yes	FL resident	04/01/20
60,948	Seminole	80	Male	No		No	FL resident	04/01/20
60,949	Seminole	51	Female	No		Yes	FL resident	04/01/20
60,950	Seminole	65	Male	Yes	AZ; FL	No	FL resident	04/01/20
60,951	Seminole	30	Female	No		Yes	FL resident	04/01/20
60,952	Seminole	22	Male	No		Yes	FL resident	04/01/20
60,953	Seminole	45	Female	Yes	SOUTH AMERICA	No	FL resident	04/01/20
60,954	Seminole	36	Female	No		Yes	FL resident	04/02/20
60,955	Seminole	29	Female	No		No	FL resident	04/02/20
60,956	Seminole	55	Male	No		Yes	FL resident	04/02/20
60,957	Seminole	45	Female	No		Yes	FL resident	04/02/20
60,958	Seminole	23	Male	No		No	FL resident	04/02/20
60,959	Seminole	29	Male	No		No	FL resident	04/02/20
60,960	Seminole	49	Male	No		No	FL resident	04/02/20
60,961	Seminole	24	Male	No		Yes	FL resident	04/02/20
60,962	Seminole	42	Female	No		No	FL resident	04/02/20
60,963	Seminole	68	Female	No		Yes	FL resident	04/02/20
60,964	Seminole	57	Male	No		Yes	FL resident	04/02/20
60,965	Seminole	66	Female	No		Yes	FL resident	04/02/20
60,966	Seminole	46	Male	Yes	IRELAND	No	FL resident	04/02/20
60,967	Seminole	54	Female	Yes	FL; Germany; NJ	No	FL resident	04/02/20

Coronavirus: line list of cases

Data verified as of Jun 7, 2020 at 10 AM

Data in this report are provisional and subject to change.

Case	County	Age	Gender	Travel related	Travel detail	Contact with a confirmed case	Jurisdiction	Date case counted
60,968	Seminole	63	Male	No		No	FL resident	04/02/20
60,969	Seminole	50	Female	Yes	FL; NY	No	FL resident	04/02/20
60,970	Seminole	21	Female	No		Yes	FL resident	04/02/20
60,971	Seminole	29	Female	Yes	FL; GA	No	FL resident	04/03/20
60,972	Seminole	39	Male	No		Yes	FL resident	04/03/20
60,973	Seminole	55	Male	No		No	FL resident	04/03/20
60,974	Seminole	45	Female	No		Yes	FL resident	04/03/20
60,975	Seminole	27	Female	No		No	FL resident	04/03/20
60,976	Seminole	58	Male	No		Yes	FL resident	04/03/20
60,977	Seminole	55	Female	Yes	CT; FL; MA; NY	No	FL resident	04/03/20
60,978	Seminole	71	Female	No		No	FL resident	04/03/20
60,979	Seminole	100	Male	Yes	FL; MD	Yes	FL resident	04/03/20
60,980	Seminole	51	Male	No		Yes	FL resident	04/03/20
60,981	Seminole	85	Male	No		Yes	FL resident	04/03/20
60,982	Seminole	31	Male	No		Yes	FL resident	04/04/20
60,983	Seminole	73	Male	No		No	FL resident	04/04/20
60,984	Seminole	26	Male	No		Yes	FL resident	04/04/20
60,985	Seminole	72	Male	No		No	FL resident	04/04/20
60,986	Seminole	77	Female	No		No	FL resident	04/04/20
60,987	Seminole	52	Female	No		Yes	FL resident	04/04/20
60,988	Seminole	46	Male	No		Yes	FL resident	04/04/20
60,989	Seminole	21	Female	No		Yes	FL resident	04/04/20
60,990	Seminole	27	Female	No		Yes	FL resident	04/04/20
60,991	Seminole	49	Female	No		No	FL resident	04/04/20
60,992	Seminole	50	Female	No		No	FL resident	04/04/20
60,993	Seminole	45	Female	No		Yes	FL resident	04/04/20
60,994	Seminole	65	Female	No		Yes	FL resident	04/04/20
60,995	Seminole	40	Female	No		Yes	FL resident	04/05/20
60,996	Seminole	21	Male	No		No	FL resident	04/05/20
60,997	Seminole	79	Male	No		No	FL resident	04/05/20
60,998	Seminole	43	Female	No		Yes	FL resident	04/05/20
60,999	Seminole	39	Female	No		No	FL resident	04/05/20
61,000	Seminole	49	Female	No		Yes	FL resident	04/05/20
61,001	Seminole	27	Male	No		Yes	FL resident	04/05/20
61,002	Seminole	34	Female	No		Yes	FL resident	04/05/20
61,003	Seminole	37	Female	No		No	FL resident	04/05/20
61,004	Seminole	25	Female	Yes	DE; FL	Unknown	FL resident	04/05/20
61,005	Seminole	45	Female	No		Yes	FL resident	04/05/20
61,006	Seminole	32	Male	Yes	FL; LA; TX	Yes	FL resident	04/05/20
61,007	Seminole	50	Male	No		Yes	FL resident	04/05/20
61,008	Seminole	48	Male	No		Yes	FL resident	04/06/20
61,009	Seminole	30	Female	No		Yes	FL resident	04/06/20
61,010	Seminole	45	Male	No		Yes	FL resident	04/06/20
61,011	Seminole	81	Male	Yes	FL; NJ	Yes	FL resident	04/06/20
61,012	Seminole	75	Male	No		Yes	FL resident	04/06/20
61,013	Seminole	35	Female	Unknown		Unknown	FL resident	04/07/20
61,014	Seminole	24	Male	No		Yes	FL resident	04/07/20
61,015	Seminole	50	Male	No		Yes	FL resident	04/07/20
61,016	Seminole	50	Female	No		Yes	FL resident	04/07/20
61,017	Seminole	35	Female	Yes	UNITED KINGDOM	Yes	FL resident	04/07/20
61,018	Seminole	31	Male	No		Yes	FL resident	04/07/20
61,019	Seminole	30	Female	No		Yes	FL resident	04/07/20
61,020	Seminole	60	Male	No		Yes	FL resident	04/08/20
61,021	Seminole	46	Male	No		Yes	FL resident	04/08/20
61,022	Seminole	20	Male	No		No	FL resident	04/08/20
61,023	Seminole	83	Female	No		Yes	FL resident	04/08/20
61,024	Seminole	50	Male	No		No	FL resident	04/08/20
61,025	Seminole	55	Female	Unknown		Yes	FL resident	04/08/20
61,026	Seminole	25	Male	No		Yes	FL resident	04/08/20
61,027	Seminole	6	Female	No		No	FL resident	04/08/20
61,028	Seminole	30	Female	No		Yes	FL resident	04/08/20
61,029	Seminole	22	Female	No		No	FL resident	04/08/20

Coronavirus: line list of cases

Data verified as of Jun 7, 2020 at 10 AM

Data in this report are provisional and subject to change.

Case	County	Age	Gender	Travel related	Travel detail	Contact with a confirmed case	Jurisdiction	Date case counted
61,030	Seminole	90	Male	No		Yes	FL resident	04/08/20
61,031	Seminole	90	Female	No		Yes	FL resident	04/08/20
61,032	Seminole	91	Female	No		Yes	FL resident	04/08/20
61,033	Seminole	91	Female	No		Yes	FL resident	04/08/20
61,034	Seminole	74	Female	No		Yes	FL resident	04/08/20
61,035	Seminole	74	Male	No		Unknown	FL resident	04/08/20
61,036	Seminole	70	Female	No		Yes	FL resident	04/08/20
61,037	Seminole	62	Male	No		Yes	FL resident	04/08/20
61,038	Seminole	64	Female	Yes	NY	Unknown	FL resident	04/09/20
61,039	Seminole	48	Male	No		Yes	FL resident	04/09/20
61,040	Seminole	45	Female	No		Yes	FL resident	04/09/20
61,041	Seminole	37	Male	No		Yes	FL resident	04/09/20
61,042	Seminole	56	Male	No		Yes	FL resident	04/09/20
61,043	Seminole	79	Male	No		No	FL resident	04/09/20
61,044	Seminole	43	Male	No		Yes	FL resident	04/09/20
61,045	Seminole	18	Male	No		Yes	FL resident	04/09/20
61,046	Seminole	56	Male	No		Yes	FL resident	04/09/20
61,047	Seminole	52	Female	No		No	FL resident	04/09/20
61,048	Seminole	79	Female	No		Yes	FL resident	04/09/20
61,049	Seminole	49	Male	No		Yes	FL resident	04/10/20
61,050	Seminole	41	Male	No		Yes	FL resident	04/10/20
61,051	Seminole	65	Female	No		Yes	FL resident	04/10/20
61,052	Seminole	73	Female	No		Yes	FL resident	04/10/20
61,053	Seminole	18	Male	No		No	FL resident	04/11/20
61,054	Seminole	93	Male	No		Yes	FL resident	04/11/20
61,055	Seminole	33	Female	No		No	FL resident	04/11/20
61,056	Seminole	76	Male	No		Yes	FL resident	04/11/20
61,057	Seminole	58	Male	No		Yes	FL resident	04/11/20
61,058	Seminole	75	Female	No		Yes	FL resident	04/11/20
61,059	Seminole	46	Female	No		Yes	FL resident	04/11/20
61,060	Seminole	56	Female	No		No	FL resident	04/11/20
61,061	Seminole	35	Male	No		Yes	FL resident	04/11/20
61,062	Seminole	30	Female	No		Yes	FL resident	04/11/20
61,063	Seminole	37	Female	No		No	FL resident	04/11/20
61,064	Seminole	28	Male	No		No	FL resident	04/11/20
61,065	Seminole	52	Male	No		Yes	FL resident	04/11/20
61,066	Seminole	61	Male	No		No	FL resident	04/11/20
61,067	Seminole	33	Female	No		Yes	FL resident	04/12/20
61,068	Seminole	63	Male	No		No	FL resident	04/12/20
61,069	Seminole	69	Male	No		Yes	FL resident	04/12/20
61,070	Seminole	97	Female	No		Yes	FL resident	04/12/20
61,071	Seminole	53	Female	No		No	FL resident	04/12/20
61,072	Seminole	75	Male	No		Yes	FL resident	04/12/20
61,073	Seminole	59	Female	No		No	FL resident	04/12/20
61,074	Seminole	70	Male	No		No	FL resident	04/12/20
61,075	Seminole	29	Male	No		Yes	FL resident	04/12/20
61,076	Seminole	24	Female	No		Yes	FL resident	04/12/20
61,077	Seminole	35	Male	No		No	FL resident	04/12/20
61,078	Seminole	57	Male	No		No	FL resident	04/12/20
61,079	Seminole	45	Female	No		Yes	FL resident	04/12/20
61,080	Seminole	22	Female	No		Yes	FL resident	04/12/20
61,081	Seminole	23	Male	No		No	FL resident	04/13/20
61,082	Seminole	6	Male	No		Yes	FL resident	04/13/20
61,083	Seminole	38	Female	No		Yes	FL resident	04/13/20
61,084	Seminole	18	Female	No		Yes	FL resident	04/13/20
61,085	Seminole	78	Female	No		No	FL resident	04/13/20
61,086	Seminole	29	Male	No		Yes	FL resident	04/14/20
61,087	Seminole	30	Female	No		Yes	FL resident	04/14/20
61,088	Seminole	57	Male	No		No	FL resident	04/14/20
61,089	Seminole	37	Female	No		Yes	FL resident	04/15/20
61,090	Seminole	1	Female	No		Yes	FL resident	04/15/20
61,091	Seminole	86	Female	No		Yes	FL resident	04/15/20

Coronavirus: line list of cases

Data verified as of Jun 7, 2020 at 10 AM

Data in this report are provisional and subject to change.

Case	County	Age	Gender	Travel related	Travel detail	Contact with a confirmed case	Jurisdiction	Date case counted
61,092	Seminole	68	Male	No		Yes	FL resident	04/15/20
61,093	Seminole	71	Male	No		Yes	FL resident	04/15/20
61,094	Seminole	84	Male	No		Yes	FL resident	04/15/20
61,095	Seminole	57	Male	No		Yes	FL resident	04/15/20
61,096	Seminole	87	Male	No		Yes	FL resident	04/15/20
61,097	Seminole	56	Male	No		Yes	FL resident	04/15/20
61,098	Seminole	76	Female	No		Yes	FL resident	04/15/20
61,099	Seminole	72	Male	No		Yes	FL resident	04/15/20
61,100	Seminole	11	Female	No		Yes	FL resident	04/16/20
61,101	Seminole	36	Female	No		Yes	FL resident	04/16/20
61,102	Seminole	21	Female	No		No	FL resident	04/16/20
61,103	Seminole	44	Male	Yes	FL; UNKNOWN	Yes	FL resident	04/16/20
61,104	Seminole	48	Male	No		Yes	FL resident	04/16/20
61,105	Seminole	19	Female	No		Yes	FL resident	04/16/20
61,106	Seminole	27	Female	No		No	FL resident	04/16/20
61,107	Seminole	8	Female	No		Yes	FL resident	04/16/20
61,108	Seminole	70	Male	No		Yes	FL resident	04/16/20
61,109	Seminole	55	Female	No		Yes	FL resident	04/16/20
61,110	Seminole	1	Male	No		Yes	FL resident	04/16/20
61,111	Seminole	41	Female	No		Yes	FL resident	04/16/20
61,112	Seminole	35	Female	No		Yes	FL resident	04/16/20
61,113	Seminole	59	Male	No		Yes	FL resident	04/16/20
61,114	Seminole	31	Female	Yes	NY	No	FL resident	04/16/20
61,115	Seminole	72	Male	No		Yes	FL resident	04/16/20
61,116	Seminole	31	Male	No		Unknown	FL resident	04/16/20
61,117	Seminole	21	Male	No		Yes	FL resident	04/16/20
61,118	Seminole	41	Female	No		Yes	FL resident	04/16/20
61,119	Seminole	48	Male	Yes	FL; UNKNOWN	Yes	FL resident	04/16/20
61,120	Seminole	30	Female	No		Yes	FL resident	04/16/20
61,121	Seminole	36	Female	No		No	FL resident	04/16/20
61,122	Seminole	51	Female	No		Yes	FL resident	04/17/20
61,123	Seminole	27	Female	No		Yes	FL resident	04/17/20
61,124	Seminole	73	Male	No		No	FL resident	04/17/20
61,125	Seminole	23	Male	No		No	FL resident	04/17/20
61,126	Seminole	1	Female	No		Yes	FL resident	04/17/20
61,127	Seminole	33	Male	No		Yes	FL resident	04/17/20
61,128	Seminole	76	Male	Yes	FL; UNKNOWN	Yes	FL resident	04/18/20
61,129	Seminole	25	Female	No		Unknown	FL resident	04/19/20
61,130	Seminole	79	Male	No		Yes	FL resident	04/19/20
61,131	Seminole	31	Female	No		Yes	FL resident	04/19/20
61,132	Seminole	51	Male	Yes	DE; FL; MO	Yes	FL resident	04/19/20
61,133	Seminole	31	Male	No		No	FL resident	04/19/20
61,134	Seminole	25	Female	No		No	FL resident	04/19/20
61,135	Seminole	53	Female	No		Yes	FL resident	04/19/20
61,136	Seminole	75	Female	No		Yes	FL resident	04/19/20
61,137	Seminole	48	Female	No		Yes	FL resident	04/19/20
61,138	Seminole	51	Male	No		Yes	FL resident	04/20/20
61,139	Seminole	28	Male	No		Yes	FL resident	04/20/20
61,140	Seminole	57	Female	No		Yes	FL resident	04/21/20
61,141	Seminole	40	Male	No		No	FL resident	04/21/20
61,142	Seminole	44	Female	No		No	FL resident	04/21/20
61,143	Seminole	44	Male	No		No	FL resident	04/21/20
61,144	Seminole	65	Female	No		Yes	FL resident	04/22/20
61,145	Seminole	32	Female	No		Unknown	FL resident	04/22/20
61,146	Seminole	53	Male	No		No	FL resident	04/22/20
61,147	Seminole	37	Male	No		Yes	FL resident	04/22/20
61,148	Seminole	80	Male	No		Yes	FL resident	04/22/20
61,149	Seminole	21	Male	Yes	FL; PUERTO RICO	Yes	FL resident	04/23/20
61,150	Seminole	27	Male	No		Yes	FL resident	04/23/20
61,151	Seminole	26	Female	No		Yes	FL resident	04/23/20
61,152	Seminole	41	Female	No		Yes	FL resident	04/23/20
61,153	Seminole	43	Male	No		Unknown	FL resident	04/23/20

Coronavirus: line list of cases

Data verified as of Jun 7, 2020 at 10 AM

Data in this report are provisional and subject to change.

Case	County	Age	Gender	Travel related	Travel detail	Contact with a confirmed case	Jurisdiction	Date case counted
61,154	Seminole	26	Female	No		Yes	FL resident	04/23/20
61,155	Seminole	38	Male	No		Yes	FL resident	04/24/20
61,156	Seminole	28	Female	Yes	CT; FL	No	FL resident	04/24/20
61,157	Seminole	13	Female	No		Yes	FL resident	04/24/20
61,158	Seminole	25	Male	No		Yes	FL resident	04/24/20
61,159	Seminole	31	Female	No		Yes	FL resident	04/24/20
61,160	Seminole	52	Male	No		Yes	FL resident	04/24/20
61,161	Seminole	23	Female	No		Yes	FL resident	04/25/20
61,162	Seminole	91	Female	No		Yes	FL resident	04/25/20
61,163	Seminole	91	Female	No		Yes	FL resident	04/25/20
61,164	Seminole	98	Female	No		Yes	FL resident	04/25/20
61,165	Seminole	77	Female	No		Yes	FL resident	04/25/20
61,166	Seminole	84	Female	No		Yes	FL resident	04/25/20
61,167	Seminole	39	Female	No		Yes	FL resident	04/25/20
61,168	Seminole	36	Female	No		Yes	FL resident	04/25/20
61,169	Seminole	15	Male	No		Yes	FL resident	04/26/20
61,170	Seminole	43	Female	No		Yes	FL resident	04/26/20
61,171	Seminole	42	Female	No		Yes	FL resident	04/26/20
61,172	Seminole	78	Female	No		Yes	FL resident	04/26/20
61,173	Seminole	32	Female	No		Yes	FL resident	04/26/20
61,174	Seminole	7	Female	No		Yes	FL resident	04/26/20
61,175	Seminole	47	Male	No		Yes	FL resident	04/26/20
61,176	Seminole	35	Female	No		Yes	FL resident	04/27/20
61,177	Seminole	23	Male	No		Yes	FL resident	04/27/20
61,178	Seminole	60	Female	No		Yes	FL resident	04/27/20
61,179	Seminole	22	Male	No		Yes	FL resident	04/27/20
61,180	Seminole	71	Female	Yes	FL; SC	No	FL resident	04/27/20
61,181	Seminole	27	Female	No		Yes	FL resident	04/27/20
61,182	Seminole	61	Male	No		Yes	FL resident	04/27/20
61,183	Seminole	46	Female	No		Yes	FL resident	04/27/20
61,184	Seminole	51	Male	No		No	FL resident	04/28/20
61,185	Seminole	22	Male	No		Yes	FL resident	04/28/20
61,186	Seminole	88	Male	No		No	FL resident	04/28/20
61,187	Seminole	21	Male	No		Yes	FL resident	04/28/20
61,188	Seminole	49	Male	No		Yes	FL resident	04/29/20
61,189	Seminole	36	Female	No		Yes	FL resident	04/29/20
61,190	Seminole	7	Female	No		Yes	FL resident	04/29/20
61,191	Seminole	52	Female	No		No	FL resident	04/29/20
61,192	Seminole	52	Male	No		Yes	FL resident	04/29/20
61,193	Seminole	28	Male	No		Yes	FL resident	04/29/20
61,194	Seminole	68	Male	No		No	FL resident	04/30/20
61,195	Seminole	27	Male	No		Yes	FL resident	04/30/20
61,196	Seminole	27	Female	No		Yes	FL resident	04/30/20
61,197	Seminole	61	Male	No		Yes	FL resident	04/30/20
61,198	Seminole	83	Female	No		Yes	FL resident	04/30/20
61,199	Seminole	48	Female	No		No	FL resident	04/30/20
61,200	Seminole	55	Female	No		No	FL resident	04/30/20
61,201	Seminole	68	Female	No		No	FL resident	04/30/20
61,202	Seminole	21	Male	No		Yes	FL resident	04/30/20
61,203	Seminole	0	Female	No		No	FL resident	05/01/20
61,204	Seminole	57	Female	No		No	FL resident	05/01/20
61,205	Seminole	52	Female	Unknown		Yes	FL resident	05/01/20
61,206	Seminole	55	Male	No		Yes	FL resident	05/01/20
61,207	Seminole	14	Male	No		No	FL resident	05/01/20
61,208	Seminole	42	Female	No		No	FL resident	05/01/20
61,209	Seminole	31	Female	No		Unknown	FL resident	05/01/20
61,210	Seminole	91	Female	No		Yes	FL resident	05/01/20
61,211	Seminole	53	Female	No		Yes	FL resident	05/01/20
61,212	Seminole	21	Female	No		Yes	FL resident	05/03/20
61,213	Seminole	23	Female	No		Yes	FL resident	05/03/20
61,214	Seminole	39	Female	No		No	FL resident	05/04/20
61,215	Seminole	68	Female	No		No	FL resident	05/04/20

Coronavirus: line list of cases

Data verified as of Jun 7, 2020 at 10 AM

Data in this report are provisional and subject to change.

Case	County	Age	Gender	Travel related	Travel detail	Contact with a confirmed case	Jurisdiction	Date case counted
61,216	Seminole	89	Female	No		No	FL resident	05/04/20
61,217	Seminole	57	Female	No		Yes	FL resident	05/04/20
61,218	Seminole	66	Female	No		Unknown	FL resident	05/04/20
61,219	Seminole	66	Male	No		Yes	FL resident	05/05/20
61,220	Seminole	62	Male	No		Yes	FL resident	05/05/20
61,221	Seminole	54	Male	No		Yes	FL resident	05/05/20
61,222	Seminole	39	Male	No		Yes	FL resident	05/05/20
61,223	Seminole	2	Male	No		Yes	FL resident	05/06/20
61,224	Seminole	2	Female	No		No	FL resident	05/07/20
61,225	Seminole	20	Female	No		No	FL resident	05/08/20
61,226	Seminole	23	Female	No		Yes	FL resident	05/08/20
61,227	Seminole	22	Female	No		No	FL resident	05/08/20
61,228	Seminole	48	Male	No		Yes	FL resident	05/10/20
61,229	Seminole	87	Male	No		No	FL resident	05/11/20
61,230	Seminole	66	Female	No		Yes	FL resident	05/11/20
61,231	Seminole	29	Female	No		Yes	FL resident	05/11/20
61,232	Seminole	61	Female	No		No	FL resident	05/12/20
61,233	Seminole	26	Male	No		No	FL resident	05/12/20
61,234	Seminole	33	Male	No		No	FL resident	05/12/20
61,235	Seminole	39	Female	No		No	FL resident	05/13/20
61,236	Seminole	81	Female	No		Yes	FL resident	05/13/20
61,237	Seminole	83	Female	No		Yes	FL resident	05/13/20
61,238	Seminole	70	Female	No		No	FL resident	05/14/20
61,239	Seminole	60	Male	No		No	FL resident	05/15/20
61,240	Seminole	65	Female	No		No	FL resident	05/15/20
61,241	Seminole	73	Male	No		No	FL resident	05/15/20
61,242	Seminole	42	Male	No		No	FL resident	05/15/20
61,243	Seminole	45	Male	No		Yes	FL resident	05/16/20
61,244	Seminole	30	Male	Unknown		No	FL resident	05/16/20
61,245	Seminole	50	Female	No		Yes	FL resident	05/17/20
61,246	Seminole	53	Male	No		Yes	FL resident	05/17/20
61,247	Seminole	83	Male	No		No	FL resident	05/18/20
61,248	Seminole	56	Female	No		No	FL resident	05/18/20
61,249	Seminole	28	Female	No		No	FL resident	05/18/20
61,250	Seminole	0	Male	No		Yes	FL resident	05/18/20
61,251	Seminole	39	Female	No		Yes	FL resident	05/18/20
61,252	Seminole	25	Female	No		Yes	FL resident	05/19/20
61,253	Seminole	58	Female	No		No	FL resident	05/20/20
61,254	Seminole	35	Male	No		No	FL resident	05/20/20
61,255	Seminole	18	Male	No		Yes	FL resident	05/21/20
61,256	Seminole	35	Female	Yes	FL; MN	Yes	FL resident	05/21/20
61,257	Seminole	48	Female	No		Unknown	FL resident	05/21/20
61,258	Seminole	18	Female	Yes	GEORGIA	Yes	FL resident	05/21/20
61,259	Seminole	52	Male	No		Yes	FL resident	05/22/20
61,260	Seminole	56	Male	No		Yes	FL resident	05/22/20
61,261	Seminole	92	Male	No		No	FL resident	05/22/20
61,262	Seminole	39	Female	No		Unknown	FL resident	05/22/20
61,263	Seminole	67	Female	Yes	FL; PA	No	FL resident	05/22/20
61,264	Seminole	12	Female	Yes	GEORGIA	Yes	FL resident	05/22/20
61,265	Seminole	67	Female	No		Unknown	FL resident	05/22/20
61,266	Seminole	20	Female	No		No	FL resident	05/23/20
61,267	Seminole	36	Female	No		No	FL resident	05/23/20
61,268	Seminole	41	Male	No		Yes	FL resident	05/23/20
61,269	Seminole	37	Female	No		Yes	FL resident	05/24/20
61,270	Seminole	38	Male	No		Yes	FL resident	05/24/20
61,271	Seminole	37	Male	No		Yes	FL resident	05/24/20
61,272	Seminole	35	Male	No		Yes	FL resident	05/25/20
61,273	Seminole	31	Female	Unknown		Yes	FL resident	05/25/20
61,274	Seminole	21	Female	No		No	FL resident	05/26/20
61,275	Seminole	21	Female	No		No	FL resident	05/26/20
61,276	Seminole	85	Male	No		No	FL resident	05/26/20
61,277	Seminole	78	Male	No		No	FL resident	05/26/20

Coronavirus: line list of cases

Data verified as of Jun 7, 2020 at 10 AM

Data in this report are provisional and subject to change.

Case	County	Age	Gender	Travel related	Travel detail	Contact with a confirmed case	Jurisdiction	Date case counted
61,278	Seminole	52	Male	No		No	FL resident	05/26/20
61,279	Seminole	18	Female	No		Yes	FL resident	05/26/20
61,280	Seminole	21	Female	No		No	FL resident	05/26/20
61,281	Seminole	30	Male	No		No	FL resident	05/26/20
61,282	Seminole	47	Female	Unknown			FL resident	05/27/20
61,283	Seminole	77	Male	No		Yes	FL resident	05/27/20
61,284	Seminole	36	Male	No		Yes	FL resident	05/28/20
61,285	Seminole	44	Male	No		No	FL resident	05/28/20
61,286	Seminole	42	Female	No		Yes	FL resident	05/28/20
61,287	Seminole	52	Female	No		Yes	FL resident	05/28/20
61,288	Seminole	22	Female	No		No	FL resident	05/28/20
61,289	Seminole	21	Male	No		Yes	FL resident	05/28/20
61,290	Seminole	49	Female	No		Yes	FL resident	05/28/20
61,291	Seminole	72	Female	No		Yes	FL resident	05/28/20
61,292	Seminole	60	Male	Unknown		Yes	FL resident	05/29/20
61,293	Seminole	48	Male	Unknown		Yes	FL resident	05/29/20
61,294	Seminole	62	Female	No		No	FL resident	05/29/20
61,295	Seminole	52	Male	No		No	FL resident	05/30/20
61,296	Seminole	11	Male	No		Yes	FL resident	05/30/20
61,297	Seminole	76	Female	No		No	FL resident	05/30/20
61,298	Seminole	64	Male	No		No	FL resident	05/30/20
61,299	Seminole	36	Male	No		Yes	FL resident	05/31/20
61,300	Seminole	21	Female	No		Yes	FL resident	05/31/20
61,301	Seminole	38	Male	No		Yes	FL resident	05/31/20
61,302	Seminole	36	Male	No		Yes	FL resident	05/31/20
61,303	Seminole	1	Male	No		Yes	FL resident	06/01/20
61,304	Seminole	58	Female	No		No	FL resident	06/02/20
61,305	Seminole	85	Male	No		Yes	FL resident	06/02/20
61,306	Seminole	83	Female	No		Yes	FL resident	06/02/20
61,307	Seminole	96	Female	No		Yes	FL resident	06/02/20
61,308	Seminole	19	Female	No		Yes	FL resident	06/02/20
61,309	Seminole	44	Female	No		No	FL resident	06/02/20
61,310	Seminole	80	Male	No		Yes	FL resident	06/02/20
61,311	Seminole	25	Female	No		Yes	FL resident	06/02/20
61,312	Seminole	35	Female	No		Unknown	FL resident	06/02/20
61,313	Seminole	51	Male	Unknown		Unknown	FL resident	06/03/20
61,314	Seminole	48	Male	No		Yes	FL resident	06/03/20
61,315	Seminole	39	Female	No		Yes	FL resident	06/03/20
61,316	Seminole	4	Female	No		Yes	FL resident	06/03/20
61,317	Seminole	22	Female	No			FL resident	06/03/20
61,318	Seminole	41	Male	No		Yes	FL resident	06/03/20
61,319	Seminole	34	Male	No		Yes	FL resident	06/04/20
61,320	Seminole	23	Male	No		No	FL resident	06/04/20
61,321	Seminole	25	Male	No		Yes	FL resident	06/05/20
61,322	Seminole	15	Female	No		Unknown	FL resident	06/05/20
61,323	Seminole	11	Female	Unknown		Unknown	FL resident	06/05/20
61,324	Seminole	49	Male	No		Unknown	FL resident	06/05/20
61,325	Seminole	24	Male	No		Yes	FL resident	06/05/20
61,326	Seminole	27	Male	No		Yes	FL resident	06/05/20
61,327	Seminole	83	Female	No		Unknown	FL resident	06/05/20
61,328	Seminole	33	Male	No		No	FL resident	06/05/20
61,329	Seminole	41	Male	No		Unknown	FL resident	06/06/20
61,330	Seminole	21	Female	Unknown		Unknown	FL resident	06/06/20
61,331	Seminole	23	Female	No		Unknown	FL resident	06/06/20
61,332	Seminole	66	Male	Unknown		Unknown	FL resident	06/06/20
61,333	Seminole	22	Male	Unknown			FL resident	06/06/20
61,334	Seminole	47	Male	Unknown			FL resident	06/06/20
61,335	Seminole	22	Female	Unknown			FL resident	06/06/20
61,336	Seminole	23	Male	Unknown			FL resident	06/07/20
61,337	Seminole	57	Male	Unknown			FL resident	06/07/20
61,338	Seminole	28	Female	Unknown			FL resident	06/07/20
61,339	Seminole	38	Male	Unknown			FL resident	06/07/20

Coronavirus: line list of cases

Data verified as of Jun 7, 2020 at 10 AM

Data in this report are provisional and subject to change.

Case	County	Age	Gender	Travel related	Travel detail	Contact with a confirmed case	Jurisdiction	Date case counted
61,340	Seminole	21	Female	Unknown			FL resident	06/07/20
61,341	Seminole	70	Male	Yes	NY	Yes	Non-FL resident	03/17/20
61,342	Seminole	29	Female	Yes	NY	No	Non-FL resident	03/26/20
61,343	Seminole	25	Female	Yes	NY	No	Non-FL resident	03/28/20
61,344	Seminole	44	Male	No		No	Non-FL resident	03/29/20
61,345	Seminole	29	Female	Yes	FL; NJ	No	Non-FL resident	04/04/20
61,346	Seminole	42	Female	Yes	NY	Unknown	Non-FL resident	04/04/20
61,347	Seminole	64	Male	Unknown		Yes	Non-FL resident	05/18/20
61,348	St. Johns	64	Female	No		No	FL resident	03/14/20
61,349	St. Johns	49	Male	Yes	EUROPE; HUNGARY	No	FL resident	03/16/20
61,350	St. Johns	53	Female	Yes	CO	Yes	FL resident	03/18/20
61,351	St. Johns	68	Male	No		No	FL resident	03/20/20
61,352	St. Johns	47	Male	No		Yes	FL resident	03/20/20
61,353	St. Johns	47	Female	No		Yes	FL resident	03/20/20
61,354	St. Johns	38	Female	Yes	FL; MN	Yes	FL resident	03/20/20
61,355	St. Johns	49	Male	No		No	FL resident	03/21/20
61,356	St. Johns	67	Male	No		Yes	FL resident	03/21/20
61,357	St. Johns	50	Male	No		Yes	FL resident	03/22/20
61,358	St. Johns	76	Male	No		No	FL resident	03/22/20
61,359	St. Johns	33	Male	No		No	FL resident	03/22/20
61,360	St. Johns	40	Male	No		No	FL resident	03/22/20
61,361	St. Johns	53	Female	No		Yes	FL resident	03/22/20
61,362	St. Johns	44	Male	No		No	FL resident	03/22/20
61,363	St. Johns	69	Male	No		No	FL resident	03/22/20
61,364	St. Johns	22	Male	No		Yes	FL resident	03/22/20
61,365	St. Johns	72	Male	No		Yes	FL resident	03/23/20
61,366	St. Johns	52	Male	Yes	FL; MN	Yes	FL resident	03/23/20
61,367	St. Johns	21	Male	No		Yes	FL resident	03/23/20
61,368	St. Johns	63	Male	Yes	UNITED KINGDOM	Unknown	FL resident	03/24/20
61,369	St. Johns	59	Male	Yes	BURKINA FASO	Yes	FL resident	03/24/20
61,370	St. Johns	34	Male	Yes	NY	Yes	FL resident	03/24/20
61,371	St. Johns	44	Female	No		Unknown	FL resident	03/25/20
61,372	St. Johns	69	Female	Yes	GA	Yes	FL resident	03/25/20
61,373	St. Johns	72	Female	No		Yes	FL resident	03/25/20
61,374	St. Johns	12	Male	Yes	CO; FL	Yes	FL resident	03/26/20
61,375	St. Johns	12	Male	Yes	CO; FL	Yes	FL resident	03/26/20
61,376	St. Johns	48	Female	Yes	CO; FL	Yes	FL resident	03/26/20
61,377	St. Johns	70	Female	No		Yes	FL resident	03/26/20
61,378	St. Johns	57	Female	No		No	FL resident	03/26/20
61,379	St. Johns	21	Male	Yes	PORTUGAL; SPAIN; UNITED KINGDOM	Yes	FL resident	03/26/20
61,380	St. Johns	72	Female	No		No	FL resident	03/26/20
61,381	St. Johns	52	Male	Yes	NY	Yes	FL resident	03/26/20
61,382	St. Johns	52	Female	No		No	FL resident	03/26/20
61,383	St. Johns	57	Male	Yes	TX	Yes	FL resident	03/27/20
61,384	St. Johns	74	Female	No		No	FL resident	03/27/20
61,385	St. Johns	64	Male	Yes	LA	No	FL resident	03/27/20
61,386	St. Johns	63	Male	Yes	NY	No	FL resident	03/27/20
61,387	St. Johns	91	Female	No		No	FL resident	03/27/20
61,388	St. Johns	74	Male	No		Yes	FL resident	03/27/20
61,389	St. Johns	56	Male	Yes	LA	Yes	FL resident	03/27/20
61,390	St. Johns	33	Male	Yes	CARIBBEAN	No	FL resident	03/27/20
61,391	St. Johns	81	Male	No		Yes	FL resident	03/27/20
61,392	St. Johns	39	Male	Yes	FL; NJ	No	FL resident	03/28/20
61,393	St. Johns	62	Male	Yes	MT	Yes	FL resident	03/28/20
61,394	St. Johns	44	Male	No		Yes	FL resident	03/28/20
61,395	St. Johns	76	Male	Yes	MT	Yes	FL resident	03/28/20
61,396	St. Johns	49	Male	Yes	CURACAO; MA	No	FL resident	03/29/20
61,397	St. Johns	30	Male	Yes	ST. KITTS AND NEVIS	Yes	FL resident	03/29/20
61,398	St. Johns	81	Male	Yes	CA	No	FL resident	03/29/20
61,399	St. Johns	57	Female	No		Yes	FL resident	03/29/20
61,400	St. Johns	69	Female	No		No	FL resident	03/29/20

Coronavirus: line list of cases

Data verified as of Jun 7, 2020 at 10 AM

Data in this report are provisional and subject to change.

Case	County	Age	Gender	Travel related	Travel detail	Contact with a confirmed case	Jurisdiction	Date case counted
61,401	St. Johns	61	Male	No		Yes	FL resident	03/29/20
61,402	St. Johns	73	Female	No		Yes	FL resident	03/29/20
61,403	St. Johns	32	Male	No		Yes	FL resident	03/29/20
61,404	St. Johns	52	Male	No		Yes	FL resident	03/29/20
61,405	St. Johns	57	Female	No		No	FL resident	03/29/20
61,406	St. Johns	9	Female	No		Yes	FL resident	03/29/20
61,407	St. Johns	55	Female	Yes	FL; OH	No	FL resident	03/29/20
61,408	St. Johns	70	Male	Yes	CA; LA	Yes	FL resident	03/30/20
61,409	St. Johns	50	Female	No		Yes	FL resident	03/30/20
61,410	St. Johns	22	Male	Yes	MA	Yes	FL resident	03/30/20
61,411	St. Johns	68	Female	No		No	FL resident	03/30/20
61,412	St. Johns	62	Female	No		No	FL resident	03/30/20
61,413	St. Johns	51	Male	Yes	CO	No	FL resident	03/31/20
61,414	St. Johns	37	Female	No		Yes	FL resident	03/31/20
61,415	St. Johns	69	Female	Yes	Greece; India; Turkey	Unknown	FL resident	03/31/20
61,416	St. Johns	68	Female	Yes	CO; ID	No	FL resident	03/31/20
61,417	St. Johns	45	Female	No		Yes	FL resident	03/31/20
61,418	St. Johns	27	Female	Yes	SC	Yes	FL resident	03/31/20
61,419	St. Johns	56	Female	Yes	CA; LA	Yes	FL resident	03/31/20
61,420	St. Johns	30	Female	No		Yes	FL resident	03/31/20
61,421	St. Johns	63	Female	No		Yes	FL resident	03/31/20
61,422	St. Johns	62	Male	Yes	DC; IL; IN; MD; NY; OH; PA; RI; TX	Unknown	FL resident	03/31/20
61,423	St. Johns	18	Female	No		Yes	FL resident	03/31/20
61,424	St. Johns	62	Male	Yes	FL; MA	Yes	FL resident	03/31/20
61,425	St. Johns	51	Male	Yes	FL; INDIA; NJ	No	FL resident	03/31/20
61,426	St. Johns	65	Male	Yes	NY	Yes	FL resident	03/31/20
61,427	St. Johns	52	Male	No		No	FL resident	04/01/20
61,428	St. Johns	47	Female	No		Yes	FL resident	04/01/20
61,429	St. Johns	62	Female	Yes	FL; MA; NJ; PA	No	FL resident	04/01/20
61,430	St. Johns	73	Male	No		Yes	FL resident	04/01/20
61,431	St. Johns	28	Female	No		Yes	FL resident	04/01/20
61,432	St. Johns	38	Female	No		Yes	FL resident	04/01/20
61,433	St. Johns	64	Male	Yes	CA; MEXICO	No	FL resident	04/01/20
61,434	St. Johns	58	Female	No		Yes	FL resident	04/01/20
61,435	St. Johns	26	Female	Unknown		Yes	FL resident	04/01/20
61,436	St. Johns	57	Male	No		No	FL resident	04/01/20
61,437	St. Johns	60	Male	No		No	FL resident	04/02/20
61,438	St. Johns	75	Male	Yes	AZ; NC; WV	Yes	FL resident	04/02/20
61,439	St. Johns	66	Female	No		No	FL resident	04/02/20
61,440	St. Johns	44	Female	No		Yes	FL resident	04/02/20
61,441	St. Johns	69	Female	No		Yes	FL resident	04/02/20
61,442	St. Johns	70	Female	No		No	FL resident	04/02/20
61,443	St. Johns	36	Female	No		Yes	FL resident	04/02/20
61,444	St. Johns	48	Female	No		No	FL resident	04/02/20
61,445	St. Johns	62	Female	No		No	FL resident	04/02/20
61,446	St. Johns	59	Male	No		Yes	FL resident	04/02/20
61,447	St. Johns	57	Male	No		Yes	FL resident	04/02/20
61,448	St. Johns	58	Female	Yes	NY	Yes	FL resident	04/02/20
61,449	St. Johns	35	Female	Yes	FL; NY	Yes	FL resident	04/02/20
61,450	St. Johns	18	Female	No		Yes	FL resident	04/03/20
61,451	St. Johns	43	Male	No		Yes	FL resident	04/03/20
61,452	St. Johns	68	Female	Yes	CARIBBEAN; MT	Yes	FL resident	04/03/20
61,453	St. Johns	53	Male	Unknown		Yes	FL resident	04/03/20
61,454	St. Johns	57	Male	No		No	FL resident	04/03/20
61,455	St. Johns	24	Male	Yes	CO	No	FL resident	04/03/20
61,456	St. Johns	48	Female	No		No	FL resident	04/03/20
61,457	St. Johns	59	Female	Yes	NY	Yes	FL resident	04/03/20
61,458	St. Johns	48	Male	No		Yes	FL resident	04/03/20
61,459	St. Johns	66	Male	Yes	CA; FL; TX	Yes	FL resident	04/03/20
61,460	St. Johns	29	Female	No		Unknown	FL resident	04/03/20
61,461	St. Johns	56	Male	Yes	LA; NY	No	FL resident	04/03/20

Coronavirus: line list of cases

Data verified as of Jun 7, 2020 at 10 AM

Data in this report are provisional and subject to change.

Case	County	Age	Gender	Travel related	Travel detail	Contact with a confirmed case	Jurisdiction	Date case counted
61,462	St. Johns	45	Female	Yes	CO	No	FL resident	04/03/20
61,463	St. Johns	20	Female	Unknown		Yes	FL resident	04/03/20
61,464	St. Johns	53	Male	No		Unknown	FL resident	04/03/20
61,465	St. Johns	62	Male	No		Yes	FL resident	04/03/20
61,466	St. Johns	70	Male	Yes	BRAZIL; CA; CO	Yes	FL resident	04/04/20
61,467	St. Johns	48	Female	Yes	CURACAO	Yes	FL resident	04/04/20
61,468	St. Johns	65	Female	Yes	NY	Yes	FL resident	04/04/20
61,469	St. Johns	52	Male	Yes	FL; NC	No	FL resident	04/04/20
61,470	St. Johns	53	Female	Unknown		No	FL resident	04/04/20
61,471	St. Johns	60	Male	Unknown		Yes	FL resident	04/04/20
61,472	St. Johns	49	Female	No		Yes	FL resident	04/04/20
61,473	St. Johns	52	Female	No		Yes	FL resident	04/04/20
61,474	St. Johns	58	Female	No		No	FL resident	04/04/20
61,475	St. Johns	64	Male	No		Yes	FL resident	04/04/20
61,476	St. Johns	66	Female	No		No	FL resident	04/04/20
61,477	St. Johns	75	Male	No		Yes	FL resident	04/04/20
61,478	St. Johns	64	Male	Yes	FL; ID; TX	No	FL resident	04/04/20
61,479	St. Johns	58	Female	No		Yes	FL resident	04/04/20
61,480	St. Johns	50	Male	No		Yes	FL resident	04/04/20
61,481	St. Johns	26	Female	No		Yes	FL resident	04/04/20
61,482	St. Johns	68	Male	No		No	FL resident	04/05/20
61,483	St. Johns	61	Female	No		Yes	FL resident	04/05/20
61,484	St. Johns	33	Male	Yes	NY	Yes	FL resident	04/05/20
61,485	St. Johns	73	Male	Unknown		Yes	FL resident	04/05/20
61,486	St. Johns	69	Female	Yes	CA	Yes	FL resident	04/05/20
61,487	St. Johns	48	Female	No		Yes	FL resident	04/05/20
61,488	St. Johns	48	Female	No		Yes	FL resident	04/05/20
61,489	St. Johns	17	Female	No		Yes	FL resident	04/06/20
61,490	St. Johns	31	Male	No		Yes	FL resident	04/06/20
61,491	St. Johns	64	Male	Yes	IL; MA	No	FL resident	04/06/20
61,492	St. Johns	58	Male	No		Yes	FL resident	04/06/20
61,493	St. Johns	80	Male	No		No	FL resident	04/06/20
61,494	St. Johns	49	Male	Yes	NM	Yes	FL resident	04/06/20
61,495	St. Johns	36	Male	No		Yes	FL resident	04/07/20
61,496	St. Johns	29	Female	No		Yes	FL resident	04/07/20
61,497	St. Johns	20	Female	No		No	FL resident	04/07/20
61,498	St. Johns	28	Female	No		Yes	FL resident	04/07/20
61,499	St. Johns	79	Male	Yes	PA	Yes	FL resident	04/07/20
61,500	St. Johns	61	Male	No		No	FL resident	04/08/20
61,501	St. Johns	48	Male	No		Yes	FL resident	04/08/20
61,502	St. Johns	83	Male	No		Yes	FL resident	04/08/20
61,503	St. Johns	41	Male	No		No	FL resident	04/08/20
61,504	St. Johns	46	Male	Yes	FL; MI	No	FL resident	04/09/20
61,505	St. Johns	42	Male	Unknown		Unknown	FL resident	04/09/20
61,506	St. Johns	57	Female	No		Yes	FL resident	04/09/20
61,507	St. Johns	27	Female	No		No	FL resident	04/09/20
61,508	St. Johns	55	Female	No		Yes	FL resident	04/09/20
61,509	St. Johns	35	Male	No		No	FL resident	04/09/20
61,510	St. Johns	9	Female	Yes	FL; MD	Yes	FL resident	04/10/20
61,511	St. Johns	21	Male	No		Yes	FL resident	04/10/20
61,512	St. Johns	2	Female	No		No	FL resident	04/10/20
61,513	St. Johns	67	Male	Yes	CHILE; FL; FALKLAND ISLANDS	Yes	FL resident	04/11/20
61,514	St. Johns	52	Female	No		Yes	FL resident	04/11/20
61,515	St. Johns	32	Female	No		No	FL resident	04/11/20
61,516	St. Johns	53	Female	No		Yes	FL resident	04/11/20
61,517	St. Johns	21	Female	No		Yes	FL resident	04/12/20
61,518	St. Johns	45	Female	No		No	FL resident	04/12/20
61,519	St. Johns	46	Female	Yes	FL; MD	Yes	FL resident	04/12/20
61,520	St. Johns	46	Female	No		No	FL resident	04/12/20
61,521	St. Johns	66	Male	No		No	FL resident	04/13/20
61,522	St. Johns	44	Male	No		Yes	FL resident	04/14/20
61,523	St. Johns	48	Male	Yes	FL; MD	Yes	FL resident	04/15/20

Coronavirus: line list of cases

Data verified as of Jun 7, 2020 at 10 AM

Data in this report are provisional and subject to change.

Case	County	Age	Gender	Travel related	Travel detail	Contact with a confirmed case	Jurisdiction	Date case counted
61,524	St. Johns	63	Female	No		No	FL resident	04/15/20
61,525	St. Johns	56	Male	Unknown		Yes	FL resident	04/15/20
61,526	St. Johns	65	Male	No		Yes	FL resident	04/15/20
61,527	St. Johns	62	Female	Yes	NJ	No	FL resident	04/16/20
61,528	St. Johns	27	Male	Yes	FL; NJ	No	FL resident	04/16/20
61,529	St. Johns	71	Female	No		Yes	FL resident	04/16/20
61,530	St. Johns	65	Female	No		No	FL resident	04/17/20
61,531	St. Johns	47	Male	No		Yes	FL resident	04/17/20
61,532	St. Johns	55	Male	No		Yes	FL resident	04/17/20
61,533	St. Johns	58	Female	No		Yes	FL resident	04/17/20
61,534	St. Johns	80	Female	No		No	FL resident	04/19/20
61,535	St. Johns	28	Male	No		Unknown	FL resident	04/19/20
61,536	St. Johns	19	Female	No		No	FL resident	04/19/20
61,537	St. Johns	55	Male	Unknown		Yes	FL resident	04/20/20
61,538	St. Johns	50	Female	No		No	FL resident	04/20/20
61,539	St. Johns	41	Female	Yes	GA	Yes	FL resident	04/21/20
61,540	St. Johns	61	Male	Yes	NY	Yes	FL resident	04/22/20
61,541	St. Johns	12	Male	Yes	NY	Yes	FL resident	04/23/20
61,542	St. Johns	21	Female	No		Yes	FL resident	04/23/20
61,543	St. Johns	66	Female	Yes	ARGENTINA; CHILE; FALKLAND ISLANDS	Yes	FL resident	04/23/20
61,544	St. Johns	50	Female	No		Yes	FL resident	04/23/20
61,545	St. Johns	35	Male	No		Yes	FL resident	04/23/20
61,546	St. Johns	67	Male	No		No	FL resident	04/23/20
61,547	St. Johns	70	Female	No		Yes	FL resident	04/24/20
61,548	St. Johns	60	Female	Yes	NY	Yes	FL resident	04/24/20
61,549	St. Johns	19	Female	No		Yes	FL resident	04/25/20
61,550	St. Johns	37	Female	No		Unknown	FL resident	04/27/20
61,551	St. Johns	97	Female	No		Unknown	FL resident	04/27/20
61,552	St. Johns	41	Male	No		No	FL resident	04/27/20
61,553	St. Johns	59	Male	No		No	FL resident	04/27/20
61,554	St. Johns	39	Female	No		Yes	FL resident	04/30/20
61,555	St. Johns	42	Male	No		Unknown	FL resident	05/01/20
61,556	St. Johns	47	Female	No		Yes	FL resident	05/02/20
61,557	St. Johns	37	Male	Unknown		No	FL resident	05/04/20
61,558	St. Johns	25	Male	No		No	FL resident	05/05/20
61,559	St. Johns	23	Female	Yes	FL; IL	Yes	FL resident	05/05/20
61,560	St. Johns	50	Female	No		Yes	FL resident	05/07/20
61,561	St. Johns	32	Female	No		Yes	FL resident	05/08/20
61,562	St. Johns	39	Female	No		Unknown	FL resident	05/10/20
61,563	St. Johns	4	Male	Yes	FL; IL	Yes	FL resident	05/11/20
61,564	St. Johns	71	Female	No		Unknown	FL resident	05/12/20
61,565	St. Johns	91	Female	No		Unknown	FL resident	05/12/20
61,566	St. Johns	77	Female	No		Unknown	FL resident	05/12/20
61,567	St. Johns	52	Female	No		No	FL resident	05/13/20
61,568	St. Johns	75	Female	No		No	FL resident	05/13/20
61,569	St. Johns	45	Female	No		Yes	FL resident	05/13/20
61,570	St. Johns	43	Female	No		Yes	FL resident	05/18/20
61,571	St. Johns	44	Male	No		No	FL resident	05/18/20
61,572	St. Johns	37	Female	No		Yes	FL resident	05/19/20
61,573	St. Johns	21	Male	Yes	OH	Yes	FL resident	05/20/20
61,574	St. Johns	59	Male	No		Yes	FL resident	05/21/20
61,575	St. Johns	46	Male	No		Yes	FL resident	05/21/20
61,576	St. Johns	61	Female	Unknown			FL resident	05/22/20
61,577	St. Johns	40	Male	No		Unknown	FL resident	05/23/20
61,578	St. Johns	81	Female	No		Yes	FL resident	05/23/20
61,579	St. Johns	56	Male	No		No	FL resident	05/23/20
61,580	St. Johns	59	Male	No		No	FL resident	05/24/20
61,581	St. Johns	17	Male	No		Yes	FL resident	05/25/20
61,582	St. Johns	63	Female	No		Unknown	FL resident	05/26/20
61,583	St. Johns	42	Female	No		Unknown	FL resident	05/26/20
61,584	St. Johns	33	Female	No		Unknown	FL resident	05/26/20

Coronavirus: line list of cases

Data verified as of Jun 7, 2020 at 10 AM

Data in this report are provisional and subject to change.

Case	County	Age	Gender	Travel related	Travel detail	Contact with a confirmed case	Jurisdiction	Date case counted
61,585	St. Johns	9	Female	No		Yes	FL resident	05/28/20
61,586	St. Johns	36	Female	No		Yes	FL resident	05/28/20
61,587	St. Johns	40	Male	No		Yes	FL resident	05/28/20
61,588	St. Johns	62	Female	No		No	FL resident	05/28/20
61,589	St. Johns	44	Female	No		Yes	FL resident	05/28/20
61,590	St. Johns	26	Female	No		Unknown	FL resident	05/28/20
61,591	St. Johns	30	Female	No		Yes	FL resident	05/29/20
61,592	St. Johns	76	Male	No		No	FL resident	05/29/20
61,593	St. Johns	64	Female	Yes	GA	Yes	FL resident	05/29/20
61,594	St. Johns	72	Female	No		Yes	FL resident	05/30/20
61,595	St. Johns	74	Male	No		Yes	FL resident	05/30/20
61,596	St. Johns	45	Male	No		No	FL resident	05/30/20
61,597	St. Johns	26	Male	No		Yes	FL resident	05/30/20
61,598	St. Johns	17	Male	Unknown		Yes	FL resident	05/30/20
61,599	St. Johns	19	Female	No		Yes	FL resident	05/30/20
61,600	St. Johns	16	Male	No		Yes	FL resident	05/30/20
61,601	St. Johns	80	Female	No			FL resident	06/02/20
61,602	St. Johns	56	Female	No		Yes	FL resident	06/02/20
61,603	St. Johns	93	Male	No		Unknown	FL resident	06/03/20
61,604	St. Johns	25	Female	No			FL resident	06/03/20
61,605	St. Johns	49	Male	No		Yes	FL resident	06/04/20
61,606	St. Johns	53	Male	No		Unknown	FL resident	06/04/20
61,607	St. Johns	47	Male	No		Yes	FL resident	06/05/20
61,608	St. Johns	70	Male	Unknown			FL resident	06/05/20
61,609	St. Johns	22	Male	No		Yes	FL resident	06/05/20
61,610	St. Johns	48	Male	No		Yes	FL resident	06/05/20
61,611	St. Johns	58	Female	No		No	FL resident	06/05/20
61,612	St. Johns	78	Female	No		No	FL resident	06/06/20
61,613	St. Johns	21	Female	Unknown			FL resident	06/06/20
61,614	St. Johns	41	Female	No		Yes	FL resident	06/06/20
61,615	St. Johns	67	Female	Unknown			FL resident	06/06/20
61,616	St. Johns	52	Male	Unknown			FL resident	06/07/20
61,617	St. Johns	63	Male	Yes	NY	No	Non-FL resident	03/12/20
61,618	St. Johns	46	Male	Yes	FL; MN	Yes	Non-FL resident	03/18/20
61,619	St. Johns	70	Male	Yes	NJ	Unknown	Non-FL resident	03/24/20
61,620	St. Johns	25	Male	Yes	NJ	No	Non-FL resident	03/30/20
61,621	St. Johns	70	Female	Yes	NY	Yes	Non-FL resident	04/01/20
61,622	St. Johns	85	Male	Yes	NY	Unknown	Non-FL resident	04/12/20
61,623	St. Johns	54	Male	Yes	NJ		Non-FL resident	04/17/20
61,624	St. Johns	77	Female	Yes	NY		Non-FL resident	04/21/20
61,625	St. Johns	19	Female	Yes	MD		Non-FL resident	04/29/20
61,626	St. Johns	55	Female	Unknown			Non-FL resident	05/12/20
61,627	St. Lucie	56	Male	No		Yes	FL resident	03/21/20
61,628	St. Lucie	77	Male	Yes	DOMINICAN REPUBLIC; FL; TURKS AND CAICOS	No	FL resident	03/22/20
61,629	St. Lucie	45	Female	No		No	FL resident	03/22/20
61,630	St. Lucie	77	Female	No		No	FL resident	03/23/20
61,631	St. Lucie	26	Female	No		Yes	FL resident	03/23/20
61,632	St. Lucie	35	Male	No		No	FL resident	03/24/20
61,633	St. Lucie	51	Male	No		Yes	FL resident	03/24/20
61,634	St. Lucie	26	Female	No		No	FL resident	03/25/20
61,635	St. Lucie	73	Male	No		No	FL resident	03/26/20
61,636	St. Lucie	95	Female	No		No	FL resident	03/26/20
61,637	St. Lucie	67	Female	No		Yes	FL resident	03/26/20
61,638	St. Lucie	59	Male	No		No	FL resident	03/27/20
61,639	St. Lucie	60	Male	Yes	FL; NY	No	FL resident	03/27/20
61,640	St. Lucie	60	Female	No		No	FL resident	03/27/20
61,641	St. Lucie	41	Male	Yes	FL; GA	No	FL resident	03/27/20
61,642	St. Lucie	56	Female	Yes	FL; NY	Yes	FL resident	03/27/20
61,643	St. Lucie	54	Female	No		No	FL resident	03/27/20
61,644	St. Lucie	34	Male	Yes	FL; OH	No	FL resident	03/27/20
61,645	St. Lucie	70	Female	No		Yes	FL resident	03/28/20

Coronavirus: line list of cases

Data verified as of Jun 7, 2020 at 10 AM

Data in this report are provisional and subject to change.

Case	County	Age	Gender	Travel related	Travel detail	Contact with a confirmed case	Jurisdiction	Date case counted
61,646	St. Lucie	31	Female	No		No	FL resident	03/28/20
61,647	St. Lucie	42	Female	No		No	FL resident	03/29/20
61,648	St. Lucie	86	Male	No		No	FL resident	03/30/20
61,649	St. Lucie	74	Female	Yes	UNITED KINGDOM	No	FL resident	03/30/20
61,650	St. Lucie	18	Male	No		No	FL resident	03/30/20
61,651	St. Lucie	80	Male	No		No	FL resident	03/30/20
61,652	St. Lucie	53	Male	No		No	FL resident	03/30/20
61,653	St. Lucie	69	Female	No		No	FL resident	03/30/20
61,654	St. Lucie	65	Male	Yes	NY	Yes	FL resident	03/30/20
61,655	St. Lucie	51	Male	No		No	FL resident	03/30/20
61,656	St. Lucie	68	Male	No		Yes	FL resident	03/30/20
61,657	St. Lucie	62	Female	No		No	FL resident	03/31/20
61,658	St. Lucie	60	Female	Yes	NY	Yes	FL resident	03/31/20
61,659	St. Lucie	77	Female	Yes	FL; NJ	Yes	FL resident	03/31/20
61,660	St. Lucie	61	Female	No		No	FL resident	03/31/20
61,661	St. Lucie	65	Male	Yes	NY	No	FL resident	03/31/20
61,662	St. Lucie	75	Female	Yes	NY	Yes	FL resident	03/31/20
61,663	St. Lucie	80	Male	No		No	FL resident	03/31/20
61,664	St. Lucie	30	Male	No		No	FL resident	03/31/20
61,665	St. Lucie	59	Male	No		No	FL resident	04/01/20
61,666	St. Lucie	57	Female	No		No	FL resident	04/01/20
61,667	St. Lucie	61	Female	Yes	SOUTH AFRICA	Yes	FL resident	04/01/20
61,668	St. Lucie	71	Male	Yes	SOUTH AFRICA	Yes	FL resident	04/01/20
61,669	St. Lucie	71	Female	No		No	FL resident	04/01/20
61,670	St. Lucie	66	Male	Yes	FL; TN	No	FL resident	04/01/20
61,671	St. Lucie	65	Female	Yes	NY	No	FL resident	04/01/20
61,672	St. Lucie	45	Female	No		Yes	FL resident	04/02/20
61,673	St. Lucie	93	Male	No		No	FL resident	04/03/20
61,674	St. Lucie	61	Male	Yes	NJ	No	FL resident	04/03/20
61,675	St. Lucie	68	Female	No		Yes	FL resident	04/03/20
61,676	St. Lucie	69	Male	No		Yes	FL resident	04/03/20
61,677	St. Lucie	57	Male	Yes	NY	No	FL resident	04/03/20
61,678	St. Lucie	21	Male	Yes	NY	Yes	FL resident	04/03/20
61,679	St. Lucie	72	Male	No		Yes	FL resident	04/03/20
61,680	St. Lucie	35	Female	No		No	FL resident	04/03/20
61,681	St. Lucie	41	Female	No		Yes	FL resident	04/03/20
61,682	St. Lucie	71	Female	No		Yes	FL resident	04/03/20
61,683	St. Lucie	79	Female	No		No	FL resident	04/03/20
61,684	St. Lucie	88	Female	No		Yes	FL resident	04/03/20
61,685	St. Lucie	73	Male	Yes	EGYPT; GERMANY	No	FL resident	04/03/20
61,686	St. Lucie	52	Female	No		No	FL resident	04/03/20
61,687	St. Lucie	48	Male	Yes	CARIBBEAN; FL	Unknown	FL resident	04/03/20
61,688	St. Lucie	54	Female	Yes	EGYPT	No	FL resident	04/03/20
61,689	St. Lucie	62	Female	No		Yes	FL resident	04/03/20
61,690	St. Lucie	75	Female	No		No	FL resident	04/03/20
61,691	St. Lucie	59	Male	No		Yes	FL resident	04/04/20
61,692	St. Lucie	60	Female	No		No	FL resident	04/04/20
61,693	St. Lucie	63	Female	No		No	FL resident	04/04/20
61,694	St. Lucie	32	Male	No		No	FL resident	04/04/20
61,695	St. Lucie	71	Male	No		No	FL resident	04/04/20
61,696	St. Lucie	76	Male	No		Yes	FL resident	04/04/20
61,697	St. Lucie	61	Female	No		Yes	FL resident	04/04/20
61,698	St. Lucie	39	Female	No		Yes	FL resident	04/04/20
61,699	St. Lucie	67	Female	No		Yes	FL resident	04/04/20
61,700	St. Lucie	66	Male	No		No	FL resident	04/04/20
61,701	St. Lucie	38	Female	No		No	FL resident	04/04/20
61,702	St. Lucie	23	Female	No		Yes	FL resident	04/04/20
61,703	St. Lucie	43	Female	Yes	BAHAMAS; FL	No	FL resident	04/04/20
61,704	St. Lucie	82	Male	No		Yes	FL resident	04/05/20
61,705	St. Lucie	48	Female	Yes	NY	Yes	FL resident	04/05/20
61,706	St. Lucie	50	Female	No		No	FL resident	04/05/20
61,707	St. Lucie	36	Male	No		No	FL resident	04/05/20

Coronavirus: line list of cases

Data verified as of Jun 7, 2020 at 10 AM

Data in this report are provisional and subject to change.

Case	County	Age	Gender	Travel related	Travel detail	Contact with a confirmed case	Jurisdiction	Date case counted
61,708	St. Lucie	82	Male	No		No	FL resident	04/05/20
61,709	St. Lucie	85	Female	Yes	FL; NY	Yes	FL resident	04/05/20
61,710	St. Lucie	82	Female	No		No	FL resident	04/05/20
61,711	St. Lucie	62	Female	No		No	FL resident	04/05/20
61,712	St. Lucie	65	Female	No		Yes	FL resident	04/05/20
61,713	St. Lucie	43	Female	No		No	FL resident	04/05/20
61,714	St. Lucie	64	Female	No		Yes	FL resident	04/05/20
61,715	St. Lucie	39	Female	No		Yes	FL resident	04/05/20
61,716	St. Lucie	61	Female	No		No	FL resident	04/05/20
61,717	St. Lucie	43	Male	No		No	FL resident	04/05/20
61,718	St. Lucie	53	Male	No		No	FL resident	04/06/20
61,719	St. Lucie	50	Male	Yes	FL; NJ	No	FL resident	04/06/20
61,720	St. Lucie	29	Female	No		Yes	FL resident	04/06/20
61,721	St. Lucie	38	Female	No		Yes	FL resident	04/06/20
61,722	St. Lucie	67	Male	No		No	FL resident	04/06/20
61,723	St. Lucie	37	Male	Unknown		No	FL resident	04/06/20
61,724	St. Lucie	70	Female	Yes	NY	Yes	FL resident	04/06/20
61,725	St. Lucie	57	Male	No		No	FL resident	04/06/20
61,726	St. Lucie	60	Female	No		Yes	FL resident	04/06/20
61,727	St. Lucie	66	Male	No		No	FL resident	04/06/20
61,728	St. Lucie	74	Male	No		Yes	FL resident	04/06/20
61,729	St. Lucie	52	Male	No		Yes	FL resident	04/06/20
61,730	St. Lucie	82	Male	No		No	FL resident	04/06/20
61,731	St. Lucie	76	Male	No		No	FL resident	04/06/20
61,732	St. Lucie	74	Male	No		No	FL resident	04/06/20
61,733	St. Lucie	30	Female	No		No	FL resident	04/06/20
61,734	St. Lucie	29	Female	No		Yes	FL resident	04/06/20
61,735	St. Lucie	55	Male	No		No	FL resident	04/07/20
61,736	St. Lucie	75	Female	Yes	FL; NY	No	FL resident	04/07/20
61,737	St. Lucie	19	Male	No		Yes	FL resident	04/07/20
61,738	St. Lucie	27	Female	Yes	FL; LA	Yes	FL resident	04/07/20
61,739	St. Lucie	62	Male	No		Yes	FL resident	04/07/20
61,740	St. Lucie	22	Male	No		Yes	FL resident	04/07/20
61,741	St. Lucie	82	Female	No		Yes	FL resident	04/07/20
61,742	St. Lucie	93	Female	No		Yes	FL resident	04/07/20
61,743	St. Lucie	78	Female	No		Yes	FL resident	04/07/20
61,744	St. Lucie	67	Female	Yes	CO; FL; NY; TX	No	FL resident	04/07/20
61,745	St. Lucie	96	Female	No		Yes	FL resident	04/07/20
61,746	St. Lucie	36	Female	No		Yes	FL resident	04/08/20
61,747	St. Lucie	78	Male	No		Yes	FL resident	04/08/20
61,748	St. Lucie	61	Female	No		Yes	FL resident	04/08/20
61,749	St. Lucie	40	Female	No		Yes	FL resident	04/08/20
61,750	St. Lucie	22	Female	Yes	FL; NY	No	FL resident	04/08/20
61,751	St. Lucie	51	Male	No		Yes	FL resident	04/08/20
61,752	St. Lucie	42	Female	No		No	FL resident	04/08/20
61,753	St. Lucie	58	Male	Yes	CT	No	FL resident	04/08/20
61,754	St. Lucie	92	Female	No		Yes	FL resident	04/09/20
61,755	St. Lucie	35	Female	No		No	FL resident	04/09/20
61,756	St. Lucie	43	Female	Yes	CT	No	FL resident	04/09/20
61,757	St. Lucie	61	Female	No		No	FL resident	04/09/20
61,758	St. Lucie	83	Female	No		Yes	FL resident	04/09/20
61,759	St. Lucie	74	Female	No		Yes	FL resident	04/09/20
61,760	St. Lucie	81	Female	No		Yes	FL resident	04/09/20
61,761	St. Lucie	89	Male	Unknown		Yes	FL resident	04/09/20
61,762	St. Lucie	73	Female	No		Yes	FL resident	04/09/20
61,763	St. Lucie	81	Female	No		Yes	FL resident	04/09/20
61,764	St. Lucie	54	Male	Yes	FL; NY	No	FL resident	04/09/20
61,765	St. Lucie	50	Female	Unknown		Yes	FL resident	04/09/20
61,766	St. Lucie	53	Female	Unknown		Yes	FL resident	04/10/20
61,767	St. Lucie	31	Male	No		Yes	FL resident	04/10/20
61,768	St. Lucie	53	Male	Yes	NY	No	FL resident	04/10/20
61,769	St. Lucie	80	Female	No		Yes	FL resident	04/10/20

Coronavirus: line list of cases

Data verified as of Jun 7, 2020 at 10 AM

Data in this report are provisional and subject to change.

Case	County	Age	Gender	Travel related	Travel detail	Contact with a confirmed case	Jurisdiction	Date case counted
61,770	St. Lucie	29	Male	No		Yes	FL resident	04/10/20
61,771	St. Lucie	57	Male	No		No	FL resident	04/11/20
61,772	St. Lucie	70	Female	No		Yes	FL resident	04/12/20
61,773	St. Lucie	24	Female	No		Yes	FL resident	04/12/20
61,774	St. Lucie	93	Female	No		Yes	FL resident	04/12/20
61,775	St. Lucie	40	Male	Yes	NY	Yes	FL resident	04/12/20
61,776	St. Lucie	55	Female	No		Yes	FL resident	04/12/20
61,777	St. Lucie	91	Female	No		Yes	FL resident	04/12/20
61,778	St. Lucie	82	Female	Yes	ECUADOR	Yes	FL resident	04/12/20
61,779	St. Lucie	60	Female	No		No	FL resident	04/12/20
61,780	St. Lucie	25	Male	No		Yes	FL resident	04/13/20
61,781	St. Lucie	20	Female	No		No	FL resident	04/13/20
61,782	St. Lucie	68	Female	Yes	AL; GA; NY	Yes	FL resident	04/13/20
61,783	St. Lucie	82	Female	No		No	FL resident	04/13/20
61,784	St. Lucie	66	Male	No		Yes	FL resident	04/13/20
61,785	St. Lucie	53	Female	No		Yes	FL resident	04/13/20
61,786	St. Lucie	42	Male	No		Yes	FL resident	04/14/20
61,787	St. Lucie	47	Female	No		No	FL resident	04/14/20
61,788	St. Lucie	52	Male	No		Yes	FL resident	04/14/20
61,789	St. Lucie	71	Female	No		Yes	FL resident	04/14/20
61,790	St. Lucie	35	Female	No		Yes	FL resident	04/15/20
61,791	St. Lucie	39	Female	No		Yes	FL resident	04/15/20
61,792	St. Lucie	88	Female	No		Yes	FL resident	04/15/20
61,793	St. Lucie	23	Female	Yes	FL; NJ	Yes	FL resident	04/15/20
61,794	St. Lucie	37	Male	No		No	FL resident	04/15/20
61,795	St. Lucie	66	Female	No		Yes	FL resident	04/15/20
61,796	St. Lucie	90	Male	No		Yes	FL resident	04/15/20
61,797	St. Lucie	74	Male	No		Yes	FL resident	04/15/20
61,798	St. Lucie	41	Female	No		Yes	FL resident	04/16/20
61,799	St. Lucie	32	Female	No		Yes	FL resident	04/16/20
61,800	St. Lucie	47	Male	No		No	FL resident	04/16/20
61,801	St. Lucie	29	Female	No		Yes	FL resident	04/16/20
61,802	St. Lucie	31	Female	No		Yes	FL resident	04/16/20
61,803	St. Lucie	40	Male	No		Yes	FL resident	04/16/20
61,804	St. Lucie	37	Female	No		Yes	FL resident	04/16/20
61,805	St. Lucie	24	Female	No		Yes	FL resident	04/16/20
61,806	St. Lucie	29	Male	No		No	FL resident	04/16/20
61,807	St. Lucie	19	Female	No		Yes	FL resident	04/16/20
61,808	St. Lucie	49	Female	No		Yes	FL resident	04/16/20
61,809	St. Lucie	86	Male	No		Yes	FL resident	04/16/20
61,810	St. Lucie	84	Male	No		No	FL resident	04/17/20
61,811	St. Lucie	53	Female	No		Yes	FL resident	04/18/20
61,812	St. Lucie	40	Female	No		Yes	FL resident	04/18/20
61,813	St. Lucie	37	Female	No		Yes	FL resident	04/18/20
61,814	St. Lucie	9	Male	No		Yes	FL resident	04/18/20
61,815	St. Lucie	94	Female	No		No	FL resident	04/18/20
61,816	St. Lucie	58	Female	No		Yes	FL resident	04/18/20
61,817	St. Lucie	61	Female	No		Yes	FL resident	04/18/20
61,818	St. Lucie	5	Male	No		Yes	FL resident	04/19/20
61,819	St. Lucie	73	Female	No		Yes	FL resident	04/19/20
61,820	St. Lucie	74	Male	No		No	FL resident	04/19/20
61,821	St. Lucie	62	Male	No		Yes	FL resident	04/20/20
61,822	St. Lucie	58	Male	No		Yes	FL resident	04/20/20
61,823	St. Lucie	97	Female	No		Yes	FL resident	04/21/20
61,824	St. Lucie	41	Male	No		Yes	FL resident	04/21/20
61,825	St. Lucie	3	Male	No		Yes	FL resident	04/21/20
61,826	St. Lucie	91	Female	No		Yes	FL resident	04/22/20
61,827	St. Lucie	73	Male	No		Yes	FL resident	04/22/20
61,828	St. Lucie	88	Female	No		Yes	FL resident	04/22/20
61,829	St. Lucie	29	Female	No		No	FL resident	04/22/20
61,830	St. Lucie	91	Female	No		Yes	FL resident	04/22/20
61,831	St. Lucie	71	Female	No		No	FL resident	04/22/20

Coronavirus: line list of cases

Data verified as of Jun 7, 2020 at 10 AM

Data in this report are provisional and subject to change.

Case	County	Age	Gender	Travel related	Travel detail	Contact with a confirmed case	Jurisdiction	Date case counted
61,832	St. Lucie	86	Female	No		Yes	FL resident	04/22/20
61,833	St. Lucie	49	Male	No		No	FL resident	04/23/20
61,834	St. Lucie	34	Male	No		Yes	FL resident	04/23/20
61,835	St. Lucie	42	Female	No		Yes	FL resident	04/23/20
61,836	St. Lucie	4	Female	No		Yes	FL resident	04/23/20
61,837	St. Lucie	56	Female	Unknown			FL resident	04/23/20
61,838	St. Lucie	66	Female	No		Yes	FL resident	04/23/20
61,839	St. Lucie	50	Female	No		No	FL resident	04/23/20
61,840	St. Lucie	80	Female	Unknown		Yes	FL resident	04/24/20
61,841	St. Lucie	67	Male	No		Yes	FL resident	04/24/20
61,842	St. Lucie	30	Male	Yes	AFRICA; UNKNOWN	Unknown	FL resident	04/24/20
61,843	St. Lucie	47	Male	No		No	FL resident	04/25/20
61,844	St. Lucie	53	Male	No		No	FL resident	04/26/20
61,845	St. Lucie	14	Female	No		Yes	FL resident	04/26/20
61,846	St. Lucie	68	Male	No		No	FL resident	04/26/20
61,847	St. Lucie	56	Female	No		No	FL resident	04/26/20
61,848	St. Lucie	44	Male	No		Yes	FL resident	04/26/20
61,849	St. Lucie	30	Female	No		Yes	FL resident	04/26/20
61,850	St. Lucie	43	Male	No		Yes	FL resident	04/26/20
61,851	St. Lucie	42	Female	No		No	FL resident	04/27/20
61,852	St. Lucie	92	Male	No		No	FL resident	04/27/20
61,853	St. Lucie	90	Female	No		Yes	FL resident	04/27/20
61,854	St. Lucie	64	Female	No		Yes	FL resident	04/27/20
61,855	St. Lucie	51	Female	No		Yes	FL resident	04/27/20
61,856	St. Lucie	94	Female	No		No	FL resident	04/29/20
61,857	St. Lucie	53	Female	No		Yes	FL resident	04/29/20
61,858	St. Lucie	86	Female	No		Yes	FL resident	04/29/20
61,859	St. Lucie	76	Male	No			FL resident	04/29/20
61,860	St. Lucie	42	Female	No		No	FL resident	04/29/20
61,861	St. Lucie	39	Female	No		Yes	FL resident	04/29/20
61,862	St. Lucie	64	Male	No		Yes	FL resident	04/29/20
61,863	St. Lucie	29	Female	No		Yes	FL resident	04/29/20
61,864	St. Lucie	14	Male	No		Yes	FL resident	04/30/20
61,865	St. Lucie	22	Male	No		Yes	FL resident	05/01/20
61,866	St. Lucie	51	Male	No		No	FL resident	05/01/20
61,867	St. Lucie	73	Female	No			FL resident	05/01/20
61,868	St. Lucie	71	Male	No		No	FL resident	05/01/20
61,869	St. Lucie	50	Female	No		Yes	FL resident	05/02/20
61,870	St. Lucie	20	Female	No		Yes	FL resident	05/02/20
61,871	St. Lucie	41	Male	No		No	FL resident	05/02/20
61,872	St. Lucie	20	Female	Unknown			FL resident	05/02/20
61,873	St. Lucie	76	Female	No		No	FL resident	05/02/20
61,874	St. Lucie	79	Male	No		Yes	FL resident	05/03/20
61,875	St. Lucie	24	Female	No		No	FL resident	05/03/20
61,876	St. Lucie	64	Female	No		No	FL resident	05/03/20
61,877	St. Lucie	54	Female	No		Yes	FL resident	05/05/20
61,878	St. Lucie	53	Male	No		No	FL resident	05/05/20
61,879	St. Lucie	55	Male	No		Yes	FL resident	05/05/20
61,880	St. Lucie	67	Female	No		No	FL resident	05/05/20
61,881	St. Lucie	80	Female	No		No	FL resident	05/05/20
61,882	St. Lucie	75	Female	No		No	FL resident	05/05/20
61,883	St. Lucie	24	Female	No		Yes	FL resident	05/06/20
61,884	St. Lucie	49	Male	No		No	FL resident	05/06/20
61,885	St. Lucie	64	Male	Unknown		No	FL resident	05/06/20
61,886	St. Lucie	32	Male	No		No	FL resident	05/07/20
61,887	St. Lucie	77	Male	No		No	FL resident	05/07/20
61,888	St. Lucie	56	Male	No		Unknown	FL resident	05/08/20
61,889	St. Lucie	26	Male	No		Yes	FL resident	05/08/20
61,890	St. Lucie	26	Male	No		Yes	FL resident	05/08/20
61,891	St. Lucie	76	Female	No		No	FL resident	05/08/20
61,892	St. Lucie	45	Female	No		Yes	FL resident	05/08/20
61,893	St. Lucie	56	Male	No		Yes	FL resident	05/08/20

Coronavirus: line list of cases

Data verified as of Jun 7, 2020 at 10 AM

Data in this report are provisional and subject to change.

Case	County	Age	Gender	Travel related	Travel detail	Contact with a confirmed case	Jurisdiction	Date case counted
61,894	St. Lucie	23	Female	Unknown		Yes	FL resident	05/09/20
61,895	St. Lucie	75	Female	No		No	FL resident	05/09/20
61,896	St. Lucie	47	Male	No		No	FL resident	05/09/20
61,897	St. Lucie	26	Female	No		No	FL resident	05/09/20
61,898	St. Lucie	25	Female	No		No	FL resident	05/09/20
61,899	St. Lucie	51	Male	Unknown		No	FL resident	05/09/20
61,900	St. Lucie	51	Female	No		Yes	FL resident	05/09/20
61,901	St. Lucie	53	Male	Unknown		No	FL resident	05/11/20
61,902	St. Lucie	56	Female	No		No	FL resident	05/11/20
61,903	St. Lucie	27	Male	No		Unknown	FL resident	05/12/20
61,904	St. Lucie	51	Male	No		Yes	FL resident	05/12/20
61,905	St. Lucie	69	Male	No		No	FL resident	05/12/20
61,906	St. Lucie	36	Female	No		Yes	FL resident	05/12/20
61,907	St. Lucie	34	Male	No		Yes	FL resident	05/12/20
61,908	St. Lucie	80	Female	Unknown		No	FL resident	05/12/20
61,909	St. Lucie	40	Male	No		Yes	FL resident	05/12/20
61,910	St. Lucie	22	Female	No		Yes	FL resident	05/12/20
61,911	St. Lucie	50	Male	No		Yes	FL resident	05/12/20
61,912	St. Lucie	39	Male	No		Yes	FL resident	05/12/20
61,913	St. Lucie	62	Female	No		No	FL resident	05/12/20
61,914	St. Lucie	48	Male	Unknown		No	FL resident	05/12/20
61,915	St. Lucie	69	Female	No		No	FL resident	05/13/20
61,916	St. Lucie	51	Female	No		Yes	FL resident	05/13/20
61,917	St. Lucie	32	Female	No		Yes	FL resident	05/13/20
61,918	St. Lucie	42	Male	Unknown		Unknown	FL resident	05/13/20
61,919	St. Lucie	30	Female	No		No	FL resident	05/13/20
61,920	St. Lucie	40	Female	No		Unknown	FL resident	05/13/20
61,921	St. Lucie	37	Female	No		No	FL resident	05/14/20
61,922	St. Lucie	25	Female	Unknown		Yes	FL resident	05/14/20
61,923	St. Lucie	54	Male	Unknown			FL resident	05/14/20
61,924	St. Lucie	51	Male	No		No	FL resident	05/14/20
61,925	St. Lucie	68	Male	No		Unknown	FL resident	05/14/20
61,926	St. Lucie	65	Female	No		No	FL resident	05/14/20
61,927	St. Lucie	67	Male	No		No	FL resident	05/14/20
61,928	St. Lucie	47	Male	No		Yes	FL resident	05/14/20
61,929	St. Lucie	28	Male	Unknown		No	FL resident	05/14/20
61,930	St. Lucie	44	Male	No		Yes	FL resident	05/15/20
61,931	St. Lucie	20	Female	No		Yes	FL resident	05/15/20
61,932	St. Lucie	62	Male	No		No	FL resident	05/15/20
61,933	St. Lucie	62	Female	No		Yes	FL resident	05/15/20
61,934	St. Lucie	50	Male	No		Yes	FL resident	05/16/20
61,935	St. Lucie	63	Female	Yes	FL; PA	No	FL resident	05/16/20
61,936	St. Lucie	50	Female	No		Yes	FL resident	05/16/20
61,937	St. Lucie	57	Male	No		No	FL resident	05/16/20
61,938	St. Lucie	53	Female	Unknown		Yes	FL resident	05/16/20
61,939	St. Lucie	45	Male	No		Yes	FL resident	05/16/20
61,940	St. Lucie	32	Male	No		Yes	FL resident	05/16/20
61,941	St. Lucie	13	Female	Unknown		Yes	FL resident	05/16/20
61,942	St. Lucie	34	Female	Unknown		Yes	FL resident	05/17/20
61,943	St. Lucie	26	Male	Unknown		Yes	FL resident	05/17/20
61,944	St. Lucie	27	Female	No		Yes	FL resident	05/17/20
61,945	St. Lucie	37	Male	No		Yes	FL resident	05/17/20
61,946	St. Lucie	34	Female	Unknown		No	FL resident	05/17/20
61,947	St. Lucie	50	Female	Unknown		No	FL resident	05/17/20
61,948	St. Lucie	25	Male	No		Yes	FL resident	05/17/20
61,949	St. Lucie	33	Male	No		Yes	FL resident	05/17/20
61,950	St. Lucie	59	Female	No		Yes	FL resident	05/18/20
61,951	St. Lucie	77	Female	Yes	FL; NC	No	FL resident	05/18/20
61,952	St. Lucie	38	Male	Unknown		Yes	FL resident	05/18/20
61,953	St. Lucie	33	Female	No		Yes	FL resident	05/18/20
61,954	St. Lucie	26	Male	No		Yes	FL resident	05/18/20
61,955	St. Lucie	59	Male	Unknown		No	FL resident	05/19/20

Coronavirus: line list of cases

Data verified as of Jun 7, 2020 at 10 AM

Data in this report are provisional and subject to change.

Case	County	Age	Gender	Travel related	Travel detail	Contact with a confirmed case	Jurisdiction	Date case counted
61,956	St. Lucie	36	Male	Unknown			FL resident	05/20/20
61,957	St. Lucie	57	Female	No		No	FL resident	05/20/20
61,958	St. Lucie	76	Female	Unknown			FL resident	05/20/20
61,959	St. Lucie	67	Male	Unknown			FL resident	05/20/20
61,960	St. Lucie	35	Male	Unknown			FL resident	05/20/20
61,961	St. Lucie	35	Male	No		Yes	FL resident	05/20/20
61,962	St. Lucie	69	Female	No		No	FL resident	05/20/20
61,963	St. Lucie	28	Female	No		Yes	FL resident	05/20/20
61,964	St. Lucie	29	Male	No		Yes	FL resident	05/20/20
61,965	St. Lucie	47	Female	No		Yes	FL resident	05/20/20
61,966	St. Lucie	33	Male	No		Yes	FL resident	05/20/20
61,967	St. Lucie	22	Female	No		Yes	FL resident	05/20/20
61,968	St. Lucie	50	Female	No		Yes	FL resident	05/20/20
61,969	St. Lucie	38	Male	No		Yes	FL resident	05/21/20
61,970	St. Lucie	37	Female	No		Yes	FL resident	05/21/20
61,971	St. Lucie	37	Male	Yes	CA; FL; VT	No	FL resident	05/21/20
61,972	St. Lucie	49	Male	Unknown		No	FL resident	05/21/20
61,973	St. Lucie	51	Female	No		Yes	FL resident	05/21/20
61,974	St. Lucie	58	Male	No		Yes	FL resident	05/21/20
61,975	St. Lucie	72	Female	No		No	FL resident	05/21/20
61,976	St. Lucie	30	Male	No		Yes	FL resident	05/21/20
61,977	St. Lucie	69	Male	Unknown		No	FL resident	05/21/20
61,978	St. Lucie	26	Male	No		Yes	FL resident	05/21/20
61,979	St. Lucie	69	Female	Unknown		No	FL resident	05/22/20
61,980	St. Lucie	43	Male	Unknown		Yes	FL resident	05/22/20
61,981	St. Lucie	31	Male	No		Yes	FL resident	05/22/20
61,982	St. Lucie	33	Female	No		Yes	FL resident	05/22/20
61,983	St. Lucie	24	Female	No		Yes	FL resident	05/22/20
61,984	St. Lucie	35	Female	No		Yes	FL resident	05/22/20
61,985	St. Lucie	61	Male	No		Yes	FL resident	05/22/20
61,986	St. Lucie	32	Male	No		Yes	FL resident	05/22/20
61,987	St. Lucie	33	Male	No		Yes	FL resident	05/22/20
61,988	St. Lucie	44	Male	No		Yes	FL resident	05/22/20
61,989	St. Lucie	28	Male	No		Yes	FL resident	05/22/20
61,990	St. Lucie	51	Male	No		Yes	FL resident	05/22/20
61,991	St. Lucie	33	Male	No		Yes	FL resident	05/22/20
61,992	St. Lucie	28	Male	No		Yes	FL resident	05/22/20
61,993	St. Lucie	61	Male	No		Yes	FL resident	05/22/20
61,994	St. Lucie	34	Male	No		Yes	FL resident	05/22/20
61,995	St. Lucie	33	Male	No		Yes	FL resident	05/22/20
61,996	St. Lucie	42	Male	No		Yes	FL resident	05/22/20
61,997	St. Lucie	22	Male	No		Yes	FL resident	05/22/20
61,998	St. Lucie	61	Male	No		Yes	FL resident	05/22/20
61,999	St. Lucie	46	Male	No		Yes	FL resident	05/22/20
62,000	St. Lucie	20	Male	No		Yes	FL resident	05/22/20
62,001	St. Lucie	54	Male	No		Yes	FL resident	05/22/20
62,002	St. Lucie	46	Male	No		Yes	FL resident	05/23/20
62,003	St. Lucie	72	Female	No		No	FL resident	05/23/20
62,004	St. Lucie	52	Female	No		Yes	FL resident	05/23/20
62,005	St. Lucie	42	Male	No		No	FL resident	05/23/20
62,006	St. Lucie	64	Male	No		Yes	FL resident	05/23/20
62,007	St. Lucie	59	Male	No		No	FL resident	05/23/20
62,008	St. Lucie	22	Female	No		No	FL resident	05/24/20
62,009	St. Lucie	22	Female	No		Yes	FL resident	05/24/20
62,010	St. Lucie	69	Female	No		No	FL resident	05/24/20
62,011	St. Lucie	29	Female	No		Yes	FL resident	05/24/20
62,012	St. Lucie	50	Male	No		No	FL resident	05/24/20
62,013	St. Lucie	28	Male	No		No	FL resident	05/24/20
62,014	St. Lucie	26	Female	No		Yes	FL resident	05/25/20
62,015	St. Lucie	73	Male	No		Yes	FL resident	05/25/20
62,016	St. Lucie	73	Male	No		Yes	FL resident	05/25/20
62,017	St. Lucie	33	Male	No		Yes	FL resident	05/25/20

Coronavirus: line list of cases

Data verified as of Jun 7, 2020 at 10 AM

Data in this report are provisional and subject to change.

Case	County	Age	Gender	Travel related	Travel detail	Contact with a confirmed case	Jurisdiction	Date case counted
62,018	St. Lucie	47	Female	No		Yes	FL resident	05/25/20
62,019	St. Lucie	38	Male	No		Yes	FL resident	05/25/20
62,020	St. Lucie	83	Female	No		No	FL resident	05/25/20
62,021	St. Lucie	37	Female	No		Yes	FL resident	05/25/20
62,022	St. Lucie	27	Male	No		Yes	FL resident	05/25/20
62,023	St. Lucie	45	Female	No		Yes	FL resident	05/25/20
62,024	St. Lucie	24	Male	No		Yes	FL resident	05/25/20
62,025	St. Lucie	36	Male	No		Yes	FL resident	05/25/20
62,026	St. Lucie	25	Male	Unknown		Yes	FL resident	05/25/20
62,027	St. Lucie	41	Female	No		No	FL resident	05/25/20
62,028	St. Lucie	57	Female	Unknown		Yes	FL resident	05/26/20
62,029	St. Lucie	59	Male	Unknown		Yes	FL resident	05/26/20
62,030	St. Lucie	40	Male	No		Yes	FL resident	05/26/20
62,031	St. Lucie	56	Male	No		Yes	FL resident	05/26/20
62,032	St. Lucie	50	Female	Unknown		Yes	FL resident	05/26/20
62,033	St. Lucie	26	Male	No		Yes	FL resident	05/26/20
62,034	St. Lucie	68	Female	No		Yes	FL resident	05/26/20
62,035	St. Lucie	51	Female	No		No	FL resident	05/26/20
62,036	St. Lucie	58	Female	No		No	FL resident	05/26/20
62,037	St. Lucie	6	Male	Unknown		Yes	FL resident	05/27/20
62,038	St. Lucie	28	Male	No		Yes	FL resident	05/27/20
62,039	St. Lucie	32	Female	Unknown		Yes	FL resident	05/27/20
62,040	St. Lucie	18	Female	No		Yes	FL resident	05/27/20
62,041	St. Lucie	30	Female	No		Yes	FL resident	05/27/20
62,042	St. Lucie	59	Male	No		No	FL resident	05/28/20
62,043	St. Lucie	28	Female	No		Yes	FL resident	05/28/20
62,044	St. Lucie	43	Male	No		Yes	FL resident	05/28/20
62,045	St. Lucie	54	Female	Yes	FL; IL	No	FL resident	05/28/20
62,046	St. Lucie	21	Female	No		Yes	FL resident	05/28/20
62,047	St. Lucie	39	Male	No		No	FL resident	05/28/20
62,048	St. Lucie	57	Male	No		Yes	FL resident	05/28/20
62,049	St. Lucie	9	Male	No		Yes	FL resident	05/28/20
62,050	St. Lucie	20	Male	No		No	FL resident	05/28/20
62,051	St. Lucie	57	Male	No		Yes	FL resident	05/28/20
62,052	St. Lucie	26	Female	No		No	FL resident	05/28/20
62,053	St. Lucie	28	Female	No		Yes	FL resident	05/28/20
62,054	St. Lucie	36	Female	No		No	FL resident	05/28/20
62,055	St. Lucie	58	Female	No		Yes	FL resident	05/28/20
62,056	St. Lucie	28	Female	Unknown		No	FL resident	05/28/20
62,057	St. Lucie	61	Male	No		Yes	FL resident	05/28/20
62,058	St. Lucie	90	Female	No		Yes	FL resident	05/28/20
62,059	St. Lucie	31	Female	No		Yes	FL resident	05/28/20
62,060	St. Lucie	60	Male	No		Unknown	FL resident	05/28/20
62,061	St. Lucie	31	Female	No		Yes	FL resident	05/28/20
62,062	St. Lucie	26	Female	No		Yes	FL resident	05/28/20
62,063	St. Lucie	32	Female	No		Yes	FL resident	05/28/20
62,064	St. Lucie	48	Female	No		No	FL resident	05/29/20
62,065	St. Lucie	79	Male	No		Yes	FL resident	05/29/20
62,066	St. Lucie	39	Female	No		No	FL resident	05/29/20
62,067	St. Lucie	28	Female	No		No	FL resident	05/29/20
62,068	St. Lucie	2	Female	No		Yes	FL resident	05/29/20
62,069	St. Lucie	29	Male	Yes	GA	No	FL resident	05/29/20
62,070	St. Lucie	11	Female	No		Yes	FL resident	05/29/20
62,071	St. Lucie	27	Male	No		Yes	FL resident	05/29/20
62,072	St. Lucie	20	Female	No		No	FL resident	05/29/20
62,073	St. Lucie	67	Male	No		Yes	FL resident	05/29/20
62,074	St. Lucie	20	Female	No		Yes	FL resident	05/29/20
62,075	St. Lucie	39	Male	No		Yes	FL resident	05/29/20
62,076	St. Lucie	59	Female	No		No	FL resident	05/29/20
62,077	St. Lucie	29	Female	Unknown		Yes	FL resident	05/29/20
62,078	St. Lucie	41	Male	No		No	FL resident	05/30/20
62,079	St. Lucie	53	Female	No		No	FL resident	05/30/20

Coronavirus: line list of cases

Data verified as of Jun 7, 2020 at 10 AM

Data in this report are provisional and subject to change.

Case	County	Age	Gender	Travel related	Travel detail	Contact with a confirmed case	Jurisdiction	Date case counted
62,080	St. Lucie	21	Male	No		Yes	FL resident	05/30/20
62,081	St. Lucie	77	Female	No		Yes	FL resident	05/31/20
62,082	St. Lucie	93	Female	No			FL resident	05/31/20
62,083	St. Lucie	70	Male	No			FL resident	05/31/20
62,084	St. Lucie	45	Male	No		No	FL resident	05/31/20
62,085	St. Lucie	26	Male	Unknown			FL resident	05/31/20
62,086	St. Lucie	94	Male	No		Yes	FL resident	05/31/20
62,087	St. Lucie	28	Male	No		Yes	FL resident	06/01/20
62,088	St. Lucie	71	Female	Unknown			FL resident	06/01/20
62,089	St. Lucie	43	Male	No		Yes	FL resident	06/01/20
62,090	St. Lucie	43	Male	No		No	FL resident	06/01/20
62,091	St. Lucie	13	Female	Unknown		Yes	FL resident	06/01/20
62,092	St. Lucie	31	Female	No		Yes	FL resident	06/01/20
62,093	St. Lucie	45	Male	No		Yes	FL resident	06/01/20
62,094	St. Lucie	40	Male	No		Yes	FL resident	06/01/20
62,095	St. Lucie	33	Female	No		Yes	FL resident	06/01/20
62,096	St. Lucie	58	Female	No		Yes	FL resident	06/01/20
62,097	St. Lucie	42	Male	No		No	FL resident	06/01/20
62,098	St. Lucie	51	Male	Unknown			FL resident	06/01/20
62,099	St. Lucie	57	Male	No		Yes	FL resident	06/01/20
62,100	St. Lucie	53	Female	No		Yes	FL resident	06/01/20
62,101	St. Lucie	43	Female	No		Yes	FL resident	06/01/20
62,102	St. Lucie	34	Female	No		Unknown	FL resident	06/01/20
62,103	St. Lucie	37	Male	Unknown			FL resident	06/01/20
62,104	St. Lucie	27	Male	No		No	FL resident	06/01/20
62,105	St. Lucie	93	Male	Unknown			FL resident	06/01/20
62,106	St. Lucie	50	Female	No		Yes	FL resident	06/02/20
62,107	St. Lucie	24	Female	No		Yes	FL resident	06/02/20
62,108	St. Lucie	31	Male	Unknown			FL resident	06/02/20
62,109	St. Lucie	21	Female	No		Yes	FL resident	06/02/20
62,110	St. Lucie	66	Male	Unknown			FL resident	06/02/20
62,111	St. Lucie	69	Female	No		Yes	FL resident	06/02/20
62,112	St. Lucie	21	Male	No		No	FL resident	06/02/20
62,113	St. Lucie	75	Male	Unknown			FL resident	06/02/20
62,114	St. Lucie	47	Female	No		Yes	FL resident	06/02/20
62,115	St. Lucie	50	Female	No		Yes	FL resident	06/02/20
62,116	St. Lucie	39	Male	No		No	FL resident	06/02/20
62,117	St. Lucie	86	Female	No			FL resident	06/02/20
62,118	St. Lucie	58	Male	No		No	FL resident	06/02/20
62,119	St. Lucie	62	Male	No		No	FL resident	06/02/20
62,120	St. Lucie	60	Female	No		Yes	FL resident	06/02/20
62,121	St. Lucie	56	Female	No		Unknown	FL resident	06/02/20
62,122	St. Lucie	43	Female	No		Yes	FL resident	06/02/20
62,123	St. Lucie	20	Male	No		Yes	FL resident	06/02/20
62,124	St. Lucie	7	Female	No		Yes	FL resident	06/02/20
62,125	St. Lucie	38	Female	No		No	FL resident	06/02/20
62,126	St. Lucie	38	Female	No		Yes	FL resident	06/03/20
62,127	St. Lucie	29	Female	No		Yes	FL resident	06/03/20
62,128	St. Lucie	42	Female	No		Yes	FL resident	06/03/20
62,129	St. Lucie	46	Female	Unknown			FL resident	06/03/20
62,130	St. Lucie	3	Female	Unknown		Yes	FL resident	06/03/20
62,131	St. Lucie	6	Male	No		Yes	FL resident	06/03/20
62,132	St. Lucie	7	Female	Unknown		Yes	FL resident	06/03/20
62,133	St. Lucie	8	Female	Unknown		Yes	FL resident	06/03/20
62,134	St. Lucie	48	Female	No		No	FL resident	06/03/20
62,135	St. Lucie	32	Male	Unknown		Yes	FL resident	06/03/20
62,136	St. Lucie	86	Female	Unknown			FL resident	06/03/20
62,137	St. Lucie	0	Male	No		No	FL resident	06/03/20
62,138	St. Lucie	62	Male	No		Yes	FL resident	06/03/20
62,139	St. Lucie	25	Female	Unknown			FL resident	06/03/20
62,140	St. Lucie	43	Male	No		Yes	FL resident	06/03/20
62,141	St. Lucie	21	Male	No		No	FL resident	06/03/20

Coronavirus: line list of cases

Data verified as of Jun 7, 2020 at 10 AM

Data in this report are provisional and subject to change.

Case	County	Age	Gender	Travel related	Travel detail	Contact with a confirmed case	Jurisdiction	Date case counted
62,142	St. Lucie	39	Female	Unknown			FL resident	06/03/20
62,143	St. Lucie	41	Male	Unknown			FL resident	06/03/20
62,144	St. Lucie	47	Female	No		No	FL resident	06/03/20
62,145	St. Lucie	35	Female	No		Yes	FL resident	06/03/20
62,146	St. Lucie	44	Male	Unknown			FL resident	06/03/20
62,147	St. Lucie	63	Male	Unknown			FL resident	06/04/20
62,148	St. Lucie	65	Male	No		Yes	FL resident	06/04/20
62,149	St. Lucie	54	Male	Unknown			FL resident	06/04/20
62,150	St. Lucie	53	Male	No		Yes	FL resident	06/04/20
62,151	St. Lucie	36	Female	Unknown			FL resident	06/04/20
62,152	St. Lucie	21	Female	Unknown			FL resident	06/04/20
62,153	St. Lucie	92	Male	No		Yes	FL resident	06/04/20
62,154	St. Lucie	65	Female	No		Yes	FL resident	06/04/20
62,155	St. Lucie	27	Female	No		Yes	FL resident	06/04/20
62,156	St. Lucie	3	Male	No		Yes	FL resident	06/04/20
62,157	St. Lucie	19	Female	Unknown			FL resident	06/04/20
62,158	St. Lucie	47	Female	No		No	FL resident	06/04/20
62,159	St. Lucie	80	Female	No		No	FL resident	06/04/20
62,160	St. Lucie	41	Male	Unknown			FL resident	06/04/20
62,161	St. Lucie	20	Male	Unknown			FL resident	06/05/20
62,162	St. Lucie	47	Female	Unknown			FL resident	06/05/20
62,163	St. Lucie	46	Male	Unknown			FL resident	06/05/20
62,164	St. Lucie	68	Female	Unknown			FL resident	06/05/20
62,165	St. Lucie	47	Unknown	Unknown			FL resident	06/05/20
62,166	St. Lucie	26	Male	Unknown			FL resident	06/05/20
62,167	St. Lucie	60	Female	Unknown			FL resident	06/05/20
62,168	St. Lucie	92	Female	Unknown			FL resident	06/05/20
62,169	St. Lucie	48	Male	Unknown			FL resident	06/05/20
62,170	St. Lucie	25	Male	Unknown			FL resident	06/05/20
62,171	St. Lucie	62	Male	Unknown			FL resident	06/05/20
62,172	St. Lucie	23	Male	Unknown			FL resident	06/05/20
62,173	St. Lucie	25	Unknown	Unknown			FL resident	06/05/20
62,174	St. Lucie	54	Female	Unknown			FL resident	06/05/20
62,175	St. Lucie	59	Female	Unknown			FL resident	06/05/20
62,176	St. Lucie	2	Female	No		Yes	FL resident	06/05/20
62,177	St. Lucie	33	Female	Unknown			FL resident	06/05/20
62,178	St. Lucie	37	Female	Unknown			FL resident	06/05/20
62,179	St. Lucie	55	Female	Unknown			FL resident	06/05/20
62,180	St. Lucie	46	Female	Unknown			FL resident	06/05/20
62,181	St. Lucie	54	Male	Unknown			FL resident	06/05/20
62,182	St. Lucie	10	Female	Unknown			FL resident	06/05/20
62,183	St. Lucie	46	Female	Unknown			FL resident	06/05/20
62,184	St. Lucie	11	Female	Unknown			FL resident	06/05/20
62,185	St. Lucie	2	Male	Unknown			FL resident	06/05/20
62,186	St. Lucie	0	Male	Unknown			FL resident	06/05/20
62,187	St. Lucie	11	Female	Unknown			FL resident	06/05/20
62,188	St. Lucie	6	Female	Unknown			FL resident	06/05/20
62,189	St. Lucie	12	Female	Unknown			FL resident	06/05/20
62,190	St. Lucie	15	Male	Unknown			FL resident	06/05/20
62,191	St. Lucie	15	Female	Unknown			FL resident	06/05/20
62,192	St. Lucie	62	Female	Unknown			FL resident	06/05/20
62,193	St. Lucie	28	Female	Unknown			FL resident	06/05/20
62,194	St. Lucie	54	Female	Unknown			FL resident	06/05/20
62,195	St. Lucie	32	Female	No		Yes	FL resident	06/05/20
62,196	St. Lucie	49	Female	No			FL resident	06/05/20
62,197	St. Lucie	19	Male	Unknown			FL resident	06/05/20
62,198	St. Lucie	55	Unknown	Unknown			FL resident	06/05/20
62,199	St. Lucie	62	Male	Unknown			FL resident	06/05/20
62,200	St. Lucie	84	Male	No		No	FL resident	06/05/20
62,201	St. Lucie	64	Male	No		No	FL resident	06/05/20
62,202	St. Lucie	41	Male	Unknown			FL resident	06/05/20
62,203	St. Lucie	42	Female	Unknown			FL resident	06/05/20

Coronavirus: line list of cases

Data verified as of Jun 7, 2020 at 10 AM

Data in this report are provisional and subject to change.

Case	County	Age	Gender	Travel related	Travel detail	Contact with a confirmed case	Jurisdiction	Date case counted
62,204	St. Lucie	54	Male	Unknown			FL resident	06/05/20
62,205	St. Lucie	25	Female	Unknown			FL resident	06/05/20
62,206	St. Lucie	62	Male	Unknown			FL resident	06/05/20
62,207	St. Lucie	44	Female	Unknown			FL resident	06/05/20
62,208	St. Lucie	2	Female	Unknown			FL resident	06/05/20
62,209	St. Lucie	50	Female	Unknown			FL resident	06/05/20
62,210	St. Lucie	52	Male	Unknown			FL resident	06/05/20
62,211	St. Lucie	3	Female	Unknown			FL resident	06/05/20
62,212	St. Lucie	47	Female	Unknown			FL resident	06/05/20
62,213	St. Lucie	33	Female	Unknown			FL resident	06/05/20
62,214	St. Lucie	34	Male	Unknown			FL resident	06/05/20
62,215	St. Lucie	46	Male	Unknown			FL resident	06/06/20
62,216	St. Lucie	89	Female	Unknown			FL resident	06/06/20
62,217	St. Lucie	0	Female	Unknown			FL resident	06/06/20
62,218	St. Lucie	28	Female	Unknown			FL resident	06/06/20
62,219	St. Lucie	22	Female	Unknown			FL resident	06/06/20
62,220	St. Lucie	59	Female	Unknown			FL resident	06/06/20
62,221	St. Lucie	64	Female	Unknown			FL resident	06/06/20
62,222	St. Lucie	48	Female	No		No	FL resident	06/06/20
62,223	St. Lucie	80	Male	Unknown			FL resident	06/06/20
62,224	St. Lucie	52	Female	Unknown			FL resident	06/06/20
62,225	St. Lucie	66	Female	Unknown			FL resident	06/06/20
62,226	St. Lucie	91	Female	No			FL resident	06/06/20
62,227	St. Lucie	63	Male	Unknown			FL resident	06/06/20
62,228	St. Lucie	55	Female	Unknown			FL resident	06/06/20
62,229	St. Lucie	61	Male	Unknown			FL resident	06/06/20
62,230	St. Lucie	36	Male	Unknown			FL resident	06/06/20
62,231	St. Lucie	40	Female	Unknown			FL resident	06/06/20
62,232	St. Lucie	37	Male	No		Yes	FL resident	06/06/20
62,233	St. Lucie	47	Female	Unknown			FL resident	06/06/20
62,234	St. Lucie	62	Female	Unknown			FL resident	06/06/20
62,235	St. Lucie	33	Female	Unknown			FL resident	06/06/20
62,236	St. Lucie	48	Female	Unknown			FL resident	06/06/20
62,237	St. Lucie	41	Female	No			FL resident	06/06/20
62,238	St. Lucie	50	Female	Unknown			FL resident	06/06/20
62,239	St. Lucie	20	Male	Unknown			FL resident	06/07/20
62,240	St. Lucie	38	Male	Unknown			FL resident	06/07/20
62,241	St. Lucie	73	Female	Unknown			FL resident	06/07/20
62,242	St. Lucie	51	Male	Unknown			FL resident	06/07/20
62,243	St. Lucie	19	Female	Yes	NY	No	Non-FL resident	03/24/20
62,244	St. Lucie	59	Male	Yes	NY	No	Non-FL resident	03/26/20
62,245	St. Lucie	50	Female	Yes	FL; MA	Yes	Non-FL resident	04/03/20
62,246	St. Lucie	63	Male	Yes	FL; NY	Yes	Non-FL resident	04/13/20
62,247	St. Lucie	24	Female	Yes	MA	Unknown	Non-FL resident	04/14/20
62,248	St. Lucie	39	Female	Yes	NJ	Yes	Non-FL resident	04/22/20
62,249	St. Lucie	87	Female	Yes	NY	Yes	Non-FL resident	04/22/20
62,250	St. Lucie	40	Female	Yes	NJ		Non-FL resident	04/29/20
62,251	St. Lucie	77	Male	Yes	ME		Non-FL resident	04/30/20
62,252	St. Lucie	78	Male	Yes	NY	No	Non-FL resident	05/16/20
62,253	St. Lucie	26	Male	Yes	AK; FL	No	Non-FL resident	05/31/20
62,254	Sumter	68	Male	Yes	EGYPT	Yes	FL resident	03/18/20
62,255	Sumter	66	Male	No		Yes	FL resident	03/19/20
62,256	Sumter	67	Female	Yes	BELIZE; FL; HONDURAS; MEXICO	Yes	FL resident	03/21/20
62,257	Sumter	71	Male	Yes	BELIZE; FL; HONDURAS; MEXICO	Yes	FL resident	03/21/20
62,258	Sumter	75	Male	No		No	FL resident	03/22/20
62,259	Sumter	68	Female	No		Yes	FL resident	03/22/20
62,260	Sumter	78	Male	Yes	OR	No	FL resident	03/22/20
62,261	Sumter	67	Male	Yes	FL; MA; RI	No	FL resident	03/22/20
62,262	Sumter	74	Male	Yes	TX	Yes	FL resident	03/23/20
62,263	Sumter	73	Male	No		No	FL resident	03/23/20
62,264	Sumter	75	Male	Yes	FL; PANAMA	Yes	FL resident	03/23/20
62,265	Sumter	75	Female	Yes	FL; PANAMA	Yes	FL resident	03/23/20

Coronavirus: line list of cases

Data verified as of Jun 7, 2020 at 10 AM

Data in this report are provisional and subject to change.

Case	County	Age	Gender	Travel related	Travel detail	Contact with a confirmed case	Jurisdiction	Date case counted
62,266	Sumter	68	Male	No		No	FL resident	03/23/20
62,267	Sumter	79	Male	No		No	FL resident	03/24/20
62,268	Sumter	84	Female	No		Yes	FL resident	03/24/20
62,269	Sumter	75	Male	Yes	CARIBBEAN; FL	Yes	FL resident	03/25/20
62,270	Sumter	79	Female	No		No	FL resident	03/25/20
62,271	Sumter	68	Female	Yes	VT	Yes	FL resident	03/25/20
62,272	Sumter	49	Female	Yes	CA; LA; PANAMA	Yes	FL resident	03/25/20
62,273	Sumter	18	Female	Yes	CA; FL; PANAMA; TX	Yes	FL resident	03/25/20
62,274	Sumter	73	Female	Yes	CARIBBEAN; FL	Yes	FL resident	03/25/20
62,275	Sumter	74	Female	Yes	FL; TURKS AND CAICOS	Unknown	FL resident	03/25/20
62,276	Sumter	85	Male	No		Yes	FL resident	03/25/20
62,277	Sumter	66	Female	Yes	NJ	Unknown	FL resident	03/26/20
62,278	Sumter	73	Male	Yes	CARIBBEAN	Yes	FL resident	03/26/20
62,279	Sumter	69	Female	Yes	CARIBBEAN	Yes	FL resident	03/26/20
62,280	Sumter	92	Male	No		Yes	FL resident	03/26/20
62,281	Sumter	37	Female	No		No	FL resident	03/26/20
62,282	Sumter	76	Female	No		No	FL resident	03/26/20
62,283	Sumter	68	Male	No		No	FL resident	03/26/20
62,284	Sumter	71	Female	No		No	FL resident	03/26/20
62,285	Sumter	72	Male	No		No	FL resident	03/26/20
62,286	Sumter	65	Male	Yes	CA	Yes	FL resident	03/27/20
62,287	Sumter	87	Male	No		Yes	FL resident	03/27/20
62,288	Sumter	74	Male	No		Yes	FL resident	03/27/20
62,289	Sumter	73	Female	Yes	TX	Yes	FL resident	03/28/20
62,290	Sumter	83	Female	No		No	FL resident	03/28/20
62,291	Sumter	69	Female	No		No	FL resident	03/28/20
62,292	Sumter	49	Male	No		Yes	FL resident	03/28/20
62,293	Sumter	47	Female	No		Yes	FL resident	03/28/20
62,294	Sumter	37	Female	Yes	NY	Yes	FL resident	03/28/20
62,295	Sumter	65	Male	No		Yes	FL resident	03/28/20
62,296	Sumter	59	Female	No		Yes	FL resident	03/29/20
62,297	Sumter	47	Male	No		No	FL resident	03/29/20
62,298	Sumter	44	Male	No		Yes	FL resident	03/29/20
62,299	Sumter	55	Male	Yes	BAHAMAS; FL	No	FL resident	03/29/20
62,300	Sumter	77	Female	No		Yes	FL resident	03/29/20
62,301	Sumter	66	Female	Yes	MI	No	FL resident	03/30/20
62,302	Sumter	68	Male	No		Yes	FL resident	03/30/20
62,303	Sumter	83	Male	No		Yes	FL resident	03/30/20
62,304	Sumter	79	Female	No		Unknown	FL resident	03/30/20
62,305	Sumter	79	Female	No		Yes	FL resident	03/30/20
62,306	Sumter	65	Female	No		Yes	FL resident	03/30/20
62,307	Sumter	44	Male	No		Yes	FL resident	03/31/20
62,308	Sumter	76	Male	No		No	FL resident	03/31/20
62,309	Sumter	62	Female	No		Yes	FL resident	04/01/20
62,310	Sumter	44	Female	No		Yes	FL resident	04/01/20
62,311	Sumter	59	Male	No		Yes	FL resident	04/01/20
62,312	Sumter	64	Male	No		Yes	FL resident	04/01/20
62,313	Sumter	62	Female	No		Yes	FL resident	04/01/20
62,314	Sumter	82	Male	No		Yes	FL resident	04/01/20
62,315	Sumter	69	Male	No		Yes	FL resident	04/01/20
62,316	Sumter	74	Female	No		Yes	FL resident	04/01/20
62,317	Sumter	55	Male	No		Yes	FL resident	04/02/20
62,318	Sumter	69	Male	No		No	FL resident	04/02/20
62,319	Sumter	68	Female	No		Yes	FL resident	04/02/20
62,320	Sumter	79	Male	No		Yes	FL resident	04/02/20
62,321	Sumter	79	Male	No		Yes	FL resident	04/03/20
62,322	Sumter	84	Male	No		No	FL resident	04/03/20
62,323	Sumter	68	Male	Yes	AUSTRALIA; FL	Unknown	FL resident	04/03/20
62,324	Sumter	78	Female	No		Yes	FL resident	04/03/20
62,325	Sumter	52	Male	No		No	FL resident	04/04/20
62,326	Sumter	89	Female	No		Yes	FL resident	04/04/20
62,327	Sumter	81	Female	No		Yes	FL resident	04/04/20

Coronavirus: line list of cases

Data verified as of Jun 7, 2020 at 10 AM

Data in this report are provisional and subject to change.

Case	County	Age	Gender	Travel related	Travel detail	Contact with a confirmed case	Jurisdiction	Date case counted
62,328	Sumter	70	Male	Yes	FL; NJ	No	FL resident	04/04/20
62,329	Sumter	55	Male	Yes	FL; UNITED KINGDOM	No	FL resident	04/04/20
62,330	Sumter	50	Female	No		Yes	FL resident	04/04/20
62,331	Sumter	72	Male	Yes	FL; IN	Yes	FL resident	04/05/20
62,332	Sumter	63	Male	No		Yes	FL resident	04/06/20
62,333	Sumter	83	Male	No		Yes	FL resident	04/06/20
62,334	Sumter	61	Female	No		Yes	FL resident	04/06/20
62,335	Sumter	73	Female	No		Yes	FL resident	04/06/20
62,336	Sumter	65	Female	No		Unknown	FL resident	04/06/20
62,337	Sumter	82	Female	Yes	FL; OH	Unknown	FL resident	04/06/20
62,338	Sumter	61	Male	Yes	FL; OR; UT	No	FL resident	04/07/20
62,339	Sumter	67	Female	No		Yes	FL resident	04/07/20
62,340	Sumter	46	Female	No		Yes	FL resident	04/07/20
62,341	Sumter	66	Female	No		Yes	FL resident	04/07/20
62,342	Sumter	60	Female	Yes	FL; OR; UT	Yes	FL resident	04/07/20
62,343	Sumter	76	Male	No		Yes	FL resident	04/07/20
62,344	Sumter	72	Male	No		Yes	FL resident	04/07/20
62,345	Sumter	54	Male	No		Yes	FL resident	04/08/20
62,346	Sumter	47	Female	No		Yes	FL resident	04/08/20
62,347	Sumter	62	Female	No		No	FL resident	04/08/20
62,348	Sumter	77	Male	Yes	ID	Yes	FL resident	04/08/20
62,349	Sumter	66	Male	No		Yes	FL resident	04/08/20
62,350	Sumter	21	Female	Yes	FL; MA; NY	Yes	FL resident	04/08/20
62,351	Sumter	71	Male	Yes	FL; NY	No	FL resident	04/08/20
62,352	Sumter	62	Female	No		Yes	FL resident	04/08/20
62,353	Sumter	73	Male	No		Yes	FL resident	04/08/20
62,354	Sumter	56	Male	No		Yes	FL resident	04/08/20
62,355	Sumter	67	Female	No		Yes	FL resident	04/08/20
62,356	Sumter	31	Female	No		Yes	FL resident	04/09/20
62,357	Sumter	48	Male	No		Yes	FL resident	04/09/20
62,358	Sumter	26	Female	No		Yes	FL resident	04/09/20
62,359	Sumter	38	Male	Yes	FL; UNKNOWN	Unknown	FL resident	04/09/20
62,360	Sumter	48	Male	Yes	FL; MA; NY	Yes	FL resident	04/09/20
62,361	Sumter	76	Male	No		Yes	FL resident	04/10/20
62,362	Sumter	63	Female	Yes	ARGENTINA; CA; CHILE; FL; NC	Yes	FL resident	04/10/20
62,363	Sumter	78	Female	No		Unknown	FL resident	04/10/20
62,364	Sumter	65	Male	No		Yes	FL resident	04/11/20
62,365	Sumter	78	Female	No		Yes	FL resident	04/13/20
62,366	Sumter	69	Male	No		No	FL resident	04/13/20
62,367	Sumter	64	Male	Yes	FL; NY	No	FL resident	04/14/20
62,368	Sumter	79	Female	No		Yes	FL resident	04/14/20
62,369	Sumter	89	Male	No		Yes	FL resident	04/14/20
62,370	Sumter	64	Female	Yes	ARGENTINA; CA; FL	Yes	FL resident	04/15/20
62,371	Sumter	54	Male	No		Yes	FL resident	04/17/20
62,372	Sumter	43	Male	No		Yes	FL resident	04/17/20
62,373	Sumter	54	Male	No		Yes	FL resident	04/17/20
62,374	Sumter	50	Male	No		Yes	FL resident	04/17/20
62,375	Sumter	79	Male	No		Yes	FL resident	04/17/20
62,376	Sumter	71	Male	No		Yes	FL resident	04/17/20
62,377	Sumter	48	Female	No		Yes	FL resident	04/17/20
62,378	Sumter	78	Female	No		Yes	FL resident	04/17/20
62,379	Sumter	49	Male	No		No	FL resident	04/18/20
62,380	Sumter	30	Male	No		Yes	FL resident	04/18/20
62,381	Sumter	65	Male	No		Yes	FL resident	04/18/20
62,382	Sumter	44	Male	No		Yes	FL resident	04/18/20
62,383	Sumter	69	Male	No		Yes	FL resident	04/18/20
62,384	Sumter	63	Male	No		Yes	FL resident	04/18/20
62,385	Sumter	50	Male	No		Yes	FL resident	04/18/20
62,386	Sumter	46	Male	No		Yes	FL resident	04/18/20
62,387	Sumter	51	Male	No		Yes	FL resident	04/18/20
62,388	Sumter	68	Male	No		Yes	FL resident	04/18/20
62,389	Sumter	66	Male	No		Yes	FL resident	04/18/20

Coronavirus: line list of cases

Data verified as of Jun 7, 2020 at 10 AM

Data in this report are provisional and subject to change.

Case	County	Age	Gender	Travel related	Travel detail	Contact with a confirmed case	Jurisdiction	Date case counted
62,390	Sumter	66	Male	No		Yes	FL resident	04/18/20
62,391	Sumter	47	Male	No		Yes	FL resident	04/18/20
62,392	Sumter	57	Male	No		Yes	FL resident	04/18/20
62,393	Sumter	56	Male	No		Yes	FL resident	04/18/20
62,394	Sumter	51	Male	No		Yes	FL resident	04/18/20
62,395	Sumter	54	Male	No		Yes	FL resident	04/18/20
62,396	Sumter	66	Male	No		Yes	FL resident	04/18/20
62,397	Sumter	71	Male	No		Yes	FL resident	04/18/20
62,398	Sumter	44	Male	No		Yes	FL resident	04/18/20
62,399	Sumter	44	Male	No		Yes	FL resident	04/18/20
62,400	Sumter	64	Male	Yes	ARGENTINA; BRAZIL; CHILE	No	FL resident	04/18/20
62,401	Sumter	39	Male	No		Yes	FL resident	04/19/20
62,402	Sumter	69	Male	No		Yes	FL resident	04/19/20
62,403	Sumter	67	Male	No		Yes	FL resident	04/19/20
62,404	Sumter	25	Male	No		Yes	FL resident	04/19/20
62,405	Sumter	56	Female	No		Yes	FL resident	04/20/20
62,406	Sumter	17	Female	No		Yes	FL resident	04/20/20
62,407	Sumter	56	Male	No		Yes	FL resident	04/20/20
62,408	Sumter	36	Male	No		Yes	FL resident	04/21/20
62,409	Sumter	63	Male	No		Yes	FL resident	04/21/20
62,410	Sumter	57	Male	No		Yes	FL resident	04/21/20
62,411	Sumter	38	Male	No		Yes	FL resident	04/21/20
62,412	Sumter	55	Male	No		Yes	FL resident	04/21/20
62,413	Sumter	48	Male	No		Yes	FL resident	04/21/20
62,414	Sumter	67	Male	No		Yes	FL resident	04/21/20
62,415	Sumter	42	Male	No		Yes	FL resident	04/21/20
62,416	Sumter	18	Male	No		Yes	FL resident	04/21/20
62,417	Sumter	49	Female	No		Yes	FL resident	04/21/20
62,418	Sumter	58	Male	No		Yes	FL resident	04/23/20
62,419	Sumter	69	Male	No		Yes	FL resident	04/23/20
62,420	Sumter	62	Male	No		No	FL resident	04/23/20
62,421	Sumter	60	Male	No		Yes	FL resident	04/24/20
62,422	Sumter	48	Male	No		Yes	FL resident	04/25/20
62,423	Sumter	65	Male	No		Yes	FL resident	04/25/20
62,424	Sumter	60	Male	No		Yes	FL resident	04/25/20
62,425	Sumter	48	Male	No		Yes	FL resident	04/25/20
62,426	Sumter	37	Male	No		Yes	FL resident	04/26/20
62,427	Sumter	61	Male	No		Yes	FL resident	04/26/20
62,428	Sumter	47	Male	No		Yes	FL resident	04/29/20
62,429	Sumter	50	Male	No		Yes	FL resident	04/29/20
62,430	Sumter	31	Male	No		Yes	FL resident	04/29/20
62,431	Sumter	68	Male	No		Yes	FL resident	04/29/20
62,432	Sumter	68	Male	No		Yes	FL resident	04/29/20
62,433	Sumter	50	Male	No		Yes	FL resident	04/30/20
62,434	Sumter	39	Male	No		Yes	FL resident	04/30/20
62,435	Sumter	48	Male	No		Yes	FL resident	04/30/20
62,436	Sumter	38	Male	No		Yes	FL resident	04/30/20
62,437	Sumter	68	Male	No		Yes	FL resident	04/30/20
62,438	Sumter	67	Male	No		Yes	FL resident	04/30/20
62,439	Sumter	69	Male	No		Yes	FL resident	04/30/20
62,440	Sumter	72	Male	No		Yes	FL resident	04/30/20
62,441	Sumter	67	Male	No		Yes	FL resident	04/30/20
62,442	Sumter	51	Male	No		Yes	FL resident	04/30/20
62,443	Sumter	66	Male	No		Yes	FL resident	04/30/20
62,444	Sumter	87	Male	No		Yes	FL resident	04/30/20
62,445	Sumter	37	Male	No		Yes	FL resident	04/30/20
62,446	Sumter	39	Male	No		Yes	FL resident	04/30/20
62,447	Sumter	64	Male	No		Yes	FL resident	04/30/20
62,448	Sumter	68	Male	No		Yes	FL resident	04/30/20
62,449	Sumter	66	Male	No		Yes	FL resident	04/30/20
62,450	Sumter	65	Male	No		Yes	FL resident	04/30/20
62,451	Sumter	75	Male	No		Yes	FL resident	04/30/20

Coronavirus: line list of cases

Data verified as of Jun 7, 2020 at 10 AM

Data in this report are provisional and subject to change.

Case	County	Age	Gender	Travel related	Travel detail	Contact with a confirmed case	Jurisdiction	Date case counted
62,452	Sumter	76	Male	No		Yes	FL resident	04/30/20
62,453	Sumter	41	Male	No		Yes	FL resident	04/30/20
62,454	Sumter	68	Male	No		Yes	FL resident	04/30/20
62,455	Sumter	68	Male	No		Yes	FL resident	04/30/20
62,456	Sumter	65	Male	No		Yes	FL resident	04/30/20
62,457	Sumter	66	Male	No		Yes	FL resident	04/30/20
62,458	Sumter	65	Male	No		Yes	FL resident	04/30/20
62,459	Sumter	65	Male	No		Yes	FL resident	04/30/20
62,460	Sumter	72	Male	No		Yes	FL resident	04/30/20
62,461	Sumter	69	Male	No		Yes	FL resident	04/30/20
62,462	Sumter	70	Male	No		Yes	FL resident	04/30/20
62,463	Sumter	76	Male	No		Yes	FL resident	04/30/20
62,464	Sumter	47	Male	No		Yes	FL resident	04/30/20
62,465	Sumter	76	Male	No		Yes	FL resident	04/30/20
62,466	Sumter	65	Male	No		Yes	FL resident	04/30/20
62,467	Sumter	70	Male	No		Yes	FL resident	04/30/20
62,468	Sumter	87	Male	No		No	FL resident	04/30/20
62,469	Sumter	67	Male	No		Yes	FL resident	05/01/20
62,470	Sumter	43	Male	No		Yes	FL resident	05/01/20
62,471	Sumter	76	Male	No		Yes	FL resident	05/01/20
62,472	Sumter	67	Male	No		Yes	FL resident	05/01/20
62,473	Sumter	47	Male	No		Yes	FL resident	05/03/20
62,474	Sumter	54	Male	No		Yes	FL resident	05/03/20
62,475	Sumter	32	Male	No		Yes	FL resident	05/03/20
62,476	Sumter	23	Male	No		Yes	FL resident	05/03/20
62,477	Sumter	50	Male	No		Yes	FL resident	05/04/20
62,478	Sumter	81	Male	No		No	FL resident	05/04/20
62,479	Sumter	74	Male	No		No	FL resident	05/04/20
62,480	Sumter	67	Female	No		No	FL resident	05/04/20
62,481	Sumter	67	Female	No		No	FL resident	05/04/20
62,482	Sumter	48	Female	No		Yes	FL resident	05/05/20
62,483	Sumter	24	Male	No		Yes	FL resident	05/06/20
62,484	Sumter	61	Male	No		Yes	FL resident	05/06/20
62,485	Sumter	36	Male	No		Yes	FL resident	05/06/20
62,486	Sumter	37	Male	No		Yes	FL resident	05/06/20
62,487	Sumter	65	Female	No		Yes	FL resident	05/07/20
62,488	Sumter	35	Male	No		Yes	FL resident	05/08/20
62,489	Sumter	36	Male	No		Yes	FL resident	05/08/20
62,490	Sumter	40	Female	No		Yes	FL resident	05/08/20
62,491	Sumter	35	Male	No		Yes	FL resident	05/09/20
62,492	Sumter	54	Male	No		Yes	FL resident	05/09/20
62,493	Sumter	60	Male	No		Yes	FL resident	05/09/20
62,494	Sumter	48	Female	No		Yes	FL resident	05/10/20
62,495	Sumter	35	Female	No		Yes	FL resident	05/12/20
62,496	Sumter	51	Male	No		Yes	FL resident	05/13/20
62,497	Sumter	56	Male	No		Yes	FL resident	05/14/20
62,498	Sumter	51	Female	No		Yes	FL resident	05/14/20
62,499	Sumter	59	Female	No		Yes	FL resident	05/14/20
62,500	Sumter	41	Male	No		No	FL resident	05/15/20
62,501	Sumter	70	Male	No		Yes	FL resident	05/15/20
62,502	Sumter	43	Female	No		No	FL resident	05/17/20
62,503	Sumter	56	Male	No		Yes	FL resident	05/19/20
62,504	Sumter	21	Female	Yes	FL; TX	No	FL resident	05/20/20
62,505	Sumter	37	Female	No		Yes	FL resident	05/22/20
62,506	Sumter	69	Male	No		No	FL resident	06/01/20
62,507	Sumter	91	Male	No		No	FL resident	06/01/20
62,508	Sumter	84	Female	Unknown		Unknown	FL resident	06/02/20
62,509	Sumter	78	Female	No		No	FL resident	06/02/20
62,510	Sumter	79	Male	No		No	FL resident	06/02/20
62,511	Sumter	73	Female	Yes	FL; NJ	No	FL resident	06/03/20
62,512	Sumter	41	Female	No		Unknown	FL resident	06/03/20
62,513	Sumter	55	Male	No		No	FL resident	06/05/20

Coronavirus: line list of cases

Data verified as of Jun 7, 2020 at 10 AM

Data in this report are provisional and subject to change.

Case	County	Age	Gender	Travel related	Travel detail	Contact with a confirmed case	Jurisdiction	Date case counted
62,514	Sumter	72	Male	Unknown		Unknown	Non-FL resident	05/04/20
62,515	Suwannee	51	Female	No		Unknown	FL resident	03/26/20
62,516	Suwannee	47	Male	No		Yes	FL resident	03/29/20
62,517	Suwannee	64	Female	No		Yes	FL resident	03/29/20
62,518	Suwannee	40	Female	No		Yes	FL resident	03/31/20
62,519	Suwannee	46	Female	No		Yes	FL resident	04/01/20
62,520	Suwannee	80	Male	No		Yes	FL resident	04/01/20
62,521	Suwannee	60	Female	No		Yes	FL resident	04/01/20
62,522	Suwannee	39	Female	Unknown		Yes	FL resident	04/02/20
62,523	Suwannee	24	Female	No		Yes	FL resident	04/02/20
62,524	Suwannee	37	Female	No		Yes	FL resident	04/02/20
62,525	Suwannee	80	Male	No		Yes	FL resident	04/03/20
62,526	Suwannee	23	Female	No		Yes	FL resident	04/03/20
62,527	Suwannee	29	Female	No		Yes	FL resident	04/03/20
62,528	Suwannee	78	Female	Unknown		Yes	FL resident	04/03/20
62,529	Suwannee	21	Female	No		Yes	FL resident	04/03/20
62,530	Suwannee	33	Female	No		Yes	FL resident	04/03/20
62,531	Suwannee	27	Female	Unknown		Yes	FL resident	04/03/20
62,532	Suwannee	38	Female	Unknown		Yes	FL resident	04/04/20
62,533	Suwannee	84	Female	No		Yes	FL resident	04/05/20
62,534	Suwannee	43	Female	No		Yes	FL resident	04/05/20
62,535	Suwannee	33	Female	No		Yes	FL resident	04/05/20
62,536	Suwannee	20	Female	No		Yes	FL resident	04/05/20
62,537	Suwannee	67	Male	No		Yes	FL resident	04/05/20
62,538	Suwannee	43	Female	No		Yes	FL resident	04/05/20
62,539	Suwannee	74	Male	No		Yes	FL resident	04/05/20
62,540	Suwannee	29	Female	No		Yes	FL resident	04/05/20
62,541	Suwannee	39	Female	No		Yes	FL resident	04/05/20
62,542	Suwannee	76	Female	No		Yes	FL resident	04/05/20
62,543	Suwannee	74	Male	No		Yes	FL resident	04/05/20
62,544	Suwannee	59	Female	No		Yes	FL resident	04/06/20
62,545	Suwannee	64	Female	No		Yes	FL resident	04/06/20
62,546	Suwannee	5	Female	Unknown		No	FL resident	04/07/20
62,547	Suwannee	84	Female	No		Yes	FL resident	04/07/20
62,548	Suwannee	22	Female	Unknown		No	FL resident	04/07/20
62,549	Suwannee	56	Female	No		Yes	FL resident	04/07/20
62,550	Suwannee	56	Female	No		Yes	FL resident	04/07/20
62,551	Suwannee	20	Female	No		Yes	FL resident	04/07/20
62,552	Suwannee	18	Female	Unknown		Yes	FL resident	04/07/20
62,553	Suwannee	28	Male	Unknown		Yes	FL resident	04/07/20
62,554	Suwannee	67	Male	Unknown		Yes	FL resident	04/07/20
62,555	Suwannee	66	Female	No		Yes	FL resident	04/07/20
62,556	Suwannee	59	Male	Unknown		Yes	FL resident	04/07/20
62,557	Suwannee	73	Male	Unknown		Yes	FL resident	04/07/20
62,558	Suwannee	26	Male	No		Yes	FL resident	04/07/20
62,559	Suwannee	55	Female	No		Yes	FL resident	04/07/20
62,560	Suwannee	53	Female	Unknown		Yes	FL resident	04/08/20
62,561	Suwannee	45	Female	No		Yes	FL resident	04/08/20
62,562	Suwannee	23	Female	No		Yes	FL resident	04/08/20
62,563	Suwannee	74	Male	No		Yes	FL resident	04/08/20
62,564	Suwannee	57	Male	Unknown		Yes	FL resident	04/08/20
62,565	Suwannee	85	Female	No		Yes	FL resident	04/08/20
62,566	Suwannee	64	Male	Unknown		Yes	FL resident	04/08/20
62,567	Suwannee	67	Male	Unknown		Yes	FL resident	04/08/20
62,568	Suwannee	89	Female	Unknown		Yes	FL resident	04/08/20
62,569	Suwannee	85	Female	No		Yes	FL resident	04/08/20
62,570	Suwannee	63	Female	No		Yes	FL resident	04/09/20
62,571	Suwannee	22	Female	Unknown		Yes	FL resident	04/09/20
62,572	Suwannee	26	Female	Unknown		Yes	FL resident	04/09/20
62,573	Suwannee	41	Female	Unknown		Yes	FL resident	04/09/20
62,574	Suwannee	34	Male	Unknown		Yes	FL resident	04/10/20
62,575	Suwannee	88	Female	No		Yes	FL resident	04/10/20

Coronavirus: line list of cases

Data verified as of Jun 7, 2020 at 10 AM

Data in this report are provisional and subject to change.

Case	County	Age	Gender	Travel related	Travel detail	Contact with a confirmed case	Jurisdiction	Date case counted
62,576	Suwannee	70	Female	No		Yes	FL resident	04/10/20
62,577	Suwannee	52	Female	Unknown		Yes	FL resident	04/10/20
62,578	Suwannee	68	Male	No		Yes	FL resident	04/10/20
62,579	Suwannee	72	Female	Unknown		Yes	FL resident	04/10/20
62,580	Suwannee	90	Female	No		Yes	FL resident	04/10/20
62,581	Suwannee	28	Female	Unknown		Yes	FL resident	04/10/20
62,582	Suwannee	77	Female	No		Yes	FL resident	04/11/20
62,583	Suwannee	81	Male	No		Yes	FL resident	04/13/20
62,584	Suwannee	90	Female	Unknown		Yes	FL resident	04/13/20
62,585	Suwannee	93	Female	No		Yes	FL resident	04/13/20
62,586	Suwannee	86	Female	No		Yes	FL resident	04/13/20
62,587	Suwannee	71	Female	No		Yes	FL resident	04/13/20
62,588	Suwannee	88	Male	No		Yes	FL resident	04/13/20
62,589	Suwannee	62	Female	No		Yes	FL resident	04/13/20
62,590	Suwannee	74	Male	No		Yes	FL resident	04/13/20
62,591	Suwannee	79	Male	Unknown		Yes	FL resident	04/14/20
62,592	Suwannee	71	Female	Unknown		Yes	FL resident	04/14/20
62,593	Suwannee	84	Female	Unknown			FL resident	04/14/20
62,594	Suwannee	67	Female	No		Yes	FL resident	04/14/20
62,595	Suwannee	19	Female	Unknown		Yes	FL resident	04/15/20
62,596	Suwannee	38	Male	Unknown		Yes	FL resident	04/15/20
62,597	Suwannee	54	Female	Unknown		Yes	FL resident	04/15/20
62,598	Suwannee	63	Male	No		Yes	FL resident	04/16/20
62,599	Suwannee	76	Male	No		Yes	FL resident	04/16/20
62,600	Suwannee	39	Female	No		Yes	FL resident	04/16/20
62,601	Suwannee	25	Male	No		Yes	FL resident	04/17/20
62,602	Suwannee	73	Female	No		Yes	FL resident	04/17/20
62,603	Suwannee	26	Male	Yes	FL; PUERTO RICO	Yes	FL resident	04/17/20
62,604	Suwannee	93	Female	No		Yes	FL resident	04/18/20
62,605	Suwannee	80	Female	No		Yes	FL resident	04/18/20
62,606	Suwannee	51	Female	No		Yes	FL resident	04/19/20
62,607	Suwannee	51	Male	No		Yes	FL resident	04/19/20
62,608	Suwannee	85	Female	No		Yes	FL resident	04/19/20
62,609	Suwannee	41	Female	No		Yes	FL resident	04/19/20
62,610	Suwannee	83	Male	No		Yes	FL resident	04/19/20
62,611	Suwannee	102	Female	No		Yes	FL resident	04/19/20
62,612	Suwannee	66	Male	No		Yes	FL resident	04/19/20
62,613	Suwannee	64	Male	No		Yes	FL resident	04/19/20
62,614	Suwannee	79	Female	No		Yes	FL resident	04/20/20
62,615	Suwannee	86	Male	No		Yes	FL resident	04/20/20
62,616	Suwannee	43	Female	No		Yes	FL resident	04/20/20
62,617	Suwannee	89	Female	No		Yes	FL resident	04/21/20
62,618	Suwannee	76	Female	No		Yes	FL resident	04/21/20
62,619	Suwannee	43	Female	No		Yes	FL resident	04/22/20
62,620	Suwannee	45	Female	Unknown		Unknown	FL resident	04/23/20
62,621	Suwannee	12	Female	No		No	FL resident	04/24/20
62,622	Suwannee	50	Male	Unknown		Yes	FL resident	04/24/20
62,623	Suwannee	96	Male	No		Yes	FL resident	04/25/20
62,624	Suwannee	79	Female	No		Yes	FL resident	04/25/20
62,625	Suwannee	85	Female	No		Yes	FL resident	04/25/20
62,626	Suwannee	82	Female	No		Yes	FL resident	04/25/20
62,627	Suwannee	45	Female	No		Yes	FL resident	04/25/20
62,628	Suwannee	84	Female	No		Yes	FL resident	04/25/20
62,629	Suwannee	92	Female	No		Yes	FL resident	04/25/20
62,630	Suwannee	10	Female	Unknown		Unknown	FL resident	04/25/20
62,631	Suwannee	75	Male	No		Yes	FL resident	04/26/20
62,632	Suwannee	65	Female	Unknown		Unknown	FL resident	04/26/20
62,633	Suwannee	60	Female	No		Yes	FL resident	04/27/20
62,634	Suwannee	54	Female	No		Yes	FL resident	04/27/20
62,635	Suwannee	54	Female	No		Yes	FL resident	04/27/20
62,636	Suwannee	35	Female	No		Yes	FL resident	04/27/20
62,637	Suwannee	78	Female	No		Yes	FL resident	04/27/20

Coronavirus: line list of cases

Data verified as of Jun 7, 2020 at 10 AM

Data in this report are provisional and subject to change.

Case	County	Age	Gender	Travel related	Travel detail	Contact with a confirmed case	Jurisdiction	Date case counted
62,638	Suwannee	75	Female	No		Yes	FL resident	04/27/20
62,639	Suwannee	80	Male	No		Yes	FL resident	04/27/20
62,640	Suwannee	85	Female	Unknown		Yes	FL resident	04/27/20
62,641	Suwannee	88	Female	No		Yes	FL resident	04/27/20
62,642	Suwannee	82	Female	No		Yes	FL resident	04/27/20
62,643	Suwannee	63	Female	Unknown		Yes	FL resident	04/28/20
62,644	Suwannee	36	Male	No		No	FL resident	04/29/20
62,645	Suwannee	52	Female	No		Unknown	FL resident	04/30/20
62,646	Suwannee	31	Male	Unknown			FL resident	04/30/20
62,647	Suwannee	83	Female	No		Yes	FL resident	04/30/20
62,648	Suwannee	43	Male	Unknown		Yes	FL resident	04/30/20
62,649	Suwannee	76	Male	No		Yes	FL resident	04/30/20
62,650	Suwannee	78	Male	Unknown		Yes	FL resident	04/30/20
62,651	Suwannee	77	Female	Unknown		Yes	FL resident	04/30/20
62,652	Suwannee	91	Male	Unknown		Yes	FL resident	04/30/20
62,653	Suwannee	41	Male	Unknown			FL resident	05/01/20
62,654	Suwannee	73	Female	No		Yes	FL resident	05/01/20
62,655	Suwannee	42	Male	No		Yes	FL resident	05/01/20
62,656	Suwannee	45	Male	No		Unknown	FL resident	05/04/20
62,657	Suwannee	17	Male	Unknown		No	FL resident	05/07/20
62,658	Suwannee	19	Male	No		No	FL resident	05/07/20
62,659	Suwannee	40	Female	No		Yes	FL resident	05/07/20
62,660	Suwannee	64	Female	Unknown		No	FL resident	05/09/20
62,661	Suwannee	20	Female	No		Yes	FL resident	05/11/20
62,662	Suwannee	77	Female	No		Yes	FL resident	05/11/20
62,663	Suwannee	52	Female	No		Yes	FL resident	05/12/20
62,664	Suwannee	66	Female	Unknown			FL resident	05/12/20
62,665	Suwannee	19	Female	Unknown		Yes	FL resident	05/13/20
62,666	Suwannee	51	Male	Yes	TX	Unknown	FL resident	05/15/20
62,667	Suwannee	37	Male	No		Yes	FL resident	05/16/20
62,668	Suwannee	39	Female	No		Yes	FL resident	05/16/20
62,669	Suwannee	57	Female	Unknown			FL resident	05/17/20
62,670	Suwannee	77	Female	Unknown			FL resident	05/17/20
62,671	Suwannee	56	Female	No		Unknown	FL resident	05/20/20
62,672	Suwannee	8	Female	Unknown		Yes	FL resident	05/20/20
62,673	Suwannee	25	Female	Unknown		No	FL resident	05/22/20
62,674	Suwannee	47	Female	No		Unknown	FL resident	05/23/20
62,675	Suwannee	20	Female	No		Unknown	FL resident	05/26/20
62,676	Suwannee	76	Male	No		Unknown	FL resident	05/30/20
62,677	Suwannee	50	Female	No		Unknown	FL resident	05/31/20
62,678	Suwannee	48	Female	Yes	GA	Unknown	FL resident	06/02/20
62,679	Suwannee	49	Male	No		Unknown	FL resident	06/02/20
62,680	Suwannee	41	Female	Yes	GA	Yes	FL resident	06/03/20
62,681	Suwannee	27	Male	No		Unknown	FL resident	06/04/20
62,682	Suwannee	66	Female	Unknown			FL resident	06/04/20
62,683	Suwannee	44	Male	No		Unknown	FL resident	06/05/20
62,684	Suwannee	20	Female	No		Unknown	FL resident	06/06/20
62,685	Suwannee	29	Female	Yes	GA	Yes	Non-FL resident	05/12/20
62,686	Suwannee	1	Male	Unknown		Yes	Non-FL resident	05/16/20
62,687	Suwannee	5	Female	Yes	GA	Yes	Non-FL resident	05/16/20
62,688	Suwannee	32	Male	Yes	GA	Yes	Non-FL resident	05/16/20
62,689	Suwannee	10	Female	Yes	GA	Yes	Non-FL resident	05/21/20
62,690	Taylor	29	Female	Yes	FL; MEXICO	No	FL resident	04/06/20
62,691	Taylor	60	Female	No		Yes	FL resident	04/20/20
62,692	Taylor	47	Female	No		Unknown	FL resident	04/23/20
62,693	Taylor	20	Male	No		Yes	FL resident	05/17/20
62,694	Taylor	67	Female	No		Yes	FL resident	05/17/20
62,695	Taylor	70	Male	No		Yes	FL resident	05/20/20
62,696	Taylor	24	Female	No		Yes	FL resident	05/20/20
62,697	Taylor	22	Female	No		Yes	FL resident	05/20/20
62,698	Taylor	61	Male	No		Yes	FL resident	05/21/20
62,699	Taylor	31	Male	No		Yes	FL resident	05/21/20

Coronavirus: line list of cases

Data verified as of Jun 7, 2020 at 10 AM

Data in this report are provisional and subject to change.

Case	County	Age	Gender	Travel related	Travel detail	Contact with a confirmed case	Jurisdiction	Date case counted
62,700	Taylor	56	Female	No		Yes	FL resident	05/22/20
62,701	Taylor	57	Male	No		Unknown	FL resident	05/24/20
62,702	Taylor	23	Female	No		Yes	FL resident	05/24/20
62,703	Taylor	32	Male	No		Yes	FL resident	05/24/20
62,704	Taylor	20	Male	No		Yes	FL resident	05/27/20
62,705	Taylor	56	Male	Yes	UNITED ARAB EMIRATES	Unknown	FL resident	05/27/20
62,706	Taylor	42	Male	No		Yes	FL resident	05/27/20
62,707	Taylor	23	Female	No		Yes	FL resident	05/28/20
62,708	Taylor	27	Female	No		Yes	FL resident	05/28/20
62,709	Taylor	42	Female	No		Yes	FL resident	05/29/20
62,710	Taylor	30	Male	No		Yes	FL resident	05/30/20
62,711	Taylor	25	Male	No		Yes	FL resident	05/30/20
62,712	Taylor	39	Male	No		Yes	FL resident	06/02/20
62,713	Taylor	35	Female	No		Yes	FL resident	06/02/20
62,714	Taylor	6	Female	No		Yes	FL resident	06/03/20
62,715	Taylor	17	Female	No		Yes	FL resident	06/03/20
62,716	Taylor	26	Male	Unknown			FL resident	06/04/20
62,717	Taylor	27	Male	No		Unknown	FL resident	06/04/20
62,718	Taylor	46	Male	No		Unknown	FL resident	06/05/20
62,719	Taylor	26	Male	Unknown			FL resident	06/05/20
62,720	Taylor	26	Male	Unknown			FL resident	06/05/20
62,721	Taylor	24	Male	Unknown			FL resident	06/05/20
62,722	Taylor	20	Male	Unknown			FL resident	06/05/20
62,723	Taylor	33	Male	Unknown			FL resident	06/05/20
62,724	Taylor	28	Male	Unknown			FL resident	06/05/20
62,725	Taylor	36	Male	Unknown			FL resident	06/05/20
62,726	Taylor	24	Male	Unknown			FL resident	06/05/20
62,727	Taylor	35	Male	Unknown			FL resident	06/05/20
62,728	Taylor	20	Male	Unknown			FL resident	06/05/20
62,729	Taylor	64	Female	No		Yes	FL resident	06/05/20
62,730	Taylor	27	Male	Unknown			FL resident	06/05/20
62,731	Taylor	24	Male	Unknown			FL resident	06/05/20
62,732	Taylor	19	Male	Unknown			FL resident	06/05/20
62,733	Taylor	78	Female	No			FL resident	06/05/20
62,734	Taylor	83	Male	No		Unknown	FL resident	06/07/20
62,735	Taylor	43	Female	Yes	FL; SC	Unknown	Non-FL resident	06/05/20
62,736	Union	60	Female	No		No	FL resident	03/31/20
62,737	Union	25	Male	Yes	NY	Unknown	FL resident	04/05/20
62,738	Union	27	Male	No		Unknown	FL resident	04/19/20
62,739	Union	55	Female	No		Unknown	FL resident	04/21/20
62,740	Union	55	Male	No		Unknown	FL resident	04/24/20
62,741	Union	30	Female	No		Yes	FL resident	04/30/20
62,742	Union	59	Male	No		Unknown	FL resident	05/08/20
62,743	Union	54	Male	No		Unknown	FL resident	05/10/20
62,744	Union	63	Male	No		Unknown	FL resident	05/12/20
62,745	Union	74	Male	No		Unknown	FL resident	05/12/20
62,746	Union	62	Male	No		Unknown	FL resident	05/12/20
62,747	Union	69	Male	No		Unknown	FL resident	05/13/20
62,748	Union	56	Male	No		Yes	FL resident	05/13/20
62,749	Union	69	Male	No		Yes	FL resident	05/13/20
62,750	Union	56	Male	No		Unknown	FL resident	05/13/20
62,751	Union	76	Male	No		Yes	FL resident	05/15/20
62,752	Union	67	Male	No		Yes	FL resident	05/15/20
62,753	Union	54	Male	No		Unknown	FL resident	05/15/20
62,754	Union	64	Male	No		Unknown	FL resident	05/15/20
62,755	Union	61	Male	No		Unknown	FL resident	05/15/20
62,756	Union	71	Male	No		Unknown	FL resident	05/15/20
62,757	Union	40	Female	No		Unknown	FL resident	05/16/20
62,758	Union	63	Male	No		Unknown	FL resident	05/16/20
62,759	Union	55	Male	No		Unknown	FL resident	05/16/20
62,760	Union	59	Male	No		Unknown	FL resident	05/16/20
62,761	Union	55	Male	No		Unknown	FL resident	05/16/20

Coronavirus: line list of cases

Data verified as of Jun 7, 2020 at 10 AM

Data in this report are provisional and subject to change.

Case	County	Age	Gender	Travel related	Travel detail	Contact with a confirmed case	Jurisdiction	Date case counted
62,762	Union	31	Female	No		Yes	FL resident	05/20/20
62,763	Union	67	Male	No		Yes	FL resident	05/21/20
62,764	Union	25	Male	Unknown		Yes	FL resident	05/23/20
62,765	Union	67	Male	No		Yes	FL resident	05/23/20
62,766	Union	63	Male	No		Yes	FL resident	05/25/20
62,767	Union	64	Male	No		Yes	FL resident	05/31/20
62,768	Union	70	Male	No		Unknown	FL resident	06/01/20
62,769	Union	80	Male	No		No	FL resident	06/03/20
62,770	Union	72	Male	No		Yes	FL resident	06/05/20
62,771	Union	68	Female	No		No	FL resident	06/05/20
62,772	Union	63	Male	Unknown			FL resident	06/06/20
62,773	Union	66	Male	Unknown			FL resident	06/06/20
62,774	Unknown	75	Male	Unknown			FL resident	05/14/20
62,775	Unknown	47	Male	Unknown			FL resident	05/15/20
62,776	Unknown	80	Male	Unknown			FL resident	05/21/20
62,777	Unknown	82	Female	Unknown			FL resident	05/21/20
62,778	Unknown	63	Female	Unknown			FL resident	06/03/20
62,779	Unknown	74	Male	Unknown			FL resident	06/04/20
62,780	Unknown	60	Female	Unknown			FL resident	06/04/20
62,781	Unknown	86	Female	Unknown		Unknown	Non-FL resident	04/21/20
62,782	Unknown	23	Male	Unknown			Non-FL resident	04/25/20
62,783	Unknown	77	Male	Yes	NY	Unknown	Non-FL resident	04/27/20
62,784	Unknown	45	Female	Unknown			Non-FL resident	05/05/20
62,785	Unknown	47	Male	Unknown			Non-FL resident	05/05/20
62,786	Unknown	34	Male	Unknown			Non-FL resident	05/05/20
62,787	Unknown	35	Male	Unknown			Non-FL resident	05/05/20
62,788	Unknown	51	Male	Unknown			Non-FL resident	05/05/20
62,789	Unknown	52	Male	Unknown			Non-FL resident	05/05/20
62,790	Unknown	28	Male	Unknown			Non-FL resident	05/05/20
62,791	Unknown	26	Male	Unknown			Non-FL resident	05/05/20
62,792	Unknown	31	Female	Unknown			Non-FL resident	05/05/20
62,793	Unknown	51	Male	Unknown			Non-FL resident	05/05/20
62,794	Unknown	43	Female	Unknown			Non-FL resident	05/05/20
62,795	Unknown	36	Male	Unknown			Non-FL resident	05/05/20
62,796	Unknown	56	Male	Unknown			Non-FL resident	05/05/20
62,797	Unknown	49	Male	Unknown			Non-FL resident	05/05/20
62,798	Unknown	47	Male	Unknown			Non-FL resident	05/05/20
62,799	Unknown	47	Male	Unknown			Non-FL resident	05/05/20
62,800	Unknown	30	Female	Unknown			Non-FL resident	05/05/20
62,801	Unknown	41	Male	Unknown			Non-FL resident	05/05/20
62,802	Unknown	49	Male	Unknown			Non-FL resident	05/05/20
62,803	Unknown	56	Male	Unknown			Non-FL resident	05/05/20
62,804	Unknown	31	Male	Unknown			Non-FL resident	05/05/20
62,805	Unknown	60	Male	Unknown			Non-FL resident	05/05/20
62,806	Unknown	55	Male	Unknown			Non-FL resident	05/05/20
62,807	Unknown	28	Male	Unknown			Non-FL resident	05/05/20
62,808	Unknown	53	Male	Unknown			Non-FL resident	05/05/20
62,809	Unknown	39	Male	Unknown			Non-FL resident	05/05/20
62,810	Unknown	26	Male	Unknown			Non-FL resident	05/05/20
62,811	Unknown	32	Male	Unknown			Non-FL resident	05/05/20
62,812	Unknown	35	Female	Yes	NJ		Non-FL resident	05/07/20
62,813	Unknown	41	Female	Yes	NJ		Non-FL resident	05/07/20
62,814	Unknown	28	Male	Yes	NJ		Non-FL resident	05/07/20
62,815	Unknown	27	Male	Yes	NJ		Non-FL resident	05/07/20
62,816	Unknown	34	Unknown	Unknown			Non-FL resident	05/08/20
62,817	Unknown	40	Female	Unknown			Non-FL resident	05/09/20
62,818	Unknown	48	Female	Unknown			Non-FL resident	05/09/20
62,819	Unknown	31	Female	Unknown			Non-FL resident	05/11/20
62,820	Unknown	58	Male	Unknown			Non-FL resident	05/11/20
62,821	Unknown	41	Female	Unknown			Non-FL resident	05/11/20
62,822	Unknown	38	Female	Unknown			Non-FL resident	05/11/20
62,823	Unknown	32	Male	Unknown			Non-FL resident	05/11/20

Coronavirus: line list of cases

Data verified as of Jun 7, 2020 at 10 AM

Data in this report are provisional and subject to change.

Case	County	Age	Gender	Travel related	Travel detail	Contact with a confirmed case	Jurisdiction	Date case counted
62,824	Unknown	32	Female	Unknown			Non-FL resident	05/11/20
62,825	Unknown	48	Male	Unknown			Non-FL resident	05/11/20
62,826	Unknown	34	Male	Unknown			Non-FL resident	05/11/20
62,827	Unknown	53	Male	Unknown			Non-FL resident	05/11/20
62,828	Unknown	27	Female	Unknown			Non-FL resident	05/11/20
62,829	Unknown	29	Male	Unknown			Non-FL resident	05/11/20
62,830	Unknown	27	Female	Unknown			Non-FL resident	05/11/20
62,831	Unknown	32	Male	Unknown			Non-FL resident	05/11/20
62,832	Unknown	30	Female	Unknown			Non-FL resident	05/11/20
62,833	Unknown	49	Female	Unknown			Non-FL resident	05/11/20
62,834	Unknown	42	Female	Unknown			Non-FL resident	05/11/20
62,835	Unknown	58	Male	Unknown			Non-FL resident	05/11/20
62,836	Unknown	51	Male	Unknown			Non-FL resident	05/11/20
62,837	Unknown	49	Female	Unknown			Non-FL resident	05/11/20
62,838	Unknown	28	Female	Unknown			Non-FL resident	05/11/20
62,839	Unknown	6	Male	Unknown			Non-FL resident	05/11/20
62,840	Unknown	20	Male	Unknown			Non-FL resident	05/11/20
62,841	Unknown	27	Male	Unknown			Non-FL resident	05/11/20
62,842	Unknown	45	Female	Unknown			Non-FL resident	05/11/20
62,843	Unknown	20	Male	Unknown			Non-FL resident	05/11/20
62,844	Unknown	36	Male	Unknown			Non-FL resident	05/11/20
62,845	Unknown	67	Female	Unknown			Non-FL resident	05/11/20
62,846	Unknown	29	Female	Unknown			Non-FL resident	05/11/20
62,847	Unknown	38	Female	Unknown			Non-FL resident	05/11/20
62,848	Unknown	24	Male	Unknown			Non-FL resident	05/11/20
62,849	Unknown	39	Male	Unknown			Non-FL resident	05/11/20
62,850	Unknown	17	Female	Unknown			Non-FL resident	05/11/20
62,851	Unknown	41	Male	Unknown			Non-FL resident	05/11/20
62,852	Unknown	53	Male	Unknown			Non-FL resident	05/11/20
62,853	Unknown	41	Female	Unknown			Non-FL resident	05/11/20
62,854	Unknown	55	Female	Unknown			Non-FL resident	05/12/20
62,855	Unknown	44	Male	Unknown			Non-FL resident	05/12/20
62,856	Unknown	79	Female	Unknown			Non-FL resident	05/15/20
62,857	Unknown	26	Female	Yes	MD	No	Non-FL resident	05/15/20
62,858	Unknown	25	Male	Unknown			Non-FL resident	05/16/20
62,859	Unknown	50	Female	Unknown			Non-FL resident	05/20/20
62,860	Unknown	45	Female	Unknown			Non-FL resident	05/22/20
62,861	Unknown	83	Male	Unknown			Non-FL resident	05/27/20
62,862	Unknown	88	Male	Unknown			Non-FL resident	05/29/20
62,863	Unknown	21	Male	Unknown		Unknown	Non-FL resident	06/01/20
62,864	Unknown	36	Female	Unknown		Unknown	Non-FL resident	06/01/20
62,865	Unknown	70	Female	Unknown			Non-FL resident	06/04/20
62,866	Unknown	21	Female	Unknown			Non-FL resident	06/04/20
62,867	Unknown	73	Female	Unknown			Non-FL resident	06/04/20
62,868	Unknown	76	Male	Unknown			Non-FL resident	06/04/20
62,869	Unknown	41	Female	Yes	TX	Unknown	Non-FL resident	06/04/20
62,870	Unknown	96	Female	Unknown			Non-FL resident	06/05/20
62,871	Volusia	66	Female	Yes	EGYPT; GERMANY; ISRAEL	Yes	FL resident	03/08/20
62,872	Volusia	60	Female	Yes	EGYPT; GERMANY; ISRAEL	Yes	FL resident	03/09/20
62,873	Volusia	70	Female	Yes	EGYPT; JORDAN	Yes	FL resident	03/13/20
62,874	Volusia	71	Male	Yes	EGYPT; JORDAN	Yes	FL resident	03/14/20
62,875	Volusia	39	Male	Yes	TRINIDAD AND TOBAGO	Yes	FL resident	03/14/20
62,876	Volusia	89	Female	No		Yes	FL resident	03/14/20
62,877	Volusia	48	Female	Yes	DC; FL	Yes	FL resident	03/15/20
62,878	Volusia	37	Female	No		Yes	FL resident	03/16/20
62,879	Volusia	60	Female	No		Yes	FL resident	03/17/20
62,880	Volusia	62	Male	No		Yes	FL resident	03/20/20
62,881	Volusia	32	Female	No		Unknown	FL resident	03/21/20
62,882	Volusia	23	Female	Yes	SPAIN	Yes	FL resident	03/21/20
62,883	Volusia	65	Male	Yes	IRELAND	Yes	FL resident	03/22/20
62,884	Volusia	66	Female	Yes	IRELAND	Yes	FL resident	03/22/20
62,885	Volusia	54	Male	No		Yes	FL resident	03/23/20

Coronavirus: line list of cases

Data verified as of Jun 7, 2020 at 10 AM

Data in this report are provisional and subject to change.

Case	County	Age	Gender	Travel related	Travel detail	Contact with a confirmed case	Jurisdiction	Date case counted
62,886	Volusia	71	Female	Yes	GA	Yes	FL resident	03/23/20
62,887	Volusia	17	Male	No		Yes	FL resident	03/23/20
62,888	Volusia	78	Female	No		No	FL resident	03/24/20
62,889	Volusia	78	Male	Yes	ST. LUCIA	Unknown	FL resident	03/24/20
62,890	Volusia	49	Female	No		Yes	FL resident	03/24/20
62,891	Volusia	36	Female	Yes	HAITI; MEXICO	Yes	FL resident	03/24/20
62,892	Volusia	53	Male	Yes	FL; NY	Unknown	FL resident	03/25/20
62,893	Volusia	42	Female	No		No	FL resident	03/25/20
62,894	Volusia	53	Female	No		Yes	FL resident	03/25/20
62,895	Volusia	68	Male	No		No	FL resident	03/25/20
62,896	Volusia	69	Male	No		No	FL resident	03/25/20
62,897	Volusia	48	Female	No		Yes	FL resident	03/25/20
62,898	Volusia	43	Female	No		Yes	FL resident	03/25/20
62,899	Volusia	45	Male	Yes	CUBA; FL	No	FL resident	03/25/20
62,900	Volusia	79	Female	No		No	FL resident	03/26/20
62,901	Volusia	65	Male	No		No	FL resident	03/26/20
62,902	Volusia	25	Female	Yes	NY	Unknown	FL resident	03/26/20
62,903	Volusia	23	Male	No		Unknown	FL resident	03/26/20
62,904	Volusia	28	Male	Yes	CO; FL	Yes	FL resident	03/26/20
62,905	Volusia	22	Male	Yes	FL; TN	Yes	FL resident	03/26/20
62,906	Volusia	84	Male	No		Unknown	FL resident	03/26/20
62,907	Volusia	71	Male	Yes	CAYMAN ISLANDS; MEXICO	Yes	FL resident	03/26/20
62,908	Volusia	71	Female	Yes	CAYMAN ISLANDS; MEXICO	Yes	FL resident	03/26/20
62,909	Volusia	30	Female	No		Yes	FL resident	03/27/20
62,910	Volusia	60	Male	Yes	FRANCE; ITALY	Unknown	FL resident	03/27/20
62,911	Volusia	42	Female	Yes	GA	Yes	FL resident	03/27/20
62,912	Volusia	49	Female	No		Yes	FL resident	03/27/20
62,913	Volusia	54	Male	Yes	MEXICO	Yes	FL resident	03/27/20
62,914	Volusia	35	Female	Yes	NY	Yes	FL resident	03/27/20
62,915	Volusia	21	Female	Yes	FL; TN	Yes	FL resident	03/27/20
62,916	Volusia	35	Male	Yes	NY	Yes	FL resident	03/28/20
62,917	Volusia	69	Female	Yes	EUROPE; NY	Yes	FL resident	03/28/20
62,918	Volusia	62	Male	Yes	NY	Unknown	FL resident	03/28/20
62,919	Volusia	29	Male	No		Yes	FL resident	03/28/20
62,920	Volusia	73	Female	Yes	NY	Yes	FL resident	03/28/20
62,921	Volusia	29	Female	Yes	FL; NV	No	FL resident	03/28/20
62,922	Volusia	87	Female	Yes	UT	No	FL resident	03/29/20
62,923	Volusia	44	Female	No		No	FL resident	03/29/20
62,924	Volusia	75	Female	No		No	FL resident	03/29/20
62,925	Volusia	72	Male	Yes	GA	Yes	FL resident	03/29/20
62,926	Volusia	65	Male	Yes	GA	No	FL resident	03/29/20
62,927	Volusia	79	Male	Yes	ARUBA; CURACAO; FL	No	FL resident	03/29/20
62,928	Volusia	47	Male	No		Yes	FL resident	03/29/20
62,929	Volusia	37	Male	Yes	HAITI; MEXICO	Yes	FL resident	03/29/20
62,930	Volusia	71	Male	Yes	FRANCE; PUERTO RICO	Yes	FL resident	03/29/20
62,931	Volusia	33	Female	No		No	FL resident	03/29/20
62,932	Volusia	32	Female	No		No	FL resident	03/30/20
62,933	Volusia	67	Male	Yes	FL; ST. LUCIA	No	FL resident	03/30/20
62,934	Volusia	70	Male	Yes	EUROPE	Yes	FL resident	03/30/20
62,935	Volusia	56	Female	Yes	NY	No	FL resident	03/30/20
62,936	Volusia	62	Male	Yes	FL; NY	Unknown	FL resident	03/30/20
62,937	Volusia	27	Male	No		Yes	FL resident	03/30/20
62,938	Volusia	26	Female	Yes	FL; SC	No	FL resident	03/30/20
62,939	Volusia	66	Female	Yes	NJ	Yes	FL resident	03/30/20
62,940	Volusia	70	Male	No		Yes	FL resident	03/30/20
62,941	Volusia	58	Female	No		Yes	FL resident	03/30/20
62,942	Volusia	40	Female	No		Yes	FL resident	03/30/20
62,943	Volusia	23	Male	No		Unknown	FL resident	03/31/20
62,944	Volusia	31	Male	No		No	FL resident	03/31/20
62,945	Volusia	31	Female	Yes	FL; NY	No	FL resident	03/31/20
62,946	Volusia	61	Male	Yes	NJ	Yes	FL resident	03/31/20
62,947	Volusia	33	Male	Yes	FL; GA; LA; TX	Unknown	FL resident	03/31/20

Coronavirus: line list of cases

Data verified as of Jun 7, 2020 at 10 AM

Data in this report are provisional and subject to change.

Case	County	Age	Gender	Travel related	Travel detail	Contact with a confirmed case	Jurisdiction	Date case counted
62,948	Volusia	75	Male	No		No	FL resident	03/31/20
62,949	Volusia	20	Female	No		Unknown	FL resident	03/31/20
62,950	Volusia	66	Female	Yes	FRANCE; PUERTO RICO	Yes	FL resident	03/31/20
62,951	Volusia	70	Male	No		Yes	FL resident	04/01/20
62,952	Volusia	41	Female	No		Yes	FL resident	04/01/20
62,953	Volusia	52	Male	No		Unknown	FL resident	04/01/20
62,954	Volusia	65	Female	Yes	NY	No	FL resident	04/01/20
62,955	Volusia	31	Male	No		Yes	FL resident	04/01/20
62,956	Volusia	70	Male	No		No	FL resident	04/01/20
62,957	Volusia	52	Female	No		Yes	FL resident	04/01/20
62,958	Volusia	42	Male	Yes	FL; NY	No	FL resident	04/01/20
62,959	Volusia	61	Male	No		Yes	FL resident	04/01/20
62,960	Volusia	78	Female	Yes	ECUADOR	Yes	FL resident	04/01/20
62,961	Volusia	50	Male	No		No	FL resident	04/01/20
62,962	Volusia	63	Male	Yes	CA; FL	No	FL resident	04/01/20
62,963	Volusia	54	Female	No		Yes	FL resident	04/01/20
62,964	Volusia	49	Female	No		Unknown	FL resident	04/01/20
62,965	Volusia	75	Male	No		No	FL resident	04/01/20
62,966	Volusia	83	Female	Yes	NY	Yes	FL resident	04/01/20
62,967	Volusia	71	Female	Yes	ECUADOR	Yes	FL resident	04/01/20
62,968	Volusia	35	Female	No		Yes	FL resident	04/01/20
62,969	Volusia	73	Male	Yes	CA	No	FL resident	04/01/20
62,970	Volusia	30	Female	Yes	NJ	No	FL resident	04/01/20
62,971	Volusia	72	Female	No		Yes	FL resident	04/02/20
62,972	Volusia	59	Male	No		Unknown	FL resident	04/02/20
62,973	Volusia	69	Male	No		No	FL resident	04/02/20
62,974	Volusia	62	Male	No		Yes	FL resident	04/02/20
62,975	Volusia	65	Male	No		No	FL resident	04/02/20
62,976	Volusia	72	Female	Yes	LA	Yes	FL resident	04/02/20
62,977	Volusia	64	Female	No		No	FL resident	04/02/20
62,978	Volusia	31	Female	No		No	FL resident	04/02/20
62,979	Volusia	33	Female	No		Yes	FL resident	04/02/20
62,980	Volusia	33	Male	Yes	FL; MO; NC; TX	No	FL resident	04/02/20
62,981	Volusia	55	Female	Yes	FL; NY	Yes	FL resident	04/02/20
62,982	Volusia	83	Male	No		No	FL resident	04/02/20
62,983	Volusia	40	Male	No		Yes	FL resident	04/03/20
62,984	Volusia	73	Male	No		No	FL resident	04/03/20
62,985	Volusia	32	Male	No		Yes	FL resident	04/03/20
62,986	Volusia	68	Male	No		No	FL resident	04/03/20
62,987	Volusia	36	Female	No		Yes	FL resident	04/03/20
62,988	Volusia	55	Male	No		No	FL resident	04/03/20
62,989	Volusia	73	Female	No		Yes	FL resident	04/03/20
62,990	Volusia	54	Male	No		Yes	FL resident	04/03/20
62,991	Volusia	63	Male	No		No	FL resident	04/03/20
62,992	Volusia	34	Female	No		No	FL resident	04/03/20
62,993	Volusia	81	Female	No		Unknown	FL resident	04/03/20
62,994	Volusia	63	Male	No		Yes	FL resident	04/03/20
62,995	Volusia	38	Female	No		Yes	FL resident	04/03/20
62,996	Volusia	24	Male	No		Unknown	FL resident	04/04/20
62,997	Volusia	35	Male	No		Unknown	FL resident	04/04/20
62,998	Volusia	28	Female	No		Yes	FL resident	04/04/20
62,999	Volusia	44	Female	No		Unknown	FL resident	04/04/20
63,000	Volusia	71	Male	Yes	GA	Yes	FL resident	04/04/20
63,001	Volusia	59	Male	No		Yes	FL resident	04/04/20
63,002	Volusia	55	Female	No		Yes	FL resident	04/04/20
63,003	Volusia	65	Female	No		No	FL resident	04/04/20
63,004	Volusia	45	Female	No		No	FL resident	04/04/20
63,005	Volusia	65	Male	No		Yes	FL resident	04/04/20
63,006	Volusia	46	Female	No		Yes	FL resident	04/04/20
63,007	Volusia	53	Male	Yes	ECUADOR	Yes	FL resident	04/04/20
63,008	Volusia	28	Male	No		Yes	FL resident	04/04/20
63,009	Volusia	44	Male	No		Yes	FL resident	04/05/20

Coronavirus: line list of cases

Data verified as of Jun 7, 2020 at 10 AM

Data in this report are provisional and subject to change.

Case	County	Age	Gender	Travel related	Travel detail	Contact with a confirmed case	Jurisdiction	Date case counted
63,010	Volusia	47	Male	No		No	FL resident	04/05/20
63,011	Volusia	61	Male	Yes	FL; LA; MA	No	FL resident	04/05/20
63,012	Volusia	69	Female	Yes	DOMINICAN REPUBLIC	No	FL resident	04/05/20
63,013	Volusia	49	Female	No		Yes	FL resident	04/05/20
63,014	Volusia	44	Male	Yes	FL; UT	No	FL resident	04/05/20
63,015	Volusia	75	Female	No		No	FL resident	04/05/20
63,016	Volusia	60	Male	No		Yes	FL resident	04/05/20
63,017	Volusia	65	Male	No		Yes	FL resident	04/05/20
63,018	Volusia	31	Male	No		Yes	FL resident	04/05/20
63,019	Volusia	28	Female	Yes	FL; LA	Yes	FL resident	04/06/20
63,020	Volusia	62	Male	Yes	FL; NY	Yes	FL resident	04/06/20
63,021	Volusia	65	Female	No		No	FL resident	04/06/20
63,022	Volusia	56	Male	Yes	FL; OH	Yes	FL resident	04/06/20
63,023	Volusia	26	Male	No		Yes	FL resident	04/06/20
63,024	Volusia	23	Female	No		Unknown	FL resident	04/08/20
63,025	Volusia	68	Male	No		Unknown	FL resident	04/08/20
63,026	Volusia	53	Female	No		Yes	FL resident	04/08/20
63,027	Volusia	72	Male	No		No	FL resident	04/08/20
63,028	Volusia	51	Female	No		No	FL resident	04/08/20
63,029	Volusia	80	Female	No		Unknown	FL resident	04/08/20
63,030	Volusia	46	Male	No		No	FL resident	04/08/20
63,031	Volusia	73	Male	No		No	FL resident	04/08/20
63,032	Volusia	61	Female	No		Yes	FL resident	04/08/20
63,033	Volusia	25	Female	No		Yes	FL resident	04/08/20
63,034	Volusia	91	Female	No		Unknown	FL resident	04/08/20
63,035	Volusia	84	Male	No		Yes	FL resident	04/08/20
63,036	Volusia	64	Male	No		Yes	FL resident	04/08/20
63,037	Volusia	82	Female	No		Yes	FL resident	04/08/20
63,038	Volusia	69	Male	Yes	CT	No	FL resident	04/09/20
63,039	Volusia	62	Male	Yes	IRELAND	No	FL resident	04/09/20
63,040	Volusia	63	Female	No		No	FL resident	04/09/20
63,041	Volusia	42	Female	No		Yes	FL resident	04/09/20
63,042	Volusia	21	Female	No		Yes	FL resident	04/09/20
63,043	Volusia	71	Male	No		Yes	FL resident	04/09/20
63,044	Volusia	29	Male	Yes	GA	Yes	FL resident	04/09/20
63,045	Volusia	22	Female	No		No	FL resident	04/10/20
63,046	Volusia	48	Female	No		Yes	FL resident	04/10/20
63,047	Volusia	47	Male	No		Yes	FL resident	04/10/20
63,048	Volusia	38	Female	No		No	FL resident	04/10/20
63,049	Volusia	1	Male	No		No	FL resident	04/10/20
63,050	Volusia	55	Female	No		No	FL resident	04/10/20
63,051	Volusia	37	Female	No		No	FL resident	04/10/20
63,052	Volusia	40	Female	No		No	FL resident	04/10/20
63,053	Volusia	29	Male	No		Unknown	FL resident	04/11/20
63,054	Volusia	10	Female	Yes	MEXICO	Yes	FL resident	04/11/20
63,055	Volusia	35	Male	No		Yes	FL resident	04/11/20
63,056	Volusia	54	Female	No		Yes	FL resident	04/11/20
63,057	Volusia	74	Male	No		Yes	FL resident	04/11/20
63,058	Volusia	79	Female	No		No	FL resident	04/12/20
63,059	Volusia	20	Male	No		Yes	FL resident	04/12/20
63,060	Volusia	50	Female	No		No	FL resident	04/12/20
63,061	Volusia	18	Female	No		Yes	FL resident	04/12/20
63,062	Volusia	59	Female	No		Yes	FL resident	04/12/20
63,063	Volusia	90	Female	No		Yes	FL resident	04/12/20
63,064	Volusia	46	Male	No		No	FL resident	04/12/20
63,065	Volusia	36	Female	No		Yes	FL resident	04/12/20
63,066	Volusia	61	Male	No		No	FL resident	04/12/20
63,067	Volusia	59	Male	Yes	IL; KY; NV	Yes	FL resident	04/12/20
63,068	Volusia	36	Female	No		No	FL resident	04/12/20
63,069	Volusia	31	Male	No		No	FL resident	04/12/20
63,070	Volusia	79	Female	Yes	NY	Yes	FL resident	04/12/20
63,071	Volusia	29	Male	No		Unknown	FL resident	04/13/20

Coronavirus: line list of cases

Data verified as of Jun 7, 2020 at 10 AM

Data in this report are provisional and subject to change.

Case	County	Age	Gender	Travel related	Travel detail	Contact with a confirmed case	Jurisdiction	Date case counted
63,072	Volusia	68	Female	No		Yes	FL resident	04/13/20
63,073	Volusia	74	Female	No		No	FL resident	04/13/20
63,074	Volusia	48	Male	No		Yes	FL resident	04/13/20
63,075	Volusia	30	Female	No		Yes	FL resident	04/13/20
63,076	Volusia	50	Female	No		Yes	FL resident	04/13/20
63,077	Volusia	46	Male	No		No	FL resident	04/13/20
63,078	Volusia	65	Female	No		Yes	FL resident	04/13/20
63,079	Volusia	90	Female	No		No	FL resident	04/13/20
63,080	Volusia	37	Male	No		Yes	FL resident	04/13/20
63,081	Volusia	46	Female	No		Unknown	FL resident	04/14/20
63,082	Volusia	36	Male	Yes	GA	Yes	FL resident	04/14/20
63,083	Volusia	56	Female	No		Yes	FL resident	04/14/20
63,084	Volusia	59	Male	No		Yes	FL resident	04/14/20
63,085	Volusia	61	Male	No		No	FL resident	04/14/20
63,086	Volusia	73	Female	No		Yes	FL resident	04/14/20
63,087	Volusia	59	Female	No		Yes	FL resident	04/14/20
63,088	Volusia	60	Male	Yes	FL; NY	Unknown	FL resident	04/15/20
63,089	Volusia	46	Female	No		Yes	FL resident	04/15/20
63,090	Volusia	49	Male	No		Yes	FL resident	04/15/20
63,091	Volusia	68	Female	No		No	FL resident	04/15/20
63,092	Volusia	42	Male	No		Yes	FL resident	04/15/20
63,093	Volusia	97	Female	No		Yes	FL resident	04/15/20
63,094	Volusia	19	Male	Yes	FL; NY	Yes	FL resident	04/15/20
63,095	Volusia	73	Male	No		Yes	FL resident	04/15/20
63,096	Volusia	49	Male	No		Yes	FL resident	04/15/20
63,097	Volusia	29	Male	No		Unknown	FL resident	04/15/20
63,098	Volusia	62	Male	No		Unknown	FL resident	04/15/20
63,099	Volusia	51	Male	No		Yes	FL resident	04/15/20
63,100	Volusia	47	Male	No		Unknown	FL resident	04/15/20
63,101	Volusia	35	Male	No		Unknown	FL resident	04/15/20
63,102	Volusia	34	Male	No		Yes	FL resident	04/15/20
63,103	Volusia	78	Male	No		Yes	FL resident	04/15/20
63,104	Volusia	25	Female	No		No	FL resident	04/15/20
63,105	Volusia	58	Male	No		Yes	FL resident	04/15/20
63,106	Volusia	68	Female	No		Yes	FL resident	04/15/20
63,107	Volusia	51	Female	No		Yes	FL resident	04/15/20
63,108	Volusia	75	Male	No		Yes	FL resident	04/15/20
63,109	Volusia	64	Male	No		Yes	FL resident	04/15/20
63,110	Volusia	51	Female	No		Yes	FL resident	04/16/20
63,111	Volusia	46	Female	No		No	FL resident	04/16/20
63,112	Volusia	45	Male	No		No	FL resident	04/16/20
63,113	Volusia	33	Male	No		No	FL resident	04/16/20
63,114	Volusia	69	Female	No		Yes	FL resident	04/16/20
63,115	Volusia	51	Male	No		Yes	FL resident	04/16/20
63,116	Volusia	94	Female	No		Yes	FL resident	04/16/20
63,117	Volusia	46	Male	Yes	MO	Yes	FL resident	04/16/20
63,118	Volusia	70	Male	No		Yes	FL resident	04/16/20
63,119	Volusia	43	Male	Yes	FL; PA	Yes	FL resident	04/16/20
63,120	Volusia	64	Female	Yes	FL; PUERTO RICO	Yes	FL resident	04/16/20
63,121	Volusia	12	Male	No		Yes	FL resident	04/16/20
63,122	Volusia	70	Male	No		Yes	FL resident	04/16/20
63,123	Volusia	85	Male	No		Yes	FL resident	04/16/20
63,124	Volusia	33	Male	Yes	CA; NV; TX	No	FL resident	04/17/20
63,125	Volusia	68	Male	No		No	FL resident	04/17/20
63,126	Volusia	52	Female	No		No	FL resident	04/17/20
63,127	Volusia	72	Male	No		Unknown	FL resident	04/17/20
63,128	Volusia	74	Male	No		Yes	FL resident	04/17/20
63,129	Volusia	73	Male	No		Yes	FL resident	04/17/20
63,130	Volusia	78	Male	No		Yes	FL resident	04/17/20
63,131	Volusia	50	Male	No		Unknown	FL resident	04/17/20
63,132	Volusia	71	Male	No		Unknown	FL resident	04/17/20
63,133	Volusia	42	Female	No		Yes	FL resident	04/17/20

Coronavirus: line list of cases

Data verified as of Jun 7, 2020 at 10 AM

Data in this report are provisional and subject to change.

Case	County	Age	Gender	Travel related	Travel detail	Contact with a confirmed case	Jurisdiction	Date case counted
63,134	Volusia	63	Male	No		Unknown	FL resident	04/17/20
63,135	Volusia	39	Female	No		Yes	FL resident	04/17/20
63,136	Volusia	22	Female	No		Yes	FL resident	04/17/20
63,137	Volusia	56	Male	No		Yes	FL resident	04/17/20
63,138	Volusia	86	Male	No		Unknown	FL resident	04/17/20
63,139	Volusia	34	Female	No		Yes	FL resident	04/17/20
63,140	Volusia	15	Male	Yes	MEXICO	Yes	FL resident	04/17/20
63,141	Volusia	64	Female	No		Unknown	FL resident	04/17/20
63,142	Volusia	92	Female	No		Yes	FL resident	04/17/20
63,143	Volusia	27	Male	No		Yes	FL resident	04/17/20
63,144	Volusia	20	Female	No		Yes	FL resident	04/18/20
63,145	Volusia	29	Male	No		No	FL resident	04/18/20
63,146	Volusia	31	Female	No		Yes	FL resident	04/18/20
63,147	Volusia	65	Male	No		No	FL resident	04/18/20
63,148	Volusia	51	Male	No		Yes	FL resident	04/18/20
63,149	Volusia	73	Male	No		Yes	FL resident	04/18/20
63,150	Volusia	72	Male	No		Yes	FL resident	04/18/20
63,151	Volusia	64	Male	Yes	FL; PUERTO RICO	Yes	FL resident	04/18/20
63,152	Volusia	43	Male	No		Yes	FL resident	04/18/20
63,153	Volusia	40	Male	No		Yes	FL resident	04/18/20
63,154	Volusia	34	Male	No		Yes	FL resident	04/18/20
63,155	Volusia	56	Male	No		Unknown	FL resident	04/18/20
63,156	Volusia	53	Male	No		Yes	FL resident	04/18/20
63,157	Volusia	42	Male	No		Yes	FL resident	04/18/20
63,158	Volusia	36	Male	Unknown		Unknown	FL resident	04/18/20
63,159	Volusia	48	Male	No		Yes	FL resident	04/18/20
63,160	Volusia	45	Male	No		Unknown	FL resident	04/18/20
63,161	Volusia	68	Male	No		Yes	FL resident	04/18/20
63,162	Volusia	42	Male	No		Yes	FL resident	04/18/20
63,163	Volusia	57	Male	No		Yes	FL resident	04/18/20
63,164	Volusia	51	Male	No		Yes	FL resident	04/18/20
63,165	Volusia	60	Male	No		Yes	FL resident	04/18/20
63,166	Volusia	70	Male	No		Yes	FL resident	04/18/20
63,167	Volusia	43	Male	No		Yes	FL resident	04/18/20
63,168	Volusia	52	Male	Unknown		Yes	FL resident	04/18/20
63,169	Volusia	54	Male	No		Yes	FL resident	04/18/20
63,170	Volusia	46	Male	No		Yes	FL resident	04/18/20
63,171	Volusia	32	Male	No		Yes	FL resident	04/18/20
63,172	Volusia	50	Male	No		Yes	FL resident	04/18/20
63,173	Volusia	34	Male	No		Yes	FL resident	04/18/20
63,174	Volusia	62	Male	No		Yes	FL resident	04/18/20
63,175	Volusia	58	Male	No		Yes	FL resident	04/18/20
63,176	Volusia	59	Male	No		Yes	FL resident	04/18/20
63,177	Volusia	22	Male	No		Yes	FL resident	04/18/20
63,178	Volusia	36	Male	No		Yes	FL resident	04/18/20
63,179	Volusia	38	Male	No		Yes	FL resident	04/18/20
63,180	Volusia	57	Male	No		Yes	FL resident	04/18/20
63,181	Volusia	55	Male	No		Yes	FL resident	04/18/20
63,182	Volusia	45	Male	No		Yes	FL resident	04/18/20
63,183	Volusia	70	Male	No		Yes	FL resident	04/18/20
63,184	Volusia	29	Male	Yes	GA	Yes	FL resident	04/19/20
63,185	Volusia	26	Female	No		Yes	FL resident	04/19/20
63,186	Volusia	41	Female	No		Yes	FL resident	04/19/20
63,187	Volusia	36	Female	No		Yes	FL resident	04/19/20
63,188	Volusia	29	Male	No		Yes	FL resident	04/19/20
63,189	Volusia	29	Female	No		No	FL resident	04/19/20
63,190	Volusia	51	Male	No		Yes	FL resident	04/19/20
63,191	Volusia	21	Female	Yes	PA	Yes	FL resident	04/19/20
63,192	Volusia	52	Female	No		Yes	FL resident	04/19/20
63,193	Volusia	44	Female	No		Yes	FL resident	04/19/20
63,194	Volusia	49	Male	No		Unknown	FL resident	04/19/20
63,195	Volusia	43	Male	No		Unknown	FL resident	04/19/20

Coronavirus: line list of cases

Data verified as of Jun 7, 2020 at 10 AM

Data in this report are provisional and subject to change.

Case	County	Age	Gender	Travel related	Travel detail	Contact with a confirmed case	Jurisdiction	Date case counted
63,196	Volusia	64	Female	No		Yes	FL resident	04/20/20
63,197	Volusia	88	Female	No		Yes	FL resident	04/20/20
63,198	Volusia	50	Female	No		No	FL resident	04/20/20
63,199	Volusia	88	Male	No		Yes	FL resident	04/20/20
63,200	Volusia	68	Male	No		Yes	FL resident	04/20/20
63,201	Volusia	75	Male	No		Yes	FL resident	04/20/20
63,202	Volusia	38	Female	No		Yes	FL resident	04/20/20
63,203	Volusia	64	Male	Yes	FL; NY	No	FL resident	04/20/20
63,204	Volusia	90	Female	No		No	FL resident	04/20/20
63,205	Volusia	51	Female	No		Yes	FL resident	04/20/20
63,206	Volusia	80	Male	No		Yes	FL resident	04/20/20
63,207	Volusia	85	Female	No		Yes	FL resident	04/20/20
63,208	Volusia	87	Female	No		Yes	FL resident	04/20/20
63,209	Volusia	92	Female	No		Yes	FL resident	04/20/20
63,210	Volusia	86	Male	No		Yes	FL resident	04/20/20
63,211	Volusia	42	Female	No		Yes	FL resident	04/20/20
63,212	Volusia	12	Female	No		Yes	FL resident	04/21/20
63,213	Volusia	62	Male	No		No	FL resident	04/21/20
63,214	Volusia	30	Male	No		Yes	FL resident	04/21/20
63,215	Volusia	56	Male	No		No	FL resident	04/21/20
63,216	Volusia	39	Female	No		Yes	FL resident	04/21/20
63,217	Volusia	41	Male	No		Yes	FL resident	04/21/20
63,218	Volusia	88	Female	No		Yes	FL resident	04/21/20
63,219	Volusia	92	Female	No		Yes	FL resident	04/21/20
63,220	Volusia	94	Female	No		Yes	FL resident	04/21/20
63,221	Volusia	102	Female	No		Yes	FL resident	04/21/20
63,222	Volusia	88	Female	No		Yes	FL resident	04/21/20
63,223	Volusia	92	Male	No		Yes	FL resident	04/21/20
63,224	Volusia	81	Male	No		Yes	FL resident	04/21/20
63,225	Volusia	92	Female	No		Yes	FL resident	04/21/20
63,226	Volusia	95	Male	No		Yes	FL resident	04/21/20
63,227	Volusia	40	Female	Yes	NY	Yes	FL resident	04/21/20
63,228	Volusia	47	Female	No		Yes	FL resident	04/21/20
63,229	Volusia	34	Female	No		Yes	FL resident	04/21/20
63,230	Volusia	71	Male	No		Yes	FL resident	04/22/20
63,231	Volusia	21	Female	Yes	FL; NY	No	FL resident	04/22/20
63,232	Volusia	32	Female	No		Yes	FL resident	04/22/20
63,233	Volusia	28	Male	No		Yes	FL resident	04/22/20
63,234	Volusia	53	Female	No		Yes	FL resident	04/22/20
63,235	Volusia	82	Male	No		Unknown	FL resident	04/22/20
63,236	Volusia	49	Female	No		Yes	FL resident	04/22/20
63,237	Volusia	88	Female	No		Yes	FL resident	04/22/20
63,238	Volusia	64	Female	No		No	FL resident	04/23/20
63,239	Volusia	67	Female	No		No	FL resident	04/23/20
63,240	Volusia	23	Male	No		No	FL resident	04/23/20
63,241	Volusia	9	Female	No		Unknown	FL resident	04/23/20
63,242	Volusia	54	Male	No		Yes	FL resident	04/23/20
63,243	Volusia	45	Female	No		No	FL resident	04/23/20
63,244	Volusia	57	Male	No		Unknown	FL resident	04/23/20
63,245	Volusia	58	Male	No		Yes	FL resident	04/23/20
63,246	Volusia	63	Male	No		Yes	FL resident	04/23/20
63,247	Volusia	38	Male	No		Yes	FL resident	04/23/20
63,248	Volusia	61	Male	No		Yes	FL resident	04/23/20
63,249	Volusia	63	Male	No		Yes	FL resident	04/23/20
63,250	Volusia	30	Male	No		Yes	FL resident	04/23/20
63,251	Volusia	50	Male	No		Yes	FL resident	04/23/20
63,252	Volusia	50	Male	No		Yes	FL resident	04/23/20
63,253	Volusia	50	Male	No		Yes	FL resident	04/23/20
63,254	Volusia	40	Male	No		Yes	FL resident	04/23/20
63,255	Volusia	54	Male	No		Yes	FL resident	04/23/20
63,256	Volusia	56	Male	No		Yes	FL resident	04/23/20
63,257	Volusia	58	Male	No		Yes	FL resident	04/23/20

Coronavirus: line list of cases

Data verified as of Jun 7, 2020 at 10 AM

Data in this report are provisional and subject to change.

Case	County	Age	Gender	Travel related	Travel detail	Contact with a confirmed case	Jurisdiction	Date case counted
63,258	Volusia	36	Male	No		Yes	FL resident	04/23/20
63,259	Volusia	66	Male	No		Yes	FL resident	04/23/20
63,260	Volusia	52	Male	No		Yes	FL resident	04/23/20
63,261	Volusia	47	Male	No		Yes	FL resident	04/23/20
63,262	Volusia	60	Male	No		Yes	FL resident	04/23/20
63,263	Volusia	49	Male	No		Yes	FL resident	04/23/20
63,264	Volusia	51	Male	No		Yes	FL resident	04/23/20
63,265	Volusia	47	Male	No		Yes	FL resident	04/23/20
63,266	Volusia	42	Male	No		Yes	FL resident	04/23/20
63,267	Volusia	47	Male	No		Yes	FL resident	04/23/20
63,268	Volusia	49	Male	No		Yes	FL resident	04/23/20
63,269	Volusia	53	Male	No		Yes	FL resident	04/23/20
63,270	Volusia	67	Male	No		Yes	FL resident	04/23/20
63,271	Volusia	35	Male	No		Yes	FL resident	04/23/20
63,272	Volusia	58	Male	No		Yes	FL resident	04/23/20
63,273	Volusia	57	Male	No		Yes	FL resident	04/23/20
63,274	Volusia	43	Male	No		Yes	FL resident	04/23/20
63,275	Volusia	34	Male	No		Yes	FL resident	04/23/20
63,276	Volusia	29	Male	No		Yes	FL resident	04/23/20
63,277	Volusia	62	Male	No		Yes	FL resident	04/23/20
63,278	Volusia	69	Female	No		Yes	FL resident	04/23/20
63,279	Volusia	37	Male	No		Yes	FL resident	04/23/20
63,280	Volusia	52	Female	No		Yes	FL resident	04/23/20
63,281	Volusia	42	Male	No		Yes	FL resident	04/24/20
63,282	Volusia	32	Male	No		Yes	FL resident	04/24/20
63,283	Volusia	29	Female	No		Yes	FL resident	04/24/20
63,284	Volusia	62	Female	No		Yes	FL resident	04/24/20
63,285	Volusia	46	Female	No		Yes	FL resident	04/24/20
63,286	Volusia	28	Male	No		Yes	FL resident	04/24/20
63,287	Volusia	69	Female	No		Yes	FL resident	04/24/20
63,288	Volusia	27	Male	No		Yes	FL resident	04/24/20
63,289	Volusia	77	Female	No		No	FL resident	04/24/20
63,290	Volusia	32	Female	No		Yes	FL resident	04/24/20
63,291	Volusia	61	Male	No		Yes	FL resident	04/25/20
63,292	Volusia	69	Female	Yes	ARGENTINA; CA; FL	Yes	FL resident	04/25/20
63,293	Volusia	24	Male	No		No	FL resident	04/25/20
63,294	Volusia	55	Male	No		Yes	FL resident	04/25/20
63,295	Volusia	57	Male	No		Yes	FL resident	04/26/20
63,296	Volusia	62	Female	Yes	AZ; FL	No	FL resident	04/26/20
63,297	Volusia	15	Female	No		Yes	FL resident	04/26/20
63,298	Volusia	34	Male	Yes	UNITED ARAB EMIRATES; UNITED KINGDOM	No	FL resident	04/27/20
63,299	Volusia	49	Female	No		Yes	FL resident	04/27/20
63,300	Volusia	58	Female	No		Yes	FL resident	04/27/20
63,301	Volusia	28	Female	No		Yes	FL resident	04/27/20
63,302	Volusia	52	Female	No		Yes	FL resident	04/27/20
63,303	Volusia	56	Female	No		Yes	FL resident	04/27/20
63,304	Volusia	53	Female	No		Yes	FL resident	04/27/20
63,305	Volusia	60	Male	No		Yes	FL resident	04/28/20
63,306	Volusia	93	Male	No		Yes	FL resident	04/28/20
63,307	Volusia	88	Male	No		Yes	FL resident	04/28/20
63,308	Volusia	28	Female	No		Yes	FL resident	04/29/20
63,309	Volusia	15	Female	No		No	FL resident	04/29/20
63,310	Volusia	66	Male	No		No	FL resident	04/29/20
63,311	Volusia	29	Male	No		No	FL resident	04/29/20
63,312	Volusia	60	Female	No		No	FL resident	04/30/20
63,313	Volusia	22	Male	No		No	FL resident	04/30/20
63,314	Volusia	53	Male	No		Yes	FL resident	04/30/20
63,315	Volusia	52	Male	No		Yes	FL resident	04/30/20
63,316	Volusia	57	Male	No		Yes	FL resident	04/30/20
63,317	Volusia	47	Male	No		Yes	FL resident	04/30/20
63,318	Volusia	38	Male	No		Yes	FL resident	04/30/20

Coronavirus: line list of cases

Data verified as of Jun 7, 2020 at 10 AM

Data in this report are provisional and subject to change.

Case	County	Age	Gender	Travel related	Travel detail	Contact with a confirmed case	Jurisdiction	Date case counted
63,319	Volusia	65	Male	No		Yes	FL resident	04/30/20
63,320	Volusia	42	Male	No		Yes	FL resident	04/30/20
63,321	Volusia	66	Male	No		Yes	FL resident	04/30/20
63,322	Volusia	65	Male	No		Yes	FL resident	04/30/20
63,323	Volusia	38	Male	No		Yes	FL resident	04/30/20
63,324	Volusia	70	Male	No		Yes	FL resident	04/30/20
63,325	Volusia	69	Male	No		Yes	FL resident	04/30/20
63,326	Volusia	70	Male	No		Yes	FL resident	04/30/20
63,327	Volusia	67	Male	No		Yes	FL resident	04/30/20
63,328	Volusia	54	Male	No		Yes	FL resident	04/30/20
63,329	Volusia	58	Male	No		Yes	FL resident	04/30/20
63,330	Volusia	40	Male	No		Yes	FL resident	04/30/20
63,331	Volusia	59	Male	No		Yes	FL resident	04/30/20
63,332	Volusia	50	Male	No		Yes	FL resident	04/30/20
63,333	Volusia	33	Male	No		Yes	FL resident	04/30/20
63,334	Volusia	29	Male	No		Yes	FL resident	04/30/20
63,335	Volusia	65	Male	No		Yes	FL resident	04/30/20
63,336	Volusia	48	Male	No		Yes	FL resident	04/30/20
63,337	Volusia	48	Male	No		Yes	FL resident	04/30/20
63,338	Volusia	67	Male	No		Yes	FL resident	04/30/20
63,339	Volusia	72	Male	No		Yes	FL resident	04/30/20
63,340	Volusia	70	Male	No		Yes	FL resident	04/30/20
63,341	Volusia	54	Male	No		Yes	FL resident	04/30/20
63,342	Volusia	67	Male	No		Yes	FL resident	04/30/20
63,343	Volusia	35	Male	No		Yes	FL resident	04/30/20
63,344	Volusia	44	Male	No		Yes	FL resident	04/30/20
63,345	Volusia	57	Male	No		Yes	FL resident	04/30/20
63,346	Volusia	51	Male	No		Yes	FL resident	04/30/20
63,347	Volusia	66	Male	No		Yes	FL resident	04/30/20
63,348	Volusia	33	Male	No		Yes	FL resident	04/30/20
63,349	Volusia	52	Male	No		Yes	FL resident	04/30/20
63,350	Volusia	59	Male	No		Yes	FL resident	04/30/20
63,351	Volusia	69	Male	No		Yes	FL resident	04/30/20
63,352	Volusia	57	Male	No		Yes	FL resident	04/30/20
63,353	Volusia	68	Male	No		Yes	FL resident	04/30/20
63,354	Volusia	68	Male	No		Yes	FL resident	04/30/20
63,355	Volusia	80	Female	No		Unknown	FL resident	04/30/20
63,356	Volusia	34	Female	No		Yes	FL resident	04/30/20
63,357	Volusia	61	Female	No		Yes	FL resident	05/01/20
63,358	Volusia	27	Female	No		Unknown	FL resident	05/01/20
63,359	Volusia	54	Male	No		Yes	FL resident	05/01/20
63,360	Volusia	70	Male	No		Yes	FL resident	05/01/20
63,361	Volusia	52	Male	No		Yes	FL resident	05/01/20
63,362	Volusia	66	Male	Yes	CO; FL	Yes	FL resident	05/01/20
63,363	Volusia	62	Male	Yes	AL; FL; MS; OH; OK	Yes	FL resident	05/01/20
63,364	Volusia	29	Male	No		Yes	FL resident	05/02/20
63,365	Volusia	60	Female	No		Yes	FL resident	05/02/20
63,366	Volusia	60	Female	No		Yes	FL resident	05/02/20
63,367	Volusia	61	Male	No		Unknown	FL resident	05/02/20
63,368	Volusia	54	Male	No		Unknown	FL resident	05/02/20
63,369	Volusia	59	Female	No		Yes	FL resident	05/02/20
63,370	Volusia	65	Male	No		Unknown	FL resident	05/02/20
63,371	Volusia	49	Male	No		Unknown	FL resident	05/02/20
63,372	Volusia	51	Female	No		Unknown	FL resident	05/02/20
63,373	Volusia	35	Female	No		Unknown	FL resident	05/02/20
63,374	Volusia	23	Male	No		Yes	FL resident	05/02/20
63,375	Volusia	33	Female	No		No	FL resident	05/03/20
63,376	Volusia	53	Female	No		No	FL resident	05/03/20
63,377	Volusia	65	Female	No		Unknown	FL resident	05/03/20
63,378	Volusia	32	Female	No		Yes	FL resident	05/04/20
63,379	Volusia	81	Male	No		Yes	FL resident	05/04/20
63,380	Volusia	80	Male	No		No	FL resident	05/04/20

Coronavirus: line list of cases

Data verified as of Jun 7, 2020 at 10 AM

Data in this report are provisional and subject to change.

Case	County	Age	Gender	Travel related	Travel detail	Contact with a confirmed case	Jurisdiction	Date case counted
63,381	Volusia	68	Male	No		No	FL resident	05/04/20
63,382	Volusia	74	Male	No		No	FL resident	05/05/20
63,383	Volusia	23	Female	No		No	FL resident	05/05/20
63,384	Volusia	55	Female	No		Yes	FL resident	05/06/20
63,385	Volusia	36	Female	No		Yes	FL resident	05/06/20
63,386	Volusia	55	Female	No		Yes	FL resident	05/06/20
63,387	Volusia	53	Female	No		No	FL resident	05/06/20
63,388	Volusia	43	Male	No		No	FL resident	05/06/20
63,389	Volusia	53	Female	No		Unknown	FL resident	05/06/20
63,390	Volusia	71	Male	No		Unknown	FL resident	05/06/20
63,391	Volusia	0	Female	No		Unknown	FL resident	05/06/20
63,392	Volusia	61	Female	No		No	FL resident	05/07/20
63,393	Volusia	28	Male	No		Yes	FL resident	05/07/20
63,394	Volusia	81	Female	No		No	FL resident	05/07/20
63,395	Volusia	69	Female	No		Unknown	FL resident	05/07/20
63,396	Volusia	71	Female	No		Yes	FL resident	05/08/20
63,397	Volusia	70	Female	No		No	FL resident	05/08/20
63,398	Volusia	8	Female	No		Yes	FL resident	05/08/20
63,399	Volusia	31	Female	No		Yes	FL resident	05/09/20
63,400	Volusia	59	Female	No		Yes	FL resident	05/09/20
63,401	Volusia	77	Female	No		Yes	FL resident	05/09/20
63,402	Volusia	55	Male	No		Yes	FL resident	05/09/20
63,403	Volusia	29	Male	No		Yes	FL resident	05/09/20
63,404	Volusia	66	Male	No		Yes	FL resident	05/09/20
63,405	Volusia	52	Female	No		No	FL resident	05/09/20
63,406	Volusia	53	Female	No		Yes	FL resident	05/09/20
63,407	Volusia	52	Female	No		No	FL resident	05/09/20
63,408	Volusia	55	Female	No		No	FL resident	05/10/20
63,409	Volusia	81	Male	No		Yes	FL resident	05/10/20
63,410	Volusia	35	Male	No		Yes	FL resident	05/10/20
63,411	Volusia	33	Female	No		No	FL resident	05/10/20
63,412	Volusia	57	Female	No		No	FL resident	05/11/20
63,413	Volusia	86	Female	No		No	FL resident	05/11/20
63,414	Volusia	53	Male	No		No	FL resident	05/11/20
63,415	Volusia	76	Male	No		No	FL resident	05/11/20
63,416	Volusia	54	Male	No		Yes	FL resident	05/11/20
63,417	Volusia	76	Male	No		Yes	FL resident	05/12/20
63,418	Volusia	49	Female	No		No	FL resident	05/12/20
63,419	Volusia	57	Female	No		No	FL resident	05/12/20
63,420	Volusia	60	Male	No		No	FL resident	05/12/20
63,421	Volusia	92	Female	No		Yes	FL resident	05/12/20
63,422	Volusia	81	Female	No		No	FL resident	05/12/20
63,423	Volusia	53	Female	No		Yes	FL resident	05/12/20
63,424	Volusia	21	Male	No		No	FL resident	05/13/20
63,425	Volusia	41	Female	No		Yes	FL resident	05/13/20
63,426	Volusia	12	Male	No		Yes	FL resident	05/13/20
63,427	Volusia	71	Male	No		Yes	FL resident	05/13/20
63,428	Volusia	62	Female	No		No	FL resident	05/13/20
63,429	Volusia	49	Male	No		No	FL resident	05/13/20
63,430	Volusia	32	Male	No		No	FL resident	05/14/20
63,431	Volusia	32	Female	No		Yes	FL resident	05/14/20
63,432	Volusia	43	Male	No		Yes	FL resident	05/14/20
63,433	Volusia	34	Male	No		No	FL resident	05/14/20
63,434	Volusia	67	Male	No		Yes	FL resident	05/14/20
63,435	Volusia	22	Female	No		Yes	FL resident	05/14/20
63,436	Volusia	10	Female	No		Yes	FL resident	05/14/20
63,437	Volusia	54	Female	No		Yes	FL resident	05/14/20
63,438	Volusia	67	Female	No		No	FL resident	05/14/20
63,439	Volusia	94	Male	No		Unknown	FL resident	05/14/20
63,440	Volusia	31	Female	No		No	FL resident	05/14/20
63,441	Volusia	62	Female	No		No	FL resident	05/14/20
63,442	Volusia	89	Male	No		No	FL resident	05/15/20

Coronavirus: line list of cases

Data verified as of Jun 7, 2020 at 10 AM

Data in this report are provisional and subject to change.

Case	County	Age	Gender	Travel related	Travel detail	Contact with a confirmed case	Jurisdiction	Date case counted
63,443	Volusia	33	Male	Yes	FL; NV	No	FL resident	05/15/20
63,444	Volusia	45	Female	No		No	FL resident	05/15/20
63,445	Volusia	31	Female	No		Unknown	FL resident	05/15/20
63,446	Volusia	91	Female	No		No	FL resident	05/16/20
63,447	Volusia	50	Male	Yes	FL; NY	Yes	FL resident	05/16/20
63,448	Volusia	87	Female	No		Yes	FL resident	05/16/20
63,449	Volusia	47	Male	No		No	FL resident	05/17/20
63,450	Volusia	55	Male	No		No	FL resident	05/17/20
63,451	Volusia	62	Male	No		No	FL resident	05/17/20
63,452	Volusia	55	Female	No		Yes	FL resident	05/17/20
63,453	Volusia	58	Female	No		No	FL resident	05/17/20
63,454	Volusia	87	Female	No		Yes	FL resident	05/17/20
63,455	Volusia	32	Female	No		Yes	FL resident	05/18/20
63,456	Volusia	63	Male	No		No	FL resident	05/18/20
63,457	Volusia	68	Male	No		Yes	FL resident	05/18/20
63,458	Volusia	82	Female	No		No	FL resident	05/18/20
63,459	Volusia	47	Female	No		No	FL resident	05/18/20
63,460	Volusia	59	Female	No		No	FL resident	05/18/20
63,461	Volusia	78	Male	No		Yes	FL resident	05/18/20
63,462	Volusia	79	Female	No		No	FL resident	05/18/20
63,463	Volusia	79	Male	No		No	FL resident	05/18/20
63,464	Volusia	53	Female	No		No	FL resident	05/18/20
63,465	Volusia	56	Female	No		Yes	FL resident	05/18/20
63,466	Volusia	54	Female	No		Yes	FL resident	05/18/20
63,467	Volusia	64	Male	No		No	FL resident	05/19/20
63,468	Volusia	23	Female	No		Yes	FL resident	05/19/20
63,469	Volusia	26	Female	No		Yes	FL resident	05/19/20
63,470	Volusia	80	Male	No		No	FL resident	05/19/20
63,471	Volusia	69	Female	No		Yes	FL resident	05/19/20
63,472	Volusia	30	Female	No		No	FL resident	05/19/20
63,473	Volusia	71	Female	No		No	FL resident	05/19/20
63,474	Volusia	77	Female	No		No	FL resident	05/19/20
63,475	Volusia	61	Male	No		No	FL resident	05/19/20
63,476	Volusia	36	Female	No		Yes	FL resident	05/20/20
63,477	Volusia	62	Female	No		No	FL resident	05/20/20
63,478	Volusia	19	Female	No		Yes	FL resident	05/20/20
63,479	Volusia	31	Male	No		Yes	FL resident	05/20/20
63,480	Volusia	67	Male	No		Yes	FL resident	05/20/20
63,481	Volusia	8	Male	No		Yes	FL resident	05/20/20
63,482	Volusia	12	Male	No		Yes	FL resident	05/20/20
63,483	Volusia	10	Male	No		Yes	FL resident	05/20/20
63,484	Volusia	7	Female	No		Yes	FL resident	05/20/20
63,485	Volusia	6	Female	No		Yes	FL resident	05/20/20
63,486	Volusia	58	Male	No		No	FL resident	05/21/20
63,487	Volusia	21	Male	No		Yes	FL resident	05/21/20
63,488	Volusia	57	Female	No		Unknown	FL resident	05/21/20
63,489	Volusia	10	Male	No		No	FL resident	05/21/20
63,490	Volusia	61	Male	No		No	FL resident	05/22/20
63,491	Volusia	42	Female	No		Unknown	FL resident	05/22/20
63,492	Volusia	11	Female	No		No	FL resident	05/22/20
63,493	Volusia	63	Female	No		Yes	FL resident	05/22/20
63,494	Volusia	34	Male	No		No	FL resident	05/22/20
63,495	Volusia	41	Female	No		Yes	FL resident	05/22/20
63,496	Volusia	27	Female	No		Unknown	FL resident	05/22/20
63,497	Volusia	45	Male	No		Yes	FL resident	05/22/20
63,498	Volusia	32	Female	No		Yes	FL resident	05/22/20
63,499	Volusia	56	Male	No		Yes	FL resident	05/22/20
63,500	Volusia	41	Female	No		No	FL resident	05/22/20
63,501	Volusia	57	Female	No		Unknown	FL resident	05/22/20
63,502	Volusia	36	Female	No		No	FL resident	05/22/20
63,503	Volusia	81	Female	No		Yes	FL resident	05/22/20
63,504	Volusia	70	Male	No		Yes	FL resident	05/22/20

Coronavirus: line list of cases

Data verified as of Jun 7, 2020 at 10 AM

Data in this report are provisional and subject to change.

Case	County	Age	Gender	Travel related	Travel detail	Contact with a confirmed case	Jurisdiction	Date case counted
63,505	Volusia	53	Female	No		Unknown	FL resident	05/22/20
63,506	Volusia	17	Male	No		No	FL resident	05/22/20
63,507	Volusia	50	Female	No		Yes	FL resident	05/22/20
63,508	Volusia	71	Male	No		Yes	FL resident	05/22/20
63,509	Volusia	59	Female	No		No	FL resident	05/22/20
63,510	Volusia	46	Male	No		Yes	FL resident	05/23/20
63,511	Volusia	29	Male	No		Yes	FL resident	05/23/20
63,512	Volusia	38	Female	No		Yes	FL resident	05/23/20
63,513	Volusia	11	Female	No		Yes	FL resident	05/23/20
63,514	Volusia	35	Female	No		Yes	FL resident	05/23/20
63,515	Volusia	49	Female	No		No	FL resident	05/23/20
63,516	Volusia	63	Female	No		Yes	FL resident	05/23/20
63,517	Volusia	4	Female	No		Yes	FL resident	05/23/20
63,518	Volusia	38	Female	No		Yes	FL resident	05/24/20
63,519	Volusia	55	Male	No		Yes	FL resident	05/24/20
63,520	Volusia	34	Female	No		No	FL resident	05/24/20
63,521	Volusia	23	Male	No		Yes	FL resident	05/24/20
63,522	Volusia	17	Male	No		Yes	FL resident	05/24/20
63,523	Volusia	1	Male	No		Yes	FL resident	05/24/20
63,524	Volusia	64	Male	No		No	FL resident	05/24/20
63,525	Volusia	71	Female	No		No	FL resident	05/24/20
63,526	Volusia	24	Female	No		Yes	FL resident	05/25/20
63,527	Volusia	25	Female	No		Yes	FL resident	05/25/20
63,528	Volusia	47	Female	No		No	FL resident	05/25/20
63,529	Volusia	74	Female	No		No	FL resident	05/25/20
63,530	Volusia	61	Female	No		Yes	FL resident	05/25/20
63,531	Volusia	67	Male	No		No	FL resident	05/26/20
63,532	Volusia	71	Female	No		No	FL resident	05/26/20
63,533	Volusia	66	Female	No		No	FL resident	05/26/20
63,534	Volusia	38	Female	No		No	FL resident	05/26/20
63,535	Volusia	78	Female	No		No	FL resident	05/26/20
63,536	Volusia	66	Male	No		Yes	FL resident	05/26/20
63,537	Volusia	24	Female	No		Yes	FL resident	05/27/20
63,538	Volusia	59	Female	No		Yes	FL resident	05/27/20
63,539	Volusia	22	Female	No		Yes	FL resident	05/27/20
63,540	Volusia	22	Female	No		Yes	FL resident	05/27/20
63,541	Volusia	55	Female	No		No	FL resident	05/27/20
63,542	Volusia	17	Male	No		Yes	FL resident	05/27/20
63,543	Volusia	13	Male	No		Yes	FL resident	05/27/20
63,544	Volusia	16	Male	No		Yes	FL resident	05/27/20
63,545	Volusia	17	Male	No		Yes	FL resident	05/27/20
63,546	Volusia	17	Male	No		Yes	FL resident	05/27/20
63,547	Volusia	16	Male	No		Yes	FL resident	05/27/20
63,548	Volusia	64	Female	No		Yes	FL resident	05/27/20
63,549	Volusia	70	Male	No		Yes	FL resident	05/27/20
63,550	Volusia	20	Female	No		Yes	FL resident	05/27/20
63,551	Volusia	17	Male	No		Yes	FL resident	05/27/20
63,552	Volusia	80	Female	No		Yes	FL resident	05/27/20
63,553	Volusia	61	Female	No		Yes	FL resident	05/27/20
63,554	Volusia	39	Female	No		Yes	FL resident	05/27/20
63,555	Volusia	25	Female	No		No	FL resident	05/27/20
63,556	Volusia	78	Female	No		Yes	FL resident	05/27/20
63,557	Volusia	85	Male	No		Yes	FL resident	05/27/20
63,558	Volusia	37	Female	No		No	FL resident	05/27/20
63,559	Volusia	59	Male	No		Yes	FL resident	05/27/20
63,560	Volusia	56	Male	No		No	FL resident	05/27/20
63,561	Volusia	83	Female	No		No	FL resident	05/28/20
63,562	Volusia	17	Female	No		Yes	FL resident	05/28/20
63,563	Volusia	12	Male	No		Yes	FL resident	05/28/20
63,564	Volusia	53	Male	No		No	FL resident	05/28/20
63,565	Volusia	64	Female	No		Yes	FL resident	05/28/20
63,566	Volusia	70	Male	No		No	FL resident	05/28/20

Coronavirus: line list of cases

Data verified as of Jun 7, 2020 at 10 AM

Data in this report are provisional and subject to change.

Case	County	Age	Gender	Travel related	Travel detail	Contact with a confirmed case	Jurisdiction	Date case counted
63,567	Volusia	62	Female	No		Yes	FL resident	05/28/20
63,568	Volusia	56	Female	No		No	FL resident	05/28/20
63,569	Volusia	93	Female	No		No	FL resident	05/28/20
63,570	Volusia	30	Male	No		Yes	FL resident	05/28/20
63,571	Volusia	23	Female	No		Yes	FL resident	05/28/20
63,572	Volusia	59	Female	No		Yes	FL resident	05/28/20
63,573	Volusia	41	Female	No		Yes	FL resident	05/28/20
63,574	Volusia	48	Male	Yes	FL; PA	No	FL resident	05/28/20
63,575	Volusia	28	Female	No		No	FL resident	05/28/20
63,576	Volusia	19	Male	No		No	FL resident	05/29/20
63,577	Volusia	21	Female	No		No	FL resident	05/29/20
63,578	Volusia	39	Male	No		Yes	FL resident	05/29/20
63,579	Volusia	80	Female	No		Unknown	FL resident	05/29/20
63,580	Volusia	73	Male	No		Yes	FL resident	05/29/20
63,581	Volusia	5	Male	No		Yes	FL resident	05/29/20
63,582	Volusia	58	Female	No		No	FL resident	05/30/20
63,583	Volusia	40	Male	No		Yes	FL resident	05/30/20
63,584	Volusia	22	Female	No		No	FL resident	05/30/20
63,585	Volusia	32	Female	No		Unknown	FL resident	05/30/20
63,586	Volusia	58	Female	No		Unknown	FL resident	05/30/20
63,587	Volusia	55	Female	No		Yes	FL resident	05/30/20
63,588	Volusia	24	Female	No		No	FL resident	05/31/20
63,589	Volusia	59	Female	No		Yes	FL resident	05/31/20
63,590	Volusia	58	Female	No		Yes	FL resident	05/31/20
63,591	Volusia	94	Male	No		Yes	FL resident	05/31/20
63,592	Volusia	36	Female	No		Unknown	FL resident	06/01/20
63,593	Volusia	45	Female	No		No	FL resident	06/01/20
63,594	Volusia	63	Female	No		Yes	FL resident	06/01/20
63,595	Volusia	68	Female	No		Yes	FL resident	06/01/20
63,596	Volusia	49	Female	No		No	FL resident	06/01/20
63,597	Volusia	77	Male	No		Yes	FL resident	06/01/20
63,598	Volusia	85	Female	No		Unknown	FL resident	06/01/20
63,599	Volusia	75	Female	No		Yes	FL resident	06/01/20
63,600	Volusia	94	Male	No		Yes	FL resident	06/01/20
63,601	Volusia	91	Female	No		Yes	FL resident	06/01/20
63,602	Volusia	87	Female	No		Yes	FL resident	06/01/20
63,603	Volusia	20	Female	No		Unknown	FL resident	06/01/20
63,604	Volusia	28	Female	No		Yes	FL resident	06/01/20
63,605	Volusia	57	Female	No		Unknown	FL resident	06/01/20
63,606	Volusia	23	Female	No		Yes	FL resident	06/01/20
63,607	Volusia	22	Female	No		Yes	FL resident	06/01/20
63,608	Volusia	10	Male	No		Yes	FL resident	06/02/20
63,609	Volusia	23	Female	No		Yes	FL resident	06/02/20
63,610	Volusia	22	Male	No		Yes	FL resident	06/02/20
63,611	Volusia	65	Female	No		Unknown	FL resident	06/02/20
63,612	Volusia	70	Female	No		Yes	FL resident	06/02/20
63,613	Volusia	60	Male	No		No	FL resident	06/02/20
63,614	Volusia	62	Female	No		No	FL resident	06/02/20
63,615	Volusia	41	Female	Unknown			FL resident	06/02/20
63,616	Volusia	59	Female	No		Yes	FL resident	06/02/20
63,617	Volusia	51	Male	No		Yes	FL resident	06/02/20
63,618	Volusia	42	Female	No		Yes	FL resident	06/02/20
63,619	Volusia	16	Male	No		Yes	FL resident	06/02/20
63,620	Volusia	59	Female	No		Yes	FL resident	06/02/20
63,621	Volusia	27	Female	No		Yes	FL resident	06/02/20
63,622	Volusia	57	Female	No		Yes	FL resident	06/02/20
63,623	Volusia	23	Female	No		Yes	FL resident	06/02/20
63,624	Volusia	38	Male	No		No	FL resident	06/02/20
63,625	Volusia	29	Female	No		No	FL resident	06/02/20
63,626	Volusia	27	Female	No		No	FL resident	06/02/20
63,627	Volusia	17	Female	No		Yes	FL resident	06/03/20
63,628	Volusia	35	Female	No		No	FL resident	06/03/20

Coronavirus: line list of cases

Data verified as of Jun 7, 2020 at 10 AM

Data in this report are provisional and subject to change.

Case	County	Age	Gender	Travel related	Travel detail	Contact with a confirmed case	Jurisdiction	Date case counted
63,629	Volusia	52	Female	No		Yes	FL resident	06/03/20
63,630	Volusia	59	Female	No		No	FL resident	06/03/20
63,631	Volusia	52	Female	No		Yes	FL resident	06/03/20
63,632	Volusia	85	Female	No		Yes	FL resident	06/03/20
63,633	Volusia	44	Female	No		No	FL resident	06/03/20
63,634	Volusia	69	Female	No		Yes	FL resident	06/03/20
63,635	Volusia	73	Female	No		No	FL resident	06/03/20
63,636	Volusia	59	Female	No		No	FL resident	06/03/20
63,637	Volusia	29	Male	No		Yes	FL resident	06/03/20
63,638	Volusia	22	Female	No		No	FL resident	06/03/20
63,639	Volusia	24	Female	No		No	FL resident	06/04/20
63,640	Volusia	41	Female	Unknown			FL resident	06/04/20
63,641	Volusia	19	Female	No		Yes	FL resident	06/04/20
63,642	Volusia	91	Male	No		Yes	FL resident	06/04/20
63,643	Volusia	73	Female	No		No	FL resident	06/04/20
63,644	Volusia	26	Male	No		No	FL resident	06/04/20
63,645	Volusia	44	Female	No		Yes	FL resident	06/04/20
63,646	Volusia	30	Female	No		No	FL resident	06/04/20
63,647	Volusia	89	Female	Unknown			FL resident	06/05/20
63,648	Volusia	57	Female	Unknown			FL resident	06/05/20
63,649	Volusia	54	Female	Unknown			FL resident	06/05/20
63,650	Volusia	84	Female	No		No	FL resident	06/05/20
63,651	Volusia	77	Female	No		Yes	FL resident	06/05/20
63,652	Volusia	85	Female	No		Yes	FL resident	06/05/20
63,653	Volusia	79	Female	No		Yes	FL resident	06/05/20
63,654	Volusia	77	Male	No		Yes	FL resident	06/05/20
63,655	Volusia	90	Female	No		Yes	FL resident	06/05/20
63,656	Volusia	58	Male	Unknown			FL resident	06/05/20
63,657	Volusia	22	Female	Unknown			FL resident	06/06/20
63,658	Volusia	43	Male	No		Yes	FL resident	06/06/20
63,659	Volusia	22	Male	No		Yes	FL resident	06/06/20
63,660	Volusia	65	Male	Unknown			FL resident	06/06/20
63,661	Volusia	63	Male	No		Yes	FL resident	06/06/20
63,662	Volusia	96	Male	Unknown			FL resident	06/06/20
63,663	Volusia	30	Female	Unknown			FL resident	06/06/20
63,664	Volusia	83	Male	No		Yes	FL resident	06/06/20
63,665	Volusia	83	Female	No		Yes	FL resident	06/06/20
63,666	Volusia	90	Male	No			FL resident	06/06/20
63,667	Volusia	77	Female	No		Yes	FL resident	06/06/20
63,668	Volusia	85	Female	No		Yes	FL resident	06/06/20
63,669	Volusia	75	Female	No		Yes	FL resident	06/06/20
63,670	Volusia	87	Female	No		Yes	FL resident	06/06/20
63,671	Volusia	58	Female	Unknown			FL resident	06/06/20
63,672	Volusia	23	Female	Unknown			FL resident	06/07/20
63,673	Volusia	71	Female	Unknown			FL resident	06/07/20
63,674	Volusia	36	Male	Unknown		Yes	FL resident	06/07/20
63,675	Volusia	18	Male	Unknown			FL resident	06/07/20
63,676	Volusia	73	Female	Yes	WV	Yes	Non-FL resident	03/26/20
63,677	Volusia	21	Female	Yes	CA	Unknown	Non-FL resident	03/29/20
63,678	Volusia	45	Male	Yes	NY	Yes	Non-FL resident	04/01/20
63,679	Volusia	76	Male	No		No	Non-FL resident	04/02/20
63,680	Volusia	32	Female	Yes	WA	Unknown	Non-FL resident	04/05/20
63,681	Volusia	82	Male	Yes	OR	Unknown	Non-FL resident	04/05/20
63,682	Volusia	85	Female	Yes	MN	Yes	Non-FL resident	04/06/20
63,683	Volusia	67	Female	Yes	NY	Yes	Non-FL resident	04/09/20
63,684	Volusia	73	Male	Yes	NY	Yes	Non-FL resident	04/09/20
63,685	Volusia	76	Female	Yes	MI		Non-FL resident	04/17/20
63,686	Volusia	79	Female	Yes	NY		Non-FL resident	04/30/20
63,687	Volusia	31	Male	No		Unknown	Non-FL resident	05/04/20
63,688	Volusia	34	Female	Yes	TX	Unknown	Non-FL resident	05/15/20
63,689	Volusia	34	Male	Yes	DOMINICAN REPUBLIC; FL; NY	Unknown	Non-FL resident	05/18/20
63,690	Wakulla	45	Female	No		Yes	FL resident	03/29/20

Coronavirus: line list of cases

Data verified as of Jun 7, 2020 at 10 AM

Data in this report are provisional and subject to change.

Case	County	Age	Gender	Travel related	Travel detail	Contact with a confirmed case	Jurisdiction	Date case counted
63,691	Wakulla	65	Male	No		Yes	FL resident	04/01/20
63,692	Wakulla	54	Female	No		Yes	FL resident	04/03/20
63,693	Wakulla	27	Female	No		Yes	FL resident	04/03/20
63,694	Wakulla	53	Male	No		Yes	FL resident	04/04/20
63,695	Wakulla	35	Female	Yes	FL; FINLAND; INDIA; MOROCCO; UNITED KINGDOM	No	FL resident	04/04/20
63,696	Wakulla	26	Female	No		No	FL resident	04/07/20
63,697	Wakulla	46	Female	No		No	FL resident	04/12/20
63,698	Wakulla	31	Female	No		Yes	FL resident	04/12/20
63,699	Wakulla	47	Male	No		Yes	FL resident	04/12/20
63,700	Wakulla	26	Male	No		Yes	FL resident	04/12/20
63,701	Wakulla	32	Female	No		Yes	FL resident	04/12/20
63,702	Wakulla	24	Female	No		Unknown	FL resident	04/14/20
63,703	Wakulla	21	Female	No		Yes	FL resident	04/20/20
63,704	Wakulla	56	Female	No		Unknown	FL resident	04/22/20
63,705	Wakulla	22	Male	No		Yes	FL resident	04/23/20
63,706	Wakulla	63	Female	No		Yes	FL resident	04/23/20
63,707	Wakulla	47	Female	No		Yes	FL resident	04/23/20
63,708	Wakulla	19	Female	No		Yes	FL resident	04/23/20
63,709	Wakulla	41	Female	No		Yes	FL resident	04/25/20
63,710	Wakulla	65	Male	No		Yes	FL resident	04/26/20
63,711	Wakulla	43	Male	No		Yes	FL resident	04/29/20
63,712	Wakulla	86	Female	No		Yes	FL resident	05/04/20
63,713	Wakulla	59	Female	No		Yes	FL resident	05/04/20
63,714	Wakulla	47	Male	No		Unknown	FL resident	05/04/20
63,715	Wakulla	49	Female	No		Unknown	FL resident	05/04/20
63,716	Wakulla	57	Female	No		Unknown	FL resident	05/04/20
63,717	Wakulla	67	Male	No		Yes	FL resident	05/11/20
63,718	Wakulla	59	Female	No		Yes	FL resident	05/11/20
63,719	Wakulla	39	Female	No		Unknown	FL resident	05/16/20
63,720	Wakulla	18	Female	Yes	FL; GA	Unknown	FL resident	05/28/20
63,721	Wakulla	36	Female	No		No	FL resident	05/29/20
63,722	Wakulla	49	Male	No		Unknown	FL resident	05/31/20
63,723	Wakulla	45	Female	Yes	GA	Unknown	Non-FL resident	04/16/20
63,724	Wakulla	84	Female	Unknown		Unknown	Non-FL resident	04/30/20
63,725	Walton	49	Male	No		No	FL resident	03/20/20
63,726	Walton	20	Female	Yes	FL; SPAIN	Unknown	FL resident	03/20/20
63,727	Walton	58	Male	No		Yes	FL resident	03/23/20
63,728	Walton	61	Female	Yes	COSTA RICA; FL	Yes	FL resident	03/23/20
63,729	Walton	49	Female	No		Yes	FL resident	03/24/20
63,730	Walton	58	Female	No		No	FL resident	03/27/20
63,731	Walton	72	Female	No		No	FL resident	03/27/20
63,732	Walton	52	Female	Yes	FL; IL	Unknown	FL resident	03/30/20
63,733	Walton	26	Female	No		Unknown	FL resident	03/31/20
63,734	Walton	90	Male	No		No	FL resident	03/31/20
63,735	Walton	76	Female	No		Unknown	FL resident	04/02/20
63,736	Walton	53	Male	No		Unknown	FL resident	04/03/20
63,737	Walton	32	Female	Yes	FL; NY	Unknown	FL resident	04/03/20
63,738	Walton	46	Female	No		Unknown	FL resident	04/04/20
63,739	Walton	43	Male	No		Unknown	FL resident	04/04/20
63,740	Walton	39	Male	No		Unknown	FL resident	04/06/20
63,741	Walton	26	Female	No		Unknown	FL resident	04/06/20
63,742	Walton	65	Female	No		No	FL resident	04/06/20
63,743	Walton	62	Female	No		Unknown	FL resident	04/09/20
63,744	Walton	78	Female	No		Unknown	FL resident	04/11/20
63,745	Walton	37	Female	No		Unknown	FL resident	04/11/20
63,746	Walton	41	Male	No		Yes	FL resident	04/17/20
63,747	Walton	52	Female	No		Yes	FL resident	04/17/20
63,748	Walton	28	Male	No		No	FL resident	04/18/20
63,749	Walton	31	Female	No		Yes	FL resident	04/23/20
63,750	Walton	60	Female	No		Unknown	FL resident	04/23/20
63,751	Walton	39	Male	No		Yes	FL resident	04/24/20

Coronavirus: line list of cases

Data verified as of Jun 7, 2020 at 10 AM

Data in this report are provisional and subject to change.

Case	County	Age	Gender	Travel related	Travel detail	Contact with a confirmed case	Jurisdiction	Date case counted
63,752	Walton	72	Female	No		Yes	FL resident	04/29/20
63,753	Walton	55	Female	No		Yes	FL resident	04/29/20
63,754	Walton	84	Male	No		Yes	FL resident	04/29/20
63,755	Walton	26	Male	No		Yes	FL resident	05/01/20
63,756	Walton	71	Male	No		No	FL resident	05/01/20
63,757	Walton	94	Female	No		Yes	FL resident	05/01/20
63,758	Walton	66	Male	No		Yes	FL resident	05/01/20
63,759	Walton	60	Male	No		Yes	FL resident	05/01/20
63,760	Walton	70	Female	No		Yes	FL resident	05/02/20
63,761	Walton	87	Male	No		Yes	FL resident	05/02/20
63,762	Walton	73	Female	No		Yes	FL resident	05/02/20
63,763	Walton	91	Female	No		Yes	FL resident	05/02/20
63,764	Walton	67	Female	No		Yes	FL resident	05/02/20
63,765	Walton	39	Male	No		Yes	FL resident	05/02/20
63,766	Walton	75	Female	No		Unknown	FL resident	05/07/20
63,767	Walton	90	Female	No		Yes	FL resident	05/08/20
63,768	Walton	57	Male	No		Yes	FL resident	05/08/20
63,769	Walton	83	Female	No		Yes	FL resident	05/08/20
63,770	Walton	70	Male	No		Yes	FL resident	05/09/20
63,771	Walton	71	Male	No		No	FL resident	05/09/20
63,772	Walton	73	Female	No		Yes	FL resident	05/09/20
63,773	Walton	80	Male	No		Yes	FL resident	05/09/20
63,774	Walton	59	Female	No		Yes	FL resident	05/09/20
63,775	Walton	58	Female	No		Yes	FL resident	05/10/20
63,776	Walton	63	Male	No		Unknown	FL resident	05/10/20
63,777	Walton	47	Female	No		Yes	FL resident	05/10/20
63,778	Walton	65	Male	No		Yes	FL resident	05/10/20
63,779	Walton	63	Male	No		Yes	FL resident	05/12/20
63,780	Walton	23	Female	No		Unknown	FL resident	05/13/20
63,781	Walton	57	Female	No		No	FL resident	05/13/20
63,782	Walton	64	Female	No		Yes	FL resident	05/13/20
63,783	Walton	34	Female	No		Yes	FL resident	05/13/20
63,784	Walton	36	Female	Unknown		Yes	FL resident	05/13/20
63,785	Walton	101	Female	No		Yes	FL resident	05/14/20
63,786	Walton	63	Male	No		Unknown	FL resident	05/15/20
63,787	Walton	42	Female	No		Yes	FL resident	05/15/20
63,788	Walton	30	Female	No		Unknown	FL resident	05/15/20
63,789	Walton	25	Female	No		Yes	FL resident	05/17/20
63,790	Walton	59	Male	No		Unknown	FL resident	05/17/20
63,791	Walton	62	Female	No		Yes	FL resident	05/17/20
63,792	Walton	40	Female	No		Unknown	FL resident	05/17/20
63,793	Walton	84	Male	No		Yes	FL resident	05/18/20
63,794	Walton	70	Female	No		Yes	FL resident	05/18/20
63,795	Walton	73	Male	No		Yes	FL resident	05/18/20
63,796	Walton	78	Male	No		Yes	FL resident	05/18/20
63,797	Walton	51	Female	No		Yes	FL resident	05/18/20
63,798	Walton	63	Female	No		Yes	FL resident	05/18/20
63,799	Walton	54	Female	No		No	FL resident	05/18/20
63,800	Walton	47	Male	No		Yes	FL resident	05/18/20
63,801	Walton	56	Female	No		Yes	FL resident	05/18/20
63,802	Walton	9	Female	No		Yes	FL resident	05/19/20
63,803	Walton	7	Male	No		Yes	FL resident	05/19/20
63,804	Walton	30	Female	No		Yes	FL resident	05/19/20
63,805	Walton	56	Female	No		Yes	FL resident	05/19/20
63,806	Walton	63	Male	No		Yes	FL resident	05/19/20
63,807	Walton	23	Male	No		Unknown	FL resident	05/20/20
63,808	Walton	49	Female	No		Yes	FL resident	05/20/20
63,809	Walton	3	Male	No		Yes	FL resident	05/21/20
63,810	Walton	31	Female	No		Yes	FL resident	05/21/20
63,811	Walton	32	Female	No		No	FL resident	05/21/20
63,812	Walton	15	Female	No		Yes	FL resident	05/21/20
63,813	Walton	75	Male	No		Yes	FL resident	05/22/20

Coronavirus: line list of cases

Data verified as of Jun 7, 2020 at 10 AM

Data in this report are provisional and subject to change.

Case	County	Age	Gender	Travel related	Travel detail	Contact with a confirmed case	Jurisdiction	Date case counted
63,814	Walton	81	Male	No		Unknown	FL resident	05/23/20
63,815	Walton	64	Male	No		Yes	FL resident	05/23/20
63,816	Walton	59	Male	No		Yes	FL resident	05/23/20
63,817	Walton	40	Female	No		Unknown	FL resident	05/25/20
63,818	Walton	42	Male	No		Yes	FL resident	05/25/20
63,819	Walton	35	Female	No		Yes	FL resident	05/28/20
63,820	Walton	9	Male	No		Yes	FL resident	05/28/20
63,821	Walton	36	Female	No		Yes	FL resident	05/28/20
63,822	Walton	14	Male	No		Yes	FL resident	05/28/20
63,823	Walton	1	Female	No		Unknown	FL resident	05/29/20
63,824	Walton	72	Female	No		Yes	FL resident	05/30/20
63,825	Walton	39	Male	No		Unknown	FL resident	05/30/20
63,826	Walton	38	Female	No		Unknown	FL resident	05/31/20
63,827	Walton	38	Male	No		Yes	FL resident	06/01/20
63,828	Walton	46	Female	No		No	FL resident	06/03/20
63,829	Walton	64	Male	No		Yes	FL resident	06/04/20
63,830	Walton	63	Female	No		Yes	FL resident	06/04/20
63,831	Walton	46	Female	No		Yes	FL resident	06/05/20
63,832	Walton	48	Male	No		Yes	FL resident	06/05/20
63,833	Walton	38	Male	No		Yes	FL resident	06/05/20
63,834	Walton	42	Female	No		Yes	FL resident	06/05/20
63,835	Walton	3	Male	No		Yes	FL resident	06/06/20
63,836	Walton	38	Male	No		Yes	FL resident	06/06/20
63,837	Walton	35	Male	No		Unknown	FL resident	06/06/20
63,838	Walton	25	Female	No		Yes	FL resident	06/06/20
63,839	Walton	77	Female	Yes	FL; MI	Yes	Non-FL resident	03/18/20
63,840	Walton	22	Female	Yes	FL; TX	Unknown	Non-FL resident	03/23/20
63,841	Walton	78	Male	No		Yes	Non-FL resident	03/23/20
63,842	Walton	45	Male	No		Unknown	Non-FL resident	03/23/20
63,843	Walton	79	Male	Yes	FL; MI	Yes	Non-FL resident	03/23/20
63,844	Walton	38	Female	Yes	CA; FL	Unknown	Non-FL resident	03/24/20
63,845	Walton	72	Male	Yes	FL; IN	Yes	Non-FL resident	03/24/20
63,846	Walton	21	Female	Yes	FL; TN	Unknown	Non-FL resident	03/25/20
63,847	Walton	27	Female	Yes	AL; FL	Yes	Non-FL resident	05/03/20
63,848	Walton	55	Female	Yes	AL; FL	No	Non-FL resident	05/08/20
63,849	Walton	36	Female	Yes	AL; FL	Unknown	Non-FL resident	05/09/20
63,850	Walton	41	Female	Yes	AL; FL	Yes	Non-FL resident	05/11/20
63,851	Walton	22	Female	Yes	AL; FL	Yes	Non-FL resident	05/12/20
63,852	Walton	51	Female	Yes	AL; FL	Yes	Non-FL resident	05/18/20
63,853	Walton	53	Male	Yes	AL; FL	Yes	Non-FL resident	05/24/20
63,854	Walton	19	Male	Yes	FL; MS	Yes	Non-FL resident	06/04/20
63,855	Washington	53	Male	Yes	AL; FL	Unknown	FL resident	03/26/20
63,856	Washington	49	Male	No		No	FL resident	04/06/20
63,857	Washington	25	Female	No		Yes	FL resident	04/08/20
63,858	Washington	25	Male	No		Yes	FL resident	04/11/20
63,859	Washington	55	Female	No		Yes	FL resident	04/14/20
63,860	Washington	62	Male	No		No	FL resident	04/18/20
63,861	Washington	59	Female	No		No	FL resident	04/20/20
63,862	Washington	54	Female	No		No	FL resident	04/21/20
63,863	Washington	31	Female	Yes	AL; FL	Yes	FL resident	04/21/20
63,864	Washington	56	Male	Yes	FL; GA	Yes	FL resident	04/21/20
63,865	Washington	57	Male	No		Yes	FL resident	04/24/20
63,866	Washington	59	Male	No		Yes	FL resident	04/24/20
63,867	Washington	37	Female	No		Yes	FL resident	05/14/20
63,868	Washington	24	Female	No		Yes	FL resident	05/18/20
63,869	Washington	68	Female	No		No	FL resident	05/20/20
63,870	Washington	33	Male	No		Yes	FL resident	05/20/20
63,871	Washington	65	Male	No		Yes	FL resident	05/20/20
63,872	Washington	81	Female	No		Yes	FL resident	05/20/20
63,873	Washington	78	Female	No		Yes	FL resident	05/20/20
63,874	Washington	59	Female	No		Yes	FL resident	05/21/20
63,875	Washington	35	Male	No		Yes	FL resident	05/21/20

Coronavirus: line list of cases

Data verified as of Jun 7, 2020 at 10 AM

Data in this report are provisional and subject to change.

Case	County	Age	Gender	Travel related	Travel detail	Contact with a confirmed case	Jurisdiction	Date case counted
63,876	Washington	16	Female	No		Yes	FL resident	05/21/20
63,877	Washington	73	Male	No		Yes	FL resident	05/21/20
63,878	Washington	78	Male	Yes	AL; FL	Yes	FL resident	05/21/20
63,879	Washington	77	Male	No		Yes	FL resident	05/22/20
63,880	Washington	70	Female	No		Yes	FL resident	05/22/20
63,881	Washington	26	Male	No		Yes	FL resident	05/24/20
63,882	Washington	76	Male	No		Yes	FL resident	05/24/20
63,883	Washington	99	Male	No		Yes	FL resident	05/24/20
63,884	Washington	81	Male	No		Yes	FL resident	05/24/20
63,885	Washington	77	Female	No		Yes	FL resident	05/24/20
63,886	Washington	57	Female	No		Yes	FL resident	05/24/20
63,887	Washington	73	Male	No		Yes	FL resident	05/24/20
63,888	Washington	90	Female	No		Yes	FL resident	05/24/20
63,889	Washington	67	Male	No		Yes	FL resident	05/24/20
63,890	Washington	88	Male	No		Yes	FL resident	05/24/20
63,891	Washington	79	Male	No		Yes	FL resident	05/24/20
63,892	Washington	59	Male	No		Yes	FL resident	05/24/20
63,893	Washington	73	Female	No		Yes	FL resident	05/24/20
63,894	Washington	74	Female	No		Yes	FL resident	05/24/20
63,895	Washington	79	Female	No		Yes	FL resident	05/24/20
63,896	Washington	81	Female	No		Yes	FL resident	05/24/20
63,897	Washington	56	Male	No		Yes	FL resident	05/24/20
63,898	Washington	72	Male	No		Yes	FL resident	05/24/20
63,899	Washington	20	Female	No		Yes	FL resident	05/24/20
63,900	Washington	41	Female	No		Yes	FL resident	05/25/20
63,901	Washington	83	Male	No		Yes	FL resident	05/25/20
63,902	Washington	69	Female	No		Yes	FL resident	05/25/20
63,903	Washington	85	Female	No		Yes	FL resident	05/25/20
63,904	Washington	71	Male	No		Yes	FL resident	05/26/20
63,905	Washington	53	Male	No		Yes	FL resident	05/26/20
63,906	Washington	75	Female	No		Yes	FL resident	05/28/20
63,907	Washington	60	Female	No		Yes	FL resident	05/28/20
63,908	Washington	71	Male	No		No	FL resident	05/28/20
63,909	Washington	83	Male	No		Yes	FL resident	05/28/20
63,910	Washington	87	Female	No		Yes	FL resident	05/30/20
63,911	Washington	60	Female	No		Yes	FL resident	05/30/20
63,912	Washington	57	Female	No		Yes	FL resident	05/31/20
63,913	Washington	22	Female	No		Yes	FL resident	06/01/20
63,914	Washington	42	Male	No		Yes	FL resident	06/01/20
63,915	Washington	42	Female	No		Yes	FL resident	06/01/20
63,916	Washington	86	Female	No		Yes	FL resident	06/01/20
63,917	Washington	9	Female	No		Yes	FL resident	06/01/20
63,918	Washington	60	Male	No		Yes	FL resident	06/01/20
63,919	Washington	53	Male	No		Yes	FL resident	06/02/20
63,920	Washington	36	Female	No		Yes	FL resident	06/03/20
63,921	Washington	74	Female	No		Yes	FL resident	06/03/20
63,922	Washington	65	Male	No		Yes	FL resident	06/03/20
63,923	Washington	65	Male	No		Yes	FL resident	06/03/20
63,924	Washington	28	Female	No		Yes	FL resident	06/03/20
63,925	Washington	55	Male	No		Unknown	FL resident	06/03/20
63,926	Washington	64	Male	No		Yes	FL resident	06/04/20
63,927	Washington	88	Female	No		Yes	FL resident	06/04/20
63,928	Washington	50	Male	No		Yes	FL resident	06/04/20
63,929	Washington	63	Male	No		Yes	FL resident	06/05/20
63,930	Washington	12	Male	No		Yes	FL resident	06/05/20
63,931	Washington	42	Female	No		Yes	FL resident	06/05/20
63,932	Washington	30	Female	No			FL resident	06/05/20
63,933	Washington	58	Female	No		Yes	FL resident	06/05/20
63,934	Washington	63	Female	No		Yes	FL resident	06/05/20
63,935	Washington	57	Male	No		Unknown	FL resident	06/06/20
63,936	Washington	63	Female	Unknown			FL resident	06/06/20
63,937	Washington	26	Female	Yes	AL; FL	Yes	Non-FL resident	06/01/20

Coronavirus: line list of cases

Data verified as of Jun 7, 2020 at 10 AM

Data in this report are provisional and subject to change.

Case	County	Age	Gender	Travel related	Travel detail	Contact with a confirmed case	Jurisdiction	Date case counted
63,938	Washington	38	Female	Yes	AL; FL	Yes	Non-FL resident	06/01/20