

Coronavirus: summary of persons being monitored, persons under investigation, and cases

Data verified as of May 14, 2020 at 10 AM

Data in this report are provisional and subject to change.

Monitored persons: people the Florida Department of Health was notified of for possible monitoring because they are a contact of a case, traveled from China, or were identified by the Centers for Disease Control and Prevention (CDC) as a part of a airline/ship contact investigation	
Total reports	20,368
Total persons of high, medium, or unknown risk	17,213
High/medium/unknown risk still being monitored	1,450

Persons tested: includes test results received by the Department of Health from the state public health laboratory (BPHL), as well as commercial and hospital laboratories	
Total tested	609,574
Positive	43,210
Negative	565,627
Inconclusive	737
Awaiting testing	1,228

Confirmed cases	
Total cases	43,210
Florida residents	42,038
Non-Florida residents	1,172
Type of testing	
Florida residents	
Confirmed by BPHL/CDC	4,262
Positive by commercial/hospital lab	37,776
Non-Florida residents	
Confirmed by BPHL/CDC	128
Positive by commercial/hospital lab	1,044
Characteristics of Florida residents	
Hospitalized	7,749
Deaths	1,875
Hospitalized counts include anyone who was hospitalized at some point during their illness. It does not reflect the number of people currently hospitalized.	
Risk factors for Florida residents	
Traveled	1,929
Contact with confirmed case	18,236
Traveled and contact with confirmed case	1,787
Neither	20,086
Travel is unknown	7,461
Contact is unknown	8,898
Contact is pending	3,503
Travel can be unknown and contact can be unknown or pending for the same case, these numbers will sum to more than the "neither" total.	

Coronavirus: cases and laboratory testing over time

Data verified as of May 14, 2020 at 10 AM

Data in this report are provisional and subject to change.

Cases confirmed in Florida residents per day for the past 2 weeks

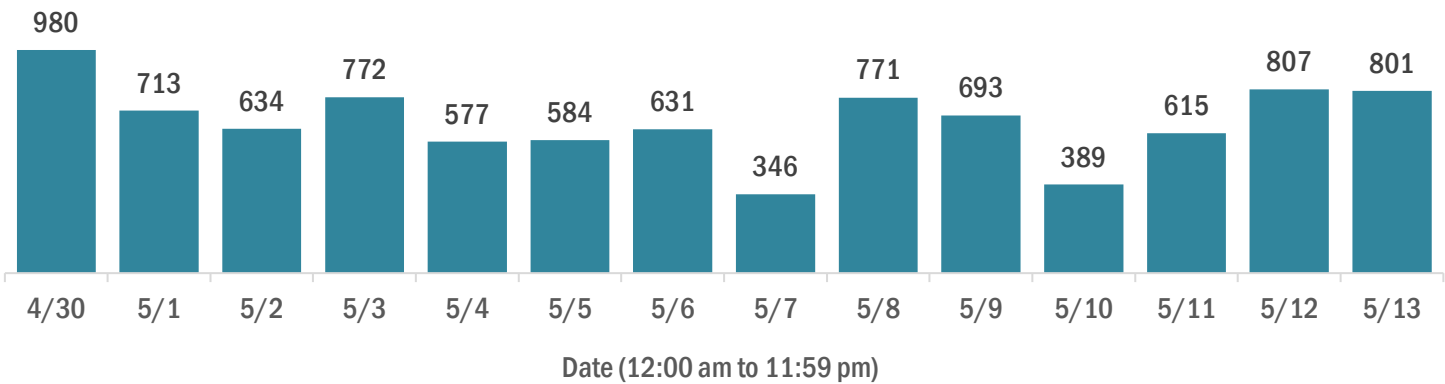

Laboratory testing for Florida residents and non-Florida residents over the past 2 weeks

Number of people tested per day

These counts include the number of people for whom the department received laboratory results by day. People tested on multiple days will be included for each day a new result was received. A person is only counted once for each day they are tested, regardless of whether multiple specimens are tested or multiple results are received.

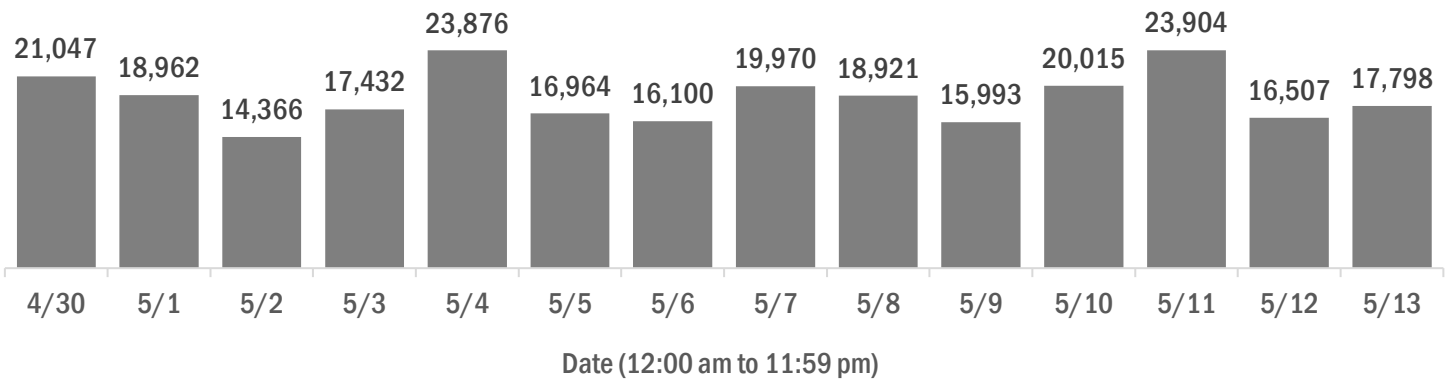

Number and percent of positive labs

The percent of positive results ranged from 4% to 10% over the past 2 weeks and was 8% yesterday.

These counts include the number of people for whom the department received laboratory results by day. People tested on multiple days will be included for each day a new result was received. A person is only counted once for each day they are tested, regardless of whether multiple specimens are tested or multiple results are received. If a person has a positive specimen and a negative specimen in the same day, only the positive result is counted.

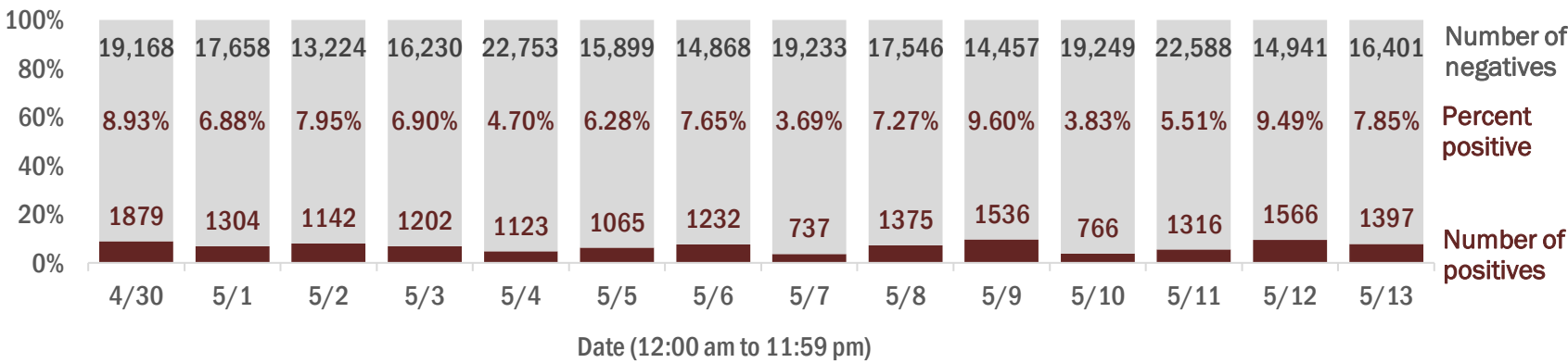

Percent positivity for new cases

The percent of positive results ranged from 2% to 5% over the past 2 weeks and was 5% yesterday.

This percent is the number of people who test positive for the first time divided by all the people tested that day, excluding people who have previously tested positive.

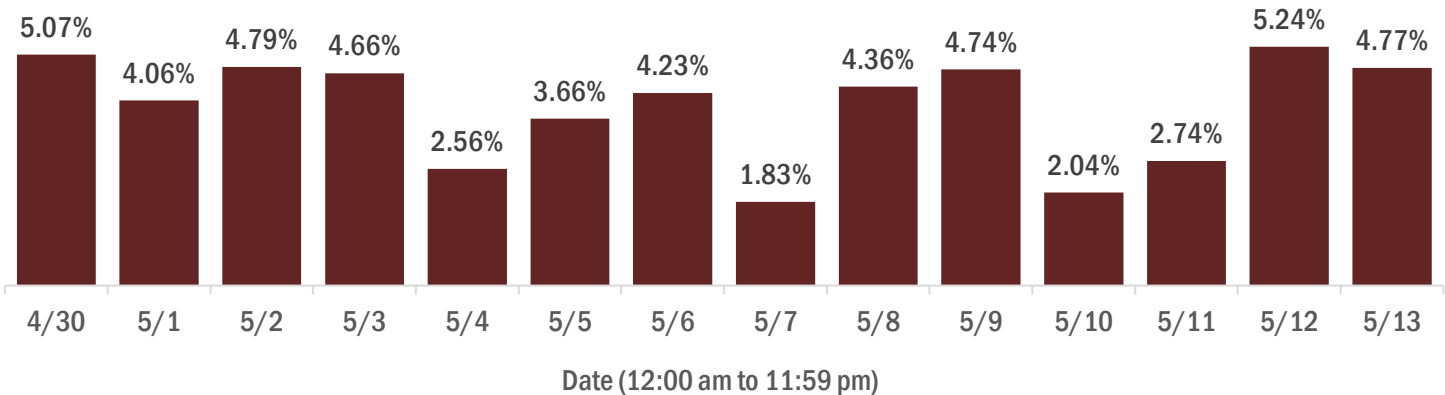

Coronavirus: characteristics of 42,038 Florida resident cases

Data verified as of May 14, 2020 at 10 AM

Data in this report are provisional and subject to change.

Age group	Cases		Hospitalizations		Deaths	
0-4 years	250	1%	16	0%	0	0%
5-14 years	528	1%	14	0%	0	0%
15-24 years	3,286	8%	116	1%	0	0%
25-34 years	6,288	15%	381	5%	14	1%
35-44 years	6,281	15%	637	8%	31	2%
45-54 years	7,424	18%	976	13%	74	4%
55-64 years	7,060	17%	1,364	18%	179	10%
65-74 years	5,132	12%	1,649	21%	412	22%
75-84 years	3,479	8%	1,510	19%	558	30%
85+ years	2,301	5%	1,086	14%	607	32%
Unknown	9	0%	0	0%	0	0%
Total	42,038		7,749		1,875	

Gender	Cases	
Male	20,848	50%
Female	21,169	50%
Unknown	21	0%
Total	42,038	

Ethnicity	Cases		Hospitalizations		Deaths	
Hispanic	13,992	33%	2,434	31%	404	22%
Non-Hispanic	20,212	48%	4,843	62%	1,317	70%
Unknown	7,834	19%	472	6%	154	8%
Total	42,038		7,749		1,875	

Race, ethnicity	Cases		Hospitalizations		Deaths	
White	23,016	55%	4,678	60%	1,266	68%
Hispanic	10,916	26%	1,874	24%	334	18%
Non-Hispanic	11,018	26%	2,663	34%	877	47%
Unknown ethnicity	1,082	3%	141	2%	55	3%
Black	8,607	20%	2,050	26%	414	22%
Hispanic	488	1%	122	2%	14	1%
Non-Hispanic	7,701	18%	1,869	24%	381	20%
Unknown ethnicity	418	1%	59	1%	19	1%
Other	3,680	9%	730	9%	115	6%
Hispanic	1,994	5%	386	5%	51	3%
Non-Hispanic	1,347	3%	288	4%	53	3%
Unknown ethnicity	339	1%	56	1%	11	1%
Unknown race	6,735	16%	291	4%	80	4%
Hispanic	594	1%	52	1%	5	0%
Non-Hispanic	146	0%	23	0%	6	0%
Unknown ethnicity	5,995	14%	216	3%	69	4%
Total	42,038		7,749		1,875	

Hospitalization counts include anyone who was hospitalized at some point during their illness. It does not reflect the number of people currently hospitalized. **Other race** includes any person with a race of American Indian/Alaskan native, Asian, native Hawaiian/Pacific Islander, or other.

Coronavirus: deaths in Florida residents and staff of long-term care facilities

Data verified as of May 14, 2020 at 10 AM

Data in this report are provisional and subject to change.

For current cases in residents or staff of long-term care facilities, please visit:
<https://floridahealthcovid19.gov/>

County	Deaths	
Dade	211	26%
Broward	96	12%
Palm Beach	89	11%
Manatee	50	6%
Pinellas	46	6%
Lee	43	5%
Sarasota	32	4%
Polk	25	3%
Charlotte	23	3%
Collier	22	3%
Hillsborough	21	3%
Suwannee	18	2%
Volusia	18	2%
Clay	14	2%
Escambia	14	2%
Duval	11	1%
St. Lucie	11	1%
Hendry	10	1%
Indian River	5	1%
Osceola	5	1%
Pasco	5	1%
Alachua	4	0%

County	Deaths	
Leon	4	0%
Okaloosa	4	0%
Orange	4	0%
Seminole	4	0%
Baker	3	0%
Madison	3	0%
Martin	3	0%
Bradford	2	0%
Brevard	2	0%
Jefferson	2	0%
Walton	2	0%
Calhoun	1	0%
Gadsden	1	0%
Hernando	1	0%
Lake	1	0%
Marion	1	0%
Nassau	1	0%
Putnam	1	0%
Sumter	1	0%
Total	814	

Note: cases are summarized by the county of usual residence. Residents and staff may be cases associated with facilities that are not in their county of usual residence, resulting in cases being included below for counties that do not have facilities with known cases.

Coronavirus: characteristics of 43,210 cases

Data verified as of May 14, 2020 at 10 AM

Data in this report are provisional and subject to change.

Tables below include cases in Florida residents and non-Florida residents.

All 67 Florida counties have confirmed cases:

County	FL resident		Non-FL resident	Total
Dade	14,570	<div></div> 35%	172	14,742
Broward	5,910	<div></div> 14%	147	6,057
Palm Beach	4,195	<div></div> 10%	83	4,278
Orange	1,507	<div></div> 4%	70	1,577
Hillsborough	1,476	<div></div> 4%	54	1,530
Lee	1,303	<div></div> 3%	47	1,350
Duval	1,172	<div></div> 3%	43	1,215
Pinellas	919	<div></div> 2%	43	962
Collier	811	<div></div> 2%	71	882
Manatee	809	<div></div> 2%	4	813
Polk	688	<div></div> 2%	10	698
Escambia	570	<div></div> 1%	101	671
Osceola	554	<div></div> 1%	40	594
Volusia	564	<div></div> 1%	12	576
Sarasota	471	<div></div> 1%	16	487
Seminole	420	<div></div> 1%	6	426
Charlotte	356	<div></div> 1%	1	357
Brevard	337	<div></div> 1%	11	348
Alachua	315	<div></div> 1%	15	330
Pasco	298	<div></div> 1%	10	308
Clay	304	<div></div> 1%	2	306
St. Lucie	292	<div></div> 1%	9	301
Martin	271	<div></div> 1%	10	281
Leon	260	<div></div> 1%	15	275
Lake	236	<div></div> 1%	12	248
Sumter	243	<div></div> 1%	3	246
St. Johns	221	<div></div> 1%	10	231
Marion	212	<div></div> 1%	5	217
Liberty	199	<div></div> 0%		199
Santa Rosa	178	<div></div> 0%	2	180
Hendry	176	<div></div> 0%		176
Okaloosa	165	<div></div> 0%	7	172
Suwannee	151	<div></div> 0%		151
Flagler	144	<div></div> 0%	4	148
Gadsden	139	<div></div> 0%	1	140

County	FL resident		Non-FL resident	Total
Hamilton	133	<div></div> 0%	1	134
Putnam	127	<div></div> 0%		127
Citrus	109	<div></div> 0%		109
Columbia	106	<div></div> 0%	1	107
Jackson	101	<div></div> 0%	4	105
Hernando	98	<div></div> 0%	6	104
Highlands	102	<div></div> 0%	1	103
Indian River	92	<div></div> 0%	11	103
Monroe	87	<div></div> 0%	8	95
Bay	77	<div></div> 0%	1	78
Unknown			76	76
Walton	60	<div></div> 0%	13	73
Nassau	61	<div></div> 0%	2	63
Madison	58	<div></div> 0%	4	62
Desoto	58	<div></div> 0%		58
Bradford	49	<div></div> 0%		49
Hardee	37	<div></div> 0%	2	39
Calhoun	33	<div></div> 0%		33
Okeechobee	31	<div></div> 0%	1	32
Wakulla	29	<div></div> 0%	2	31
Jefferson	26	<div></div> 0%	2	28
Baker	26	<div></div> 0%		26
Levy	22	<div></div> 0%		22
Dixie	18	<div></div> 0%		18
Union	14	<div></div> 0%		14
Washington	12	<div></div> 0%		12
Holmes	10	<div></div> 0%		10
Glades	9	<div></div> 0%		9
Gilchrist	7	<div></div> 0%		7
Lafayette	5	<div></div> 0%		5
Taylor	3	<div></div> 0%		3
Franklin	1	<div></div> 0%	1	2
Gulf	1	<div></div> 0%		1
Total	42,038		1,172	43,210

Coronavirus: characteristics of 42,038 Florida resident cases

Data verified as of May 14, 2020 at 10 AM

Data in this report are provisional and subject to change.

The table below includes the cities and counties of residence for cases in Florida residents based on the patient's ZIP Code. Note that city is not always received as part of the initial notification and may be missing while the case is being investigated.

City and county	Cases
Miami, Dade	9,151
Hialeah, Dade	1,784
Hollywood, Broward	1,407
Fort Lauderdale, Broward	1,406
Orlando, Orange	1,138
Jacksonville, Duval	1,107
Tampa, Hillsborough	975
West Palm Beach, Palm Beach	811
Miami Beach, Dade	768
Homestead, Dade	627
Naples, Collier	616
Bradenton, Manatee	596
Pompano Beach, Broward	578
Fort Myers, Lee	549
Boca Raton, Palm Beach	541
Lake Worth, Palm Beach	515
Pensacola, Escambia	507
Boynton Beach, Palm Beach	475
Kissimmee, Osceola	403
Miramar, Broward	403
Delray Beach, Palm Beach	400
Saint Petersburg, Pinellas	332
Miami Gardens, Dade	317
Sarasota, Sarasota	309
North Miami Beach, Dade	288
Lakeland, Polk	277
Lehigh Acres, Lee	275
North Miami, Dade	271
Opa Locka, Dade	262
Gainesville, Alachua	260
Tallahassee, Leon	259
Cape Coral, Lee	253
Belle Glade, Palm Beach	246
Coral Springs, Broward	237
Port Charlotte, Charlotte	221
Daytona Beach, Volusia	205
Port Saint Lucie, St. Lucie	205
Jupiter, Palm Beach	203
Florida City, Dade	200
Lake Worth Beach, Palm Beach	197
Bristol, Liberty	196
Sunrise, Broward	182
Davie, Broward	178
Immokalee, Collier	170
Aventura, Dade	157
Doral, Dade	155
Ocala, Marion	153
Palm Beach Gardens, Palm Beach	150
Plantation, Broward	147
Clewiston, Hendry	144
Orange Park, Clay	142
Saint Cloud, Osceola	136
Margate, Broward	135
Clearwater, Pinellas	135
Live Oak, Suwannee	135
Deerfield Beach, Broward	133
Tamarac, Broward	132
Weston, Broward	131
South Miami, Dade	131

Coronavirus: characteristics of 42,038 Florida resident cases

Data verified as of May 14, 2020 at 10 AM

Data in this report are provisional and subject to change.

The table below includes the cities and counties of residence for cases in Florida residents based on the patient's ZIP Code. Note that city is not always received as part of the initial notification and may be missing while the case is being investigated.

City and county	Cases
Coral Gables, Dade	128
Royal Palm Beach, Palm Beach	127
Jasper, Hamilton	127
Winter Haven, Polk	122
Largo, Pinellas	120
Bushnell, Sumter	119
Apopka, Orange	117
Melbourne, Brevard	116
Palm Coast, Flagler	115
Seminole, Pinellas	114
Palmetto, Manatee	112
Punta Gorda, Charlotte	111
Wilton Manors, Broward	110
Hallandale, Broward	107
Pembroke Pines, Broward	106
Plant City, Hillsborough	106
North Lauderdale, Broward	102
Indiantown, Martin	102
Milton, Santa Rosa	101
Bonita Springs, Lee	99
Lake City, Columbia	99
Stuart, Martin	97
Wellington, Palm Beach	96
Ormond Beach, Volusia	96
Saint Augustine, St. Johns	94
South Bay, Palm Beach	94
Sanford, Seminole	92
Riverview, Hillsborough	90
Altamonte Springs, Seminole	89
Oakland Park, Broward	89
Fort Pierce, St. Lucie	86
Palatka, Putnam	83
Quincy, Gadsden	83
Clermont, Lake	83
Vero Beach, Indian River	82
North Port, Sarasota	81
Sneads, Jackson	79
Deltona, Volusia	79
Pahokee, Palm Beach	78
Brandon, Hillsborough	76
Green Cove Springs, Clay	73
Lauderhill, Broward	72
Coconut Creek, Broward	71
Davenport, Polk	69
Key Biscayne, Dade	65
Fort Walton Beach, Okaloosa	65
Palm Harbor, Pinellas	63
The Villages, Sumter	63
Spring Hill, Hernando	61
Winter Garden, Orange	58
Estero, Lee	54
Middleburg, Clay	54
Lauderdale Lakes, Broward	54
Longwood, Seminole	53
Venice, Sarasota	53
Land O Lakes, Pasco	53
Ocoee, Orange	53
Palm Bay, Brevard	52
Madison, Madison	52

Coronavirus: characteristics of 42,038 Florida resident cases

Data verified as of May 14, 2020 at 10 AM

Data in this report are provisional and subject to change.

The table below includes the cities and counties of residence for cases in Florida residents based on the patient's ZIP Code. Note that city is not always received as part of the initial notification and may be missing while the case is being investigated.

City and county	Cases
Arcadia, Desoto	51
Panama City, Bay	50
Oviedo, Seminole	50
Wesley Chapel, Pasco	50
Sebring, Highlands	49
Cocoa, Brevard	49
Dade City, Pasco	48
Winter Park, Orange	48
Casselberry, Seminole	47
Cantonment, Escambia	46
Lantana, Palm Beach	46
Miami Lakes, Dade	45
Riviera Beach, Palm Beach	45
Starke, Bradford	45
New Port Richey, Pasco	44
Inverness, Citrus	44
Lake Wales, Polk	42
Port Orange, Volusia	42
Deland, Volusia	42
Cooper City, Broward	41
Defuniak Springs, Walton	41
Lake Mary, Seminole	41
North Fort Myers, Lee	40
Kissimmee, Polk	40
Windermere, Orange	39
Key West, Monroe	39
Leesburg, Lake	39
Ponte Vedra, St. Johns	39
Bartow, Polk	38
Ponte Vedra Beach, St. Johns	37
Pinellas Park, Pinellas	37
Loxahatchee, Palm Beach	36
Jacksonville Beach, Duval	36
Saint Johns, St. Johns	36
Palm City, Martin	36
Winter Springs, Seminole	35
Ruskin, Hillsborough	35
Navarre, Santa Rosa	34
Zephyrhills, Pasco	34
Brooksville, Hernando	33
Dania, Broward	33
Valrico, Hillsborough	32
Tarpon Springs, Pinellas	32
Destin, Okaloosa	31
Avon Park, Highlands	31
Palmetto Bay, Dade	30
Labelle, Hendry	30
Wimauma, Hillsborough	30
Missing, Dade	30
Blountstown, Calhoun	29
Okeechobee, Okeechobee	29
North Palm Beach, Palm Beach	28
Fleming Island, Clay	28
Crawfordville, Wakulla	28
Parrish, Manatee	27
Merritt Island, Brevard	27
Monticello, Jefferson	26
Debary, Volusia	26
New Smyrna Beach, Volusia	26

Coronavirus: characteristics of 42,038 Florida resident cases

Data verified as of May 14, 2020 at 10 AM

Data in this report are provisional and subject to change.

The table below includes the cities and counties of residence for cases in Florida residents based on the patient's ZIP Code. Note that city is not always received as part of the initial notification and may be missing while the case is being investigated.

City and county	Cases
Lutz, Hillsborough	26
Summerfield, Marion	26
Gulf Breeze, Santa Rosa	25
Parkland, Broward	25
Niceville, Okaloosa	24
Hobe Sound, Martin	23
Ellenton, Manatee	23
Fernandina Beach, Nassau	22
Palm Beach, Palm Beach	22
Titusville, Brevard	22
Lake Panasoffkee, Sumter	22
Sarasota, Manatee	22
Bowling Green, Hardee	22
Auburndale, Polk	21
Palm Springs, Palm Beach	21
Crestview, Okaloosa	21
Dunedin, Pinellas	20
Eustis, Lake	20
Macclenny, Baker	20
Port Richey, Pasco	19
Key Largo, Monroe	18
Marco Island, Collier	18
Maitland, Orange	18
Tavares, Lake	17
Holiday, Pasco	17
Marianna, Jackson	17
Seffner, Hillsborough	17
Orange City, Volusia	17
Bunnell, Flagler	17
Apollo Beach, Hillsborough	17
Havana, Gadsden	16
Pace, Santa Rosa	16
Interlachen, Putnam	16
Mount Dora, Lake	16
Sun City Center, Hillsborough	16
Haines City, Polk	16
Bal Harbour, Dade	15
Groveland, Lake	15
Greenacres, Palm Beach	15
Callahan, Nassau	15
Hudson, Pasco	15
Satellite Beach, Brevard	14
El Portal, Dade	14
Lake Placid, Highlands	14
Alachua, Alachua	14
Missing, Duval	14
Newberry, Alachua	13
Edgewater, Volusia	13
Rotunda West, Charlotte	13
Gretna, Gadsden	13
Mulberry, Polk	13
Safety Harbor, Pinellas	13
East Palatka, Putnam	13
Chattahoochee, Gadsden	13
Crystal River, Citrus	13
Missing, Monroe	13
Mascotte, Lake	12
Panama City Beach, Bay	12
Odessa, Hillsborough	12

Coronavirus: characteristics of 42,038 Florida resident cases

Data verified as of May 14, 2020 at 10 AM

Data in this report are provisional and subject to change.

The table below includes the cities and counties of residence for cases in Florida residents based on the patient's ZIP Code. Note that city is not always received as part of the initial notification and may be missing while the case is being investigated.

City and county	Cases
Shalimar, Okaloosa	12
West Miami, Dade	12
Oxford, Sumter	12
Flagler Beach, Flagler	12
Jensen Beach, Martin	12
Hialeah Gardens, Dade	12
Wauchula, Hardee	12
Hilliard, Nassau	11
Fort Myers Beach, Lee	11
North Bay Village, Dade	11
Santa Rosa Beach, Walton	11
Missing, Orange	11
Carol City, Dade	11
Rockledge, Brevard	11
Jacksonville, St. Johns	11
Sanibel, Lee	11
Williston, Levy	11
Tequesta, Palm Beach	10
Lady Lake, Lake	10
Pinecrest, Dade	10
Old Town, Dixie	10
Dunnellon, Marion	10
Chipley, Washington	10
Homosassa, Citrus	10
Fort Meade, Polk	10
Hallandale Beach, Broward	10
Thonotosassa, Hillsborough	10
Yulee, Nassau	10
Nokomis, Sarasota	9
Lakewood Ranch, Manatee	9
Lecanto, Citrus	9
Englewood, Charlotte	9
Citrus Springs, Citrus	9
Sebastian, Indian River	9
Oldsmar, Pinellas	9
Midway, Gadsden	9
Atlantic Beach, Duval	9
Clearwater Beach, Pinellas	9
Mary Esther, Okaloosa	9
Sunny Isles Beach, Dade	9
Gotha, Orange	9
Moore Haven, Glades	9
Wildwood, Sumter	8
Medley, Dade	8
Lake Park, Palm Beach	8
Indian Rocks Beach, Pinellas	8
Beverly Hills, Citrus	8
Englewood, Sarasota	8
Dover, Hillsborough	8
Temple Terrace, Hillsborough	8
Hawthorne, Alachua	8
Coconut Grove, Dade	8
Cocoa Beach, Brevard	8
Crescent City, Putnam	8
Myakka City, Manatee	8
Viera, Brevard	8
Florida Dept Of Corrections, Union	8
Lithia, Hillsborough	8
Chuluota, Seminole	8

Coronavirus: characteristics of 42,038 Florida resident cases

Data verified as of May 14, 2020 at 10 AM

Data in this report are provisional and subject to change.

The table below includes the cities and counties of residence for cases in Florida residents based on the patient's ZIP Code. Note that city is not always received as part of the initial notification and may be missing while the case is being investigated.

City and county	Cases
Indian Harbour Beach, Brevard	7
Missing, Palm Beach	7
Cross City, Dixie	7
Citra, Marion	7
Biscayne Park, Dade	7
Bonifay, Holmes	7
Keystone Heights, Clay	7
The Villages, Lake	7
Surfside, Dade	7
Webster, Sumter	7
Holly Hill, Volusia	6
Gibsonton, Hillsborough	6
Bellevue, Marion	6
Dunnellon, Citrus	6
Lynn Haven, Bay	6
Fort White, Columbia	6
Celebration, Osceola	6
Minneola, Lake	6
Hernando, Citrus	6
Lighthouse Point, Broward	6
Alva, Lee	6
Bronson, Levy	6
Osprey, Sarasota	6
Miami Springs, Dade	6
Bellview, Escambia	6
Kendall, Dade	6
Lady Lake, Sumter	6
Miami Shores, Dade	6
Missing, Highlands	5
Lake Alfred, Polk	5
Missing, Polk	5
Marathon, Monroe	5
Spring Hill, Pasco	5
Mcalpin, Suwannee	5
Frostproof, Polk	5
Hypoluxo, Palm Beach	5
Juno Beach, Palm Beach	5
West Melbourne, Brevard	5
High Springs, Alachua	5
Lake Suzy, Desoto	5
Raiford, Union	4
Weeki Wachee, Hernando	4
Tioga, Alachua	4
Trenton, Gilchrist	4
O Brien, Suwannee	4
Gulfport, Pinellas	4
Floral City, Citrus	4
Belle Isle, Orange	4
Waldo, Alachua	4
Kenneth City, Pinellas	4
Bay Harbor Islands, Dade	4
Wellborn, Suwannee	4
Tavernier, Monroe	4
Molino, Escambia	4
Christmas, Orange	4
Freeport, Walton	4
Trinity, Pasco	4
Missing, Broward	4
Mims, Brevard	4

Coronavirus: characteristics of 42,038 Florida resident cases

Data verified as of May 14, 2020 at 10 AM

Data in this report are provisional and subject to change.

The table below includes the cities and counties of residence for cases in Florida residents based on the patient's ZIP Code. Note that city is not always received as part of the initial notification and may be missing while the case is being investigated.

City and county	Cases
Golden Beach, Dade	4
Atlantis, Palm Beach	4
Mayo, Lafayette	4
Poinciana, Polk	4
Neptune Beach, Duval	4
Ave Maria, Collier	4
Coleman, Sumter	3
Greensboro, Gadsden	3
Oak Hill, Volusia	3
Lutz, Pasco	3
Ocklawaha, Marion	3
Youngstown, Bay	3
Southwest Ranches, Broward	3
Anthony, Marion	3
Madeira Beach, Pinellas	3
Canal Point, Palm Beach	3
White Springs, Hamilton	3
Sorrento, Lake	3
Polk City, Polk	3
Lake Helen, Volusia	3
Zolfo Springs, Hardee	3
Poinciana, Osceola	3
Sanderson, Baker	3
Callaway, Bay	3
Cutler Bay, Dade	3
Belleair, Pinellas	3
Micanopy, Alachua	3
Miramar Beach, Walton	3
Altha, Calhoun	3
Branford, Suwannee	3
Dundee, Polk	3
Eagle Lake, Polk	3
Geneva, Seminole	3
Jennings, Hamilton	3
Odessa, Pasco	3
Melbourne Beach, Brevard	3
San Antonio, Pasco	3
Perry, Taylor	3
Hosford, Liberty	3
Glen Saint Mary, Baker	3
Greenville, Madison	3
Sumterville, Sumter	3
Venus, Highlands	3
West Park, Broward	3
Summerland Key, Monroe	3
Naranja, Dade	2
Longboat Key, Manatee	2
Goulds, Dade	2
Braden River, Manatee	2
Eglin Air Force Base, Okaloosa	2
Fruitland Park, Lake	2
Wahneta, Polk	2
Lee, Madison	2
Missing, Desoto	2
Bryceville, Nassau	2
Heathrow, Seminole	2
South Daytona, Volusia	2
Missing, Gadsden	2
Lehigh, Lee	2

Coronavirus: characteristics of 42,038 Florida resident cases

Data verified as of May 14, 2020 at 10 AM

Data in this report are provisional and subject to change.

The table below includes the cities and counties of residence for cases in Florida residents based on the patient's ZIP Code. Note that city is not always received as part of the initial notification and may be missing while the case is being investigated.

City and county	Cases
Longboat Key, Sarasota	2
Century, Escambia	2
Cottdonale, Jackson	2
Westville, Holmes	2
Missing, Okeechobee	2
Lawtey, Bradford	2
Bell, Gilchrist	2
Indialantic, Brevard	2
Placida, Charlotte	2
Lauderdale By The Sea, Broward	2
Missing, Volusia	2
Satsuma, Putnam	2
Reddick, Marion	2
Jay, Santa Rosa	2
Fisher Island, Dade	2
Lake Butler, Union	2
Malone, Jackson	2
Intercession City, Osceola	2
Babson Park, Polk	2
Belleair Beach, Pinellas	2
Belleair Bluffs, Pinellas	2
Missing, Collier	2
Sweetwater, Dade	2
Yankeetown, Levy	2
Reunion, Osceola	2
Singer Island, Palm Beach	2
Missing, Pinellas	2
Long Boat Key, Manatee	2
Sebastian, Brevard	2
Vernon, Washington	2
Kathleen, Polk	2
Islamorada, Monroe	2
Chiefland, Levy	2
Cape Canaveral, Brevard	2
Bay Pines, Pinellas	2
Azalea Park, Orange	1
Cudjoe Key, Monroe	1
Fellsmere, Indian River	1
Eastpoint, Franklin	1
Edgewood, Orange	1
Oakland, Orange	1
Tyndall Air Force Base, Bay	1
Okahumpka, Lake	1
Lake Hamilton, Polk	1
Champions Gate, Polk	1
Fruit Cove, St. Johns	1
Hampton, Bradford	1
Felda, Hendry	1
Morrison, Levy	1
Missing, Hendry	1
Palma Sola, Manatee	1
Paxton, Walton	1
South Pasadena, Pinellas	1
Waverly, Polk	1
Wimauma, Manatee	1
Tierra Verde, Pinellas	1
Umatilla, Lake	1
Valkaria, Brevard	1
West Villages, Sarasota	1

Coronavirus: characteristics of 42,038 Florida resident cases

Data verified as of May 14, 2020 at 10 AM

Data in this report are provisional and subject to change.

The table below includes the cities and counties of residence for cases in Florida residents based on the patient's ZIP Code. Note that city is not always received as part of the initial notification and may be missing while the case is being investigated.

City and county	Cases
Siesta Key, Sarasota	1
Sopchoppy, Wakulla	1
Zellwood, Orange	1
North Redington Beach, Pinellas	1
Ochopee, Collier	1
Palm Beach Shores, Palm Beach	1
Pierson, Volusia	1
Captiva, Lee	1
Hawthorne, Putnam	1
Laud-By-The-Sea, Broward	1
Loxahatchee Groves, Palm Beach	1
Howey-In-The-Hills, Lake	1
La Crosse, Alachua	1
Graceville, Holmes	1
Elkton, St. Johns	1
Bradley, Polk	1
Boca Grande, Lee	1
Alafaya, Orange	1
Barefoot Bay, Brevard	1
Switzerland, St. Johns	1
Tampa Palms, Hillsborough	1
Pomona Park, Putnam	1
Ponce Inlet, Volusia	1
Montverde, Lake	1
Parker, Bay	1
Pembroke Park, Broward	1
Pine Hills, Orange	1
North Venice, Sarasota	1
Oklawaha, Marion	1
Unknown, Columbia	1
Welaka, Putnam	1
Southport, Bay	1
Pensacola Beach, Escambia	1
Pine Castle, Orange	1
Yalaha, Lake	1
Sugarloaf, Monroe	1
Indian Lake Estates, Polk	1
Key Colony Beach, Monroe	1
Gulf Breeze, Escambia	1
Holmes Beach, Manatee	1
Hutchinson Island, St. Lucie	1
Centerville, Leon	1
Missing, Lee	1
Missing, Madison	1
Archer, Alachua	1
Aloma, Orange	1
Bradenton Beach, Manatee	1
Jacksonville Naval Hospital, Duval	1
Hastings, St. Johns	1
Hollister, Putnam	1
Mcdavid, Escambia	1
Missing, Calhoun	1
Steinhatchee, Dixie	1
San Diego, Osceola	1
Treasure Island, Pinellas	1
Tallevast, Manatee	1
Perth Amboy, Hillsborough	1
Harmony, Osceola	1
Lake Butler, Bradford	1

Coronavirus: characteristics of 42,038 Florida resident cases

Data verified as of May 14, 2020 at 10 AM

Data in this report are provisional and subject to change.

The table below includes the cities and counties of residence for cases in Florida residents based on the patient's ZIP Code. Note that city is not always received as part of the initial notification and may be missing while the case is being investigated.

City and county	Cases
Malabar, Brevard	1
Mangonia Park, Palm Beach	1
Laurel Hill, Okaloosa	1
Greenwood, Jackson	1
Crystal Beach, Pinellas	1
Melrose, Putnam	1
Missing, Alachua	1
Port Saint John, Brevard	1
West Delray Beach, Palm Beach	1
Fanning Springs, Gilchrist	1
Fernandina, Nassau	1
Cypress Gardens, Polk	1
Baldwin, Duval	1
Balm, Hillsborough	1
Grand Island, Lake	1
Grant-Valkaria, Brevard	1
Missing, Escambia	1
Missing, Lafayette	1
Missing, Manatee	1
Okeechobee, Martin	1
Perdido Key, Escambia	1
Pooler, Broward	1
South Palm Beach, Palm Beach	1
Westchase, Hillsborough	1
Wewahitchka, Gulf	1
Santa Fe, Alachua	1
Silver Springs, Marion	1
Total	42,038

Coronavirus: additional surveillance information

Data verified as of May 14, 2020 at 10 AM

Data in this report are provisional and subject to change.

Statewide emergency department (ED) chief complaint and admission data

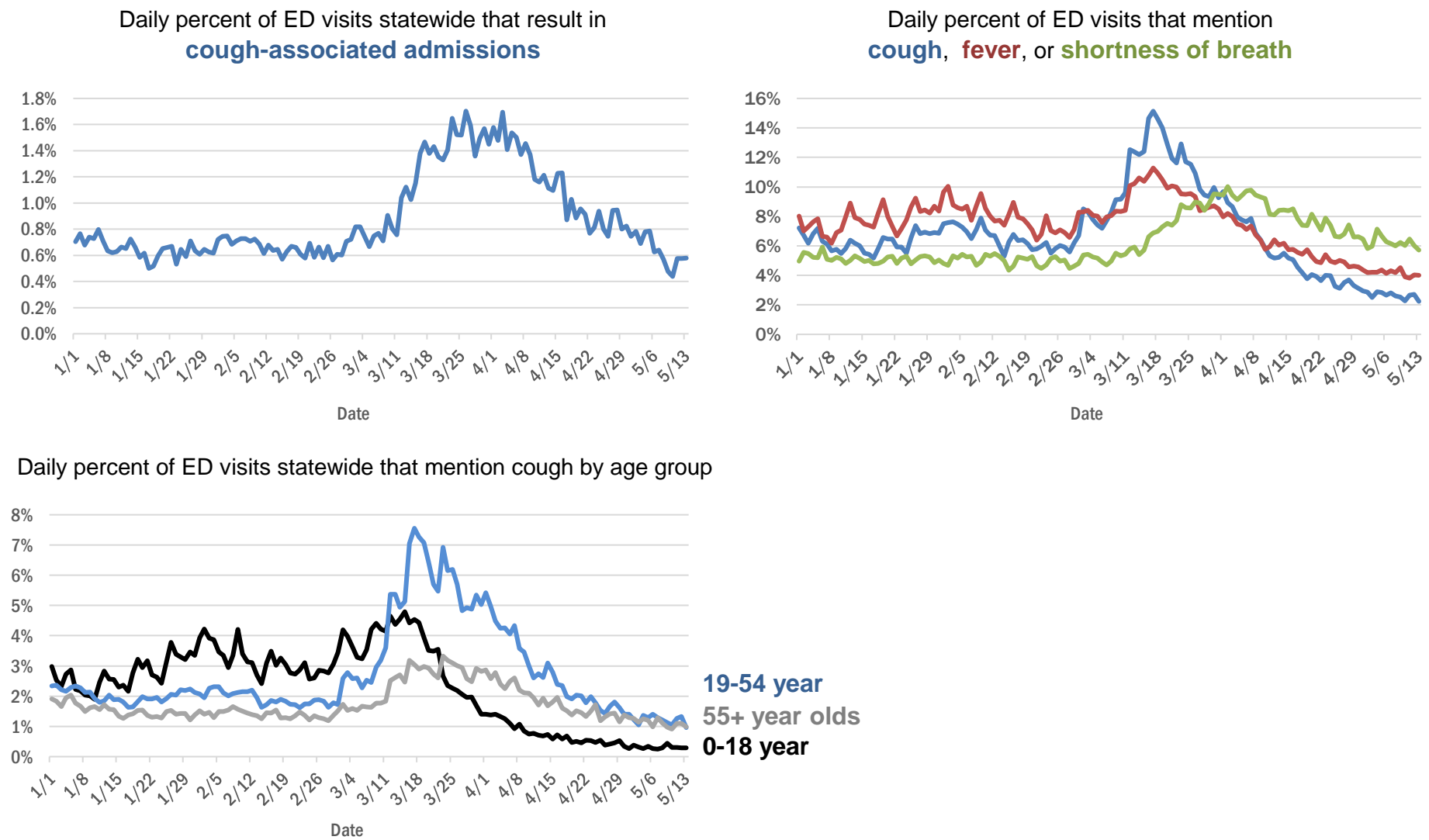

The Electronic Surveillance System for the Early Notification of Community-Based Epidemics (ESSENCE-FL) includes chief complaint data from 213 of 214 Florida EDs. Data are transmitted electronically to ESSENCE-FL daily or hourly.

Coronavirus: All persons with tests reported

Data verified as of May 14, 2020 at 10 AM

Data in this report are provisional and subject to change.

The table below includes persons with laboratory results that the Department of Health has received electronically or by mail/fax for Florida residents and non-Florida residents.

County	Awaiting testing	Inconclusive	Negative	Positive	Percent positive	Total tested
Dade	297	199	104,698	14,742	12%	119,639
Broward	22	59	64,903	6,057	9%	71,019
Palm Beach	92	227	42,598	4,278	9%	47,103
Orange	16	37	38,893	1,577	4%	40,507
Hillsborough	19	42	33,677	1,530	4%	35,249
Lee	10	3	15,070	1,350	8%	16,423
Duval	78	16	34,629	1,215	3%	35,860
Pinellas	163	12	22,484	962	4%	23,458
Collier	8	2	8,015	882	10%	8,899
Manatee		5	8,414	813	9%	9,232
Polk	4	4	11,430	698	6%	12,132
Escambia	7	10	11,413	671	6%	12,094
Osceola	47	13	8,486	594	7%	9,093
Volusia		9	13,187	576	4%	13,772
Sarasota	4	3	7,382	487	6%	7,872
Seminole	3	12	10,892	426	4%	11,330
Charlotte	6	1	3,353	357	10%	3,711
Brevard	1	3	13,202	348	3%	13,553
Alachua		7	9,630	330	3%	9,967
Pasco	17	6	8,982	308	3%	9,296
Clay		2	5,102	306	6%	5,410
St. Lucie	57	4	5,494	301	5%	5,799
Martin	6	2	2,567	281	10%	2,850
Leon	13	3	8,008	275	3%	8,286
Lake	9	7	9,934	248	2%	10,189
Sumter	24		2,346	246	9%	2,592
St. Johns	4	25	6,914	231	3%	7,170
Marion	196	1	6,860	217	3%	7,078
Liberty			1,910	199	9%	2,109
Santa Rosa	1	3	4,415	180	4%	4,598
Hendry	1	1	920	176	16%	1,097
Okaloosa			3,222	172	5%	3,394
Suwannee			1,300	151	10%	1,451
Flagler	1	7	2,325	148	6%	2,480
Gadsden	1		953	140	13%	1,093
Hamilton			736	134	15%	870
Putnam	2	2	2,371	127	5%	2,500
Citrus	1	2	2,226	109	5%	2,337
Columbia	5		1,727	107	6%	1,834
Jackson		1	885	105	11%	991
Hernando			2,297	104	4%	2,401
Indian River	61		2,742	103	4%	2,845
Highlands	7	1	2,087	103	5%	2,191
Monroe	37		1,794	95	5%	1,889
Bay		2	1,901	78	4%	1,981
Unknown	1		171	76	31%	247
Walton		1	857	73	8%	931
Nassau			2,091	63	3%	2,154

Coronavirus: All persons with tests reported

Data verified as of May 14, 2020 at 10 AM

Data in this report are provisional and subject to change.

The table below includes persons with laboratory results that the Department of Health has received electronically or by mail/fax for Florida residents and non-Florida residents.

County	Awaiting testing	Inconclusive	Negative	Positive	Percent positive	Total tested
Madison	1		530	62	10%	592
Desoto	5		1,349	58	4%	1,407
Bradford	1		1,039	49	5%	1,088
Hardee			312	39	11%	351
Calhoun		1	303	33	10%	337
Okeechobee		2	997	32	3%	1,031
Wakulla			713	31	4%	744
Jefferson			268	28	9%	296
Baker			573	26	4%	599
Levy			953	22	2%	975
Dixie			327	18	5%	345
Union			441	14	3%	455
Washington			373	12	3%	385
Holmes			550	10	2%	560
Glades			90	9	9%	99
Gilchrist			353	7	2%	360
Lafayette			107	5	4%	112
Taylor			358	3	1%	361
Franklin			212	2	1%	214
Gulf			286	1	0%	287
Total	1,228	737	565,627	43,210	7%	609,574

Coronavirus: testing by laboratory

Data verified as of May 14, 2020 at 10 AM

Data in this report are provisional and subject to change.

The numbers in the table below represent the number for whom test results were received by the Department of Health. A person can be tested by more than one laboratory and can have both positive and negative results. **Therefore, the sum of the numbers in each column will be larger than the total number of people tested.**

Reporting lab	Inconclusive	Negative	Positive	Percent positive	Total
QUEST DIAGNOSTICS - TAMPA	464	130,210	10,801	8%	141,475
BIO REFERENCE LABORATORIES, INC	33	74,956	7,702	9%	82,691
LABORATORY CORPORATION OF AMERICA	65	73,227	5,326	7%	78,618
GENETWORX	641	53,338	2,530	4%	56,509
ADVENT HEALTH LAB	86	39,744	1,729	4%	41,559
QUEST DIAGNOSTICS NICHOLS INSTITUTE, INC.	43	17,425	1,284	7%	18,752
MAYO CLINIC LABORATORIES	36	16,342	769	4%	17,147
BAYCARE LABORATORIES LLC	2	11,275	625	5%	11,902
JACKSON MEMORIAL HOSPITAL CLINICAL LAB	66	9,885	1,596	14%	11,547
BPHL-JACKSONVILLE	5	9,935	1,342	12%	11,282
SACRED HEART HOSPITAL LABORATORY	2	9,931	541	5%	10,474
MEMORIAL REGIONAL HOSPITAL SOUTH	6	8,535	1,427	14%	9,968
BPHL-TAMPA (SPECTRUM BLVD)	28	8,865	1,019	10%	9,912
TAMPA GENERAL HOSPITAL	4	9,525	353	4%	9,882
BPHL-MIAMI	132	7,183	1,999	21%	9,314
DIATHERIX LABORATORIES		8,348	389	4%	8,737
REAL DIAGNOSTICS	73	6,311	409	6%	6,793
UF PATHLABS	33	6,184	206	3%	6,423
BAPTIST HOSPITAL OF MIAMI CLINICAL LABORATORY	4	4,540	757	14%	5,301
INTEGRATED REGIONAL LABORATORIES LLP		4,752	492	9%	5,244
SHANDS AT THE UNIVERSITY OF FLORIDA	2	4,841	124	2%	4,967
FLORIDA HOSPITAL - TAMPA	1	4,279	120	3%	4,400
ADVENTHEALTH DAYTONA BEACH	1	3,984	144	3%	4,129
CAPE CORAL HOSPITAL CLINICAL LABORATORY		3,314	287	8%	3,601
BROWARD GENERAL MEDICAL CENTER-CLINICAL LAB	2	3,312	227	6%	3,541
NAPLES COMMUNITY HOSPITAL	4	3,117	311	9%	3,432
SOUTH MIAMI HOSPITAL LAB	7	2,718	423	13%	3,148
MEMORIAL REGIONAL HOSPITAL CLINICAL LABORATORY		2,945	162	5%	3,107
BIOCOLLECTION WORLDWIDE INC	1	2,530	444	15%	2,975
CLEVELAND CLINIC HOSPITAL LAB	3	2,698	193	7%	2,894
MORTON PLANT HOSPITAL-ADLER INSTITUTE	5	2,663	115	4%	2,783
SHANDS JACKSONVILLE MEDICAL CENTER INC		2,439	44	2%	2,483
ST JOSEPHS HOSPITAL LABORATORY	5	2,160	184	8%	2,349
ST VINCENT'S MEDICAL CENTER - RIVERSIDE	1	2,199	109	5%	2,309
AIT LABORATORIES		2,096	144	6%	2,240
SARASOTA MEMORIAL HOSPITAL MAIN LAB	8	2,068	156	7%	2,232
ARUP LABORATORIES		2,078	90	4%	2,168
BAPTIST MEDICAL CENTER JACKSONVILLE	1	2,042	101	5%	2,144
ORLANDO REG MED CENTER CLINICAL LAB	7	2,100	18	1%	2,125
FLORIDA HOSPITAL WATERMAN LABORATORY	3	2,071	35	2%	2,109
HOMESTEAD HOSPITAL CLINICAL LABORATORY		1,683	277	14%	1,960
PALMETTO GENERAL HOSPITAL LAB	2	1,518	280	16%	1,800
NEW YORK STATE ELR - SUNRISE MEDICAL LABORATORIES		1,619	73	4%	1,692
SAINT MARY'S MEDICAL CENTER	1	1,522	134	8%	1,657
WEST KENDALL BAPTIST HOSPITAL LABORATORY	2	1,382	228	14%	1,612
QUEST DIAGNOSTICS NICHOLS INSTITUTE - SJC (ELR)		1,410	177	11%	1,587
JFK MEDICAL CENTER LAB		1,199	309	20%	1,508

Coronavirus: testing by laboratory

Data verified as of May 14, 2020 at 10 AM

Data in this report are provisional and subject to change.

The numbers in the table below represent the number for whom test results were received by the Department of Health. A person can be tested by more than one laboratory and can have both positive and negative results. **Therefore, the sum of the numbers in each column will be larger than the total number of people tested.**

Reporting lab	Inconclusive	Negative	Positive	Percent positive	Total
MEMORIAL HOSPITAL WEST LABORATORY SERVICES		1,413	70	5%	1,483
ST ANTHONY'S HOSPITAL LAB	4	1,299	79	6%	1,382
WELLINGTON REGIONAL MED CTR LAB	2	1,187	144	11%	1,333
LARKIN COMMUNITY HOSP.	10	1,038	192	15%	1,240
LAKELAND REGIONAL MEDICAL CENTER	4	1,139	81	7%	1,224
FLORIDA HOSPITAL HEARTLAND MED CTR CLINICAL LAB	1	1,132	35	3%	1,168
DELRAY MEDICAL CENTER	1	990	171	15%	1,162
TALLAHASSEE MEMORIAL HOSPITAL		1,071	44	4%	1,115
CLINICORE LABS		1,028	85	8%	1,113
BAPTIST HOSPITAL OF MIAMI MOLECULAR DIAGNOSTICS	5	987	91	8%	1,083
WINTER HAVEN HOSPITAL CLINICAL LABORATORY	1	971	57	6%	1,029
ST JOSEPHS HOSPITAL SOUTH LABORATORY	1	956	40	4%	997
DOCTORS HOSPITAL	2	823	171	17%	996
INDIAN RIVER MEDICAL CENTER LAB		911	17	2%	928
AVENTURA HOSPITAL LAB		629	256	29%	885
UNIVERSITY OF MIAMI HOSPITAL	5	680	176	20%	861
LMHS		786	70	8%	856
BAPTIST HOSPITAL LABORATORY	3	740	83	10%	826
GULF COAST MEDICAL CENTER MICROLAB		719	99	12%	818
MOUNT SINAI MEDICAL CENTER		747	63	8%	810
NICKLAUS CHILDREN'S HOSPITAL		780	26	3%	806
BROWARD HEALTH NORTH CLINICAL LABORATORY		726	65	8%	791
CORAL SPRINGS MED CTR		745	36	5%	781
Lee Memorial Hospital		680	76	10%	756
BETHESDA HOSPITAL EAST		683	63	8%	746
BAPTIST MEDICAL CENTER SOUTH		712	31	4%	743
NORTH FLORIDA REGIONAL MEDICAL CENTER		687	51	7%	738
JUPITER MEDICAL CENTER LAB	1	586	136	19%	723
MEASE COUNTRYSIDE LAB		672	30	4%	702
NORTH SHORE MEDICAL CENTER		510	185	27%	695
PALM BEACH GARDENS MEDICAL CTR LAB		637	58	8%	695
GOOD SAMARITAN MEDICAL CENTER LAB	1	632	61	9%	694
FLORIDA MEDICAL CENTER - A CAMPUS OF NORTH SHORE	1	565	122	18%	688
FLORIDA HOSPITAL ZEPHYRHILLS		639	18	3%	657
MANATEE MEMORIAL HOSPITAL		500	107	18%	607
CORAL GABLES HOSPITAL CLINICAL LABORATORY		478	126	21%	604
WEST BOCA MEDICAL CENTER LAB		539	58	10%	597
HEALTH PARK MEDICAL CENTER CLINICAL LAB		476	93	16%	569
WESTSIDE REGIONAL MED CTR	1	473	87	16%	561
MEMORIAL HOSPITAL PEMBROKE		524	34	6%	558
QUEST DIAGNOSTICS INFECTIOUS DISEASE INC		184	372	67%	556
NCH NORTH NAPLES HOSPITAL LAB		495	59	11%	554
MEMORIAL HOSPITAL- MIRAMAR		541	13	2%	554
HIALEAH HOSPITAL	2	417	126	23%	545

Coronavirus: testing by laboratory

Data verified as of May 14, 2020 at 10 AM

Data in this report are provisional and subject to change.

The numbers in the table below represent the number for whom test results were received by the Department of Health. A person can be tested by more than one laboratory and can have both positive and negative results. **Therefore, the sum of the numbers in each column will be larger than the total number of people tested.**

Reporting lab	Inconclusive	Negative	Positive	Percent positive	Total
IMPERIAL POINT MEDICAL CENTER		489	42	8%	531
OSCEOLA REGIONAL MEDICAL CENTER	1	482	34	7%	517
MERCY HOSPITAL A CAMPUS OF PLANTATION GEN HOSP LAB		394	102	21%	496
EGLIN AIRFORCE BASE LAB		477	18	4%	495
LEE HEALTH COCONUT POINT CLINICAL LAB		453	37	8%	490
FLORIDA HOSPITAL NORTH PINELLAS	4	441	14	3%	459
ORANGE PARK MEDICAL CENTER		405	43	10%	448
VIKOR SCIENTIFIC	2	320	120	27%	442
LAWNWOOD REGIONAL MEDICAL CENTER		400	42	10%	442
MOFFITT CANCER CENTER		434	6	1%	440
MORTON PLANT-MEASE		424	3	1%	427
NORTHWEST MEDICAL CENTER		316	89	22%	405
HALIFAX MEDICAL CENTER LAB		343	42	11%	385
FLORIDA HOSPITAL WESLEY CHAPEL	1	366	12	3%	379
Capital Regional Medical Ctr		318	54	15%	372
STATLAB_MOBILE		343	26	7%	369
ADVENTHEALTH OCALA LABORATORY		355	11	3%	366
SOUTH FLORIDA BAPTIST HOSPITAL MICRO		318	47	13%	365
VISTA CLINICAL DIAGNOSTICS		207	158	43%	365
PALMS WEST HOSPITAL LAB		275	89	24%	364
LEESBURG REGIONAL MEDICAL CENTER		345	17	5%	362
BAPTIST MEDICAL CENTER - BEACHES		334	13	4%	347
WESTCHESTER HOSPITAL	5	284	57	16%	346
NEMOURS CHILDRENS HOSPITAL		337	2	1%	339
QUEST DIAGNOSTICS NICHOLS INSTITUTE	5	321	8	2%	334
ST JOSEPHS NORTH HOSPITAL LAB		318	13	4%	331
TESTING MATTERS		8	322	98%	330
MARTIN HOSPITAL SOUTH LAB		308	17	5%	325
BAPTIST NORTH EMERGENCY CENTER		289	18	6%	307
VISTA CLINICAL		206	91	31%	297
MARTIN MEMORIAL HEALTH SYSTEM LABORATORY		269	22	8%	291
UNIVERSITY HOSPITAL AND MEDICAL CENTER		230	59	20%	289
FLORIDA HOSPITAL FLAGLER	1	263	22	8%	286
ARNOLD PALMER MEDICAL CENTER CLINICAL LAB		279			279
LAKE CITY MEDICAL CENTER		226	45	17%	271
PLANTATION GENERAL HOSPITAL		197	67	25%	264
OCALA REGIONAL MEDICAL CENTER		259	5	2%	264
WEST PALM HOSPITAL LAB		214	44	17%	258
DOCTORS HOSPITAL OF SARASOTA CLINICAL LABORATORY		224	29	11%	253
MEASE		246	1	0%	247
ST VINCENTS CLAY COUNTY		229	15	6%	244
LABCORP BURLINGTON (ELR)	2	170	70	29%	242
POINCIANA MEDICAL CENTER		228	12	5%	240
NORTHWEST LABORATORY		226	6	3%	232
LAKEWOOD RANCH MEDICAL CENTER		208	24	10%	232

Coronavirus: testing by laboratory

Data verified as of May 14, 2020 at 10 AM

Data in this report are provisional and subject to change.

The numbers in the table below represent the number for whom test results were received by the Department of Health. A person can be tested by more than one laboratory and can have both positive and negative results. **Therefore, the sum of the numbers in each column will be larger than the total number of people tested.**

Reporting lab	Inconclusive	Negative	Positive	Percent positive	Total
ST LUCIE MEDICAL CENTER		204	24	11%	228
CENTRAL FLORIDA REGIONAL HOSPITAL		220	7	3%	227
QUEST DIAGNOSTICS - MIRAMAR	4	20	203	89%	227
QUEST DIAGNOSTICS - IRVING	6	85	134	60%	225
LAKE SIDE MEDICAL CENTER		136	89	40%	225
MEMORIAL HOSPITAL JACKSONVILLE		172	48	22%	220
CAPSTONE HEALTHCARE		62	153	71%	215
BAPTIST MEDICAL CENTER - NASSAU		209	6	3%	215
APPLIED INGENUITY DIAGNOSTICS		194	15	7%	209
GULF BREEZE HOSPITAL LAB		201	7	3%	208
OVIEDO MEDICAL CENTER		203	3	1%	206
MEDICAL DIAGNOSTIC LABORATORIES	1	178	24	12%	203
ST VINCENT'S MEDICAL CENTER - SOUTHSIDE		179	18	9%	197
WEST MARION COMMUNITY HOSPITAL LAB		187	5	3%	192
BETHESDA HOSPITAL WEST		185	5	3%	190
FLORIDA HOSPITAL OF CARROLLWOOD		177	9	5%	186
BAPTIST EMERGENCY CENTER CLAY		172	10	5%	182
ORLANDO VA MEDICAL CENTER		157	24	13%	181
MARINERS HOSPITAL		168	10	6%	178
ACCESS MEDICAL LABORATORIES		54	122	69%	176
WEST FLORIDA HOSPITAL LAB		159	17	10%	176
VIRACOR-EUROFINS LABORATORIES		139	37	21%	176
BMCT Molecular Diagnostics Subsection		167	4	2%	171
PUTNAM COMMUNITY MEDICAL CENTER		160	6	4%	166
BAPTIST EMERGENCY CENTER OAKLEAF		164	2	1%	166
BARTOW REGIONAL MEDICAL CENTER		154	10	6%	164
BLAKE MEDICAL CENTER		75	87	54%	162
BRANDON REGIONAL HOSPITAL		117	44	27%	161
GENESIS REFERENCE LABORATORIES			160	100%	160
PATIENTS CHOICE LABORATORIES		53	106	67%	159
ORLANDO HEALTH		8	149	95%	157
NEW YORK STATE ELR - LENCO MEDICAL LABORATORY		146	9	6%	155
MAKO MEDICAL LABORATORIES		1	144	99%	145
QUEST	1	19	121	86%	141
NORTHSIDE HOSPITAL AND HEART INSTITUTE		59	76	56%	135
QUEST DIAGNOSTICS	2	57	73	55%	132
LARGO MEDICAL CENTER		86	42	33%	128
HIGHLANDS REGIONAL MEDICAL CENTER		112	14	11%	126
CARDIOTROPIC LABS		46	78	63%	124
NWLABORATORY		116	4	3%	120
SOUTH LAKE HOSPITAL CLINICAL LAB		116			116
BAYFRONT MEDICAL CENTER		91	22	19%	113
RAULERSON HOSPITAL		111	2	2%	113
ALLIED HEALTH FORT PIERCE		112			112
LOWER KEYS MEDICAL CENTER		111			111
ORLANDO VAMC		78	31	28%	109
BAPTIST HEALTH EMERGENCY CENTER COUNTRY WALK		103	2	2%	105

Coronavirus: testing by laboratory

Data verified as of May 14, 2020 at 10 AM

Data in this report are provisional and subject to change.

The numbers in the table below represent the number for whom test results were received by the Department of Health. A person can be tested by more than one laboratory and can have both positive and negative results. **Therefore, the sum of the numbers in each column will be larger than the total number of people tested.**

Reporting lab	Inconclusive	Negative	Positive	Percent positive	Total
CITRUS MEMORIAL HOSPITAL LABORATORY		91	11	11%	102
NCH NORTHEAST		90	10	10%	100
PHYSICIANS STAT LAB		44	55	56%	99
GULF COAST MEDICAL CENTER LAB		91	4	4%	95
THE VILLAGES REGIONAL HOSPITAL		88	6	6%	94
ASAP LAB LLC		89	4	4%	93
FORT WALTON BEACH MEDICAL CENTER		83	10	11%	93
INTEGRATED REGIONAL LABORATORIES		81	10	11%	91
SYNERGY LABORATORIES		80	11	12%	91
DR. P. PHILLIPS HOSPITAL		88	3	3%	91
QUEST DIAGNOSTICS - ATLANTA		79	4	5%	83
FLORIDA HOSPITAL FISH MEMORIAL		62	17	22%	79
LABONE LLC DBA QUEST DIAGNOSTICS	1	68	10	13%	79
LABTECH DIAGNOSTIC		76	1	1%	77
BMHSI-AEL MICROBIOLOGY LABORATORY	1	72	4	5%	77
ROSEN MEDICAL CENTER		74	1	1%	75
ENGLEWOOD COMMUNITY HOSPITAL		65	9	12%	74
DIAGNOSTIC SOLUTIONS		1	72	99%	73
OAK HILL HOSPITAL		59	13	18%	72
NCH HEALTHCARE BONITA		58	12	17%	70
VAMC ORLANDO		33	32	49%	65
SOUTH BAY HOSPITAL MICRO		41	23	36%	64
THERADOC		62	2	3%	64
SOUTH SEMINOLE HOSPITAL LABORATORY		59			59
MEMPHIS PATHOLOGY LABORATORY		59			59
CENTRAL FLORIDA HEALTH CARE		45	14	24%	59
Highlands Regional Hospital		58			58
QUEST NEW ENGLAND		44	14	24%	58
NEW YORK STATE ELR - DEPARTMENT OF CLINICAL LABS		54	4	7%	58
LEE MEMORIAL HOSPITAL LAB			57	100%	57
MICROGEN DX		1	56	98%	57
TWIN CITIES HOSPITAL		53	2	4%	55
QUEST DIAGNOSTIC		36	19	35%	55
QUEST DIAGNOSTICS WOOD DALE		48	6	11%	54
TENNESSEE DOH - NASHVILLE		47	7	13%	54
MEMORIAL HOSPITAL MICRO		38	14	27%	52
GENESIS MEDICAL LABORATORY MIAMI FL.		27	24	47%	51
AVENTUS BIOLABS		2	48	96%	50
JACKSON HOSPITAL LAB		42	7	14%	49
DYNIX DIAGNOSTICS		28	21	43%	49
MEDICAL CENTER OF TRINITY CLINICAL LABORATORY		34	14	29%	48
FLAGLER HOSPITAL	1	12	34	72%	47
PALMS OF PASADENA HOSPITAL		43	3	7%	46
UAB HIGHLANDS LABORATORY		45			45
IRL MARKET LAB		21	24	53%	45
P4 DIAGNOSTIX LABORATORY NETWORK			44	100%	44
ST PETERSBURG GENERAL HOSPITAL		22	21	49%	43

Coronavirus: testing by laboratory

Data verified as of May 14, 2020 at 10 AM

Data in this report are provisional and subject to change.

The numbers in the table below represent the number for whom test results were received by the Department of Health. A person can be tested by more than one laboratory and can have both positive and negative results. **Therefore, the sum of the numbers in each column will be larger than the total number of people tested.**

Reporting lab	Inconclusive	Negative	Positive	Percent positive	Total
VAMC LAKE CITY		43			43
UAB UNIVERSITY OF ALABAMA HOSPITAL LAB		39	1	3%	40
HENDRY REGIONAL MEDICAL CENTER			40	100%	40
BUREAU OF CLINICAL LABORATORIES		36	4	10%	40
MARTIN MEMORIAL MEDICAL CENTER LAB		10	29	74%	39
QUEST DIAGNOSTICS-MIAMI		4	35	90%	39
BARDMOOR LABORATORY		39			39
MEDSCAN LABORATORY INC		13	25	66%	38
HOLY CROSS HOSPITAL		1	36	97%	37
QUEST DIAGNOSTICS - WEST HILLS		32	4	11%	36
LABCORP		5	31	86%	36
BAYONET POINT REGIONAL MEDICAL CENTER		26	10	28%	36
JAY HOSPITAL CLINICAL LABORATORY		36			36
ORLANDO VETERANS AFFAIRS MEDICAL CENTER		31	4	11%	35
NCH HEALTHCARE SYSTEM MICROBIOLOGY LAB			34	100%	34
LAB CORP		12	21	64%	33
GENETWORKX		8	25	76%	33
USAFSAM/PHE		23	10	30%	33
BAYCARE LAB			32	100%	32
MEDCOMP SCIENCES LLC		1	31	97%	32
HURLBURT FIELD CLINIC		23	9	28%	32
FLORIDA HOSPITAL DELAND		24	7	23%	31
NEW YORK STATE ELR - NEW YORK PRESBYTERIAN HOSPITAL CUMC CLINICAL		24	7	23%	31
BIOREFERENCE LABORATORIES		2	28	93%	30
FISHERMENS HOSPITAL CLINICAL LAB		30			30
IRL		4	26	87%	30
NEW YORK STATE ELR - NYU HOSPITALS CENTER CLINICAL LABORATORIES		26	4	13%	30
VAMC WEST PALM LAB			29	100%	29
ADVENTHEALTH TAMPA			29	100%	29
HOLY CROSS HOSPITAL LABORATORY			29	100%	29
LABCORP TAMPA		6	21	78%	27
BAPTIST HEALTH SOUTH FLORIDA			27	100%	27
CDC		17	9	35%	26
NEW YORK STATE ELR - NORTH SHORE LONG ISLAND JEWISH HEALTH		16	10	38%	26
SARASOTA CO. HEALTH DEPT # 58		17	9	35%	26
ADVENT HEALTH DAYTONA		1	25	96%	26
HOLMES REGIONAL MEDICAL CENTER		3	22	88%	25
GENE BY GENE			25	100%	25
SOUTH LAKE HOSPITAL		1	24	96%	25
MORTON PLANT HOSPITAL			23	100%	23
SPARROW HEALTHCARE			23	100%	23
PATHGROUP LABS LLC		21	2	9%	23
Assurance Scientific Laboratories		21	1	5%	22
PENNSYLVANIA DEPT OF HEALTH		18	3	14%	21
AMERICAN HEALTH ASSOCIATES		2	19	90%	21
UNKNOWN			21	100%	21
NEW YORK STATE ELR - MOUNT SINAI LABORATORY		15	5	25%	20

Coronavirus: testing by laboratory

Data verified as of May 14, 2020 at 10 AM

Data in this report are provisional and subject to change.

The numbers in the table below represent the number for whom test results were received by the Department of Health. A person can be tested by more than one laboratory and can have both positive and negative results. **Therefore, the sum of the numbers in each column will be larger than the total number of people tested.**

Reporting lab	Inconclusive	Negative	Positive	Percent positive	Total
PHYSICIANS REGIONAL MEDICAL CENTER - COLLIER BLVD			19	100%	19
ST. ANTHONY'S HOSPITAL			19	100%	19
NEW YORK STATE ELR - WADSWORTH HEALTH CENTER		16	3	16%	19
UNIVERSITY OF MIAMI HOSPITAL & CLINICS		16	3	16%	19
ECCOLAB GROUP			19	100%	19
ST JUDE CHILDREN'S RESEARCH HOSPITAL		18			18
SOLARIS DIAGNOSTICS			18	100%	18
ORLANDO REGIONAL MEDICAL CENTER		1	17	94%	18
NEW YORK STATE ELR - NEW YORK HOSPITAL LABORATORIES		13	4	24%	17
AdventHealth Lab		2	15	88%	17
INTEGRATED REGIONAL LABORATORIES - LARGO			17	100%	17
JACKSON MEMORIAL HOSPITAL			17	100%	17
LABCORP BURLINGTON (LPP)		5	12	71%	17
ST. MARY'S MEDICAL CENTER LAB			16	100%	16
LEHIGH REGIONAL MEDICAL CENTER LAB		16			16
QUEST TAMPA (NEW YORK ELR)		14	2	13%	16
ARUP		4	12	75%	16
DIATHERIX		13	2	13%	15
TRADITION MEDICAL CENTER LABORATORY		5	10	67%	15
ORLANDO VA PALMS		1	14	93%	15
SUNRISE MEDICAL LABORATORIES		1	14	93%	15
ST CLOUD REGIONAL MEDICAL CENTER		4	11	73%	15
JAMES A. HALEY VETERANS MICRO LAB			15	100%	15
CLEVELAND CLINIC FOUNDATION		9	5	36%	14
PALO ALTO VA MEDICAL CENTER			14	100%	14
FLORIDA HOSPITAL NEW SMYRNA		2	11	85%	13
NCF DIAGNOSTICS & DNA TECHNOLOGIES		9	4	31%	13
XERA MED RESEARCH			13	100%	13
BAY PINES VAMC CLINICAL LABORATORY			13	100%	13
PACIFIC ANALYTICS			13	100%	13
PHYSICIANS REGIONAL MEDICAL CENTER - PINE RIDGE RD			12	100%	12
CAPITAL REGIONAL MEDICAL CENTER		1	11	92%	12
SOUTHEAST ALABAMA MEDICAL CENT		12			12
WALGREENS		11	1	8%	12
TAMPA COMMUNITY HOSPITAL		11	1	8%	12
CLARITY LABS			12	100%	12
BAPTIST MD ANDERSON CANCER CENTER		12			12
CORE DIAGNOSTIC LABORATORIES			12	100%	12
BROWARD DIALYSIS			12	100%	12
MORTON PLANT HOSPITAL/LAB		1	10	91%	11
QUEST DIAGNOSTICS NICHOLS INSTITUTE- LPP		1	10	91%	11
ACCESSDX		6	5	45%	11
STEWART REFERENCE LABORATORY			11	100%	11
PROTEUS MOLECULAR AND CLINICAL LAB		7	4	36%	11
ACUTIS DIAGNOSTICS		11			11
LUMINUS DIAGNOSTICS			11	100%	11
FLORIDA DEPARTMENT OF HEALTH		8	2	20%	10

Coronavirus: testing by laboratory

Data verified as of May 14, 2020 at 10 AM

Data in this report are provisional and subject to change.

The numbers in the table below represent the number for whom test results were received by the Department of Health. A person can be tested by more than one laboratory and can have both positive and negative results. **Therefore, the sum of the numbers in each column will be larger than the total number of people tested.**

Reporting lab	Inconclusive	Negative	Positive	Percent positive	Total
SACRED HEART-EMERALD COAST			10	100%	10
FAWCETT MEMORIAL HOSPITAL-LAB		1	9	90%	10
NEW JERSEY DEPARTMENT OF HEALTH COMMUNICABLE DISEASE SERVICE		3	7	70%	10
PARRISH MEDICAL CENTER			10	100%	10
SACRED HEART HOSPITAL ON THE GULF		10			10
QUEST DIAGNOSTIC INC			10	100%	10
NEW YORK STATE ELR - MONTEFIORE MEDICAL CENTER LABORATORIES - MOSES		5	5	50%	10
FLO-MEDILAB SERVICES			10	100%	10
MIAMI VA HEALTHCARE SYSTEM			10	100%	10
VHA PUBLIC HEALTH REFERENCE LABORATORY- PALO ALTO		6	4	40%	10
MICHIGAN DEPARTMENT OF HEALTH AND HUMAN SERVICES			9	100%	9
ESCAMBIA COMMUNITY CLINIC			9	100%	9
NEW YORK STATE ELR - EMPIRECITY LABORATORIES		7	2	22%	9
FLORIDA HOSPITAL HEARTLAND MED CTR LAKE PLACID		7	2	22%	9
LEE HEALTH-COCONUT POINT LAB			9	100%	9
VA MEDICAL CENTER		5	4	44%	9
FINLAY CLINICAL LABORATORY		8	1	11%	9
UHEALTH CORAL GABLES/LENNAR MED CTR		9			9
FLORIDA COMMUNITY HEALTH CENTER OF ST. LUCIE			8	100%	8
UR MEDICINE LABS- CENTRAL LABORATORY		8			8
MEDCOMP SCIENCES			8	100%	8
ST MARY'S MEDICAL CENTER		1	7	88%	8
BAYFRONT MEDICAL CENTER/DEPARTMENT OF PATHOLOGY		7	1	13%	8
OPTEO LABORATORY			8	100%	8
HUNTSVILLE HOSPITAL LABORATORY		6	2	25%	8
MED HEALTH SERVICES		8			8
THE COMMONWEALTH OF MASSACHUSETTS			8	100%	8
QUEST DIAGNOSTICS NICHOLS INSTITUTE - SJC (LPP)		5	3	38%	8
PROVIDENCE HOSPITAL LABORATORY		7			7
CITRUS MEMORIAL HEALTH SYSTEM LAB		1	6	86%	7
LABCORP - MIAMI		4	3	43%	7
ST. JOSEPHS HOSPITAL			7	100%	7
EXPERTUS LABORATORIES INC		7			7
FLORIDA COMMUNITY HEALTH CENTERS INC			7	100%	7
PHYSICIANS REGIONAL MEDICAL CENTER COLLIER BLVD			7	100%	7
CORE LABORATORY		1	6	86%	7
KENDALL REGIONAL MEDICAL CENTER LAB			7	100%	7
JACKSON NORTH MEDICAL CENTER			7	100%	7
IPSUM DIAGNOSTICS			7	100%	7
ARCHBOLD MEMORIAL HOSPITAL/LAB		3	3	50%	6
NEW YORK STATE ELR - NEWYORK-PRESBYTERIAN/QUEENS DIAGNOSTIC		6			6
MAYO CLINIC DEPT OF LAB MED PATHOLOGY			6	100%	6
ST. JOSEPH HOSPITAL LAB			6	100%	6
GENPATH			6	100%	6
HEALTH CENTRAL HOSPITAL			6	100%	6
BioReference Laboratories, Inc		5	1	17%	6
GRAVITY DIAGNOSTICS		5	1	17%	6

Coronavirus: testing by laboratory

Data verified as of May 14, 2020 at 10 AM

Data in this report are provisional and subject to change.

The numbers in the table below represent the number for whom test results were received by the Department of Health. A person can be tested by more than one laboratory and can have both positive and negative results. **Therefore, the sum of the numbers in each column will be larger than the total number of people tested.**

Reporting lab	Inconclusive	Negative	Positive	Percent positive	Total
GENEUS DIAGNOSTICS			6	100%	6
MARTIN MEMORIAL HEALTH SYSTEMS LABORATORY		2	4	67%	6
QUESTDIAGNOSTICS INCORPORATED			6	100%	6
VETERANS AFFAIRS MEDICAL CENTER LAB			6	100%	6
HEALTHQUEST ESOTERICS		4	2	33%	6
LAB INTERMARKET FACILITY LAB			6	100%	6
WATSON CLINIC LLP MAIN			6	100%	6
WATSON CLINIC LLP SOUTH			6	100%	6
NEW YORK STATE ELR - STONY BROOK UNIVERSITY MEDICAL CENTER		3	3	50%	6
PWN HEALTH		3	2	40%	5
PATRICK AIR FORCE BASE			5	100%	5
BROWARD HEALTH CARE			5	100%	5
NEW YORK STATE ELR - QUEST DIAGNOSTICS INCORPORATED		2	3	60%	5
EGLIN REGIONAL MEDICAL CENTER		4	1	20%	5
GESSLER CLINIC			5	100%	5
ST JOSEPHS HOSPITAL			5	100%	5
QUEST INFECTIOUS DISEASE		1	4	80%	5
FLORIDA HOSPITAL WAUCHULA		5			5
BROWARD HEALTH MEDICAL CENTER			5	100%	5
LEE MEMORIAL LAB GULF COAST			5	100%	5
MEDARBOR DIAGNOSTICS		1	4	80%	5
MIAMI VAMC			5	100%	5
JFK MEDICAL CENTER NORTH LAB			5	100%	5
TRUE HEALTH DIAGNOSTICS		1	4	80%	5
VILLAGES REGIONAL MEDICAL CENTER		3	1	25%	4
LAKELAND REGIONAL HEALTH			4	100%	4
NEW YORK STATE ELR - JAMAICA HOSPITAL MEDICAL CENTER		4			4
WHITE WILSON MEDICAL CENTER CLINIC			4	100%	4
MISSOURI DEPARTMENT OF HEALTH AND SENIOR SERVICES			4	100%	4
NEW YORK STATE ELR - KALEIDA HEALTH CENTER FOR LABORATORY		2	2	50%	4
BAY MEDICAL CENTER SACRED HEART HEALTH SYSTEM			4	100%	4
BIO REFERNCE LABORATORIES		1	3	75%	4
MOFFFIT CANCER CENTER		4			4
C.W. BILL YOUNG VA MEDICAL CENTER		1	3	75%	4
DTR LABS		3	1	25%	4
PALM BEACH COUNTY HEALTH DEPT LAB		4			4
COMMUNITY HEALTH OF SOUTH FLORIDA			4	100%	4
POPLAR HEALTHCARE PLLC	1	3			4
LAB24 INC			4	100%	4
BOCA RATON REGIONAL HOSPITAL LAB			4	100%	4
MERCY HOSPITAL MIAMI LAB			4	100%	4
TRUGENX			4	100%	4
SACRED HEART HEALTH SYSTEM			4	100%	4
SOUTH SEMINOLE HOSPITAL			4	100%	4
MAYO CLINIC LABS - ROCHESTER SUPERIOR DRIVE			3	100%	3
DEPARTMENT OF VETERANS AFFAIRS JAMES A. HALEY VETERANS HOSPITAL			3	100%	3
FLORIDA DEPT OF HEALTH		2	1	33%	3

Coronavirus: testing by laboratory

Data verified as of May 14, 2020 at 10 AM

Data in this report are provisional and subject to change.

The numbers in the table below represent the number for whom test results were received by the Department of Health. A person can be tested by more than one laboratory and can have both positive and negative results. **Therefore, the sum of the numbers in each column will be larger than the total number of people tested.**

Reporting lab	Inconclusive	Negative	Positive	Percent positive	Total
FINLAY C. LABORATORY		3			3
BAY PINES VA		1	2	67%	3
TIDE LABORATORIES		1	2	67%	3
NEW YORK STATE ELR - BROOKLYN HOSPITAL CENTER DOWNTOWN CAMPUS		3			3
VA OUTPATIENT			3	100%	3
LABFIRST - DEPARTMENT OF PATHOLOGY		3			3
BAYCARE OUTREACH LABORATORY HOSPITAL			3	100%	3
DOH JACKSONVILLE CENTRAL LABORATORY		3			3
NICHOLS INSTITUTE QUEST DIAGNOSTICS		2	1	33%	3
PALM BAY HOSPITAL		1	2	67%	3
RAULERSON LAB		1	2	67%	3
LABCORP DIAGNOSTICS-MIAMI		2	1	33%	3
ILLINOIS DEPARTMENT OF PUBLIC HEALTH			3	100%	3
QUEST DIAGNOSTICS- MELBOURNE			3	100%	3
NEW YORK STATE ELR - CATHOLIC HEALTH SERVICES REGIONAL LABORATORY		1	2	67%	3
VIERA HOSPITAL			3	100%	3
FAMILY HEALTH CENTERS OF SWF LABS			3	100%	3
MEASE DUNEDIN HOSPITAL			3	100%	3
LABCORP BURLINGTON CYTO		3			3
FLORIDA DEPARTMENT OF HEALTH IN LAKE COUNTY			3	100%	3
UMHC/SYLVESTER AT KENDALL			3	100%	3
MACDILL AFB HOSPITAL			3	100%	3
LECONTE MEDICAL CENTER LAB		3			3
LAKE WALES MEDICAL CENTER INC			3	100%	3
BAYCARE HEALTH SYSTEM		1	2	67%	3
FLORIDA CLINICAL LABORATORY-BIOREFERENCE LABORATORIES			3	100%	3
GENUS DIAGNOSTICS			3	100%	3
TAMPA GENERAL HOSPITAL CLINICAL LAB			3	100%	3
ST JOSEPH HOSPITAL		2	1	33%	3
STATE LAB		1	2	67%	3
PATHOGENIUS LABORATORIES		1	2	67%	3
NORTH BROWARD HOSPITAL DISTRICT HEALTHCARE FOR THE HOMELESS			3	100%	3
Cleveland Clinic Laboratories		1	2	67%	3
AMERICAN ESOTERIC LABORATORIES			3	100%	3
TGH			3	100%	3
HEALTH FIRST-VIERA HOSPITAL			3	100%	3
VAMC BAY PINES			3	100%	3
JACKSON HEALTH SYSTEM			3	100%	3
TAMPA GENERAL HOSPITAL LABORATORY			3	100%	3
SUNQUEST		1	2	67%	3
PANCARE OF FLORIDA, INC			3	100%	3
NEW YORK STATE ELR - UNIVERSITY HOSPITAL, STONY BROOK SOUTHAMPTON		3			3
VAMC GAINESVILLE		2	1	33%	3
DELRAY MEDICAL CENTER LAB			3	100%	3
PENNSYLVANIA DEPARTMENT OF HEALTH BUREAU OF LABORATORIES			3	100%	3
DAVITA LABS		2			2
UNKNOWN - BAD FACILITY CODE			2	100%	2

Coronavirus: testing by laboratory

Data verified as of May 14, 2020 at 10 AM

Data in this report are provisional and subject to change.

The numbers in the table below represent the number for whom test results were received by the Department of Health. A person can be tested by more than one laboratory and can have both positive and negative results. **Therefore, the sum of the numbers in each column will be larger than the total number of people tested.**

Reporting lab	Inconclusive	Negative	Positive	Percent positive	Total
SCDHEC BUREAU OF LABORATORIES			2	100%	2
TREASURE COAST COMMUNITY HEALTH			2	100%	2
FLORIDA HOSPITAL ORLANDO		1	1	50%	2
INTERCOASTAL MEDICAL GROUP			2	100%	2
VENICE REGIONAL MEDICAL CENTER			2	100%	2
FLOWERS HOSPITAL		1	1	50%	2
AVELLINO LAB USA INC		2			2
DESOTO MEMORIAL HOSPITAL LAB			2	100%	2
ADVANCED MEDICAL CARE			2	100%	2
MILLENNIUM LAB SERVICES			2	100%	2
HOSPITAL FOR SPECIAL SURGERY		1	1	50%	2
BIOREFERENCE LABORATORY		1	1	50%	2
TYNDALL AFB			2	100%	2
HEALTH FIRST-PALM BAY			2	100%	2
BOND CLINIC			2	100%	2
DOCTORS MEMORIAL HOSPITAL		2			2
GEORGIA DEPARTMENT OF PUBLIC HEALTH			2	100%	2
ST. JOSEPH'S HOSPITAL LAB			2	100%	2
SEBASTIAN RIVER MEDICAL CENTER		2			2
PHYSICIANS REGIONAL HEALTHCARE SYSTEM			2	100%	2
NEW YORK STATE ELR - ORANGE REGIONAL MEDICAL CENTER LABORATORY		2			2
NEW YORK STATE ELR - ROCHESTER GENERAL HOSPITAL LABORATORY		1	1	50%	2
LEE MEMORIAL HEALTH PARK LAB			2	100%	2
GALEN BAYLOR EXTENSION		2			2
WAKEMED		1	1	50%	2
HEALTHMARK REGIONAL HOSPITAL LAB			2	100%	2
GULF COAST MEDICAL GROUP			2	100%	2
NEW YORK STATE ELR - LENOX HILL HOSPITAL		1	1	50%	2
PARKWEST MEDICAL CENTER		2			2
OPTUM LABS LLC			2	100%	2
NORTH BAY HOSPITAL			2	100%	2
SOUTH MIAMI HOSPITAL			2	100%	2
LABCORP - OHIO			2	100%	2
FLORIDA LABORATORY ANALYSIS		2			2
LAB CORP TAMPA			2	100%	2
LEON MEDICAL CENTER			2	100%	2
MOBILE INFIRMARY MED CENTER PATH LAB		1	1	50%	2
NEW HAMPSHIRE PUBLIC HEALTH LABORATORIES		2			2
ACHS		2			2
NEW YORK STATE ELR - JAMES J PETERS VA MEDICAL CENTER			2	100%	2
NORTHWELL HEALTH PLAINVIEW HOSPITAL LABORATORY		1	1	50%	2
OMNI			2	100%	2
LAKE CITY VETERANS HOSPITAL			2	100%	2
LABCORP PHOENIX			2	100%	2
MAYO MEDICAL LABORATORIES		2			2
ST FRANCIS HOSPITAL			2	100%	2
Quest Diag Unspecifd		1	1	50%	2

Coronavirus: testing by laboratory

Data verified as of May 14, 2020 at 10 AM

Data in this report are provisional and subject to change.

The numbers in the table below represent the number for whom test results were received by the Department of Health. A person can be tested by more than one laboratory and can have both positive and negative results. **Therefore, the sum of the numbers in each column will be larger than the total number of people tested.**

Reporting lab	Inconclusive	Negative	Positive	Percent positive	Total
BIO-REFERENCE LABORATORIES			2	100%	2
NEW YORK STATE DEPARTMENT OF HEALTH		1	1	50%	2
PREMIER LABORATORY SERVICES, LLC			2	100%	2
NEW YORK STATE ELR - WHITE PLAINS HOSPITAL CENTER LAB		2			2
ALABAMA DEPARTMENT OF PUBLIC HEALTH			2	100%	2
HUNTINGTON HOSPITAL LABORATORY		1	1	50%	2
PROMEDICA LABORATORIES		2			2
NEW YORK STATE ELR - HUDSON VALLEY HOSPITAL CENTER LABORATORY		1	1	50%	2
STATEN ISLAND UNIVERSITY HOSPITAL		2			2
ST. MARYS MEDICAL CENTER			2	100%	2
HEALTH FIRST-HOLMES REGIONAL			1	100%	1
CALIFORNIA PUBLIC HEALTH LABORATORY			1	100%	1
BROOKWOOD BAPTIST HEALTH BMC LLC (FED)		1			1
MEDSTAR HARBOR HOSPITAL			1	100%	1
MEDICAL DIAGNOSTICS LABORATORIES, INC			1	100%	1
UPMC HEALTH SYSTEM		1			1
MANATEE PEDIATRICS			1	100%	1
BAYONET POINT MEDICAL CENTER			1	100%	1
WOODHULL MEDICAL AND MENTAL HEALTH CTR		1			1
BAYFRONT HEALTH PORT CHARLOTTE			1	100%	1
WINTER HAVEN HOSPITAL			1	100%	1
WASHINGTON STATE DEPARTMENT OF HEALTH PUBLIC HEALTH LABORATORIES			1	100%	1
VENICE REGIONAL MEDICAL LAB SERVICES			1	100%	1
WILMINGTON VA MEDICAL CENTER			1	100%	1
WEST PACIFIC MEDICAL LABORATORY			1	100%	1
CAPE CANAVERAL HOSPITAL			1	100%	1
UF KANAPAHA LAB BEAKER		1			1
ST FRANCIS			1	100%	1
PREMIER MEDICAL LABORATORY			1	100%	1
SANTA ROSA MEDICAL CENTER			1	100%	1
IRL MARKET LAB ALACHUA		1			1
SHELBY BAPTIST MEDICAL CENTER			1	100%	1
TIEHH BIOTERRORISM RESPONSE LAB			1	100%	1
QUEST DIAGNOSTICS-OCALA-SE 3RD		1			1
REMISE OCCUPATIONAL HEALTH SOLUTIONS INC			1	100%	1
MONTEFIORE NYACK HOSPITAL AFFILIATED LABORATORY		1			1
MUNSON MEDICAL CENTER			1	100%	1
WUESTHOFF MEDICAL CENTER-MELBOURNE			1	100%	1
SMA MEDICAL LABORATORY			1	100%	1
NEW YORK STATE ELR - ST PETER'S BENDER LABORATORY		1			1
RIVIERA BEACH HEALTH CENTER LAB			1	100%	1
ROBERT WOOD JOHNSON HOSPITAL			1	100%	1
UNIVERSITY OF MIAMI			1	100%	1
LABCORP - ORLANDO		1			1
NEW YORK STATE ELR - NEW YORK CITY DEPARTMENT OF HEALTH & MENTAL		1			1
NEW YORK STATE ELR - QUEST DIAGNOSTICS NICHOLS		1			1
NAPHCARE, INC.			1	100%	1

Coronavirus: testing by laboratory

Data verified as of May 14, 2020 at 10 AM

Data in this report are provisional and subject to change.

The numbers in the table below represent the number for whom test results were received by the Department of Health. A person can be tested by more than one laboratory and can have both positive and negative results. **Therefore, the sum of the numbers in each column will be larger than the total number of people tested.**

Reporting lab	Inconclusive	Negative	Positive	Percent positive	Total
NAVY HOSPITAL			1	100%	1
PRATTVILLE BAPTIST HOSPITAL		1			1
ACCESSLAB		1			1
NEW YORK STATE ELR - SOUTHSIDE HOSPITAL NORTHWELL HEALTH LABORATORY		1			1
OHIO DEPARTMENT OF HEALTH			1	100%	1
BROWARD HEALTH CORAL SPRINGS EPIDEMIOLOGY DEPT			1	100%	1
CLINICAL PATHOLOGY LABS		1			1
ALL CHILDREN'S HOSPITAL LAB			1	100%	1
BAYCARE OUTREACH LABORATORY SERVICES		1			1
LABCORP - CLEARWATER			1	100%	1
MACDILL AIRFORCE BASE MICRO			1	100%	1
FINLAY CLINICAL LABORATORY INC			1	100%	1
FL PHL TAMPA		1			1
ACCU REFERENCE MEDICAL LAB			1	100%	1
Mt Sinai Aventura			1	100%	1
PARK WEST MEDICAL CENTER		1			1
LEHIGH VALLEY HOSPITAL			1	100%	1
LONGLEAF DIAGNOSTIC LABORATORIES			1	100%	1
UNIVERSITY HOSPITAL			1	100%	1
BAYFRONT HEALTH BROOKSVILLE			1	100%	1
SOUTHEAST FAMILY HEALTHCARE CENTER			1	100%	1
TANNER MEDICAL CENTER EAST AL		1			1
CALHOUN LIBERTY HOSPITAL			1	100%	1
CAROMONT HEALTH			1	100%	1
ANNE BATES LEACH EYE HOSPITAL/ ABLEH MICROBIOLOGY LABORATORY		1			1
BIOTECH			1	100%	1
JOHNSON CITY MEDICAL CENTER		1			1
LEESBURG FAMILY MEDICINE		1			1
DYNAMIC MEDICAL USA			1	100%	1
HAWAII DEPARTMENT OF HEALTH LAB			1	100%	1
LABORATORY SPECIALISTS OF MICHIGAN			1	100%	1
LAKE BALDWIN CBOC			1	100%	1
FULGENT GENETICS			1	100%	1
GARCIA CLINICAL LABORATORY		1			1
OHIO DEPARTMENT OF HEALTH LABORATORY		1			1
PERDIDO URGENT CARE			1	100%	1
NEW YORK STATE ELR - WILSON MEMORIAL REGIONAL MEDICAL CENTER		1			1
NORTH RIVER FAMILY HEALTH CENTER			1	100%	1
BAYCARE OUTREACH LAB			1	100%	1
BIRMINGHAM VAMC		1			1
ACCESS HEALTH CARE PHYSICIANS			1	100%	1
AFC URGENT CARE			1	100%	1
EAST MANATEE FAMILY			1	100%	1
FLORIDA DEPARTMENT OF HEALTH PALM BEACH COUNTY			1	100%	1
CATHOLIC HEALTH SYSTEM DEPT LABORATORY		1			1
CENTRA CARE			1	100%	1
QUEENS HOSPITAL CENTER		1			1

Coronavirus: testing by laboratory

Data verified as of May 14, 2020 at 10 AM

Data in this report are provisional and subject to change.

The numbers in the table below represent the number for whom test results were received by the Department of Health. A person can be tested by more than one laboratory and can have both positive and negative results. **Therefore, the sum of the numbers in each column will be larger than the total number of people tested.**

Reporting lab	Inconclusive	Negative	Positive	Percent positive	Total
NEW YORK STATE ELR - MONTEFIORE MEDICAL CENTER LABORATORIES - WEILER			1	100%	1
NORTHSIDE HOSPITAL DULUTH			1	100%	1
MHS LAB		1			1
NEW YORK STATE ELR - BRONX LEBANON HOSPITAL-MEDICAL CENTER		1			1
SONIC REFERENCE LABORATORY			1	100%	1
SPRING HILL REGIONAL HOSPITAL			1	100%	1
PATHGROUP LABS			1	100%	1
SANFORD REFERENCE LAB		1			1
SOUTHWEST REGIONAL PCR LABORATORY			1	100%	1
VIKTOR SCIENTIFIC		1			1
QUEST - HOUSTON LAB			1	100%	1
QUEST DIAGNOSTICS INCORPORATED			1	100%	1
HALIFAX MEDICAL CENTER			1	100%	1
INDIAN RIVER CLINICAL LABORATORY, INC.		1			1
ALTRU DIAGNOSTICS INC			1	100%	1
BEAUMONT HOSPITAL, GROSSE POINTE			1	100%	1
NEW YORK STATE ELR - GOOD SAMARITAN HOSPITAL LABORATORY		1			1
NONE			1	100%	1
NAVAL HOSPITAL - JACKSONVILLE		1			1
NAVAL HOSPITAL OF JACKSONVILLE			1	100%	1
RIVERSIDE METHODIST HOSPITAL LAB			1	100%	1
ST VINCENT'S CHILTON		1			1
NORTH SHORE UNIVERSITY HOSPITAL LABORATORY		1			1
QUEST DIAGNOSTICS LENEXA		1			1
COASTAL LABORATORIES			1	100%	1
DOCS URGENT CARE			1	100%	1
BAYFRONT HEALTH SPRING HILL			1	100%	1
BEAUMONT LABORATORY			1	100%	1
INDIAN RIVER CHD VERO BEACH		1			1
LABCORP INC		1			1
EAST ALABAMA MEDICAL CENTER LABORATORY		1			1
EXCEL URGENT CARE OF NJ			1	100%	1
TUFTS MEDICAL CENTER			1	100%	1
VA GREATER LOS ANGELES HEALTH CARE SYSTEM			1	100%	1
VA HOSPITAL			1	100%	1
THOMAS JEFFERSON UNIVERSITY HOSPITAL		1			1
UAB			1	100%	1
ALLIANCE LABS @LRMC			1	100%	1
BAPTIST CLAY			1	100%	1
WEST VIRGINIA UNIVERSITY HOSPITALS			1	100%	1
ADVANCED URGENT CARE			1	100%	1
ST VINCENT'S BIRMINGHAM LABORATORY		1			1
ST VINCENT'S EAST LABORATORY		1			1
UVMC MICROBIOLOGY		1			1
WILLIAM A HINTON STATE LABORATORY INSTITUTE			1	100%	1
SPECIALITY LABORATORIES,INC		1			1
TAMPA		1			1

Coronavirus: testing by laboratory

Data verified as of May 14, 2020 at 10 AM

Data in this report are provisional and subject to change.

The numbers in the table below represent the number for whom test results were received by the Department of Health. A person can be tested by more than one laboratory and can have both positive and negative results. **Therefore, the sum of the numbers in each column will be larger than the total number of people tested.**

Reporting lab	Inconclusive	Negative	Positive	Percent positive	Total
VA			1	100%	1
SM AUTOMATED MICRO SUBSECTION	1				1
NORTH CAROLINA DEPARTMENT OF HEALTH & HUMAN SERVICES			1	100%	1
NORTH FLORIDA/SOUTH GEORGA VETERANS HEALTH SYSTEM			1	100%	1
NEW YORK STATE ELR - VASSAR BROTHERS MEDICAL CENTER LABORATORY		1			1
NEW YORK STATE ELR - WESTCHESTER MEDICAL CENTER		1			1
PHYSICIANS STAT			1	100%	1
PIEDMONT HOSPITAL LAB			1	100%	1
OKLAHOMA STATE DEPARTMENT OF HEALTH-PUBLIC HEALTH LABORATORY			1	100%	1
PALMS WEST HOSPITAL			1	100%	1
JOHN HOPKINS MEDICAL LABORATORIES		1			1
LABCORP LAFAYETTE		1			1
BMC/JACSONVILLE		1			1
JACKSON SOUTH COMMUNITY HOSPITAL LAB			1	100%	1
MISSOURI DEPARTMENT OF HEALTH AND SENIOR SERVICES - STATE PH LAB		1			1
NEW YORK STATE ELR - SARATOGA HOSPITAL LABORATORY		1			1
MARYLAND DEPARTMENT OF HEALTH AND MENTAL HYGIENE			1	100%	1
MHHS All Lab Subsection		1			1
AZALEA HEALTH			1	100%	1
MAYO CLINIC DEPT OF MED AND PATHOLOGY			1	100%	1
MEDICAL DIAGNOSTIC LAB		1			1
LABORATORY DYNAMICS			1	100%	1
LEE COUNTY HEALTH DEPARTMENT			1	100%	1
NORTH BROWARD MEDICAL CENTER			1	100%	1
BARDMOOR LABORATORY			1	100%	1
NEW HAMPSHIRE DEPARTMENT OF HEALTH AND HUMAN SERVICES			1	100%	1
NEW YORK STATE ELR - CATHOLIC HEALTH SYSTEM DEPT LABORATORY		1			1
FCHC (OB)-DARWIN SQUARE CTR.			1	100%	1
HEART OF FLORIDA HMA			1	100%	1
BAPTIST SOUTH MEDICAL CENTER		1			1
BAYFRONT HEALTH PUNTA GORDA			1	100%	1
LAB CORP PHOENIX			1	100%	1
LABCORP-PORT ST.LUCIE		1			1
JOE DIMAGGIO CHILDREN'S HOSPITAL			1	100%	1
LAB CORP OF AMERICA			1	100%	1
Total	1864	632,706	57,083	8%	691,653

Coronavirus: line list of deaths in Florida residents

Data verified as of May 14, 2020 at 10 AM

Data in this report are provisional and subject to change.

48 new deaths include those verified since May 13, 2020 at 9:25 AM

Death	County	Age	Gender	Travel related	Travel detail	Contact with a confirmed case	Jurisdiction	Date case counted	Deaths verified today
1	Alachua	60	Female	No		Yes	FL resident	04/09/20	
2	Alachua	78	Female	No		No	FL resident	04/09/20	
3	Alachua	67	Female	No		Yes	FL resident	04/18/20	
4	Alachua	66	Female	No		Yes	FL resident	04/20/20	
5	Alachua	83	Male	No		Yes	FL resident	04/21/20	
6	Baker	66	Male	No		Yes	FL resident	03/22/20	
7	Baker	77	Female	No		Yes	FL resident	03/24/20	
8	Baker	71	Female	No		Unknown	FL resident	04/06/20	
9	Bay	72	Female	No		Unknown	FL resident	04/02/20	
10	Bay	93	Male	No		Yes	FL resident	04/03/20	
11	Bay	82	Male	Yes	AL; FL	No	FL resident	04/19/20	
12	Bradford	78	Female	No		Unknown	FL resident	03/29/20	
13	Bradford	85	Female	No		Unknown	FL resident	04/07/20	
14	Brevard	74	Male	No		Yes	FL resident	03/27/20	
15	Brevard	94	Male	No		No	FL resident	04/01/20	
16	Brevard	76	Female	No		Unknown	FL resident	04/03/20	
17	Brevard	79	Male	No		Unknown	FL resident	04/03/20	
18	Brevard	91	Female	No		Unknown	FL resident	04/10/20	
19	Brevard	84	Male	No		Yes	FL resident	04/11/20	
20	Brevard	73	Female	No		Yes	FL resident	04/14/20	
21	Brevard	77	Female	No		Yes	FL resident	04/15/20	
22	Brevard	79	Male	No		Yes	FL resident	04/24/20	
23	Broward	70	Male	No		Unknown	FL resident	03/12/20	
24	Broward	74	Male	No		Yes	FL resident	03/15/20	
25	Broward	77	Male	No		Yes	FL resident	03/16/20	
26	Broward	57	Male	No		Yes	FL resident	03/18/20	
27	Broward	93	Male	No		Yes	FL resident	03/18/20	
28	Broward	96	Female	No		Yes	FL resident	03/19/20	
29	Broward	94	Male	No		Yes	FL resident	03/19/20	
30	Broward	92	Male	No		Yes	FL resident	03/20/20	
31	Broward	75	Male	No		Yes	FL resident	03/20/20	
32	Broward	95	Male	No		Unknown	FL resident	03/21/20	
33	Broward	86	Male	No		Yes	FL resident	03/21/20	
34	Broward	75	Male	Yes	FL; HONDURAS	No	FL resident	03/22/20	
35	Broward	70	Male	No		Unknown	FL resident	03/22/20	
36	Broward	80	Female	No		No	FL resident	03/23/20	
37	Broward	96	Female	No		Yes	FL resident	03/23/20	
38	Broward	83	Female	Yes	CA; FL	Yes	FL resident	03/23/20	
39	Broward	76	Male	No		No	FL resident	03/23/20	
40	Broward	78	Male	No		Yes	FL resident	03/24/20	
41	Broward	84	Female	No		Yes	FL resident	03/24/20	
42	Broward	38	Female	No		Unknown	FL resident	03/24/20	
43	Broward	83	Male	No		Unknown	FL resident	03/25/20	
44	Broward	79	Male	Yes	PERU	Yes	FL resident	03/25/20	
45	Broward	94	Female	No		Yes	FL resident	03/25/20	
46	Broward	67	Male	No		Yes	FL resident	03/25/20	
47	Broward	71	Male	No		Unknown	FL resident	03/25/20	
48	Broward	97	Male	No		Unknown	FL resident	03/25/20	
49	Broward	67	Female	No		Yes	FL resident	03/25/20	
50	Broward	75	Male	Yes	NY	Yes	FL resident	03/25/20	
51	Broward	79	Female	Unknown		Yes	FL resident	03/25/20	
52	Broward	78	Female	No		Yes	FL resident	03/25/20	
53	Broward	65	Male	No		Unknown	FL resident	03/26/20	
54	Broward	94	Female	No		Unknown	FL resident	03/26/20	
55	Broward	66	Male	Yes	NY	Yes	FL resident	03/26/20	
56	Broward	60	Male	Unknown		Yes	FL resident	03/27/20	
57	Broward	74	Female	Unknown		Yes	FL resident	03/27/20	
58	Broward	74	Male	No		Yes	FL resident	03/27/20	
59	Broward	39	Male	Yes	FL; IL	Unknown	FL resident	03/27/20	

Coronavirus: line list of deaths in Florida residents

Data verified as of May 14, 2020 at 10 AM

Data in this report are provisional and subject to change.

48 new deaths include those verified since May 13, 2020 at 9:25 AM

Death	County	Age	Gender	Travel related	Travel detail	Contact with a confirmed case	Jurisdiction	Date case counted	Deaths verified today
60	Broward	67	Male	Yes	CHINA; NY	Yes	FL resident	03/27/20	
61	Broward	94	Female	No		Yes	FL resident	03/27/20	
62	Broward	80	Male	No		Yes	FL resident	03/27/20	
63	Broward	64	Male	No		Yes	FL resident	03/27/20	
64	Broward	83	Male	Yes	CO; FL	Yes	FL resident	03/27/20	
65	Broward	71	Female	No		Yes	FL resident	03/28/20	
66	Broward	63	Female	No		Yes	FL resident	03/28/20	
67	Broward	68	Female	Unknown		Unknown	FL resident	03/28/20	
68	Broward	34	Male	No		Yes	FL resident	03/28/20	
69	Broward	68	Male	No		Unknown	FL resident	03/28/20	
70	Broward	62	Male	No		Unknown	FL resident	03/28/20	
71	Broward	69	Male	No		No	FL resident	03/29/20	
72	Broward	55	Male	Unknown		Yes	FL resident	03/29/20	
73	Broward	65	Male	Unknown		Unknown	FL resident	03/29/20	
74	Broward	82	Female	No		Yes	FL resident	03/29/20	
75	Broward	56	Male	Unknown		No	FL resident	03/30/20	
76	Broward	75	Female	Unknown		Unknown	FL resident	03/30/20	
77	Broward	57	Male	Unknown		Yes	FL resident	03/30/20	
78	Broward	49	Female	No		Unknown	FL resident	03/30/20	
79	Broward	54	Female	Unknown		No	FL resident	03/30/20	
80	Broward	77	Male	Unknown		Unknown	FL resident	03/30/20	
81	Broward	67	Male	No		Yes	FL resident	03/30/20	
82	Broward	57	Male	Unknown		Unknown	FL resident	03/30/20	
83	Broward	77	Male	No		No	FL resident	03/31/20	
84	Broward	72	Female	No		Yes	FL resident	03/31/20	
85	Broward	76	Male	No		Yes	FL resident	03/31/20	
86	Broward	30	Female	Unknown		Unknown	FL resident	03/31/20	
87	Broward	39	Male	Yes	BAHAMAS	Yes	FL resident	04/01/20	
88	Broward	77	Female	No		No	FL resident	04/01/20	
89	Broward	74	Male	Yes	FL; UNKNOWN	Yes	FL resident	04/01/20	
90	Broward	53	Male	Unknown		Unknown	FL resident	04/01/20	
91	Broward	72	Male	No		Unknown	FL resident	04/01/20	
92	Broward	57	Male	Unknown		Unknown	FL resident	04/01/20	
93	Broward	49	Male	No		No	FL resident	04/01/20	
94	Broward	80	Female	No		Yes	FL resident	04/01/20	
95	Broward	73	Male	Yes	FL; UNKNOWN	Unknown	FL resident	04/01/20	
96	Broward	65	Female	No		Unknown	FL resident	04/01/20	
97	Broward	82	Female	No		Yes	FL resident	04/02/20	
98	Broward	44	Male	No		No	FL resident	04/02/20	
99	Broward	90	Female	Unknown		Yes	FL resident	04/02/20	
100	Broward	74	Male	Unknown		Unknown	FL resident	04/02/20	
101	Broward	80	Female	Yes	NJ	Yes	FL resident	04/02/20	
102	Broward	85	Female	Yes	FL; NY	Unknown	FL resident	04/02/20	
103	Broward	75	Male	Unknown		Unknown	FL resident	04/03/20	
104	Broward	85	Female	Unknown		No	FL resident	04/03/20	
105	Broward	69	Female	No		Yes	FL resident	04/03/20	
106	Broward	72	Female	No		Unknown	FL resident	04/03/20	
107	Broward	97	Male	Unknown		Unknown	FL resident	04/03/20	
108	Broward	56	Male	No		Yes	FL resident	04/03/20	
109	Broward	93	Female	No		Unknown	FL resident	04/03/20	
110	Broward	60	Male	No		Unknown	FL resident	04/03/20	
111	Broward	69	Male	No		Unknown	FL resident	04/03/20	
112	Broward	72	Male	No		Yes	FL resident	04/03/20	
113	Broward	89	Male	No		Yes	FL resident	04/04/20	
114	Broward	70	Male	Yes	MEXICO	Yes	FL resident	04/04/20	
115	Broward	90	Male	No		No	FL resident	04/04/20	
116	Broward	88	Male	No		Unknown	FL resident	04/04/20	
117	Broward	66	Male	No		Unknown	FL resident	04/04/20	
118	Broward	67	Male	Unknown		No	FL resident	04/04/20	

Coronavirus: line list of deaths in Florida residents

Data verified as of May 14, 2020 at 10 AM

Data in this report are provisional and subject to change.

48 new deaths include those verified since May 13, 2020 at 9:25 AM

Death	County	Age	Gender	Travel related	Travel detail	Contact with a confirmed case	Jurisdiction	Date case counted	Deaths verified today
119	Broward	81	Male	No		No	FL resident	04/04/20	
120	Broward	70	Female	No		Yes	FL resident	04/04/20	
121	Broward	75	Male	Unknown		No	FL resident	04/04/20	
122	Broward	70	Male	No		No	FL resident	04/05/20	
123	Broward	88	Female	No		Unknown	FL resident	04/05/20	
124	Broward	84	Female	Unknown		Unknown	FL resident	04/05/20	
125	Broward	59	Male	No		Unknown	FL resident	04/05/20	
126	Broward	80	Male	No		Unknown	FL resident	04/05/20	
127	Broward	66	Female	No		Unknown	FL resident	04/05/20	
128	Broward	56	Male	Unknown		Unknown	FL resident	04/06/20	
129	Broward	98	Male	No		Unknown	FL resident	04/06/20	
130	Broward	73	Female	Unknown		Yes	FL resident	04/06/20	
131	Broward	86	Male	No		Unknown	FL resident	04/06/20	
132	Broward	88	Male	No		Yes	FL resident	04/07/20	
133	Broward	92	Male	No		Unknown	FL resident	04/07/20	
134	Broward	88	Female	No		Yes	FL resident	04/07/20	
135	Broward	61	Male	No		Unknown	FL resident	04/07/20	
136	Broward	53	Female	No		Yes	FL resident	04/07/20	
137	Broward	80	Male	Unknown		Unknown	FL resident	04/07/20	
138	Broward	76	Female	No		Yes	FL resident	04/07/20	
139	Broward	67	Male	Unknown		No	FL resident	04/07/20	
140	Broward	64	Male	No		Yes	FL resident	04/07/20	
141	Broward	89	Male	No		Unknown	FL resident	04/08/20	
142	Broward	96	Female	No		Unknown	FL resident	04/08/20	
143	Broward	91	Male	Unknown		Unknown	FL resident	04/08/20	
144	Broward	66	Male	Yes	NJ	Unknown	FL resident	04/08/20	
145	Broward	87	Female	No		Unknown	FL resident	04/08/20	
146	Broward	77	Female	No		Unknown	FL resident	04/08/20	
147	Broward	91	Female	No		Yes	FL resident	04/08/20	
148	Broward	82	Male	No		No	FL resident	04/08/20	
149	Broward	96	Male	No		Yes	FL resident	04/08/20	
150	Broward	96	Female	No		Yes	FL resident	04/09/20	
151	Broward	55	Female	Unknown		Yes	FL resident	04/09/20	
152	Broward	86	Male	No		Unknown	FL resident	04/09/20	
153	Broward	79	Female	No		No	FL resident	04/09/20	
154	Broward	61	Male	No		Unknown	FL resident	04/09/20	
155	Broward	88	Male	No		Yes	FL resident	04/09/20	
156	Broward	71	Male	No		Yes	FL resident	04/09/20	
157	Broward	92	Male	No		Unknown	FL resident	04/09/20	
158	Broward	82	Female	No		No	FL resident	04/10/20	
159	Broward	40	Female	No		Unknown	FL resident	04/10/20	
160	Broward	58	Male	Unknown		Unknown	FL resident	04/10/20	
161	Broward	72	Female	No		No	FL resident	04/10/20	
162	Broward	91	Female	No		Yes	FL resident	04/10/20	
163	Broward	84	Male	No		No	FL resident	04/10/20	
164	Broward	77	Male	No		Yes	FL resident	04/10/20	
165	Broward	88	Male	Unknown		Unknown	FL resident	04/10/20	
166	Broward	65	Male	No		Yes	FL resident	04/11/20	
167	Broward	99	Male	No		Yes	FL resident	04/11/20	
168	Broward	90	Male	No		Unknown	FL resident	04/11/20	
169	Broward	66	Male	Unknown		Unknown	FL resident	04/12/20	
170	Broward	83	Male	Unknown		Yes	FL resident	04/12/20	
171	Broward	64	Male	No		No	FL resident	04/12/20	
172	Broward	66	Male	No		Unknown	FL resident	04/12/20	
173	Broward	83	Male	Unknown		Unknown	FL resident	04/12/20	
174	Broward	84	Female	No		No	FL resident	04/12/20	
175	Broward	80	Male	Unknown		Unknown	FL resident	04/12/20	
176	Broward	96	Female	No		Unknown	FL resident	04/12/20	
177	Broward	74	Male	No		Yes	FL resident	04/12/20	

Coronavirus: line list of deaths in Florida residents

Data verified as of May 14, 2020 at 10 AM

Data in this report are provisional and subject to change.

48 new deaths include those verified since May 13, 2020 at 9:25 AM

Death	County	Age	Gender	Travel related	Travel detail	Contact with a confirmed case	Jurisdiction	Date case counted	Deaths verified today
178	Broward	77	Female	No		Unknown	FL resident	04/12/20	
179	Broward	73	Female	No		Unknown	FL resident	04/12/20	
180	Broward	77	Male	No		Yes	FL resident	04/12/20	
181	Broward	86	Female	No		Unknown	FL resident	04/12/20	
182	Broward	81	Female	No		Unknown	FL resident	04/12/20	
183	Broward	49	Male	No		Yes	FL resident	04/12/20	
184	Broward	72	Male	Yes	COLOMBIA; FL	Yes	FL resident	04/12/20	
185	Broward	46	Male	No		No	FL resident	04/13/20	
186	Broward	69	Female	No		No	FL resident	04/13/20	
187	Broward	67	Male	No		Unknown	FL resident	04/13/20	
188	Broward	86	Female	No		Unknown	FL resident	04/13/20	
189	Broward	79	Female	No		Yes	FL resident	04/13/20	
190	Broward	56	Female	No		Unknown	FL resident	04/13/20	
191	Broward	71	Female	Unknown		Unknown	FL resident	04/13/20	
192	Broward	91	Male	No		Yes	FL resident	04/13/20	
193	Broward	51	Male	Unknown		Unknown	FL resident	04/13/20	
194	Broward	72	Male	No		Unknown	FL resident	04/13/20	
195	Broward	93	Female	No		Yes	FL resident	04/14/20	
196	Broward	71	Female	Unknown		Yes	FL resident	04/14/20	
197	Broward	91	Female	No		Unknown	FL resident	04/14/20	
198	Broward	66	Male	No		Yes	FL resident	04/14/20	
199	Broward	66	Male	Unknown		Unknown	FL resident	04/14/20	
200	Broward	61	Female	No		Yes	FL resident	04/14/20	
201	Broward	66	Male	No		Unknown	FL resident	04/15/20	
202	Broward	33	Male	No		Yes	FL resident	04/15/20	
203	Broward	99	Female	No		Unknown	FL resident	04/15/20	
204	Broward	68	Male	Unknown		Unknown	FL resident	04/16/20	
205	Broward	72	Female	No		Yes	FL resident	04/16/20	
206	Broward	74	Male	No		Unknown	FL resident	04/16/20	
207	Broward	35	Male	No		Yes	FL resident	04/16/20	
208	Broward	72	Female	No		Unknown	FL resident	04/16/20	
209	Broward	73	Male	Yes	HAITI	Yes	FL resident	04/16/20	
210	Broward	91	Female	No		Unknown	FL resident	04/17/20	
211	Broward	67	Female	Unknown		Unknown	FL resident	04/17/20	
212	Broward	54	Male	No		Unknown	FL resident	04/17/20	
213	Broward	61	Female	Unknown		Unknown	FL resident	04/18/20	
214	Broward	76	Female	No		Unknown	FL resident	04/18/20	
215	Broward	93	Female	No		Unknown	FL resident	04/18/20	
216	Broward	57	Male	No		Yes	FL resident	04/18/20	
217	Broward	76	Male	No		Yes	FL resident	04/18/20	
218	Broward	64	Male	No		Unknown	FL resident	04/18/20	
219	Broward	49	Female	No		Unknown	FL resident	04/18/20	
220	Broward	79	Male	No		No	FL resident	04/18/20	
221	Broward	75	Female	No		Unknown	FL resident	04/18/20	
222	Broward	82	Male	No		Unknown	FL resident	04/19/20	
223	Broward	67	Male	No		Unknown	FL resident	04/19/20	
224	Broward	91	Male	No		Yes	FL resident	04/19/20	
225	Broward	83	Female	No		Yes	FL resident	04/19/20	
226	Broward	60	Male	No		Unknown	FL resident	04/19/20	
227	Broward	75	Female	No		Unknown	FL resident	04/20/20	
228	Broward	51	Female	No		Yes	FL resident	04/20/20	
229	Broward	97	Female	No		Unknown	FL resident	04/20/20	
230	Broward	48	Female	No		Unknown	FL resident	04/20/20	
231	Broward	85	Female	No		Unknown	FL resident	04/20/20	
232	Broward	91	Male	No		Unknown	FL resident	04/20/20	
233	Broward	83	Female	No		No	FL resident	04/20/20	
234	Broward	98	Female	No		Yes	FL resident	04/21/20	
235	Broward	99	Female	No		Yes	FL resident	04/21/20	
236	Broward	53	Female	No		Yes	FL resident	04/21/20	

Coronavirus: line list of deaths in Florida residents

Data verified as of May 14, 2020 at 10 AM

Data in this report are provisional and subject to change.

48 new deaths include those verified since May 13, 2020 at 9:25 AM

Death	County	Age	Gender	Travel related	Travel detail	Contact with a confirmed case	Jurisdiction	Date case counted	Deaths verified today
237	Broward	81	Female	No		Unknown	FL resident	04/22/20	
238	Broward	64	Male	Unknown		Unknown	FL resident	04/22/20	
239	Broward	58	Male	No		Unknown	FL resident	04/22/20	
240	Broward	94	Male	No		Unknown	FL resident	04/22/20	
241	Broward	81	Male	No		Yes	FL resident	04/22/20	
242	Broward	86	Male	No		Unknown	FL resident	04/22/20	
243	Broward	88	Female	No		Unknown	FL resident	04/22/20	
244	Broward	69	Male	No		Unknown	FL resident	04/22/20	
245	Broward	76	Male	No		Unknown	FL resident	04/22/20	
246	Broward	82	Male	No		Unknown	FL resident	04/22/20	
247	Broward	75	Female	No		Yes	FL resident	04/22/20	
248	Broward	87	Female	No		Unknown	FL resident	04/23/20	
249	Broward	91	Male	No		Yes	FL resident	04/23/20	
250	Broward	60	Male	No		Unknown	FL resident	04/23/20	
251	Broward	95	Female	No		Unknown	FL resident	04/23/20	
252	Broward	50	Male	Unknown		Yes	FL resident	04/23/20	
253	Broward	96	Female	No		Unknown	FL resident	04/23/20	
254	Broward	61	Female	No		Unknown	FL resident	04/23/20	
255	Broward	87	Female	No		No	FL resident	04/23/20	
256	Broward	85	Male	No		Unknown	FL resident	04/24/20	
257	Broward	62	Male	No		Unknown	FL resident	04/24/20	
258	Broward	67	Female	No		Unknown	FL resident	04/25/20	
259	Broward	81	Male	No		Unknown	FL resident	04/25/20	
260	Broward	80	Female	No		Yes	FL resident	04/25/20	
261	Broward	57	Male	No		Yes	FL resident	04/25/20	
262	Broward	74	Male	No		Unknown	FL resident	04/25/20	
263	Broward	60	Female	Unknown		Unknown	FL resident	04/26/20	
264	Broward	81	Male	No		Unknown	FL resident	04/27/20	
265	Broward	78	Male	No		Unknown	FL resident	04/27/20	
266	Broward	74	Male	No		Yes	FL resident	04/28/20	
267	Broward	76	Female	No		Yes	FL resident	04/28/20	
268	Broward	87	Female	No		Unknown	FL resident	04/29/20	
269	Broward	80	Male	No		Yes	FL resident	04/29/20	
270	Broward	73	Male	No		Yes	FL resident	04/29/20	
271	Broward	81	Female	No		Unknown	FL resident	04/30/20	
272	Broward	82	Female	No		Yes	FL resident	04/30/20	
273	Broward	92	Male	No		Unknown	FL resident	04/30/20	
274	Broward	75	Male	No		Unknown	FL resident	04/30/20	
275	Broward	78	Male	No		Yes	FL resident	05/01/20	
276	Broward	85	Female	No		Yes	FL resident	05/01/20	
277	Broward	80	Female	No		Unknown	FL resident	05/01/20	
278	Broward	94	Female	No		Unknown	FL resident	05/01/20	
279	Broward	92	Male	No		Yes	FL resident	05/01/20	
280	Broward	87	Female	No		Unknown	FL resident	05/01/20	
281	Broward	92	Female	No		Yes	FL resident	05/02/20	
282	Broward	58	Male	Unknown		Unknown	FL resident	05/04/20	
283	Broward	58	Male	No		Unknown	FL resident	05/04/20	
284	Broward	85	Male	No		Yes	FL resident	05/04/20	
285	Broward	88	Female	No		Unknown	FL resident	05/04/20	
286	Broward	61	Male	No		Unknown	FL resident	05/04/20	
287	Broward	93	Female	No		Unknown	FL resident	05/04/20	
288	Broward	90	Female	No		Yes	FL resident	05/04/20	
289	Broward	90	Male	Unknown		Unknown	FL resident	05/12/20	
290	Calhoun	71	Male	No			FL resident	05/01/20	Yes
291	Charlotte	93	Female	No		Yes	FL resident	03/28/20	
292	Charlotte	78	Female	Yes	IL	Yes	FL resident	03/28/20	
293	Charlotte	73	Female	No			FL resident	03/28/20	
294	Charlotte	77	Male	Unknown		Yes	FL resident	03/28/20	
295	Charlotte	83	Female	No		Yes	FL resident	03/29/20	

Coronavirus: line list of deaths in Florida residents

Data verified as of May 14, 2020 at 10 AM

Data in this report are provisional and subject to change.

48 new deaths include those verified since May 13, 2020 at 9:25 AM

Death	County	Age	Gender	Travel related	Travel detail	Contact with a confirmed case	Jurisdiction	Date case counted	Deaths verified today
296	Charlotte	92	Male	No		Yes	FL resident	03/30/20	
297	Charlotte	83	Female	No		Unknown	FL resident	04/02/20	
298	Charlotte	86	Male	No		No	FL resident	04/03/20	
299	Charlotte	71	Female	No		No	FL resident	04/03/20	
300	Charlotte	85	Male	No		Yes	FL resident	04/05/20	
301	Charlotte	78	Female	No		Yes	FL resident	04/06/20	
302	Charlotte	90	Female	No		Yes	FL resident	04/07/20	
303	Charlotte	79	Female	Unknown		Unknown	FL resident	04/07/20	
304	Charlotte	81	Female	No		No	FL resident	04/10/20	
305	Charlotte	90	Male	No		No	FL resident	04/10/20	
306	Charlotte	90	Male	No		No	FL resident	04/11/20	
307	Charlotte	88	Female	Unknown		No	FL resident	04/12/20	
308	Charlotte	86	Female	No		No	FL resident	04/17/20	
309	Charlotte	85	Female	No		Yes	FL resident	04/20/20	
310	Charlotte	70	Male	No		No	FL resident	04/22/20	
311	Charlotte	98	Female	No		Yes	FL resident	04/22/20	
312	Charlotte	92	Female	No		Yes	FL resident	04/22/20	
313	Charlotte	82	Female	No		Yes	FL resident	04/22/20	
314	Charlotte	73	Female	No		Yes	FL resident	04/23/20	
315	Charlotte	90	Female	No		Yes	FL resident	04/23/20	
316	Charlotte	99	Female	No		Yes	FL resident	04/23/20	
317	Charlotte	96	Female	No		Yes	FL resident	04/23/20	
318	Charlotte	74	Female	No		Yes	FL resident	04/23/20	
319	Charlotte	80	Male	No			FL resident	04/23/20	
320	Charlotte	71	Male	No		Yes	FL resident	04/23/20	
321	Charlotte	86	Male	No		Yes	FL resident	04/23/20	
322	Charlotte	83	Male	No		Yes	FL resident	04/29/20	
323	Charlotte	85	Male	No		Yes	FL resident	04/29/20	Yes
324	Charlotte	90	Female	No		Yes	FL resident	04/29/20	
325	Charlotte	72	Male	No			FL resident	04/30/20	
326	Charlotte	73	Female	No		Yes	FL resident	04/30/20	
327	Charlotte	75	Female	No		Unknown	FL resident	05/04/20	
328	Charlotte	99	Male	No		Yes	FL resident	05/08/20	
329	Citrus	80	Male	Yes	DE	Yes	FL resident	03/18/20	
330	Citrus	87	Male	No		No	FL resident	03/27/20	
331	Citrus	74	Female	No		Yes	FL resident	04/02/20	
332	Citrus	84	Male	Yes	CARIBBEAN	Yes	FL resident	04/04/20	
333	Citrus	73	Female	No		Yes	FL resident	04/07/20	
334	Citrus	88	Male	No		Yes	FL resident	04/07/20	
335	Citrus	75	Male	Yes	FL; UNKNOWN	Unknown	FL resident	04/10/20	
336	Citrus	84	Female	No		Unknown	FL resident	04/12/20	
337	Citrus	87	Male	No		Yes	FL resident	04/12/20	
338	Citrus	82	Female	No		Yes	FL resident	04/16/20	
339	Citrus	72	Female	No		Yes	FL resident	04/19/20	
340	Clay	70	Male	No		Yes	FL resident	03/14/20	
341	Clay	82	Male	No		Yes	FL resident	03/20/20	
342	Clay	68	Female	No		Yes	FL resident	03/22/20	
343	Clay	65	Male	No		Yes	FL resident	03/24/20	
344	Clay	77	Female	No		No	FL resident	03/25/20	
345	Clay	54	Male	No		No	FL resident	03/25/20	
346	Clay	92	Female	No		Yes	FL resident	03/29/20	
347	Clay	76	Male	No		Yes	FL resident	04/06/20	
348	Clay	80	Female	Yes	NY	No	FL resident	04/07/20	
349	Clay	75	Male	No		Yes	FL resident	04/07/20	
350	Clay	91	Female	No		No	FL resident	04/08/20	
351	Clay	54	Male	No		Yes	FL resident	04/09/20	
352	Clay	77	Female	No		Yes	FL resident	04/09/20	
353	Clay	79	Male	No		Yes	FL resident	04/10/20	
354	Clay	92	Male	No		Yes	FL resident	04/10/20	

Coronavirus: line list of deaths in Florida residents

Data verified as of May 14, 2020 at 10 AM

Data in this report are provisional and subject to change.

48 new deaths include those verified since May 13, 2020 at 9:25 AM

Death	County	Age	Gender	Travel related	Travel detail	Contact with a confirmed case	Jurisdiction	Date case counted	Deaths verified today
355	Clay	44	Male	No		No	FL resident	04/15/20	
356	Clay	85	Female	No		Yes	FL resident	04/16/20	
357	Clay	63	Male	No		Yes	FL resident	04/19/20	
358	Clay	50	Female	No		Yes	FL resident	04/19/20	
359	Clay	93	Female	No		No	FL resident	04/20/20	
360	Clay	71	Male	No		Yes	FL resident	04/22/20	
361	Clay	86	Male	No		Yes	FL resident	04/27/20	
362	Collier	94	Female	Yes	FL; PUERTO RICO; U.S. VIRGIN ISLANDS	No	FL resident	03/27/20	
363	Collier	61	Male	Yes	HAITI; MEXICO	Yes	FL resident	03/29/20	
364	Collier	81	Male	Yes	FL; PUERTO RICO; U.S. VIRGIN ISLANDS	Unknown	FL resident	03/30/20	
365	Collier	73	Male	No		Yes	FL resident	03/30/20	
366	Collier	79	Female	Unknown		Yes	FL resident	03/30/20	
367	Collier	77	Male	No		Yes	FL resident	04/03/20	
368	Collier	99	Female	No		Yes	FL resident	04/05/20	
369	Collier	83	Female	Yes	CARIBBEAN	Yes	FL resident	04/05/20	
370	Collier	78	Female	No		Yes	FL resident	04/09/20	
371	Collier	90	Female	No		Yes	FL resident	04/09/20	
372	Collier	74	Female	No		Yes	FL resident	04/10/20	
373	Collier	85	Male	No		Yes	FL resident	04/10/20	
374	Collier	101	Female	No		Yes	FL resident	04/12/20	
375	Collier	85	Male	Yes	NY	Unknown	FL resident	04/13/20	
376	Collier	81	Female	No		Yes	FL resident	04/14/20	
377	Collier	68	Male	No		Yes	FL resident	04/15/20	
378	Collier	89	Female	No		Yes	FL resident	04/15/20	
379	Collier	32	Female	No		Yes	FL resident	04/16/20	
380	Collier	76	Female	Yes	NY	Unknown	FL resident	04/17/20	
381	Collier	92	Male	No		Unknown	FL resident	04/20/20	
382	Collier	74	Male	No		Yes	FL resident	04/21/20	
383	Collier	86	Male	No		Yes	FL resident	04/23/20	
384	Collier	75	Male	No		Yes	FL resident	04/24/20	
385	Collier	80	Female	No		Yes	FL resident	04/24/20	
386	Collier	80	Male	No		Unknown	FL resident	04/25/20	
387	Collier	77	Male	No		Yes	FL resident	04/27/20	
388	Collier	89	Female	No		Yes	FL resident	04/28/20	Yes
389	Collier	86	Female	No		Unknown	FL resident	04/28/20	
390	Collier	78	Male	No		Unknown	FL resident	04/29/20	
391	Collier	85	Female	No		Yes	FL resident	04/29/20	
392	Collier	100	Male	No		Yes	FL resident	04/29/20	
393	Collier	83	Male	No		Yes	FL resident	05/03/20	
394	Collier	87	Female	No		Yes	FL resident	05/04/20	
395	Collier	77	Male	No		Yes	FL resident	05/05/20	
396	Collier	83	Male	No		Yes	FL resident	05/12/20	
397	Columbia	63	Male	Unknown			FL resident	04/18/20	
398	Columbia	31	Male	No		No	FL resident	04/22/20	
399	Dade	56	Male	Yes	NY	Yes	FL resident	03/16/20	
400	Dade	88	Male	Unknown		Unknown	FL resident	03/17/20	
401	Dade	71	Female	No		Unknown	FL resident	03/20/20	
402	Dade	69	Male	No		Yes	FL resident	03/20/20	
403	Dade	83	Male	No		Yes	FL resident	03/22/20	
404	Dade	83	Male	No		Yes	FL resident	03/22/20	
405	Dade	67	Male	No		Yes	FL resident	03/22/20	
406	Dade	40	Male	No		Yes	FL resident	03/22/20	
407	Dade	57	Male	No		Unknown	FL resident	03/22/20	
408	Dade	74	Female	No		Yes	FL resident	03/22/20	
409	Dade	78	Male	No		No	FL resident	03/24/20	
410	Dade	94	Male	No		Unknown	FL resident	03/24/20	
411	Dade	63	Male	Yes	NC	No	FL resident	03/24/20	

Coronavirus: line list of deaths in Florida residents

Data verified as of May 14, 2020 at 10 AM

Data in this report are provisional and subject to change.

48 new deaths include those verified since May 13, 2020 at 9:25 AM

Death	County	Age	Gender	Travel related	Travel detail	Contact with a confirmed case	Jurisdiction	Date case counted	Deaths verified today
412	Dade	61	Male	No		No	FL resident	03/24/20	
413	Dade	69	Female	No		Unknown	FL resident	03/25/20	
414	Dade	84	Male	No		Yes	FL resident	03/25/20	
415	Dade	75	Male	No		Unknown	FL resident	03/25/20	
416	Dade	81	Female	No		Yes	FL resident	03/25/20	
417	Dade	68	Male	No		Yes	FL resident	03/25/20	
418	Dade	61	Male	Unknown		Unknown	FL resident	03/25/20	
419	Dade	70	Male	No		No	FL resident	03/26/20	
420	Dade	77	Male	No		Yes	FL resident	03/26/20	
421	Dade	68	Female	No		Yes	FL resident	03/26/20	
422	Dade	71	Male	Yes	ECUADOR; FL	Yes	FL resident	03/27/20	
423	Dade	72	Male	No		Unknown	FL resident	03/27/20	
424	Dade	79	Male	No		Yes	FL resident	03/27/20	
425	Dade	75	Female	No		No	FL resident	03/27/20	
426	Dade	76	Male	No		Yes	FL resident	03/27/20	
427	Dade	49	Male	No		Yes	FL resident	03/27/20	
428	Dade	75	Male	No		Yes	FL resident	03/27/20	
429	Dade	63	Male	Unknown			FL resident	03/27/20	
430	Dade	80	Male	No		Yes	FL resident	03/27/20	
431	Dade	66	Male	No		Unknown	FL resident	03/27/20	
432	Dade	85	Male	Yes	FL; SPAIN	Yes	FL resident	03/27/20	
433	Dade	61	Male	Unknown		Yes	FL resident	03/28/20	
434	Dade	74	Female	Unknown		Yes	FL resident	03/28/20	
435	Dade	49	Male	Unknown		Yes	FL resident	03/28/20	
436	Dade	81	Male	No		Yes	FL resident	03/28/20	
437	Dade	71	Male	Unknown		Yes	FL resident	03/28/20	
438	Dade	50	Male	No		No	FL resident	03/28/20	
439	Dade	101	Female	Unknown		Yes	FL resident	03/28/20	
440	Dade	79	Male	No		Unknown	FL resident	03/28/20	
441	Dade	74	Male	No		Unknown	FL resident	03/28/20	
442	Dade	71	Male	No		Yes	FL resident	03/28/20	
443	Dade	75	Male	Yes	ECUADOR	Unknown	FL resident	03/29/20	
444	Dade	77	Male	Yes	FL; NY	Unknown	FL resident	03/29/20	
445	Dade	86	Male	No		Yes	FL resident	03/29/20	
446	Dade	73	Female	Unknown		Unknown	FL resident	03/29/20	
447	Dade	62	Male	Yes	FL; NY	Yes	FL resident	03/29/20	
448	Dade	94	Female	No		Unknown	FL resident	03/29/20	
449	Dade	42	Male	Unknown		Yes	FL resident	03/29/20	
450	Dade	89	Male	Unknown		Unknown	FL resident	03/29/20	
451	Dade	74	Male	No		Yes	FL resident	03/29/20	
452	Dade	87	Female	No		Yes	FL resident	03/29/20	
453	Dade	91	Female	No		No	FL resident	03/29/20	
454	Dade	48	Male	Unknown		Unknown	FL resident	03/29/20	
455	Dade	88	Female	No		No	FL resident	03/29/20	
456	Dade	80	Female	Unknown			FL resident	03/29/20	
457	Dade	68	Female	Yes	NY	Yes	FL resident	03/29/20	
458	Dade	86	Male	No		No	FL resident	03/29/20	
459	Dade	82	Female	No		Unknown	FL resident	03/29/20	
460	Dade	60	Male	No		No	FL resident	03/29/20	
461	Dade	70	Female	Unknown		Unknown	FL resident	03/29/20	
462	Dade	82	Male	Unknown		Yes	FL resident	03/30/20	
463	Dade	65	Male	No		Unknown	FL resident	03/30/20	
464	Dade	90	Female	Unknown		Unknown	FL resident	03/30/20	
465	Dade	86	Male	No		No	FL resident	03/30/20	
466	Dade	84	Female	Unknown		Yes	FL resident	03/30/20	
467	Dade	89	Male	Yes	NY	Unknown	FL resident	03/30/20	
468	Dade	85	Male	No		No	FL resident	03/30/20	
469	Dade	50	Male	No		Unknown	FL resident	03/30/20	
470	Dade	94	Female	No		No	FL resident	03/30/20	

Coronavirus: line list of deaths in Florida residents

Data verified as of May 14, 2020 at 10 AM

Data in this report are provisional and subject to change.

48 new deaths include those verified since May 13, 2020 at 9:25 AM

Death	County	Age	Gender	Travel related	Travel detail	Contact with a confirmed case	Jurisdiction	Date case counted	Deaths verified today
471	Dade	89	Male	No		Yes	FL resident	03/30/20	
472	Dade	49	Male	No		No	FL resident	03/30/20	
473	Dade	68	Female	No		Yes	FL resident	03/31/20	
474	Dade	66	Female	No		Unknown	FL resident	03/31/20	
475	Dade	83	Male	No		Yes	FL resident	03/31/20	
476	Dade	86	Female	Unknown		Yes	FL resident	03/31/20	
477	Dade	65	Male	No		Yes	FL resident	03/31/20	
478	Dade	76	Male	Yes	SPAIN	Unknown	FL resident	03/31/20	
479	Dade	72	Female	Unknown		Yes	FL resident	03/31/20	
480	Dade	56	Male	No		Unknown	FL resident	03/31/20	
481	Dade	63	Male	No		No	FL resident	03/31/20	
482	Dade	66	Female	No		Yes	FL resident	03/31/20	
483	Dade	62	Male	No		No	FL resident	03/31/20	
484	Dade	77	Female	No		No	FL resident	03/31/20	
485	Dade	80	Male	No		Unknown	FL resident	03/31/20	
486	Dade	70	Female	No		No	FL resident	03/31/20	
487	Dade	80	Male	Unknown		No	FL resident	03/31/20	
488	Dade	57	Male	No		Unknown	FL resident	03/31/20	
489	Dade	92	Female	Yes	NJ	Unknown	FL resident	03/31/20	
490	Dade	55	Female	No		Unknown	FL resident	03/31/20	
491	Dade	83	Male	No		Yes	FL resident	04/01/20	
492	Dade	49	Male	No		Unknown	FL resident	04/01/20	
493	Dade	93	Male	No		Yes	FL resident	04/01/20	
494	Dade	56	Male	Unknown		Unknown	FL resident	04/01/20	
495	Dade	81	Male	No		Unknown	FL resident	04/01/20	
496	Dade	78	Female	Unknown		Yes	FL resident	04/01/20	
497	Dade	86	Female	Unknown		Unknown	FL resident	04/01/20	
498	Dade	78	Male	Unknown		Unknown	FL resident	04/01/20	
499	Dade	75	Male	No		Unknown	FL resident	04/01/20	
500	Dade	67	Female	No		Unknown	FL resident	04/01/20	
501	Dade	47	Male	Unknown		Unknown	FL resident	04/01/20	
502	Dade	69	Female	No		No	FL resident	04/01/20	
503	Dade	44	Female	No		Unknown	FL resident	04/01/20	
504	Dade	80	Male	No		No	FL resident	04/01/20	
505	Dade	74	Female	No		Unknown	FL resident	04/01/20	
506	Dade	71	Male	No		Unknown	FL resident	04/01/20	
507	Dade	92	Male	No		Unknown	FL resident	04/01/20	
508	Dade	88	Male	No		Unknown	FL resident	04/02/20	
509	Dade	87	Male	No		Unknown	FL resident	04/02/20	
510	Dade	90	Male	No		Yes	FL resident	04/02/20	
511	Dade	78	Female	No		Yes	FL resident	04/02/20	
512	Dade	58	Male	No		Unknown	FL resident	04/02/20	
513	Dade	55	Male	No		Yes	FL resident	04/02/20	
514	Dade	87	Female	No		Yes	FL resident	04/02/20	
515	Dade	72	Male	No		Yes	FL resident	04/02/20	
516	Dade	70	Male	No		Yes	FL resident	04/02/20	
517	Dade	79	Male	No		Unknown	FL resident	04/02/20	
518	Dade	55	Male	No		Unknown	FL resident	04/02/20	
519	Dade	79	Male	No		Yes	FL resident	04/02/20	
520	Dade	81	Male	No		Unknown	FL resident	04/02/20	
521	Dade	52	Male	No		Yes	FL resident	04/02/20	
522	Dade	99	Male	No		Unknown	FL resident	04/02/20	
523	Dade	87	Male	No		Unknown	FL resident	04/02/20	
524	Dade	65	Male	Yes	El Salvador; Guatemala; Panama	Yes	FL resident	04/02/20	
525	Dade	80	Male	No		Yes	FL resident	04/02/20	
526	Dade	52	Male	No		Unknown	FL resident	04/02/20	
527	Dade	50	Male	No		Yes	FL resident	04/02/20	
528	Dade	70	Male	No		Unknown	FL resident	04/03/20	

Coronavirus: line list of deaths in Florida residents

Data verified as of May 14, 2020 at 10 AM

Data in this report are provisional and subject to change.

48 new deaths include those verified since May 13, 2020 at 9:25 AM

Death	County	Age	Gender	Travel related	Travel detail	Contact with a confirmed case	Jurisdiction	Date case counted	Deaths verified today
529	Dade	64	Male	No		Unknown	FL resident	04/03/20	
530	Dade	58	Male	No		Yes	FL resident	04/03/20	
531	Dade	33	Female	Unknown		Unknown	FL resident	04/03/20	
532	Dade	89	Female	Unknown		Unknown	FL resident	04/03/20	
533	Dade	68	Female	Unknown		Unknown	FL resident	04/03/20	
534	Dade	55	Female	Unknown		Unknown	FL resident	04/03/20	
535	Dade	42	Male	No		Yes	FL resident	04/03/20	
536	Dade	70	Male	No		Unknown	FL resident	04/03/20	
537	Dade	84	Male	No		No	FL resident	04/03/20	
538	Dade	97	Female	No		Unknown	FL resident	04/03/20	
539	Dade	87	Female	No		Unknown	FL resident	04/03/20	
540	Dade	56	Male	Unknown		Unknown	FL resident	04/03/20	
541	Dade	86	Male	No		Yes	FL resident	04/03/20	
542	Dade	78	Male	Unknown		Unknown	FL resident	04/04/20	
543	Dade	68	Female	Unknown		Yes	FL resident	04/04/20	
544	Dade	76	Female	Unknown		Unknown	FL resident	04/04/20	
545	Dade	63	Male	No		Yes	FL resident	04/04/20	
546	Dade	89	Female	No		Yes	FL resident	04/04/20	
547	Dade	40	Male	No		Yes	FL resident	04/04/20	
548	Dade	89	Male	No		Yes	FL resident	04/04/20	
549	Dade	61	Female	No		Yes	FL resident	04/04/20	
550	Dade	67	Male	No		Yes	FL resident	04/04/20	
551	Dade	76	Male	Unknown		Unknown	FL resident	04/04/20	
552	Dade	52	Male	No		No	FL resident	04/04/20	
553	Dade	49	Male	Yes	FL; MI	Yes	FL resident	04/04/20	
554	Dade	90	Female	No		Unknown	FL resident	04/04/20	
555	Dade	103	Female	No		Unknown	FL resident	04/04/20	
556	Dade	78	Female	No		Unknown	FL resident	04/04/20	
557	Dade	84	Male	No		Yes	FL resident	04/04/20	
558	Dade	58	Male	Unknown		Unknown	FL resident	04/04/20	
559	Dade	80	Female	No		No	FL resident	04/04/20	
560	Dade	55	Female	Unknown			FL resident	04/04/20	
561	Dade	79	Male	No		Unknown	FL resident	04/04/20	
562	Dade	31	Male	Unknown		Unknown	FL resident	04/04/20	
563	Dade	53	Male	No		Yes	FL resident	04/04/20	
564	Dade	68	Female	No		No	FL resident	04/05/20	
565	Dade	68	Female	No		No	FL resident	04/05/20	
566	Dade	87	Male	No		Unknown	FL resident	04/05/20	
567	Dade	67	Male	No		No	FL resident	04/05/20	
568	Dade	72	Male	Unknown		Unknown	FL resident	04/05/20	
569	Dade	63	Male	No		No	FL resident	04/05/20	
570	Dade	63	Male	Unknown		Unknown	FL resident	04/05/20	
571	Dade	83	Female	No		No	FL resident	04/05/20	
572	Dade	69	Male	Unknown		Yes	FL resident	04/05/20	
573	Dade	61	Female	No		Yes	FL resident	04/05/20	
574	Dade	82	Male	No		Unknown	FL resident	04/06/20	
575	Dade	63	Male	No		Yes	FL resident	04/06/20	
576	Dade	90	Female	No		Yes	FL resident	04/06/20	
577	Dade	63	Male	No		No	FL resident	04/06/20	
578	Dade	89	Male	No		No	FL resident	04/06/20	
579	Dade	70	Male	No		No	FL resident	04/06/20	
580	Dade	86	Male	No		No	FL resident	04/06/20	
581	Dade	89	Female	No		Yes	FL resident	04/06/20	
582	Dade	80	Male	No		Unknown	FL resident	04/06/20	
583	Dade	78	Female	No		Yes	FL resident	04/06/20	
584	Dade	82	Male	Unknown		Unknown	FL resident	04/06/20	
585	Dade	73	Female	No		Unknown	FL resident	04/06/20	
586	Dade	72	Female	No		Yes	FL resident	04/06/20	
587	Dade	82	Female	Unknown		Unknown	FL resident	04/06/20	

Coronavirus: line list of deaths in Florida residents

Data verified as of May 14, 2020 at 10 AM

Data in this report are provisional and subject to change.

48 new deaths include those verified since May 13, 2020 at 9:25 AM

Death	County	Age	Gender	Travel related	Travel detail	Contact with a confirmed case	Jurisdiction	Date case counted	Deaths verified today
588	Dade	68	Male	No		Unknown	FL resident	04/06/20	
589	Dade	52	Male	Unknown		Unknown	FL resident	04/06/20	
590	Dade	68	Male	No		Unknown	FL resident	04/07/20	
591	Dade	76	Male	No		No	FL resident	04/07/20	
592	Dade	91	Male	No		No	FL resident	04/07/20	
593	Dade	50	Male	Unknown		Unknown	FL resident	04/07/20	
594	Dade	95	Male	No		Yes	FL resident	04/07/20	
595	Dade	74	Male	Unknown		No	FL resident	04/07/20	
596	Dade	48	Female	No		Unknown	FL resident	04/07/20	
597	Dade	77	Male	No		Yes	FL resident	04/07/20	
598	Dade	72	Female	No		Yes	FL resident	04/07/20	
599	Dade	82	Male	Unknown		Yes	FL resident	04/07/20	
600	Dade	68	Female	Unknown		Unknown	FL resident	04/07/20	
601	Dade	91	Male	No		Unknown	FL resident	04/07/20	
602	Dade	85	Male	Unknown		Unknown	FL resident	04/07/20	
603	Dade	56	Male	Yes	IL	Yes	FL resident	04/07/20	
604	Dade	88	Male	No		Unknown	FL resident	04/08/20	
605	Dade	90	Male	No		Yes	FL resident	04/08/20	
606	Dade	73	Male	No		Unknown	FL resident	04/08/20	
607	Dade	87	Male	No		Yes	FL resident	04/08/20	
608	Dade	84	Female	No		Yes	FL resident	04/08/20	
609	Dade	60	Male	Yes	VA	Yes	FL resident	04/08/20	
610	Dade	56	Female	No		Unknown	FL resident	04/08/20	
611	Dade	94	Male	Unknown		No	FL resident	04/08/20	
612	Dade	68	Female	No		Yes	FL resident	04/08/20	
613	Dade	65	Male	No		No	FL resident	04/08/20	
614	Dade	44	Male	No		Yes	FL resident	04/08/20	
615	Dade	57	Female	No		No	FL resident	04/08/20	
616	Dade	68	Female	No		Unknown	FL resident	04/08/20	
617	Dade	92	Male	No		Unknown	FL resident	04/08/20	
618	Dade	66	Female	No		Unknown	FL resident	04/08/20	
619	Dade	65	Male	No		Unknown	FL resident	04/08/20	
620	Dade	65	Male	No		Unknown	FL resident	04/08/20	Yes
621	Dade	68	Male	No		No	FL resident	04/08/20	
622	Dade	91	Female	No		Unknown	FL resident	04/08/20	
623	Dade	81	Male	No		Unknown	FL resident	04/08/20	
624	Dade	91	Male	No		Yes	FL resident	04/08/20	
625	Dade	72	Male	No		Yes	FL resident	04/08/20	
626	Dade	82	Female	No		Yes	FL resident	04/08/20	
627	Dade	72	Female	No		Yes	FL resident	04/09/20	
628	Dade	95	Female	No		Yes	FL resident	04/09/20	
629	Dade	77	Male	No		Unknown	FL resident	04/09/20	
630	Dade	80	Female	No		Unknown	FL resident	04/09/20	
631	Dade	74	Male	No		No	FL resident	04/09/20	
632	Dade	67	Male	Unknown		Unknown	FL resident	04/09/20	
633	Dade	90	Female	No		Yes	FL resident	04/09/20	
634	Dade	79	Female	Unknown		No	FL resident	04/09/20	
635	Dade	94	Female	No		Unknown	FL resident	04/09/20	
636	Dade	83	Male	No		Yes	FL resident	04/09/20	
637	Dade	38	Female	No		No	FL resident	04/09/20	
638	Dade	67	Female	No		Unknown	FL resident	04/09/20	
639	Dade	76	Male	Unknown		Yes	FL resident	04/09/20	
640	Dade	70	Male	No		Yes	FL resident	04/09/20	
641	Dade	69	Female	Unknown		Unknown	FL resident	04/10/20	Yes
642	Dade	57	Male	Unknown		Unknown	FL resident	04/10/20	
643	Dade	75	Male	Unknown		Yes	FL resident	04/10/20	
644	Dade	81	Female	Yes	NY	Yes	FL resident	04/10/20	
645	Dade	71	Male	No		Yes	FL resident	04/10/20	
646	Dade	75	Male	No		Unknown	FL resident	04/10/20	

Coronavirus: line list of deaths in Florida residents

Data verified as of May 14, 2020 at 10 AM

Data in this report are provisional and subject to change.

48 new deaths include those verified since May 13, 2020 at 9:25 AM

Death	County	Age	Gender	Travel related	Travel detail	Contact with a confirmed case	Jurisdiction	Date case counted	Deaths verified today
647	Dade	65	Male	No		Unknown	FL resident	04/10/20	
648	Dade	86	Male	No		Unknown	FL resident	04/10/20	
649	Dade	92	Male	No		Yes	FL resident	04/10/20	
650	Dade	65	Male	Unknown			FL resident	04/10/20	
651	Dade	88	Male	No		No	FL resident	04/10/20	
652	Dade	61	Male	No		Unknown	FL resident	04/11/20	
653	Dade	90	Male	No		No	FL resident	04/11/20	
654	Dade	75	Female	No		No	FL resident	04/11/20	
655	Dade	73	Male	No		Yes	FL resident	04/11/20	
656	Dade	66	Male	Unknown		Unknown	FL resident	04/11/20	
657	Dade	55	Female	No		No	FL resident	04/11/20	
658	Dade	71	Female	No		No	FL resident	04/11/20	
659	Dade	42	Female	No		No	FL resident	04/11/20	
660	Dade	72	Male	No		Unknown	FL resident	04/11/20	
661	Dade	75	Male	Unknown		Unknown	FL resident	04/11/20	
662	Dade	55	Male	Unknown			FL resident	04/11/20	
663	Dade	65	Female	Unknown			FL resident	04/11/20	
664	Dade	80	Female	No		No	FL resident	04/11/20	
665	Dade	69	Female	No		Yes	FL resident	04/11/20	
666	Dade	85	Female	No		Unknown	FL resident	04/11/20	
667	Dade	67	Male	No		Unknown	FL resident	04/11/20	
668	Dade	81	Female	No		No	FL resident	04/12/20	
669	Dade	61	Male	No		Unknown	FL resident	04/12/20	
670	Dade	78	Male	No		No	FL resident	04/12/20	
671	Dade	87	Male	Unknown		Unknown	FL resident	04/12/20	
672	Dade	81	Female	Unknown		Yes	FL resident	04/12/20	
673	Dade	72	Male	No		Unknown	FL resident	04/12/20	
674	Dade	98	Female	No		Unknown	FL resident	04/12/20	
675	Dade	97	Male	Unknown		Unknown	FL resident	04/12/20	
676	Dade	54	Male	No		Yes	FL resident	04/12/20	
677	Dade	84	Male	No		Yes	FL resident	04/12/20	
678	Dade	66	Female	Unknown			FL resident	04/12/20	
679	Dade	88	Female	No		Unknown	FL resident	04/12/20	
680	Dade	83	Male	No		Yes	FL resident	04/13/20	
681	Dade	72	Female	Unknown		Unknown	FL resident	04/13/20	
682	Dade	80	Male	No		Yes	FL resident	04/13/20	
683	Dade	94	Female	Unknown		Unknown	FL resident	04/13/20	
684	Dade	72	Male	Unknown			FL resident	04/13/20	
685	Dade	88	Male	No		Unknown	FL resident	04/13/20	
686	Dade	67	Male	No		Yes	FL resident	04/13/20	
687	Dade	87	Female	No		Yes	FL resident	04/13/20	
688	Dade	89	Female	No		Unknown	FL resident	04/13/20	
689	Dade	72	Male	No		Unknown	FL resident	04/13/20	
690	Dade	59	Female	No		No	FL resident	04/13/20	
691	Dade	87	Female	No		Unknown	FL resident	04/13/20	
692	Dade	65	Male	No		Unknown	FL resident	04/13/20	
693	Dade	47	Male	No		Yes	FL resident	04/13/20	
694	Dade	76	Female	No		No	FL resident	04/14/20	
695	Dade	76	Female	Unknown		Unknown	FL resident	04/14/20	
696	Dade	81	Female	No		Yes	FL resident	04/14/20	
697	Dade	86	Female	Unknown		Yes	FL resident	04/14/20	
698	Dade	51	Female	Unknown		Yes	FL resident	04/14/20	
699	Dade	82	Female	No		Yes	FL resident	04/14/20	
700	Dade	60	Female	Unknown		Yes	FL resident	04/14/20	
701	Dade	80	Female	Unknown		Unknown	FL resident	04/14/20	
702	Dade	74	Male	Unknown			FL resident	04/14/20	
703	Dade	58	Male	Unknown			FL resident	04/14/20	
704	Dade	81	Male	No		Yes	FL resident	04/14/20	
705	Dade	87	Male	No		Yes	FL resident	04/14/20	

Coronavirus: line list of deaths in Florida residents

Data verified as of May 14, 2020 at 10 AM

Data in this report are provisional and subject to change.

48 new deaths include those verified since May 13, 2020 at 9:25 AM

Death	County	Age	Gender	Travel related	Travel detail	Contact with a confirmed case	Jurisdiction	Date case counted	Deaths verified today
706	Dade	69	Female	Unknown		Unknown	FL resident	04/14/20	
707	Dade	98	Female	Unknown			FL resident	04/14/20	
708	Dade	89	Male	No		Unknown	FL resident	04/14/20	
709	Dade	82	Female	Unknown		Unknown	FL resident	04/14/20	
710	Dade	54	Female	No		Unknown	FL resident	04/14/20	
711	Dade	81	Male	No		Yes	FL resident	04/14/20	
712	Dade	69	Female	Unknown		Unknown	FL resident	04/14/20	
713	Dade	58	Male	No		Yes	FL resident	04/14/20	
714	Dade	92	Female	No		Unknown	FL resident	04/14/20	
715	Dade	84	Male	Unknown		Yes	FL resident	04/15/20	
716	Dade	93	Female	No			FL resident	04/15/20	
717	Dade	78	Male	No		Yes	FL resident	04/15/20	
718	Dade	83	Female	No		Yes	FL resident	04/15/20	
719	Dade	86	Female	Unknown			FL resident	04/15/20	
720	Dade	87	Male	Unknown		Unknown	FL resident	04/15/20	
721	Dade	72	Male	No		Yes	FL resident	04/15/20	
722	Dade	53	Male	Unknown			FL resident	04/15/20	
723	Dade	61	Male	No		No	FL resident	04/15/20	
724	Dade	60	Male	No		No	FL resident	04/16/20	
725	Dade	89	Female	No		Unknown	FL resident	04/16/20	
726	Dade	55	Male	Unknown		Yes	FL resident	04/16/20	
727	Dade	79	Male	Unknown		Unknown	FL resident	04/16/20	
728	Dade	69	Female	No		Unknown	FL resident	04/16/20	
729	Dade	83	Male	No		Yes	FL resident	04/16/20	
730	Dade	96	Female	No		Yes	FL resident	04/16/20	
731	Dade	71	Male	No		Yes	FL resident	04/16/20	
732	Dade	70	Female	Yes	NY	Yes	FL resident	04/16/20	
733	Dade	84	Male	Unknown			FL resident	04/16/20	
734	Dade	83	Male	Unknown		Yes	FL resident	04/16/20	
735	Dade	65	Female	No		No	FL resident	04/16/20	
736	Dade	82	Male	Unknown		Unknown	FL resident	04/16/20	
737	Dade	40	Male	No		Unknown	FL resident	04/16/20	
738	Dade	78	Male	No		Unknown	FL resident	04/16/20	
739	Dade	65	Female	Unknown		Unknown	FL resident	04/16/20	
740	Dade	83	Male	Unknown		Yes	FL resident	04/16/20	
741	Dade	85	Female	Unknown		Unknown	FL resident	04/16/20	
742	Dade	64	Male	No		Yes	FL resident	04/16/20	
743	Dade	87	Male	No		Unknown	FL resident	04/16/20	
744	Dade	94	Male	No		Yes	FL resident	04/17/20	
745	Dade	86	Female	Unknown			FL resident	04/17/20	
746	Dade	74	Male	No		Yes	FL resident	04/17/20	
747	Dade	85	Female	Unknown			FL resident	04/17/20	
748	Dade	87	Female	Unknown			FL resident	04/17/20	
749	Dade	81	Male	Unknown			FL resident	04/17/20	
750	Dade	82	Female	Unknown			FL resident	04/17/20	
751	Dade	95	Male	No		Yes	FL resident	04/17/20	
752	Dade	96	Male	No		No	FL resident	04/17/20	
753	Dade	69	Male	No		Yes	FL resident	04/17/20	
754	Dade	78	Male	Unknown		Unknown	FL resident	04/17/20	
755	Dade	91	Male	No		Yes	FL resident	04/17/20	
756	Dade	91	Female	No		Yes	FL resident	04/17/20	
757	Dade	50	Male	No		Unknown	FL resident	04/17/20	
758	Dade	65	Female	Unknown		Unknown	FL resident	04/17/20	
759	Dade	85	Male	Unknown			FL resident	04/17/20	
760	Dade	86	Female	No		No	FL resident	04/17/20	
761	Dade	88	Male	No		Unknown	FL resident	04/18/20	
762	Dade	72	Male	No		No	FL resident	04/18/20	
763	Dade	69	Female	Unknown		Unknown	FL resident	04/18/20	
764	Dade	88	Male	Unknown		Unknown	FL resident	04/18/20	

Coronavirus: line list of deaths in Florida residents

Data verified as of May 14, 2020 at 10 AM

Data in this report are provisional and subject to change.

48 new deaths include those verified since May 13, 2020 at 9:25 AM

Death	County	Age	Gender	Travel related	Travel detail	Contact with a confirmed case	Jurisdiction	Date case counted	Deaths verified today
765	Dade	85	Female	Unknown		Unknown	FL resident	04/18/20	
766	Dade	76	Male	No		Unknown	FL resident	04/18/20	
767	Dade	96	Female	No		Unknown	FL resident	04/18/20	
768	Dade	26	Male	No		Unknown	FL resident	04/18/20	
769	Dade	96	Male	No		No	FL resident	04/18/20	
770	Dade	74	Male	Unknown			FL resident	04/19/20	
771	Dade	94	Female	No		Yes	FL resident	04/19/20	
772	Dade	66	Female	Unknown		Yes	FL resident	04/19/20	
773	Dade	72	Male	Unknown			FL resident	04/19/20	
774	Dade	91	Female	Unknown		Unknown	FL resident	04/19/20	
775	Dade	50	Male	No		Yes	FL resident	04/19/20	
776	Dade	88	Female	No		Yes	FL resident	04/19/20	
777	Dade	68	Male	No		Yes	FL resident	04/19/20	
778	Dade	81	Female	Unknown		Unknown	FL resident	04/19/20	
779	Dade	82	Male	Unknown		Unknown	FL resident	04/19/20	
780	Dade	95	Female	No		Yes	FL resident	04/19/20	
781	Dade	87	Female	Unknown			FL resident	04/19/20	
782	Dade	74	Male	Unknown			FL resident	04/19/20	
783	Dade	75	Female	Unknown		Yes	FL resident	04/19/20	
784	Dade	80	Male	No		Yes	FL resident	04/19/20	
785	Dade	74	Male	Unknown		Yes	FL resident	04/19/20	
786	Dade	88	Female	No		Yes	FL resident	04/19/20	
787	Dade	77	Female	Unknown			FL resident	04/19/20	
788	Dade	80	Male	No		Unknown	FL resident	04/19/20	
789	Dade	81	Female	Unknown		Yes	FL resident	04/19/20	
790	Dade	89	Female	No		Yes	FL resident	04/20/20	
791	Dade	70	Female	No			FL resident	04/20/20	
792	Dade	70	Male	No		Yes	FL resident	04/20/20	
793	Dade	68	Male	Yes	FAROE ISLANDS (MALVINAS)	Yes	FL resident	04/20/20	Yes
794	Dade	64	Male	Unknown			FL resident	04/20/20	
795	Dade	76	Female	Unknown		Unknown	FL resident	04/20/20	
796	Dade	95	Male	No		Unknown	FL resident	04/20/20	
797	Dade	82	Male	No		Unknown	FL resident	04/20/20	
798	Dade	92	Male	No		No	FL resident	04/20/20	
799	Dade	69	Male	Unknown		Unknown	FL resident	04/20/20	
800	Dade	90	Male	No		Yes	FL resident	04/20/20	
801	Dade	92	Female	No		Unknown	FL resident	04/20/20	
802	Dade	81	Male	No		Unknown	FL resident	04/20/20	
803	Dade	54	Female	Unknown			FL resident	04/21/20	
804	Dade	79	Male	No		Yes	FL resident	04/21/20	
805	Dade	78	Male	No		Yes	FL resident	04/21/20	
806	Dade	94	Male	Unknown		Yes	FL resident	04/21/20	
807	Dade	62	Male	No		Unknown	FL resident	04/21/20	
808	Dade	64	Male	Unknown			FL resident	04/21/20	
809	Dade	80	Male	Unknown			FL resident	04/21/20	
810	Dade	96	Female	No		Unknown	FL resident	04/21/20	
811	Dade	77	Male	Unknown			FL resident	04/21/20	
812	Dade	89	Female	No		Unknown	FL resident	04/22/20	
813	Dade	76	Female	No		Unknown	FL resident	04/22/20	
814	Dade	75	Male	No		Unknown	FL resident	04/22/20	
815	Dade	88	Male	No		Unknown	FL resident	04/22/20	
816	Dade	91	Female	No		Yes	FL resident	04/22/20	
817	Dade	85	Male	No		Yes	FL resident	04/22/20	
818	Dade	62	Male	Unknown		Unknown	FL resident	04/22/20	
819	Dade	91	Male	No		Yes	FL resident	04/22/20	
820	Dade	68	Female	No		Yes	FL resident	04/22/20	
821	Dade	85	Female	No		Yes	FL resident	04/22/20	
822	Dade	86	Female	No		Unknown	FL resident	04/22/20	

Coronavirus: line list of deaths in Florida residents

Data verified as of May 14, 2020 at 10 AM

Data in this report are provisional and subject to change.

48 new deaths include those verified since May 13, 2020 at 9:25 AM

Death	County	Age	Gender	Travel related	Travel detail	Contact with a confirmed case	Jurisdiction	Date case counted	Deaths verified today
823	Dade	84	Female	No		Yes	FL resident	04/23/20	
824	Dade	74	Male	No		Unknown	FL resident	04/23/20	
825	Dade	90	Female	Unknown			FL resident	04/23/20	
826	Dade	86	Male	No		Unknown	FL resident	04/23/20	
827	Dade	88	Female	No		Yes	FL resident	04/23/20	
828	Dade	82	Female	Unknown		Unknown	FL resident	04/23/20	
829	Dade	87	Male	No		Unknown	FL resident	04/23/20	
830	Dade	71	Male	No		Unknown	FL resident	04/23/20	
831	Dade	76	Female	No		Unknown	FL resident	04/23/20	
832	Dade	68	Female	Unknown			FL resident	04/23/20	
833	Dade	77	Male	No		No	FL resident	04/23/20	
834	Dade	88	Female	Unknown			FL resident	04/23/20	
835	Dade	77	Male	No		Yes	FL resident	04/23/20	
836	Dade	91	Female	Unknown			FL resident	04/23/20	
837	Dade	48	Male	Unknown			FL resident	04/24/20	
838	Dade	83	Female	Unknown		Unknown	FL resident	04/24/20	
839	Dade	85	Female	Unknown			FL resident	04/24/20	
840	Dade	85	Female	Unknown		Yes	FL resident	04/24/20	
841	Dade	66	Female	No		No	FL resident	04/24/20	
842	Dade	77	Male	Unknown			FL resident	04/24/20	
843	Dade	44	Male	No		Yes	FL resident	04/24/20	
844	Dade	96	Male	No		Yes	FL resident	04/24/20	
845	Dade	71	Male	No		No	FL resident	04/25/20	Yes
846	Dade	81	Male	Unknown			FL resident	04/25/20	
847	Dade	84	Female	No		No	FL resident	04/25/20	
848	Dade	85	Female	Unknown			FL resident	04/25/20	
849	Dade	70	Female	No		Unknown	FL resident	04/25/20	
850	Dade	91	Female	No		Unknown	FL resident	04/25/20	
851	Dade	94	Female	No		No	FL resident	04/26/20	
852	Dade	65	Male	Unknown			FL resident	04/26/20	
853	Dade	53	Male	No		Yes	FL resident	04/26/20	
854	Dade	59	Female	Unknown		No	FL resident	04/26/20	
855	Dade	89	Male	Unknown		Unknown	FL resident	04/26/20	Yes
856	Dade	71	Male	No		Unknown	FL resident	04/26/20	
857	Dade	96	Female	Unknown		No	FL resident	04/26/20	
858	Dade	80	Male	No		No	FL resident	04/27/20	
859	Dade	82	Female	Unknown			FL resident	04/27/20	
860	Dade	81	Female	No		No	FL resident	04/27/20	
861	Dade	84	Female	No		Yes	FL resident	04/27/20	
862	Dade	57	Female	No		Yes	FL resident	04/27/20	
863	Dade	88	Female	No		Yes	FL resident	04/27/20	
864	Dade	83	Male	No		Unknown	FL resident	04/27/20	
865	Dade	96	Male	No			FL resident	04/27/20	
866	Dade	86	Female	No			FL resident	04/27/20	
867	Dade	67	Male	No		Unknown	FL resident	04/27/20	
868	Dade	78	Male	No			FL resident	04/27/20	
869	Dade	77	Male	No		Unknown	FL resident	04/27/20	
870	Dade	85	Female	Unknown		Unknown	FL resident	04/27/20	
871	Dade	94	Female	Unknown			FL resident	04/27/20	
872	Dade	94	Female	No			FL resident	04/27/20	
873	Dade	69	Male	Unknown			FL resident	04/27/20	
874	Dade	60	Female	No		Yes	FL resident	04/27/20	
875	Dade	79	Female	Unknown			FL resident	04/27/20	
876	Dade	82	Male	No		Yes	FL resident	04/27/20	
877	Dade	83	Male	Unknown		Yes	FL resident	04/27/20	Yes
878	Dade	91	Female	No		Yes	FL resident	04/28/20	
879	Dade	88	Female	No		Yes	FL resident	04/28/20	
880	Dade	85	Female	Unknown		Unknown	FL resident	04/28/20	
881	Dade	88	Male	Unknown		Unknown	FL resident	04/28/20	

Coronavirus: line list of deaths in Florida residents

Data verified as of May 14, 2020 at 10 AM

Data in this report are provisional and subject to change.

48 new deaths include those verified since May 13, 2020 at 9:25 AM

Death	County	Age	Gender	Travel related	Travel detail	Contact with a confirmed case	Jurisdiction	Date case counted	Deaths verified today
882	Dade	73	Male	Unknown		Unknown	FL resident	04/28/20	
883	Dade	71	Male	No		Yes	FL resident	04/29/20	
884	Dade	72	Male	Unknown			FL resident	04/29/20	
885	Dade	93	Male	No		No	FL resident	04/29/20	
886	Dade	87	Male	No		Yes	FL resident	04/29/20	
887	Dade	69	Male	Unknown			FL resident	04/29/20	
888	Dade	98	Female	Unknown		Unknown	FL resident	04/29/20	
889	Dade	72	Female	Unknown			FL resident	04/30/20	
890	Dade	97	Male	Unknown		Yes	FL resident	04/30/20	
891	Dade	59	Male	Unknown		Unknown	FL resident	04/30/20	
892	Dade	90	Female	No			FL resident	04/30/20	
893	Dade	86	Male	Unknown			FL resident	05/01/20	
894	Dade	83	Male	Unknown		Yes	FL resident	05/01/20	
895	Dade	51	Male	Unknown		Unknown	FL resident	05/01/20	
896	Dade	102	Male	Unknown			FL resident	05/01/20	
897	Dade	81	Female	Unknown			FL resident	05/01/20	
898	Dade	79	Female	Unknown		Unknown	FL resident	05/01/20	
899	Dade	88	Female	Unknown			FL resident	05/02/20	Yes
900	Dade	83	Male	Unknown			FL resident	05/02/20	
901	Dade	83	Male	Unknown			FL resident	05/02/20	
902	Dade	80	Male	No		Unknown	FL resident	05/03/20	
903	Dade	73	Male	Unknown			FL resident	05/03/20	
904	Dade	86	Female	Unknown			FL resident	05/03/20	
905	Dade	72	Male	Unknown		Yes	FL resident	05/03/20	
906	Dade	94	Female	Unknown			FL resident	05/03/20	Yes
907	Dade	89	Male	Unknown			FL resident	05/03/20	
908	Dade	86	Female	Unknown			FL resident	05/03/20	
909	Dade	96	Male	No		Yes	FL resident	05/04/20	Yes
910	Dade	88	Male	No		Yes	FL resident	05/04/20	
911	Dade	78	Female	Unknown			FL resident	05/04/20	
912	Dade	56	Male	Unknown			FL resident	05/04/20	
913	Dade	95	Male	No		Unknown	FL resident	05/04/20	
914	Dade	83	Male	Unknown			FL resident	05/05/20	
915	Dade	88	Male	No		Yes	FL resident	05/05/20	
916	Dade	79	Male	No		Unknown	FL resident	05/05/20	
917	Dade	49	Female	No		Yes	FL resident	05/05/20	
918	Dade	69	Female	Unknown		Unknown	FL resident	05/05/20	
919	Dade	93	Male	Unknown		Unknown	FL resident	05/06/20	Yes
920	Dade	80	Female	Unknown			FL resident	05/06/20	
921	Dade	96	Male	Unknown			FL resident	05/07/20	
922	Dade	80	Female	Unknown			FL resident	05/08/20	
923	Dade	97	Female	Unknown			FL resident	05/09/20	
924	Dade	87	Male	No		Yes	FL resident	05/09/20	
925	Dade	91	Female	No		Unknown	FL resident	05/09/20	
926	Dade	93	Female	Unknown			FL resident	05/10/20	Yes
927	Dade	64	Male	Unknown			FL resident	05/12/20	
928	Dade	74	Female	No		Unknown	FL resident	05/13/20	Yes
929	Dade	84	Male	Unknown			FL resident	05/13/20	Yes
930	Dade	84	Female	No		Unknown	FL resident	05/13/20	Yes
931	Dade	64	Female	No		No	FL resident	05/13/20	Yes
932	Dade	77	Female	Unknown			FL resident	05/13/20	Yes
933	Dade	87	Male	Unknown			FL resident	05/13/20	Yes
934	Desoto	91	Male	No		Yes	FL resident	03/27/20	
935	Desoto	77	Male	No		Yes	FL resident	04/03/20	
936	Desoto	65	Male	No		Yes	FL resident	04/06/20	
937	Desoto	60	Male	No		Yes	FL resident	04/12/20	
938	Desoto	91	Male	No		Unknown	FL resident	04/28/20	
939	Desoto	86	Male	No		Yes	FL resident	05/01/20	
940	Duval	83	Male	No		Yes	FL resident	03/13/20	

Coronavirus: line list of deaths in Florida residents

Data verified as of May 14, 2020 at 10 AM

Data in this report are provisional and subject to change.

48 new deaths include those verified since May 13, 2020 at 9:25 AM

Death	County	Age	Gender	Travel related	Travel detail	Contact with a confirmed case	Jurisdiction	Date case counted	Deaths verified today
941	Duval	88	Male	No		Yes	FL resident	03/15/20	
942	Duval	83	Male	No		Yes	FL resident	03/18/20	
943	Duval	84	Male	No		Yes	FL resident	03/21/20	
944	Duval	84	Male	No		Unknown	FL resident	03/21/20	
945	Duval	84	Female	No		Yes	FL resident	03/21/20	
946	Duval	82	Female	No		Yes	FL resident	03/22/20	
947	Duval	87	Female	Unknown			FL resident	03/23/20	
948	Duval	91	Female	No		Yes	FL resident	03/26/20	
949	Duval	87	Female	No		Yes	FL resident	03/26/20	
950	Duval	87	Female	No		Yes	FL resident	03/27/20	
951	Duval	80	Male	No		Yes	FL resident	03/27/20	
952	Duval	74	Female	Unknown		No	FL resident	03/27/20	
953	Duval	83	Male	Unknown		No	FL resident	03/29/20	
954	Duval	51	Male	No		Yes	FL resident	03/31/20	
955	Duval	62	Female	Yes	FL; NJ	No	FL resident	04/01/20	
956	Duval	89	Male	No		Yes	FL resident	04/02/20	
957	Duval	68	Female	No		Unknown	FL resident	04/03/20	
958	Duval	67	Male	No		Unknown	FL resident	04/05/20	
959	Duval	52	Male	No		No	FL resident	04/05/20	
960	Duval	80	Female	No		Yes	FL resident	04/07/20	
961	Duval	74	Female	No		Unknown	FL resident	04/09/20	
962	Duval	67	Male	No		Unknown	FL resident	04/11/20	
963	Duval	69	Female	Unknown			FL resident	04/11/20	
964	Duval	72	Female	No		Yes	FL resident	04/19/20	
965	Duval	97	Male	No		No	FL resident	04/22/20	
966	Duval	69	Male	No		Yes	FL resident	04/24/20	
967	Duval	51	Male	Unknown			FL resident	04/29/20	
968	Duval	69	Female	No		Yes	FL resident	04/30/20	
969	Duval	91	Male	No		Yes	FL resident	05/05/20	
970	Duval	70	Male	No		Yes	FL resident	05/06/20	
971	Duval	70	Female	No		Yes	FL resident	05/09/20	
972	Escambia	73	Female	Yes	EGYPT	Unknown	FL resident	03/26/20	
973	Escambia	71	Male	No		No	FL resident	04/03/20	
974	Escambia	75	Female	No		No	FL resident	04/03/20	
975	Escambia	78	Male	No		Yes	FL resident	04/06/20	
976	Escambia	91	Female	No		Yes	FL resident	04/06/20	
977	Escambia	81	Male	No		Yes	FL resident	04/06/20	
978	Escambia	69	Male	No		Yes	FL resident	04/08/20	
979	Escambia	85	Male	No		Unknown	FL resident	04/12/20	
980	Escambia	75	Female	No		Unknown	FL resident	04/15/20	
981	Escambia	95	Male	No		Yes	FL resident	04/15/20	
982	Escambia	52	Female	No		Yes	FL resident	04/18/20	
983	Escambia	90	Female	No		Yes	FL resident	04/22/20	
984	Escambia	82	Female	No		Yes	FL resident	04/26/20	
985	Escambia	90	Male	No		Yes	FL resident	04/29/20	
986	Escambia	85	Male	No		Yes	FL resident	04/30/20	
987	Escambia	90	Female	No		Yes	FL resident	05/02/20	
988	Escambia	86	Female	No		Yes	FL resident	05/02/20	
989	Escambia	82	Male	No		Yes	FL resident	05/02/20	
990	Escambia	93	Male	No		Yes	FL resident	05/02/20	
991	Flagler	72	Female	No		Yes	FL resident	03/22/20	
992	Flagler	77	Male	Yes	NJ	Yes	FL resident	03/26/20	
993	Flagler	84	Female	No		No	FL resident	04/27/20	
994	Flagler	68	Female	No		No	FL resident	05/01/20	
995	Gadsden	69	Female	No		Yes	FL resident	05/10/20	
996	Glades	89	Male	No		Yes	FL resident	03/29/20	
997	Hendry	77	Male	No		Yes	FL resident	04/13/20	
998	Hendry	101	Male	No		Unknown	FL resident	04/18/20	Yes
999	Hendry	96	Male	No		Unknown	FL resident	04/18/20	

Coronavirus: line list of deaths in Florida residents

Data verified as of May 14, 2020 at 10 AM

Data in this report are provisional and subject to change.

48 new deaths include those verified since May 13, 2020 at 9:25 AM

Death	County	Age	Gender	Travel related	Travel detail	Contact with a confirmed case	Jurisdiction	Date case counted	Deaths verified today
1,000	Hendry	82	Male	No		Yes	FL resident	04/20/20	
1,001	Hendry	55	Female	No		No	FL resident	04/23/20	Yes
1,002	Hendry	75	Male	No		Unknown	FL resident	04/24/20	
1,003	Hendry	84	Female	No		Yes	FL resident	04/26/20	
1,004	Hendry	90	Female	No		Unknown	FL resident	04/28/20	Yes
1,005	Hendry	65	Female	No		Yes	FL resident	05/01/20	Yes
1,006	Hendry	87	Male	No		Unknown	FL resident	05/02/20	Yes
1,007	Hendry	83	Male	No		Unknown	FL resident	05/09/20	
1,008	Hernando	75	Male	Yes	SPAIN	Yes	FL resident	03/31/20	
1,009	Hernando	46	Female	Yes	IL	Yes	FL resident	04/02/20	
1,010	Hernando	73	Male	No		Yes	FL resident	04/08/20	
1,011	Hernando	82	Male	No		No	FL resident	04/15/20	
1,012	Hernando	67	Female	No		Unknown	FL resident	04/15/20	
1,013	Highlands	78	Female	Yes	CARIBBEAN; FL	Yes	FL resident	03/24/20	
1,014	Highlands	82	Male	No		Yes	FL resident	03/29/20	
1,015	Highlands	83	Male	Unknown		Yes	FL resident	04/05/20	
1,016	Highlands	81	Male	No		No	FL resident	04/07/20	
1,017	Highlands	61	Male	Yes	FL; NJ	Unknown	FL resident	04/08/20	
1,018	Highlands	59	Male	No		Yes	FL resident	04/09/20	
1,019	Highlands	62	Female	No		Unknown	FL resident	04/11/20	
1,020	Highlands	73	Male	No		No	FL resident	04/22/20	
1,021	Hillsborough	69	Male	Unknown		No	FL resident	03/23/20	
1,022	Hillsborough	73	Male	Yes	ISRAEL	Unknown	FL resident	03/24/20	
1,023	Hillsborough	63	Male	Unknown		Yes	FL resident	03/24/20	
1,024	Hillsborough	86	Female	No		Yes	FL resident	03/24/20	
1,025	Hillsborough	68	Female	Yes	EGYPT	No	FL resident	03/25/20	
1,026	Hillsborough	71	Female	No		No	FL resident	03/26/20	
1,027	Hillsborough	62	Male	No		Yes	FL resident	03/29/20	
1,028	Hillsborough	77	Male	Unknown		Unknown	FL resident	03/29/20	
1,029	Hillsborough	93	Female	Unknown		Yes	FL resident	03/30/20	
1,030	Hillsborough	92	Female	No		No	FL resident	03/30/20	
1,031	Hillsborough	74	Male	Unknown		Yes	FL resident	03/31/20	
1,032	Hillsborough	74	Male	Yes	FL; MEXICO	Unknown	FL resident	04/02/20	
1,033	Hillsborough	73	Male	No		Unknown	FL resident	04/04/20	
1,034	Hillsborough	78	Male	Unknown		Yes	FL resident	04/06/20	
1,035	Hillsborough	56	Female	Yes	FL; LA; TX	No	FL resident	04/07/20	
1,036	Hillsborough	55	Male	Unknown		Unknown	FL resident	04/07/20	
1,037	Hillsborough	71	Male	No		Unknown	FL resident	04/08/20	
1,038	Hillsborough	64	Female	No		Yes	FL resident	04/09/20	
1,039	Hillsborough	64	Female	Yes	NJ	Yes	FL resident	04/10/20	
1,040	Hillsborough	66	Male	Unknown		Unknown	FL resident	04/12/20	
1,041	Hillsborough	100	Female	Unknown		Yes	FL resident	04/12/20	
1,042	Hillsborough	94	Female	Unknown		No	FL resident	04/12/20	
1,043	Hillsborough	89	Female	No		Yes	FL resident	04/13/20	
1,044	Hillsborough	35	Female	Unknown		No	FL resident	04/13/20	
1,045	Hillsborough	57	Male	No		Yes	FL resident	04/16/20	
1,046	Hillsborough	72	Female	No		No	FL resident	04/18/20	
1,047	Hillsborough	92	Female	Unknown		Yes	FL resident	04/21/20	
1,048	Hillsborough	83	Female	No		Yes	FL resident	04/22/20	Yes
1,049	Hillsborough	81	Male	No		Yes	FL resident	04/23/20	
1,050	Hillsborough	81	Female	No		No	FL resident	04/24/20	
1,051	Hillsborough	75	Male	No		Yes	FL resident	04/27/20	Yes
1,052	Hillsborough	94	Female	No		Unknown	FL resident	04/28/20	
1,053	Hillsborough	89	Male	No		Yes	FL resident	04/28/20	
1,054	Hillsborough	63	Female	No		Yes	FL resident	04/29/20	
1,055	Hillsborough	76	Female	No		Yes	FL resident	04/29/20	
1,056	Hillsborough	73	Male	No		Yes	FL resident	04/29/20	
1,057	Hillsborough	73	Female	No		Yes	FL resident	04/30/20	
1,058	Hillsborough	70	Female	Unknown			FL resident	05/01/20	

Coronavirus: line list of deaths in Florida residents

Data verified as of May 14, 2020 at 10 AM

Data in this report are provisional and subject to change.

48 new deaths include those verified since May 13, 2020 at 9:25 AM

Death	County	Age	Gender	Travel related	Travel detail	Contact with a confirmed case	Jurisdiction	Date case counted	Deaths verified today
1,059	Hillsborough	84	Female	No			FL resident	05/02/20	
1,060	Hillsborough	78	Female	No		Yes	FL resident	05/02/20	
1,061	Hillsborough	88	Male	No		Yes	FL resident	05/02/20	
1,062	Hillsborough	70	Female	No		Yes	FL resident	05/02/20	
1,063	Hillsborough	62	Female	No			FL resident	05/06/20	
1,064	Hillsborough	87	Female	Unknown		Unknown	FL resident	05/07/20	
1,065	Hillsborough	67	Female	No			FL resident	05/09/20	
1,066	Hillsborough	79	Female	No		Unknown	FL resident	05/09/20	
1,067	Indian River	65	Male	Yes	NJ; PA	No	FL resident	04/01/20	
1,068	Indian River	88	Female	No		No	FL resident	04/02/20	
1,069	Indian River	83	Male	No		Yes	FL resident	04/11/20	
1,070	Indian River	81	Male	No		Yes	FL resident	04/11/20	
1,071	Indian River	90	Male	No		Yes	FL resident	04/11/20	
1,072	Indian River	93	Male	No		Yes	FL resident	04/11/20	
1,073	Indian River	92	Male	No		Yes	FL resident	04/15/20	
1,074	Indian River	91	Male	No		Yes	FL resident	04/16/20	
1,075	Indian River	76	Female	No		Yes	FL resident	04/19/20	
1,076	Jefferson	93	Female	No		Yes	FL resident	04/05/20	
1,077	Jefferson	89	Male	No		Yes	FL resident	04/11/20	
1,078	Lake	70	Female	Yes	FL; NY	Yes	FL resident	03/23/20	
1,079	Lake	74	Female	Yes	EUROPE	Yes	FL resident	03/25/20	
1,080	Lake	60	Female	Yes	TN	Yes	FL resident	03/28/20	
1,081	Lake	84	Male	Yes	ECUADOR; FL	Yes	FL resident	03/29/20	
1,082	Lake	70	Female	No		No	FL resident	03/29/20	
1,083	Lake	86	Male	Yes	FL; FRANCE; PUERTO RICO	Yes	FL resident	04/01/20	
1,084	Lake	75	Female	No		Yes	FL resident	04/02/20	
1,085	Lake	77	Male	No		No	FL resident	04/06/20	
1,086	Lake	81	Female	No		Yes	FL resident	04/10/20	
1,087	Lake	83	Female	No		No	FL resident	04/13/20	
1,088	Lake	48	Male	No		Yes	FL resident	04/14/20	
1,089	Lake	77	Male	No		Yes	FL resident	04/15/20	
1,090	Lake	71	Male	No		Yes	FL resident	04/15/20	
1,091	Lake	85	Male	No		No	FL resident	04/17/20	
1,092	Lee	77	Female	Yes	DOMINICAN REPUBLIC	Yes	FL resident	03/07/20	
1,093	Lee	77	Male	No		Yes	FL resident	03/13/20	
1,094	Lee	65	Female	Yes	FL; JAMAICA	Yes	FL resident	03/15/20	
1,095	Lee	67	Male	No		Yes	FL resident	03/19/20	
1,096	Lee	67	Male	No		No	FL resident	03/24/20	
1,097	Lee	39	Male	No		Yes	FL resident	03/25/20	
1,098	Lee	94	Male	No		No	FL resident	03/26/20	
1,099	Lee	65	Male	No		Yes	FL resident	03/27/20	
1,100	Lee	77	Male	Yes	FL; NY	Yes	FL resident	03/27/20	
1,101	Lee	62	Female	No		Yes	FL resident	03/28/20	
1,102	Lee	71	Male	No		Yes	FL resident	03/30/20	
1,103	Lee	85	Male	No		Yes	FL resident	03/30/20	
1,104	Lee	71	Male	No		Yes	FL resident	03/30/20	
1,105	Lee	96	Male	No		Yes	FL resident	03/30/20	
1,106	Lee	83	Male	No		No	FL resident	03/30/20	
1,107	Lee	96	Female	No		Unknown	FL resident	03/31/20	
1,108	Lee	85	Male	No		No	FL resident	04/01/20	
1,109	Lee	78	Male	No		Yes	FL resident	04/01/20	
1,110	Lee	85	Female	No		Yes	FL resident	04/02/20	
1,111	Lee	80	Female	Yes	FL; NJ	Yes	FL resident	04/02/20	
1,112	Lee	68	Male	No		Unknown	FL resident	04/02/20	
1,113	Lee	74	Male	No		Yes	FL resident	04/03/20	
1,114	Lee	71	Female	No		No	FL resident	04/03/20	
1,115	Lee	73	Male	No		No	FL resident	04/03/20	
1,116	Lee	100	Male	No		Yes	FL resident	04/03/20	

Coronavirus: line list of deaths in Florida residents

Data verified as of May 14, 2020 at 10 AM

Data in this report are provisional and subject to change.

48 new deaths include those verified since May 13, 2020 at 9:25 AM

Death	County	Age	Gender	Travel related	Travel detail	Contact with a confirmed case	Jurisdiction	Date case counted	Deaths verified today
1,117	Lee	62	Female	No		No	FL resident	04/06/20	
1,118	Lee	86	Male	Yes	NJ	Yes	FL resident	04/08/20	
1,119	Lee	94	Female	Yes	FL; NJ	Yes	FL resident	04/08/20	
1,120	Lee	74	Male	No		No	FL resident	04/08/20	
1,121	Lee	70	Male	No		No	FL resident	04/09/20	
1,122	Lee	75	Male	No		Yes	FL resident	04/09/20	
1,123	Lee	88	Female	No		Yes	FL resident	04/09/20	
1,124	Lee	93	Female	No		No	FL resident	04/11/20	
1,125	Lee	97	Female	No		Yes	FL resident	04/13/20	
1,126	Lee	93	Male	No		Yes	FL resident	04/14/20	
1,127	Lee	61	Male	No		Unknown	FL resident	04/14/20	
1,128	Lee	97	Female	No		No	FL resident	04/16/20	
1,129	Lee	94	Male	No		Yes	FL resident	04/16/20	
1,130	Lee	67	Male	No		Yes	FL resident	04/16/20	
1,131	Lee	80	Male	No		Unknown	FL resident	04/19/20	
1,132	Lee	92	Female	No		No	FL resident	04/19/20	
1,133	Lee	62	Female	No		Unknown	FL resident	04/21/20	
1,134	Lee	90	Female	No		Unknown	FL resident	04/21/20	
1,135	Lee	89	Male	No		Yes	FL resident	04/22/20	
1,136	Lee	80	Female	No		Yes	FL resident	04/22/20	
1,137	Lee	67	Male	No		Unknown	FL resident	04/22/20	
1,138	Lee	96	Female	No		Yes	FL resident	04/22/20	
1,139	Lee	93	Female	No		No	FL resident	04/23/20	
1,140	Lee	83	Male	No		Unknown	FL resident	04/23/20	
1,141	Lee	89	Female	No		Yes	FL resident	04/23/20	
1,142	Lee	83	Male	No		Unknown	FL resident	04/23/20	
1,143	Lee	98	Male	No		Unknown	FL resident	04/25/20	
1,144	Lee	92	Male	No		Unknown	FL resident	04/25/20	
1,145	Lee	90	Female	No		Yes	FL resident	04/25/20	
1,146	Lee	92	Male	No		Yes	FL resident	04/25/20	
1,147	Lee	93	Female	No		Yes	FL resident	04/27/20	
1,148	Lee	96	Female	No		Yes	FL resident	04/28/20	
1,149	Lee	84	Male	No		Yes	FL resident	04/29/20	Yes
1,150	Lee	86	Male	No		Unknown	FL resident	04/30/20	
1,151	Lee	86	Female	No		Unknown	FL resident	04/30/20	
1,152	Lee	52	Male	No		No	FL resident	04/30/20	
1,153	Lee	83	Female	No		Yes	FL resident	05/02/20	
1,154	Lee	94	Male	No		Yes	FL resident	05/02/20	
1,155	Lee	78	Male	No		Yes	FL resident	05/02/20	
1,156	Lee	93	Female	No		No	FL resident	05/03/20	
1,157	Lee	88	Female	No		Yes	FL resident	05/04/20	
1,158	Lee	79	Female	No		Yes	FL resident	05/04/20	
1,159	Lee	85	Male	No		Unknown	FL resident	05/05/20	
1,160	Lee	99	Male	No		Yes	FL resident	05/05/20	Yes
1,161	Lee	90	Male	No		No	FL resident	05/06/20	
1,162	Lee	91	Female	No		Yes	FL resident	05/09/20	
1,163	Lee	98	Male	No		Unknown	FL resident	05/09/20	
1,164	Lee	57	Female	No		Yes	FL resident	05/12/20	Yes
1,165	Leon	49	Male	No		Yes	FL resident	04/08/20	
1,166	Leon	62	Male	No		Yes	FL resident	04/09/20	
1,167	Leon	71	Male	No		Yes	FL resident	04/10/20	
1,168	Leon	62	Female	No		Yes	FL resident	04/13/20	
1,169	Leon	61	Male	No		Yes	FL resident	04/16/20	
1,170	Leon	81	Female	No		No	FL resident	04/19/20	
1,171	Madison	89	Male	No		Yes	FL resident	04/20/20	
1,172	Madison	86	Male	No		Yes	FL resident	04/20/20	
1,173	Madison	87	Female	No		Yes	FL resident	04/21/20	
1,174	Manatee	70	Male	No		Yes	FL resident	03/16/20	
1,175	Manatee	75	Male	No		No	FL resident	03/17/20	

Coronavirus: line list of deaths in Florida residents

Data verified as of May 14, 2020 at 10 AM

Data in this report are provisional and subject to change.

48 new deaths include those verified since May 13, 2020 at 9:25 AM

Death	County	Age	Gender	Travel related	Travel detail	Contact with a confirmed case	Jurisdiction	Date case counted	Deaths verified today
1,176	Manatee	71	Male	No		Yes	FL resident	03/17/20	
1,177	Manatee	68	Male	Yes	FRANCE	Yes	FL resident	03/23/20	
1,178	Manatee	54	Female	No		No	FL resident	03/27/20	
1,179	Manatee	57	Male	No		No	FL resident	03/28/20	
1,180	Manatee	81	Male	No		No	FL resident	03/29/20	
1,181	Manatee	77	Male	No		No	FL resident	03/30/20	
1,182	Manatee	69	Male	No		No	FL resident	03/31/20	
1,183	Manatee	55	Female	No		Unknown	FL resident	04/01/20	
1,184	Manatee	79	Female	No		No	FL resident	04/01/20	
1,185	Manatee	75	Female	No		Yes	FL resident	04/03/20	
1,186	Manatee	85	Male	No		No	FL resident	04/04/20	
1,187	Manatee	75	Male	No		Yes	FL resident	04/04/20	
1,188	Manatee	80	Female	No		Yes	FL resident	04/04/20	
1,189	Manatee	75	Female	No		No	FL resident	04/04/20	
1,190	Manatee	78	Male	No		No	FL resident	04/06/20	
1,191	Manatee	82	Male	No		No	FL resident	04/07/20	
1,192	Manatee	84	Female	No		No	FL resident	04/07/20	
1,193	Manatee	80	Female	No		No	FL resident	04/07/20	
1,194	Manatee	84	Male	No		Yes	FL resident	04/08/20	
1,195	Manatee	74	Male	No		No	FL resident	04/09/20	
1,196	Manatee	73	Male	No		No	FL resident	04/09/20	
1,197	Manatee	91	Male	No		Unknown	FL resident	04/11/20	
1,198	Manatee	90	Male	No		No	FL resident	04/11/20	
1,199	Manatee	81	Female	No		Unknown	FL resident	04/11/20	
1,200	Manatee	90	Male	No		Yes	FL resident	04/11/20	
1,201	Manatee	75	Male	No		No	FL resident	04/12/20	
1,202	Manatee	77	Female	No		Unknown	FL resident	04/12/20	
1,203	Manatee	49	Female	No		Yes	FL resident	04/12/20	
1,204	Manatee	52	Male	No		No	FL resident	04/13/20	
1,205	Manatee	73	Male	Unknown		No	FL resident	04/13/20	
1,206	Manatee	83	Male	No		Yes	FL resident	04/14/20	
1,207	Manatee	78	Male	No		No	FL resident	04/15/20	
1,208	Manatee	67	Female	No		No	FL resident	04/16/20	
1,209	Manatee	81	Male	No		No	FL resident	04/16/20	
1,210	Manatee	68	Female	No		Yes	FL resident	04/16/20	
1,211	Manatee	66	Female	No		No	FL resident	04/16/20	
1,212	Manatee	94	Female	No		No	FL resident	04/16/20	
1,213	Manatee	58	Male	No		No	FL resident	04/16/20	
1,214	Manatee	75	Female	No		Yes	FL resident	04/16/20	
1,215	Manatee	92	Female	No		Yes	FL resident	04/16/20	
1,216	Manatee	91	Male	No		Yes	FL resident	04/16/20	
1,217	Manatee	84	Male	No		Yes	FL resident	04/16/20	
1,218	Manatee	80	Male	No		No	FL resident	04/17/20	
1,219	Manatee	97	Male	No		Yes	FL resident	04/17/20	
1,220	Manatee	80	Female	No		No	FL resident	04/18/20	
1,221	Manatee	61	Female	No		No	FL resident	04/18/20	
1,222	Manatee	90	Female	No		Yes	FL resident	04/18/20	
1,223	Manatee	98	Female	No		Yes	FL resident	04/18/20	
1,224	Manatee	95	Female	No		Yes	FL resident	04/18/20	
1,225	Manatee	88	Female	No		Yes	FL resident	04/18/20	
1,226	Manatee	90	Female	No		Yes	FL resident	04/18/20	
1,227	Manatee	76	Female	No		Yes	FL resident	04/18/20	
1,228	Manatee	78	Male	No		Yes	FL resident	04/18/20	
1,229	Manatee	45	Male	No		Yes	FL resident	04/18/20	
1,230	Manatee	67	Female	No		Yes	FL resident	04/18/20	
1,231	Manatee	65	Male	No		No	FL resident	04/19/20	
1,232	Manatee	95	Female	No		Yes	FL resident	04/19/20	
1,233	Manatee	84	Male	No		Unknown	FL resident	04/20/20	
1,234	Manatee	66	Female	No		Unknown	FL resident	04/20/20	

Coronavirus: line list of deaths in Florida residents

Data verified as of May 14, 2020 at 10 AM

Data in this report are provisional and subject to change.

48 new deaths include those verified since May 13, 2020 at 9:25 AM

Death	County	Age	Gender	Travel related	Travel detail	Contact with a confirmed case	Jurisdiction	Date case counted	Deaths verified today
1,235	Manatee	61	Female	No		No	FL resident	04/20/20	
1,236	Manatee	90	Male	No		No	FL resident	04/21/20	Yes
1,237	Manatee	68	Female	No		No	FL resident	04/23/20	
1,238	Manatee	80	Female	No		Yes	FL resident	04/24/20	
1,239	Manatee	77	Male	No		No	FL resident	04/26/20	
1,240	Manatee	57	Female	No		No	FL resident	04/27/20	
1,241	Manatee	86	Female	No		No	FL resident	04/27/20	
1,242	Manatee	96	Female	No		No	FL resident	04/28/20	
1,243	Manatee	70	Male	No		No	FL resident	04/28/20	
1,244	Manatee	60	Male	No		No	FL resident	04/29/20	
1,245	Manatee	101	Male	No		No	FL resident	04/30/20	
1,246	Manatee	73	Female	No		No	FL resident	05/01/20	Yes
1,247	Manatee	85	Male	No		No	FL resident	05/01/20	Yes
1,248	Manatee	67	Male	No		No	FL resident	05/02/20	
1,249	Manatee	82	Female	No		No	FL resident	05/04/20	
1,250	Manatee	91	Male	No		Yes	FL resident	05/04/20	
1,251	Manatee	83	Female	No		Yes	FL resident	05/04/20	
1,252	Marion	88	Male	Yes	GERMANY	Unknown	FL resident	03/27/20	
1,253	Marion	58	Male	No		Yes	FL resident	04/01/20	
1,254	Marion	49	Female	No		Unknown	FL resident	04/04/20	
1,255	Marion	61	Female	No		Yes	FL resident	04/09/20	
1,256	Marion	60	Female	No		Yes	FL resident	04/23/20	
1,257	Martin	82	Male	No		No	FL resident	04/04/20	
1,258	Martin	77	Male	No		Yes	FL resident	04/06/20	
1,259	Martin	81	Female	No		No	FL resident	04/08/20	
1,260	Martin	79	Female	No		No	FL resident	04/09/20	
1,261	Martin	77	Male	No		Unknown	FL resident	04/13/20	
1,262	Martin	79	Male	No		Unknown	FL resident	04/22/20	
1,263	Monroe	55	Male	No		Yes	FL resident	03/25/20	
1,264	Monroe	75	Male	No		Yes	FL resident	03/25/20	
1,265	Monroe	55	Male	No		Yes	FL resident	03/26/20	
1,266	Nassau	83	Female	No		Yes	FL resident	04/22/20	
1,267	Okaloosa	87	Male	No		Yes	FL resident	03/27/20	
1,268	Okaloosa	88	Female	No		No	FL resident	04/05/20	
1,269	Okaloosa	81	Female	No		Yes	FL resident	04/10/20	
1,270	Okaloosa	95	Female	No		Yes	FL resident	04/12/20	
1,271	Okaloosa	90	Male	No		Yes	FL resident	04/19/20	
1,272	Orange	79	Female	Unknown		Yes	FL resident	03/15/20	
1,273	Orange	73	Male	No		Yes	FL resident	03/17/20	
1,274	Orange	82	Female	No		Yes	FL resident	03/20/20	
1,275	Orange	70	Male	No		Unknown	FL resident	03/23/20	
1,276	Orange	90	Male	No		No	FL resident	03/24/20	
1,277	Orange	87	Female	No		Yes	FL resident	03/26/20	
1,278	Orange	71	Male	Yes	PHILIPPINES	Unknown	FL resident	03/26/20	
1,279	Orange	80	Female	No		No	FL resident	03/27/20	
1,280	Orange	81	Male	No		Yes	FL resident	03/28/20	
1,281	Orange	88	Female	No		Yes	FL resident	03/29/20	
1,282	Orange	87	Male	No		Unknown	FL resident	03/29/20	
1,283	Orange	68	Male	No		Unknown	FL resident	03/30/20	
1,284	Orange	88	Male	No		Unknown	FL resident	03/30/20	
1,285	Orange	62	Female	No		Unknown	FL resident	03/31/20	
1,286	Orange	80	Male	No		No	FL resident	04/02/20	
1,287	Orange	60	Male	No		No	FL resident	04/03/20	
1,288	Orange	45	Female	Yes	FL; MI	Yes	FL resident	04/03/20	
1,289	Orange	72	Female	No		Yes	FL resident	04/05/20	
1,290	Orange	60	Male	No		Yes	FL resident	04/06/20	
1,291	Orange	93	Male	No		Unknown	FL resident	04/06/20	
1,292	Orange	85	Female	No		Yes	FL resident	04/07/20	
1,293	Orange	85	Female	No		No	FL resident	04/08/20	

Coronavirus: line list of deaths in Florida residents

Data verified as of May 14, 2020 at 10 AM

Data in this report are provisional and subject to change.

48 new deaths include those verified since May 13, 2020 at 9:25 AM

Death	County	Age	Gender	Travel related	Travel detail	Contact with a confirmed case	Jurisdiction	Date case counted	Deaths verified today
1,294	Orange	65	Male	No		Yes	FL resident	04/08/20	
1,295	Orange	66	Male	Unknown			FL resident	04/09/20	
1,296	Orange	83	Female	No		No	FL resident	04/10/20	
1,297	Orange	60	Female	No		No	FL resident	04/10/20	
1,298	Orange	49	Male	No		Yes	FL resident	04/11/20	
1,299	Orange	83	Male	Unknown		No	FL resident	04/15/20	
1,300	Orange	77	Female	No		Yes	FL resident	04/16/20	
1,301	Orange	80	Female	No		Yes	FL resident	04/19/20	
1,302	Orange	42	Male	No		Yes	FL resident	04/19/20	
1,303	Orange	95	Male	Unknown		Yes	FL resident	04/19/20	
1,304	Orange	70	Male	No		Unknown	FL resident	04/21/20	
1,305	Orange	81	Male	No		Yes	FL resident	04/22/20	
1,306	Orange	79	Female	No		Unknown	FL resident	04/27/20	
1,307	Orange	68	Female	Yes	PHILIPPINES; SOUTH KOREA	Unknown	Not diagnosed/isolated in FL	03/13/20	
1,308	Osceola	58	Male	No		No	FL resident	03/21/20	
1,309	Osceola	91	Male	Yes	ECUADOR	No	FL resident	03/28/20	
1,310	Osceola	55	Male	No		No	FL resident	03/28/20	
1,311	Osceola	70	Female	No		Yes	FL resident	04/01/20	
1,312	Osceola	66	Female	No		No	FL resident	04/01/20	
1,313	Osceola	69	Male	No		No	FL resident	04/02/20	
1,314	Osceola	60	Female	No		No	FL resident	04/02/20	
1,315	Osceola	82	Male	No		No	FL resident	04/10/20	
1,316	Osceola	72	Female	No		Yes	FL resident	04/11/20	
1,317	Osceola	70	Male	No		Yes	FL resident	04/16/20	
1,318	Osceola	102	Female	No		Yes	FL resident	04/22/20	
1,319	Osceola	85	Female	No		Yes	FL resident	04/24/20	
1,320	Osceola	76	Female	No		Yes	FL resident	04/26/20	
1,321	Osceola	80	Female	No		Yes	FL resident	05/07/20	
1,322	Osceola	61	Male	No		Yes	FL resident	05/08/20	
1,323	Osceola	80	Female	No		Yes	FL resident	05/08/20	
1,324	Palm Beach	73	Male	Yes	EGYPT; GERMANY	Yes	FL resident	03/13/20	
1,325	Palm Beach	76	Female	Yes	FRANCE	Unknown	FL resident	03/16/20	
1,326	Palm Beach	72	Male	No		No	FL resident	03/18/20	
1,327	Palm Beach	72	Male	Yes	CANADA; FL	No	FL resident	03/20/20	
1,328	Palm Beach	81	Male	Yes	NY	Yes	FL resident	03/20/20	
1,329	Palm Beach	88	Male	No		Yes	FL resident	03/21/20	
1,330	Palm Beach	83	Male	No		No	FL resident	03/21/20	
1,331	Palm Beach	76	Male	No		No	FL resident	03/22/20	
1,332	Palm Beach	85	Female	No		Yes	FL resident	03/22/20	
1,333	Palm Beach	38	Male	Yes	COLOMBIA	Unknown	FL resident	03/24/20	
1,334	Palm Beach	74	Male	No		Yes	FL resident	03/25/20	
1,335	Palm Beach	81	Male	No		Unknown	FL resident	03/25/20	
1,336	Palm Beach	67	Male	No		Yes	FL resident	03/25/20	
1,337	Palm Beach	45	Male	No		No	FL resident	03/25/20	
1,338	Palm Beach	84	Male	Unknown		Yes	FL resident	03/25/20	
1,339	Palm Beach	72	Female	No		Unknown	FL resident	03/26/20	
1,340	Palm Beach	90	Female	No		Yes	FL resident	03/26/20	
1,341	Palm Beach	89	Male	No		Yes	FL resident	03/27/20	
1,342	Palm Beach	92	Male	No		No	FL resident	03/27/20	
1,343	Palm Beach	85	Male	Unknown		No	FL resident	03/27/20	
1,344	Palm Beach	84	Female	Unknown		Yes	FL resident	03/27/20	
1,345	Palm Beach	81	Male	No		Yes	FL resident	03/27/20	
1,346	Palm Beach	72	Female	No		Yes	FL resident	03/27/20	
1,347	Palm Beach	84	Female	No		Yes	FL resident	03/27/20	
1,348	Palm Beach	89	Male	No		No	FL resident	03/27/20	
1,349	Palm Beach	84	Female	No		Unknown	FL resident	03/27/20	
1,350	Palm Beach	39	Female	Unknown		Unknown	FL resident	03/27/20	
1,351	Palm Beach	41	Male	No		Yes	FL resident	03/27/20	

Coronavirus: line list of deaths in Florida residents

Data verified as of May 14, 2020 at 10 AM

Data in this report are provisional and subject to change.

48 new deaths include those verified since May 13, 2020 at 9:25 AM

Death	County	Age	Gender	Travel related	Travel detail	Contact with a confirmed case	Jurisdiction	Date case counted	Deaths verified today
1,352	Palm Beach	83	Female	No		Yes	FL resident	03/27/20	
1,353	Palm Beach	74	Female	Yes	FL; NY	Yes	FL resident	03/27/20	
1,354	Palm Beach	89	Female	Unknown		Unknown	FL resident	03/27/20	
1,355	Palm Beach	76	Male	No		No	FL resident	03/28/20	
1,356	Palm Beach	88	Male	No		Unknown	FL resident	03/28/20	
1,357	Palm Beach	59	Female	No		No	FL resident	03/28/20	
1,358	Palm Beach	64	Female	Unknown		Yes	FL resident	03/28/20	
1,359	Palm Beach	88	Male	No		Unknown	FL resident	03/28/20	
1,360	Palm Beach	88	Female	Unknown		Unknown	FL resident	03/28/20	
1,361	Palm Beach	77	Female	No		Unknown	FL resident	03/28/20	
1,362	Palm Beach	75	Female	No		Yes	FL resident	03/28/20	
1,363	Palm Beach	76	Female	No		No	FL resident	03/28/20	
1,364	Palm Beach	80	Male	Yes	NY	No	FL resident	03/28/20	
1,365	Palm Beach	63	Male	Unknown		Unknown	FL resident	03/29/20	
1,366	Palm Beach	82	Male	No		Unknown	FL resident	03/29/20	
1,367	Palm Beach	75	Male	No		Yes	FL resident	03/29/20	
1,368	Palm Beach	77	Male	Unknown		Unknown	FL resident	03/29/20	
1,369	Palm Beach	89	Male	No		Unknown	FL resident	03/29/20	
1,370	Palm Beach	77	Male	No		Unknown	FL resident	03/29/20	
1,371	Palm Beach	74	Male	Unknown		No	FL resident	03/29/20	
1,372	Palm Beach	93	Female	No		Yes	FL resident	03/29/20	
1,373	Palm Beach	87	Male	Unknown		Yes	FL resident	03/29/20	
1,374	Palm Beach	58	Male	Unknown		Unknown	FL resident	03/29/20	
1,375	Palm Beach	79	Female	No		No	FL resident	03/29/20	
1,376	Palm Beach	85	Male	No		Unknown	FL resident	03/29/20	
1,377	Palm Beach	42	Male	No		Unknown	FL resident	03/29/20	
1,378	Palm Beach	81	Male	No		No	FL resident	03/30/20	
1,379	Palm Beach	94	Male	No		No	FL resident	03/30/20	
1,380	Palm Beach	79	Female	No		Yes	FL resident	03/30/20	
1,381	Palm Beach	78	Male	Unknown			FL resident	03/30/20	
1,382	Palm Beach	90	Female	No		Unknown	FL resident	03/30/20	
1,383	Palm Beach	83	Male	No		No	FL resident	03/30/20	
1,384	Palm Beach	91	Male	No		Unknown	FL resident	03/30/20	
1,385	Palm Beach	87	Female	No		Unknown	FL resident	03/31/20	
1,386	Palm Beach	71	Male	No		No	FL resident	03/31/20	
1,387	Palm Beach	69	Male	No		Yes	FL resident	03/31/20	
1,388	Palm Beach	87	Male	No		Yes	FL resident	03/31/20	
1,389	Palm Beach	82	Female	No		Unknown	FL resident	04/01/20	
1,390	Palm Beach	88	Male	Yes	AUSTRALIA; FL	Yes	FL resident	04/01/20	
1,391	Palm Beach	87	Male	Unknown		Unknown	FL resident	04/01/20	
1,392	Palm Beach	77	Female	No		Yes	FL resident	04/01/20	
1,393	Palm Beach	63	Male	Unknown		Unknown	FL resident	04/01/20	
1,394	Palm Beach	95	Female	No		Unknown	FL resident	04/01/20	
1,395	Palm Beach	76	Female	No		Yes	FL resident	04/01/20	
1,396	Palm Beach	76	Female	No		Yes	FL resident	04/01/20	
1,397	Palm Beach	85	Female	No		No	FL resident	04/01/20	
1,398	Palm Beach	88	Male	No		Yes	FL resident	04/02/20	
1,399	Palm Beach	92	Female	No		Yes	FL resident	04/02/20	
1,400	Palm Beach	78	Male	Unknown		Yes	FL resident	04/02/20	
1,401	Palm Beach	71	Male	No		Unknown	FL resident	04/02/20	
1,402	Palm Beach	94	Female	No		Unknown	FL resident	04/02/20	
1,403	Palm Beach	77	Female	No		Unknown	FL resident	04/02/20	
1,404	Palm Beach	90	Female	No		Unknown	FL resident	04/02/20	
1,405	Palm Beach	70	Female	No		No	FL resident	04/02/20	
1,406	Palm Beach	45	Male	No		No	FL resident	04/02/20	
1,407	Palm Beach	72	Female	No		Unknown	FL resident	04/02/20	
1,408	Palm Beach	79	Male	No		No	FL resident	04/02/20	
1,409	Palm Beach	80	Male	No		Yes	FL resident	04/02/20	
1,410	Palm Beach	82	Female	No		Unknown	FL resident	04/02/20	

Coronavirus: line list of deaths in Florida residents

Data verified as of May 14, 2020 at 10 AM

Data in this report are provisional and subject to change.

48 new deaths include those verified since May 13, 2020 at 9:25 AM

Death	County	Age	Gender	Travel related	Travel detail	Contact with a confirmed case	Jurisdiction	Date case counted	Deaths verified today
1,411	Palm Beach	83	Female	No		No	FL resident	04/02/20	
1,412	Palm Beach	96	Female	No		Yes	FL resident	04/03/20	
1,413	Palm Beach	74	Female	No		Yes	FL resident	04/03/20	
1,414	Palm Beach	99	Male	No		Yes	FL resident	04/03/20	
1,415	Palm Beach	81	Male	Unknown		No	FL resident	04/03/20	
1,416	Palm Beach	68	Female	No		Yes	FL resident	04/03/20	
1,417	Palm Beach	88	Female	Unknown		Yes	FL resident	04/03/20	
1,418	Palm Beach	73	Male	No		Unknown	FL resident	04/03/20	
1,419	Palm Beach	92	Female	No		Unknown	FL resident	04/03/20	
1,420	Palm Beach	85	Female	No		Unknown	FL resident	04/03/20	
1,421	Palm Beach	87	Male	No		Yes	FL resident	04/03/20	
1,422	Palm Beach	84	Male	No		Unknown	FL resident	04/03/20	
1,423	Palm Beach	87	Female	No		Yes	FL resident	04/03/20	
1,424	Palm Beach	90	Male	No		Yes	FL resident	04/03/20	
1,425	Palm Beach	72	Female	No		Unknown	FL resident	04/03/20	
1,426	Palm Beach	75	Male	No		Unknown	FL resident	04/04/20	
1,427	Palm Beach	92	Male	No		Unknown	FL resident	04/04/20	
1,428	Palm Beach	75	Male	No		Yes	FL resident	04/04/20	
1,429	Palm Beach	68	Male	Unknown			FL resident	04/05/20	
1,430	Palm Beach	89	Female	Unknown		Unknown	FL resident	04/05/20	
1,431	Palm Beach	61	Male	No		Yes	FL resident	04/05/20	
1,432	Palm Beach	79	Female	No		Yes	FL resident	04/05/20	
1,433	Palm Beach	84	Male	No		Yes	FL resident	04/06/20	
1,434	Palm Beach	75	Male	Unknown		Yes	FL resident	04/06/20	
1,435	Palm Beach	74	Male	No		No	FL resident	04/06/20	
1,436	Palm Beach	75	Male	Unknown		Unknown	FL resident	04/06/20	
1,437	Palm Beach	89	Male	Unknown		Unknown	FL resident	04/06/20	
1,438	Palm Beach	80	Female	Unknown		No	FL resident	04/07/20	
1,439	Palm Beach	80	Male	No		Unknown	FL resident	04/07/20	
1,440	Palm Beach	89	Male	No		Yes	FL resident	04/07/20	
1,441	Palm Beach	67	Female	Unknown		Unknown	FL resident	04/07/20	
1,442	Palm Beach	48	Female	Unknown		Unknown	FL resident	04/07/20	
1,443	Palm Beach	71	Male	Unknown		Unknown	FL resident	04/07/20	
1,444	Palm Beach	92	Female	No		Unknown	FL resident	04/07/20	
1,445	Palm Beach	93	Female	No		Yes	FL resident	04/07/20	
1,446	Palm Beach	69	Male	Unknown			FL resident	04/07/20	
1,447	Palm Beach	64	Female	Unknown		Unknown	FL resident	04/07/20	
1,448	Palm Beach	50	Male	No		Unknown	FL resident	04/08/20	
1,449	Palm Beach	59	Female	Unknown		Unknown	FL resident	04/08/20	
1,450	Palm Beach	68	Male	No		Yes	FL resident	04/08/20	
1,451	Palm Beach	96	Male	No		Unknown	FL resident	04/08/20	
1,452	Palm Beach	88	Female	No		Unknown	FL resident	04/08/20	
1,453	Palm Beach	70	Male	Yes	FL; UNKNOWN	Yes	FL resident	04/09/20	
1,454	Palm Beach	82	Male	No		No	FL resident	04/09/20	
1,455	Palm Beach	82	Male	No		Yes	FL resident	04/09/20	
1,456	Palm Beach	84	Female	Unknown		Unknown	FL resident	04/09/20	
1,457	Palm Beach	74	Male	No		No	FL resident	04/09/20	
1,458	Palm Beach	83	Female	No		Yes	FL resident	04/09/20	
1,459	Palm Beach	65	Male	No		Unknown	FL resident	04/10/20	
1,460	Palm Beach	66	Male	No			FL resident	04/10/20	
1,461	Palm Beach	73	Male	No		Unknown	FL resident	04/10/20	
1,462	Palm Beach	86	Male	No		Yes	FL resident	04/10/20	
1,463	Palm Beach	49	Male	Unknown		Yes	FL resident	04/11/20	Yes
1,464	Palm Beach	72	Female	No		Unknown	FL resident	04/11/20	
1,465	Palm Beach	92	Male	No		Yes	FL resident	04/11/20	
1,466	Palm Beach	62	Female	Unknown		Unknown	FL resident	04/11/20	
1,467	Palm Beach	62	Male	Unknown		Unknown	FL resident	04/11/20	
1,468	Palm Beach	93	Female	Unknown		Unknown	FL resident	04/11/20	
1,469	Palm Beach	66	Female	No		Yes	FL resident	04/11/20	

Coronavirus: line list of deaths in Florida residents

Data verified as of May 14, 2020 at 10 AM

Data in this report are provisional and subject to change.

48 new deaths include those verified since May 13, 2020 at 9:25 AM

Death	County	Age	Gender	Travel related	Travel detail	Contact with a confirmed case	Jurisdiction	Date case counted	Deaths verified today
1,470	Palm Beach	73	Male	No		Yes	FL resident	04/11/20	
1,471	Palm Beach	79	Female	No		Unknown	FL resident	04/12/20	
1,472	Palm Beach	83	Female	No		Unknown	FL resident	04/12/20	
1,473	Palm Beach	93	Female	Unknown		Unknown	FL resident	04/12/20	
1,474	Palm Beach	79	Male	No		Unknown	FL resident	04/12/20	
1,475	Palm Beach	97	Female	No			FL resident	04/12/20	
1,476	Palm Beach	91	Female	No		Yes	FL resident	04/13/20	
1,477	Palm Beach	71	Female	Unknown		Unknown	FL resident	04/13/20	
1,478	Palm Beach	41	Female	No		Yes	FL resident	04/13/20	
1,479	Palm Beach	93	Male	No		Yes	FL resident	04/14/20	Yes
1,480	Palm Beach	96	Male	Unknown		Yes	FL resident	04/14/20	
1,481	Palm Beach	49	Male	No		Yes	FL resident	04/14/20	
1,482	Palm Beach	67	Male	No		Yes	FL resident	04/14/20	
1,483	Palm Beach	43	Male	Unknown		Unknown	FL resident	04/14/20	
1,484	Palm Beach	81	Male	No		Unknown	FL resident	04/14/20	
1,485	Palm Beach	85	Female	No		Unknown	FL resident	04/14/20	
1,486	Palm Beach	86	Female	No		Yes	FL resident	04/14/20	
1,487	Palm Beach	78	Female	No		No	FL resident	04/14/20	
1,488	Palm Beach	81	Female	No		Unknown	FL resident	04/14/20	
1,489	Palm Beach	97	Female	No		No	FL resident	04/15/20	
1,490	Palm Beach	81	Female	Unknown		No	FL resident	04/15/20	
1,491	Palm Beach	90	Male	No		Unknown	FL resident	04/15/20	
1,492	Palm Beach	43	Female	Unknown		Unknown	FL resident	04/15/20	
1,493	Palm Beach	80	Male	No		Yes	FL resident	04/15/20	
1,494	Palm Beach	89	Male	Unknown			FL resident	04/15/20	
1,495	Palm Beach	30	Male	Unknown		Unknown	FL resident	04/15/20	
1,496	Palm Beach	78	Female	No		Yes	FL resident	04/15/20	
1,497	Palm Beach	83	Female	No		Yes	FL resident	04/15/20	
1,498	Palm Beach	85	Male	Unknown		Unknown	FL resident	04/15/20	
1,499	Palm Beach	81	Male	Unknown		Yes	FL resident	04/15/20	
1,500	Palm Beach	77	Female	Unknown		Unknown	FL resident	04/16/20	
1,501	Palm Beach	85	Female	No		Yes	FL resident	04/16/20	
1,502	Palm Beach	62	Male	No		Unknown	FL resident	04/16/20	
1,503	Palm Beach	89	Male	No		Unknown	FL resident	04/16/20	
1,504	Palm Beach	60	Male	Unknown		Unknown	FL resident	04/16/20	
1,505	Palm Beach	85	Female	No		Unknown	FL resident	04/16/20	
1,506	Palm Beach	90	Female	No		Unknown	FL resident	04/16/20	
1,507	Palm Beach	85	Male	No		Unknown	FL resident	04/16/20	
1,508	Palm Beach	66	Female	Unknown		Unknown	FL resident	04/17/20	
1,509	Palm Beach	44	Male	No		Unknown	FL resident	04/17/20	
1,510	Palm Beach	89	Female	No		No	FL resident	04/17/20	
1,511	Palm Beach	76	Female	No		Unknown	FL resident	04/17/20	
1,512	Palm Beach	89	Female	Unknown			FL resident	04/17/20	
1,513	Palm Beach	79	Male	No			FL resident	04/17/20	
1,514	Palm Beach	84	Female	No		Unknown	FL resident	04/17/20	
1,515	Palm Beach	67	Male	No		Yes	FL resident	04/17/20	
1,516	Palm Beach	78	Male	Unknown		Unknown	FL resident	04/17/20	
1,517	Palm Beach	62	Female	No		Yes	FL resident	04/17/20	
1,518	Palm Beach	84	Male	Unknown		Unknown	FL resident	04/17/20	
1,519	Palm Beach	69	Female	No		Yes	FL resident	04/17/20	
1,520	Palm Beach	77	Male	No		Unknown	FL resident	04/18/20	
1,521	Palm Beach	91	Male	Unknown		Unknown	FL resident	04/18/20	
1,522	Palm Beach	74	Male	Unknown		Unknown	FL resident	04/18/20	
1,523	Palm Beach	71	Female	Unknown		No	FL resident	04/18/20	
1,524	Palm Beach	93	Male	No		Unknown	FL resident	04/19/20	
1,525	Palm Beach	46	Male	Unknown		Unknown	FL resident	04/19/20	
1,526	Palm Beach	87	Male	Unknown			FL resident	04/19/20	
1,527	Palm Beach	73	Male	No		Unknown	FL resident	04/19/20	
1,528	Palm Beach	71	Male	No		Unknown	FL resident	04/19/20	

Coronavirus: line list of deaths in Florida residents

Data verified as of May 14, 2020 at 10 AM

Data in this report are provisional and subject to change.

48 new deaths include those verified since May 13, 2020 at 9:25 AM

Death	County	Age	Gender	Travel related	Travel detail	Contact with a confirmed case	Jurisdiction	Date case counted	Deaths verified today
1,529	Palm Beach	83	Male	No		Unknown	FL resident	04/19/20	
1,530	Palm Beach	95	Male	No		Yes	FL resident	04/19/20	
1,531	Palm Beach	87	Female	Unknown			FL resident	04/20/20	
1,532	Palm Beach	92	Female	No		Yes	FL resident	04/20/20	
1,533	Palm Beach	57	Female	Unknown		Unknown	FL resident	04/20/20	
1,534	Palm Beach	83	Male	No		Unknown	FL resident	04/21/20	
1,535	Palm Beach	84	Male	No		No	FL resident	04/21/20	
1,536	Palm Beach	37	Male	No		Yes	FL resident	04/21/20	
1,537	Palm Beach	88	Male	No		Unknown	FL resident	04/21/20	
1,538	Palm Beach	92	Female	No		No	FL resident	04/21/20	
1,539	Palm Beach	85	Male	No		Yes	FL resident	04/21/20	Yes
1,540	Palm Beach	92	Male	No		Unknown	FL resident	04/21/20	
1,541	Palm Beach	97	Female	No		Unknown	FL resident	04/22/20	
1,542	Palm Beach	73	Male	No		Unknown	FL resident	04/22/20	
1,543	Palm Beach	78	Male	No		Unknown	FL resident	04/22/20	
1,544	Palm Beach	58	Male	No		Unknown	FL resident	04/23/20	
1,545	Palm Beach	83	Male	No		Unknown	FL resident	04/23/20	
1,546	Palm Beach	94	Female	No		No	FL resident	04/23/20	
1,547	Palm Beach	94	Female	No		Unknown	FL resident	04/23/20	
1,548	Palm Beach	77	Male	Unknown		Unknown	FL resident	04/23/20	
1,549	Palm Beach	75	Male	Unknown			FL resident	04/23/20	
1,550	Palm Beach	102	Female	Unknown			FL resident	04/23/20	Yes
1,551	Palm Beach	89	Female	No		Unknown	FL resident	04/23/20	
1,552	Palm Beach	82	Male	No		Unknown	FL resident	04/24/20	
1,553	Palm Beach	57	Male	No		Unknown	FL resident	04/24/20	
1,554	Palm Beach	74	Male	Unknown		No	FL resident	04/24/20	
1,555	Palm Beach	79	Male	No		Unknown	FL resident	04/25/20	
1,556	Palm Beach	84	Female	No		Unknown	FL resident	04/25/20	
1,557	Palm Beach	67	Male	Unknown			FL resident	04/25/20	
1,558	Palm Beach	33	Female	Unknown		Unknown	FL resident	04/25/20	
1,559	Palm Beach	61	Male	Unknown		Unknown	FL resident	04/25/20	
1,560	Palm Beach	86	Male	No		Yes	FL resident	04/25/20	Yes
1,561	Palm Beach	92	Female	No		Unknown	FL resident	04/26/20	
1,562	Palm Beach	87	Male	Unknown			FL resident	04/26/20	
1,563	Palm Beach	86	Female	No		Unknown	FL resident	04/26/20	
1,564	Palm Beach	65	Male	No		No	FL resident	04/27/20	
1,565	Palm Beach	94	Male	No		Yes	FL resident	04/28/20	
1,566	Palm Beach	91	Male	Unknown		Unknown	FL resident	04/29/20	
1,567	Palm Beach	93	Male	No		Unknown	FL resident	04/29/20	Yes
1,568	Palm Beach	83	Female	No		Unknown	FL resident	04/29/20	
1,569	Palm Beach	89	Male	Unknown		Unknown	FL resident	04/29/20	
1,570	Palm Beach	89	Female	No		Unknown	FL resident	04/29/20	
1,571	Palm Beach	70	Male	No		Yes	FL resident	04/30/20	
1,572	Palm Beach	77	Female	No		Yes	FL resident	04/30/20	Yes
1,573	Palm Beach	91	Female	Unknown		Unknown	FL resident	04/30/20	Yes
1,574	Palm Beach	76	Male	No		No	FL resident	05/01/20	
1,575	Palm Beach	79	Female	No		Unknown	FL resident	05/02/20	
1,576	Palm Beach	86	Male	No		Unknown	FL resident	05/03/20	
1,577	Palm Beach	75	Male	No		Yes	FL resident	05/04/20	
1,578	Palm Beach	94	Female	No		Unknown	FL resident	05/04/20	
1,579	Palm Beach	98	Female	No		Yes	FL resident	05/06/20	
1,580	Palm Beach	80	Male	Unknown		Unknown	FL resident	05/07/20	
1,581	Palm Beach	88	Male	No		Unknown	FL resident	05/07/20	
1,582	Palm Beach	86	Male	No		No	FL resident	05/07/20	
1,583	Palm Beach	34	Female	No		Yes	FL resident	05/08/20	
1,584	Palm Beach	99	Female	No		Unknown	FL resident	05/08/20	
1,585	Palm Beach	70	Female	No		Unknown	FL resident	05/11/20	
1,586	Palm Beach	93	Female	No		Unknown	FL resident	05/13/20	Yes
1,587	Pasco	67	Male	Yes	FL; NY	Yes	FL resident	03/14/20	

Coronavirus: line list of deaths in Florida residents

Data verified as of May 14, 2020 at 10 AM

Data in this report are provisional and subject to change.

48 new deaths include those verified since May 13, 2020 at 9:25 AM

Death	County	Age	Gender	Travel related	Travel detail	Contact with a confirmed case	Jurisdiction	Date case counted	Deaths verified today
1,588	Pasco	71	Female	Yes	VA	Yes	FL resident	03/22/20	
1,589	Pasco	82	Female	No		No	FL resident	04/10/20	
1,590	Pasco	64	Male	Yes	OH	No	FL resident	04/18/20	
1,591	Pasco	85	Male	No		Yes	FL resident	04/18/20	
1,592	Pasco	92	Female	No		Yes	FL resident	04/18/20	
1,593	Pasco	71	Male	No		Yes	FL resident	04/20/20	
1,594	Pasco	72	Female	No		Yes	FL resident	04/21/20	
1,595	Pasco	79	Male	No		Unknown	FL resident	04/30/20	
1,596	Pinellas	52	Male	Yes	BULGARIA; GERMANY; UT	Yes	FL resident	03/18/20	
1,597	Pinellas	67	Male	No		No	FL resident	03/21/20	
1,598	Pinellas	83	Female	No		Yes	FL resident	03/23/20	
1,599	Pinellas	64	Male	No		Yes	FL resident	03/26/20	
1,600	Pinellas	82	Male	Yes	FL; OH	Yes	FL resident	03/26/20	
1,601	Pinellas	78	Female	Yes	DC; FL	Yes	FL resident	03/26/20	
1,602	Pinellas	76	Female	No		Yes	FL resident	03/26/20	
1,603	Pinellas	77	Male	Yes	COLOMBIA	No	FL resident	03/27/20	
1,604	Pinellas	75	Male	Yes	NY	No	FL resident	03/27/20	
1,605	Pinellas	58	Male	No		Yes	FL resident	03/28/20	
1,606	Pinellas	56	Female	No		Yes	FL resident	03/30/20	
1,607	Pinellas	40	Female	No		Yes	FL resident	03/30/20	
1,608	Pinellas	85	Male	No		Yes	FL resident	04/01/20	
1,609	Pinellas	74	Male	No		No	FL resident	04/09/20	
1,610	Pinellas	80	Male	Yes	NY	Unknown	FL resident	04/09/20	
1,611	Pinellas	79	Male	No		No	FL resident	04/09/20	
1,612	Pinellas	90	Male	No		Yes	FL resident	04/10/20	
1,613	Pinellas	70	Female	No		No	FL resident	04/10/20	
1,614	Pinellas	98	Female	No		No	FL resident	04/11/20	
1,615	Pinellas	91	Male	No		Yes	FL resident	04/12/20	
1,616	Pinellas	75	Male	No		Yes	FL resident	04/12/20	
1,617	Pinellas	87	Male	No		Yes	FL resident	04/12/20	
1,618	Pinellas	66	Male	No		No	FL resident	04/12/20	
1,619	Pinellas	84	Female	No		No	FL resident	04/12/20	
1,620	Pinellas	72	Female	No		Yes	FL resident	04/13/20	
1,621	Pinellas	94	Female	No		No	FL resident	04/13/20	
1,622	Pinellas	84	Male	No		Yes	FL resident	04/13/20	
1,623	Pinellas	89	Female	No		No	FL resident	04/13/20	
1,624	Pinellas	91	Male	No		No	FL resident	04/15/20	
1,625	Pinellas	79	Female	No		Yes	FL resident	04/16/20	
1,626	Pinellas	94	Female	No		No	FL resident	04/16/20	
1,627	Pinellas	96	Female	No		No	FL resident	04/16/20	
1,628	Pinellas	92	Female	No		No	FL resident	04/16/20	
1,629	Pinellas	75	Male	No		No	FL resident	04/16/20	
1,630	Pinellas	90	Female	No		Yes	FL resident	04/17/20	
1,631	Pinellas	101	Female	No		Yes	FL resident	04/17/20	
1,632	Pinellas	77	Male	No		Yes	FL resident	04/17/20	
1,633	Pinellas	75	Female	No		Yes	FL resident	04/17/20	
1,634	Pinellas	95	Female	No		Yes	FL resident	04/18/20	
1,635	Pinellas	81	Male	No		Yes	FL resident	04/19/20	
1,636	Pinellas	99	Female	No		Unknown	FL resident	04/19/20	
1,637	Pinellas	91	Male	No		Yes	FL resident	04/20/20	
1,638	Pinellas	89	Male	No		Yes	FL resident	04/20/20	
1,639	Pinellas	90	Female	No		Yes	FL resident	04/20/20	
1,640	Pinellas	93	Female	No		Yes	FL resident	04/21/20	
1,641	Pinellas	87	Female	No		Yes	FL resident	04/21/20	
1,642	Pinellas	93	Male	No		Yes	FL resident	04/23/20	
1,643	Pinellas	95	Male	No		No	FL resident	04/23/20	
1,644	Pinellas	97	Male	No		Yes	FL resident	04/24/20	
1,645	Pinellas	97	Female	No		Yes	FL resident	04/24/20	

Coronavirus: line list of deaths in Florida residents

Data verified as of May 14, 2020 at 10 AM

Data in this report are provisional and subject to change.

48 new deaths include those verified since May 13, 2020 at 9:25 AM

Death	County	Age	Gender	Travel related	Travel detail	Contact with a confirmed case	Jurisdiction	Date case counted	Deaths verified today
1,646	Pinellas	78	Female	No		Yes	FL resident	04/24/20	
1,647	Pinellas	80	Female	No		Yes	FL resident	04/24/20	
1,648	Pinellas	98	Female	No		Yes	FL resident	04/24/20	
1,649	Pinellas	99	Male	No		Yes	FL resident	04/27/20	
1,650	Pinellas	85	Female	No		Yes	FL resident	04/28/20	
1,651	Pinellas	82	Male	No		No	FL resident	04/29/20	
1,652	Pinellas	83	Female	No		No	FL resident	04/30/20	
1,653	Pinellas	67	Female	No		No	FL resident	05/01/20	
1,654	Pinellas	98	Male	No		Yes	FL resident	05/01/20	
1,655	Pinellas	78	Female	No		No	FL resident	05/02/20	
1,656	Pinellas	85	Female	Unknown		Yes	FL resident	05/04/20	
1,657	Pinellas	99	Female	No		Yes	FL resident	05/07/20	
1,658	Pinellas	59	Female	No		No	FL resident	05/08/20	Yes
1,659	Pinellas	78	Female	No			FL resident	05/09/20	
1,660	Pinellas	89	Female	No		Yes	FL resident	05/11/20	Yes
1,661	Polk	77	Female	No		No	FL resident	03/20/20	
1,662	Polk	60	Male	No		Yes	FL resident	03/21/20	
1,663	Polk	75	Male	No		Yes	FL resident	03/28/20	
1,664	Polk	73	Female	No		Yes	FL resident	03/29/20	
1,665	Polk	49	Female	No		No	FL resident	03/30/20	
1,666	Polk	68	Male	No		Yes	FL resident	04/02/20	
1,667	Polk	66	Female	Yes	FL; GA	Yes	FL resident	04/02/20	
1,668	Polk	74	Female	Yes	FL; NJ	Unknown	FL resident	04/03/20	
1,669	Polk	84	Male	No		Yes	FL resident	04/03/20	
1,670	Polk	86	Male	Unknown		No	FL resident	04/05/20	
1,671	Polk	84	Male	No		Yes	FL resident	04/08/20	
1,672	Polk	91	Male	No		Yes	FL resident	04/09/20	
1,673	Polk	85	Female	No		Yes	FL resident	04/09/20	
1,674	Polk	85	Female	No		Yes	FL resident	04/09/20	
1,675	Polk	83	Female	Unknown		Unknown	FL resident	04/09/20	
1,676	Polk	90	Male	No		Yes	FL resident	04/13/20	
1,677	Polk	82	Male	No		Yes	FL resident	04/14/20	
1,678	Polk	87	Male	No		Unknown	FL resident	04/14/20	
1,679	Polk	85	Female	No		Yes	FL resident	04/16/20	
1,680	Polk	82	Female	No		Yes	FL resident	04/17/20	
1,681	Polk	44	Male	No		No	FL resident	04/20/20	
1,682	Polk	83	Female	No		Yes	FL resident	04/20/20	
1,683	Polk	96	Female	No		Yes	FL resident	04/20/20	
1,684	Polk	91	Female	No		Yes	FL resident	04/21/20	
1,685	Polk	81	Female	No		Yes	FL resident	04/24/20	
1,686	Polk	88	Male	No		Yes	FL resident	04/25/20	
1,687	Polk	94	Female	No		Yes	FL resident	04/26/20	
1,688	Polk	79	Female	No		Yes	FL resident	04/26/20	
1,689	Polk	63	Female	No		Yes	FL resident	04/26/20	
1,690	Polk	81	Female	No		Unknown	FL resident	04/26/20	
1,691	Polk	73	Male	No		Unknown	FL resident	04/28/20	
1,692	Polk	88	Male	No		Yes	FL resident	04/29/20	
1,693	Polk	84	Male	No		Yes	FL resident	04/30/20	
1,694	Polk	89	Male	No		Yes	FL resident	05/02/20	
1,695	Polk	74	Male	No		Yes	FL resident	05/03/20	
1,696	Polk	88	Female	No		Yes	FL resident	05/04/20	
1,697	Polk	92	Female	No		Yes	FL resident	05/09/20	Yes
1,698	Putnam	54	Male	No		Yes	FL resident	04/01/20	
1,699	Putnam	73	Male	No		Yes	FL resident	04/23/20	
1,700	Putnam	84	Male	No		Yes	FL resident	05/08/20	Yes
1,701	Santa Rosa	71	Male	Yes	EGYPT; ISRAEL; JORDAN	No	FL resident	03/05/20	
1,702	Santa Rosa	81	Female	Yes	FL; IN	No	FL resident	03/26/20	
1,703	Santa Rosa	84	Male	No		Yes	FL resident	04/04/20	
1,704	Santa Rosa	65	Male	No		Yes	FL resident	04/06/20	

Coronavirus: line list of deaths in Florida residents

Data verified as of May 14, 2020 at 10 AM

Data in this report are provisional and subject to change.

48 new deaths include those verified since May 13, 2020 at 9:25 AM

Death	County	Age	Gender	Travel related	Travel detail	Contact with a confirmed case	Jurisdiction	Date case counted	Deaths verified today
1,705	Santa Rosa	72	Male	No		Yes	FL resident	04/09/20	
1,706	Santa Rosa	66	Male	No		Yes	FL resident	04/09/20	
1,707	Santa Rosa	69	Male	No		Yes	FL resident	04/10/20	
1,708	Santa Rosa	71	Male	No		Yes	FL resident	04/15/20	
1,709	Santa Rosa	64	Male	No		Yes	FL resident	04/24/20	
1,710	Sarasota	75	Male	Yes	NJ; NY	No	FL resident	03/21/20	
1,711	Sarasota	87	Male	No		Yes	FL resident	03/21/20	
1,712	Sarasota	81	Male	Yes	NY	No	FL resident	03/23/20	
1,713	Sarasota	82	Male	No		Yes	FL resident	03/24/20	
1,714	Sarasota	62	Male	No		No	FL resident	03/25/20	
1,715	Sarasota	74	Female	No		Yes	FL resident	03/27/20	
1,716	Sarasota	28	Male	Yes	FL; IL	No	FL resident	03/28/20	
1,717	Sarasota	82	Male	No		Yes	FL resident	03/29/20	
1,718	Sarasota	80	Female	No		No	FL resident	03/30/20	
1,719	Sarasota	86	Male	No		No	FL resident	04/01/20	
1,720	Sarasota	83	Female	No		Yes	FL resident	04/01/20	
1,721	Sarasota	99	Female	No		Unknown	FL resident	04/01/20	
1,722	Sarasota	85	Female	No		Unknown	FL resident	04/01/20	
1,723	Sarasota	82	Male	No		No	FL resident	04/01/20	
1,724	Sarasota	85	Male	No		Yes	FL resident	04/01/20	
1,725	Sarasota	88	Female	No		Unknown	FL resident	04/02/20	
1,726	Sarasota	69	Male	No		Unknown	FL resident	04/03/20	
1,727	Sarasota	88	Female	No		No	FL resident	04/05/20	
1,728	Sarasota	85	Female	No		Yes	FL resident	04/06/20	
1,729	Sarasota	75	Male	No		No	FL resident	04/06/20	
1,730	Sarasota	82	Male	No		Yes	FL resident	04/06/20	
1,731	Sarasota	90	Male	No		No	FL resident	04/06/20	
1,732	Sarasota	94	Female	No		Yes	FL resident	04/07/20	
1,733	Sarasota	76	Male	No		Yes	FL resident	04/07/20	
1,734	Sarasota	79	Male	No		No	FL resident	04/08/20	
1,735	Sarasota	83	Male	No		Yes	FL resident	04/10/20	
1,736	Sarasota	57	Male	No		Unknown	FL resident	04/11/20	
1,737	Sarasota	74	Male	No		No	FL resident	04/12/20	
1,738	Sarasota	96	Female	No		Yes	FL resident	04/12/20	
1,739	Sarasota	68	Male	No		Unknown	FL resident	04/12/20	
1,740	Sarasota	83	Male	No		Yes	FL resident	04/13/20	
1,741	Sarasota	85	Female	No		No	FL resident	04/14/20	
1,742	Sarasota	102	Female	No		Unknown	FL resident	04/14/20	
1,743	Sarasota	79	Male	No		Yes	FL resident	04/15/20	
1,744	Sarasota	89	Male	No		No	FL resident	04/15/20	
1,745	Sarasota	67	Female	No		Yes	FL resident	04/16/20	
1,746	Sarasota	98	Male	No		Yes	FL resident	04/16/20	
1,747	Sarasota	62	Male	No		Unknown	FL resident	04/16/20	
1,748	Sarasota	86	Male	No		Yes	FL resident	04/17/20	
1,749	Sarasota	93	Female	No		Yes	FL resident	04/18/20	
1,750	Sarasota	81	Male	No		Yes	FL resident	04/18/20	
1,751	Sarasota	84	Male	No		Yes	FL resident	04/19/20	
1,752	Sarasota	69	Female	No		Yes	FL resident	04/19/20	
1,753	Sarasota	89	Male	No		Yes	FL resident	04/20/20	
1,754	Sarasota	86	Female	No		Unknown	FL resident	04/21/20	
1,755	Sarasota	66	Male	No		No	FL resident	04/23/20	
1,756	Sarasota	82	Male	No		Yes	FL resident	04/25/20	
1,757	Sarasota	89	Male	No		Yes	FL resident	04/26/20	
1,758	Sarasota	80	Female	No		Yes	FL resident	04/27/20	
1,759	Sarasota	86	Male	No		Yes	FL resident	04/28/20	
1,760	Sarasota	89	Male	No		Yes	FL resident	04/28/20	
1,761	Sarasota	78	Male	No		Yes	FL resident	04/29/20	
1,762	Sarasota	93	Female	No		Unknown	FL resident	04/29/20	
1,763	Sarasota	81	Male	No		Unknown	FL resident	05/05/20	

Coronavirus: line list of deaths in Florida residents

Data verified as of May 14, 2020 at 10 AM

Data in this report are provisional and subject to change.

48 new deaths include those verified since May 13, 2020 at 9:25 AM

Death	County	Age	Gender	Travel related	Travel detail	Contact with a confirmed case	Jurisdiction	Date case counted	Deaths verified today
1,764	Sarasota	86	Female	No		Unknown	FL resident	05/05/20	
1,765	Sarasota	86	Male	No		Unknown	FL resident	05/06/20	
1,766	Sarasota	77	Female	No		Unknown	FL resident	05/07/20	
1,767	Seminole	57	Male	No		Yes	FL resident	03/30/20	
1,768	Seminole	91	Male	No		No	FL resident	04/01/20	
1,769	Seminole	68	Female	No		Yes	FL resident	04/02/20	
1,770	Seminole	85	Male	No		Yes	FL resident	04/03/20	
1,771	Seminole	75	Male	No		Yes	FL resident	04/06/20	
1,772	Seminole	62	Male	No		Yes	FL resident	04/08/20	
1,773	Seminole	79	Male	No		Unknown	FL resident	04/09/20	
1,774	Seminole	76	Female	No		Yes	FL resident	04/15/20	
1,775	Seminole	72	Male	No		Yes	FL resident	04/15/20	
1,776	Seminole	72	Male	No		Yes	FL resident	04/16/20	
1,777	Seminole	78	Female	No		Yes	FL resident	04/26/20	
1,778	St. Johns	67	Male	No		Yes	FL resident	03/21/20	
1,779	St. Johns	52	Male	Yes	FL; MN	Yes	FL resident	03/23/20	
1,780	St. Johns	56	Male	Yes	LA	Yes	FL resident	03/27/20	
1,781	St. Johns	79	Male	Yes	PA	Yes	FL resident	04/07/20	
1,782	St. Johns	65	Male	No		Yes	FL resident	04/15/20	Yes
1,783	St. Lucie	77	Male	Yes	DOMINICAN REPUBLIC; FL; TURKS AND CAICOS	No	FL resident	03/22/20	
1,784	St. Lucie	95	Female	No		No	FL resident	03/26/20	
1,785	St. Lucie	59	Male	No		No	FL resident	03/27/20	
1,786	St. Lucie	31	Female	No		No	FL resident	03/28/20	
1,787	St. Lucie	86	Male	No		No	FL resident	03/30/20	
1,788	St. Lucie	65	Female	Yes	NY	No	FL resident	04/01/20	
1,789	St. Lucie	76	Male	No		Yes	FL resident	04/04/20	
1,790	St. Lucie	82	Male	No		Yes	FL resident	04/05/20	
1,791	St. Lucie	82	Male	No		No	FL resident	04/05/20	
1,792	St. Lucie	74	Male	No		Yes	FL resident	04/06/20	
1,793	St. Lucie	82	Male	No		No	FL resident	04/06/20	
1,794	St. Lucie	96	Female	No		Yes	FL resident	04/07/20	
1,795	St. Lucie	92	Female	No		Yes	FL resident	04/09/20	
1,796	St. Lucie	80	Female	No		Yes	FL resident	04/10/20	
1,797	St. Lucie	93	Female	No		Yes	FL resident	04/12/20	
1,798	St. Lucie	91	Female	No		Yes	FL resident	04/12/20	
1,799	St. Lucie	82	Female	Yes	ECUADOR	No	FL resident	04/12/20	
1,800	St. Lucie	71	Female	No		Yes	FL resident	04/14/20	
1,801	St. Lucie	90	Male	No		Yes	FL resident	04/15/20	
1,802	St. Lucie	94	Female	No		No	FL resident	04/18/20	
1,803	St. Lucie	97	Female	No		Yes	FL resident	04/21/20	
1,804	St. Lucie	91	Female	No		Yes	FL resident	04/22/20	
1,805	St. Lucie	73	Male	No		Yes	FL resident	04/22/20	
1,806	St. Lucie	86	Female	No		Yes	FL resident	04/22/20	
1,807	St. Lucie	53	Male	No		No	FL resident	04/26/20	
1,808	St. Lucie	76	Male	No			FL resident	04/29/20	
1,809	Sumter	67	Female	Yes	BELIZE; FL; HONDURAS; MEXICO	Yes	FL resident	03/21/20	
1,810	Sumter	75	Male	Yes	FL; PANAMA	Yes	FL resident	03/23/20	
1,811	Sumter	68	Male	No		No	FL resident	03/23/20	
1,812	Sumter	84	Female	No		Yes	FL resident	03/24/20	
1,813	Sumter	85	Male	No		Yes	FL resident	03/25/20	
1,814	Sumter	83	Female	No		No	FL resident	03/28/20	
1,815	Sumter	83	Male	No		Yes	FL resident	03/30/20	
1,816	Sumter	65	Female	No		Yes	FL resident	03/30/20	
1,817	Sumter	76	Male	No		No	FL resident	03/31/20	
1,818	Sumter	69	Male	No		Yes	FL resident	04/01/20	
1,819	Sumter	89	Female	No		Yes	FL resident	04/04/20	
1,820	Sumter	89	Male	No		Yes	FL resident	04/14/20	

Coronavirus: line list of deaths in Florida residents

Data verified as of May 14, 2020 at 10 AM

Data in this report are provisional and subject to change.

48 new deaths include those verified since May 13, 2020 at 9:25 AM

Death	County	Age	Gender	Travel related	Travel detail	Contact with a confirmed case	Jurisdiction	Date case counted	Deaths verified today
1,821	Sumter	78	Female	No		Yes	FL resident	04/17/20	
1,822	Sumter	61	Male	No		Yes	FL resident	04/26/20	
1,823	Sumter	68	Male	No		Yes	FL resident	04/29/20	
1,824	Sumter	87	Male	No		No	FL resident	04/30/20	Yes
1,825	Suwannee	80	Male	No		Yes	FL resident	04/03/20	
1,826	Suwannee	78	Female	Unknown		Yes	FL resident	04/03/20	
1,827	Suwannee	67	Male	No		Yes	FL resident	04/05/20	
1,828	Suwannee	74	Male	No		Yes	FL resident	04/05/20	
1,829	Suwannee	74	Male	No		Yes	FL resident	04/05/20	
1,830	Suwannee	88	Female	No		Yes	FL resident	04/10/20	
1,831	Suwannee	68	Male	No		Yes	FL resident	04/10/20	
1,832	Suwannee	77	Female	No		Yes	FL resident	04/11/20	
1,833	Suwannee	81	Male	No		Yes	FL resident	04/13/20	
1,834	Suwannee	62	Female	No		Yes	FL resident	04/13/20	
1,835	Suwannee	74	Male	No		Yes	FL resident	04/13/20	
1,836	Suwannee	79	Male	Unknown		Yes	FL resident	04/14/20	
1,837	Suwannee	71	Female	Unknown		Yes	FL resident	04/14/20	
1,838	Suwannee	63	Male	No		Yes	FL resident	04/16/20	
1,839	Suwannee	85	Female	No		Yes	FL resident	04/19/20	
1,840	Suwannee	82	Female	No		Yes	FL resident	04/25/20	
1,841	Suwannee	75	Male	No		Yes	FL resident	04/26/20	
1,842	Suwannee	85	Female	Unknown		Yes	FL resident	04/27/20	
1,843	Volusia	78	Female	No		No	FL resident	03/24/20	
1,844	Volusia	65	Male	No		No	FL resident	03/26/20	
1,845	Volusia	79	Male	Yes	ARUBA; CURACAO; FL	No	FL resident	03/29/20	
1,846	Volusia	70	Male	No		Yes	FL resident	04/01/20	
1,847	Volusia	78	Female	Yes	ECUADOR	Yes	FL resident	04/01/20	
1,848	Volusia	83	Male	No		No	FL resident	04/02/20	
1,849	Volusia	72	Male	No		No	FL resident	04/08/20	
1,850	Volusia	80	Female	No		Unknown	FL resident	04/08/20	
1,851	Volusia	91	Female	No		Unknown	FL resident	04/08/20	
1,852	Volusia	84	Male	No		Yes	FL resident	04/08/20	
1,853	Volusia	82	Female	No		Yes	FL resident	04/08/20	
1,854	Volusia	71	Male	No		Yes	FL resident	04/09/20	
1,855	Volusia	90	Female	No		Yes	FL resident	04/12/20	
1,856	Volusia	73	Female	No		Yes	FL resident	04/14/20	
1,857	Volusia	97	Female	No		Yes	FL resident	04/15/20	
1,858	Volusia	78	Male	No		Yes	FL resident	04/15/20	
1,859	Volusia	58	Male	No		Yes	FL resident	04/15/20	
1,860	Volusia	94	Female	No		Yes	FL resident	04/16/20	
1,861	Volusia	33	Male	Yes	CA; NV; TX	No	FL resident	04/17/20	
1,862	Volusia	92	Female	No		Yes	FL resident	04/17/20	
1,863	Volusia	70	Male	No		Yes	FL resident	04/18/20	
1,864	Volusia	88	Male	No		Yes	FL resident	04/20/20	
1,865	Volusia	68	Male	No		Yes	FL resident	04/20/20	
1,866	Volusia	75	Male	No		Yes	FL resident	04/20/20	
1,867	Volusia	90	Female	No		No	FL resident	04/20/20	
1,868	Volusia	80	Male	No		Yes	FL resident	04/20/20	
1,869	Volusia	92	Female	No		Yes	FL resident	04/21/20	
1,870	Volusia	47	Female	No		Yes	FL resident	04/21/20	
1,871	Volusia	93	Male	No		Yes	FL resident	04/28/20	
1,872	Volusia	88	Male	No		Yes	FL resident	04/28/20	
1,873	Wakulla	65	Male	No		Yes	FL resident	04/01/20	
1,874	Walton	94	Female	No		Yes	FL resident	05/01/20	
1,875	Walton	66	Male	No		Yes	FL resident	05/01/20	

Coronavirus: line list of cases

Data verified as of May 14, 2020 at 10 AM

Data in this report are provisional and subject to change.

Case	County	Age	Gender	Travel related	Travel detail	Contact with a confirmed case	Jurisdiction	Date case counted
1	Alachua	24	Male	Yes	PORTUGAL	No	FL resident	03/13/20
2	Alachua	21	Female	Yes	FL; NY	No	FL resident	03/17/20
3	Alachua	22	Male	Yes	CANADA; NY; PA	No	FL resident	03/17/20
4	Alachua	50	Female	Yes	BAHAMAS; FL	Yes	FL resident	03/18/20
5	Alachua	51	Male	Yes	BAHAMAS; FL	Yes	FL resident	03/18/20
6	Alachua	39	Female	Yes	GA	Yes	FL resident	03/18/20
7	Alachua	42	Female	Yes	DOMINICAN REPUBLIC; FL	No	FL resident	03/19/20
8	Alachua	27	Female	No		No	FL resident	03/19/20
9	Alachua	29	Female	No		No	FL resident	03/20/20
10	Alachua	68	Female	No		No	FL resident	03/20/20
11	Alachua	47	Female	No		Yes	FL resident	03/20/20
12	Alachua	22	Male	No		Yes	FL resident	03/20/20
13	Alachua	61	Male	No		Yes	FL resident	03/20/20
14	Alachua	62	Female	Unknown		Unknown	FL resident	03/21/20
15	Alachua	21	Female	Unknown		No	FL resident	03/21/20
16	Alachua	56	Male	No		No	FL resident	03/21/20
17	Alachua	23	Female	Yes	FL; NY	No	FL resident	03/21/20
18	Alachua	68	Male	No		No	FL resident	03/21/20
19	Alachua	54	Male	Unknown		Unknown	FL resident	03/21/20
20	Alachua	55	Male	Unknown		Unknown	FL resident	03/21/20
21	Alachua	20	Female	No		No	FL resident	03/21/20
22	Alachua	23	Female	No		Yes	FL resident	03/21/20
23	Alachua	33	Male	No		No	FL resident	03/21/20
24	Alachua	22	Male	Yes	CO; FL	Yes	FL resident	03/21/20
25	Alachua	23	Male	Unknown		No	FL resident	03/21/20
26	Alachua	25	Female	Yes	FL; NV	No	FL resident	03/21/20
27	Alachua	30	Female	No		No	FL resident	03/22/20
28	Alachua	22	Male	Unknown		No	FL resident	03/22/20
29	Alachua	30	Female	Yes	DC; FL	No	FL resident	03/22/20
30	Alachua	37	Female	No		No	FL resident	03/22/20
31	Alachua	25	Female	Yes	DC; FL	No	FL resident	03/22/20
32	Alachua	49	Male	Unknown		Unknown	FL resident	03/23/20
33	Alachua	2	Female	No		No	FL resident	03/23/20
34	Alachua	26	Male	No		Yes	FL resident	03/24/20
35	Alachua	20	Male	Yes	CA; FL	Yes	FL resident	03/24/20
36	Alachua	21	Female	Yes	FL; SPAIN	No	FL resident	03/24/20
37	Alachua	25	Female	No		No	FL resident	03/24/20
38	Alachua	60	Female	Unknown		No	FL resident	03/24/20
39	Alachua	72	Female	No		Unknown	FL resident	03/24/20
40	Alachua	34	Male	No		No	FL resident	03/24/20
41	Alachua	67	Male	No		No	FL resident	03/24/20
42	Alachua	75	Female	No		No	FL resident	03/24/20
43	Alachua	23	Female	No		Yes	FL resident	03/25/20
44	Alachua	59	Female	Yes	CO; FL	No	FL resident	03/26/20
45	Alachua	53	Male	No		No	FL resident	03/26/20
46	Alachua	69	Female	No		No	FL resident	03/26/20
47	Alachua	37	Female	No		No	FL resident	03/26/20
48	Alachua	22	Male	No		No	FL resident	03/26/20
49	Alachua	20	Female	No		Yes	FL resident	03/26/20
50	Alachua	25	Female	No		No	FL resident	03/26/20
51	Alachua	78	Female	Unknown		No	FL resident	03/26/20
52	Alachua	27	Female	Unknown		Unknown	FL resident	03/26/20
53	Alachua	32	Female	Yes	INDIA; TURKEY	No	FL resident	03/27/20
54	Alachua	65	Male	No		Unknown	FL resident	03/27/20
55	Alachua	20	Male	Yes	FL; GA; NC; VA	No	FL resident	03/27/20
56	Alachua	69	Male	No		No	FL resident	03/27/20
57	Alachua	22	Male	No		Yes	FL resident	03/27/20
58	Alachua	21	Male	No		Yes	FL resident	03/27/20
59	Alachua	39	Male	No		No	FL resident	03/27/20
60	Alachua	91	Male	No		Yes	FL resident	03/27/20
61	Alachua	59	Female	Unknown		No	FL resident	03/27/20
62	Alachua	60	Male	No		Unknown	FL resident	03/28/20

Coronavirus: line list of cases

Data verified as of May 14, 2020 at 10 AM

Data in this report are provisional and subject to change.

Case	County	Age	Gender	Travel related	Travel detail	Contact with a confirmed case	Jurisdiction	Date case counted
63	Alachua	50	Male	No		Yes	FL resident	03/28/20
64	Alachua	54	Female	No		No	FL resident	03/28/20
65	Alachua	22	Female	No		Unknown	FL resident	03/29/20
66	Alachua	45	Female	No		No	FL resident	03/29/20
67	Alachua	28	Male	No		Yes	FL resident	03/29/20
68	Alachua	25	Male	Yes	FL; NY	No	FL resident	03/29/20
69	Alachua	49	Male	No		Yes	FL resident	03/29/20
70	Alachua	56	Female	No		No	FL resident	03/30/20
71	Alachua	50	Female	Unknown		Unknown	FL resident	03/30/20
72	Alachua	59	Female	Yes	COSTA RICA; FL	Yes	FL resident	03/30/20
73	Alachua	57	Male	No		No	FL resident	03/30/20
74	Alachua	38	Male	Yes	FL; NY	No	FL resident	03/30/20
75	Alachua	33	Female	No		Unknown	FL resident	03/30/20
76	Alachua	58	Female	No		No	FL resident	03/30/20
77	Alachua	56	Female	No		Yes	FL resident	03/30/20
78	Alachua	65	Male	No		No	FL resident	03/30/20
79	Alachua	55	Male	No		Yes	FL resident	03/30/20
80	Alachua	56	Female	Unknown		Yes	FL resident	03/31/20
81	Alachua	22	Male	No		No	FL resident	03/31/20
82	Alachua	30	Male	No		Yes	FL resident	03/31/20
83	Alachua	45	Male	No		No	FL resident	03/31/20
84	Alachua	43	Male	Unknown		No	FL resident	03/31/20
85	Alachua	44	Female	No		No	FL resident	03/31/20
86	Alachua	31	Female	Unknown		No	FL resident	04/01/20
87	Alachua	41	Female	No		No	FL resident	04/01/20
88	Alachua	19	Female	No		Yes	FL resident	04/01/20
89	Alachua	49	Female	No		Yes	FL resident	04/01/20
90	Alachua	55	Male	No		No	FL resident	04/02/20
91	Alachua	49	Male	No		Yes	FL resident	04/02/20
92	Alachua	25	Female	No		Yes	FL resident	04/02/20
93	Alachua	52	Female	Unknown		Unknown	FL resident	04/02/20
94	Alachua	23	Male	No		No	FL resident	04/02/20
95	Alachua	39	Male	No		Unknown	FL resident	04/02/20
96	Alachua	34	Female	No		Yes	FL resident	04/02/20
97	Alachua	30	Female	No		No	FL resident	04/02/20
98	Alachua	32	Male	Yes	BRAZIL; FL	No	FL resident	04/02/20
99	Alachua	41	Male	No		No	FL resident	04/02/20
100	Alachua	33	Male	No		Yes	FL resident	04/02/20
101	Alachua	52	Male	No		No	FL resident	04/03/20
102	Alachua	68	Male	No		No	FL resident	04/03/20
103	Alachua	54	Female	No		Yes	FL resident	04/03/20
104	Alachua	75	Female	No		No	FL resident	04/03/20
105	Alachua	36	Male	No		No	FL resident	04/03/20
106	Alachua	56	Female	No		No	FL resident	04/03/20
107	Alachua	39	Female	No		Yes	FL resident	04/03/20
108	Alachua	26	Female	No		Yes	FL resident	04/04/20
109	Alachua	72	Female	No		No	FL resident	04/04/20
110	Alachua	30	Female	No		Yes	FL resident	04/04/20
111	Alachua	65	Male	No		No	FL resident	04/04/20
112	Alachua	43	Female	No		Yes	FL resident	04/04/20
113	Alachua	63	Female	No		Yes	FL resident	04/04/20
114	Alachua	75	Female	No		Unknown	FL resident	04/05/20
115	Alachua	40	Female	No		Yes	FL resident	04/05/20
116	Alachua	38	Female	No		Unknown	FL resident	04/05/20
117	Alachua	33	Male	No		No	FL resident	04/05/20
118	Alachua	25	Male	Unknown		Unknown	FL resident	04/05/20
119	Alachua	20	Female	No		No	FL resident	04/05/20
120	Alachua	79	Male	No		Yes	FL resident	04/06/20
121	Alachua	81	Female	No		No	FL resident	04/06/20
122	Alachua	58	Female	Unknown		Yes	FL resident	04/06/20
123	Alachua	86	Female	Unknown		Yes	FL resident	04/06/20
124	Alachua	21	Female	No		No	FL resident	04/06/20

Coronavirus: line list of cases

Data verified as of May 14, 2020 at 10 AM

Data in this report are provisional and subject to change.

Case	County	Age	Gender	Travel related	Travel detail	Contact with a confirmed case	Jurisdiction	Date case counted
125	Alachua	27	Male	Unknown		Unknown	FL resident	04/07/20
126	Alachua	56	Male	No		Yes	FL resident	04/07/20
127	Alachua	65	Male	Unknown		No	FL resident	04/07/20
128	Alachua	45	Female	No		No	FL resident	04/07/20
129	Alachua	60	Male	Yes	CT; FL	No	FL resident	04/07/20
130	Alachua	34	Female	No		Unknown	FL resident	04/07/20
131	Alachua	21	Male	No		No	FL resident	04/08/20
132	Alachua	59	Female	Unknown		No	FL resident	04/08/20
133	Alachua	21	Male	No		Yes	FL resident	04/08/20
134	Alachua	51	Female	No		Yes	FL resident	04/08/20
135	Alachua	72	Male	No		Yes	FL resident	04/08/20
136	Alachua	73	Female	No		Yes	FL resident	04/08/20
137	Alachua	51	Female	No		Yes	FL resident	04/08/20
138	Alachua	63	Female	No		Yes	FL resident	04/08/20
139	Alachua	30	Female	No		Yes	FL resident	04/08/20
140	Alachua	23	Female	No		No	FL resident	04/09/20
141	Alachua	49	Male	No		Yes	FL resident	04/09/20
142	Alachua	53	Male	No		No	FL resident	04/09/20
143	Alachua	24	Female	No		Yes	FL resident	04/09/20
144	Alachua	38	Female	No		Yes	FL resident	04/09/20
145	Alachua	56	Male	No		Yes	FL resident	04/09/20
146	Alachua	60	Female	No		Yes	FL resident	04/09/20
147	Alachua	78	Female	No		No	FL resident	04/09/20
148	Alachua	89	Male	No		Yes	FL resident	04/09/20
149	Alachua	65	Male	No		Unknown	FL resident	04/09/20
150	Alachua	27	Female	No		Yes	FL resident	04/09/20
151	Alachua	87	Male	No		Unknown	FL resident	04/09/20
152	Alachua	92	Female	No		Yes	FL resident	04/09/20
153	Alachua	76	Male	No		Unknown	FL resident	04/09/20
154	Alachua	19	Female	No		Yes	FL resident	04/10/20
155	Alachua	31	Male	No		No	FL resident	04/10/20
156	Alachua	70	Male	No		Yes	FL resident	04/10/20
157	Alachua	30	Female	No		Yes	FL resident	04/10/20
158	Alachua	42	Female	No		No	FL resident	04/10/20
159	Alachua	33	Female	No		No	FL resident	04/10/20
160	Alachua	30	Female	No		Yes	FL resident	04/10/20
161	Alachua	38	Female	No		Yes	FL resident	04/10/20
162	Alachua	43	Male	No		Yes	FL resident	04/10/20
163	Alachua	50	Male	No		Yes	FL resident	04/11/20
164	Alachua	47	Female	No		No	FL resident	04/11/20
165	Alachua	44	Female	No		No	FL resident	04/11/20
166	Alachua	74	Female	No		Yes	FL resident	04/11/20
167	Alachua	54	Female	Unknown		Unknown	FL resident	04/11/20
168	Alachua	63	Male	No		Yes	FL resident	04/11/20
169	Alachua	33	Female	No		Yes	FL resident	04/11/20
170	Alachua	60	Male	No		Yes	FL resident	04/11/20
171	Alachua	45	Female	No		Yes	FL resident	04/12/20
172	Alachua	65	Female	No		Yes	FL resident	04/13/20
173	Alachua	27	Female	No		Yes	FL resident	04/13/20
174	Alachua	45	Male	No		No	FL resident	04/13/20
175	Alachua	66	Female	No		Yes	FL resident	04/13/20
176	Alachua	35	Female	Yes	NY	Yes	FL resident	04/13/20
177	Alachua	65	Female	No		No	FL resident	04/13/20
178	Alachua	39	Female	No		Yes	FL resident	04/13/20
179	Alachua	63	Female	No		No	FL resident	04/14/20
180	Alachua	52	Female	No		Yes	FL resident	04/14/20
181	Alachua	56	Female	Unknown			FL resident	04/14/20
182	Alachua	56	Male	No		Yes	FL resident	04/14/20
183	Alachua	27	Male	No		Yes	FL resident	04/15/20
184	Alachua	22	Female	No		No	FL resident	04/15/20
185	Alachua	30	Female	Unknown		No	FL resident	04/15/20
186	Alachua	33	Male	No		No	FL resident	04/15/20

Coronavirus: line list of cases

Data verified as of May 14, 2020 at 10 AM

Data in this report are provisional and subject to change.

Case	County	Age	Gender	Travel related	Travel detail	Contact with a confirmed case	Jurisdiction	Date case counted
187	Alachua	63	Female	No		Yes	FL resident	04/15/20
188	Alachua	46	Female	No		No	FL resident	04/16/20
189	Alachua	22	Male	No		No	FL resident	04/16/20
190	Alachua	41	Female	No		No	FL resident	04/17/20
191	Alachua	77	Male	No		Yes	FL resident	04/18/20
192	Alachua	67	Female	No		Yes	FL resident	04/18/20
193	Alachua	20	Female	No		No	FL resident	04/18/20
194	Alachua	68	Male	No		No	FL resident	04/18/20
195	Alachua	63	Female	Unknown			FL resident	04/19/20
196	Alachua	78	Male	Unknown			FL resident	04/19/20
197	Alachua	34	Male	Unknown			FL resident	04/19/20
198	Alachua	71	Male	Unknown			FL resident	04/19/20
199	Alachua	81	Female	Unknown			FL resident	04/20/20
200	Alachua	94	Female	Unknown			FL resident	04/20/20
201	Alachua	65	Female	Unknown			FL resident	04/20/20
202	Alachua	66	Female	No		Yes	FL resident	04/20/20
203	Alachua	31	Male	No		No	FL resident	04/20/20
204	Alachua	65	Male	No		Unknown	FL resident	04/20/20
205	Alachua	56	Female	Unknown			FL resident	04/20/20
206	Alachua	21	Male	Unknown		Yes	FL resident	04/20/20
207	Alachua	53	Female	No		Unknown	FL resident	04/20/20
208	Alachua	32	Female	Unknown		Yes	FL resident	04/20/20
209	Alachua	87	Female	No		Yes	FL resident	04/21/20
210	Alachua	83	Male	No		Yes	FL resident	04/21/20
211	Alachua	63	Male	No		Yes	FL resident	04/21/20
212	Alachua	30	Female	No		Unknown	FL resident	04/21/20
213	Alachua	46	Female	Unknown		Yes	FL resident	04/21/20
214	Alachua	58	Female	Unknown			FL resident	04/21/20
215	Alachua	84	Male	No		No	FL resident	04/22/20
216	Alachua	49	Male	Unknown			FL resident	04/22/20
217	Alachua	42	Female	Unknown			FL resident	04/22/20
218	Alachua	19	Male	No		Yes	FL resident	04/23/20
219	Alachua	54	Male	Unknown			FL resident	04/23/20
220	Alachua	40	Female	No		Yes	FL resident	04/23/20
221	Alachua	58	Female	No		No	FL resident	04/23/20
222	Alachua	65	Male	Unknown			FL resident	04/23/20
223	Alachua	67	Female	No		Unknown	FL resident	04/23/20
224	Alachua	67	Female	No		Yes	FL resident	04/23/20
225	Alachua	81	Male	No		Yes	FL resident	04/23/20
226	Alachua	67	Male	No		Yes	FL resident	04/23/20
227	Alachua	71	Female	No		Yes	FL resident	04/23/20
228	Alachua	84	Male	No		Yes	FL resident	04/23/20
229	Alachua	23	Female	No		No	FL resident	04/23/20
230	Alachua	53	Female	Unknown		Yes	FL resident	04/23/20
231	Alachua	76	Male	Unknown			FL resident	04/24/20
232	Alachua	74	Female	Unknown			FL resident	04/24/20
233	Alachua	49	Female	No		Yes	FL resident	04/24/20
234	Alachua	55	Female	No		Unknown	FL resident	04/24/20
235	Alachua	70	Male	No		Yes	FL resident	04/25/20
236	Alachua	63	Female	No		No	FL resident	04/25/20
237	Alachua	60	Female	No		Yes	FL resident	04/25/20
238	Alachua	25	Female	Unknown			FL resident	04/25/20
239	Alachua	40	Female	No		Yes	FL resident	04/25/20
240	Alachua	56	Female	Unknown			FL resident	04/26/20
241	Alachua	22	Female	No		Yes	FL resident	04/26/20
242	Alachua	36	Female	No			FL resident	04/27/20
243	Alachua	61	Male	No			FL resident	04/27/20
244	Alachua	50	Female	No		Yes	FL resident	04/27/20
245	Alachua	47	Male	Unknown			FL resident	04/28/20
246	Alachua	93	Female	Unknown			FL resident	04/28/20
247	Alachua	29	Female	Unknown		No	FL resident	04/28/20
248	Alachua	35	Female	Unknown		No	FL resident	04/28/20

Coronavirus: line list of cases

Data verified as of May 14, 2020 at 10 AM

Data in this report are provisional and subject to change.

Case	County	Age	Gender	Travel related	Travel detail	Contact with a confirmed case	Jurisdiction	Date case counted
249	Alachua	50	Female	No		Yes	FL resident	04/28/20
250	Alachua	44	Female	Unknown		No	FL resident	04/29/20
251	Alachua	50	Male	No		No	FL resident	04/29/20
252	Alachua	40	Female	Unknown			FL resident	04/29/20
253	Alachua	31	Female	Unknown			FL resident	04/30/20
254	Alachua	69	Female	Unknown			FL resident	04/30/20
255	Alachua	62	Female	No		No	FL resident	04/30/20
256	Alachua	69	Male	Unknown			FL resident	04/30/20
257	Alachua	40	Female	Unknown		No	FL resident	04/30/20
258	Alachua	71	Male	No		Yes	FL resident	04/30/20
259	Alachua	57	Female	No		No	FL resident	04/30/20
260	Alachua	70	Female	Unknown			FL resident	04/30/20
261	Alachua	70	Female	Unknown		Unknown	FL resident	04/30/20
262	Alachua	52	Female	No		Yes	FL resident	05/01/20
263	Alachua	37	Male	Unknown		Yes	FL resident	05/01/20
264	Alachua	46	Female	Unknown			FL resident	05/01/20
265	Alachua	64	Male	No		Yes	FL resident	05/02/20
266	Alachua	75	Male	No		Yes	FL resident	05/02/20
267	Alachua	80	Female	No		Yes	FL resident	05/02/20
268	Alachua	74	Male	No		Yes	FL resident	05/02/20
269	Alachua	35	Female	No		Unknown	FL resident	05/02/20
270	Alachua	85	Male	No		Yes	FL resident	05/02/20
271	Alachua	63	Male	No		Yes	FL resident	05/02/20
272	Alachua	55	Male	Unknown		Yes	FL resident	05/02/20
273	Alachua	67	Female	No		No	FL resident	05/02/20
274	Alachua	22	Male	Unknown			FL resident	05/02/20
275	Alachua	45	Female	Unknown			FL resident	05/03/20
276	Alachua	29	Male	No		No	FL resident	05/03/20
277	Alachua	20	Male	Unknown		Unknown	FL resident	05/03/20
278	Alachua	22	Male	No		No	FL resident	05/04/20
279	Alachua	29	Male	No		Yes	FL resident	05/05/20
280	Alachua	32	Female	No		Yes	FL resident	05/06/20
281	Alachua	24	Female	No		No	FL resident	05/06/20
282	Alachua	54	Male	No		No	FL resident	05/06/20
283	Alachua	10	Female	No		Yes	FL resident	05/06/20
284	Alachua	5	Female	No		Yes	FL resident	05/07/20
285	Alachua	26	Male	No		Yes	FL resident	05/07/20
286	Alachua	14	Female	No		Yes	FL resident	05/07/20
287	Alachua	91	Female	No		Yes	FL resident	05/07/20
288	Alachua	20	Female	No		No	FL resident	05/07/20
289	Alachua	25	Male	No		No	FL resident	05/07/20
290	Alachua	70	Female	No		Yes	FL resident	05/07/20
291	Alachua	60	Female	No		Yes	FL resident	05/07/20
292	Alachua	65	Female	No		Yes	FL resident	05/07/20
293	Alachua	50	Male	No		Yes	FL resident	05/09/20
294	Alachua	22	Female	Unknown			FL resident	05/09/20
295	Alachua	41	Male	Yes	AL; UNKNOWN	No	FL resident	05/09/20
296	Alachua	27	Male	Unknown			FL resident	05/09/20
297	Alachua	47	Female	No		Yes	FL resident	05/09/20
298	Alachua	41	Female	Unknown			FL resident	05/10/20
299	Alachua	63	Female	No		Yes	FL resident	05/10/20
300	Alachua	71	Female	Unknown			FL resident	05/10/20
301	Alachua	50	Female	Unknown			FL resident	05/10/20
302	Alachua	73	Male	Unknown			FL resident	05/11/20
303	Alachua	47	Male	Unknown			FL resident	05/11/20
304	Alachua	49	Female	Unknown			FL resident	05/11/20
305	Alachua	57	Female	Unknown			FL resident	05/11/20
306	Alachua	84	Male	No		Yes	FL resident	05/11/20
307	Alachua	31	Female	Unknown			FL resident	05/11/20
308	Alachua	30	Female	Unknown			FL resident	05/12/20
309	Alachua	68	Male	No		Yes	FL resident	05/12/20
310	Alachua	68	Male	Unknown			FL resident	05/12/20

Coronavirus: line list of cases

Data verified as of May 14, 2020 at 10 AM

Data in this report are provisional and subject to change.

Case	County	Age	Gender	Travel related	Travel detail	Contact with a confirmed case	Jurisdiction	Date case counted
311	Alachua	73	Male	Unknown			FL resident	05/12/20
312	Alachua	0	Male	Unknown			FL resident	05/13/20
313	Alachua	1	Male	Unknown			FL resident	05/13/20
314	Alachua	19	Female	Unknown			FL resident	05/13/20
315	Alachua	44	Male	Unknown			FL resident	05/13/20
316	Alachua	68	Female	Yes	GA	No	Non-FL resident	03/10/20
317	Alachua	69	Male	Yes	Sweden	No	Non-FL resident	03/14/20
318	Alachua	64	Female	Yes	FL; NY	No	Non-FL resident	03/16/20
319	Alachua	68	Male	Unknown		Unknown	Non-FL resident	03/26/20
320	Alachua	73	Male	Unknown		Unknown	Non-FL resident	03/28/20
321	Alachua	28	Female	Yes	NY; UNKNOWN	Unknown	Non-FL resident	03/30/20
322	Alachua	31	Female	Yes	WI	Unknown	Non-FL resident	04/02/20
323	Alachua	22	Female	Yes	GA	Unknown	Non-FL resident	04/05/20
324	Alachua	33	Female	Yes	TN; UNKNOWN	Unknown	Non-FL resident	04/05/20
325	Alachua		Female	Yes	NJ; UNKNOWN	Unknown	Non-FL resident	04/13/20
326	Alachua	69	Female	Yes	GA; UNKNOWN	Unknown	Non-FL resident	04/16/20
327	Alachua	41	Male	Yes	MO; UNKNOWN	Unknown	Non-FL resident	05/05/20
328	Alachua	58	Male	Yes	MO; UNKNOWN	Unknown	Non-FL resident	05/05/20
329	Alachua	52	Male	Yes	NV; UNKNOWN	Unknown	Non-FL resident	05/05/20
330	Alachua	29	Female	Unknown		Unknown	Non-FL resident	05/12/20
331	Baker	87	Female	No		Unknown	FL resident	03/20/20
332	Baker	66	Male	No		Yes	FL resident	03/22/20
333	Baker	76	Male	No		Yes	FL resident	03/22/20
334	Baker	77	Female	No		Yes	FL resident	03/24/20
335	Baker	55	Female	No		Unknown	FL resident	03/25/20
336	Baker	97	Female	No		Unknown	FL resident	03/26/20
337	Baker	79	Male	No		Unknown	FL resident	03/26/20
338	Baker	82	Male	No		Yes	FL resident	03/29/20
339	Baker	24	Female	No		Yes	FL resident	03/30/20
340	Baker	64	Female	No		Unknown	FL resident	04/01/20
341	Baker	75	Female	No		No	FL resident	04/01/20
342	Baker	92	Female	No		Yes	FL resident	04/04/20
343	Baker	69	Female	No		Unknown	FL resident	04/05/20
344	Baker	71	Female	No		Unknown	FL resident	04/06/20
345	Baker	62	Male	No		Unknown	FL resident	04/06/20
346	Baker	34	Male	No		Unknown	FL resident	04/08/20
347	Baker	72	Male	No		No	FL resident	04/10/20
348	Baker	42	Female	No		No	FL resident	04/22/20
349	Baker	57	Female	No		No	FL resident	04/23/20
350	Baker	36	Female	No		Yes	FL resident	04/24/20
351	Baker	27	Female	No		Yes	FL resident	04/30/20
352	Baker	38	Female	No		No	FL resident	04/30/20
353	Baker	59	Male	No		No	FL resident	05/07/20
354	Baker	53	Female	No		No	FL resident	05/07/20
355	Baker	23	Female	No		Yes	FL resident	05/09/20
356	Baker	72	Female	No		No	FL resident	05/12/20
357	Bay	55	Male	Yes	FL; Puerto Rico	Unknown	FL resident	03/25/20
358	Bay	74	Female	No		No	FL resident	03/25/20
359	Bay	44	Male	No		Unknown	FL resident	03/27/20
360	Bay	68	Male	Yes	DC; FL	No	FL resident	03/27/20
361	Bay	28	Male	No		No	FL resident	03/28/20
362	Bay	52	Male	No		Unknown	FL resident	03/30/20
363	Bay	57	Female	No		No	FL resident	03/31/20
364	Bay	30	Female	Yes	FL; GA	Unknown	FL resident	03/31/20
365	Bay	21	Male	No		No	FL resident	04/01/20
366	Bay	39	Male	No		Unknown	FL resident	04/01/20
367	Bay	40	Male	Yes	DC; FL; TX	No	FL resident	04/01/20
368	Bay	34	Male	No		Yes	FL resident	04/01/20
369	Bay	32	Male	No		No	FL resident	04/01/20
370	Bay	60	Male	Yes	SC	Yes	FL resident	04/02/20
371	Bay	47	Female	No		Yes	FL resident	04/02/20
372	Bay	72	Female	No		Unknown	FL resident	04/02/20

Coronavirus: line list of cases

Data verified as of May 14, 2020 at 10 AM

Data in this report are provisional and subject to change.

Case	County	Age	Gender	Travel related	Travel detail	Contact with a confirmed case	Jurisdiction	Date case counted
373	Bay	43	Male	Yes	FL; GA	Unknown	FL resident	04/03/20
374	Bay	93	Male	No		Yes	FL resident	04/03/20
375	Bay	42	Male	No		Unknown	FL resident	04/03/20
376	Bay	61	Female	No		No	FL resident	04/03/20
377	Bay	47	Female	No		Yes	FL resident	04/03/20
378	Bay	47	Male	No		Yes	FL resident	04/03/20
379	Bay	51	Female	No		No	FL resident	04/05/20
380	Bay	34	Female	No		Yes	FL resident	04/07/20
381	Bay	37	Female	No		Yes	FL resident	04/07/20
382	Bay	73	Female	No		No	FL resident	04/07/20
383	Bay	48	Male	No		No	FL resident	04/07/20
384	Bay	49	Female	No		No	FL resident	04/08/20
385	Bay	28	Male	No		Yes	FL resident	04/08/20
386	Bay	67	Male	No		No	FL resident	04/09/20
387	Bay	56	Female	No		Unknown	FL resident	04/09/20
388	Bay	22	Female	No		No	FL resident	04/09/20
389	Bay	47	Female	Yes	FL; GA	Yes	FL resident	04/09/20
390	Bay	44	Male	No		No	FL resident	04/09/20
391	Bay	46	Male	No		Yes	FL resident	04/10/20
392	Bay	27	Female	No		Yes	FL resident	04/12/20
393	Bay	66	Male	No		Unknown	FL resident	04/12/20
394	Bay	43	Male	No		Yes	FL resident	04/14/20
395	Bay	75	Male	No		No	FL resident	04/16/20
396	Bay	32	Female	No		Yes	FL resident	04/16/20
397	Bay	39	Male	No		Yes	FL resident	04/16/20
398	Bay	51	Male	No		No	FL resident	04/16/20
399	Bay	64	Female	No		Unknown	FL resident	04/17/20
400	Bay	36	Male	No		Yes	FL resident	04/17/20
401	Bay	63	Male	No		No	FL resident	04/18/20
402	Bay	40	Male	No		Unknown	FL resident	04/18/20
403	Bay	69	Female	Yes	ARGENTINA	Unknown	FL resident	04/18/20
404	Bay	31	Male	No		Yes	FL resident	04/18/20
405	Bay	64	Female	No		No	FL resident	04/18/20
406	Bay	39	Female	No		No	FL resident	04/18/20
407	Bay	50	Female	No		No	FL resident	04/18/20
408	Bay	30	Male	No		No	FL resident	04/18/20
409	Bay	21	Female	No		Yes	FL resident	04/18/20
410	Bay	54	Male	No		Unknown	FL resident	04/18/20
411	Bay	82	Male	Yes	AL; FL	No	FL resident	04/19/20
412	Bay	53	Male	No		Yes	FL resident	04/20/20
413	Bay	51	Female	No		Unknown	FL resident	04/20/20
414	Bay	51	Male	No		Yes	FL resident	04/22/20
415	Bay	14	Male	No		Yes	FL resident	04/22/20
416	Bay	57	Female	No		Yes	FL resident	04/24/20
417	Bay	73	Female	No		Unknown	FL resident	04/24/20
418	Bay	66	Male	No		No	FL resident	04/24/20
419	Bay	53	Female	No		Yes	FL resident	04/25/20
420	Bay	78	Male	No		Yes	FL resident	04/25/20
421	Bay	55	Male	No		Yes	FL resident	04/26/20
422	Bay	56	Male	No		Yes	FL resident	04/26/20
423	Bay	32	Female	No		Yes	FL resident	04/26/20
424	Bay	53	Male	No		Yes	FL resident	04/27/20
425	Bay	58	Male	No		No	FL resident	04/28/20
426	Bay	55	Male	No		Unknown	FL resident	04/29/20
427	Bay	48	Male	No		Yes	FL resident	04/30/20
428	Bay	36	Male	Yes	FL; GA	Unknown	FL resident	04/30/20
429	Bay	2	Female	No		Yes	FL resident	05/01/20
430	Bay	32	Female	No		Yes	FL resident	05/01/20
431	Bay	33	Male	No		No	FL resident	05/02/20
432	Bay	70	Male	No		Unknown	FL resident	05/11/20
433	Bay	50	Female	Unknown			FL resident	05/14/20
434	Bay	47	Male	Yes	TX	Unknown	Non-FL resident	03/21/20

Coronavirus: line list of cases

Data verified as of May 14, 2020 at 10 AM

Data in this report are provisional and subject to change.

Case	County	Age	Gender	Travel related	Travel detail	Contact with a confirmed case	Jurisdiction	Date case counted
435	Bradford	69	Male	No		No	FL resident	03/22/20
436	Bradford	78	Female	No		Unknown	FL resident	03/29/20
437	Bradford	88	Female	No		Yes	FL resident	03/31/20
438	Bradford	100	Female	No		Yes	FL resident	04/02/20
439	Bradford	88	Female	No		Unknown	FL resident	04/02/20
440	Bradford	36	Male	No		Unknown	FL resident	04/03/20
441	Bradford	81	Female	No		Unknown	FL resident	04/04/20
442	Bradford	82	Female	No		Unknown	FL resident	04/05/20
443	Bradford	62	Female	No		Unknown	FL resident	04/06/20
444	Bradford	80	Female	No		Unknown	FL resident	04/06/20
445	Bradford	35	Female	No		Yes	FL resident	04/06/20
446	Bradford	85	Female	No		Unknown	FL resident	04/07/20
447	Bradford	85	Female	No		Unknown	FL resident	04/07/20
448	Bradford	82	Female	No		Unknown	FL resident	04/07/20
449	Bradford	43	Male	No		Unknown	FL resident	04/07/20
450	Bradford	88	Female	No		Unknown	FL resident	04/08/20
451	Bradford	80	Female	No		Yes	FL resident	04/08/20
452	Bradford	72	Female	No		Unknown	FL resident	04/08/20
453	Bradford	42	Female	No		Yes	FL resident	04/08/20
454	Bradford	77	Female	No		Unknown	FL resident	04/09/20
455	Bradford	8	Male	No		Yes	FL resident	04/09/20
456	Bradford	66	Female	No		Yes	FL resident	04/09/20
457	Bradford	65	Female	No		Yes	FL resident	04/10/20
458	Bradford	11	Female	No		Yes	FL resident	04/10/20
459	Bradford	18	Female	No		Yes	FL resident	04/11/20
460	Bradford	55	Female	No		No	FL resident	04/11/20
461	Bradford	73	Male	No		Yes	FL resident	04/11/20
462	Bradford	74	Female	No		Yes	FL resident	04/11/20
463	Bradford	19	Female	No		Unknown	FL resident	04/12/20
464	Bradford	40	Female	No		Unknown	FL resident	04/12/20
465	Bradford	79	Female	No		Unknown	FL resident	04/14/20
466	Bradford	25	Male	No		No	FL resident	04/14/20
467	Bradford	50	Female	No		Unknown	FL resident	04/14/20
468	Bradford	87	Female	No		Unknown	FL resident	04/14/20
469	Bradford	84	Female	No		Unknown	FL resident	04/14/20
470	Bradford	53	Female	No		No	FL resident	04/15/20
471	Bradford	50	Male	No		Yes	FL resident	04/15/20
472	Bradford	22	Female	No		No	FL resident	04/16/20
473	Bradford	76	Female	No		Unknown	FL resident	04/16/20
474	Bradford	89	Female	No		Unknown	FL resident	04/17/20
475	Bradford	82	Male	No		Unknown	FL resident	04/18/20
476	Bradford	107	Female	No		Unknown	FL resident	04/18/20
477	Bradford	56	Female	No		No	FL resident	04/25/20
478	Bradford	75	Female	No		Yes	FL resident	04/26/20
479	Bradford	92	Female	No		Yes	FL resident	04/28/20
480	Bradford	30	Female	No		Yes	FL resident	04/28/20
481	Bradford	44	Female	No		Unknown	FL resident	04/30/20
482	Bradford	46	Female	No		Yes	FL resident	05/02/20
483	Bradford	86	Female	Unknown			FL resident	05/14/20
484	Brevard	76	Female	Yes	NY	Yes	FL resident	03/17/20
485	Brevard	32	Male	Yes	PA; UT	No	FL resident	03/18/20
486	Brevard	64	Female	Yes	DC; FL; NY; PA	Yes	FL resident	03/19/20
487	Brevard	49	Male	No		Yes	FL resident	03/20/20
488	Brevard	73	Male	No		Yes	FL resident	03/21/20
489	Brevard	64	Male	Yes	HAITI	Yes	FL resident	03/22/20
490	Brevard	32	Female	No		Yes	FL resident	03/22/20
491	Brevard	52	Female	Yes	CANADA	Unknown	FL resident	03/24/20
492	Brevard	30	Male	Yes	DC	No	FL resident	03/24/20
493	Brevard	64	Male	Yes	DC; FL; NY; PA	Yes	FL resident	03/24/20
494	Brevard	45	Male	No		No	FL resident	03/25/20
495	Brevard	1	Male	No		No	FL resident	03/26/20
496	Brevard	68	Male	Yes	CO; FL; NM	Unknown	FL resident	03/26/20

Coronavirus: line list of cases

Data verified as of May 14, 2020 at 10 AM

Data in this report are provisional and subject to change.

Case	County	Age	Gender	Travel related	Travel detail	Contact with a confirmed case	Jurisdiction	Date case counted
497	Brevard	62	Female	Yes	NY	Yes	FL resident	03/26/20
498	Brevard	40	Male	Yes	FL; UNITED KINGDOM	Yes	FL resident	03/27/20
499	Brevard	56	Male	Yes	NY	Yes	FL resident	03/27/20
500	Brevard	55	Male	No		Yes	FL resident	03/27/20
501	Brevard	55	Female	No		Unknown	FL resident	03/27/20
502	Brevard	28	Male	No		Yes	FL resident	03/27/20
503	Brevard	20	Male	Yes	FL; IN	Yes	FL resident	03/27/20
504	Brevard	74	Male	No		Yes	FL resident	03/27/20
505	Brevard	58	Male	Yes	DOMINICAN REPUBLIC; FL	Yes	FL resident	03/27/20
506	Brevard	43	Male	No		Unknown	FL resident	03/28/20
507	Brevard	68	Male	Yes	NY	Unknown	FL resident	03/28/20
508	Brevard	42	Female	No		No	FL resident	03/28/20
509	Brevard	67	Male	Yes	FL; MEXICO	No	FL resident	03/29/20
510	Brevard	39	Female	No		No	FL resident	03/30/20
511	Brevard	35	Female	Yes	FL; UNITED KINGDOM	Unknown	FL resident	03/30/20
512	Brevard	20	Male	Unknown		Unknown	FL resident	03/30/20
513	Brevard	58	Female	Unknown		No	FL resident	03/30/20
514	Brevard	55	Male	Yes	FL; GERMANY; HONG KONG; OH; SOUTH KOREA	Unknown	FL resident	03/31/20
515	Brevard	51	Female	Yes	MEXICO	Yes	FL resident	03/31/20
516	Brevard	8	Female	No		Unknown	FL resident	03/31/20
517	Brevard	56	Female	No		Yes	FL resident	03/31/20
518	Brevard	56	Female	Yes	NY	No	FL resident	04/01/20
519	Brevard	62	Female	No		No	FL resident	04/01/20
520	Brevard	61	Male	No		No	FL resident	04/01/20
521	Brevard	51	Male	Yes	FL; TN	Yes	FL resident	04/01/20
522	Brevard	55	Male	No		No	FL resident	04/01/20
523	Brevard	94	Male	No		No	FL resident	04/01/20
524	Brevard	28	Male	No		Yes	FL resident	04/01/20
525	Brevard	77	Female	No		Yes	FL resident	04/01/20
526	Brevard	28	Male	Yes	CZECH REPUBLIC	Unknown	FL resident	04/01/20
527	Brevard	44	Female	No		Yes	FL resident	04/02/20
528	Brevard	23	Male	No		Unknown	FL resident	04/02/20
529	Brevard	83	Male	No		No	FL resident	04/02/20
530	Brevard	82	Male	Yes	WA	Yes	FL resident	04/03/20
531	Brevard	45	Female	Yes	TN	Yes	FL resident	04/03/20
532	Brevard	58	Male	No		Unknown	FL resident	04/03/20
533	Brevard	26	Female	No		No	FL resident	04/03/20
534	Brevard	45	Female	No		Unknown	FL resident	04/03/20
535	Brevard	75	Female	No		Yes	FL resident	04/03/20
536	Brevard	34	Female	Unknown		Unknown	FL resident	04/03/20
537	Brevard	76	Female	No		Unknown	FL resident	04/03/20
538	Brevard	51	Female	No		Yes	FL resident	04/03/20
539	Brevard	52	Female	No		Unknown	FL resident	04/03/20
540	Brevard	50	Female	No		Yes	FL resident	04/03/20
541	Brevard	60	Male	Yes	NY	Unknown	FL resident	04/03/20
542	Brevard	79	Male	No		Unknown	FL resident	04/03/20
543	Brevard	65	Male	Unknown		Unknown	FL resident	04/04/20
544	Brevard	28	Female	No		Yes	FL resident	04/04/20
545	Brevard	70	Male	Yes	THAILAND	Unknown	FL resident	04/04/20
546	Brevard	22	Female	No		Unknown	FL resident	04/04/20
547	Brevard	86	Female	No		No	FL resident	04/04/20
548	Brevard	61	Female	No		No	FL resident	04/04/20
549	Brevard	35	Female	No		Unknown	FL resident	04/04/20
550	Brevard	64	Male	Yes	CO	Unknown	FL resident	04/04/20
551	Brevard	54	Male	No		Unknown	FL resident	04/04/20
552	Brevard	45	Male	No		Unknown	FL resident	04/04/20
553	Brevard	53	Male	No		Unknown	FL resident	04/05/20
554	Brevard	77	Male	No		Yes	FL resident	04/05/20
555	Brevard	35	Female	No		Yes	FL resident	04/05/20
556	Brevard	80	Female	No		Unknown	FL resident	04/05/20
557	Brevard	51	Female	No		No	FL resident	04/05/20

Coronavirus: line list of cases

Data verified as of May 14, 2020 at 10 AM

Data in this report are provisional and subject to change.

Case	County	Age	Gender	Travel related	Travel detail	Contact with a confirmed case	Jurisdiction	Date case counted
558	Brevard	29	Male	No		Unknown	FL resident	04/06/20
559	Brevard	64	Male	Yes	FL; MI; OH; OK	Unknown	FL resident	04/06/20
560	Brevard	28	Male	No		Yes	FL resident	04/06/20
561	Brevard	32	Male	No		No	FL resident	04/06/20
562	Brevard	36	Male	No		Yes	FL resident	04/06/20
563	Brevard	50	Female	No		Unknown	FL resident	04/06/20
564	Brevard	41	Female	Yes	FL; LA	Unknown	FL resident	04/06/20
565	Brevard	13	Female	No		Yes	FL resident	04/06/20
566	Brevard	27	Male	No		Yes	FL resident	04/06/20
567	Brevard	70	Female	No		Unknown	FL resident	04/06/20
568	Brevard	85	Male	No		No	FL resident	04/06/20
569	Brevard	21	Female	No		Yes	FL resident	04/06/20
570	Brevard	83	Male	No		No	FL resident	04/07/20
571	Brevard	88	Female	No		Yes	FL resident	04/07/20
572	Brevard	43	Male	No		Yes	FL resident	04/07/20
573	Brevard	51	Female	No		Unknown	FL resident	04/07/20
574	Brevard	65	Female	No		No	FL resident	04/07/20
575	Brevard	62	Female	No		Yes	FL resident	04/07/20
576	Brevard	52	Female	Unknown		Unknown	FL resident	04/08/20
577	Brevard	45	Female	No		No	FL resident	04/08/20
578	Brevard	27	Male	Yes	FL; OH	Yes	FL resident	04/08/20
579	Brevard	33	Female	No		Yes	FL resident	04/08/20
580	Brevard	77	Female	No		No	FL resident	04/08/20
581	Brevard	83	Female	No		Yes	FL resident	04/08/20
582	Brevard	9	Female	No		Yes	FL resident	04/08/20
583	Brevard	69	Male	No		Yes	FL resident	04/09/20
584	Brevard	69	Female	No		Yes	FL resident	04/09/20
585	Brevard	79	Male	No		Unknown	FL resident	04/09/20
586	Brevard	42	Male	No		Unknown	FL resident	04/09/20
587	Brevard	82	Female	No		Yes	FL resident	04/09/20
588	Brevard	28	Female	No		Unknown	FL resident	04/10/20
589	Brevard	26	Female	No		Yes	FL resident	04/10/20
590	Brevard	29	Male	No		Yes	FL resident	04/10/20
591	Brevard	91	Female	No		Unknown	FL resident	04/10/20
592	Brevard	50	Male	No		No	FL resident	04/10/20
593	Brevard	48	Male	No		No	FL resident	04/10/20
594	Brevard	72	Female	No		Yes	FL resident	04/10/20
595	Brevard	41	Female	No		Yes	FL resident	04/10/20
596	Brevard	36	Male	Yes	FL; INDIA; MEXICO; NY	Unknown	FL resident	04/10/20
597	Brevard	37	Female	Yes	FL; NJ; NY; TX; TRINIDAD AND TOBAGO	Unknown	FL resident	04/10/20
598	Brevard	62	Female	No		Yes	FL resident	04/11/20
599	Brevard	67	Male	Yes	MA; TX	No	FL resident	04/11/20
600	Brevard	42	Male	No		Unknown	FL resident	04/11/20
601	Brevard	84	Male	No		Yes	FL resident	04/11/20
602	Brevard	73	Female	No		Yes	FL resident	04/11/20
603	Brevard	26	Male	No		No	FL resident	04/12/20
604	Brevard	18	Female	No		Unknown	FL resident	04/12/20
605	Brevard	70	Male	No		No	FL resident	04/12/20
606	Brevard	52	Female	No		Yes	FL resident	04/12/20
607	Brevard	46	Female	No		Yes	FL resident	04/12/20
608	Brevard	55	Female	No		Yes	FL resident	04/12/20
609	Brevard	50	Female	No		Yes	FL resident	04/12/20
610	Brevard	78	Male	No		Yes	FL resident	04/12/20
611	Brevard	37	Female	No		Yes	FL resident	04/12/20
612	Brevard	64	Male	No		Yes	FL resident	04/13/20
613	Brevard	40	Male	Unknown		Unknown	FL resident	04/13/20
614	Brevard	61	Female	No		Unknown	FL resident	04/13/20
615	Brevard	64	Male	No		Unknown	FL resident	04/13/20
616	Brevard	55	Male	No		No	FL resident	04/13/20
617	Brevard	66	Female	No		Yes	FL resident	04/13/20
618	Brevard	33	Male	No		Unknown	FL resident	04/13/20

Coronavirus: line list of cases

Data verified as of May 14, 2020 at 10 AM

Data in this report are provisional and subject to change.

Case	County	Age	Gender	Travel related	Travel detail	Contact with a confirmed case	Jurisdiction	Date case counted
619	Brevard	37	Female	No		No	FL resident	04/13/20
620	Brevard	36	Male	No		Yes	FL resident	04/13/20
621	Brevard	54	Female	No		Unknown	FL resident	04/13/20
622	Brevard	36	Female	No		Unknown	FL resident	04/13/20
623	Brevard	43	Female	No		Yes	FL resident	04/13/20
624	Brevard	55	Female	No		Yes	FL resident	04/13/20
625	Brevard	63	Male	Yes	FL; GA; OH; PA	Unknown	FL resident	04/13/20
626	Brevard	42	Female	No		Yes	FL resident	04/13/20
627	Brevard	55	Male	No		Yes	FL resident	04/13/20
628	Brevard	70	Female	No		Yes	FL resident	04/13/20
629	Brevard	18	Male	No		Yes	FL resident	04/13/20
630	Brevard	73	Male	Yes	SOUTH AMERICA	Yes	FL resident	04/13/20
631	Brevard	77	Female	No		No	FL resident	04/14/20
632	Brevard	47	Female	No		No	FL resident	04/14/20
633	Brevard	54	Male	No		Yes	FL resident	04/14/20
634	Brevard	57	Female	No		Yes	FL resident	04/14/20
635	Brevard	73	Female	No		Yes	FL resident	04/14/20
636	Brevard	41	Female	No		Yes	FL resident	04/14/20
637	Brevard	44	Male	No		Yes	FL resident	04/14/20
638	Brevard	63	Female	No		Yes	FL resident	04/14/20
639	Brevard	74	Male	No		Yes	FL resident	04/14/20
640	Brevard	77	Female	No		Yes	FL resident	04/15/20
641	Brevard	45	Female	No		Unknown	FL resident	04/15/20
642	Brevard	62	Male	No		Yes	FL resident	04/15/20
643	Brevard	63	Female	No		Yes	FL resident	04/15/20
644	Brevard	58	Male	No		Yes	FL resident	04/15/20
645	Brevard	59	Male	No		Yes	FL resident	04/15/20
646	Brevard	81	Male	No		Unknown	FL resident	04/15/20
647	Brevard	57	Female	No		No	FL resident	04/15/20
648	Brevard	27	Female	No		No	FL resident	04/15/20
649	Brevard	57	Male	No		No	FL resident	04/15/20
650	Brevard	73	Female	No		Unknown	FL resident	04/15/20
651	Brevard	51	Male	No		Yes	FL resident	04/15/20
652	Brevard	21	Female	No		Unknown	FL resident	04/15/20
653	Brevard	69	Male	No		No	FL resident	04/15/20
654	Brevard	33	Female	No		Yes	FL resident	04/16/20
655	Brevard	73	Female	Yes	CA; FL	Yes	FL resident	04/16/20
656	Brevard	58	Male	No		Yes	FL resident	04/16/20
657	Brevard	64	Male	Yes	FL; MA; NJ; NY	Unknown	FL resident	04/16/20
658	Brevard	47	Male	No		No	FL resident	04/16/20
659	Brevard	44	Female	No		No	FL resident	04/16/20
660	Brevard	48	Male	No		Yes	FL resident	04/16/20
661	Brevard	57	Male	No		Yes	FL resident	04/16/20
662	Brevard	51	Female	No		Yes	FL resident	04/16/20
663	Brevard	44	Female	Unknown		Unknown	FL resident	04/16/20
664	Brevard	73	Male	No		No	FL resident	04/16/20
665	Brevard	66	Male	Yes	CA; FL	Yes	FL resident	04/16/20
666	Brevard	69	Female	No		No	FL resident	04/16/20
667	Brevard	35	Female	Yes	FL; TN	No	FL resident	04/16/20
668	Brevard	28	Male	No		Unknown	FL resident	04/16/20
669	Brevard	56	Male	No		No	FL resident	04/17/20
670	Brevard	28	Male	No		Unknown	FL resident	04/17/20
671	Brevard	56	Female	No		Unknown	FL resident	04/17/20
672	Brevard	79	Female	No		Unknown	FL resident	04/17/20
673	Brevard	68	Female	Yes	SOUTH AMERICA	Yes	FL resident	04/17/20
674	Brevard	3	Male	No		Yes	FL resident	04/17/20
675	Brevard	32	Male	No		Unknown	FL resident	04/17/20
676	Brevard	29	Male	No		Yes	FL resident	04/17/20
677	Brevard	60	Female	Unknown		Unknown	FL resident	04/17/20
678	Brevard	80	Female	No		No	FL resident	04/17/20
679	Brevard	65	Male	Yes	DE	Unknown	FL resident	04/17/20
680	Brevard	18	Female	No		Yes	FL resident	04/17/20

Coronavirus: line list of cases

Data verified as of May 14, 2020 at 10 AM

Data in this report are provisional and subject to change.

Case	County	Age	Gender	Travel related	Travel detail	Contact with a confirmed case	Jurisdiction	Date case counted
681	Brevard	46	Male	Yes	MO	Unknown	FL resident	04/17/20
682	Brevard	31	Female	No		Yes	FL resident	04/17/20
683	Brevard	62	Female	No		Unknown	FL resident	04/18/20
684	Brevard	47	Female	No		No	FL resident	04/18/20
685	Brevard	57	Male	No		Yes	FL resident	04/18/20
686	Brevard	58	Male	No		Yes	FL resident	04/19/20
687	Brevard	71	Male	No		No	FL resident	04/19/20
688	Brevard	22	Male	No		Yes	FL resident	04/19/20
689	Brevard	37	Female	No		Yes	FL resident	04/19/20
690	Brevard	30	Female	No		Unknown	FL resident	04/20/20
691	Brevard	53	Female	Yes	LA	Yes	FL resident	04/20/20
692	Brevard	57	Female	No		Unknown	FL resident	04/20/20
693	Brevard	20	Male	No		Unknown	FL resident	04/20/20
694	Brevard	14	Male	No		Yes	FL resident	04/20/20
695	Brevard	12	Female	No		Yes	FL resident	04/20/20
696	Brevard	15	Female	No		Yes	FL resident	04/20/20
697	Brevard	23	Female	No		Yes	FL resident	04/21/20
698	Brevard	29	Male	No		Unknown	FL resident	04/21/20
699	Brevard	45	Female	No		Yes	FL resident	04/21/20
700	Brevard	64	Female	No		Yes	FL resident	04/22/20
701	Brevard	53	Male	No		Unknown	FL resident	04/23/20
702	Brevard	24	Male	No		No	FL resident	04/23/20
703	Brevard	32	Male	No		No	FL resident	04/23/20
704	Brevard	71	Male	No		No	FL resident	04/23/20
705	Brevard	52	Female	Unknown		No	FL resident	04/23/20
706	Brevard	87	Female	No		Yes	FL resident	04/23/20
707	Brevard	63	Male	No		No	FL resident	04/23/20
708	Brevard	24	Male	Yes	JAMAICA	Yes	FL resident	04/23/20
709	Brevard	17	Male	No		Yes	FL resident	04/23/20
710	Brevard	74	Male	No		Unknown	FL resident	04/23/20
711	Brevard	30	Female	No		No	FL resident	04/23/20
712	Brevard	55	Male	Yes	FL; NY	Unknown	FL resident	04/24/20
713	Brevard	57	Male	No		No	FL resident	04/24/20
714	Brevard	39	Male	No		Unknown	FL resident	04/24/20
715	Brevard	53	Female	No		No	FL resident	04/24/20
716	Brevard	67	Male	No		No	FL resident	04/24/20
717	Brevard	29	Male	No		No	FL resident	04/24/20
718	Brevard	41	Male	Yes	CA; FL; IL; KY; PA	Unknown	FL resident	04/24/20
719	Brevard	42	Female	No		Yes	FL resident	04/24/20
720	Brevard	15	Male	No		Yes	FL resident	04/24/20
721	Brevard	79	Male	No		Yes	FL resident	04/24/20
722	Brevard	83	Female	No		Yes	FL resident	04/24/20
723	Brevard	57	Female	Yes	FL; OH; UT; WA	No	FL resident	04/25/20
724	Brevard	87	Female	No		Yes	FL resident	04/25/20
725	Brevard	58	Female	No		No	FL resident	04/25/20
726	Brevard	58	Male	Yes	NY	Yes	FL resident	04/25/20
727	Brevard	40	Male	No		No	FL resident	04/25/20
728	Brevard	78	Female	No		No	FL resident	04/26/20
729	Brevard	46	Female	Unknown		Unknown	FL resident	04/26/20
730	Brevard	54	Male	Yes	FL; NC	No	FL resident	04/26/20
731	Brevard	36	Female	Yes	FL; ST. MAARTEN	Yes	FL resident	04/26/20
732	Brevard	55	Female	No		Unknown	FL resident	04/26/20
733	Brevard	56	Female	No		No	FL resident	04/26/20
734	Brevard	51	Male	No		No	FL resident	04/26/20
735	Brevard	70	Female	No		Unknown	FL resident	04/26/20
736	Brevard	15	Female	Yes	NY	Yes	FL resident	04/26/20
737	Brevard	43	Female	No		No	FL resident	04/27/20
738	Brevard	60	Female	No		Unknown	FL resident	04/27/20
739	Brevard	59	Female	No		Yes	FL resident	04/27/20
740	Brevard	66	Male	No		Unknown	FL resident	04/27/20
741	Brevard	26	Female	No		Yes	FL resident	04/27/20
742	Brevard	91	Female	No		No	FL resident	04/27/20

Coronavirus: line list of cases

Data verified as of May 14, 2020 at 10 AM

Data in this report are provisional and subject to change.

Case	County	Age	Gender	Travel related	Travel detail	Contact with a confirmed case	Jurisdiction	Date case counted
743	Brevard	79	Female	No		No	FL resident	04/28/20
744	Brevard	43	Male	Yes	CO; FL; MI; NY; PA; TN; TX	Yes	FL resident	04/28/20
745	Brevard	87	Male	No		Unknown	FL resident	04/29/20
746	Brevard	87	Female	No		Unknown	FL resident	04/29/20
747	Brevard	27	Female	No		Yes	FL resident	04/29/20
748	Brevard	54	Female	No		Unknown	FL resident	04/29/20
749	Brevard	84	Female	No		Unknown	FL resident	04/29/20
750	Brevard	97	Male	No		Unknown	FL resident	04/29/20
751	Brevard	98	Male	No		No	FL resident	04/29/20
752	Brevard	86	Female	No		No	FL resident	04/29/20
753	Brevard	84	Male	No		No	FL resident	04/29/20
754	Brevard	90	Female	No		Yes	FL resident	04/29/20
755	Brevard	89	Female	No		No	FL resident	04/29/20
756	Brevard	48	Male	No		No	FL resident	04/29/20
757	Brevard	41	Male	No		No	FL resident	04/29/20
758	Brevard	64	Male	No		Yes	FL resident	04/29/20
759	Brevard	62	Male	Yes	NY	Unknown	FL resident	04/30/20
760	Brevard	57	Male	Yes	NY	Unknown	FL resident	04/30/20
761	Brevard	72	Male	No		Unknown	FL resident	04/30/20
762	Brevard	62	Female	No		Yes	FL resident	04/30/20
763	Brevard	18	Female	No		Unknown	FL resident	05/01/20
764	Brevard	28	Male	No		Unknown	FL resident	05/01/20
765	Brevard	86	Female	No		Unknown	FL resident	05/01/20
766	Brevard	23	Female	No		Unknown	FL resident	05/01/20
767	Brevard	27	Female	No		Unknown	FL resident	05/01/20
768	Brevard	50	Female	No		No	FL resident	05/01/20
769	Brevard	73	Female	No		Yes	FL resident	05/01/20
770	Brevard	47	Female	Unknown		Unknown	FL resident	05/02/20
771	Brevard	56	Female	No		Unknown	FL resident	05/02/20
772	Brevard	41	Female	No		No	FL resident	05/02/20
773	Brevard	23	Male	No		Yes	FL resident	05/02/20
774	Brevard	80	Female	Unknown		No	FL resident	05/03/20
775	Brevard	70	Male	Yes	CA; HI	No	FL resident	05/03/20
776	Brevard	63	Female	Unknown		No	FL resident	05/03/20
777	Brevard	67	Male	Unknown		No	FL resident	05/03/20
778	Brevard	37	Male	No		Yes	FL resident	05/03/20
779	Brevard	62	Female	No		No	FL resident	05/03/20
780	Brevard	79	Male	Unknown		Unknown	FL resident	05/03/20
781	Brevard	68	Female	Unknown		No	FL resident	05/03/20
782	Brevard	52	Female	No		Yes	FL resident	05/04/20
783	Brevard	51	Female	No		No	FL resident	05/04/20
784	Brevard	65	Female	No		No	FL resident	05/04/20
785	Brevard	82	Male	No		No	FL resident	05/04/20
786	Brevard	48	Female	No		Yes	FL resident	05/04/20
787	Brevard	50	Female	No		Yes	FL resident	05/04/20
788	Brevard	36	Male	Yes	ST. MAARTEN	Yes	FL resident	05/04/20
789	Brevard	61	Male	No		No	FL resident	05/04/20
790	Brevard	62	Male	No		No	FL resident	05/04/20
791	Brevard	54	Female	No		Yes	FL resident	05/05/20
792	Brevard	68	Male	No		No	FL resident	05/05/20
793	Brevard	80	Female	No		Unknown	FL resident	05/05/20
794	Brevard	99	Female	No		No	FL resident	05/06/20
795	Brevard	43	Male	No		No	FL resident	05/06/20
796	Brevard	78	Female	No		No	FL resident	05/06/20
797	Brevard	73	Female	No		Yes	FL resident	05/07/20
798	Brevard	65	Female	No		No	FL resident	05/07/20
799	Brevard	51	Male	No		Yes	FL resident	05/07/20
800	Brevard	58	Female	No		Yes	FL resident	05/08/20
801	Brevard	63	Female	No		Yes	FL resident	05/08/20
802	Brevard	41	Female	Unknown		Unknown	FL resident	05/11/20
803	Brevard	61	Male	No		No	FL resident	05/11/20
804	Brevard	50	Female	No		No	FL resident	05/11/20

Coronavirus: line list of cases

Data verified as of May 14, 2020 at 10 AM

Data in this report are provisional and subject to change.

Case	County	Age	Gender	Travel related	Travel detail	Contact with a confirmed case	Jurisdiction	Date case counted
805	Brevard	36	Male	No		Yes	FL resident	05/11/20
806	Brevard	29	Female	No		No	FL resident	05/11/20
807	Brevard	18	Male	No		No	FL resident	05/11/20
808	Brevard	60	Female	No		No	FL resident	05/11/20
809	Brevard	71	Male	No		Unknown	FL resident	05/11/20
810	Brevard	31	Female	Yes	AR; FL	No	FL resident	05/11/20
811	Brevard	80	Female	No		Unknown	FL resident	05/11/20
812	Brevard	52	Female	No		Unknown	FL resident	05/11/20
813	Brevard	58	Male	No		Yes	FL resident	05/11/20
814	Brevard	21	Male	Yes	FL; SC	Unknown	FL resident	05/11/20
815	Brevard	30	Male	No		Unknown	FL resident	05/12/20
816	Brevard	12	Male	No		Yes	FL resident	05/12/20
817	Brevard	37	Female	No		Unknown	FL resident	05/13/20
818	Brevard	28	Male	Unknown			FL resident	05/14/20
819	Brevard	66	Male	No		Yes	FL resident	05/14/20
820	Brevard	49	Male	Yes	FL; PA	Yes	FL resident	05/14/20
821	Brevard	38	Male	Yes	NY	No	Non-FL resident	03/24/20
822	Brevard	23	Male	Yes	NY	No	Non-FL resident	03/27/20
823	Brevard	23	Female	Yes	NY	Unknown	Non-FL resident	03/27/20
824	Brevard	55	Female	Yes	NY	Unknown	Non-FL resident	03/30/20
825	Brevard	91	Female	Yes	FL; NY	Unknown	Non-FL resident	04/01/20
826	Brevard	62	Female	Yes	CA; FL	No	Non-FL resident	04/03/20
827	Brevard	42	Female	Yes	NJ	Unknown	Non-FL resident	04/13/20
828	Brevard	91	Female	Yes	NJ		Non-FL resident	04/20/20
829	Brevard	53	Female	Yes	MA		Non-FL resident	04/27/20
830	Brevard	92	Female	Unknown		Unknown	Non-FL resident	05/05/20
831	Brevard	54	Male	Unknown			Non-FL resident	05/10/20
832	Broward	65	Male	Yes	CAYMAN ISLANDS	No	FL resident	03/07/20
833	Broward	75	Male	No		Yes	FL resident	03/07/20
834	Broward	67	Male	No		Yes	FL resident	03/09/20
835	Broward	68	Female	No		Yes	FL resident	03/10/20
836	Broward	61	Male	Yes	ITALY	Unknown	FL resident	03/12/20
837	Broward	65	Male	No		Yes	FL resident	03/12/20
838	Broward	70	Male	No		Unknown	FL resident	03/12/20
839	Broward	27	Female	No		Yes	FL resident	03/13/20
840	Broward	68	Female	No		Yes	FL resident	03/13/20
841	Broward	36	Male	No		Yes	FL resident	03/13/20
842	Broward	26	Female	Yes	TRINIDAD AND TOBAGO	Yes	FL resident	03/13/20
843	Broward	83	Female	No		Yes	FL resident	03/14/20
844	Broward	22	Female	Yes	IRELAND	Yes	FL resident	03/14/20
845	Broward	20	Female	Yes	IRELAND	Yes	FL resident	03/14/20
846	Broward	19	Male	Yes	IRELAND	Yes	FL resident	03/14/20
847	Broward	59	Male	No		Yes	FL resident	03/14/20
848	Broward	20	Female	Yes	IRELAND	Yes	FL resident	03/14/20
849	Broward	64	Male	Yes	FRANCE; GA; NC; SPAIN	Yes	FL resident	03/14/20
850	Broward	63	Male	No		Yes	FL resident	03/14/20
851	Broward	58	Male	No		Yes	FL resident	03/14/20
852	Broward	21	Male	Yes	ITALY; SPAIN	No	FL resident	03/14/20
853	Broward	39	Male	Yes	UNITED ARAB EMIRATES	Yes	FL resident	03/15/20
854	Broward	60	Female	No		Yes	FL resident	03/15/20
855	Broward	19	Female	Yes	IRELAND	Yes	FL resident	03/15/20
856	Broward	74	Male	No		Yes	FL resident	03/15/20
857	Broward	65	Male	Yes	DC	Unknown	FL resident	03/15/20
858	Broward	19	Female	Yes	Ireland	Yes	FL resident	03/15/20
859	Broward	19	Female	Yes	IRELAND	Yes	FL resident	03/15/20
860	Broward	66	Male	No		Yes	FL resident	03/15/20
861	Broward	20	Female	Yes	IRELAND	Yes	FL resident	03/15/20
862	Broward	63	Female	Unknown		Unknown	FL resident	03/15/20
863	Broward	19	Female	Yes	IRELAND	Yes	FL resident	03/15/20
864	Broward	30	Male	Yes	FL; GA	Yes	FL resident	03/15/20
865	Broward	83	Male	No		Yes	FL resident	03/15/20
866	Broward	52	Female	Yes	FRANCE	Yes	FL resident	03/15/20

Coronavirus: line list of cases

Data verified as of May 14, 2020 at 10 AM

Data in this report are provisional and subject to change.

Case	County	Age	Gender	Travel related	Travel detail	Contact with a confirmed case	Jurisdiction	Date case counted
867	Broward	20	Female	Yes	IRELAND	Yes	FL resident	03/15/20
868	Broward	51	Female	Yes	COLOMBIA	Yes	FL resident	03/16/20
869	Broward	60	Male	Yes	SPAIN	Unknown	FL resident	03/16/20
870	Broward	65	Male	No		Yes	FL resident	03/16/20
871	Broward	54	Female	No		No	FL resident	03/16/20
872	Broward	76	Male	No		Yes	FL resident	03/16/20
873	Broward	77	Male	No		Yes	FL resident	03/16/20
874	Broward	46	Female	No		Unknown	FL resident	03/17/20
875	Broward	19	Female	No		Yes	FL resident	03/17/20
876	Broward	53	Male	Yes	NC	No	FL resident	03/17/20
877	Broward	70	Male	No		Yes	FL resident	03/17/20
878	Broward	19	Female	Yes	SPAIN	Yes	FL resident	03/17/20
879	Broward	79	Female	Yes	CO; FL	Yes	FL resident	03/17/20
880	Broward	57	Female	No		Yes	FL resident	03/17/20
881	Broward	20	Male	Yes	NJ	Yes	FL resident	03/17/20
882	Broward	33	Male	No		Yes	FL resident	03/18/20
883	Broward	67	Male	Yes	CO	Unknown	FL resident	03/18/20
884	Broward	57	Male	Yes	NJ	Yes	FL resident	03/18/20
885	Broward	69	Male	Yes	NY	No	FL resident	03/18/20
886	Broward	43	Male	Yes	NY	Yes	FL resident	03/18/20
887	Broward	65	Male	No		No	FL resident	03/18/20
888	Broward	29	Male	Yes	NJ; NY	No	FL resident	03/18/20
889	Broward	21	Female	Yes	SPAIN	Yes	FL resident	03/18/20
890	Broward	54	Male	Yes	FL; IL	Yes	FL resident	03/18/20
891	Broward	43	Female	No		No	FL resident	03/18/20
892	Broward	57	Male	No		Yes	FL resident	03/18/20
893	Broward	48	Male	Yes	PA	Unknown	FL resident	03/18/20
894	Broward	56	Female	Yes	VA	No	FL resident	03/18/20
895	Broward	21	Male	Yes	SPAIN	Unknown	FL resident	03/18/20
896	Broward	42	Male	No		Yes	FL resident	03/18/20
897	Broward	21	Female	Yes	IRELAND	Yes	FL resident	03/18/20
898	Broward	93	Male	No		Yes	FL resident	03/18/20
899	Broward	30	Male	Yes	CT; FL; ITALY	Unknown	FL resident	03/18/20
900	Broward	49	Female	No		No	FL resident	03/18/20
901	Broward	25	Female	Yes	MOROCCO; SPAIN	No	FL resident	03/18/20
902	Broward	21	Male	Yes	SPAIN	Yes	FL resident	03/18/20
903	Broward	20	Male	Yes	BRAZIL; SPAIN	No	FL resident	03/18/20
904	Broward	75	Male	No		Yes	FL resident	03/18/20
905	Broward	42	Male	Yes	AUSTRALIA	Yes	FL resident	03/18/20
906	Broward	53	Male	No		No	FL resident	03/18/20
907	Broward	58	Male	No		Yes	FL resident	03/18/20
908	Broward	55	Male	No		No	FL resident	03/18/20
909	Broward	44	Male	Yes	NY	No	FL resident	03/19/20
910	Broward	26	Female	No		Yes	FL resident	03/19/20
911	Broward	62	Female	Yes	ISRAEL	Yes	FL resident	03/19/20
912	Broward	49	Male	Yes	COLOMBIA; FL	Yes	FL resident	03/19/20
913	Broward	47	Female	Yes	IRELAND; SPAIN; UNITED KINGDOM	No	FL resident	03/19/20
914	Broward	60	Male	No		Yes	FL resident	03/19/20
915	Broward	96	Female	No		Yes	FL resident	03/19/20
916	Broward	94	Male	No		Yes	FL resident	03/19/20
917	Broward	22	Female	No		No	FL resident	03/19/20
918	Broward	60	Male	No		Yes	FL resident	03/19/20
919	Broward	93	Male	No		Yes	FL resident	03/19/20
920	Broward	47	Male	No		Yes	FL resident	03/19/20
921	Broward	29	Male	No		No	FL resident	03/19/20
922	Broward	92	Male	No		Yes	FL resident	03/20/20
923	Broward	31	Male	No		Yes	FL resident	03/20/20
924	Broward	32	Male	No		Yes	FL resident	03/20/20
925	Broward	54	Male	No		Yes	FL resident	03/20/20
926	Broward	77	Male	No		Unknown	FL resident	03/20/20
927	Broward	19	Male	Yes	NY	Yes	FL resident	03/20/20

Coronavirus: line list of cases

Data verified as of May 14, 2020 at 10 AM

Data in this report are provisional and subject to change.

Case	County	Age	Gender	Travel related	Travel detail	Contact with a confirmed case	Jurisdiction	Date case counted
928	Broward	68	Male	Yes	DOMINICAN REPUBLIC	Yes	FL resident	03/20/20
929	Broward	28	Female	No		Yes	FL resident	03/20/20
930	Broward	53	Female	No		Yes	FL resident	03/20/20
931	Broward	35	Female	No		Yes	FL resident	03/20/20
932	Broward	58	Female	No		No	FL resident	03/20/20
933	Broward	73	Male	No		Yes	FL resident	03/20/20
934	Broward	57	Male	Yes	CO	Unknown	FL resident	03/20/20
935	Broward	21	Female	Yes	MEXICO	Yes	FL resident	03/20/20
936	Broward	53	Female	No		Yes	FL resident	03/20/20
937	Broward	51	Male	No		No	FL resident	03/20/20
938	Broward	62	Male	No		Unknown	FL resident	03/20/20
939	Broward	69	Male	Yes	IL	Yes	FL resident	03/20/20
940	Broward	65	Male	Yes	NY	Yes	FL resident	03/20/20
941	Broward	86	Male	No		No	FL resident	03/20/20
942	Broward	38	Male	No		Yes	FL resident	03/20/20
943	Broward	75	Male	No		Yes	FL resident	03/20/20
944	Broward	65	Male	No		Yes	FL resident	03/20/20
945	Broward	70	Male	No		Yes	FL resident	03/20/20
946	Broward	55	Male	Yes	NV	Yes	FL resident	03/20/20
947	Broward	65	Male	Yes	PERU	Yes	FL resident	03/20/20
948	Broward	53	Female	Yes	FL; GA; HI; MA	No	FL resident	03/20/20
949	Broward	42	Female	Unknown		Yes	FL resident	03/20/20
950	Broward	59	Male	No		Yes	FL resident	03/20/20
951	Broward	46	Male	Yes	CO	Unknown	FL resident	03/20/20
952	Broward	71	Female	No		Yes	FL resident	03/20/20
953	Broward	65	Male	No		Yes	FL resident	03/21/20
954	Broward	72	Female	Yes	FRANCE	Yes	FL resident	03/21/20
955	Broward	20	Male	No		Yes	FL resident	03/21/20
956	Broward	57	Female	No		Yes	FL resident	03/21/20
957	Broward	23	Female	Yes	NY	Yes	FL resident	03/21/20
958	Broward	44	Male	No		Yes	FL resident	03/21/20
959	Broward	59	Male	Yes	SPAIN	Yes	FL resident	03/21/20
960	Broward	95	Male	No		Unknown	FL resident	03/21/20
961	Broward	59	Male	No		Unknown	FL resident	03/21/20
962	Broward	86	Male	No		Yes	FL resident	03/21/20
963	Broward	77	Female	No		Unknown	FL resident	03/21/20
964	Broward	35	Male	Yes	ITALY; SPAIN	Unknown	FL resident	03/21/20
965	Broward	51	Male	No		Yes	FL resident	03/21/20
966	Broward	62	Female	No		No	FL resident	03/21/20
967	Broward	20	Female	Yes	SPAIN	Yes	FL resident	03/21/20
968	Broward	53	Female	No		No	FL resident	03/21/20
969	Broward	86	Male	No		Yes	FL resident	03/21/20
970	Broward	19	Female	Yes	IRELAND	Yes	FL resident	03/21/20
971	Broward	88	Male	No		Yes	FL resident	03/21/20
972	Broward	35	Male	No		Yes	FL resident	03/21/20
973	Broward	43	Male	No		No	FL resident	03/21/20
974	Broward	17	Female	Yes	SPAIN	Yes	FL resident	03/21/20
975	Broward	20	Female	No		Yes	FL resident	03/21/20
976	Broward	55	Male	No		Unknown	FL resident	03/21/20
977	Broward	17	Female	No		Yes	FL resident	03/21/20
978	Broward	67	Female	Yes	DOMINICAN REPUBLIC	No	FL resident	03/21/20
979	Broward	37	Male	Yes	CANADA	Yes	FL resident	03/21/20
980	Broward	56	Female	No		Yes	FL resident	03/21/20
981	Broward	25	Male	No		Yes	FL resident	03/21/20
982	Broward	43	Male	No		Yes	FL resident	03/21/20
983	Broward	30	Male	Yes	FL; NV	Unknown	FL resident	03/21/20
984	Broward	45	Female	Yes	SPAIN	No	FL resident	03/21/20
985	Broward	94	Male	No		Yes	FL resident	03/21/20
986	Broward	27	Male	Yes	FL; UT	Yes	FL resident	03/21/20
987	Broward	69	Male	No		Yes	FL resident	03/21/20
988	Broward	66	Male	No		Yes	FL resident	03/21/20
989	Broward	57	Male	Yes	COLOMBIA; FL	Yes	FL resident	03/21/20

Coronavirus: line list of cases

Data verified as of May 14, 2020 at 10 AM

Data in this report are provisional and subject to change.

Case	County	Age	Gender	Travel related	Travel detail	Contact with a confirmed case	Jurisdiction	Date case counted
990	Broward	52	Male	Yes	EGYPT	Yes	FL resident	03/21/20
991	Broward	57	Male	Yes	FRANCE	No	FL resident	03/22/20
992	Broward	31	Female	No		No	FL resident	03/22/20
993	Broward	33	Male	Yes	LA	Yes	FL resident	03/22/20
994	Broward	90	Female	No		Yes	FL resident	03/22/20
995	Broward	42	Female	No		Yes	FL resident	03/22/20
996	Broward	84	Female	No		Yes	FL resident	03/22/20
997	Broward	24	Male	No		Yes	FL resident	03/22/20
998	Broward	20	Male	Yes	SPAIN	Unknown	FL resident	03/22/20
999	Broward	58	Male	Yes	BRAZIL; NY; SPAIN	Yes	FL resident	03/22/20
1,000	Broward	80	Female	No		Unknown	FL resident	03/22/20
1,001	Broward	22	Female	Yes	FL; NY	Yes	FL resident	03/22/20
1,002	Broward	64	Male	No		Unknown	FL resident	03/22/20
1,003	Broward	43	Female	No		Yes	FL resident	03/22/20
1,004	Broward	18	Male	No		Yes	FL resident	03/22/20
1,005	Broward	33	Female	Yes	CA; UNITED KINGDOM	Yes	FL resident	03/22/20
1,006	Broward	32	Male	No		Yes	FL resident	03/22/20
1,007	Broward	56	Female	No		Yes	FL resident	03/22/20
1,008	Broward	50	Male	No		Yes	FL resident	03/22/20
1,009	Broward	30	Male	No		No	FL resident	03/22/20
1,010	Broward	29	Male	Yes	CA; FL	Yes	FL resident	03/22/20
1,011	Broward	71	Male	No		Yes	FL resident	03/22/20
1,012	Broward	26	Female	No		Yes	FL resident	03/22/20
1,013	Broward	67	Male	No		No	FL resident	03/22/20
1,014	Broward	39	Female	No		No	FL resident	03/22/20
1,015	Broward	53	Female	No		Yes	FL resident	03/22/20
1,016	Broward	51	Female	No		Yes	FL resident	03/22/20
1,017	Broward	53	Male	Yes	ARGENTINA; ECUADOR; FL; MEXICO; NV	Unknown	FL resident	03/22/20
1,018	Broward	55	Male	No		Yes	FL resident	03/22/20
1,019	Broward	30	Female	No		Yes	FL resident	03/22/20
1,020	Broward	84	Female	No		Yes	FL resident	03/22/20
1,021	Broward	32	Male	No		Yes	FL resident	03/22/20
1,022	Broward	75	Male	Yes	FL; HONDURAS	No	FL resident	03/22/20
1,023	Broward	31	Male	No		Unknown	FL resident	03/22/20
1,024	Broward	46	Female	No		No	FL resident	03/22/20
1,025	Broward	44	Male	No		Unknown	FL resident	03/22/20
1,026	Broward	56	Female	No		No	FL resident	03/22/20
1,027	Broward	40	Male	No		No	FL resident	03/22/20
1,028	Broward	41	Male	No		Unknown	FL resident	03/22/20
1,029	Broward	82	Male	Yes	CO	Yes	FL resident	03/22/20
1,030	Broward	73	Male	No		Yes	FL resident	03/22/20
1,031	Broward	61	Female	No		Yes	FL resident	03/22/20
1,032	Broward	50	Male	No		Unknown	FL resident	03/22/20
1,033	Broward	57	Male	Yes	NY	Unknown	FL resident	03/22/20
1,034	Broward	50	Male	No		Yes	FL resident	03/22/20
1,035	Broward	26	Female	No		Yes	FL resident	03/22/20
1,036	Broward	43	Female	No		Unknown	FL resident	03/22/20
1,037	Broward	22	Female	No		Yes	FL resident	03/22/20
1,038	Broward	64	Male	No		No	FL resident	03/22/20
1,039	Broward	43	Female	No		Yes	FL resident	03/22/20
1,040	Broward	71	Male	Yes	MI; UNKNOWN	No	FL resident	03/22/20
1,041	Broward	75	Female	No		No	FL resident	03/22/20
1,042	Broward	70	Male	No		Unknown	FL resident	03/22/20
1,043	Broward	32	Male	No		Yes	FL resident	03/22/20
1,044	Broward	51	Female	No		Yes	FL resident	03/22/20
1,045	Broward	36	Female	Yes	FRANCE; UNITED KINGDOM	Yes	FL resident	03/22/20
1,046	Broward	33	Male	Yes	FL; MEXICO	Unknown	FL resident	03/22/20
1,047	Broward	38	Male	No		Yes	FL resident	03/22/20
1,048	Broward	59	Male	Yes	CHILE; GERMANY	Yes	FL resident	03/22/20
1,049	Broward	60	Female	Yes	CO; FL	Yes	FL resident	03/22/20
1,050	Broward	24	Male	No		Unknown	FL resident	03/22/20

Coronavirus: line list of cases

Data verified as of May 14, 2020 at 10 AM

Data in this report are provisional and subject to change.

Case	County	Age	Gender	Travel related	Travel detail	Contact with a confirmed case	Jurisdiction	Date case counted
1,051	Broward	55	Male	No		Yes	FL resident	03/22/20
1,052	Broward	57	Male	No		Yes	FL resident	03/22/20
1,053	Broward	56	Male	No		Yes	FL resident	03/22/20
1,054	Broward	50	Female	No		Yes	FL resident	03/22/20
1,055	Broward	26	Female	No		Yes	FL resident	03/22/20
1,056	Broward	42	Male	No		No	FL resident	03/22/20
1,057	Broward	80	Female	No		No	FL resident	03/23/20
1,058	Broward	22	Female	No		Yes	FL resident	03/23/20
1,059	Broward	96	Female	No		Yes	FL resident	03/23/20
1,060	Broward	46	Male	No		Unknown	FL resident	03/23/20
1,061	Broward	29	Female	Yes	FL; NY	No	FL resident	03/23/20
1,062	Broward	41	Male	No		No	FL resident	03/23/20
1,063	Broward	73	Female	Yes	NY	Yes	FL resident	03/23/20
1,064	Broward	71	Male	No		Yes	FL resident	03/23/20
1,065	Broward	74	Male	No		Unknown	FL resident	03/23/20
1,066	Broward	56	Male	No		No	FL resident	03/23/20
1,067	Broward	72	Male	No		Yes	FL resident	03/23/20
1,068	Broward	64	Female	Yes	PERU	Yes	FL resident	03/23/20
1,069	Broward	21	Female	No		No	FL resident	03/23/20
1,070	Broward	83	Female	Yes	CA; FL	Yes	FL resident	03/23/20
1,071	Broward	76	Female	Yes	PUERTO RICO	Yes	FL resident	03/23/20
1,072	Broward	66	Male	Yes	NY	Yes	FL resident	03/23/20
1,073	Broward	51	Male	No		Unknown	FL resident	03/23/20
1,074	Broward	68	Male	No		No	FL resident	03/23/20
1,075	Broward	15	Female	No		No	FL resident	03/23/20
1,076	Broward	51	Male	No		Yes	FL resident	03/23/20
1,077	Broward	52	Male	Yes	CO	Yes	FL resident	03/23/20
1,078	Broward	28	Male	Yes	ECUADOR	Yes	FL resident	03/23/20
1,079	Broward	26	Female	No		Unknown	FL resident	03/23/20
1,080	Broward	67	Female	Yes	FL; MI	Yes	FL resident	03/23/20
1,081	Broward	28	Male	Yes	AUSTRALIA; CA; FL	Yes	FL resident	03/23/20
1,082	Broward	29	Male	No		Yes	FL resident	03/23/20
1,083	Broward	59	Male	No		Yes	FL resident	03/23/20
1,084	Broward	82	Female	No		Yes	FL resident	03/23/20
1,085	Broward	50	Female	No		Yes	FL resident	03/23/20
1,086	Broward	66	Female	Yes	CO; ID	Yes	FL resident	03/23/20
1,087	Broward	20	Male	No		Yes	FL resident	03/23/20
1,088	Broward	43	Male	No		Yes	FL resident	03/23/20
1,089	Broward	71	Male	Yes	FRANCE	Yes	FL resident	03/23/20
1,090	Broward	28	Male	Yes	GA	No	FL resident	03/23/20
1,091	Broward	30	Male	No		Yes	FL resident	03/23/20
1,092	Broward	52	Female	No		Yes	FL resident	03/23/20
1,093	Broward	65	Male	Yes	NJ	Yes	FL resident	03/23/20
1,094	Broward	76	Male	No		No	FL resident	03/23/20
1,095	Broward	67	Male	Yes	NY	No	FL resident	03/23/20
1,096	Broward	34	Female	No		Yes	FL resident	03/23/20
1,097	Broward	1	Female	Unknown		Yes	FL resident	03/24/20
1,098	Broward	38	Male	No		Yes	FL resident	03/24/20
1,099	Broward	39	Female	No		Yes	FL resident	03/24/20
1,100	Broward	42	Female	No		No	FL resident	03/24/20
1,101	Broward	61	Male	No		No	FL resident	03/24/20
1,102	Broward	74	Male	No		Unknown	FL resident	03/24/20
1,103	Broward	40	Female	No		Yes	FL resident	03/24/20
1,104	Broward	31	Male	Yes	FL; NY	Yes	FL resident	03/24/20
1,105	Broward	59	Female	No		Yes	FL resident	03/24/20
1,106	Broward	58	Male	Yes	NY	Yes	FL resident	03/24/20
1,107	Broward	64	Male	Yes	CANADA	No	FL resident	03/24/20
1,108	Broward	51	Male	Yes	DOMINICAN REPUBLIC	Unknown	FL resident	03/24/20
1,109	Broward	64	Female	Yes	HAITI	Unknown	FL resident	03/24/20
1,110	Broward	0	Male	Unknown		Yes	FL resident	03/24/20
1,111	Broward	57	Female	No		Yes	FL resident	03/24/20
1,112	Broward	49	Female	Yes	FL; GA	Yes	FL resident	03/24/20

Coronavirus: line list of cases

Data verified as of May 14, 2020 at 10 AM

Data in this report are provisional and subject to change.

Case	County	Age	Gender	Travel related	Travel detail	Contact with a confirmed case	Jurisdiction	Date case counted
1,113	Broward	78	Male	No		Yes	FL resident	03/24/20
1,114	Broward	64	Male	Unknown		Unknown	FL resident	03/24/20
1,115	Broward	84	Female	No		Yes	FL resident	03/24/20
1,116	Broward	33	Male	Yes	CO	No	FL resident	03/24/20
1,117	Broward	36	Male	No		No	FL resident	03/24/20
1,118	Broward	38	Male	No		No	FL resident	03/24/20
1,119	Broward	21	Male	Yes	EUROPE	No	FL resident	03/24/20
1,120	Broward	62	Male	No		Yes	FL resident	03/24/20
1,121	Broward	20	Female	No		Yes	FL resident	03/24/20
1,122	Broward	52	Female	No		Yes	FL resident	03/24/20
1,123	Broward	61	Male	Yes	RI	Unknown	FL resident	03/24/20
1,124	Broward	77	Male	No		Yes	FL resident	03/24/20
1,125	Broward	38	Female	No		Unknown	FL resident	03/24/20
1,126	Broward	59	Male	Yes	NC	Unknown	FL resident	03/24/20
1,127	Broward	58	Female	Yes	GA	Yes	FL resident	03/24/20
1,128	Broward	53	Female	Unknown		Unknown	FL resident	03/24/20
1,129	Broward	60	Male	Yes	ECUADOR	Yes	FL resident	03/24/20
1,130	Broward	45	Male	No		No	FL resident	03/24/20
1,131	Broward	38	Male	No		Unknown	FL resident	03/24/20
1,132	Broward	41	Male	Unknown		Yes	FL resident	03/24/20
1,133	Broward	22	Female	Unknown		Yes	FL resident	03/24/20
1,134	Broward	47	Female	No		Yes	FL resident	03/24/20
1,135	Broward	53	Male	No		Yes	FL resident	03/24/20
1,136	Broward	46	Male	No		Yes	FL resident	03/24/20
1,137	Broward	61	Female	Yes	NY	Unknown	FL resident	03/25/20
1,138	Broward	83	Male	No		Unknown	FL resident	03/25/20
1,139	Broward	47	Female	No		Yes	FL resident	03/25/20
1,140	Broward	51	Female	No		Yes	FL resident	03/25/20
1,141	Broward	40	Male	Yes	COLOMBIA	Yes	FL resident	03/25/20
1,142	Broward	59	Female	No		Yes	FL resident	03/25/20
1,143	Broward	35	Male	No		Unknown	FL resident	03/25/20
1,144	Broward	53	Female	No		Yes	FL resident	03/25/20
1,145	Broward	50	Male	No		Yes	FL resident	03/25/20
1,146	Broward	56	Male	No		Yes	FL resident	03/25/20
1,147	Broward	79	Male	Yes	PERU	Yes	FL resident	03/25/20
1,148	Broward	57	Male	No		No	FL resident	03/25/20
1,149	Broward	73	Male	No		No	FL resident	03/25/20
1,150	Broward	59	Female	No		Unknown	FL resident	03/25/20
1,151	Broward	53	Male	No		Unknown	FL resident	03/25/20
1,152	Broward	49	Female	No		Yes	FL resident	03/25/20
1,153	Broward	73	Male	Yes	SPAIN	Yes	FL resident	03/25/20
1,154	Broward	28	Male	Yes	NY	No	FL resident	03/25/20
1,155	Broward	30	Female	No		No	FL resident	03/25/20
1,156	Broward	73	Male	No		Yes	FL resident	03/25/20
1,157	Broward	24	Male	No		Yes	FL resident	03/25/20
1,158	Broward	62	Female	No		No	FL resident	03/25/20
1,159	Broward	63	Male	No		Unknown	FL resident	03/25/20
1,160	Broward	76	Female	Yes	HAITI	No	FL resident	03/25/20
1,161	Broward	59	Male	No		Yes	FL resident	03/25/20
1,162	Broward	56	Female	Unknown		Yes	FL resident	03/25/20
1,163	Broward	36	Male	No		Yes	FL resident	03/25/20
1,164	Broward	48	Male	No		No	FL resident	03/25/20
1,165	Broward	50	Male	No		Yes	FL resident	03/25/20
1,166	Broward	29	Male	Yes	FL; MEXICO	Yes	FL resident	03/25/20
1,167	Broward	85	Male	No		Yes	FL resident	03/25/20
1,168	Broward	94	Female	No		Yes	FL resident	03/25/20
1,169	Broward	28	Female	No		Yes	FL resident	03/25/20
1,170	Broward	59	Female	No		Yes	FL resident	03/25/20
1,171	Broward	59	Male	No		Yes	FL resident	03/25/20
1,172	Broward	34	Male	No		No	FL resident	03/25/20
1,173	Broward	30	Female	No		No	FL resident	03/25/20
1,174	Broward	34	Male	Yes	CA; FL; TX	Unknown	FL resident	03/25/20

Coronavirus: line list of cases

Data verified as of May 14, 2020 at 10 AM

Data in this report are provisional and subject to change.

Case	County	Age	Gender	Travel related	Travel detail	Contact with a confirmed case	Jurisdiction	Date case counted
1,175	Broward	59	Male	No		Unknown	FL resident	03/25/20
1,176	Broward	38	Male	No		Yes	FL resident	03/25/20
1,177	Broward	52	Male	Unknown		No	FL resident	03/25/20
1,178	Broward	63	Female	Yes	CA	Yes	FL resident	03/25/20
1,179	Broward	66	Male	No		Unknown	FL resident	03/25/20
1,180	Broward	67	Male	No		Yes	FL resident	03/25/20
1,181	Broward	69	Female	No		Yes	FL resident	03/25/20
1,182	Broward	49	Male	No		Yes	FL resident	03/25/20
1,183	Broward	58	Male	No		No	FL resident	03/25/20
1,184	Broward	69	Female	No		Yes	FL resident	03/25/20
1,185	Broward	65	Male	No		Yes	FL resident	03/25/20
1,186	Broward	18	Female	Yes	CO; FL	Yes	FL resident	03/25/20
1,187	Broward	46	Male	No		No	FL resident	03/25/20
1,188	Broward	46	Male	Unknown		Unknown	FL resident	03/25/20
1,189	Broward	44	Male	Yes	FL; SWITZERLAND	Unknown	FL resident	03/25/20
1,190	Broward	25	Male	Yes	ITALY	Unknown	FL resident	03/25/20
1,191	Broward	76	Male	No		Yes	FL resident	03/25/20
1,192	Broward	35	Male	No		Yes	FL resident	03/25/20
1,193	Broward	34	Male	No		Yes	FL resident	03/25/20
1,194	Broward	42	Male	Unknown			FL resident	03/25/20
1,195	Broward	35	Female	No		Yes	FL resident	03/25/20
1,196	Broward	45	Male	Yes	TX	Yes	FL resident	03/25/20
1,197	Broward	23	Male	Yes	IRELAND	Unknown	FL resident	03/25/20
1,198	Broward	24	Female	Yes	FL; MOROCCO; PORTUGAL; SPAIN	No	FL resident	03/25/20
1,199	Broward	60	Female	No		Yes	FL resident	03/25/20
1,200	Broward	56	Female	No		Unknown	FL resident	03/25/20
1,201	Broward	73	Male	Yes	BAHAMAS; FL	No	FL resident	03/25/20
1,202	Broward	37	Male	No		No	FL resident	03/25/20
1,203	Broward	50	Male	No		Yes	FL resident	03/25/20
1,204	Broward	43	Female	No		Yes	FL resident	03/25/20
1,205	Broward	36	Male	No		Yes	FL resident	03/25/20
1,206	Broward	35	Female	No		Unknown	FL resident	03/25/20
1,207	Broward	67	Female	No		Unknown	FL resident	03/25/20
1,208	Broward	70	Female	Yes	NY	Yes	FL resident	03/25/20
1,209	Broward	66	Male	Yes	FL; PA	Unknown	FL resident	03/25/20
1,210	Broward	63	Male	Yes	NY	Yes	FL resident	03/25/20
1,211	Broward	64	Male	No		Unknown	FL resident	03/25/20
1,212	Broward	54	Male	No		No	FL resident	03/25/20
1,213	Broward	35	Male	No		Yes	FL resident	03/25/20
1,214	Broward	49	Male	No		Yes	FL resident	03/25/20
1,215	Broward	49	Male	No		No	FL resident	03/25/20
1,216	Broward	71	Female	No		No	FL resident	03/25/20
1,217	Broward	39	Female	No		Yes	FL resident	03/25/20
1,218	Broward	82	Female	No		No	FL resident	03/25/20
1,219	Broward	28	Male	Unknown		Unknown	FL resident	03/25/20
1,220	Broward	18	Male	Unknown		Unknown	FL resident	03/25/20
1,221	Broward	35	Female	Yes	NY	Yes	FL resident	03/25/20
1,222	Broward	48	Female	Yes	DOMINICAN REPUBLIC	No	FL resident	03/25/20
1,223	Broward	46	Male	No		Yes	FL resident	03/25/20
1,224	Broward	71	Male	No		Unknown	FL resident	03/25/20
1,225	Broward	37	Male	No		Unknown	FL resident	03/25/20
1,226	Broward	54	Male	No		Yes	FL resident	03/25/20
1,227	Broward	65	Male	No		No	FL resident	03/25/20
1,228	Broward	50	Female	No		Yes	FL resident	03/25/20
1,229	Broward	86	Female	No		Yes	FL resident	03/25/20
1,230	Broward	97	Male	No		Unknown	FL resident	03/25/20
1,231	Broward	62	Male	Yes	FL; NY	Yes	FL resident	03/25/20
1,232	Broward	64	Male	Yes	NY	Unknown	FL resident	03/25/20
1,233	Broward	45	Female	No		No	FL resident	03/25/20
1,234	Broward	78	Male	No		No	FL resident	03/25/20
1,235	Broward	48	Male	No		Unknown	FL resident	03/25/20

Coronavirus: line list of cases

Data verified as of May 14, 2020 at 10 AM

Data in this report are provisional and subject to change.

Case	County	Age	Gender	Travel related	Travel detail	Contact with a confirmed case	Jurisdiction	Date case counted
1,236	Broward	34	Male	Yes	CA	Yes	FL resident	03/25/20
1,237	Broward	37	Male	Unknown		Unknown	FL resident	03/25/20
1,238	Broward	67	Female	No		Yes	FL resident	03/25/20
1,239	Broward	50	Male	No		No	FL resident	03/25/20
1,240	Broward	64	Female	No		No	FL resident	03/25/20
1,241	Broward	44	Male	No		Yes	FL resident	03/25/20
1,242	Broward	87	Female	No		Yes	FL resident	03/25/20
1,243	Broward	37	Male	Yes	BRAZIL	No	FL resident	03/25/20
1,244	Broward	40	Male	No		No	FL resident	03/25/20
1,245	Broward	75	Male	Yes	NY	Yes	FL resident	03/25/20
1,246	Broward	53	Male	No		Yes	FL resident	03/25/20
1,247	Broward	45	Male	Unknown		Unknown	FL resident	03/25/20
1,248	Broward	55	Male	Unknown		Yes	FL resident	03/25/20
1,249	Broward	55	Female	Unknown		Yes	FL resident	03/25/20
1,250	Broward	24	Female	No		No	FL resident	03/25/20
1,251	Broward	70	Male	Unknown		Unknown	FL resident	03/25/20
1,252	Broward	58	Male	No		No	FL resident	03/25/20
1,253	Broward	65	Male	No		No	FL resident	03/25/20
1,254	Broward	27	Male	Unknown		Yes	FL resident	03/25/20
1,255	Broward	79	Female	Unknown		Yes	FL resident	03/25/20
1,256	Broward	78	Female	No		Yes	FL resident	03/25/20
1,257	Broward	59	Male	Yes	COLOMBIA	Unknown	FL resident	03/26/20
1,258	Broward	62	Male	Unknown		Unknown	FL resident	03/26/20
1,259	Broward	40	Male	No		No	FL resident	03/26/20
1,260	Broward	39	Male	No		No	FL resident	03/26/20
1,261	Broward	54	Male	No		No	FL resident	03/26/20
1,262	Broward	21	Male	Yes	SPAIN	Yes	FL resident	03/26/20
1,263	Broward	40	Male	Yes	FL; NY; VA	No	FL resident	03/26/20
1,264	Broward	25	Male	No		Yes	FL resident	03/26/20
1,265	Broward	44	Female	No		Unknown	FL resident	03/26/20
1,266	Broward	58	Female	No		No	FL resident	03/26/20
1,267	Broward	72	Male	No		Yes	FL resident	03/26/20
1,268	Broward	74	Female	Unknown		Yes	FL resident	03/26/20
1,269	Broward	16	Male	No		No	FL resident	03/26/20
1,270	Broward	44	Male	No		Yes	FL resident	03/26/20
1,271	Broward	41	Female	Unknown		Unknown	FL resident	03/26/20
1,272	Broward	51	Male	No		Unknown	FL resident	03/26/20
1,273	Broward	35	Male	Yes	IRELAND	Yes	FL resident	03/26/20
1,274	Broward	38	Female	Yes	PERU	Unknown	FL resident	03/26/20
1,275	Broward	57	Female	Yes	DOMINICAN REPUBLIC	Yes	FL resident	03/26/20
1,276	Broward	66	Female	No		Yes	FL resident	03/26/20
1,277	Broward	58	Female	No		No	FL resident	03/26/20
1,278	Broward	47	Female	Unknown		Unknown	FL resident	03/26/20
1,279	Broward	30	Female	Yes	DOMINICAN REPUBLIC; FL; NJ; NY	Yes	FL resident	03/26/20
1,280	Broward	22	Female	Yes	ITALY	Yes	FL resident	03/26/20
1,281	Broward	47	Female	No		No	FL resident	03/26/20
1,282	Broward	57	Male	Unknown		Yes	FL resident	03/26/20
1,283	Broward	43	Female	No		Unknown	FL resident	03/26/20
1,284	Broward	77	Female	No		Yes	FL resident	03/26/20
1,285	Broward	33	Male	Unknown		Yes	FL resident	03/26/20
1,286	Broward	25	Female	No		No	FL resident	03/26/20
1,287	Broward	39	Male	No		Yes	FL resident	03/26/20
1,288	Broward	40	Male	No		Yes	FL resident	03/26/20
1,289	Broward	37	Female	No		Yes	FL resident	03/26/20
1,290	Broward	41	Female	Unknown		Unknown	FL resident	03/26/20
1,291	Broward	47	Male	No		Unknown	FL resident	03/26/20
1,292	Broward	51	Female	No		Yes	FL resident	03/26/20
1,293	Broward	69	Male	Yes	ANTIGUA AND BARBUDA; FRANCE; GA; SPAIN	Yes	FL resident	03/26/20
1,294	Broward	62	Female	Yes	ANTIGUA AND BARBUDA; FRANCE; PUERTO RICO; SPAIN	Yes	FL resident	03/26/20

Coronavirus: line list of cases

Data verified as of May 14, 2020 at 10 AM

Data in this report are provisional and subject to change.

Case	County	Age	Gender	Travel related	Travel detail	Contact with a confirmed case	Jurisdiction	Date case counted
1,295	Broward	25	Female	Unknown		Yes	FL resident	03/26/20
1,296	Broward	45	Female	No		Yes	FL resident	03/26/20
1,297	Broward	38	Male	Yes	FL; UNKNOWN	No	FL resident	03/26/20
1,298	Broward	49	Female	No		Yes	FL resident	03/26/20
1,299	Broward	55	Female	Unknown		Yes	FL resident	03/26/20
1,300	Broward	36	Female	No		Yes	FL resident	03/26/20
1,301	Broward	27	Male	Yes	NY	No	FL resident	03/26/20
1,302	Broward	65	Male	No		Unknown	FL resident	03/26/20
1,303	Broward	30	Female	Unknown		No	FL resident	03/26/20
1,304	Broward	57	Male	Yes	FRANCE	Yes	FL resident	03/26/20
1,305	Broward	72	Female	Yes	ID	Yes	FL resident	03/26/20
1,306	Broward	56	Male	No		No	FL resident	03/26/20
1,307	Broward	40	Male	Yes	CO	Unknown	FL resident	03/26/20
1,308	Broward	72	Female	Yes	PERU	Unknown	FL resident	03/26/20
1,309	Broward	45	Male	Yes	FL; UNKNOWN	Yes	FL resident	03/26/20
1,310	Broward	64	Female	Yes	LA; NC	Yes	FL resident	03/26/20
1,311	Broward	68	Male	No		Yes	FL resident	03/26/20
1,312	Broward	23	Female	No		Yes	FL resident	03/26/20
1,313	Broward	30	Male	No		No	FL resident	03/26/20
1,314	Broward	94	Female	No		Unknown	FL resident	03/26/20
1,315	Broward	80	Female	No		Yes	FL resident	03/26/20
1,316	Broward	52	Female	No		No	FL resident	03/26/20
1,317	Broward	62	Female	No		No	FL resident	03/26/20
1,318	Broward	42	Female	No		Yes	FL resident	03/26/20
1,319	Broward	61	Male	No		No	FL resident	03/26/20
1,320	Broward	49	Male	No		No	FL resident	03/26/20
1,321	Broward	26	Male	Yes	BRAZIL; FL	Unknown	FL resident	03/26/20
1,322	Broward	68	Female	Unknown		Yes	FL resident	03/26/20
1,323	Broward	37	Male	Unknown		Unknown	FL resident	03/26/20
1,324	Broward	42	Male	No		Yes	FL resident	03/26/20
1,325	Broward	34	Female	No		No	FL resident	03/26/20
1,326	Broward	61	Male	No		No	FL resident	03/26/20
1,327	Broward	78	Female	No		Yes	FL resident	03/26/20
1,328	Broward	55	Male	No		No	FL resident	03/26/20
1,329	Broward	33	Female	Yes	FL; GA	Yes	FL resident	03/26/20
1,330	Broward	46	Female	Unknown		Unknown	FL resident	03/26/20
1,331	Broward	67	Male	No		Unknown	FL resident	03/26/20
1,332	Broward	42	Male	Unknown		Yes	FL resident	03/26/20
1,333	Broward	57	Male	Unknown		Unknown	FL resident	03/26/20
1,334	Broward	28	Male	No		Yes	FL resident	03/26/20
1,335	Broward	36	Male	No		Yes	FL resident	03/26/20
1,336	Broward	62	Female	Yes	NY	Yes	FL resident	03/26/20
1,337	Broward	30	Male	No		Yes	FL resident	03/26/20
1,338	Broward	32	Female	No		Yes	FL resident	03/26/20
1,339	Broward	42	Female	No		Yes	FL resident	03/26/20
1,340	Broward	29	Male	No		Yes	FL resident	03/26/20
1,341	Broward	26	Female	Yes	NY	Yes	FL resident	03/26/20
1,342	Broward	41	Male	Yes	CO	No	FL resident	03/26/20
1,343	Broward	66	Male	Yes	NY	Yes	FL resident	03/26/20
1,344	Broward	22	Female	No		Yes	FL resident	03/27/20
1,345	Broward	26	Male	Yes	BRAZIL; PANAMA	Unknown	FL resident	03/27/20
1,346	Broward	28	Female	Yes	FL; HAITI; MEXICO	Unknown	FL resident	03/27/20
1,347	Broward	39	Male	Unknown		Unknown	FL resident	03/27/20
1,348	Broward	28	Male	No		Yes	FL resident	03/27/20
1,349	Broward	55	Male	No		No	FL resident	03/27/20
1,350	Broward	35	Male	No		Yes	FL resident	03/27/20
1,351	Broward	60	Male	Unknown		Yes	FL resident	03/27/20
1,352	Broward	40	Female	No		Yes	FL resident	03/27/20
1,353	Broward	37	Male	Unknown		Unknown	FL resident	03/27/20
1,354	Broward	67	Male	No		Yes	FL resident	03/27/20
1,355	Broward	60	Female	Unknown		Yes	FL resident	03/27/20
1,356	Broward	32	Male	Yes	SPAIN	No	FL resident	03/27/20

Coronavirus: line list of cases

Data verified as of May 14, 2020 at 10 AM

Data in this report are provisional and subject to change.

Case	County	Age	Gender	Travel related	Travel detail	Contact with a confirmed case	Jurisdiction	Date case counted
1,357	Broward	58	Female	No		No	FL resident	03/27/20
1,358	Broward	56	Male	Unknown		Yes	FL resident	03/27/20
1,359	Broward	74	Female	Unknown		Yes	FL resident	03/27/20
1,360	Broward	28	Female	No		No	FL resident	03/27/20
1,361	Broward	66	Female	No		Unknown	FL resident	03/27/20
1,362	Broward	56	Female	No		Yes	FL resident	03/27/20
1,363	Broward	57	Male	Yes	NY	No	FL resident	03/27/20
1,364	Broward	45	Male	Yes	NY	Unknown	FL resident	03/27/20
1,365	Broward	61	Female	No		Unknown	FL resident	03/27/20
1,366	Broward	35	Male	Unknown		Yes	FL resident	03/27/20
1,367	Broward	74	Male	No		Yes	FL resident	03/27/20
1,368	Broward	42	Male	No		Yes	FL resident	03/27/20
1,369	Broward	43	Male	No		No	FL resident	03/27/20
1,370	Broward	62	Female	Yes	FL; PA	Yes	FL resident	03/27/20
1,371	Broward	56	Female	No		Unknown	FL resident	03/27/20
1,372	Broward	57	Female	No		Yes	FL resident	03/27/20
1,373	Broward	35	Female	No		Yes	FL resident	03/27/20
1,374	Broward	37	Male	No		Yes	FL resident	03/27/20
1,375	Broward	24	Male	No		Yes	FL resident	03/27/20
1,376	Broward	39	Male	Yes	FL; IL	Unknown	FL resident	03/27/20
1,377	Broward	38	Male	No		Unknown	FL resident	03/27/20
1,378	Broward	20	Male	No		Unknown	FL resident	03/27/20
1,379	Broward	25	Female	No		No	FL resident	03/27/20
1,380	Broward	68	Male	Yes	COLOMBIA	Yes	FL resident	03/27/20
1,381	Broward	60	Male	No		Unknown	FL resident	03/27/20
1,382	Broward	29	Male	Yes	CA	Yes	FL resident	03/27/20
1,383	Broward	56	Female	Yes	MD; MN; PA	Unknown	FL resident	03/27/20
1,384	Broward	40	Female	No		No	FL resident	03/27/20
1,385	Broward	69	Male	Unknown		Unknown	FL resident	03/27/20
1,386	Broward	29	Male	No		Yes	FL resident	03/27/20
1,387	Broward	65	Male	No		Unknown	FL resident	03/27/20
1,388	Broward	43	Male	No		Yes	FL resident	03/27/20
1,389	Broward	43	Male	No		No	FL resident	03/27/20
1,390	Broward	59	Male	No		No	FL resident	03/27/20
1,391	Broward	50	Male	No		Yes	FL resident	03/27/20
1,392	Broward	78	Female	No		No	FL resident	03/27/20
1,393	Broward	43	Female	No		Unknown	FL resident	03/27/20
1,394	Broward	54	Female	No		Unknown	FL resident	03/27/20
1,395	Broward	52	Male	No		No	FL resident	03/27/20
1,396	Broward	58	Male	No		No	FL resident	03/27/20
1,397	Broward	29	Male	Yes	DOMINICAN REPUBLIC	No	FL resident	03/27/20
1,398	Broward	69	Female	Yes	Ecuador	Unknown	FL resident	03/27/20
1,399	Broward	23	Male	No		Yes	FL resident	03/27/20
1,400	Broward	43	Female	No		Yes	FL resident	03/27/20
1,401	Broward	67	Male	Yes	CHINA; NY	Yes	FL resident	03/27/20
1,402	Broward	56	Male	Unknown		Unknown	FL resident	03/27/20
1,403	Broward	21	Male	Yes	EUROPE; UNITED KINGDOM	Unknown	FL resident	03/27/20
1,404	Broward	20	Female	Yes	NY	No	FL resident	03/27/20
1,405	Broward	54	Male	Yes	CO; FL	Yes	FL resident	03/27/20
1,406	Broward	26	Female	Yes	NY	Yes	FL resident	03/27/20
1,407	Broward	43	Male	Unknown		Yes	FL resident	03/27/20
1,408	Broward	37	Female	No		Yes	FL resident	03/27/20
1,409	Broward	24	Female	Yes	NV	Yes	FL resident	03/27/20
1,410	Broward	56	Male	Unknown		No	FL resident	03/27/20
1,411	Broward	94	Female	No		Yes	FL resident	03/27/20
1,412	Broward	40	Female	Unknown		No	FL resident	03/27/20
1,413	Broward	33	Female	No		Unknown	FL resident	03/27/20
1,414	Broward	64	Female	Unknown		No	FL resident	03/27/20
1,415	Broward	58	Female	No		No	FL resident	03/27/20
1,416	Broward	58	Male	No		No	FL resident	03/27/20
1,417	Broward	72	Male	Yes	COLOMBIA	Yes	FL resident	03/27/20
1,418	Broward	20	Female	No		No	FL resident	03/27/20

Coronavirus: line list of cases

Data verified as of May 14, 2020 at 10 AM

Data in this report are provisional and subject to change.

Case	County	Age	Gender	Travel related	Travel detail	Contact with a confirmed case	Jurisdiction	Date case counted
1,419	Broward	62	Female	Yes	MEXICO	Yes	FL resident	03/27/20
1,420	Broward	36	Male	No		Unknown	FL resident	03/27/20
1,421	Broward	22	Male	Unknown		No	FL resident	03/27/20
1,422	Broward	69	Female	No		No	FL resident	03/27/20
1,423	Broward	39	Male	No		No	FL resident	03/27/20
1,424	Broward	63	Female	Yes	BRAZIL; FL	Yes	FL resident	03/27/20
1,425	Broward	58	Female	Yes	TX	Yes	FL resident	03/27/20
1,426	Broward	63	Male	Yes	ISRAEL; JORDAN	Unknown	FL resident	03/27/20
1,427	Broward	52	Male	No		Yes	FL resident	03/27/20
1,428	Broward	80	Male	No		Yes	FL resident	03/27/20
1,429	Broward	50	Female	Yes	BAHAMAS	Yes	FL resident	03/27/20
1,430	Broward	23	Female	No		Yes	FL resident	03/27/20
1,431	Broward	7	Female	No		Yes	FL resident	03/27/20
1,432	Broward	33	Female	No		Yes	FL resident	03/27/20
1,433	Broward	33	Female	Yes	DOMINICAN REPUBLIC; ECUADOR; NY; UT	Yes	FL resident	03/27/20
1,434	Broward	55	Male	No		Yes	FL resident	03/27/20
1,435	Broward	66	Male	No		Yes	FL resident	03/27/20
1,436	Broward	64	Male	No		Yes	FL resident	03/27/20
1,437	Broward	51	Male	No		No	FL resident	03/27/20
1,438	Broward	61	Male	No		Yes	FL resident	03/27/20
1,439	Broward	54	Male	Unknown		Unknown	FL resident	03/27/20
1,440	Broward	67	Male	Unknown		Yes	FL resident	03/27/20
1,441	Broward	33	Male	No		No	FL resident	03/27/20
1,442	Broward	83	Male	Yes	CO; FL	Yes	FL resident	03/27/20
1,443	Broward	91	Female	Unknown		Yes	FL resident	03/27/20
1,444	Broward	68	Male	Yes	FL; NY	No	FL resident	03/27/20
1,445	Broward	52	Male	No		Yes	FL resident	03/28/20
1,446	Broward	34	Female	No		Unknown	FL resident	03/28/20
1,447	Broward	47	Female	No		Unknown	FL resident	03/28/20
1,448	Broward	85	Male	No		Yes	FL resident	03/28/20
1,449	Broward	34	Female	No		Yes	FL resident	03/28/20
1,450	Broward	33	Female	Unknown		Yes	FL resident	03/28/20
1,451	Broward	71	Female	No		Yes	FL resident	03/28/20
1,452	Broward	42	Male	No		No	FL resident	03/28/20
1,453	Broward	56	Female	No		No	FL resident	03/28/20
1,454	Broward	63	Female	No		Yes	FL resident	03/28/20
1,455	Broward	45	Female	No		No	FL resident	03/28/20
1,456	Broward	41	Female	Unknown		Unknown	FL resident	03/28/20
1,457	Broward	68	Male	No		No	FL resident	03/28/20
1,458	Broward	22	Female	Yes	NY	No	FL resident	03/28/20
1,459	Broward	66	Male	No		Yes	FL resident	03/28/20
1,460	Broward	73	Male	No		No	FL resident	03/28/20
1,461	Broward	26	Male	Unknown		Yes	FL resident	03/28/20
1,462	Broward	24	Male	Unknown		No	FL resident	03/28/20
1,463	Broward	69	Male	Unknown		Unknown	FL resident	03/28/20
1,464	Broward	53	Male	Yes	NY	No	FL resident	03/28/20
1,465	Broward	42	Male	Yes	FL; IL; NY	Yes	FL resident	03/28/20
1,466	Broward	20	Male	No		Unknown	FL resident	03/28/20
1,467	Broward	37	Male	No		Yes	FL resident	03/28/20
1,468	Broward	28	Male	Unknown		Unknown	FL resident	03/28/20
1,469	Broward	20	Male	Unknown		Unknown	FL resident	03/28/20
1,470	Broward	68	Male	No		Yes	FL resident	03/28/20
1,471	Broward	48	Male	Yes	IRAN	Yes	FL resident	03/28/20
1,472	Broward	65	Female	Yes	ECUADOR	Unknown	FL resident	03/28/20
1,473	Broward	52	Female	Yes	NY	Yes	FL resident	03/28/20
1,474	Broward	23	Male	No		Yes	FL resident	03/28/20
1,475	Broward	52	Female	No		Yes	FL resident	03/28/20
1,476	Broward	32	Male	Unknown		Unknown	FL resident	03/28/20
1,477	Broward	20	Female	Unknown		Yes	FL resident	03/28/20
1,478	Broward	20	Female	Yes	UNITED KINGDOM	Yes	FL resident	03/28/20
1,479	Broward	62	Male	No		Yes	FL resident	03/28/20

Coronavirus: line list of cases

Data verified as of May 14, 2020 at 10 AM

Data in this report are provisional and subject to change.

Case	County	Age	Gender	Travel related	Travel detail	Contact with a confirmed case	Jurisdiction	Date case counted
1,480	Broward	41	Male	Unknown		Yes	FL resident	03/28/20
1,481	Broward	22	Female	Yes	FL; SPAIN	No	FL resident	03/28/20
1,482	Broward	62	Male	Unknown		Unknown	FL resident	03/28/20
1,483	Broward	29	Female	Unknown		Unknown	FL resident	03/28/20
1,484	Broward	46	Male	No		Yes	FL resident	03/28/20
1,485	Broward	39	Male	Unknown		Unknown	FL resident	03/28/20
1,486	Broward	40	Female	Yes	CUBA; FL	Unknown	FL resident	03/28/20
1,487	Broward	51	Female	No		Yes	FL resident	03/28/20
1,488	Broward	39	Female	Unknown		Unknown	FL resident	03/28/20
1,489	Broward	21	Male	Yes	FL; SPAIN	No	FL resident	03/28/20
1,490	Broward	37	Female	No		Yes	FL resident	03/28/20
1,491	Broward	23	Female	No		Unknown	FL resident	03/28/20
1,492	Broward	64	Female	No		No	FL resident	03/28/20
1,493	Broward	42	Female	Unknown		Yes	FL resident	03/28/20
1,494	Broward	7	Male	Unknown		Yes	FL resident	03/28/20
1,495	Broward	46	Male	Yes	CANADA	Unknown	FL resident	03/28/20
1,496	Broward	31	Male	No		Yes	FL resident	03/28/20
1,497	Broward	52	Male	No		No	FL resident	03/28/20
1,498	Broward	22	Female	Yes	IL	Yes	FL resident	03/28/20
1,499	Broward	27	Male	Yes	CA	No	FL resident	03/28/20
1,500	Broward	16	Female	Unknown		Unknown	FL resident	03/28/20
1,501	Broward	39	Female	Unknown		Yes	FL resident	03/28/20
1,502	Broward	31	Male	No		Yes	FL resident	03/28/20
1,503	Broward	27	Male	Unknown		Unknown	FL resident	03/28/20
1,504	Broward	52	Male	No		Unknown	FL resident	03/28/20
1,505	Broward	77	Male	Yes	FL; NY	Unknown	FL resident	03/28/20
1,506	Broward	48	Male	No		Unknown	FL resident	03/28/20
1,507	Broward	54	Male	Unknown		Unknown	FL resident	03/28/20
1,508	Broward	67	Male	Yes	SPAIN	Yes	FL resident	03/28/20
1,509	Broward	37	Male	No		Unknown	FL resident	03/28/20
1,510	Broward	67	Male	Yes	NY	Yes	FL resident	03/28/20
1,511	Broward	33	Female	Unknown		Unknown	FL resident	03/28/20
1,512	Broward	62	Female	Unknown		Unknown	FL resident	03/28/20
1,513	Broward	65	Female	No		Yes	FL resident	03/28/20
1,514	Broward	32	Male	Yes	UNITED KINGDOM	Unknown	FL resident	03/28/20
1,515	Broward	40	Female	No		Yes	FL resident	03/28/20
1,516	Broward	65	Female	Unknown		Yes	FL resident	03/28/20
1,517	Broward	33	Female	Yes	FL; UNITED KINGDOM	Yes	FL resident	03/28/20
1,518	Broward	53	Male	No		Unknown	FL resident	03/28/20
1,519	Broward	46	Male	No		Yes	FL resident	03/28/20
1,520	Broward	48	Male	Unknown		No	FL resident	03/28/20
1,521	Broward	49	Female	Yes	CO	Unknown	FL resident	03/28/20
1,522	Broward	29	Male	No		Yes	FL resident	03/28/20
1,523	Broward	56	Male	No		Unknown	FL resident	03/28/20
1,524	Broward	31	Male	Yes	TX	Yes	FL resident	03/28/20
1,525	Broward	43	Male	No		Yes	FL resident	03/28/20
1,526	Broward	63	Male	Unknown		Unknown	FL resident	03/28/20
1,527	Broward	57	Male	Unknown		Yes	FL resident	03/28/20
1,528	Broward	43	Male	No		No	FL resident	03/28/20
1,529	Broward	48	Female	No		No	FL resident	03/28/20
1,530	Broward	34	Female	Yes	FL; TX	Yes	FL resident	03/28/20
1,531	Broward	58	Female	No		No	FL resident	03/28/20
1,532	Broward	28	Female	No		No	FL resident	03/28/20
1,533	Broward	66	Male	Unknown		No	FL resident	03/28/20
1,534	Broward	43	Male	Yes	GA	Unknown	FL resident	03/28/20
1,535	Broward	50	Female	Unknown		Unknown	FL resident	03/28/20
1,536	Broward	41	Male	Unknown		Yes	FL resident	03/28/20
1,537	Broward	60	Female	Yes	MEXICO	Unknown	FL resident	03/28/20
1,538	Broward	77	Female	Yes	SPAIN	Yes	FL resident	03/28/20
1,539	Broward	43	Male	Yes	IL	Unknown	FL resident	03/28/20
1,540	Broward	38	Male	Yes	CO	Unknown	FL resident	03/28/20
1,541	Broward	53	Male	Yes	COLOMBIA	Unknown	FL resident	03/28/20

Coronavirus: line list of cases

Data verified as of May 14, 2020 at 10 AM

Data in this report are provisional and subject to change.

Case	County	Age	Gender	Travel related	Travel detail	Contact with a confirmed case	Jurisdiction	Date case counted
1,542	Broward	49	Male	No		No	FL resident	03/28/20
1,543	Broward	32	Male	No		No	FL resident	03/28/20
1,544	Broward	61	Male	Unknown		Unknown	FL resident	03/28/20
1,545	Broward	71	Female	Yes	CROATIA; GREECE	Unknown	FL resident	03/28/20
1,546	Broward	30	Female	Unknown		Yes	FL resident	03/28/20
1,547	Broward	22	Female	Yes	CA; FL; NY	No	FL resident	03/28/20
1,548	Broward	89	Male	Unknown		Unknown	FL resident	03/28/20
1,549	Broward	70	Male	Yes	AUSTRALIA; NEW ZEALAND	Yes	FL resident	03/28/20
1,550	Broward	45	Male	Yes	GA; NY	No	FL resident	03/28/20
1,551	Broward	54	Male	Unknown		Unknown	FL resident	03/28/20
1,552	Broward	21	Female	Yes	TN	Yes	FL resident	03/28/20
1,553	Broward	28	Male	No		Yes	FL resident	03/28/20
1,554	Broward	28	Male	No		Yes	FL resident	03/28/20
1,555	Broward	32	Female	No		No	FL resident	03/28/20
1,556	Broward	60	Male	Unknown		Unknown	FL resident	03/28/20
1,557	Broward	68	Male	No		Yes	FL resident	03/28/20
1,558	Broward	47	Male	No		Yes	FL resident	03/28/20
1,559	Broward	78	Male	Unknown		Unknown	FL resident	03/28/20
1,560	Broward	60	Male	Yes	CO	No	FL resident	03/28/20
1,561	Broward	38	Male	Yes	FL; UNKNOWN	Yes	FL resident	03/28/20
1,562	Broward	59	Male	No		Unknown	FL resident	03/28/20
1,563	Broward	74	Male	No		Unknown	FL resident	03/28/20
1,564	Broward	44	Male	No		No	FL resident	03/28/20
1,565	Broward	66	Male	Unknown			FL resident	03/28/20
1,566	Broward	22	Male	No		Unknown	FL resident	03/28/20
1,567	Broward	61	Male	No		No	FL resident	03/28/20
1,568	Broward	68	Female	Unknown		Unknown	FL resident	03/28/20
1,569	Broward	40	Female	No		Yes	FL resident	03/28/20
1,570	Broward	24	Male	No		Unknown	FL resident	03/28/20
1,571	Broward	53	Female	Unknown		Unknown	FL resident	03/28/20
1,572	Broward	23	Female	Unknown		Unknown	FL resident	03/28/20
1,573	Broward	57	Male	No		Yes	FL resident	03/28/20
1,574	Broward	65	Male	No		No	FL resident	03/28/20
1,575	Broward	54	Female	Unknown		Yes	FL resident	03/28/20
1,576	Broward	48	Male	Unknown		Unknown	FL resident	03/28/20
1,577	Broward	48	Male	No		Yes	FL resident	03/28/20
1,578	Broward	35	Female	Unknown		Unknown	FL resident	03/28/20
1,579	Broward	19	Female	Unknown		No	FL resident	03/28/20
1,580	Broward	60	Male	Yes	CA	Yes	FL resident	03/28/20
1,581	Broward	32	Female	No		Unknown	FL resident	03/28/20
1,582	Broward	61	Female	Unknown		Yes	FL resident	03/28/20
1,583	Broward	34	Male	No		Yes	FL resident	03/28/20
1,584	Broward	68	Male	No		Unknown	FL resident	03/28/20
1,585	Broward	62	Male	No		Unknown	FL resident	03/28/20
1,586	Broward	45	Female	No		Unknown	FL resident	03/28/20
1,587	Broward	53	Female	No		No	FL resident	03/28/20
1,588	Broward	51	Male	Unknown		Unknown	FL resident	03/28/20
1,589	Broward	40	Male	Unknown		Unknown	FL resident	03/28/20
1,590	Broward	69	Female	No		Yes	FL resident	03/29/20
1,591	Broward	52	Male	No		Unknown	FL resident	03/29/20
1,592	Broward	93	Female	No		Unknown	FL resident	03/29/20
1,593	Broward	34	Female	No		Yes	FL resident	03/29/20
1,594	Broward	68	Male	Unknown		Unknown	FL resident	03/29/20
1,595	Broward	22	Female	No		Yes	FL resident	03/29/20
1,596	Broward	51	Female	Unknown		Unknown	FL resident	03/29/20
1,597	Broward	50	Female	Unknown		Unknown	FL resident	03/29/20
1,598	Broward	16	Male	No		Yes	FL resident	03/29/20
1,599	Broward	65	Female	No		Yes	FL resident	03/29/20
1,600	Broward	59	Male	Unknown		Unknown	FL resident	03/29/20
1,601	Broward	62	Male	No		No	FL resident	03/29/20
1,602	Broward	66	Female	No		No	FL resident	03/29/20
1,603	Broward	52	Male	Yes	CA; NY	No	FL resident	03/29/20

Coronavirus: line list of cases

Data verified as of May 14, 2020 at 10 AM

Data in this report are provisional and subject to change.

Case	County	Age	Gender	Travel related	Travel detail	Contact with a confirmed case	Jurisdiction	Date case counted
1,604	Broward	49	Female	Unknown		Unknown	FL resident	03/29/20
1,605	Broward	57	Male	No		Yes	FL resident	03/29/20
1,606	Broward	50	Female	No		Yes	FL resident	03/29/20
1,607	Broward	69	Male	No		No	FL resident	03/29/20
1,608	Broward	60	Male	No		Unknown	FL resident	03/29/20
1,609	Broward	41	Female	Unknown		Unknown	FL resident	03/29/20
1,610	Broward	42	Female	No		Unknown	FL resident	03/29/20
1,611	Broward	59	Female	No		Unknown	FL resident	03/29/20
1,612	Broward	73	Male	Yes	ECUADOR	Unknown	FL resident	03/29/20
1,613	Broward	34	Female	No		No	FL resident	03/29/20
1,614	Broward	37	Female	No		No	FL resident	03/29/20
1,615	Broward	37	Female	No		Yes	FL resident	03/29/20
1,616	Broward	46	Female	Unknown		Yes	FL resident	03/29/20
1,617	Broward	48	Female	Yes	CA	Unknown	FL resident	03/29/20
1,618	Broward	52	Male	Unknown		Unknown	FL resident	03/29/20
1,619	Broward	61	Male	No		No	FL resident	03/29/20
1,620	Broward	25	Male	No		Yes	FL resident	03/29/20
1,621	Broward	65	Male	No		No	FL resident	03/29/20
1,622	Broward	59	Male	No		Unknown	FL resident	03/29/20
1,623	Broward	43	Male	No		Yes	FL resident	03/29/20
1,624	Broward	52	Male	No		Yes	FL resident	03/29/20
1,625	Broward	41	Male	No		Unknown	FL resident	03/29/20
1,626	Broward	55	Male	Unknown		Yes	FL resident	03/29/20
1,627	Broward	49	Male	Yes	FL; NY	Unknown	FL resident	03/29/20
1,628	Broward	35	Male	No		Unknown	FL resident	03/29/20
1,629	Broward	52	Male	Unknown		Unknown	FL resident	03/29/20
1,630	Broward	40	Female	Yes	BAHAMAS	Unknown	FL resident	03/29/20
1,631	Broward	29	Male	Unknown		Unknown	FL resident	03/29/20
1,632	Broward	62	Female	Yes	NY	Unknown	FL resident	03/29/20
1,633	Broward	29	Male	Yes	CA	No	FL resident	03/29/20
1,634	Broward	67	Female	Unknown		Yes	FL resident	03/29/20
1,635	Broward	80	Male	Yes	NY; VENEZUELA	Unknown	FL resident	03/29/20
1,636	Broward	65	Male	Unknown		Unknown	FL resident	03/29/20
1,637	Broward	19	Female	Yes	UNITED KINGDOM	No	FL resident	03/29/20
1,638	Broward	44	Male	Unknown		Unknown	FL resident	03/29/20
1,639	Broward	81	Male	Unknown		Yes	FL resident	03/29/20
1,640	Broward	35	Male	Yes	GUATEMALA	Yes	FL resident	03/29/20
1,641	Broward	40	Male	Unknown		Yes	FL resident	03/29/20
1,642	Broward	48	Male	Unknown		Unknown	FL resident	03/29/20
1,643	Broward	40	Female	Yes	JAMAICA	Yes	FL resident	03/29/20
1,644	Broward	66	Male	Unknown		Unknown	FL resident	03/29/20
1,645	Broward	30	Male	No		No	FL resident	03/29/20
1,646	Broward	39	Male	Unknown		Yes	FL resident	03/29/20
1,647	Broward	44	Male	Yes	FL; IRELAND	Yes	FL resident	03/29/20
1,648	Broward	49	Female	Unknown		Yes	FL resident	03/29/20
1,649	Broward	59	Male	Unknown		Unknown	FL resident	03/29/20
1,650	Broward	60	Male	Yes	FL; LA	Yes	FL resident	03/29/20
1,651	Broward	37	Female	Yes	FRANCE	No	FL resident	03/29/20
1,652	Broward	38	Male	No		Yes	FL resident	03/29/20
1,653	Broward	30	Male	No		Yes	FL resident	03/29/20
1,654	Broward	26	Female	Unknown		Unknown	FL resident	03/29/20
1,655	Broward	45	Female	Yes	ECUADOR	Yes	FL resident	03/29/20
1,656	Broward	44	Male	Yes	CUBA	Yes	FL resident	03/29/20
1,657	Broward	24	Female	Unknown		No	FL resident	03/29/20
1,658	Broward	33	Male	Yes	SPAIN	Unknown	FL resident	03/29/20
1,659	Broward	43	Male	Yes	CUBA	Yes	FL resident	03/29/20
1,660	Broward	38	Female	Unknown		Yes	FL resident	03/29/20
1,661	Broward	21	Female	No		Unknown	FL resident	03/29/20
1,662	Broward	51	Male	Yes	ECUADOR	Yes	FL resident	03/29/20
1,663	Broward	32	Female	Yes	BRAZIL; FL	Unknown	FL resident	03/29/20
1,664	Broward	53	Male	Yes	AR; FL; OR	Yes	FL resident	03/29/20
1,665	Broward	40	Male	Unknown		Yes	FL resident	03/29/20

Coronavirus: line list of cases

Data verified as of May 14, 2020 at 10 AM

Data in this report are provisional and subject to change.

Case	County	Age	Gender	Travel related	Travel detail	Contact with a confirmed case	Jurisdiction	Date case counted
1,666	Broward	31	Male	No		Yes	FL resident	03/29/20
1,667	Broward	27	Male	Unknown		No	FL resident	03/29/20
1,668	Broward	71	Male	No		Yes	FL resident	03/29/20
1,669	Broward	26	Female	Yes	NV	No	FL resident	03/29/20
1,670	Broward	45	Male	Unknown		Unknown	FL resident	03/29/20
1,671	Broward	27	Male	Unknown		Unknown	FL resident	03/29/20
1,672	Broward	35	Male	Yes	FL; GA; NY	Unknown	FL resident	03/29/20
1,673	Broward	30	Female	No		No	FL resident	03/29/20
1,674	Broward	60	Female	No		No	FL resident	03/29/20
1,675	Broward	39	Male	No		Unknown	FL resident	03/29/20
1,676	Broward	46	Female	Unknown		Yes	FL resident	03/29/20
1,677	Broward	68	Male	No		No	FL resident	03/29/20
1,678	Broward	45	Male	Unknown		Unknown	FL resident	03/29/20
1,679	Broward	31	Male	No		Yes	FL resident	03/29/20
1,680	Broward	53	Female	Yes	FRANCE	Yes	FL resident	03/29/20
1,681	Broward	22	Female	Unknown		Unknown	FL resident	03/29/20
1,682	Broward	54	Female	Yes	UNITED KINGDOM	Unknown	FL resident	03/29/20
1,683	Broward	74	Female	No		No	FL resident	03/29/20
1,684	Broward	32	Female	Unknown		Unknown	FL resident	03/29/20
1,685	Broward	28	Female	No		Unknown	FL resident	03/29/20
1,686	Broward	43	Female	Yes	CO	No	FL resident	03/29/20
1,687	Broward	67	Female	Unknown		Yes	FL resident	03/29/20
1,688	Broward	44	Female	Unknown		Unknown	FL resident	03/29/20
1,689	Broward	21	Female	Yes	NY	No	FL resident	03/29/20
1,690	Broward	47	Male	Unknown		Unknown	FL resident	03/29/20
1,691	Broward	47	Female	Yes	FL; GA; NY; TX	Yes	FL resident	03/29/20
1,692	Broward	27	Female	Yes	NJ	Unknown	FL resident	03/29/20
1,693	Broward	30	Female	Unknown		Unknown	FL resident	03/29/20
1,694	Broward	36	Male	Unknown		Unknown	FL resident	03/29/20
1,695	Broward	20	Female	No		Yes	FL resident	03/29/20
1,696	Broward	65	Female	Unknown		Unknown	FL resident	03/29/20
1,697	Broward	61	Female	Yes	CA	No	FL resident	03/29/20
1,698	Broward	45	Male	Yes	HONDURAS	Yes	FL resident	03/29/20
1,699	Broward	37	Female	No		No	FL resident	03/29/20
1,700	Broward	52	Female	Yes	FL; MN	No	FL resident	03/29/20
1,701	Broward	36	Male	Unknown		Unknown	FL resident	03/29/20
1,702	Broward	52	Male	Unknown		Unknown	FL resident	03/29/20
1,703	Broward	35	Male	No		Yes	FL resident	03/29/20
1,704	Broward	57	Female	Unknown		Yes	FL resident	03/29/20
1,705	Broward	21	Male	Unknown		Yes	FL resident	03/29/20
1,706	Broward	24	Male	Unknown		Unknown	FL resident	03/29/20
1,707	Broward	32	Male	Unknown		Unknown	FL resident	03/29/20
1,708	Broward	28	Female	Unknown		Unknown	FL resident	03/29/20
1,709	Broward	27	Female	Unknown		Unknown	FL resident	03/29/20
1,710	Broward	50	Female	Yes	NY; TX	Yes	FL resident	03/29/20
1,711	Broward	63	Male	Unknown		No	FL resident	03/29/20
1,712	Broward	23	Female	Unknown		Yes	FL resident	03/29/20
1,713	Broward	52	Male	No		Unknown	FL resident	03/29/20
1,714	Broward	25	Female	Yes	CARIBBEAN	Unknown	FL resident	03/29/20
1,715	Broward	44	Male	Yes	NY	Unknown	FL resident	03/29/20
1,716	Broward	68	Male	Unknown		Unknown	FL resident	03/29/20
1,717	Broward	31	Female	Unknown		Unknown	FL resident	03/29/20
1,718	Broward	52	Male	No		Yes	FL resident	03/29/20
1,719	Broward	65	Male	Unknown		Yes	FL resident	03/29/20
1,720	Broward	51	Male	Unknown		Unknown	FL resident	03/29/20
1,721	Broward	81	Female	No		No	FL resident	03/29/20
1,722	Broward	56	Male	Unknown		Unknown	FL resident	03/29/20
1,723	Broward	59	Female	No		Yes	FL resident	03/29/20
1,724	Broward	56	Female	Unknown		Unknown	FL resident	03/29/20
1,725	Broward	59	Male	No		Yes	FL resident	03/29/20
1,726	Broward	84	Male	Unknown		Unknown	FL resident	03/29/20
1,727	Broward	39	Female	No		Yes	FL resident	03/29/20

Coronavirus: line list of cases

Data verified as of May 14, 2020 at 10 AM

Data in this report are provisional and subject to change.

Case	County	Age	Gender	Travel related	Travel detail	Contact with a confirmed case	Jurisdiction	Date case counted
1,728	Broward	21	Male	No		Yes	FL resident	03/29/20
1,729	Broward	20	Male	No		Yes	FL resident	03/29/20
1,730	Broward	81	Male	Unknown		No	FL resident	03/29/20
1,731	Broward	70	Male	No		No	FL resident	03/29/20
1,732	Broward	35	Female	Yes	NY	No	FL resident	03/29/20
1,733	Broward	41	Male	Yes	DOMINICAN REPUBLIC; FL	No	FL resident	03/29/20
1,734	Broward	20	Female	No		Yes	FL resident	03/29/20
1,735	Broward	82	Female	No		Yes	FL resident	03/29/20
1,736	Broward	53	Female	No		Yes	FL resident	03/29/20
1,737	Broward	30	Female	Unknown		No	FL resident	03/29/20
1,738	Broward	50	Female	Unknown		Unknown	FL resident	03/29/20
1,739	Broward	76	Male	No		No	FL resident	03/29/20
1,740	Broward	41	Male	No		No	FL resident	03/29/20
1,741	Broward	18	Female	No		Yes	FL resident	03/29/20
1,742	Broward	45	Male	Unknown		Yes	FL resident	03/29/20
1,743	Broward	50	Male	Unknown		Unknown	FL resident	03/29/20
1,744	Broward	48	Male	No		No	FL resident	03/29/20
1,745	Broward	40	Female	Unknown		Yes	FL resident	03/29/20
1,746	Broward	46	Female	Unknown		Yes	FL resident	03/29/20
1,747	Broward	51	Male	No		Yes	FL resident	03/29/20
1,748	Broward	50	Female	No		Unknown	FL resident	03/29/20
1,749	Broward	8	Female	Unknown		Unknown	FL resident	03/29/20
1,750	Broward	31	Male	No		Yes	FL resident	03/29/20
1,751	Broward	33	Male	Yes	FL; NY	Unknown	FL resident	03/29/20
1,752	Broward	84	Female	No		Yes	FL resident	03/29/20
1,753	Broward	31	Female	Yes	MOROCCO; NY; SPAIN; UNITED KINGDOM	Unknown	FL resident	03/29/20
1,754	Broward	38	Male	Unknown		Yes	FL resident	03/29/20
1,755	Broward	38	Female	No		Yes	FL resident	03/29/20
1,756	Broward	44	Female	Unknown		Yes	FL resident	03/29/20
1,757	Broward	61	Male	No		Yes	FL resident	03/29/20
1,758	Broward	31	Female	Yes	MEXICO	Yes	FL resident	03/29/20
1,759	Broward	51	Female	Yes	FL; UNKNOWN	Unknown	FL resident	03/29/20
1,760	Broward	33	Male	Yes	MEXICO	Yes	FL resident	03/29/20
1,761	Broward	36	Female	Yes	MEXICO	Yes	FL resident	03/29/20
1,762	Broward	40	Female	No		No	FL resident	03/29/20
1,763	Broward	21	Female	Yes	FRANCE	Yes	FL resident	03/29/20
1,764	Broward	53	Male	Yes	NY	Yes	FL resident	03/29/20
1,765	Broward	21	Female	Yes	FL; SPAIN; SWITZERLAND	Unknown	FL resident	03/29/20
1,766	Broward	19	Male	No		Yes	FL resident	03/29/20
1,767	Broward	76	Male	Yes	FL; NY	Yes	FL resident	03/29/20
1,768	Broward	68	Male	No		No	FL resident	03/29/20
1,769	Broward	73	Female	No		Yes	FL resident	03/29/20
1,770	Broward	41	Female	No		Yes	FL resident	03/29/20
1,771	Broward	63	Male	No		Unknown	FL resident	03/30/20
1,772	Broward	56	Male	Unknown		No	FL resident	03/30/20
1,773	Broward	45	Female	Unknown		Unknown	FL resident	03/30/20
1,774	Broward	48	Female	No		Yes	FL resident	03/30/20
1,775	Broward	44	Female	No		Unknown	FL resident	03/30/20
1,776	Broward	39	Male	No		Yes	FL resident	03/30/20
1,777	Broward	29	Female	No		No	FL resident	03/30/20
1,778	Broward	36	Female	No		No	FL resident	03/30/20
1,779	Broward	41	Female	Unknown		Yes	FL resident	03/30/20
1,780	Broward	56	Female	No		Yes	FL resident	03/30/20
1,781	Broward	38	Female	No		Unknown	FL resident	03/30/20
1,782	Broward	87	Female	No		Unknown	FL resident	03/30/20
1,783	Broward	41	Female	No		No	FL resident	03/30/20
1,784	Broward	29	Male	No		Yes	FL resident	03/30/20
1,785	Broward	63	Female	No		No	FL resident	03/30/20
1,786	Broward	50	Female	Unknown		Yes	FL resident	03/30/20
1,787	Broward	41	Male	No		No	FL resident	03/30/20
1,788	Broward	46	Male	No		No	FL resident	03/30/20

Coronavirus: line list of cases

Data verified as of May 14, 2020 at 10 AM

Data in this report are provisional and subject to change.

Case	County	Age	Gender	Travel related	Travel detail	Contact with a confirmed case	Jurisdiction	Date case counted
1,789	Broward	36	Male	Yes	CANADA	Unknown	FL resident	03/30/20
1,790	Broward	52	Male	Yes	FL; GA	No	FL resident	03/30/20
1,791	Broward	24	Female	No		Yes	FL resident	03/30/20
1,792	Broward	49	Female	No		Unknown	FL resident	03/30/20
1,793	Broward	56	Female	Unknown		Unknown	FL resident	03/30/20
1,794	Broward	40	Female	No		Yes	FL resident	03/30/20
1,795	Broward	64	Female	No		Unknown	FL resident	03/30/20
1,796	Broward	46	Male	Yes	GA	Yes	FL resident	03/30/20
1,797	Broward	53	Male	No		No	FL resident	03/30/20
1,798	Broward	54	Male	Yes	COLOMBIA	Yes	FL resident	03/30/20
1,799	Broward	74	Female	Yes	FL; Venezuela	No	FL resident	03/30/20
1,800	Broward	44	Female	No		Unknown	FL resident	03/30/20
1,801	Broward	61	Male	Unknown		Unknown	FL resident	03/30/20
1,802	Broward	51	Female	Unknown		Unknown	FL resident	03/30/20
1,803	Broward	71	Female	No		Yes	FL resident	03/30/20
1,804	Broward	26	Female	No		Yes	FL resident	03/30/20
1,805	Broward	47	Male	Yes	NY	Unknown	FL resident	03/30/20
1,806	Broward	64	Female	Yes	DOMINICAN REPUBLIC	Yes	FL resident	03/30/20
1,807	Broward	67	Male	No		Unknown	FL resident	03/30/20
1,808	Broward	64	Female	Unknown		Yes	FL resident	03/30/20
1,809	Broward	20	Male	Yes	BAHAMAS; NC	No	FL resident	03/30/20
1,810	Broward	37	Male	Unknown		Unknown	FL resident	03/30/20
1,811	Broward	26	Female	Unknown		Unknown	FL resident	03/30/20
1,812	Broward	57	Male	No		No	FL resident	03/30/20
1,813	Broward	14	Female	No		No	FL resident	03/30/20
1,814	Broward	40	Male	Unknown		No	FL resident	03/30/20
1,815	Broward	30	Female	No		Yes	FL resident	03/30/20
1,816	Broward	75	Male	Yes	GERMANY	Unknown	FL resident	03/30/20
1,817	Broward	75	Female	Unknown		Unknown	FL resident	03/30/20
1,818	Broward	42	Male	No		No	FL resident	03/30/20
1,819	Broward	52	Female	Unknown		No	FL resident	03/30/20
1,820	Broward	26	Male	No		Unknown	FL resident	03/30/20
1,821	Broward	61	Male	Unknown		No	FL resident	03/30/20
1,822	Broward	37	Female	No		Yes	FL resident	03/30/20
1,823	Broward	40	Male	No		Unknown	FL resident	03/30/20
1,824	Broward	22	Female	Yes	FL; NY	Unknown	FL resident	03/30/20
1,825	Broward	27	Female	No		Yes	FL resident	03/30/20
1,826	Broward	45	Male	Unknown		Unknown	FL resident	03/30/20
1,827	Broward	31	Male	No		Yes	FL resident	03/30/20
1,828	Broward	34	Female	No		No	FL resident	03/30/20
1,829	Broward	60	Female	Unknown		Unknown	FL resident	03/30/20
1,830	Broward	50	Male	No		Unknown	FL resident	03/30/20
1,831	Broward	33	Male	No		Yes	FL resident	03/30/20
1,832	Broward	30	Male	No		Yes	FL resident	03/30/20
1,833	Broward	60	Male	No		No	FL resident	03/30/20
1,834	Broward	23	Male	No		No	FL resident	03/30/20
1,835	Broward	48	Male	No		Yes	FL resident	03/30/20
1,836	Broward	39	Male	Yes	AFGHANISTAN; EUROPE; MIDDLE EAST	Unknown	FL resident	03/30/20
1,837	Broward	73	Female	No		Yes	FL resident	03/30/20
1,838	Broward	48	Female	Yes	FL; NY	No	FL resident	03/30/20
1,839	Broward	19	Female	Yes	FL; PA	No	FL resident	03/30/20
1,840	Broward	63	Male	No		No	FL resident	03/30/20
1,841	Broward	76	Male	No		Yes	FL resident	03/30/20
1,842	Broward	68	Female	Unknown		No	FL resident	03/30/20
1,843	Broward	48	Female	No		Unknown	FL resident	03/30/20
1,844	Broward	54	Male	No		Yes	FL resident	03/30/20
1,845	Broward	33	Female	Unknown		Unknown	FL resident	03/30/20
1,846	Broward	47	Male	Unknown		Unknown	FL resident	03/30/20
1,847	Broward	36	Female	No		Unknown	FL resident	03/30/20
1,848	Broward	45	Male	No		Yes	FL resident	03/30/20
1,849	Broward	65	Male	No		Unknown	FL resident	03/30/20

Coronavirus: line list of cases

Data verified as of May 14, 2020 at 10 AM

Data in this report are provisional and subject to change.

Case	County	Age	Gender	Travel related	Travel detail	Contact with a confirmed case	Jurisdiction	Date case counted
1,850	Broward	32	Female	No		No	FL resident	03/30/20
1,851	Broward	59	Male	Unknown		No	FL resident	03/30/20
1,852	Broward	44	Female	No		No	FL resident	03/30/20
1,853	Broward	44	Male	Yes	DOMINICAN REPUBLIC	Unknown	FL resident	03/30/20
1,854	Broward	44	Female	No		No	FL resident	03/30/20
1,855	Broward	57	Male	Unknown		Yes	FL resident	03/30/20
1,856	Broward	53	Male	No		Unknown	FL resident	03/30/20
1,857	Broward	56	Female	Unknown		Unknown	FL resident	03/30/20
1,858	Broward	20	Female	Yes	FL; SPAIN	No	FL resident	03/30/20
1,859	Broward	57	Female	Unknown		No	FL resident	03/30/20
1,860	Broward	63	Female	No		Unknown	FL resident	03/30/20
1,861	Broward	32	Female	No		Yes	FL resident	03/30/20
1,862	Broward	66	Male	No		Yes	FL resident	03/30/20
1,863	Broward	35	Female	No		Yes	FL resident	03/30/20
1,864	Broward	54	Female	No		Yes	FL resident	03/30/20
1,865	Broward	20	Female	No		Unknown	FL resident	03/30/20
1,866	Broward	41	Male	No		Yes	FL resident	03/30/20
1,867	Broward	41	Male	No		No	FL resident	03/30/20
1,868	Broward	39	Female	No		No	FL resident	03/30/20
1,869	Broward	59	Male	No		No	FL resident	03/30/20
1,870	Broward	39	Male	No		Unknown	FL resident	03/30/20
1,871	Broward	42	Male	Unknown		Unknown	FL resident	03/30/20
1,872	Broward	58	Female	Yes	ID	Yes	FL resident	03/30/20
1,873	Broward	29	Male	Unknown		Unknown	FL resident	03/30/20
1,874	Broward	32	Female	Yes	FL; NY	Yes	FL resident	03/30/20
1,875	Broward	68	Male	No		No	FL resident	03/30/20
1,876	Broward	35	Male	No		Unknown	FL resident	03/30/20
1,877	Broward	49	Female	No		Unknown	FL resident	03/30/20
1,878	Broward	45	Male	No		Yes	FL resident	03/30/20
1,879	Broward	67	Female	No		No	FL resident	03/30/20
1,880	Broward	54	Female	Unknown		No	FL resident	03/30/20
1,881	Broward	70	Female	Unknown		Unknown	FL resident	03/30/20
1,882	Broward	82	Male	No		Unknown	FL resident	03/30/20
1,883	Broward	46	Female	No		No	FL resident	03/30/20
1,884	Broward	54	Female	Yes	NJ	Yes	FL resident	03/30/20
1,885	Broward	34	Female	Unknown		Unknown	FL resident	03/30/20
1,886	Broward	60	Male	Unknown		Unknown	FL resident	03/30/20
1,887	Broward	45	Male	Unknown		Unknown	FL resident	03/30/20
1,888	Broward	63	Male	Yes	FL; MI	Yes	FL resident	03/30/20
1,889	Broward	25	Male	Yes	FL; GA	Yes	FL resident	03/30/20
1,890	Broward	77	Male	Unknown		Unknown	FL resident	03/30/20
1,891	Broward	67	Male	No		Yes	FL resident	03/30/20
1,892	Broward	65	Male	No		No	FL resident	03/30/20
1,893	Broward	22	Female	Yes	FL; GA	Yes	FL resident	03/30/20
1,894	Broward	54	Male	No		Unknown	FL resident	03/30/20
1,895	Broward	89	Male	No		No	FL resident	03/30/20
1,896	Broward	60	Female	No		Unknown	FL resident	03/30/20
1,897	Broward	49	Male	Unknown		No	FL resident	03/30/20
1,898	Broward	77	Female	No		Unknown	FL resident	03/30/20
1,899	Broward	53	Male	Unknown		Unknown	FL resident	03/30/20
1,900	Broward	28	Female	Unknown		Unknown	FL resident	03/30/20
1,901	Broward	19	Female	Yes	NY	Unknown	FL resident	03/30/20
1,902	Broward	55	Female	No		Unknown	FL resident	03/30/20
1,903	Broward	21	Female	Unknown		No	FL resident	03/30/20
1,904	Broward	60	Male	Yes	ARGENTINA; ITALY	Yes	FL resident	03/30/20
1,905	Broward	47	Male	No		Unknown	FL resident	03/30/20
1,906	Broward	34	Female	No		Yes	FL resident	03/30/20
1,907	Broward	47	Female	Unknown		Unknown	FL resident	03/30/20
1,908	Broward	28	Female	Unknown		Unknown	FL resident	03/30/20
1,909	Broward	27	Male	No		No	FL resident	03/30/20
1,910	Broward	80	Female	Unknown		Unknown	FL resident	03/30/20
1,911	Broward	57	Male	Unknown		Unknown	FL resident	03/30/20

Coronavirus: line list of cases

Data verified as of May 14, 2020 at 10 AM

Data in this report are provisional and subject to change.

Case	County	Age	Gender	Travel related	Travel detail	Contact with a confirmed case	Jurisdiction	Date case counted
1,912	Broward	11	Female	No		Yes	FL resident	03/30/20
1,913	Broward	24	Male	Yes	FL; NV	Yes	FL resident	03/30/20
1,914	Broward	41	Male	Yes	TN	Yes	FL resident	03/30/20
1,915	Broward	85	Male	Unknown		Unknown	FL resident	03/30/20
1,916	Broward	72	Male	Unknown		Yes	FL resident	03/30/20
1,917	Broward	36	Female	No		Yes	FL resident	03/30/20
1,918	Broward	36	Male	No		Yes	FL resident	03/30/20
1,919	Broward	77	Male	Unknown		No	FL resident	03/30/20
1,920	Broward	35	Female	Unknown		No	FL resident	03/30/20
1,921	Broward	25	Female	No		Yes	FL resident	03/30/20
1,922	Broward	71	Male	Yes	BELIZE; MEXICO	Yes	FL resident	03/30/20
1,923	Broward	23	Female	Unknown		Yes	FL resident	03/30/20
1,924	Broward	54	Male	No		No	FL resident	03/30/20
1,925	Broward	57	Male	Unknown		Unknown	FL resident	03/30/20
1,926	Broward	28	Male	Yes	FL; UNKNOWN	Unknown	FL resident	03/30/20
1,927	Broward	46	Female	Unknown		Unknown	FL resident	03/31/20
1,928	Broward	75	Male	No		Yes	FL resident	03/31/20
1,929	Broward	41	Female	No		Yes	FL resident	03/31/20
1,930	Broward	43	Female	No		No	FL resident	03/31/20
1,931	Broward	47	Male	Unknown		Yes	FL resident	03/31/20
1,932	Broward	55	Male	No		Yes	FL resident	03/31/20
1,933	Broward	58	Male	No		No	FL resident	03/31/20
1,934	Broward	77	Male	No		No	FL resident	03/31/20
1,935	Broward	39	Male	Yes	CA; FL	Yes	FL resident	03/31/20
1,936	Broward	71	Male	No		Yes	FL resident	03/31/20
1,937	Broward	51	Female	No		Yes	FL resident	03/31/20
1,938	Broward	52	Female	Yes	NY	No	FL resident	03/31/20
1,939	Broward	25	Female	No		No	FL resident	03/31/20
1,940	Broward	84	Female	Unknown		Unknown	FL resident	03/31/20
1,941	Broward	36	Female	No		Unknown	FL resident	03/31/20
1,942	Broward	77	Male	No		Unknown	FL resident	03/31/20
1,943	Broward	57	Female	No		Yes	FL resident	03/31/20
1,944	Broward	74	Male	No		No	FL resident	03/31/20
1,945	Broward	30	Male	No		No	FL resident	03/31/20
1,946	Broward	69	Female	No		Unknown	FL resident	03/31/20
1,947	Broward	45	Female	No		Yes	FL resident	03/31/20
1,948	Broward	60	Female	No		Yes	FL resident	03/31/20
1,949	Broward	45	Male	Unknown		Yes	FL resident	03/31/20
1,950	Broward	64	Female	Unknown		Unknown	FL resident	03/31/20
1,951	Broward	28	Male	Unknown		No	FL resident	03/31/20
1,952	Broward	33	Female	Unknown		Unknown	FL resident	03/31/20
1,953	Broward	61	Female	No		No	FL resident	03/31/20
1,954	Broward	20	Female	Yes	IRELAND	Yes	FL resident	03/31/20
1,955	Broward	49	Female	No		Yes	FL resident	03/31/20
1,956	Broward	54	Male	Yes	NJ	Yes	FL resident	03/31/20
1,957	Broward	49	Male	Unknown		Yes	FL resident	03/31/20
1,958	Broward	39	Male	Unknown		Yes	FL resident	03/31/20
1,959	Broward	53	Female	No		Yes	FL resident	03/31/20
1,960	Broward	55	Female	Yes	AZ	Yes	FL resident	03/31/20
1,961	Broward	42	Female	No		Yes	FL resident	03/31/20
1,962	Broward	36	Female	Yes	FL; NJ	Yes	FL resident	03/31/20
1,963	Broward	36	Female	Unknown		Unknown	FL resident	03/31/20
1,964	Broward	31	Male	No		Yes	FL resident	03/31/20
1,965	Broward	39	Female	No		No	FL resident	03/31/20
1,966	Broward	55	Male	Unknown		Unknown	FL resident	03/31/20
1,967	Broward	60	Female	No		Yes	FL resident	03/31/20
1,968	Broward	62	Female	No		Yes	FL resident	03/31/20
1,969	Broward	28	Male	Unknown		No	FL resident	03/31/20
1,970	Broward	51	Female	Unknown		Unknown	FL resident	03/31/20
1,971	Broward	30	Male	No		Yes	FL resident	03/31/20
1,972	Broward	40	Male	No		No	FL resident	03/31/20
1,973	Broward	32	Male	Unknown		No	FL resident	03/31/20

Coronavirus: line list of cases

Data verified as of May 14, 2020 at 10 AM

Data in this report are provisional and subject to change.

Case	County	Age	Gender	Travel related	Travel detail	Contact with a confirmed case	Jurisdiction	Date case counted
1,974	Broward	26	Male	No		Yes	FL resident	03/31/20
1,975	Broward	40	Male	No		No	FL resident	03/31/20
1,976	Broward	57	Female	No		Yes	FL resident	03/31/20
1,977	Broward	72	Female	No		Yes	FL resident	03/31/20
1,978	Broward	67	Female	Yes	UNITED KINGDOM	Unknown	FL resident	03/31/20
1,979	Broward	76	Male	No		Yes	FL resident	03/31/20
1,980	Broward	58	Female	No		Yes	FL resident	03/31/20
1,981	Broward	39	Female	No		Yes	FL resident	03/31/20
1,982	Broward	53	Male	Unknown		Unknown	FL resident	03/31/20
1,983	Broward	68	Female	No		Unknown	FL resident	03/31/20
1,984	Broward	44	Female	Unknown		No	FL resident	03/31/20
1,985	Broward	61	Male	No		Yes	FL resident	03/31/20
1,986	Broward	47	Male	Unknown		Yes	FL resident	03/31/20
1,987	Broward	34	Male	No		No	FL resident	03/31/20
1,988	Broward	61	Male	Unknown		Unknown	FL resident	03/31/20
1,989	Broward	62	Male	No		Yes	FL resident	03/31/20
1,990	Broward	72	Female	No		No	FL resident	03/31/20
1,991	Broward	59	Male	Yes	FL; MI	Yes	FL resident	03/31/20
1,992	Broward	59	Male	No		No	FL resident	03/31/20
1,993	Broward	39	Female	No		Yes	FL resident	03/31/20
1,994	Broward	46	Female	No		No	FL resident	03/31/20
1,995	Broward	30	Female	Unknown		Unknown	FL resident	03/31/20
1,996	Broward	63	Female	Unknown		Unknown	FL resident	03/31/20
1,997	Broward	23	Female	No		Yes	FL resident	03/31/20
1,998	Broward	54	Male	No		Unknown	FL resident	03/31/20
1,999	Broward	59	Male	No		No	FL resident	03/31/20
2,000	Broward	84	Male	No		Unknown	FL resident	03/31/20
2,001	Broward	52	Female	Yes	CARIBBEAN; FL; MEXICO	Yes	FL resident	03/31/20
2,002	Broward	64	Female	No		No	FL resident	03/31/20
2,003	Broward	84	Female	No		Yes	FL resident	03/31/20
2,004	Broward	34	Female	Yes	COLOMBIA	Yes	FL resident	03/31/20
2,005	Broward	21	Male	No		Unknown	FL resident	03/31/20
2,006	Broward	51	Male	No		No	FL resident	03/31/20
2,007	Broward	54	Male	No		No	FL resident	03/31/20
2,008	Broward	36	Male	No		No	FL resident	03/31/20
2,009	Broward	39	Male	Yes	BAHAMAS	Yes	FL resident	04/01/20
2,010	Broward	49	Female	Unknown		Unknown	FL resident	04/01/20
2,011	Broward	39	Male	Yes	JAMAICA	No	FL resident	04/01/20
2,012	Broward	77	Female	No		No	FL resident	04/01/20
2,013	Broward	74	Male	Yes	FL; UNKNOWN	Yes	FL resident	04/01/20
2,014	Broward	78	Male	No		Yes	FL resident	04/01/20
2,015	Broward	28	Male	Unknown		Yes	FL resident	04/01/20
2,016	Broward	41	Male	No		Unknown	FL resident	04/01/20
2,017	Broward	25	Female	Unknown		No	FL resident	04/01/20
2,018	Broward	38	Male	No		Yes	FL resident	04/01/20
2,019	Broward	48	Female	No		No	FL resident	04/01/20
2,020	Broward	68	Male	No		Unknown	FL resident	04/01/20
2,021	Broward	30	Female	No		Yes	FL resident	04/01/20
2,022	Broward	88	Male	No		Unknown	FL resident	04/01/20
2,023	Broward	61	Female	Unknown		Yes	FL resident	04/01/20
2,024	Broward	55	Female	Unknown		Unknown	FL resident	04/01/20
2,025	Broward	70	Male	Unknown		Yes	FL resident	04/01/20
2,026	Broward	92	Female	Unknown		Yes	FL resident	04/01/20
2,027	Broward	84	Male	Unknown		Unknown	FL resident	04/01/20
2,028	Broward	67	Male	Yes	FL; NY	No	FL resident	04/01/20
2,029	Broward	61	Male	Unknown		Unknown	FL resident	04/01/20
2,030	Broward	26	Male	Unknown		No	FL resident	04/01/20
2,031	Broward	41	Male	Unknown		Unknown	FL resident	04/01/20
2,032	Broward	60	Female	No		No	FL resident	04/01/20
2,033	Broward	51	Female	No		No	FL resident	04/01/20
2,034	Broward	53	Male	Unknown		Unknown	FL resident	04/01/20
2,035	Broward	21	Female	No		Unknown	FL resident	04/01/20

Coronavirus: line list of cases

Data verified as of May 14, 2020 at 10 AM

Data in this report are provisional and subject to change.

Case	County	Age	Gender	Travel related	Travel detail	Contact with a confirmed case	Jurisdiction	Date case counted
2,036	Broward	75	Female	Unknown		Unknown	FL resident	04/01/20
2,037	Broward	53	Female	Unknown		Unknown	FL resident	04/01/20
2,038	Broward	58	Female	Unknown		Yes	FL resident	04/01/20
2,039	Broward	41	Female	Unknown		No	FL resident	04/01/20
2,040	Broward	50	Female	Unknown		Unknown	FL resident	04/01/20
2,041	Broward	37	Female	Unknown		Yes	FL resident	04/01/20
2,042	Broward	25	Male	No		No	FL resident	04/01/20
2,043	Broward	39	Female	Unknown		Yes	FL resident	04/01/20
2,044	Broward	35	Male	Unknown		Unknown	FL resident	04/01/20
2,045	Broward	72	Male	No		Unknown	FL resident	04/01/20
2,046	Broward	57	Male	Unknown		Unknown	FL resident	04/01/20
2,047	Broward	47	Female	No		Yes	FL resident	04/01/20
2,048	Broward	49	Male	No		No	FL resident	04/01/20
2,049	Broward	60	Male	No		No	FL resident	04/01/20
2,050	Broward	41	Female	No		Yes	FL resident	04/01/20
2,051	Broward	70	Male	Unknown		No	FL resident	04/01/20
2,052	Broward	39	Female	Unknown		No	FL resident	04/01/20
2,053	Broward	44	Female	Unknown		Unknown	FL resident	04/01/20
2,054	Broward	36	Male	Unknown		Unknown	FL resident	04/01/20
2,055	Broward	46	Male	Unknown		Yes	FL resident	04/01/20
2,056	Broward	59	Female	Unknown		Yes	FL resident	04/01/20
2,057	Broward	64	Male	No		Unknown	FL resident	04/01/20
2,058	Broward	60	Female	No		No	FL resident	04/01/20
2,059	Broward	57	Female	No		Yes	FL resident	04/01/20
2,060	Broward	44	Male	Unknown		No	FL resident	04/01/20
2,061	Broward	41	Male	No		No	FL resident	04/01/20
2,062	Broward	39	Female	Yes	FL; GA; UT	Yes	FL resident	04/01/20
2,063	Broward	38	Male	Unknown		Unknown	FL resident	04/01/20
2,064	Broward	41	Female	No		Yes	FL resident	04/01/20
2,065	Broward	36	Male	Yes	UNITED KINGDOM	Yes	FL resident	04/01/20
2,066	Broward	36	Female	Unknown		Unknown	FL resident	04/01/20
2,067	Broward	59	Male	No		No	FL resident	04/01/20
2,068	Broward	20	Male	No		Yes	FL resident	04/01/20
2,069	Broward	48	Male	No		Unknown	FL resident	04/01/20
2,070	Broward	31	Male	Unknown		No	FL resident	04/01/20
2,071	Broward	34	Male	Unknown		Yes	FL resident	04/01/20
2,072	Broward	57	Male	No		No	FL resident	04/01/20
2,073	Broward	62	Female	Yes	IL	Yes	FL resident	04/01/20
2,074	Broward	30	Male	Yes	NY	Unknown	FL resident	04/01/20
2,075	Broward	50	Male	Yes	NY	Unknown	FL resident	04/01/20
2,076	Broward	69	Female	Unknown		Unknown	FL resident	04/01/20
2,077	Broward	23	Male	Yes	IL	No	FL resident	04/01/20
2,078	Broward	70	Male	No		Yes	FL resident	04/01/20
2,079	Broward	38	Female	No		No	FL resident	04/01/20
2,080	Broward	34	Female	No		Yes	FL resident	04/01/20
2,081	Broward	73	Male	No		No	FL resident	04/01/20
2,082	Broward	60	Female	No		Unknown	FL resident	04/01/20
2,083	Broward	80	Female	No		Yes	FL resident	04/01/20
2,084	Broward	40	Male	Unknown		No	FL resident	04/01/20
2,085	Broward	29	Male	No		No	FL resident	04/01/20
2,086	Broward	65	Female	No		Yes	FL resident	04/01/20
2,087	Broward	37	Male	No		Yes	FL resident	04/01/20
2,088	Broward	45	Male	Unknown		Yes	FL resident	04/01/20
2,089	Broward	56	Female	No		Yes	FL resident	04/01/20
2,090	Broward	38	Female	No		Yes	FL resident	04/01/20
2,091	Broward	69	Female	No		Yes	FL resident	04/01/20
2,092	Broward	38	Male	No		Unknown	FL resident	04/01/20
2,093	Broward	65	Male	No		No	FL resident	04/01/20
2,094	Broward	57	Female	No		No	FL resident	04/01/20
2,095	Broward	63	Male	Unknown		Unknown	FL resident	04/01/20
2,096	Broward	57	Female	No		Yes	FL resident	04/01/20
2,097	Broward	23	Male	Unknown		Yes	FL resident	04/01/20

Coronavirus: line list of cases

Data verified as of May 14, 2020 at 10 AM

Data in this report are provisional and subject to change.

Case	County	Age	Gender	Travel related	Travel detail	Contact with a confirmed case	Jurisdiction	Date case counted
2,098	Broward	41	Male	No		No	FL resident	04/01/20
2,099	Broward	60	Female	No		Yes	FL resident	04/01/20
2,100	Broward	78	Male	No		No	FL resident	04/01/20
2,101	Broward	35	Male	Yes	ECUADOR	Yes	FL resident	04/01/20
2,102	Broward	60	Female	No		No	FL resident	04/01/20
2,103	Broward	57	Male	No		Yes	FL resident	04/01/20
2,104	Broward	67	Female	Yes	MOROCCO	No	FL resident	04/01/20
2,105	Broward	73	Male	Yes	FL; UNKNOWN	Unknown	FL resident	04/01/20
2,106	Broward	65	Male	Unknown		Unknown	FL resident	04/01/20
2,107	Broward	22	Female	No		Yes	FL resident	04/01/20
2,108	Broward	58	Female	Unknown		Unknown	FL resident	04/01/20
2,109	Broward	66	Female	No		Yes	FL resident	04/01/20
2,110	Broward	52	Male	No		No	FL resident	04/01/20
2,111	Broward	59	Male	No		Yes	FL resident	04/01/20
2,112	Broward	52	Male	No		Yes	FL resident	04/01/20
2,113	Broward	60	Male	Unknown		Unknown	FL resident	04/01/20
2,114	Broward	32	Female	Yes	MA	No	FL resident	04/01/20
2,115	Broward	21	Female	Yes	SPAIN	Yes	FL resident	04/01/20
2,116	Broward	65	Female	No		Unknown	FL resident	04/01/20
2,117	Broward	19	Male	No		No	FL resident	04/01/20
2,118	Broward	43	Female	No		No	FL resident	04/01/20
2,119	Broward	52	Female	Unknown		Unknown	FL resident	04/01/20
2,120	Broward	91	Male	Unknown		Unknown	FL resident	04/01/20
2,121	Broward	42	Male	Yes	CA	Unknown	FL resident	04/01/20
2,122	Broward	71	Male	No		Yes	FL resident	04/01/20
2,123	Broward	29	Female	No		No	FL resident	04/01/20
2,124	Broward	87	Female	No		Yes	FL resident	04/01/20
2,125	Broward	24	Male	No		No	FL resident	04/01/20
2,126	Broward	20	Male	No		Yes	FL resident	04/01/20
2,127	Broward	36	Female	No		Yes	FL resident	04/02/20
2,128	Broward	82	Female	No		Yes	FL resident	04/02/20
2,129	Broward	50	Male	No		No	FL resident	04/02/20
2,130	Broward	75	Male	Yes	FL; NY	Unknown	FL resident	04/02/20
2,131	Broward	36	Male	Unknown		Yes	FL resident	04/02/20
2,132	Broward	32	Female	Unknown		Unknown	FL resident	04/02/20
2,133	Broward	70	Male	No		No	FL resident	04/02/20
2,134	Broward	43	Female	No		Yes	FL resident	04/02/20
2,135	Broward	48	Female	No		Yes	FL resident	04/02/20
2,136	Broward	50	Male	No		Yes	FL resident	04/02/20
2,137	Broward	47	Female	Unknown		No	FL resident	04/02/20
2,138	Broward	75	Male	No		Yes	FL resident	04/02/20
2,139	Broward	34	Female	No		No	FL resident	04/02/20
2,140	Broward	36	Female	No		Unknown	FL resident	04/02/20
2,141	Broward	59	Male	No		Yes	FL resident	04/02/20
2,142	Broward	32	Female	No		Yes	FL resident	04/02/20
2,143	Broward	32	Female	No		Yes	FL resident	04/02/20
2,144	Broward	45	Male	No		Yes	FL resident	04/02/20
2,145	Broward	29	Female	Unknown		Unknown	FL resident	04/02/20
2,146	Broward	55	Female	No		Yes	FL resident	04/02/20
2,147	Broward	48	Male	No		Unknown	FL resident	04/02/20
2,148	Broward	33	Male	Unknown		Unknown	FL resident	04/02/20
2,149	Broward	52	Female	Unknown		Yes	FL resident	04/02/20
2,150	Broward	43	Male	Unknown		No	FL resident	04/02/20
2,151	Broward	5	Male	No		Yes	FL resident	04/02/20
2,152	Broward	44	Male	No		No	FL resident	04/02/20
2,153	Broward	68	Male	No		Unknown	FL resident	04/02/20
2,154	Broward	43	Male	Unknown		No	FL resident	04/02/20
2,155	Broward	57	Male	Unknown		Unknown	FL resident	04/02/20
2,156	Broward	42	Female	Unknown		No	FL resident	04/02/20
2,157	Broward	90	Female	Unknown		Yes	FL resident	04/02/20
2,158	Broward	44	Female	No		Yes	FL resident	04/02/20
2,159	Broward	50	Female	Unknown		Unknown	FL resident	04/02/20

Coronavirus: line list of cases

Data verified as of May 14, 2020 at 10 AM

Data in this report are provisional and subject to change.

Case	County	Age	Gender	Travel related	Travel detail	Contact with a confirmed case	Jurisdiction	Date case counted
2,160	Broward	38	Female	Unknown		Yes	FL resident	04/02/20
2,161	Broward	25	Female	No		No	FL resident	04/02/20
2,162	Broward	80	Male	No		No	FL resident	04/02/20
2,163	Broward	67	Male	No		Yes	FL resident	04/02/20
2,164	Broward	31	Male	Yes	BARBADOS; CO; FL	Yes	FL resident	04/02/20
2,165	Broward	40	Female	No		Unknown	FL resident	04/02/20
2,166	Broward	26	Male	No		No	FL resident	04/02/20
2,167	Broward	68	Female	Yes	NY	Yes	FL resident	04/02/20
2,168	Broward	49	Female	No		No	FL resident	04/02/20
2,169	Broward	33	Female	No		Yes	FL resident	04/02/20
2,170	Broward	46	Male	No		Unknown	FL resident	04/02/20
2,171	Broward	55	Male	No		No	FL resident	04/02/20
2,172	Broward	55	Male	No		No	FL resident	04/02/20
2,173	Broward	67	Female	No		No	FL resident	04/02/20
2,174	Broward	56	Female	No		Yes	FL resident	04/02/20
2,175	Broward	38	Male	No		Unknown	FL resident	04/02/20
2,176	Broward	58	Female	Yes	CO; FL	No	FL resident	04/02/20
2,177	Broward	51	Male	No		No	FL resident	04/02/20
2,178	Broward	47	Male	No		Yes	FL resident	04/02/20
2,179	Broward	64	Male	Unknown		Yes	FL resident	04/02/20
2,180	Broward	42	Male	No		No	FL resident	04/02/20
2,181	Broward	43	Male	No		No	FL resident	04/02/20
2,182	Broward	46	Male	No		Unknown	FL resident	04/02/20
2,183	Broward	62	Male	No		Unknown	FL resident	04/02/20
2,184	Broward	37	Female	Yes	FL; SPAIN	Yes	FL resident	04/02/20
2,185	Broward	68	Female	No		Yes	FL resident	04/02/20
2,186	Broward	31	Male	No		Yes	FL resident	04/02/20
2,187	Broward	58	Female	No		No	FL resident	04/02/20
2,188	Broward	43	Male	Yes	CANADA; TRINIDAD AND TOBAGO	No	FL resident	04/02/20
2,189	Broward	41	Female	No		Yes	FL resident	04/02/20
2,190	Broward	68	Female	Yes	BARBADOS; FL; GRENADA; ST. KITTS AND NEVIS; ST. LUCIA	Unknown	FL resident	04/02/20
2,191	Broward	51	Male	Unknown		Yes	FL resident	04/02/20
2,192	Broward	30	Male	Unknown		Yes	FL resident	04/02/20
2,193	Broward	56	Male	Yes	FL; GA	Unknown	FL resident	04/02/20
2,194	Broward	67	Male	No		No	FL resident	04/02/20
2,195	Broward	64	Male	Unknown		Unknown	FL resident	04/02/20
2,196	Broward	57	Female	No		Yes	FL resident	04/02/20
2,197	Broward	34	Male	Yes	NJ	Yes	FL resident	04/02/20
2,198	Broward	59	Female	No		Yes	FL resident	04/02/20
2,199	Broward	46	Female	No		No	FL resident	04/02/20
2,200	Broward	57	Male	Yes	NJ; NY	No	FL resident	04/02/20
2,201	Broward	66	Male	No		Yes	FL resident	04/02/20
2,202	Broward	42	Male	Unknown		No	FL resident	04/02/20
2,203	Broward	34	Female	No		No	FL resident	04/02/20
2,204	Broward	26	Female	Yes	NY	Unknown	FL resident	04/02/20
2,205	Broward	58	Female	No		Yes	FL resident	04/02/20
2,206	Broward	56	Male	No		No	FL resident	04/02/20
2,207	Broward	61	Female	No		Yes	FL resident	04/02/20
2,208	Broward	51	Male	Unknown		Yes	FL resident	04/02/20
2,209	Broward	76	Male	No		Yes	FL resident	04/02/20
2,210	Broward	66	Female	No		Yes	FL resident	04/02/20
2,211	Broward	40	Male	Unknown		No	FL resident	04/02/20
2,212	Broward	58	Female	Yes	EUROPE	No	FL resident	04/02/20
2,213	Broward	24	Female	No		No	FL resident	04/02/20
2,214	Broward	43	Male	Unknown		Yes	FL resident	04/02/20
2,215	Broward	19	Female	No		Yes	FL resident	04/02/20
2,216	Broward	20	Male	Unknown		No	FL resident	04/02/20
2,217	Broward	44	Male	No		No	FL resident	04/02/20
2,218	Broward	50	Male	Unknown		No	FL resident	04/02/20
2,219	Broward	64	Male	Yes	DE; NJ	Unknown	FL resident	04/02/20

Coronavirus: line list of cases

Data verified as of May 14, 2020 at 10 AM

Data in this report are provisional and subject to change.

Case	County	Age	Gender	Travel related	Travel detail	Contact with a confirmed case	Jurisdiction	Date case counted
2,220	Broward	29	Female	No		No	FL resident	04/02/20
2,221	Broward	20	Male	No		No	FL resident	04/02/20
2,222	Broward	59	Female	No		Yes	FL resident	04/02/20
2,223	Broward	40	Female	No		Unknown	FL resident	04/02/20
2,224	Broward	68	Female	No		Yes	FL resident	04/02/20
2,225	Broward	51	Female	Yes	ECUADOR	Unknown	FL resident	04/02/20
2,226	Broward	54	Female	No		Unknown	FL resident	04/02/20
2,227	Broward	56	Male	Unknown		Yes	FL resident	04/02/20
2,228	Broward	58	Male	No		No	FL resident	04/02/20
2,229	Broward	59	Female	Yes	ECUADOR; FL	No	FL resident	04/02/20
2,230	Broward	37	Female	Yes	FL; MEXICO	No	FL resident	04/02/20
2,231	Broward	65	Male	No		No	FL resident	04/02/20
2,232	Broward	34	Female	No		Unknown	FL resident	04/02/20
2,233	Broward	35	Female	No		No	FL resident	04/02/20
2,234	Broward	32	Male	No		No	FL resident	04/02/20
2,235	Broward	49	Male	Unknown		Unknown	FL resident	04/02/20
2,236	Broward	73	Male	Yes	ECUADOR; FL; PERU	No	FL resident	04/02/20
2,237	Broward	64	Male	Yes	AUSTRALIA; NEW ZEALAND	Yes	FL resident	04/02/20
2,238	Broward	31	Female	No		Unknown	FL resident	04/02/20
2,239	Broward	42	Male	No		No	FL resident	04/02/20
2,240	Broward	44	Female	No		Yes	FL resident	04/02/20
2,241	Broward	28	Male	No		Yes	FL resident	04/02/20
2,242	Broward	47	Male	No		Yes	FL resident	04/02/20
2,243	Broward	28	Male	Yes	FL; SC	Unknown	FL resident	04/02/20
2,244	Broward	35	Female	No		Yes	FL resident	04/02/20
2,245	Broward	28	Male	No		No	FL resident	04/02/20
2,246	Broward	57	Male	Unknown		Yes	FL resident	04/02/20
2,247	Broward	74	Male	Unknown		Unknown	FL resident	04/02/20
2,248	Broward	53	Male	Yes	China; FL; Mexico	Yes	FL resident	04/02/20
2,249	Broward	56	Female	Yes	Brazil; United Kingdom	Yes	FL resident	04/02/20
2,250	Broward	39	Male	No		Yes	FL resident	04/02/20
2,251	Broward	61	Male	Unknown		Unknown	FL resident	04/02/20
2,252	Broward	54	Male	No		No	FL resident	04/02/20
2,253	Broward	35	Female	No		No	FL resident	04/02/20
2,254	Broward	34	Male	No		No	FL resident	04/02/20
2,255	Broward	70	Female	Unknown		Yes	FL resident	04/02/20
2,256	Broward	26	Male	No		No	FL resident	04/02/20
2,257	Broward	37	Male	No		Yes	FL resident	04/02/20
2,258	Broward	26	Male	No		No	FL resident	04/02/20
2,259	Broward	31	Male	Yes	BRAZIL	Unknown	FL resident	04/02/20
2,260	Broward	35	Male	Unknown		Unknown	FL resident	04/02/20
2,261	Broward	32	Female	Yes	AL	No	FL resident	04/02/20
2,262	Broward	25	Male	Unknown		No	FL resident	04/02/20
2,263	Broward	28	Male	Unknown		No	FL resident	04/02/20
2,264	Broward	80	Female	Yes	NJ	Yes	FL resident	04/02/20
2,265	Broward	47	Male	Unknown		Unknown	FL resident	04/02/20
2,266	Broward	63	Female	No		Yes	FL resident	04/02/20
2,267	Broward	83	Female	No		Unknown	FL resident	04/02/20
2,268	Broward	37	Male	Unknown		Unknown	FL resident	04/02/20
2,269	Broward	50	Male	No		Unknown	FL resident	04/02/20
2,270	Broward	57	Male	No		Yes	FL resident	04/02/20
2,271	Broward	51	Female	No		Yes	FL resident	04/02/20
2,272	Broward	61	Female	Yes	COLOMBIA	No	FL resident	04/02/20
2,273	Broward	59	Female	No		Yes	FL resident	04/02/20
2,274	Broward	67	Male	No		No	FL resident	04/02/20
2,275	Broward	71	Female	No		Yes	FL resident	04/02/20
2,276	Broward	36	Male	No		Unknown	FL resident	04/02/20
2,277	Broward	50	Male	No		Yes	FL resident	04/02/20
2,278	Broward	60	Female	No		Yes	FL resident	04/02/20
2,279	Broward	59	Female	No		Yes	FL resident	04/02/20
2,280	Broward	27	Male	No		Yes	FL resident	04/02/20
2,281	Broward	58	Male	No		Unknown	FL resident	04/02/20

Coronavirus: line list of cases

Data verified as of May 14, 2020 at 10 AM

Data in this report are provisional and subject to change.

Case	County	Age	Gender	Travel related	Travel detail	Contact with a confirmed case	Jurisdiction	Date case counted
2,282	Broward	55	Male	Yes	LA	Unknown	FL resident	04/02/20
2,283	Broward	92	Female	No		Yes	FL resident	04/02/20
2,284	Broward	50	Male	Unknown		Yes	FL resident	04/02/20
2,285	Broward	67	Male	No		Yes	FL resident	04/02/20
2,286	Broward	50	Female	Unknown		No	FL resident	04/02/20
2,287	Broward	85	Female	Yes	FL; NY	Unknown	FL resident	04/02/20
2,288	Broward	63	Male	No		Yes	FL resident	04/03/20
2,289	Broward	72	Male	No		Yes	FL resident	04/03/20
2,290	Broward	58	Male	No		No	FL resident	04/03/20
2,291	Broward	55	Male	Unknown		Unknown	FL resident	04/03/20
2,292	Broward	62	Male	No		No	FL resident	04/03/20
2,293	Broward	65	Male	No		Yes	FL resident	04/03/20
2,294	Broward	47	Female	No		No	FL resident	04/03/20
2,295	Broward	24	Male	Unknown		Yes	FL resident	04/03/20
2,296	Broward	54	Female	No		Unknown	FL resident	04/03/20
2,297	Broward	57	Male	No		No	FL resident	04/03/20
2,298	Broward	67	Male	No		No	FL resident	04/03/20
2,299	Broward	35	Female	Unknown		No	FL resident	04/03/20
2,300	Broward	32	Female	No		Yes	FL resident	04/03/20
2,301	Broward	28	Female	No		Yes	FL resident	04/03/20
2,302	Broward	75	Male	Unknown		Unknown	FL resident	04/03/20
2,303	Broward	61	Female	No		Yes	FL resident	04/03/20
2,304	Broward	85	Female	Unknown		No	FL resident	04/03/20
2,305	Broward	45	Female	No		No	FL resident	04/03/20
2,306	Broward	69	Female	No		Yes	FL resident	04/03/20
2,307	Broward	48	Male	No		No	FL resident	04/03/20
2,308	Broward	72	Female	No		Unknown	FL resident	04/03/20
2,309	Broward	44	Male	No		No	FL resident	04/03/20
2,310	Broward	68	Male	Unknown		Unknown	FL resident	04/03/20
2,311	Broward	56	Female	Yes	FL; HONDURAS	Yes	FL resident	04/03/20
2,312	Broward	41	Male	Yes	IL; IN; NY; VA	No	FL resident	04/03/20
2,313	Broward	64	Male	No		No	FL resident	04/03/20
2,314	Broward	75	Male	No		No	FL resident	04/03/20
2,315	Broward	90	Female	No		Unknown	FL resident	04/03/20
2,316	Broward	66	Female	No		Unknown	FL resident	04/03/20
2,317	Broward	51	Male	Unknown		Unknown	FL resident	04/03/20
2,318	Broward	29	Male	No		Unknown	FL resident	04/03/20
2,319	Broward	61	Female	No		Yes	FL resident	04/03/20
2,320	Broward	97	Male	Unknown		Unknown	FL resident	04/03/20
2,321	Broward	84	Male	Unknown		Unknown	FL resident	04/03/20
2,322	Broward	48	Female	No		Yes	FL resident	04/03/20
2,323	Broward	47	Female	No		Yes	FL resident	04/03/20
2,324	Broward	82	Female	No		Yes	FL resident	04/03/20
2,325	Broward	32	Male	No		Yes	FL resident	04/03/20
2,326	Broward	54	Male	No		Unknown	FL resident	04/03/20
2,327	Broward	32	Female	No		Unknown	FL resident	04/03/20
2,328	Broward	42	Female	No		Yes	FL resident	04/03/20
2,329	Broward	53	Female	Unknown		No	FL resident	04/03/20
2,330	Broward	22	Male	No		No	FL resident	04/03/20
2,331	Broward	32	Male	No		No	FL resident	04/03/20
2,332	Broward	20	Female	No		Yes	FL resident	04/03/20
2,333	Broward	56	Male	No		Yes	FL resident	04/03/20
2,334	Broward	29	Male	No		Unknown	FL resident	04/03/20
2,335	Broward	66	Male	Yes	FL; NY	Unknown	FL resident	04/03/20
2,336	Broward	56	Male	No		Yes	FL resident	04/03/20
2,337	Broward	30	Female	Yes	Bermuda; FL; IL; Mexico; NY	No	FL resident	04/03/20
2,338	Broward	59	Male	No		Unknown	FL resident	04/03/20
2,339	Broward	93	Female	No		Unknown	FL resident	04/03/20
2,340	Broward	30	Female	Yes	UNITED KINGDOM	Yes	FL resident	04/03/20
2,341	Broward	64	Male	No		Unknown	FL resident	04/03/20
2,342	Broward	45	Male	No		Yes	FL resident	04/03/20
2,343	Broward	56	Male	No		Yes	FL resident	04/03/20

Coronavirus: line list of cases

Data verified as of May 14, 2020 at 10 AM

Data in this report are provisional and subject to change.

Case	County	Age	Gender	Travel related	Travel detail	Contact with a confirmed case	Jurisdiction	Date case counted
2,344	Broward	49	Male	Yes	MD	Unknown	FL resident	04/03/20
2,345	Broward	24	Male	Yes	NJ	Yes	FL resident	04/03/20
2,346	Broward	29	Male	No		Unknown	FL resident	04/03/20
2,347	Broward	95	Female	No		No	FL resident	04/03/20
2,348	Broward	66	Male	Unknown		Yes	FL resident	04/03/20
2,349	Broward	31	Male	No		Yes	FL resident	04/03/20
2,350	Broward	23	Female	Yes	LA	Unknown	FL resident	04/03/20
2,351	Broward	83	Male	Unknown		Unknown	FL resident	04/03/20
2,352	Broward	60	Male	No		Unknown	FL resident	04/03/20
2,353	Broward	24	Female	No		Yes	FL resident	04/03/20
2,354	Broward	58	Female	No		No	FL resident	04/03/20
2,355	Broward	51	Male	Unknown		No	FL resident	04/03/20
2,356	Broward	39	Female	No		Yes	FL resident	04/03/20
2,357	Broward	37	Female	No		No	FL resident	04/03/20
2,358	Broward	48	Female	No		Yes	FL resident	04/03/20
2,359	Broward	68	Female	Yes	NJ	Yes	FL resident	04/03/20
2,360	Broward	53	Female	Unknown		Yes	FL resident	04/03/20
2,361	Broward	52	Female	No		Yes	FL resident	04/03/20
2,362	Broward	13	Female	No		Yes	FL resident	04/03/20
2,363	Broward	64	Female	No		Unknown	FL resident	04/03/20
2,364	Broward	49	Female	Unknown		No	FL resident	04/03/20
2,365	Broward	40	Male	No		Yes	FL resident	04/03/20
2,366	Broward	52	Female	Yes	AL; FL	Yes	FL resident	04/03/20
2,367	Broward	30	Male	Unknown		Unknown	FL resident	04/03/20
2,368	Broward	76	Female	No		No	FL resident	04/03/20
2,369	Broward	33	Male	Unknown		Unknown	FL resident	04/03/20
2,370	Broward	55	Male	Yes	NY	No	FL resident	04/03/20
2,371	Broward	50	Male	No		Unknown	FL resident	04/03/20
2,372	Broward	61	Male	Unknown		Yes	FL resident	04/03/20
2,373	Broward	65	Female	No		Yes	FL resident	04/03/20
2,374	Broward	56	Male	No		No	FL resident	04/03/20
2,375	Broward	55	Female	Unknown		Unknown	FL resident	04/03/20
2,376	Broward	62	Male	No		Unknown	FL resident	04/03/20
2,377	Broward	50	Male	No		Unknown	FL resident	04/03/20
2,378	Broward	40	Female	No		No	FL resident	04/03/20
2,379	Broward	67	Female	No		Yes	FL resident	04/03/20
2,380	Broward	13	Female	No		Yes	FL resident	04/03/20
2,381	Broward	47	Male	No		No	FL resident	04/03/20
2,382	Broward	46	Male	No		Yes	FL resident	04/03/20
2,383	Broward	69	Male	No		Unknown	FL resident	04/03/20
2,384	Broward	27	Female	Unknown		Unknown	FL resident	04/03/20
2,385	Broward	61	Female	No		Yes	FL resident	04/03/20
2,386	Broward	39	Male	No		Yes	FL resident	04/03/20
2,387	Broward	72	Male	No		Yes	FL resident	04/03/20
2,388	Broward	72	Female	Yes	COLOMBIA	Yes	FL resident	04/03/20
2,389	Broward	44	Male	No		Yes	FL resident	04/03/20
2,390	Broward	34	Female	No		Yes	FL resident	04/03/20
2,391	Broward	97	Female	No		Yes	FL resident	04/03/20
2,392	Broward	81	Male	No		Yes	FL resident	04/03/20
2,393	Broward	31	Male	Unknown		Unknown	FL resident	04/03/20
2,394	Broward	80	Male	Yes	COLOMBIA	Yes	FL resident	04/03/20
2,395	Broward	25	Male	No		Yes	FL resident	04/03/20
2,396	Broward	59	Female	No		No	FL resident	04/03/20
2,397	Broward	26	Male	Yes	HAITI	No	FL resident	04/03/20
2,398	Broward	67	Female	No		Yes	FL resident	04/03/20
2,399	Broward	54	Male	No		Unknown	FL resident	04/03/20
2,400	Broward	16	Male	Unknown		Yes	FL resident	04/04/20
2,401	Broward	31	Male	Unknown		Unknown	FL resident	04/04/20
2,402	Broward	31	Male	Yes	ECUADOR	No	FL resident	04/04/20
2,403	Broward	48	Male	No		Unknown	FL resident	04/04/20
2,404	Broward	75	Female	No		Yes	FL resident	04/04/20
2,405	Broward	74	Male	No		Unknown	FL resident	04/04/20

Coronavirus: line list of cases

Data verified as of May 14, 2020 at 10 AM

Data in this report are provisional and subject to change.

Case	County	Age	Gender	Travel related	Travel detail	Contact with a confirmed case	Jurisdiction	Date case counted
2,406	Broward	89	Male	No		Yes	FL resident	04/04/20
2,407	Broward	96	Female	No		Unknown	FL resident	04/04/20
2,408	Broward	38	Male	No		No	FL resident	04/04/20
2,409	Broward	64	Male	No		Yes	FL resident	04/04/20
2,410	Broward	34	Female	No		Yes	FL resident	04/04/20
2,411	Broward	49	Female	No		Yes	FL resident	04/04/20
2,412	Broward	28	Female	No		Yes	FL resident	04/04/20
2,413	Broward	63	Male	No		Yes	FL resident	04/04/20
2,414	Broward	68	Male	Yes	CUBA	Unknown	FL resident	04/04/20
2,415	Broward	80	Female	No		Unknown	FL resident	04/04/20
2,416	Broward	63	Female	No		Yes	FL resident	04/04/20
2,417	Broward	63	Female	No		Yes	FL resident	04/04/20
2,418	Broward	32	Male	No		No	FL resident	04/04/20
2,419	Broward	27	Female	Unknown		Unknown	FL resident	04/04/20
2,420	Broward	29	Female	No		No	FL resident	04/04/20
2,421	Broward	61	Female	No		Yes	FL resident	04/04/20
2,422	Broward	68	Female	Unknown		Unknown	FL resident	04/04/20
2,423	Broward	33	Female	Yes	LA	Yes	FL resident	04/04/20
2,424	Broward	50	Female	Yes	LA; ST. LUCIA; TX	Unknown	FL resident	04/04/20
2,425	Broward	15	Male	No		Yes	FL resident	04/04/20
2,426	Broward	41	Male	No		No	FL resident	04/04/20
2,427	Broward	65	Female	Yes	PUERTO RICO	Yes	FL resident	04/04/20
2,428	Broward	21	Male	Yes	MEXICO	Yes	FL resident	04/04/20
2,429	Broward	20	Female	Unknown		Unknown	FL resident	04/04/20
2,430	Broward	50	Female	No		Yes	FL resident	04/04/20
2,431	Broward	41	Male	Unknown		Unknown	FL resident	04/04/20
2,432	Broward	27	Female	No		Yes	FL resident	04/04/20
2,433	Broward	45	Male	Unknown		Unknown	FL resident	04/04/20
2,434	Broward	57	Male	Unknown		No	FL resident	04/04/20
2,435	Broward	64	Female	Unknown		Yes	FL resident	04/04/20
2,436	Broward	75	Female	No		Yes	FL resident	04/04/20
2,437	Broward	20	Female	No		Unknown	FL resident	04/04/20
2,438	Broward	41	Male	No		Yes	FL resident	04/04/20
2,439	Broward	34	Female	No		No	FL resident	04/04/20
2,440	Broward	31	Female	Unknown		Unknown	FL resident	04/04/20
2,441	Broward	42	Male	No		Unknown	FL resident	04/04/20
2,442	Broward	23	Male	Unknown		Yes	FL resident	04/04/20
2,443	Broward	23	Female	No		Unknown	FL resident	04/04/20
2,444	Broward	46	Male	Yes	FL; OH; WI; WV	No	FL resident	04/04/20
2,445	Broward	67	Male	No		No	FL resident	04/04/20
2,446	Broward	54	Male	No		Unknown	FL resident	04/04/20
2,447	Broward	47	Male	No		Yes	FL resident	04/04/20
2,448	Broward	59	Male	Yes	FRANCE	Yes	FL resident	04/04/20
2,449	Broward	24	Male	Yes	FL; NY	Yes	FL resident	04/04/20
2,450	Broward	83	Male	Unknown		Unknown	FL resident	04/04/20
2,451	Broward	43	Male	Unknown		Yes	FL resident	04/04/20
2,452	Broward	70	Male	Yes	MEXICO	Yes	FL resident	04/04/20
2,453	Broward	49	Female	Yes	CO; FL	No	FL resident	04/04/20
2,454	Broward	55	Female	Unknown		Unknown	FL resident	04/04/20
2,455	Broward	38	Female	Unknown		No	FL resident	04/04/20
2,456	Broward	45	Female	No		Unknown	FL resident	04/04/20
2,457	Broward	22	Female	Yes	NY	Yes	FL resident	04/04/20
2,458	Broward	47	Male	Yes	CT; FL	Yes	FL resident	04/04/20
2,459	Broward	53	Male	Unknown		Yes	FL resident	04/04/20
2,460	Broward	65	Female	No		No	FL resident	04/04/20
2,461	Broward	51	Female	No		No	FL resident	04/04/20
2,462	Broward	52	Male	No		Yes	FL resident	04/04/20
2,463	Broward	34	Female	Yes	FL; IL; NV; NY	Yes	FL resident	04/04/20
2,464	Broward	63	Female	Yes	FL; WA	No	FL resident	04/04/20
2,465	Broward	64	Male	Yes	CO; FL; TX	Yes	FL resident	04/04/20
2,466	Broward	27	Male	Unknown		Yes	FL resident	04/04/20
2,467	Broward	59	Male	Unknown		No	FL resident	04/04/20

Coronavirus: line list of cases

Data verified as of May 14, 2020 at 10 AM

Data in this report are provisional and subject to change.

Case	County	Age	Gender	Travel related	Travel detail	Contact with a confirmed case	Jurisdiction	Date case counted
2,468	Broward	65	Male	Yes	CA; NJ; NY	No	FL resident	04/04/20
2,469	Broward	37	Female	No		Yes	FL resident	04/04/20
2,470	Broward	42	Male	No		No	FL resident	04/04/20
2,471	Broward	55	Female	Yes	FL; SC	Yes	FL resident	04/04/20
2,472	Broward	34	Female	No		Yes	FL resident	04/04/20
2,473	Broward	35	Male	Yes	ARUBA; CA; CT; CARIBBEAN; COSTA RICA; FL; IL; KY; LA; MD; PA; TN	Yes	FL resident	04/04/20
2,474	Broward	69	Female	Unknown		Yes	FL resident	04/04/20
2,475	Broward	63	Male	No		Yes	FL resident	04/04/20
2,476	Broward	53	Male	Unknown		Unknown	FL resident	04/04/20
2,477	Broward	34	Female	Yes	CT; DOMINICAN REPUBLIC; FL; NJ	Yes	FL resident	04/04/20
2,478	Broward	29	Male	Unknown		Unknown	FL resident	04/04/20
2,479	Broward	41	Female	Unknown		Yes	FL resident	04/04/20
2,480	Broward	54	Male	No		Yes	FL resident	04/04/20
2,481	Broward	50	Female	Yes	FL; GA	Yes	FL resident	04/04/20
2,482	Broward	37	Female	No		Yes	FL resident	04/04/20
2,483	Broward	51	Male	Unknown		Yes	FL resident	04/04/20
2,484	Broward	44	Male	Unknown		Yes	FL resident	04/04/20
2,485	Broward	23	Female	Unknown		Yes	FL resident	04/04/20
2,486	Broward	26	Male	Yes	NY	Yes	FL resident	04/04/20
2,487	Broward	30	Female	Yes	CO	Yes	FL resident	04/04/20
2,488	Broward	65	Female	No		No	FL resident	04/04/20
2,489	Broward	56	Female	No		Unknown	FL resident	04/04/20
2,490	Broward	43	Female	Yes	MI	No	FL resident	04/04/20
2,491	Broward	55	Female	No		No	FL resident	04/04/20
2,492	Broward	53	Male	No		Yes	FL resident	04/04/20
2,493	Broward	56	Female	No		Unknown	FL resident	04/04/20
2,494	Broward	33	Female	No		No	FL resident	04/04/20
2,495	Broward	33	Male	Unknown		Unknown	FL resident	04/04/20
2,496	Broward	52	Male	Yes	NY	Yes	FL resident	04/04/20
2,497	Broward	50	Female	Unknown		Unknown	FL resident	04/04/20
2,498	Broward	65	Female	No		Yes	FL resident	04/04/20
2,499	Broward	58	Male	Yes	NC; TX	Yes	FL resident	04/04/20
2,500	Broward	45	Female	Unknown		Yes	FL resident	04/04/20
2,501	Broward	34	Female	No		No	FL resident	04/04/20
2,502	Broward	34	Male	No		No	FL resident	04/04/20
2,503	Broward	57	Female	No		Yes	FL resident	04/04/20
2,504	Broward	63	Female	No		No	FL resident	04/04/20
2,505	Broward	61	Female	Unknown		Yes	FL resident	04/04/20
2,506	Broward	62	Female	No		No	FL resident	04/04/20
2,507	Broward	54	Female	No		Yes	FL resident	04/04/20
2,508	Broward	48	Female	No		Yes	FL resident	04/04/20
2,509	Broward	37	Female	No		Yes	FL resident	04/04/20
2,510	Broward	27	Male	No		Yes	FL resident	04/04/20
2,511	Broward	24	Male	Yes	DOMINICAN REPUBLIC	Yes	FL resident	04/04/20
2,512	Broward	33	Male	No		Unknown	FL resident	04/04/20
2,513	Broward	47	Female	No		Yes	FL resident	04/04/20
2,514	Broward	30	Female	No		No	FL resident	04/04/20
2,515	Broward	64	Female	No		No	FL resident	04/04/20
2,516	Broward	34	Male	No		Yes	FL resident	04/04/20
2,517	Broward	25	Female	No		No	FL resident	04/04/20
2,518	Broward	57	Male	Unknown		Yes	FL resident	04/04/20
2,519	Broward	38	Female	Yes	TX	Unknown	FL resident	04/04/20
2,520	Broward	35	Male	No		Yes	FL resident	04/04/20
2,521	Broward	48	Female	No		No	FL resident	04/04/20
2,522	Broward	50	Male	Unknown		No	FL resident	04/04/20
2,523	Broward	45	Female	No		Yes	FL resident	04/04/20
2,524	Broward	49	Male	Unknown		Unknown	FL resident	04/04/20
2,525	Broward	34	Female	Unknown		No	FL resident	04/04/20
2,526	Broward	54	Male	No		Yes	FL resident	04/04/20

Coronavirus: line list of cases

Data verified as of May 14, 2020 at 10 AM

Data in this report are provisional and subject to change.

Case	County	Age	Gender	Travel related	Travel detail	Contact with a confirmed case	Jurisdiction	Date case counted
2,527	Broward	41	Male	No		Unknown	FL resident	04/04/20
2,528	Broward	40	Male	No		Unknown	FL resident	04/04/20
2,529	Broward	77	Female	No		No	FL resident	04/04/20
2,530	Broward	39	Male	Unknown		No	FL resident	04/04/20
2,531	Broward	27	Female	No		No	FL resident	04/04/20
2,532	Broward	66	Male	No		Unknown	FL resident	04/04/20
2,533	Broward	53	Female	Unknown		Yes	FL resident	04/04/20
2,534	Broward	28	Male	Unknown		Yes	FL resident	04/04/20
2,535	Broward	53	Male	Unknown		Unknown	FL resident	04/04/20
2,536	Broward	20	Female	No		No	FL resident	04/04/20
2,537	Broward	57	Male	No		No	FL resident	04/04/20
2,538	Broward	90	Male	No		No	FL resident	04/04/20
2,539	Broward	88	Male	No		Unknown	FL resident	04/04/20
2,540	Broward	83	Male	No		Unknown	FL resident	04/04/20
2,541	Broward	77	Male	Unknown		No	FL resident	04/04/20
2,542	Broward	70	Female	Unknown		Unknown	FL resident	04/04/20
2,543	Broward	69	Male	No		Unknown	FL resident	04/04/20
2,544	Broward	66	Female	Unknown		No	FL resident	04/04/20
2,545	Broward	33	Female	No		Unknown	FL resident	04/04/20
2,546	Broward	49	Male	No		No	FL resident	04/04/20
2,547	Broward	29	Male	Unknown		Unknown	FL resident	04/04/20
2,548	Broward	65	Male	No		Unknown	FL resident	04/04/20
2,549	Broward	23	Male	Unknown		Yes	FL resident	04/04/20
2,550	Broward	62	Female	Unknown		Unknown	FL resident	04/04/20
2,551	Broward	66	Male	No		Unknown	FL resident	04/04/20
2,552	Broward	79	Male	Unknown		Yes	FL resident	04/04/20
2,553	Broward	28	Male	No		Unknown	FL resident	04/04/20
2,554	Broward	62	Female	Yes	SPAIN	Unknown	FL resident	04/04/20
2,555	Broward	67	Male	Unknown		No	FL resident	04/04/20
2,556	Broward	81	Male	No		No	FL resident	04/04/20
2,557	Broward	36	Male	Unknown		Unknown	FL resident	04/04/20
2,558	Broward	70	Female	No		Yes	FL resident	04/04/20
2,559	Broward	9	Male	No		Yes	FL resident	04/04/20
2,560	Broward	63	Female	Unknown		Yes	FL resident	04/04/20
2,561	Broward	58	Female	No		Yes	FL resident	04/04/20
2,562	Broward	76	Male	No		Unknown	FL resident	04/04/20
2,563	Broward	71	Male	Unknown		No	FL resident	04/04/20
2,564	Broward	88	Male	Unknown		Unknown	FL resident	04/04/20
2,565	Broward	38	Male	Unknown		Unknown	FL resident	04/04/20
2,566	Broward	75	Male	Unknown		No	FL resident	04/04/20
2,567	Broward	63	Male	No		Yes	FL resident	04/04/20
2,568	Broward	27	Male	Yes	PUERTO RICO	No	FL resident	04/04/20
2,569	Broward	34	Female	Unknown		Yes	FL resident	04/04/20
2,570	Broward	58	Male	No		Yes	FL resident	04/05/20
2,571	Broward	53	Female	Unknown		Yes	FL resident	04/05/20
2,572	Broward	37	Female	No		Yes	FL resident	04/05/20
2,573	Broward	50	Male	No		No	FL resident	04/05/20
2,574	Broward	53	Male	Unknown		No	FL resident	04/05/20
2,575	Broward	51	Male	No		Yes	FL resident	04/05/20
2,576	Broward	75	Female	Unknown		Yes	FL resident	04/05/20
2,577	Broward	57	Male	Unknown		Yes	FL resident	04/05/20
2,578	Broward	63	Female	Unknown		Yes	FL resident	04/05/20
2,579	Broward	28	Male	Unknown		No	FL resident	04/05/20
2,580	Broward	40	Female	No		Yes	FL resident	04/05/20
2,581	Broward	57	Female	No		Yes	FL resident	04/05/20
2,582	Broward	37	Male	No		No	FL resident	04/05/20
2,583	Broward	70	Male	No		No	FL resident	04/05/20
2,584	Broward	47	Female	Unknown		Yes	FL resident	04/05/20
2,585	Broward	31	Female	Unknown		Unknown	FL resident	04/05/20
2,586	Broward	66	Female	Yes	FL; NY	Yes	FL resident	04/05/20
2,587	Broward	75	Male	No		Yes	FL resident	04/05/20
2,588	Broward	47	Male	No		Yes	FL resident	04/05/20

Coronavirus: line list of cases

Data verified as of May 14, 2020 at 10 AM

Data in this report are provisional and subject to change.

Case	County	Age	Gender	Travel related	Travel detail	Contact with a confirmed case	Jurisdiction	Date case counted
2,589	Broward	50	Female	No		Yes	FL resident	04/05/20
2,590	Broward	50	Male	Unknown		Yes	FL resident	04/05/20
2,591	Broward	38	Female	No		No	FL resident	04/05/20
2,592	Broward	28	Female	No		Yes	FL resident	04/05/20
2,593	Broward	72	Female	Unknown		Unknown	FL resident	04/05/20
2,594	Broward	65	Female	No		Yes	FL resident	04/05/20
2,595	Broward	39	Male	No		Yes	FL resident	04/05/20
2,596	Broward	58	Male	Unknown		No	FL resident	04/05/20
2,597	Broward	39	Male	Unknown		No	FL resident	04/05/20
2,598	Broward	30	Female	No		No	FL resident	04/05/20
2,599	Broward	22	Male	No		Yes	FL resident	04/05/20
2,600	Broward	32	Female	Unknown		Unknown	FL resident	04/05/20
2,601	Broward	29	Female	Unknown		Yes	FL resident	04/05/20
2,602	Broward	59	Male	Yes	NY	Unknown	FL resident	04/05/20
2,603	Broward	24	Female	No		Unknown	FL resident	04/05/20
2,604	Broward	73	Male	No		Yes	FL resident	04/05/20
2,605	Broward	34	Male	Unknown		No	FL resident	04/05/20
2,606	Broward	33	Male	No		Yes	FL resident	04/05/20
2,607	Broward	60	Male	Yes	NY	Unknown	FL resident	04/05/20
2,608	Broward	62	Male	Unknown		Yes	FL resident	04/05/20
2,609	Broward	43	Male	Unknown		Yes	FL resident	04/05/20
2,610	Broward	13	Female	No		Unknown	FL resident	04/05/20
2,611	Broward	51	Female	No		Yes	FL resident	04/05/20
2,612	Broward	46	Female	Unknown		No	FL resident	04/05/20
2,613	Broward	49	Male	No		Yes	FL resident	04/05/20
2,614	Broward	24	Female	No		No	FL resident	04/05/20
2,615	Broward	56	Female	No		No	FL resident	04/05/20
2,616	Broward	23	Female	Yes	FL; SC	Yes	FL resident	04/05/20
2,617	Broward	52	Male	No		Yes	FL resident	04/05/20
2,618	Broward	27	Male	No		Yes	FL resident	04/05/20
2,619	Broward	55	Female	Unknown		Yes	FL resident	04/05/20
2,620	Broward	52	Male	Unknown		Unknown	FL resident	04/05/20
2,621	Broward	62	Male	No		Yes	FL resident	04/05/20
2,622	Broward	48	Female	No		Unknown	FL resident	04/05/20
2,623	Broward	54	Male	Unknown		Unknown	FL resident	04/05/20
2,624	Broward	59	Female	Yes	BRAZIL; CA; SPAIN; UNITED KINGDOM	Unknown	FL resident	04/05/20
2,625	Broward	54	Male	Yes	DOMINICAN REPUBLIC; THAILAND	Unknown	FL resident	04/05/20
2,626	Broward	25	Female	Unknown		No	FL resident	04/05/20
2,627	Broward	33	Male	No		Yes	FL resident	04/05/20
2,628	Broward	43	Female	Unknown		Unknown	FL resident	04/05/20
2,629	Broward	33	Male	No		Unknown	FL resident	04/05/20
2,630	Broward	50	Male	No		Yes	FL resident	04/05/20
2,631	Broward	56	Male	No		Yes	FL resident	04/05/20
2,632	Broward	51	Female	No		Yes	FL resident	04/05/20
2,633	Broward	70	Female	Unknown		No	FL resident	04/05/20
2,634	Broward	47	Female	No		Yes	FL resident	04/05/20
2,635	Broward	64	Female	No		Yes	FL resident	04/05/20
2,636	Broward	37	Female	No		Yes	FL resident	04/05/20
2,637	Broward	88	Male	No		Unknown	FL resident	04/05/20
2,638	Broward	58	Female	No		No	FL resident	04/05/20
2,639	Broward	88	Female	No		Unknown	FL resident	04/05/20
2,640	Broward	74	Male	Unknown		Unknown	FL resident	04/05/20
2,641	Broward	57	Female	Unknown		Yes	FL resident	04/05/20
2,642	Broward	84	Female	Unknown		Unknown	FL resident	04/05/20
2,643	Broward	52	Male	Unknown		No	FL resident	04/05/20
2,644	Broward	59	Male	No		Unknown	FL resident	04/05/20
2,645	Broward	57	Male	No		No	FL resident	04/05/20
2,646	Broward	24	Male	No		No	FL resident	04/05/20
2,647	Broward	40	Male	No		Yes	FL resident	04/05/20
2,648	Broward	97	Female	No		Unknown	FL resident	04/05/20

Coronavirus: line list of cases

Data verified as of May 14, 2020 at 10 AM

Data in this report are provisional and subject to change.

Case	County	Age	Gender	Travel related	Travel detail	Contact with a confirmed case	Jurisdiction	Date case counted
2,649	Broward	93	Female	Unknown		Yes	FL resident	04/05/20
2,650	Broward	80	Male	No		Unknown	FL resident	04/05/20
2,651	Broward	62	Male	No		Yes	FL resident	04/05/20
2,652	Broward	74	Male	No		Yes	FL resident	04/05/20
2,653	Broward	59	Female	Unknown		Yes	FL resident	04/05/20
2,654	Broward	67	Female	No		Unknown	FL resident	04/05/20
2,655	Broward	68	Male	No		No	FL resident	04/05/20
2,656	Broward	26	Female	No		No	FL resident	04/05/20
2,657	Broward	26	Male	Unknown		Unknown	FL resident	04/05/20
2,658	Broward	52	Female	Unknown		Yes	FL resident	04/05/20
2,659	Broward	67	Male	Unknown		No	FL resident	04/05/20
2,660	Broward	79	Female	Unknown		Yes	FL resident	04/05/20
2,661	Broward	38	Female	No		No	FL resident	04/05/20
2,662	Broward	53	Male	Unknown		Unknown	FL resident	04/05/20
2,663	Broward	31	Male	No		Yes	FL resident	04/05/20
2,664	Broward	52	Male	Unknown		Unknown	FL resident	04/05/20
2,665	Broward	68	Female	Unknown		Unknown	FL resident	04/05/20
2,666	Broward	30	Female	No		Yes	FL resident	04/05/20
2,667	Broward	48	Male	Yes	COLOMBIA; FL	Yes	FL resident	04/05/20
2,668	Broward	63	Female	Unknown		No	FL resident	04/05/20
2,669	Broward	58	Female	No		Yes	FL resident	04/05/20
2,670	Broward	66	Female	No		Unknown	FL resident	04/05/20
2,671	Broward	50	Female	No		Yes	FL resident	04/06/20
2,672	Broward	81	Female	No		Yes	FL resident	04/06/20
2,673	Broward	21	Male	No		Yes	FL resident	04/06/20
2,674	Broward	23	Female	No		Yes	FL resident	04/06/20
2,675	Broward	30	Female	No		Yes	FL resident	04/06/20
2,676	Broward	50	Female	No		Yes	FL resident	04/06/20
2,677	Broward	45	Female	No		Yes	FL resident	04/06/20
2,678	Broward	56	Male	Unknown		Unknown	FL resident	04/06/20
2,679	Broward	47	Female	No		Unknown	FL resident	04/06/20
2,680	Broward	28	Female	No		Yes	FL resident	04/06/20
2,681	Broward	44	Female	No		Unknown	FL resident	04/06/20
2,682	Broward	67	Female	No		Unknown	FL resident	04/06/20
2,683	Broward	56	Male	No		Yes	FL resident	04/06/20
2,684	Broward	54	Female	Unknown		Yes	FL resident	04/06/20
2,685	Broward	35	Male	No		Yes	FL resident	04/06/20
2,686	Broward	81	Male	Unknown		Yes	FL resident	04/06/20
2,687	Broward	79	Female	No		Yes	FL resident	04/06/20
2,688	Broward	34	Male	Unknown		Unknown	FL resident	04/06/20
2,689	Broward	58	Male	No		Unknown	FL resident	04/06/20
2,690	Broward	54	Male	Unknown		Yes	FL resident	04/06/20
2,691	Broward	68	Male	Unknown		Yes	FL resident	04/06/20
2,692	Broward	98	Male	No		Unknown	FL resident	04/06/20
2,693	Broward	21	Male	No		No	FL resident	04/06/20
2,694	Broward	49	Female	No		No	FL resident	04/06/20
2,695	Broward	60	Male	Unknown		Yes	FL resident	04/06/20
2,696	Broward	68	Male	Yes	CUBA	Yes	FL resident	04/06/20
2,697	Broward	58	Male	Unknown		No	FL resident	04/06/20
2,698	Broward	30	Male	No		Unknown	FL resident	04/06/20
2,699	Broward	68	Male	No		Yes	FL resident	04/06/20
2,700	Broward	29	Male	No		Yes	FL resident	04/06/20
2,701	Broward	66	Male	Unknown		No	FL resident	04/06/20
2,702	Broward	28	Female	No		Yes	FL resident	04/06/20
2,703	Broward	20	Male	No		Yes	FL resident	04/06/20
2,704	Broward	39	Male	No		Yes	FL resident	04/06/20
2,705	Broward	65	Male	Unknown		No	FL resident	04/06/20
2,706	Broward	25	Female	Unknown		No	FL resident	04/06/20
2,707	Broward	50	Male	No		Unknown	FL resident	04/06/20
2,708	Broward	23	Male	No		Yes	FL resident	04/06/20
2,709	Broward	38	Female	Unknown		No	FL resident	04/06/20
2,710	Broward	61	Female	Unknown		Unknown	FL resident	04/06/20

Coronavirus: line list of cases

Data verified as of May 14, 2020 at 10 AM

Data in this report are provisional and subject to change.

Case	County	Age	Gender	Travel related	Travel detail	Contact with a confirmed case	Jurisdiction	Date case counted
2,711	Broward	44	Male	No		No	FL resident	04/06/20
2,712	Broward	60	Female	Unknown		Unknown	FL resident	04/06/20
2,713	Broward	44	Male	Unknown		Yes	FL resident	04/06/20
2,714	Broward	29	Male	Unknown		Unknown	FL resident	04/06/20
2,715	Broward	48	Male	Unknown		Unknown	FL resident	04/06/20
2,716	Broward	43	Female	Yes	PUERTO RICO	Unknown	FL resident	04/06/20
2,717	Broward	68	Male	Yes	INDIA; NY	Unknown	FL resident	04/06/20
2,718	Broward	37	Male	Unknown		Unknown	FL resident	04/06/20
2,719	Broward	60	Male	Unknown		Yes	FL resident	04/06/20
2,720	Broward	31	Male	Unknown		Yes	FL resident	04/06/20
2,721	Broward	37	Female	Unknown		Yes	FL resident	04/06/20
2,722	Broward	36	Male	Unknown		Yes	FL resident	04/06/20
2,723	Broward	28	Male	Unknown		Unknown	FL resident	04/06/20
2,724	Broward	53	Female	Unknown		No	FL resident	04/06/20
2,725	Broward	19	Female	Yes	NY	Yes	FL resident	04/06/20
2,726	Broward	42	Female	Unknown		Yes	FL resident	04/06/20
2,727	Broward	60	Female	Unknown		Yes	FL resident	04/06/20
2,728	Broward	23	Female	No		No	FL resident	04/06/20
2,729	Broward	36	Male	Unknown		Unknown	FL resident	04/06/20
2,730	Broward	74	Female	Unknown		No	FL resident	04/06/20
2,731	Broward	79	Female	No		Yes	FL resident	04/06/20
2,732	Broward	44	Female	Yes	NY	No	FL resident	04/06/20
2,733	Broward	19	Female	No		No	FL resident	04/06/20
2,734	Broward	34	Male	Unknown		Unknown	FL resident	04/06/20
2,735	Broward	35	Female	No		Yes	FL resident	04/06/20
2,736	Broward	40	Female	No		Unknown	FL resident	04/06/20
2,737	Broward	37	Male	No		Yes	FL resident	04/06/20
2,738	Broward	44	Male	No		Unknown	FL resident	04/06/20
2,739	Broward	38	Female	No		Unknown	FL resident	04/06/20
2,740	Broward	50	Male	No		Yes	FL resident	04/06/20
2,741	Broward	36	Male	Yes	COLOMBIA; FL	Yes	FL resident	04/06/20
2,742	Broward	32	Male	Unknown		Yes	FL resident	04/06/20
2,743	Broward	61	Male	Unknown		Unknown	FL resident	04/06/20
2,744	Broward	71	Male	Unknown		Yes	FL resident	04/06/20
2,745	Broward	23	Male	No		No	FL resident	04/06/20
2,746	Broward	68	Female	Unknown		Yes	FL resident	04/06/20
2,747	Broward	52	Male	Unknown		Yes	FL resident	04/06/20
2,748	Broward	54	Male	No		Unknown	FL resident	04/06/20
2,749	Broward	42	Male	Unknown		No	FL resident	04/06/20
2,750	Broward	58	Male	No		Yes	FL resident	04/06/20
2,751	Broward	25	Female	Yes	NY	No	FL resident	04/06/20
2,752	Broward	45	Male	Unknown		Unknown	FL resident	04/06/20
2,753	Broward	51	Female	Unknown		No	FL resident	04/06/20
2,754	Broward	55	Male	No		Unknown	FL resident	04/06/20
2,755	Broward	74	Female	No		Yes	FL resident	04/06/20
2,756	Broward	79	Male	Unknown		Unknown	FL resident	04/06/20
2,757	Broward	33	Male	No		Yes	FL resident	04/06/20
2,758	Broward	24	Female	Unknown		Unknown	FL resident	04/06/20
2,759	Broward	50	Female	No		Yes	FL resident	04/06/20
2,760	Broward	28	Female	No		Yes	FL resident	04/06/20
2,761	Broward	38	Male	Unknown		No	FL resident	04/06/20
2,762	Broward	60	Female	No		Yes	FL resident	04/06/20
2,763	Broward	51	Female	Unknown		Unknown	FL resident	04/06/20
2,764	Broward	46	Female	No		No	FL resident	04/06/20
2,765	Broward	51	Female	No		Yes	FL resident	04/06/20
2,766	Broward	62	Male	No		Yes	FL resident	04/06/20
2,767	Broward	27	Male	Yes	BAHAMAS; FL	Unknown	FL resident	04/06/20
2,768	Broward	55	Female	No		Yes	FL resident	04/06/20
2,769	Broward	56	Male	Yes	NY	Yes	FL resident	04/06/20
2,770	Broward	52	Female	No		Yes	FL resident	04/06/20
2,771	Broward	59	Female	No		Unknown	FL resident	04/06/20
2,772	Broward	47	Male	Yes	FL; LA	Yes	FL resident	04/06/20

Coronavirus: line list of cases

Data verified as of May 14, 2020 at 10 AM

Data in this report are provisional and subject to change.

Case	County	Age	Gender	Travel related	Travel detail	Contact with a confirmed case	Jurisdiction	Date case counted
2,773	Broward	44	Female	No		Unknown	FL resident	04/06/20
2,774	Broward	22	Male	No		Yes	FL resident	04/06/20
2,775	Broward	38	Female	No		Unknown	FL resident	04/06/20
2,776	Broward	34	Female	No		Unknown	FL resident	04/06/20
2,777	Broward	90	Male	Unknown		Unknown	FL resident	04/06/20
2,778	Broward	59	Male	No		Yes	FL resident	04/06/20
2,779	Broward	37	Male	No		Unknown	FL resident	04/06/20
2,780	Broward	59	Male	Yes	FL; GA	No	FL resident	04/06/20
2,781	Broward	64	Male	No		Yes	FL resident	04/06/20
2,782	Broward	27	Female	Unknown		Yes	FL resident	04/06/20
2,783	Broward	67	Female	No		Yes	FL resident	04/06/20
2,784	Broward	57	Female	Unknown		No	FL resident	04/06/20
2,785	Broward	72	Female	No		Unknown	FL resident	04/06/20
2,786	Broward	46	Male	Unknown		No	FL resident	04/06/20
2,787	Broward	67	Male	Unknown		Yes	FL resident	04/06/20
2,788	Broward	53	Female	Unknown		Yes	FL resident	04/06/20
2,789	Broward	62	Male	Yes	FL; TX	No	FL resident	04/06/20
2,790	Broward	45	Male	Unknown		Yes	FL resident	04/06/20
2,791	Broward	60	Male	No		No	FL resident	04/06/20
2,792	Broward	31	Male	No		Unknown	FL resident	04/06/20
2,793	Broward	41	Female	Unknown		Yes	FL resident	04/06/20
2,794	Broward	14	Male	Unknown		Yes	FL resident	04/06/20
2,795	Broward	65	Male	No		Yes	FL resident	04/06/20
2,796	Broward	31	Male	Unknown		Yes	FL resident	04/06/20
2,797	Broward	45	Female	No		Yes	FL resident	04/06/20
2,798	Broward	59	Male	Yes	NJ	No	FL resident	04/06/20
2,799	Broward	45	Female	Yes	FL; GA	No	FL resident	04/06/20
2,800	Broward	60	Female	No		Yes	FL resident	04/06/20
2,801	Broward	33	Female	No		Yes	FL resident	04/06/20
2,802	Broward	70	Male	Yes	FL; PANAMA	No	FL resident	04/06/20
2,803	Broward	40	Female	No		Yes	FL resident	04/06/20
2,804	Broward	25	Male	No		Yes	FL resident	04/06/20
2,805	Broward	32	Female	No		Yes	FL resident	04/06/20
2,806	Broward	26	Male	No		Unknown	FL resident	04/06/20
2,807	Broward	53	Male	No		Yes	FL resident	04/06/20
2,808	Broward	26	Male	No		No	FL resident	04/06/20
2,809	Broward	52	Female	Unknown		No	FL resident	04/06/20
2,810	Broward	28	Male	No		Yes	FL resident	04/06/20
2,811	Broward	42	Female	No		Yes	FL resident	04/06/20
2,812	Broward	58	Male	Unknown		No	FL resident	04/06/20
2,813	Broward	77	Female	Unknown		Yes	FL resident	04/06/20
2,814	Broward	25	Female	No		No	FL resident	04/06/20
2,815	Broward	69	Male	No		No	FL resident	04/06/20
2,816	Broward	52	Female	No		Yes	FL resident	04/06/20
2,817	Broward	84	Male	No		Yes	FL resident	04/06/20
2,818	Broward	45	Female	No		Unknown	FL resident	04/06/20
2,819	Broward	54	Female	No		Unknown	FL resident	04/06/20
2,820	Broward	44	Female	No		No	FL resident	04/06/20
2,821	Broward	42	Male	No		Unknown	FL resident	04/06/20
2,822	Broward	40	Male	No		No	FL resident	04/06/20
2,823	Broward	23	Female	Yes	CO	Unknown	FL resident	04/06/20
2,824	Broward	55	Male	No		Unknown	FL resident	04/06/20
2,825	Broward	29	Female	Unknown		Unknown	FL resident	04/06/20
2,826	Broward	40	Male	No		Unknown	FL resident	04/06/20
2,827	Broward	32	Male	No		No	FL resident	04/06/20
2,828	Broward	29	Female	Unknown			FL resident	04/06/20
2,829	Broward	56	Female	No		Yes	FL resident	04/06/20
2,830	Broward	69	Male	No		No	FL resident	04/06/20
2,831	Broward	63	Male	Unknown		Yes	FL resident	04/06/20
2,832	Broward	29	Female	Unknown		No	FL resident	04/06/20
2,833	Broward	40	Male	No		Unknown	FL resident	04/06/20
2,834	Broward	40	Female	No		Unknown	FL resident	04/06/20

Coronavirus: line list of cases

Data verified as of May 14, 2020 at 10 AM

Data in this report are provisional and subject to change.

Case	County	Age	Gender	Travel related	Travel detail	Contact with a confirmed case	Jurisdiction	Date case counted
2,835	Broward	48	Male	No		Unknown	FL resident	04/06/20
2,836	Broward	61	Female	Unknown		Yes	FL resident	04/06/20
2,837	Broward	71	Male	No		Yes	FL resident	04/06/20
2,838	Broward	24	Female	No		Unknown	FL resident	04/06/20
2,839	Broward	88	Female	No		Unknown	FL resident	04/06/20
2,840	Broward	59	Male	No		Yes	FL resident	04/06/20
2,841	Broward	69	Male	No		Yes	FL resident	04/06/20
2,842	Broward	31	Female	Yes	FL; NY	Yes	FL resident	04/06/20
2,843	Broward	58	Male	Unknown		Yes	FL resident	04/06/20
2,844	Broward	73	Female	Unknown		Yes	FL resident	04/06/20
2,845	Broward	46	Female	Unknown		Unknown	FL resident	04/06/20
2,846	Broward	59	Male	No		Yes	FL resident	04/06/20
2,847	Broward	58	Male	No		Yes	FL resident	04/06/20
2,848	Broward	86	Female	No		Yes	FL resident	04/06/20
2,849	Broward	77	Female	No		Yes	FL resident	04/06/20
2,850	Broward	29	Male	No		Yes	FL resident	04/06/20
2,851	Broward	50	Male	No		Yes	FL resident	04/06/20
2,852	Broward	65	Male	Unknown		Yes	FL resident	04/06/20
2,853	Broward	86	Male	No		Unknown	FL resident	04/06/20
2,854	Broward	34	Female	No		Yes	FL resident	04/06/20
2,855	Broward	32	Female	No		No	FL resident	04/07/20
2,856	Broward	94	Female	Unknown		Unknown	FL resident	04/07/20
2,857	Broward	54	Female	No		Unknown	FL resident	04/07/20
2,858	Broward	88	Male	No		Yes	FL resident	04/07/20
2,859	Broward	50	Female	Unknown		Yes	FL resident	04/07/20
2,860	Broward	35	Female	Unknown		No	FL resident	04/07/20
2,861	Broward	36	Male	Unknown		Yes	FL resident	04/07/20
2,862	Broward	50	Female	No		Yes	FL resident	04/07/20
2,863	Broward	43	Male	No		Unknown	FL resident	04/07/20
2,864	Broward	49	Female	No		Yes	FL resident	04/07/20
2,865	Broward	53	Female	No		Unknown	FL resident	04/07/20
2,866	Broward	47	Male	No		Unknown	FL resident	04/07/20
2,867	Broward	60	Female	Unknown		Unknown	FL resident	04/07/20
2,868	Broward	38	Female	No		Yes	FL resident	04/07/20
2,869	Broward	56	Female	Unknown		No	FL resident	04/07/20
2,870	Broward	47	Male	No		Unknown	FL resident	04/07/20
2,871	Broward	15	Female	Unknown		No	FL resident	04/07/20
2,872	Broward	49	Female	No		Unknown	FL resident	04/07/20
2,873	Broward	92	Male	No		Unknown	FL resident	04/07/20
2,874	Broward	42	Female	No		Yes	FL resident	04/07/20
2,875	Broward	40	Male	No		Yes	FL resident	04/07/20
2,876	Broward	40	Male	No		No	FL resident	04/07/20
2,877	Broward	88	Female	No		Yes	FL resident	04/07/20
2,878	Broward	19	Male	Yes	FL; ISRAEL	No	FL resident	04/07/20
2,879	Broward	56	Male	Unknown		No	FL resident	04/07/20
2,880	Broward	34	Female	No		Unknown	FL resident	04/07/20
2,881	Broward	38	Male	No		No	FL resident	04/07/20
2,882	Broward	60	Female	No		Yes	FL resident	04/07/20
2,883	Broward	59	Male	No		Yes	FL resident	04/07/20
2,884	Broward	26	Female	No		No	FL resident	04/07/20
2,885	Broward	38	Female	Unknown		No	FL resident	04/07/20
2,886	Broward	34	Female	No		Yes	FL resident	04/07/20
2,887	Broward	28	Male	No		No	FL resident	04/07/20
2,888	Broward	51	Male	Yes	SPAIN	Unknown	FL resident	04/07/20
2,889	Broward	25	Female	Unknown		Yes	FL resident	04/07/20
2,890	Broward	51	Male	No		Yes	FL resident	04/07/20
2,891	Broward	58	Female	Unknown		Yes	FL resident	04/07/20
2,892	Broward	52	Male	Unknown		Unknown	FL resident	04/07/20
2,893	Broward	41	Female	No		No	FL resident	04/07/20
2,894	Broward	25	Female	No		Unknown	FL resident	04/07/20
2,895	Broward	60	Male	Unknown		Unknown	FL resident	04/07/20
2,896	Broward	47	Male	Unknown		Yes	FL resident	04/07/20

Coronavirus: line list of cases

Data verified as of May 14, 2020 at 10 AM

Data in this report are provisional and subject to change.

Case	County	Age	Gender	Travel related	Travel detail	Contact with a confirmed case	Jurisdiction	Date case counted
2,897	Broward	37	Male	Unknown			FL resident	04/07/20
2,898	Broward	48	Male	No		Yes	FL resident	04/07/20
2,899	Broward	34	Male	Unknown			FL resident	04/07/20
2,900	Broward	70	Male	No		No	FL resident	04/07/20
2,901	Broward	32	Male	No		Yes	FL resident	04/07/20
2,902	Broward	27	Female	Yes	GA	Yes	FL resident	04/07/20
2,903	Broward	43	Female	No		Yes	FL resident	04/07/20
2,904	Broward	58	Female	Unknown		Yes	FL resident	04/07/20
2,905	Broward	28	Female	Yes	OH	Unknown	FL resident	04/07/20
2,906	Broward	46	Female	No		Unknown	FL resident	04/07/20
2,907	Broward	35	Male	No		Yes	FL resident	04/07/20
2,908	Broward	18	Female	Unknown		Yes	FL resident	04/07/20
2,909	Broward	47	Female	Yes	CO; FL; NJ	Unknown	FL resident	04/07/20
2,910	Broward	64	Female	Unknown		No	FL resident	04/07/20
2,911	Broward	45	Female	Unknown		Yes	FL resident	04/07/20
2,912	Broward	63	Female	Yes	FL; PANAMA	No	FL resident	04/07/20
2,913	Broward	22	Male	Unknown		Yes	FL resident	04/07/20
2,914	Broward	63	Female	Unknown		Yes	FL resident	04/07/20
2,915	Broward	67	Male	Unknown		Yes	FL resident	04/07/20
2,916	Broward	66	Male	Unknown		Unknown	FL resident	04/07/20
2,917	Broward	32	Female	Unknown		No	FL resident	04/07/20
2,918	Broward	60	Female	Yes	ECUADOR	Yes	FL resident	04/07/20
2,919	Broward	45	Female	No		No	FL resident	04/07/20
2,920	Broward	47	Male	Yes	FL; NICARAGUA	Unknown	FL resident	04/07/20
2,921	Broward	65	Male	No		Unknown	FL resident	04/07/20
2,922	Broward	56	Male	Yes	CA; FL; GUYANA; IL; NC	No	FL resident	04/07/20
2,923	Broward	28	Female	Unknown		No	FL resident	04/07/20
2,924	Broward	57	Male	Yes	ECUADOR	Yes	FL resident	04/07/20
2,925	Broward	36	Male	No		No	FL resident	04/07/20
2,926	Broward	57	Female	Yes	FL; GA; LA; UT	No	FL resident	04/07/20
2,927	Broward	68	Female	Unknown		No	FL resident	04/07/20
2,928	Broward	68	Male	Unknown		Yes	FL resident	04/07/20
2,929	Broward	46	Female	Yes	FL; PA	Yes	FL resident	04/07/20
2,930	Broward	56	Male	Unknown		Unknown	FL resident	04/07/20
2,931	Broward	62	Female	Unknown		Yes	FL resident	04/07/20
2,932	Broward	48	Male	Yes	COLOMBIA; FL; NC; ST. MAARTEN	No	FL resident	04/07/20
2,933	Broward	57	Female	Yes	FL; NY	No	FL resident	04/07/20
2,934	Broward	50	Male	Unknown		No	FL resident	04/07/20
2,935	Broward	53	Female	No		Yes	FL resident	04/07/20
2,936	Broward	33	Male	No		No	FL resident	04/07/20
2,937	Broward	50	Female	Unknown		Yes	FL resident	04/07/20
2,938	Broward	46	Male	Unknown		Unknown	FL resident	04/07/20
2,939	Broward	55	Male	No		Unknown	FL resident	04/07/20
2,940	Broward	46	Female	Unknown		No	FL resident	04/07/20
2,941	Broward	49	Female	No		No	FL resident	04/07/20
2,942	Broward	51	Male	No		No	FL resident	04/07/20
2,943	Broward	49	Male	Unknown		Unknown	FL resident	04/07/20
2,944	Broward	63	Male	Unknown		Unknown	FL resident	04/07/20
2,945	Broward	64	Female	Unknown		Unknown	FL resident	04/07/20
2,946	Broward	33	Female	No		Yes	FL resident	04/07/20
2,947	Broward	69	Female	No		Yes	FL resident	04/07/20
2,948	Broward	63	Female	Unknown		Unknown	FL resident	04/07/20
2,949	Broward	19	Male	Unknown		Unknown	FL resident	04/07/20
2,950	Broward	70	Male	No		Yes	FL resident	04/07/20
2,951	Broward	58	Male	No		No	FL resident	04/07/20
2,952	Broward	41	Female	Yes	FL; NY	Yes	FL resident	04/07/20
2,953	Broward	40	Male	No		No	FL resident	04/07/20
2,954	Broward	46	Male	Unknown		No	FL resident	04/07/20
2,955	Broward	28	Male	No		Yes	FL resident	04/07/20
2,956	Broward	21	Female	No		Unknown	FL resident	04/07/20
2,957	Broward	28	Female	Unknown		Yes	FL resident	04/07/20

Coronavirus: line list of cases

Data verified as of May 14, 2020 at 10 AM

Data in this report are provisional and subject to change.

Case	County	Age	Gender	Travel related	Travel detail	Contact with a confirmed case	Jurisdiction	Date case counted
2,958	Broward	74	Female	No		Yes	FL resident	04/07/20
2,959	Broward	49	Male	Unknown		No	FL resident	04/07/20
2,960	Broward	63	Female	Unknown		Unknown	FL resident	04/07/20
2,961	Broward	60	Male	Unknown		Unknown	FL resident	04/07/20
2,962	Broward	25	Male	No		Yes	FL resident	04/07/20
2,963	Broward	28	Female	Unknown		Unknown	FL resident	04/07/20
2,964	Broward	56	Male	No		Yes	FL resident	04/07/20
2,965	Broward	61	Male	Unknown		Unknown	FL resident	04/07/20
2,966	Broward	28	Female	Unknown		No	FL resident	04/07/20
2,967	Broward	69	Male	No		Unknown	FL resident	04/07/20
2,968	Broward	68	Male	No		Yes	FL resident	04/07/20
2,969	Broward	73	Female	No		Yes	FL resident	04/07/20
2,970	Broward	48	Male	Unknown		No	FL resident	04/07/20
2,971	Broward	31	Female	No		Unknown	FL resident	04/07/20
2,972	Broward	58	Female	Unknown		Yes	FL resident	04/07/20
2,973	Broward	66	Male	Unknown		Unknown	FL resident	04/07/20
2,974	Broward	50	Female	Unknown		Yes	FL resident	04/07/20
2,975	Broward	65	Male	Yes	CA; FL; LA	Unknown	FL resident	04/07/20
2,976	Broward	68	Male	No		No	FL resident	04/07/20
2,977	Broward	61	Male	No		Unknown	FL resident	04/07/20
2,978	Broward	40	Female	Unknown		Yes	FL resident	04/07/20
2,979	Broward	65	Male	Unknown		No	FL resident	04/07/20
2,980	Broward	77	Male	No		Unknown	FL resident	04/07/20
2,981	Broward	56	Male	No		Unknown	FL resident	04/07/20
2,982	Broward	62	Female	No		Yes	FL resident	04/07/20
2,983	Broward	53	Female	No		Yes	FL resident	04/07/20
2,984	Broward	49	Male	No		No	FL resident	04/07/20
2,985	Broward	80	Female	No		No	FL resident	04/07/20
2,986	Broward	46	Male	No		No	FL resident	04/07/20
2,987	Broward	26	Female	No		Yes	FL resident	04/07/20
2,988	Broward	73	Female	No		Unknown	FL resident	04/07/20
2,989	Broward	64	Male	Unknown		Yes	FL resident	04/07/20
2,990	Broward	80	Male	Unknown		Unknown	FL resident	04/07/20
2,991	Broward	76	Female	No		Yes	FL resident	04/07/20
2,992	Broward	68	Male	No		No	FL resident	04/07/20
2,993	Broward	73	Male	No		Yes	FL resident	04/07/20
2,994	Broward	39	Female	No		No	FL resident	04/07/20
2,995	Broward	58	Male	No		No	FL resident	04/07/20
2,996	Broward	29	Male	No		Yes	FL resident	04/07/20
2,997	Broward	51	Male	Unknown		Unknown	FL resident	04/07/20
2,998	Broward	67	Male	Unknown		No	FL resident	04/07/20
2,999	Broward	21	Male	No		Yes	FL resident	04/07/20
3,000	Broward	50	Male	No		Yes	FL resident	04/07/20
3,001	Broward	75	Female	No		Yes	FL resident	04/07/20
3,002	Broward	61	Female	Yes	FRANCE	Yes	FL resident	04/07/20
3,003	Broward	35	Male	No		Yes	FL resident	04/07/20
3,004	Broward	64	Male	No		Yes	FL resident	04/07/20
3,005	Broward	43	Female	Unknown		No	FL resident	04/08/20
3,006	Broward	28	Female	No		Yes	FL resident	04/08/20
3,007	Broward	51	Male	Unknown		Yes	FL resident	04/08/20
3,008	Broward	85	Male	No		Unknown	FL resident	04/08/20
3,009	Broward	78	Female	No		No	FL resident	04/08/20
3,010	Broward	89	Male	No		Unknown	FL resident	04/08/20
3,011	Broward	66	Male	Unknown		Yes	FL resident	04/08/20
3,012	Broward	35	Male	Unknown		No	FL resident	04/08/20
3,013	Broward	56	Female	No		Unknown	FL resident	04/08/20
3,014	Broward	61	Male	Unknown		Yes	FL resident	04/08/20
3,015	Broward	61	Female	No		Unknown	FL resident	04/08/20
3,016	Broward	96	Female	No		Unknown	FL resident	04/08/20
3,017	Broward	40	Male	Unknown		Yes	FL resident	04/08/20
3,018	Broward	34	Male	No		No	FL resident	04/08/20
3,019	Broward	37	Female	No		No	FL resident	04/08/20

Coronavirus: line list of cases

Data verified as of May 14, 2020 at 10 AM

Data in this report are provisional and subject to change.

Case	County	Age	Gender	Travel related	Travel detail	Contact with a confirmed case	Jurisdiction	Date case counted
3,020	Broward	49	Male	Unknown		Yes	FL resident	04/08/20
3,021	Broward	56	Female	No		Yes	FL resident	04/08/20
3,022	Broward	37	Female	Unknown		No	FL resident	04/08/20
3,023	Broward	48	Male	Unknown		Unknown	FL resident	04/08/20
3,024	Broward	57	Female	Unknown		Yes	FL resident	04/08/20
3,025	Broward	14	Female	No		Yes	FL resident	04/08/20
3,026	Broward	63	Male	Unknown		No	FL resident	04/08/20
3,027	Broward	72	Male	Unknown		Unknown	FL resident	04/08/20
3,028	Broward	22	Female	No		No	FL resident	04/08/20
3,029	Broward	66	Male	Unknown		Yes	FL resident	04/08/20
3,030	Broward	64	Male	No		Unknown	FL resident	04/08/20
3,031	Broward	80	Female	Unknown		Yes	FL resident	04/08/20
3,032	Broward	45	Female	Unknown		No	FL resident	04/08/20
3,033	Broward	61	Male	No		Unknown	FL resident	04/08/20
3,034	Broward	38	Female	No		Yes	FL resident	04/08/20
3,035	Broward	77	Female	No		Unknown	FL resident	04/08/20
3,036	Broward	34	Male	No		No	FL resident	04/08/20
3,037	Broward	56	Female	No		Unknown	FL resident	04/08/20
3,038	Broward	47	Female	Unknown		Yes	FL resident	04/08/20
3,039	Broward	45	Female	No		Unknown	FL resident	04/08/20
3,040	Broward	48	Male	Unknown		Yes	FL resident	04/08/20
3,041	Broward	44	Female	No		Yes	FL resident	04/08/20
3,042	Broward	46	Male	No		Yes	FL resident	04/08/20
3,043	Broward	45	Male	No		Yes	FL resident	04/08/20
3,044	Broward	93	Male	No		Unknown	FL resident	04/08/20
3,045	Broward	88	Female	Unknown		Yes	FL resident	04/08/20
3,046	Broward	50	Male	Unknown		Unknown	FL resident	04/08/20
3,047	Broward	57	Male	Unknown		Unknown	FL resident	04/08/20
3,048	Broward	45	Male	No		Yes	FL resident	04/08/20
3,049	Broward	58	Male	Unknown		Unknown	FL resident	04/08/20
3,050	Broward	62	Female	Unknown		Yes	FL resident	04/08/20
3,051	Broward	33	Male	No		Yes	FL resident	04/08/20
3,052	Broward	63	Female	Unknown		Yes	FL resident	04/08/20
3,053	Broward	44	Male	No		No	FL resident	04/08/20
3,054	Broward	65	Male	No		Yes	FL resident	04/08/20
3,055	Broward	47	Male	Unknown		Unknown	FL resident	04/08/20
3,056	Broward	72	Male	No		No	FL resident	04/08/20
3,057	Broward	23	Female	Unknown		Yes	FL resident	04/08/20
3,058	Broward	50	Male	Unknown		Unknown	FL resident	04/08/20
3,059	Broward	54	Male	Yes	PUERTO RICO	Unknown	FL resident	04/08/20
3,060	Broward	24	Female	No		No	FL resident	04/08/20
3,061	Broward	58	Male	Unknown		Unknown	FL resident	04/08/20
3,062	Broward	61	Male	Unknown		Yes	FL resident	04/08/20
3,063	Broward	60	Male	Unknown		Unknown	FL resident	04/08/20
3,064	Broward	29	Male	No		Yes	FL resident	04/08/20
3,065	Broward	34	Female	Unknown		No	FL resident	04/08/20
3,066	Broward	42	Male	Unknown		No	FL resident	04/08/20
3,067	Broward	28	Male	Unknown		Yes	FL resident	04/08/20
3,068	Broward	32	Female	No		No	FL resident	04/08/20
3,069	Broward	33	Female	No		Yes	FL resident	04/08/20
3,070	Broward	59	Female	No		No	FL resident	04/08/20
3,071	Broward	59	Female	No		Yes	FL resident	04/08/20
3,072	Broward	48	Female	Unknown		Yes	FL resident	04/08/20
3,073	Broward	37	Female	No		Yes	FL resident	04/08/20
3,074	Broward	36	Male	No		Yes	FL resident	04/08/20
3,075	Broward	35	Male	No		Yes	FL resident	04/08/20
3,076	Broward	65	Female	No		Unknown	FL resident	04/08/20
3,077	Broward	50	Female	No		Unknown	FL resident	04/08/20
3,078	Broward	21	Male	No		No	FL resident	04/08/20
3,079	Broward	21	Male	No		Yes	FL resident	04/08/20
3,080	Broward	49	Male	No		Yes	FL resident	04/08/20
3,081	Broward	37	Male	No		Yes	FL resident	04/08/20

Coronavirus: line list of cases

Data verified as of May 14, 2020 at 10 AM

Data in this report are provisional and subject to change.

Case	County	Age	Gender	Travel related	Travel detail	Contact with a confirmed case	Jurisdiction	Date case counted
3,082	Broward	52	Male	Yes	CANADA; IL; NC; TX	Unknown	FL resident	04/08/20
3,083	Broward	45	Female	No		Yes	FL resident	04/08/20
3,084	Broward	45	Male	Unknown		No	FL resident	04/08/20
3,085	Broward	66	Male	Unknown		Unknown	FL resident	04/08/20
3,086	Broward	19	Female	No		Yes	FL resident	04/08/20
3,087	Broward	52	Female	No		Unknown	FL resident	04/08/20
3,088	Broward	30	Female	No		Yes	FL resident	04/08/20
3,089	Broward	71	Male	No		No	FL resident	04/08/20
3,090	Broward	31	Male	Unknown		Yes	FL resident	04/08/20
3,091	Broward	33	Female	Unknown		No	FL resident	04/08/20
3,092	Broward	25	Male	Unknown		Unknown	FL resident	04/08/20
3,093	Broward	50	Male	Unknown		Unknown	FL resident	04/08/20
3,094	Broward	16	Female	No		Yes	FL resident	04/08/20
3,095	Broward	7	Male	Unknown		Yes	FL resident	04/08/20
3,096	Broward	41	Female	Unknown		Yes	FL resident	04/08/20
3,097	Broward	35	Male	No		Unknown	FL resident	04/08/20
3,098	Broward	28	Female	Unknown		Unknown	FL resident	04/08/20
3,099	Broward	41	Female	No		Yes	FL resident	04/08/20
3,100	Broward	49	Male	Unknown		No	FL resident	04/08/20
3,101	Broward	19	Male	No		No	FL resident	04/08/20
3,102	Broward	60	Female	No		Yes	FL resident	04/08/20
3,103	Broward	62	Female	Unknown		Yes	FL resident	04/08/20
3,104	Broward	61	Male	Unknown		No	FL resident	04/08/20
3,105	Broward	80	Female	No		Yes	FL resident	04/08/20
3,106	Broward	67	Female	Yes	ARGENTINA; CHILE; FL; URUGUAY	Yes	FL resident	04/08/20
3,107	Broward	66	Male	Yes	ARGENTINA; CHILE; FL; URUGUAY	Yes	FL resident	04/08/20
3,108	Broward	35	Female	Yes	NY	No	FL resident	04/08/20
3,109	Broward	47	Male	No		Yes	FL resident	04/08/20
3,110	Broward	69	Female	Unknown		No	FL resident	04/08/20
3,111	Broward	52	Male	Unknown		Yes	FL resident	04/08/20
3,112	Broward	31	Female	No		Yes	FL resident	04/08/20
3,113	Broward	28	Male	No		Yes	FL resident	04/08/20
3,114	Broward	74	Male	No		Unknown	FL resident	04/08/20
3,115	Broward	34	Female	No		Yes	FL resident	04/08/20
3,116	Broward	44	Male	No		Unknown	FL resident	04/08/20
3,117	Broward	58	Female	No		Yes	FL resident	04/08/20
3,118	Broward	35	Female	No		Yes	FL resident	04/08/20
3,119	Broward	54	Male	Unknown		Unknown	FL resident	04/08/20
3,120	Broward	91	Male	Unknown		Unknown	FL resident	04/08/20
3,121	Broward	61	Female	Unknown		Unknown	FL resident	04/08/20
3,122	Broward	64	Female	No		No	FL resident	04/08/20
3,123	Broward	45	Female	No		No	FL resident	04/08/20
3,124	Broward	59	Male	No		Yes	FL resident	04/08/20
3,125	Broward	29	Female	No		Unknown	FL resident	04/08/20
3,126	Broward	66	Male	Yes	NJ	Unknown	FL resident	04/08/20
3,127	Broward	87	Female	No		Unknown	FL resident	04/08/20
3,128	Broward	89	Female	No		Unknown	FL resident	04/08/20
3,129	Broward	47	Female	No		Unknown	FL resident	04/08/20
3,130	Broward	77	Female	No		Unknown	FL resident	04/08/20
3,131	Broward	86	Male	No		Unknown	FL resident	04/08/20
3,132	Broward	35	Female	No		Yes	FL resident	04/08/20
3,133	Broward	91	Female	No		Yes	FL resident	04/08/20
3,134	Broward	95	Male	No		Unknown	FL resident	04/08/20
3,135	Broward	82	Male	No		No	FL resident	04/08/20
3,136	Broward	34	Male	Yes	COLOMBIA	Yes	FL resident	04/08/20
3,137	Broward	24	Female	No		Yes	FL resident	04/08/20
3,138	Broward	96	Male	No		Yes	FL resident	04/08/20
3,139	Broward	36	Male	No		Unknown	FL resident	04/09/20
3,140	Broward	22	Female	No		Yes	FL resident	04/09/20
3,141	Broward	33	Female	No		Yes	FL resident	04/09/20

Coronavirus: line list of cases

Data verified as of May 14, 2020 at 10 AM

Data in this report are provisional and subject to change.

Case	County	Age	Gender	Travel related	Travel detail	Contact with a confirmed case	Jurisdiction	Date case counted
3,142	Broward	41	Male	No		Yes	FL resident	04/09/20
3,143	Broward	70	Male	Unknown		Yes	FL resident	04/09/20
3,144	Broward	12	Female	Unknown		Yes	FL resident	04/09/20
3,145	Broward	50	Female	No		Unknown	FL resident	04/09/20
3,146	Broward	92	Female	No		Unknown	FL resident	04/09/20
3,147	Broward	83	Female	No		No	FL resident	04/09/20
3,148	Broward	96	Female	No		Yes	FL resident	04/09/20
3,149	Broward	57	Female	No		Yes	FL resident	04/09/20
3,150	Broward	64	Male	Unknown		Yes	FL resident	04/09/20
3,151	Broward	81	Female	No		Yes	FL resident	04/09/20
3,152	Broward	91	Female	Unknown		Yes	FL resident	04/09/20
3,153	Broward	56	Male	No		Yes	FL resident	04/09/20
3,154	Broward	84	Male	Unknown		Unknown	FL resident	04/09/20
3,155	Broward	62	Female	Unknown		No	FL resident	04/09/20
3,156	Broward	51	Male	Yes	FL; GA	Yes	FL resident	04/09/20
3,157	Broward	51	Female	No		Yes	FL resident	04/09/20
3,158	Broward	36	Female	No		Yes	FL resident	04/09/20
3,159	Broward	96	Male	Unknown		Yes	FL resident	04/09/20
3,160	Broward	31	Female	Unknown		Yes	FL resident	04/09/20
3,161	Broward	77	Male	No		Unknown	FL resident	04/09/20
3,162	Broward	44	Male	No		Yes	FL resident	04/09/20
3,163	Broward	56	Female	No		No	FL resident	04/09/20
3,164	Broward	45	Female	No		No	FL resident	04/09/20
3,165	Broward	37	Male	No		Yes	FL resident	04/09/20
3,166	Broward	35	Female	No		Yes	FL resident	04/09/20
3,167	Broward	54	Female	No		Yes	FL resident	04/09/20
3,168	Broward	40	Female	No		No	FL resident	04/09/20
3,169	Broward	34	Male	Unknown		Unknown	FL resident	04/09/20
3,170	Broward	55	Female	Unknown		No	FL resident	04/09/20
3,171	Broward	61	Male	No		Yes	FL resident	04/09/20
3,172	Broward	25	Female	No		Unknown	FL resident	04/09/20
3,173	Broward	67	Female	No		Yes	FL resident	04/09/20
3,174	Broward	62	Female	No		Unknown	FL resident	04/09/20
3,175	Broward	81	Male	No		Unknown	FL resident	04/09/20
3,176	Broward	36	Female	Unknown		Unknown	FL resident	04/09/20
3,177	Broward	38	Male	Unknown		Unknown	FL resident	04/09/20
3,178	Broward	47	Male	No		Yes	FL resident	04/09/20
3,179	Broward	57	Male	Unknown		Unknown	FL resident	04/09/20
3,180	Broward	55	Female	Unknown		Yes	FL resident	04/09/20
3,181	Broward	39	Female	Unknown		Yes	FL resident	04/09/20
3,182	Broward	59	Female	Unknown		No	FL resident	04/09/20
3,183	Broward	42	Female	Unknown		No	FL resident	04/09/20
3,184	Broward	19	Female	No		Yes	FL resident	04/09/20
3,185	Broward	36	Male	No		Yes	FL resident	04/09/20
3,186	Broward	41	Female	No		Yes	FL resident	04/09/20
3,187	Broward	32	Female	No		Yes	FL resident	04/09/20
3,188	Broward	51	Female	No		Yes	FL resident	04/09/20
3,189	Broward	53	Female	No		Unknown	FL resident	04/09/20
3,190	Broward	25	Female	No		Yes	FL resident	04/09/20
3,191	Broward	25	Male	No		Yes	FL resident	04/09/20
3,192	Broward	51	Male	Unknown		Yes	FL resident	04/09/20
3,193	Broward	47	Male	No		Unknown	FL resident	04/09/20
3,194	Broward	59	Female	No		Yes	FL resident	04/09/20
3,195	Broward	38	Female	Unknown		Unknown	FL resident	04/09/20
3,196	Broward	64	Female	No		Yes	FL resident	04/09/20
3,197	Broward	41	Male	No		Unknown	FL resident	04/09/20
3,198	Broward	49	Male	No		Unknown	FL resident	04/09/20
3,199	Broward	26	Female	Unknown		Yes	FL resident	04/09/20
3,200	Broward	32	Female	No		Yes	FL resident	04/09/20
3,201	Broward	57	Female	No		Yes	FL resident	04/09/20
3,202	Broward	32	Female	No		Yes	FL resident	04/09/20
3,203	Broward	88	Male	No		Unknown	FL resident	04/09/20

Coronavirus: line list of cases

Data verified as of May 14, 2020 at 10 AM

Data in this report are provisional and subject to change.

Case	County	Age	Gender	Travel related	Travel detail	Contact with a confirmed case	Jurisdiction	Date case counted
3,204	Broward	50	Male	No		Yes	FL resident	04/09/20
3,205	Broward	57	Male	Yes	NY	No	FL resident	04/09/20
3,206	Broward	36	Male	Unknown		Unknown	FL resident	04/09/20
3,207	Broward	21	Female	No		No	FL resident	04/09/20
3,208	Broward	27	Male	Unknown		No	FL resident	04/09/20
3,209	Broward	68	Male	No		Yes	FL resident	04/09/20
3,210	Broward	34	Female	No		No	FL resident	04/09/20
3,211	Broward	29	Male	Unknown		Unknown	FL resident	04/09/20
3,212	Broward	43	Male	No		Yes	FL resident	04/09/20
3,213	Broward	32	Male	No		No	FL resident	04/09/20
3,214	Broward	29	Female	Yes	MD; NY	No	FL resident	04/09/20
3,215	Broward	37	Male	Unknown		No	FL resident	04/09/20
3,216	Broward	57	Female	No		Yes	FL resident	04/09/20
3,217	Broward	60	Male	Unknown		Unknown	FL resident	04/09/20
3,218	Broward	40	Female	No		Yes	FL resident	04/09/20
3,219	Broward	40	Male	No		Yes	FL resident	04/09/20
3,220	Broward	32	Female	Yes	NY	Unknown	FL resident	04/09/20
3,221	Broward	41	Female	Unknown		Unknown	FL resident	04/09/20
3,222	Broward	59	Female	Yes	FRANCE	Yes	FL resident	04/09/20
3,223	Broward	22	Female	No		Yes	FL resident	04/09/20
3,224	Broward	86	Male	No		Unknown	FL resident	04/09/20
3,225	Broward	60	Male	Unknown		Unknown	FL resident	04/09/20
3,226	Broward	47	Female	Unknown		Yes	FL resident	04/09/20
3,227	Broward	79	Female	No		No	FL resident	04/09/20
3,228	Broward	38	Female	Unknown		Yes	FL resident	04/09/20
3,229	Broward	64	Male	Unknown		Unknown	FL resident	04/09/20
3,230	Broward	69	Male	Unknown		No	FL resident	04/09/20
3,231	Broward	25	Female	Unknown		Unknown	FL resident	04/09/20
3,232	Broward	29	Male	Unknown		Unknown	FL resident	04/09/20
3,233	Broward	50	Male	Unknown		Unknown	FL resident	04/09/20
3,234	Broward	30	Female	Unknown		Yes	FL resident	04/09/20
3,235	Broward	69	Male	Unknown		Unknown	FL resident	04/09/20
3,236	Broward	70	Female	No		Unknown	FL resident	04/09/20
3,237	Broward	60	Male	No		Yes	FL resident	04/09/20
3,238	Broward	25	Female	Unknown		Unknown	FL resident	04/09/20
3,239	Broward	61	Male	No		Unknown	FL resident	04/09/20
3,240	Broward	34	Female	Unknown		Unknown	FL resident	04/09/20
3,241	Broward	60	Male	Unknown		Unknown	FL resident	04/09/20
3,242	Broward	83	Male	No		Unknown	FL resident	04/09/20
3,243	Broward	40	Female	No		Yes	FL resident	04/09/20
3,244	Broward	42	Female	Yes	TN	Unknown	FL resident	04/09/20
3,245	Broward	66	Female	No		Unknown	FL resident	04/09/20
3,246	Broward	36	Male	No		Unknown	FL resident	04/09/20
3,247	Broward	59	Male	No		Unknown	FL resident	04/09/20
3,248	Broward	72	Male	No		Yes	FL resident	04/09/20
3,249	Broward	88	Male	No		Yes	FL resident	04/09/20
3,250	Broward	40	Male	No		No	FL resident	04/09/20
3,251	Broward	71	Male	No		Yes	FL resident	04/09/20
3,252	Broward	53	Female	No		Yes	FL resident	04/09/20
3,253	Broward	35	Female	No		No	FL resident	04/09/20
3,254	Broward	79	Male	Unknown		Yes	FL resident	04/09/20
3,255	Broward	58	Male	No		Unknown	FL resident	04/09/20
3,256	Broward	44	Male	Unknown		Unknown	FL resident	04/09/20
3,257	Broward	35	Female	No		No	FL resident	04/09/20
3,258	Broward	65	Male	Unknown		Unknown	FL resident	04/09/20
3,259	Broward	41	Female	Unknown		No	FL resident	04/09/20
3,260	Broward	5	Male	Unknown		Yes	FL resident	04/09/20
3,261	Broward	57	Female	Yes	NY	Yes	FL resident	04/09/20
3,262	Broward	92	Male	No		Unknown	FL resident	04/09/20
3,263	Broward	50	Male	No		Yes	FL resident	04/10/20
3,264	Broward	50	Female	No		Yes	FL resident	04/10/20
3,265	Broward	20	Male	No		Yes	FL resident	04/10/20

Coronavirus: line list of cases

Data verified as of May 14, 2020 at 10 AM

Data in this report are provisional and subject to change.

Case	County	Age	Gender	Travel related	Travel detail	Contact with a confirmed case	Jurisdiction	Date case counted
3,266	Broward	23	Male	No		No	FL resident	04/10/20
3,267	Broward	27	Male	No		No	FL resident	04/10/20
3,268	Broward	27	Female	No		Yes	FL resident	04/10/20
3,269	Broward	69	Male	Unknown		Unknown	FL resident	04/10/20
3,270	Broward	92	Male	No		Unknown	FL resident	04/10/20
3,271	Broward	25	Male	No		Unknown	FL resident	04/10/20
3,272	Broward	26	Female	No		Yes	FL resident	04/10/20
3,273	Broward	52	Female	No		Unknown	FL resident	04/10/20
3,274	Broward	38	Female	No		No	FL resident	04/10/20
3,275	Broward	63	Male	Unknown		No	FL resident	04/10/20
3,276	Broward	38	Male	No		Yes	FL resident	04/10/20
3,277	Broward	51	Male	No		Yes	FL resident	04/10/20
3,278	Broward	20	Female	Unknown		Unknown	FL resident	04/10/20
3,279	Broward	39	Female	Unknown		Unknown	FL resident	04/10/20
3,280	Broward	78	Male	Unknown		Unknown	FL resident	04/10/20
3,281	Broward	78	Female	Unknown		Unknown	FL resident	04/10/20
3,282	Broward	36	Male	Unknown		Unknown	FL resident	04/10/20
3,283	Broward	40	Male	No		Yes	FL resident	04/10/20
3,284	Broward	54	Male	No		No	FL resident	04/10/20
3,285	Broward	22	Male	Unknown		Unknown	FL resident	04/10/20
3,286	Broward	55	Male	No		Yes	FL resident	04/10/20
3,287	Broward	57	Male	Unknown		Yes	FL resident	04/10/20
3,288	Broward	32	Female	No		Yes	FL resident	04/10/20
3,289	Broward	39	Female	No		Unknown	FL resident	04/10/20
3,290	Broward	20	Female	No		Unknown	FL resident	04/10/20
3,291	Broward	56	Female	No		Yes	FL resident	04/10/20
3,292	Broward	67	Male	No		No	FL resident	04/10/20
3,293	Broward	34	Male	No		Yes	FL resident	04/10/20
3,294	Broward	36	Male	Unknown		No	FL resident	04/10/20
3,295	Broward	44	Female	No		Yes	FL resident	04/10/20
3,296	Broward	22	Female	Yes	FL; LA	Yes	FL resident	04/10/20
3,297	Broward	63	Female	No		Yes	FL resident	04/10/20
3,298	Broward	64	Male	No		Yes	FL resident	04/10/20
3,299	Broward	65	Female	Unknown		Yes	FL resident	04/10/20
3,300	Broward	38	Female	Unknown		Yes	FL resident	04/10/20
3,301	Broward	18	Female	No		Unknown	FL resident	04/10/20
3,302	Broward	50	Female	Unknown		No	FL resident	04/10/20
3,303	Broward	50	Male	Unknown		Yes	FL resident	04/10/20
3,304	Broward	62	Female	No		Unknown	FL resident	04/10/20
3,305	Broward	19	Female	Unknown		Unknown	FL resident	04/10/20
3,306	Broward	59	Female	No		Yes	FL resident	04/10/20
3,307	Broward	76	Female	No		No	FL resident	04/10/20
3,308	Broward	63	Male	Unknown		Unknown	FL resident	04/10/20
3,309	Broward	45	Female	Unknown		Yes	FL resident	04/10/20
3,310	Broward	50	Male	No		Yes	FL resident	04/10/20
3,311	Broward	59	Female	No		No	FL resident	04/10/20
3,312	Broward	48	Female	No		Unknown	FL resident	04/10/20
3,313	Broward	66	Male	No		Yes	FL resident	04/10/20
3,314	Broward	41	Male	No		Yes	FL resident	04/10/20
3,315	Broward	52	Male	No		Yes	FL resident	04/10/20
3,316	Broward	44	Male	No		No	FL resident	04/10/20
3,317	Broward	49	Female	No		Yes	FL resident	04/10/20
3,318	Broward	57	Male	No		No	FL resident	04/10/20
3,319	Broward	33	Female	No		No	FL resident	04/10/20
3,320	Broward	30	Female	No		Yes	FL resident	04/10/20
3,321	Broward	45	Male	No		No	FL resident	04/10/20
3,322	Broward	57	Female	No		Yes	FL resident	04/10/20
3,323	Broward	53	Female	Yes	MI; MN; WA	No	FL resident	04/10/20
3,324	Broward	45	Male	Yes	FL; PUERTO RICO; U.S. VIRGIN ISLANDS	Unknown	FL resident	04/10/20
3,325	Broward	57	Female	No		Yes	FL resident	04/10/20
3,326	Broward	28	Female	No		Yes	FL resident	04/10/20

Coronavirus: line list of cases

Data verified as of May 14, 2020 at 10 AM

Data in this report are provisional and subject to change.

Case	County	Age	Gender	Travel related	Travel detail	Contact with a confirmed case	Jurisdiction	Date case counted
3,327	Broward	48	Male	No		No	FL resident	04/10/20
3,328	Broward	35	Female	No		Yes	FL resident	04/10/20
3,329	Broward	37	Female	Unknown		Yes	FL resident	04/10/20
3,330	Broward	47	Male	No		Yes	FL resident	04/10/20
3,331	Broward	25	Female	Unknown		Yes	FL resident	04/10/20
3,332	Broward	51	Male	No		Yes	FL resident	04/10/20
3,333	Broward	35	Male	No		No	FL resident	04/10/20
3,334	Broward	64	Female	Yes	FL; UNKNOWN	Unknown	FL resident	04/10/20
3,335	Broward	34	Male	No		Yes	FL resident	04/10/20
3,336	Broward	24	Female	No		No	FL resident	04/10/20
3,337	Broward	28	Female	No		Yes	FL resident	04/10/20
3,338	Broward	31	Female	Unknown		Unknown	FL resident	04/10/20
3,339	Broward	57	Male	No		Yes	FL resident	04/10/20
3,340	Broward	58	Female	Unknown		Unknown	FL resident	04/10/20
3,341	Broward	37	Male	No		Yes	FL resident	04/10/20
3,342	Broward	40	Female	Unknown		Yes	FL resident	04/10/20
3,343	Broward	34	Female	Unknown		Yes	FL resident	04/10/20
3,344	Broward	66	Male	Unknown		Unknown	FL resident	04/10/20
3,345	Broward	53	Female	Unknown		Unknown	FL resident	04/10/20
3,346	Broward	63	Female	Unknown		Yes	FL resident	04/10/20
3,347	Broward	33	Male	Yes	LA	Yes	FL resident	04/10/20
3,348	Broward	43	Female	Unknown		Unknown	FL resident	04/10/20
3,349	Broward	73	Female	No		Yes	FL resident	04/10/20
3,350	Broward	39	Female	No		Yes	FL resident	04/10/20
3,351	Broward	33	Female	No		Yes	FL resident	04/10/20
3,352	Broward	55	Male	Unknown		Yes	FL resident	04/10/20
3,353	Broward	33	Male	No		Yes	FL resident	04/10/20
3,354	Broward	54	Female	Unknown		Yes	FL resident	04/10/20
3,355	Broward	31	Male	Unknown		No	FL resident	04/10/20
3,356	Broward	27	Male	Yes	AZ; FL	Yes	FL resident	04/10/20
3,357	Broward	22	Female	Unknown		Yes	FL resident	04/10/20
3,358	Broward	52	Female	No		Yes	FL resident	04/10/20
3,359	Broward	38	Female	No		Yes	FL resident	04/10/20
3,360	Broward	40	Male	No		No	FL resident	04/10/20
3,361	Broward	50	Female	No		Yes	FL resident	04/10/20
3,362	Broward	49	Male	Unknown		No	FL resident	04/10/20
3,363	Broward	49	Female	No		Yes	FL resident	04/10/20
3,364	Broward	47	Male	No		Yes	FL resident	04/10/20
3,365	Broward	72	Female	No		No	FL resident	04/10/20
3,366	Broward	30	Female	Unknown		No	FL resident	04/10/20
3,367	Broward	98	Male	Yes	SOUTH AMERICA	Yes	FL resident	04/10/20
3,368	Broward	53	Male	Unknown		Unknown	FL resident	04/10/20
3,369	Broward	58	Female	No		Unknown	FL resident	04/10/20
3,370	Broward	47	Female	Unknown		Unknown	FL resident	04/10/20
3,371	Broward	70	Male	No		Yes	FL resident	04/10/20
3,372	Broward	60	Female	Unknown		Yes	FL resident	04/10/20
3,373	Broward	67	Female	No		Unknown	FL resident	04/10/20
3,374	Broward	55	Male	No		No	FL resident	04/10/20
3,375	Broward	45	Female	No		Unknown	FL resident	04/10/20
3,376	Broward	64	Female	No		Yes	FL resident	04/10/20
3,377	Broward	49	Female	Unknown		Unknown	FL resident	04/10/20
3,378	Broward	35	Male	No		Yes	FL resident	04/10/20
3,379	Broward	65	Male	Unknown		Unknown	FL resident	04/10/20
3,380	Broward	39	Female	No		Yes	FL resident	04/10/20
3,381	Broward	27	Male	Unknown		Yes	FL resident	04/10/20
3,382	Broward	69	Male	No		Yes	FL resident	04/10/20
3,383	Broward	23	Male	No		No	FL resident	04/10/20
3,384	Broward	30	Male	Unknown		Yes	FL resident	04/10/20
3,385	Broward	15	Female	No		Yes	FL resident	04/10/20
3,386	Broward	29	Female	No		Yes	FL resident	04/10/20
3,387	Broward	68	Male	No		No	FL resident	04/10/20
3,388	Broward	55	Male	Unknown		No	FL resident	04/10/20

Coronavirus: line list of cases

Data verified as of May 14, 2020 at 10 AM

Data in this report are provisional and subject to change.

Case	County	Age	Gender	Travel related	Travel detail	Contact with a confirmed case	Jurisdiction	Date case counted
3,389	Broward	67	Female	Yes	COLOMBIA; FL	Unknown	FL resident	04/10/20
3,390	Broward	26	Female	Unknown		Unknown	FL resident	04/10/20
3,391	Broward	48	Male	No		Unknown	FL resident	04/10/20
3,392	Broward	63	Male	No		Unknown	FL resident	04/10/20
3,393	Broward	70	Female	Unknown		Unknown	FL resident	04/10/20
3,394	Broward	60	Male	Unknown		Unknown	FL resident	04/10/20
3,395	Broward	41	Male	Unknown		Yes	FL resident	04/10/20
3,396	Broward	54	Female	Unknown		Yes	FL resident	04/10/20
3,397	Broward	82	Female	No		No	FL resident	04/10/20
3,398	Broward	66	Female	No		Yes	FL resident	04/10/20
3,399	Broward	33	Female	No		Yes	FL resident	04/10/20
3,400	Broward	40	Female	No		Unknown	FL resident	04/10/20
3,401	Broward	59	Female	No		Yes	FL resident	04/10/20
3,402	Broward	55	Male	Unknown		Unknown	FL resident	04/10/20
3,403	Broward	81	Female	No		Yes	FL resident	04/10/20
3,404	Broward	49	Male	No		Yes	FL resident	04/10/20
3,405	Broward	62	Male	No		No	FL resident	04/10/20
3,406	Broward	58	Male	Unknown		Unknown	FL resident	04/10/20
3,407	Broward	27	Male	No		Yes	FL resident	04/10/20
3,408	Broward	24	Male	Unknown		Yes	FL resident	04/10/20
3,409	Broward	44	Female	Unknown		Unknown	FL resident	04/10/20
3,410	Broward	44	Male	Yes	NY	No	FL resident	04/10/20
3,411	Broward	43	Male	No		No	FL resident	04/10/20
3,412	Broward	43	Male	No		No	FL resident	04/10/20
3,413	Broward	81	Female	No		Yes	FL resident	04/10/20
3,414	Broward	26	Female	No		Yes	FL resident	04/10/20
3,415	Broward	36	Male	Unknown		Unknown	FL resident	04/10/20
3,416	Broward	83	Female	Yes	ARGENTINA; BONAIRE; CHILE; FL; SOUTH AMERICA	Unknown	FL resident	04/10/20
3,417	Broward	53	Male	Unknown		Unknown	FL resident	04/10/20
3,418	Broward	50	Male	No		Yes	FL resident	04/10/20
3,419	Broward	41	Female	Unknown		Unknown	FL resident	04/10/20
3,420	Broward	25	Female	Unknown		Yes	FL resident	04/10/20
3,421	Broward	23	Female	Unknown		Yes	FL resident	04/10/20
3,422	Broward	49	Male	Unknown		Unknown	FL resident	04/10/20
3,423	Broward	59	Female	No		Yes	FL resident	04/10/20
3,424	Broward	36	Male	No		Unknown	FL resident	04/10/20
3,425	Broward	32	Male	No		Unknown	FL resident	04/10/20
3,426	Broward	68	Male	Unknown		Unknown	FL resident	04/10/20
3,427	Broward	74	Female	Yes	FL; NC	No	FL resident	04/10/20
3,428	Broward	72	Female	No		No	FL resident	04/10/20
3,429	Broward	91	Female	No		Yes	FL resident	04/10/20
3,430	Broward	34	Female	No		Yes	FL resident	04/10/20
3,431	Broward	84	Male	No		No	FL resident	04/10/20
3,432	Broward	47	Male	Unknown		Yes	FL resident	04/10/20
3,433	Broward	33	Male	No		No	FL resident	04/10/20
3,434	Broward	61	Male	No		Unknown	FL resident	04/10/20
3,435	Broward	62	Male	No		Yes	FL resident	04/10/20
3,436	Broward	57	Male	No		No	FL resident	04/10/20
3,437	Broward	46	Female	Unknown		Yes	FL resident	04/10/20
3,438	Broward	45	Female	Unknown		Yes	FL resident	04/10/20
3,439	Broward	72	Female	Unknown		Unknown	FL resident	04/10/20
3,440	Broward	47	Female	Yes	GUATEMALA	Yes	FL resident	04/10/20
3,441	Broward	41	Male	Unknown		Yes	FL resident	04/10/20
3,442	Broward	64	Male	Unknown		No	FL resident	04/10/20
3,443	Broward	73	Male	Unknown		Unknown	FL resident	04/10/20
3,444	Broward	74	Male	No		Unknown	FL resident	04/10/20
3,445	Broward	77	Male	No		Yes	FL resident	04/10/20
3,446	Broward	24	Female	No		No	FL resident	04/10/20
3,447	Broward	34	Male	No		No	FL resident	04/10/20
3,448	Broward	56	Male	Unknown		Unknown	FL resident	04/10/20
3,449	Broward	33	Male	No		Yes	FL resident	04/10/20

Coronavirus: line list of cases

Data verified as of May 14, 2020 at 10 AM

Data in this report are provisional and subject to change.

Case	County	Age	Gender	Travel related	Travel detail	Contact with a confirmed case	Jurisdiction	Date case counted
3,450	Broward	26	Female	No		Unknown	FL resident	04/10/20
3,451	Broward	84	Male	No		Yes	FL resident	04/10/20
3,452	Broward	31	Female	No		No	FL resident	04/10/20
3,453	Broward	52	Male	No		Unknown	FL resident	04/10/20
3,454	Broward	54	Female	No		Yes	FL resident	04/10/20
3,455	Broward	53	Male	No		Unknown	FL resident	04/10/20
3,456	Broward	63	Female	No		Unknown	FL resident	04/10/20
3,457	Broward	35	Male	Unknown		Yes	FL resident	04/10/20
3,458	Broward	63	Female	Unknown		Yes	FL resident	04/10/20
3,459	Broward	62	Female	Unknown		Yes	FL resident	04/10/20
3,460	Broward	63	Male	Unknown		Unknown	FL resident	04/10/20
3,461	Broward	41	Female	Unknown		Yes	FL resident	04/10/20
3,462	Broward	38	Male	No		Yes	FL resident	04/10/20
3,463	Broward	45	Female	No		Unknown	FL resident	04/10/20
3,464	Broward	31	Female	No		Yes	FL resident	04/10/20
3,465	Broward	63	Female	No		Unknown	FL resident	04/10/20
3,466	Broward	76	Male	No		Yes	FL resident	04/10/20
3,467	Broward	46	Male	Unknown		Unknown	FL resident	04/10/20
3,468	Broward	34	Male	Unknown		Unknown	FL resident	04/10/20
3,469	Broward	81	Female	Unknown		Yes	FL resident	04/10/20
3,470	Broward	46	Male	No		Unknown	FL resident	04/10/20
3,471	Broward	88	Male	Unknown		Unknown	FL resident	04/10/20
3,472	Broward	32	Male	No		No	FL resident	04/10/20
3,473	Broward	93	Female	No		Yes	FL resident	04/10/20
3,474	Broward	68	Female	No		No	FL resident	04/10/20
3,475	Broward	51	Male	No		Yes	FL resident	04/10/20
3,476	Broward	78	Female	No		No	FL resident	04/10/20
3,477	Broward	71	Female	Yes	COLOMBIA; FL	Yes	FL resident	04/11/20
3,478	Broward	45	Female	No		No	FL resident	04/11/20
3,479	Broward	60	Female	No		No	FL resident	04/11/20
3,480	Broward	60	Female	No		Yes	FL resident	04/11/20
3,481	Broward	34	Male	No		Yes	FL resident	04/11/20
3,482	Broward	62	Female	No		Yes	FL resident	04/11/20
3,483	Broward	23	Male	No		Yes	FL resident	04/11/20
3,484	Broward	63	Male	No		Yes	FL resident	04/11/20
3,485	Broward	39	Female	No		Yes	FL resident	04/11/20
3,486	Broward	44	Male	Unknown		No	FL resident	04/11/20
3,487	Broward	30	Female	Yes	NY	No	FL resident	04/11/20
3,488	Broward	68	Female	Unknown		Yes	FL resident	04/11/20
3,489	Broward	58	Female	Unknown		Yes	FL resident	04/11/20
3,490	Broward	81	Female	No		Yes	FL resident	04/11/20
3,491	Broward	62	Male	Unknown		Yes	FL resident	04/11/20
3,492	Broward	26	Female	No		Yes	FL resident	04/11/20
3,493	Broward	41	Female	No		No	FL resident	04/11/20
3,494	Broward	60	Female	Unknown		No	FL resident	04/11/20
3,495	Broward	47	Female	Unknown		Yes	FL resident	04/11/20
3,496	Broward	22	Male	Unknown		Yes	FL resident	04/11/20
3,497	Broward	53	Female	Unknown		Yes	FL resident	04/11/20
3,498	Broward	55	Female	No		Yes	FL resident	04/11/20
3,499	Broward	59	Male	Unknown		Yes	FL resident	04/11/20
3,500	Broward	37	Male	Yes	FL; GA; MA; NY	Yes	FL resident	04/11/20
3,501	Broward	28	Female	No		Yes	FL resident	04/11/20
3,502	Broward	38	Female	No		Yes	FL resident	04/11/20
3,503	Broward	56	Male	Unknown		Unknown	FL resident	04/11/20
3,504	Broward	61	Female	No		Yes	FL resident	04/11/20
3,505	Broward	25	Female	No		Yes	FL resident	04/11/20
3,506	Broward	53	Female	Unknown		No	FL resident	04/11/20
3,507	Broward	76	Female	Unknown		Unknown	FL resident	04/11/20
3,508	Broward	58	Female	No		Yes	FL resident	04/11/20
3,509	Broward	54	Male	No		Unknown	FL resident	04/11/20
3,510	Broward	42	Male	Unknown		Unknown	FL resident	04/11/20
3,511	Broward	47	Male	No		Yes	FL resident	04/11/20

Coronavirus: line list of cases

Data verified as of May 14, 2020 at 10 AM

Data in this report are provisional and subject to change.

Case	County	Age	Gender	Travel related	Travel detail	Contact with a confirmed case	Jurisdiction	Date case counted
3,512	Broward	46	Male	Unknown		Yes	FL resident	04/11/20
3,513	Broward	30	Female	Unknown		Yes	FL resident	04/11/20
3,514	Broward	60	Female	Unknown		Unknown	FL resident	04/11/20
3,515	Broward	58	Male	Unknown		Unknown	FL resident	04/11/20
3,516	Broward	51	Male	Unknown		Yes	FL resident	04/11/20
3,517	Broward	38	Male	Unknown		Yes	FL resident	04/11/20
3,518	Broward	53	Male	No		Yes	FL resident	04/11/20
3,519	Broward	61	Male	Unknown		Yes	FL resident	04/11/20
3,520	Broward	70	Female	No		Yes	FL resident	04/11/20
3,521	Broward	26	Female	Unknown		No	FL resident	04/11/20
3,522	Broward	66	Female	No		Unknown	FL resident	04/11/20
3,523	Broward	71	Male	Unknown		Unknown	FL resident	04/11/20
3,524	Broward	22	Female	Yes	DC; FL; NY	Yes	FL resident	04/11/20
3,525	Broward	30	Male	Unknown		No	FL resident	04/11/20
3,526	Broward	66	Female	No		Unknown	FL resident	04/11/20
3,527	Broward	41	Male	Yes	FL; INDIA; UNITED KINGDOM	Unknown	FL resident	04/11/20
3,528	Broward	64	Male	Unknown		Yes	FL resident	04/11/20
3,529	Broward	60	Male	Unknown		No	FL resident	04/11/20
3,530	Broward	56	Male	No		Yes	FL resident	04/11/20
3,531	Broward	66	Female	Unknown		Yes	FL resident	04/11/20
3,532	Broward	51	Female	No		Unknown	FL resident	04/11/20
3,533	Broward	25	Female	Unknown		Unknown	FL resident	04/11/20
3,534	Broward	64	Male	Unknown		Yes	FL resident	04/11/20
3,535	Broward	48	Female	No		Yes	FL resident	04/11/20
3,536	Broward	51	Female	No		No	FL resident	04/11/20
3,537	Broward	74	Female	No		Yes	FL resident	04/11/20
3,538	Broward	51	Female	No		Yes	FL resident	04/11/20
3,539	Broward	64	Male	Unknown		No	FL resident	04/11/20
3,540	Broward	60	Female	Unknown		No	FL resident	04/11/20
3,541	Broward	58	Female	Yes	FL; MA	Yes	FL resident	04/11/20
3,542	Broward	28	Female	No		Unknown	FL resident	04/11/20
3,543	Broward	49	Male	Unknown		Yes	FL resident	04/11/20
3,544	Broward	26	Female	Unknown		Unknown	FL resident	04/11/20
3,545	Broward	32	Male	No		Yes	FL resident	04/11/20
3,546	Broward	43	Female	Unknown		No	FL resident	04/11/20
3,547	Broward	43	Female	No		Yes	FL resident	04/11/20
3,548	Broward	31	Female	Unknown		Yes	FL resident	04/11/20
3,549	Broward	61	Male	No		Yes	FL resident	04/11/20
3,550	Broward	29	Male	No		Yes	FL resident	04/11/20
3,551	Broward	47	Male	Yes	NY	No	FL resident	04/11/20
3,552	Broward	27	Female	No		Yes	FL resident	04/11/20
3,553	Broward	72	Male	No		No	FL resident	04/11/20
3,554	Broward	36	Male	No		Yes	FL resident	04/11/20
3,555	Broward	62	Female	No		Yes	FL resident	04/11/20
3,556	Broward	41	Female	No		Yes	FL resident	04/11/20
3,557	Broward	19	Female	Yes	FL; SC	Yes	FL resident	04/11/20
3,558	Broward	22	Male	Yes	FL; SC	Yes	FL resident	04/11/20
3,559	Broward	36	Male	No		Unknown	FL resident	04/11/20
3,560	Broward	56	Male	No		Unknown	FL resident	04/11/20
3,561	Broward	89	Female	Unknown		Unknown	FL resident	04/11/20
3,562	Broward	22	Female	Yes	FL; U.S. VIRGIN ISLANDS	No	FL resident	04/11/20
3,563	Broward	38	Female	No		No	FL resident	04/11/20
3,564	Broward	36	Female	No		Yes	FL resident	04/11/20
3,565	Broward	46	Female	No		Yes	FL resident	04/11/20
3,566	Broward	37	Female	Unknown		Yes	FL resident	04/11/20
3,567	Broward	77	Male	No		No	FL resident	04/11/20
3,568	Broward	51	Female	No		No	FL resident	04/11/20
3,569	Broward	51	Male	No		No	FL resident	04/11/20
3,570	Broward	26	Female	Unknown			FL resident	04/11/20
3,571	Broward	12	Male	Unknown		Unknown	FL resident	04/11/20
3,572	Broward	76	Male	Yes	NJ	Yes	FL resident	04/11/20
3,573	Broward	70	Female	Yes	NJ	Yes	FL resident	04/11/20

Coronavirus: line list of cases

Data verified as of May 14, 2020 at 10 AM

Data in this report are provisional and subject to change.

Case	County	Age	Gender	Travel related	Travel detail	Contact with a confirmed case	Jurisdiction	Date case counted
3,574	Broward	49	Female	Unknown		Unknown	FL resident	04/11/20
3,575	Broward	65	Male	No		Yes	FL resident	04/11/20
3,576	Broward	33	Male	Unknown		Unknown	FL resident	04/11/20
3,577	Broward	31	Male	Unknown		Unknown	FL resident	04/11/20
3,578	Broward	27	Female	No		Yes	FL resident	04/11/20
3,579	Broward	29	Female	No		Unknown	FL resident	04/11/20
3,580	Broward	99	Male	No		Yes	FL resident	04/11/20
3,581	Broward	45	Female	Unknown			FL resident	04/11/20
3,582	Broward	90	Male	No		Unknown	FL resident	04/11/20
3,583	Broward	50	Male	No		No	FL resident	04/11/20
3,584	Broward	25	Male	Unknown		Yes	FL resident	04/11/20
3,585	Broward	61	Male	No		Unknown	FL resident	04/11/20
3,586	Broward	29	Male	No		No	FL resident	04/12/20
3,587	Broward	37	Male	Unknown		Unknown	FL resident	04/12/20
3,588	Broward	66	Male	Unknown		Unknown	FL resident	04/12/20
3,589	Broward	92	Female	Unknown		Unknown	FL resident	04/12/20
3,590	Broward	83	Male	Unknown		Yes	FL resident	04/12/20
3,591	Broward	59	Female	Yes	FL; UNKNOWN	Unknown	FL resident	04/12/20
3,592	Broward	72	Female	No		Yes	FL resident	04/12/20
3,593	Broward	76	Female	No		Yes	FL resident	04/12/20
3,594	Broward	36	Female	No		No	FL resident	04/12/20
3,595	Broward	48	Male	No		No	FL resident	04/12/20
3,596	Broward	66	Male	Unknown		Unknown	FL resident	04/12/20
3,597	Broward	68	Male	No		Unknown	FL resident	04/12/20
3,598	Broward	64	Male	No		No	FL resident	04/12/20
3,599	Broward	66	Male	No		Unknown	FL resident	04/12/20
3,600	Broward	83	Male	Unknown		Unknown	FL resident	04/12/20
3,601	Broward	84	Female	No		No	FL resident	04/12/20
3,602	Broward	50	Male	No		Yes	FL resident	04/12/20
3,603	Broward	52	Male	No		Unknown	FL resident	04/12/20
3,604	Broward	80	Male	Unknown		Unknown	FL resident	04/12/20
3,605	Broward	34	Male	No		Yes	FL resident	04/12/20
3,606	Broward	31	Male	Unknown		Unknown	FL resident	04/12/20
3,607	Broward	54	Female	No		No	FL resident	04/12/20
3,608	Broward	96	Female	No		Unknown	FL resident	04/12/20
3,609	Broward	64	Male	No		Yes	FL resident	04/12/20
3,610	Broward	50	Male	Unknown		Yes	FL resident	04/12/20
3,611	Broward	50	Male	Unknown		Unknown	FL resident	04/12/20
3,612	Broward	74	Male	No		Yes	FL resident	04/12/20
3,613	Broward	78	Male	No		Yes	FL resident	04/12/20
3,614	Broward	41	Female	No		Yes	FL resident	04/12/20
3,615	Broward	26	Female	Unknown		Yes	FL resident	04/12/20
3,616	Broward	23	Male	Unknown		Yes	FL resident	04/12/20
3,617	Broward	48	Male	No		Unknown	FL resident	04/12/20
3,618	Broward	49	Female	Unknown		Yes	FL resident	04/12/20
3,619	Broward	52	Male	No		No	FL resident	04/12/20
3,620	Broward	38	Male	Unknown		Yes	FL resident	04/12/20
3,621	Broward	59	Female	No		Yes	FL resident	04/12/20
3,622	Broward	43	Female	No		Yes	FL resident	04/12/20
3,623	Broward	25	Male	No		Unknown	FL resident	04/12/20
3,624	Broward	26	Male	No		Yes	FL resident	04/12/20
3,625	Broward	24	Female	Unknown		Unknown	FL resident	04/12/20
3,626	Broward	36	Male	No		Yes	FL resident	04/12/20
3,627	Broward	44	Female	No		Yes	FL resident	04/12/20
3,628	Broward	46	Female	No		Yes	FL resident	04/12/20
3,629	Broward	38	Female	No		Yes	FL resident	04/12/20
3,630	Broward	24	Male	Unknown		Unknown	FL resident	04/12/20
3,631	Broward	36	Male	Unknown		Unknown	FL resident	04/12/20
3,632	Broward	34	Female	No		Yes	FL resident	04/12/20
3,633	Broward	31	Male	No		Yes	FL resident	04/12/20
3,634	Broward	49	Male	No		Yes	FL resident	04/12/20
3,635	Broward	52	Female	No		Yes	FL resident	04/12/20

Coronavirus: line list of cases

Data verified as of May 14, 2020 at 10 AM

Data in this report are provisional and subject to change.

Case	County	Age	Gender	Travel related	Travel detail	Contact with a confirmed case	Jurisdiction	Date case counted
3,636	Broward	37	Female	Unknown		No	FL resident	04/12/20
3,637	Broward	54	Male	No		No	FL resident	04/12/20
3,638	Broward	47	Male	No		Yes	FL resident	04/12/20
3,639	Broward	36	Male	No		Yes	FL resident	04/12/20
3,640	Broward	74	Female	Unknown		Unknown	FL resident	04/12/20
3,641	Broward	85	Male	Unknown		Yes	FL resident	04/12/20
3,642	Broward	58	Male	Yes	FL; NV	Unknown	FL resident	04/12/20
3,643	Broward	35	Male	Unknown		Yes	FL resident	04/12/20
3,644	Broward	18	Female	No		Yes	FL resident	04/12/20
3,645	Broward	35	Female	No		Unknown	FL resident	04/12/20
3,646	Broward	54	Female	No		Yes	FL resident	04/12/20
3,647	Broward	47	Female	No		Yes	FL resident	04/12/20
3,648	Broward	15	Female	No		Yes	FL resident	04/12/20
3,649	Broward	38	Female	Yes	ECUADOR	Yes	FL resident	04/12/20
3,650	Broward	45	Female	Unknown		No	FL resident	04/12/20
3,651	Broward	51	Female	No		Yes	FL resident	04/12/20
3,652	Broward	63	Male	No		Yes	FL resident	04/12/20
3,653	Broward	60	Male	No		Yes	FL resident	04/12/20
3,654	Broward	24	Male	No		Yes	FL resident	04/12/20
3,655	Broward	44	Female	Unknown		Yes	FL resident	04/12/20
3,656	Broward	55	Male	No		Yes	FL resident	04/12/20
3,657	Broward	71	Female	Unknown		Unknown	FL resident	04/12/20
3,658	Broward	26	Male	No		Yes	FL resident	04/12/20
3,659	Broward	48	Male	Yes	FL; NJ	No	FL resident	04/12/20
3,660	Broward	74	Male	No		Yes	FL resident	04/12/20
3,661	Broward	51	Male	No		No	FL resident	04/12/20
3,662	Broward	72	Female	No		No	FL resident	04/12/20
3,663	Broward	25	Male	Yes	COSTA RICA	No	FL resident	04/12/20
3,664	Broward	68	Female	No		No	FL resident	04/12/20
3,665	Broward	77	Female	No		Unknown	FL resident	04/12/20
3,666	Broward	60	Male	Unknown		Yes	FL resident	04/12/20
3,667	Broward	57	Male	Unknown		Unknown	FL resident	04/12/20
3,668	Broward	82	Female	No		Yes	FL resident	04/12/20
3,669	Broward	56	Male	Unknown		Unknown	FL resident	04/12/20
3,670	Broward	63	Male	No		Unknown	FL resident	04/12/20
3,671	Broward	20	Male	No		Yes	FL resident	04/12/20
3,672	Broward	73	Female	No		Unknown	FL resident	04/12/20
3,673	Broward	26	Female	Unknown		Unknown	FL resident	04/12/20
3,674	Broward	73	Male	No		Unknown	FL resident	04/12/20
3,675	Broward	77	Male	No		Yes	FL resident	04/12/20
3,676	Broward	53	Male	Unknown		Unknown	FL resident	04/12/20
3,677	Broward	86	Female	No		Unknown	FL resident	04/12/20
3,678	Broward	81	Female	No		Unknown	FL resident	04/12/20
3,679	Broward	49	Male	No		Yes	FL resident	04/12/20
3,680	Broward	69	Female	Yes	South America	Yes	FL resident	04/12/20
3,681	Broward	53	Female	No		Unknown	FL resident	04/12/20
3,682	Broward	43	Female	Unknown		Unknown	FL resident	04/12/20
3,683	Broward	43	Female	No		Yes	FL resident	04/12/20
3,684	Broward	42	Male	No		Unknown	FL resident	04/12/20
3,685	Broward	70	Female	No		Yes	FL resident	04/12/20
3,686	Broward	54	Male	Yes	CARIBBEAN; FL; MEXICO	Yes	FL resident	04/12/20
3,687	Broward	33	Male	Unknown		Yes	FL resident	04/12/20
3,688	Broward	33	Female	No		Yes	FL resident	04/12/20
3,689	Broward	72	Male	Yes	COLOMBIA; FL	Yes	FL resident	04/12/20
3,690	Broward	66	Male	Unknown		Yes	FL resident	04/12/20
3,691	Broward	51	Male	No		Yes	FL resident	04/12/20
3,692	Broward	42	Female	No		Yes	FL resident	04/12/20
3,693	Broward	47	Female	Unknown		Yes	FL resident	04/13/20
3,694	Broward	46	Male	No		Unknown	FL resident	04/13/20
3,695	Broward	46	Male	No		No	FL resident	04/13/20
3,696	Broward	66	Female	No		Unknown	FL resident	04/13/20
3,697	Broward	69	Female	No		No	FL resident	04/13/20

Coronavirus: line list of cases

Data verified as of May 14, 2020 at 10 AM

Data in this report are provisional and subject to change.

Case	County	Age	Gender	Travel related	Travel detail	Contact with a confirmed case	Jurisdiction	Date case counted
3,698	Broward	86	Female	Unknown		Yes	FL resident	04/13/20
3,699	Broward	67	Male	No		Unknown	FL resident	04/13/20
3,700	Broward	30	Female	No		Yes	FL resident	04/13/20
3,701	Broward	43	Female	Unknown		Unknown	FL resident	04/13/20
3,702	Broward	54	Female	No		Yes	FL resident	04/13/20
3,703	Broward	93	Female	No		Unknown	FL resident	04/13/20
3,704	Broward	40	Male	No		Unknown	FL resident	04/13/20
3,705	Broward	56	Female	Unknown		Yes	FL resident	04/13/20
3,706	Broward	51	Male	No		Unknown	FL resident	04/13/20
3,707	Broward	59	Male	Unknown		Unknown	FL resident	04/13/20
3,708	Broward	34	Male	Yes	CA	Yes	FL resident	04/13/20
3,709	Broward	87	Female	No		Unknown	FL resident	04/13/20
3,710	Broward	21	Male	No		Yes	FL resident	04/13/20
3,711	Broward	20	Male	Unknown		Unknown	FL resident	04/13/20
3,712	Broward	75	Male	No		Unknown	FL resident	04/13/20
3,713	Broward	86	Female	No		Unknown	FL resident	04/13/20
3,714	Broward	79	Female	No		Yes	FL resident	04/13/20
3,715	Broward	82	Female	No		No	FL resident	04/13/20
3,716	Broward	56	Female	No		Unknown	FL resident	04/13/20
3,717	Broward	32	Female	No		Unknown	FL resident	04/13/20
3,718	Broward	72	Female	Unknown		Yes	FL resident	04/13/20
3,719	Broward	53	Female	No		Yes	FL resident	04/13/20
3,720	Broward	26	Male	Unknown		Yes	FL resident	04/13/20
3,721	Broward	47	Male	Unknown		Yes	FL resident	04/13/20
3,722	Broward	58	Male	No		Yes	FL resident	04/13/20
3,723	Broward	39	Male	Yes	CANADA; CUBA; ECUADOR; NC; NY; OH; TX	Yes	FL resident	04/13/20
3,724	Broward	59	Female	No		Yes	FL resident	04/13/20
3,725	Broward	85	Female	No		Yes	FL resident	04/13/20
3,726	Broward	97	Female	No		No	FL resident	04/13/20
3,727	Broward	37	Female	No		Unknown	FL resident	04/13/20
3,728	Broward	51	Male	No		No	FL resident	04/13/20
3,729	Broward	27	Female	No		Unknown	FL resident	04/13/20
3,730	Broward	57	Female	Unknown		Yes	FL resident	04/13/20
3,731	Broward	56	Male	Unknown		Yes	FL resident	04/13/20
3,732	Broward	59	Female	No		Yes	FL resident	04/13/20
3,733	Broward	71	Female	No		Yes	FL resident	04/13/20
3,734	Broward	35	Male	No		No	FL resident	04/13/20
3,735	Broward	59	Female	No		Yes	FL resident	04/13/20
3,736	Broward	56	Male	No		No	FL resident	04/13/20
3,737	Broward	42	Female	No		Yes	FL resident	04/13/20
3,738	Broward	31	Male	Unknown		No	FL resident	04/13/20
3,739	Broward	60	Female	Unknown		Yes	FL resident	04/13/20
3,740	Broward	27	Female	Unknown		Unknown	FL resident	04/13/20
3,741	Broward	27	Female	No		Yes	FL resident	04/13/20
3,742	Broward	51	Female	No		Yes	FL resident	04/13/20
3,743	Broward	33	Male	No		Yes	FL resident	04/13/20
3,744	Broward	37	Female	Unknown		Yes	FL resident	04/13/20
3,745	Broward	38	Male	No		Yes	FL resident	04/13/20
3,746	Broward	60	Female	No		Yes	FL resident	04/13/20
3,747	Broward	25	Female	No		Yes	FL resident	04/13/20
3,748	Broward	63	Male	Unknown		Unknown	FL resident	04/13/20
3,749	Broward	24	Female	Unknown		Unknown	FL resident	04/13/20
3,750	Broward	81	Female	No		Unknown	FL resident	04/13/20
3,751	Broward	31	Male	No		Yes	FL resident	04/13/20
3,752	Broward	47	Male	No		No	FL resident	04/13/20
3,753	Broward	31	Male	Unknown		Yes	FL resident	04/13/20
3,754	Broward	49	Male	Unknown		Yes	FL resident	04/13/20
3,755	Broward	35	Male	Unknown		Yes	FL resident	04/13/20
3,756	Broward	88	Male	No		Unknown	FL resident	04/13/20
3,757	Broward	65	Female	No		Yes	FL resident	04/13/20
3,758	Broward	32	Female	Unknown		Unknown	FL resident	04/13/20

Coronavirus: line list of cases

Data verified as of May 14, 2020 at 10 AM

Data in this report are provisional and subject to change.

Case	County	Age	Gender	Travel related	Travel detail	Contact with a confirmed case	Jurisdiction	Date case counted
3,759	Broward	23	Male	Unknown		Yes	FL resident	04/13/20
3,760	Broward	50	Male	No		Yes	FL resident	04/13/20
3,761	Broward	27	Female	No		Yes	FL resident	04/13/20
3,762	Broward	63	Female	No		Yes	FL resident	04/13/20
3,763	Broward	28	Female	Unknown		Yes	FL resident	04/13/20
3,764	Broward	46	Female	No		Yes	FL resident	04/13/20
3,765	Broward	36	Female	No		Yes	FL resident	04/13/20
3,766	Broward	55	Female	No		No	FL resident	04/13/20
3,767	Broward	57	Female	No		Yes	FL resident	04/13/20
3,768	Broward	34	Female	No		Yes	FL resident	04/13/20
3,769	Broward	29	Male	No		Yes	FL resident	04/13/20
3,770	Broward	26	Female	Unknown		Unknown	FL resident	04/13/20
3,771	Broward	70	Female	No		Yes	FL resident	04/13/20
3,772	Broward	58	Male	No		Yes	FL resident	04/13/20
3,773	Broward	65	Female	No		Yes	FL resident	04/13/20
3,774	Broward	56	Male	No		Yes	FL resident	04/13/20
3,775	Broward	76	Male	No		Yes	FL resident	04/13/20
3,776	Broward	39	Female	No		Yes	FL resident	04/13/20
3,777	Broward	55	Female	Unknown		No	FL resident	04/13/20
3,778	Broward	35	Female	Unknown		Unknown	FL resident	04/13/20
3,779	Broward	25	Female	No		Yes	FL resident	04/13/20
3,780	Broward	53	Male	No		Yes	FL resident	04/13/20
3,781	Broward	48	Female	Unknown		Yes	FL resident	04/13/20
3,782	Broward	54	Female	Unknown		Unknown	FL resident	04/13/20
3,783	Broward	57	Female	Unknown		Yes	FL resident	04/13/20
3,784	Broward	52	Male	No		Yes	FL resident	04/13/20
3,785	Broward	42	Male	Unknown		Yes	FL resident	04/13/20
3,786	Broward	45	Female	Unknown		Unknown	FL resident	04/13/20
3,787	Broward	38	Female	No		Yes	FL resident	04/13/20
3,788	Broward	86	Female	Unknown		Yes	FL resident	04/13/20
3,789	Broward	81	Male	No		Yes	FL resident	04/13/20
3,790	Broward	55	Female	No		Yes	FL resident	04/13/20
3,791	Broward	38	Female	No		Yes	FL resident	04/13/20
3,792	Broward	69	Female	Yes	DE	No	FL resident	04/13/20
3,793	Broward	36	Female	No		No	FL resident	04/13/20
3,794	Broward	50	Female	No		Yes	FL resident	04/13/20
3,795	Broward	46	Male	Unknown		Yes	FL resident	04/13/20
3,796	Broward	30	Male	No		Yes	FL resident	04/13/20
3,797	Broward	57	Male	No		Yes	FL resident	04/13/20
3,798	Broward	32	Male	Unknown		Unknown	FL resident	04/13/20
3,799	Broward	30	Female	No		Yes	FL resident	04/13/20
3,800	Broward	49	Female	No		Yes	FL resident	04/13/20
3,801	Broward	61	Female	Yes	FL; VENEZUELA	Yes	FL resident	04/13/20
3,802	Broward	47	Female	No		Unknown	FL resident	04/13/20
3,803	Broward	62	Female	Unknown		Yes	FL resident	04/13/20
3,804	Broward	49	Male	Unknown		Yes	FL resident	04/13/20
3,805	Broward	56	Female	No		Yes	FL resident	04/13/20
3,806	Broward	33	Female	Unknown		Yes	FL resident	04/13/20
3,807	Broward	46	Female	Unknown		Yes	FL resident	04/13/20
3,808	Broward	64	Female	No		Yes	FL resident	04/13/20
3,809	Broward	58	Male	Unknown		Unknown	FL resident	04/13/20
3,810	Broward	63	Female	No		No	FL resident	04/13/20
3,811	Broward	65	Female	Unknown		Unknown	FL resident	04/13/20
3,812	Broward	46	Female	No		Yes	FL resident	04/13/20
3,813	Broward	60	Male	No		No	FL resident	04/13/20
3,814	Broward	37	Female	No		Yes	FL resident	04/13/20
3,815	Broward	63	Male	No		Yes	FL resident	04/13/20
3,816	Broward	62	Female	No		Yes	FL resident	04/13/20
3,817	Broward	60	Female	No		No	FL resident	04/13/20
3,818	Broward	28	Female	No		Yes	FL resident	04/13/20
3,819	Broward	67	Male	No		No	FL resident	04/13/20
3,820	Broward	41	Male	No		Yes	FL resident	04/13/20

Coronavirus: line list of cases

Data verified as of May 14, 2020 at 10 AM

Data in this report are provisional and subject to change.

Case	County	Age	Gender	Travel related	Travel detail	Contact with a confirmed case	Jurisdiction	Date case counted
3,821	Broward	55	Female	Unknown		No	FL resident	04/13/20
3,822	Broward	57	Male	No		Unknown	FL resident	04/13/20
3,823	Broward	48	Female	No		No	FL resident	04/13/20
3,824	Broward	56	Male	Yes	CO	No	FL resident	04/13/20
3,825	Broward	60	Female	No		Yes	FL resident	04/13/20
3,826	Broward	75	Female	No		Yes	FL resident	04/13/20
3,827	Broward	46	Female	Unknown		Unknown	FL resident	04/13/20
3,828	Broward	49	Male	No		Unknown	FL resident	04/13/20
3,829	Broward	33	Male	Unknown		Yes	FL resident	04/13/20
3,830	Broward	67	Female	Unknown		Unknown	FL resident	04/13/20
3,831	Broward	80	Female	No		Unknown	FL resident	04/13/20
3,832	Broward	73	Female	Unknown		Unknown	FL resident	04/13/20
3,833	Broward	83	Male	Unknown		Yes	FL resident	04/13/20
3,834	Broward	33	Female	No		Unknown	FL resident	04/13/20
3,835	Broward	59	Female	No		Unknown	FL resident	04/13/20
3,836	Broward	53	Male	No		Unknown	FL resident	04/13/20
3,837	Broward	81	Male	No		Unknown	FL resident	04/13/20
3,838	Broward	50	Male	No		Unknown	FL resident	04/13/20
3,839	Broward	63	Male	Yes	FL; GA	No	FL resident	04/13/20
3,840	Broward	29	Male	No		Yes	FL resident	04/13/20
3,841	Broward	49	Male	Unknown		Unknown	FL resident	04/13/20
3,842	Broward	5	Male	No		Yes	FL resident	04/13/20
3,843	Broward	27	Male	Unknown		No	FL resident	04/13/20
3,844	Broward	64	Female	No		No	FL resident	04/13/20
3,845	Broward	54	Male	No		Unknown	FL resident	04/13/20
3,846	Broward	51	Male	No		Yes	FL resident	04/13/20
3,847	Broward	39	Female	Unknown		Unknown	FL resident	04/13/20
3,848	Broward	80	Female	No		Yes	FL resident	04/13/20
3,849	Broward	52	Female	No		No	FL resident	04/13/20
3,850	Broward	62	Female	Unknown		Unknown	FL resident	04/13/20
3,851	Broward	49	Male	Unknown		Unknown	FL resident	04/13/20
3,852	Broward	16	Female	Unknown		Yes	FL resident	04/13/20
3,853	Broward	72	Female	Unknown		Unknown	FL resident	04/13/20
3,854	Broward	66	Female	No		No	FL resident	04/13/20
3,855	Broward	63	Female	Unknown		Yes	FL resident	04/13/20
3,856	Broward	29	Male	No		Yes	FL resident	04/13/20
3,857	Broward	71	Female	Unknown		Unknown	FL resident	04/13/20
3,858	Broward	67	Male	No		Yes	FL resident	04/13/20
3,859	Broward	91	Male	No		Yes	FL resident	04/13/20
3,860	Broward	55	Female	No		Yes	FL resident	04/13/20
3,861	Broward	51	Male	Unknown		Unknown	FL resident	04/13/20
3,862	Broward	38	Female	Unknown		Unknown	FL resident	04/13/20
3,863	Broward	63	Male	Unknown		Unknown	FL resident	04/13/20
3,864	Broward	64	Male	No		Yes	FL resident	04/13/20
3,865	Broward	65	Male	Unknown		Unknown	FL resident	04/13/20
3,866	Broward	21	Female	No		Unknown	FL resident	04/13/20
3,867	Broward	33	Male	Unknown		Yes	FL resident	04/13/20
3,868	Broward	38	Male	Unknown		Unknown	FL resident	04/13/20
3,869	Broward	47	Male	No		Unknown	FL resident	04/13/20
3,870	Broward	69	Male	Unknown		Yes	FL resident	04/13/20
3,871	Broward	35	Female	No		No	FL resident	04/13/20
3,872	Broward	67	Female	Unknown		Yes	FL resident	04/13/20
3,873	Broward	61	Female	Unknown		Yes	FL resident	04/13/20
3,874	Broward	78	Female	No		No	FL resident	04/13/20
3,875	Broward	30	Female	No		Yes	FL resident	04/13/20
3,876	Broward	56	Male	Unknown		Yes	FL resident	04/13/20
3,877	Broward	54	Male	No		Yes	FL resident	04/13/20
3,878	Broward	42	Male	Unknown		Yes	FL resident	04/13/20
3,879	Broward	66	Male	Unknown		Yes	FL resident	04/13/20
3,880	Broward	41	Female	Unknown		Unknown	FL resident	04/13/20
3,881	Broward	70	Male	No		Unknown	FL resident	04/13/20
3,882	Broward	34	Female	No		Unknown	FL resident	04/13/20

Coronavirus: line list of cases

Data verified as of May 14, 2020 at 10 AM

Data in this report are provisional and subject to change.

Case	County	Age	Gender	Travel related	Travel detail	Contact with a confirmed case	Jurisdiction	Date case counted
3,883	Broward	70	Female	No		No	FL resident	04/13/20
3,884	Broward	51	Male	Unknown		Unknown	FL resident	04/13/20
3,885	Broward	44	Female	No		Yes	FL resident	04/13/20
3,886	Broward	18	Male	No		Yes	FL resident	04/13/20
3,887	Broward	36	Male	Unknown		Unknown	FL resident	04/13/20
3,888	Broward	66	Male	No		Unknown	FL resident	04/13/20
3,889	Broward	39	Male	Unknown		Yes	FL resident	04/13/20
3,890	Broward	61	Male	Unknown		Unknown	FL resident	04/13/20
3,891	Broward	41	Male	No		Unknown	FL resident	04/13/20
3,892	Broward	64	Female	Unknown		No	FL resident	04/13/20
3,893	Broward	39	Male	Unknown		Yes	FL resident	04/13/20
3,894	Broward	50	Male	No		Unknown	FL resident	04/13/20
3,895	Broward	49	Male	No		Yes	FL resident	04/13/20
3,896	Broward	50	Female	No		Unknown	FL resident	04/13/20
3,897	Broward	70	Male	No		Yes	FL resident	04/13/20
3,898	Broward	18	Male	Unknown		Unknown	FL resident	04/13/20
3,899	Broward	89	Male	Unknown		No	FL resident	04/13/20
3,900	Broward	72	Male	No		Unknown	FL resident	04/13/20
3,901	Broward	28	Female	No		Unknown	FL resident	04/13/20
3,902	Broward	37	Male	No		No	FL resident	04/13/20
3,903	Broward	66	Male	Unknown		Unknown	FL resident	04/13/20
3,904	Broward	71	Female	No		Yes	FL resident	04/13/20
3,905	Broward	24	Female	No		Yes	FL resident	04/13/20
3,906	Broward	56	Female	No		Yes	FL resident	04/13/20
3,907	Broward	39	Male	No		No	FL resident	04/13/20
3,908	Broward	29	Male	No		No	FL resident	04/13/20
3,909	Broward	93	Female	No		Yes	FL resident	04/14/20
3,910	Broward	56	Female	No		Unknown	FL resident	04/14/20
3,911	Broward	52	Male	No		Unknown	FL resident	04/14/20
3,912	Broward	80	Female	Unknown		Yes	FL resident	04/14/20
3,913	Broward	62	Female	Unknown		Yes	FL resident	04/14/20
3,914	Broward	71	Female	Unknown		Yes	FL resident	04/14/20
3,915	Broward	30	Female	No		Yes	FL resident	04/14/20
3,916	Broward	70	Male	Unknown		Unknown	FL resident	04/14/20
3,917	Broward	31	Male	Unknown		Unknown	FL resident	04/14/20
3,918	Broward	91	Female	No		Unknown	FL resident	04/14/20
3,919	Broward	46	Male	No		Yes	FL resident	04/14/20
3,920	Broward	28	Male	Unknown		Unknown	FL resident	04/14/20
3,921	Broward	58	Female	No		Yes	FL resident	04/14/20
3,922	Broward	85	Male	No			FL resident	04/14/20
3,923	Broward	50	Female	No		Yes	FL resident	04/14/20
3,924	Broward	48	Female	No		Yes	FL resident	04/14/20
3,925	Broward	50	Male	Unknown		Unknown	FL resident	04/14/20
3,926	Broward	52	Female	No		Unknown	FL resident	04/14/20
3,927	Broward	64	Female	No		Yes	FL resident	04/14/20
3,928	Broward	81	Male	Unknown		Unknown	FL resident	04/14/20
3,929	Broward	56	Female	No		Yes	FL resident	04/14/20
3,930	Broward	87	Female	Unknown		Yes	FL resident	04/14/20
3,931	Broward	69	Male	Yes	HAITI; JAMAICA	No	FL resident	04/14/20
3,932	Broward	58	Female	No		Yes	FL resident	04/14/20
3,933	Broward	60	Male	Unknown		Unknown	FL resident	04/14/20
3,934	Broward	33	Male	No		Unknown	FL resident	04/14/20
3,935	Broward	51	Male	Unknown		Yes	FL resident	04/14/20
3,936	Broward	53	Female	Unknown		Unknown	FL resident	04/14/20
3,937	Broward	51	Male	No		Yes	FL resident	04/14/20
3,938	Broward	24	Female	Unknown		Yes	FL resident	04/14/20
3,939	Broward	54	Female	No		Yes	FL resident	04/14/20
3,940	Broward	23	Male	Unknown		Yes	FL resident	04/14/20
3,941	Broward	60	Female	No		Yes	FL resident	04/14/20
3,942	Broward	55	Female	No		Yes	FL resident	04/14/20
3,943	Broward	36	Female	No		Yes	FL resident	04/14/20
3,944	Broward	54	Female	No		Yes	FL resident	04/14/20

Coronavirus: line list of cases

Data verified as of May 14, 2020 at 10 AM

Data in this report are provisional and subject to change.

Case	County	Age	Gender	Travel related	Travel detail	Contact with a confirmed case	Jurisdiction	Date case counted
3,945	Broward	66	Female	No		Unknown	FL resident	04/14/20
3,946	Broward	20	Female	No		Yes	FL resident	04/14/20
3,947	Broward	38	Female	No		Yes	FL resident	04/14/20
3,948	Broward	22	Female	Unknown		Unknown	FL resident	04/14/20
3,949	Broward	34	Male	Unknown		Yes	FL resident	04/14/20
3,950	Broward	70	Female	No		No	FL resident	04/14/20
3,951	Broward	48	Female	No		No	FL resident	04/14/20
3,952	Broward	60	Male	No		No	FL resident	04/14/20
3,953	Broward	47	Female	No		Unknown	FL resident	04/14/20
3,954	Broward	63	Male	No		Unknown	FL resident	04/14/20
3,955	Broward	62	Female	Unknown		Unknown	FL resident	04/14/20
3,956	Broward	28	Female	Unknown			FL resident	04/14/20
3,957	Broward	57	Male	No		Yes	FL resident	04/14/20
3,958	Broward	74	Female	No		Yes	FL resident	04/14/20
3,959	Broward	51	Male	Unknown		Yes	FL resident	04/14/20
3,960	Broward	21	Male	No		Yes	FL resident	04/14/20
3,961	Broward	45	Female	No		Yes	FL resident	04/14/20
3,962	Broward	31	Female	No		Unknown	FL resident	04/14/20
3,963	Broward	48	Female	No		Unknown	FL resident	04/14/20
3,964	Broward	20	Male	No		Yes	FL resident	04/14/20
3,965	Broward	51	Female	Yes	AR; DOMINICAN REPUBLIC	Yes	FL resident	04/14/20
3,966	Broward	29	Female	No		Yes	FL resident	04/14/20
3,967	Broward	25	Male	No		No	FL resident	04/14/20
3,968	Broward	44	Male	No		Yes	FL resident	04/14/20
3,969	Broward	38	Female	Unknown		Yes	FL resident	04/14/20
3,970	Broward	54	Male	Yes	NY	Yes	FL resident	04/14/20
3,971	Broward	31	Male	Unknown		Unknown	FL resident	04/14/20
3,972	Broward	66	Male	No		Yes	FL resident	04/14/20
3,973	Broward	47	Male	No		Unknown	FL resident	04/14/20
3,974	Broward	66	Male	Unknown		Unknown	FL resident	04/14/20
3,975	Broward	67	Female	No		No	FL resident	04/14/20
3,976	Broward	26	Female	No		Yes	FL resident	04/14/20
3,977	Broward	61	Female	Unknown		Unknown	FL resident	04/14/20
3,978	Broward	61	Female	No		Yes	FL resident	04/14/20
3,979	Broward	85	Male	Unknown		Unknown	FL resident	04/14/20
3,980	Broward	90	Male	No		Unknown	FL resident	04/14/20
3,981	Broward	43	Female	Unknown		Yes	FL resident	04/14/20
3,982	Broward	37	Male	No		Yes	FL resident	04/14/20
3,983	Broward	66	Male	No		Unknown	FL resident	04/15/20
3,984	Broward	73	Female	Unknown		Yes	FL resident	04/15/20
3,985	Broward	22	Female	No		Unknown	FL resident	04/15/20
3,986	Broward	72	Male	No		Yes	FL resident	04/15/20
3,987	Broward	51	Male	No		Yes	FL resident	04/15/20
3,988	Broward	37	Male	No		No	FL resident	04/15/20
3,989	Broward	35	Female	No		Unknown	FL resident	04/15/20
3,990	Broward	33	Male	No		Yes	FL resident	04/15/20
3,991	Broward	81	Female	No		Unknown	FL resident	04/15/20
3,992	Broward	63	Female	No		No	FL resident	04/15/20
3,993	Broward	55	Female	No		Yes	FL resident	04/15/20
3,994	Broward	63	Male	No		Yes	FL resident	04/15/20
3,995	Broward	35	Male	No		Yes	FL resident	04/15/20
3,996	Broward	61	Female	Unknown		Yes	FL resident	04/15/20
3,997	Broward	43	Female	No		Unknown	FL resident	04/15/20
3,998	Broward	44	Female	Unknown		Yes	FL resident	04/15/20
3,999	Broward	25	Female	Unknown		No	FL resident	04/15/20
4,000	Broward	96	Female	No		Yes	FL resident	04/15/20
4,001	Broward	53	Male	Unknown		Yes	FL resident	04/15/20
4,002	Broward	48	Male	Unknown		Unknown	FL resident	04/15/20
4,003	Broward	80	Male	No		Unknown	FL resident	04/15/20
4,004	Broward	35	Female	Unknown		Yes	FL resident	04/15/20
4,005	Broward	38	Male	No		Yes	FL resident	04/15/20
4,006	Broward	12	Female	Unknown		Yes	FL resident	04/15/20

Coronavirus: line list of cases

Data verified as of May 14, 2020 at 10 AM

Data in this report are provisional and subject to change.

Case	County	Age	Gender	Travel related	Travel detail	Contact with a confirmed case	Jurisdiction	Date case counted
4,007	Broward	54	Male	No		Yes	FL resident	04/15/20
4,008	Broward	78	Female	Unknown		Yes	FL resident	04/15/20
4,009	Broward	25	Female	No		Unknown	FL resident	04/15/20
4,010	Broward	23	Male	No		Unknown	FL resident	04/15/20
4,011	Broward	52	Male	No		Yes	FL resident	04/15/20
4,012	Broward	75	Male	Unknown		Yes	FL resident	04/15/20
4,013	Broward	41	Male	Yes	NY	Yes	FL resident	04/15/20
4,014	Broward	47	Female	Unknown		Yes	FL resident	04/15/20
4,015	Broward	59	Male	Yes	FL; NJ; NY	Yes	FL resident	04/15/20
4,016	Broward	56	Male	No		Yes	FL resident	04/15/20
4,017	Broward	21	Male	No		Yes	FL resident	04/15/20
4,018	Broward	31	Male	Unknown		Yes	FL resident	04/15/20
4,019	Broward	33	Male	No		Yes	FL resident	04/15/20
4,020	Broward	20	Female	Unknown		Yes	FL resident	04/15/20
4,021	Broward	35	Female	No		No	FL resident	04/15/20
4,022	Broward	40	Female	No		Yes	FL resident	04/15/20
4,023	Broward	43	Male	No		Yes	FL resident	04/15/20
4,024	Broward	51	Male	No		Unknown	FL resident	04/15/20
4,025	Broward	59	Male	Unknown		Yes	FL resident	04/15/20
4,026	Broward	54	Male	Unknown		Yes	FL resident	04/15/20
4,027	Broward	23	Male	Unknown		Yes	FL resident	04/15/20
4,028	Broward	37	Female	No		Yes	FL resident	04/15/20
4,029	Broward	62	Female	Unknown		Yes	FL resident	04/15/20
4,030	Broward	34	Male	No		Unknown	FL resident	04/15/20
4,031	Broward	67	Male	Yes	EUROPE	Unknown	FL resident	04/15/20
4,032	Broward	49	Male	No		Yes	FL resident	04/15/20
4,033	Broward	38	Male	No		Yes	FL resident	04/15/20
4,034	Broward	60	Female	No		Unknown	FL resident	04/15/20
4,035	Broward	79	Male	No		Unknown	FL resident	04/15/20
4,036	Broward	66	Male	No		Unknown	FL resident	04/15/20
4,037	Broward	69	Female	No		Yes	FL resident	04/15/20
4,038	Broward	58	Male	Unknown		No	FL resident	04/15/20
4,039	Broward	29	Female	Unknown		Yes	FL resident	04/15/20
4,040	Broward	71	Male	Unknown		No	FL resident	04/15/20
4,041	Broward	52	Male	No		Yes	FL resident	04/15/20
4,042	Broward	57	Male	Yes	CHILE; IL; PUERTO RICO	No	FL resident	04/15/20
4,043	Broward	53	Male	Unknown		Unknown	FL resident	04/15/20
4,044	Broward	51	Male	No		Unknown	FL resident	04/15/20
4,045	Broward	64	Female	Unknown		Unknown	FL resident	04/15/20
4,046	Broward	61	Male	Unknown		Yes	FL resident	04/15/20
4,047	Broward	59	Male	No		No	FL resident	04/15/20
4,048	Broward	83	Female	No		Yes	FL resident	04/15/20
4,049	Broward	77	Male	No		Unknown	FL resident	04/15/20
4,050	Broward	99	Female	No		Unknown	FL resident	04/15/20
4,051	Broward	83	Female	No		Unknown	FL resident	04/15/20
4,052	Broward	45	Male	No		No	FL resident	04/15/20
4,053	Broward	35	Female	No		Yes	FL resident	04/15/20
4,054	Broward	38	Female	No		Yes	FL resident	04/15/20
4,055	Broward	77	Male	No		Yes	FL resident	04/15/20
4,056	Broward	38	Female	No		Unknown	FL resident	04/15/20
4,057	Broward	70	Male	No		Unknown	FL resident	04/15/20
4,058	Broward	54	Female	Unknown		Unknown	FL resident	04/15/20
4,059	Broward	46	Female	Unknown		Unknown	FL resident	04/15/20
4,060	Broward	76	Male	No		Unknown	FL resident	04/15/20
4,061	Broward	46	Female	No		Unknown	FL resident	04/15/20
4,062	Broward	54	Male	No		Yes	FL resident	04/15/20
4,063	Broward	54	Male	No		Unknown	FL resident	04/15/20
4,064	Broward	39	Female	No		Yes	FL resident	04/15/20
4,065	Broward	23	Female	No		No	FL resident	04/15/20
4,066	Broward	67	Female	No		No	FL resident	04/15/20
4,067	Broward	34	Female	No		Yes	FL resident	04/15/20
4,068	Broward	27	Female	No		Yes	FL resident	04/15/20

Coronavirus: line list of cases

Data verified as of May 14, 2020 at 10 AM

Data in this report are provisional and subject to change.

Case	County	Age	Gender	Travel related	Travel detail	Contact with a confirmed case	Jurisdiction	Date case counted
4,069	Broward	57	Male	Unknown		Yes	FL resident	04/15/20
4,070	Broward	50	Male	Unknown		Yes	FL resident	04/15/20
4,071	Broward	23	Female	Unknown		Unknown	FL resident	04/15/20
4,072	Broward	33	Male	Unknown		Unknown	FL resident	04/15/20
4,073	Broward	45	Male	Yes	FL; GA; PA	Unknown	FL resident	04/15/20
4,074	Broward	64	Male	Yes	CARIBBEAN; SOUTH AMERICA	Yes	FL resident	04/15/20
4,075	Broward	29	Female	Unknown		Yes	FL resident	04/15/20
4,076	Broward	47	Male	No		No	FL resident	04/15/20
4,077	Broward	69	Male	No		Yes	FL resident	04/15/20
4,078	Broward	33	Female	Unknown		Yes	FL resident	04/15/20
4,079	Broward	31	Male	No		No	FL resident	04/15/20
4,080	Broward	57	Male	No		Yes	FL resident	04/15/20
4,081	Broward	17	Male	No		Yes	FL resident	04/15/20
4,082	Broward	28	Female	No		No	FL resident	04/15/20
4,083	Broward	72	Male	No		Yes	FL resident	04/15/20
4,084	Broward	87	Male	No		Yes	FL resident	04/15/20
4,085	Broward	85	Male	No		Yes	FL resident	04/15/20
4,086	Broward	49	Female	Unknown		Unknown	FL resident	04/15/20
4,087	Broward	32	Male	Unknown		Yes	FL resident	04/15/20
4,088	Broward	66	Male	Unknown		Yes	FL resident	04/15/20
4,089	Broward	47	Male	No		Unknown	FL resident	04/15/20
4,090	Broward	68	Male	Unknown		Unknown	FL resident	04/15/20
4,091	Broward	76	Male	No		Unknown	FL resident	04/15/20
4,092	Broward	36	Female	Unknown		No	FL resident	04/15/20
4,093	Broward	84	Male	Yes	FL; NY	Unknown	FL resident	04/15/20
4,094	Broward	58	Male	No		Yes	FL resident	04/15/20
4,095	Broward	45	Female	No		Yes	FL resident	04/15/20
4,096	Broward	67	Female	No		Unknown	FL resident	04/15/20
4,097	Broward	43	Female	No		No	FL resident	04/15/20
4,098	Broward	48	Female	No		Unknown	FL resident	04/15/20
4,099	Broward	68	Male	Unknown		Unknown	FL resident	04/16/20
4,100	Broward	46	Male	Unknown		Yes	FL resident	04/16/20
4,101	Broward	72	Female	No		Yes	FL resident	04/16/20
4,102	Broward	74	Male	No		Unknown	FL resident	04/16/20
4,103	Broward	23	Male	No			FL resident	04/16/20
4,104	Broward	82	Male	Unknown		Yes	FL resident	04/16/20
4,105	Broward	42	Male	Unknown		Yes	FL resident	04/16/20
4,106	Broward	63	Female	Unknown		Yes	FL resident	04/16/20
4,107	Broward	42	Female	No		Unknown	FL resident	04/16/20
4,108	Broward	63	Female	No		Yes	FL resident	04/16/20
4,109	Broward	27	Male	No		No	FL resident	04/16/20
4,110	Broward	34	Female	No		Yes	FL resident	04/16/20
4,111	Broward	58	Male	No		No	FL resident	04/16/20
4,112	Broward	63	Male	No		Yes	FL resident	04/16/20
4,113	Broward	28	Female	Unknown		No	FL resident	04/16/20
4,114	Broward	62	Female	Yes	NY	Unknown	FL resident	04/16/20
4,115	Broward	51	Female	No		Unknown	FL resident	04/16/20
4,116	Broward	37	Female	Unknown		Unknown	FL resident	04/16/20
4,117	Broward	57	Female	Unknown		Yes	FL resident	04/16/20
4,118	Broward	31	Male	Unknown		Yes	FL resident	04/16/20
4,119	Broward	56	Male	Yes	EGYPT; FL; FRANCE; JORDAN	No	FL resident	04/16/20
4,120	Broward	32	Male	Unknown		Unknown	FL resident	04/16/20
4,121	Broward	58	Female	Unknown		Unknown	FL resident	04/16/20
4,122	Broward	77	Female	No		Yes	FL resident	04/16/20
4,123	Broward	69	Male	No		No	FL resident	04/16/20
4,124	Broward	60	Female	No		Yes	FL resident	04/16/20
4,125	Broward	50	Male	Unknown		Unknown	FL resident	04/16/20
4,126	Broward	57	Female	Yes	NY	Yes	FL resident	04/16/20
4,127	Broward	29	Male	No		Yes	FL resident	04/16/20
4,128	Broward	55	Female	Unknown		Yes	FL resident	04/16/20
4,129	Broward	29	Male	Unknown		Unknown	FL resident	04/16/20
4,130	Broward	28	Male	No		Unknown	FL resident	04/16/20

Coronavirus: line list of cases

Data verified as of May 14, 2020 at 10 AM

Data in this report are provisional and subject to change.

Case	County	Age	Gender	Travel related	Travel detail	Contact with a confirmed case	Jurisdiction	Date case counted
4,131	Broward	24	Male	No		Yes	FL resident	04/16/20
4,132	Broward	35	Male	No		Yes	FL resident	04/16/20
4,133	Broward	33	Male	No		Yes	FL resident	04/16/20
4,134	Broward	19	Female	No		Yes	FL resident	04/16/20
4,135	Broward	52	Male	No		Yes	FL resident	04/16/20
4,136	Broward	46	Female	Unknown		Unknown	FL resident	04/16/20
4,137	Broward	31	Male	No		No	FL resident	04/16/20
4,138	Broward	34	Female	No		No	FL resident	04/16/20
4,139	Broward	56	Male	Unknown		Yes	FL resident	04/16/20
4,140	Broward	26	Male	Unknown		Unknown	FL resident	04/16/20
4,141	Broward	35	Male	Unknown		Yes	FL resident	04/16/20
4,142	Broward	30	Female	No		Yes	FL resident	04/16/20
4,143	Broward	22	Male	Unknown		Unknown	FL resident	04/16/20
4,144	Broward	27	Female	Unknown		Unknown	FL resident	04/16/20
4,145	Broward	73	Male	No		Unknown	FL resident	04/16/20
4,146	Broward	24	Male	Unknown		Yes	FL resident	04/16/20
4,147	Broward	52	Male	No		Unknown	FL resident	04/16/20
4,148	Broward	56	Male	No		Yes	FL resident	04/16/20
4,149	Broward	44	Female	No		Unknown	FL resident	04/16/20
4,150	Broward	26	Female	No		Unknown	FL resident	04/16/20
4,151	Broward	57	Male	No		Yes	FL resident	04/16/20
4,152	Broward	42	Female	No		Yes	FL resident	04/16/20
4,153	Broward	22	Male	No		Unknown	FL resident	04/16/20
4,154	Broward	33	Female	No		Yes	FL resident	04/16/20
4,155	Broward	26	Male	No		Yes	FL resident	04/16/20
4,156	Broward	43	Female	Unknown		Yes	FL resident	04/16/20
4,157	Broward	29	Male	Unknown		Yes	FL resident	04/16/20
4,158	Broward	25	Female	No		No	FL resident	04/16/20
4,159	Broward	60	Female	No		No	FL resident	04/16/20
4,160	Broward	38	Male	Unknown		Yes	FL resident	04/16/20
4,161	Broward	40	Female	No		Unknown	FL resident	04/16/20
4,162	Broward	32	Female	Unknown		No	FL resident	04/16/20
4,163	Broward	55	Female	Unknown		Yes	FL resident	04/16/20
4,164	Broward	41	Female	No		No	FL resident	04/16/20
4,165	Broward	31	Male	No		Unknown	FL resident	04/16/20
4,166	Broward	57	Male	No		Unknown	FL resident	04/16/20
4,167	Broward	67	Male	No		Yes	FL resident	04/16/20
4,168	Broward	62	Female	No		No	FL resident	04/16/20
4,169	Broward	48	Male	No		Yes	FL resident	04/16/20
4,170	Broward	65	Male	Unknown		Unknown	FL resident	04/16/20
4,171	Broward	50	Male	No		No	FL resident	04/16/20
4,172	Broward	42	Female	Unknown		Yes	FL resident	04/16/20
4,173	Broward	49	Female	Unknown		Yes	FL resident	04/16/20
4,174	Broward	39	Female	Unknown		Unknown	FL resident	04/16/20
4,175	Broward	56	Female	No		No	FL resident	04/16/20
4,176	Broward	36	Male	No		No	FL resident	04/16/20
4,177	Broward	26	Female	No		Unknown	FL resident	04/16/20
4,178	Broward	35	Female	Unknown		Unknown	FL resident	04/16/20
4,179	Broward	4	Male	No		Yes	FL resident	04/16/20
4,180	Broward	34	Male	Unknown		Unknown	FL resident	04/16/20
4,181	Broward	21	Male	Unknown		Unknown	FL resident	04/16/20
4,182	Broward	51	Female	No		Unknown	FL resident	04/16/20
4,183	Broward	63	Female	No		Unknown	FL resident	04/16/20
4,184	Broward	62	Female	Unknown		Yes	FL resident	04/16/20
4,185	Broward	55	Female	Unknown		Yes	FL resident	04/16/20
4,186	Broward	37	Male	No		Yes	FL resident	04/16/20
4,187	Broward	33	Female	Unknown		Unknown	FL resident	04/16/20
4,188	Broward	66	Female	Yes	NY	Yes	FL resident	04/16/20
4,189	Broward	62	Male	No		Yes	FL resident	04/16/20
4,190	Broward	60	Male	No		Yes	FL resident	04/16/20
4,191	Broward	46	Female	No		Unknown	FL resident	04/16/20
4,192	Broward	41	Female	Unknown		Unknown	FL resident	04/16/20

Coronavirus: line list of cases

Data verified as of May 14, 2020 at 10 AM

Data in this report are provisional and subject to change.

Case	County	Age	Gender	Travel related	Travel detail	Contact with a confirmed case	Jurisdiction	Date case counted
4,193	Broward	17	Male	No		Yes	FL resident	04/16/20
4,194	Broward	66	Female	No		Yes	FL resident	04/16/20
4,195	Broward	53	Female	No		Yes	FL resident	04/16/20
4,196	Broward	71	Female	No		Yes	FL resident	04/16/20
4,197	Broward	55	Female	Yes	COLOMBIA	Yes	FL resident	04/16/20
4,198	Broward	57	Male	No		Yes	FL resident	04/16/20
4,199	Broward	48	Female	No		Yes	FL resident	04/16/20
4,200	Broward	56	Female	No		No	FL resident	04/16/20
4,201	Broward	55	Female	No		Yes	FL resident	04/16/20
4,202	Broward	61	Male	No		Yes	FL resident	04/16/20
4,203	Broward	43	Male	No		Yes	FL resident	04/16/20
4,204	Broward	33	Female	Unknown		Yes	FL resident	04/16/20
4,205	Broward	25	Female	No		Yes	FL resident	04/16/20
4,206	Broward	60	Female	Unknown		Yes	FL resident	04/16/20
4,207	Broward	58	Female	Unknown		Unknown	FL resident	04/16/20
4,208	Broward	54	Female	No		Yes	FL resident	04/16/20
4,209	Broward	59	Female	No		Yes	FL resident	04/16/20
4,210	Broward	65	Female	No		No	FL resident	04/16/20
4,211	Broward	50	Female	No		Yes	FL resident	04/16/20
4,212	Broward	35	Female	No		Yes	FL resident	04/16/20
4,213	Broward	23	Female	No		Yes	FL resident	04/16/20
4,214	Broward	57	Male	Unknown		Unknown	FL resident	04/16/20
4,215	Broward	50	Female	No		Yes	FL resident	04/16/20
4,216	Broward	56	Male	Unknown		Yes	FL resident	04/16/20
4,217	Broward	31	Female	No		Yes	FL resident	04/16/20
4,218	Broward	24	Male	No		Yes	FL resident	04/16/20
4,219	Broward	55	Female	Unknown		Yes	FL resident	04/16/20
4,220	Broward	55	Female	Unknown		Yes	FL resident	04/16/20
4,221	Broward	41	Female	No		Unknown	FL resident	04/16/20
4,222	Broward	59	Male	No		Unknown	FL resident	04/16/20
4,223	Broward	37	Female	No		Yes	FL resident	04/16/20
4,224	Broward	57	Female	Unknown		Unknown	FL resident	04/16/20
4,225	Broward	63	Female	No		Yes	FL resident	04/16/20
4,226	Broward	91	Female	No		Yes	FL resident	04/16/20
4,227	Broward	25	Male	Unknown		Yes	FL resident	04/16/20
4,228	Broward	59	Female	No		Yes	FL resident	04/16/20
4,229	Broward	86	Female	No		Yes	FL resident	04/16/20
4,230	Broward	40	Female	No		No	FL resident	04/16/20
4,231	Broward	72	Female	No		Unknown	FL resident	04/16/20
4,232	Broward	26	Male	No		Yes	FL resident	04/16/20
4,233	Broward	33	Male	No		Yes	FL resident	04/16/20
4,234	Broward	32	Male	No		Yes	FL resident	04/16/20
4,235	Broward	46	Male	No		Yes	FL resident	04/16/20
4,236	Broward	47	Male	No		Yes	FL resident	04/16/20
4,237	Broward	33	Female	No		Yes	FL resident	04/16/20
4,238	Broward	26	Male	No		Yes	FL resident	04/16/20
4,239	Broward	50	Male	No		Yes	FL resident	04/16/20
4,240	Broward	19	Male	No		Yes	FL resident	04/16/20
4,241	Broward	64	Female	No		No	FL resident	04/16/20
4,242	Broward	61	Female	Unknown		No	FL resident	04/16/20
4,243	Broward	38	Female	Unknown		Yes	FL resident	04/16/20
4,244	Broward	49	Male	Yes	BAHAMAS; DOMINICAN REPUBLIC; FL; MEXICO	Yes	FL resident	04/16/20
4,245	Broward	57	Male	No		Yes	FL resident	04/16/20
4,246	Broward	61	Female	Unknown		Yes	FL resident	04/16/20
4,247	Broward	15	Female	Yes	CT; FL	Yes	FL resident	04/16/20
4,248	Broward	6	Male	No		Yes	FL resident	04/16/20
4,249	Broward	39	Male	No		Yes	FL resident	04/16/20
4,250	Broward	73	Male	Yes	HAITI	Yes	FL resident	04/16/20
4,251	Broward	41	Male	No		No	FL resident	04/16/20
4,252	Broward	83	Male	No		Yes	FL resident	04/16/20
4,253	Broward	19	Female	No		Yes	FL resident	04/16/20

Coronavirus: line list of cases

Data verified as of May 14, 2020 at 10 AM

Data in this report are provisional and subject to change.

Case	County	Age	Gender	Travel related	Travel detail	Contact with a confirmed case	Jurisdiction	Date case counted
4,254	Broward	75	Male	Unknown		Yes	FL resident	04/16/20
4,255	Broward	66	Female	Yes	PERU	Yes	FL resident	04/16/20
4,256	Broward	41	Female	No		Yes	FL resident	04/16/20
4,257	Broward	29	Male	No		Unknown	FL resident	04/16/20
4,258	Broward	55	Female	No		Yes	FL resident	04/16/20
4,259	Broward	46	Female	Unknown		Yes	FL resident	04/16/20
4,260	Broward	15	Male	No		Yes	FL resident	04/16/20
4,261	Broward	30	Male	Unknown		No	FL resident	04/16/20
4,262	Broward	82	Male	No			FL resident	04/16/20
4,263	Broward	41	Female	No		Unknown	FL resident	04/16/20
4,264	Broward	76	Female	Unknown		Yes	FL resident	04/16/20
4,265	Broward	59	Male	Unknown		Yes	FL resident	04/16/20
4,266	Broward	76	Female	No		Unknown	FL resident	04/16/20
4,267	Broward	87	Female	No		Unknown	FL resident	04/16/20
4,268	Broward	62	Female	No		Yes	FL resident	04/16/20
4,269	Broward	90	Male	No		Yes	FL resident	04/16/20
4,270	Broward	31	Female	Unknown		Unknown	FL resident	04/16/20
4,271	Broward	59	Female	No		Yes	FL resident	04/16/20
4,272	Broward	52	Male	Unknown		Unknown	FL resident	04/16/20
4,273	Broward	50	Male	Unknown		Yes	FL resident	04/16/20
4,274	Broward	45	Female	Unknown		Yes	FL resident	04/16/20
4,275	Broward	49	Male	No		Yes	FL resident	04/16/20
4,276	Broward	53	Female	No		Yes	FL resident	04/16/20
4,277	Broward	39	Male	Unknown		No	FL resident	04/16/20
4,278	Broward	27	Male	No		Yes	FL resident	04/16/20
4,279	Broward	65	Female	No		No	FL resident	04/16/20
4,280	Broward	22	Female	Unknown		No	FL resident	04/16/20
4,281	Broward	50	Female	No		Unknown	FL resident	04/16/20
4,282	Broward	40	Female	No		Yes	FL resident	04/16/20
4,283	Broward	46	Female	Unknown		No	FL resident	04/17/20
4,284	Broward	43	Female	Yes	FL; SC	Yes	FL resident	04/17/20
4,285	Broward	43	Male	No		Yes	FL resident	04/17/20
4,286	Broward	38	Male	No		Unknown	FL resident	04/17/20
4,287	Broward	27	Male	No		No	FL resident	04/17/20
4,288	Broward	44	Female	No		Yes	FL resident	04/17/20
4,289	Broward	51	Female	No		No	FL resident	04/17/20
4,290	Broward	59	Female	No		Yes	FL resident	04/17/20
4,291	Broward	54	Female	Unknown		Unknown	FL resident	04/17/20
4,292	Broward	27	Female	No		Yes	FL resident	04/17/20
4,293	Broward	32	Female	Unknown		Unknown	FL resident	04/17/20
4,294	Broward	35	Female	No		Unknown	FL resident	04/17/20
4,295	Broward	40	Male	No		Unknown	FL resident	04/17/20
4,296	Broward	37	Female	Unknown		Yes	FL resident	04/17/20
4,297	Broward	45	Female	No		Unknown	FL resident	04/17/20
4,298	Broward	62	Female	No		Yes	FL resident	04/17/20
4,299	Broward	39	Female	Unknown		Unknown	FL resident	04/17/20
4,300	Broward	27	Female	Unknown		Unknown	FL resident	04/17/20
4,301	Broward	47	Female	No		Yes	FL resident	04/17/20
4,302	Broward	84	Female	No		No	FL resident	04/17/20
4,303	Broward	48	Female	No		Yes	FL resident	04/17/20
4,304	Broward	48	Female	Unknown		Unknown	FL resident	04/17/20
4,305	Broward	65	Female	No		Unknown	FL resident	04/17/20
4,306	Broward	51	Male	Unknown		Unknown	FL resident	04/17/20
4,307	Broward	48	Female	No		No	FL resident	04/17/20
4,308	Broward	55	Female	No		No	FL resident	04/17/20
4,309	Broward	37	Male	No		Yes	FL resident	04/17/20
4,310	Broward	44	Female	Unknown		No	FL resident	04/17/20
4,311	Broward	67	Male	No		Unknown	FL resident	04/17/20
4,312	Broward	39	Male	No		No	FL resident	04/17/20
4,313	Broward	39	Female	Unknown		Unknown	FL resident	04/17/20
4,314	Broward	40	Female	No		Yes	FL resident	04/17/20
4,315	Broward	66	Female	Unknown		Unknown	FL resident	04/17/20

Coronavirus: line list of cases

Data verified as of May 14, 2020 at 10 AM

Data in this report are provisional and subject to change.

Case	County	Age	Gender	Travel related	Travel detail	Contact with a confirmed case	Jurisdiction	Date case counted
4,316	Broward	50	Female	No		Unknown	FL resident	04/17/20
4,317	Broward	58	Female	Unknown		Yes	FL resident	04/17/20
4,318	Broward	56	Female	No		Yes	FL resident	04/17/20
4,319	Broward	29	Female	Unknown		Yes	FL resident	04/17/20
4,320	Broward	65	Male	No		Yes	FL resident	04/17/20
4,321	Broward	57	Male	No		Unknown	FL resident	04/17/20
4,322	Broward	22	Female	Yes	MA	Yes	FL resident	04/17/20
4,323	Broward	39	Female	No		Yes	FL resident	04/17/20
4,324	Broward	64	Male	No		Yes	FL resident	04/17/20
4,325	Broward	54	Female	Unknown		Yes	FL resident	04/17/20
4,326	Broward	46	Female	No		Yes	FL resident	04/17/20
4,327	Broward	53	Female	Unknown		Unknown	FL resident	04/17/20
4,328	Broward	87	Male	No		Unknown	FL resident	04/17/20
4,329	Broward	83	Female	Unknown		Unknown	FL resident	04/17/20
4,330	Broward	41	Male	Unknown		Yes	FL resident	04/17/20
4,331	Broward	25	Female	No		Yes	FL resident	04/17/20
4,332	Broward	18	Male	Unknown		Unknown	FL resident	04/17/20
4,333	Broward	50	Female	Unknown		Unknown	FL resident	04/17/20
4,334	Broward	53	Female	No		Unknown	FL resident	04/17/20
4,335	Broward	45	Female	Unknown		Yes	FL resident	04/17/20
4,336	Broward	51	Female	No		Yes	FL resident	04/17/20
4,337	Broward	37	Female	Unknown		Unknown	FL resident	04/17/20
4,338	Broward	57	Female	No		Yes	FL resident	04/17/20
4,339	Broward	19	Male	No		No	FL resident	04/17/20
4,340	Broward	51	Female	Unknown		Yes	FL resident	04/17/20
4,341	Broward	52	Female	Unknown		Yes	FL resident	04/17/20
4,342	Broward	33	Female	No		No	FL resident	04/17/20
4,343	Broward	21	Female	No		Yes	FL resident	04/17/20
4,344	Broward	24	Female	Unknown		Unknown	FL resident	04/17/20
4,345	Broward	35	Female	No		Yes	FL resident	04/17/20
4,346	Broward	59	Male	Unknown		Unknown	FL resident	04/17/20
4,347	Broward	41	Female	No		Yes	FL resident	04/17/20
4,348	Broward	56	Female	No		Yes	FL resident	04/17/20
4,349	Broward	46	Female	No		Yes	FL resident	04/17/20
4,350	Broward	33	Female	No		Yes	FL resident	04/17/20
4,351	Broward	52	Female	Unknown		No	FL resident	04/17/20
4,352	Broward	31	Female	Unknown		Yes	FL resident	04/17/20
4,353	Broward	56	Male	No		Unknown	FL resident	04/17/20
4,354	Broward	31	Female	No		Yes	FL resident	04/17/20
4,355	Broward	55	Male	Unknown		No	FL resident	04/17/20
4,356	Broward	4	Male	Unknown		Yes	FL resident	04/17/20
4,357	Broward	50	Female	No		Yes	FL resident	04/17/20
4,358	Broward	29	Female	Unknown		No	FL resident	04/17/20
4,359	Broward	36	Female	No		Yes	FL resident	04/17/20
4,360	Broward	22	Female	No		Yes	FL resident	04/17/20
4,361	Broward	79	Male	No		No	FL resident	04/17/20
4,362	Broward	56	Female	Unknown		Yes	FL resident	04/17/20
4,363	Broward	30	Female	Unknown		Yes	FL resident	04/17/20
4,364	Broward	34	Female	Unknown		Yes	FL resident	04/17/20
4,365	Broward	26	Female	No		Yes	FL resident	04/17/20
4,366	Broward	43	Female	No		Unknown	FL resident	04/17/20
4,367	Broward	48	Female	Yes	RUSSIA	Yes	FL resident	04/17/20
4,368	Broward	46	Male	No		Unknown	FL resident	04/17/20
4,369	Broward	31	Female	No		No	FL resident	04/17/20
4,370	Broward	45	Male	No		Yes	FL resident	04/17/20
4,371	Broward	24	Male	Unknown		Yes	FL resident	04/17/20
4,372	Broward	75	Female	No		Unknown	FL resident	04/17/20
4,373	Broward	66	Female	No		No	FL resident	04/17/20
4,374	Broward	41	Female	Unknown		No	FL resident	04/17/20
4,375	Broward	61	Male	Unknown		Yes	FL resident	04/17/20
4,376	Broward	24	Female	Unknown			FL resident	04/17/20
4,377	Broward	89	Male	Unknown			FL resident	04/17/20

Coronavirus: line list of cases

Data verified as of May 14, 2020 at 10 AM

Data in this report are provisional and subject to change.

Case	County	Age	Gender	Travel related	Travel detail	Contact with a confirmed case	Jurisdiction	Date case counted
4,378	Broward	21	Male	No		Yes	FL resident	04/17/20
4,379	Broward	38	Female	No		Yes	FL resident	04/17/20
4,380	Broward	27	Male	No		Unknown	FL resident	04/17/20
4,381	Broward	36	Male	No		Yes	FL resident	04/17/20
4,382	Broward	40	Male	No		Unknown	FL resident	04/17/20
4,383	Broward	38	Female	Unknown		Unknown	FL resident	04/17/20
4,384	Broward	39	Female	Unknown		Yes	FL resident	04/17/20
4,385	Broward	32	Male	Unknown		Unknown	FL resident	04/17/20
4,386	Broward	51	Male	No		No	FL resident	04/17/20
4,387	Broward	50	Male	No		Unknown	FL resident	04/17/20
4,388	Broward	66	Female	No		No	FL resident	04/17/20
4,389	Broward	32	Male	No		Yes	FL resident	04/17/20
4,390	Broward	91	Female	No		Unknown	FL resident	04/17/20
4,391	Broward	49	Female	Unknown		Yes	FL resident	04/17/20
4,392	Broward	49	Male	No		Yes	FL resident	04/17/20
4,393	Broward	34	Male	Unknown		No	FL resident	04/17/20
4,394	Broward	54	Female	No		Yes	FL resident	04/17/20
4,395	Broward	35	Male	Unknown		Unknown	FL resident	04/17/20
4,396	Broward	23	Female	No		Yes	FL resident	04/17/20
4,397	Broward	61	Male	Yes	FL; VENEZUELA	Yes	FL resident	04/17/20
4,398	Broward	41	Male	No		Yes	FL resident	04/17/20
4,399	Broward	52	Male	No		No	FL resident	04/17/20
4,400	Broward	33	Female	No		No	FL resident	04/17/20
4,401	Broward	55	Male	No		Yes	FL resident	04/17/20
4,402	Broward	77	Female	No		Yes	FL resident	04/17/20
4,403	Broward	53	Male	No		Unknown	FL resident	04/17/20
4,404	Broward	38	Female	No		Yes	FL resident	04/17/20
4,405	Broward	40	Male	Unknown		Unknown	FL resident	04/17/20
4,406	Broward	67	Female	Unknown		Unknown	FL resident	04/17/20
4,407	Broward	51	Female	Unknown		Yes	FL resident	04/17/20
4,408	Broward	38	Male	Unknown		Unknown	FL resident	04/17/20
4,409	Broward	77	Male	Unknown		Unknown	FL resident	04/17/20
4,410	Broward	54	Male	No		Yes	FL resident	04/17/20
4,411	Broward	57	Male	Unknown		Unknown	FL resident	04/17/20
4,412	Broward	53	Male	No		No	FL resident	04/17/20
4,413	Broward	43	Male	Unknown		Unknown	FL resident	04/17/20
4,414	Broward	24	Female	No		Yes	FL resident	04/17/20
4,415	Broward	31	Male	Unknown		Unknown	FL resident	04/17/20
4,416	Broward	47	Female	No		Unknown	FL resident	04/17/20
4,417	Broward	34	Male	Unknown		Unknown	FL resident	04/17/20
4,418	Broward	47	Female	No		Yes	FL resident	04/17/20
4,419	Broward	69	Male	No		Unknown	FL resident	04/17/20
4,420	Broward	54	Male	No		Unknown	FL resident	04/17/20
4,421	Broward	77	Female	No		No	FL resident	04/17/20
4,422	Broward	54	Female	No		Yes	FL resident	04/17/20
4,423	Broward	58	Female	No		Yes	FL resident	04/17/20
4,424	Broward	70	Male	No		Yes	FL resident	04/17/20
4,425	Broward	70	Female	No		Yes	FL resident	04/17/20
4,426	Broward	15	Female	Unknown		Yes	FL resident	04/17/20
4,427	Broward	50	Female	No		Yes	FL resident	04/17/20
4,428	Broward	49	Male	No		Yes	FL resident	04/17/20
4,429	Broward	52	Female	Unknown		Yes	FL resident	04/17/20
4,430	Broward	32	Female	No		Yes	FL resident	04/17/20
4,431	Broward	50	Female	No		Unknown	FL resident	04/17/20
4,432	Broward	46	Male	No		No	FL resident	04/17/20
4,433	Broward	41	Male	Unknown		Unknown	FL resident	04/17/20
4,434	Broward	55	Female	No		Yes	FL resident	04/17/20
4,435	Broward	35	Female	No		Unknown	FL resident	04/18/20
4,436	Broward	79	Male	No		Yes	FL resident	04/18/20
4,437	Broward	91	Male	No		Yes	FL resident	04/18/20
4,438	Broward	66	Male	Unknown		Unknown	FL resident	04/18/20
4,439	Broward	34	Female	Unknown		Unknown	FL resident	04/18/20

Coronavirus: line list of cases

Data verified as of May 14, 2020 at 10 AM

Data in this report are provisional and subject to change.

Case	County	Age	Gender	Travel related	Travel detail	Contact with a confirmed case	Jurisdiction	Date case counted
4,440	Broward	54	Male	No		Yes	FL resident	04/18/20
4,441	Broward	59	Female	No		No	FL resident	04/18/20
4,442	Broward	58	Female	No		Yes	FL resident	04/18/20
4,443	Broward	34	Male	Yes	CT; MA; NJ	Yes	FL resident	04/18/20
4,444	Broward	43	Female	Unknown		Yes	FL resident	04/18/20
4,445	Broward	29	Female	No		No	FL resident	04/18/20
4,446	Broward	55	Male	No		No	FL resident	04/18/20
4,447	Broward	57	Male	No		Yes	FL resident	04/18/20
4,448	Broward	65	Male	No		Unknown	FL resident	04/18/20
4,449	Broward	36	Female	Unknown		Unknown	FL resident	04/18/20
4,450	Broward	59	Male	No		No	FL resident	04/18/20
4,451	Broward	61	Male	Unknown		Unknown	FL resident	04/18/20
4,452	Broward	77	Male	No		Unknown	FL resident	04/18/20
4,453	Broward	61	Female	Unknown		Unknown	FL resident	04/18/20
4,454	Broward	76	Female	No		Unknown	FL resident	04/18/20
4,455	Broward	93	Female	No		Unknown	FL resident	04/18/20
4,456	Broward	65	Female	No		No	FL resident	04/18/20
4,457	Broward	49	Male	No		Yes	FL resident	04/18/20
4,458	Broward	30	Female	No		No	FL resident	04/18/20
4,459	Broward	52	Female	Unknown		Unknown	FL resident	04/18/20
4,460	Broward	43	Female	No		Yes	FL resident	04/18/20
4,461	Broward	36	Female	Unknown		Yes	FL resident	04/18/20
4,462	Broward	51	Male	No		Yes	FL resident	04/18/20
4,463	Broward	67	Male	Yes	COLOMBIA	Unknown	FL resident	04/18/20
4,464	Broward	47	Female	No		Yes	FL resident	04/18/20
4,465	Broward	38	Female	No		Yes	FL resident	04/18/20
4,466	Broward	54	Male	No		Yes	FL resident	04/18/20
4,467	Broward	45	Female	No		Unknown	FL resident	04/18/20
4,468	Broward	45	Female	Unknown		Yes	FL resident	04/18/20
4,469	Broward	55	Male	No		Yes	FL resident	04/18/20
4,470	Broward	64	Male	No		Unknown	FL resident	04/18/20
4,471	Broward	67	Female	No		Unknown	FL resident	04/18/20
4,472	Broward	72	Female	No		Yes	FL resident	04/18/20
4,473	Broward	41	Female	No		Yes	FL resident	04/18/20
4,474	Broward	73	Male	No		Yes	FL resident	04/18/20
4,475	Broward	30	Female	Unknown		No	FL resident	04/18/20
4,476	Broward	57	Male	No		Yes	FL resident	04/18/20
4,477	Broward	76	Male	No		Yes	FL resident	04/18/20
4,478	Broward	63	Female	No		Yes	FL resident	04/18/20
4,479	Broward	47	Male	No		Yes	FL resident	04/18/20
4,480	Broward	97	Female	No		Unknown	FL resident	04/18/20
4,481	Broward	39	Female	No		Yes	FL resident	04/18/20
4,482	Broward	92	Male	No		Unknown	FL resident	04/18/20
4,483	Broward	58	Male	No		Yes	FL resident	04/18/20
4,484	Broward	90	Male	No		Unknown	FL resident	04/18/20
4,485	Broward	70	Male	No		Yes	FL resident	04/18/20
4,486	Broward	29	Female	No		Yes	FL resident	04/18/20
4,487	Broward	54	Female	Unknown		No	FL resident	04/18/20
4,488	Broward	27	Male	Unknown		Yes	FL resident	04/18/20
4,489	Broward	25	Female	Unknown		Yes	FL resident	04/18/20
4,490	Broward	54	Male	No		No	FL resident	04/18/20
4,491	Broward	35	Female	No		Yes	FL resident	04/18/20
4,492	Broward	72	Male	Unknown		Unknown	FL resident	04/18/20
4,493	Broward	61	Female	Unknown		Yes	FL resident	04/18/20
4,494	Broward	69	Male	Unknown		No	FL resident	04/18/20
4,495	Broward	50	Female	Unknown		Yes	FL resident	04/18/20
4,496	Broward	71	Female	Unknown		No	FL resident	04/18/20
4,497	Broward	55	Male	No		Unknown	FL resident	04/18/20
4,498	Broward	32	Female	Unknown		Yes	FL resident	04/18/20
4,499	Broward	55	Female	No		Yes	FL resident	04/18/20
4,500	Broward	53	Female	Unknown		Yes	FL resident	04/18/20
4,501	Broward	21	Male	No		Yes	FL resident	04/18/20

Coronavirus: line list of cases

Data verified as of May 14, 2020 at 10 AM

Data in this report are provisional and subject to change.

Case	County	Age	Gender	Travel related	Travel detail	Contact with a confirmed case	Jurisdiction	Date case counted
4,502	Broward	39	Female	No		Yes	FL resident	04/18/20
4,503	Broward	15	Male	Unknown		Yes	FL resident	04/18/20
4,504	Broward	49	Female	No		Yes	FL resident	04/18/20
4,505	Broward	50	Male	No		Yes	FL resident	04/18/20
4,506	Broward	20	Male	Unknown		Unknown	FL resident	04/18/20
4,507	Broward	58	Female	No		Yes	FL resident	04/18/20
4,508	Broward	52	Male	Unknown		Yes	FL resident	04/18/20
4,509	Broward	37	Female	No		Unknown	FL resident	04/18/20
4,510	Broward	59	Female	Unknown		Yes	FL resident	04/18/20
4,511	Broward	56	Female	Unknown		Yes	FL resident	04/18/20
4,512	Broward	29	Male	Unknown		Unknown	FL resident	04/18/20
4,513	Broward	64	Male	No		Unknown	FL resident	04/18/20
4,514	Broward	63	Female	No		Yes	FL resident	04/18/20
4,515	Broward	45	Male	Unknown		No	FL resident	04/18/20
4,516	Broward	53	Female	No		Yes	FL resident	04/18/20
4,517	Broward	50	Male	No		No	FL resident	04/18/20
4,518	Broward	63	Female	Unknown		Yes	FL resident	04/18/20
4,519	Broward	45	Male	No		Yes	FL resident	04/18/20
4,520	Broward	33	Male	No		Unknown	FL resident	04/18/20
4,521	Broward	55	Male	No		No	FL resident	04/18/20
4,522	Broward	56	Female	Unknown		Yes	FL resident	04/18/20
4,523	Broward	61	Male	No		Yes	FL resident	04/18/20
4,524	Broward	42	Male	No		No	FL resident	04/18/20
4,525	Broward	59	Female	No		Yes	FL resident	04/18/20
4,526	Broward	39	Male	No		Yes	FL resident	04/18/20
4,527	Broward	57	Female	Unknown		Yes	FL resident	04/18/20
4,528	Broward	46	Male	No		No	FL resident	04/18/20
4,529	Broward	20	Female	No		Yes	FL resident	04/18/20
4,530	Broward	66	Female	Unknown		Yes	FL resident	04/18/20
4,531	Broward	34	Female	No		Yes	FL resident	04/18/20
4,532	Broward	87	Male	No		Yes	FL resident	04/18/20
4,533	Broward	50	Male	Unknown		No	FL resident	04/18/20
4,534	Broward	57	Male	No		Yes	FL resident	04/18/20
4,535	Broward	59	Female	No		Yes	FL resident	04/18/20
4,536	Broward	64	Female	Unknown		No	FL resident	04/18/20
4,537	Broward	49	Male	Unknown		Unknown	FL resident	04/18/20
4,538	Broward	62	Male	No		Unknown	FL resident	04/18/20
4,539	Broward	62	Male	No		No	FL resident	04/18/20
4,540	Broward	54	Female	Unknown		Yes	FL resident	04/18/20
4,541	Broward	27	Male	No		Yes	FL resident	04/18/20
4,542	Broward	34	Female	No		Yes	FL resident	04/18/20
4,543	Broward	45	Male	No		Yes	FL resident	04/18/20
4,544	Broward	35	Male	No		Yes	FL resident	04/18/20
4,545	Broward	54	Male	Unknown		Unknown	FL resident	04/18/20
4,546	Broward	17	Female	Unknown		Yes	FL resident	04/18/20
4,547	Broward	48	Female	No		No	FL resident	04/18/20
4,548	Broward	60	Male	No		Unknown	FL resident	04/18/20
4,549	Broward	60	Female	No		Yes	FL resident	04/18/20
4,550	Broward	48	Male	Unknown		Unknown	FL resident	04/18/20
4,551	Broward	56	Female	Unknown		Yes	FL resident	04/18/20
4,552	Broward	64	Male	No		Unknown	FL resident	04/18/20
4,553	Broward	45	Male	No		Unknown	FL resident	04/18/20
4,554	Broward	50	Female	No		Yes	FL resident	04/18/20
4,555	Broward	63	Male	Unknown		Unknown	FL resident	04/18/20
4,556	Broward	30	Female	No		Yes	FL resident	04/18/20
4,557	Broward	39	Female	No		Yes	FL resident	04/18/20
4,558	Broward	57	Male	No		Yes	FL resident	04/18/20
4,559	Broward	47	Female	Unknown		Unknown	FL resident	04/18/20
4,560	Broward	49	Female	No		Unknown	FL resident	04/18/20
4,561	Broward	29	Male	No		Yes	FL resident	04/18/20
4,562	Broward	33	Female	Unknown		Yes	FL resident	04/18/20
4,563	Broward	52	Male	No		No	FL resident	04/18/20

Coronavirus: line list of cases

Data verified as of May 14, 2020 at 10 AM

Data in this report are provisional and subject to change.

Case	County	Age	Gender	Travel related	Travel detail	Contact with a confirmed case	Jurisdiction	Date case counted
4,564	Broward	50	Male	Yes	AL; FL	Unknown	FL resident	04/18/20
4,565	Broward	10	Male	Unknown		Yes	FL resident	04/18/20
4,566	Broward	49	Female	Unknown		Yes	FL resident	04/18/20
4,567	Broward	61	Male	No		No	FL resident	04/18/20
4,568	Broward	54	Female	No		Yes	FL resident	04/18/20
4,569	Broward	6	Male	No		Yes	FL resident	04/18/20
4,570	Broward	75	Female	No		Unknown	FL resident	04/18/20
4,571	Broward	54	Male	No		Unknown	FL resident	04/18/20
4,572	Broward	39	Female	No		Yes	FL resident	04/18/20
4,573	Broward	79	Male	No		No	FL resident	04/18/20
4,574	Broward	75	Female	No		Unknown	FL resident	04/18/20
4,575	Broward	51	Female	No		No	FL resident	04/19/20
4,576	Broward	82	Male	No		Unknown	FL resident	04/19/20
4,577	Broward	79	Female	No		Yes	FL resident	04/19/20
4,578	Broward	37	Female	No		Yes	FL resident	04/19/20
4,579	Broward	42	Female	No		No	FL resident	04/19/20
4,580	Broward	22	Male	Unknown		Yes	FL resident	04/19/20
4,581	Broward	30	Male	Unknown		Yes	FL resident	04/19/20
4,582	Broward	46	Female	No		Yes	FL resident	04/19/20
4,583	Broward	41	Male	Unknown		Yes	FL resident	04/19/20
4,584	Broward	29	Male	Unknown		Yes	FL resident	04/19/20
4,585	Broward	28	Male	Unknown		Yes	FL resident	04/19/20
4,586	Broward	48	Male	Unknown		Yes	FL resident	04/19/20
4,587	Broward	52	Female	Unknown		Yes	FL resident	04/19/20
4,588	Broward	24	Male	Unknown		Unknown	FL resident	04/19/20
4,589	Broward	61	Male	No		Unknown	FL resident	04/19/20
4,590	Broward	36	Female	Unknown		Unknown	FL resident	04/19/20
4,591	Broward	49	Female	No		No	FL resident	04/19/20
4,592	Broward	72	Male	Unknown		Unknown	FL resident	04/19/20
4,593	Broward	67	Male	No		Unknown	FL resident	04/19/20
4,594	Broward	36	Female	No		Yes	FL resident	04/19/20
4,595	Broward	43	Female	No		Yes	FL resident	04/19/20
4,596	Broward	20	Male	Unknown		Unknown	FL resident	04/19/20
4,597	Broward	56	Female	No		No	FL resident	04/19/20
4,598	Broward	66	Male	Unknown		Yes	FL resident	04/19/20
4,599	Broward	91	Male	No		Yes	FL resident	04/19/20
4,600	Broward	41	Female	No		Yes	FL resident	04/19/20
4,601	Broward	54	Female	No		Yes	FL resident	04/19/20
4,602	Broward	73	Male	No		No	FL resident	04/19/20
4,603	Broward	35	Female	Unknown		Yes	FL resident	04/19/20
4,604	Broward	87	Female	No		Unknown	FL resident	04/19/20
4,605	Broward	41	Male	No		Yes	FL resident	04/19/20
4,606	Broward	88	Male	No		Yes	FL resident	04/19/20
4,607	Broward	78	Female	Unknown		Yes	FL resident	04/19/20
4,608	Broward	81	Male	No		Yes	FL resident	04/19/20
4,609	Broward	75	Female	No		Unknown	FL resident	04/19/20
4,610	Broward	84	Female	No		Yes	FL resident	04/19/20
4,611	Broward	72	Female	Unknown		Yes	FL resident	04/19/20
4,612	Broward	77	Female	Unknown		Yes	FL resident	04/19/20
4,613	Broward	37	Female	No		Yes	FL resident	04/19/20
4,614	Broward	71	Female	No		Yes	FL resident	04/19/20
4,615	Broward	31	Male	Unknown		Yes	FL resident	04/19/20
4,616	Broward	28	Male	No		No	FL resident	04/19/20
4,617	Broward	75	Female	Unknown		Yes	FL resident	04/19/20
4,618	Broward	33	Male	No		Yes	FL resident	04/19/20
4,619	Broward	14	Female	No		Yes	FL resident	04/19/20
4,620	Broward	47	Female	Unknown		Yes	FL resident	04/19/20
4,621	Broward	32	Female	No		Unknown	FL resident	04/19/20
4,622	Broward	68	Male	No		No	FL resident	04/19/20
4,623	Broward	35	Female	No		No	FL resident	04/19/20
4,624	Broward	54	Female	Unknown		Yes	FL resident	04/19/20
4,625	Broward	83	Female	No		Yes	FL resident	04/19/20

Coronavirus: line list of cases

Data verified as of May 14, 2020 at 10 AM

Data in this report are provisional and subject to change.

Case	County	Age	Gender	Travel related	Travel detail	Contact with a confirmed case	Jurisdiction	Date case counted
4,626	Broward	49	Female	Unknown		Yes	FL resident	04/19/20
4,627	Broward	60	Female	No		Yes	FL resident	04/19/20
4,628	Broward	61	Male	Yes	JORDAN	Yes	FL resident	04/19/20
4,629	Broward	51	Female	Yes	NY	Yes	FL resident	04/19/20
4,630	Broward	75	Male	Unknown		Yes	FL resident	04/19/20
4,631	Broward	27	Male	Unknown		Yes	FL resident	04/19/20
4,632	Broward	30	Male	Unknown		Unknown	FL resident	04/19/20
4,633	Broward	35	Female	Unknown		Yes	FL resident	04/19/20
4,634	Broward	42	Male	No		Yes	FL resident	04/19/20
4,635	Broward	30	Female	No		Yes	FL resident	04/19/20
4,636	Broward	61	Female	No		Yes	FL resident	04/19/20
4,637	Broward	54	Female	No		Yes	FL resident	04/19/20
4,638	Broward	53	Male	No		Yes	FL resident	04/19/20
4,639	Broward	51	Female	No		Yes	FL resident	04/19/20
4,640	Broward	56	Female	No		Yes	FL resident	04/19/20
4,641	Broward	40	Female	No		Unknown	FL resident	04/19/20
4,642	Broward	46	Female	No		Yes	FL resident	04/19/20
4,643	Broward	36	Male	No		Yes	FL resident	04/19/20
4,644	Broward	61	Male	No		Unknown	FL resident	04/19/20
4,645	Broward	50	Female	Unknown		Yes	FL resident	04/19/20
4,646	Broward	21	Female	No		Yes	FL resident	04/19/20
4,647	Broward	41	Female	No		Yes	FL resident	04/19/20
4,648	Broward	71	Male	No		Yes	FL resident	04/19/20
4,649	Broward	42	Male	Unknown		Unknown	FL resident	04/19/20
4,650	Broward	37	Female	No		Unknown	FL resident	04/19/20
4,651	Broward	45	Male	Unknown		Yes	FL resident	04/19/20
4,652	Broward	29	Female	Unknown		Unknown	FL resident	04/19/20
4,653	Broward	34	Female	Unknown		Unknown	FL resident	04/19/20
4,654	Broward	37	Female	Yes	FL; NJ; NY	Unknown	FL resident	04/19/20
4,655	Broward	78	Female	Unknown		Unknown	FL resident	04/19/20
4,656	Broward	64	Male	Unknown		Yes	FL resident	04/19/20
4,657	Broward	38	Male	Unknown		Unknown	FL resident	04/19/20
4,658	Broward	71	Male	No		Unknown	FL resident	04/19/20
4,659	Broward	30	Male	No		Yes	FL resident	04/19/20
4,660	Broward	53	Male	Unknown		Yes	FL resident	04/19/20
4,661	Broward	38	Female	No		Yes	FL resident	04/19/20
4,662	Broward	55	Male	No		Yes	FL resident	04/19/20
4,663	Broward	33	Female	No		Yes	FL resident	04/19/20
4,664	Broward	91	Male	No		Unknown	FL resident	04/19/20
4,665	Broward	57	Female	No		Yes	FL resident	04/19/20
4,666	Broward	78	Male	No		Yes	FL resident	04/19/20
4,667	Broward	20	Male	Unknown		Yes	FL resident	04/19/20
4,668	Broward	33	Female	No		Unknown	FL resident	04/19/20
4,669	Broward	34	Male	Unknown		Yes	FL resident	04/19/20
4,670	Broward	29	Male	No		Yes	FL resident	04/19/20
4,671	Broward	21	Male	Unknown		Yes	FL resident	04/19/20
4,672	Broward	50	Female	No		Yes	FL resident	04/19/20
4,673	Broward	17	Male	No		Yes	FL resident	04/19/20
4,674	Broward	92	Female	No		Yes	FL resident	04/19/20
4,675	Broward	42	Male	No		Yes	FL resident	04/19/20
4,676	Broward	76	Male	No		Unknown	FL resident	04/19/20
4,677	Broward	34	Female	No		Yes	FL resident	04/19/20
4,678	Broward	29	Male	No		Unknown	FL resident	04/19/20
4,679	Broward	44	Male	No		No	FL resident	04/19/20
4,680	Broward	86	Male	No		Unknown	FL resident	04/19/20
4,681	Broward	31	Female	No		Yes	FL resident	04/19/20
4,682	Broward	83	Female	No		Unknown	FL resident	04/19/20
4,683	Broward	79	Male	No		Unknown	FL resident	04/19/20
4,684	Broward	80	Male	No		Unknown	FL resident	04/19/20
4,685	Broward	77	Female	No		Unknown	FL resident	04/19/20
4,686	Broward	85	Male	No		Unknown	FL resident	04/19/20
4,687	Broward	92	Female	No		Unknown	FL resident	04/19/20

Coronavirus: line list of cases

Data verified as of May 14, 2020 at 10 AM

Data in this report are provisional and subject to change.

Case	County	Age	Gender	Travel related	Travel detail	Contact with a confirmed case	Jurisdiction	Date case counted
4,688	Broward	60	Male	No		Unknown	FL resident	04/19/20
4,689	Broward	47	Female	Unknown		Unknown	FL resident	04/19/20
4,690	Broward	54	Male	Unknown		Unknown	FL resident	04/19/20
4,691	Broward	74	Female	No		Yes	FL resident	04/19/20
4,692	Broward	48	Male	Unknown		Yes	FL resident	04/19/20
4,693	Broward	17	Male	No		Yes	FL resident	04/19/20
4,694	Broward	53	Male	No		Yes	FL resident	04/19/20
4,695	Broward	29	Female	Unknown		Unknown	FL resident	04/19/20
4,696	Broward	71	Female	Unknown		Yes	FL resident	04/19/20
4,697	Broward	54	Female	Unknown		Yes	FL resident	04/19/20
4,698	Broward	40	Female	Unknown		Unknown	FL resident	04/19/20
4,699	Broward	68	Female	No		Yes	FL resident	04/19/20
4,700	Broward	54	Female	No		Yes	FL resident	04/19/20
4,701	Broward	30	Female	Yes	CA	Yes	FL resident	04/19/20
4,702	Broward	40	Female	No		Yes	FL resident	04/19/20
4,703	Broward	52	Male	Unknown		Yes	FL resident	04/19/20
4,704	Broward	56	Male	No		Yes	FL resident	04/19/20
4,705	Broward	34	Male	No			FL resident	04/19/20
4,706	Broward	75	Female	No		Unknown	FL resident	04/20/20
4,707	Broward	51	Female	No		Yes	FL resident	04/20/20
4,708	Broward	88	Female	No		Yes	FL resident	04/20/20
4,709	Broward	35	Male	No		No	FL resident	04/20/20
4,710	Broward	55	Male	No		Unknown	FL resident	04/20/20
4,711	Broward	52	Female	No		Yes	FL resident	04/20/20
4,712	Broward	21	Male	Unknown		Unknown	FL resident	04/20/20
4,713	Broward	69	Female	No		Unknown	FL resident	04/20/20
4,714	Broward	46	Male	No		Yes	FL resident	04/20/20
4,715	Broward	23	Male	No		Yes	FL resident	04/20/20
4,716	Broward	50	Female	Unknown		No	FL resident	04/20/20
4,717	Broward	26	Female	No		Yes	FL resident	04/20/20
4,718	Broward	32	Female	Unknown		Yes	FL resident	04/20/20
4,719	Broward	51	Male	Yes	FL; ST. LUCIA	Unknown	FL resident	04/20/20
4,720	Broward	61	Female	Unknown		No	FL resident	04/20/20
4,721	Broward	38	Female	Unknown		Yes	FL resident	04/20/20
4,722	Broward	24	Male	Unknown		Yes	FL resident	04/20/20
4,723	Broward	52	Male	Unknown		Yes	FL resident	04/20/20
4,724	Broward	76	Female	Unknown		Yes	FL resident	04/20/20
4,725	Broward	52	Female	No		Yes	FL resident	04/20/20
4,726	Broward	52	Male	No		Unknown	FL resident	04/20/20
4,727	Broward	63	Male	Unknown		Yes	FL resident	04/20/20
4,728	Broward	66	Male	No		Yes	FL resident	04/20/20
4,729	Broward	54	Female	Unknown		Yes	FL resident	04/20/20
4,730	Broward	41	Female	No		No	FL resident	04/20/20
4,731	Broward	56	Female	Unknown		No	FL resident	04/20/20
4,732	Broward	39	Female	No		No	FL resident	04/20/20
4,733	Broward	22	Female	Unknown		Yes	FL resident	04/20/20
4,734	Broward	42	Male	No		Yes	FL resident	04/20/20
4,735	Broward	18	Male	No		Yes	FL resident	04/20/20
4,736	Broward	63	Male	Unknown		No	FL resident	04/20/20
4,737	Broward	47	Male	No		Yes	FL resident	04/20/20
4,738	Broward	57	Male	Unknown		No	FL resident	04/20/20
4,739	Broward	52	Male	No		Yes	FL resident	04/20/20
4,740	Broward	45	Female	No		No	FL resident	04/20/20
4,741	Broward	64	Female	Unknown		No	FL resident	04/20/20
4,742	Broward	10	Male	No		Yes	FL resident	04/20/20
4,743	Broward	66	Female	No		Yes	FL resident	04/20/20
4,744	Broward	37	Female	No		Yes	FL resident	04/20/20
4,745	Broward	27	Female	No		Yes	FL resident	04/20/20
4,746	Broward	42	Male	No		Unknown	FL resident	04/20/20
4,747	Broward	63	Female	Unknown		Unknown	FL resident	04/20/20
4,748	Broward	46	Male	No		Yes	FL resident	04/20/20
4,749	Broward	34	Female	No		Yes	FL resident	04/20/20

Coronavirus: line list of cases

Data verified as of May 14, 2020 at 10 AM

Data in this report are provisional and subject to change.

Case	County	Age	Gender	Travel related	Travel detail	Contact with a confirmed case	Jurisdiction	Date case counted
4,750	Broward	30	Female	No		Unknown	FL resident	04/20/20
4,751	Broward	61	Female	Unknown		Yes	FL resident	04/20/20
4,752	Broward	23	Female	No		Yes	FL resident	04/20/20
4,753	Broward	53	Female	No		Yes	FL resident	04/20/20
4,754	Broward	27	Female	No		Yes	FL resident	04/20/20
4,755	Broward	52	Female	No		Yes	FL resident	04/20/20
4,756	Broward	24	Female	No		Yes	FL resident	04/20/20
4,757	Broward	52	Female	No		Unknown	FL resident	04/20/20
4,758	Broward	31	Male	Unknown		Yes	FL resident	04/20/20
4,759	Broward	46	Female	Unknown		Unknown	FL resident	04/20/20
4,760	Broward	18	Female	No		Yes	FL resident	04/20/20
4,761	Broward	62	Female	Yes	FL; JAMAICA	Yes	FL resident	04/20/20
4,762	Broward	27	Male	Unknown		No	FL resident	04/20/20
4,763	Broward	21	Male	Yes	DOMINICAN REPUBLIC	Yes	FL resident	04/20/20
4,764	Broward	55	Male	Unknown		No	FL resident	04/20/20
4,765	Broward	34	Male	No		Unknown	FL resident	04/20/20
4,766	Broward	56	Male	Yes	NY	Unknown	FL resident	04/20/20
4,767	Broward	84	Male	No		Unknown	FL resident	04/20/20
4,768	Broward	80	Male	No		No	FL resident	04/20/20
4,769	Broward	57	Female	Unknown		Yes	FL resident	04/20/20
4,770	Broward	42	Male	No		Unknown	FL resident	04/20/20
4,771	Broward	22	Male	Unknown		Unknown	FL resident	04/20/20
4,772	Broward	74	Male	No		Unknown	FL resident	04/20/20
4,773	Broward	65	Male	No		Unknown	FL resident	04/20/20
4,774	Broward	24	Male	Unknown		Yes	FL resident	04/20/20
4,775	Broward	43	Male	No		No	FL resident	04/20/20
4,776	Broward	26	Male	No		Yes	FL resident	04/20/20
4,777	Broward	56	Male	Unknown		Unknown	FL resident	04/20/20
4,778	Broward	56	Male	No		No	FL resident	04/20/20
4,779	Broward	28	Female	No		Yes	FL resident	04/20/20
4,780	Broward	32	Male	No		Yes	FL resident	04/20/20
4,781	Broward	58	Male	Unknown		Yes	FL resident	04/20/20
4,782	Broward	46	Female	Unknown		Yes	FL resident	04/20/20
4,783	Broward	92	Female	No		Unknown	FL resident	04/20/20
4,784	Broward	74	Female	No		Unknown	FL resident	04/20/20
4,785	Broward	66	Male	Unknown		Unknown	FL resident	04/20/20
4,786	Broward	86	Male	No		No	FL resident	04/20/20
4,787	Broward	32	Female	Unknown		Unknown	FL resident	04/20/20
4,788	Broward	42	Female	No		Yes	FL resident	04/20/20
4,789	Broward	38	Male	No		Unknown	FL resident	04/20/20
4,790	Broward	59	Male	No		No	FL resident	04/20/20
4,791	Broward	71	Female	No		Unknown	FL resident	04/20/20
4,792	Broward	90	Male	No		Unknown	FL resident	04/20/20
4,793	Broward	89	Female	No		Unknown	FL resident	04/20/20
4,794	Broward	88	Male	No		Unknown	FL resident	04/20/20
4,795	Broward	85	Female	No		Unknown	FL resident	04/20/20
4,796	Broward	97	Female	No		Unknown	FL resident	04/20/20
4,797	Broward	23	Female	Yes	FL; NY	Yes	FL resident	04/20/20
4,798	Broward	50	Male	No		Yes	FL resident	04/20/20
4,799	Broward	38	Male	Unknown		Yes	FL resident	04/20/20
4,800	Broward	29	Female	Unknown		Yes	FL resident	04/20/20
4,801	Broward	48	Female	Unknown		Yes	FL resident	04/20/20
4,802	Broward	52	Female	Unknown		Yes	FL resident	04/20/20
4,803	Broward	28	Male	No		Unknown	FL resident	04/20/20
4,804	Broward	38	Male	No		No	FL resident	04/20/20
4,805	Broward	59	Female	No		Unknown	FL resident	04/20/20
4,806	Broward	47	Female	No		Unknown	FL resident	04/20/20
4,807	Broward	53	Female	No		Yes	FL resident	04/20/20
4,808	Broward	54	Male	No		No	FL resident	04/20/20
4,809	Broward	40	Female	No		Yes	FL resident	04/20/20
4,810	Broward	28	Female	No		Yes	FL resident	04/20/20
4,811	Broward	48	Female	No		Unknown	FL resident	04/20/20

Coronavirus: line list of cases

Data verified as of May 14, 2020 at 10 AM

Data in this report are provisional and subject to change.

Case	County	Age	Gender	Travel related	Travel detail	Contact with a confirmed case	Jurisdiction	Date case counted
4,812	Broward	85	Female	No		Unknown	FL resident	04/20/20
4,813	Broward	91	Male	No		Unknown	FL resident	04/20/20
4,814	Broward	26	Female	Unknown		No	FL resident	04/20/20
4,815	Broward	55	Male	Unknown		Unknown	FL resident	04/20/20
4,816	Broward	55	Female	Unknown		Unknown	FL resident	04/20/20
4,817	Broward	76	Male	No		No	FL resident	04/20/20
4,818	Broward	62	Male	No		Yes	FL resident	04/20/20
4,819	Broward	27	Female	Unknown		Unknown	FL resident	04/20/20
4,820	Broward	70	Male	Unknown		Unknown	FL resident	04/20/20
4,821	Broward	61	Female	No		Yes	FL resident	04/20/20
4,822	Broward	33	Female	No		Yes	FL resident	04/20/20
4,823	Broward	43	Male	Yes	FL; NY; VA	Yes	FL resident	04/20/20
4,824	Broward	36	Female	Unknown		Yes	FL resident	04/20/20
4,825	Broward	59	Female	Unknown		Yes	FL resident	04/20/20
4,826	Broward	83	Female	No		No	FL resident	04/20/20
4,827	Broward	65	Male	No		Unknown	FL resident	04/21/20
4,828	Broward	34	Female	No		Yes	FL resident	04/21/20
4,829	Broward	55	Female	No		Yes	FL resident	04/21/20
4,830	Broward	68	Male	No		Yes	FL resident	04/21/20
4,831	Broward	28	Male	No		Yes	FL resident	04/21/20
4,832	Broward	79	Female	Unknown		Yes	FL resident	04/21/20
4,833	Broward	60	Male	Unknown		Yes	FL resident	04/21/20
4,834	Broward	66	Male	No		Yes	FL resident	04/21/20
4,835	Broward	51	Male	Unknown		Yes	FL resident	04/21/20
4,836	Broward	0	Female	No		Yes	FL resident	04/21/20
4,837	Broward	80	Male	No		No	FL resident	04/21/20
4,838	Broward	35	Male	No		Unknown	FL resident	04/21/20
4,839	Broward	54	Female	Unknown		Unknown	FL resident	04/21/20
4,840	Broward	64	Male	Yes	FL; PUERTO RICO	Yes	FL resident	04/21/20
4,841	Broward	43	Female	No		Yes	FL resident	04/21/20
4,842	Broward	38	Female	Unknown		Yes	FL resident	04/21/20
4,843	Broward	53	Female	No		No	FL resident	04/21/20
4,844	Broward	51	Male	Unknown		Yes	FL resident	04/21/20
4,845	Broward	76	Male	No		Unknown	FL resident	04/21/20
4,846	Broward	36	Male	No		No	FL resident	04/21/20
4,847	Broward	48	Male	No		Yes	FL resident	04/21/20
4,848	Broward	43	Female	No		Yes	FL resident	04/21/20
4,849	Broward	61	Female	No		Yes	FL resident	04/21/20
4,850	Broward	69	Male	No		No	FL resident	04/21/20
4,851	Broward	80	Male	No		Unknown	FL resident	04/21/20
4,852	Broward	98	Female	No		Yes	FL resident	04/21/20
4,853	Broward	85	Female	No		Yes	FL resident	04/21/20
4,854	Broward	21	Female	Unknown		Yes	FL resident	04/21/20
4,855	Broward	57	Male	No		Yes	FL resident	04/21/20
4,856	Broward	67	Female	Unknown		Yes	FL resident	04/21/20
4,857	Broward	58	Female	No		Yes	FL resident	04/21/20
4,858	Broward	62	Female	No		Yes	FL resident	04/21/20
4,859	Broward	62	Male	No		Yes	FL resident	04/21/20
4,860	Broward	26	Female	Unknown		Yes	FL resident	04/21/20
4,861	Broward	34	Male	Unknown		Yes	FL resident	04/21/20
4,862	Broward	37	Male	Unknown		Yes	FL resident	04/21/20
4,863	Broward	68	Male	Yes	AL; FL; TN	Yes	FL resident	04/21/20
4,864	Broward	53	Male	No		Yes	FL resident	04/21/20
4,865	Broward	78	Male	No		Yes	FL resident	04/21/20
4,866	Broward	34	Male	Unknown		Yes	FL resident	04/21/20
4,867	Broward	65	Male	No		Yes	FL resident	04/21/20
4,868	Broward	22	Female	No		Yes	FL resident	04/21/20
4,869	Broward	55	Female	No		Yes	FL resident	04/21/20
4,870	Broward	34	Female	Unknown		Yes	FL resident	04/21/20
4,871	Broward	39	Male	Unknown		Yes	FL resident	04/21/20
4,872	Broward	55	Male	No		Yes	FL resident	04/21/20
4,873	Broward	25	Female	Unknown		Yes	FL resident	04/21/20

Coronavirus: line list of cases

Data verified as of May 14, 2020 at 10 AM

Data in this report are provisional and subject to change.

Case	County	Age	Gender	Travel related	Travel detail	Contact with a confirmed case	Jurisdiction	Date case counted
4,874	Broward	41	Female	Yes	CO	No	FL resident	04/21/20
4,875	Broward	57	Female	No		Yes	FL resident	04/21/20
4,876	Broward	87	Female	Unknown			FL resident	04/21/20
4,877	Broward	55	Male	No		Yes	FL resident	04/21/20
4,878	Broward	64	Male	Unknown		Unknown	FL resident	04/21/20
4,879	Broward	93	Female	No		Yes	FL resident	04/21/20
4,880	Broward	68	Male	No		Unknown	FL resident	04/21/20
4,881	Broward	97	Male	No		Unknown	FL resident	04/21/20
4,882	Broward	28	Male	No		No	FL resident	04/21/20
4,883	Broward	54	Male	No		Yes	FL resident	04/21/20
4,884	Broward	60	Female	No		Yes	FL resident	04/21/20
4,885	Broward	42	Female	No		Unknown	FL resident	04/21/20
4,886	Broward	63	Female	Yes	FL; NY	Yes	FL resident	04/21/20
4,887	Broward	39	Male	Yes	PA	Unknown	FL resident	04/21/20
4,888	Broward	62	Female	No		No	FL resident	04/21/20
4,889	Broward	38	Female	Yes	FL; OH	No	FL resident	04/21/20
4,890	Broward	52	Male	No		Yes	FL resident	04/21/20
4,891	Broward	64	Female	Unknown		Yes	FL resident	04/21/20
4,892	Broward	85	Female	Unknown		Yes	FL resident	04/21/20
4,893	Broward	59	Female	No		Yes	FL resident	04/21/20
4,894	Broward	28	Male	Unknown		Yes	FL resident	04/21/20
4,895	Broward	52	Male	Unknown		Unknown	FL resident	04/21/20
4,896	Broward	30	Male	No		Yes	FL resident	04/21/20
4,897	Broward	66	Female	Unknown		Yes	FL resident	04/21/20
4,898	Broward	33	Male	No		Yes	FL resident	04/21/20
4,899	Broward	69	Male	No		Yes	FL resident	04/21/20
4,900	Broward	70	Male	No		Yes	FL resident	04/21/20
4,901	Broward	79	Female	No		Unknown	FL resident	04/21/20
4,902	Broward	73	Male	No		Yes	FL resident	04/21/20
4,903	Broward	27	Male	Yes	FL; NY	Yes	FL resident	04/21/20
4,904	Broward	28	Female	No		Yes	FL resident	04/21/20
4,905	Broward	46	Male	No		Unknown	FL resident	04/21/20
4,906	Broward	65	Male	Unknown		Unknown	FL resident	04/21/20
4,907	Broward	46	Female	No		Yes	FL resident	04/21/20
4,908	Broward	30	Female	Unknown		Yes	FL resident	04/21/20
4,909	Broward	42	Female	No		Unknown	FL resident	04/21/20
4,910	Broward	68	Male	No		Unknown	FL resident	04/21/20
4,911	Broward	99	Female	No		Yes	FL resident	04/21/20
4,912	Broward	82	Female	No		Unknown	FL resident	04/21/20
4,913	Broward	75	Male	No		Yes	FL resident	04/21/20
4,914	Broward	47	Male	No		Unknown	FL resident	04/21/20
4,915	Broward	74	Female	No		Unknown	FL resident	04/21/20
4,916	Broward	47	Male	No		Unknown	FL resident	04/21/20
4,917	Broward	32	Male	No		Unknown	FL resident	04/21/20
4,918	Broward	18	Female	Yes	FL; MD	Yes	FL resident	04/21/20
4,919	Broward	27	Male	No		Yes	FL resident	04/21/20
4,920	Broward	70	Female	No		Unknown	FL resident	04/21/20
4,921	Broward	51	Male	Unknown		Unknown	FL resident	04/21/20
4,922	Broward	63	Female	No		Unknown	FL resident	04/21/20
4,923	Broward	79	Female	No		Unknown	FL resident	04/21/20
4,924	Broward	45	Male	No		Unknown	FL resident	04/21/20
4,925	Broward	29	Female	No		Yes	FL resident	04/21/20
4,926	Broward	69	Female	No		No	FL resident	04/21/20
4,927	Broward	57	Male	No		Yes	FL resident	04/21/20
4,928	Broward	29	Male	No		No	FL resident	04/21/20
4,929	Broward	27	Male	Unknown		Unknown	FL resident	04/21/20
4,930	Broward	91	Male	No		Unknown	FL resident	04/21/20
4,931	Broward	53	Female	No		Yes	FL resident	04/21/20
4,932	Broward	82	Female	Unknown		Unknown	FL resident	04/22/20
4,933	Broward	79	Male	No		Yes	FL resident	04/22/20
4,934	Broward	71	Male	No		Yes	FL resident	04/22/20
4,935	Broward	33	Female	Unknown		Unknown	FL resident	04/22/20

Coronavirus: line list of cases

Data verified as of May 14, 2020 at 10 AM

Data in this report are provisional and subject to change.

Case	County	Age	Gender	Travel related	Travel detail	Contact with a confirmed case	Jurisdiction	Date case counted
4,936	Broward	1	Male	Unknown		Yes	FL resident	04/22/20
4,937	Broward	40	Female	No		Yes	FL resident	04/22/20
4,938	Broward	21	Male	No		Yes	FL resident	04/22/20
4,939	Broward	81	Female	No		Unknown	FL resident	04/22/20
4,940	Broward	45	Female	No		Yes	FL resident	04/22/20
4,941	Broward	21	Female	No		Yes	FL resident	04/22/20
4,942	Broward	34	Female	Unknown		No	FL resident	04/22/20
4,943	Broward	29	Female	Unknown		Unknown	FL resident	04/22/20
4,944	Broward	89	Male	No		Yes	FL resident	04/22/20
4,945	Broward	40	Male	Unknown		No	FL resident	04/22/20
4,946	Broward	71	Male	No		Unknown	FL resident	04/22/20
4,947	Broward	76	Male	No		Unknown	FL resident	04/22/20
4,948	Broward	58	Male	Unknown		Yes	FL resident	04/22/20
4,949	Broward	49	Male	No		Unknown	FL resident	04/22/20
4,950	Broward	57	Female	Unknown		Yes	FL resident	04/22/20
4,951	Broward	64	Male	No		Yes	FL resident	04/22/20
4,952	Broward	42	Female	No		Yes	FL resident	04/22/20
4,953	Broward	46	Female	No		Yes	FL resident	04/22/20
4,954	Broward	26	Female	Unknown		No	FL resident	04/22/20
4,955	Broward	22	Female	No		Unknown	FL resident	04/22/20
4,956	Broward	46	Female	Unknown		No	FL resident	04/22/20
4,957	Broward	34	Male	Unknown		Yes	FL resident	04/22/20
4,958	Broward	64	Male	Unknown		Unknown	FL resident	04/22/20
4,959	Broward	32	Male	No		No	FL resident	04/22/20
4,960	Broward	58	Male	No		Unknown	FL resident	04/22/20
4,961	Broward	34	Female	Unknown		Unknown	FL resident	04/22/20
4,962	Broward	94	Male	No		Unknown	FL resident	04/22/20
4,963	Broward	81	Male	No		Yes	FL resident	04/22/20
4,964	Broward	24	Male	No		Unknown	FL resident	04/22/20
4,965	Broward	37	Male	No		Yes	FL resident	04/22/20
4,966	Broward	50	Female	No		Yes	FL resident	04/22/20
4,967	Broward	27	Male	No		Yes	FL resident	04/22/20
4,968	Broward	50	Female	Unknown		Yes	FL resident	04/22/20
4,969	Broward	20	Male	No		No	FL resident	04/22/20
4,970	Broward	69	Male	No		Yes	FL resident	04/22/20
4,971	Broward	34	Male	No		Unknown	FL resident	04/22/20
4,972	Broward	27	Female	Unknown		No	FL resident	04/22/20
4,973	Broward	56	Female	No		No	FL resident	04/22/20
4,974	Broward	34	Male	Yes	JAMAICA	Yes	FL resident	04/22/20
4,975	Broward	52	Male	Unknown		Yes	FL resident	04/22/20
4,976	Broward	86	Male	No		Unknown	FL resident	04/22/20
4,977	Broward	20	Male	No		No	FL resident	04/22/20
4,978	Broward	88	Female	No		Unknown	FL resident	04/22/20
4,979	Broward	31	Female	No		Yes	FL resident	04/22/20
4,980	Broward	69	Male	No		Unknown	FL resident	04/22/20
4,981	Broward	47	Male	No		Yes	FL resident	04/22/20
4,982	Broward	30	Female	Unknown		Unknown	FL resident	04/22/20
4,983	Broward	52	Female	No		Yes	FL resident	04/22/20
4,984	Broward	52	Male	Unknown		Yes	FL resident	04/22/20
4,985	Broward	47	Female	No		Yes	FL resident	04/22/20
4,986	Broward	51	Female	No		Yes	FL resident	04/22/20
4,987	Broward	49	Female	Unknown		Yes	FL resident	04/22/20
4,988	Broward	49	Male	No		Unknown	FL resident	04/22/20
4,989	Broward	31	Male	No		Unknown	FL resident	04/22/20
4,990	Broward	38	Female	Yes	FL; GA	Yes	FL resident	04/22/20
4,991	Broward	40	Male	No		Unknown	FL resident	04/22/20
4,992	Broward	45	Male	No		Yes	FL resident	04/22/20
4,993	Broward	22	Male	No		Yes	FL resident	04/22/20
4,994	Broward	67	Female	No		Unknown	FL resident	04/22/20
4,995	Broward	76	Female	No		Yes	FL resident	04/22/20
4,996	Broward	51	Female	Unknown		Yes	FL resident	04/22/20
4,997	Broward	31	Female	Yes	CT	Yes	FL resident	04/22/20

Coronavirus: line list of cases

Data verified as of May 14, 2020 at 10 AM

Data in this report are provisional and subject to change.

Case	County	Age	Gender	Travel related	Travel detail	Contact with a confirmed case	Jurisdiction	Date case counted
4,998	Broward	48	Male	Unknown		Yes	FL resident	04/22/20
4,999	Broward	24	Female	No		Yes	FL resident	04/22/20
5,000	Broward	69	Male	No		Yes	FL resident	04/22/20
5,001	Broward	26	Male	No		Yes	FL resident	04/22/20
5,002	Broward	47	Male	Yes	IL; PA; WI	Unknown	FL resident	04/22/20
5,003	Broward	50	Female	Yes	IL; PA; WI	Yes	FL resident	04/22/20
5,004	Broward	41	Male	No		Yes	FL resident	04/22/20
5,005	Broward	61	Female	Unknown		Yes	FL resident	04/22/20
5,006	Broward	44	Female	No		No	FL resident	04/22/20
5,007	Broward	23	Male	Unknown		Yes	FL resident	04/22/20
5,008	Broward	21	Female	No		Yes	FL resident	04/22/20
5,009	Broward	86	Female	No		Yes	FL resident	04/22/20
5,010	Broward	38	Female	Unknown		Unknown	FL resident	04/22/20
5,011	Broward	48	Female	Unknown		Unknown	FL resident	04/22/20
5,012	Broward	69	Male	No		Yes	FL resident	04/22/20
5,013	Broward	65	Female	No		Unknown	FL resident	04/22/20
5,014	Broward	45	Female	Unknown		Yes	FL resident	04/22/20
5,015	Broward	49	Female	No		Yes	FL resident	04/22/20
5,016	Broward	42	Male	No		Unknown	FL resident	04/22/20
5,017	Broward	42	Male	Unknown		Yes	FL resident	04/22/20
5,018	Broward	31	Female	No		Unknown	FL resident	04/22/20
5,019	Broward	56	Male	No		Unknown	FL resident	04/22/20
5,020	Broward	56	Male	No		Yes	FL resident	04/22/20
5,021	Broward	28	Male	No		No	FL resident	04/22/20
5,022	Broward	25	Male	No		No	FL resident	04/22/20
5,023	Broward	69	Male	No		Unknown	FL resident	04/22/20
5,024	Broward	76	Male	No		Unknown	FL resident	04/22/20
5,025	Broward	24	Female	No		Yes	FL resident	04/22/20
5,026	Broward	37	Male	No		Yes	FL resident	04/22/20
5,027	Broward	43	Male	No		Unknown	FL resident	04/22/20
5,028	Broward	72	Female	No		Yes	FL resident	04/22/20
5,029	Broward	34	Female	No		Yes	FL resident	04/22/20
5,030	Broward	5	Male	No		Yes	FL resident	04/22/20
5,031	Broward	36	Male	No		Yes	FL resident	04/22/20
5,032	Broward	2	Female	No		Yes	FL resident	04/22/20
5,033	Broward	18	Male	No		Yes	FL resident	04/22/20
5,034	Broward	42	Male	No		Yes	FL resident	04/22/20
5,035	Broward	82	Male	No		Unknown	FL resident	04/22/20
5,036	Broward	75	Female	No		Yes	FL resident	04/22/20
5,037	Broward	26	Male	Unknown		Yes	FL resident	04/22/20
5,038	Broward	38	Male	No		Yes	FL resident	04/22/20
5,039	Broward	47	Male	Unknown		Yes	FL resident	04/22/20
5,040	Broward	56	Male	Unknown		Yes	FL resident	04/22/20
5,041	Broward	71	Female	No		Yes	FL resident	04/22/20
5,042	Broward	56	Male	No		Yes	FL resident	04/22/20
5,043	Broward	57	Female	No		No	FL resident	04/23/20
5,044	Broward	33	Female	No		No	FL resident	04/23/20
5,045	Broward	32	Male	No		Yes	FL resident	04/23/20
5,046	Broward	54	Female	No		Yes	FL resident	04/23/20
5,047	Broward	45	Male	Unknown		Yes	FL resident	04/23/20
5,048	Broward	64	Female	No		Yes	FL resident	04/23/20
5,049	Broward	69	Male	No		Yes	FL resident	04/23/20
5,050	Broward	66	Female	No		Yes	FL resident	04/23/20
5,051	Broward	40	Female	Unknown		Yes	FL resident	04/23/20
5,052	Broward	47	Male	No		No	FL resident	04/23/20
5,053	Broward	77	Male	No		Unknown	FL resident	04/23/20
5,054	Broward	58	Male	Unknown		Unknown	FL resident	04/23/20
5,055	Broward	9	Female	No		Yes	FL resident	04/23/20
5,056	Broward	45	Male	No		Yes	FL resident	04/23/20
5,057	Broward	26	Male	Unknown		Unknown	FL resident	04/23/20
5,058	Broward	53	Male	No		Yes	FL resident	04/23/20
5,059	Broward	40	Male	No		Unknown	FL resident	04/23/20

Coronavirus: line list of cases

Data verified as of May 14, 2020 at 10 AM

Data in this report are provisional and subject to change.

Case	County	Age	Gender	Travel related	Travel detail	Contact with a confirmed case	Jurisdiction	Date case counted
5,060	Broward	27	Female	Yes	FL; JAMAICA	No	FL resident	04/23/20
5,061	Broward	68	Female	Unknown		Yes	FL resident	04/23/20
5,062	Broward	31	Male	No		Yes	FL resident	04/23/20
5,063	Broward	68	Female	No		Yes	FL resident	04/23/20
5,064	Broward	47	Male	No		Yes	FL resident	04/23/20
5,065	Broward	48	Female	Unknown		Yes	FL resident	04/23/20
5,066	Broward	38	Male	No		Unknown	FL resident	04/23/20
5,067	Broward	36	Male	No		Unknown	FL resident	04/23/20
5,068	Broward	64	Female	No		Unknown	FL resident	04/23/20
5,069	Broward	51	Male	No		No	FL resident	04/23/20
5,070	Broward	65	Female	No		Yes	FL resident	04/23/20
5,071	Broward	28	Female	Yes	NY	Unknown	FL resident	04/23/20
5,072	Broward	68	Female	No		Yes	FL resident	04/23/20
5,073	Broward	42	Female	No		Yes	FL resident	04/23/20
5,074	Broward	47	Female	No		Yes	FL resident	04/23/20
5,075	Broward	48	Female	No		Yes	FL resident	04/23/20
5,076	Broward	61	Male	No		Yes	FL resident	04/23/20
5,077	Broward	52	Female	No		No	FL resident	04/23/20
5,078	Broward	46	Female	Unknown		Yes	FL resident	04/23/20
5,079	Broward	26	Female	No		Yes	FL resident	04/23/20
5,080	Broward	59	Male	Unknown		Yes	FL resident	04/23/20
5,081	Broward	42	Female	Unknown		Unknown	FL resident	04/23/20
5,082	Broward	33	Female	Unknown		Unknown	FL resident	04/23/20
5,083	Broward	32	Male	Yes	MO	Yes	FL resident	04/23/20
5,084	Broward	53	Male	No		Yes	FL resident	04/23/20
5,085	Broward	18	Female	Unknown		Unknown	FL resident	04/23/20
5,086	Broward	53	Female	Unknown		Yes	FL resident	04/23/20
5,087	Broward	47	Male	Unknown		Yes	FL resident	04/23/20
5,088	Broward	38	Male	No		Yes	FL resident	04/23/20
5,089	Broward	29	Male	Unknown		Yes	FL resident	04/23/20
5,090	Broward	24	Male	Unknown		Yes	FL resident	04/23/20
5,091	Broward	33	Female	No		Unknown	FL resident	04/23/20
5,092	Broward	72	Male	Unknown		Yes	FL resident	04/23/20
5,093	Broward	31	Male	Unknown		Unknown	FL resident	04/23/20
5,094	Broward	31	Male	Unknown		No	FL resident	04/23/20
5,095	Broward	64	Male	No		Yes	FL resident	04/23/20
5,096	Broward	74	Male	No		Yes	FL resident	04/23/20
5,097	Broward	82	Female	No			FL resident	04/23/20
5,098	Broward	36	Female	No		Yes	FL resident	04/23/20
5,099	Broward	39	Female	No		Yes	FL resident	04/23/20
5,100	Broward	62	Male	Unknown		No	FL resident	04/23/20
5,101	Broward	19	Male	No		No	FL resident	04/23/20
5,102	Broward	64	Female	No		Yes	FL resident	04/23/20
5,103	Broward	31	Female	Unknown		No	FL resident	04/23/20
5,104	Broward	28	Female	Yes	FL; PERU	Unknown	FL resident	04/23/20
5,105	Broward	32	Female	No		No	FL resident	04/23/20
5,106	Broward	68	Male	No		Yes	FL resident	04/23/20
5,107	Broward	44	Female	Yes	FL; JAMAICA	Yes	FL resident	04/23/20
5,108	Broward	58	Female	No		Yes	FL resident	04/23/20
5,109	Broward	70	Female	No		Yes	FL resident	04/23/20
5,110	Broward	27	Male	No		Yes	FL resident	04/23/20
5,111	Broward	76	Female	No		Unknown	FL resident	04/23/20
5,112	Broward	80	Female	No		Yes	FL resident	04/23/20
5,113	Broward	34	Female	Unknown		Yes	FL resident	04/23/20
5,114	Broward	87	Female	No		Unknown	FL resident	04/23/20
5,115	Broward	87	Male	No		Unknown	FL resident	04/23/20
5,116	Broward	26	Male	Unknown		Yes	FL resident	04/23/20
5,117	Broward	39	Male	Unknown		No	FL resident	04/23/20
5,118	Broward	91	Male	No		Yes	FL resident	04/23/20
5,119	Broward	73	Female	No		Unknown	FL resident	04/23/20
5,120	Broward	66	Female	No		Yes	FL resident	04/23/20
5,121	Broward	73	Male	Unknown			FL resident	04/23/20

Coronavirus: line list of cases

Data verified as of May 14, 2020 at 10 AM

Data in this report are provisional and subject to change.

Case	County	Age	Gender	Travel related	Travel detail	Contact with a confirmed case	Jurisdiction	Date case counted
5,122	Broward	56	Female	Unknown			FL resident	04/23/20
5,123	Broward	27	Male	No		Yes	FL resident	04/23/20
5,124	Broward	34	Female	No		Yes	FL resident	04/23/20
5,125	Broward	63	Female	No		Yes	FL resident	04/23/20
5,126	Broward	82	Female	No		Unknown	FL resident	04/23/20
5,127	Broward	40	Male	Unknown		Unknown	FL resident	04/23/20
5,128	Broward	60	Male	No		Unknown	FL resident	04/23/20
5,129	Broward	30	Female	No		Unknown	FL resident	04/23/20
5,130	Broward	58	Male	No		Yes	FL resident	04/23/20
5,131	Broward	39	Female	Unknown		Yes	FL resident	04/23/20
5,132	Broward	61	Female	No		Yes	FL resident	04/23/20
5,133	Broward	29	Female	Unknown		Yes	FL resident	04/23/20
5,134	Broward	58	Female	Unknown		Yes	FL resident	04/23/20
5,135	Broward	41	Male	Unknown		Yes	FL resident	04/23/20
5,136	Broward	54	Female	Unknown		Yes	FL resident	04/23/20
5,137	Broward	58	Female	No		No	FL resident	04/23/20
5,138	Broward	26	Female	No		Yes	FL resident	04/23/20
5,139	Broward	28	Male	No		Yes	FL resident	04/23/20
5,140	Broward	48	Male	Unknown		Unknown	FL resident	04/23/20
5,141	Broward	46	Male	Unknown		Unknown	FL resident	04/23/20
5,142	Broward	40	Female	No		Unknown	FL resident	04/23/20
5,143	Broward	95	Female	No		Unknown	FL resident	04/23/20
5,144	Broward	31	Male	Unknown		Yes	FL resident	04/23/20
5,145	Broward	58	Female	Unknown		Yes	FL resident	04/23/20
5,146	Broward	34	Female	No		Yes	FL resident	04/23/20
5,147	Broward	18	Female	Yes	FL; NY	Yes	FL resident	04/23/20
5,148	Broward	46	Male	Unknown		Unknown	FL resident	04/23/20
5,149	Broward	51	Female	Unknown		Yes	FL resident	04/23/20
5,150	Broward	49	Male	Unknown		Unknown	FL resident	04/23/20
5,151	Broward	79	Female	Unknown		Yes	FL resident	04/23/20
5,152	Broward	48	Female	No		Unknown	FL resident	04/23/20
5,153	Broward	19	Female	No		No	FL resident	04/23/20
5,154	Broward	47	Female	Unknown		Yes	FL resident	04/23/20
5,155	Broward	51	Female	Unknown		Unknown	FL resident	04/23/20
5,156	Broward	24	Male	No		Unknown	FL resident	04/23/20
5,157	Broward	70	Male	No		Yes	FL resident	04/23/20
5,158	Broward	45	Male	No		Yes	FL resident	04/23/20
5,159	Broward	37	Female	No		Yes	FL resident	04/23/20
5,160	Broward	50	Female	No		Unknown	FL resident	04/23/20
5,161	Broward	45	Female	No		Unknown	FL resident	04/23/20
5,162	Broward	39	Female	No		Unknown	FL resident	04/23/20
5,163	Broward	62	Female	No		Unknown	FL resident	04/23/20
5,164	Broward	33	Female	No		Unknown	FL resident	04/23/20
5,165	Broward	58	Female	No		Yes	FL resident	04/23/20
5,166	Broward	57	Female	No		Yes	FL resident	04/23/20
5,167	Broward	45	Female	No		Unknown	FL resident	04/23/20
5,168	Broward	61	Male	Unknown		Yes	FL resident	04/23/20
5,169	Broward	34	Male	No		Unknown	FL resident	04/23/20
5,170	Broward	66	Female	Unknown		Yes	FL resident	04/23/20
5,171	Broward	28	Male	Unknown		Yes	FL resident	04/23/20
5,172	Broward	55	Female	No		Yes	FL resident	04/23/20
5,173	Broward	27	Female	No		Unknown	FL resident	04/23/20
5,174	Broward	23	Female	No		Yes	FL resident	04/23/20
5,175	Broward	34	Male	Unknown		Yes	FL resident	04/23/20
5,176	Broward	38	Male	No		Unknown	FL resident	04/23/20
5,177	Broward	42	Male	No		No	FL resident	04/23/20
5,178	Broward	34	Female	No		Yes	FL resident	04/23/20
5,179	Broward	58	Female	No		Yes	FL resident	04/23/20
5,180	Broward	46	Female	No		Unknown	FL resident	04/23/20
5,181	Broward	49	Male	Unknown		No	FL resident	04/23/20
5,182	Broward	60	Male	No		Yes	FL resident	04/23/20
5,183	Broward	41	Male	No			FL resident	04/23/20

Coronavirus: line list of cases

Data verified as of May 14, 2020 at 10 AM

Data in this report are provisional and subject to change.

Case	County	Age	Gender	Travel related	Travel detail	Contact with a confirmed case	Jurisdiction	Date case counted
5,184	Broward	22	Female	No		Yes	FL resident	04/23/20
5,185	Broward	55	Male	Unknown		No	FL resident	04/23/20
5,186	Broward	50	Male	Unknown		Yes	FL resident	04/23/20
5,187	Broward	38	Female	No		Yes	FL resident	04/23/20
5,188	Broward	31	Female	No		Unknown	FL resident	04/23/20
5,189	Broward	64	Female	No		Yes	FL resident	04/23/20
5,190	Broward	30	Female	No		Unknown	FL resident	04/23/20
5,191	Broward	48	Female	No		Unknown	FL resident	04/23/20
5,192	Broward	57	Female	No		Unknown	FL resident	04/23/20
5,193	Broward	57	Female	No		Unknown	FL resident	04/23/20
5,194	Broward	44	Female	No		Unknown	FL resident	04/23/20
5,195	Broward	53	Female	No		Unknown	FL resident	04/23/20
5,196	Broward	54	Female	No		Unknown	FL resident	04/23/20
5,197	Broward	76	Female	No		Unknown	FL resident	04/23/20
5,198	Broward	54	Male	Yes	DC; FL	Unknown	FL resident	04/23/20
5,199	Broward	49	Male	No		Yes	FL resident	04/23/20
5,200	Broward	87	Female	No		Unknown	FL resident	04/23/20
5,201	Broward	96	Female	No		Unknown	FL resident	04/23/20
5,202	Broward	98	Female	No		Unknown	FL resident	04/23/20
5,203	Broward	73	Female	No		Unknown	FL resident	04/23/20
5,204	Broward	93	Female	No		Unknown	FL resident	04/23/20
5,205	Broward	61	Female	No		Unknown	FL resident	04/23/20
5,206	Broward	86	Female	No		Unknown	FL resident	04/23/20
5,207	Broward	66	Female	No		Unknown	FL resident	04/23/20
5,208	Broward	97	Female	No		Unknown	FL resident	04/23/20
5,209	Broward	82	Female	No		Unknown	FL resident	04/23/20
5,210	Broward	83	Female	No		Unknown	FL resident	04/23/20
5,211	Broward	80	Male	No		Unknown	FL resident	04/23/20
5,212	Broward	85	Male	No		Unknown	FL resident	04/23/20
5,213	Broward	77	Female	No		Unknown	FL resident	04/23/20
5,214	Broward	86	Female	No		Unknown	FL resident	04/23/20
5,215	Broward	66	Female	No		Unknown	FL resident	04/23/20
5,216	Broward	34	Female	No		Unknown	FL resident	04/23/20
5,217	Broward	75	Female	No		Unknown	FL resident	04/23/20
5,218	Broward	55	Female	No		Unknown	FL resident	04/23/20
5,219	Broward	19	Male	Unknown		Yes	FL resident	04/23/20
5,220	Broward	82	Male	Unknown		Yes	FL resident	04/23/20
5,221	Broward	49	Male	Unknown		Yes	FL resident	04/23/20
5,222	Broward	41	Female	Unknown		Yes	FL resident	04/23/20
5,223	Broward	61	Female	No		Yes	FL resident	04/23/20
5,224	Broward	95	Female	Unknown		Yes	FL resident	04/23/20
5,225	Broward	29	Female	Unknown		Yes	FL resident	04/23/20
5,226	Broward	29	Male	Unknown		Yes	FL resident	04/23/20
5,227	Broward	20	Male	No		Yes	FL resident	04/23/20
5,228	Broward	36	Female	No		Yes	FL resident	04/23/20
5,229	Broward	54	Male	Unknown		Yes	FL resident	04/23/20
5,230	Broward	0	Male	No		Yes	FL resident	04/23/20
5,231	Broward	56	Female	No		Yes	FL resident	04/23/20
5,232	Broward	62	Female	No		Yes	FL resident	04/23/20
5,233	Broward	37	Female	No		Yes	FL resident	04/23/20
5,234	Broward	21	Male	No		Yes	FL resident	04/23/20
5,235	Broward	14	Female	No		Yes	FL resident	04/23/20
5,236	Broward	66	Female	No		Yes	FL resident	04/23/20
5,237	Broward	46	Male	No		Yes	FL resident	04/23/20
5,238	Broward	64	Male	Unknown			FL resident	04/23/20
5,239	Broward	92	Female	No		Yes	FL resident	04/23/20
5,240	Broward	87	Female	No		No	FL resident	04/23/20
5,241	Broward	33	Male	No		Yes	FL resident	04/23/20
5,242	Broward	65	Female	Unknown		Yes	FL resident	04/23/20
5,243	Broward	43	Male	No		Yes	FL resident	04/23/20
5,244	Broward	55	Female	Unknown		Unknown	FL resident	04/23/20
5,245	Broward	27	Male	Unknown		Yes	FL resident	04/23/20

Coronavirus: line list of cases

Data verified as of May 14, 2020 at 10 AM

Data in this report are provisional and subject to change.

Case	County	Age	Gender	Travel related	Travel detail	Contact with a confirmed case	Jurisdiction	Date case counted
5,246	Broward	14	Female	Yes	FL; NY	Yes	FL resident	04/23/20
5,247	Broward	36	Male	No		Yes	FL resident	04/23/20
5,248	Broward	9	Male	Unknown		Yes	FL resident	04/23/20
5,249	Broward	19	Female	Unknown		No	FL resident	04/23/20
5,250	Broward	22	Female	Unknown		Yes	FL resident	04/23/20
5,251	Broward	21	Male	No		Yes	FL resident	04/23/20
5,252	Broward	16	Female	No		Yes	FL resident	04/23/20
5,253	Broward	46	Female	No		Yes	FL resident	04/23/20
5,254	Broward	21	Male	Yes	FL; NY	Unknown	FL resident	04/23/20
5,255	Broward	16	Male	Unknown		Yes	FL resident	04/23/20
5,256	Broward	56	Male	Unknown		No	FL resident	04/23/20
5,257	Broward	53	Male	Unknown		Yes	FL resident	04/23/20
5,258	Broward	27	Male	Unknown		Yes	FL resident	04/23/20
5,259	Broward	34	Female	No		Yes	FL resident	04/23/20
5,260	Broward	37	Female	Unknown		Yes	FL resident	04/24/20
5,261	Broward	60	Female	No		Yes	FL resident	04/24/20
5,262	Broward	50	Male	No		Yes	FL resident	04/24/20
5,263	Broward	65	Female	No		Yes	FL resident	04/24/20
5,264	Broward	27	Male	No		No	FL resident	04/24/20
5,265	Broward	79	Male	No		Yes	FL resident	04/24/20
5,266	Broward	73	Male	No		Yes	FL resident	04/24/20
5,267	Broward	68	Male	No		Unknown	FL resident	04/24/20
5,268	Broward	58	Female	No		Unknown	FL resident	04/24/20
5,269	Broward	50	Male	Unknown		Yes	FL resident	04/24/20
5,270	Broward	48	Female	No		Yes	FL resident	04/24/20
5,271	Broward	58	Male	Unknown		No	FL resident	04/24/20
5,272	Broward	22	Female	Unknown		Unknown	FL resident	04/24/20
5,273	Broward	30	Male	Unknown		Yes	FL resident	04/24/20
5,274	Broward	34	Female	No		Yes	FL resident	04/24/20
5,275	Broward	38	Female	No		Unknown	FL resident	04/24/20
5,276	Broward	78	Female	Unknown		No	FL resident	04/24/20
5,277	Broward	71	Female	No		Yes	FL resident	04/24/20
5,278	Broward	95	Female	No		No	FL resident	04/24/20
5,279	Broward	98	Female	No		Unknown	FL resident	04/24/20
5,280	Broward	16	Female	Unknown		Yes	FL resident	04/24/20
5,281	Broward	4	Female	Unknown		Yes	FL resident	04/24/20
5,282	Broward	60	Female	No		Unknown	FL resident	04/24/20
5,283	Broward	83	Female	No		Unknown	FL resident	04/24/20
5,284	Broward	66	Female	No		Unknown	FL resident	04/24/20
5,285	Broward	57	Female	No		Yes	FL resident	04/24/20
5,286	Broward	39	Female	Unknown		Yes	FL resident	04/24/20
5,287	Broward	28	Female	No		Yes	FL resident	04/24/20
5,288	Broward	71	Female	No		No	FL resident	04/24/20
5,289	Broward	44	Female	Unknown		Unknown	FL resident	04/24/20
5,290	Broward	67	Male	No		Unknown	FL resident	04/24/20
5,291	Broward	53	Male	Unknown		Yes	FL resident	04/24/20
5,292	Broward	32	Male	Unknown		Yes	FL resident	04/24/20
5,293	Broward	48	Male	Unknown		No	FL resident	04/24/20
5,294	Broward	29	Female	No		Yes	FL resident	04/24/20
5,295	Broward	32	Female	No		Yes	FL resident	04/24/20
5,296	Broward	91	Female	No		No	FL resident	04/24/20
5,297	Broward	54	Female	No		Yes	FL resident	04/24/20
5,298	Broward	71	Female	No		Unknown	FL resident	04/24/20
5,299	Broward	27	Male	No		Yes	FL resident	04/24/20
5,300	Broward	33	Female	Unknown		No	FL resident	04/24/20
5,301	Broward	42	Female	No		Yes	FL resident	04/24/20
5,302	Broward	71	Male	No		Yes	FL resident	04/24/20
5,303	Broward	59	Male	Unknown		Yes	FL resident	04/24/20
5,304	Broward	33	Male	Unknown		Yes	FL resident	04/24/20
5,305	Broward	36	Female	No		No	FL resident	04/24/20
5,306	Broward	63	Male	No		Yes	FL resident	04/24/20
5,307	Broward	29	Male	No		No	FL resident	04/24/20

Coronavirus: line list of cases

Data verified as of May 14, 2020 at 10 AM

Data in this report are provisional and subject to change.

Case	County	Age	Gender	Travel related	Travel detail	Contact with a confirmed case	Jurisdiction	Date case counted
5,308	Broward	58	Male	No		Yes	FL resident	04/24/20
5,309	Broward	19	Male	No		No	FL resident	04/24/20
5,310	Broward	42	Male	No		Yes	FL resident	04/24/20
5,311	Broward	40	Male	Yes	CO; ITALY; MS; NY	Unknown	FL resident	04/24/20
5,312	Broward	46	Male	No		Yes	FL resident	04/24/20
5,313	Broward	51	Male	Yes	FL; TX	Yes	FL resident	04/24/20
5,314	Broward	52	Male	Unknown		Yes	FL resident	04/24/20
5,315	Broward	41	Female	No		Yes	FL resident	04/24/20
5,316	Broward	47	Female	No		Unknown	FL resident	04/24/20
5,317	Broward	55	Female	No		Unknown	FL resident	04/24/20
5,318	Broward	79	Female	No		No	FL resident	04/24/20
5,319	Broward	36	Male	No		Unknown	FL resident	04/24/20
5,320	Broward	72	Male	No		Yes	FL resident	04/24/20
5,321	Broward	59	Female	No		Yes	FL resident	04/24/20
5,322	Broward	28	Female	Unknown		Unknown	FL resident	04/24/20
5,323	Broward	64	Male	No		No	FL resident	04/24/20
5,324	Broward	18	Female	No		Unknown	FL resident	04/24/20
5,325	Broward	37	Female	No		Yes	FL resident	04/24/20
5,326	Broward	58	Male	No		No	FL resident	04/24/20
5,327	Broward	57	Female	Unknown		Yes	FL resident	04/24/20
5,328	Broward	72	Female	No		Unknown	FL resident	04/24/20
5,329	Broward	85	Male	No		Unknown	FL resident	04/24/20
5,330	Broward	62	Male	No		Unknown	FL resident	04/24/20
5,331	Broward	89	Female	No		Yes	FL resident	04/24/20
5,332	Broward	80	Female	No		Unknown	FL resident	04/24/20
5,333	Broward	66	Male	Unknown		Unknown	FL resident	04/24/20
5,334	Broward	80	Male	No		Yes	FL resident	04/24/20
5,335	Broward	66	Male	No		No	FL resident	04/24/20
5,336	Broward	40	Female	No		Yes	FL resident	04/24/20
5,337	Broward	25	Male	Unknown		Unknown	FL resident	04/24/20
5,338	Broward	93	Male	No		Unknown	FL resident	04/24/20
5,339	Broward	77	Female	No		Yes	FL resident	04/24/20
5,340	Broward	27	Female	No		Yes	FL resident	04/24/20
5,341	Broward	35	Female	No		No	FL resident	04/24/20
5,342	Broward	35	Female	No		Yes	FL resident	04/24/20
5,343	Broward	73	Female	No		Yes	FL resident	04/24/20
5,344	Broward	84	Female	No		Unknown	FL resident	04/24/20
5,345	Broward	69	Female	No		Yes	FL resident	04/24/20
5,346	Broward	45	Female	Unknown		Unknown	FL resident	04/24/20
5,347	Broward	33	Male	No		Yes	FL resident	04/24/20
5,348	Broward	57	Female	No		Yes	FL resident	04/24/20
5,349	Broward	60	Female	No		Yes	FL resident	04/24/20
5,350	Broward	50	Female	No		Unknown	FL resident	04/24/20
5,351	Broward	18	Male	No		Yes	FL resident	04/24/20
5,352	Broward	50	Female	Unknown		Yes	FL resident	04/24/20
5,353	Broward	67	Female	No		Yes	FL resident	04/24/20
5,354	Broward	31	Male	No		Unknown	FL resident	04/24/20
5,355	Broward	32	Female	Yes	FL; NY	Unknown	FL resident	04/24/20
5,356	Broward	45	Female	No		Yes	FL resident	04/24/20
5,357	Broward	44	Female	Unknown		No	FL resident	04/24/20
5,358	Broward	67	Female	No		Yes	FL resident	04/24/20
5,359	Broward	57	Female	No		No	FL resident	04/25/20
5,360	Broward	54	Female	Unknown		Unknown	FL resident	04/25/20
5,361	Broward	51	Male	Unknown		No	FL resident	04/25/20
5,362	Broward	51	Male	Unknown		Yes	FL resident	04/25/20
5,363	Broward	54	Female	No		Yes	FL resident	04/25/20
5,364	Broward	67	Female	No		Unknown	FL resident	04/25/20
5,365	Broward	14	Female	Unknown		Yes	FL resident	04/25/20
5,366	Broward	5	Female	No		Yes	FL resident	04/25/20
5,367	Broward	12	Male	Unknown		Yes	FL resident	04/25/20
5,368	Broward	8	Male	Unknown		Yes	FL resident	04/25/20
5,369	Broward	32	Female	Unknown		Yes	FL resident	04/25/20

Coronavirus: line list of cases

Data verified as of May 14, 2020 at 10 AM

Data in this report are provisional and subject to change.

Case	County	Age	Gender	Travel related	Travel detail	Contact with a confirmed case	Jurisdiction	Date case counted
5,370	Broward	30	Male	No		Yes	FL resident	04/25/20
5,371	Broward	68	Female	No		Yes	FL resident	04/25/20
5,372	Broward	37	Female	No		Unknown	FL resident	04/25/20
5,373	Broward	66	Female	No		Unknown	FL resident	04/25/20
5,374	Broward	86	Female	No		Unknown	FL resident	04/25/20
5,375	Broward	41	Male	Unknown		Yes	FL resident	04/25/20
5,376	Broward	57	Male	No		Yes	FL resident	04/25/20
5,377	Broward	60	Female	No		Unknown	FL resident	04/25/20
5,378	Broward	40	Female	No		Yes	FL resident	04/25/20
5,379	Broward	48	Female	Unknown		Yes	FL resident	04/25/20
5,380	Broward	24	Female	No		No	FL resident	04/25/20
5,381	Broward	50	Male	No		Yes	FL resident	04/25/20
5,382	Broward	53	Female	Unknown		Unknown	FL resident	04/25/20
5,383	Broward	81	Male	No		Unknown	FL resident	04/25/20
5,384	Broward	91	Male	No		No	FL resident	04/25/20
5,385	Broward	61	Male	No		Yes	FL resident	04/25/20
5,386	Broward	55	Male	No		Unknown	FL resident	04/25/20
5,387	Broward	61	Female	Unknown		No	FL resident	04/25/20
5,388	Broward	46	Male	No		Yes	FL resident	04/25/20
5,389	Broward	56	Male	Unknown		No	FL resident	04/25/20
5,390	Broward	32	Female	No		Yes	FL resident	04/25/20
5,391	Broward	49	Male	No		Yes	FL resident	04/25/20
5,392	Broward	50	Female	Yes	WA	Yes	FL resident	04/25/20
5,393	Broward	32	Male	No		Yes	FL resident	04/25/20
5,394	Broward	57	Female	No		Yes	FL resident	04/25/20
5,395	Broward	30	Male	Yes	GA	Yes	FL resident	04/25/20
5,396	Broward	57	Male	Yes	GA	Yes	FL resident	04/25/20
5,397	Broward	52	Female	No		No	FL resident	04/25/20
5,398	Broward	80	Female	No		Yes	FL resident	04/25/20
5,399	Broward	63	Female	No		Yes	FL resident	04/25/20
5,400	Broward	26	Female	No		Yes	FL resident	04/25/20
5,401	Broward	57	Male	No		Yes	FL resident	04/25/20
5,402	Broward	49	Female	No		Yes	FL resident	04/25/20
5,403	Broward	44	Female	No		Yes	FL resident	04/25/20
5,404	Broward	86	Male	No		Unknown	FL resident	04/25/20
5,405	Broward	76	Female	Unknown		Yes	FL resident	04/25/20
5,406	Broward	47	Male	No		No	FL resident	04/25/20
5,407	Broward	31	Female	No		Yes	FL resident	04/25/20
5,408	Broward	60	Female	No		Yes	FL resident	04/25/20
5,409	Broward	48	Female	No		Yes	FL resident	04/25/20
5,410	Broward	21	Male	No		Yes	FL resident	04/25/20
5,411	Broward	38	Male	No		No	FL resident	04/25/20
5,412	Broward	23	Male	No		Unknown	FL resident	04/25/20
5,413	Broward	46	Female	Yes	FL; TX	Yes	FL resident	04/25/20
5,414	Broward	40	Male	No		No	FL resident	04/25/20
5,415	Broward	68	Male	No		Yes	FL resident	04/25/20
5,416	Broward	57	Female	No		Yes	FL resident	04/25/20
5,417	Broward	57	Female	No		Yes	FL resident	04/25/20
5,418	Broward	70	Female	Unknown		Yes	FL resident	04/25/20
5,419	Broward	37	Female	No		Yes	FL resident	04/25/20
5,420	Broward	57	Male	No		Yes	FL resident	04/25/20
5,421	Broward	48	Female	No		Unknown	FL resident	04/25/20
5,422	Broward	57	Male	No		Yes	FL resident	04/25/20
5,423	Broward	29	Female	Yes	NE	Yes	FL resident	04/25/20
5,424	Broward	36	Female	No		Yes	FL resident	04/25/20
5,425	Broward	41	Male	No		Unknown	FL resident	04/25/20
5,426	Broward	54	Female	No		Yes	FL resident	04/25/20
5,427	Broward	27	Female	No		Yes	FL resident	04/25/20
5,428	Broward	10	Female	No		Yes	FL resident	04/25/20
5,429	Broward	77	Male	No		Unknown	FL resident	04/25/20
5,430	Broward	10	Female	No		Yes	FL resident	04/25/20
5,431	Broward	40	Female	No		Yes	FL resident	04/25/20

Coronavirus: line list of cases

Data verified as of May 14, 2020 at 10 AM

Data in this report are provisional and subject to change.

Case	County	Age	Gender	Travel related	Travel detail	Contact with a confirmed case	Jurisdiction	Date case counted
5,432	Broward	63	Female	No		Yes	FL resident	04/25/20
5,433	Broward	23	Male	No		Yes	FL resident	04/25/20
5,434	Broward	69	Female	No		Unknown	FL resident	04/25/20
5,435	Broward	80	Male	No		Unknown	FL resident	04/25/20
5,436	Broward	39	Male	No		Yes	FL resident	04/25/20
5,437	Broward	40	Female	Yes	FL; NC; PA; TN	Unknown	FL resident	04/25/20
5,438	Broward	21	Female	No		Yes	FL resident	04/25/20
5,439	Broward	51	Male	No		Unknown	FL resident	04/25/20
5,440	Broward	72	Female	Unknown		Yes	FL resident	04/25/20
5,441	Broward	78	Female	No		Unknown	FL resident	04/25/20
5,442	Broward	79	Female	No		Unknown	FL resident	04/25/20
5,443	Broward	63	Male	No		Unknown	FL resident	04/25/20
5,444	Broward	60	Male	No		Yes	FL resident	04/25/20
5,445	Broward	37	Female	No		Yes	FL resident	04/25/20
5,446	Broward	24	Female	No		Yes	FL resident	04/25/20
5,447	Broward	57	Male	No		Unknown	FL resident	04/25/20
5,448	Broward	29	Female	No		No	FL resident	04/25/20
5,449	Broward	36	Female	Unknown		Unknown	FL resident	04/25/20
5,450	Broward	65	Female	No		No	FL resident	04/25/20
5,451	Broward	61	Male	No		Unknown	FL resident	04/25/20
5,452	Broward	17	Female	No		Yes	FL resident	04/25/20
5,453	Broward	42	Male	No		Yes	FL resident	04/25/20
5,454	Broward	48	Male	No		Yes	FL resident	04/25/20
5,455	Broward	67	Female	No		Yes	FL resident	04/25/20
5,456	Broward	74	Male	No		Unknown	FL resident	04/25/20
5,457	Broward	17	Male	No		Yes	FL resident	04/25/20
5,458	Broward	72	Male	No		Yes	FL resident	04/25/20
5,459	Broward	73	Male	Unknown		Unknown	FL resident	04/25/20
5,460	Broward	58	Female	No		Unknown	FL resident	04/26/20
5,461	Broward	30	Male	Unknown		No	FL resident	04/26/20
5,462	Broward	15	Male	Unknown		Unknown	FL resident	04/26/20
5,463	Broward	39	Female	No		Yes	FL resident	04/26/20
5,464	Broward	55	Male	No		No	FL resident	04/26/20
5,465	Broward	77	Male	No		Yes	FL resident	04/26/20
5,466	Broward	75	Male	Unknown		No	FL resident	04/26/20
5,467	Broward	40	Male	No		Yes	FL resident	04/26/20
5,468	Broward	29	Female	Unknown		Yes	FL resident	04/26/20
5,469	Broward	60	Female	Unknown		Unknown	FL resident	04/26/20
5,470	Broward	29	Female	No		Yes	FL resident	04/26/20
5,471	Broward	25	Female	No		Unknown	FL resident	04/26/20
5,472	Broward	54	Female	No		Yes	FL resident	04/26/20
5,473	Broward	49	Male	No		No	FL resident	04/26/20
5,474	Broward	60	Male	No		Yes	FL resident	04/26/20
5,475	Broward	63	Female	No		Yes	FL resident	04/26/20
5,476	Broward	45	Female	No		Yes	FL resident	04/26/20
5,477	Broward	38	Male	No		Unknown	FL resident	04/26/20
5,478	Broward	36	Female	No		Unknown	FL resident	04/26/20
5,479	Broward	53	Male	Unknown		Yes	FL resident	04/26/20
5,480	Broward	47	Male	Unknown		Yes	FL resident	04/26/20
5,481	Broward	55	Female	No		Unknown	FL resident	04/26/20
5,482	Broward	54	Female	No		Yes	FL resident	04/26/20
5,483	Broward	34	Male	No		No	FL resident	04/26/20
5,484	Broward	19	Female	No		Yes	FL resident	04/26/20
5,485	Broward	21	Female	No		Unknown	FL resident	04/26/20
5,486	Broward	61	Female	No		Yes	FL resident	04/26/20
5,487	Broward	25	Male	No		Unknown	FL resident	04/26/20
5,488	Broward	29	Female	No		Yes	FL resident	04/26/20
5,489	Broward	12	Male	No		Yes	FL resident	04/26/20
5,490	Broward	37	Male	No		No	FL resident	04/26/20
5,491	Broward	22	Male	No		Yes	FL resident	04/26/20
5,492	Broward	59	Female	Unknown		Yes	FL resident	04/26/20
5,493	Broward	36	Female	No		Unknown	FL resident	04/26/20

Coronavirus: line list of cases

Data verified as of May 14, 2020 at 10 AM

Data in this report are provisional and subject to change.

Case	County	Age	Gender	Travel related	Travel detail	Contact with a confirmed case	Jurisdiction	Date case counted
5,494	Broward	21	Male	No		No	FL resident	04/26/20
5,495	Broward	87	Female	No		Yes	FL resident	04/26/20
5,496	Broward	51	Male	No		No	FL resident	04/26/20
5,497	Broward	55	Male	No		Yes	FL resident	04/26/20
5,498	Broward	21	Male	No		Yes	FL resident	04/26/20
5,499	Broward	61	Male	No		Yes	FL resident	04/26/20
5,500	Broward	78	Female	No		No	FL resident	04/26/20
5,501	Broward	55	Female	Unknown		Yes	FL resident	04/26/20
5,502	Broward	50	Female	Unknown		Unknown	FL resident	04/26/20
5,503	Broward	30	Male	No		Yes	FL resident	04/26/20
5,504	Broward	34	Female	Unknown		No	FL resident	04/26/20
5,505	Broward	47	Female	No		Unknown	FL resident	04/26/20
5,506	Broward	23	Male	Unknown		Unknown	FL resident	04/26/20
5,507	Broward	67	Female	No		Yes	FL resident	04/26/20
5,508	Broward	58	Male	No		Yes	FL resident	04/26/20
5,509	Broward	40	Male	Unknown		Unknown	FL resident	04/26/20
5,510	Broward	58	Male	No		No	FL resident	04/26/20
5,511	Broward	66	Male	No		Yes	FL resident	04/26/20
5,512	Broward	48	Male	No		Unknown	FL resident	04/26/20
5,513	Broward	64	Female	No		Unknown	FL resident	04/26/20
5,514	Broward	30	Female	Unknown		Unknown	FL resident	04/27/20
5,515	Broward	48	Female	No		Yes	FL resident	04/27/20
5,516	Broward	37	Female	Unknown		Yes	FL resident	04/27/20
5,517	Broward	39	Female	No		Yes	FL resident	04/27/20
5,518	Broward	75	Female	No		Yes	FL resident	04/27/20
5,519	Broward	75	Male	No		Yes	FL resident	04/27/20
5,520	Broward	80	Female	No		Yes	FL resident	04/27/20
5,521	Broward	54	Male	No		Yes	FL resident	04/27/20
5,522	Broward	54	Female	Unknown			FL resident	04/27/20
5,523	Broward	73	Male	No		Yes	FL resident	04/27/20
5,524	Broward	76	Female	No		Yes	FL resident	04/27/20
5,525	Broward	59	Male	No		Yes	FL resident	04/27/20
5,526	Broward	58	Male	Unknown		Unknown	FL resident	04/27/20
5,527	Broward	78	Male	No		Unknown	FL resident	04/27/20
5,528	Broward	74	Male	No		Yes	FL resident	04/27/20
5,529	Broward	44	Female	No		No	FL resident	04/27/20
5,530	Broward	64	Female	No		Unknown	FL resident	04/27/20
5,531	Broward	52	Male	No		Unknown	FL resident	04/27/20
5,532	Broward	42	Male	No		Yes	FL resident	04/27/20
5,533	Broward	95	Male	No		Unknown	FL resident	04/27/20
5,534	Broward	39	Male	Unknown		Unknown	FL resident	04/27/20
5,535	Broward	33	Male	Yes	IL	Unknown	FL resident	04/27/20
5,536	Broward	35	Female	No		Unknown	FL resident	04/27/20
5,537	Broward	81	Male	No		Unknown	FL resident	04/27/20
5,538	Broward	52	Female	No		Yes	FL resident	04/27/20
5,539	Broward	56	Female	No		Yes	FL resident	04/27/20
5,540	Broward	54	Female	No		Unknown	FL resident	04/27/20
5,541	Broward	69	Male	No		Unknown	FL resident	04/27/20
5,542	Broward	28	Female	No		Yes	FL resident	04/27/20
5,543	Broward	56	Female	No		Yes	FL resident	04/27/20
5,544	Broward	64	Female	No		Unknown	FL resident	04/27/20
5,545	Broward	83	Female	No		Unknown	FL resident	04/27/20
5,546	Broward	67	Female	Unknown		Unknown	FL resident	04/27/20
5,547	Broward	78	Male	No		Unknown	FL resident	04/27/20
5,548	Broward	67	Female	No		Yes	FL resident	04/27/20
5,549	Broward	51	Female	Unknown		Unknown	FL resident	04/27/20
5,550	Broward	31	Female	No		Unknown	FL resident	04/27/20
5,551	Broward	19	Male	Unknown		Unknown	FL resident	04/27/20
5,552	Broward	31	Male	Unknown		No	FL resident	04/27/20
5,553	Broward	32	Male	Unknown		Unknown	FL resident	04/27/20
5,554	Broward	67	Male	No		Unknown	FL resident	04/27/20
5,555	Broward	65	Female	Unknown		Unknown	FL resident	04/27/20

Coronavirus: line list of cases

Data verified as of May 14, 2020 at 10 AM

Data in this report are provisional and subject to change.

Case	County	Age	Gender	Travel related	Travel detail	Contact with a confirmed case	Jurisdiction	Date case counted
5,556	Broward	34	Female	Unknown		Unknown	FL resident	04/27/20
5,557	Broward	55	Female	No		Yes	FL resident	04/27/20
5,558	Broward	64	Female	No		Unknown	FL resident	04/27/20
5,559	Broward	45	Female	Unknown		Yes	FL resident	04/27/20
5,560	Broward	80	Male	No		Unknown	FL resident	04/27/20
5,561	Broward	15	Male	Unknown		Unknown	FL resident	04/27/20
5,562	Broward	49	Female	No		Unknown	FL resident	04/27/20
5,563	Broward	41	Female	No		Yes	FL resident	04/27/20
5,564	Broward	68	Male	Unknown		Unknown	FL resident	04/27/20
5,565	Broward	59	Female	No		No	FL resident	04/28/20
5,566	Broward	66	Female	Unknown		Unknown	FL resident	04/28/20
5,567	Broward	32	Female	Unknown		Unknown	FL resident	04/28/20
5,568	Broward	39	Female	Yes	FL; NY	Yes	FL resident	04/28/20
5,569	Broward	50	Female	No		Yes	FL resident	04/28/20
5,570	Broward	37	Male	No		Unknown	FL resident	04/28/20
5,571	Broward	81	Female	No		Yes	FL resident	04/28/20
5,572	Broward	67	Male	No		Yes	FL resident	04/28/20
5,573	Broward	42	Female	No		Yes	FL resident	04/28/20
5,574	Broward	53	Male	No		Yes	FL resident	04/28/20
5,575	Broward	61	Male	No		Unknown	FL resident	04/28/20
5,576	Broward	67	Female	Yes	FL; HONDURAS	Yes	FL resident	04/28/20
5,577	Broward	22	Female	No		Yes	FL resident	04/28/20
5,578	Broward	46	Female	No		Yes	FL resident	04/28/20
5,579	Broward	11	Female	No		Yes	FL resident	04/28/20
5,580	Broward	73	Female	No		No	FL resident	04/28/20
5,581	Broward	52	Female	No		Unknown	FL resident	04/28/20
5,582	Broward	83	Male	No		Yes	FL resident	04/28/20
5,583	Broward	48	Female	No		Yes	FL resident	04/28/20
5,584	Broward	76	Male	No		Unknown	FL resident	04/28/20
5,585	Broward	74	Male	No		Yes	FL resident	04/28/20
5,586	Broward	11	Female	Unknown		Yes	FL resident	04/28/20
5,587	Broward	76	Female	No		Yes	FL resident	04/28/20
5,588	Broward	45	Male	No		Yes	FL resident	04/28/20
5,589	Broward	68	Female	No		Unknown	FL resident	04/28/20
5,590	Broward	65	Male	No		Unknown	FL resident	04/28/20
5,591	Broward	66	Female	No		Yes	FL resident	04/28/20
5,592	Broward	49	Male	Unknown		Yes	FL resident	04/28/20
5,593	Broward	77	Female	No		Yes	FL resident	04/28/20
5,594	Broward	76	Female	No		Yes	FL resident	04/28/20
5,595	Broward	25	Male	No		Yes	FL resident	04/28/20
5,596	Broward	60	Female	No		Yes	FL resident	04/28/20
5,597	Broward	41	Male	No		Yes	FL resident	04/28/20
5,598	Broward	20	Male	No		Yes	FL resident	04/28/20
5,599	Broward	27	Female	Yes	CO; FL; GA; TX	No	FL resident	04/28/20
5,600	Broward	69	Male	Unknown		Unknown	FL resident	04/28/20
5,601	Broward	68	Female	No		Unknown	FL resident	04/28/20
5,602	Broward	78	Female	No		Unknown	FL resident	04/28/20
5,603	Broward	66	Female	No		Unknown	FL resident	04/28/20
5,604	Broward	75	Female	No		Unknown	FL resident	04/28/20
5,605	Broward	59	Female	Yes	FL; MA	Yes	FL resident	04/28/20
5,606	Broward	51	Female	No		Yes	FL resident	04/29/20
5,607	Broward	61	Female	No		No	FL resident	04/29/20
5,608	Broward	55	Male	No		Yes	FL resident	04/29/20
5,609	Broward	22	Female	No		Yes	FL resident	04/29/20
5,610	Broward	26	Female	No		Yes	FL resident	04/29/20
5,611	Broward	56	Female	No		Yes	FL resident	04/29/20
5,612	Broward	96	Female	No		Yes	FL resident	04/29/20
5,613	Broward	58	Female	No		No	FL resident	04/29/20
5,614	Broward	46	Female	No		No	FL resident	04/29/20
5,615	Broward	31	Female	Unknown		No	FL resident	04/29/20
5,616	Broward	36	Female	Unknown		No	FL resident	04/29/20
5,617	Broward	67	Female	Yes	ECUADOR; FL	Unknown	FL resident	04/29/20

Coronavirus: line list of cases

Data verified as of May 14, 2020 at 10 AM

Data in this report are provisional and subject to change.

Case	County	Age	Gender	Travel related	Travel detail	Contact with a confirmed case	Jurisdiction	Date case counted
5,618	Broward	65	Male	No		Unknown	FL resident	04/29/20
5,619	Broward	44	Female	No		No	FL resident	04/29/20
5,620	Broward	76	Female	No		Unknown	FL resident	04/29/20
5,621	Broward	98	Female	No		Unknown	FL resident	04/29/20
5,622	Broward	53	Female	No		Yes	FL resident	04/29/20
5,623	Broward	34	Male	No		Yes	FL resident	04/29/20
5,624	Broward	10	Male	No		Yes	FL resident	04/29/20
5,625	Broward	5	Male	No		Yes	FL resident	04/29/20
5,626	Broward	46	Female	No		Yes	FL resident	04/29/20
5,627	Broward	31	Female	No		Yes	FL resident	04/29/20
5,628	Broward	27	Male	No		Yes	FL resident	04/29/20
5,629	Broward	13	Female	No		Yes	FL resident	04/29/20
5,630	Broward	34	Male	Yes	AK; FL	Unknown	FL resident	04/29/20
5,631	Broward	55	Female	Yes	FL; NJ; NY	Unknown	FL resident	04/29/20
5,632	Broward	26	Male	No		Yes	FL resident	04/29/20
5,633	Broward	66	Female	No		Unknown	FL resident	04/29/20
5,634	Broward	63	Male	No		Yes	FL resident	04/29/20
5,635	Broward	1	Male	No		Yes	FL resident	04/29/20
5,636	Broward	55	Male	No		Yes	FL resident	04/29/20
5,637	Broward	19	Female	No		Yes	FL resident	04/29/20
5,638	Broward	13	Male	No		Unknown	FL resident	04/29/20
5,639	Broward	55	Female	Unknown		Unknown	FL resident	04/29/20
5,640	Broward	50	Male	No		Yes	FL resident	04/29/20
5,641	Broward	87	Female	No		Unknown	FL resident	04/29/20
5,642	Broward	58	Female	No		Yes	FL resident	04/29/20
5,643	Broward	47	Male	No		No	FL resident	04/29/20
5,644	Broward	23	Male	No		Yes	FL resident	04/29/20
5,645	Broward	30	Female	No		Yes	FL resident	04/29/20
5,646	Broward	8	Female	No		Yes	FL resident	04/29/20
5,647	Broward	29	Male	No		No	FL resident	04/29/20
5,648	Broward	37	Male	No		Yes	FL resident	04/29/20
5,649	Broward	40	Female	No		Unknown	FL resident	04/29/20
5,650	Broward	80	Male	No		Yes	FL resident	04/29/20
5,651	Broward	45	Male	Yes	CA	Yes	FL resident	04/29/20
5,652	Broward	78	Male	Unknown		Yes	FL resident	04/29/20
5,653	Broward	35	Male	No		Yes	FL resident	04/29/20
5,654	Broward	55	Male	Unknown		Yes	FL resident	04/29/20
5,655	Broward	49	Female	No		Yes	FL resident	04/29/20
5,656	Broward	39	Female	Unknown		Unknown	FL resident	04/29/20
5,657	Broward	32	Male	No		Yes	FL resident	04/29/20
5,658	Broward	48	Male	No		No	FL resident	04/29/20
5,659	Broward	70	Female	No		No	FL resident	04/29/20
5,660	Broward	73	Male	No		Yes	FL resident	04/29/20
5,661	Broward	43	Female	No		Yes	FL resident	04/29/20
5,662	Broward	54	Male	No		Unknown	FL resident	04/29/20
5,663	Broward	40	Male	No		Yes	FL resident	04/29/20
5,664	Broward	48	Female	No		No	FL resident	04/29/20
5,665	Broward	25	Female	No		No	FL resident	04/29/20
5,666	Broward	28	Male	No		Unknown	FL resident	04/29/20
5,667	Broward	44	Male	No		Yes	FL resident	04/29/20
5,668	Broward	64	Female	No		Unknown	FL resident	04/29/20
5,669	Broward	89	Male	No		Yes	FL resident	04/29/20
5,670	Broward	72	Male	Unknown		Unknown	FL resident	04/29/20
5,671	Broward	44	Female	No		Yes	FL resident	04/29/20
5,672	Broward	42	Male	No		No	FL resident	04/30/20
5,673	Broward	53	Male	No		Unknown	FL resident	04/30/20
5,674	Broward	39	Female	No		Unknown	FL resident	04/30/20
5,675	Broward	25	Female	No		Yes	FL resident	04/30/20
5,676	Broward	46	Female	No		Yes	FL resident	04/30/20
5,677	Broward	62	Female	No		Unknown	FL resident	04/30/20
5,678	Broward	60	Female	Yes	FL; UNKNOWN	Unknown	FL resident	04/30/20
5,679	Broward	27	Female	No		Yes	FL resident	04/30/20

Coronavirus: line list of cases

Data verified as of May 14, 2020 at 10 AM

Data in this report are provisional and subject to change.

Case	County	Age	Gender	Travel related	Travel detail	Contact with a confirmed case	Jurisdiction	Date case counted
5,680	Broward	39	Male	No		Yes	FL resident	04/30/20
5,681	Broward	57	Female	No		Yes	FL resident	04/30/20
5,682	Broward	37	Female	No		Yes	FL resident	04/30/20
5,683	Broward	34	Female	No		Yes	FL resident	04/30/20
5,684	Broward	84	Female	Unknown		Unknown	FL resident	04/30/20
5,685	Broward	45	Male	No			FL resident	04/30/20
5,686	Broward	30	Female	No		Yes	FL resident	04/30/20
5,687	Broward	40	Male	No		Yes	FL resident	04/30/20
5,688	Broward	40	Male	No		Yes	FL resident	04/30/20
5,689	Broward	56	Female	No		Yes	FL resident	04/30/20
5,690	Broward	38	Male	No		Unknown	FL resident	04/30/20
5,691	Broward	13	Male	No		Yes	FL resident	04/30/20
5,692	Broward	26	Female	No		No	FL resident	04/30/20
5,693	Broward	54	Male	No		Yes	FL resident	04/30/20
5,694	Broward	1	Female	No		Yes	FL resident	04/30/20
5,695	Broward	29	Female	No		Yes	FL resident	04/30/20
5,696	Broward	56	Female	No		Unknown	FL resident	04/30/20
5,697	Broward	62	Female	No		Unknown	FL resident	04/30/20
5,698	Broward	52	Male	No		Yes	FL resident	04/30/20
5,699	Broward	9	Male	No		Yes	FL resident	04/30/20
5,700	Broward	43	Male	No		No	FL resident	04/30/20
5,701	Broward	62	Female	No		Yes	FL resident	04/30/20
5,702	Broward	57	Male	No		Yes	FL resident	04/30/20
5,703	Broward	81	Female	No		Unknown	FL resident	04/30/20
5,704	Broward	40	Female	No		Yes	FL resident	04/30/20
5,705	Broward	42	Female	No		Unknown	FL resident	04/30/20
5,706	Broward	49	Male	No		Yes	FL resident	04/30/20
5,707	Broward	36	Male	No		No	FL resident	04/30/20
5,708	Broward	28	Female	No		No	FL resident	04/30/20
5,709	Broward	43	Female	No		Yes	FL resident	04/30/20
5,710	Broward	24	Female	No		Yes	FL resident	04/30/20
5,711	Broward	82	Female	No		Yes	FL resident	04/30/20
5,712	Broward	76	Male	No		Unknown	FL resident	04/30/20
5,713	Broward	53	Male	No		Yes	FL resident	04/30/20
5,714	Broward	47	Female	No		No	FL resident	04/30/20
5,715	Broward	31	Female	No		Unknown	FL resident	04/30/20
5,716	Broward	31	Female	No		Yes	FL resident	04/30/20
5,717	Broward	63	Female	No		Yes	FL resident	04/30/20
5,718	Broward	22	Male	No		No	FL resident	04/30/20
5,719	Broward	52	Female	No		Yes	FL resident	04/30/20
5,720	Broward	92	Male	No		Unknown	FL resident	04/30/20
5,721	Broward	63	Male	No		Unknown	FL resident	04/30/20
5,722	Broward	32	Female	No		Yes	FL resident	04/30/20
5,723	Broward	34	Male	No		Yes	FL resident	04/30/20
5,724	Broward	81	Female	Yes	FL; NY	Yes	FL resident	04/30/20
5,725	Broward	20	Female	No		Yes	FL resident	04/30/20
5,726	Broward	66	Female	No		No	FL resident	04/30/20
5,727	Broward	21	Male	Unknown		Yes	FL resident	04/30/20
5,728	Broward	59	Male	No		Unknown	FL resident	04/30/20
5,729	Broward	56	Male	No		Yes	FL resident	04/30/20
5,730	Broward	75	Male	No		Unknown	FL resident	04/30/20
5,731	Broward	28	Male	No		Yes	FL resident	04/30/20
5,732	Broward	68	Male	No		Unknown	FL resident	04/30/20
5,733	Broward	42	Male	No		Unknown	FL resident	04/30/20
5,734	Broward	80	Male	No		Unknown	FL resident	04/30/20
5,735	Broward	45	Female	No		No	FL resident	04/30/20
5,736	Broward	24	Male	Yes	FL; NY	Unknown	FL resident	04/30/20
5,737	Broward	31	Female	No		Yes	FL resident	04/30/20
5,738	Broward	28	Female	No		Unknown	FL resident	04/30/20
5,739	Broward	64	Male	No		No	FL resident	04/30/20
5,740	Broward	79	Female	No		Yes	FL resident	04/30/20
5,741	Broward	21	Male	No		No	FL resident	04/30/20

Coronavirus: line list of cases

Data verified as of May 14, 2020 at 10 AM

Data in this report are provisional and subject to change.

Case	County	Age	Gender	Travel related	Travel detail	Contact with a confirmed case	Jurisdiction	Date case counted
5,742	Broward	22	Male	No		Yes	FL resident	04/30/20
5,743	Broward	71	Female	No		Yes	FL resident	04/30/20
5,744	Broward	52	Female	No		No	FL resident	04/30/20
5,745	Broward	49	Male	No		Unknown	FL resident	04/30/20
5,746	Broward	63	Female	Yes	FL; NY	Unknown	FL resident	04/30/20
5,747	Broward	56	Female	No		No	FL resident	04/30/20
5,748	Broward	39	Female	No		Yes	FL resident	04/30/20
5,749	Broward	42	Female	No		Yes	FL resident	04/30/20
5,750	Broward	84	Male	No		Yes	FL resident	04/30/20
5,751	Broward	26	Male	No		No	FL resident	04/30/20
5,752	Broward	23	Male	Yes	CA; FL	Yes	FL resident	04/30/20
5,753	Broward	52	Female	No		Yes	FL resident	04/30/20
5,754	Broward	39	Female	Yes	CA; FL; WA	Yes	FL resident	04/30/20
5,755	Broward	43	Female	Yes	DC; FL	No	FL resident	04/30/20
5,756	Broward	28	Female	No		Yes	FL resident	04/30/20
5,757	Broward	53	Male	No		Yes	FL resident	04/30/20
5,758	Broward	40	Female	No		Yes	FL resident	04/30/20
5,759	Broward	23	Male	No		Unknown	FL resident	04/30/20
5,760	Broward	40	Male	No		Unknown	FL resident	04/30/20
5,761	Broward	46	Male	No		No	FL resident	04/30/20
5,762	Broward	56	Male	No		Yes	FL resident	04/30/20
5,763	Broward	30	Male	No		No	FL resident	04/30/20
5,764	Broward	38	Male	No		Unknown	FL resident	04/30/20
5,765	Broward	28	Male	No		Yes	FL resident	04/30/20
5,766	Broward	38	Female	Yes	CA; FL	Yes	FL resident	04/30/20
5,767	Broward	37	Male	Yes	FL; TX	No	FL resident	04/30/20
5,768	Broward	40	Female	Unknown		No	FL resident	04/30/20
5,769	Broward	42	Male	No		Yes	FL resident	04/30/20
5,770	Broward	47	Male	No		Yes	FL resident	04/30/20
5,771	Broward	33	Female	No		Yes	FL resident	04/30/20
5,772	Broward	54	Male	No		Yes	FL resident	04/30/20
5,773	Broward	39	Female	No		No	FL resident	04/30/20
5,774	Broward	39	Female	No		Unknown	FL resident	04/30/20
5,775	Broward	45	Female	No		Unknown	FL resident	04/30/20
5,776	Broward	53	Female	No		Yes	FL resident	04/30/20
5,777	Broward	29	Male	No		Yes	FL resident	04/30/20
5,778	Broward	10	Female	Unknown		Yes	FL resident	04/30/20
5,779	Broward	16	Male	No		Yes	FL resident	04/30/20
5,780	Broward	61	Male	No		No	FL resident	04/30/20
5,781	Broward	33	Female	Yes	FL; NY	Yes	FL resident	04/30/20
5,782	Broward	42	Male	No		Yes	FL resident	04/30/20
5,783	Broward	57	Female	No		Yes	FL resident	04/30/20
5,784	Broward	52	Male	No		Yes	FL resident	04/30/20
5,785	Broward	30	Male	No		No	FL resident	04/30/20
5,786	Broward	19	Male	No		No	FL resident	04/30/20
5,787	Broward	85	Female	No		Yes	FL resident	04/30/20
5,788	Broward	47	Male	No		Yes	FL resident	04/30/20
5,789	Broward	32	Female	No		Yes	FL resident	04/30/20
5,790	Broward	77	Male	No		Yes	FL resident	04/30/20
5,791	Broward	52	Male	No		Unknown	FL resident	04/30/20
5,792	Broward	56	Female	No		Yes	FL resident	04/30/20
5,793	Broward	57	Male	No		Yes	FL resident	04/30/20
5,794	Broward	50	Female	No		No	FL resident	04/30/20
5,795	Broward	23	Male	No		Yes	FL resident	04/30/20
5,796	Broward	55	Male	Unknown		Unknown	FL resident	04/30/20
5,797	Broward	66	Female	No		Yes	FL resident	04/30/20
5,798	Broward	59	Female	Unknown		Unknown	FL resident	04/30/20
5,799	Broward	73	Male	Unknown		Yes	FL resident	04/30/20
5,800	Broward	49	Female	Unknown		Yes	FL resident	04/30/20
5,801	Broward	38	Male	No		Yes	FL resident	04/30/20
5,802	Broward	30	Female	Unknown		Unknown	FL resident	04/30/20
5,803	Broward	45	Male	Yes	BAHAMAS; TURKS AND CAICOS	Unknown	FL resident	04/30/20

Coronavirus: line list of cases

Data verified as of May 14, 2020 at 10 AM

Data in this report are provisional and subject to change.

Case	County	Age	Gender	Travel related	Travel detail	Contact with a confirmed case	Jurisdiction	Date case counted
5,804	Broward	47	Male	Unknown		Unknown	FL resident	04/30/20
5,805	Broward	29	Female	No		Yes	FL resident	04/30/20
5,806	Broward	49	Male	Unknown		Yes	FL resident	04/30/20
5,807	Broward	29	Female	No		Yes	FL resident	04/30/20
5,808	Broward	23	Female	No		No	FL resident	04/30/20
5,809	Broward	74	Male	No		No	FL resident	04/30/20
5,810	Broward	19	Male	No		Yes	FL resident	04/30/20
5,811	Broward	19	Female	No		Yes	FL resident	04/30/20
5,812	Broward	24	Male	No		Yes	FL resident	04/30/20
5,813	Broward	49	Female	Unknown		Yes	FL resident	04/30/20
5,814	Broward	57	Female	No		Yes	FL resident	04/30/20
5,815	Broward	72	Male	Unknown		Unknown	FL resident	04/30/20
5,816	Broward	56	Male	No		Unknown	FL resident	04/30/20
5,817	Broward	29	Female	Yes	TX	Unknown	FL resident	04/30/20
5,818	Broward	60	Male	Unknown		Yes	FL resident	04/30/20
5,819	Broward	35	Female	Unknown		Unknown	FL resident	04/30/20
5,820	Broward	79	Male	Unknown		Yes	FL resident	04/30/20
5,821	Broward	45	Male	Unknown		Yes	FL resident	04/30/20
5,822	Broward	35	Male	No		Yes	FL resident	04/30/20
5,823	Broward	54	Male	No		Yes	FL resident	04/30/20
5,824	Broward	31	Male	No		Yes	FL resident	04/30/20
5,825	Broward	66	Male	No		Yes	FL resident	04/30/20
5,826	Broward	63	Male	Unknown		No	FL resident	04/30/20
5,827	Broward	36	Female	Unknown		Unknown	FL resident	04/30/20
5,828	Broward	47	Female	No		Yes	FL resident	04/30/20
5,829	Broward	47	Female	Unknown		Yes	FL resident	04/30/20
5,830	Broward	70	Female	Unknown		Yes	FL resident	04/30/20
5,831	Broward	28	Male	No		Yes	FL resident	04/30/20
5,832	Broward	32	Male	No		Yes	FL resident	04/30/20
5,833	Broward	15	Female	No		Yes	FL resident	04/30/20
5,834	Broward	26	Female	No		Yes	FL resident	04/30/20
5,835	Broward	60	Female	No		Yes	FL resident	04/30/20
5,836	Broward	66	Male	Unknown		Unknown	FL resident	04/30/20
5,837	Broward	76	Male	No		Unknown	FL resident	04/30/20
5,838	Broward	67	Male	No		Yes	FL resident	04/30/20
5,839	Broward	41	Female	No		Unknown	FL resident	04/30/20
5,840	Broward	38	Female	No		Yes	FL resident	04/30/20
5,841	Broward	54	Male	No		Unknown	FL resident	04/30/20
5,842	Broward	54	Female	No		Unknown	FL resident	04/30/20
5,843	Broward	55	Male	Unknown		Yes	FL resident	04/30/20
5,844	Broward	58	Female	No		No	FL resident	04/30/20
5,845	Broward	32	Female	No		Unknown	FL resident	04/30/20
5,846	Broward	37	Female	No		Yes	FL resident	04/30/20
5,847	Broward	71	Male	No		Yes	FL resident	04/30/20
5,848	Broward	61	Female	No		Yes	FL resident	04/30/20
5,849	Broward	38	Male	No		Yes	FL resident	04/30/20
5,850	Broward	48	Male	No		Yes	FL resident	04/30/20
5,851	Broward	40	Male	No		Unknown	FL resident	04/30/20
5,852	Broward	58	Female	No		Yes	FL resident	04/30/20
5,853	Broward	42	Male	No		Yes	FL resident	04/30/20
5,854	Broward	23	Male	No		Unknown	FL resident	04/30/20
5,855	Broward	78	Male	No		Yes	FL resident	05/01/20
5,856	Broward	62	Female	No		Unknown	FL resident	05/01/20
5,857	Broward	51	Female	No		Yes	FL resident	05/01/20
5,858	Broward	56	Male	No		Unknown	FL resident	05/01/20
5,859	Broward	26	Female	No		Unknown	FL resident	05/01/20
5,860	Broward	25	Female	No		Yes	FL resident	05/01/20
5,861	Broward	56	Male	Unknown		Unknown	FL resident	05/01/20
5,862	Broward	44	Female	No		Yes	FL resident	05/01/20
5,863	Broward	53	Male	No		Yes	FL resident	05/01/20
5,864	Broward	47	Male	No		Yes	FL resident	05/01/20
5,865	Broward	35	Male	No		Unknown	FL resident	05/01/20

Coronavirus: line list of cases

Data verified as of May 14, 2020 at 10 AM

Data in this report are provisional and subject to change.

Case	County	Age	Gender	Travel related	Travel detail	Contact with a confirmed case	Jurisdiction	Date case counted
5,866	Broward	85	Male	No		Unknown	FL resident	05/01/20
5,867	Broward	21	Male	No		Yes	FL resident	05/01/20
5,868	Broward	32	Female	Unknown		Yes	FL resident	05/01/20
5,869	Broward	80	Female	No		Yes	FL resident	05/01/20
5,870	Broward	24	Male	No		Yes	FL resident	05/01/20
5,871	Broward	36	Female	No		Yes	FL resident	05/01/20
5,872	Broward	28	Male	No		Yes	FL resident	05/01/20
5,873	Broward	27	Male	No		Yes	FL resident	05/01/20
5,874	Broward	35	Female	Unknown		Yes	FL resident	05/01/20
5,875	Broward	71	Female	No		Yes	FL resident	05/01/20
5,876	Broward	48	Male	No		Yes	FL resident	05/01/20
5,877	Broward	21	Female	No		Yes	FL resident	05/01/20
5,878	Broward	52	Female	No		Yes	FL resident	05/01/20
5,879	Broward	48	Male	No		Unknown	FL resident	05/01/20
5,880	Broward	37	Female	No		Yes	FL resident	05/01/20
5,881	Broward	69	Male	No		Unknown	FL resident	05/01/20
5,882	Broward	53	Female	No		Yes	FL resident	05/01/20
5,883	Broward	45	Male	No		Yes	FL resident	05/01/20
5,884	Broward	23	Female	Unknown		No	FL resident	05/01/20
5,885	Broward	68	Female	Unknown		Yes	FL resident	05/01/20
5,886	Broward	37	Female	No		Yes	FL resident	05/01/20
5,887	Broward	71	Male	Unknown		Yes	FL resident	05/01/20
5,888	Broward	53	Female	Unknown		Yes	FL resident	05/01/20
5,889	Broward	37	Male	Unknown		Unknown	FL resident	05/01/20
5,890	Broward	58	Female	No		Yes	FL resident	05/01/20
5,891	Broward	39	Female	No		Yes	FL resident	05/01/20
5,892	Broward	47	Female	No		Yes	FL resident	05/01/20
5,893	Broward	71	Male	No		Yes	FL resident	05/01/20
5,894	Broward	32	Male	No		Yes	FL resident	05/01/20
5,895	Broward	58	Female	No		No	FL resident	05/01/20
5,896	Broward	59	Male	No		Unknown	FL resident	05/01/20
5,897	Broward	33	Male	No		Yes	FL resident	05/01/20
5,898	Broward	75	Female	No		Yes	FL resident	05/01/20
5,899	Broward	85	Female	No		Yes	FL resident	05/01/20
5,900	Broward	89	Female	No		Yes	FL resident	05/01/20
5,901	Broward	69	Male	No		Unknown	FL resident	05/01/20
5,902	Broward	43	Male	Unknown		Unknown	FL resident	05/01/20
5,903	Broward	81	Female	Unknown		Yes	FL resident	05/01/20
5,904	Broward	49	Male	No		Yes	FL resident	05/01/20
5,905	Broward	92	Female	No		Yes	FL resident	05/01/20
5,906	Broward	86	Female	No		Yes	FL resident	05/01/20
5,907	Broward	80	Female	No		Yes	FL resident	05/01/20
5,908	Broward	84	Male	No		Unknown	FL resident	05/01/20
5,909	Broward	47	Male	Unknown		Unknown	FL resident	05/01/20
5,910	Broward	62	Male	Unknown		Yes	FL resident	05/01/20
5,911	Broward	58	Male	No		Yes	FL resident	05/01/20
5,912	Broward	47	Male	Unknown		Unknown	FL resident	05/01/20
5,913	Broward	49	Male	No		Yes	FL resident	05/01/20
5,914	Broward	46	Male	Unknown		Unknown	FL resident	05/01/20
5,915	Broward	36	Male	Unknown		Unknown	FL resident	05/01/20
5,916	Broward	76	Male	No		Yes	FL resident	05/01/20
5,917	Broward	51	Female	Yes	CA; FL	Yes	FL resident	05/01/20
5,918	Broward	43	Female	No		Yes	FL resident	05/01/20
5,919	Broward	33	Male	No		Unknown	FL resident	05/01/20
5,920	Broward	46	Male	No		No	FL resident	05/01/20
5,921	Broward	23	Male	No		Yes	FL resident	05/01/20
5,922	Broward	53	Female	No		Yes	FL resident	05/01/20
5,923	Broward	75	Male	No		Unknown	FL resident	05/01/20
5,924	Broward	50	Male	No		Yes	FL resident	05/01/20
5,925	Broward	84	Male	No		Unknown	FL resident	05/01/20
5,926	Broward	78	Male	No		Unknown	FL resident	05/01/20
5,927	Broward	81	Male	No		No	FL resident	05/01/20

Coronavirus: line list of cases

Data verified as of May 14, 2020 at 10 AM

Data in this report are provisional and subject to change.

Case	County	Age	Gender	Travel related	Travel detail	Contact with a confirmed case	Jurisdiction	Date case counted
5,928	Broward	62	Male	No		No	FL resident	05/01/20
5,929	Broward	80	Female	No		Unknown	FL resident	05/01/20
5,930	Broward	25	Male	No		Yes	FL resident	05/01/20
5,931	Broward	81	Male	No		Unknown	FL resident	05/01/20
5,932	Broward	37	Female	No		Yes	FL resident	05/01/20
5,933	Broward	22	Male	Unknown		Yes	FL resident	05/01/20
5,934	Broward	26	Female	Unknown		Yes	FL resident	05/01/20
5,935	Broward	81	Male	Unknown		Unknown	FL resident	05/01/20
5,936	Broward	54	Male	No		Unknown	FL resident	05/01/20
5,937	Broward	32	Female	No		Yes	FL resident	05/01/20
5,938	Broward	83	Male	No		Unknown	FL resident	05/01/20
5,939	Broward	94	Female	No		Unknown	FL resident	05/01/20
5,940	Broward	80	Male	No		Unknown	FL resident	05/01/20
5,941	Broward	92	Male	No		Yes	FL resident	05/01/20
5,942	Broward	84	Male	No		Unknown	FL resident	05/01/20
5,943	Broward	70	Male	No		Yes	FL resident	05/01/20
5,944	Broward	70	Female	Unknown		Unknown	FL resident	05/01/20
5,945	Broward	78	Female	Unknown		Yes	FL resident	05/01/20
5,946	Broward	64	Male	Unknown		Unknown	FL resident	05/01/20
5,947	Broward	55	Female	Yes	TX	Unknown	FL resident	05/01/20
5,948	Broward	77	Male	Unknown		Unknown	FL resident	05/01/20
5,949	Broward	38	Female	Unknown		Unknown	FL resident	05/01/20
5,950	Broward	23	Male	Unknown		Yes	FL resident	05/01/20
5,951	Broward	38	Female	No		No	FL resident	05/01/20
5,952	Broward	28	Male	Unknown		Yes	FL resident	05/01/20
5,953	Broward	40	Female	No		No	FL resident	05/01/20
5,954	Broward	87	Female	No		Unknown	FL resident	05/01/20
5,955	Broward	74	Male	No		Unknown	FL resident	05/01/20
5,956	Broward	95	Female	No		Unknown	FL resident	05/01/20
5,957	Broward	80	Female	No		Unknown	FL resident	05/01/20
5,958	Broward	36	Female	No		No	FL resident	05/01/20
5,959	Broward	24	Female	No		Unknown	FL resident	05/01/20
5,960	Broward	44	Male	No		No	FL resident	05/01/20
5,961	Broward	54	Female	No		Yes	FL resident	05/01/20
5,962	Broward	17	Male	Unknown		No	FL resident	05/02/20
5,963	Broward	46	Male	No		No	FL resident	05/02/20
5,964	Broward	69	Male	No		Unknown	FL resident	05/02/20
5,965	Broward	50	Male	No		No	FL resident	05/02/20
5,966	Broward	51	Male	Unknown		Unknown	FL resident	05/02/20
5,967	Broward	92	Female	No		Yes	FL resident	05/02/20
5,968	Broward	90	Male	No		Unknown	FL resident	05/02/20
5,969	Broward	40	Female	Unknown		Unknown	FL resident	05/02/20
5,970	Broward	28	Male	Unknown		Unknown	FL resident	05/02/20
5,971	Broward	70	Female	No		Unknown	FL resident	05/02/20
5,972	Broward	54	Male	No		Unknown	FL resident	05/02/20
5,973	Broward	76	Male	Unknown		Yes	FL resident	05/02/20
5,974	Broward	62	Male	Unknown		Yes	FL resident	05/02/20
5,975	Broward	45	Male	Unknown		Unknown	FL resident	05/02/20
5,976	Broward	34	Male	Unknown		Unknown	FL resident	05/02/20
5,977	Broward	77	Female	No		Yes	FL resident	05/02/20
5,978	Broward	77	Female	No		Yes	FL resident	05/02/20
5,979	Broward	72	Male	No		Yes	FL resident	05/02/20
5,980	Broward	52	Male	No		Unknown	FL resident	05/02/20
5,981	Broward	31	Female	No		Yes	FL resident	05/02/20
5,982	Broward	23	Female	No		No	FL resident	05/02/20
5,983	Broward	32	Female	No		Yes	FL resident	05/02/20
5,984	Broward	43	Male	No		Unknown	FL resident	05/02/20
5,985	Broward	33	Female	No		Unknown	FL resident	05/02/20
5,986	Broward	25	Male	Yes	FL; IL	No	FL resident	05/02/20
5,987	Broward	19	Female	No		Yes	FL resident	05/02/20
5,988	Broward	18	Female	No		No	FL resident	05/02/20
5,989	Broward	33	Female	No		No	FL resident	05/02/20

Coronavirus: line list of cases

Data verified as of May 14, 2020 at 10 AM

Data in this report are provisional and subject to change.

Case	County	Age	Gender	Travel related	Travel detail	Contact with a confirmed case	Jurisdiction	Date case counted
5,990	Broward	56	Female	No		Unknown	FL resident	05/02/20
5,991	Broward	87	Female	Yes	FL; UNKNOWN	Unknown	FL resident	05/02/20
5,992	Broward	76	Male	No		Unknown	FL resident	05/02/20
5,993	Broward	67	Male	No		No	FL resident	05/02/20
5,994	Broward	37	Female	No		Unknown	FL resident	05/02/20
5,995	Broward	69	Male	No		Yes	FL resident	05/02/20
5,996	Broward	29	Male	No		Unknown	FL resident	05/02/20
5,997	Broward	25	Male	No		Unknown	FL resident	05/02/20
5,998	Broward	28	Female	No		Yes	FL resident	05/02/20
5,999	Broward	42	Female	No		Yes	FL resident	05/02/20
6,000	Broward	20	Female	No		Yes	FL resident	05/02/20
6,001	Broward	38	Female	No		Yes	FL resident	05/02/20
6,002	Broward	14	Female	No		Yes	FL resident	05/02/20
6,003	Broward	61	Male	Yes	FL; UNKNOWN	Unknown	FL resident	05/02/20
6,004	Broward	28	Female	No		Yes	FL resident	05/02/20
6,005	Broward	64	Male	No		Yes	FL resident	05/02/20
6,006	Broward	36	Female	No		Yes	FL resident	05/02/20
6,007	Broward	57	Female	No		Unknown	FL resident	05/02/20
6,008	Broward	54	Female	Unknown		Unknown	FL resident	05/02/20
6,009	Broward	76	Male	No		Unknown	FL resident	05/02/20
6,010	Broward	54	Male	No		Yes	FL resident	05/02/20
6,011	Broward	22	Male	No		Yes	FL resident	05/02/20
6,012	Broward	61	Male	No		Unknown	FL resident	05/02/20
6,013	Broward	16	Male	No		Yes	FL resident	05/02/20
6,014	Broward	62	Female	No		Yes	FL resident	05/02/20
6,015	Broward	45	Female	Yes	FL; NY	Yes	FL resident	05/02/20
6,016	Broward	51	Male	No		Yes	FL resident	05/02/20
6,017	Broward	63	Female	Unknown		Unknown	FL resident	05/02/20
6,018	Broward	55	Female	No		Yes	FL resident	05/02/20
6,019	Broward	43	Male	No		No	FL resident	05/02/20
6,020	Broward	18	Female	No		Yes	FL resident	05/02/20
6,021	Broward	53	Female	No		Yes	FL resident	05/02/20
6,022	Broward	80	Male	No		No	FL resident	05/03/20
6,023	Broward	30	Female	No		Unknown	FL resident	05/03/20
6,024	Broward	62	Female	No		Yes	FL resident	05/03/20
6,025	Broward	85	Male	No		Yes	FL resident	05/03/20
6,026	Broward	31	Female	No		Yes	FL resident	05/03/20
6,027	Broward	48	Male	No		Yes	FL resident	05/03/20
6,028	Broward	54	Male	No		Unknown	FL resident	05/03/20
6,029	Broward	71	Female	No		Unknown	FL resident	05/03/20
6,030	Broward	80	Male	No		Yes	FL resident	05/03/20
6,031	Broward	9	Male	No		Yes	FL resident	05/03/20
6,032	Broward	41	Male	No		Yes	FL resident	05/03/20
6,033	Broward	46	Male	No		Yes	FL resident	05/03/20
6,034	Broward	12	Male	No		Yes	FL resident	05/03/20
6,035	Broward	21	Female	No		Yes	FL resident	05/03/20
6,036	Broward	75	Female	No		Yes	FL resident	05/03/20
6,037	Broward	55	Female	No		No	FL resident	05/03/20
6,038	Broward	52	Female	No		Yes	FL resident	05/03/20
6,039	Broward	33	Female	No		Unknown	FL resident	05/03/20
6,040	Broward	12	Female	No		Yes	FL resident	05/03/20
6,041	Broward	34	Male	No		Yes	FL resident	05/03/20
6,042	Broward	1	Male	No		Yes	FL resident	05/03/20
6,043	Broward	40	Male	No		No	FL resident	05/03/20
6,044	Broward	45	Female	No		Yes	FL resident	05/03/20
6,045	Broward	50	Male	No		Yes	FL resident	05/03/20
6,046	Broward	63	Female	No		No	FL resident	05/03/20
6,047	Broward	57	Female	Yes	FL; HONDURAS	Yes	FL resident	05/03/20
6,048	Broward	30	Female	No		Yes	FL resident	05/03/20
6,049	Broward	59	Female	No		No	FL resident	05/03/20
6,050	Broward	66	Female	No		Unknown	FL resident	05/03/20
6,051	Broward	50	Female	No		Yes	FL resident	05/03/20

Coronavirus: line list of cases

Data verified as of May 14, 2020 at 10 AM

Data in this report are provisional and subject to change.

Case	County	Age	Gender	Travel related	Travel detail	Contact with a confirmed case	Jurisdiction	Date case counted
6,052	Broward	6	Male	No		Yes	FL resident	05/03/20
6,053	Broward	39	Male	Yes	GA	No	FL resident	05/03/20
6,054	Broward	26	Female	No		Yes	FL resident	05/03/20
6,055	Broward	73	Female	Unknown		Yes	FL resident	05/03/20
6,056	Broward	33	Female	No		Yes	FL resident	05/03/20
6,057	Broward	60	Female	No		Unknown	FL resident	05/03/20
6,058	Broward	77	Male	No		Yes	FL resident	05/03/20
6,059	Broward	81	Female	No		Yes	FL resident	05/03/20
6,060	Broward	71	Male	No		Yes	FL resident	05/03/20
6,061	Broward	68	Female	No		Yes	FL resident	05/03/20
6,062	Broward	72	Male	No		Yes	FL resident	05/03/20
6,063	Broward	75	Female	No		Yes	FL resident	05/03/20
6,064	Broward	62	Male	No		Yes	FL resident	05/03/20
6,065	Broward	59	Female	No		No	FL resident	05/03/20
6,066	Broward	54	Female	No		Yes	FL resident	05/03/20
6,067	Broward	48	Female	No		Yes	FL resident	05/03/20
6,068	Broward	56	Female	No		Unknown	FL resident	05/03/20
6,069	Broward	76	Male	No		Unknown	FL resident	05/03/20
6,070	Broward	29	Female	No		No	FL resident	05/03/20
6,071	Broward	71	Male	Unknown			FL resident	05/03/20
6,072	Broward	83	Male	No		Yes	FL resident	05/03/20
6,073	Broward	86	Female	Unknown			FL resident	05/03/20
6,074	Broward	36	Male	Unknown		Unknown	FL resident	05/03/20
6,075	Broward	76	Female	No		Yes	FL resident	05/03/20
6,076	Broward	55	Male	No		Yes	FL resident	05/03/20
6,077	Broward	89	Female	No		Yes	FL resident	05/03/20
6,078	Broward	78	Female	No		Yes	FL resident	05/03/20
6,079	Broward	82	Male	No		Yes	FL resident	05/03/20
6,080	Broward	37	Female	No		Yes	FL resident	05/03/20
6,081	Broward	78	Male	No		Unknown	FL resident	05/03/20
6,082	Broward	80	Female	No		Yes	FL resident	05/03/20
6,083	Broward	37	Female	Unknown		Unknown	FL resident	05/03/20
6,084	Broward	84	Female	No		Unknown	FL resident	05/03/20
6,085	Broward	68	Male	No		Unknown	FL resident	05/03/20
6,086	Broward	69	Male	No		Unknown	FL resident	05/03/20
6,087	Broward	54	Female	No		Unknown	FL resident	05/04/20
6,088	Broward	58	Male	Unknown		Unknown	FL resident	05/04/20
6,089	Broward	37	Male	Yes	CA; FL; MA; NJ	Unknown	FL resident	05/04/20
6,090	Broward	26	Female	No		Yes	FL resident	05/04/20
6,091	Broward	26	Female	No		Yes	FL resident	05/04/20
6,092	Broward	54	Female	No		Yes	FL resident	05/04/20
6,093	Broward	30	Female	No		Unknown	FL resident	05/04/20
6,094	Broward	58	Male	No		Unknown	FL resident	05/04/20
6,095	Broward	33	Male	No		Yes	FL resident	05/04/20
6,096	Broward	85	Female	No			FL resident	05/04/20
6,097	Broward	71	Female	No		Yes	FL resident	05/04/20
6,098	Broward	75	Male	No		Yes	FL resident	05/04/20
6,099	Broward	76	Male	No		Yes	FL resident	05/04/20
6,100	Broward	85	Male	No		Yes	FL resident	05/04/20
6,101	Broward	61	Male	Unknown		Yes	FL resident	05/04/20
6,102	Broward	62	Female	Yes	HONDURAS	Yes	FL resident	05/04/20
6,103	Broward	32	Female	No		No	FL resident	05/04/20
6,104	Broward	36	Female	Unknown		No	FL resident	05/04/20
6,105	Broward	28	Female	No		Yes	FL resident	05/04/20
6,106	Broward	84	Male	Unknown		Unknown	FL resident	05/04/20
6,107	Broward	21	Male	No		No	FL resident	05/04/20
6,108	Broward	22	Female	Unknown		Yes	FL resident	05/04/20
6,109	Broward	70	Female	Yes	COLOMBIA; FL	Yes	FL resident	05/04/20
6,110	Broward	19	Female	No		Yes	FL resident	05/04/20
6,111	Broward	47	Female	Yes	FL; HONDURAS	Yes	FL resident	05/04/20
6,112	Broward	28	Male	No		Yes	FL resident	05/04/20
6,113	Broward	73	Male	Yes	COLOMBIA; FL	Yes	FL resident	05/04/20

Coronavirus: line list of cases

Data verified as of May 14, 2020 at 10 AM

Data in this report are provisional and subject to change.

Case	County	Age	Gender	Travel related	Travel detail	Contact with a confirmed case	Jurisdiction	Date case counted
6,114	Broward	25	Female	No		Yes	FL resident	05/04/20
6,115	Broward	24	Female	No		Yes	FL resident	05/04/20
6,116	Broward	53	Female	No		Yes	FL resident	05/04/20
6,117	Broward	25	Female	No		Yes	FL resident	05/04/20
6,118	Broward	64	Female	Unknown		Unknown	FL resident	05/04/20
6,119	Broward	25	Female	No		Unknown	FL resident	05/04/20
6,120	Broward	51	Male	No		Yes	FL resident	05/04/20
6,121	Broward	0	Female	Unknown		Yes	FL resident	05/04/20
6,122	Broward	60	Male	Unknown		Yes	FL resident	05/04/20
6,123	Broward	14	Male	No		Yes	FL resident	05/04/20
6,124	Broward	58	Female	Unknown		Unknown	FL resident	05/04/20
6,125	Broward	53	Male	No		Yes	FL resident	05/04/20
6,126	Broward	45	Male	Unknown		Unknown	FL resident	05/04/20
6,127	Broward	41	Female	Unknown		Yes	FL resident	05/04/20
6,128	Broward	63	Male	Yes	DC; PAKISTAN	Yes	FL resident	05/04/20
6,129	Broward	47	Female	No		Yes	FL resident	05/04/20
6,130	Broward	88	Female	No		Unknown	FL resident	05/04/20
6,131	Broward	18	Female	No		Yes	FL resident	05/04/20
6,132	Broward	48	Female	No		Yes	FL resident	05/04/20
6,133	Broward	70	Female	No		No	FL resident	05/04/20
6,134	Broward	56	Male	No		No	FL resident	05/04/20
6,135	Broward	20	Male	No		Yes	FL resident	05/04/20
6,136	Broward	63	Female	No		Yes	FL resident	05/04/20
6,137	Broward	81	Male	No		Yes	FL resident	05/04/20
6,138	Broward	32	Male	No		Unknown	FL resident	05/04/20
6,139	Broward	34	Female	Unknown		Unknown	FL resident	05/04/20
6,140	Broward	73	Male	No		Yes	FL resident	05/04/20
6,141	Broward	17	Male	No		Yes	FL resident	05/04/20
6,142	Broward	61	Male	No		Unknown	FL resident	05/04/20
6,143	Broward	44	Female	No		Yes	FL resident	05/04/20
6,144	Broward	23	Female	No		Yes	FL resident	05/04/20
6,145	Broward	1	Male	No		Yes	FL resident	05/04/20
6,146	Broward	48	Female	Unknown		Unknown	FL resident	05/04/20
6,147	Broward	83	Female	No		Unknown	FL resident	05/04/20
6,148	Broward	54	Female	No		Unknown	FL resident	05/04/20
6,149	Broward	93	Female	Unknown		Unknown	FL resident	05/04/20
6,150	Broward	42	Male	No		Yes	FL resident	05/04/20
6,151	Broward	20	Male	No		Yes	FL resident	05/04/20
6,152	Broward	58	Female	Unknown		Unknown	FL resident	05/04/20
6,153	Broward	27	Male	No		Yes	FL resident	05/04/20
6,154	Broward	93	Female	No		Unknown	FL resident	05/04/20
6,155	Broward	83	Female	Unknown		Unknown	FL resident	05/04/20
6,156	Broward	62	Female	Unknown		Unknown	FL resident	05/04/20
6,157	Broward	56	Female	Unknown		Unknown	FL resident	05/04/20
6,158	Broward	52	Male	No		Yes	FL resident	05/04/20
6,159	Broward	58	Female	Unknown		Unknown	FL resident	05/04/20
6,160	Broward	35	Female	No		No	FL resident	05/04/20
6,161	Broward	58	Male	No		Yes	FL resident	05/04/20
6,162	Broward	48	Female	No		Yes	FL resident	05/04/20
6,163	Broward	23	Female	No		Yes	FL resident	05/04/20
6,164	Broward	85	Female	No		Unknown	FL resident	05/04/20
6,165	Broward	71	Male	No		Unknown	FL resident	05/04/20
6,166	Broward	23	Male	Yes	FL; IL	No	FL resident	05/04/20
6,167	Broward	72	Male	No		Unknown	FL resident	05/04/20
6,168	Broward	61	Female	No		Yes	FL resident	05/04/20
6,169	Broward	70	Female	No		Unknown	FL resident	05/04/20
6,170	Broward	93	Male	No		Unknown	FL resident	05/04/20
6,171	Broward	43	Female	No		Unknown	FL resident	05/04/20
6,172	Broward	91	Female	No		Yes	FL resident	05/04/20
6,173	Broward	69	Male	No		Yes	FL resident	05/04/20
6,174	Broward	74	Female	No		Unknown	FL resident	05/04/20
6,175	Broward	70	Male	No		Unknown	FL resident	05/04/20

Coronavirus: line list of cases

Data verified as of May 14, 2020 at 10 AM

Data in this report are provisional and subject to change.

Case	County	Age	Gender	Travel related	Travel detail	Contact with a confirmed case	Jurisdiction	Date case counted
6,176	Broward	82	Male	No		Unknown	FL resident	05/04/20
6,177	Broward	83	Female	No		Unknown	FL resident	05/04/20
6,178	Broward	85	Male	Unknown			FL resident	05/04/20
6,179	Broward	93	Female	Unknown			FL resident	05/04/20
6,180	Broward	85	Male	Unknown			FL resident	05/04/20
6,181	Broward	88	Male	Unknown			FL resident	05/04/20
6,182	Broward	32	Male	No		Yes	FL resident	05/04/20
6,183	Broward	85	Female	Unknown			FL resident	05/04/20
6,184	Broward	49	Female	No		Yes	FL resident	05/04/20
6,185	Broward	90	Female	No		Yes	FL resident	05/04/20
6,186	Broward	59	Female	No		Unknown	FL resident	05/04/20
6,187	Broward	71	Male	No		Yes	FL resident	05/04/20
6,188	Broward	79	Female	No		Unknown	FL resident	05/04/20
6,189	Broward	84	Female	No		Unknown	FL resident	05/04/20
6,190	Broward	29	Female	No		Unknown	FL resident	05/04/20
6,191	Broward	59	Female	No		Unknown	FL resident	05/04/20
6,192	Broward	36	Female	No		Unknown	FL resident	05/04/20
6,193	Broward	52	Female	No		Unknown	FL resident	05/04/20
6,194	Broward	65	Female	No		Unknown	FL resident	05/04/20
6,195	Broward	36	Female	No		Yes	FL resident	05/04/20
6,196	Broward	32	Female	No		No	FL resident	05/05/20
6,197	Broward	34	Female	No		Unknown	FL resident	05/05/20
6,198	Broward	40	Female	No		Unknown	FL resident	05/05/20
6,199	Broward	88	Male	No		Yes	FL resident	05/05/20
6,200	Broward	19	Female	No		Unknown	FL resident	05/05/20
6,201	Broward	56	Female	Yes	FL; IL	No	FL resident	05/05/20
6,202	Broward	32	Male	Unknown		Yes	FL resident	05/05/20
6,203	Broward	33	Male	No		Yes	FL resident	05/05/20
6,204	Broward	43	Female	No		Yes	FL resident	05/05/20
6,205	Broward	49	Female	No		No	FL resident	05/05/20
6,206	Broward	49	Female	Unknown		Unknown	FL resident	05/05/20
6,207	Broward	47	Female	No		Yes	FL resident	05/05/20
6,208	Broward	45	Male	No		Yes	FL resident	05/05/20
6,209	Broward	76	Female	No		Unknown	FL resident	05/05/20
6,210	Broward	14	Male	No		Yes	FL resident	05/05/20
6,211	Broward	31	Female	No		Yes	FL resident	05/05/20
6,212	Broward	61	Female	No		No	FL resident	05/05/20
6,213	Broward	79	Female	No		Yes	FL resident	05/05/20
6,214	Broward	19	Female	No		Yes	FL resident	05/05/20
6,215	Broward	19	Female	No		Yes	FL resident	05/05/20
6,216	Broward	46	Female	No		Unknown	FL resident	05/05/20
6,217	Broward	57	Female	No		Yes	FL resident	05/05/20
6,218	Broward	43	Female	No		No	FL resident	05/05/20
6,219	Broward	33	Female	No		Yes	FL resident	05/05/20
6,220	Broward	69	Male	Yes	FL; PERU	No	FL resident	05/05/20
6,221	Broward	18	Female	No		No	FL resident	05/05/20
6,222	Broward	63	Male	No		Unknown	FL resident	05/05/20
6,223	Broward	65	Female	Yes	FL; UNKNOWN	Yes	FL resident	05/05/20
6,224	Broward	59	Male	Unknown		Yes	FL resident	05/05/20
6,225	Broward	55	Female	No		Yes	FL resident	05/05/20
6,226	Broward	67	Female	No		Unknown	FL resident	05/05/20
6,227	Broward	55	Female	No		No	FL resident	05/05/20
6,228	Broward	56	Male	No		Unknown	FL resident	05/05/20
6,229	Broward	45	Female	Unknown		Unknown	FL resident	05/05/20
6,230	Broward	76	Male	No		Unknown	FL resident	05/05/20
6,231	Broward	54	Female	No		Yes	FL resident	05/05/20
6,232	Broward	28	Male	No		Yes	FL resident	05/05/20
6,233	Broward	72	Female	No		Yes	FL resident	05/05/20
6,234	Broward	62	Female	No		Yes	FL resident	05/05/20
6,235	Broward	67	Male	Unknown		Unknown	FL resident	05/05/20
6,236	Broward	66	Male	No		Unknown	FL resident	05/05/20
6,237	Broward	47	Female	No		Yes	FL resident	05/05/20

Coronavirus: line list of cases

Data verified as of May 14, 2020 at 10 AM

Data in this report are provisional and subject to change.

Case	County	Age	Gender	Travel related	Travel detail	Contact with a confirmed case	Jurisdiction	Date case counted
6,238	Broward	40	Female	No		Yes	FL resident	05/05/20
6,239	Broward	36	Female	No		Yes	FL resident	05/05/20
6,240	Broward	85	Female	No		Unknown	FL resident	05/05/20
6,241	Broward	78	Female	No		Unknown	FL resident	05/05/20
6,242	Broward	53	Female	Yes	AL; FL	Yes	FL resident	05/05/20
6,243	Broward	79	Female	No		Unknown	FL resident	05/05/20
6,244	Broward	88	Female	No		Unknown	FL resident	05/05/20
6,245	Broward	85	Female	No		Unknown	FL resident	05/05/20
6,246	Broward	79	Female	No		Unknown	FL resident	05/05/20
6,247	Broward	92	Female	No		Unknown	FL resident	05/05/20
6,248	Broward	96	Female	No		Unknown	FL resident	05/05/20
6,249	Broward	33	Male	No		Unknown	FL resident	05/05/20
6,250	Broward	49	Female	No		Yes	FL resident	05/05/20
6,251	Broward	85	Male	No		Unknown	FL resident	05/05/20
6,252	Broward	64	Male	No		Yes	FL resident	05/05/20
6,253	Broward	82	Female	No		Yes	FL resident	05/05/20
6,254	Broward	30	Female	Unknown		Unknown	FL resident	05/05/20
6,255	Broward	46	Female	No		Yes	FL resident	05/05/20
6,256	Broward	65	Female	No		Unknown	FL resident	05/05/20
6,257	Broward	88	Female	No		Yes	FL resident	05/05/20
6,258	Broward	44	Female	No		Yes	FL resident	05/05/20
6,259	Broward	49	Female	No		Yes	FL resident	05/05/20
6,260	Broward	46	Male	No		Unknown	FL resident	05/06/20
6,261	Broward	40	Male	No		Yes	FL resident	05/06/20
6,262	Broward	26	Male	Yes	AL; FL	Unknown	FL resident	05/06/20
6,263	Broward	78	Male	No		Unknown	FL resident	05/06/20
6,264	Broward	97	Female	No		Unknown	FL resident	05/06/20
6,265	Broward	42	Female	No		Yes	FL resident	05/06/20
6,266	Broward	81	Female	No		Yes	FL resident	05/06/20
6,267	Broward	69	Female	No		Yes	FL resident	05/06/20
6,268	Broward	19	Female	No		No	FL resident	05/06/20
6,269	Broward	51	Male	No		Unknown	FL resident	05/06/20
6,270	Broward	45	Female	No		Yes	FL resident	05/06/20
6,271	Broward	50	Female	No		Yes	FL resident	05/06/20
6,272	Broward	46	Female	No		Yes	FL resident	05/06/20
6,273	Broward	52	Male	No		Yes	FL resident	05/06/20
6,274	Broward	33	Male	No		No	FL resident	05/06/20
6,275	Broward	39	Male	No		Unknown	FL resident	05/06/20
6,276	Broward	50	Male	Unknown		Unknown	FL resident	05/06/20
6,277	Broward	67	Female	No		Unknown	FL resident	05/06/20
6,278	Broward	45	Male	No		Yes	FL resident	05/06/20
6,279	Broward	24	Male	No		Yes	FL resident	05/06/20
6,280	Broward	46	Male	No		Unknown	FL resident	05/06/20
6,281	Broward	47	Female	No		Yes	FL resident	05/06/20
6,282	Broward	41	Female	No		Unknown	FL resident	05/06/20
6,283	Broward	87	Female	No		Yes	FL resident	05/06/20
6,284	Broward	70	Female	No		Yes	FL resident	05/06/20
6,285	Broward	62	Female	No		Unknown	FL resident	05/06/20
6,286	Broward	59	Female	No		Yes	FL resident	05/06/20
6,287	Broward	76	Male	Unknown		Unknown	FL resident	05/06/20
6,288	Broward	33	Male	No		Yes	FL resident	05/06/20
6,289	Broward	47	Male	No		Unknown	FL resident	05/06/20
6,290	Broward	66	Female	No		Unknown	FL resident	05/06/20
6,291	Broward	57	Female	No		Unknown	FL resident	05/06/20
6,292	Broward	36	Female	Yes	FL; TRINIDAD AND TOBAGO	Yes	FL resident	05/06/20
6,293	Broward	75	Male	Unknown			FL resident	05/06/20
6,294	Broward	83	Female	Unknown			FL resident	05/06/20
6,295	Broward	79	Female	No		Yes	FL resident	05/06/20
6,296	Broward	83	Female	Unknown			FL resident	05/06/20
6,297	Broward	82	Female	Unknown		Yes	FL resident	05/06/20
6,298	Broward	73	Male	No		Unknown	FL resident	05/06/20
6,299	Broward	46	Male	No		Unknown	FL resident	05/06/20

Coronavirus: line list of cases

Data verified as of May 14, 2020 at 10 AM

Data in this report are provisional and subject to change.

Case	County	Age	Gender	Travel related	Travel detail	Contact with a confirmed case	Jurisdiction	Date case counted
6,300	Broward	42	Female	No		Yes	FL resident	05/06/20
6,301	Broward	66	Male	No		No	FL resident	05/06/20
6,302	Broward	30	Female	No		Yes	FL resident	05/06/20
6,303	Broward	62	Male	No		Unknown	FL resident	05/06/20
6,304	Broward	18	Male	No		Yes	FL resident	05/06/20
6,305	Broward	50	Male	No		Yes	FL resident	05/06/20
6,306	Broward	48	Male	No		Yes	FL resident	05/06/20
6,307	Broward	22	Male	No		Yes	FL resident	05/06/20
6,308	Broward	29	Female	No		Yes	FL resident	05/06/20
6,309	Broward	52	Male	No		Yes	FL resident	05/06/20
6,310	Broward	24	Female	No		Yes	FL resident	05/06/20
6,311	Broward	52	Male	No		Unknown	FL resident	05/06/20
6,312	Broward	50	Female	No		Unknown	FL resident	05/06/20
6,313	Broward	54	Female	No		Unknown	FL resident	05/06/20
6,314	Broward	25	Female	No		Unknown	FL resident	05/06/20
6,315	Broward	63	Male	No		Unknown	FL resident	05/06/20
6,316	Broward	39	Female	No		Yes	FL resident	05/06/20
6,317	Broward	42	Male	Unknown		No	FL resident	05/06/20
6,318	Broward	36	Female	No		Unknown	FL resident	05/06/20
6,319	Broward	55	Male	Unknown		No	FL resident	05/06/20
6,320	Broward	45	Female	No		Unknown	FL resident	05/06/20
6,321	Broward	32	Male	No		Unknown	FL resident	05/06/20
6,322	Broward	57	Male	No		Unknown	FL resident	05/06/20
6,323	Broward	60	Male	Unknown		Unknown	FL resident	05/06/20
6,324	Broward	48	Female	Unknown		No	FL resident	05/06/20
6,325	Broward	58	Female	Unknown		Unknown	FL resident	05/06/20
6,326	Broward	52	Female	No		Yes	FL resident	05/06/20
6,327	Broward	79	Male	No		Unknown	FL resident	05/06/20
6,328	Broward	72	Male	No		Unknown	FL resident	05/06/20
6,329	Broward	58	Male	No		Unknown	FL resident	05/06/20
6,330	Broward	52	Female	Unknown			FL resident	05/06/20
6,331	Broward	22	Male	No		Yes	FL resident	05/06/20
6,332	Broward	24	Female	No		Yes	FL resident	05/06/20
6,333	Broward	42	Male	No		Unknown	FL resident	05/06/20
6,334	Broward	62	Female	No		Yes	FL resident	05/06/20
6,335	Broward	24	Female	Unknown		Unknown	FL resident	05/06/20
6,336	Broward	56	Male	No		Yes	FL resident	05/06/20
6,337	Broward	71	Female	No		Yes	FL resident	05/06/20
6,338	Broward	44	Male	No		Yes	FL resident	05/06/20
6,339	Broward	47	Female	No		Yes	FL resident	05/06/20
6,340	Broward	48	Female	Unknown		Yes	FL resident	05/07/20
6,341	Broward	26	Female	No		Yes	FL resident	05/07/20
6,342	Broward	58	Female	Unknown		No	FL resident	05/07/20
6,343	Broward	71	Female	No		Yes	FL resident	05/07/20
6,344	Broward	61	Male	No		No	FL resident	05/07/20
6,345	Broward	41	Male	Unknown		Yes	FL resident	05/07/20
6,346	Broward	77	Female	No		Yes	FL resident	05/07/20
6,347	Broward	57	Male	No		Yes	FL resident	05/07/20
6,348	Broward	30	Female	No		Yes	FL resident	05/07/20
6,349	Broward	51	Female	No		Yes	FL resident	05/07/20
6,350	Broward	72	Male	No		No	FL resident	05/07/20
6,351	Broward	40	Female	No		No	FL resident	05/07/20
6,352	Broward	68	Male	Unknown		Unknown	FL resident	05/07/20
6,353	Broward	86	Female	Unknown			FL resident	05/07/20
6,354	Broward	54	Male	No		No	FL resident	05/07/20
6,355	Broward	40	Male	No		Unknown	FL resident	05/07/20
6,356	Broward	31	Female	No		Unknown	FL resident	05/07/20
6,357	Broward	49	Female	No		Yes	FL resident	05/07/20
6,358	Broward	70	Female	No		Unknown	FL resident	05/07/20
6,359	Broward	18	Female	No		Yes	FL resident	05/07/20
6,360	Broward	56	Male	No		Yes	FL resident	05/07/20
6,361	Broward	56	Female	No		No	FL resident	05/07/20

Coronavirus: line list of cases

Data verified as of May 14, 2020 at 10 AM

Data in this report are provisional and subject to change.

Case	County	Age	Gender	Travel related	Travel detail	Contact with a confirmed case	Jurisdiction	Date case counted
6,362	Broward	81	Male	No		Unknown	FL resident	05/07/20
6,363	Broward	47	Female	No		Yes	FL resident	05/07/20
6,364	Broward	39	Male	Unknown			FL resident	05/07/20
6,365	Broward	55	Female	No		Unknown	FL resident	05/07/20
6,366	Broward	22	Female	Unknown		Yes	FL resident	05/07/20
6,367	Broward	23	Female	No		Yes	FL resident	05/07/20
6,368	Broward	36	Female	No		Yes	FL resident	05/07/20
6,369	Broward	58	Male	No		Unknown	FL resident	05/07/20
6,370	Broward	58	Male	No		Yes	FL resident	05/07/20
6,371	Broward	34	Female	No		Unknown	FL resident	05/07/20
6,372	Broward	5	Female	No		Unknown	FL resident	05/07/20
6,373	Broward	41	Female	No		No	FL resident	05/07/20
6,374	Broward	28	Female	No		Unknown	FL resident	05/07/20
6,375	Broward	75	Male	No		Yes	FL resident	05/07/20
6,376	Broward	34	Male	Unknown		No	FL resident	05/07/20
6,377	Broward	35	Male	Unknown		Unknown	FL resident	05/07/20
6,378	Broward	57	Female	No		Yes	FL resident	05/07/20
6,379	Broward	73	Male	No		Yes	FL resident	05/07/20
6,380	Broward	80	Male	No		Unknown	FL resident	05/07/20
6,381	Broward	79	Female	No		Unknown	FL resident	05/07/20
6,382	Broward	71	Female	No		Unknown	FL resident	05/07/20
6,383	Broward	28	Female	No		Yes	FL resident	05/07/20
6,384	Broward	92	Female	No		Unknown	FL resident	05/07/20
6,385	Broward	29	Female	No		Yes	FL resident	05/07/20
6,386	Broward	46	Male	No		Unknown	FL resident	05/07/20
6,387	Broward	23	Male	Unknown			FL resident	05/08/20
6,388	Broward	32	Female	No		Yes	FL resident	05/08/20
6,389	Broward	44	Female	No		Yes	FL resident	05/08/20
6,390	Broward	50	Female	Unknown		No	FL resident	05/08/20
6,391	Broward	28	Female	Unknown		Yes	FL resident	05/08/20
6,392	Broward	59	Male	Unknown		Yes	FL resident	05/08/20
6,393	Broward	102	Female	No		Yes	FL resident	05/08/20
6,394	Broward	77	Male	No		Yes	FL resident	05/08/20
6,395	Broward	60	Female	No		Unknown	FL resident	05/08/20
6,396	Broward	37	Female	Unknown		Yes	FL resident	05/08/20
6,397	Broward	20	Female	No		Yes	FL resident	05/08/20
6,398	Broward	60	Female	Unknown		Unknown	FL resident	05/08/20
6,399	Broward	36	Female	Unknown		Unknown	FL resident	05/08/20
6,400	Broward	51	Male	No		Yes	FL resident	05/08/20
6,401	Broward	37	Female	Unknown		Unknown	FL resident	05/08/20
6,402	Broward	38	Female	No		Yes	FL resident	05/08/20
6,403	Broward	33	Female	Unknown		Unknown	FL resident	05/08/20
6,404	Broward	57	Female	No		Unknown	FL resident	05/08/20
6,405	Broward	93	Female	No		Unknown	FL resident	05/08/20
6,406	Broward	85	Female	No		Unknown	FL resident	05/08/20
6,407	Broward	75	Male	No		Unknown	FL resident	05/08/20
6,408	Broward	27	Female	No		Unknown	FL resident	05/08/20
6,409	Broward	75	Male	No		Unknown	FL resident	05/08/20
6,410	Broward	68	Male	No		Unknown	FL resident	05/08/20
6,411	Broward	84	Male	No		Unknown	FL resident	05/08/20
6,412	Broward	84	Male	No		Yes	FL resident	05/08/20
6,413	Broward	57	Female	Unknown		No	FL resident	05/08/20
6,414	Broward	65	Male	No		Yes	FL resident	05/08/20
6,415	Broward	25	Female	No		Unknown	FL resident	05/08/20
6,416	Broward	92	Female	No		Unknown	FL resident	05/08/20
6,417	Broward	37	Female	No		Yes	FL resident	05/08/20
6,418	Broward	93	Male	Unknown			FL resident	05/08/20
6,419	Broward	23	Male	Unknown			FL resident	05/08/20
6,420	Broward	46	Male	No		Yes	FL resident	05/08/20
6,421	Broward	22	Male	Unknown		Unknown	FL resident	05/08/20
6,422	Broward	71	Male	No		Unknown	FL resident	05/08/20
6,423	Broward	74	Male	No		Unknown	FL resident	05/08/20

Coronavirus: line list of cases

Data verified as of May 14, 2020 at 10 AM

Data in this report are provisional and subject to change.

Case	County	Age	Gender	Travel related	Travel detail	Contact with a confirmed case	Jurisdiction	Date case counted
6,424	Broward	63	Male	No		No	FL resident	05/08/20
6,425	Broward	33	Male	Unknown		Unknown	FL resident	05/08/20
6,426	Broward	30	Male	No		Yes	FL resident	05/08/20
6,427	Broward	19	Female	Unknown		Unknown	FL resident	05/08/20
6,428	Broward	17	Female	Unknown		No	FL resident	05/08/20
6,429	Broward	53	Female	No		No	FL resident	05/08/20
6,430	Broward	32	Female	Unknown			FL resident	05/08/20
6,431	Broward	71	Male	Unknown		Unknown	FL resident	05/08/20
6,432	Broward	26	Female	No		Yes	FL resident	05/08/20
6,433	Broward	55	Female	No		Yes	FL resident	05/08/20
6,434	Broward	60	Female	Unknown			FL resident	05/08/20
6,435	Broward	41	Female	No		Unknown	FL resident	05/08/20
6,436	Broward	84	Male	No		Unknown	FL resident	05/09/20
6,437	Broward	84	Male	Unknown		Unknown	FL resident	05/09/20
6,438	Broward	25	Female	No		No	FL resident	05/09/20
6,439	Broward	27	Female	Unknown			FL resident	05/09/20
6,440	Broward	43	Male	No		Unknown	FL resident	05/09/20
6,441	Broward	29	Female	No		Yes	FL resident	05/09/20
6,442	Broward	36	Female	No		Unknown	FL resident	05/09/20
6,443	Broward	41	Male	No		Yes	FL resident	05/09/20
6,444	Broward	61	Male	No		Yes	FL resident	05/09/20
6,445	Broward	42	Female	No		Unknown	FL resident	05/09/20
6,446	Broward	78	Male	Unknown		Unknown	FL resident	05/09/20
6,447	Broward	56	Female	No		Yes	FL resident	05/09/20
6,448	Broward	58	Male	No		Unknown	FL resident	05/09/20
6,449	Broward	51	Female	No		Unknown	FL resident	05/09/20
6,450	Broward	78	Male	Yes	FL; PERU	Unknown	FL resident	05/09/20
6,451	Broward	28	Female	No		Unknown	FL resident	05/09/20
6,452	Broward	56	Female	Unknown		Yes	FL resident	05/09/20
6,453	Broward	22	Female	No		Unknown	FL resident	05/09/20
6,454	Broward	57	Female	No		No	FL resident	05/09/20
6,455	Broward	47	Female	No		Yes	FL resident	05/09/20
6,456	Broward	86	Female	Yes	FL; HAITI	Unknown	FL resident	05/09/20
6,457	Broward	40	Female	No		Yes	FL resident	05/09/20
6,458	Broward	79	Female	No		No	FL resident	05/09/20
6,459	Broward	30	Female	Unknown		No	FL resident	05/09/20
6,460	Broward	48	Male	No		Unknown	FL resident	05/09/20
6,461	Broward	65	Female	No		Unknown	FL resident	05/09/20
6,462	Broward	46	Female	No		Yes	FL resident	05/09/20
6,463	Broward	52	Female	No		Unknown	FL resident	05/09/20
6,464	Broward	64	Male	Unknown		No	FL resident	05/09/20
6,465	Broward	55	Male	No		Unknown	FL resident	05/09/20
6,466	Broward	65	Male	No		Yes	FL resident	05/09/20
6,467	Broward	23	Female	Unknown		Yes	FL resident	05/09/20
6,468	Broward	22	Male	No		No	FL resident	05/09/20
6,469	Broward	47	Male	Unknown		Unknown	FL resident	05/09/20
6,470	Broward	28	Male	Unknown			FL resident	05/09/20
6,471	Broward	57	Male	No		Yes	FL resident	05/09/20
6,472	Broward	50	Female	No		Yes	FL resident	05/09/20
6,473	Broward	28	Female	No		Yes	FL resident	05/09/20
6,474	Broward	49	Female	No		Unknown	FL resident	05/09/20
6,475	Broward	88	Male	No		No	FL resident	05/09/20
6,476	Broward	43	Female	No		No	FL resident	05/09/20
6,477	Broward	46	Male	No		No	FL resident	05/09/20
6,478	Broward	38	Female	No		Yes	FL resident	05/09/20
6,479	Broward	55	Male	No		Yes	FL resident	05/09/20
6,480	Broward	26	Male	No		Yes	FL resident	05/09/20
6,481	Broward	54	Male	No		Unknown	FL resident	05/09/20
6,482	Broward	31	Female	No		No	FL resident	05/09/20
6,483	Broward	59	Female	No		Yes	FL resident	05/09/20
6,484	Broward	55	Male	Unknown			FL resident	05/09/20
6,485	Broward	31	Female	No		Unknown	FL resident	05/09/20

Coronavirus: line list of cases

Data verified as of May 14, 2020 at 10 AM

Data in this report are provisional and subject to change.

Case	County	Age	Gender	Travel related	Travel detail	Contact with a confirmed case	Jurisdiction	Date case counted
6,486	Broward	91	Male	No		Unknown	FL resident	05/09/20
6,487	Broward	37	Male	No		No	FL resident	05/09/20
6,488	Broward	29	Female	No		Yes	FL resident	05/09/20
6,489	Broward	88	Female	No		Unknown	FL resident	05/09/20
6,490	Broward	78	Female	No		Unknown	FL resident	05/09/20
6,491	Broward	46	Female	No		Yes	FL resident	05/09/20
6,492	Broward	45	Male	Unknown			FL resident	05/09/20
6,493	Broward	53	Female	No		Yes	FL resident	05/09/20
6,494	Broward	70	Male	No		Unknown	FL resident	05/09/20
6,495	Broward	71	Male	Unknown			FL resident	05/09/20
6,496	Broward	91	Female	No		Unknown	FL resident	05/09/20
6,497	Broward	91	Female	No		Unknown	FL resident	05/09/20
6,498	Broward	65	Female	Unknown		Unknown	FL resident	05/09/20
6,499	Broward	20	Male	Yes	FL; VA	Yes	FL resident	05/09/20
6,500	Broward	17	Male	No		Yes	FL resident	05/09/20
6,501	Broward	61	Female	No		Unknown	FL resident	05/09/20
6,502	Broward	59	Male	No		Yes	FL resident	05/09/20
6,503	Broward	41	Female	No		Yes	FL resident	05/09/20
6,504	Broward	42	Female	No		Unknown	FL resident	05/09/20
6,505	Broward	28	Male	No		No	FL resident	05/09/20
6,506	Broward	80	Female	No		Yes	FL resident	05/09/20
6,507	Broward	85	Female	No		Yes	FL resident	05/09/20
6,508	Broward	76	Male	No		Yes	FL resident	05/09/20
6,509	Broward	62	Female	No		Yes	FL resident	05/09/20
6,510	Broward	51	Male	No		Unknown	FL resident	05/09/20
6,511	Broward	91	Female	No		Yes	FL resident	05/09/20
6,512	Broward	75	Male	No		Yes	FL resident	05/09/20
6,513	Broward	96	Female	Unknown			FL resident	05/09/20
6,514	Broward	76	Female	No		Yes	FL resident	05/09/20
6,515	Broward	69	Female	Unknown			FL resident	05/09/20
6,516	Broward	90	Male	No		Yes	FL resident	05/09/20
6,517	Broward	83	Male	Unknown			FL resident	05/09/20
6,518	Broward	71	Female	No		Yes	FL resident	05/09/20
6,519	Broward	78	Male	No		Yes	FL resident	05/09/20
6,520	Broward	52	Male	No		Yes	FL resident	05/09/20
6,521	Broward	61	Male	Unknown		Unknown	FL resident	05/09/20
6,522	Broward	84	Female	No		Unknown	FL resident	05/09/20
6,523	Broward	78	Female	No		Unknown	FL resident	05/09/20
6,524	Broward	46	Male	Unknown			FL resident	05/09/20
6,525	Broward	26	Female	Unknown		Unknown	FL resident	05/10/20
6,526	Broward	56	Female	No		Yes	FL resident	05/10/20
6,527	Broward	22	Female	Unknown		Unknown	FL resident	05/10/20
6,528	Broward	82	Female	No		Unknown	FL resident	05/10/20
6,529	Broward	81	Female	No		Unknown	FL resident	05/10/20
6,530	Broward	52	Female	Yes	FL; PERU	No	FL resident	05/10/20
6,531	Broward	21	Male	No		No	FL resident	05/10/20
6,532	Broward	53	Male	Unknown			FL resident	05/10/20
6,533	Broward	63	Female	No		Unknown	FL resident	05/10/20
6,534	Broward	20	Male	No		Yes	FL resident	05/10/20
6,535	Broward	40	Female	No		Unknown	FL resident	05/10/20
6,536	Broward	9	Male	No		Yes	FL resident	05/10/20
6,537	Broward	82	Male	No		Unknown	FL resident	05/10/20
6,538	Broward	66	Female	No		Yes	FL resident	05/10/20
6,539	Broward	63	Female	No		Unknown	FL resident	05/10/20
6,540	Broward	33	Male	Unknown			FL resident	05/10/20
6,541	Broward	37	Male	Unknown			FL resident	05/10/20
6,542	Broward	27	Male	Unknown			FL resident	05/10/20
6,543	Broward	38	Male	Unknown			FL resident	05/10/20
6,544	Broward	43	Male	Unknown			FL resident	05/10/20
6,545	Broward	36	Male	Unknown			FL resident	05/10/20
6,546	Broward	52	Female	No		Yes	FL resident	05/10/20
6,547	Broward	58	Female	No		Yes	FL resident	05/11/20

Coronavirus: line list of cases

Data verified as of May 14, 2020 at 10 AM

Data in this report are provisional and subject to change.

Case	County	Age	Gender	Travel related	Travel detail	Contact with a confirmed case	Jurisdiction	Date case counted
6,548	Broward	23	Male	Unknown			FL resident	05/11/20
6,549	Broward	24	Female	No		Unknown	FL resident	05/11/20
6,550	Broward	29	Male	No		Unknown	FL resident	05/11/20
6,551	Broward	83	Male	Unknown			FL resident	05/11/20
6,552	Broward	62	Male	No		Unknown	FL resident	05/11/20
6,553	Broward	37	Female	No		Unknown	FL resident	05/11/20
6,554	Broward	73	Male	No		Unknown	FL resident	05/11/20
6,555	Broward	68	Female	No		Unknown	FL resident	05/11/20
6,556	Broward	55	Male	No		No	FL resident	05/11/20
6,557	Broward	34	Male	No		No	FL resident	05/11/20
6,558	Broward	32	Male	No		Unknown	FL resident	05/11/20
6,559	Broward	30	Male	Unknown			FL resident	05/11/20
6,560	Broward	28	Male	Unknown			FL resident	05/11/20
6,561	Broward	24	Female	No		Yes	FL resident	05/11/20
6,562	Broward	10	Female	No		Yes	FL resident	05/11/20
6,563	Broward	74	Female	No		Yes	FL resident	05/11/20
6,564	Broward	24	Female	No		Yes	FL resident	05/11/20
6,565	Broward	59	Female	No		Yes	FL resident	05/11/20
6,566	Broward	77	Female	No		Unknown	FL resident	05/11/20
6,567	Broward	29	Male	No		Yes	FL resident	05/11/20
6,568	Broward	36	Male	No		Yes	FL resident	05/11/20
6,569	Broward	61	Male	No		No	FL resident	05/11/20
6,570	Broward	41	Female	No		Yes	FL resident	05/11/20
6,571	Broward	29	Male	No		Yes	FL resident	05/11/20
6,572	Broward	76	Male	Unknown			FL resident	05/11/20
6,573	Broward	19	Male	No		Yes	FL resident	05/11/20
6,574	Broward	34	Female	No		Yes	FL resident	05/11/20
6,575	Broward	39	Female	No		Yes	FL resident	05/11/20
6,576	Broward	43	Female	No		Yes	FL resident	05/11/20
6,577	Broward	50	Female	No		Yes	FL resident	05/11/20
6,578	Broward	28	Male	No		Yes	FL resident	05/11/20
6,579	Broward	60	Female	No		Yes	FL resident	05/11/20
6,580	Broward	31	Male	No		Unknown	FL resident	05/11/20
6,581	Broward	45	Male	No		Yes	FL resident	05/11/20
6,582	Broward	40	Female	No		Unknown	FL resident	05/11/20
6,583	Broward	36	Female	No		Unknown	FL resident	05/11/20
6,584	Broward	55	Female	Unknown			FL resident	05/11/20
6,585	Broward	55	Male	No		Yes	FL resident	05/11/20
6,586	Broward	19	Female	No		Yes	FL resident	05/11/20
6,587	Broward	68	Male	No		Unknown	FL resident	05/11/20
6,588	Broward	30	Male	No		Yes	FL resident	05/11/20
6,589	Broward	66	Female	Unknown			FL resident	05/11/20
6,590	Broward	61	Male	No		No	FL resident	05/11/20
6,591	Broward	47	Female	No		Unknown	FL resident	05/11/20
6,592	Broward	81	Female	Unknown			FL resident	05/11/20
6,593	Broward	40	Female	Yes	AL	Yes	FL resident	05/11/20
6,594	Broward	55	Female	No		Yes	FL resident	05/11/20
6,595	Broward	73	Female	Yes	FL; SPAIN	No	FL resident	05/11/20
6,596	Broward	23	Male	No		Unknown	FL resident	05/11/20
6,597	Broward	47	Male	No		No	FL resident	05/11/20
6,598	Broward	56	Female	No		Yes	FL resident	05/11/20
6,599	Broward	50	Female	No		Yes	FL resident	05/11/20
6,600	Broward	60	Male	No		Yes	FL resident	05/11/20
6,601	Broward	48	Male	No		Yes	FL resident	05/11/20
6,602	Broward	67	Female	No		Unknown	FL resident	05/11/20
6,603	Broward	58	Male	No		Yes	FL resident	05/11/20
6,604	Broward	58	Female	Unknown			FL resident	05/11/20
6,605	Broward	66	Female	No		Yes	FL resident	05/11/20
6,606	Broward	49	Female	No		Yes	FL resident	05/11/20
6,607	Broward	61	Male	Unknown			FL resident	05/11/20
6,608	Broward	57	Female	No		Yes	FL resident	05/11/20
6,609	Broward	22	Female	No		Unknown	FL resident	05/11/20

Coronavirus: line list of cases

Data verified as of May 14, 2020 at 10 AM

Data in this report are provisional and subject to change.

Case	County	Age	Gender	Travel related	Travel detail	Contact with a confirmed case	Jurisdiction	Date case counted
6,610	Broward	41	Male	No		No	FL resident	05/11/20
6,611	Broward	33	Female	No		No	FL resident	05/11/20
6,612	Broward	66	Female	No		Unknown	FL resident	05/11/20
6,613	Broward	45	Female	No		Yes	FL resident	05/11/20
6,614	Broward	77	Female	Unknown			FL resident	05/11/20
6,615	Broward	56	Female	No		Unknown	FL resident	05/12/20
6,616	Broward	57	Female	Yes	BRAZIL; FL; MOROCCO; PORTUGAL	Unknown	FL resident	05/12/20
6,617	Broward	22	Female	Yes	FL; UNKNOWN	Unknown	FL resident	05/12/20
6,618	Broward	76	Female	No		No	FL resident	05/12/20
6,619	Broward	70	Male	Unknown			FL resident	05/12/20
6,620	Broward	57	Male	No		No	FL resident	05/12/20
6,621	Broward	32	Female	No		Unknown	FL resident	05/12/20
6,622	Broward	33	Male	Unknown		Unknown	FL resident	05/12/20
6,623	Broward	67	Female	No		No	FL resident	05/12/20
6,624	Broward	56	Male	No		Yes	FL resident	05/12/20
6,625	Broward	22	Male	Unknown			FL resident	05/12/20
6,626	Broward	21	Male	Unknown			FL resident	05/12/20
6,627	Broward	42	Male	Unknown			FL resident	05/12/20
6,628	Broward	22	Male	No		Unknown	FL resident	05/12/20
6,629	Broward	60	Female	No		Yes	FL resident	05/12/20
6,630	Broward	33	Female	Unknown			FL resident	05/12/20
6,631	Broward	76	Male	No		Unknown	FL resident	05/12/20
6,632	Broward	89	Female	No		Yes	FL resident	05/12/20
6,633	Broward	48	Female	Unknown		Yes	FL resident	05/12/20
6,634	Broward	26	Male	No		Yes	FL resident	05/12/20
6,635	Broward	53	Male	No		Unknown	FL resident	05/12/20
6,636	Broward	81	Female	No		Unknown	FL resident	05/12/20
6,637	Broward	1	Female	No		Yes	FL resident	05/12/20
6,638	Broward	0	Male	Unknown		Unknown	FL resident	05/12/20
6,639	Broward	25	Male	No		No	FL resident	05/12/20
6,640	Broward	53	Male	No		Yes	FL resident	05/12/20
6,641	Broward	21	Female	Unknown		Unknown	FL resident	05/12/20
6,642	Broward	32	Female	Unknown		Yes	FL resident	05/12/20
6,643	Broward	39	Male	No		No	FL resident	05/12/20
6,644	Broward	35	Female	No		Yes	FL resident	05/12/20
6,645	Broward	46	Female	No		Yes	FL resident	05/12/20
6,646	Broward	58	Male	No		Yes	FL resident	05/12/20
6,647	Broward	59	Female	No		Yes	FL resident	05/12/20
6,648	Broward	32	Male	No		Unknown	FL resident	05/12/20
6,649	Broward	56	Female	No		Yes	FL resident	05/12/20
6,650	Broward	19	Female	No		Yes	FL resident	05/12/20
6,651	Broward	54	Female	No		No	FL resident	05/12/20
6,652	Broward	53	Female	Unknown		Yes	FL resident	05/12/20
6,653	Broward	51	Male	No		No	FL resident	05/12/20
6,654	Broward	51	Female	Unknown		Unknown	FL resident	05/12/20
6,655	Broward	37	Female	No		Yes	FL resident	05/12/20
6,656	Broward	84	Female	No		Unknown	FL resident	05/12/20
6,657	Broward	90	Male	No		Unknown	FL resident	05/12/20
6,658	Broward	22	Male	Unknown			FL resident	05/12/20
6,659	Broward	26	Male	Unknown			FL resident	05/12/20
6,660	Broward	90	Male	Unknown		Unknown	FL resident	05/12/20
6,661	Broward	21	Male	Unknown			FL resident	05/12/20
6,662	Broward	73	Female	Unknown			FL resident	05/12/20
6,663	Broward	62	Male	No		Yes	FL resident	05/12/20
6,664	Broward	26	Female	Yes	NY	Unknown	FL resident	05/12/20
6,665	Broward	43	Female	No		Yes	FL resident	05/12/20
6,666	Broward	46	Female	No		Unknown	FL resident	05/12/20
6,667	Broward	92	Male	No		Yes	FL resident	05/12/20
6,668	Broward	88	Female	No		Yes	FL resident	05/12/20
6,669	Broward	23	Male	Unknown			FL resident	05/12/20
6,670	Broward	32	Male	Unknown			FL resident	05/12/20

Coronavirus: line list of cases

Data verified as of May 14, 2020 at 10 AM

Data in this report are provisional and subject to change.

Case	County	Age	Gender	Travel related	Travel detail	Contact with a confirmed case	Jurisdiction	Date case counted
6,671	Broward	65	Male	No		No	FL resident	05/12/20
6,672	Broward	59	Female	No		Yes	FL resident	05/12/20
6,673	Broward	47	Male	Unknown			FL resident	05/12/20
6,674	Broward	11	Male	No		Yes	FL resident	05/12/20
6,675	Broward	86	Female	No		Unknown	FL resident	05/13/20
6,676	Broward	33	Female	Unknown		Unknown	FL resident	05/13/20
6,677	Broward	85	Female	Unknown			FL resident	05/13/20
6,678	Broward	48	Male	No			FL resident	05/13/20
6,679	Broward	60	Male	Unknown		Unknown	FL resident	05/13/20
6,680	Broward	13	Male	No		Yes	FL resident	05/13/20
6,681	Broward	20	Male	Unknown		No	FL resident	05/13/20
6,682	Broward	25	Male	No		Unknown	FL resident	05/13/20
6,683	Broward	94	Male	No		Unknown	FL resident	05/13/20
6,684	Broward	27	Male	No		Unknown	FL resident	05/13/20
6,685	Broward	79	Male	No		Unknown	FL resident	05/13/20
6,686	Broward	29	Female	No		No	FL resident	05/13/20
6,687	Broward	82	Female	Unknown			FL resident	05/13/20
6,688	Broward	24	Male	No		Yes	FL resident	05/13/20
6,689	Broward	64	Male	No		Unknown	FL resident	05/13/20
6,690	Broward	43	Female	No		Yes	FL resident	05/13/20
6,691	Broward	64	Female	No		Unknown	FL resident	05/13/20
6,692	Broward	71	Male	No		Unknown	FL resident	05/13/20
6,693	Broward	50	Female	No		Yes	FL resident	05/13/20
6,694	Broward	81	Male	No		Yes	FL resident	05/13/20
6,695	Broward	52	Female	Unknown			FL resident	05/13/20
6,696	Broward	51	Female	Unknown		Unknown	FL resident	05/13/20
6,697	Broward	80	Male	Unknown			FL resident	05/13/20
6,698	Broward	67	Male	Unknown			FL resident	05/13/20
6,699	Broward	47	Male	Unknown			FL resident	05/13/20
6,700	Broward	48	Male	No		Yes	FL resident	05/13/20
6,701	Broward	80	Male	No		Yes	FL resident	05/13/20
6,702	Broward	64	Male	Unknown			FL resident	05/13/20
6,703	Broward	18	Female	Unknown			FL resident	05/13/20
6,704	Broward	68	Female	Unknown			FL resident	05/13/20
6,705	Broward	60	Male	Unknown			FL resident	05/13/20
6,706	Broward	74	Female	Unknown			FL resident	05/13/20
6,707	Broward	51	Male	Unknown			FL resident	05/13/20
6,708	Broward	2	Male	Unknown			FL resident	05/13/20
6,709	Broward	62	Male	Unknown			FL resident	05/13/20
6,710	Broward	17	Male	No		Yes	FL resident	05/13/20
6,711	Broward	19	Male	Unknown			FL resident	05/13/20
6,712	Broward	19	Female	Unknown			FL resident	05/13/20
6,713	Broward	40	Female	Unknown			FL resident	05/13/20
6,714	Broward	27	Female	Unknown			FL resident	05/13/20
6,715	Broward	56	Male	Unknown			FL resident	05/13/20
6,716	Broward	70	Female	Unknown			FL resident	05/13/20
6,717	Broward	41	Male	Unknown			FL resident	05/13/20
6,718	Broward	55	Female	Unknown			FL resident	05/13/20
6,719	Broward	45	Female	Unknown			FL resident	05/13/20
6,720	Broward	40	Male	No			FL resident	05/13/20
6,721	Broward	40	Female	Unknown			FL resident	05/13/20
6,722	Broward	38	Male	Unknown			FL resident	05/13/20
6,723	Broward	53	Male	Unknown			FL resident	05/14/20
6,724	Broward	48	Female	Unknown			FL resident	05/14/20
6,725	Broward	56	Male	Unknown			FL resident	05/14/20
6,726	Broward	37	Male	Unknown			FL resident	05/14/20
6,727	Broward	65	Female	No		Unknown	FL resident	05/14/20
6,728	Broward	45	Male	Unknown			FL resident	05/14/20
6,729	Broward	2	Male	Unknown			FL resident	05/14/20
6,730	Broward	34	Male	Unknown			FL resident	05/14/20
6,731	Broward	65	Male	Unknown			FL resident	05/14/20
6,732	Broward	52	Male	Unknown			FL resident	05/14/20

Coronavirus: line list of cases

Data verified as of May 14, 2020 at 10 AM

Data in this report are provisional and subject to change.

Case	County	Age	Gender	Travel related	Travel detail	Contact with a confirmed case	Jurisdiction	Date case counted
6,733	Broward	45	Female	Unknown			FL resident	05/14/20
6,734	Broward	29	Male	No			FL resident	05/14/20
6,735	Broward	54	Female	Unknown			FL resident	05/14/20
6,736	Broward	40	Female	Unknown			FL resident	05/14/20
6,737	Broward	18	Female	Unknown			FL resident	05/14/20
6,738	Broward	30	Female	Unknown			FL resident	05/14/20
6,739	Broward	29	Male	Unknown			FL resident	05/14/20
6,740	Broward	44	Female	Unknown			FL resident	05/14/20
6,741	Broward	27	Female	Unknown			FL resident	05/14/20
6,742	Broward	20	Female	Yes	IRELAND	Yes	Non-FL resident	03/13/20
6,743	Broward	19	Female	Yes	IRELAND	Yes	Non-FL resident	03/14/20
6,744	Broward	41	Male	Yes	SPAIN	Unknown	Non-FL resident	03/14/20
6,745	Broward	48	Male	Yes	GA	No	Non-FL resident	03/14/20
6,746	Broward	48	Female	Yes	FRANCE; IL; NY; TX	Unknown	Non-FL resident	03/15/20
6,747	Broward	33	Male	Yes	NY	Unknown	Non-FL resident	03/19/20
6,748	Broward	20	Female	Yes	IRELAND	Yes	Non-FL resident	03/20/20
6,749	Broward	47	Male	Yes	FL; MA	No	Non-FL resident	03/22/20
6,750	Broward	56	Female	Yes	NY	Yes	Non-FL resident	03/22/20
6,751	Broward	70	Male	Yes	BRAZIL	No	Non-FL resident	03/22/20
6,752	Broward	94	Male	No		Yes	Non-FL resident	03/23/20
6,753	Broward	36	Male	Yes	NY	Yes	Non-FL resident	03/23/20
6,754	Broward	18	Male	Yes	CARIBBEAN	Yes	Non-FL resident	03/23/20
6,755	Broward	46	Female	Yes	ECUADOR; NY	Yes	Non-FL resident	03/24/20
6,756	Broward	43	Male	Unknown		Unknown	Non-FL resident	03/24/20
6,757	Broward	28	Female	Yes	CA	Unknown	Non-FL resident	03/25/20
6,758	Broward	28	Female	Yes	FL; NJ; NY	Unknown	Non-FL resident	03/25/20
6,759	Broward	42	Male	Yes	LA; NY	Unknown	Non-FL resident	03/25/20
6,760	Broward	37	Male	Yes	NY	Unknown	Non-FL resident	03/25/20
6,761	Broward	39	Male	Yes	NY	No	Non-FL resident	03/27/20
6,762	Broward	57	Female	Unknown		Unknown	Non-FL resident	03/28/20
6,763	Broward	36	Male	No		No	Non-FL resident	03/28/20
6,764	Broward	45	Male	Yes	FL; NY	Unknown	Non-FL resident	03/28/20
6,765	Broward	53	Male	Yes	FL; UNITED KINGDOM	Unknown	Non-FL resident	03/29/20
6,766	Broward	56	Male	No		Unknown	Non-FL resident	03/29/20
6,767	Broward	78	Female	Unknown		No	Non-FL resident	03/29/20
6,768	Broward	25	Male	Yes	NY	No	Non-FL resident	03/29/20
6,769	Broward	35	Female	Yes	NY	Unknown	Non-FL resident	03/29/20
6,770	Broward	62	Female	Yes	UNITED KINGDOM	Unknown	Non-FL resident	03/29/20
6,771	Broward	77	Female	Yes	NY	Yes	Non-FL resident	03/29/20
6,772	Broward	46	Female	Yes	NY	Unknown	Non-FL resident	03/30/20
6,773	Broward	37	Male	Yes	FL; NY	Yes	Non-FL resident	03/30/20
6,774	Broward	32	Female	Unknown		Unknown	Non-FL resident	03/30/20
6,775	Broward	75	Male	Yes	NY	Unknown	Non-FL resident	03/30/20
6,776	Broward	56	Male	Yes	VENEZUELA	No	Non-FL resident	03/30/20
6,777	Broward	25	Male	Yes	MEXICO	Unknown	Non-FL resident	03/30/20
6,778	Broward	69	Male	Yes	MD	No	Non-FL resident	03/30/20
6,779	Broward	62	Male	Yes	NJ	Unknown	Non-FL resident	03/30/20
6,780	Broward	25	Male	Yes	NY	Yes	Non-FL resident	03/31/20
6,781	Broward	43	Male	Yes	NY	Unknown	Non-FL resident	03/31/20
6,782	Broward	71	Male	Yes	FL; NJ	No	Non-FL resident	03/31/20
6,783	Broward	25	Male	No		Unknown	Non-FL resident	03/31/20
6,784	Broward	60	Female	Unknown		Unknown	Non-FL resident	04/01/20
6,785	Broward	56	Female	Unknown		Unknown	Non-FL resident	04/01/20
6,786	Broward	71	Female	No		Yes	Non-FL resident	04/01/20
6,787	Broward	24	Male	Yes	NJ; NY	Unknown	Non-FL resident	04/02/20
6,788	Broward	81	Female	Yes	FL; NY	No	Non-FL resident	04/03/20
6,789	Broward	67	Male	Unknown		No	Non-FL resident	04/04/20
6,790	Broward	76	Female	Yes	NY	Yes	Non-FL resident	04/04/20
6,791	Broward	76	Male	Yes	NY	Yes	Non-FL resident	04/04/20
6,792	Broward	71	Female	No		No	Non-FL resident	04/04/20
6,793	Broward	27	Male	Unknown		Unknown	Non-FL resident	04/04/20
6,794	Broward	41	Male	Unknown		Unknown	Non-FL resident	04/04/20

Coronavirus: line list of cases

Data verified as of May 14, 2020 at 10 AM

Data in this report are provisional and subject to change.

Case	County	Age	Gender	Travel related	Travel detail	Contact with a confirmed case	Jurisdiction	Date case counted
6,795	Broward	67	Male	Yes	CHILE; FALKLAND ISLANDS	Unknown	Non-FL resident	04/04/20
6,796	Broward	75	Male	Unknown		Unknown	Non-FL resident	04/04/20
6,797	Broward	72	Male	Unknown		Unknown	Non-FL resident	04/04/20
6,798	Broward	79	Male	Unknown		Unknown	Non-FL resident	04/04/20
6,799	Broward	72	Female	Yes	FL; NJ	Unknown	Non-FL resident	04/05/20
6,800	Broward	29	Male	Yes	FL; NY	Unknown	Non-FL resident	04/05/20
6,801	Broward	59	Male	Unknown		Unknown	Non-FL resident	04/05/20
6,802	Broward	35	Female	Unknown		Yes	Non-FL resident	04/05/20
6,803	Broward	64	Female	Unknown		Unknown	Non-FL resident	04/06/20
6,804	Broward	42	Male	Yes	NY	Yes	Non-FL resident	04/06/20
6,805	Broward	81	Male	Unknown		Unknown	Non-FL resident	04/06/20
6,806	Broward	76	Female	Unknown		Unknown	Non-FL resident	04/06/20
6,807	Broward	61	Female	Yes	SOUTH AMERICA	Unknown	Non-FL resident	04/06/20
6,808	Broward	80	Female	Unknown		Unknown	Non-FL resident	04/06/20
6,809	Broward	62	Female	Unknown		Unknown	Non-FL resident	04/06/20
6,810	Broward	39	Female	No		Unknown	Non-FL resident	04/07/20
6,811	Broward	71	Male	Unknown		Unknown	Non-FL resident	04/07/20
6,812	Broward	76	Female	No		Unknown	Non-FL resident	04/07/20
6,813	Broward	26	Male	Unknown			Non-FL resident	04/08/20
6,814	Broward	67	Female	No		Yes	Non-FL resident	04/08/20
6,815	Broward	38	Female	Yes	NY	Unknown	Non-FL resident	04/08/20
6,816	Broward	50	Male	Unknown		Yes	Non-FL resident	04/09/20
6,817	Broward	22	Female	Unknown		Unknown	Non-FL resident	04/09/20
6,818	Broward	37	Male	Yes	NY	Unknown	Non-FL resident	04/09/20
6,819	Broward	97	Female	No		No	Non-FL resident	04/09/20
6,820	Broward	53	Male	Yes	SOUTH AMERICA	Unknown	Non-FL resident	04/10/20
6,821	Broward	44	Male	Unknown		Unknown	Non-FL resident	04/10/20
6,822	Broward	62	Male	Unknown		Unknown	Non-FL resident	04/10/20
6,823	Broward	43	Male	Unknown		Unknown	Non-FL resident	04/10/20
6,824	Broward	70	Male	Yes	SOUTH AMERICA	Yes	Non-FL resident	04/11/20
6,825	Broward	75	Male	Unknown		Unknown	Non-FL resident	04/11/20
6,826	Broward	73	Male	Unknown		Unknown	Non-FL resident	04/11/20
6,827	Broward	87	Female	Unknown		Unknown	Non-FL resident	04/11/20
6,828	Broward	81	Male	Unknown		Unknown	Non-FL resident	04/11/20
6,829	Broward	69	Male	Unknown		Unknown	Non-FL resident	04/11/20
6,830	Broward	63	Male	Unknown		No	Non-FL resident	04/11/20
6,831	Broward	58	Female	Unknown		Unknown	Non-FL resident	04/11/20
6,832	Broward	63	Male	Unknown		Unknown	Non-FL resident	04/11/20
6,833	Broward	66	Male	Unknown		Unknown	Non-FL resident	04/11/20
6,834	Broward	82	Male	Unknown		Unknown	Non-FL resident	04/11/20
6,835	Broward	97	Male	Unknown		Unknown	Non-FL resident	04/11/20
6,836	Broward	80	Female	Unknown		Unknown	Non-FL resident	04/11/20
6,837	Broward	88	Female	Unknown		Unknown	Non-FL resident	04/11/20
6,838	Broward	62	Female	Unknown		Unknown	Non-FL resident	04/11/20
6,839	Broward	94	Female	Unknown		Unknown	Non-FL resident	04/11/20
6,840	Broward	60	Male	Unknown		Unknown	Non-FL resident	04/11/20
6,841	Broward	52	Male	Unknown			Non-FL resident	04/12/20
6,842	Broward	67	Female	Unknown		Unknown	Non-FL resident	04/12/20
6,843	Broward	26	Female	Unknown			Non-FL resident	04/12/20
6,844	Broward	38	Male	Yes	NY	Yes	Non-FL resident	04/13/20
6,845	Broward	65	Male	No		Unknown	Non-FL resident	04/13/20
6,846	Broward	30	Male	No		Yes	Non-FL resident	04/13/20
6,847	Broward	46	Male	No		Yes	Non-FL resident	04/13/20
6,848	Broward	42	Male	Unknown		Unknown	Non-FL resident	04/13/20
6,849	Broward	43	Male	Unknown		Unknown	Non-FL resident	04/13/20
6,850	Broward	67	Female	No		No	Non-FL resident	04/13/20
6,851	Broward	29	Male	Unknown		Unknown	Non-FL resident	04/13/20
6,852	Broward	76	Female	Unknown		Unknown	Non-FL resident	04/13/20
6,853	Broward	69	Male	Unknown			Non-FL resident	04/13/20
6,854	Broward	30	Female	Unknown			Non-FL resident	04/15/20
6,855	Broward	38	Female	Yes	NJ	Yes	Non-FL resident	04/15/20
6,856	Broward	66	Male	Yes	COLOMBIA; NY	Yes	Non-FL resident	04/16/20

Coronavirus: line list of cases

Data verified as of May 14, 2020 at 10 AM

Data in this report are provisional and subject to change.

Case	County	Age	Gender	Travel related	Travel detail	Contact with a confirmed case	Jurisdiction	Date case counted
6,857	Broward	51	Female	Yes	NY	Yes	Non-FL resident	04/17/20
6,858	Broward	53	Male	Unknown		Unknown	Non-FL resident	04/18/20
6,859	Broward	46	Male	Unknown			Non-FL resident	04/18/20
6,860	Broward	27	Female	Unknown			Non-FL resident	04/20/20
6,861	Broward	69	Male	Unknown		Unknown	Non-FL resident	04/21/20
6,862	Broward	38	Male	Unknown		Yes	Non-FL resident	04/22/20
6,863	Broward	47	Male	Yes	BAHAMAS	Yes	Non-FL resident	04/22/20
6,864	Broward	62	Male	Yes	CA; FL; NV; UNKNOWN	Unknown	Non-FL resident	04/22/20
6,865	Broward	41	Female	Unknown		Unknown	Non-FL resident	04/23/20
6,866	Broward	39	Male	Unknown		Yes	Non-FL resident	04/23/20
6,867	Broward	78	Male	Unknown		Unknown	Non-FL resident	04/25/20
6,868	Broward	66	Male	Unknown			Non-FL resident	04/26/20
6,869	Broward	90	Male	Unknown			Non-FL resident	04/27/20
6,870	Broward	16	Female	Yes	FL; NC	Yes	Non-FL resident	04/28/20
6,871	Broward	90	Male	Unknown		Unknown	Non-FL resident	04/30/20
6,872	Broward	91	Female	Unknown			Non-FL resident	04/30/20
6,873	Broward	59	Male	Yes	AL	Unknown	Non-FL resident	04/30/20
6,874	Broward	25	Female	Unknown			Non-FL resident	05/01/20
6,875	Broward	42	Male	Unknown		Unknown	Non-FL resident	05/02/20
6,876	Broward	43	Male	Unknown			Non-FL resident	05/02/20
6,877	Broward	73	Male	Unknown			Non-FL resident	05/02/20
6,878	Broward	70	Male	Yes	GA	Yes	Non-FL resident	05/03/20
6,879	Broward	59	Male	No		Yes	Non-FL resident	05/05/20
6,880	Broward	59	Male	No		Yes	Non-FL resident	05/06/20
6,881	Broward	25	Female	Yes	NY	Unknown	Non-FL resident	05/06/20
6,882	Broward	60	Male	Unknown			Non-FL resident	05/07/20
6,883	Broward	54	Male	Unknown		Yes	Non-FL resident	05/08/20
6,884	Broward	32	Male	Unknown		Yes	Non-FL resident	05/08/20
6,885	Broward	53	Male	Unknown		Yes	Non-FL resident	05/08/20
6,886	Broward	40	Female	Unknown		Unknown	Non-FL resident	05/09/20
6,887	Broward	29	Male	Unknown		Unknown	Non-FL resident	05/09/20
6,888	Broward	28	Male	Unknown			Non-FL resident	05/11/20
6,889	Calhoun	73	Female	Yes	AL; FL	No	FL resident	03/31/20
6,890	Calhoun	88	Male	No		Unknown	FL resident	04/02/20
6,891	Calhoun	26	Female	No		Yes	FL resident	04/03/20
6,892	Calhoun	20	Male	No		Yes	FL resident	04/08/20
6,893	Calhoun	47	Female	No		No	FL resident	04/09/20
6,894	Calhoun	58	Female	No		Unknown	FL resident	04/17/20
6,895	Calhoun	88	Female	No		Yes	FL resident	04/28/20
6,896	Calhoun	41	Female	No		Yes	FL resident	04/28/20
6,897	Calhoun	40	Female	No		Yes	FL resident	05/01/20
6,898	Calhoun	23	Female	No		Yes	FL resident	05/01/20
6,899	Calhoun	71	Male	No			FL resident	05/01/20
6,900	Calhoun	89	Female	No		Yes	FL resident	05/01/20
6,901	Calhoun	89	Female	Unknown		Yes	FL resident	05/01/20
6,902	Calhoun	29	Male	No		Unknown	FL resident	05/02/20
6,903	Calhoun	83	Female	Unknown		Yes	FL resident	05/02/20
6,904	Calhoun	92	Female	Unknown		Yes	FL resident	05/05/20
6,905	Calhoun	77	Female	Unknown		Yes	FL resident	05/05/20
6,906	Calhoun	63	Female	No		Yes	FL resident	05/05/20
6,907	Calhoun	84	Female	Unknown		Yes	FL resident	05/05/20
6,908	Calhoun	36	Female	Unknown		Yes	FL resident	05/06/20
6,909	Calhoun	65	Female	No		Yes	FL resident	05/06/20
6,910	Calhoun	81	Female	No		Yes	FL resident	05/06/20
6,911	Calhoun	99	Female	No		Yes	FL resident	05/06/20
6,912	Calhoun	83	Female	No		Yes	FL resident	05/06/20
6,913	Calhoun	27	Male	No		Yes	FL resident	05/08/20
6,914	Calhoun	23	Female	Unknown		Yes	FL resident	05/08/20
6,915	Calhoun	73	Female	Unknown			FL resident	05/08/20
6,916	Calhoun	71	Female	Unknown		Yes	FL resident	05/12/20
6,917	Calhoun	87	Female	Unknown			FL resident	05/12/20
6,918	Calhoun	84	Female	Unknown			FL resident	05/12/20

Coronavirus: line list of cases

Data verified as of May 14, 2020 at 10 AM

Data in this report are provisional and subject to change.

Case	County	Age	Gender	Travel related	Travel detail	Contact with a confirmed case	Jurisdiction	Date case counted
6,919	Calhoun	74	Female	Unknown			FL resident	05/12/20
6,920	Calhoun	23	Female	No		Yes	FL resident	05/13/20
6,921	Calhoun	40	Female	No		Yes	FL resident	05/13/20
6,922	Charlotte	54	Female	Yes	Egypt; Israel	Yes	FL resident	03/09/20
6,923	Charlotte	55	Male	No		Yes	FL resident	03/20/20
6,924	Charlotte	59	Male	No		No	FL resident	03/22/20
6,925	Charlotte	50	Male	Yes	NY	Yes	FL resident	03/26/20
6,926	Charlotte	52	Male	No		Yes	FL resident	03/27/20
6,927	Charlotte	49	Male	No		Yes	FL resident	03/27/20
6,928	Charlotte	71	Female	No		Yes	FL resident	03/27/20
6,929	Charlotte	76	Male	No		No	FL resident	03/27/20
6,930	Charlotte	65	Female	No		No	FL resident	03/28/20
6,931	Charlotte	43	Female	No		No	FL resident	03/28/20
6,932	Charlotte	61	Female	No		Yes	FL resident	03/28/20
6,933	Charlotte	69	Female	Yes	LA	Yes	FL resident	03/28/20
6,934	Charlotte	93	Female	No		Yes	FL resident	03/28/20
6,935	Charlotte	78	Female	Yes	IL	Yes	FL resident	03/28/20
6,936	Charlotte	73	Female	No			FL resident	03/28/20
6,937	Charlotte	77	Male	Unknown		Yes	FL resident	03/28/20
6,938	Charlotte	83	Female	No		Yes	FL resident	03/29/20
6,939	Charlotte	69	Male	No		Yes	FL resident	03/30/20
6,940	Charlotte	92	Male	No		Yes	FL resident	03/30/20
6,941	Charlotte	73	Female	Yes	NY	Yes	FL resident	03/30/20
6,942	Charlotte	73	Male	No		Yes	FL resident	03/30/20
6,943	Charlotte	28	Female	Yes	NY; SPAIN	No	FL resident	03/31/20
6,944	Charlotte	56	Female	No		No	FL resident	03/31/20
6,945	Charlotte	73	Female	Unknown			FL resident	03/31/20
6,946	Charlotte	70	Male	Unknown		No	FL resident	04/01/20
6,947	Charlotte	48	Female	No		No	FL resident	04/01/20
6,948	Charlotte	73	Male	Unknown		No	FL resident	04/01/20
6,949	Charlotte	28	Male	No		Yes	FL resident	04/01/20
6,950	Charlotte	24	Female	No		Yes	FL resident	04/01/20
6,951	Charlotte	47	Female	No		Yes	FL resident	04/01/20
6,952	Charlotte	47	Female	No		No	FL resident	04/01/20
6,953	Charlotte	83	Female	No		Unknown	FL resident	04/02/20
6,954	Charlotte	26	Female	Yes	NY	Yes	FL resident	04/02/20
6,955	Charlotte	71	Female	No		Yes	FL resident	04/02/20
6,956	Charlotte	86	Female	No		Yes	FL resident	04/02/20
6,957	Charlotte	94	Female	No		Yes	FL resident	04/02/20
6,958	Charlotte	53	Male	No		Yes	FL resident	04/02/20
6,959	Charlotte	80	Male	Unknown			FL resident	04/03/20
6,960	Charlotte	86	Male	No		No	FL resident	04/03/20
6,961	Charlotte	71	Female	No		No	FL resident	04/03/20
6,962	Charlotte	24	Female	No		No	FL resident	04/03/20
6,963	Charlotte	69	Male	No		No	FL resident	04/04/20
6,964	Charlotte	53	Female	Unknown		Yes	FL resident	04/04/20
6,965	Charlotte	62	Female	No		Yes	FL resident	04/04/20
6,966	Charlotte	64	Female	No		Yes	FL resident	04/04/20
6,967	Charlotte	55	Male	No		No	FL resident	04/05/20
6,968	Charlotte	29	Female	Yes	CA	Yes	FL resident	04/05/20
6,969	Charlotte	77	Male	Yes	NY	Yes	FL resident	04/05/20
6,970	Charlotte	75	Female	No		No	FL resident	04/05/20
6,971	Charlotte	80	Female	No		Yes	FL resident	04/05/20
6,972	Charlotte	68	Male	No		Yes	FL resident	04/05/20
6,973	Charlotte	85	Male	No		Yes	FL resident	04/05/20
6,974	Charlotte	49	Female	No		Yes	FL resident	04/05/20
6,975	Charlotte	46	Female	No		No	FL resident	04/06/20
6,976	Charlotte	67	Female	No		Yes	FL resident	04/06/20
6,977	Charlotte	50	Male	No		No	FL resident	04/06/20
6,978	Charlotte	78	Female	No		Yes	FL resident	04/06/20
6,979	Charlotte	73	Female	No		Yes	FL resident	04/06/20
6,980	Charlotte	90	Male	No		Yes	FL resident	04/06/20

Coronavirus: line list of cases

Data verified as of May 14, 2020 at 10 AM

Data in this report are provisional and subject to change.

Case	County	Age	Gender	Travel related	Travel detail	Contact with a confirmed case	Jurisdiction	Date case counted
6,981	Charlotte	61	Male	No		Yes	FL resident	04/06/20
6,982	Charlotte	38	Female	No		No	FL resident	04/06/20
6,983	Charlotte	84	Male	No		Yes	FL resident	04/07/20
6,984	Charlotte	69	Male	No		No	FL resident	04/07/20
6,985	Charlotte	68	Female	Yes	ISRAEL	No	FL resident	04/07/20
6,986	Charlotte	28	Male	No		No	FL resident	04/07/20
6,987	Charlotte	67	Male	No		Yes	FL resident	04/07/20
6,988	Charlotte	81	Female	No		Yes	FL resident	04/07/20
6,989	Charlotte	66	Female	No		No	FL resident	04/07/20
6,990	Charlotte	90	Female	No		Yes	FL resident	04/07/20
6,991	Charlotte	67	Female	No		Yes	FL resident	04/07/20
6,992	Charlotte	65	Male	No		Yes	FL resident	04/07/20
6,993	Charlotte	88	Male	No		Yes	FL resident	04/07/20
6,994	Charlotte	80	Female	No		Yes	FL resident	04/07/20
6,995	Charlotte	27	Male	No		Yes	FL resident	04/07/20
6,996	Charlotte	79	Female	Unknown		Unknown	FL resident	04/07/20
6,997	Charlotte	54	Female	No		No	FL resident	04/08/20
6,998	Charlotte	53	Female	No		No	FL resident	04/08/20
6,999	Charlotte	61	Male	No		No	FL resident	04/08/20
7,000	Charlotte	93	Female	No		No	FL resident	04/08/20
7,001	Charlotte	38	Female	No		No	FL resident	04/09/20
7,002	Charlotte	60	Female	No		No	FL resident	04/09/20
7,003	Charlotte	70	Female	No		No	FL resident	04/09/20
7,004	Charlotte	48	Female	No		No	FL resident	04/09/20
7,005	Charlotte	59	Male	No		Yes	FL resident	04/09/20
7,006	Charlotte	57	Male	No		No	FL resident	04/10/20
7,007	Charlotte	88	Male	No		Yes	FL resident	04/10/20
7,008	Charlotte	63	Female	No		No	FL resident	04/10/20
7,009	Charlotte	84	Female	No		No	FL resident	04/10/20
7,010	Charlotte	85	Female	No		No	FL resident	04/10/20
7,011	Charlotte	84	Male	No		No	FL resident	04/10/20
7,012	Charlotte	88	Female	No		No	FL resident	04/10/20
7,013	Charlotte	92	Male	No		No	FL resident	04/10/20
7,014	Charlotte	94	Female	No		No	FL resident	04/10/20
7,015	Charlotte	91	Female	No		No	FL resident	04/10/20
7,016	Charlotte	81	Female	No		No	FL resident	04/10/20
7,017	Charlotte	55	Female	No		No	FL resident	04/10/20
7,018	Charlotte	22	Male	No		Yes	FL resident	04/10/20
7,019	Charlotte	96	Female	No		No	FL resident	04/10/20
7,020	Charlotte	90	Male	No		No	FL resident	04/10/20
7,021	Charlotte	79	Female	No		No	FL resident	04/10/20
7,022	Charlotte	64	Male	No		No	FL resident	04/10/20
7,023	Charlotte	71	Male	Unknown		No	FL resident	04/10/20
7,024	Charlotte	61	Male	No		Yes	FL resident	04/10/20
7,025	Charlotte	29	Male	No		No	FL resident	04/10/20
7,026	Charlotte	55	Female	No		No	FL resident	04/10/20
7,027	Charlotte	67	Male	No		Yes	FL resident	04/11/20
7,028	Charlotte	90	Male	No		No	FL resident	04/11/20
7,029	Charlotte	68	Male	No		Yes	FL resident	04/11/20
7,030	Charlotte	33	Female	No		Yes	FL resident	04/11/20
7,031	Charlotte	71	Female	Unknown			FL resident	04/11/20
7,032	Charlotte	64	Female	No		Yes	FL resident	04/12/20
7,033	Charlotte	88	Female	Unknown		No	FL resident	04/12/20
7,034	Charlotte	61	Female	No		Yes	FL resident	04/13/20
7,035	Charlotte	68	Male	No		Yes	FL resident	04/13/20
7,036	Charlotte	64	Female	No		Yes	FL resident	04/13/20
7,037	Charlotte	42	Male	No		No	FL resident	04/13/20
7,038	Charlotte	61	Male	Yes	EUROPE	No	FL resident	04/13/20
7,039	Charlotte	82	Male	No		Yes	FL resident	04/13/20
7,040	Charlotte	69	Female	No		No	FL resident	04/14/20
7,041	Charlotte	62	Female	No		No	FL resident	04/14/20
7,042	Charlotte	54	Female	No			FL resident	04/14/20

Coronavirus: line list of cases

Data verified as of May 14, 2020 at 10 AM

Data in this report are provisional and subject to change.

Case	County	Age	Gender	Travel related	Travel detail	Contact with a confirmed case	Jurisdiction	Date case counted
7,043	Charlotte	60	Female	No		No	FL resident	04/15/20
7,044	Charlotte	64	Female	No		Yes	FL resident	04/16/20
7,045	Charlotte	48	Female	No		Yes	FL resident	04/16/20
7,046	Charlotte	80	Male	No		No	FL resident	04/16/20
7,047	Charlotte	30	Male	No		No	FL resident	04/17/20
7,048	Charlotte	29	Male	No			FL resident	04/17/20
7,049	Charlotte	86	Female	No		No	FL resident	04/17/20
7,050	Charlotte	70	Male	No		No	FL resident	04/17/20
7,051	Charlotte	77	Female	No		Yes	FL resident	04/17/20
7,052	Charlotte	42	Female	No		Yes	FL resident	04/17/20
7,053	Charlotte	84	Female	No		Yes	FL resident	04/17/20
7,054	Charlotte	15	Female	No		No	FL resident	04/18/20
7,055	Charlotte	30	Female	No		Yes	FL resident	04/18/20
7,056	Charlotte	62	Male	No		Yes	FL resident	04/18/20
7,057	Charlotte	26	Female	No		No	FL resident	04/19/20
7,058	Charlotte	32	Male	Unknown			FL resident	04/20/20
7,059	Charlotte	85	Female	No		Yes	FL resident	04/20/20
7,060	Charlotte	69	Female	Unknown			FL resident	04/20/20
7,061	Charlotte	88	Male	No		Yes	FL resident	04/21/20
7,062	Charlotte	60	Female	No		Yes	FL resident	04/22/20
7,063	Charlotte	78	Male	No		No	FL resident	04/22/20
7,064	Charlotte	72	Female	Unknown			FL resident	04/22/20
7,065	Charlotte	70	Male	No		No	FL resident	04/22/20
7,066	Charlotte	64	Male	No		No	FL resident	04/22/20
7,067	Charlotte	61	Male	No		Yes	FL resident	04/22/20
7,068	Charlotte	78	Female	No		Yes	FL resident	04/22/20
7,069	Charlotte	91	Female	No		Yes	FL resident	04/22/20
7,070	Charlotte	63	Male	No		Yes	FL resident	04/22/20
7,071	Charlotte	92	Female	No		Yes	FL resident	04/22/20
7,072	Charlotte	81	Female	Unknown		Yes	FL resident	04/22/20
7,073	Charlotte	86	Female	No		Yes	FL resident	04/22/20
7,074	Charlotte	77	Male	No		Yes	FL resident	04/22/20
7,075	Charlotte	98	Female	No		Yes	FL resident	04/22/20
7,076	Charlotte	98	Female	No		Yes	FL resident	04/22/20
7,077	Charlotte	89	Female	No		Yes	FL resident	04/22/20
7,078	Charlotte	92	Female	No		Yes	FL resident	04/22/20
7,079	Charlotte	82	Female	No		Yes	FL resident	04/22/20
7,080	Charlotte	81	Female	No		Yes	FL resident	04/23/20
7,081	Charlotte	89	Female	No		Yes	FL resident	04/23/20
7,082	Charlotte	98	Female	No		Yes	FL resident	04/23/20
7,083	Charlotte	73	Female	Unknown		Yes	FL resident	04/23/20
7,084	Charlotte	79	Female	No		No	FL resident	04/23/20
7,085	Charlotte	73	Female	No		Yes	FL resident	04/23/20
7,086	Charlotte	36	Male	No		Yes	FL resident	04/23/20
7,087	Charlotte	75	Male	No		Yes	FL resident	04/23/20
7,088	Charlotte	86	Female	Unknown			FL resident	04/23/20
7,089	Charlotte	84	Male	Unknown		Yes	FL resident	04/23/20
7,090	Charlotte	51	Male	No		No	FL resident	04/23/20
7,091	Charlotte	71	Male	No		Yes	FL resident	04/23/20
7,092	Charlotte	85	Male	No		Yes	FL resident	04/23/20
7,093	Charlotte	91	Female	No		Yes	FL resident	04/23/20
7,094	Charlotte	90	Female	No		Yes	FL resident	04/23/20
7,095	Charlotte	99	Female	No		Yes	FL resident	04/23/20
7,096	Charlotte	96	Female	No		Yes	FL resident	04/23/20
7,097	Charlotte	58	Female	No		Yes	FL resident	04/23/20
7,098	Charlotte	67	Female	No		Yes	FL resident	04/23/20
7,099	Charlotte	91	Male	No		Yes	FL resident	04/23/20
7,100	Charlotte	61	Male	No		Yes	FL resident	04/23/20
7,101	Charlotte	83	Female	No		No	FL resident	04/23/20
7,102	Charlotte	58	Male	No			FL resident	04/23/20
7,103	Charlotte	83	Female	No		Yes	FL resident	04/23/20
7,104	Charlotte	74	Female	No		Yes	FL resident	04/23/20

Coronavirus: line list of cases

Data verified as of May 14, 2020 at 10 AM

Data in this report are provisional and subject to change.

Case	County	Age	Gender	Travel related	Travel detail	Contact with a confirmed case	Jurisdiction	Date case counted
7,105	Charlotte	67	Male	No		No	FL resident	04/23/20
7,106	Charlotte	93	Female	No		Yes	FL resident	04/23/20
7,107	Charlotte	80	Male	No			FL resident	04/23/20
7,108	Charlotte	71	Male	No		Yes	FL resident	04/23/20
7,109	Charlotte	68	Female	No		No	FL resident	04/23/20
7,110	Charlotte	81	Female	No		No	FL resident	04/23/20
7,111	Charlotte	33	Male	No		No	FL resident	04/23/20
7,112	Charlotte	100	Female	No		Yes	FL resident	04/23/20
7,113	Charlotte	86	Male	No		Yes	FL resident	04/23/20
7,114	Charlotte	24	Male	Unknown			FL resident	04/23/20
7,115	Charlotte	14	Female	No		Yes	FL resident	04/23/20
7,116	Charlotte	75	Female	Unknown			FL resident	04/24/20
7,117	Charlotte	3	Female	No		No	FL resident	04/25/20
7,118	Charlotte	55	Female	No		Yes	FL resident	04/25/20
7,119	Charlotte	83	Male	No		Yes	FL resident	04/27/20
7,120	Charlotte	34	Female	No		Yes	FL resident	04/27/20
7,121	Charlotte	43	Female	No		Yes	FL resident	04/27/20
7,122	Charlotte	58	Female	No			FL resident	04/27/20
7,123	Charlotte	61	Female	No		Yes	FL resident	04/27/20
7,124	Charlotte	53	Male	No		Yes	FL resident	04/27/20
7,125	Charlotte	58	Female	No		Yes	FL resident	04/28/20
7,126	Charlotte	56	Female	No		Yes	FL resident	04/28/20
7,127	Charlotte	62	Female	No		Yes	FL resident	04/28/20
7,128	Charlotte	49	Female	No		No	FL resident	04/28/20
7,129	Charlotte	53	Female	Unknown			FL resident	04/28/20
7,130	Charlotte	86	Male	No		No	FL resident	04/28/20
7,131	Charlotte	91	Female	No		Yes	FL resident	04/28/20
7,132	Charlotte	88	Female	No		Yes	FL resident	04/28/20
7,133	Charlotte	34	Female	No		No	FL resident	04/28/20
7,134	Charlotte	53	Female	No		Yes	FL resident	04/28/20
7,135	Charlotte	46	Male	No		Yes	FL resident	04/28/20
7,136	Charlotte	44	Female	No		No	FL resident	04/29/20
7,137	Charlotte	66	Female	No		Yes	FL resident	04/29/20
7,138	Charlotte	24	Female	No		Yes	FL resident	04/29/20
7,139	Charlotte	28	Female	No		Yes	FL resident	04/29/20
7,140	Charlotte	83	Male	No		Yes	FL resident	04/29/20
7,141	Charlotte	74	Male	No		Yes	FL resident	04/29/20
7,142	Charlotte	85	Male	No		Yes	FL resident	04/29/20
7,143	Charlotte	88	Female	No		Yes	FL resident	04/29/20
7,144	Charlotte	60	Male	No		Yes	FL resident	04/29/20
7,145	Charlotte	91	Female	No		Yes	FL resident	04/29/20
7,146	Charlotte	90	Female	No		Yes	FL resident	04/29/20
7,147	Charlotte	61	Male	No		Yes	FL resident	04/29/20
7,148	Charlotte	80	Female	No		Yes	FL resident	04/29/20
7,149	Charlotte	72	Male	No			FL resident	04/30/20
7,150	Charlotte	58	Female	No		No	FL resident	04/30/20
7,151	Charlotte	26	Female	No		Yes	FL resident	04/30/20
7,152	Charlotte	72	Male	No		No	FL resident	04/30/20
7,153	Charlotte	62	Female	No		Unknown	FL resident	04/30/20
7,154	Charlotte	27	Female	No		No	FL resident	04/30/20
7,155	Charlotte	49	Female	No		Yes	FL resident	04/30/20
7,156	Charlotte	24	Female	No		Yes	FL resident	04/30/20
7,157	Charlotte	34	Female	Unknown			FL resident	04/30/20
7,158	Charlotte	62	Female	No		Yes	FL resident	04/30/20
7,159	Charlotte	73	Female	No		Yes	FL resident	04/30/20
7,160	Charlotte	55	Female	Unknown			FL resident	05/02/20
7,161	Charlotte	76	Male	No		Yes	FL resident	05/02/20
7,162	Charlotte	91	Female	No		Yes	FL resident	05/02/20
7,163	Charlotte	62	Female	No		Yes	FL resident	05/02/20
7,164	Charlotte	75	Male	No		Yes	FL resident	05/02/20
7,165	Charlotte	72	Female	No		No	FL resident	05/02/20
7,166	Charlotte	42	Female	No		Yes	FL resident	05/03/20

Coronavirus: line list of cases

Data verified as of May 14, 2020 at 10 AM

Data in this report are provisional and subject to change.

Case	County	Age	Gender	Travel related	Travel detail	Contact with a confirmed case	Jurisdiction	Date case counted
7,167	Charlotte	60	Female	No		Yes	FL resident	05/03/20
7,168	Charlotte	98	Female	Unknown			FL resident	05/03/20
7,169	Charlotte	93	Female	No		Yes	FL resident	05/03/20
7,170	Charlotte	36	Female	No		Yes	FL resident	05/03/20
7,171	Charlotte	78	Male	Unknown			FL resident	05/03/20
7,172	Charlotte	78	Female	Unknown		Yes	FL resident	05/03/20
7,173	Charlotte	85	Female	No		Yes	FL resident	05/04/20
7,174	Charlotte	26	Female	No		Yes	FL resident	05/04/20
7,175	Charlotte	75	Female	No		Unknown	FL resident	05/04/20
7,176	Charlotte	27	Female	No		Yes	FL resident	05/04/20
7,177	Charlotte	72	Male	No		Yes	FL resident	05/04/20
7,178	Charlotte	46	Female	No		Yes	FL resident	05/04/20
7,179	Charlotte	46	Female	No		Yes	FL resident	05/04/20
7,180	Charlotte	58	Female	No		Yes	FL resident	05/04/20
7,181	Charlotte	56	Male	Unknown		Yes	FL resident	05/04/20
7,182	Charlotte	33	Female	No		Yes	FL resident	05/04/20
7,183	Charlotte	62	Female	Unknown			FL resident	05/04/20
7,184	Charlotte	77	Female	No			FL resident	05/04/20
7,185	Charlotte	77	Male	No			FL resident	05/04/20
7,186	Charlotte	35	Female	No		Yes	FL resident	05/04/20
7,187	Charlotte	91	Female	No		Yes	FL resident	05/04/20
7,188	Charlotte	100	Female	No		Yes	FL resident	05/04/20
7,189	Charlotte	55	Female	No		Yes	FL resident	05/05/20
7,190	Charlotte	61	Female	No		Yes	FL resident	05/05/20
7,191	Charlotte	48	Male	No		Yes	FL resident	05/05/20
7,192	Charlotte	22	Female	No		Yes	FL resident	05/05/20
7,193	Charlotte	85	Female	No		Yes	FL resident	05/05/20
7,194	Charlotte	85	Female	No		Yes	FL resident	05/05/20
7,195	Charlotte	93	Female	No		Yes	FL resident	05/05/20
7,196	Charlotte	85	Male	No		Yes	FL resident	05/05/20
7,197	Charlotte	94	Female	No		Yes	FL resident	05/05/20
7,198	Charlotte	96	Female	No		Yes	FL resident	05/05/20
7,199	Charlotte	80	Male	No		Yes	FL resident	05/05/20
7,200	Charlotte	69	Female	No		Yes	FL resident	05/05/20
7,201	Charlotte	86	Female	No		Yes	FL resident	05/05/20
7,202	Charlotte	77	Male	No		Yes	FL resident	05/05/20
7,203	Charlotte	93	Female	No		Yes	FL resident	05/05/20
7,204	Charlotte	74	Male	No		Yes	FL resident	05/05/20
7,205	Charlotte	94	Female	No		Yes	FL resident	05/05/20
7,206	Charlotte	86	Male	No		Yes	FL resident	05/05/20
7,207	Charlotte	83	Male	No		Yes	FL resident	05/05/20
7,208	Charlotte	30	Female	No		Yes	FL resident	05/05/20
7,209	Charlotte	43	Female	No		Yes	FL resident	05/05/20
7,210	Charlotte	89	Female	No		Yes	FL resident	05/05/20
7,211	Charlotte	90	Male	No		Yes	FL resident	05/05/20
7,212	Charlotte	27	Female	No		No	FL resident	05/05/20
7,213	Charlotte	101	Female	No		Yes	FL resident	05/05/20
7,214	Charlotte	89	Female	No		Yes	FL resident	05/05/20
7,215	Charlotte	78	Female	Unknown			FL resident	05/05/20
7,216	Charlotte	90	Female	No		Yes	FL resident	05/06/20
7,217	Charlotte	63	Female	No		Yes	FL resident	05/06/20
7,218	Charlotte	37	Male	No		Yes	FL resident	05/06/20
7,219	Charlotte	58	Female	No		Yes	FL resident	05/06/20
7,220	Charlotte	86	Female	No		Yes	FL resident	05/06/20
7,221	Charlotte	87	Female	No		No	FL resident	05/06/20
7,222	Charlotte	72	Male	No		Yes	FL resident	05/06/20
7,223	Charlotte	72	Female	No		Yes	FL resident	05/06/20
7,224	Charlotte	17	Female	No		Yes	FL resident	05/07/20
7,225	Charlotte	7	Male	No		Yes	FL resident	05/07/20
7,226	Charlotte	77	Male	No		Yes	FL resident	05/07/20
7,227	Charlotte	87	Female	No		Yes	FL resident	05/07/20
7,228	Charlotte	62	Female	No		Yes	FL resident	05/07/20

Coronavirus: line list of cases

Data verified as of May 14, 2020 at 10 AM

Data in this report are provisional and subject to change.

Case	County	Age	Gender	Travel related	Travel detail	Contact with a confirmed case	Jurisdiction	Date case counted
7,229	Charlotte	64	Female	No		Yes	FL resident	05/07/20
7,230	Charlotte	48	Female	No		Yes	FL resident	05/08/20
7,231	Charlotte	81	Male	No		No	FL resident	05/08/20
7,232	Charlotte	62	Male	No		Yes	FL resident	05/08/20
7,233	Charlotte	99	Male	No		Yes	FL resident	05/08/20
7,234	Charlotte	64	Female	No		Yes	FL resident	05/08/20
7,235	Charlotte	53	Female	No		Yes	FL resident	05/09/20
7,236	Charlotte	51	Female	No		Yes	FL resident	05/09/20
7,237	Charlotte	22	Male	No		No	FL resident	05/09/20
7,238	Charlotte	77	Male	Unknown			FL resident	05/09/20
7,239	Charlotte	56	Male	No		Yes	FL resident	05/09/20
7,240	Charlotte	71	Female	Yes	FL; OH	Yes	FL resident	05/09/20
7,241	Charlotte	32	Male	Unknown			FL resident	05/09/20
7,242	Charlotte	59	Female	Unknown			FL resident	05/09/20
7,243	Charlotte	30	Female	No		Yes	FL resident	05/09/20
7,244	Charlotte	37	Male	No		No	FL resident	05/09/20
7,245	Charlotte	68	Female	No		No	FL resident	05/09/20
7,246	Charlotte	61	Female	No		No	FL resident	05/09/20
7,247	Charlotte	62	Male	No		Yes	FL resident	05/09/20
7,248	Charlotte	49	Male	No		Yes	FL resident	05/09/20
7,249	Charlotte	83	Female	No		Yes	FL resident	05/10/20
7,250	Charlotte	43	Female	Unknown			FL resident	05/10/20
7,251	Charlotte	70	Female	Unknown			FL resident	05/10/20
7,252	Charlotte	59	Male	Unknown			FL resident	05/10/20
7,253	Charlotte	62	Female	No		No	FL resident	05/10/20
7,254	Charlotte	86	Female	No		Yes	FL resident	05/10/20
7,255	Charlotte	62	Female	Unknown			FL resident	05/10/20
7,256	Charlotte	83	Female	Unknown			FL resident	05/11/20
7,257	Charlotte	94	Female	Unknown			FL resident	05/11/20
7,258	Charlotte	76	Female	No		Yes	FL resident	05/11/20
7,259	Charlotte	53	Male	No		Yes	FL resident	05/11/20
7,260	Charlotte	78	Male	Unknown			FL resident	05/11/20
7,261	Charlotte	92	Male	Unknown			FL resident	05/11/20
7,262	Charlotte	84	Female	No		Yes	FL resident	05/11/20
7,263	Charlotte	84	Female	No		Yes	FL resident	05/11/20
7,264	Charlotte	95	Female	Unknown			FL resident	05/11/20
7,265	Charlotte	40	Female	No		Yes	FL resident	05/11/20
7,266	Charlotte	28	Female	Unknown			FL resident	05/12/20
7,267	Charlotte	51	Male	No		Yes	FL resident	05/12/20
7,268	Charlotte	39	Female	No		Yes	FL resident	05/12/20
7,269	Charlotte	32	Male	No		No	FL resident	05/12/20
7,270	Charlotte	85	Male	Unknown			FL resident	05/12/20
7,271	Charlotte	84	Male	Unknown			FL resident	05/13/20
7,272	Charlotte	62	Female	Unknown			FL resident	05/13/20
7,273	Charlotte	90	Female	Unknown			FL resident	05/13/20
7,274	Charlotte	70	Female	Unknown			FL resident	05/13/20
7,275	Charlotte	69	Male	Unknown			FL resident	05/13/20
7,276	Charlotte	49	Male	Unknown			FL resident	05/13/20
7,277	Charlotte	38	Male	Unknown			FL resident	05/13/20
7,278	Charlotte	73	Male	Yes	MA	Yes	Non-FL resident	04/06/20
7,279	Citrus	60	Female	Yes	FL; SWITZERLAND	Yes	FL resident	03/15/20
7,280	Citrus	64	Male	No		Yes	FL resident	03/17/20
7,281	Citrus	80	Male	Yes	DE	Yes	FL resident	03/18/20
7,282	Citrus	33	Female	No		No	FL resident	03/20/20
7,283	Citrus	58	Female	Yes	HONDURAS	Unknown	FL resident	03/20/20
7,284	Citrus	77	Female	No		Yes	FL resident	03/21/20
7,285	Citrus	63	Male	No		No	FL resident	03/21/20
7,286	Citrus	17	Female	Yes	CANADA	Yes	FL resident	03/21/20
7,287	Citrus	60	Female	No		Yes	FL resident	03/22/20
7,288	Citrus	41	Male	No		Yes	FL resident	03/26/20
7,289	Citrus	41	Female	No		Yes	FL resident	03/26/20
7,290	Citrus	48	Female	Yes	NY	Yes	FL resident	03/27/20

Coronavirus: line list of cases

Data verified as of May 14, 2020 at 10 AM

Data in this report are provisional and subject to change.

Case	County	Age	Gender	Travel related	Travel detail	Contact with a confirmed case	Jurisdiction	Date case counted
7,291	Citrus	58	Female	Yes	NY	Yes	FL resident	03/27/20
7,292	Citrus	87	Male	No		No	FL resident	03/27/20
7,293	Citrus	32	Male	No		Yes	FL resident	03/28/20
7,294	Citrus	18	Male	No		Yes	FL resident	03/29/20
7,295	Citrus	72	Female	No		Unknown	FL resident	03/29/20
7,296	Citrus	69	Female	No		No	FL resident	03/30/20
7,297	Citrus	51	Male	No		Yes	FL resident	03/31/20
7,298	Citrus	71	Male	No		Yes	FL resident	04/01/20
7,299	Citrus	88	Male	No		Unknown	FL resident	04/01/20
7,300	Citrus	33	Female	No		Yes	FL resident	04/01/20
7,301	Citrus	63	Male	No		Yes	FL resident	04/01/20
7,302	Citrus	12	Female	No		Yes	FL resident	04/01/20
7,303	Citrus	67	Male	Yes	FL; NY	Unknown	FL resident	04/02/20
7,304	Citrus	21	Female	No		Yes	FL resident	04/02/20
7,305	Citrus	30	Male	No		Yes	FL resident	04/02/20
7,306	Citrus	47	Male	No		Yes	FL resident	04/02/20
7,307	Citrus	74	Female	No		Yes	FL resident	04/02/20
7,308	Citrus	60	Male	No		Unknown	FL resident	04/03/20
7,309	Citrus	44	Male	No		Yes	FL resident	04/03/20
7,310	Citrus	23	Male	No		Yes	FL resident	04/03/20
7,311	Citrus	71	Female	No		Yes	FL resident	04/03/20
7,312	Citrus	81	Female	No		No	FL resident	04/03/20
7,313	Citrus	29	Female	No		Unknown	FL resident	04/04/20
7,314	Citrus	60	Female	No		Unknown	FL resident	04/04/20
7,315	Citrus	36	Male	No		Yes	FL resident	04/04/20
7,316	Citrus	43	Female	No		Yes	FL resident	04/04/20
7,317	Citrus	76	Female	No		Yes	FL resident	04/04/20
7,318	Citrus	84	Male	Yes	CARIBBEAN	Yes	FL resident	04/04/20
7,319	Citrus	62	Female	Yes	CA; NY	Unknown	FL resident	04/05/20
7,320	Citrus	61	Male	Yes	FL; WA	No	FL resident	04/05/20
7,321	Citrus	72	Male	No		Yes	FL resident	04/05/20
7,322	Citrus	79	Female	No		No	FL resident	04/06/20
7,323	Citrus	64	Female	No		No	FL resident	04/06/20
7,324	Citrus	48	Female	No		Yes	FL resident	04/06/20
7,325	Citrus	58	Male	Unknown		Unknown	FL resident	04/06/20
7,326	Citrus	58	Female	No		Yes	FL resident	04/07/20
7,327	Citrus	73	Female	No		Yes	FL resident	04/07/20
7,328	Citrus	61	Female	Yes	NY	Yes	FL resident	04/07/20
7,329	Citrus	70	Female	No		Yes	FL resident	04/07/20
7,330	Citrus	68	Male	No		Yes	FL resident	04/07/20
7,331	Citrus	88	Male	No		Yes	FL resident	04/07/20
7,332	Citrus	50	Male	No		Unknown	FL resident	04/08/20
7,333	Citrus	75	Male	No		Unknown	FL resident	04/08/20
7,334	Citrus	49	Female	No		No	FL resident	04/08/20
7,335	Citrus	61	Male	No		Yes	FL resident	04/08/20
7,336	Citrus	60	Male	No		Yes	FL resident	04/09/20
7,337	Citrus	66	Male	Yes	EGYPT; ISRAEL	Unknown	FL resident	04/09/20
7,338	Citrus	65	Female	No		No	FL resident	04/10/20
7,339	Citrus	75	Male	Yes	FL; UNKNOWN	Unknown	FL resident	04/10/20
7,340	Citrus	77	Male	No		Yes	FL resident	04/10/20
7,341	Citrus	35	Female	No		Yes	FL resident	04/10/20
7,342	Citrus	55	Male	Yes	FL; NC	Unknown	FL resident	04/10/20
7,343	Citrus	56	Female	No		Yes	FL resident	04/10/20
7,344	Citrus	57	Male	No		Unknown	FL resident	04/11/20
7,345	Citrus	84	Female	No		Unknown	FL resident	04/12/20
7,346	Citrus	87	Male	No		Yes	FL resident	04/12/20
7,347	Citrus	49	Male	No		Yes	FL resident	04/12/20
7,348	Citrus	58	Female	No		Yes	FL resident	04/12/20
7,349	Citrus	55	Male	Unknown		No	FL resident	04/13/20
7,350	Citrus	93	Female	No		Yes	FL resident	04/14/20
7,351	Citrus	20	Male	Yes	NY	Yes	FL resident	04/14/20
7,352	Citrus	60	Male	Yes	SOUTH AMERICA	Yes	FL resident	04/16/20

Coronavirus: line list of cases

Data verified as of May 14, 2020 at 10 AM

Data in this report are provisional and subject to change.

Case	County	Age	Gender	Travel related	Travel detail	Contact with a confirmed case	Jurisdiction	Date case counted
7,353	Citrus	82	Female	No		Yes	FL resident	04/16/20
7,354	Citrus	47	Male	No		Yes	FL resident	04/16/20
7,355	Citrus	45	Female	No		Yes	FL resident	04/16/20
7,356	Citrus	69	Female	No		Yes	FL resident	04/16/20
7,357	Citrus	48	Male	No		Yes	FL resident	04/16/20
7,358	Citrus	81	Male	No		Yes	FL resident	04/16/20
7,359	Citrus	48	Female	No		Yes	FL resident	04/16/20
7,360	Citrus	88	Female	No		Yes	FL resident	04/17/20
7,361	Citrus	24	Male	No		No	FL resident	04/19/20
7,362	Citrus	72	Female	No		Yes	FL resident	04/19/20
7,363	Citrus	73	Female	No		Yes	FL resident	04/20/20
7,364	Citrus	8	Male	No		Yes	FL resident	04/20/20
7,365	Citrus	8	Female	No		Yes	FL resident	04/20/20
7,366	Citrus	3	Male	No		Yes	FL resident	04/20/20
7,367	Citrus	11	Male	No		Yes	FL resident	04/20/20
7,368	Citrus	30	Male	No		No	FL resident	04/20/20
7,369	Citrus	59	Male	No		Yes	FL resident	04/20/20
7,370	Citrus	49	Female	No		Yes	FL resident	04/21/20
7,371	Citrus	50	Female	No		Yes	FL resident	04/23/20
7,372	Citrus	25	Female	No		Yes	FL resident	04/23/20
7,373	Citrus	48	Female	No		Yes	FL resident	04/23/20
7,374	Citrus	0	Female	No		Yes	FL resident	04/25/20
7,375	Citrus	34	Male	No		Yes	FL resident	04/25/20
7,376	Citrus	23	Male	No		Yes	FL resident	04/29/20
7,377	Citrus	55	Female	No		Unknown	FL resident	04/29/20
7,378	Citrus	24	Male	No		Yes	FL resident	05/03/20
7,379	Citrus	89	Male	No		Unknown	FL resident	05/04/20
7,380	Citrus	61	Female	No		Yes	FL resident	05/06/20
7,381	Citrus	71	Female	No			FL resident	05/08/20
7,382	Citrus	54	Male	No		No	FL resident	05/08/20
7,383	Citrus	87	Male	No		No	FL resident	05/10/20
7,384	Citrus	71	Male	No		No	FL resident	05/10/20
7,385	Citrus	54	Female	No		Yes	FL resident	05/11/20
7,386	Citrus	74	Male	No		Unknown	FL resident	05/12/20
7,387	Citrus	60	Male	No		Unknown	FL resident	05/13/20
7,388	Clay	57	Male	No		Yes	FL resident	03/13/20
7,389	Clay	55	Female	No		Yes	FL resident	03/14/20
7,390	Clay	70	Male	No		Yes	FL resident	03/14/20
7,391	Clay	66	Female	No		Yes	FL resident	03/17/20
7,392	Clay	82	Male	No		Yes	FL resident	03/20/20
7,393	Clay	61	Female	Yes	DC; FL	Yes	FL resident	03/21/20
7,394	Clay	53	Male	No		Yes	FL resident	03/22/20
7,395	Clay	68	Female	No		Yes	FL resident	03/22/20
7,396	Clay	25	Male	Yes	BAHAMAS; FL	Yes	FL resident	03/24/20
7,397	Clay	30	Male	Yes	BAHAMAS; FL	Yes	FL resident	03/24/20
7,398	Clay	65	Male	No		Yes	FL resident	03/24/20
7,399	Clay	94	Female	No		Yes	FL resident	03/24/20
7,400	Clay	63	Male	No		Yes	FL resident	03/24/20
7,401	Clay	77	Female	No		No	FL resident	03/25/20
7,402	Clay	77	Male	No		Unknown	FL resident	03/25/20
7,403	Clay	49	Male	No		Yes	FL resident	03/25/20
7,404	Clay	54	Male	No		No	FL resident	03/25/20
7,405	Clay	21	Female	Yes	CA; FL	No	FL resident	03/26/20
7,406	Clay	51	Female	No		No	FL resident	03/26/20
7,407	Clay	52	Male	Yes	FL; NV	No	FL resident	03/26/20
7,408	Clay	23	Female	No		Yes	FL resident	03/26/20
7,409	Clay	27	Female	No		Yes	FL resident	03/26/20
7,410	Clay	31	Female	Yes	FL; WI	Yes	FL resident	03/27/20
7,411	Clay	43	Male	No		Unknown	FL resident	03/27/20
7,412	Clay	50	Male	No		Yes	FL resident	03/27/20
7,413	Clay	60	Male	Yes	FL; NC	Yes	FL resident	03/28/20
7,414	Clay	36	Female	No		Yes	FL resident	03/29/20

Coronavirus: line list of cases

Data verified as of May 14, 2020 at 10 AM

Data in this report are provisional and subject to change.

Case	County	Age	Gender	Travel related	Travel detail	Contact with a confirmed case	Jurisdiction	Date case counted
7,415	Clay	54	Female	No		Yes	FL resident	03/29/20
7,416	Clay	30	Male	No		Yes	FL resident	03/29/20
7,417	Clay	92	Female	No		Yes	FL resident	03/29/20
7,418	Clay	34	Female	No		Yes	FL resident	03/29/20
7,419	Clay	87	Female	No		Yes	FL resident	03/29/20
7,420	Clay	59	Female	No		Yes	FL resident	03/29/20
7,421	Clay	69	Male	No		Yes	FL resident	03/29/20
7,422	Clay	18	Male	No		Yes	FL resident	03/29/20
7,423	Clay	88	Female	No		Yes	FL resident	03/29/20
7,424	Clay	44	Female	No		Yes	FL resident	03/30/20
7,425	Clay	73	Male	No		Yes	FL resident	03/31/20
7,426	Clay	65	Female	No		No	FL resident	03/31/20
7,427	Clay	68	Female	No		No	FL resident	03/31/20
7,428	Clay	37	Male	Yes	FL; NY	No	FL resident	03/31/20
7,429	Clay	36	Male	No		Yes	FL resident	03/31/20
7,430	Clay	45	Female	No		Unknown	FL resident	03/31/20
7,431	Clay	64	Male	Yes	FL; MOROCCO	Unknown	FL resident	03/31/20
7,432	Clay	54	Male	Yes	CARIBBEAN	Yes	FL resident	03/31/20
7,433	Clay	47	Female	No		No	FL resident	03/31/20
7,434	Clay	62	Female	No		Yes	FL resident	03/31/20
7,435	Clay	42	Male	No		No	FL resident	04/01/20
7,436	Clay	56	Male	No		Yes	FL resident	04/01/20
7,437	Clay	61	Female	No		Yes	FL resident	04/01/20
7,438	Clay	46	Male	No		No	FL resident	04/01/20
7,439	Clay	57	Female	Yes	NV	Yes	FL resident	04/01/20
7,440	Clay	62	Male	Yes	NV	Yes	FL resident	04/01/20
7,441	Clay	65	Female	Yes	FL; NC	Yes	FL resident	04/01/20
7,442	Clay	18	Male	No		Yes	FL resident	04/01/20
7,443	Clay	44	Female	No		No	FL resident	04/01/20
7,444	Clay	45	Male	Yes	FL; NV	Unknown	FL resident	04/02/20
7,445	Clay	66	Male	No		Yes	FL resident	04/02/20
7,446	Clay	37	Female	No		No	FL resident	04/02/20
7,447	Clay	27	Female	Yes	UNITED KINGDOM	Unknown	FL resident	04/02/20
7,448	Clay	52	Female	No		No	FL resident	04/02/20
7,449	Clay	46	Female	No		Yes	FL resident	04/02/20
7,450	Clay	54	Male	No		Yes	FL resident	04/02/20
7,451	Clay	46	Male	No		Yes	FL resident	04/02/20
7,452	Clay	18	Female	No		No	FL resident	04/03/20
7,453	Clay	38	Male	No		Yes	FL resident	04/03/20
7,454	Clay	42	Male	No		Yes	FL resident	04/03/20
7,455	Clay	68	Male	No		No	FL resident	04/03/20
7,456	Clay	30	Female	No		Unknown	FL resident	04/03/20
7,457	Clay	52	Female	No		No	FL resident	04/03/20
7,458	Clay	38	Female	No		Yes	FL resident	04/03/20
7,459	Clay	50	Female	No		No	FL resident	04/03/20
7,460	Clay	95	Female	No		Yes	FL resident	04/03/20
7,461	Clay	62	Female	No		Yes	FL resident	04/03/20
7,462	Clay	46	Male	Yes	NJ	Yes	FL resident	04/04/20
7,463	Clay	57	Male	No		Yes	FL resident	04/04/20
7,464	Clay	41	Female	No		Yes	FL resident	04/04/20
7,465	Clay	38	Male	No		Yes	FL resident	04/04/20
7,466	Clay	54	Male	No		Unknown	FL resident	04/04/20
7,467	Clay	73	Male	Yes	AUSTRALIA; NEW ZEALAND	Yes	FL resident	04/04/20
7,468	Clay	44	Female	No		Unknown	FL resident	04/04/20
7,469	Clay	46	Male	Yes	BAHAMAS; FL	No	FL resident	04/05/20
7,470	Clay	56	Female	No		Yes	FL resident	04/05/20
7,471	Clay	37	Female	No		Unknown	FL resident	04/05/20
7,472	Clay	54	Female	No		Yes	FL resident	04/06/20
7,473	Clay	21	Male	Yes	FL; GA	Yes	FL resident	04/06/20
7,474	Clay	60	Female	No		Yes	FL resident	04/06/20
7,475	Clay	35	Male	No		No	FL resident	04/06/20
7,476	Clay	76	Male	No		Yes	FL resident	04/06/20

Coronavirus: line list of cases

Data verified as of May 14, 2020 at 10 AM

Data in this report are provisional and subject to change.

Case	County	Age	Gender	Travel related	Travel detail	Contact with a confirmed case	Jurisdiction	Date case counted
7,477	Clay	63	Female	Yes	MD; MEXICO	No	FL resident	04/07/20
7,478	Clay	74	Female	Yes	FL; Spain	No	FL resident	04/07/20
7,479	Clay	80	Female	Yes	NY	No	FL resident	04/07/20
7,480	Clay	35	Male	No		No	FL resident	04/07/20
7,481	Clay	41	Female	No		Yes	FL resident	04/07/20
7,482	Clay	24	Female	No		Yes	FL resident	04/07/20
7,483	Clay	64	Female	No		Unknown	FL resident	04/07/20
7,484	Clay	75	Male	No		Yes	FL resident	04/07/20
7,485	Clay	59	Female	No		Yes	FL resident	04/07/20
7,486	Clay	80	Male	No		Yes	FL resident	04/07/20
7,487	Clay	28	Female	No		Unknown	FL resident	04/08/20
7,488	Clay	57	Male	No		Yes	FL resident	04/08/20
7,489	Clay	67	Male	No		Yes	FL resident	04/08/20
7,490	Clay	91	Female	No		No	FL resident	04/08/20
7,491	Clay	65	Female	Yes	FL; GA	Yes	FL resident	04/08/20
7,492	Clay	74	Female	No		Yes	FL resident	04/08/20
7,493	Clay	58	Male	No		No	FL resident	04/09/20
7,494	Clay	50	Female	No		No	FL resident	04/09/20
7,495	Clay	65	Female	No		Yes	FL resident	04/09/20
7,496	Clay	62	Male	No		Yes	FL resident	04/09/20
7,497	Clay	22	Female	No		Yes	FL resident	04/09/20
7,498	Clay	29	Female	No		Yes	FL resident	04/09/20
7,499	Clay	54	Male	No		Yes	FL resident	04/09/20
7,500	Clay	48	Male	No		No	FL resident	04/09/20
7,501	Clay	60	Male	No		Yes	FL resident	04/09/20
7,502	Clay	77	Female	No		Yes	FL resident	04/09/20
7,503	Clay	86	Female	No		Yes	FL resident	04/10/20
7,504	Clay	59	Male	No		Yes	FL resident	04/10/20
7,505	Clay	72	Male	No		Yes	FL resident	04/10/20
7,506	Clay	80	Male	No		Yes	FL resident	04/10/20
7,507	Clay	59	Male	No		Yes	FL resident	04/10/20
7,508	Clay	71	Female	No		Yes	FL resident	04/10/20
7,509	Clay	87	Female	No		Yes	FL resident	04/10/20
7,510	Clay	80	Female	No		Yes	FL resident	04/10/20
7,511	Clay	78	Female	No		Yes	FL resident	04/10/20
7,512	Clay	76	Female	No		Yes	FL resident	04/10/20
7,513	Clay	65	Female	No		Yes	FL resident	04/10/20
7,514	Clay	59	Female	No		Yes	FL resident	04/10/20
7,515	Clay	80	Female	No		Yes	FL resident	04/10/20
7,516	Clay	64	Female	No		Yes	FL resident	04/10/20
7,517	Clay	59	Female	No		Yes	FL resident	04/10/20
7,518	Clay	70	Male	No		Yes	FL resident	04/10/20
7,519	Clay	79	Male	No		Yes	FL resident	04/10/20
7,520	Clay	70	Female	No		Yes	FL resident	04/10/20
7,521	Clay	71	Female	No		Yes	FL resident	04/10/20
7,522	Clay	56	Male	No		Yes	FL resident	04/10/20
7,523	Clay	41	Male	No		Yes	FL resident	04/10/20
7,524	Clay	67	Female	No		Yes	FL resident	04/10/20
7,525	Clay	70	Female	No		Yes	FL resident	04/10/20
7,526	Clay	77	Female	No		Yes	FL resident	04/10/20
7,527	Clay	66	Female	No		Yes	FL resident	04/10/20
7,528	Clay	72	Female	No		Yes	FL resident	04/10/20
7,529	Clay	76	Female	No		Yes	FL resident	04/10/20
7,530	Clay	91	Male	No		Yes	FL resident	04/10/20
7,531	Clay	82	Female	No		Yes	FL resident	04/10/20
7,532	Clay	92	Male	No		Yes	FL resident	04/10/20
7,533	Clay	82	Female	No		Yes	FL resident	04/10/20
7,534	Clay	79	Female	No		Yes	FL resident	04/10/20
7,535	Clay	78	Female	No		Yes	FL resident	04/10/20
7,536	Clay	70	Female	No		Yes	FL resident	04/10/20
7,537	Clay	85	Female	No		Yes	FL resident	04/10/20
7,538	Clay	65	Male	No		Yes	FL resident	04/10/20

Coronavirus: line list of cases

Data verified as of May 14, 2020 at 10 AM

Data in this report are provisional and subject to change.

Case	County	Age	Gender	Travel related	Travel detail	Contact with a confirmed case	Jurisdiction	Date case counted
7,539	Clay	78	Female	No		Yes	FL resident	04/10/20
7,540	Clay	74	Male	No		Yes	FL resident	04/10/20
7,541	Clay	43	Female	Yes	FL; NJ	Yes	FL resident	04/10/20
7,542	Clay	61	Female	Yes	FL; TN	Yes	FL resident	04/10/20
7,543	Clay	63	Male	Yes	FL; VA	Unknown	FL resident	04/10/20
7,544	Clay	68	Female	Yes	AUSTRALIA	Yes	FL resident	04/10/20
7,545	Clay	76	Female	No		Unknown	FL resident	04/10/20
7,546	Clay	54	Female	No		No	FL resident	04/11/20
7,547	Clay	39	Female	No		Yes	FL resident	04/11/20
7,548	Clay	64	Male	Yes	FL; TN	Yes	FL resident	04/11/20
7,549	Clay	67	Male	No		Yes	FL resident	04/11/20
7,550	Clay	49	Female	No		Yes	FL resident	04/11/20
7,551	Clay	46	Female	No		Yes	FL resident	04/12/20
7,552	Clay	55	Female	No		Yes	FL resident	04/13/20
7,553	Clay	42	Female	No		Yes	FL resident	04/13/20
7,554	Clay	24	Male	No		No	FL resident	04/13/20
7,555	Clay	53	Male	No		Yes	FL resident	04/14/20
7,556	Clay	72	Female	No		Unknown	FL resident	04/14/20
7,557	Clay	71	Male	No		Yes	FL resident	04/14/20
7,558	Clay	82	Female	No		Yes	FL resident	04/14/20
7,559	Clay	68	Female	No		No	FL resident	04/15/20
7,560	Clay	35	Female	No		Yes	FL resident	04/15/20
7,561	Clay	44	Male	No		No	FL resident	04/15/20
7,562	Clay	22	Female	Yes	FL; NY	Unknown	FL resident	04/16/20
7,563	Clay	39	Female	No		Yes	FL resident	04/16/20
7,564	Clay	58	Female	No		Unknown	FL resident	04/16/20
7,565	Clay	71	Female	No		Yes	FL resident	04/16/20
7,566	Clay	68	Male	No		Yes	FL resident	04/16/20
7,567	Clay	92	Female	No		Yes	FL resident	04/16/20
7,568	Clay	85	Female	No		Yes	FL resident	04/16/20
7,569	Clay	90	Female	No		Yes	FL resident	04/16/20
7,570	Clay	62	Female	No		Yes	FL resident	04/16/20
7,571	Clay	72	Female	No		Yes	FL resident	04/16/20
7,572	Clay	78	Female	No		Yes	FL resident	04/16/20
7,573	Clay	69	Female	No		Unknown	FL resident	04/16/20
7,574	Clay	26	Female	No		Yes	FL resident	04/16/20
7,575	Clay	30	Female	No		Yes	FL resident	04/16/20
7,576	Clay	33	Male	No		Yes	FL resident	04/16/20
7,577	Clay	34	Female	No		Yes	FL resident	04/16/20
7,578	Clay	85	Male	No		No	FL resident	04/16/20
7,579	Clay	36	Male	No		Yes	FL resident	04/16/20
7,580	Clay	48	Male	No		Yes	FL resident	04/16/20
7,581	Clay	74	Female	No		No	FL resident	04/17/20
7,582	Clay	24	Female	No		No	FL resident	04/17/20
7,583	Clay	58	Female	No		No	FL resident	04/17/20
7,584	Clay	29	Male	No		Yes	FL resident	04/17/20
7,585	Clay	51	Male	No		Yes	FL resident	04/17/20
7,586	Clay	33	Male	No		Yes	FL resident	04/17/20
7,587	Clay	25	Female	No		Unknown	FL resident	04/17/20
7,588	Clay	55	Female	No		Yes	FL resident	04/17/20
7,589	Clay	83	Female	No		Yes	FL resident	04/17/20
7,590	Clay	69	Male	No		Yes	FL resident	04/17/20
7,591	Clay	81	Female	No		Yes	FL resident	04/17/20
7,592	Clay	87	Male	No		Yes	FL resident	04/17/20
7,593	Clay	92	Female	No		Yes	FL resident	04/17/20
7,594	Clay	65	Female	No		Yes	FL resident	04/17/20
7,595	Clay	75	Male	No		Yes	FL resident	04/17/20
7,596	Clay	50	Male	No		Yes	FL resident	04/17/20
7,597	Clay	70	Male	No		Yes	FL resident	04/17/20
7,598	Clay	84	Male	No		Yes	FL resident	04/17/20
7,599	Clay	75	Female	No		Yes	FL resident	04/17/20
7,600	Clay	70	Female	No		Yes	FL resident	04/17/20

Coronavirus: line list of cases

Data verified as of May 14, 2020 at 10 AM

Data in this report are provisional and subject to change.

Case	County	Age	Gender	Travel related	Travel detail	Contact with a confirmed case	Jurisdiction	Date case counted
7,601	Clay	64	Male	No		Yes	FL resident	04/17/20
7,602	Clay	81	Male	No		Yes	FL resident	04/17/20
7,603	Clay	65	Female	No		Yes	FL resident	04/17/20
7,604	Clay	30	Male	No		Yes	FL resident	04/17/20
7,605	Clay	50	Male	No		Yes	FL resident	04/17/20
7,606	Clay	28	Male	No		Yes	FL resident	04/17/20
7,607	Clay	68	Female	No		Yes	FL resident	04/18/20
7,608	Clay	60	Female	No		Yes	FL resident	04/18/20
7,609	Clay	38	Male	No		Yes	FL resident	04/18/20
7,610	Clay	58	Female	No		Yes	FL resident	04/18/20
7,611	Clay	44	Female	No		Unknown	FL resident	04/18/20
7,612	Clay	53	Female	No		Unknown	FL resident	04/18/20
7,613	Clay	56	Female	Yes	CA; FL; NY	Yes	FL resident	04/18/20
7,614	Clay	36	Female	No		Unknown	FL resident	04/18/20
7,615	Clay	60	Female	No		Unknown	FL resident	04/19/20
7,616	Clay	63	Male	No		Yes	FL resident	04/19/20
7,617	Clay	58	Female	No		Yes	FL resident	04/19/20
7,618	Clay	58	Female	No		Yes	FL resident	04/19/20
7,619	Clay	70	Female	No		Yes	FL resident	04/19/20
7,620	Clay	24	Female	No		Yes	FL resident	04/19/20
7,621	Clay	52	Male	No		Yes	FL resident	04/19/20
7,622	Clay	40	Female	No		Yes	FL resident	04/19/20
7,623	Clay	20	Female	No		Unknown	FL resident	04/19/20
7,624	Clay	78	Male	No		Yes	FL resident	04/19/20
7,625	Clay	52	Female	No		Yes	FL resident	04/19/20
7,626	Clay	63	Male	No		Yes	FL resident	04/19/20
7,627	Clay	54	Male	No		Yes	FL resident	04/19/20
7,628	Clay	81	Male	No		Yes	FL resident	04/19/20
7,629	Clay	68	Female	No		No	FL resident	04/19/20
7,630	Clay	66	Female	No		Yes	FL resident	04/19/20
7,631	Clay	33	Female	No		Yes	FL resident	04/19/20
7,632	Clay	50	Male	No		Yes	FL resident	04/19/20
7,633	Clay	55	Female	No		Yes	FL resident	04/19/20
7,634	Clay	39	Male	No		Unknown	FL resident	04/19/20
7,635	Clay	50	Female	No		Yes	FL resident	04/19/20
7,636	Clay	78	Male	No		Unknown	FL resident	04/19/20
7,637	Clay	82	Female	No		Yes	FL resident	04/19/20
7,638	Clay	74	Male	No		Yes	FL resident	04/20/20
7,639	Clay	93	Female	No		No	FL resident	04/20/20
7,640	Clay	36	Female	No		Yes	FL resident	04/20/20
7,641	Clay	48	Female	No		Yes	FL resident	04/20/20
7,642	Clay	50	Male	No		Yes	FL resident	04/20/20
7,643	Clay	45	Male	No		Yes	FL resident	04/20/20
7,644	Clay	17	Male	No		Yes	FL resident	04/21/20
7,645	Clay	40	Male	No		Yes	FL resident	04/21/20
7,646	Clay	71	Male	No		Yes	FL resident	04/21/20
7,647	Clay	54	Female	No		Yes	FL resident	04/21/20
7,648	Clay	18	Female	No		Yes	FL resident	04/21/20
7,649	Clay	49	Female	No		Unknown	FL resident	04/21/20
7,650	Clay	50	Female	No		Yes	FL resident	04/22/20
7,651	Clay	71	Male	No		Yes	FL resident	04/22/20
7,652	Clay	46	Female	No		Yes	FL resident	04/22/20
7,653	Clay	39	Male	Yes	AR; AZ; CA; ID; IL; MO; PA; TN; UT; WA; WI	Unknown	FL resident	04/23/20
7,654	Clay	70	Female	No		Unknown	FL resident	04/23/20
7,655	Clay	61	Male	No		Yes	FL resident	04/23/20
7,656	Clay	39	Female	No		Unknown	FL resident	04/24/20
7,657	Clay	89	Female	No		Yes	FL resident	04/24/20
7,658	Clay	31	Female	No		Yes	FL resident	04/24/20
7,659	Clay	6	Female	No		No	FL resident	04/25/20
7,660	Clay	70	Female	No		Yes	FL resident	04/26/20
7,661	Clay	77	Female	No		Yes	FL resident	04/26/20

Coronavirus: line list of cases

Data verified as of May 14, 2020 at 10 AM

Data in this report are provisional and subject to change.

Case	County	Age	Gender	Travel related	Travel detail	Contact with a confirmed case	Jurisdiction	Date case counted
7,662	Clay	78	Female	No		Yes	FL resident	04/26/20
7,663	Clay	86	Male	No		Yes	FL resident	04/27/20
7,664	Clay	22	Female	No		No	FL resident	04/28/20
7,665	Clay	70	Female	No		Yes	FL resident	04/29/20
7,666	Clay	57	Male	No		Yes	FL resident	04/30/20
7,667	Clay	41	Male	No		Yes	FL resident	04/30/20
7,668	Clay	38	Female	No		No	FL resident	05/01/20
7,669	Clay	51	Female	No		Yes	FL resident	05/01/20
7,670	Clay	65	Female	No		Yes	FL resident	05/01/20
7,671	Clay	56	Female	No		No	FL resident	05/01/20
7,672	Clay	83	Male	No		Yes	FL resident	05/01/20
7,673	Clay	28	Male	No		Yes	FL resident	05/02/20
7,674	Clay	26	Female	No		No	FL resident	05/03/20
7,675	Clay	29	Male	No		Yes	FL resident	05/03/20
7,676	Clay	64	Male	No		Yes	FL resident	05/03/20
7,677	Clay	90	Female	No		Yes	FL resident	05/03/20
7,678	Clay	52	Male	No		Yes	FL resident	05/03/20
7,679	Clay	33	Male	No		No	FL resident	05/04/20
7,680	Clay	68	Female	No		Yes	FL resident	05/06/20
7,681	Clay	80	Female	No		No	FL resident	05/07/20
7,682	Clay	69	Male	No		Yes	FL resident	05/08/20
7,683	Clay	68	Female	No		Yes	FL resident	05/08/20
7,684	Clay	81	Male	No		Yes	FL resident	05/08/20
7,685	Clay	72	Female	No		Yes	FL resident	05/08/20
7,686	Clay	88	Female	No		No	FL resident	05/08/20
7,687	Clay	6	Female	No		Yes	FL resident	05/08/20
7,688	Clay	73	Male	No		Unknown	FL resident	05/09/20
7,689	Clay	49	Female	Unknown		Unknown	FL resident	05/09/20
7,690	Clay	59	Female	Unknown			FL resident	05/14/20
7,691	Clay	53	Male	Unknown			FL resident	05/14/20
7,692	Clay	31	Male	Yes	CT	Unknown	Non-FL resident	04/08/20
7,693	Clay	35	Female	No		Yes	Non-FL resident	04/13/20
7,694	Collier	73	Male	Yes	EGYPT	Unknown	FL resident	03/11/20
7,695	Collier	64	Female	Yes	EGYPT	Unknown	FL resident	03/11/20
7,696	Collier	68	Female	Yes	EGYPT	Yes	FL resident	03/11/20
7,697	Collier	28	Male	Yes	ITALY	No	FL resident	03/15/20
7,698	Collier	76	Male	Yes	NY	Yes	FL resident	03/15/20
7,699	Collier	49	Female	No		No	FL resident	03/16/20
7,700	Collier	76	Male	Yes	ST. MARTIN	Yes	FL resident	03/17/20
7,701	Collier	31	Female	Yes	EGYPT	No	FL resident	03/18/20
7,702	Collier	82	Male	No		Yes	FL resident	03/18/20
7,703	Collier	77	Male	No		No	FL resident	03/18/20
7,704	Collier	59	Male	Yes	JAPAN	Yes	FL resident	03/18/20
7,705	Collier	33	Male	Yes	Spain	Unknown	FL resident	03/19/20
7,706	Collier	47	Female	Yes	FRANCE; ITALY; SPAIN	Yes	FL resident	03/19/20
7,707	Collier	30	Female	Yes	SPAIN	No	FL resident	03/19/20
7,708	Collier	26	Male	Yes	FRANCE; ITALY; SPAIN	Yes	FL resident	03/19/20
7,709	Collier	66	Male	Yes	France; Italy; Spain	Yes	FL resident	03/19/20
7,710	Collier	62	Female	Yes	BAHAMAS; FL; HONDURAS; MEXICO	Yes	FL resident	03/20/20
7,711	Collier	64	Male	Yes	BAHAMAS; BELIZE; FL; HONDURAS; MEXICO	Yes	FL resident	03/20/20
7,712	Collier	19	Male	Yes	ITALY	Yes	FL resident	03/20/20
7,713	Collier	61	Male	Yes	CANADA	No	FL resident	03/20/20
7,714	Collier	59	Male	Yes	CANADA	No	FL resident	03/20/20
7,715	Collier	80	Male	No		No	FL resident	03/20/20
7,716	Collier	77	Male	No		Yes	FL resident	03/20/20
7,717	Collier	54	Female	No		Yes	FL resident	03/20/20
7,718	Collier	79	Male	No		No	FL resident	03/21/20
7,719	Collier	80	Male	Yes	NY	No	FL resident	03/22/20
7,720	Collier	84	Female	No		No	FL resident	03/22/20
7,721	Collier	17	Male	No		No	FL resident	03/22/20

Coronavirus: line list of cases

Data verified as of May 14, 2020 at 10 AM

Data in this report are provisional and subject to change.

Case	County	Age	Gender	Travel related	Travel detail	Contact with a confirmed case	Jurisdiction	Date case counted
7,722	Collier	75	Male	No		No	FL resident	03/22/20
7,723	Collier	61	Female	No		No	FL resident	03/22/20
7,724	Collier	47	Male	Yes	CO; FL; NY	Yes	FL resident	03/23/20
7,725	Collier	60	Female	No		No	FL resident	03/23/20
7,726	Collier	44	Male	No		No	FL resident	03/24/20
7,727	Collier	28	Female	No		No	FL resident	03/24/20
7,728	Collier	49	Female	No		No	FL resident	03/24/20
7,729	Collier	46	Male	Yes	CO	No	FL resident	03/24/20
7,730	Collier	48	Female	Yes	CO	Yes	FL resident	03/24/20
7,731	Collier	57	Female	No		Yes	FL resident	03/25/20
7,732	Collier	41	Female	Unknown		Unknown	FL resident	03/25/20
7,733	Collier	30	Female	No		No	FL resident	03/25/20
7,734	Collier	32	Male	No		Yes	FL resident	03/25/20
7,735	Collier	58	Female	No		No	FL resident	03/25/20
7,736	Collier	69	Female	No		No	FL resident	03/25/20
7,737	Collier	33	Male	Yes	PUERTO RICO; U.S. VIRGIN ISLANDS	Yes	FL resident	03/25/20
7,738	Collier	81	Female	No		Yes	FL resident	03/25/20
7,739	Collier	93	Male	No		Yes	FL resident	03/25/20
7,740	Collier	80	Male	No		No	FL resident	03/25/20
7,741	Collier	30	Male	Yes	CO; TX; UT	No	FL resident	03/25/20
7,742	Collier	53	Male	No		Yes	FL resident	03/25/20
7,743	Collier	19	Female	No		Yes	FL resident	03/25/20
7,744	Collier	49	Female	No		Yes	FL resident	03/25/20
7,745	Collier	21	Male	Yes	FL; MA	No	FL resident	03/25/20
7,746	Collier	89	Female	No		Yes	FL resident	03/26/20
7,747	Collier	27	Male	No		Unknown	FL resident	03/26/20
7,748	Collier	18	Female	Yes	FL; PUERTO RICO; U.S. VIRGIN ISLANDS	No	FL resident	03/26/20
7,749	Collier	73	Male	No		No	FL resident	03/26/20
7,750	Collier	75	Female	Yes	NY	Yes	FL resident	03/26/20
7,751	Collier	76	Male	Yes	NY	Yes	FL resident	03/26/20
7,752	Collier	67	Female	No		Unknown	FL resident	03/26/20
7,753	Collier	64	Female	Yes	FL; TX	No	FL resident	03/26/20
7,754	Collier	62	Male	Yes	FL; IL; NV	No	FL resident	03/26/20
7,755	Collier	31	Female	No		No	FL resident	03/26/20
7,756	Collier	86	Male	Unknown		Yes	FL resident	03/26/20
7,757	Collier	72	Male	Yes	FL; IL	Yes	FL resident	03/26/20
7,758	Collier	66	Female	No		Yes	FL resident	03/26/20
7,759	Collier	69	Male	No		Yes	FL resident	03/26/20
7,760	Collier	68	Female	No		Yes	FL resident	03/27/20
7,761	Collier	33	Female	No		No	FL resident	03/27/20
7,762	Collier	58	Male	No		Yes	FL resident	03/27/20
7,763	Collier	24	Male	No		No	FL resident	03/27/20
7,764	Collier	81	Male	Unknown		Yes	FL resident	03/27/20
7,765	Collier	64	Female	Yes	NY	Yes	FL resident	03/27/20
7,766	Collier	58	Female	No		Unknown	FL resident	03/27/20
7,767	Collier	78	Female	Yes	CA; CO	Yes	FL resident	03/27/20
7,768	Collier	72	Female	Yes	FL; IN	Yes	FL resident	03/27/20
7,769	Collier	94	Female	Yes	FL; PUERTO RICO; U.S. VIRGIN ISLANDS	No	FL resident	03/27/20
7,770	Collier	29	Male	Yes	FL; NY	No	FL resident	03/28/20
7,771	Collier	81	Male	No		Unknown	FL resident	03/28/20
7,772	Collier	34	Male	No		No	FL resident	03/29/20
7,773	Collier	49	Male	No		Yes	FL resident	03/29/20
7,774	Collier	42	Female	Yes	MEXICO	No	FL resident	03/29/20
7,775	Collier	33	Female	No		No	FL resident	03/29/20
7,776	Collier	61	Male	No		Yes	FL resident	03/29/20
7,777	Collier	61	Male	Yes	HAITI; MEXICO	Yes	FL resident	03/29/20
7,778	Collier	62	Female	No		Yes	FL resident	03/29/20
7,779	Collier	36	Female	No		Yes	FL resident	03/29/20
7,780	Collier	66	Male	No		Yes	FL resident	03/29/20

Coronavirus: line list of cases

Data verified as of May 14, 2020 at 10 AM

Data in this report are provisional and subject to change.

Case	County	Age	Gender	Travel related	Travel detail	Contact with a confirmed case	Jurisdiction	Date case counted
7,781	Collier	60	Female	Yes	ARUBA; FL; NY; PUERTO RICO	No	FL resident	03/29/20
7,782	Collier	20	Female	Yes	FRANCE; UNITED KINGDOM	Yes	FL resident	03/29/20
7,783	Collier	18	Female	Yes	ARUBA; CURACAO; FL	Yes	FL resident	03/29/20
7,784	Collier	24	Female	No		Yes	FL resident	03/29/20
7,785	Collier	64	Male	Yes	FL; MD	Yes	FL resident	03/29/20
7,786	Collier	65	Female	No		Unknown	FL resident	03/29/20
7,787	Collier	27	Male	Yes	FL; NY	No	FL resident	03/29/20
7,788	Collier	27	Male	No		Yes	FL resident	03/30/20
7,789	Collier	53	Female	Yes	UNITED KINGDOM	No	FL resident	03/30/20
7,790	Collier	27	Male	No		Yes	FL resident	03/30/20
7,791	Collier	51	Female	No		Yes	FL resident	03/30/20
7,792	Collier	43	Female	No		No	FL resident	03/30/20
7,793	Collier	78	Male	Yes	CO	No	FL resident	03/30/20
7,794	Collier	81	Male	Yes	FL; PUERTO RICO; U.S. VIRGIN ISLANDS	Unknown	FL resident	03/30/20
7,795	Collier	64	Male	No		Yes	FL resident	03/30/20
7,796	Collier	70	Female	Yes	NY	Yes	FL resident	03/30/20
7,797	Collier	52	Female	Yes	CARIBBEAN	Yes	FL resident	03/30/20
7,798	Collier	58	Female	No		Unknown	FL resident	03/30/20
7,799	Collier	16	Male	Yes	BAHAMAS; FL	Unknown	FL resident	03/30/20
7,800	Collier	22	Male	No		Unknown	FL resident	03/30/20
7,801	Collier	73	Male	No		Yes	FL resident	03/30/20
7,802	Collier	79	Female	Unknown		Yes	FL resident	03/30/20
7,803	Collier	77	Female	No		Yes	FL resident	03/30/20
7,804	Collier	64	Male	Unknown		Unknown	FL resident	03/30/20
7,805	Collier	54	Male	Yes	NY	Unknown	FL resident	03/30/20
7,806	Collier	89	Male	No		Unknown	FL resident	03/30/20
7,807	Collier	37	Female	No		No	FL resident	03/31/20
7,808	Collier	73	Male	Yes	SOUTH AFRICA	No	FL resident	03/31/20
7,809	Collier	55	Male	No		No	FL resident	03/31/20
7,810	Collier	58	Female	No		Unknown	FL resident	03/31/20
7,811	Collier	79	Male	Yes	CO; FL	No	FL resident	03/31/20
7,812	Collier	53	Female	No		Yes	FL resident	03/31/20
7,813	Collier	69	Female	Unknown			FL resident	03/31/20
7,814	Collier	27	Male	Yes	NY	Yes	FL resident	03/31/20
7,815	Collier	26	Female	Yes	NY	No	FL resident	03/31/20
7,816	Collier	68	Female	No		Unknown	FL resident	03/31/20
7,817	Collier	85	Female	No		Unknown	FL resident	03/31/20
7,818	Collier	50	Female	No		Unknown	FL resident	03/31/20
7,819	Collier	59	Male	No		Unknown	FL resident	04/01/20
7,820	Collier	43	Male	No		Yes	FL resident	04/01/20
7,821	Collier	32	Male	Yes	CARIBBEAN	No	FL resident	04/01/20
7,822	Collier	85	Male	No		Unknown	FL resident	04/01/20
7,823	Collier	70	Male	Yes	CO	No	FL resident	04/01/20
7,824	Collier	40	Female	No		Yes	FL resident	04/01/20
7,825	Collier	66	Female	No		Unknown	FL resident	04/01/20
7,826	Collier	78	Male	Yes	CO; FL	Yes	FL resident	04/01/20
7,827	Collier	15	Female	No		Yes	FL resident	04/01/20
7,828	Collier	18	Male	Unknown		Yes	FL resident	04/02/20
7,829	Collier	60	Male	No		Yes	FL resident	04/02/20
7,830	Collier	71	Male	No		Yes	FL resident	04/02/20
7,831	Collier	56	Female	No		Yes	FL resident	04/02/20
7,832	Collier	28	Female	No		Yes	FL resident	04/02/20
7,833	Collier	58	Female	No		Yes	FL resident	04/02/20
7,834	Collier	16	Female	No		Yes	FL resident	04/02/20
7,835	Collier	19	Female	No		Yes	FL resident	04/02/20
7,836	Collier	57	Female	No		Yes	FL resident	04/02/20
7,837	Collier	6	Female	No		No	FL resident	04/02/20
7,838	Collier	67	Female	Yes	BELIZE; FL; HONDURAS; MEXICO	Unknown	FL resident	04/02/20
7,839	Collier	80	Female	No		Yes	FL resident	04/02/20
7,840	Collier	50	Female	Yes	NY	Yes	FL resident	04/02/20
7,841	Collier	56	Female	No		Yes	FL resident	04/02/20

Coronavirus: line list of cases

Data verified as of May 14, 2020 at 10 AM

Data in this report are provisional and subject to change.

Case	County	Age	Gender	Travel related	Travel detail	Contact with a confirmed case	Jurisdiction	Date case counted
7,842	Collier	41	Female	Yes	NY	Unknown	FL resident	04/02/20
7,843	Collier	31	Male	No		Unknown	FL resident	04/02/20
7,844	Collier	52	Male	No		Unknown	FL resident	04/02/20
7,845	Collier	26	Female	Yes	ITALY	Yes	FL resident	04/02/20
7,846	Collier	58	Male	No		Yes	FL resident	04/02/20
7,847	Collier	71	Male	Yes	AUSTRIA; GERMANY	No	FL resident	04/03/20
7,848	Collier	25	Male	No		Yes	FL resident	04/03/20
7,849	Collier	28	Female	No		Yes	FL resident	04/03/20
7,850	Collier	37	Female	No		Yes	FL resident	04/03/20
7,851	Collier	54	Male	No		No	FL resident	04/03/20
7,852	Collier	27	Male	No		Yes	FL resident	04/03/20
7,853	Collier	82	Female	No		Unknown	FL resident	04/03/20
7,854	Collier	61	Male	No		Yes	FL resident	04/03/20
7,855	Collier	77	Male	No		Yes	FL resident	04/03/20
7,856	Collier	74	Male	No		Unknown	FL resident	04/03/20
7,857	Collier	36	Female	Yes	CO; FL	Yes	FL resident	04/03/20
7,858	Collier	66	Female	Yes	DC; FL; MD	Yes	FL resident	04/03/20
7,859	Collier	39	Male	No		Yes	FL resident	04/03/20
7,860	Collier	52	Male	No		Unknown	FL resident	04/03/20
7,861	Collier	75	Female	No		Yes	FL resident	04/04/20
7,862	Collier	65	Female	No		Unknown	FL resident	04/04/20
7,863	Collier	22	Male	Yes	PA	Yes	FL resident	04/04/20
7,864	Collier	53	Male	No		Yes	FL resident	04/04/20
7,865	Collier	73	Female	No		Yes	FL resident	04/04/20
7,866	Collier	73	Female	No		Yes	FL resident	04/04/20
7,867	Collier	67	Male	No		Yes	FL resident	04/04/20
7,868	Collier	70	Female	No		Yes	FL resident	04/04/20
7,869	Collier	58	Female	No		Unknown	FL resident	04/04/20
7,870	Collier	38	Male	No		Yes	FL resident	04/04/20
7,871	Collier	51	Male	No		Unknown	FL resident	04/04/20
7,872	Collier	47	Male	No		Yes	FL resident	04/04/20
7,873	Collier	82	Female	No		No	FL resident	04/04/20
7,874	Collier	0	Male	No		Yes	FL resident	04/04/20
7,875	Collier	0	Male	No		No	FL resident	04/05/20
7,876	Collier	60	Male	No		No	FL resident	04/05/20
7,877	Collier	61	Female	Unknown		Yes	FL resident	04/05/20
7,878	Collier	56	Male	No		Yes	FL resident	04/05/20
7,879	Collier	99	Female	No		Yes	FL resident	04/05/20
7,880	Collier	31	Female	Yes	NY	Unknown	FL resident	04/05/20
7,881	Collier	54	Male	No		Yes	FL resident	04/05/20
7,882	Collier	29	Female	No		Unknown	FL resident	04/05/20
7,883	Collier	34	Male	No		No	FL resident	04/05/20
7,884	Collier	73	Male	No		Unknown	FL resident	04/05/20
7,885	Collier	27	Male	No		Yes	FL resident	04/05/20
7,886	Collier	83	Female	Yes	CARIBBEAN	Yes	FL resident	04/05/20
7,887	Collier	72	Female	No		Unknown	FL resident	04/05/20
7,888	Collier	65	Male	Yes	NY	Unknown	FL resident	04/06/20
7,889	Collier	31	Female	Yes	CARIBBEAN	Yes	FL resident	04/06/20
7,890	Collier	67	Female	No		No	FL resident	04/06/20
7,891	Collier	87	Female	No		Yes	FL resident	04/06/20
7,892	Collier	41	Male	No		Yes	FL resident	04/06/20
7,893	Collier	73	Male	No		No	FL resident	04/06/20
7,894	Collier	59	Male	No		Yes	FL resident	04/06/20
7,895	Collier	59	Female	Yes	MI	Yes	FL resident	04/06/20
7,896	Collier	26	Male	No		No	FL resident	04/06/20
7,897	Collier	45	Female	No		Yes	FL resident	04/06/20
7,898	Collier	42	Female	No		Yes	FL resident	04/06/20
7,899	Collier	48	Female	Yes	FRANCE	Yes	FL resident	04/07/20
7,900	Collier	78	Male	Unknown		Unknown	FL resident	04/07/20
7,901	Collier	68	Male	No		No	FL resident	04/07/20
7,902	Collier	83	Male	No		Unknown	FL resident	04/07/20
7,903	Collier	50	Male	No		Unknown	FL resident	04/07/20

Coronavirus: line list of cases

Data verified as of May 14, 2020 at 10 AM

Data in this report are provisional and subject to change.

Case	County	Age	Gender	Travel related	Travel detail	Contact with a confirmed case	Jurisdiction	Date case counted
7,904	Collier	27	Male	Unknown		Unknown	FL resident	04/07/20
7,905	Collier	81	Male	No		Yes	FL resident	04/07/20
7,906	Collier	57	Female	No		Yes	FL resident	04/07/20
7,907	Collier	29	Female	No		Unknown	FL resident	04/07/20
7,908	Collier	51	Male	No		Yes	FL resident	04/07/20
7,909	Collier	58	Female	No		No	FL resident	04/07/20
7,910	Collier	41	Male	Yes	CARIBBEAN	Yes	FL resident	04/07/20
7,911	Collier	51	Female	Unknown		Yes	FL resident	04/07/20
7,912	Collier	39	Male	No		Yes	FL resident	04/07/20
7,913	Collier	55	Male	No		Yes	FL resident	04/07/20
7,914	Collier	53	Female	Unknown		Yes	FL resident	04/08/20
7,915	Collier	41	Male	No		Yes	FL resident	04/08/20
7,916	Collier	54	Female	No		Yes	FL resident	04/08/20
7,917	Collier	52	Male	No		Yes	FL resident	04/08/20
7,918	Collier	87	Female	Yes	CO; FL	No	FL resident	04/08/20
7,919	Collier	76	Female	No		Unknown	FL resident	04/08/20
7,920	Collier	86	Male	Yes	CO; FL	Unknown	FL resident	04/08/20
7,921	Collier	42	Male	Yes	CO; FL	Yes	FL resident	04/08/20
7,922	Collier	63	Female	No		Yes	FL resident	04/08/20
7,923	Collier	83	Female	No		Yes	FL resident	04/09/20
7,924	Collier	20	Female	No		Unknown	FL resident	04/09/20
7,925	Collier	36	Female	No		Yes	FL resident	04/09/20
7,926	Collier	56	Male	Yes	COLOMBIA	No	FL resident	04/09/20
7,927	Collier	41	Male	No		Yes	FL resident	04/09/20
7,928	Collier	34	Male	No		No	FL resident	04/09/20
7,929	Collier	53	Female	No		Yes	FL resident	04/09/20
7,930	Collier	76	Female	No		No	FL resident	04/09/20
7,931	Collier	52	Male	No		No	FL resident	04/09/20
7,932	Collier	28	Female	No		Unknown	FL resident	04/09/20
7,933	Collier	53	Male	No		No	FL resident	04/09/20
7,934	Collier	48	Male	Unknown		No	FL resident	04/09/20
7,935	Collier	84	Male	No		Yes	FL resident	04/09/20
7,936	Collier	92	Female	No		Yes	FL resident	04/09/20
7,937	Collier	63	Male	No		No	FL resident	04/09/20
7,938	Collier	41	Female	No		Yes	FL resident	04/09/20
7,939	Collier	33	Male	No		Unknown	FL resident	04/09/20
7,940	Collier	42	Female	No		Yes	FL resident	04/09/20
7,941	Collier	44	Male	No		Yes	FL resident	04/09/20
7,942	Collier	28	Female	Yes	FL; GA	Yes	FL resident	04/09/20
7,943	Collier	78	Female	No		Yes	FL resident	04/09/20
7,944	Collier	90	Female	No		Yes	FL resident	04/09/20
7,945	Collier	64	Male	No		Yes	FL resident	04/09/20
7,946	Collier	52	Male	No		Yes	FL resident	04/10/20
7,947	Collier	32	Male	No		Unknown	FL resident	04/10/20
7,948	Collier	78	Male	No		Yes	FL resident	04/10/20
7,949	Collier	42	Female	No		Yes	FL resident	04/10/20
7,950	Collier	50	Female	No		No	FL resident	04/10/20
7,951	Collier	66	Male	No		Yes	FL resident	04/10/20
7,952	Collier	51	Female	Unknown		No	FL resident	04/10/20
7,953	Collier	46	Male	No		Yes	FL resident	04/10/20
7,954	Collier	74	Female	No		Yes	FL resident	04/10/20
7,955	Collier	59	Female	No		Yes	FL resident	04/10/20
7,956	Collier	57	Male	Unknown		Yes	FL resident	04/10/20
7,957	Collier	71	Female	Unknown		Unknown	FL resident	04/10/20
7,958	Collier	62	Female	Unknown		Unknown	FL resident	04/10/20
7,959	Collier	40	Male	No		No	FL resident	04/10/20
7,960	Collier	76	Female	No		No	FL resident	04/10/20
7,961	Collier	59	Male	No		Yes	FL resident	04/10/20
7,962	Collier	31	Female	No		Yes	FL resident	04/10/20
7,963	Collier	85	Male	No		Yes	FL resident	04/10/20
7,964	Collier	61	Male	No		Yes	FL resident	04/10/20
7,965	Collier	57	Female	No		Yes	FL resident	04/10/20

Coronavirus: line list of cases

Data verified as of May 14, 2020 at 10 AM

Data in this report are provisional and subject to change.

Case	County	Age	Gender	Travel related	Travel detail	Contact with a confirmed case	Jurisdiction	Date case counted
7,966	Collier	20	Female	Yes	FL; GA	Yes	FL resident	04/10/20
7,967	Collier	64	Female	No		No	FL resident	04/11/20
7,968	Collier	53	Male	No		Yes	FL resident	04/11/20
7,969	Collier	65	Male	No		Yes	FL resident	04/11/20
7,970	Collier	61	Female	No		Yes	FL resident	04/11/20
7,971	Collier	42	Female	No		Yes	FL resident	04/11/20
7,972	Collier	36	Female	No		Yes	FL resident	04/11/20
7,973	Collier	45	Male	No		No	FL resident	04/11/20
7,974	Collier	55	Female	No		Yes	FL resident	04/11/20
7,975	Collier	49	Male	No		Yes	FL resident	04/11/20
7,976	Collier	52	Female	No		Yes	FL resident	04/11/20
7,977	Collier	43	Male	Unknown		Unknown	FL resident	04/11/20
7,978	Collier	63	Male	No		No	FL resident	04/11/20
7,979	Collier	45	Male	No		Yes	FL resident	04/11/20
7,980	Collier	70	Male	No		Unknown	FL resident	04/11/20
7,981	Collier	51	Male	No		Unknown	FL resident	04/11/20
7,982	Collier	46	Male	No		No	FL resident	04/11/20
7,983	Collier	11	Male	No		Yes	FL resident	04/11/20
7,984	Collier	18	Male	No		Yes	FL resident	04/11/20
7,985	Collier	35	Male	No		Yes	FL resident	04/11/20
7,986	Collier	37	Male	No		No	FL resident	04/12/20
7,987	Collier	50	Female	No		Unknown	FL resident	04/12/20
7,988	Collier	66	Female	No		Yes	FL resident	04/12/20
7,989	Collier	73	Female	No		Unknown	FL resident	04/12/20
7,990	Collier	55	Female	Yes	NY	Unknown	FL resident	04/12/20
7,991	Collier	74	Female	No		Yes	FL resident	04/12/20
7,992	Collier	34	Female	No		Unknown	FL resident	04/12/20
7,993	Collier	101	Female	No		Yes	FL resident	04/12/20
7,994	Collier	60	Female	No		Unknown	FL resident	04/13/20
7,995	Collier	40	Female	No		Yes	FL resident	04/13/20
7,996	Collier	50	Female	No		Unknown	FL resident	04/13/20
7,997	Collier	85	Male	No		No	FL resident	04/13/20
7,998	Collier	66	Male	No		No	FL resident	04/13/20
7,999	Collier	37	Female	No		Yes	FL resident	04/13/20
8,000	Collier	32	Female	No		Yes	FL resident	04/13/20
8,001	Collier	44	Male	No		Yes	FL resident	04/13/20
8,002	Collier	35	Male	Unknown		Yes	FL resident	04/13/20
8,003	Collier	0	Female	No		Yes	FL resident	04/13/20
8,004	Collier	85	Male	Yes	NY	Unknown	FL resident	04/13/20
8,005	Collier	22	Female	No		No	FL resident	04/13/20
8,006	Collier	44	Male	No		Yes	FL resident	04/13/20
8,007	Collier	67	Female	No		Unknown	FL resident	04/13/20
8,008	Collier	55	Female	No		Yes	FL resident	04/14/20
8,009	Collier	43	Female	No		Yes	FL resident	04/14/20
8,010	Collier	73	Female	Unknown		Unknown	FL resident	04/14/20
8,011	Collier	40	Male	Unknown		Unknown	FL resident	04/14/20
8,012	Collier	36	Male	No		Yes	FL resident	04/14/20
8,013	Collier	61	Male	No		Yes	FL resident	04/14/20
8,014	Collier	89	Female	No		Yes	FL resident	04/14/20
8,015	Collier	58	Female	No		Yes	FL resident	04/14/20
8,016	Collier	81	Female	No		Yes	FL resident	04/14/20
8,017	Collier	36	Female	No		No	FL resident	04/15/20
8,018	Collier	50	Female	No		Yes	FL resident	04/15/20
8,019	Collier	31	Female	Unknown		Yes	FL resident	04/15/20
8,020	Collier	67	Male	Unknown		Unknown	FL resident	04/15/20
8,021	Collier	16	Male	No		Yes	FL resident	04/15/20
8,022	Collier	48	Male	No		Yes	FL resident	04/15/20
8,023	Collier	55	Female	No		Unknown	FL resident	04/15/20
8,024	Collier	56	Male	No		Unknown	FL resident	04/15/20
8,025	Collier	12	Female	Unknown		Yes	FL resident	04/15/20
8,026	Collier	38	Female	No		Yes	FL resident	04/15/20
8,027	Collier	7	Female	No		Yes	FL resident	04/15/20

Coronavirus: line list of cases

Data verified as of May 14, 2020 at 10 AM

Data in this report are provisional and subject to change.

Case	County	Age	Gender	Travel related	Travel detail	Contact with a confirmed case	Jurisdiction	Date case counted
8,028	Collier	25	Male	No		Yes	FL resident	04/15/20
8,029	Collier	35	Female	No		Yes	FL resident	04/15/20
8,030	Collier	37	Male	No		Yes	FL resident	04/15/20
8,031	Collier	13	Female	No		Yes	FL resident	04/15/20
8,032	Collier	6	Male	No		Yes	FL resident	04/15/20
8,033	Collier	68	Male	No		Yes	FL resident	04/15/20
8,034	Collier	89	Female	No		Yes	FL resident	04/15/20
8,035	Collier	56	Male	No		No	FL resident	04/15/20
8,036	Collier	95	Female	Unknown		Yes	FL resident	04/15/20
8,037	Collier	41	Male	No		No	FL resident	04/15/20
8,038	Collier	51	Female	No		Yes	FL resident	04/15/20
8,039	Collier	64	Female	No		Yes	FL resident	04/16/20
8,040	Collier	48	Male	No		Unknown	FL resident	04/16/20
8,041	Collier	40	Female	No		Yes	FL resident	04/16/20
8,042	Collier	92	Male	No		Yes	FL resident	04/16/20
8,043	Collier	55	Female	No		Unknown	FL resident	04/16/20
8,044	Collier	76	Male	No		Yes	FL resident	04/16/20
8,045	Collier	37	Female	No		No	FL resident	04/16/20
8,046	Collier	32	Female	No		Yes	FL resident	04/16/20
8,047	Collier	49	Male	No		Unknown	FL resident	04/16/20
8,048	Collier	71	Male	No		Unknown	FL resident	04/16/20
8,049	Collier	44	Female	No		Unknown	FL resident	04/16/20
8,050	Collier	30	Male	No		Unknown	FL resident	04/16/20
8,051	Collier	78	Female	No		No	FL resident	04/16/20
8,052	Collier	78	Female	Yes	NY	Yes	FL resident	04/16/20
8,053	Collier	2	Female	No		Yes	FL resident	04/16/20
8,054	Collier	59	Male	No		Unknown	FL resident	04/16/20
8,055	Collier	4	Female	Unknown		Yes	FL resident	04/16/20
8,056	Collier	73	Female	No		Yes	FL resident	04/16/20
8,057	Collier	51	Male	Unknown		Yes	FL resident	04/16/20
8,058	Collier	50	Female	No		Yes	FL resident	04/16/20
8,059	Collier	30	Male	No		Yes	FL resident	04/16/20
8,060	Collier	25	Female	No		Yes	FL resident	04/16/20
8,061	Collier	32	Female	No		Yes	FL resident	04/16/20
8,062	Collier	38	Female	No		Yes	FL resident	04/16/20
8,063	Collier	78	Female	No		No	FL resident	04/17/20
8,064	Collier	27	Male	No		Yes	FL resident	04/17/20
8,065	Collier	28	Female	No		Yes	FL resident	04/17/20
8,066	Collier	62	Male	No		Yes	FL resident	04/17/20
8,067	Collier	46	Female	No		Unknown	FL resident	04/17/20
8,068	Collier	66	Female	No		Yes	FL resident	04/17/20
8,069	Collier	23	Male	Unknown		Yes	FL resident	04/17/20
8,070	Collier	0	Male	No		Unknown	FL resident	04/17/20
8,071	Collier	76	Female	Yes	NY	Unknown	FL resident	04/17/20
8,072	Collier	33	Female	No		Yes	FL resident	04/17/20
8,073	Collier	8	Male	No		Yes	FL resident	04/17/20
8,074	Collier	27	Female	Unknown		Yes	FL resident	04/17/20
8,075	Collier	30	Male	Unknown		Unknown	FL resident	04/17/20
8,076	Collier	64	Female	No		Yes	FL resident	04/17/20
8,077	Collier	25	Male	Yes	FL; NY	Yes	FL resident	04/17/20
8,078	Collier	70	Female	No		Yes	FL resident	04/17/20
8,079	Collier	57	Female	No		Yes	FL resident	04/17/20
8,080	Collier	92	Female	No		Yes	FL resident	04/17/20
8,081	Collier	44	Female	No		Yes	FL resident	04/17/20
8,082	Collier	63	Female	No		No	FL resident	04/18/20
8,083	Collier	53	Male	No		Unknown	FL resident	04/18/20
8,084	Collier	54	Male	No		Yes	FL resident	04/18/20
8,085	Collier	65	Female	No		Unknown	FL resident	04/18/20
8,086	Collier	20	Female	No		Yes	FL resident	04/18/20
8,087	Collier	51	Male	No		Yes	FL resident	04/18/20
8,088	Collier	78	Male	No		Unknown	FL resident	04/19/20
8,089	Collier	61	Female	Unknown		Yes	FL resident	04/19/20

Coronavirus: line list of cases

Data verified as of May 14, 2020 at 10 AM

Data in this report are provisional and subject to change.

Case	County	Age	Gender	Travel related	Travel detail	Contact with a confirmed case	Jurisdiction	Date case counted
8,090	Collier	39	Male	No		No	FL resident	04/19/20
8,091	Collier	64	Male	Unknown		Yes	FL resident	04/19/20
8,092	Collier	57	Male	No		Unknown	FL resident	04/19/20
8,093	Collier	48	Male	Yes	PA	Unknown	FL resident	04/19/20
8,094	Collier	92	Male	No		Unknown	FL resident	04/20/20
8,095	Collier	39	Female	No		No	FL resident	04/20/20
8,096	Collier	67	Male	No		Yes	FL resident	04/20/20
8,097	Collier	43	Male	No		Unknown	FL resident	04/20/20
8,098	Collier	60	Female	No		Yes	FL resident	04/20/20
8,099	Collier	81	Female	No		Yes	FL resident	04/20/20
8,100	Collier	19	Female	No		Yes	FL resident	04/21/20
8,101	Collier	46	Male	No		Yes	FL resident	04/21/20
8,102	Collier	74	Male	No		Yes	FL resident	04/21/20
8,103	Collier	65	Female	No		Yes	FL resident	04/21/20
8,104	Collier	46	Male	Unknown		Yes	FL resident	04/21/20
8,105	Collier	47	Female	Unknown		Yes	FL resident	04/21/20
8,106	Collier	81	Female	Yes	NJ	Yes	FL resident	04/21/20
8,107	Collier	71	Female	No		Yes	FL resident	04/21/20
8,108	Collier	83	Male	No		Yes	FL resident	04/21/20
8,109	Collier	71	Female	Unknown		No	FL resident	04/21/20
8,110	Collier	59	Female	No		Yes	FL resident	04/21/20
8,111	Collier	57	Female	No		Yes	FL resident	04/22/20
8,112	Collier	76	Female	No		No	FL resident	04/22/20
8,113	Collier	31	Male	No		No	FL resident	04/22/20
8,114	Collier	53	Male	No		Unknown	FL resident	04/22/20
8,115	Collier	78	Male	No		Yes	FL resident	04/22/20
8,116	Collier	78	Male	No		Yes	FL resident	04/22/20
8,117	Collier	56	Male	No		Yes	FL resident	04/22/20
8,118	Collier	55	Female	No		Yes	FL resident	04/23/20
8,119	Collier	37	Male	No		Yes	FL resident	04/23/20
8,120	Collier	27	Male	No		Yes	FL resident	04/23/20
8,121	Collier	62	Male	No		Yes	FL resident	04/23/20
8,122	Collier	59	Male	No		Yes	FL resident	04/23/20
8,123	Collier	55	Male	No		Yes	FL resident	04/23/20
8,124	Collier	56	Female	No		Unknown	FL resident	04/23/20
8,125	Collier	81	Male	No		Yes	FL resident	04/23/20
8,126	Collier	57	Female	No		Yes	FL resident	04/23/20
8,127	Collier	45	Female	No		Yes	FL resident	04/23/20
8,128	Collier	63	Female	No		Yes	FL resident	04/23/20
8,129	Collier	60	Female	No		Yes	FL resident	04/23/20
8,130	Collier	45	Male	No		Yes	FL resident	04/23/20
8,131	Collier	47	Female	No		Unknown	FL resident	04/23/20
8,132	Collier	18	Female	No		Yes	FL resident	04/23/20
8,133	Collier	77	Male	No		Unknown	FL resident	04/23/20
8,134	Collier	50	Male	No		Unknown	FL resident	04/23/20
8,135	Collier	23	Male	No		Yes	FL resident	04/23/20
8,136	Collier	77	Male	Unknown		Unknown	FL resident	04/23/20
8,137	Collier	17	Female	No		Yes	FL resident	04/23/20
8,138	Collier	86	Male	No		Yes	FL resident	04/23/20
8,139	Collier	51	Female	No		Unknown	FL resident	04/23/20
8,140	Collier	78	Male	No		Yes	FL resident	04/23/20
8,141	Collier	90	Female	No		Yes	FL resident	04/23/20
8,142	Collier	90	Female	No		Yes	FL resident	04/23/20
8,143	Collier	87	Female	No		Yes	FL resident	04/23/20
8,144	Collier	75	Male	No		No	FL resident	04/23/20
8,145	Collier	77	Female	No		Yes	FL resident	04/23/20
8,146	Collier	55	Female	No		Yes	FL resident	04/23/20
8,147	Collier	62	Female	Yes	FL; NJ	Unknown	FL resident	04/23/20
8,148	Collier	47	Female	No		Unknown	FL resident	04/23/20
8,149	Collier	55	Female	No		Yes	FL resident	04/24/20
8,150	Collier	60	Female	No		Unknown	FL resident	04/24/20
8,151	Collier	41	Male	No		Unknown	FL resident	04/24/20

Coronavirus: line list of cases

Data verified as of May 14, 2020 at 10 AM

Data in this report are provisional and subject to change.

Case	County	Age	Gender	Travel related	Travel detail	Contact with a confirmed case	Jurisdiction	Date case counted
8,152	Collier	20	Female	No		Unknown	FL resident	04/24/20
8,153	Collier	83	Female	No		Yes	FL resident	04/24/20
8,154	Collier	75	Male	No		Unknown	FL resident	04/24/20
8,155	Collier	79	Female	No		Unknown	FL resident	04/24/20
8,156	Collier	75	Male	No		Yes	FL resident	04/24/20
8,157	Collier	75	Female	No		Yes	FL resident	04/24/20
8,158	Collier	80	Female	No		Yes	FL resident	04/24/20
8,159	Collier	62	Male	No		Yes	FL resident	04/24/20
8,160	Collier	65	Male	No		Unknown	FL resident	04/25/20
8,161	Collier	37	Male	No		Unknown	FL resident	04/25/20
8,162	Collier	18	Female	No		Yes	FL resident	04/25/20
8,163	Collier	14	Male	No		Yes	FL resident	04/25/20
8,164	Collier	16	Female	No		Yes	FL resident	04/25/20
8,165	Collier	59	Female	No		Yes	FL resident	04/25/20
8,166	Collier	10	Male	No		Yes	FL resident	04/25/20
8,167	Collier	52	Female	No		Yes	FL resident	04/25/20
8,168	Collier	93	Female	No		No	FL resident	04/25/20
8,169	Collier	34	Female	No		Unknown	FL resident	04/25/20
8,170	Collier	46	Male	No		Yes	FL resident	04/25/20
8,171	Collier	14	Male	No		Yes	FL resident	04/25/20
8,172	Collier	23	Male	No		Yes	FL resident	04/25/20
8,173	Collier	44	Female	No		Yes	FL resident	04/25/20
8,174	Collier	68	Male	No		Unknown	FL resident	04/25/20
8,175	Collier	80	Male	No		Unknown	FL resident	04/25/20
8,176	Collier	47	Female	No		Unknown	FL resident	04/26/20
8,177	Collier	73	Male	No		Unknown	FL resident	04/26/20
8,178	Collier	24	Male	No		Unknown	FL resident	04/26/20
8,179	Collier	53	Male	No		Yes	FL resident	04/26/20
8,180	Collier	22	Female	No		Unknown	FL resident	04/26/20
8,181	Collier	55	Male	No		Yes	FL resident	04/27/20
8,182	Collier	75	Male	No		Yes	FL resident	04/27/20
8,183	Collier	61	Female	No		Yes	FL resident	04/27/20
8,184	Collier	48	Female	No		Yes	FL resident	04/27/20
8,185	Collier	87	Male	No		Yes	FL resident	04/27/20
8,186	Collier	62	Male	No		Yes	FL resident	04/27/20
8,187	Collier	77	Male	No		Yes	FL resident	04/27/20
8,188	Collier	89	Female	No		Yes	FL resident	04/28/20
8,189	Collier	82	Male	Unknown		Yes	FL resident	04/28/20
8,190	Collier	48	Female	No		Yes	FL resident	04/28/20
8,191	Collier	70	Male	No		Yes	FL resident	04/28/20
8,192	Collier	73	Male	Unknown		Yes	FL resident	04/28/20
8,193	Collier	63	Male	No		Yes	FL resident	04/28/20
8,194	Collier	37	Female	No		Yes	FL resident	04/28/20
8,195	Collier	83	Male	No		Yes	FL resident	04/28/20
8,196	Collier	75	Female	No		Unknown	FL resident	04/28/20
8,197	Collier	86	Female	No		Unknown	FL resident	04/28/20
8,198	Collier	88	Male	No		Unknown	FL resident	04/28/20
8,199	Collier	93	Male	No		Unknown	FL resident	04/28/20
8,200	Collier	78	Female	No		Yes	FL resident	04/28/20
8,201	Collier	50	Male	No		Yes	FL resident	04/28/20
8,202	Collier	55	Female	No		Yes	FL resident	04/29/20
8,203	Collier	20	Male	No		Yes	FL resident	04/29/20
8,204	Collier	89	Female	Unknown		Unknown	FL resident	04/29/20
8,205	Collier	78	Male	No		Unknown	FL resident	04/29/20
8,206	Collier	53	Female	No		Yes	FL resident	04/29/20
8,207	Collier	54	Male	No		Unknown	FL resident	04/29/20
8,208	Collier	28	Male	No		Yes	FL resident	04/29/20
8,209	Collier	22	Female	No		Yes	FL resident	04/29/20
8,210	Collier	37	Female	No		Unknown	FL resident	04/29/20
8,211	Collier	35	Male	No		Yes	FL resident	04/29/20
8,212	Collier	68	Male	No		Yes	FL resident	04/29/20
8,213	Collier	62	Female	No		Unknown	FL resident	04/29/20

Coronavirus: line list of cases

Data verified as of May 14, 2020 at 10 AM

Data in this report are provisional and subject to change.

Case	County	Age	Gender	Travel related	Travel detail	Contact with a confirmed case	Jurisdiction	Date case counted
8,214	Collier	72	Female	No		Yes	FL resident	04/29/20
8,215	Collier	79	Female	No		Yes	FL resident	04/29/20
8,216	Collier	85	Female	No		Yes	FL resident	04/29/20
8,217	Collier	78	Male	No		Yes	FL resident	04/29/20
8,218	Collier	91	Female	No		Yes	FL resident	04/29/20
8,219	Collier	100	Male	No		Yes	FL resident	04/29/20
8,220	Collier	53	Female	No		Unknown	FL resident	04/30/20
8,221	Collier	73	Male	No		Yes	FL resident	04/30/20
8,222	Collier	74	Female	No		Yes	FL resident	04/30/20
8,223	Collier	34	Female	No		Yes	FL resident	04/30/20
8,224	Collier	57	Male	No		Unknown	FL resident	04/30/20
8,225	Collier	76	Male	Unknown		Yes	FL resident	04/30/20
8,226	Collier	29	Male	Unknown		Unknown	FL resident	04/30/20
8,227	Collier	48	Male	No		Yes	FL resident	04/30/20
8,228	Collier	19	Male	No		Yes	FL resident	04/30/20
8,229	Collier	3	Male	Unknown		Yes	FL resident	04/30/20
8,230	Collier	55	Male	No		Yes	FL resident	04/30/20
8,231	Collier	101	Female	No		Yes	FL resident	04/30/20
8,232	Collier	62	Male	No		Yes	FL resident	04/30/20
8,233	Collier	70	Female	No		Yes	FL resident	05/01/20
8,234	Collier	51	Female	No		Unknown	FL resident	05/01/20
8,235	Collier	37	Female	No		Unknown	FL resident	05/01/20
8,236	Collier	46	Female	No		Yes	FL resident	05/01/20
8,237	Collier	32	Male	No		Yes	FL resident	05/01/20
8,238	Collier	18	Male	No		Yes	FL resident	05/01/20
8,239	Collier	54	Male	No		Yes	FL resident	05/01/20
8,240	Collier	59	Female	No		Yes	FL resident	05/01/20
8,241	Collier	9	Male	No		Yes	FL resident	05/01/20
8,242	Collier	5	Male	No		Yes	FL resident	05/01/20
8,243	Collier	69	Male	No		Unknown	FL resident	05/01/20
8,244	Collier	65	Female	No		Yes	FL resident	05/01/20
8,245	Collier	23	Female	No		Unknown	FL resident	05/01/20
8,246	Collier	75	Female	No		Yes	FL resident	05/02/20
8,247	Collier	41	Female	No		Yes	FL resident	05/02/20
8,248	Collier	84	Male	No		Unknown	FL resident	05/02/20
8,249	Collier	41	Female	No		Unknown	FL resident	05/02/20
8,250	Collier	44	Male	No		Yes	FL resident	05/02/20
8,251	Collier	68	Male	No		Yes	FL resident	05/02/20
8,252	Collier	15	Female	No		Yes	FL resident	05/02/20
8,253	Collier	12	Male	No		Yes	FL resident	05/02/20
8,254	Collier	0	Male	No		Yes	FL resident	05/02/20
8,255	Collier	14	Female	No		Yes	FL resident	05/02/20
8,256	Collier	49	Male	No		Yes	FL resident	05/02/20
8,257	Collier	43	Male	No		Yes	FL resident	05/02/20
8,258	Collier	14	Female	No		Yes	FL resident	05/02/20
8,259	Collier	0	Female	No		Yes	FL resident	05/02/20
8,260	Collier	43	Male	No		Yes	FL resident	05/02/20
8,261	Collier	44	Male	No		Yes	FL resident	05/02/20
8,262	Collier	73	Female	No		Yes	FL resident	05/03/20
8,263	Collier	73	Female	No		Yes	FL resident	05/03/20
8,264	Collier	67	Male	Unknown		Yes	FL resident	05/03/20
8,265	Collier	54	Male	No		Yes	FL resident	05/03/20
8,266	Collier	53	Male	No		Yes	FL resident	05/03/20
8,267	Collier	83	Male	No		Yes	FL resident	05/03/20
8,268	Collier	67	Female	No		Yes	FL resident	05/03/20
8,269	Collier	88	Female	No		Yes	FL resident	05/03/20
8,270	Collier	76	Male	No		Yes	FL resident	05/03/20
8,271	Collier	67	Male	No		Unknown	FL resident	05/03/20
8,272	Collier	45	Female	No		Unknown	FL resident	05/03/20
8,273	Collier	22	Female	No		Yes	FL resident	05/04/20
8,274	Collier	29	Male	No		Yes	FL resident	05/04/20
8,275	Collier	87	Female	No		Yes	FL resident	05/04/20

Coronavirus: line list of cases

Data verified as of May 14, 2020 at 10 AM

Data in this report are provisional and subject to change.

Case	County	Age	Gender	Travel related	Travel detail	Contact with a confirmed case	Jurisdiction	Date case counted
8,276	Collier	18	Male	No		No	FL resident	05/04/20
8,277	Collier	59	Male	No		Unknown	FL resident	05/04/20
8,278	Collier	90	Female	No		Yes	FL resident	05/04/20
8,279	Collier	72	Male	No		Yes	FL resident	05/05/20
8,280	Collier	18	Female	No		Yes	FL resident	05/05/20
8,281	Collier	34	Male	No		Yes	FL resident	05/05/20
8,282	Collier	40	Female	No		Yes	FL resident	05/05/20
8,283	Collier	77	Male	No		Yes	FL resident	05/05/20
8,284	Collier	5	Male	Unknown		Unknown	FL resident	05/05/20
8,285	Collier	84	Male	No		Yes	FL resident	05/05/20
8,286	Collier	68	Female	No		Yes	FL resident	05/05/20
8,287	Collier	81	Female	No		Yes	FL resident	05/05/20
8,288	Collier	52	Female	No		Yes	FL resident	05/05/20
8,289	Collier	55	Female	No		Yes	FL resident	05/05/20
8,290	Collier	45	Female	No		Yes	FL resident	05/05/20
8,291	Collier	20	Female	No		Yes	FL resident	05/05/20
8,292	Collier	54	Female	No		Yes	FL resident	05/05/20
8,293	Collier	27	Female	No		Yes	FL resident	05/05/20
8,294	Collier	24	Female	No		Yes	FL resident	05/05/20
8,295	Collier	11	Male	No		Yes	FL resident	05/05/20
8,296	Collier	16	Female	No		Yes	FL resident	05/05/20
8,297	Collier	20	Male	No		Yes	FL resident	05/05/20
8,298	Collier	67	Female	No		Yes	FL resident	05/05/20
8,299	Collier	39	Female	No		Yes	FL resident	05/05/20
8,300	Collier	84	Male	No		Yes	FL resident	05/06/20
8,301	Collier	92	Female	No		Yes	FL resident	05/06/20
8,302	Collier	81	Female	No		Yes	FL resident	05/06/20
8,303	Collier	40	Female	No		Yes	FL resident	05/06/20
8,304	Collier	62	Female	No		Yes	FL resident	05/06/20
8,305	Collier	61	Female	No		Yes	FL resident	05/06/20
8,306	Collier	80	Female	No		Yes	FL resident	05/06/20
8,307	Collier	83	Male	No		Yes	FL resident	05/06/20
8,308	Collier	92	Female	No		Yes	FL resident	05/06/20
8,309	Collier	66	Female	No		Yes	FL resident	05/06/20
8,310	Collier	0	Male	No		Yes	FL resident	05/06/20
8,311	Collier	46	Female	No		Yes	FL resident	05/06/20
8,312	Collier	31	Female	No		Yes	FL resident	05/06/20
8,313	Collier	47	Male	No		No	FL resident	05/06/20
8,314	Collier	21	Male	No		Yes	FL resident	05/06/20
8,315	Collier	85	Female	No		Yes	FL resident	05/06/20
8,316	Collier	82	Female	No		Yes	FL resident	05/06/20
8,317	Collier	86	Female	No		Yes	FL resident	05/06/20
8,318	Collier	85	Male	No		Yes	FL resident	05/06/20
8,319	Collier	91	Female	No		Yes	FL resident	05/06/20
8,320	Collier	84	Female	No		Yes	FL resident	05/06/20
8,321	Collier	70	Female	No		Yes	FL resident	05/06/20
8,322	Collier	55	Female	Unknown			FL resident	05/07/20
8,323	Collier	49	Female	No		No	FL resident	05/07/20
8,324	Collier	39	Male	No		Yes	FL resident	05/07/20
8,325	Collier	20	Male	No		Yes	FL resident	05/07/20
8,326	Collier	39	Female	No		Yes	FL resident	05/07/20
8,327	Collier	26	Female	No		Yes	FL resident	05/07/20
8,328	Collier	72	Male	No		Unknown	FL resident	05/07/20
8,329	Collier	83	Female	No		Yes	FL resident	05/07/20
8,330	Collier	23	Female	No		Unknown	FL resident	05/07/20
8,331	Collier	91	Female	No		Yes	FL resident	05/07/20
8,332	Collier	63	Male	No		Yes	FL resident	05/08/20
8,333	Collier	33	Male	No		Yes	FL resident	05/08/20
8,334	Collier	17	Female	No		Yes	FL resident	05/08/20
8,335	Collier	27	Female	No		No	FL resident	05/08/20
8,336	Collier	89	Female	No		Yes	FL resident	05/08/20
8,337	Collier	59	Female	No		Yes	FL resident	05/08/20

Coronavirus: line list of cases

Data verified as of May 14, 2020 at 10 AM

Data in this report are provisional and subject to change.

Case	County	Age	Gender	Travel related	Travel detail	Contact with a confirmed case	Jurisdiction	Date case counted
8,338	Collier	82	Female	No		Yes	FL resident	05/08/20
8,339	Collier	31	Female	No		Yes	FL resident	05/08/20
8,340	Collier	30	Male	No		Yes	FL resident	05/08/20
8,341	Collier	42	Male	No		No	FL resident	05/08/20
8,342	Collier	45	Female	No		Yes	FL resident	05/08/20
8,343	Collier	19	Female	No		Yes	FL resident	05/08/20
8,344	Collier	52	Female	No		Yes	FL resident	05/08/20
8,345	Collier	45	Female	No		Yes	FL resident	05/08/20
8,346	Collier	3	Male	No		Yes	FL resident	05/08/20
8,347	Collier	24	Female	No		Yes	FL resident	05/08/20
8,348	Collier	27	Male	No		Yes	FL resident	05/08/20
8,349	Collier	80	Female	No		Yes	FL resident	05/08/20
8,350	Collier	37	Female	Unknown			FL resident	05/08/20
8,351	Collier	42	Female	Unknown			FL resident	05/08/20
8,352	Collier	44	Female	No		Unknown	FL resident	05/08/20
8,353	Collier	42	Female	No		Yes	FL resident	05/08/20
8,354	Collier	72	Female	No		Unknown	FL resident	05/09/20
8,355	Collier	42	Female	Unknown			FL resident	05/09/20
8,356	Collier	31	Female	Unknown		Yes	FL resident	05/09/20
8,357	Collier	82	Female	No		Yes	FL resident	05/09/20
8,358	Collier	64	Male	No		Yes	FL resident	05/09/20
8,359	Collier	55	Male	Unknown		Yes	FL resident	05/09/20
8,360	Collier	85	Female	No		Unknown	FL resident	05/09/20
8,361	Collier	45	Male	No		No	FL resident	05/09/20
8,362	Collier	49	Male	Unknown			FL resident	05/09/20
8,363	Collier	38	Male	Unknown			FL resident	05/09/20
8,364	Collier	22	Female	No		Yes	FL resident	05/09/20
8,365	Collier	45	Female	No		Yes	FL resident	05/09/20
8,366	Collier	60	Male	No		Yes	FL resident	05/09/20
8,367	Collier	33	Female	No		Unknown	FL resident	05/09/20
8,368	Collier	17	Female	No		Yes	FL resident	05/09/20
8,369	Collier	44	Female	No		Yes	FL resident	05/09/20
8,370	Collier	31	Male	No		Yes	FL resident	05/09/20
8,371	Collier	41	Female	No		Yes	FL resident	05/09/20
8,372	Collier	48	Female	Unknown		Yes	FL resident	05/09/20
8,373	Collier	50	Female	Unknown			FL resident	05/10/20
8,374	Collier	88	Male	Unknown			FL resident	05/10/20
8,375	Collier	60	Male	Unknown		Unknown	FL resident	05/10/20
8,376	Collier	71	Male	No		Unknown	FL resident	05/10/20
8,377	Collier	37	Male	Unknown			FL resident	05/10/20
8,378	Collier	30	Female	No		Yes	FL resident	05/11/20
8,379	Collier	91	Female	No		Yes	FL resident	05/11/20
8,380	Collier	67	Female	No		Yes	FL resident	05/11/20
8,381	Collier	25	Female	No		Yes	FL resident	05/11/20
8,382	Collier	0	Male	No		Unknown	FL resident	05/11/20
8,383	Collier	61	Female	Unknown			FL resident	05/11/20
8,384	Collier	36	Female	No		Unknown	FL resident	05/11/20
8,385	Collier	53	Female	No		Yes	FL resident	05/11/20
8,386	Collier	32	Female	No		Unknown	FL resident	05/11/20
8,387	Collier	45	Female	No		Yes	FL resident	05/11/20
8,388	Collier	19	Male	No		Yes	FL resident	05/11/20
8,389	Collier	62	Female	No		Yes	FL resident	05/11/20
8,390	Collier	46	Male	No		Unknown	FL resident	05/11/20
8,391	Collier	29	Male	Unknown			FL resident	05/11/20
8,392	Collier	73	Female	No		Yes	FL resident	05/11/20
8,393	Collier	76	Female	No		Yes	FL resident	05/11/20
8,394	Collier	51	Male	Unknown			FL resident	05/11/20
8,395	Collier	51	Male	No		Unknown	FL resident	05/11/20
8,396	Collier	50	Male	No		Yes	FL resident	05/11/20
8,397	Collier	23	Female	No		Unknown	FL resident	05/11/20
8,398	Collier	60	Male	No		Unknown	FL resident	05/11/20
8,399	Collier	29	Male	No		Yes	FL resident	05/11/20

Coronavirus: line list of cases

Data verified as of May 14, 2020 at 10 AM

Data in this report are provisional and subject to change.

Case	County	Age	Gender	Travel related	Travel detail	Contact with a confirmed case	Jurisdiction	Date case counted
8,400	Collier	44	Male	No		Yes	FL resident	05/11/20
8,401	Collier	57	Female	Unknown			FL resident	05/11/20
8,402	Collier	76	Male	Unknown			FL resident	05/11/20
8,403	Collier	48	Female	Unknown			FL resident	05/11/20
8,404	Collier	66	Male	No		Unknown	FL resident	05/11/20
8,405	Collier	27	Female	No		Unknown	FL resident	05/11/20
8,406	Collier	40	Female	No		Yes	FL resident	05/11/20
8,407	Collier	48	Female	No		Yes	FL resident	05/11/20
8,408	Collier	49	Male	No		Yes	FL resident	05/11/20
8,409	Collier	23	Male	Unknown			FL resident	05/12/20
8,410	Collier	9	Male	Unknown			FL resident	05/12/20
8,411	Collier	26	Male	Unknown			FL resident	05/12/20
8,412	Collier	48	Female	Unknown			FL resident	05/12/20
8,413	Collier	51	Female	Unknown			FL resident	05/12/20
8,414	Collier	26	Male	Unknown			FL resident	05/12/20
8,415	Collier	26	Male	No		Unknown	FL resident	05/12/20
8,416	Collier	19	Female	No		No	FL resident	05/12/20
8,417	Collier	40	Male	Unknown			FL resident	05/12/20
8,418	Collier	44	Female	Unknown			FL resident	05/12/20
8,419	Collier	30	Female	No		No	FL resident	05/12/20
8,420	Collier	18	Female	No		No	FL resident	05/12/20
8,421	Collier	37	Male	Unknown			FL resident	05/12/20
8,422	Collier	33	Female	Unknown		Yes	FL resident	05/12/20
8,423	Collier	22	Male	No		Yes	FL resident	05/12/20
8,424	Collier	11	Female	Unknown			FL resident	05/12/20
8,425	Collier	56	Male	Unknown			FL resident	05/12/20
8,426	Collier	16	Male	No		Yes	FL resident	05/12/20
8,427	Collier	48	Female	No		Yes	FL resident	05/12/20
8,428	Collier	26	Male	Unknown			FL resident	05/12/20
8,429	Collier	17	Female	Unknown			FL resident	05/12/20
8,430	Collier	20	Male	Unknown			FL resident	05/12/20
8,431	Collier	19	Female	Unknown			FL resident	05/12/20
8,432	Collier	19	Female	No		Yes	FL resident	05/12/20
8,433	Collier	21	Male	Unknown			FL resident	05/12/20
8,434	Collier	59	Male	Unknown			FL resident	05/12/20
8,435	Collier	22	Male	No		No	FL resident	05/12/20
8,436	Collier	21	Female	No		Yes	FL resident	05/12/20
8,437	Collier	20	Female	No		Yes	FL resident	05/12/20
8,438	Collier	30	Male	No		Yes	FL resident	05/12/20
8,439	Collier	44	Female	Unknown			FL resident	05/12/20
8,440	Collier	14	Male	Unknown			FL resident	05/12/20
8,441	Collier	60	Male	Unknown			FL resident	05/12/20
8,442	Collier	49	Male	No		Unknown	FL resident	05/12/20
8,443	Collier	1	Female	No		Unknown	FL resident	05/12/20
8,444	Collier	36	Female	No		Unknown	FL resident	05/12/20
8,445	Collier	36	Female	No		Unknown	FL resident	05/12/20
8,446	Collier	9	Male	Unknown			FL resident	05/12/20
8,447	Collier	3	Male	No		No	FL resident	05/12/20
8,448	Collier	31	Female	No		No	FL resident	05/12/20
8,449	Collier	61	Female	No		Unknown	FL resident	05/12/20
8,450	Collier	41	Male	No		Yes	FL resident	05/12/20
8,451	Collier	57	Male	Unknown			FL resident	05/12/20
8,452	Collier	31	Male	No		Yes	FL resident	05/12/20
8,453	Collier	60	Female	No		Unknown	FL resident	05/12/20
8,454	Collier	35	Female	Unknown			FL resident	05/12/20
8,455	Collier	19	Male	No		Yes	FL resident	05/12/20
8,456	Collier	25	Male	Yes	FL; NY	Unknown	FL resident	05/12/20
8,457	Collier	24	Male	Unknown			FL resident	05/12/20
8,458	Collier	23	Male	No		Yes	FL resident	05/12/20
8,459	Collier	1	Female	No		Unknown	FL resident	05/12/20
8,460	Collier	30	Male	Unknown			FL resident	05/12/20
8,461	Collier	42	Female	Unknown			FL resident	05/12/20

Coronavirus: line list of cases

Data verified as of May 14, 2020 at 10 AM

Data in this report are provisional and subject to change.

Case	County	Age	Gender	Travel related	Travel detail	Contact with a confirmed case	Jurisdiction	Date case counted
8,462	Collier	18	Male	No		Yes	FL resident	05/12/20
8,463	Collier	43	Female	Unknown			FL resident	05/12/20
8,464	Collier	32	Female	No		Yes	FL resident	05/12/20
8,465	Collier	83	Male	No		Yes	FL resident	05/12/20
8,466	Collier	92	Female	No		Yes	FL resident	05/12/20
8,467	Collier	83	Female	No		Yes	FL resident	05/12/20
8,468	Collier	42	Female	No		Unknown	FL resident	05/12/20
8,469	Collier	82	Male	No		Yes	FL resident	05/12/20
8,470	Collier	54	Male	No		Yes	FL resident	05/12/20
8,471	Collier	47	Male	Unknown			FL resident	05/12/20
8,472	Collier	46	Male	Unknown			FL resident	05/12/20
8,473	Collier	21	Male	Unknown			FL resident	05/12/20
8,474	Collier	20	Female	Unknown			FL resident	05/12/20
8,475	Collier	22	Male	No		Yes	FL resident	05/12/20
8,476	Collier	26	Male	No		Yes	FL resident	05/12/20
8,477	Collier	50	Female	No		Yes	FL resident	05/12/20
8,478	Collier	49	Male	No		Yes	FL resident	05/12/20
8,479	Collier	51	Female	No		Yes	FL resident	05/12/20
8,480	Collier	44	Male	No		Unknown	FL resident	05/12/20
8,481	Collier	62	Male	Unknown			FL resident	05/13/20
8,482	Collier	18	Male	No		Yes	FL resident	05/13/20
8,483	Collier	70	Male	No		Unknown	FL resident	05/13/20
8,484	Collier	44	Female	Unknown			FL resident	05/13/20
8,485	Collier	5	Female	No		Unknown	FL resident	05/13/20
8,486	Collier	96	Female	No		Yes	FL resident	05/13/20
8,487	Collier	90	Female	No		Yes	FL resident	05/13/20
8,488	Collier	60	Male	No		Yes	FL resident	05/13/20
8,489	Collier	38	Female	Unknown			FL resident	05/13/20
8,490	Collier	39	Male	No		Yes	FL resident	05/13/20
8,491	Collier	63	Male	No		Yes	FL resident	05/13/20
8,492	Collier	70	Female	Unknown			FL resident	05/13/20
8,493	Collier	29	Male	Unknown			FL resident	05/13/20
8,494	Collier	53	Male	Unknown			FL resident	05/13/20
8,495	Collier	31	Male	Unknown			FL resident	05/13/20
8,496	Collier	16	Male	Unknown		Yes	FL resident	05/13/20
8,497	Collier	9	Male	Unknown		Yes	FL resident	05/13/20
8,498	Collier	39	Male	Unknown		Yes	FL resident	05/13/20
8,499	Collier	16	Male	Unknown			FL resident	05/13/20
8,500	Collier	12	Female	Unknown			FL resident	05/13/20
8,501	Collier	4	Female	Unknown			FL resident	05/13/20
8,502	Collier	41	Male	Unknown		Yes	FL resident	05/13/20
8,503	Collier	50	Female	Unknown			FL resident	05/14/20
8,504	Collier	45	Male	Unknown			FL resident	05/14/20
8,505	Collier	79	Female	Yes	CT	No	Non-FL resident	03/14/20
8,506	Collier	64	Male	Yes	FL; HI	No	Non-FL resident	03/18/20
8,507	Collier	75	Male	No		No	Non-FL resident	03/20/20
8,508	Collier	17	Female	Yes	United Kingdom	No	Non-FL resident	03/22/20
8,509	Collier	50	Male	Yes	NY	Yes	Non-FL resident	03/23/20
8,510	Collier	77	Male	Yes	NJ	No	Non-FL resident	03/23/20
8,511	Collier	76	Female	Unknown		No	Non-FL resident	03/23/20
8,512	Collier	82	Male	No		No	Non-FL resident	03/24/20
8,513	Collier	85	Male	No		No	Non-FL resident	03/25/20
8,514	Collier	44	Male	Yes	MA; SPAIN	Unknown	Non-FL resident	03/25/20
8,515	Collier	27	Male	No		Unknown	Non-FL resident	03/26/20
8,516	Collier	27	Male	No		No	Non-FL resident	03/27/20
8,517	Collier	77	Male	Unknown		Yes	Non-FL resident	03/27/20
8,518	Collier	72	Female	Unknown		Unknown	Non-FL resident	03/28/20
8,519	Collier	72	Male	Unknown		Unknown	Non-FL resident	03/28/20
8,520	Collier	63	Female	No		Yes	Non-FL resident	03/28/20
8,521	Collier	62	Male	Yes	VT	No	Non-FL resident	03/29/20
8,522	Collier	63	Female	Unknown		Unknown	Non-FL resident	03/30/20
8,523	Collier	27	Female	Unknown		Unknown	Non-FL resident	03/30/20

Coronavirus: line list of cases

Data verified as of May 14, 2020 at 10 AM

Data in this report are provisional and subject to change.

Case	County	Age	Gender	Travel related	Travel detail	Contact with a confirmed case	Jurisdiction	Date case counted
8,524	Collier	64	Male	Unknown		Unknown	Non-FL resident	03/30/20
8,525	Collier	60	Female	Unknown		No	Non-FL resident	03/30/20
8,526	Collier	64	Female	Unknown		No	Non-FL resident	03/31/20
8,527	Collier	71	Male	Unknown		Unknown	Non-FL resident	03/31/20
8,528	Collier	61	Male	Yes	NY	Unknown	Non-FL resident	04/01/20
8,529	Collier	63	Male	Yes	FL; NY	No	Non-FL resident	04/01/20
8,530	Collier	73	Female	Unknown		Unknown	Non-FL resident	04/01/20
8,531	Collier	75	Male	Yes	FL; MI	Unknown	Non-FL resident	04/02/20
8,532	Collier	25	Female	Unknown		Unknown	Non-FL resident	04/02/20
8,533	Collier	53	Female	Unknown		Unknown	Non-FL resident	04/02/20
8,534	Collier	70	Male	Unknown		Unknown	Non-FL resident	04/02/20
8,535	Collier	70	Female	Unknown		Unknown	Non-FL resident	04/03/20
8,536	Collier	60	Male	Unknown		Unknown	Non-FL resident	04/03/20
8,537	Collier	84	Male	Unknown		Unknown	Non-FL resident	04/03/20
8,538	Collier	77	Male	Unknown		Unknown	Non-FL resident	04/03/20
8,539	Collier	78	Female	Unknown		Unknown	Non-FL resident	04/03/20
8,540	Collier	81	Female	Unknown		Unknown	Non-FL resident	04/03/20
8,541	Collier	73	Female	Yes	FL; MA	Unknown	Non-FL resident	04/04/20
8,542	Collier	51	Male	Unknown		Unknown	Non-FL resident	04/04/20
8,543	Collier	75	Female	Unknown		Unknown	Non-FL resident	04/04/20
8,544	Collier	26	Male	Yes	CO; IL; UNKNOWN	Unknown	Non-FL resident	04/04/20
8,545	Collier	30	Male	Yes	FL; NY	Yes	Non-FL resident	04/04/20
8,546	Collier	64	Male	No		Yes	Non-FL resident	04/04/20
8,547	Collier	69	Male	Unknown		Unknown	Non-FL resident	04/05/20
8,548	Collier	55	Male	Unknown		Unknown	Non-FL resident	04/05/20
8,549	Collier	69	Female	Unknown		Unknown	Non-FL resident	04/06/20
8,550	Collier	65	Female	Unknown		Unknown	Non-FL resident	04/06/20
8,551	Collier	80	Male	Unknown		Unknown	Non-FL resident	04/06/20
8,552	Collier	55	Female	Unknown		Unknown	Non-FL resident	04/07/20
8,553	Collier	77	Male	Unknown		Yes	Non-FL resident	04/07/20
8,554	Collier	71	Female	Unknown		Unknown	Non-FL resident	04/08/20
8,555	Collier	56	Male	Yes	FL; NJ; TURKS AND CAICOS	Unknown	Non-FL resident	04/08/20
8,556	Collier	67	Male	No		No	Non-FL resident	04/08/20
8,557	Collier	77	Female	Unknown		Unknown	Non-FL resident	04/08/20
8,558	Collier	54	Female	Unknown		Unknown	Non-FL resident	04/09/20
8,559	Collier	64	Male	Unknown		Unknown	Non-FL resident	04/09/20
8,560	Collier	58	Male	Unknown		Unknown	Non-FL resident	04/10/20
8,561	Collier	66	Male	Unknown		Unknown	Non-FL resident	04/10/20
8,562	Collier	76	Male	No		Unknown	Non-FL resident	04/10/20
8,563	Collier	21	Female	Yes	NY	No	Non-FL resident	04/11/20
8,564	Collier	46	Male	Unknown		Unknown	Non-FL resident	04/12/20
8,565	Collier	72	Female	No		No	Non-FL resident	04/16/20
8,566	Collier	22	Female	Yes	FL; NY	Yes	Non-FL resident	04/17/20
8,567	Collier	64	Male	Unknown		Unknown	Non-FL resident	04/18/20
8,568	Collier	58	Male	No		Unknown	Non-FL resident	04/22/20
8,569	Collier	75	Female	Unknown		Unknown	Non-FL resident	04/23/20
8,570	Collier	54	Male	No		Unknown	Non-FL resident	04/24/20
8,571	Collier	91	Female	No		Yes	Non-FL resident	04/25/20
8,572	Collier	91	Male	Yes	MI	Unknown	Non-FL resident	04/28/20
8,573	Collier	95	Female	Yes	NJ	Yes	Non-FL resident	04/29/20
8,574	Collier	65	Female	Unknown		Unknown	Non-FL resident	04/30/20
8,575	Collier	72	Female	No		Yes	Non-FL resident	05/12/20
8,576	Columbia	46	Female	No		No	FL resident	03/21/20
8,577	Columbia	70	Female	No		No	FL resident	03/22/20
8,578	Columbia	46	Male	No		Yes	FL resident	03/23/20
8,579	Columbia	62	Male	No		No	FL resident	04/02/20
8,580	Columbia	61	Female	Yes	FL; NY	No	FL resident	04/03/20
8,581	Columbia	27	Female	No		Yes	FL resident	04/03/20
8,582	Columbia	63	Male	Yes	NY	No	FL resident	04/03/20
8,583	Columbia	25	Female	No		Yes	FL resident	04/03/20
8,584	Columbia	36	Male	No		No	FL resident	04/03/20
8,585	Columbia	1	Male	No		Yes	FL resident	04/04/20

Coronavirus: line list of cases

Data verified as of May 14, 2020 at 10 AM

Data in this report are provisional and subject to change.

Case	County	Age	Gender	Travel related	Travel detail	Contact with a confirmed case	Jurisdiction	Date case counted
8,586	Columbia	64	Female	No		No	FL resident	04/04/20
8,587	Columbia	59	Male	No		No	FL resident	04/05/20
8,588	Columbia	65	Female	No		No	FL resident	04/05/20
8,589	Columbia	62	Male	No		No	FL resident	04/06/20
8,590	Columbia	20	Female	No		Yes	FL resident	04/06/20
8,591	Columbia	33	Female	Yes	CO	No	FL resident	04/07/20
8,592	Columbia	66	Male	No		No	FL resident	04/09/20
8,593	Columbia	60	Male	No		No	FL resident	04/09/20
8,594	Columbia	45	Female	No		No	FL resident	04/09/20
8,595	Columbia	28	Female	No		No	FL resident	04/10/20
8,596	Columbia	76	Male	Yes	IL	No	FL resident	04/10/20
8,597	Columbia	60	Female	No		No	FL resident	04/10/20
8,598	Columbia	57	Male	Yes	CANADA; IRELAND	No	FL resident	04/12/20
8,599	Columbia	44	Male	No		Yes	FL resident	04/13/20
8,600	Columbia	61	Female	No		Yes	FL resident	04/13/20
8,601	Columbia	49	Female	No		No	FL resident	04/14/20
8,602	Columbia	57	Female	No		Yes	FL resident	04/14/20
8,603	Columbia	32	Male	No		Yes	FL resident	04/15/20
8,604	Columbia	25	Female	No		Yes	FL resident	04/15/20
8,605	Columbia	19	Female	No		Yes	FL resident	04/15/20
8,606	Columbia	24	Male	No		Yes	FL resident	04/15/20
8,607	Columbia	48	Male	No		Yes	FL resident	04/16/20
8,608	Columbia	44	Female	No		Yes	FL resident	04/16/20
8,609	Columbia	18	Female	No		Yes	FL resident	04/17/20
8,610	Columbia	29	Female	No		Yes	FL resident	04/18/20
8,611	Columbia	63	Male	Unknown			FL resident	04/18/20
8,612	Columbia	53	Male	No		Yes	FL resident	04/18/20
8,613	Columbia	49	Female	No		Yes	FL resident	04/19/20
8,614	Columbia	73	Male	No		No	FL resident	04/20/20
8,615	Columbia	47	Female	No		No	FL resident	04/21/20
8,616	Columbia	33	Female	No		Yes	FL resident	04/21/20
8,617	Columbia	31	Male	No		No	FL resident	04/22/20
8,618	Columbia	23	Female	No		Yes	FL resident	04/22/20
8,619	Columbia	37	Female	No		Yes	FL resident	04/23/20
8,620	Columbia	29	Female	No		Unknown	FL resident	04/23/20
8,621	Columbia	21	Female	No		Unknown	FL resident	04/23/20
8,622	Columbia	36	Female	No		Unknown	FL resident	04/24/20
8,623	Columbia	58	Male	No		No	FL resident	04/25/20
8,624	Columbia	74	Female	No		Yes	FL resident	04/26/20
8,625	Columbia	51	Female	No		No	FL resident	04/26/20
8,626	Columbia	62	Male	No		No	FL resident	04/26/20
8,627	Columbia	0	Female	No		Yes	FL resident	04/26/20
8,628	Columbia	30	Female	No		No	FL resident	04/27/20
8,629	Columbia	80	Male	No		No	FL resident	04/27/20
8,630	Columbia	57	Female	No		No	FL resident	04/28/20
8,631	Columbia	45	Male	No		No	FL resident	04/28/20
8,632	Columbia	9	Male	No		Yes	FL resident	04/29/20
8,633	Columbia	40	Male	No		No	FL resident	04/30/20
8,634	Columbia	40	Male	No		Yes	FL resident	04/30/20
8,635	Columbia	47	Female	No		No	FL resident	04/30/20
8,636	Columbia	22	Female	No		Yes	FL resident	04/30/20
8,637	Columbia	38	Male	No		Yes	FL resident	04/30/20
8,638	Columbia	31	Female	No		Yes	FL resident	04/30/20
8,639	Columbia	37	Female	No		Yes	FL resident	05/01/20
8,640	Columbia	27	Male	No		No	FL resident	05/01/20
8,641	Columbia	28	Female	No		Yes	FL resident	05/01/20
8,642	Columbia	46	Male	No		Yes	FL resident	05/01/20
8,643	Columbia	65	Male	No		Yes	FL resident	05/02/20
8,644	Columbia	52	Male	No		Yes	FL resident	05/02/20
8,645	Columbia	56	Male	No		Yes	FL resident	05/02/20
8,646	Columbia	20	Male	No		Yes	FL resident	05/02/20
8,647	Columbia	53	Male	No		Yes	FL resident	05/02/20

Coronavirus: line list of cases

Data verified as of May 14, 2020 at 10 AM

Data in this report are provisional and subject to change.

Case	County	Age	Gender	Travel related	Travel detail	Contact with a confirmed case	Jurisdiction	Date case counted
8,648	Columbia	45	Male	No		Yes	FL resident	05/02/20
8,649	Columbia	47	Male	No		Yes	FL resident	05/02/20
8,650	Columbia	49	Male	No		Yes	FL resident	05/02/20
8,651	Columbia	49	Male	No		Yes	FL resident	05/02/20
8,652	Columbia	25	Male	No		Yes	FL resident	05/02/20
8,653	Columbia	56	Male	No		Yes	FL resident	05/02/20
8,654	Columbia	49	Male	No		Yes	FL resident	05/02/20
8,655	Columbia	45	Male	No		Yes	FL resident	05/02/20
8,656	Columbia	50	Male	No		Yes	FL resident	05/02/20
8,657	Columbia	51	Male	No		Yes	FL resident	05/02/20
8,658	Columbia	34	Male	No		Yes	FL resident	05/02/20
8,659	Columbia	42	Male	No		Yes	FL resident	05/02/20
8,660	Columbia	65	Male	No		Yes	FL resident	05/02/20
8,661	Columbia	44	Male	No		Yes	FL resident	05/02/20
8,662	Columbia	40	Male	No		Yes	FL resident	05/02/20
8,663	Columbia	55	Male	No		Yes	FL resident	05/02/20
8,664	Columbia	48	Male	No		Yes	FL resident	05/02/20
8,665	Columbia	40	Male	No		Yes	FL resident	05/02/20
8,666	Columbia	31	Male	No		Yes	FL resident	05/02/20
8,667	Columbia	29	Female	No		Yes	FL resident	05/03/20
8,668	Columbia	44	Male	No		No	FL resident	05/03/20
8,669	Columbia	21	Male	No		No	FL resident	05/03/20
8,670	Columbia	44	Female	No		Yes	FL resident	05/04/20
8,671	Columbia	57	Male	No		Yes	FL resident	05/06/20
8,672	Columbia	6	Female	No		Yes	FL resident	05/06/20
8,673	Columbia	62	Female	No		No	FL resident	05/06/20
8,674	Columbia	67	Female	No		Yes	FL resident	05/06/20
8,675	Columbia	55	Female	No		No	FL resident	05/06/20
8,676	Columbia	55	Male	No		No	FL resident	05/08/20
8,677	Columbia	43	Female	No		Yes	FL resident	05/09/20
8,678	Columbia	39	Male	No		No	FL resident	05/11/20
8,679	Columbia	32	Male	No		Yes	FL resident	05/11/20
8,680	Columbia	91	Male	Unknown			FL resident	05/12/20
8,681	Columbia	30	Female	Unknown			FL resident	05/12/20
8,682	Columbia	26	Male	Yes	FL; GA	Unknown	Non-FL resident	04/10/20
8,683	Dade	56	Male	Yes	Iran	Yes	FL resident	03/12/20
8,684	Dade	51	Male	No		Yes	FL resident	03/13/20
8,685	Dade	45	Female	No		Yes	FL resident	03/13/20
8,686	Dade	42	Male	Yes	FL; FRANCE	Yes	FL resident	03/14/20
8,687	Dade	39	Female	Yes	FL; NY	No	FL resident	03/14/20
8,688	Dade	77	Female	Yes	EGYPT; IRAN; UNITED ARAB EMIRATES	No	FL resident	03/14/20
8,689	Dade	37	Male	Yes	EL SALVADOR; FL; MEXICO; SPAIN	Unknown	FL resident	03/14/20
8,690	Dade	42	Male	Yes	SPAIN	No	FL resident	03/14/20
8,691	Dade	42	Female	No		No	FL resident	03/14/20
8,692	Dade	73	Male	No		Yes	FL resident	03/14/20
8,693	Dade	20	Male	Yes	Spain	Yes	FL resident	03/14/20
8,694	Dade	29	Male	Yes	MA	No	FL resident	03/14/20
8,695	Dade	18	Male	Yes	SPAIN	Yes	FL resident	03/14/20
8,696	Dade	66	Female	No		No	FL resident	03/15/20
8,697	Dade	28	Male	No		Yes	FL resident	03/15/20
8,698	Dade	58	Female	Yes	ITALY; SPAIN	No	FL resident	03/15/20
8,699	Dade	62	Male	Yes	FL; NY	Unknown	FL resident	03/15/20
8,700	Dade	39	Male	No		Yes	FL resident	03/15/20
8,701	Dade	25	Female	Yes	SPAIN	No	FL resident	03/15/20
8,702	Dade	43	Male	Yes	UT	Yes	FL resident	03/15/20
8,703	Dade	56	Male	Yes	NY	Yes	FL resident	03/16/20
8,704	Dade	42	Male	Yes	PUERTO RICO; SC	No	FL resident	03/16/20
8,705	Dade	43	Female	Yes	UT	Yes	FL resident	03/16/20
8,706	Dade	67	Female	Yes	EGYPT	Yes	FL resident	03/16/20
8,707	Dade	57	Male	Yes	FRANCE	Unknown	FL resident	03/17/20

Coronavirus: line list of cases

Data verified as of May 14, 2020 at 10 AM

Data in this report are provisional and subject to change.

Case	County	Age	Gender	Travel related	Travel detail	Contact with a confirmed case	Jurisdiction	Date case counted
8,708	Dade	52	Male	No		Unknown	FL resident	03/17/20
8,709	Dade	80	Female	No		No	FL resident	03/17/20
8,710	Dade	44	Male	Yes	FRANCE	No	FL resident	03/17/20
8,711	Dade	45	Male	Yes	France; United Kingdom	No	FL resident	03/17/20
8,712	Dade	57	Female	Yes	FRANCE; UNITED KINGDOM	Unknown	FL resident	03/17/20
8,713	Dade	37	Male	Yes	DC; FL	Yes	FL resident	03/17/20
8,714	Dade	19	Female	No		Yes	FL resident	03/17/20
8,715	Dade	61	Female	No		Yes	FL resident	03/17/20
8,716	Dade	28	Female	Yes	IRELAND	Yes	FL resident	03/17/20
8,717	Dade	35	Male	Yes	EGYPT	Yes	FL resident	03/17/20
8,718	Dade	37	Female	Yes	SPAIN	Yes	FL resident	03/17/20
8,719	Dade	45	Female	Yes	NY	No	FL resident	03/17/20
8,720	Dade	88	Male	Unknown		Unknown	FL resident	03/17/20
8,721	Dade	32	Male	Yes	Colombia; NY; Saudi Arabia	No	FL resident	03/17/20
8,722	Dade	50	Female	Yes	SPAIN	No	FL resident	03/17/20
8,723	Dade	60	Male	No		No	FL resident	03/17/20
8,724	Dade	52	Female	No		Yes	FL resident	03/17/20
8,725	Dade	63	Male	Unknown		Yes	FL resident	03/17/20
8,726	Dade	37	Male	Yes	CO	Yes	FL resident	03/17/20
8,727	Dade	73	Male	Unknown		Yes	FL resident	03/17/20
8,728	Dade	47	Female	Yes	Spain	Yes	FL resident	03/17/20
8,729	Dade	69	Female	No		No	FL resident	03/17/20
8,730	Dade	50	Male	No		Yes	FL resident	03/17/20
8,731	Dade	38	Male	No		Yes	FL resident	03/18/20
8,732	Dade	25	Female	No		Yes	FL resident	03/18/20
8,733	Dade	25	Male	No		Yes	FL resident	03/18/20
8,734	Dade	45	Male	Yes	ECUADOR	Yes	FL resident	03/18/20
8,735	Dade	21	Female	No		Yes	FL resident	03/18/20
8,736	Dade	33	Male	Unknown		Yes	FL resident	03/18/20
8,737	Dade	35	Male	Yes	Spain	No	FL resident	03/18/20
8,738	Dade	34	Male	Unknown		Unknown	FL resident	03/18/20
8,739	Dade	20	Female	Yes	SPAIN	No	FL resident	03/18/20
8,740	Dade	27	Male	No		Yes	FL resident	03/18/20
8,741	Dade	67	Male	No		No	FL resident	03/18/20
8,742	Dade	53	Male	Yes	Qatar; Spain	No	FL resident	03/18/20
8,743	Dade	48	Male	Yes	CO	Unknown	FL resident	03/18/20
8,744	Dade	53	Female	Yes	FL; UNKNOWN	Unknown	FL resident	03/18/20
8,745	Dade	38	Male	Yes	BRAZIL	No	FL resident	03/18/20
8,746	Dade	50	Female	Unknown			FL resident	03/18/20
8,747	Dade	36	Female	No		Yes	FL resident	03/18/20
8,748	Dade	36	Female	No		Yes	FL resident	03/18/20
8,749	Dade	49	Male	Yes	EUROPE	No	FL resident	03/18/20
8,750	Dade	48	Female	Yes	France	No	FL resident	03/18/20
8,751	Dade	73	Male	Yes	NY	No	FL resident	03/18/20
8,752	Dade	59	Male	Yes	CO	Unknown	FL resident	03/18/20
8,753	Dade	34	Female	No		Yes	FL resident	03/18/20
8,754	Dade	69	Male	Yes	IL; ISRAEL; VA	Yes	FL resident	03/19/20
8,755	Dade	64	Female	No		No	FL resident	03/19/20
8,756	Dade	48	Female	Yes	SPAIN	Yes	FL resident	03/19/20
8,757	Dade	56	Male	Yes	COSTA RICA	Unknown	FL resident	03/19/20
8,758	Dade	20	Female	Yes	SPAIN	Yes	FL resident	03/19/20
8,759	Dade	48	Male	Unknown		Unknown	FL resident	03/19/20
8,760	Dade	68	Female	No		Unknown	FL resident	03/19/20
8,761	Dade	50	Male	No		Yes	FL resident	03/19/20
8,762	Dade	54	Male	Yes	SPAIN	Yes	FL resident	03/19/20
8,763	Dade	75	Male	No		Yes	FL resident	03/19/20
8,764	Dade	78	Male	No		No	FL resident	03/19/20
8,765	Dade	30	Male	Yes	FL; NY	Unknown	FL resident	03/19/20
8,766	Dade	64	Female	Unknown		Unknown	FL resident	03/19/20
8,767	Dade	47	Male	No		Yes	FL resident	03/19/20
8,768	Dade	31	Male	Yes	PORTUGAL; UNITED KINGDOM	Unknown	FL resident	03/19/20
8,769	Dade	51	Male	Yes	SPAIN; WA	Yes	FL resident	03/19/20

Coronavirus: line list of cases

Data verified as of May 14, 2020 at 10 AM

Data in this report are provisional and subject to change.

Case	County	Age	Gender	Travel related	Travel detail	Contact with a confirmed case	Jurisdiction	Date case counted
8,770	Dade	43	Male	Unknown		Unknown	FL resident	03/19/20
8,771	Dade	49	Male	Yes	SPAIN	Yes	FL resident	03/19/20
8,772	Dade	51	Female	Yes	ITALY	Yes	FL resident	03/20/20
8,773	Dade	61	Male	No		No	FL resident	03/20/20
8,774	Dade	60	Female	No		Yes	FL resident	03/20/20
8,775	Dade	68	Female	Yes	FRANCE; SPAIN	Yes	FL resident	03/20/20
8,776	Dade	32	Male	Unknown		Unknown	FL resident	03/20/20
8,777	Dade	25	Female	Unknown		Yes	FL resident	03/20/20
8,778	Dade	56	Female	No		Unknown	FL resident	03/20/20
8,779	Dade	27	Male	No		Unknown	FL resident	03/20/20
8,780	Dade	75	Male	Yes	EUROPE; FRANCE; SPAIN	Yes	FL resident	03/20/20
8,781	Dade	28	Female	No		Yes	FL resident	03/20/20
8,782	Dade	42	Female	Yes	FL; IL	Yes	FL resident	03/20/20
8,783	Dade	23	Male	Unknown			FL resident	03/20/20
8,784	Dade	25	Male	Yes	NY	No	FL resident	03/20/20
8,785	Dade	21	Male	Yes	SPAIN	No	FL resident	03/20/20
8,786	Dade	35	Female	No		Yes	FL resident	03/20/20
8,787	Dade	71	Female	No		Unknown	FL resident	03/20/20
8,788	Dade	45	Male	No		Yes	FL resident	03/20/20
8,789	Dade	34	Male	No		Unknown	FL resident	03/20/20
8,790	Dade	48	Male	Yes	FL; TN	Unknown	FL resident	03/20/20
8,791	Dade	36	Male	No		No	FL resident	03/20/20
8,792	Dade	69	Male	No		Yes	FL resident	03/20/20
8,793	Dade	55	Female	No		Yes	FL resident	03/21/20
8,794	Dade	59	Female	No		Yes	FL resident	03/21/20
8,795	Dade	33	Male	Yes	COLOMBIA; FL	Yes	FL resident	03/21/20
8,796	Dade	52	Male	Yes	FL; PERU	No	FL resident	03/21/20
8,797	Dade	49	Female	Yes	Spain; United Kingdom	No	FL resident	03/21/20
8,798	Dade	28	Male	Unknown		Yes	FL resident	03/21/20
8,799	Dade	51	Female	No		Unknown	FL resident	03/21/20
8,800	Dade	47	Male	No		Yes	FL resident	03/21/20
8,801	Dade	35	Female	No		No	FL resident	03/21/20
8,802	Dade	58	Male	No		Yes	FL resident	03/21/20
8,803	Dade	25	Female	Unknown		Yes	FL resident	03/21/20
8,804	Dade	33	Male	No		Yes	FL resident	03/21/20
8,805	Dade	39	Male	No		Yes	FL resident	03/21/20
8,806	Dade	63	Male	No		Yes	FL resident	03/21/20
8,807	Dade	52	Male	Yes	CA; NY	Unknown	FL resident	03/21/20
8,808	Dade	84	Female	Yes	NY	Yes	FL resident	03/21/20
8,809	Dade	47	Female	No		Yes	FL resident	03/21/20
8,810	Dade	21	Male	No		No	FL resident	03/21/20
8,811	Dade	56	Female	No		No	FL resident	03/21/20
8,812	Dade	59	Male	Yes	UNITED KINGDOM	Yes	FL resident	03/21/20
8,813	Dade	47	Female	No		Yes	FL resident	03/21/20
8,814	Dade	75	Female	No		Unknown	FL resident	03/21/20
8,815	Dade	33	Male	Yes	ECUADOR	Yes	FL resident	03/21/20
8,816	Dade	45	Female	No		Yes	FL resident	03/21/20
8,817	Dade	81	Male	Yes	SPAIN	Yes	FL resident	03/21/20
8,818	Dade	51	Female	Yes	NJ; WA	No	FL resident	03/21/20
8,819	Dade	71	Male	No		Yes	FL resident	03/21/20
8,820	Dade	56	Male	Yes	ITALY; SPAIN	No	FL resident	03/21/20
8,821	Dade	78	Male	No		Yes	FL resident	03/21/20
8,822	Dade	36	Male	No		Yes	FL resident	03/21/20
8,823	Dade	60	Male	Yes	UNITED KINGDOM	Unknown	FL resident	03/21/20
8,824	Dade	54	Female	Yes	NY	No	FL resident	03/21/20
8,825	Dade	27	Female	Yes	NY	Yes	FL resident	03/21/20
8,826	Dade	22	Female	No		No	FL resident	03/21/20
8,827	Dade	35	Female	Yes	NY	Yes	FL resident	03/21/20
8,828	Dade	48	Male	No		Yes	FL resident	03/21/20
8,829	Dade	50	Male	Unknown		Yes	FL resident	03/21/20
8,830	Dade	30	Male	Yes	BRAZIL	Yes	FL resident	03/21/20
8,831	Dade	44	Female	Unknown		No	FL resident	03/21/20

Coronavirus: line list of cases

Data verified as of May 14, 2020 at 10 AM

Data in this report are provisional and subject to change.

Case	County	Age	Gender	Travel related	Travel detail	Contact with a confirmed case	Jurisdiction	Date case counted
8,832	Dade	49	Male	No		No	FL resident	03/21/20
8,833	Dade	28	Male	Yes	BRAZIL	Yes	FL resident	03/21/20
8,834	Dade	61	Female	Yes	SPAIN	Yes	FL resident	03/21/20
8,835	Dade	72	Male	Yes	FL; NICARAGUA	Unknown	FL resident	03/21/20
8,836	Dade	27	Female	Yes	FL; NY	Yes	FL resident	03/21/20
8,837	Dade	68	Female	No		Yes	FL resident	03/21/20
8,838	Dade	46	Male	Yes	NY	Yes	FL resident	03/21/20
8,839	Dade	11	Male	Yes	NY	Yes	FL resident	03/21/20
8,840	Dade	13	Female	Yes	NY	Yes	FL resident	03/21/20
8,841	Dade	83	Male	No		Yes	FL resident	03/22/20
8,842	Dade	45	Male	Yes	NY	No	FL resident	03/22/20
8,843	Dade	42	Male	No		No	FL resident	03/22/20
8,844	Dade	31	Male	Yes	CA	No	FL resident	03/22/20
8,845	Dade	50	Female	No		No	FL resident	03/22/20
8,846	Dade	10	Female	No		Yes	FL resident	03/22/20
8,847	Dade	38	Female	Unknown		Unknown	FL resident	03/22/20
8,848	Dade	57	Female	Yes	NY	Unknown	FL resident	03/22/20
8,849	Dade	67	Male	Yes	NY	Yes	FL resident	03/22/20
8,850	Dade	76	Female	Yes	SPAIN	Yes	FL resident	03/22/20
8,851	Dade	32	Male	No		Yes	FL resident	03/22/20
8,852	Dade	66	Male	Yes	SPAIN	Yes	FL resident	03/22/20
8,853	Dade	65	Female	Yes	NY	Yes	FL resident	03/22/20
8,854	Dade	83	Male	No		Yes	FL resident	03/22/20
8,855	Dade	49	Male	Yes	SPAIN	No	FL resident	03/22/20
8,856	Dade	47	Female	No		No	FL resident	03/22/20
8,857	Dade	33	Female	No		Yes	FL resident	03/22/20
8,858	Dade	67	Male	No		Unknown	FL resident	03/22/20
8,859	Dade	55	Male	No		Yes	FL resident	03/22/20
8,860	Dade	55	Male	Unknown		Unknown	FL resident	03/22/20
8,861	Dade	38	Male	No		Unknown	FL resident	03/22/20
8,862	Dade	49	Male	Unknown		Unknown	FL resident	03/22/20
8,863	Dade	44	Male	No		Unknown	FL resident	03/22/20
8,864	Dade	33	Male	No		Unknown	FL resident	03/22/20
8,865	Dade	57	Male	No		Yes	FL resident	03/22/20
8,866	Dade	22	Female	Unknown		No	FL resident	03/22/20
8,867	Dade	42	Female	No		Unknown	FL resident	03/22/20
8,868	Dade	30	Female	No		Yes	FL resident	03/22/20
8,869	Dade	41	Female	No		Yes	FL resident	03/22/20
8,870	Dade	39	Female	No		Unknown	FL resident	03/22/20
8,871	Dade	53	Male	No		Unknown	FL resident	03/22/20
8,872	Dade	36	Male	No		Yes	FL resident	03/22/20
8,873	Dade	67	Male	No		Yes	FL resident	03/22/20
8,874	Dade	65	Male	Yes	SPAIN	Yes	FL resident	03/22/20
8,875	Dade	26	Male	Yes	NY	Unknown	FL resident	03/22/20
8,876	Dade	29	Male	Yes	FL; NY	No	FL resident	03/22/20
8,877	Dade	34	Female	Yes	BAHAMAS; FL; PUERTO RICO	Unknown	FL resident	03/22/20
8,878	Dade	20	Female	Unknown		Yes	FL resident	03/22/20
8,879	Dade	32	Female	No		Yes	FL resident	03/22/20
8,880	Dade	46	Female	Unknown		No	FL resident	03/22/20
8,881	Dade	44	Male	Unknown			FL resident	03/22/20
8,882	Dade	53	Male	Yes	UNITED KINGDOM	No	FL resident	03/22/20
8,883	Dade	46	Male	Yes	FRANCE	Unknown	FL resident	03/22/20
8,884	Dade	34	Male	Yes	ST. MAARTEN	Yes	FL resident	03/22/20
8,885	Dade	18	Male	No		Yes	FL resident	03/22/20
8,886	Dade	23	Female	Yes	NY	No	FL resident	03/22/20
8,887	Dade	33	Female	No		Yes	FL resident	03/22/20
8,888	Dade	34	Female	No		Unknown	FL resident	03/22/20
8,889	Dade	37	Male	No		Yes	FL resident	03/22/20
8,890	Dade	34	Female	No		Yes	FL resident	03/22/20
8,891	Dade	52	Male	No		Yes	FL resident	03/22/20
8,892	Dade	38	Male	Yes	CUBA; FL	Unknown	FL resident	03/22/20
8,893	Dade	46	Male	No		Unknown	FL resident	03/22/20

Coronavirus: line list of cases

Data verified as of May 14, 2020 at 10 AM

Data in this report are provisional and subject to change.

Case	County	Age	Gender	Travel related	Travel detail	Contact with a confirmed case	Jurisdiction	Date case counted
8,894	Dade	67	Male	Yes	NY	Unknown	FL resident	03/22/20
8,895	Dade	28	Female	Unknown		No	FL resident	03/22/20
8,896	Dade	59	Male	No		Yes	FL resident	03/22/20
8,897	Dade	44	Female	Yes	NY	Yes	FL resident	03/22/20
8,898	Dade	44	Male	Unknown		Yes	FL resident	03/22/20
8,899	Dade	23	Male	Unknown		Unknown	FL resident	03/22/20
8,900	Dade	40	Male	No		Yes	FL resident	03/22/20
8,901	Dade	32	Male	No		Unknown	FL resident	03/22/20
8,902	Dade	38	Male	No		Unknown	FL resident	03/22/20
8,903	Dade	29	Male	No		No	FL resident	03/22/20
8,904	Dade	44	Female	No		Yes	FL resident	03/22/20
8,905	Dade	57	Male	No		Unknown	FL resident	03/22/20
8,906	Dade	26	Male	Yes	FL; NY	Unknown	FL resident	03/22/20
8,907	Dade	74	Female	No		Yes	FL resident	03/22/20
8,908	Dade	40	Female	Unknown		Unknown	FL resident	03/22/20
8,909	Dade	34	Male	Yes	FL; IL	Unknown	FL resident	03/22/20
8,910	Dade	40	Female	No		Unknown	FL resident	03/22/20
8,911	Dade	36	Female	Yes	NY; SERBIA	No	FL resident	03/22/20
8,912	Dade	58	Male	No		Unknown	FL resident	03/22/20
8,913	Dade	58	Male	No		Yes	FL resident	03/22/20
8,914	Dade	42	Male	No		No	FL resident	03/22/20
8,915	Dade	21	Male	Yes	ROMANIA	No	FL resident	03/22/20
8,916	Dade	31	Male	Unknown		Unknown	FL resident	03/22/20
8,917	Dade	52	Male	No		Yes	FL resident	03/22/20
8,918	Dade	43	Female	No		Yes	FL resident	03/22/20
8,919	Dade	13	Male	Yes	NY	Yes	FL resident	03/22/20
8,920	Dade	40	Male	Unknown		Unknown	FL resident	03/22/20
8,921	Dade	61	Female	Yes	NY	Unknown	FL resident	03/22/20
8,922	Dade	50	Male	Yes	IL	No	FL resident	03/22/20
8,923	Dade	49	Male	Yes	CO	Yes	FL resident	03/22/20
8,924	Dade	70	Female	Yes	NICARAGUA	No	FL resident	03/23/20
8,925	Dade	63	Female	Unknown		Yes	FL resident	03/23/20
8,926	Dade	68	Female	Yes	CUBA	Yes	FL resident	03/23/20
8,927	Dade	64	Male	No		Yes	FL resident	03/23/20
8,928	Dade	47	Female	Yes	FL; NC; SC	No	FL resident	03/23/20
8,929	Dade	26	Female	Yes	NY	No	FL resident	03/23/20
8,930	Dade	26	Female	Unknown		Unknown	FL resident	03/23/20
8,931	Dade	21	Male	Yes	SPAIN	No	FL resident	03/23/20
8,932	Dade	55	Male	Unknown		Unknown	FL resident	03/23/20
8,933	Dade	43	Male	No		No	FL resident	03/23/20
8,934	Dade	31	Male	No		Unknown	FL resident	03/23/20
8,935	Dade	38	Male	No		Yes	FL resident	03/23/20
8,936	Dade	64	Male	No		No	FL resident	03/23/20
8,937	Dade	50	Female	No		No	FL resident	03/23/20
8,938	Dade	51	Male	No		Yes	FL resident	03/23/20
8,939	Dade	41	Female	No		No	FL resident	03/23/20
8,940	Dade	52	Female	No		No	FL resident	03/23/20
8,941	Dade	40	Male	No		No	FL resident	03/23/20
8,942	Dade	33	Female	No		Yes	FL resident	03/23/20
8,943	Dade	73	Male	No		Unknown	FL resident	03/23/20
8,944	Dade	58	Male	Yes	CO; NY	Yes	FL resident	03/23/20
8,945	Dade	58	Female	Unknown		Unknown	FL resident	03/23/20
8,946	Dade	25	Male	No		No	FL resident	03/23/20
8,947	Dade	46	Male	Yes	CA	No	FL resident	03/23/20
8,948	Dade	53	Female	No		No	FL resident	03/23/20
8,949	Dade	41	Female	Unknown		Yes	FL resident	03/23/20
8,950	Dade	52	Female	No		No	FL resident	03/23/20
8,951	Dade	44	Female	Unknown		Yes	FL resident	03/23/20
8,952	Dade	28	Male	Unknown		Unknown	FL resident	03/23/20
8,953	Dade	35	Female	Yes	LA	Unknown	FL resident	03/23/20
8,954	Dade	52	Female	No		No	FL resident	03/23/20
8,955	Dade	74	Female	Yes	SPAIN	No	FL resident	03/23/20

Coronavirus: line list of cases

Data verified as of May 14, 2020 at 10 AM

Data in this report are provisional and subject to change.

Case	County	Age	Gender	Travel related	Travel detail	Contact with a confirmed case	Jurisdiction	Date case counted
8,956	Dade	30	Male	No		Unknown	FL resident	03/23/20
8,957	Dade	37	Female	Yes	NY	No	FL resident	03/23/20
8,958	Dade	30	Female	Yes	CANADA; FL	No	FL resident	03/23/20
8,959	Dade	55	Female	Unknown		No	FL resident	03/23/20
8,960	Dade	64	Female	No		No	FL resident	03/23/20
8,961	Dade	70	Female	Unknown		Unknown	FL resident	03/23/20
8,962	Dade	50	Female	No		Yes	FL resident	03/24/20
8,963	Dade	56	Female	No		Unknown	FL resident	03/24/20
8,964	Dade	49	Male	Yes	CO	Unknown	FL resident	03/24/20
8,965	Dade	37	Male	No		Unknown	FL resident	03/24/20
8,966	Dade	57	Female	Yes	CAYMAN ISLANDS; FL; JAMAICA	No	FL resident	03/24/20
8,967	Dade	32	Male	No		Yes	FL resident	03/24/20
8,968	Dade	88	Male	Unknown		Unknown	FL resident	03/24/20
8,969	Dade	62	Male	Yes	WA		FL resident	03/24/20
8,970	Dade	56	Male	No		Unknown	FL resident	03/24/20
8,971	Dade	46	Male	No		Unknown	FL resident	03/24/20
8,972	Dade	54	Male	No		Yes	FL resident	03/24/20
8,973	Dade	56	Male	Yes	CO; FL	Yes	FL resident	03/24/20
8,974	Dade	48	Male	No		No	FL resident	03/24/20
8,975	Dade	56	Male	Yes	CO; FL	Yes	FL resident	03/24/20
8,976	Dade	48	Male	Unknown		No	FL resident	03/24/20
8,977	Dade	23	Female	Yes	FL; UNITED KINGDOM	Yes	FL resident	03/24/20
8,978	Dade	33	Male	Unknown		Yes	FL resident	03/24/20
8,979	Dade	31	Male	No		No	FL resident	03/24/20
8,980	Dade	21	Male	Yes	MA; NJ; SPAIN	No	FL resident	03/24/20
8,981	Dade	68	Female	Yes	FL; ISRAEL	No	FL resident	03/24/20
8,982	Dade	19	Male	Yes	SPAIN	No	FL resident	03/24/20
8,983	Dade	50	Male	Unknown		Unknown	FL resident	03/24/20
8,984	Dade	29	Female	No		Yes	FL resident	03/24/20
8,985	Dade	32	Male	No		Yes	FL resident	03/24/20
8,986	Dade	49	Male	Yes	CO; FL; TX	Unknown	FL resident	03/24/20
8,987	Dade	39	Female	Unknown		Yes	FL resident	03/24/20
8,988	Dade	70	Female	No		Yes	FL resident	03/24/20
8,989	Dade	77	Male	No		Yes	FL resident	03/24/20
8,990	Dade	27	Male	Unknown		Yes	FL resident	03/24/20
8,991	Dade	33	Male	No		Unknown	FL resident	03/24/20
8,992	Dade	73	Male	Yes	CA; ID; WA	Yes	FL resident	03/24/20
8,993	Dade	44	Female	Yes	ECUADOR	Yes	FL resident	03/24/20
8,994	Dade	49	Male	No		Unknown	FL resident	03/24/20
8,995	Dade	43	Female	Yes	BRAZIL	No	FL resident	03/24/20
8,996	Dade	70	Male	No		Yes	FL resident	03/24/20
8,997	Dade	41	Female	No		Unknown	FL resident	03/24/20
8,998	Dade	36	Male	Unknown		Unknown	FL resident	03/24/20
8,999	Dade	40	Female	No		Unknown	FL resident	03/24/20
9,000	Dade	78	Male	No		No	FL resident	03/24/20
9,001	Dade	28	Female	No		Yes	FL resident	03/24/20
9,002	Dade	26	Male	No		Yes	FL resident	03/24/20
9,003	Dade	31	Male	No		Yes	FL resident	03/24/20
9,004	Dade	64	Female	No		Yes	FL resident	03/24/20
9,005	Dade	70	Female	No		Yes	FL resident	03/24/20
9,006	Dade	66	Male	No		Yes	FL resident	03/24/20
9,007	Dade	40	Male	No		Unknown	FL resident	03/24/20
9,008	Dade	44	Male	No		Yes	FL resident	03/24/20
9,009	Dade	53	Male	No		Yes	FL resident	03/24/20
9,010	Dade	56	Male	Unknown		Unknown	FL resident	03/24/20
9,011	Dade	49	Male	No		Yes	FL resident	03/24/20
9,012	Dade	31	Female	Yes	DOMINICAN REPUBLIC	Yes	FL resident	03/24/20
9,013	Dade	51	Male	No		No	FL resident	03/24/20
9,014	Dade	50	Female	No		Yes	FL resident	03/24/20
9,015	Dade	57	Male	Unknown		Yes	FL resident	03/24/20
9,016	Dade	30	Female	No		Unknown	FL resident	03/24/20
9,017	Dade	59	Female	No		Unknown	FL resident	03/24/20

Coronavirus: line list of cases

Data verified as of May 14, 2020 at 10 AM

Data in this report are provisional and subject to change.

Case	County	Age	Gender	Travel related	Travel detail	Contact with a confirmed case	Jurisdiction	Date case counted
9,018	Dade	49	Male	No		Yes	FL resident	03/24/20
9,019	Dade	49	Female	No		Unknown	FL resident	03/24/20
9,020	Dade	31	Male	Unknown		Unknown	FL resident	03/24/20
9,021	Dade	38	Male	Yes	FL; TX	Unknown	FL resident	03/24/20
9,022	Dade	21	Female	Yes	PORTUGAL	No	FL resident	03/24/20
9,023	Dade	20	Female	Yes	IRELAND	Yes	FL resident	03/24/20
9,024	Dade	52	Female	No		No	FL resident	03/24/20
9,025	Dade	32	Female	Yes	HAITI; MEXICO	Unknown	FL resident	03/24/20
9,026	Dade	94	Male	No		Unknown	FL resident	03/24/20
9,027	Dade	63	Male	Yes	NC	No	FL resident	03/24/20
9,028	Dade	20	Male	Yes	FRANCE; SPAIN; SWITZERLAND	Unknown	FL resident	03/24/20
9,029	Dade	39	Female	Unknown		No	FL resident	03/24/20
9,030	Dade	84	Male	Yes	FL; NY	No	FL resident	03/24/20
9,031	Dade	51	Male	No		No	FL resident	03/24/20
9,032	Dade	61	Male	No		No	FL resident	03/24/20
9,033	Dade	27	Female	No		Yes	FL resident	03/24/20
9,034	Dade	47	Male	Unknown		Yes	FL resident	03/24/20
9,035	Dade	25	Male	Unknown		Unknown	FL resident	03/24/20
9,036	Dade	72	Male	Yes	NY	Unknown	FL resident	03/24/20
9,037	Dade	27	Female	No		Yes	FL resident	03/24/20
9,038	Dade	76	Male	Yes	ISRAEL	Unknown	FL resident	03/24/20
9,039	Dade	58	Female	Yes	SPAIN	Yes	FL resident	03/24/20
9,040	Dade	41	Female	No		No	FL resident	03/24/20
9,041	Dade	28	Male	Yes	DC; FL	Unknown	FL resident	03/24/20
9,042	Dade	39	Male	No		Yes	FL resident	03/24/20
9,043	Dade	21	Male	Yes	PUERTO RICO	Yes	FL resident	03/24/20
9,044	Dade	39	Male	Unknown		Unknown	FL resident	03/24/20
9,045	Dade	37	Male	Unknown		Unknown	FL resident	03/24/20
9,046	Dade	64	Male	Yes	BRAZIL; FL; NJ; TX	Yes	FL resident	03/24/20
9,047	Dade	21	Male	Yes	SPAIN	Unknown	FL resident	03/24/20
9,048	Dade	41	Female	Yes	FL; JAMAICA	No	FL resident	03/24/20
9,049	Dade	28	Female	No		Unknown	FL resident	03/25/20
9,050	Dade	51	Female	No		No	FL resident	03/25/20
9,051	Dade	36	Female	No		Yes	FL resident	03/25/20
9,052	Dade	11	Male	Unknown		Yes	FL resident	03/25/20
9,053	Dade	65	Male	No		Yes	FL resident	03/25/20
9,054	Dade	73	Female	No		Yes	FL resident	03/25/20
9,055	Dade	29	Female	No		No	FL resident	03/25/20
9,056	Dade	27	Female	No		Yes	FL resident	03/25/20
9,057	Dade	44	Female	No		Yes	FL resident	03/25/20
9,058	Dade	60	Female	Unknown			FL resident	03/25/20
9,059	Dade	49	Male	Yes	MEXICO	Yes	FL resident	03/25/20
9,060	Dade	57	Male	No		Unknown	FL resident	03/25/20
9,061	Dade	49	Female	Unknown		Yes	FL resident	03/25/20
9,062	Dade	78	Male	Unknown		Unknown	FL resident	03/25/20
9,063	Dade	60	Female	Yes	EUROPE	No	FL resident	03/25/20
9,064	Dade	59	Male	Yes	NY; SPAIN	Unknown	FL resident	03/25/20
9,065	Dade	34	Female	No		Unknown	FL resident	03/25/20
9,066	Dade	80	Male	No		Yes	FL resident	03/25/20
9,067	Dade	57	Female	No		No	FL resident	03/25/20
9,068	Dade	32	Male	No		Unknown	FL resident	03/25/20
9,069	Dade	57	Female	No		Unknown	FL resident	03/25/20
9,070	Dade	55	Male	Unknown		Unknown	FL resident	03/25/20
9,071	Dade	24	Female	No		Yes	FL resident	03/25/20
9,072	Dade	42	Male	Unknown		No	FL resident	03/25/20
9,073	Dade	56	Male	No		Yes	FL resident	03/25/20
9,074	Dade	68	Female	No		No	FL resident	03/25/20
9,075	Dade	79	Female	Unknown		Unknown	FL resident	03/25/20
9,076	Dade	46	Female	Yes	SPAIN	No	FL resident	03/25/20
9,077	Dade	46	Male	Yes	CUBA	Yes	FL resident	03/25/20
9,078	Dade	21	Male	No		Yes	FL resident	03/25/20
9,079	Dade	67	Female	Yes	FL; NY	No	FL resident	03/25/20

Coronavirus: line list of cases

Data verified as of May 14, 2020 at 10 AM

Data in this report are provisional and subject to change.

Case	County	Age	Gender	Travel related	Travel detail	Contact with a confirmed case	Jurisdiction	Date case counted
9,080	Dade	51	Male	Yes	NY	Unknown	FL resident	03/25/20
9,081	Dade	38	Male	No		Unknown	FL resident	03/25/20
9,082	Dade	46	Female	No		Yes	FL resident	03/25/20
9,083	Dade	36	Male	No		No	FL resident	03/25/20
9,084	Dade	33	Female	No		Yes	FL resident	03/25/20
9,085	Dade	57	Female	No		Yes	FL resident	03/25/20
9,086	Dade	29	Male	Unknown		Unknown	FL resident	03/25/20
9,087	Dade	43	Male	No		No	FL resident	03/25/20
9,088	Dade	34	Female	Unknown		Yes	FL resident	03/25/20
9,089	Dade	60	Male	No		Yes	FL resident	03/25/20
9,090	Dade	99	Female	Unknown		Unknown	FL resident	03/25/20
9,091	Dade	31	Male	Unknown		No	FL resident	03/25/20
9,092	Dade	25	Female	No		Unknown	FL resident	03/25/20
9,093	Dade	57	Male	No		Yes	FL resident	03/25/20
9,094	Dade	25	Male	Unknown		No	FL resident	03/25/20
9,095	Dade	30	Male	No		Unknown	FL resident	03/25/20
9,096	Dade	37	Male	Unknown		Unknown	FL resident	03/25/20
9,097	Dade	88	Female	Unknown		Unknown	FL resident	03/25/20
9,098	Dade	37	Male	No		Unknown	FL resident	03/25/20
9,099	Dade	26	Male	No		No	FL resident	03/25/20
9,100	Dade	34	Male	Unknown		Unknown	FL resident	03/25/20
9,101	Dade	41	Female	No		Unknown	FL resident	03/25/20
9,102	Dade	33	Male	Unknown		Yes	FL resident	03/25/20
9,103	Dade	50	Male	No		No	FL resident	03/25/20
9,104	Dade	45	Male	Unknown		Unknown	FL resident	03/25/20
9,105	Dade	42	Male	No		No	FL resident	03/25/20
9,106	Dade	68	Female	Unknown		Yes	FL resident	03/25/20
9,107	Dade	51	Male	Unknown		Unknown	FL resident	03/25/20
9,108	Dade	31	Male	Unknown		Unknown	FL resident	03/25/20
9,109	Dade	36	Male	Yes	CA; NY; TX	No	FL resident	03/25/20
9,110	Dade	22	Female	No		Yes	FL resident	03/25/20
9,111	Dade	39	Male	No		Unknown	FL resident	03/25/20
9,112	Dade	33	Male	Unknown		Unknown	FL resident	03/25/20
9,113	Dade	26	Female	No		No	FL resident	03/25/20
9,114	Dade	83	Male	Yes	TX	Unknown	FL resident	03/25/20
9,115	Dade	56	Female	No		Unknown	FL resident	03/25/20
9,116	Dade	27	Male	Yes	BAHAMAS; CAYMAN ISLANDS; FL; JAMAICA; MEXICO	Unknown	FL resident	03/25/20
9,117	Dade	43	Male	No		Unknown	FL resident	03/25/20
9,118	Dade	61	Male	No		Yes	FL resident	03/25/20
9,119	Dade	70	Female	No		Yes	FL resident	03/25/20
9,120	Dade	31	Male	No		Yes	FL resident	03/25/20
9,121	Dade	22	Female	No		No	FL resident	03/25/20
9,122	Dade	30	Female	Yes	CO	Unknown	FL resident	03/25/20
9,123	Dade	52	Male	No		No	FL resident	03/25/20
9,124	Dade	43	Male	No		Unknown	FL resident	03/25/20
9,125	Dade	20	Male	No		No	FL resident	03/25/20
9,126	Dade	61	Female	No		Unknown	FL resident	03/25/20
9,127	Dade	44	Female	Unknown		No	FL resident	03/25/20
9,128	Dade	28	Male	No		Unknown	FL resident	03/25/20
9,129	Dade	35	Male	Unknown		Unknown	FL resident	03/25/20
9,130	Dade	64	Male	Yes	NY	Unknown	FL resident	03/25/20
9,131	Dade	73	Male	No		Unknown	FL resident	03/25/20
9,132	Dade	33	Female	Unknown			FL resident	03/25/20
9,133	Dade	53	Male	No		Yes	FL resident	03/25/20
9,134	Dade	48	Male	No		Yes	FL resident	03/25/20
9,135	Dade	37	Male	Unknown		Unknown	FL resident	03/25/20
9,136	Dade	37	Male	No		No	FL resident	03/25/20
9,137	Dade	40	Male	No		Yes	FL resident	03/25/20
9,138	Dade	54	Male	No		Unknown	FL resident	03/25/20
9,139	Dade	27	Male	Unknown		No	FL resident	03/25/20
9,140	Dade	46	Male	Unknown		Unknown	FL resident	03/25/20

Coronavirus: line list of cases

Data verified as of May 14, 2020 at 10 AM

Data in this report are provisional and subject to change.

Case	County	Age	Gender	Travel related	Travel detail	Contact with a confirmed case	Jurisdiction	Date case counted
9,141	Dade	40	Female	Unknown		Yes	FL resident	03/25/20
9,142	Dade	44	Female	No		Yes	FL resident	03/25/20
9,143	Dade	39	Male	Unknown		Unknown	FL resident	03/25/20
9,144	Dade	19	Female	No		Yes	FL resident	03/25/20
9,145	Dade	29	Male	No		Unknown	FL resident	03/25/20
9,146	Dade	45	Female	No		Unknown	FL resident	03/25/20
9,147	Dade	31	Female	No		No	FL resident	03/25/20
9,148	Dade	27	Female	Unknown		Unknown	FL resident	03/25/20
9,149	Dade	40	Female	No		No	FL resident	03/25/20
9,150	Dade	34	Male	No		Yes	FL resident	03/25/20
9,151	Dade	20	Female	Yes	NY	Unknown	FL resident	03/25/20
9,152	Dade	59	Male	Unknown		Unknown	FL resident	03/25/20
9,153	Dade	52	Female	Yes	SPAIN	No	FL resident	03/25/20
9,154	Dade	76	Female	No		Yes	FL resident	03/25/20
9,155	Dade	26	Female	No		Yes	FL resident	03/25/20
9,156	Dade	28	Male	No		Yes	FL resident	03/25/20
9,157	Dade	71	Male	Unknown		Unknown	FL resident	03/25/20
9,158	Dade	3	Female	No		Yes	FL resident	03/25/20
9,159	Dade	3	Female	No		Yes	FL resident	03/25/20
9,160	Dade	46	Female	Yes	FL; PA	Unknown	FL resident	03/25/20
9,161	Dade	31	Female	No		Yes	FL resident	03/25/20
9,162	Dade	72	Male	Yes	CO	Yes	FL resident	03/25/20
9,163	Dade	48	Male	No		Yes	FL resident	03/25/20
9,164	Dade	69	Female	No		Unknown	FL resident	03/25/20
9,165	Dade	84	Male	No		Yes	FL resident	03/25/20
9,166	Dade	45	Male	No		Yes	FL resident	03/25/20
9,167	Dade	75	Male	No		Unknown	FL resident	03/25/20
9,168	Dade	23	Male	No		Yes	FL resident	03/25/20
9,169	Dade	23	Male	Unknown		Unknown	FL resident	03/25/20
9,170	Dade	53	Male	No		Yes	FL resident	03/25/20
9,171	Dade	72	Male	No		Yes	FL resident	03/25/20
9,172	Dade	65	Female	Yes	MD	Yes	FL resident	03/25/20
9,173	Dade	67	Male	Unknown		Yes	FL resident	03/25/20
9,174	Dade	20	Male	Yes	SPAIN; UNITED KINGDOM	Yes	FL resident	03/25/20
9,175	Dade	42	Male	Yes	UNITED KINGDOM	No	FL resident	03/25/20
9,176	Dade	81	Female	No		Yes	FL resident	03/25/20
9,177	Dade	70	Male	Yes	MD	Yes	FL resident	03/25/20
9,178	Dade	66	Female	No		Yes	FL resident	03/25/20
9,179	Dade	48	Male	Unknown		Yes	FL resident	03/25/20
9,180	Dade	68	Male	No		Yes	FL resident	03/25/20
9,181	Dade	75	Female	No		Yes	FL resident	03/25/20
9,182	Dade	44	Male	No		Unknown	FL resident	03/25/20
9,183	Dade	36	Female	No		Unknown	FL resident	03/25/20
9,184	Dade	55	Female	Yes	ECUADOR	Yes	FL resident	03/25/20
9,185	Dade	61	Male	Unknown		Unknown	FL resident	03/25/20
9,186	Dade	59	Female	No		Yes	FL resident	03/25/20
9,187	Dade	57	Female	No		Yes	FL resident	03/25/20
9,188	Dade	35	Female	Yes	FL; NY	Yes	FL resident	03/25/20
9,189	Dade	35	Male	Unknown		Yes	FL resident	03/25/20
9,190	Dade	62	Male	No		No	FL resident	03/25/20
9,191	Dade	41	Male	Yes	NY	Unknown	FL resident	03/25/20
9,192	Dade	58	Female	No		Unknown	FL resident	03/25/20
9,193	Dade	40	Female	No		Yes	FL resident	03/25/20
9,194	Dade	34	Female	No		Yes	FL resident	03/25/20
9,195	Dade	28	Male	No		No	FL resident	03/25/20
9,196	Dade	64	Male	Unknown			FL resident	03/25/20
9,197	Dade	28	Female	Yes	FL; UNKNOWN	Yes	FL resident	03/26/20
9,198	Dade	34	Male	No		Yes	FL resident	03/26/20
9,199	Dade	60	Male	No		No	FL resident	03/26/20
9,200	Dade	31	Male	No		Yes	FL resident	03/26/20
9,201	Dade	39	Male	No		Yes	FL resident	03/26/20
9,202	Dade	50	Female	Yes	NY	No	FL resident	03/26/20

Coronavirus: line list of cases

Data verified as of May 14, 2020 at 10 AM

Data in this report are provisional and subject to change.

Case	County	Age	Gender	Travel related	Travel detail	Contact with a confirmed case	Jurisdiction	Date case counted
9,203	Dade	43	Male	Unknown		Unknown	FL resident	03/26/20
9,204	Dade	40	Female	Yes	CUBA	Yes	FL resident	03/26/20
9,205	Dade	28	Male	Yes	FL; SC	Unknown	FL resident	03/26/20
9,206	Dade	66	Female	No		Unknown	FL resident	03/26/20
9,207	Dade	48	Male	No		Unknown	FL resident	03/26/20
9,208	Dade	47	Male	Yes	SPAIN	Yes	FL resident	03/26/20
9,209	Dade	50	Male	No		Unknown	FL resident	03/26/20
9,210	Dade	40	Female	No		Yes	FL resident	03/26/20
9,211	Dade	48	Male	Unknown		Unknown	FL resident	03/26/20
9,212	Dade	27	Male	Yes	LA	Yes	FL resident	03/26/20
9,213	Dade	52	Female	Yes	FL; NY	Yes	FL resident	03/26/20
9,214	Dade	28	Female	No		Yes	FL resident	03/26/20
9,215	Dade	24	Male	No		Unknown	FL resident	03/26/20
9,216	Dade	40	Male	No		Yes	FL resident	03/26/20
9,217	Dade	27	Female	No		Yes	FL resident	03/26/20
9,218	Dade	31	Male	Unknown		No	FL resident	03/26/20
9,219	Dade	29	Male	No		No	FL resident	03/26/20
9,220	Dade	79	Male	Yes	ECUADOR	Yes	FL resident	03/26/20
9,221	Dade	37	Male	Unknown		Unknown	FL resident	03/26/20
9,222	Dade	27	Female	No		Yes	FL resident	03/26/20
9,223	Dade	28	Male	Unknown		Yes	FL resident	03/26/20
9,224	Dade	39	Male	No		No	FL resident	03/26/20
9,225	Dade	67	Female	No		Unknown	FL resident	03/26/20
9,226	Dade	20	Female	No		Yes	FL resident	03/26/20
9,227	Dade	48	Male	No		Yes	FL resident	03/26/20
9,228	Dade	45	Male	No		Unknown	FL resident	03/26/20
9,229	Dade	47	Male	Yes	CO	Yes	FL resident	03/26/20
9,230	Dade	13	Female	No		Yes	FL resident	03/26/20
9,231	Dade	46	Female	No		Yes	FL resident	03/26/20
9,232	Dade	67	Male	Unknown		Unknown	FL resident	03/26/20
9,233	Dade	64	Male	Unknown		Unknown	FL resident	03/26/20
9,234	Dade	20	Male	Unknown		Unknown	FL resident	03/26/20
9,235	Dade	52	Female	No		Unknown	FL resident	03/26/20
9,236	Dade	31	Male	No		Unknown	FL resident	03/26/20
9,237	Dade	47	Female	No		Yes	FL resident	03/26/20
9,238	Dade	66	Female	No		Unknown	FL resident	03/26/20
9,239	Dade	30	Female	No		Yes	FL resident	03/26/20
9,240	Dade	50	Female	Yes	BAHAMAS	Yes	FL resident	03/26/20
9,241	Dade	82	Male	No		No	FL resident	03/26/20
9,242	Dade	43	Female	No		Yes	FL resident	03/26/20
9,243	Dade	59	Male	Unknown		Unknown	FL resident	03/26/20
9,244	Dade	30	Male	No		Yes	FL resident	03/26/20
9,245	Dade	55	Male	Unknown			FL resident	03/26/20
9,246	Dade	39	Male	No		Unknown	FL resident	03/26/20
9,247	Dade	24	Female	No		No	FL resident	03/26/20
9,248	Dade	35	Male	Yes	NJ	Unknown	FL resident	03/26/20
9,249	Dade	23	Female	No		Unknown	FL resident	03/26/20
9,250	Dade	34	Male	Unknown		Unknown	FL resident	03/26/20
9,251	Dade	23	Female	No		Yes	FL resident	03/26/20
9,252	Dade	26	Male	No		No	FL resident	03/26/20
9,253	Dade	42	Male	Yes	FL; UNKNOWN	Unknown	FL resident	03/26/20
9,254	Dade	49	Female	Yes	FRANCE	No	FL resident	03/26/20
9,255	Dade	46	Male	No		No	FL resident	03/26/20
9,256	Dade	58	Male	Yes	EUROPE	Yes	FL resident	03/26/20
9,257	Dade	44	Male	No		Unknown	FL resident	03/26/20
9,258	Dade	55	Male	Yes	CUBA	Unknown	FL resident	03/26/20
9,259	Dade	31	Male	No		Unknown	FL resident	03/26/20
9,260	Dade	54	Male	Yes	CT; FL; LA; MA; MI; NY	Yes	FL resident	03/26/20
9,261	Dade	27	Female	Yes	CO	No	FL resident	03/26/20
9,262	Dade	17	Female	No		Yes	FL resident	03/26/20
9,263	Dade	34	Male	No		Yes	FL resident	03/26/20
9,264	Dade	31	Male	Unknown		Yes	FL resident	03/26/20

Coronavirus: line list of cases

Data verified as of May 14, 2020 at 10 AM

Data in this report are provisional and subject to change.

Case	County	Age	Gender	Travel related	Travel detail	Contact with a confirmed case	Jurisdiction	Date case counted
9,265	Dade	62	Female	No		Yes	FL resident	03/26/20
9,266	Dade	63	Male	No		No	FL resident	03/26/20
9,267	Dade	30	Female	No		Unknown	FL resident	03/26/20
9,268	Dade	57	Male	Yes	NV	Yes	FL resident	03/26/20
9,269	Dade	29	Female	Yes	NY	Yes	FL resident	03/26/20
9,270	Dade	28	Female	Yes	DOMINICAN REPUBLIC; MEXICO; NY; SPAIN	Unknown	FL resident	03/26/20
9,271	Dade	48	Female	No		No	FL resident	03/26/20
9,272	Dade	47	Male	No		Yes	FL resident	03/26/20
9,273	Dade	37	Female	Unknown		Unknown	FL resident	03/26/20
9,274	Dade	49	Female	No		No	FL resident	03/26/20
9,275	Dade	24	Female	Unknown		Unknown	FL resident	03/26/20
9,276	Dade	36	Male	No		Yes	FL resident	03/26/20
9,277	Dade	13	Male	No		Yes	FL resident	03/26/20
9,278	Dade	72	Female	No		Yes	FL resident	03/26/20
9,279	Dade	35	Female	Unknown		Unknown	FL resident	03/26/20
9,280	Dade	28	Male	Yes	LA	No	FL resident	03/26/20
9,281	Dade	26	Male	Unknown		Unknown	FL resident	03/26/20
9,282	Dade	47	Male	No		Yes	FL resident	03/26/20
9,283	Dade	59	Male	No		Unknown	FL resident	03/26/20
9,284	Dade	63	Male	No		Unknown	FL resident	03/26/20
9,285	Dade	26	Female	No		Unknown	FL resident	03/26/20
9,286	Dade	43	Male	No		Yes	FL resident	03/26/20
9,287	Dade	51	Male	No		Unknown	FL resident	03/26/20
9,288	Dade	43	Male	No		Unknown	FL resident	03/26/20
9,289	Dade	48	Female	No		Yes	FL resident	03/26/20
9,290	Dade	32	Male	No		Unknown	FL resident	03/26/20
9,291	Dade	33	Male	Unknown		Unknown	FL resident	03/26/20
9,292	Dade	30	Male	No		Yes	FL resident	03/26/20
9,293	Dade	62	Female	Yes	FL; TN	Yes	FL resident	03/26/20
9,294	Dade	47	Male	Yes	FL; TN	Yes	FL resident	03/26/20
9,295	Dade	36	Male	No		Unknown	FL resident	03/26/20
9,296	Dade	60	Female	No		Unknown	FL resident	03/26/20
9,297	Dade	18	Female	Unknown		Unknown	FL resident	03/26/20
9,298	Dade	40	Male	No		Yes	FL resident	03/26/20
9,299	Dade	70	Male	No		No	FL resident	03/26/20
9,300	Dade	41	Male	No		Yes	FL resident	03/26/20
9,301	Dade	21	Female	No		Yes	FL resident	03/26/20
9,302	Dade	42	Female	No		No	FL resident	03/26/20
9,303	Dade	25	Female	No		Unknown	FL resident	03/26/20
9,304	Dade	46	Female	No		Yes	FL resident	03/26/20
9,305	Dade	12	Female	No		Yes	FL resident	03/26/20
9,306	Dade	33	Female	Unknown		Unknown	FL resident	03/26/20
9,307	Dade	22	Male	No		Yes	FL resident	03/26/20
9,308	Dade	45	Male	No		No	FL resident	03/26/20
9,309	Dade	24	Male	No		Yes	FL resident	03/26/20
9,310	Dade	73	Male	No		Yes	FL resident	03/26/20
9,311	Dade	29	Female	Unknown			FL resident	03/26/20
9,312	Dade	92	Female	Unknown		Unknown	FL resident	03/26/20
9,313	Dade	83	Female	No		Unknown	FL resident	03/26/20
9,314	Dade	22	Male	No		No	FL resident	03/26/20
9,315	Dade	55	Female	No		Yes	FL resident	03/26/20
9,316	Dade	80	Female	Yes	SPAIN	Yes	FL resident	03/26/20
9,317	Dade	68	Female	No		Yes	FL resident	03/26/20
9,318	Dade	51	Male	No		No	FL resident	03/26/20
9,319	Dade	55	Female	No		Yes	FL resident	03/26/20
9,320	Dade	36	Male	No		Yes	FL resident	03/26/20
9,321	Dade	22	Male	No		No	FL resident	03/26/20
9,322	Dade	28	Male	No		No	FL resident	03/26/20
9,323	Dade	75	Male	No		Unknown	FL resident	03/26/20
9,324	Dade	52	Female	Yes	SPAIN	Yes	FL resident	03/26/20
9,325	Dade	75	Male	No		Unknown	FL resident	03/26/20

Coronavirus: line list of cases

Data verified as of May 14, 2020 at 10 AM

Data in this report are provisional and subject to change.

Case	County	Age	Gender	Travel related	Travel detail	Contact with a confirmed case	Jurisdiction	Date case counted
9,326	Dade	52	Male	No		Yes	FL resident	03/26/20
9,327	Dade	83	Male	No		Unknown	FL resident	03/26/20
9,328	Dade	94	Female	No		Yes	FL resident	03/26/20
9,329	Dade	60	Female	No		No	FL resident	03/26/20
9,330	Dade	34	Female	Yes	NY	Yes	FL resident	03/26/20
9,331	Dade	71	Male	No		Unknown	FL resident	03/26/20
9,332	Dade	77	Male	No		Yes	FL resident	03/26/20
9,333	Dade	71	Female	No		No	FL resident	03/26/20
9,334	Dade	88	Male	No		Yes	FL resident	03/26/20
9,335	Dade	77	Male	No		Yes	FL resident	03/26/20
9,336	Dade	62	Male	Unknown			FL resident	03/26/20
9,337	Dade	72	Male	Yes	FRANCE; UNITED KINGDOM	Unknown	FL resident	03/26/20
9,338	Dade	60	Female	Yes	NV	Yes	FL resident	03/26/20
9,339	Dade	40	Male	Unknown		Yes	FL resident	03/26/20
9,340	Dade	37	Male	Yes	UNITED KINGDOM	Yes	FL resident	03/26/20
9,341	Dade	39	Female	No		Yes	FL resident	03/26/20
9,342	Dade	51	Female	No		No	FL resident	03/26/20
9,343	Dade	20	Male	Yes	SPAIN	Unknown	FL resident	03/26/20
9,344	Dade	79	Male	No		Yes	FL resident	03/26/20
9,345	Dade	54	Male	No		No	FL resident	03/26/20
9,346	Dade	57	Male	Unknown			FL resident	03/26/20
9,347	Dade	50	Male	No		Yes	FL resident	03/26/20
9,348	Dade	48	Male	No		Unknown	FL resident	03/26/20
9,349	Dade	35	Male	No		Yes	FL resident	03/26/20
9,350	Dade	45	Female	No		No	FL resident	03/26/20
9,351	Dade	36	Female	No		Yes	FL resident	03/26/20
9,352	Dade	27	Male	No		Yes	FL resident	03/26/20
9,353	Dade	26	Female	No		Yes	FL resident	03/26/20
9,354	Dade	51	Female	No		No	FL resident	03/26/20
9,355	Dade	54	Male	Unknown		No	FL resident	03/26/20
9,356	Dade	40	Male	No		No	FL resident	03/26/20
9,357	Dade	33	Male	Unknown		Unknown	FL resident	03/26/20
9,358	Dade	43	Female	No		Unknown	FL resident	03/26/20
9,359	Dade	32	Female	Unknown		Yes	FL resident	03/26/20
9,360	Dade	32	Male	No		Unknown	FL resident	03/26/20
9,361	Dade	68	Female	No		Yes	FL resident	03/26/20
9,362	Dade	21	Female	No		No	FL resident	03/26/20
9,363	Dade	30	Male	No		Yes	FL resident	03/26/20
9,364	Dade	47	Female	Yes	SPAIN	Yes	FL resident	03/27/20
9,365	Dade	57	Female	No		Yes	FL resident	03/27/20
9,366	Dade	41	Female	Unknown		Yes	FL resident	03/27/20
9,367	Dade	45	Male	No		No	FL resident	03/27/20
9,368	Dade	59	Female	Unknown		Unknown	FL resident	03/27/20
9,369	Dade	39	Female	No		No	FL resident	03/27/20
9,370	Dade	47	Female	No		Yes	FL resident	03/27/20
9,371	Dade	73	Female	No		No	FL resident	03/27/20
9,372	Dade	41	Male	No		Yes	FL resident	03/27/20
9,373	Dade	53	Male	Unknown		Yes	FL resident	03/27/20
9,374	Dade	63	Male	Unknown		Unknown	FL resident	03/27/20
9,375	Dade	29	Female	No		Yes	FL resident	03/27/20
9,376	Dade	71	Female	No		Yes	FL resident	03/27/20
9,377	Dade	71	Male	Yes	ECUADOR; FL	Yes	FL resident	03/27/20
9,378	Dade	40	Female	No		Unknown	FL resident	03/27/20
9,379	Dade	71	Female	No		Unknown	FL resident	03/27/20
9,380	Dade	39	Male	No		Yes	FL resident	03/27/20
9,381	Dade	30	Male	Yes	FL; WA	Yes	FL resident	03/27/20
9,382	Dade	27	Male	No		Yes	FL resident	03/27/20
9,383	Dade	72	Male	No		Unknown	FL resident	03/27/20
9,384	Dade	40	Female	No		Yes	FL resident	03/27/20
9,385	Dade	21	Male	Unknown		Unknown	FL resident	03/27/20
9,386	Dade	56	Female	No		Yes	FL resident	03/27/20
9,387	Dade	26	Male	Unknown		Unknown	FL resident	03/27/20

Coronavirus: line list of cases

Data verified as of May 14, 2020 at 10 AM

Data in this report are provisional and subject to change.

Case	County	Age	Gender	Travel related	Travel detail	Contact with a confirmed case	Jurisdiction	Date case counted
9,388	Dade	71	Male	No		No	FL resident	03/27/20
9,389	Dade	23	Female	Unknown		Unknown	FL resident	03/27/20
9,390	Dade	68	Male	No		Yes	FL resident	03/27/20
9,391	Dade	47	Male	No		Yes	FL resident	03/27/20
9,392	Dade	21	Male	Yes	FL; SPAIN	Unknown	FL resident	03/27/20
9,393	Dade	48	Male	Yes	FL; SPAIN	Unknown	FL resident	03/27/20
9,394	Dade	42	Female	No		Yes	FL resident	03/27/20
9,395	Dade	34	Female	No		No	FL resident	03/27/20
9,396	Dade	22	Male	No		No	FL resident	03/27/20
9,397	Dade	39	Male	No		Yes	FL resident	03/27/20
9,398	Dade	55	Female	No		No	FL resident	03/27/20
9,399	Dade	48	Female	Yes	RUSSIA	Unknown	FL resident	03/27/20
9,400	Dade	52	Male	No		Unknown	FL resident	03/27/20
9,401	Dade	31	Male	No		Yes	FL resident	03/27/20
9,402	Dade	65	Female	No		No	FL resident	03/27/20
9,403	Dade	35	Male	No		Yes	FL resident	03/27/20
9,404	Dade	31	Male	Unknown		Unknown	FL resident	03/27/20
9,405	Dade	82	Female	No		No	FL resident	03/27/20
9,406	Dade	34	Male	Yes	FL; SPAIN	Unknown	FL resident	03/27/20
9,407	Dade	40	Male	No		Yes	FL resident	03/27/20
9,408	Dade	68	Female	Yes	FRANCE	Yes	FL resident	03/27/20
9,409	Dade	68	Female	No		Unknown	FL resident	03/27/20
9,410	Dade	53	Male	No		Yes	FL resident	03/27/20
9,411	Dade	30	Female	No		No	FL resident	03/27/20
9,412	Dade	65	Male	No		Unknown	FL resident	03/27/20
9,413	Dade	53	Female	No		No	FL resident	03/27/20
9,414	Dade	30	Male	No		Yes	FL resident	03/27/20
9,415	Dade	69	Male	No		Yes	FL resident	03/27/20
9,416	Dade	50	Male	No		Yes	FL resident	03/27/20
9,417	Dade	31	Male	Yes	CA; CO; FL	Yes	FL resident	03/27/20
9,418	Dade	33	Male	Yes	CO; FL	Yes	FL resident	03/27/20
9,419	Dade	23	Female	Yes	CO; FL	Yes	FL resident	03/27/20
9,420	Dade	24	Male	No		No	FL resident	03/27/20
9,421	Dade	44	Male	No		Yes	FL resident	03/27/20
9,422	Dade	33	Male	No		No	FL resident	03/27/20
9,423	Dade	58	Female	Unknown		Yes	FL resident	03/27/20
9,424	Dade	79	Male	No		Yes	FL resident	03/27/20
9,425	Dade	65	Male	No		Unknown	FL resident	03/27/20
9,426	Dade	81	Male	No		Unknown	FL resident	03/27/20
9,427	Dade	52	Male	No		Yes	FL resident	03/27/20
9,428	Dade	75	Female	No		No	FL resident	03/27/20
9,429	Dade	55	Male	No		Unknown	FL resident	03/27/20
9,430	Dade	46	Female	No		Yes	FL resident	03/27/20
9,431	Dade	54	Male	No		Unknown	FL resident	03/27/20
9,432	Dade	33	Male	Yes	MS; NY	Yes	FL resident	03/27/20
9,433	Dade	29	Female	Unknown		Yes	FL resident	03/27/20
9,434	Dade	57	Male	No		No	FL resident	03/27/20
9,435	Dade	28	Female	Unknown			FL resident	03/27/20
9,436	Dade	24	Male	No		Yes	FL resident	03/27/20
9,437	Dade	35	Female	No		Unknown	FL resident	03/27/20
9,438	Dade	42	Female	No		Unknown	FL resident	03/27/20
9,439	Dade	40	Male	No		Unknown	FL resident	03/27/20
9,440	Dade	34	Female	No		Yes	FL resident	03/27/20
9,441	Dade	37	Male	Unknown		Yes	FL resident	03/27/20
9,442	Dade	73	Male	Yes	NY	No	FL resident	03/27/20
9,443	Dade	44	Male	No		No	FL resident	03/27/20
9,444	Dade	69	Female	No		Yes	FL resident	03/27/20
9,445	Dade	29	Female	Yes	NY	Yes	FL resident	03/27/20
9,446	Dade	37	Female	Unknown		Yes	FL resident	03/27/20
9,447	Dade	33	Female	Yes	FL; THAILAND	No	FL resident	03/27/20
9,448	Dade	57	Female	Yes	SPAIN	Unknown	FL resident	03/27/20
9,449	Dade	31	Male	No		Yes	FL resident	03/27/20

Coronavirus: line list of cases

Data verified as of May 14, 2020 at 10 AM

Data in this report are provisional and subject to change.

Case	County	Age	Gender	Travel related	Travel detail	Contact with a confirmed case	Jurisdiction	Date case counted
9,450	Dade	54	Female	No		Unknown	FL resident	03/27/20
9,451	Dade	42	Female	No		Yes	FL resident	03/27/20
9,452	Dade	60	Female	No		Yes	FL resident	03/27/20
9,453	Dade	55	Male	No		Yes	FL resident	03/27/20
9,454	Dade	55	Male	Unknown		Unknown	FL resident	03/27/20
9,455	Dade	38	Female	Yes	NY	Unknown	FL resident	03/27/20
9,456	Dade	74	Male	Unknown		Unknown	FL resident	03/27/20
9,457	Dade	23	Male	No		No	FL resident	03/27/20
9,458	Dade	68	Female	No		No	FL resident	03/27/20
9,459	Dade	49	Male	Unknown		Yes	FL resident	03/27/20
9,460	Dade	64	Male	Unknown		Unknown	FL resident	03/27/20
9,461	Dade	67	Male	Yes	FL; NY	No	FL resident	03/27/20
9,462	Dade	60	Male	Unknown		Yes	FL resident	03/27/20
9,463	Dade	14	Male	No		Yes	FL resident	03/27/20
9,464	Dade	71	Female	No		Yes	FL resident	03/27/20
9,465	Dade	50	Male	Unknown		Unknown	FL resident	03/27/20
9,466	Dade	76	Male	Unknown		Unknown	FL resident	03/27/20
9,467	Dade	58	Female	Unknown		Unknown	FL resident	03/27/20
9,468	Dade	30	Female	Unknown		Unknown	FL resident	03/27/20
9,469	Dade	66	Female	No		Yes	FL resident	03/27/20
9,470	Dade	49	Male	Unknown		Unknown	FL resident	03/27/20
9,471	Dade	46	Male	Unknown		Unknown	FL resident	03/27/20
9,472	Dade	49	Male	No		Yes	FL resident	03/27/20
9,473	Dade	59	Male	Unknown		Unknown	FL resident	03/27/20
9,474	Dade	41	Male	No		Yes	FL resident	03/27/20
9,475	Dade	68	Male	No		Yes	FL resident	03/27/20
9,476	Dade	40	Female	No		Yes	FL resident	03/27/20
9,477	Dade	48	Male	Unknown		Yes	FL resident	03/27/20
9,478	Dade	55	Female	No		No	FL resident	03/27/20
9,479	Dade	52	Female	No		Yes	FL resident	03/27/20
9,480	Dade	55	Male	Unknown		Unknown	FL resident	03/27/20
9,481	Dade	51	Female	No		Yes	FL resident	03/27/20
9,482	Dade	52	Female	No		Yes	FL resident	03/27/20
9,483	Dade	74	Female	Unknown		Unknown	FL resident	03/27/20
9,484	Dade	54	Male	Unknown		Unknown	FL resident	03/27/20
9,485	Dade	49	Female	No		Yes	FL resident	03/27/20
9,486	Dade	22	Male	No		Yes	FL resident	03/27/20
9,487	Dade	22	Male	Yes	FL; MA; UNITED KINGDOM	Yes	FL resident	03/27/20
9,488	Dade	32	Female	Unknown		Yes	FL resident	03/27/20
9,489	Dade	53	Female	No		Unknown	FL resident	03/27/20
9,490	Dade	39	Male	No		Unknown	FL resident	03/27/20
9,491	Dade	30	Female	Unknown		Unknown	FL resident	03/27/20
9,492	Dade	23	Female	Yes	SPAIN	Yes	FL resident	03/27/20
9,493	Dade	50	Male	No		Yes	FL resident	03/27/20
9,494	Dade	56	Female	Unknown		Yes	FL resident	03/27/20
9,495	Dade	61	Female	No		Unknown	FL resident	03/27/20
9,496	Dade	38	Male	Unknown			FL resident	03/27/20
9,497	Dade	61	Female	No		No	FL resident	03/27/20
9,498	Dade	50	Male	Unknown		Yes	FL resident	03/27/20
9,499	Dade	72	Female	Unknown		Unknown	FL resident	03/27/20
9,500	Dade	36	Male	Unknown		Unknown	FL resident	03/27/20
9,501	Dade	87	Male	Unknown		No	FL resident	03/27/20
9,502	Dade	55	Female	No		Unknown	FL resident	03/27/20
9,503	Dade	72	Male	Unknown		Unknown	FL resident	03/27/20
9,504	Dade	81	Female	No		Yes	FL resident	03/27/20
9,505	Dade	42	Male	Unknown		Unknown	FL resident	03/27/20
9,506	Dade	37	Male	No		No	FL resident	03/27/20
9,507	Dade	83	Male	No		Yes	FL resident	03/27/20
9,508	Dade	65	Female	Unknown		Unknown	FL resident	03/27/20
9,509	Dade	72	Female	No		Yes	FL resident	03/27/20
9,510	Dade	76	Male	No		Yes	FL resident	03/27/20
9,511	Dade	49	Female	No		No	FL resident	03/27/20

Coronavirus: line list of cases

Data verified as of May 14, 2020 at 10 AM

Data in this report are provisional and subject to change.

Case	County	Age	Gender	Travel related	Travel detail	Contact with a confirmed case	Jurisdiction	Date case counted
9,512	Dade	51	Female	Yes	SPAIN	Yes	FL resident	03/27/20
9,513	Dade	36	Male	No		No	FL resident	03/27/20
9,514	Dade	39	Male	Yes	NV	Yes	FL resident	03/27/20
9,515	Dade	30	Female	No		Yes	FL resident	03/27/20
9,516	Dade	54	Female	No		Unknown	FL resident	03/27/20
9,517	Dade	44	Male	No		Yes	FL resident	03/27/20
9,518	Dade	73	Male	No		Yes	FL resident	03/27/20
9,519	Dade	49	Male	No		Yes	FL resident	03/27/20
9,520	Dade	81	Male	No		Unknown	FL resident	03/27/20
9,521	Dade	88	Female	No		Unknown	FL resident	03/27/20
9,522	Dade	64	Female	No		No	FL resident	03/27/20
9,523	Dade	35	Male	Unknown		Unknown	FL resident	03/27/20
9,524	Dade	72	Male	No		Yes	FL resident	03/27/20
9,525	Dade	75	Male	No		Yes	FL resident	03/27/20
9,526	Dade	69	Male	No		Unknown	FL resident	03/27/20
9,527	Dade	26	Male	No		Unknown	FL resident	03/27/20
9,528	Dade	19	Male	No		No	FL resident	03/27/20
9,529	Dade	53	Male	Unknown			FL resident	03/27/20
9,530	Dade	63	Male	Unknown			FL resident	03/27/20
9,531	Dade	32	Female	Unknown		Unknown	FL resident	03/27/20
9,532	Dade	34	Female	Yes	FL; MEXICO	No	FL resident	03/27/20
9,533	Dade	54	Female	No		No	FL resident	03/27/20
9,534	Dade	53	Male	No		No	FL resident	03/27/20
9,535	Dade	80	Male	No		Yes	FL resident	03/27/20
9,536	Dade	51	Female	No		Unknown	FL resident	03/27/20
9,537	Dade	56	Male	Unknown		Yes	FL resident	03/27/20
9,538	Dade	23	Female	Yes	PA	Yes	FL resident	03/27/20
9,539	Dade	58	Female	Yes	ECUADOR	No	FL resident	03/27/20
9,540	Dade	63	Female	Unknown		Unknown	FL resident	03/27/20
9,541	Dade	66	Male	No		Unknown	FL resident	03/27/20
9,542	Dade	34	Female	No		Unknown	FL resident	03/27/20
9,543	Dade	36	Male	Yes	COSTA RICA; NJ	Unknown	FL resident	03/27/20
9,544	Dade	77	Male	No		Yes	FL resident	03/27/20
9,545	Dade	33	Female	No		Unknown	FL resident	03/27/20
9,546	Dade	47	Male	Yes	UNKNOWN COUNTRY	Yes	FL resident	03/27/20
9,547	Dade	53	Male	Unknown		Unknown	FL resident	03/27/20
9,548	Dade	39	Male	Unknown		Unknown	FL resident	03/27/20
9,549	Dade	72	Female	Unknown		No	FL resident	03/27/20
9,550	Dade	85	Male	Yes	FL; SPAIN	Yes	FL resident	03/27/20
9,551	Dade	61	Female	Unknown		Unknown	FL resident	03/28/20
9,552	Dade	63	Male	No		Yes	FL resident	03/28/20
9,553	Dade	85	Female	Unknown		Unknown	FL resident	03/28/20
9,554	Dade	53	Female	No		No	FL resident	03/28/20
9,555	Dade	36	Female	No		No	FL resident	03/28/20
9,556	Dade	19	Female	Yes	FL; NY	Unknown	FL resident	03/28/20
9,557	Dade	47	Female	Unknown		Yes	FL resident	03/28/20
9,558	Dade	36	Female	No		Yes	FL resident	03/28/20
9,559	Dade	79	Female	Unknown		Unknown	FL resident	03/28/20
9,560	Dade	47	Male	Yes	FL; SPAIN	Yes	FL resident	03/28/20
9,561	Dade	63	Male	No		Unknown	FL resident	03/28/20
9,562	Dade	49	Female	No		Yes	FL resident	03/28/20
9,563	Dade	58	Male	No		No	FL resident	03/28/20
9,564	Dade	41	Female	No		Yes	FL resident	03/28/20
9,565	Dade	56	Male	Unknown		No	FL resident	03/28/20
9,566	Dade	41	Female	Yes	UNITED KINGDOM	Yes	FL resident	03/28/20
9,567	Dade	23	Female	Unknown		No	FL resident	03/28/20
9,568	Dade	52	Male	No		Yes	FL resident	03/28/20
9,569	Dade	61	Male	Unknown		Yes	FL resident	03/28/20
9,570	Dade	42	Male	Yes	NY	Unknown	FL resident	03/28/20
9,571	Dade	54	Male	Unknown		Yes	FL resident	03/28/20
9,572	Dade	49	Female	No		Yes	FL resident	03/28/20
9,573	Dade	42	Female	Unknown		Unknown	FL resident	03/28/20

Coronavirus: line list of cases

Data verified as of May 14, 2020 at 10 AM

Data in this report are provisional and subject to change.

Case	County	Age	Gender	Travel related	Travel detail	Contact with a confirmed case	Jurisdiction	Date case counted
9,574	Dade	74	Female	Unknown		Yes	FL resident	03/28/20
9,575	Dade	50	Male	No		Unknown	FL resident	03/28/20
9,576	Dade	54	Male	Yes	ECUADOR	Yes	FL resident	03/28/20
9,577	Dade	79	Female	Yes	SPAIN	Yes	FL resident	03/28/20
9,578	Dade	49	Male	Unknown		Yes	FL resident	03/28/20
9,579	Dade	50	Female	No		Unknown	FL resident	03/28/20
9,580	Dade	86	Male	No		No	FL resident	03/28/20
9,581	Dade	30	Male	No		Unknown	FL resident	03/28/20
9,582	Dade	33	Male	Unknown		Unknown	FL resident	03/28/20
9,583	Dade	39	Male	No		Yes	FL resident	03/28/20
9,584	Dade	54	Male	Unknown		Unknown	FL resident	03/28/20
9,585	Dade	51	Male	Yes	FL; NJ	No	FL resident	03/28/20
9,586	Dade	42	Male	No		No	FL resident	03/28/20
9,587	Dade	34	Male	No		Yes	FL resident	03/28/20
9,588	Dade	31	Male	Unknown		Unknown	FL resident	03/28/20
9,589	Dade	57	Male	No		Yes	FL resident	03/28/20
9,590	Dade	36	Male	No		Yes	FL resident	03/28/20
9,591	Dade	34	Male	No		No	FL resident	03/28/20
9,592	Dade	50	Female	Unknown		Yes	FL resident	03/28/20
9,593	Dade	33	Female	No		Unknown	FL resident	03/28/20
9,594	Dade	54	Male	Unknown		No	FL resident	03/28/20
9,595	Dade	23	Male	No		No	FL resident	03/28/20
9,596	Dade	56	Female	Unknown		Yes	FL resident	03/28/20
9,597	Dade	47	Female	No		Yes	FL resident	03/28/20
9,598	Dade	54	Male	No		Yes	FL resident	03/28/20
9,599	Dade	29	Female	No		Unknown	FL resident	03/28/20
9,600	Dade	30	Female	No		No	FL resident	03/28/20
9,601	Dade	41	Male	No		Yes	FL resident	03/28/20
9,602	Dade	62	Female	Unknown		Unknown	FL resident	03/28/20
9,603	Dade	43	Male	Unknown		Unknown	FL resident	03/28/20
9,604	Dade	60	Female	Yes	BAHAMAS; FL; MEXICO	Yes	FL resident	03/28/20
9,605	Dade	53	Female	Unknown		Yes	FL resident	03/28/20
9,606	Dade	67	Male	Yes	GA	No	FL resident	03/28/20
9,607	Dade	32	Male	No		No	FL resident	03/28/20
9,608	Dade	26	Female	No		Yes	FL resident	03/28/20
9,609	Dade	58	Female	No		No	FL resident	03/28/20
9,610	Dade	68	Female	No		No	FL resident	03/28/20
9,611	Dade	31	Male	Unknown		Unknown	FL resident	03/28/20
9,612	Dade	57	Male	No		Yes	FL resident	03/28/20
9,613	Dade	28	Male	Yes	FL; NY	Unknown	FL resident	03/28/20
9,614	Dade	70	Male	No		Yes	FL resident	03/28/20
9,615	Dade	46	Female	No		No	FL resident	03/28/20
9,616	Dade	68	Male	No		No	FL resident	03/28/20
9,617	Dade	25	Male	No		Yes	FL resident	03/28/20
9,618	Dade	53	Female	No		Yes	FL resident	03/28/20
9,619	Dade	41	Female	No		Yes	FL resident	03/28/20
9,620	Dade	36	Female	Unknown		Yes	FL resident	03/28/20
9,621	Dade	59	Female	No		Yes	FL resident	03/28/20
9,622	Dade	36	Male	No		No	FL resident	03/28/20
9,623	Dade	35	Male	No		No	FL resident	03/28/20
9,624	Dade	30	Female	Yes	FL; JAMAICA	Yes	FL resident	03/28/20
9,625	Dade	36	Male	Unknown		Unknown	FL resident	03/28/20
9,626	Dade	68	Female	No		No	FL resident	03/28/20
9,627	Dade	40	Female	No		Unknown	FL resident	03/28/20
9,628	Dade	38	Male	Yes	MD	No	FL resident	03/28/20
9,629	Dade	28	Female	No		Unknown	FL resident	03/28/20
9,630	Dade	73	Male	Unknown		Unknown	FL resident	03/28/20
9,631	Dade	50	Female	No		Yes	FL resident	03/28/20
9,632	Dade	19	Female	No		No	FL resident	03/28/20
9,633	Dade	54	Female	No		No	FL resident	03/28/20
9,634	Dade	24	Female	No		Unknown	FL resident	03/28/20
9,635	Dade	47	Male	Unknown		No	FL resident	03/28/20

Coronavirus: line list of cases

Data verified as of May 14, 2020 at 10 AM

Data in this report are provisional and subject to change.

Case	County	Age	Gender	Travel related	Travel detail	Contact with a confirmed case	Jurisdiction	Date case counted
9,636	Dade	16	Male	No		Unknown	FL resident	03/28/20
9,637	Dade	56	Male	No		Yes	FL resident	03/28/20
9,638	Dade	46	Male	No		No	FL resident	03/28/20
9,639	Dade	69	Female	No		Yes	FL resident	03/28/20
9,640	Dade	44	Male	No		Unknown	FL resident	03/28/20
9,641	Dade	37	Male	No		Yes	FL resident	03/28/20
9,642	Dade	56	Female	Unknown			FL resident	03/28/20
9,643	Dade	33	Female	No		Yes	FL resident	03/28/20
9,644	Dade	70	Female	No		Unknown	FL resident	03/28/20
9,645	Dade	48	Female	No		Yes	FL resident	03/28/20
9,646	Dade	52	Male	Unknown		Yes	FL resident	03/28/20
9,647	Dade	30	Male	No		Yes	FL resident	03/28/20
9,648	Dade	40	Male	No		Yes	FL resident	03/28/20
9,649	Dade	26	Male	Unknown			FL resident	03/28/20
9,650	Dade	35	Male	No		No	FL resident	03/28/20
9,651	Dade	42	Male	Yes	FL; NY	Yes	FL resident	03/28/20
9,652	Dade	23	Female	No		No	FL resident	03/28/20
9,653	Dade	41	Female	Yes	NY	Yes	FL resident	03/28/20
9,654	Dade	68	Male	Unknown		Yes	FL resident	03/28/20
9,655	Dade	29	Female	No		Yes	FL resident	03/28/20
9,656	Dade	58	Female	No		Yes	FL resident	03/28/20
9,657	Dade	53	Female	No		No	FL resident	03/28/20
9,658	Dade	57	Male	Unknown		Yes	FL resident	03/28/20
9,659	Dade	72	Male	Yes	FRANCE	Yes	FL resident	03/28/20
9,660	Dade	30	Male	No		No	FL resident	03/28/20
9,661	Dade	44	Male	No		No	FL resident	03/28/20
9,662	Dade	47	Female	No		No	FL resident	03/28/20
9,663	Dade	50	Male	Yes	NY	No	FL resident	03/28/20
9,664	Dade	33	Male	No		Unknown	FL resident	03/28/20
9,665	Dade	28	Female	No		Yes	FL resident	03/28/20
9,666	Dade	22	Female	Yes	CO; FL	Yes	FL resident	03/28/20
9,667	Dade	42	Male	No		Yes	FL resident	03/28/20
9,668	Dade	45	Female	No		Yes	FL resident	03/28/20
9,669	Dade	30	Male	Yes	NY	Unknown	FL resident	03/28/20
9,670	Dade	41	Female	No		Yes	FL resident	03/28/20
9,671	Dade	46	Male	Unknown		Unknown	FL resident	03/28/20
9,672	Dade	62	Male	Yes	UNITED KINGDOM	No	FL resident	03/28/20
9,673	Dade	47	Male	No		Unknown	FL resident	03/28/20
9,674	Dade	32	Male	No		Unknown	FL resident	03/28/20
9,675	Dade	51	Male	Unknown		Unknown	FL resident	03/28/20
9,676	Dade	70	Male	Unknown		No	FL resident	03/28/20
9,677	Dade	25	Male	No		Unknown	FL resident	03/28/20
9,678	Dade	32	Female	No		Unknown	FL resident	03/28/20
9,679	Dade	81	Male	No		Yes	FL resident	03/28/20
9,680	Dade	71	Male	Unknown		Yes	FL resident	03/28/20
9,681	Dade	30	Female	No		Yes	FL resident	03/28/20
9,682	Dade	30	Female	Yes	GA	Unknown	FL resident	03/28/20
9,683	Dade	59	Male	No		No	FL resident	03/28/20
9,684	Dade	54	Female	Yes	CO	Yes	FL resident	03/28/20
9,685	Dade	24	Female	Yes	CO	Yes	FL resident	03/28/20
9,686	Dade	29	Male	No		Yes	FL resident	03/28/20
9,687	Dade	48	Male	No		Yes	FL resident	03/28/20
9,688	Dade	26	Male	Yes	MEXICO	No	FL resident	03/28/20
9,689	Dade	54	Female	Yes	TN	Yes	FL resident	03/28/20
9,690	Dade	45	Male	Yes	FL; PUERTO RICO	Unknown	FL resident	03/28/20
9,691	Dade	50	Female	Yes	SPAIN	No	FL resident	03/28/20
9,692	Dade	61	Female	Yes	MEXICO	Yes	FL resident	03/28/20
9,693	Dade	64	Female	No		Yes	FL resident	03/28/20
9,694	Dade	34	Male	Yes	PERU	Yes	FL resident	03/28/20
9,695	Dade	30	Female	Yes	PERU	Yes	FL resident	03/28/20
9,696	Dade	80	Male	No		No	FL resident	03/28/20
9,697	Dade	70	Male	No		No	FL resident	03/28/20

Coronavirus: line list of cases

Data verified as of May 14, 2020 at 10 AM

Data in this report are provisional and subject to change.

Case	County	Age	Gender	Travel related	Travel detail	Contact with a confirmed case	Jurisdiction	Date case counted
9,698	Dade	74	Female	No		Unknown	FL resident	03/28/20
9,699	Dade	27	Male	Unknown		Unknown	FL resident	03/28/20
9,700	Dade	33	Male	No		Yes	FL resident	03/28/20
9,701	Dade	73	Male	No		Yes	FL resident	03/28/20
9,702	Dade	36	Female	No		Yes	FL resident	03/28/20
9,703	Dade	45	Male	No		No	FL resident	03/28/20
9,704	Dade	44	Female	Unknown		Yes	FL resident	03/28/20
9,705	Dade	27	Male	No		Unknown	FL resident	03/28/20
9,706	Dade	56	Female	No		Yes	FL resident	03/28/20
9,707	Dade	50	Male	No		No	FL resident	03/28/20
9,708	Dade	23	Female	No		Yes	FL resident	03/28/20
9,709	Dade	40	Male	Yes	CA; FL; ISRAEL	Unknown	FL resident	03/28/20
9,710	Dade	58	Male	Unknown		Yes	FL resident	03/28/20
9,711	Dade	68	Male	No		No	FL resident	03/28/20
9,712	Dade	28	Female	Unknown		Unknown	FL resident	03/28/20
9,713	Dade	34	Female	No		Yes	FL resident	03/28/20
9,714	Dade	58	Female	No		No	FL resident	03/28/20
9,715	Dade	52	Male	No		Unknown	FL resident	03/28/20
9,716	Dade	83	Male	No		No	FL resident	03/28/20
9,717	Dade	79	Male	Unknown		Yes	FL resident	03/28/20
9,718	Dade	101	Female	Unknown		Yes	FL resident	03/28/20
9,719	Dade	60	Male	Unknown		Unknown	FL resident	03/28/20
9,720	Dade	33	Male	Unknown		Unknown	FL resident	03/28/20
9,721	Dade	67	Male	Unknown		Unknown	FL resident	03/28/20
9,722	Dade	64	Female	No		Yes	FL resident	03/28/20
9,723	Dade	49	Female	No		Unknown	FL resident	03/28/20
9,724	Dade	55	Male	Unknown		Unknown	FL resident	03/28/20
9,725	Dade	34	Male	Unknown		Unknown	FL resident	03/28/20
9,726	Dade	38	Female	No		No	FL resident	03/28/20
9,727	Dade	36	Male	No		Yes	FL resident	03/28/20
9,728	Dade	28	Female	No		Unknown	FL resident	03/28/20
9,729	Dade	43	Female	Unknown		Unknown	FL resident	03/28/20
9,730	Dade	86	Female	No		Yes	FL resident	03/28/20
9,731	Dade	79	Male	No		Unknown	FL resident	03/28/20
9,732	Dade	76	Female	No		Unknown	FL resident	03/28/20
9,733	Dade	68	Female	No		No	FL resident	03/28/20
9,734	Dade	66	Male	No		Yes	FL resident	03/28/20
9,735	Dade	45	Male	No		Unknown	FL resident	03/28/20
9,736	Dade	52	Female	No		Unknown	FL resident	03/28/20
9,737	Dade	51	Female	No		Yes	FL resident	03/28/20
9,738	Dade	42	Female	No		Unknown	FL resident	03/28/20
9,739	Dade	31	Female	No		No	FL resident	03/28/20
9,740	Dade	45	Female	No		Yes	FL resident	03/28/20
9,741	Dade	43	Male	No		Unknown	FL resident	03/28/20
9,742	Dade	74	Male	No		Unknown	FL resident	03/28/20
9,743	Dade	40	Male	No		Yes	FL resident	03/28/20
9,744	Dade	23	Female	Unknown		Unknown	FL resident	03/28/20
9,745	Dade	59	Male	No		No	FL resident	03/28/20
9,746	Dade	16	Female	No		Yes	FL resident	03/28/20
9,747	Dade	55	Male	Unknown		Unknown	FL resident	03/28/20
9,748	Dade	44	Female	No		Unknown	FL resident	03/28/20
9,749	Dade	46	Female	Yes	France; GA; Puerto Rico; Spain	Yes	FL resident	03/28/20
9,750	Dade	51	Male	Yes	France; GA; Puerto Rico; Spain	Yes	FL resident	03/28/20
9,751	Dade	83	Female	No		Yes	FL resident	03/28/20
9,752	Dade	71	Male	No		Yes	FL resident	03/28/20
9,753	Dade	65	Female	Unknown		Unknown	FL resident	03/28/20
9,754	Dade	48	Male	No		Yes	FL resident	03/28/20
9,755	Dade	44	Female	No		Unknown	FL resident	03/28/20
9,756	Dade	57	Male	Unknown		Unknown	FL resident	03/28/20
9,757	Dade	72	Male	No		No	FL resident	03/28/20
9,758	Dade	50	Male	No		No	FL resident	03/28/20
9,759	Dade	48	Male	No		No	FL resident	03/28/20

Coronavirus: line list of cases

Data verified as of May 14, 2020 at 10 AM

Data in this report are provisional and subject to change.

Case	County	Age	Gender	Travel related	Travel detail	Contact with a confirmed case	Jurisdiction	Date case counted
9,760	Dade	60	Female	No		Yes	FL resident	03/28/20
9,761	Dade	87	Female	Unknown		Unknown	FL resident	03/28/20
9,762	Dade	59	Male	No		Unknown	FL resident	03/28/20
9,763	Dade	57	Female	No		Unknown	FL resident	03/28/20
9,764	Dade	24	Male	No		Yes	FL resident	03/28/20
9,765	Dade	50	Female	Unknown		Unknown	FL resident	03/28/20
9,766	Dade	51	Female	No		Yes	FL resident	03/28/20
9,767	Dade	57	Male	No		No	FL resident	03/28/20
9,768	Dade	32	Male	No		Yes	FL resident	03/28/20
9,769	Dade	52	Female	Unknown		Unknown	FL resident	03/28/20
9,770	Dade	53	Male	No		Unknown	FL resident	03/28/20
9,771	Dade	82	Female	Unknown		Unknown	FL resident	03/28/20
9,772	Dade	46	Female	No		No	FL resident	03/28/20
9,773	Dade	38	Male	No		No	FL resident	03/28/20
9,774	Dade	27	Female	Unknown		Unknown	FL resident	03/28/20
9,775	Dade	32	Female	No		Unknown	FL resident	03/28/20
9,776	Dade	52	Male	Unknown		Unknown	FL resident	03/28/20
9,777	Dade	72	Male	Yes	CO	No	FL resident	03/28/20
9,778	Dade	64	Female	No		Yes	FL resident	03/28/20
9,779	Dade	60	Male	Yes	CANADA; SPAIN	Unknown	FL resident	03/28/20
9,780	Dade	53	Male	No		Yes	FL resident	03/28/20
9,781	Dade	34	Female	No		Yes	FL resident	03/28/20
9,782	Dade	35	Male	No		Yes	FL resident	03/28/20
9,783	Dade	20	Female	Yes	FRANCE; SPAIN	Yes	FL resident	03/28/20
9,784	Dade	34	Male	No		Yes	FL resident	03/28/20
9,785	Dade	91	Male	No		Unknown	FL resident	03/28/20
9,786	Dade	24	Female	Yes	NY	Unknown	FL resident	03/28/20
9,787	Dade	80	Female	No		Yes	FL resident	03/28/20
9,788	Dade	76	Female	No		Yes	FL resident	03/28/20
9,789	Dade	68	Female	No		No	FL resident	03/28/20
9,790	Dade	68	Male	Unknown		No	FL resident	03/28/20
9,791	Dade	89	Male	Unknown		Unknown	FL resident	03/28/20
9,792	Dade	38	Male	Unknown		Unknown	FL resident	03/28/20
9,793	Dade	66	Female	Unknown		Yes	FL resident	03/28/20
9,794	Dade	28	Male	Yes	FL; NY	No	FL resident	03/28/20
9,795	Dade	59	Male	No		Yes	FL resident	03/28/20
9,796	Dade	31	Female	No		No	FL resident	03/28/20
9,797	Dade	69	Male	Yes	CUBA	Yes	FL resident	03/28/20
9,798	Dade	36	Male	No		No	FL resident	03/28/20
9,799	Dade	68	Male	Unknown		Yes	FL resident	03/28/20
9,800	Dade	47	Female	No		Unknown	FL resident	03/28/20
9,801	Dade	52	Male	No		Unknown	FL resident	03/28/20
9,802	Dade	46	Male	Unknown		Unknown	FL resident	03/28/20
9,803	Dade	83	Male	No		Unknown	FL resident	03/28/20
9,804	Dade	49	Female	No		Unknown	FL resident	03/28/20
9,805	Dade	80	Female	Unknown			FL resident	03/28/20
9,806	Dade	27	Male	No		No	FL resident	03/28/20
9,807	Dade	25	Male	Unknown		Unknown	FL resident	03/29/20
9,808	Dade	82	Male	No		Yes	FL resident	03/29/20
9,809	Dade	54	Male	Unknown		Unknown	FL resident	03/29/20
9,810	Dade	79	Female	No		No	FL resident	03/29/20
9,811	Dade	95	Female	Unknown		Unknown	FL resident	03/29/20
9,812	Dade	73	Female	Unknown			FL resident	03/29/20
9,813	Dade	77	Female	No		Yes	FL resident	03/29/20
9,814	Dade	75	Male	Yes	ECUADOR	Unknown	FL resident	03/29/20
9,815	Dade	44	Male	Unknown		Unknown	FL resident	03/29/20
9,816	Dade	33	Female	Unknown		Unknown	FL resident	03/29/20
9,817	Dade	64	Female	No		Yes	FL resident	03/29/20
9,818	Dade	77	Male	Yes	FL; NY	Unknown	FL resident	03/29/20
9,819	Dade	86	Male	No		Yes	FL resident	03/29/20
9,820	Dade	45	Male	No		Unknown	FL resident	03/29/20
9,821	Dade	56	Male	Unknown		Yes	FL resident	03/29/20

Coronavirus: line list of cases

Data verified as of May 14, 2020 at 10 AM

Data in this report are provisional and subject to change.

Case	County	Age	Gender	Travel related	Travel detail	Contact with a confirmed case	Jurisdiction	Date case counted
9,822	Dade	34	Female	No		Yes	FL resident	03/29/20
9,823	Dade	56	Male	No		Unknown	FL resident	03/29/20
9,824	Dade	31	Male	Unknown		Unknown	FL resident	03/29/20
9,825	Dade	48	Female	No		Yes	FL resident	03/29/20
9,826	Dade	31	Male	Unknown		Yes	FL resident	03/29/20
9,827	Dade	32	Female	No		Yes	FL resident	03/29/20
9,828	Dade	46	Male	No		Unknown	FL resident	03/29/20
9,829	Dade	24	Female	Unknown		No	FL resident	03/29/20
9,830	Dade	36	Male	No		Yes	FL resident	03/29/20
9,831	Dade	57	Female	No		Yes	FL resident	03/29/20
9,832	Dade	50	Male	Unknown		No	FL resident	03/29/20
9,833	Dade	60	Male	Unknown		Yes	FL resident	03/29/20
9,834	Dade	58	Male	Unknown		Yes	FL resident	03/29/20
9,835	Dade	79	Female	No		Unknown	FL resident	03/29/20
9,836	Dade	55	Female	No		No	FL resident	03/29/20
9,837	Dade	16	Male	No		Yes	FL resident	03/29/20
9,838	Dade	57	Male	No		Yes	FL resident	03/29/20
9,839	Dade	61	Female	No		No	FL resident	03/29/20
9,840	Dade	52	Male	No		No	FL resident	03/29/20
9,841	Dade	28	Female	Unknown		Unknown	FL resident	03/29/20
9,842	Dade	42	Male	No		No	FL resident	03/29/20
9,843	Dade	56	Male	No		Yes	FL resident	03/29/20
9,844	Dade	60	Female	Unknown			FL resident	03/29/20
9,845	Dade	31	Female	No		Unknown	FL resident	03/29/20
9,846	Dade	46	Male	No		Yes	FL resident	03/29/20
9,847	Dade	28	Male	Unknown		No	FL resident	03/29/20
9,848	Dade	27	Male	No		Unknown	FL resident	03/29/20
9,849	Dade	25	Male	Unknown			FL resident	03/29/20
9,850	Dade	73	Female	Unknown		Unknown	FL resident	03/29/20
9,851	Dade	35	Female	Unknown		Yes	FL resident	03/29/20
9,852	Dade	32	Male	No		No	FL resident	03/29/20
9,853	Dade	62	Male	Yes	FL; NY	Yes	FL resident	03/29/20
9,854	Dade	29	Female	No		Unknown	FL resident	03/29/20
9,855	Dade	29	Female	No		Unknown	FL resident	03/29/20
9,856	Dade	64	Male	Yes	FL; ID	Yes	FL resident	03/29/20
9,857	Dade	33	Male	No		Unknown	FL resident	03/29/20
9,858	Dade	39	Male	No		Unknown	FL resident	03/29/20
9,859	Dade	34	Male	No		Yes	FL resident	03/29/20
9,860	Dade	28	Female	No		Unknown	FL resident	03/29/20
9,861	Dade	38	Female	Unknown		Yes	FL resident	03/29/20
9,862	Dade	33	Male	No			FL resident	03/29/20
9,863	Dade	22	Male	No		Yes	FL resident	03/29/20
9,864	Dade	49	Female	Unknown			FL resident	03/29/20
9,865	Dade	20	Female	Yes	SPAIN	No	FL resident	03/29/20
9,866	Dade	26	Female	No		No	FL resident	03/29/20
9,867	Dade	37	Male	Unknown		Unknown	FL resident	03/29/20
9,868	Dade	28	Male	No		Unknown	FL resident	03/29/20
9,869	Dade	55	Female	Unknown		Unknown	FL resident	03/29/20
9,870	Dade	35	Male	Yes	WA	Unknown	FL resident	03/29/20
9,871	Dade	21	Male	Unknown		Unknown	FL resident	03/29/20
9,872	Dade	26	Male	Unknown		No	FL resident	03/29/20
9,873	Dade	41	Male	No		Yes	FL resident	03/29/20
9,874	Dade	81	Female	Unknown		Unknown	FL resident	03/29/20
9,875	Dade	76	Male	No		Unknown	FL resident	03/29/20
9,876	Dade	70	Male	Yes	CO	Yes	FL resident	03/29/20
9,877	Dade	57	Female	Yes	CO	Yes	FL resident	03/29/20
9,878	Dade	76	Female	No		Yes	FL resident	03/29/20
9,879	Dade	54	Male	No		Yes	FL resident	03/29/20
9,880	Dade	71	Female	No		No	FL resident	03/29/20
9,881	Dade	26	Male	No		No	FL resident	03/29/20
9,882	Dade	48	Female	No		Yes	FL resident	03/29/20
9,883	Dade	58	Male	No		Unknown	FL resident	03/29/20

Coronavirus: line list of cases

Data verified as of May 14, 2020 at 10 AM

Data in this report are provisional and subject to change.

Case	County	Age	Gender	Travel related	Travel detail	Contact with a confirmed case	Jurisdiction	Date case counted
9,884	Dade	44	Male	No		Unknown	FL resident	03/29/20
9,885	Dade	56	Male	No		Unknown	FL resident	03/29/20
9,886	Dade	30	Male	Yes	MOROCCO	No	FL resident	03/29/20
9,887	Dade	51	Male	Yes	ECUADOR	Yes	FL resident	03/29/20
9,888	Dade	29	Male	Yes	COSTA RICA; DOMINICAN REPUBLIC; ECUADOR	No	FL resident	03/29/20
9,889	Dade	63	Female	Yes	DOMINICAN REPUBLIC	No	FL resident	03/29/20
9,890	Dade	24	Male	Unknown		Unknown	FL resident	03/29/20
9,891	Dade	29	Male	Unknown		Unknown	FL resident	03/29/20
9,892	Dade	48	Female	No		Yes	FL resident	03/29/20
9,893	Dade	64	Male	No		Unknown	FL resident	03/29/20
9,894	Dade	46	Female	No			FL resident	03/29/20
9,895	Dade	55	Female	No		Yes	FL resident	03/29/20
9,896	Dade	55	Male	Unknown		Yes	FL resident	03/29/20
9,897	Dade	29	Male	No		Yes	FL resident	03/29/20
9,898	Dade	59	Female	Unknown		Yes	FL resident	03/29/20
9,899	Dade	36	Female	Unknown		No	FL resident	03/29/20
9,900	Dade	24	Male	No		Unknown	FL resident	03/29/20
9,901	Dade	49	Male	Unknown		Unknown	FL resident	03/29/20
9,902	Dade	54	Male	No		Unknown	FL resident	03/29/20
9,903	Dade	72	Female	Yes	ECUADOR	Unknown	FL resident	03/29/20
9,904	Dade	48	Male	No		Unknown	FL resident	03/29/20
9,905	Dade	45	Female	No		Unknown	FL resident	03/29/20
9,906	Dade	94	Female	No		Unknown	FL resident	03/29/20
9,907	Dade	60	Male	Yes	COLOMBIA	Unknown	FL resident	03/29/20
9,908	Dade	42	Male	No		Yes	FL resident	03/29/20
9,909	Dade	35	Male	No		No	FL resident	03/29/20
9,910	Dade	31	Male	Yes	FL; GEORGIA	Unknown	FL resident	03/29/20
9,911	Dade	55	Male	No		Unknown	FL resident	03/29/20
9,912	Dade	60	Female	No		No	FL resident	03/29/20
9,913	Dade	37	Male	No		Unknown	FL resident	03/29/20
9,914	Dade	65	Female	Unknown		Yes	FL resident	03/29/20
9,915	Dade	50	Male	Yes	U.S. VIRGIN ISLANDS	Unknown	FL resident	03/29/20
9,916	Dade	42	Male	Unknown		Yes	FL resident	03/29/20
9,917	Dade	46	Male	No		No	FL resident	03/29/20
9,918	Dade	20	Male	No		Yes	FL resident	03/29/20
9,919	Dade	47	Male	No		Unknown	FL resident	03/29/20
9,920	Dade	36	Male	Unknown		Yes	FL resident	03/29/20
9,921	Dade	26	Female	Yes	NY	Unknown	FL resident	03/29/20
9,922	Dade	37	Male	Unknown		Unknown	FL resident	03/29/20
9,923	Dade	39	Female	Yes	FL; MA	Yes	FL resident	03/29/20
9,924	Dade	39	Male	No		Unknown	FL resident	03/29/20
9,925	Dade	4	Female	No		Yes	FL resident	03/29/20
9,926	Dade	23	Male	Unknown		Yes	FL resident	03/29/20
9,927	Dade	28	Male	No		No	FL resident	03/29/20
9,928	Dade	27	Male	Yes	CA; FL; NE	Yes	FL resident	03/29/20
9,929	Dade	54	Female	No		No	FL resident	03/29/20
9,930	Dade	38	Female	Unknown		Yes	FL resident	03/29/20
9,931	Dade	46	Male	No		Yes	FL resident	03/29/20
9,932	Dade	62	Female	No		No	FL resident	03/29/20
9,933	Dade	45	Male	No		Unknown	FL resident	03/29/20
9,934	Dade	34	Male	No		Yes	FL resident	03/29/20
9,935	Dade	46	Male	No		No	FL resident	03/29/20
9,936	Dade	58	Female	Yes	NY	Yes	FL resident	03/29/20
9,937	Dade	23	Male	No		Unknown	FL resident	03/29/20
9,938	Dade	32	Male	No		Yes	FL resident	03/29/20
9,939	Dade	29	Male	Unknown		Unknown	FL resident	03/29/20
9,940	Dade	23	Male	Yes	CO	Yes	FL resident	03/29/20
9,941	Dade	27	Female	No		Yes	FL resident	03/29/20
9,942	Dade	23	Female	Unknown		Unknown	FL resident	03/29/20
9,943	Dade	89	Male	Unknown		Unknown	FL resident	03/29/20
9,944	Dade	48	Male	Unknown		Yes	FL resident	03/29/20

Coronavirus: line list of cases

Data verified as of May 14, 2020 at 10 AM

Data in this report are provisional and subject to change.

Case	County	Age	Gender	Travel related	Travel detail	Contact with a confirmed case	Jurisdiction	Date case counted
9,945	Dade	74	Male	No		Yes	FL resident	03/29/20
9,946	Dade	66	Female	No		No	FL resident	03/29/20
9,947	Dade	50	Female	No		Yes	FL resident	03/29/20
9,948	Dade	67	Male	Unknown		Unknown	FL resident	03/29/20
9,949	Dade	39	Female	No		No	FL resident	03/29/20
9,950	Dade	44	Male	No		Unknown	FL resident	03/29/20
9,951	Dade	56	Male	No		Unknown	FL resident	03/29/20
9,952	Dade	63	Female	Yes	EUROPE	Unknown	FL resident	03/29/20
9,953	Dade	23	Female	No		No	FL resident	03/29/20
9,954	Dade	44	Male	Unknown		No	FL resident	03/29/20
9,955	Dade	28	Male	No		Yes	FL resident	03/29/20
9,956	Dade	19	Female	No		Unknown	FL resident	03/29/20
9,957	Dade	31	Female	No		Yes	FL resident	03/29/20
9,958	Dade	39	Male	No		Yes	FL resident	03/29/20
9,959	Dade	61	Male	No		Yes	FL resident	03/29/20
9,960	Dade	28	Male	No		Yes	FL resident	03/29/20
9,961	Dade	87	Female	No		Yes	FL resident	03/29/20
9,962	Dade	21	Female	No		Yes	FL resident	03/29/20
9,963	Dade	54	Male	Unknown		Unknown	FL resident	03/29/20
9,964	Dade	38	Male	Yes	AL	Unknown	FL resident	03/29/20
9,965	Dade	60	Female	No		Unknown	FL resident	03/29/20
9,966	Dade	49	Male	No		Unknown	FL resident	03/29/20
9,967	Dade	58	Female	Yes	SC	Yes	FL resident	03/29/20
9,968	Dade	57	Male	No		Yes	FL resident	03/29/20
9,969	Dade	26	Male	No		Yes	FL resident	03/29/20
9,970	Dade	49	Female	Unknown		No	FL resident	03/29/20
9,971	Dade	30	Male	Unknown		Unknown	FL resident	03/29/20
9,972	Dade	56	Male	Yes	FL; LEBANON	Yes	FL resident	03/29/20
9,973	Dade	46	Male	No		No	FL resident	03/29/20
9,974	Dade	29	Male	No		Unknown	FL resident	03/29/20
9,975	Dade	37	Female	No		Yes	FL resident	03/29/20
9,976	Dade	69	Female	No		Yes	FL resident	03/29/20
9,977	Dade	72	Female	No		Yes	FL resident	03/29/20
9,978	Dade	27	Female	Unknown		Unknown	FL resident	03/29/20
9,979	Dade	84	Male	No		Yes	FL resident	03/29/20
9,980	Dade	40	Female	No		Yes	FL resident	03/29/20
9,981	Dade	57	Male	Yes	HONG KONG	Yes	FL resident	03/29/20
9,982	Dade	32	Male	No		No	FL resident	03/29/20
9,983	Dade	40	Male	No		No	FL resident	03/29/20
9,984	Dade	56	Male	No		Unknown	FL resident	03/29/20
9,985	Dade	91	Female	No		No	FL resident	03/29/20
9,986	Dade	91	Female	Unknown		Unknown	FL resident	03/29/20
9,987	Dade	69	Male	No		No	FL resident	03/29/20
9,988	Dade	53	Male	Yes	NY	No	FL resident	03/29/20
9,989	Dade	52	Female	No		No	FL resident	03/29/20
9,990	Dade	51	Female	No		Yes	FL resident	03/29/20
9,991	Dade	77	Male	No		Yes	FL resident	03/29/20
9,992	Dade	33	Male	No		Yes	FL resident	03/29/20
9,993	Dade	77	Male	No		Yes	FL resident	03/29/20
9,994	Dade	32	Female	No		Yes	FL resident	03/29/20
9,995	Dade	81	Male	Unknown		Unknown	FL resident	03/29/20
9,996	Dade	48	Male	Unknown		Unknown	FL resident	03/29/20
9,997	Dade	31	Female	Unknown			FL resident	03/29/20
9,998	Dade	36	Male	No		No	FL resident	03/29/20
9,999	Dade	52	Male	No		Unknown	FL resident	03/29/20
10,000	Dade	62	Male	No		Yes	FL resident	03/29/20
10,001	Dade	22	Male	No		Yes	FL resident	03/29/20
10,002	Dade	39	Male	No		No	FL resident	03/29/20
10,003	Dade	59	Male	Yes	NJ	No	FL resident	03/29/20
10,004	Dade	40	Male	No		Yes	FL resident	03/29/20
10,005	Dade	57	Female	No		Yes	FL resident	03/29/20
10,006	Dade	56	Female	No		Yes	FL resident	03/29/20

Coronavirus: line list of cases

Data verified as of May 14, 2020 at 10 AM

Data in this report are provisional and subject to change.

Case	County	Age	Gender	Travel related	Travel detail	Contact with a confirmed case	Jurisdiction	Date case counted
10,007	Dade	49	Male	Yes	Brazil	Yes	FL resident	03/29/20
10,008	Dade	50	Female	No		Yes	FL resident	03/29/20
10,009	Dade	28	Male	No		Yes	FL resident	03/29/20
10,010	Dade	63	Male	Unknown		Unknown	FL resident	03/29/20
10,011	Dade	88	Female	No		No	FL resident	03/29/20
10,012	Dade	30	Female	Yes	PUERTO RICO	Yes	FL resident	03/29/20
10,013	Dade	45	Male	No		Unknown	FL resident	03/29/20
10,014	Dade	55	Male	Unknown		Unknown	FL resident	03/29/20
10,015	Dade	89	Female	No		Unknown	FL resident	03/29/20
10,016	Dade	61	Male	No		Yes	FL resident	03/29/20
10,017	Dade	43	Female	Unknown		Yes	FL resident	03/29/20
10,018	Dade	84	Female	No		Yes	FL resident	03/29/20
10,019	Dade	49	Male	Unknown			FL resident	03/29/20
10,020	Dade	82	Female	Unknown		Unknown	FL resident	03/29/20
10,021	Dade	48	Female	No		Yes	FL resident	03/29/20
10,022	Dade	56	Male	No		Unknown	FL resident	03/29/20
10,023	Dade	40	Female	No		Yes	FL resident	03/29/20
10,024	Dade	85	Female	Unknown		Unknown	FL resident	03/29/20
10,025	Dade	16	Female	Yes	FL; TN	Yes	FL resident	03/29/20
10,026	Dade	52	Male	Unknown		Unknown	FL resident	03/29/20
10,027	Dade	69	Female	Unknown			FL resident	03/29/20
10,028	Dade	22	Female	No		Yes	FL resident	03/29/20
10,029	Dade	80	Female	Unknown			FL resident	03/29/20
10,030	Dade	80	Female	Unknown		No	FL resident	03/29/20
10,031	Dade	60	Female	No		Yes	FL resident	03/29/20
10,032	Dade	80	Male	No		Yes	FL resident	03/29/20
10,033	Dade	80	Female	No		Unknown	FL resident	03/29/20
10,034	Dade	84	Female	No		Unknown	FL resident	03/29/20
10,035	Dade	49	Male	No		No	FL resident	03/29/20
10,036	Dade	57	Male	Unknown		No	FL resident	03/29/20
10,037	Dade	51	Male	No		Yes	FL resident	03/29/20
10,038	Dade	75	Male	No		No	FL resident	03/29/20
10,039	Dade	23	Male	Yes	UNITED KINGDOM	Unknown	FL resident	03/29/20
10,040	Dade	43	Female	No		Unknown	FL resident	03/29/20
10,041	Dade	56	Female	No		Yes	FL resident	03/29/20
10,042	Dade	52	Male	No		Unknown	FL resident	03/29/20
10,043	Dade	56	Female	No		Yes	FL resident	03/29/20
10,044	Dade	24	Male	No		Yes	FL resident	03/29/20
10,045	Dade	62	Female	No		Yes	FL resident	03/29/20
10,046	Dade	33	Female	Yes	FRENCH GUIANA	No	FL resident	03/29/20
10,047	Dade	46	Male	Unknown			FL resident	03/29/20
10,048	Dade	36	Male	No		Yes	FL resident	03/29/20
10,049	Dade	63	Female	Unknown		Unknown	FL resident	03/29/20
10,050	Dade	42	Female	No		Unknown	FL resident	03/29/20
10,051	Dade	47	Male	Unknown		Unknown	FL resident	03/29/20
10,052	Dade	33	Male	No		Yes	FL resident	03/29/20
10,053	Dade	50	Male	No		No	FL resident	03/29/20
10,054	Dade	67	Male	Unknown		Unknown	FL resident	03/29/20
10,055	Dade	56	Female	No		Unknown	FL resident	03/29/20
10,056	Dade	58	Male	Unknown		Yes	FL resident	03/29/20
10,057	Dade	30	Female	No		Yes	FL resident	03/29/20
10,058	Dade	50	Male	No		Unknown	FL resident	03/29/20
10,059	Dade	83	Male	No		Yes	FL resident	03/29/20
10,060	Dade	20	Male	No		Yes	FL resident	03/29/20
10,061	Dade	54	Female	Unknown			FL resident	03/29/20
10,062	Dade	53	Female	Unknown		Yes	FL resident	03/29/20
10,063	Dade	34	Male	Unknown		Unknown	FL resident	03/29/20
10,064	Dade	46	Female	Unknown		Unknown	FL resident	03/29/20
10,065	Dade	28	Male	Yes	FL; GA	Yes	FL resident	03/29/20
10,066	Dade	47	Female	Unknown		Yes	FL resident	03/29/20
10,067	Dade	50	Male	No		Yes	FL resident	03/29/20
10,068	Dade	28	Female	Unknown		Unknown	FL resident	03/29/20

Coronavirus: line list of cases

Data verified as of May 14, 2020 at 10 AM

Data in this report are provisional and subject to change.

Case	County	Age	Gender	Travel related	Travel detail	Contact with a confirmed case	Jurisdiction	Date case counted
10,069	Dade	63	Female	No		Yes	FL resident	03/29/20
10,070	Dade	68	Female	Yes	NY	Yes	FL resident	03/29/20
10,071	Dade	82	Male	Unknown		Yes	FL resident	03/29/20
10,072	Dade	42	Female	No		Yes	FL resident	03/29/20
10,073	Dade	24	Female	No		Yes	FL resident	03/29/20
10,074	Dade	49	Female	No		Yes	FL resident	03/29/20
10,075	Dade	27	Female	No		Yes	FL resident	03/29/20
10,076	Dade	55	Female	Unknown		Unknown	FL resident	03/29/20
10,077	Dade	32	Male	No		Yes	FL resident	03/29/20
10,078	Dade	31	Male	No		No	FL resident	03/29/20
10,079	Dade	52	Female	No		Yes	FL resident	03/29/20
10,080	Dade	53	Female	No		Unknown	FL resident	03/29/20
10,081	Dade	58	Female	No		Yes	FL resident	03/29/20
10,082	Dade	50	Male	No		Yes	FL resident	03/29/20
10,083	Dade	38	Female	Unknown		Unknown	FL resident	03/29/20
10,084	Dade	23	Male	Unknown		No	FL resident	03/29/20
10,085	Dade	42	Male	No			FL resident	03/29/20
10,086	Dade	52	Male	Unknown			FL resident	03/29/20
10,087	Dade	27	Female	No		Unknown	FL resident	03/29/20
10,088	Dade	4	Male	Unknown		Yes	FL resident	03/29/20
10,089	Dade	24	Female	No		Yes	FL resident	03/29/20
10,090	Dade	61	Female	No		Yes	FL resident	03/29/20
10,091	Dade	51	Female	Unknown		Yes	FL resident	03/29/20
10,092	Dade	32	Male	Unknown		Unknown	FL resident	03/29/20
10,093	Dade	21	Female	Yes	NY	Unknown	FL resident	03/29/20
10,094	Dade	46	Male	No		Yes	FL resident	03/29/20
10,095	Dade	30	Male	No		Yes	FL resident	03/29/20
10,096	Dade	56	Male	Unknown		Yes	FL resident	03/29/20
10,097	Dade	23	Male	Unknown		Unknown	FL resident	03/29/20
10,098	Dade	60	Female	Unknown		Unknown	FL resident	03/29/20
10,099	Dade	66	Male	No		Yes	FL resident	03/29/20
10,100	Dade	48	Male	Unknown			FL resident	03/29/20
10,101	Dade	51	Male	No		Yes	FL resident	03/29/20
10,102	Dade	27	Male	No		Yes	FL resident	03/29/20
10,103	Dade	29	Female	No		Yes	FL resident	03/29/20
10,104	Dade	41	Female	No			FL resident	03/29/20
10,105	Dade	56	Female	No		No	FL resident	03/29/20
10,106	Dade	44	Female	No		Yes	FL resident	03/29/20
10,107	Dade	48	Female	No		Yes	FL resident	03/29/20
10,108	Dade	33	Female	Unknown		Unknown	FL resident	03/29/20
10,109	Dade	37	Male	Yes	FL; MN	Yes	FL resident	03/29/20
10,110	Dade	45	Male	Unknown		Unknown	FL resident	03/29/20
10,111	Dade	28	Female	No		Yes	FL resident	03/29/20
10,112	Dade	65	Female	No		Yes	FL resident	03/29/20
10,113	Dade	47	Male	No		No	FL resident	03/29/20
10,114	Dade	54	Male	Unknown		Yes	FL resident	03/29/20
10,115	Dade	28	Male	No		No	FL resident	03/29/20
10,116	Dade	36	Male	Unknown		No	FL resident	03/29/20
10,117	Dade	52	Female	No		Yes	FL resident	03/29/20
10,118	Dade	47	Male	No		No	FL resident	03/29/20
10,119	Dade	47	Male	Unknown		Unknown	FL resident	03/29/20
10,120	Dade	40	Female	No		No	FL resident	03/29/20
10,121	Dade	42	Male	No		Yes	FL resident	03/29/20
10,122	Dade	32	Female	No		Unknown	FL resident	03/29/20
10,123	Dade	46	Male	No		Unknown	FL resident	03/29/20
10,124	Dade	29	Male	Unknown		Unknown	FL resident	03/29/20
10,125	Dade	28	Male	No		Unknown	FL resident	03/29/20
10,126	Dade	76	Female	No		Yes	FL resident	03/29/20
10,127	Dade	94	Male	No		Yes	FL resident	03/29/20
10,128	Dade	44	Male	No		No	FL resident	03/29/20
10,129	Dade	57	Female	No		Yes	FL resident	03/29/20
10,130	Dade	69	Female	No		Yes	FL resident	03/29/20

Coronavirus: line list of cases

Data verified as of May 14, 2020 at 10 AM

Data in this report are provisional and subject to change.

Case	County	Age	Gender	Travel related	Travel detail	Contact with a confirmed case	Jurisdiction	Date case counted
10,131	Dade	86	Male	No		No	FL resident	03/29/20
10,132	Dade	53	Male	Unknown		Yes	FL resident	03/29/20
10,133	Dade	51	Male	Unknown		Unknown	FL resident	03/29/20
10,134	Dade	64	Male	No		Unknown	FL resident	03/29/20
10,135	Dade	36	Male	No		No	FL resident	03/29/20
10,136	Dade	29	Female	Yes	DC	Unknown	FL resident	03/29/20
10,137	Dade	82	Female	No		Unknown	FL resident	03/29/20
10,138	Dade	69	Female	Unknown			FL resident	03/29/20
10,139	Dade	36	Male	Unknown		Unknown	FL resident	03/29/20
10,140	Dade	53	Male	No		Yes	FL resident	03/29/20
10,141	Dade	65	Male	No		No	FL resident	03/29/20
10,142	Dade	53	Male	No		Yes	FL resident	03/29/20
10,143	Dade	80	Female	Unknown		Unknown	FL resident	03/29/20
10,144	Dade	60	Male	No		No	FL resident	03/29/20
10,145	Dade	34	Male	Unknown		Unknown	FL resident	03/29/20
10,146	Dade	57	Male	No		No	FL resident	03/29/20
10,147	Dade	69	Female	Unknown		Yes	FL resident	03/29/20
10,148	Dade	42	Male	Unknown		Unknown	FL resident	03/29/20
10,149	Dade	63	Male	Unknown		Yes	FL resident	03/29/20
10,150	Dade	46	Male	No		Yes	FL resident	03/29/20
10,151	Dade	41	Male	No		Yes	FL resident	03/29/20
10,152	Dade	70	Female	Unknown		Unknown	FL resident	03/29/20
10,153	Dade	26	Male	No		Unknown	FL resident	03/30/20
10,154	Dade	82	Male	Unknown		Yes	FL resident	03/30/20
10,155	Dade	67	Male	Unknown			FL resident	03/30/20
10,156	Dade	58	Female	Unknown		Yes	FL resident	03/30/20
10,157	Dade	38	Male	No		Yes	FL resident	03/30/20
10,158	Dade	25	Male	Yes	COLOMBIA; FL	Unknown	FL resident	03/30/20
10,159	Dade	62	Male	Unknown		Unknown	FL resident	03/30/20
10,160	Dade	34	Male	No		Unknown	FL resident	03/30/20
10,161	Dade	30	Female	No		No	FL resident	03/30/20
10,162	Dade	58	Female	No		No	FL resident	03/30/20
10,163	Dade	35	Male	No		Yes	FL resident	03/30/20
10,164	Dade	55	Male	Unknown		Unknown	FL resident	03/30/20
10,165	Dade	38	Female	Yes	CANADA	No	FL resident	03/30/20
10,166	Dade	51	Female	Unknown		No	FL resident	03/30/20
10,167	Dade	19	Male	No		Unknown	FL resident	03/30/20
10,168	Dade	62	Female	Unknown		Yes	FL resident	03/30/20
10,169	Dade	36	Male	No		Yes	FL resident	03/30/20
10,170	Dade	59	Female	No		No	FL resident	03/30/20
10,171	Dade	21	Female	No		No	FL resident	03/30/20
10,172	Dade	59	Female	No		Unknown	FL resident	03/30/20
10,173	Dade	72	Male	Unknown		Yes	FL resident	03/30/20
10,174	Dade	54	Male	No		Yes	FL resident	03/30/20
10,175	Dade	79	Female	No		No	FL resident	03/30/20
10,176	Dade	71	Female	No		Yes	FL resident	03/30/20
10,177	Dade	2	Male	No		Yes	FL resident	03/30/20
10,178	Dade	52	Male	No		Yes	FL resident	03/30/20
10,179	Dade	34	Male	Unknown		Yes	FL resident	03/30/20
10,180	Dade	30	Male	No		Yes	FL resident	03/30/20
10,181	Dade	60	Male	No		Yes	FL resident	03/30/20
10,182	Dade	54	Female	Unknown		Unknown	FL resident	03/30/20
10,183	Dade	50	Female	No		Yes	FL resident	03/30/20
10,184	Dade	48	Male	No		Unknown	FL resident	03/30/20
10,185	Dade	26	Female	No		Yes	FL resident	03/30/20
10,186	Dade	61	Male	No		Unknown	FL resident	03/30/20
10,187	Dade	50	Female	No		Yes	FL resident	03/30/20
10,188	Dade	29	Male	No		Yes	FL resident	03/30/20
10,189	Dade	60	Female	No		Unknown	FL resident	03/30/20
10,190	Dade	64	Female	No		Yes	FL resident	03/30/20
10,191	Dade	71	Male	Yes	UNITED KINGDOM	No	FL resident	03/30/20
10,192	Dade	56	Female	No		Yes	FL resident	03/30/20

Coronavirus: line list of cases

Data verified as of May 14, 2020 at 10 AM

Data in this report are provisional and subject to change.

Case	County	Age	Gender	Travel related	Travel detail	Contact with a confirmed case	Jurisdiction	Date case counted
10,193	Dade	24	Male	Yes	NJ	No	FL resident	03/30/20
10,194	Dade	44	Male	Unknown		No	FL resident	03/30/20
10,195	Dade	65	Male	No		Unknown	FL resident	03/30/20
10,196	Dade	76	Male	No		Unknown	FL resident	03/30/20
10,197	Dade	62	Female	No		Yes	FL resident	03/30/20
10,198	Dade	74	Female	No		Yes	FL resident	03/30/20
10,199	Dade	24	Female	Yes	SC	Yes	FL resident	03/30/20
10,200	Dade	26	Male	No		Yes	FL resident	03/30/20
10,201	Dade	39	Female	No		Unknown	FL resident	03/30/20
10,202	Dade	39	Male	Yes	BRAZIL; FL	Yes	FL resident	03/30/20
10,203	Dade	55	Male	Yes	COLOMBIA; DOMINICAN REPUBLIC	Yes	FL resident	03/30/20
10,204	Dade	46	Male	Unknown		Unknown	FL resident	03/30/20
10,205	Dade	35	Female	Unknown		Unknown	FL resident	03/30/20
10,206	Dade	44	Female	No		No	FL resident	03/30/20
10,207	Dade	58	Female	No		Yes	FL resident	03/30/20
10,208	Dade	69	Female	No		Yes	FL resident	03/30/20
10,209	Dade	26	Male	No		Yes	FL resident	03/30/20
10,210	Dade	44	Male	Unknown		Unknown	FL resident	03/30/20
10,211	Dade	70	Male	Unknown		Yes	FL resident	03/30/20
10,212	Dade	29	Male	Yes	SPAIN	Yes	FL resident	03/30/20
10,213	Dade	43	Female	No		Unknown	FL resident	03/30/20
10,214	Dade	33	Female	No		No	FL resident	03/30/20
10,215	Dade	36	Male	No		No	FL resident	03/30/20
10,216	Dade	86	Female	No		Yes	FL resident	03/30/20
10,217	Dade	49	Female	Unknown			FL resident	03/30/20
10,218	Dade	21	Female	Unknown		Unknown	FL resident	03/30/20
10,219	Dade	47	Female	No		Yes	FL resident	03/30/20
10,220	Dade	37	Male	Unknown			FL resident	03/30/20
10,221	Dade	31	Male	No		Unknown	FL resident	03/30/20
10,222	Dade	33	Male	No		Yes	FL resident	03/30/20
10,223	Dade	42	Female	No		Yes	FL resident	03/30/20
10,224	Dade	52	Female	No		Yes	FL resident	03/30/20
10,225	Dade	30	Male	No		No	FL resident	03/30/20
10,226	Dade	65	Male	No		Unknown	FL resident	03/30/20
10,227	Dade	36	Female	No		Unknown	FL resident	03/30/20
10,228	Dade	33	Male	No		Yes	FL resident	03/30/20
10,229	Dade	23	Female	Unknown		Unknown	FL resident	03/30/20
10,230	Dade	54	Male	Unknown		Unknown	FL resident	03/30/20
10,231	Dade	40	Female	No		Unknown	FL resident	03/30/20
10,232	Dade	42	Male	No		Unknown	FL resident	03/30/20
10,233	Dade	30	Male	Unknown		Yes	FL resident	03/30/20
10,234	Dade	62	Female	Yes	COLOMBIA; FL	Unknown	FL resident	03/30/20
10,235	Dade	32	Male	Unknown		Yes	FL resident	03/30/20
10,236	Dade	55	Female	No		Unknown	FL resident	03/30/20
10,237	Dade	22	Female	Yes	DOMINICAN REPUBLIC	Unknown	FL resident	03/30/20
10,238	Dade	77	Male	No		Yes	FL resident	03/30/20
10,239	Dade	31	Male	No		Unknown	FL resident	03/30/20
10,240	Dade	55	Female	No		Unknown	FL resident	03/30/20
10,241	Dade	44	Female	Unknown		Yes	FL resident	03/30/20
10,242	Dade	34	Male	No		No	FL resident	03/30/20
10,243	Dade	53	Female	No		Yes	FL resident	03/30/20
10,244	Dade	60	Male	Unknown		No	FL resident	03/30/20
10,245	Dade	41	Male	No		Unknown	FL resident	03/30/20
10,246	Dade	56	Male	Unknown		Unknown	FL resident	03/30/20
10,247	Dade	37	Male	No		No	FL resident	03/30/20
10,248	Dade	32	Male	Unknown		Unknown	FL resident	03/30/20
10,249	Dade	29	Female	No		Unknown	FL resident	03/30/20
10,250	Dade	49	Male	Unknown			FL resident	03/30/20
10,251	Dade	48	Male	No		Yes	FL resident	03/30/20
10,252	Dade	59	Male	No		Yes	FL resident	03/30/20
10,253	Dade	47	Male	No		Unknown	FL resident	03/30/20

Coronavirus: line list of cases

Data verified as of May 14, 2020 at 10 AM

Data in this report are provisional and subject to change.

Case	County	Age	Gender	Travel related	Travel detail	Contact with a confirmed case	Jurisdiction	Date case counted
10,254	Dade	26	Male	No		Yes	FL resident	03/30/20
10,255	Dade	31	Male	No		Yes	FL resident	03/30/20
10,256	Dade	19	Male	Unknown		Yes	FL resident	03/30/20
10,257	Dade	22	Female	No		Yes	FL resident	03/30/20
10,258	Dade	24	Female	No		Yes	FL resident	03/30/20
10,259	Dade	45	Male	No		No	FL resident	03/30/20
10,260	Dade	45	Male	Unknown		Yes	FL resident	03/30/20
10,261	Dade	42	Female	Yes	MEXICO	No	FL resident	03/30/20
10,262	Dade	44	Male	No		Unknown	FL resident	03/30/20
10,263	Dade	29	Male	No		Yes	FL resident	03/30/20
10,264	Dade	64	Male	Yes	NJ	Unknown	FL resident	03/30/20
10,265	Dade	60	Female	Unknown		Yes	FL resident	03/30/20
10,266	Dade	30	Male	No		Yes	FL resident	03/30/20
10,267	Dade	70	Male	No		Yes	FL resident	03/30/20
10,268	Dade	57	Female	Unknown		Yes	FL resident	03/30/20
10,269	Dade	69	Male	No		Unknown	FL resident	03/30/20
10,270	Dade	60	Female	Yes	CO; FL	Yes	FL resident	03/30/20
10,271	Dade	25	Male	No		Unknown	FL resident	03/30/20
10,272	Dade	39	Male	Yes	COLOMBIA	No	FL resident	03/30/20
10,273	Dade	71	Female	No		Unknown	FL resident	03/30/20
10,274	Dade	51	Male	No		Unknown	FL resident	03/30/20
10,275	Dade	80	Male	No		Yes	FL resident	03/30/20
10,276	Dade	28	Male	No		Yes	FL resident	03/30/20
10,277	Dade	55	Female	Unknown		Unknown	FL resident	03/30/20
10,278	Dade	90	Female	Unknown		Unknown	FL resident	03/30/20
10,279	Dade	60	Female	Yes	FL; UNITED KINGDOM	Unknown	FL resident	03/30/20
10,280	Dade	56	Male	Unknown		Unknown	FL resident	03/30/20
10,281	Dade	28	Male	Unknown		Unknown	FL resident	03/30/20
10,282	Dade	35	Male	Unknown		Unknown	FL resident	03/30/20
10,283	Dade	44	Male	Unknown		Unknown	FL resident	03/30/20
10,284	Dade	32	Female	Unknown		Yes	FL resident	03/30/20
10,285	Dade	46	Male	Yes	FRANCE	No	FL resident	03/30/20
10,286	Dade	30	Male	Unknown		No	FL resident	03/30/20
10,287	Dade	22	Female	Yes	FL; MA	Unknown	FL resident	03/30/20
10,288	Dade	50	Male	No		Yes	FL resident	03/30/20
10,289	Dade	75	Male	Unknown		Unknown	FL resident	03/30/20
10,290	Dade	27	Male	No		Unknown	FL resident	03/30/20
10,291	Dade	22	Female	No		Unknown	FL resident	03/30/20
10,292	Dade	54	Male	No		Unknown	FL resident	03/30/20
10,293	Dade	42	Male	Unknown		Yes	FL resident	03/30/20
10,294	Dade	45	Male	No		Yes	FL resident	03/30/20
10,295	Dade	86	Male	No		No	FL resident	03/30/20
10,296	Dade	39	Male	No		Unknown	FL resident	03/30/20
10,297	Dade	23	Female	No		No	FL resident	03/30/20
10,298	Dade	49	Male	No		No	FL resident	03/30/20
10,299	Dade	25	Male	Yes	NY	Unknown	FL resident	03/30/20
10,300	Dade	48	Female	No		No	FL resident	03/30/20
10,301	Dade	42	Male	Unknown		Unknown	FL resident	03/30/20
10,302	Dade	42	Female	No		Unknown	FL resident	03/30/20
10,303	Dade	57	Female	Yes	CUBA; FL	Yes	FL resident	03/30/20
10,304	Dade	89	Female	No		No	FL resident	03/30/20
10,305	Dade	29	Male	No		Unknown	FL resident	03/30/20
10,306	Dade	27	Male	No		Unknown	FL resident	03/30/20
10,307	Dade	36	Male	No		Unknown	FL resident	03/30/20
10,308	Dade	30	Male	No		Yes	FL resident	03/30/20
10,309	Dade	53	Male	No		Yes	FL resident	03/30/20
10,310	Dade	56	Female	No		Yes	FL resident	03/30/20
10,311	Dade	66	Female	Unknown		No	FL resident	03/30/20
10,312	Dade	65	Female	Unknown			FL resident	03/30/20
10,313	Dade	64	Female	Unknown		Unknown	FL resident	03/30/20
10,314	Dade	75	Male	No		Yes	FL resident	03/30/20
10,315	Dade	84	Female	Unknown		Yes	FL resident	03/30/20

Coronavirus: line list of cases

Data verified as of May 14, 2020 at 10 AM

Data in this report are provisional and subject to change.

Case	County	Age	Gender	Travel related	Travel detail	Contact with a confirmed case	Jurisdiction	Date case counted
10,316	Dade	29	Male	Unknown		Unknown	FL resident	03/30/20
10,317	Dade	21	Female	Unknown		Yes	FL resident	03/30/20
10,318	Dade	42	Male	No		No	FL resident	03/30/20
10,319	Dade	57	Female	Yes	SPAIN	Yes	FL resident	03/30/20
10,320	Dade	38	Male	No		Unknown	FL resident	03/30/20
10,321	Dade	74	Male	Unknown		Unknown	FL resident	03/30/20
10,322	Dade	19	Male	No		No	FL resident	03/30/20
10,323	Dade	56	Male	No		No	FL resident	03/30/20
10,324	Dade	89	Male	Yes	NY	Unknown	FL resident	03/30/20
10,325	Dade	73	Male	Yes	Dominican Republic; FL; NY	Unknown	FL resident	03/30/20
10,326	Dade	78	Male	Unknown		Unknown	FL resident	03/30/20
10,327	Dade	85	Male	No		No	FL resident	03/30/20
10,328	Dade	81	Male	No		No	FL resident	03/30/20
10,329	Dade	49	Female	No		Unknown	FL resident	03/30/20
10,330	Dade	57	Male	No		Unknown	FL resident	03/30/20
10,331	Dade	36	Male	No		Yes	FL resident	03/30/20
10,332	Dade	50	Male	No		Unknown	FL resident	03/30/20
10,333	Dade	67	Female	No		Yes	FL resident	03/30/20
10,334	Dade	36	Male	Yes	NY	Unknown	FL resident	03/30/20
10,335	Dade	27	Female	No		Yes	FL resident	03/30/20
10,336	Dade	84	Male	No		Yes	FL resident	03/30/20
10,337	Dade	24	Female	No		Unknown	FL resident	03/30/20
10,338	Dade	25	Male	No		Unknown	FL resident	03/30/20
10,339	Dade	39	Male	No		Unknown	FL resident	03/30/20
10,340	Dade	28	Male	No		Unknown	FL resident	03/30/20
10,341	Dade	28	Female	No		Yes	FL resident	03/30/20
10,342	Dade	36	Female	No		No	FL resident	03/30/20
10,343	Dade	40	Male	No		Yes	FL resident	03/30/20
10,344	Dade	31	Male	Yes	ANTIGUA AND BARBUDA; FL; SPAIN; ST. LUCIA; UNITED KINGDOM	No	FL resident	03/30/20
10,345	Dade	22	Female	No		Unknown	FL resident	03/30/20
10,346	Dade	67	Female	No		Yes	FL resident	03/30/20
10,347	Dade	37	Male	No		Yes	FL resident	03/30/20
10,348	Dade	78	Female	No		Yes	FL resident	03/30/20
10,349	Dade	75	Female	No		Yes	FL resident	03/30/20
10,350	Dade	33	Female	Yes	PUERTO RICO	Unknown	FL resident	03/30/20
10,351	Dade	50	Male	Yes	TX	Unknown	FL resident	03/30/20
10,352	Dade	67	Male	No		Unknown	FL resident	03/30/20
10,353	Dade	94	Female	No		No	FL resident	03/30/20
10,354	Dade	68	Male	No		No	FL resident	03/30/20
10,355	Dade	72	Female	No		Unknown	FL resident	03/30/20
10,356	Dade	56	Female	No		Yes	FL resident	03/30/20
10,357	Dade	35	Male	No		Yes	FL resident	03/30/20
10,358	Dade	48	Male	No		No	FL resident	03/30/20
10,359	Dade	60	Female	No		Yes	FL resident	03/30/20
10,360	Dade	46	Male	No		Unknown	FL resident	03/30/20
10,361	Dade	66	Male	Unknown			FL resident	03/30/20
10,362	Dade	27	Male	Unknown		Unknown	FL resident	03/30/20
10,363	Dade	21	Male	Unknown		Unknown	FL resident	03/30/20
10,364	Dade	52	Male	No		Yes	FL resident	03/30/20
10,365	Dade	28	Female	Unknown		Unknown	FL resident	03/30/20
10,366	Dade	35	Female	Yes	BRAZIL	Yes	FL resident	03/30/20
10,367	Dade	54	Male	No		Unknown	FL resident	03/30/20
10,368	Dade	39	Male	No		Unknown	FL resident	03/30/20
10,369	Dade	60	Female	No		Unknown	FL resident	03/30/20
10,370	Dade	75	Female	Yes	NY	Yes	FL resident	03/30/20
10,371	Dade	71	Female	Unknown		No	FL resident	03/30/20
10,372	Dade	73	Male	Unknown		No	FL resident	03/30/20
10,373	Dade	31	Female	No		No	FL resident	03/30/20
10,374	Dade	73	Male	Yes	MI	Unknown	FL resident	03/30/20
10,375	Dade	89	Male	No		Yes	FL resident	03/30/20

Coronavirus: line list of cases

Data verified as of May 14, 2020 at 10 AM

Data in this report are provisional and subject to change.

Case	County	Age	Gender	Travel related	Travel detail	Contact with a confirmed case	Jurisdiction	Date case counted
10,376	Dade	47	Female	No		Yes	FL resident	03/30/20
10,377	Dade	59	Female	Unknown		Unknown	FL resident	03/30/20
10,378	Dade	47	Female	No		No	FL resident	03/30/20
10,379	Dade	24	Male	No		No	FL resident	03/30/20
10,380	Dade	31	Female	Unknown		Unknown	FL resident	03/30/20
10,381	Dade	78	Male	No		Yes	FL resident	03/30/20
10,382	Dade	29	Female	No		Unknown	FL resident	03/30/20
10,383	Dade	49	Male	No		No	FL resident	03/30/20
10,384	Dade	25	Female	Unknown		Unknown	FL resident	03/30/20
10,385	Dade	60	Male	Unknown		Unknown	FL resident	03/30/20
10,386	Dade	77	Male	No		Yes	FL resident	03/30/20
10,387	Dade	23	Female	Yes	ASIA; EUROPE	Unknown	FL resident	03/30/20
10,388	Dade	76	Male	No			FL resident	03/30/20
10,389	Dade	45	Female	Unknown		Yes	FL resident	03/31/20
10,390	Dade	65	Male	No		Yes	FL resident	03/31/20
10,391	Dade	40	Male	No		Yes	FL resident	03/31/20
10,392	Dade	41	Female	Unknown		Yes	FL resident	03/31/20
10,393	Dade	52	Male	Unknown		No	FL resident	03/31/20
10,394	Dade	33	Male	Unknown		Unknown	FL resident	03/31/20
10,395	Dade	54	Male	No		Yes	FL resident	03/31/20
10,396	Dade	60	Female	No		No	FL resident	03/31/20
10,397	Dade	25	Female	Unknown		Yes	FL resident	03/31/20
10,398	Dade	27	Male	No		Yes	FL resident	03/31/20
10,399	Dade	42	Male	No		Unknown	FL resident	03/31/20
10,400	Dade	56	Female	Yes	Cuba	Yes	FL resident	03/31/20
10,401	Dade	54	Female	No		Yes	FL resident	03/31/20
10,402	Dade	14	Female	No		Yes	FL resident	03/31/20
10,403	Dade	54	Female	No		No	FL resident	03/31/20
10,404	Dade	35	Male	No		Yes	FL resident	03/31/20
10,405	Dade	51	Male	No		No	FL resident	03/31/20
10,406	Dade	53	Female	No		No	FL resident	03/31/20
10,407	Dade	65	Male	Unknown		Unknown	FL resident	03/31/20
10,408	Dade	25	Male	No		Unknown	FL resident	03/31/20
10,409	Dade	25	Female	No		Yes	FL resident	03/31/20
10,410	Dade	24	Male	Yes	IL	No	FL resident	03/31/20
10,411	Dade	70	Male	Unknown		Yes	FL resident	03/31/20
10,412	Dade	48	Male	No		No	FL resident	03/31/20
10,413	Dade	71	Male	No		No	FL resident	03/31/20
10,414	Dade	60	Female	No		Yes	FL resident	03/31/20
10,415	Dade	34	Female	No		Yes	FL resident	03/31/20
10,416	Dade	53	Female	No		No	FL resident	03/31/20
10,417	Dade	54	Female	No		No	FL resident	03/31/20
10,418	Dade	50	Female	Unknown			FL resident	03/31/20
10,419	Dade	84	Female	Yes	SPAIN	Unknown	FL resident	03/31/20
10,420	Dade	52	Female	No		No	FL resident	03/31/20
10,421	Dade	24	Female	No		Yes	FL resident	03/31/20
10,422	Dade	23	Female	No		Unknown	FL resident	03/31/20
10,423	Dade	34	Female	Unknown		No	FL resident	03/31/20
10,424	Dade	58	Male	Unknown		Unknown	FL resident	03/31/20
10,425	Dade	45	Male	No		Yes	FL resident	03/31/20
10,426	Dade	35	Male	No		Yes	FL resident	03/31/20
10,427	Dade	52	Female	Unknown			FL resident	03/31/20
10,428	Dade	34	Female	No		Yes	FL resident	03/31/20
10,429	Dade	74	Male	Unknown		Yes	FL resident	03/31/20
10,430	Dade	61	Male	No		Yes	FL resident	03/31/20
10,431	Dade	65	Male	No		Yes	FL resident	03/31/20
10,432	Dade	30	Female	No		No	FL resident	03/31/20
10,433	Dade	68	Female	No		Yes	FL resident	03/31/20
10,434	Dade	15	Male	No		Yes	FL resident	03/31/20
10,435	Dade	29	Male	No		Unknown	FL resident	03/31/20
10,436	Dade	43	Male	No		Yes	FL resident	03/31/20
10,437	Dade	33	Female	No		Unknown	FL resident	03/31/20

Coronavirus: line list of cases

Data verified as of May 14, 2020 at 10 AM

Data in this report are provisional and subject to change.

Case	County	Age	Gender	Travel related	Travel detail	Contact with a confirmed case	Jurisdiction	Date case counted
10,438	Dade	66	Female	No		Unknown	FL resident	03/31/20
10,439	Dade	56	Female	Unknown		Unknown	FL resident	03/31/20
10,440	Dade	55	Female	No		Yes	FL resident	03/31/20
10,441	Dade	56	Male	No		Yes	FL resident	03/31/20
10,442	Dade	65	Female	No		Yes	FL resident	03/31/20
10,443	Dade	44	Male	No		Yes	FL resident	03/31/20
10,444	Dade	49	Female	No		No	FL resident	03/31/20
10,445	Dade	52	Male	No		Unknown	FL resident	03/31/20
10,446	Dade	42	Female	No		Unknown	FL resident	03/31/20
10,447	Dade	41	Female	No		Yes	FL resident	03/31/20
10,448	Dade	40	Female	Unknown		Unknown	FL resident	03/31/20
10,449	Dade	8	Male	No		Yes	FL resident	03/31/20
10,450	Dade	44	Female	Unknown		Yes	FL resident	03/31/20
10,451	Dade	55	Male	Yes	ARGENTINA	Unknown	FL resident	03/31/20
10,452	Dade	74	Male	Yes	NY	Unknown	FL resident	03/31/20
10,453	Dade	32	Female	Unknown		Yes	FL resident	03/31/20
10,454	Dade	31	Male	Unknown		Unknown	FL resident	03/31/20
10,455	Dade	49	Female	No		Yes	FL resident	03/31/20
10,456	Dade	67	Male	Unknown		Yes	FL resident	03/31/20
10,457	Dade	23	Male	Unknown		Yes	FL resident	03/31/20
10,458	Dade	36	Male	Unknown		Unknown	FL resident	03/31/20
10,459	Dade	60	Female	Unknown		Yes	FL resident	03/31/20
10,460	Dade	48	Female	No		Yes	FL resident	03/31/20
10,461	Dade	71	Male	No		Unknown	FL resident	03/31/20
10,462	Dade	40	Male	No		No	FL resident	03/31/20
10,463	Dade	53	Female	Unknown		Yes	FL resident	03/31/20
10,464	Dade	80	Male	No		No	FL resident	03/31/20
10,465	Dade	62	Male	Unknown		Yes	FL resident	03/31/20
10,466	Dade	13	Male	Unknown		Yes	FL resident	03/31/20
10,467	Dade	24	Male	Unknown		Yes	FL resident	03/31/20
10,468	Dade	21	Female	Unknown		Yes	FL resident	03/31/20
10,469	Dade	64	Female	Yes	BELIZE; FL; MEXICO	Unknown	FL resident	03/31/20
10,470	Dade	22	Female	Unknown		Yes	FL resident	03/31/20
10,471	Dade	68	Female	No		Unknown	FL resident	03/31/20
10,472	Dade	14	Female	No		Yes	FL resident	03/31/20
10,473	Dade	55	Male	No		Yes	FL resident	03/31/20
10,474	Dade	58	Male	No		Yes	FL resident	03/31/20
10,475	Dade	57	Female	Unknown		No	FL resident	03/31/20
10,476	Dade	23	Female	Unknown		Unknown	FL resident	03/31/20
10,477	Dade	24	Female	No		No	FL resident	03/31/20
10,478	Dade	31	Male	No		Unknown	FL resident	03/31/20
10,479	Dade	51	Male	No		No	FL resident	03/31/20
10,480	Dade	26	Female	Unknown		No	FL resident	03/31/20
10,481	Dade	54	Female	No		No	FL resident	03/31/20
10,482	Dade	53	Male	No		Yes	FL resident	03/31/20
10,483	Dade	72	Male	Unknown		Unknown	FL resident	03/31/20
10,484	Dade	39	Male	Unknown		No	FL resident	03/31/20
10,485	Dade	46	Male	No		No	FL resident	03/31/20
10,486	Dade	25	Female	No		No	FL resident	03/31/20
10,487	Dade	27	Female	Yes	NY	Unknown	FL resident	03/31/20
10,488	Dade	43	Male	Unknown		Unknown	FL resident	03/31/20
10,489	Dade	65	Female	No		No	FL resident	03/31/20
10,490	Dade	56	Male	No		No	FL resident	03/31/20
10,491	Dade	38	Male	Unknown		Yes	FL resident	03/31/20
10,492	Dade	43	Male	Unknown		No	FL resident	03/31/20
10,493	Dade	81	Male	Unknown		Unknown	FL resident	03/31/20
10,494	Dade	48	Female	No		Yes	FL resident	03/31/20
10,495	Dade	42	Female	No		No	FL resident	03/31/20
10,496	Dade	86	Female	Unknown		Unknown	FL resident	03/31/20
10,497	Dade	47	Female	No		Yes	FL resident	03/31/20
10,498	Dade	18	Female	No		No	FL resident	03/31/20
10,499	Dade	67	Male	No		No	FL resident	03/31/20

Coronavirus: line list of cases

Data verified as of May 14, 2020 at 10 AM

Data in this report are provisional and subject to change.

Case	County	Age	Gender	Travel related	Travel detail	Contact with a confirmed case	Jurisdiction	Date case counted
10,500	Dade	58	Male	No		Yes	FL resident	03/31/20
10,501	Dade	37	Male	No		Yes	FL resident	03/31/20
10,502	Dade	65	Female	No		Yes	FL resident	03/31/20
10,503	Dade	30	Female	Unknown		Unknown	FL resident	03/31/20
10,504	Dade	35	Female	Unknown		No	FL resident	03/31/20
10,505	Dade	25	Female	Yes	NY	No	FL resident	03/31/20
10,506	Dade	83	Male	No		Yes	FL resident	03/31/20
10,507	Dade	57	Female	Unknown		Yes	FL resident	03/31/20
10,508	Dade	46	Female	No		Yes	FL resident	03/31/20
10,509	Dade	71	Female	Unknown		Yes	FL resident	03/31/20
10,510	Dade	58	Female	Unknown		Unknown	FL resident	03/31/20
10,511	Dade	50	Male	No		Yes	FL resident	03/31/20
10,512	Dade	53	Male	Yes	SPAIN	Unknown	FL resident	03/31/20
10,513	Dade	42	Female	No		Yes	FL resident	03/31/20
10,514	Dade	26	Female	Unknown		Unknown	FL resident	03/31/20
10,515	Dade	51	Male	Yes	FL; PA	Unknown	FL resident	03/31/20
10,516	Dade	46	Male	No		Yes	FL resident	03/31/20
10,517	Dade	32	Male	No		Yes	FL resident	03/31/20
10,518	Dade	43	Male	No		Unknown	FL resident	03/31/20
10,519	Dade	56	Female	No		Unknown	FL resident	03/31/20
10,520	Dade	24	Female	Unknown		Yes	FL resident	03/31/20
10,521	Dade	75	Female	No		Yes	FL resident	03/31/20
10,522	Dade	67	Female	Unknown		No	FL resident	03/31/20
10,523	Dade	58	Female	No		Yes	FL resident	03/31/20
10,524	Dade	28	Female	No		Unknown	FL resident	03/31/20
10,525	Dade	57	Male	Unknown		Yes	FL resident	03/31/20
10,526	Dade	75	Female	Unknown		Unknown	FL resident	03/31/20
10,527	Dade	65	Female	Yes	CO; EUROPE	Yes	FL resident	03/31/20
10,528	Dade	53	Female	Unknown		Unknown	FL resident	03/31/20
10,529	Dade	53	Female	Unknown		Yes	FL resident	03/31/20
10,530	Dade	24	Female	Yes	FL; LA	Yes	FL resident	03/31/20
10,531	Dade	52	Male	Yes	FL; LA	Yes	FL resident	03/31/20
10,532	Dade	30	Male	Unknown		Unknown	FL resident	03/31/20
10,533	Dade	35	Male	Yes	PERU	Unknown	FL resident	03/31/20
10,534	Dade	47	Male	No		Unknown	FL resident	03/31/20
10,535	Dade	26	Male	No		Unknown	FL resident	03/31/20
10,536	Dade	59	Female	Unknown		Yes	FL resident	03/31/20
10,537	Dade	42	Male	No		Unknown	FL resident	03/31/20
10,538	Dade	74	Female	No		No	FL resident	03/31/20
10,539	Dade	32	Female	Unknown		Yes	FL resident	03/31/20
10,540	Dade	48	Male	No		Yes	FL resident	03/31/20
10,541	Dade	21	Male	Unknown			FL resident	03/31/20
10,542	Dade	83	Male	No		Yes	FL resident	03/31/20
10,543	Dade	37	Female	No		Yes	FL resident	03/31/20
10,544	Dade	86	Female	Unknown		Yes	FL resident	03/31/20
10,545	Dade	66	Male	No		Yes	FL resident	03/31/20
10,546	Dade	33	Female	No		Yes	FL resident	03/31/20
10,547	Dade	67	Female	No		Yes	FL resident	03/31/20
10,548	Dade	65	Male	Unknown		Yes	FL resident	03/31/20
10,549	Dade	23	Male	No		No	FL resident	03/31/20
10,550	Dade	52	Female	No		No	FL resident	03/31/20
10,551	Dade	43	Male	Unknown		Yes	FL resident	03/31/20
10,552	Dade	39	Male	Yes	ECUADOR	Yes	FL resident	03/31/20
10,553	Dade	28	Male	Yes	NY; PA	No	FL resident	03/31/20
10,554	Dade	72	Female	Unknown		Yes	FL resident	03/31/20
10,555	Dade	41	Female	No		Unknown	FL resident	03/31/20
10,556	Dade	71	Male	Yes	NY; PA	No	FL resident	03/31/20
10,557	Dade	44	Female	No		No	FL resident	03/31/20
10,558	Dade	56	Female	No		Yes	FL resident	03/31/20
10,559	Dade	56	Male	Unknown		Unknown	FL resident	03/31/20
10,560	Dade	71	Male	No		No	FL resident	03/31/20
10,561	Dade	39	Male	No		No	FL resident	03/31/20

Coronavirus: line list of cases

Data verified as of May 14, 2020 at 10 AM

Data in this report are provisional and subject to change.

Case	County	Age	Gender	Travel related	Travel detail	Contact with a confirmed case	Jurisdiction	Date case counted
10,562	Dade	61	Female	No		Unknown	FL resident	03/31/20
10,563	Dade	69	Female	No		Yes	FL resident	03/31/20
10,564	Dade	53	Female	Unknown		Unknown	FL resident	03/31/20
10,565	Dade	24	Male	Unknown		Yes	FL resident	03/31/20
10,566	Dade	44	Male	Unknown		Unknown	FL resident	03/31/20
10,567	Dade	85	Male	Unknown		No	FL resident	03/31/20
10,568	Dade	52	Female	Yes	CUBA	Unknown	FL resident	03/31/20
10,569	Dade	56	Male	No		No	FL resident	03/31/20
10,570	Dade	40	Female	Unknown		Yes	FL resident	03/31/20
10,571	Dade	69	Male	Unknown		Yes	FL resident	03/31/20
10,572	Dade	35	Female	No		No	FL resident	03/31/20
10,573	Dade	39	Male	Unknown		Yes	FL resident	03/31/20
10,574	Dade	64	Male	No		Yes	FL resident	03/31/20
10,575	Dade	47	Male	Unknown		Unknown	FL resident	03/31/20
10,576	Dade	59	Male	Unknown			FL resident	03/31/20
10,577	Dade	48	Female	Unknown		Unknown	FL resident	03/31/20
10,578	Dade	63	Female	Unknown		Unknown	FL resident	03/31/20
10,579	Dade	63	Male	Yes	UNITED KINGDOM	Yes	FL resident	03/31/20
10,580	Dade	63	Female	No		No	FL resident	03/31/20
10,581	Dade	63	Male	No		Yes	FL resident	03/31/20
10,582	Dade	55	Female	No		Yes	FL resident	03/31/20
10,583	Dade	39	Female	No		Yes	FL resident	03/31/20
10,584	Dade	38	Female	No		No	FL resident	03/31/20
10,585	Dade	73	Male	Unknown		Unknown	FL resident	03/31/20
10,586	Dade	88	Female	Unknown		Yes	FL resident	03/31/20
10,587	Dade	37	Female	No		Unknown	FL resident	03/31/20
10,588	Dade	48	Male	Unknown		Unknown	FL resident	03/31/20
10,589	Dade	77	Male	Unknown		Yes	FL resident	03/31/20
10,590	Dade	53	Female	No		No	FL resident	03/31/20
10,591	Dade	75	Male	No		No	FL resident	03/31/20
10,592	Dade	55	Female	Yes	FL; NY	No	FL resident	03/31/20
10,593	Dade	65	Male	No		Yes	FL resident	03/31/20
10,594	Dade	57	Male	Yes	Cuba	Yes	FL resident	03/31/20
10,595	Dade	88	Male	No		Unknown	FL resident	03/31/20
10,596	Dade	72	Male	No		Yes	FL resident	03/31/20
10,597	Dade	76	Male	Yes	SPAIN	Unknown	FL resident	03/31/20
10,598	Dade	41	Female	Unknown			FL resident	03/31/20
10,599	Dade	42	Female	Yes	NY	Unknown	FL resident	03/31/20
10,600	Dade	72	Female	Unknown		Yes	FL resident	03/31/20
10,601	Dade	52	Male	No		Unknown	FL resident	03/31/20
10,602	Dade	86	Female	No		Yes	FL resident	03/31/20
10,603	Dade	42	Male	Yes	PUERTO RICO	Yes	FL resident	03/31/20
10,604	Dade	29	Female	Unknown		No	FL resident	03/31/20
10,605	Dade	71	Female	Unknown		Unknown	FL resident	03/31/20
10,606	Dade	42	Male	No		Unknown	FL resident	03/31/20
10,607	Dade	31	Male	Unknown		Yes	FL resident	03/31/20
10,608	Dade	52	Male	Unknown		Unknown	FL resident	03/31/20
10,609	Dade	81	Male	No		Yes	FL resident	03/31/20
10,610	Dade	32	Male	No		No	FL resident	03/31/20
10,611	Dade	9	Female	Unknown		Unknown	FL resident	03/31/20
10,612	Dade	31	Male	No		Yes	FL resident	03/31/20
10,613	Dade	56	Male	No		Unknown	FL resident	03/31/20
10,614	Dade	30	Male	Unknown			FL resident	03/31/20
10,615	Dade	63	Male	No		No	FL resident	03/31/20
10,616	Dade	32	Female	No		No	FL resident	03/31/20
10,617	Dade	77	Female	No		No	FL resident	03/31/20
10,618	Dade	63	Male	Unknown			FL resident	03/31/20
10,619	Dade	53	Female	Unknown		Unknown	FL resident	03/31/20
10,620	Dade	42	Male	Unknown		Unknown	FL resident	03/31/20
10,621	Dade	67	Male	Unknown		Unknown	FL resident	03/31/20
10,622	Dade	35	Male	Unknown		Unknown	FL resident	03/31/20
10,623	Dade	49	Female	No			FL resident	03/31/20

Coronavirus: line list of cases

Data verified as of May 14, 2020 at 10 AM

Data in this report are provisional and subject to change.

Case	County	Age	Gender	Travel related	Travel detail	Contact with a confirmed case	Jurisdiction	Date case counted
10,624	Dade	68	Female	Unknown		Yes	FL resident	03/31/20
10,625	Dade	45	Male	Unknown			FL resident	03/31/20
10,626	Dade	26	Female	Unknown		No	FL resident	03/31/20
10,627	Dade	66	Female	No		Yes	FL resident	03/31/20
10,628	Dade	50	Male	Unknown		No	FL resident	03/31/20
10,629	Dade	62	Male	No		No	FL resident	03/31/20
10,630	Dade	60	Female	No		Yes	FL resident	03/31/20
10,631	Dade	44	Male	No		No	FL resident	03/31/20
10,632	Dade	31	Male	No		Unknown	FL resident	03/31/20
10,633	Dade	91	Female	No		No	FL resident	03/31/20
10,634	Dade	64	Female	No		Yes	FL resident	03/31/20
10,635	Dade	31	Female	No		No	FL resident	03/31/20
10,636	Dade	29	Male	No		Yes	FL resident	03/31/20
10,637	Dade	26	Male	No		Unknown	FL resident	03/31/20
10,638	Dade	77	Female	No		No	FL resident	03/31/20
10,639	Dade	42	Male	No		Unknown	FL resident	03/31/20
10,640	Dade	63	Male	Unknown		Unknown	FL resident	03/31/20
10,641	Dade	71	Male	No		No	FL resident	03/31/20
10,642	Dade	74	Male	Unknown		Unknown	FL resident	03/31/20
10,643	Dade	35	Male	No		Yes	FL resident	03/31/20
10,644	Dade	80	Male	No		Unknown	FL resident	03/31/20
10,645	Dade	57	Male	No		No	FL resident	03/31/20
10,646	Dade	69	Male	No		No	FL resident	03/31/20
10,647	Dade	42	Male	Unknown		Unknown	FL resident	03/31/20
10,648	Dade	69	Male	Unknown			FL resident	03/31/20
10,649	Dade	32	Female	No		No	FL resident	03/31/20
10,650	Dade	79	Male	No		Unknown	FL resident	03/31/20
10,651	Dade	50	Male	Yes	FL; NC	Unknown	FL resident	03/31/20
10,652	Dade	70	Female	No		No	FL resident	03/31/20
10,653	Dade	22	Female	Unknown		Unknown	FL resident	03/31/20
10,654	Dade	16	Female	No		No	FL resident	03/31/20
10,655	Dade	31	Female	No		No	FL resident	03/31/20
10,656	Dade	51	Female	No		Yes	FL resident	03/31/20
10,657	Dade	72	Female	No		Yes	FL resident	03/31/20
10,658	Dade	31	Female	Unknown		No	FL resident	03/31/20
10,659	Dade	30	Female	No		Yes	FL resident	03/31/20
10,660	Dade	41	Male	Unknown		Yes	FL resident	03/31/20
10,661	Dade	43	Female	No		Yes	FL resident	03/31/20
10,662	Dade	31	Female	No		Yes	FL resident	03/31/20
10,663	Dade	40	Female	No		No	FL resident	03/31/20
10,664	Dade	37	Male	Unknown		No	FL resident	03/31/20
10,665	Dade	56	Female	Yes	TN	Yes	FL resident	03/31/20
10,666	Dade	80	Male	Unknown		No	FL resident	03/31/20
10,667	Dade	51	Female	No		No	FL resident	03/31/20
10,668	Dade	78	Female	No		Yes	FL resident	03/31/20
10,669	Dade	39	Female	Yes	FL; NC	Yes	FL resident	03/31/20
10,670	Dade	45	Female	No		No	FL resident	03/31/20
10,671	Dade	51	Female	No		Yes	FL resident	03/31/20
10,672	Dade	47	Female	No		No	FL resident	03/31/20
10,673	Dade	49	Male	Yes	FL; MA; NY	Yes	FL resident	03/31/20
10,674	Dade	52	Male	No		Unknown	FL resident	03/31/20
10,675	Dade	59	Male	No		Unknown	FL resident	03/31/20
10,676	Dade	42	Female	No		Yes	FL resident	03/31/20
10,677	Dade	67	Female	Unknown		Yes	FL resident	03/31/20
10,678	Dade	34	Male	No		No	FL resident	03/31/20
10,679	Dade	57	Male	No		Unknown	FL resident	03/31/20
10,680	Dade	35	Male	Unknown		No	FL resident	03/31/20
10,681	Dade	55	Male	No		Unknown	FL resident	03/31/20
10,682	Dade	27	Male	No		No	FL resident	03/31/20
10,683	Dade	27	Female	No		No	FL resident	03/31/20
10,684	Dade	42	Female	No		Unknown	FL resident	03/31/20
10,685	Dade	53	Female	No		No	FL resident	03/31/20

Coronavirus: line list of cases

Data verified as of May 14, 2020 at 10 AM

Data in this report are provisional and subject to change.

Case	County	Age	Gender	Travel related	Travel detail	Contact with a confirmed case	Jurisdiction	Date case counted
10,686	Dade	42	Male	No		No	FL resident	03/31/20
10,687	Dade	36	Male	Unknown			FL resident	03/31/20
10,688	Dade	28	Male	Yes	FL; NY	Unknown	FL resident	03/31/20
10,689	Dade	32	Male	Yes	FL; IL	Unknown	FL resident	03/31/20
10,690	Dade	49	Male	Unknown		Yes	FL resident	03/31/20
10,691	Dade	40	Female	No		No	FL resident	03/31/20
10,692	Dade	25	Female	No		Unknown	FL resident	03/31/20
10,693	Dade	19	Female	Unknown		Unknown	FL resident	03/31/20
10,694	Dade	51	Female	No		Yes	FL resident	03/31/20
10,695	Dade	53	Male	No		No	FL resident	03/31/20
10,696	Dade	54	Male	No		No	FL resident	03/31/20
10,697	Dade	30	Male	Unknown		Unknown	FL resident	03/31/20
10,698	Dade	52	Male	Unknown		No	FL resident	03/31/20
10,699	Dade	57	Male	No		Yes	FL resident	03/31/20
10,700	Dade	35	Male	Unknown			FL resident	03/31/20
10,701	Dade	27	Male	Unknown		No	FL resident	03/31/20
10,702	Dade	38	Male	Unknown		Unknown	FL resident	03/31/20
10,703	Dade	47	Male	Unknown			FL resident	03/31/20
10,704	Dade	26	Female	Unknown		Unknown	FL resident	03/31/20
10,705	Dade	49	Male	No		Yes	FL resident	03/31/20
10,706	Dade	65	Female	Yes	NY	No	FL resident	03/31/20
10,707	Dade	29	Male	No		Yes	FL resident	03/31/20
10,708	Dade	31	Male	No		Yes	FL resident	03/31/20
10,709	Dade	23	Female	No		Yes	FL resident	03/31/20
10,710	Dade	21	Male	Unknown		Unknown	FL resident	03/31/20
10,711	Dade	57	Male	No		Unknown	FL resident	03/31/20
10,712	Dade	31	Female	No		Yes	FL resident	03/31/20
10,713	Dade	31	Male	No		Yes	FL resident	03/31/20
10,714	Dade	24	Female	No		Unknown	FL resident	03/31/20
10,715	Dade	52	Male	No		Yes	FL resident	03/31/20
10,716	Dade	49	Male	No		Yes	FL resident	03/31/20
10,717	Dade	30	Male	No		Yes	FL resident	03/31/20
10,718	Dade	65	Male	No		Yes	FL resident	03/31/20
10,719	Dade	65	Female	No		Yes	FL resident	03/31/20
10,720	Dade	70	Female	No		Yes	FL resident	03/31/20
10,721	Dade	38	Female	No		Yes	FL resident	03/31/20
10,722	Dade	72	Female	No		Unknown	FL resident	03/31/20
10,723	Dade	86	Female	No		No	FL resident	03/31/20
10,724	Dade	25	Female	No		Unknown	FL resident	03/31/20
10,725	Dade	92	Female	Yes	NJ	Unknown	FL resident	03/31/20
10,726	Dade	73	Male	No		Yes	FL resident	03/31/20
10,727	Dade	70	Male	No		Yes	FL resident	03/31/20
10,728	Dade	71	Female	Yes	Europe	Yes	FL resident	03/31/20
10,729	Dade	36	Female	Yes	FL; NY; SPAIN	Unknown	FL resident	03/31/20
10,730	Dade	38	Female	Yes	CO	Yes	FL resident	03/31/20
10,731	Dade	36	Male	Yes	PERU	No	FL resident	03/31/20
10,732	Dade	2	Male	No		Yes	FL resident	03/31/20
10,733	Dade	39	Female	No		Unknown	FL resident	03/31/20
10,734	Dade	43	Female	Unknown			FL resident	03/31/20
10,735	Dade	31	Female	No		No	FL resident	03/31/20
10,736	Dade	33	Male	No		No	FL resident	03/31/20
10,737	Dade	63	Male	No		Yes	FL resident	03/31/20
10,738	Dade	55	Female	Yes	CUBA	Yes	FL resident	03/31/20
10,739	Dade	54	Male	Unknown		No	FL resident	03/31/20
10,740	Dade	69	Female	Unknown		No	FL resident	03/31/20
10,741	Dade	65	Male	No		Yes	FL resident	03/31/20
10,742	Dade	50	Female	No		Yes	FL resident	03/31/20
10,743	Dade	36	Female	Unknown		Unknown	FL resident	03/31/20
10,744	Dade	69	Male	Unknown		Yes	FL resident	03/31/20
10,745	Dade	72	Female	No		Yes	FL resident	03/31/20
10,746	Dade	32	Female	No		No	FL resident	03/31/20
10,747	Dade	69	Female	No		Yes	FL resident	03/31/20

Coronavirus: line list of cases

Data verified as of May 14, 2020 at 10 AM

Data in this report are provisional and subject to change.

Case	County	Age	Gender	Travel related	Travel detail	Contact with a confirmed case	Jurisdiction	Date case counted
10,748	Dade	69	Male	No		Yes	FL resident	03/31/20
10,749	Dade	37	Female	No		Unknown	FL resident	03/31/20
10,750	Dade	37	Female	Unknown		Unknown	FL resident	03/31/20
10,751	Dade	31	Female	Yes	FL; NC	Yes	FL resident	03/31/20
10,752	Dade	76	Male	No		No	FL resident	03/31/20
10,753	Dade	73	Male	No		Unknown	FL resident	03/31/20
10,754	Dade	58	Female	No		No	FL resident	03/31/20
10,755	Dade	19	Female	No		Yes	FL resident	03/31/20
10,756	Dade	29	Female	Unknown		Unknown	FL resident	03/31/20
10,757	Dade	48	Female	No		Unknown	FL resident	03/31/20
10,758	Dade	49	Male	Unknown		Yes	FL resident	03/31/20
10,759	Dade	53	Male	Unknown		Unknown	FL resident	03/31/20
10,760	Dade	21	Female	No		Yes	FL resident	03/31/20
10,761	Dade	25	Male	No		Yes	FL resident	03/31/20
10,762	Dade	45	Female	No		No	FL resident	03/31/20
10,763	Dade	39	Female	No		No	FL resident	03/31/20
10,764	Dade	54	Female	Unknown		Yes	FL resident	03/31/20
10,765	Dade	70	Female	No		Yes	FL resident	03/31/20
10,766	Dade	63	Female	No		Yes	FL resident	03/31/20
10,767	Dade	72	Male	No		Yes	FL resident	03/31/20
10,768	Dade	31	Male	No		Unknown	FL resident	03/31/20
10,769	Dade	27	Male	No		Yes	FL resident	03/31/20
10,770	Dade	26	Male	Unknown		Unknown	FL resident	03/31/20
10,771	Dade	42	Male	No		No	FL resident	03/31/20
10,772	Dade	59	Male	No		Unknown	FL resident	03/31/20
10,773	Dade	35	Female	No		Yes	FL resident	03/31/20
10,774	Dade	35	Female	No		Yes	FL resident	03/31/20
10,775	Dade	52	Male	Unknown		Yes	FL resident	03/31/20
10,776	Dade	52	Female	Unknown		Yes	FL resident	03/31/20
10,777	Dade	61	Female	Unknown		Yes	FL resident	03/31/20
10,778	Dade	42	Female	No		Yes	FL resident	03/31/20
10,779	Dade	29	Female	Unknown		Unknown	FL resident	03/31/20
10,780	Dade	47	Female	Unknown		No	FL resident	03/31/20
10,781	Dade	65	Male	Yes	NY	Unknown	FL resident	03/31/20
10,782	Dade	39	Female	No		Yes	FL resident	03/31/20
10,783	Dade	30	Male	No		No	FL resident	03/31/20
10,784	Dade	29	Male	No		No	FL resident	03/31/20
10,785	Dade	35	Female	Unknown		Unknown	FL resident	03/31/20
10,786	Dade	38	Male	No		No	FL resident	03/31/20
10,787	Dade	34	Male	No		Unknown	FL resident	03/31/20
10,788	Dade	53	Female	No		No	FL resident	03/31/20
10,789	Dade	53	Female	No		Yes	FL resident	03/31/20
10,790	Dade	55	Female	No		Unknown	FL resident	03/31/20
10,791	Dade	52	Male	No		Yes	FL resident	03/31/20
10,792	Dade	31	Female	No		Unknown	FL resident	04/01/20
10,793	Dade	33	Male	No		Yes	FL resident	04/01/20
10,794	Dade	20	Female	Yes	FL; UNITED KINGDOM	Yes	FL resident	04/01/20
10,795	Dade	43	Female	Unknown		Yes	FL resident	04/01/20
10,796	Dade	69	Female	No		Yes	FL resident	04/01/20
10,797	Dade	31	Male	No		No	FL resident	04/01/20
10,798	Dade	54	Female	No		Yes	FL resident	04/01/20
10,799	Dade	83	Male	No		Yes	FL resident	04/01/20
10,800	Dade	69	Female	No		No	FL resident	04/01/20
10,801	Dade	78	Female	No		No	FL resident	04/01/20
10,802	Dade	43	Male	Unknown			FL resident	04/01/20
10,803	Dade	45	Male	Unknown		Unknown	FL resident	04/01/20
10,804	Dade	47	Male	Yes	DOMINICAN REPUBLIC; FL	Unknown	FL resident	04/01/20
10,805	Dade	61	Female	Unknown		Yes	FL resident	04/01/20
10,806	Dade	72	Male	No		Unknown	FL resident	04/01/20
10,807	Dade	49	Male	No		Unknown	FL resident	04/01/20
10,808	Dade	42	Female	No		Yes	FL resident	04/01/20
10,809	Dade	47	Male	Unknown			FL resident	04/01/20

Coronavirus: line list of cases

Data verified as of May 14, 2020 at 10 AM

Data in this report are provisional and subject to change.

Case	County	Age	Gender	Travel related	Travel detail	Contact with a confirmed case	Jurisdiction	Date case counted
10,810	Dade	66	Male	No		Yes	FL resident	04/01/20
10,811	Dade	61	Female	No		Yes	FL resident	04/01/20
10,812	Dade	83	Male	Unknown		Yes	FL resident	04/01/20
10,813	Dade	70	Female	No		Unknown	FL resident	04/01/20
10,814	Dade	42	Male	No		No	FL resident	04/01/20
10,815	Dade	91	Male	No		Yes	FL resident	04/01/20
10,816	Dade	63	Female	Yes	SWITZERLAND	Unknown	FL resident	04/01/20
10,817	Dade	38	Male	Unknown		Unknown	FL resident	04/01/20
10,818	Dade	31	Male	Unknown		Unknown	FL resident	04/01/20
10,819	Dade	52	Male	No		No	FL resident	04/01/20
10,820	Dade	50	Male	No		No	FL resident	04/01/20
10,821	Dade	56	Male	No		No	FL resident	04/01/20
10,822	Dade	53	Male	Unknown		Yes	FL resident	04/01/20
10,823	Dade	26	Male	Yes	FL; NY	Yes	FL resident	04/01/20
10,824	Dade	43	Female	Unknown		Yes	FL resident	04/01/20
10,825	Dade	59	Female	No		Yes	FL resident	04/01/20
10,826	Dade	26	Male	No		Yes	FL resident	04/01/20
10,827	Dade	83	Female	No		Unknown	FL resident	04/01/20
10,828	Dade	46	Male	Unknown		Yes	FL resident	04/01/20
10,829	Dade	35	Male	No		Yes	FL resident	04/01/20
10,830	Dade	51	Male	Yes	NJ	Yes	FL resident	04/01/20
10,831	Dade	34	Male	No		No	FL resident	04/01/20
10,832	Dade	42	Male	No		Yes	FL resident	04/01/20
10,833	Dade	23	Female	Unknown		Unknown	FL resident	04/01/20
10,834	Dade	36	Male	No		Yes	FL resident	04/01/20
10,835	Dade	46	Female	No		Yes	FL resident	04/01/20
10,836	Dade	93	Male	No		Yes	FL resident	04/01/20
10,837	Dade	56	Male	Unknown		Unknown	FL resident	04/01/20
10,838	Dade	46	Male	No		Unknown	FL resident	04/01/20
10,839	Dade	81	Male	No		Unknown	FL resident	04/01/20
10,840	Dade	72	Male	No		No	FL resident	04/01/20
10,841	Dade	68	Male	No		Yes	FL resident	04/01/20
10,842	Dade	66	Female	No		No	FL resident	04/01/20
10,843	Dade	83	Female	No		Unknown	FL resident	04/01/20
10,844	Dade	57	Male	Unknown		No	FL resident	04/01/20
10,845	Dade	59	Female	Yes	BURKINA FASO	Yes	FL resident	04/01/20
10,846	Dade	56	Female	No		Unknown	FL resident	04/01/20
10,847	Dade	31	Female	No		Yes	FL resident	04/01/20
10,848	Dade	56	Male	Unknown		Unknown	FL resident	04/01/20
10,849	Dade	18	Male	No		Unknown	FL resident	04/01/20
10,850	Dade	46	Female	Unknown		No	FL resident	04/01/20
10,851	Dade	26	Male	Unknown		Unknown	FL resident	04/01/20
10,852	Dade	92	Female	No		Unknown	FL resident	04/01/20
10,853	Dade	78	Female	Unknown		Yes	FL resident	04/01/20
10,854	Dade	49	Male	No		Yes	FL resident	04/01/20
10,855	Dade	64	Male	No		Unknown	FL resident	04/01/20
10,856	Dade	80	Female	Unknown		Unknown	FL resident	04/01/20
10,857	Dade	57	Female	Unknown		Unknown	FL resident	04/01/20
10,858	Dade	60	Female	No		Yes	FL resident	04/01/20
10,859	Dade	63	Male	Unknown		Unknown	FL resident	04/01/20
10,860	Dade	24	Female	No		Yes	FL resident	04/01/20
10,861	Dade	57	Female	Unknown		No	FL resident	04/01/20
10,862	Dade	33	Female	No		Yes	FL resident	04/01/20
10,863	Dade	31	Male	No		Yes	FL resident	04/01/20
10,864	Dade	47	Male	Unknown		Unknown	FL resident	04/01/20
10,865	Dade	86	Female	Unknown		Unknown	FL resident	04/01/20
10,866	Dade	32	Male	Unknown		Yes	FL resident	04/01/20
10,867	Dade	40	Male	Unknown		Unknown	FL resident	04/01/20
10,868	Dade	78	Male	Unknown		Unknown	FL resident	04/01/20
10,869	Dade	82	Female	No		No	FL resident	04/01/20
10,870	Dade	51	Male	Unknown		Yes	FL resident	04/01/20
10,871	Dade	84	Female	Unknown		Unknown	FL resident	04/01/20

Coronavirus: line list of cases

Data verified as of May 14, 2020 at 10 AM

Data in this report are provisional and subject to change.

Case	County	Age	Gender	Travel related	Travel detail	Contact with a confirmed case	Jurisdiction	Date case counted
10,872	Dade	61	Female	Unknown		Unknown	FL resident	04/01/20
10,873	Dade	40	Female	No		Yes	FL resident	04/01/20
10,874	Dade	67	Male	No		No	FL resident	04/01/20
10,875	Dade	88	Female	No		Yes	FL resident	04/01/20
10,876	Dade	28	Male	No		No	FL resident	04/01/20
10,877	Dade	69	Male	No		Yes	FL resident	04/01/20
10,878	Dade	65	Male	Unknown		No	FL resident	04/01/20
10,879	Dade	27	Male	No		Unknown	FL resident	04/01/20
10,880	Dade	55	Male	No		Yes	FL resident	04/01/20
10,881	Dade	45	Female	No		Unknown	FL resident	04/01/20
10,882	Dade	37	Male	Unknown		Yes	FL resident	04/01/20
10,883	Dade	49	Male	No		Yes	FL resident	04/01/20
10,884	Dade	22	Male	Yes	FL; NY; TX	Unknown	FL resident	04/01/20
10,885	Dade	47	Male	No		No	FL resident	04/01/20
10,886	Dade	27	Female	Unknown		Unknown	FL resident	04/01/20
10,887	Dade	41	Female	No		No	FL resident	04/01/20
10,888	Dade	70	Female	Unknown		Yes	FL resident	04/01/20
10,889	Dade	31	Female	No		Yes	FL resident	04/01/20
10,890	Dade	49	Male	No		Yes	FL resident	04/01/20
10,891	Dade	49	Male	Unknown		Unknown	FL resident	04/01/20
10,892	Dade	29	Male	Yes	FL; NV	Unknown	FL resident	04/01/20
10,893	Dade	63	Female	Yes	DOMINICAN REPUBLIC; FL	Yes	FL resident	04/01/20
10,894	Dade	45	Female	No		Yes	FL resident	04/01/20
10,895	Dade	63	Male	Yes	FL; NY	Unknown	FL resident	04/01/20
10,896	Dade	36	Male	Yes	DOMINICAN REPUBLIC; VENEZUELA	No	FL resident	04/01/20
10,897	Dade	31	Male	Unknown		Unknown	FL resident	04/01/20
10,898	Dade	43	Male	Unknown		Unknown	FL resident	04/01/20
10,899	Dade	26	Male	No		Yes	FL resident	04/01/20
10,900	Dade	57	Female	No		No	FL resident	04/01/20
10,901	Dade	50	Female	Unknown		No	FL resident	04/01/20
10,902	Dade	45	Female	Yes	BULGARIA	Unknown	FL resident	04/01/20
10,903	Dade	42	Female	No		Yes	FL resident	04/01/20
10,904	Dade	54	Female	Unknown		Unknown	FL resident	04/01/20
10,905	Dade	38	Male	No		Yes	FL resident	04/01/20
10,906	Dade	24	Female	No		Unknown	FL resident	04/01/20
10,907	Dade	41	Female	No		Unknown	FL resident	04/01/20
10,908	Dade	57	Male	Yes	TURKEY	Unknown	FL resident	04/01/20
10,909	Dade	80	Female	Unknown		Unknown	FL resident	04/01/20
10,910	Dade	19	Female	Yes	FL; IL	Yes	FL resident	04/01/20
10,911	Dade	50	Female	Unknown		Yes	FL resident	04/01/20
10,912	Dade	62	Female	Unknown		Yes	FL resident	04/01/20
10,913	Dade	76	Female	No		Yes	FL resident	04/01/20
10,914	Dade	34	Female	Unknown		Yes	FL resident	04/01/20
10,915	Dade	11	Male	Unknown		Unknown	FL resident	04/01/20
10,916	Dade	41	Male	No		Yes	FL resident	04/01/20
10,917	Dade	72	Male	No		No	FL resident	04/01/20
10,918	Dade	62	Female	Unknown		Unknown	FL resident	04/01/20
10,919	Dade	57	Female	No		Unknown	FL resident	04/01/20
10,920	Dade	33	Female	No		No	FL resident	04/01/20
10,921	Dade	41	Male	No		Yes	FL resident	04/01/20
10,922	Dade	24	Female	No		Yes	FL resident	04/01/20
10,923	Dade	42	Male	No		Yes	FL resident	04/01/20
10,924	Dade	29	Male	Unknown		Unknown	FL resident	04/01/20
10,925	Dade	72	Male	No		Yes	FL resident	04/01/20
10,926	Dade	36	Male	No		Yes	FL resident	04/01/20
10,927	Dade	49	Male	Unknown		Unknown	FL resident	04/01/20
10,928	Dade	51	Male	No		Unknown	FL resident	04/01/20
10,929	Dade	53	Female	No		Yes	FL resident	04/01/20
10,930	Dade	58	Male	No		No	FL resident	04/01/20
10,931	Dade	42	Female	No		Unknown	FL resident	04/01/20
10,932	Dade	68	Male	No		Unknown	FL resident	04/01/20

Coronavirus: line list of cases

Data verified as of May 14, 2020 at 10 AM

Data in this report are provisional and subject to change.

Case	County	Age	Gender	Travel related	Travel detail	Contact with a confirmed case	Jurisdiction	Date case counted
10,933	Dade	28	Male	No		No	FL resident	04/01/20
10,934	Dade	57	Male	Unknown		No	FL resident	04/01/20
10,935	Dade	40	Male	No		No	FL resident	04/01/20
10,936	Dade	58	Male	No		Yes	FL resident	04/01/20
10,937	Dade	30	Female	No		No	FL resident	04/01/20
10,938	Dade	39	Female	No		Yes	FL resident	04/01/20
10,939	Dade	69	Female	No		Unknown	FL resident	04/01/20
10,940	Dade	32	Female	No		No	FL resident	04/01/20
10,941	Dade	44	Male	No		No	FL resident	04/01/20
10,942	Dade	44	Male	No		Unknown	FL resident	04/01/20
10,943	Dade	41	Female	No		Yes	FL resident	04/01/20
10,944	Dade	76	Female	Unknown		No	FL resident	04/01/20
10,945	Dade	56	Male	No		Yes	FL resident	04/01/20
10,946	Dade	68	Female	No		Yes	FL resident	04/01/20
10,947	Dade	27	Female	No		Yes	FL resident	04/01/20
10,948	Dade	28	Female	Yes	TX	No	FL resident	04/01/20
10,949	Dade	53	Female	No			FL resident	04/01/20
10,950	Dade	28	Female	No		Unknown	FL resident	04/01/20
10,951	Dade	36	Male	Unknown		Unknown	FL resident	04/01/20
10,952	Dade	65	Male	Yes	BAHAMAS; FL; MEXICO	Yes	FL resident	04/01/20
10,953	Dade	60	Male	Unknown			FL resident	04/01/20
10,954	Dade	35	Female	Unknown		Unknown	FL resident	04/01/20
10,955	Dade	68	Male	No		No	FL resident	04/01/20
10,956	Dade	46	Male	Unknown		Unknown	FL resident	04/01/20
10,957	Dade	25	Male	Unknown		Unknown	FL resident	04/01/20
10,958	Dade	75	Male	No		Unknown	FL resident	04/01/20
10,959	Dade	25	Male	No		No	FL resident	04/01/20
10,960	Dade	67	Female	No		Yes	FL resident	04/01/20
10,961	Dade	41	Male	Unknown		Unknown	FL resident	04/01/20
10,962	Dade	47	Female	No		Yes	FL resident	04/01/20
10,963	Dade	35	Male	No		Unknown	FL resident	04/01/20
10,964	Dade	48	Female	No		Yes	FL resident	04/01/20
10,965	Dade	43	Male	Unknown		No	FL resident	04/01/20
10,966	Dade	40	Male	No		No	FL resident	04/01/20
10,967	Dade	59	Female	No		Yes	FL resident	04/01/20
10,968	Dade	64	Male	No		Yes	FL resident	04/01/20
10,969	Dade	49	Male	No		Unknown	FL resident	04/01/20
10,970	Dade	29	Female	No		Yes	FL resident	04/01/20
10,971	Dade	46	Male	No		Unknown	FL resident	04/01/20
10,972	Dade	45	Female	No		Yes	FL resident	04/01/20
10,973	Dade	49	Male	No		Unknown	FL resident	04/01/20
10,974	Dade	28	Male	No		No	FL resident	04/01/20
10,975	Dade	60	Female	No		Yes	FL resident	04/01/20
10,976	Dade	40	Male	No		Unknown	FL resident	04/01/20
10,977	Dade	43	Male	No		Unknown	FL resident	04/01/20
10,978	Dade	42	Female	No		Yes	FL resident	04/01/20
10,979	Dade	23	Female	No		No	FL resident	04/01/20
10,980	Dade	64	Female	No		Yes	FL resident	04/01/20
10,981	Dade	67	Male	No		Yes	FL resident	04/01/20
10,982	Dade	48	Female	No		Yes	FL resident	04/01/20
10,983	Dade	45	Male	Unknown		Unknown	FL resident	04/01/20
10,984	Dade	68	Female	Unknown		Unknown	FL resident	04/01/20
10,985	Dade	67	Female	No		Unknown	FL resident	04/01/20
10,986	Dade	83	Male	No		Yes	FL resident	04/01/20
10,987	Dade	47	Male	Unknown		Unknown	FL resident	04/01/20
10,988	Dade	69	Female	No		No	FL resident	04/01/20
10,989	Dade	26	Female	No		No	FL resident	04/01/20
10,990	Dade	69	Female	No		Yes	FL resident	04/01/20
10,991	Dade	44	Male	Yes	PERU	No	FL resident	04/01/20
10,992	Dade	34	Male	No		Yes	FL resident	04/01/20
10,993	Dade	85	Female	No		Yes	FL resident	04/01/20
10,994	Dade	82	Female	No		Yes	FL resident	04/01/20

Coronavirus: line list of cases

Data verified as of May 14, 2020 at 10 AM

Data in this report are provisional and subject to change.

Case	County	Age	Gender	Travel related	Travel detail	Contact with a confirmed case	Jurisdiction	Date case counted
10,995	Dade	76	Male	No		Unknown	FL resident	04/01/20
10,996	Dade	55	Female	Yes	UT	No	FL resident	04/01/20
10,997	Dade	52	Male	No		No	FL resident	04/01/20
10,998	Dade	63	Female	No		Yes	FL resident	04/01/20
10,999	Dade	38	Male	No		Yes	FL resident	04/01/20
11,000	Dade	21	Female	No		Yes	FL resident	04/01/20
11,001	Dade	48	Male	No		No	FL resident	04/01/20
11,002	Dade	47	Female	No		Yes	FL resident	04/01/20
11,003	Dade	60	Male	No		Yes	FL resident	04/01/20
11,004	Dade	46	Male	Yes	NY	No	FL resident	04/01/20
11,005	Dade	72	Female	No		Unknown	FL resident	04/01/20
11,006	Dade	49	Male	Unknown		Yes	FL resident	04/01/20
11,007	Dade	44	Female	No		Unknown	FL resident	04/01/20
11,008	Dade	35	Female	No		Yes	FL resident	04/01/20
11,009	Dade	27	Male	Yes	NY	Unknown	FL resident	04/01/20
11,010	Dade	59	Male	No		Yes	FL resident	04/01/20
11,011	Dade	23	Female	No		Unknown	FL resident	04/01/20
11,012	Dade	41	Female	No		Yes	FL resident	04/01/20
11,013	Dade	80	Male	No		No	FL resident	04/01/20
11,014	Dade	68	Female	No		Yes	FL resident	04/01/20
11,015	Dade	62	Male	No		No	FL resident	04/01/20
11,016	Dade	86	Female	No		Yes	FL resident	04/01/20
11,017	Dade	70	Male	No		Yes	FL resident	04/01/20
11,018	Dade	42	Female	Unknown		Unknown	FL resident	04/01/20
11,019	Dade	75	Male	No		Unknown	FL resident	04/01/20
11,020	Dade	45	Female	No		No	FL resident	04/01/20
11,021	Dade	35	Female	No		Unknown	FL resident	04/01/20
11,022	Dade	41	Female	Unknown		Unknown	FL resident	04/01/20
11,023	Dade	64	Male	No		No	FL resident	04/01/20
11,024	Dade	22	Male	Yes	NY	No	FL resident	04/01/20
11,025	Dade	74	Female	No		Unknown	FL resident	04/01/20
11,026	Dade	71	Male	No		Unknown	FL resident	04/01/20
11,027	Dade	32	Female	No		Yes	FL resident	04/01/20
11,028	Dade	76	Male	Unknown		No	FL resident	04/01/20
11,029	Dade	65	Female	No		Yes	FL resident	04/01/20
11,030	Dade	48	Female	No		Yes	FL resident	04/01/20
11,031	Dade	29	Male	Unknown		Yes	FL resident	04/01/20
11,032	Dade	34	Male	No		Yes	FL resident	04/01/20
11,033	Dade	61	Female	Yes	FL; GERMANY; SPAIN; TURKEY	Yes	FL resident	04/01/20
11,034	Dade	19	Female	No		Yes	FL resident	04/01/20
11,035	Dade	34	Male	No		No	FL resident	04/01/20
11,036	Dade	57	Female	No		Yes	FL resident	04/01/20
11,037	Dade	66	Female	Yes	SPAIN	Yes	FL resident	04/01/20
11,038	Dade	92	Male	No		Unknown	FL resident	04/01/20
11,039	Dade	92	Female	No		Unknown	FL resident	04/02/20
11,040	Dade	36	Female	No		Unknown	FL resident	04/02/20
11,041	Dade	26	Male	No		Unknown	FL resident	04/02/20
11,042	Dade	54	Female	No		Yes	FL resident	04/02/20
11,043	Dade	88	Male	No		Unknown	FL resident	04/02/20
11,044	Dade	25	Male	No		Unknown	FL resident	04/02/20
11,045	Dade	33	Male	No		Unknown	FL resident	04/02/20
11,046	Dade	59	Female	Yes	DC	Yes	FL resident	04/02/20
11,047	Dade	48	Female	No		No	FL resident	04/02/20
11,048	Dade	24	Female	No		Yes	FL resident	04/02/20
11,049	Dade	55	Male	No		No	FL resident	04/02/20
11,050	Dade	70	Female	No		Unknown	FL resident	04/02/20
11,051	Dade	28	Female	No		Yes	FL resident	04/02/20
11,052	Dade	69	Female	No		Unknown	FL resident	04/02/20
11,053	Dade	49	Female	No		Yes	FL resident	04/02/20
11,054	Dade	18	Female	No		Unknown	FL resident	04/02/20
11,055	Dade	23	Female	No		No	FL resident	04/02/20
11,056	Dade	28	Male	No		No	FL resident	04/02/20

Coronavirus: line list of cases

Data verified as of May 14, 2020 at 10 AM

Data in this report are provisional and subject to change.

Case	County	Age	Gender	Travel related	Travel detail	Contact with a confirmed case	Jurisdiction	Date case counted
11,057	Dade	65	Male	No		No	FL resident	04/02/20
11,058	Dade	74	Male	Unknown		Unknown	FL resident	04/02/20
11,059	Dade	24	Male	No		Yes	FL resident	04/02/20
11,060	Dade	19	Female	Unknown		Unknown	FL resident	04/02/20
11,061	Dade	56	Female	Yes	ECUADOR	Yes	FL resident	04/02/20
11,062	Dade	84	Male	No		Yes	FL resident	04/02/20
11,063	Dade	87	Male	No		Unknown	FL resident	04/02/20
11,064	Dade	34	Male	No		Yes	FL resident	04/02/20
11,065	Dade	90	Male	No		Yes	FL resident	04/02/20
11,066	Dade	91	Male	No		Yes	FL resident	04/02/20
11,067	Dade	61	Female	No		Yes	FL resident	04/02/20
11,068	Dade	71	Male	No		No	FL resident	04/02/20
11,069	Dade	44	Female	No		Yes	FL resident	04/02/20
11,070	Dade	53	Male	No		Yes	FL resident	04/02/20
11,071	Dade	53	Male	No		Yes	FL resident	04/02/20
11,072	Dade	28	Male	Unknown		Unknown	FL resident	04/02/20
11,073	Dade	58	Female	No		Yes	FL resident	04/02/20
11,074	Dade	31	Female	No		Unknown	FL resident	04/02/20
11,075	Dade	25	Male	Yes	FL; TX	Yes	FL resident	04/02/20
11,076	Dade	78	Female	No		Yes	FL resident	04/02/20
11,077	Dade	70	Female	No		Yes	FL resident	04/02/20
11,078	Dade	59	Female	Unknown		Unknown	FL resident	04/02/20
11,079	Dade	25	Female	No		Yes	FL resident	04/02/20
11,080	Dade	86	Male	Unknown		Unknown	FL resident	04/02/20
11,081	Dade	59	Male	No		No	FL resident	04/02/20
11,082	Dade	68	Female	Unknown		Unknown	FL resident	04/02/20
11,083	Dade	58	Male	No		Unknown	FL resident	04/02/20
11,084	Dade	82	Female	Unknown		Unknown	FL resident	04/02/20
11,085	Dade	73	Male	No		Yes	FL resident	04/02/20
11,086	Dade	68	Male	No		Yes	FL resident	04/02/20
11,087	Dade	66	Male	No		No	FL resident	04/02/20
11,088	Dade	48	Male	Yes	FL; NC	Yes	FL resident	04/02/20
11,089	Dade	52	Female	Yes	FL; SPAIN	Yes	FL resident	04/02/20
11,090	Dade	30	Male	Unknown		Unknown	FL resident	04/02/20
11,091	Dade	59	Female	No		No	FL resident	04/02/20
11,092	Dade	75	Female	No		No	FL resident	04/02/20
11,093	Dade	35	Female	Unknown		Yes	FL resident	04/02/20
11,094	Dade	64	Male	No		Unknown	FL resident	04/02/20
11,095	Dade	44	Female	No		Unknown	FL resident	04/02/20
11,096	Dade	44	Male	No		Unknown	FL resident	04/02/20
11,097	Dade	50	Female	No		No	FL resident	04/02/20
11,098	Dade	69	Male	No		Unknown	FL resident	04/02/20
11,099	Dade	43	Male	No		Yes	FL resident	04/02/20
11,100	Dade	27	Female	Unknown		Unknown	FL resident	04/02/20
11,101	Dade	37	Female	No		Yes	FL resident	04/02/20
11,102	Dade	65	Female	Unknown		No	FL resident	04/02/20
11,103	Dade	47	Male	Yes	FL; SPAIN	Unknown	FL resident	04/02/20
11,104	Dade	68	Male	No		Yes	FL resident	04/02/20
11,105	Dade	36	Male	Yes	CUBA; FL	Yes	FL resident	04/02/20
11,106	Dade	28	Male	Unknown		Yes	FL resident	04/02/20
11,107	Dade	65	Female	No		Yes	FL resident	04/02/20
11,108	Dade	48	Male	No		Unknown	FL resident	04/02/20
11,109	Dade	55	Male	No		Yes	FL resident	04/02/20
11,110	Dade	55	Male	No		Yes	FL resident	04/02/20
11,111	Dade	70	Female	Unknown		Unknown	FL resident	04/02/20
11,112	Dade	48	Female	No		Unknown	FL resident	04/02/20
11,113	Dade	25	Male	No		Unknown	FL resident	04/02/20
11,114	Dade	32	Male	No		Unknown	FL resident	04/02/20
11,115	Dade	60	Female	No		No	FL resident	04/02/20
11,116	Dade	71	Female	No		Unknown	FL resident	04/02/20
11,117	Dade	57	Female	No		Yes	FL resident	04/02/20
11,118	Dade	56	Female	No		Yes	FL resident	04/02/20

Coronavirus: line list of cases

Data verified as of May 14, 2020 at 10 AM

Data in this report are provisional and subject to change.

Case	County	Age	Gender	Travel related	Travel detail	Contact with a confirmed case	Jurisdiction	Date case counted
11,119	Dade	66	Female	No		Yes	FL resident	04/02/20
11,120	Dade	71	Male	Unknown		No	FL resident	04/02/20
11,121	Dade	54	Male	No		Yes	FL resident	04/02/20
11,122	Dade	53	Female	No		Yes	FL resident	04/02/20
11,123	Dade	18	Female	No		Yes	FL resident	04/02/20
11,124	Dade	33	Male	No		Unknown	FL resident	04/02/20
11,125	Dade	45	Male	No		Unknown	FL resident	04/02/20
11,126	Dade	79	Male	No		Yes	FL resident	04/02/20
11,127	Dade	54	Female	No		No	FL resident	04/02/20
11,128	Dade	51	Female	No		No	FL resident	04/02/20
11,129	Dade	31	Female	No		No	FL resident	04/02/20
11,130	Dade	41	Male	No		Unknown	FL resident	04/02/20
11,131	Dade	42	Male	No		No	FL resident	04/02/20
11,132	Dade	40	Female	Unknown		Unknown	FL resident	04/02/20
11,133	Dade	41	Male	Unknown		Unknown	FL resident	04/02/20
11,134	Dade	40	Female	Unknown		Yes	FL resident	04/02/20
11,135	Dade	56	Female	No		Yes	FL resident	04/02/20
11,136	Dade	48	Female	Unknown		Unknown	FL resident	04/02/20
11,137	Dade	30	Male	Unknown		Yes	FL resident	04/02/20
11,138	Dade	43	Female	No		Unknown	FL resident	04/02/20
11,139	Dade	32	Female	Yes	CUBA	Unknown	FL resident	04/02/20
11,140	Dade	30	Male	Unknown		Unknown	FL resident	04/02/20
11,141	Dade	58	Female	Yes	MEXICO	Yes	FL resident	04/02/20
11,142	Dade	51	Male	No		Unknown	FL resident	04/02/20
11,143	Dade	63	Female	No		Unknown	FL resident	04/02/20
11,144	Dade	47	Male	No		No	FL resident	04/02/20
11,145	Dade	46	Female	No		No	FL resident	04/02/20
11,146	Dade	75	Male	No		Yes	FL resident	04/02/20
11,147	Dade	60	Male	No		Yes	FL resident	04/02/20
11,148	Dade	42	Male	Unknown		Unknown	FL resident	04/02/20
11,149	Dade	34	Male	Unknown		Unknown	FL resident	04/02/20
11,150	Dade	65	Male	Unknown		Unknown	FL resident	04/02/20
11,151	Dade	52	Male	No		No	FL resident	04/02/20
11,152	Dade	40	Male	Unknown		Unknown	FL resident	04/02/20
11,153	Dade	38	Female	No		Yes	FL resident	04/02/20
11,154	Dade	54	Male	No		Unknown	FL resident	04/02/20
11,155	Dade	26	Male	No		Yes	FL resident	04/02/20
11,156	Dade	21	Female	Unknown		Unknown	FL resident	04/02/20
11,157	Dade	59	Female	No		Unknown	FL resident	04/02/20
11,158	Dade	45	Female	No		No	FL resident	04/02/20
11,159	Dade	61	Female	Unknown		Yes	FL resident	04/02/20
11,160	Dade	64	Male	Unknown		Yes	FL resident	04/02/20
11,161	Dade	55	Male	No		Yes	FL resident	04/02/20
11,162	Dade	65	Female	No		Yes	FL resident	04/02/20
11,163	Dade	63	Male	No		Unknown	FL resident	04/02/20
11,164	Dade	79	Female	Unknown		Yes	FL resident	04/02/20
11,165	Dade	54	Male	Unknown		No	FL resident	04/02/20
11,166	Dade	66	Female	Yes	ECUADOR	No	FL resident	04/02/20
11,167	Dade	66	Male	No		Unknown	FL resident	04/02/20
11,168	Dade	45	Female	Yes	NY	Yes	FL resident	04/02/20
11,169	Dade	0	Male	Unknown		Unknown	FL resident	04/02/20
11,170	Dade	20	Female	Unknown		Yes	FL resident	04/02/20
11,171	Dade	82	Female	No		No	FL resident	04/02/20
11,172	Dade	49	Female	No		Yes	FL resident	04/02/20
11,173	Dade	36	Female	No		No	FL resident	04/02/20
11,174	Dade	20	Female	Unknown		Unknown	FL resident	04/02/20
11,175	Dade	66	Male	Unknown		Yes	FL resident	04/02/20
11,176	Dade	65	Female	Unknown		No	FL resident	04/02/20
11,177	Dade	48	Male	No		No	FL resident	04/02/20
11,178	Dade	61	Female	Yes	DC; FL	Unknown	FL resident	04/02/20
11,179	Dade	43	Male	No		Unknown	FL resident	04/02/20
11,180	Dade	69	Female	No		Yes	FL resident	04/02/20

Coronavirus: line list of cases

Data verified as of May 14, 2020 at 10 AM

Data in this report are provisional and subject to change.

Case	County	Age	Gender	Travel related	Travel detail	Contact with a confirmed case	Jurisdiction	Date case counted
11,181	Dade	66	Male	Unknown		Yes	FL resident	04/02/20
11,182	Dade	37	Male	No		Unknown	FL resident	04/02/20
11,183	Dade	84	Female	No		Yes	FL resident	04/02/20
11,184	Dade	48	Male	Yes	NY	Yes	FL resident	04/02/20
11,185	Dade	23	Female	No		Yes	FL resident	04/02/20
11,186	Dade	41	Male	No		Unknown	FL resident	04/02/20
11,187	Dade	25	Female	No		Yes	FL resident	04/02/20
11,188	Dade	23	Female	No		Yes	FL resident	04/02/20
11,189	Dade	58	Female	No		Yes	FL resident	04/02/20
11,190	Dade	21	Female	No		Yes	FL resident	04/02/20
11,191	Dade	69	Male	Unknown		Unknown	FL resident	04/02/20
11,192	Dade	40	Female	No		No	FL resident	04/02/20
11,193	Dade	60	Male	No		No	FL resident	04/02/20
11,194	Dade	67	Male	Unknown		Yes	FL resident	04/02/20
11,195	Dade	45	Female	No		Yes	FL resident	04/02/20
11,196	Dade	30	Female	No		Unknown	FL resident	04/02/20
11,197	Dade	32	Female	Unknown		Yes	FL resident	04/02/20
11,198	Dade	27	Male	No		No	FL resident	04/02/20
11,199	Dade	50	Male	No		Unknown	FL resident	04/02/20
11,200	Dade	41	Female	Unknown		No	FL resident	04/02/20
11,201	Dade	63	Male	Yes	NY		FL resident	04/02/20
11,202	Dade	32	Female	No		Yes	FL resident	04/02/20
11,203	Dade	36	Female	Unknown		Yes	FL resident	04/02/20
11,204	Dade	46	Female	Unknown		Yes	FL resident	04/02/20
11,205	Dade	38	Female	No			FL resident	04/02/20
11,206	Dade	52	Male	No		No	FL resident	04/02/20
11,207	Dade	46	Female	No		Yes	FL resident	04/02/20
11,208	Dade	58	Male	Yes	BRAZIL; CHINA	Unknown	FL resident	04/02/20
11,209	Dade	42	Male	Yes	SPAIN	Unknown	FL resident	04/02/20
11,210	Dade	58	Male	Unknown		Unknown	FL resident	04/02/20
11,211	Dade	32	Male	No			FL resident	04/02/20
11,212	Dade	56	Male	Yes	BRAZIL	Unknown	FL resident	04/02/20
11,213	Dade	45	Male	No		Yes	FL resident	04/02/20
11,214	Dade	51	Male	Unknown		No	FL resident	04/02/20
11,215	Dade	53	Female	Unknown		Unknown	FL resident	04/02/20
11,216	Dade	30	Female	Yes	FRANCE; SPAIN; UNITED KINGDOM	Yes	FL resident	04/02/20
11,217	Dade	44	Male	No		Yes	FL resident	04/02/20
11,218	Dade	32	Male	Yes	FRANCE; SPAIN; UNITED KINGDOM	Yes	FL resident	04/02/20
11,219	Dade	30	Male	No		No	FL resident	04/02/20
11,220	Dade	58	Male	No		Yes	FL resident	04/02/20
11,221	Dade	68	Female	Yes	BELGIUM; SPAIN	Yes	FL resident	04/02/20
11,222	Dade	69	Male	Unknown		Yes	FL resident	04/02/20
11,223	Dade	65	Male	Unknown		No	FL resident	04/02/20
11,224	Dade	41	Female	Unknown			FL resident	04/02/20
11,225	Dade	53	Male	No		Yes	FL resident	04/02/20
11,226	Dade	73	Male	Yes	BELGIUM; SPAIN	Yes	FL resident	04/02/20
11,227	Dade	41	Male	Unknown			FL resident	04/02/20
11,228	Dade	40	Male	No		Yes	FL resident	04/02/20
11,229	Dade	68	Male	Unknown		Yes	FL resident	04/02/20
11,230	Dade	33	Male	No		Unknown	FL resident	04/02/20
11,231	Dade	28	Male	No		Yes	FL resident	04/02/20
11,232	Dade	33	Male	No		Unknown	FL resident	04/02/20
11,233	Dade	46	Male	Unknown		Unknown	FL resident	04/02/20
11,234	Dade	34	Female	No		Yes	FL resident	04/02/20
11,235	Dade	24	Male	Unknown		Unknown	FL resident	04/02/20
11,236	Dade	31	Female	No		Unknown	FL resident	04/02/20
11,237	Dade	25	Male	Unknown		Unknown	FL resident	04/02/20
11,238	Dade	25	Female	No		No	FL resident	04/02/20
11,239	Dade	30	Male	No		No	FL resident	04/02/20
11,240	Dade	81	Female	No		Unknown	FL resident	04/02/20

Coronavirus: line list of cases

Data verified as of May 14, 2020 at 10 AM

Data in this report are provisional and subject to change.

Case	County	Age	Gender	Travel related	Travel detail	Contact with a confirmed case	Jurisdiction	Date case counted
11,241	Dade	28	Female	No		No	FL resident	04/02/20
11,242	Dade	17	Female	No		No	FL resident	04/02/20
11,243	Dade	33	Male	No		Yes	FL resident	04/02/20
11,244	Dade	79	Male	No		Yes	FL resident	04/02/20
11,245	Dade	54	Female	No		Yes	FL resident	04/02/20
11,246	Dade	35	Male	No		No	FL resident	04/02/20
11,247	Dade	27	Male	No		Yes	FL resident	04/02/20
11,248	Dade	7	Female	No		Yes	FL resident	04/02/20
11,249	Dade	32	Male	No		Yes	FL resident	04/02/20
11,250	Dade	43	Male	No		Yes	FL resident	04/02/20
11,251	Dade	37	Male	No		Yes	FL resident	04/02/20
11,252	Dade	61	Male	Unknown		Yes	FL resident	04/02/20
11,253	Dade	11	Male	No		Yes	FL resident	04/02/20
11,254	Dade	39	Male	No		No	FL resident	04/02/20
11,255	Dade	28	Female	No		Yes	FL resident	04/02/20
11,256	Dade	50	Male	No		No	FL resident	04/02/20
11,257	Dade	54	Male	No		No	FL resident	04/02/20
11,258	Dade	78	Female	Unknown		Unknown	FL resident	04/02/20
11,259	Dade	35	Male	No		No	FL resident	04/02/20
11,260	Dade	22	Female	Unknown		Unknown	FL resident	04/02/20
11,261	Dade	36	Male	Unknown		No	FL resident	04/02/20
11,262	Dade	20	Female	No		No	FL resident	04/02/20
11,263	Dade	48	Female	No		No	FL resident	04/02/20
11,264	Dade	38	Male	Unknown		Yes	FL resident	04/02/20
11,265	Dade	62	Female	Unknown		Yes	FL resident	04/02/20
11,266	Dade	55	Female	No		Yes	FL resident	04/02/20
11,267	Dade	87	Female	No		Yes	FL resident	04/02/20
11,268	Dade	78	Male	No		Unknown	FL resident	04/02/20
11,269	Dade	72	Male	No		Yes	FL resident	04/02/20
11,270	Dade	90	Male	No		Yes	FL resident	04/02/20
11,271	Dade	37	Female	No		Unknown	FL resident	04/02/20
11,272	Dade	57	Female	Unknown		Yes	FL resident	04/02/20
11,273	Dade	57	Female	Unknown		No	FL resident	04/02/20
11,274	Dade	41	Female	No		Yes	FL resident	04/02/20
11,275	Dade	35	Male	No		No	FL resident	04/02/20
11,276	Dade	46	Female	Yes	CUBA	Yes	FL resident	04/02/20
11,277	Dade	27	Female	No		Unknown	FL resident	04/02/20
11,278	Dade	33	Female	No		Unknown	FL resident	04/02/20
11,279	Dade	30	Female	Unknown		Unknown	FL resident	04/02/20
11,280	Dade	67	Male	Unknown		Yes	FL resident	04/02/20
11,281	Dade	68	Female	Unknown		Yes	FL resident	04/02/20
11,282	Dade	57	Male	No		Yes	FL resident	04/02/20
11,283	Dade	24	Female	Yes	TX	Unknown	FL resident	04/02/20
11,284	Dade	54	Male	No		Unknown	FL resident	04/02/20
11,285	Dade	41	Male	No		No	FL resident	04/02/20
11,286	Dade	57	Female	No		Yes	FL resident	04/02/20
11,287	Dade	50	Female	No		No	FL resident	04/02/20
11,288	Dade	48	Male	No		No	FL resident	04/02/20
11,289	Dade	60	Female	No		No	FL resident	04/02/20
11,290	Dade	36	Female	No		Unknown	FL resident	04/02/20
11,291	Dade	41	Female	No		Unknown	FL resident	04/02/20
11,292	Dade	68	Male	No		No	FL resident	04/02/20
11,293	Dade	70	Male	No		Yes	FL resident	04/02/20
11,294	Dade	46	Male	No		Yes	FL resident	04/02/20
11,295	Dade	79	Male	No		Unknown	FL resident	04/02/20
11,296	Dade	56	Female	No		Yes	FL resident	04/02/20
11,297	Dade	71	Female	Unknown		Yes	FL resident	04/02/20
11,298	Dade	65	Male	Unknown		Unknown	FL resident	04/02/20
11,299	Dade	60	Male	Unknown		Yes	FL resident	04/02/20
11,300	Dade	39	Male	Unknown		Unknown	FL resident	04/02/20
11,301	Dade	49	Female	No		Yes	FL resident	04/02/20
11,302	Dade	48	Male	No		Yes	FL resident	04/02/20

Coronavirus: line list of cases

Data verified as of May 14, 2020 at 10 AM

Data in this report are provisional and subject to change.

Case	County	Age	Gender	Travel related	Travel detail	Contact with a confirmed case	Jurisdiction	Date case counted
11,303	Dade	52	Male	Unknown		Yes	FL resident	04/02/20
11,304	Dade	34	Female	Yes	COLOMBIA	Unknown	FL resident	04/02/20
11,305	Dade	53	Male	No		Yes	FL resident	04/02/20
11,306	Dade	35	Male	No		No	FL resident	04/02/20
11,307	Dade	46	Male	Unknown		Unknown	FL resident	04/02/20
11,308	Dade	50	Male	No		No	FL resident	04/02/20
11,309	Dade	27	Female	No		Yes	FL resident	04/02/20
11,310	Dade	53	Female	Unknown		Unknown	FL resident	04/02/20
11,311	Dade	80	Male	Unknown		Unknown	FL resident	04/02/20
11,312	Dade	56	Female	No		Yes	FL resident	04/02/20
11,313	Dade	44	Male	Unknown		Unknown	FL resident	04/02/20
11,314	Dade	26	Male	Unknown		No	FL resident	04/02/20
11,315	Dade	59	Female	No		Yes	FL resident	04/02/20
11,316	Dade	48	Female	Unknown		No	FL resident	04/02/20
11,317	Dade	55	Male	Unknown		Unknown	FL resident	04/02/20
11,318	Dade	55	Female	No		Yes	FL resident	04/02/20
11,319	Dade	81	Female	Unknown		Unknown	FL resident	04/02/20
11,320	Dade	100	Male	No		Unknown	FL resident	04/02/20
11,321	Dade	55	Male	No		Unknown	FL resident	04/02/20
11,322	Dade	32	Female	Unknown		Yes	FL resident	04/02/20
11,323	Dade	22	Female	No		Yes	FL resident	04/02/20
11,324	Dade	25	Male	Unknown		No	FL resident	04/02/20
11,325	Dade	47	Male	Unknown		No	FL resident	04/02/20
11,326	Dade	31	Female	Unknown		Yes	FL resident	04/02/20
11,327	Dade	44	Female	Unknown		Yes	FL resident	04/02/20
11,328	Dade	30	Male	Unknown		Yes	FL resident	04/02/20
11,329	Dade	28	Male	Unknown		Yes	FL resident	04/02/20
11,330	Dade	67	Female	Unknown		Unknown	FL resident	04/02/20
11,331	Dade	47	Female	No		Yes	FL resident	04/02/20
11,332	Dade	33	Female	Yes	CA; FL	Yes	FL resident	04/02/20
11,333	Dade	52	Female	No		Yes	FL resident	04/02/20
11,334	Dade	52	Male	No		Yes	FL resident	04/02/20
11,335	Dade	24	Female	Unknown		Yes	FL resident	04/02/20
11,336	Dade	53	Female	No		Yes	FL resident	04/02/20
11,337	Dade	44	Female	Unknown		Yes	FL resident	04/02/20
11,338	Dade	56	Male	Unknown		Yes	FL resident	04/02/20
11,339	Dade	53	Female	No		No	FL resident	04/02/20
11,340	Dade	80	Female	No		Yes	FL resident	04/02/20
11,341	Dade	24	Male	Unknown			FL resident	04/02/20
11,342	Dade	59	Female	Yes	COLOMBIA	Yes	FL resident	04/02/20
11,343	Dade	61	Female	Unknown		Yes	FL resident	04/02/20
11,344	Dade	55	Male	No		Yes	FL resident	04/02/20
11,345	Dade	28	Male	Unknown		No	FL resident	04/02/20
11,346	Dade	73	Female	No		Yes	FL resident	04/02/20
11,347	Dade	61	Female	No		Yes	FL resident	04/02/20
11,348	Dade	29	Male	Unknown			FL resident	04/02/20
11,349	Dade	47	Male	Unknown		Unknown	FL resident	04/02/20
11,350	Dade	62	Male	No		Yes	FL resident	04/02/20
11,351	Dade	61	Female	No		Unknown	FL resident	04/02/20
11,352	Dade	39	Male	No		No	FL resident	04/02/20
11,353	Dade	9	Female	No		Yes	FL resident	04/02/20
11,354	Dade	68	Male	No		Yes	FL resident	04/02/20
11,355	Dade	22	Female	No		No	FL resident	04/02/20
11,356	Dade	79	Male	Unknown		Yes	FL resident	04/02/20
11,357	Dade	67	Female	Unknown		Yes	FL resident	04/02/20
11,358	Dade	79	Male	No		Yes	FL resident	04/02/20
11,359	Dade	30	Male	No		Yes	FL resident	04/02/20
11,360	Dade	53	Male	No		Yes	FL resident	04/02/20
11,361	Dade	32	Male	No		Yes	FL resident	04/02/20
11,362	Dade	23	Male	No		No	FL resident	04/02/20
11,363	Dade	33	Male	No		Unknown	FL resident	04/02/20
11,364	Dade	58	Male	No		Unknown	FL resident	04/02/20

Coronavirus: line list of cases

Data verified as of May 14, 2020 at 10 AM

Data in this report are provisional and subject to change.

Case	County	Age	Gender	Travel related	Travel detail	Contact with a confirmed case	Jurisdiction	Date case counted
11,365	Dade	69	Female	No		No	FL resident	04/02/20
11,366	Dade	81	Male	No		Unknown	FL resident	04/02/20
11,367	Dade	53	Male	No		Yes	FL resident	04/02/20
11,368	Dade	47	Male	No		No	FL resident	04/02/20
11,369	Dade	69	Male	No		No	FL resident	04/02/20
11,370	Dade	49	Male	No		Yes	FL resident	04/02/20
11,371	Dade	38	Female	No		Yes	FL resident	04/02/20
11,372	Dade	27	Female	Unknown		Unknown	FL resident	04/02/20
11,373	Dade	29	Female	No		No	FL resident	04/02/20
11,374	Dade	62	Male	No		Yes	FL resident	04/02/20
11,375	Dade	31	Female	No		No	FL resident	04/02/20
11,376	Dade	21	Male	No		Unknown	FL resident	04/02/20
11,377	Dade	72	Female	No		Unknown	FL resident	04/02/20
11,378	Dade	67	Female	No		Yes	FL resident	04/02/20
11,379	Dade	56	Male	No		No	FL resident	04/02/20
11,380	Dade	30	Male	No		Unknown	FL resident	04/02/20
11,381	Dade	54	Male	No		Unknown	FL resident	04/02/20
11,382	Dade	75	Female	No		Yes	FL resident	04/02/20
11,383	Dade	31	Female	No		Unknown	FL resident	04/02/20
11,384	Dade	58	Female	No		No	FL resident	04/02/20
11,385	Dade	30	Male	No		No	FL resident	04/02/20
11,386	Dade	70	Male	No		Yes	FL resident	04/02/20
11,387	Dade	42	Male	No		Yes	FL resident	04/02/20
11,388	Dade	72	Male	No		Yes	FL resident	04/02/20
11,389	Dade	45	Male	No		Unknown	FL resident	04/02/20
11,390	Dade	23	Female	No		Unknown	FL resident	04/02/20
11,391	Dade	24	Male	No		Yes	FL resident	04/02/20
11,392	Dade	52	Male	No		Yes	FL resident	04/02/20
11,393	Dade	68	Male	Unknown		No	FL resident	04/02/20
11,394	Dade	43	Female	Yes	FL; NY	Unknown	FL resident	04/02/20
11,395	Dade	48	Female	No		Yes	FL resident	04/02/20
11,396	Dade	55	Female	No		Yes	FL resident	04/02/20
11,397	Dade	25	Female	No		Yes	FL resident	04/02/20
11,398	Dade	75	Male	No		Yes	FL resident	04/02/20
11,399	Dade	51	Female	No		Yes	FL resident	04/02/20
11,400	Dade	20	Female	No		Unknown	FL resident	04/02/20
11,401	Dade	63	Male	Unknown		Yes	FL resident	04/02/20
11,402	Dade	59	Female	Unknown		Unknown	FL resident	04/02/20
11,403	Dade	48	Female	No		No	FL resident	04/02/20
11,404	Dade	17	Female	Unknown		Unknown	FL resident	04/02/20
11,405	Dade	26	Male	No		Yes	FL resident	04/02/20
11,406	Dade	51	Male	Unknown		Unknown	FL resident	04/02/20
11,407	Dade	42	Female	No		Unknown	FL resident	04/02/20
11,408	Dade	27	Male	No		Yes	FL resident	04/02/20
11,409	Dade	52	Female	No		Unknown	FL resident	04/02/20
11,410	Dade	44	Female	No		Unknown	FL resident	04/02/20
11,411	Dade	25	Female	No		Yes	FL resident	04/02/20
11,412	Dade	58	Female	Yes	AFRICA	Yes	FL resident	04/02/20
11,413	Dade	28	Male	Yes	TX	Unknown	FL resident	04/02/20
11,414	Dade	60	Male	Unknown		No	FL resident	04/02/20
11,415	Dade	35	Male	No		Unknown	FL resident	04/02/20
11,416	Dade	27	Male	No		Yes	FL resident	04/02/20
11,417	Dade	48	Female	No		Yes	FL resident	04/02/20
11,418	Dade	28	Female	Unknown		Unknown	FL resident	04/02/20
11,419	Dade	68	Male	No		Unknown	FL resident	04/02/20
11,420	Dade	54	Male	Unknown		Unknown	FL resident	04/02/20
11,421	Dade	22	Male	No		Yes	FL resident	04/02/20
11,422	Dade	41	Female	Unknown		Unknown	FL resident	04/02/20
11,423	Dade	82	Male	No		Yes	FL resident	04/02/20
11,424	Dade	61	Male	Unknown		No	FL resident	04/02/20
11,425	Dade	25	Male	Unknown		Yes	FL resident	04/02/20
11,426	Dade	63	Male	Unknown		No	FL resident	04/02/20

Coronavirus: line list of cases

Data verified as of May 14, 2020 at 10 AM

Data in this report are provisional and subject to change.

Case	County	Age	Gender	Travel related	Travel detail	Contact with a confirmed case	Jurisdiction	Date case counted
11,427	Dade	47	Female	Unknown		No	FL resident	04/02/20
11,428	Dade	66	Female	Unknown		Yes	FL resident	04/02/20
11,429	Dade	39	Female	Unknown		Yes	FL resident	04/02/20
11,430	Dade	59	Female	Unknown		Unknown	FL resident	04/02/20
11,431	Dade	36	Female	Unknown		Unknown	FL resident	04/02/20
11,432	Dade	60	Female	Unknown		No	FL resident	04/02/20
11,433	Dade	40	Male	Unknown		No	FL resident	04/02/20
11,434	Dade	68	Male	Unknown		Yes	FL resident	04/02/20
11,435	Dade	54	Male	Unknown		No	FL resident	04/02/20
11,436	Dade	32	Male	Unknown		No	FL resident	04/02/20
11,437	Dade	86	Female	No		Yes	FL resident	04/02/20
11,438	Dade	67	Female	Unknown			FL resident	04/02/20
11,439	Dade	42	Female	Unknown		No	FL resident	04/02/20
11,440	Dade	51	Female	No		Yes	FL resident	04/02/20
11,441	Dade	28	Female	No		Yes	FL resident	04/02/20
11,442	Dade	32	Male	Unknown		No	FL resident	04/02/20
11,443	Dade	78	Female	Unknown		Yes	FL resident	04/02/20
11,444	Dade	50	Male	Unknown		No	FL resident	04/02/20
11,445	Dade	64	Female	No		Yes	FL resident	04/02/20
11,446	Dade	50	Male	No		Yes	FL resident	04/02/20
11,447	Dade	86	Female	No		Yes	FL resident	04/02/20
11,448	Dade	57	Male	Unknown		No	FL resident	04/02/20
11,449	Dade	36	Male	No		No	FL resident	04/02/20
11,450	Dade	99	Male	No		Unknown	FL resident	04/02/20
11,451	Dade	60	Male	No		No	FL resident	04/02/20
11,452	Dade	39	Male	Unknown		No	FL resident	04/02/20
11,453	Dade	45	Female	Unknown		Yes	FL resident	04/02/20
11,454	Dade	34	Female	Unknown		Unknown	FL resident	04/02/20
11,455	Dade	72	Male	No		Yes	FL resident	04/02/20
11,456	Dade	87	Male	No		Unknown	FL resident	04/02/20
11,457	Dade	71	Female	No		Unknown	FL resident	04/02/20
11,458	Dade	25	Female	Unknown		Unknown	FL resident	04/02/20
11,459	Dade	56	Female	Unknown		No	FL resident	04/02/20
11,460	Dade	61	Female	No		No	FL resident	04/02/20
11,461	Dade	47	Female	No		Yes	FL resident	04/02/20
11,462	Dade	38	Female	No		No	FL resident	04/02/20
11,463	Dade	47	Male	Unknown			FL resident	04/02/20
11,464	Dade	38	Male	No		Yes	FL resident	04/02/20
11,465	Dade	76	Female	Yes	NY	Yes	FL resident	04/02/20
11,466	Dade	48	Female	No		Yes	FL resident	04/02/20
11,467	Dade	36	Female	Unknown			FL resident	04/02/20
11,468	Dade	51	Male	Unknown		No	FL resident	04/02/20
11,469	Dade	49	Female	Unknown		No	FL resident	04/02/20
11,470	Dade	21	Male	Unknown		No	FL resident	04/02/20
11,471	Dade	25	Male	No		No	FL resident	04/02/20
11,472	Dade	39	Male	No		Yes	FL resident	04/02/20
11,473	Dade	50	Male	No		No	FL resident	04/02/20
11,474	Dade	45	Male	Unknown		Yes	FL resident	04/02/20
11,475	Dade	52	Male	No		Unknown	FL resident	04/02/20
11,476	Dade	48	Female	Unknown		No	FL resident	04/02/20
11,477	Dade	48	Male	Unknown		Yes	FL resident	04/02/20
11,478	Dade	47	Female	No		Yes	FL resident	04/02/20
11,479	Dade	35	Male	No		Unknown	FL resident	04/02/20
11,480	Dade	74	Male	No		Yes	FL resident	04/02/20
11,481	Dade	46	Female	No		Unknown	FL resident	04/02/20
11,482	Dade	73	Female	No		No	FL resident	04/02/20
11,483	Dade	45	Male	Yes	AUSTRALIA; PUERTO RICO	No	FL resident	04/02/20
11,484	Dade	37	Female	Yes	CO; FL	Yes	FL resident	04/02/20
11,485	Dade	68	Male	Unknown		No	FL resident	04/02/20
11,486	Dade	65	Male	Yes	El Salvador; Guatemala; Panama	Yes	FL resident	04/02/20
11,487	Dade	88	Male	Unknown		Yes	FL resident	04/02/20
11,488	Dade	49	Male	No			FL resident	04/02/20

Coronavirus: line list of cases

Data verified as of May 14, 2020 at 10 AM

Data in this report are provisional and subject to change.

Case	County	Age	Gender	Travel related	Travel detail	Contact with a confirmed case	Jurisdiction	Date case counted
11,489	Dade	29	Female	No		Unknown	FL resident	04/02/20
11,490	Dade	48	Female	Unknown		No	FL resident	04/02/20
11,491	Dade	80	Male	No		Yes	FL resident	04/02/20
11,492	Dade	65	Female	No		Yes	FL resident	04/02/20
11,493	Dade	67	Male	Unknown		Unknown	FL resident	04/02/20
11,494	Dade	68	Female	No		No	FL resident	04/02/20
11,495	Dade	21	Female	No		Unknown	FL resident	04/02/20
11,496	Dade	52	Male	No		Unknown	FL resident	04/02/20
11,497	Dade	67	Male	No		Yes	FL resident	04/02/20
11,498	Dade	21	Female	Unknown		No	FL resident	04/02/20
11,499	Dade	51	Female	No		Yes	FL resident	04/02/20
11,500	Dade	28	Male	Unknown		No	FL resident	04/02/20
11,501	Dade	49	Female	No		Unknown	FL resident	04/02/20
11,502	Dade	66	Male	No		Yes	FL resident	04/02/20
11,503	Dade	35	Male	No		No	FL resident	04/02/20
11,504	Dade	30	Male	No		No	FL resident	04/02/20
11,505	Dade	55	Male	No		Yes	FL resident	04/02/20
11,506	Dade	25	Male	No		No	FL resident	04/02/20
11,507	Dade	41	Male	Yes	CO; FL	Yes	FL resident	04/02/20
11,508	Dade	61	Male	Unknown			FL resident	04/02/20
11,509	Dade	49	Female	No		No	FL resident	04/02/20
11,510	Dade	48	Female	No		Yes	FL resident	04/02/20
11,511	Dade	63	Female	No		Yes	FL resident	04/02/20
11,512	Dade	26	Female	No		Yes	FL resident	04/02/20
11,513	Dade	54	Male	No		Yes	FL resident	04/02/20
11,514	Dade	77	Male	Unknown		Unknown	FL resident	04/02/20
11,515	Dade	75	Male	No		Yes	FL resident	04/02/20
11,516	Dade	60	Male	No		Yes	FL resident	04/02/20
11,517	Dade	82	Female	No		Unknown	FL resident	04/02/20
11,518	Dade	69	Male	No		No	FL resident	04/02/20
11,519	Dade	47	Female	No		No	FL resident	04/02/20
11,520	Dade	53	Male	Yes	FL; ITALY	No	FL resident	04/02/20
11,521	Dade	31	Female	No		Yes	FL resident	04/02/20
11,522	Dade	34	Male	No		Yes	FL resident	04/02/20
11,523	Dade	71	Male	No		Yes	FL resident	04/02/20
11,524	Dade	88	Female	Unknown		Yes	FL resident	04/02/20
11,525	Dade	74	Female	No		Yes	FL resident	04/02/20
11,526	Dade	29	Female	No		Yes	FL resident	04/02/20
11,527	Dade	50	Male	No		Yes	FL resident	04/02/20
11,528	Dade	36	Female	No		No	FL resident	04/03/20
11,529	Dade	33	Male	Unknown		No	FL resident	04/03/20
11,530	Dade	54	Male	No		No	FL resident	04/03/20
11,531	Dade	52	Male	No		Yes	FL resident	04/03/20
11,532	Dade	69	Female	No		No	FL resident	04/03/20
11,533	Dade	68	Female	Unknown		Yes	FL resident	04/03/20
11,534	Dade	58	Female	No		Yes	FL resident	04/03/20
11,535	Dade	37	Male	No		Yes	FL resident	04/03/20
11,536	Dade	33	Female	No		No	FL resident	04/03/20
11,537	Dade	29	Male	No		No	FL resident	04/03/20
11,538	Dade	41	Male	No		Yes	FL resident	04/03/20
11,539	Dade	53	Male	No		No	FL resident	04/03/20
11,540	Dade	21	Male	No		No	FL resident	04/03/20
11,541	Dade	21	Female	No		Yes	FL resident	04/03/20
11,542	Dade	39	Female	No		No	FL resident	04/03/20
11,543	Dade	64	Male	No		No	FL resident	04/03/20
11,544	Dade	44	Male	No		Yes	FL resident	04/03/20
11,545	Dade	55	Female	No		Yes	FL resident	04/03/20
11,546	Dade	47	Female	No		No	FL resident	04/03/20
11,547	Dade	37	Female	No		No	FL resident	04/03/20
11,548	Dade	44	Male	No		No	FL resident	04/03/20
11,549	Dade	58	Male	No		No	FL resident	04/03/20
11,550	Dade	40	Male	No		No	FL resident	04/03/20

Coronavirus: line list of cases

Data verified as of May 14, 2020 at 10 AM

Data in this report are provisional and subject to change.

Case	County	Age	Gender	Travel related	Travel detail	Contact with a confirmed case	Jurisdiction	Date case counted
11,551	Dade	59	Female	No		Yes	FL resident	04/03/20
11,552	Dade	44	Male	No		Yes	FL resident	04/03/20
11,553	Dade	52	Female	No		Unknown	FL resident	04/03/20
11,554	Dade	90	Female	No		No	FL resident	04/03/20
11,555	Dade	34	Female	No		Yes	FL resident	04/03/20
11,556	Dade	80	Male	No		No	FL resident	04/03/20
11,557	Dade	45	Female	No		Yes	FL resident	04/03/20
11,558	Dade	22	Female	No		Unknown	FL resident	04/03/20
11,559	Dade	70	Male	No		Unknown	FL resident	04/03/20
11,560	Dade	20	Female	No		Yes	FL resident	04/03/20
11,561	Dade	12	Female	No		Yes	FL resident	04/03/20
11,562	Dade	59	Male	No		No	FL resident	04/03/20
11,563	Dade	65	Female	Unknown			FL resident	04/03/20
11,564	Dade	36	Male	Unknown		Unknown	FL resident	04/03/20
11,565	Dade	45	Male	Unknown			FL resident	04/03/20
11,566	Dade	30	Female	Unknown		Yes	FL resident	04/03/20
11,567	Dade	28	Female	No		Yes	FL resident	04/03/20
11,568	Dade	22	Female	No		No	FL resident	04/03/20
11,569	Dade	40	Female	No		Yes	FL resident	04/03/20
11,570	Dade	59	Female	No		No	FL resident	04/03/20
11,571	Dade	65	Male	Unknown			FL resident	04/03/20
11,572	Dade	26	Female	No		No	FL resident	04/03/20
11,573	Dade	29	Female	No		No	FL resident	04/03/20
11,574	Dade	46	Female	No		Unknown	FL resident	04/03/20
11,575	Dade	68	Male	No		No	FL resident	04/03/20
11,576	Dade	41	Female	No		Yes	FL resident	04/03/20
11,577	Dade	62	Female	No		No	FL resident	04/03/20
11,578	Dade	52	Female	No		Unknown	FL resident	04/03/20
11,579	Dade	51	Female	No		No	FL resident	04/03/20
11,580	Dade	50	Female	No		Unknown	FL resident	04/03/20
11,581	Dade	67	Male	Unknown		No	FL resident	04/03/20
11,582	Dade	36	Female	No		Yes	FL resident	04/03/20
11,583	Dade	39	Male	Unknown			FL resident	04/03/20
11,584	Dade	60	Female	No		No	FL resident	04/03/20
11,585	Dade	38	Male	No		No	FL resident	04/03/20
11,586	Dade	2	Male	No		Yes	FL resident	04/03/20
11,587	Dade	49	Male	No		No	FL resident	04/03/20
11,588	Dade	51	Male	No		Yes	FL resident	04/03/20
11,589	Dade	42	Male	No		Yes	FL resident	04/03/20
11,590	Dade	61	Female	No		Yes	FL resident	04/03/20
11,591	Dade	22	Female	No		Yes	FL resident	04/03/20
11,592	Dade	57	Male	No		Yes	FL resident	04/03/20
11,593	Dade	41	Female	No		Yes	FL resident	04/03/20
11,594	Dade	37	Male	No		Yes	FL resident	04/03/20
11,595	Dade	29	Male	No		No	FL resident	04/03/20
11,596	Dade	44	Female	No		No	FL resident	04/03/20
11,597	Dade	44	Male	No		No	FL resident	04/03/20
11,598	Dade	67	Female	Unknown		Yes	FL resident	04/03/20
11,599	Dade	46	Male	No		No	FL resident	04/03/20
11,600	Dade	32	Male	No		No	FL resident	04/03/20
11,601	Dade	27	Female	No		Yes	FL resident	04/03/20
11,602	Dade	52	Male	No		No	FL resident	04/03/20
11,603	Dade	44	Male	No		Yes	FL resident	04/03/20
11,604	Dade	26	Male	No		Unknown	FL resident	04/03/20
11,605	Dade	57	Male	No		Unknown	FL resident	04/03/20
11,606	Dade	80	Male	Unknown		No	FL resident	04/03/20
11,607	Dade	43	Female	No		Unknown	FL resident	04/03/20
11,608	Dade	66	Male	Unknown		No	FL resident	04/03/20
11,609	Dade	33	Female	No		Yes	FL resident	04/03/20
11,610	Dade	49	Male	Unknown		Yes	FL resident	04/03/20
11,611	Dade	25	Male	Unknown			FL resident	04/03/20
11,612	Dade	55	Male	No		Yes	FL resident	04/03/20

Coronavirus: line list of cases

Data verified as of May 14, 2020 at 10 AM

Data in this report are provisional and subject to change.

Case	County	Age	Gender	Travel related	Travel detail	Contact with a confirmed case	Jurisdiction	Date case counted
11,613	Dade	34	Female	Unknown			FL resident	04/03/20
11,614	Dade	1	Male	Unknown			FL resident	04/03/20
11,615	Dade	64	Male	No		Unknown	FL resident	04/03/20
11,616	Dade	35	Male	No		No	FL resident	04/03/20
11,617	Dade	21	Female	Unknown			FL resident	04/03/20
11,618	Dade	62	Female	No		Yes	FL resident	04/03/20
11,619	Dade	50	Male	Unknown			FL resident	04/03/20
11,620	Dade	60	Female	No		Unknown	FL resident	04/03/20
11,621	Dade	35	Female	Yes	FL; GA; TN; VA	No	FL resident	04/03/20
11,622	Dade	49	Female	No		No	FL resident	04/03/20
11,623	Dade	28	Male	No		No	FL resident	04/03/20
11,624	Dade	33	Male	Yes	COLOMBIA; FL	Unknown	FL resident	04/03/20
11,625	Dade	65	Male	Unknown		No	FL resident	04/03/20
11,626	Dade	36	Male	Yes	CA; FL	Unknown	FL resident	04/03/20
11,627	Dade	30	Male	No		No	FL resident	04/03/20
11,628	Dade	85	Male	Unknown		No	FL resident	04/03/20
11,629	Dade	45	Female	Yes	SPAIN	Yes	FL resident	04/03/20
11,630	Dade	50	Female	Unknown		No	FL resident	04/03/20
11,631	Dade	46	Female	No		Yes	FL resident	04/03/20
11,632	Dade	48	Male	No		Yes	FL resident	04/03/20
11,633	Dade	77	Female	No		Unknown	FL resident	04/03/20
11,634	Dade	21	Female	Unknown			FL resident	04/03/20
11,635	Dade	39	Female	Unknown			FL resident	04/03/20
11,636	Dade	76	Female	Unknown		Yes	FL resident	04/03/20
11,637	Dade	40	Male	No		No	FL resident	04/03/20
11,638	Dade	65	Male	Unknown		Unknown	FL resident	04/03/20
11,639	Dade	63	Male	No		No	FL resident	04/03/20
11,640	Dade	47	Male	No		No	FL resident	04/03/20
11,641	Dade	44	Male	No		No	FL resident	04/03/20
11,642	Dade	23	Male	No		Unknown	FL resident	04/03/20
11,643	Dade	80	Female	No		Unknown	FL resident	04/03/20
11,644	Dade	53	Female	No		Unknown	FL resident	04/03/20
11,645	Dade	46	Female	No		Unknown	FL resident	04/03/20
11,646	Dade	87	Male	No		No	FL resident	04/03/20
11,647	Dade	34	Male	No		Yes	FL resident	04/03/20
11,648	Dade	51	Female	Unknown		Yes	FL resident	04/03/20
11,649	Dade	64	Female	No		Unknown	FL resident	04/03/20
11,650	Dade	28	Male	No		Unknown	FL resident	04/03/20
11,651	Dade	31	Male	No		Yes	FL resident	04/03/20
11,652	Dade	26	Male	No		Unknown	FL resident	04/03/20
11,653	Dade	35	Male	Unknown		Unknown	FL resident	04/03/20
11,654	Dade	41	Female	No		No	FL resident	04/03/20
11,655	Dade	38	Female	No		No	FL resident	04/03/20
11,656	Dade	34	Female	Unknown		No	FL resident	04/03/20
11,657	Dade	46	Female	No		Yes	FL resident	04/03/20
11,658	Dade	24	Male	No		No	FL resident	04/03/20
11,659	Dade	77	Male	No		Unknown	FL resident	04/03/20
11,660	Dade	33	Male	No		Yes	FL resident	04/03/20
11,661	Dade	36	Male	No		Yes	FL resident	04/03/20
11,662	Dade	48	Female	No		Yes	FL resident	04/03/20
11,663	Dade	40	Male	No		No	FL resident	04/03/20
11,664	Dade	35	Male	No		No	FL resident	04/03/20
11,665	Dade	45	Male	Unknown		Unknown	FL resident	04/03/20
11,666	Dade	29	Female	No		Yes	FL resident	04/03/20
11,667	Dade	27	Female	No		Yes	FL resident	04/03/20
11,668	Dade	49	Male	No		No	FL resident	04/03/20
11,669	Dade	28	Male	No		Yes	FL resident	04/03/20
11,670	Dade	44	Male	No		Yes	FL resident	04/03/20
11,671	Dade	27	Male	No		Yes	FL resident	04/03/20
11,672	Dade	17	Male	No		Yes	FL resident	04/03/20
11,673	Dade	60	Female	No		Yes	FL resident	04/03/20
11,674	Dade	58	Male	No		Yes	FL resident	04/03/20

Coronavirus: line list of cases

Data verified as of May 14, 2020 at 10 AM

Data in this report are provisional and subject to change.

Case	County	Age	Gender	Travel related	Travel detail	Contact with a confirmed case	Jurisdiction	Date case counted
11,675	Dade	86	Male	No		Unknown	FL resident	04/03/20
11,676	Dade	71	Male	Yes	FL; NY	Unknown	FL resident	04/03/20
11,677	Dade	58	Female	Unknown			FL resident	04/03/20
11,678	Dade	53	Female	No		No	FL resident	04/03/20
11,679	Dade	67	Male	No		Yes	FL resident	04/03/20
11,680	Dade	46	Female	No		No	FL resident	04/03/20
11,681	Dade	39	Male	No		No	FL resident	04/03/20
11,682	Dade	33	Female	Unknown		Unknown	FL resident	04/03/20
11,683	Dade	26	Female	No		No	FL resident	04/03/20
11,684	Dade	27	Female	No		No	FL resident	04/03/20
11,685	Dade	48	Male	No		Yes	FL resident	04/03/20
11,686	Dade	66	Female	No		Yes	FL resident	04/03/20
11,687	Dade	51	Male	No		No	FL resident	04/03/20
11,688	Dade	50	Female	Unknown		Unknown	FL resident	04/03/20
11,689	Dade	56	Male	No		No	FL resident	04/03/20
11,690	Dade	52	Male	No		Yes	FL resident	04/03/20
11,691	Dade	30	Male	No		No	FL resident	04/03/20
11,692	Dade	30	Male	No		No	FL resident	04/03/20
11,693	Dade	28	Female	No		Yes	FL resident	04/03/20
11,694	Dade	31	Female	Yes	FL; PA	No	FL resident	04/03/20
11,695	Dade	64	Female	No		No	FL resident	04/03/20
11,696	Dade	31	Male	No		No	FL resident	04/03/20
11,697	Dade	64	Female	Unknown		Yes	FL resident	04/03/20
11,698	Dade	57	Male	No		Yes	FL resident	04/03/20
11,699	Dade	73	Male	Yes	NY	Unknown	FL resident	04/03/20
11,700	Dade	27	Female	No		Yes	FL resident	04/03/20
11,701	Dade	44	Female	No		Yes	FL resident	04/03/20
11,702	Dade	51	Female	Yes	FL; GA	No	FL resident	04/03/20
11,703	Dade	22	Female	Yes	CA; FL	Yes	FL resident	04/03/20
11,704	Dade	77	Male	Unknown		Unknown	FL resident	04/03/20
11,705	Dade	32	Male	Unknown		Unknown	FL resident	04/03/20
11,706	Dade	44	Female	No		Yes	FL resident	04/03/20
11,707	Dade	68	Male	No		No	FL resident	04/03/20
11,708	Dade	52	Male	No		No	FL resident	04/03/20
11,709	Dade	50	Male	Unknown		Unknown	FL resident	04/03/20
11,710	Dade	40	Male	Unknown		Unknown	FL resident	04/03/20
11,711	Dade	55	Male	No		No	FL resident	04/03/20
11,712	Dade	59	Female	Unknown		Yes	FL resident	04/03/20
11,713	Dade	46	Male	No		No	FL resident	04/03/20
11,714	Dade	54	Male	No		No	FL resident	04/03/20
11,715	Dade	67	Female	No		No	FL resident	04/03/20
11,716	Dade	66	Female	Unknown		No	FL resident	04/03/20
11,717	Dade	48	Male	Unknown			FL resident	04/03/20
11,718	Dade	50	Female	No		Yes	FL resident	04/03/20
11,719	Dade	25	Female	No		Yes	FL resident	04/03/20
11,720	Dade	28	Male	Unknown		Unknown	FL resident	04/03/20
11,721	Dade	55	Male	No		Yes	FL resident	04/03/20
11,722	Dade	57	Female	No		Unknown	FL resident	04/03/20
11,723	Dade	26	Male	No		No	FL resident	04/03/20
11,724	Dade	43	Male	No		Unknown	FL resident	04/03/20
11,725	Dade	49	Male	No		Yes	FL resident	04/03/20
11,726	Dade	29	Female	No		Yes	FL resident	04/03/20
11,727	Dade	20	Male	Yes	FL; SPAIN	No	FL resident	04/03/20
11,728	Dade	61	Female	No		No	FL resident	04/03/20
11,729	Dade	54	Female	No		Unknown	FL resident	04/03/20
11,730	Dade	22	Male	No		Unknown	FL resident	04/03/20
11,731	Dade	65	Male	Yes	FL; VENEZUELA	Yes	FL resident	04/03/20
11,732	Dade	56	Male	No		Yes	FL resident	04/03/20
11,733	Dade	18	Male	No		Yes	FL resident	04/03/20
11,734	Dade	43	Male	No		Unknown	FL resident	04/03/20
11,735	Dade	63	Female	No		Yes	FL resident	04/03/20
11,736	Dade	44	Male	No		Unknown	FL resident	04/03/20

Coronavirus: line list of cases

Data verified as of May 14, 2020 at 10 AM

Data in this report are provisional and subject to change.

Case	County	Age	Gender	Travel related	Travel detail	Contact with a confirmed case	Jurisdiction	Date case counted
11,737	Dade	25	Male	No		Yes	FL resident	04/03/20
11,738	Dade	58	Male	No		Unknown	FL resident	04/03/20
11,739	Dade	74	Female	Unknown			FL resident	04/03/20
11,740	Dade	55	Male	No		Unknown	FL resident	04/03/20
11,741	Dade	24	Male	No		Yes	FL resident	04/03/20
11,742	Dade	44	Female	No		Yes	FL resident	04/03/20
11,743	Dade	56	Female	No		Yes	FL resident	04/03/20
11,744	Dade	65	Female	Unknown			FL resident	04/03/20
11,745	Dade	49	Female	No		Yes	FL resident	04/03/20
11,746	Dade	51	Female	Yes	Peru	Yes	FL resident	04/03/20
11,747	Dade	63	Female	No		Unknown	FL resident	04/03/20
11,748	Dade	57	Male	No		No	FL resident	04/03/20
11,749	Dade	64	Male	No		No	FL resident	04/03/20
11,750	Dade	47	Male	No		No	FL resident	04/03/20
11,751	Dade	63	Female	No		No	FL resident	04/03/20
11,752	Dade	44	Male	No		No	FL resident	04/03/20
11,753	Dade	44	Male	No		No	FL resident	04/03/20
11,754	Dade	53	Male	No		Yes	FL resident	04/03/20
11,755	Dade	31	Male	No		Yes	FL resident	04/03/20
11,756	Dade	63	Female	No		Yes	FL resident	04/03/20
11,757	Dade	22	Female	No		Yes	FL resident	04/03/20
11,758	Dade	60	Male	No		Yes	FL resident	04/03/20
11,759	Dade	54	Female	No		Yes	FL resident	04/03/20
11,760	Dade	45	Female	No		Yes	FL resident	04/03/20
11,761	Dade	30	Female	No		Yes	FL resident	04/03/20
11,762	Dade	50	Female	No		Yes	FL resident	04/03/20
11,763	Dade	54	Male	No		Yes	FL resident	04/03/20
11,764	Dade	30	Male	No		Unknown	FL resident	04/03/20
11,765	Dade	50	Male	No		Unknown	FL resident	04/03/20
11,766	Dade	60	Female	No		Yes	FL resident	04/03/20
11,767	Dade	39	Male	No		Yes	FL resident	04/03/20
11,768	Dade	27	Male	No		No	FL resident	04/03/20
11,769	Dade	27	Female	Unknown		No	FL resident	04/03/20
11,770	Dade	56	Male	No		No	FL resident	04/03/20
11,771	Dade	52	Male	No		Unknown	FL resident	04/03/20
11,772	Dade	53	Male	No		Unknown	FL resident	04/03/20
11,773	Dade	43	Male	No		Yes	FL resident	04/03/20
11,774	Dade	52	Male	No		Unknown	FL resident	04/03/20
11,775	Dade	21	Male	No		Yes	FL resident	04/03/20
11,776	Dade	77	Male	No		Unknown	FL resident	04/03/20
11,777	Dade	47	Male	No		Unknown	FL resident	04/03/20
11,778	Dade	48	Male	No		Unknown	FL resident	04/03/20
11,779	Dade	41	Male	Unknown		Yes	FL resident	04/03/20
11,780	Dade	34	Male	No		Yes	FL resident	04/03/20
11,781	Dade	25	Male	No		Unknown	FL resident	04/03/20
11,782	Dade	29	Female	No		Yes	FL resident	04/03/20
11,783	Dade	31	Female	Yes	FL; NY	Yes	FL resident	04/03/20
11,784	Dade	52	Male	No		Yes	FL resident	04/03/20
11,785	Dade	27	Female	Unknown		Yes	FL resident	04/03/20
11,786	Dade	69	Female	No		Yes	FL resident	04/03/20
11,787	Dade	61	Female	No		Yes	FL resident	04/03/20
11,788	Dade	84	Female	No		Yes	FL resident	04/03/20
11,789	Dade	41	Male	No		Unknown	FL resident	04/03/20
11,790	Dade	71	Female	No		Yes	FL resident	04/03/20
11,791	Dade	34	Female	No		Unknown	FL resident	04/03/20
11,792	Dade	53	Female	No		Unknown	FL resident	04/03/20
11,793	Dade	68	Female	Unknown			FL resident	04/03/20
11,794	Dade	19	Female	No		Unknown	FL resident	04/03/20
11,795	Dade	47	Male	No		Unknown	FL resident	04/03/20
11,796	Dade	40	Female	No		Yes	FL resident	04/03/20
11,797	Dade	25	Female	No		Unknown	FL resident	04/03/20
11,798	Dade	63	Male	No		Unknown	FL resident	04/03/20

Coronavirus: line list of cases

Data verified as of May 14, 2020 at 10 AM

Data in this report are provisional and subject to change.

Case	County	Age	Gender	Travel related	Travel detail	Contact with a confirmed case	Jurisdiction	Date case counted
11,799	Dade	20	Female	No		Unknown	FL resident	04/03/20
11,800	Dade	78	Male	No		Yes	FL resident	04/03/20
11,801	Dade	80	Female	Yes	NETHERLANDS	No	FL resident	04/03/20
11,802	Dade	34	Female	No		Unknown	FL resident	04/03/20
11,803	Dade	30	Female	Unknown		No	FL resident	04/03/20
11,804	Dade	32	Male	No			FL resident	04/03/20
11,805	Dade	60	Female	No		Yes	FL resident	04/03/20
11,806	Dade	41	Female	Unknown		Unknown	FL resident	04/03/20
11,807	Dade	89	Female	Unknown		Unknown	FL resident	04/03/20
11,808	Dade	87	Female	Unknown		Yes	FL resident	04/03/20
11,809	Dade	68	Female	Unknown		Unknown	FL resident	04/03/20
11,810	Dade	55	Female	No		Unknown	FL resident	04/03/20
11,811	Dade	39	Female	No		Yes	FL resident	04/03/20
11,812	Dade	68	Male	Unknown		Yes	FL resident	04/03/20
11,813	Dade	44	Male	No		Yes	FL resident	04/03/20
11,814	Dade	45	Male	Unknown		Unknown	FL resident	04/03/20
11,815	Dade	51	Female	No		Yes	FL resident	04/03/20
11,816	Dade	67	Male	No		Yes	FL resident	04/03/20
11,817	Dade	58	Female	No		Unknown	FL resident	04/03/20
11,818	Dade	70	Male	No		Unknown	FL resident	04/03/20
11,819	Dade	68	Female	No		Yes	FL resident	04/03/20
11,820	Dade	71	Male	No		Yes	FL resident	04/03/20
11,821	Dade	26	Male	No		Unknown	FL resident	04/03/20
11,822	Dade	57	Female	Unknown			FL resident	04/03/20
11,823	Dade	38	Male	Unknown		Yes	FL resident	04/03/20
11,824	Dade	67	Male	No		No	FL resident	04/03/20
11,825	Dade	56	Male	No		Yes	FL resident	04/03/20
11,826	Dade	66	Female	No		Yes	FL resident	04/03/20
11,827	Dade	66	Male	No		No	FL resident	04/03/20
11,828	Dade	31	Female	Unknown		No	FL resident	04/03/20
11,829	Dade	30	Female	Unknown		Yes	FL resident	04/03/20
11,830	Dade	55	Female	Unknown			FL resident	04/03/20
11,831	Dade	64	Female	No		No	FL resident	04/03/20
11,832	Dade	54	Female	No		No	FL resident	04/03/20
11,833	Dade	37	Male	Unknown		Unknown	FL resident	04/03/20
11,834	Dade	32	Female	Unknown		No	FL resident	04/03/20
11,835	Dade	65	Male	No		No	FL resident	04/03/20
11,836	Dade	55	Female	Unknown		Yes	FL resident	04/03/20
11,837	Dade	54	Female	Unknown			FL resident	04/03/20
11,838	Dade	32	Male	No		No	FL resident	04/03/20
11,839	Dade	7	Female	Unknown		Unknown	FL resident	04/03/20
11,840	Dade	55	Female	Unknown		Unknown	FL resident	04/03/20
11,841	Dade	46	Male	No		Yes	FL resident	04/03/20
11,842	Dade	64	Male	Unknown		Yes	FL resident	04/03/20
11,843	Dade	27	Female	Unknown			FL resident	04/03/20
11,844	Dade	55	Male	No		Yes	FL resident	04/03/20
11,845	Dade	76	Male	Unknown		Unknown	FL resident	04/03/20
11,846	Dade	45	Female	No		No	FL resident	04/03/20
11,847	Dade	30	Female	Unknown		No	FL resident	04/03/20
11,848	Dade	60	Male	No		No	FL resident	04/03/20
11,849	Dade	62	Female	No		Yes	FL resident	04/03/20
11,850	Dade	38	Male	No		Yes	FL resident	04/03/20
11,851	Dade	36	Female	No		Yes	FL resident	04/03/20
11,852	Dade	41	Male	No		No	FL resident	04/03/20
11,853	Dade	49	Male	Unknown		Yes	FL resident	04/03/20
11,854	Dade	44	Male	No		Yes	FL resident	04/03/20
11,855	Dade	45	Male	Unknown		Yes	FL resident	04/03/20
11,856	Dade	27	Male	No		Unknown	FL resident	04/03/20
11,857	Dade	68	Male	No		No	FL resident	04/03/20
11,858	Dade	24	Female	No		No	FL resident	04/03/20
11,859	Dade	45	Male	Unknown		Unknown	FL resident	04/03/20
11,860	Dade	53	Male	No		Yes	FL resident	04/03/20

Coronavirus: line list of cases

Data verified as of May 14, 2020 at 10 AM

Data in this report are provisional and subject to change.

Case	County	Age	Gender	Travel related	Travel detail	Contact with a confirmed case	Jurisdiction	Date case counted
11,861	Dade	60	Male	No		Unknown	FL resident	04/03/20
11,862	Dade	53	Male	No		No	FL resident	04/03/20
11,863	Dade	29	Male	No		Unknown	FL resident	04/03/20
11,864	Dade	23	Male	Unknown		Yes	FL resident	04/03/20
11,865	Dade	32	Male	No		No	FL resident	04/03/20
11,866	Dade	42	Female	No		Unknown	FL resident	04/03/20
11,867	Dade	58	Male	No		No	FL resident	04/03/20
11,868	Dade	44	Female	No		No	FL resident	04/03/20
11,869	Dade	69	Male	No		Yes	FL resident	04/03/20
11,870	Dade	29	Female	No		Yes	FL resident	04/03/20
11,871	Dade	43	Male	No		No	FL resident	04/03/20
11,872	Dade	86	Female	No		Yes	FL resident	04/03/20
11,873	Dade	65	Male	Unknown		Yes	FL resident	04/03/20
11,874	Dade	44	Female	No		Unknown	FL resident	04/03/20
11,875	Dade	42	Male	No		Yes	FL resident	04/03/20
11,876	Dade	52	Female	No		Unknown	FL resident	04/03/20
11,877	Dade	43	Male	No		Unknown	FL resident	04/03/20
11,878	Dade	32	Male	No		Yes	FL resident	04/03/20
11,879	Dade	58	Male	No		No	FL resident	04/03/20
11,880	Dade	60	Female	No		Yes	FL resident	04/03/20
11,881	Dade	45	Male	Unknown		No	FL resident	04/03/20
11,882	Dade	54	Male	No		No	FL resident	04/03/20
11,883	Dade	34	Male	No		No	FL resident	04/03/20
11,884	Dade	31	Male	No		No	FL resident	04/03/20
11,885	Dade	49	Male	Unknown		Unknown	FL resident	04/03/20
11,886	Dade	55	Female	Unknown		Unknown	FL resident	04/03/20
11,887	Dade	27	Female	Unknown		Unknown	FL resident	04/03/20
11,888	Dade	24	Female	Unknown		Yes	FL resident	04/03/20
11,889	Dade	76	Female	No		Yes	FL resident	04/03/20
11,890	Dade	46	Female	No		No	FL resident	04/03/20
11,891	Dade	83	Male	Unknown		Yes	FL resident	04/03/20
11,892	Dade	54	Female	Unknown		Yes	FL resident	04/03/20
11,893	Dade	69	Male	No		Yes	FL resident	04/03/20
11,894	Dade	38	Male	Unknown		Yes	FL resident	04/03/20
11,895	Dade	22	Male	Unknown		No	FL resident	04/03/20
11,896	Dade	22	Male	Unknown		Yes	FL resident	04/03/20
11,897	Dade	34	Female	No		No	FL resident	04/03/20
11,898	Dade	36	Female	No		No	FL resident	04/03/20
11,899	Dade	51	Female	Unknown		Yes	FL resident	04/03/20
11,900	Dade	69	Female	No		Yes	FL resident	04/03/20
11,901	Dade	69	Female	No		Yes	FL resident	04/03/20
11,902	Dade	54	Male	Unknown		No	FL resident	04/03/20
11,903	Dade	38	Female	Unknown		Yes	FL resident	04/03/20
11,904	Dade	52	Male	Unknown		Unknown	FL resident	04/03/20
11,905	Dade	31	Female	No		Yes	FL resident	04/03/20
11,906	Dade	84	Male	Unknown		Unknown	FL resident	04/03/20
11,907	Dade	82	Male	No		Yes	FL resident	04/03/20
11,908	Dade	41	Male	No		Unknown	FL resident	04/03/20
11,909	Dade	49	Female	No		No	FL resident	04/03/20
11,910	Dade	68	Female	No		No	FL resident	04/03/20
11,911	Dade	66	Female	Unknown		Unknown	FL resident	04/03/20
11,912	Dade	79	Male	No		Unknown	FL resident	04/03/20
11,913	Dade	35	Female	No		Unknown	FL resident	04/03/20
11,914	Dade	85	Female	No		Yes	FL resident	04/03/20
11,915	Dade	19	Female	No		No	FL resident	04/03/20
11,916	Dade	42	Male	No		Yes	FL resident	04/03/20
11,917	Dade	57	Male	Unknown		Unknown	FL resident	04/03/20
11,918	Dade	64	Male	No		No	FL resident	04/03/20
11,919	Dade	82	Female	No		No	FL resident	04/03/20
11,920	Dade	77	Female	No		Unknown	FL resident	04/03/20
11,921	Dade	30	Male	No		Yes	FL resident	04/03/20
11,922	Dade	70	Male	Unknown		Yes	FL resident	04/03/20

Coronavirus: line list of cases

Data verified as of May 14, 2020 at 10 AM

Data in this report are provisional and subject to change.

Case	County	Age	Gender	Travel related	Travel detail	Contact with a confirmed case	Jurisdiction	Date case counted
11,923	Dade	65	Male	No		Unknown	FL resident	04/03/20
11,924	Dade	50	Female	No		Yes	FL resident	04/03/20
11,925	Dade	52	Male	Unknown			FL resident	04/03/20
11,926	Dade	53	Male	Unknown			FL resident	04/03/20
11,927	Dade	40	Male	No		Yes	FL resident	04/03/20
11,928	Dade	19	Female	Yes	GEORGIA	Unknown	FL resident	04/03/20
11,929	Dade	60	Female	No		Yes	FL resident	04/03/20
11,930	Dade	51	Male	Unknown		Yes	FL resident	04/03/20
11,931	Dade	63	Male	No		Yes	FL resident	04/03/20
11,932	Dade	14	Female	No		Yes	FL resident	04/03/20
11,933	Dade	77	Male	No		No	FL resident	04/03/20
11,934	Dade	60	Female	Unknown		Yes	FL resident	04/03/20
11,935	Dade	56	Male	Unknown		Unknown	FL resident	04/03/20
11,936	Dade	40	Male	Unknown		Unknown	FL resident	04/03/20
11,937	Dade	26	Male	Unknown		No	FL resident	04/03/20
11,938	Dade	64	Male	Unknown		Yes	FL resident	04/03/20
11,939	Dade	62	Female	No		No	FL resident	04/03/20
11,940	Dade	56	Female	No		Yes	FL resident	04/03/20
11,941	Dade	63	Female	No		No	FL resident	04/03/20
11,942	Dade	27	Male	No		Unknown	FL resident	04/03/20
11,943	Dade	16	Male	No		Yes	FL resident	04/03/20
11,944	Dade	28	Male	No		Unknown	FL resident	04/03/20
11,945	Dade	18	Female	Unknown		Yes	FL resident	04/03/20
11,946	Dade	21	Male	Yes	FL; UNITED ARAB EMIRATES	No	FL resident	04/03/20
11,947	Dade	72	Male	Yes	CO	Unknown	FL resident	04/03/20
11,948	Dade	27	Female	Yes	FL; LA	Yes	FL resident	04/03/20
11,949	Dade	19	Male	Unknown		Unknown	FL resident	04/03/20
11,950	Dade	26	Female	Yes	FL; NY	Yes	FL resident	04/03/20
11,951	Dade	31	Male	No		Unknown	FL resident	04/03/20
11,952	Dade	19	Female	Yes	FL; IL	No	FL resident	04/03/20
11,953	Dade	67	Female	No		Yes	FL resident	04/03/20
11,954	Dade	41	Male	No		Yes	FL resident	04/03/20
11,955	Dade	78	Male	No		Unknown	FL resident	04/03/20
11,956	Dade	60	Female	No		Yes	FL resident	04/03/20
11,957	Dade	71	Male	No		Yes	FL resident	04/03/20
11,958	Dade	57	Female	Unknown		Yes	FL resident	04/03/20
11,959	Dade	46	Male	Yes	FL; HAITI; MEXICO	Unknown	FL resident	04/03/20
11,960	Dade	27	Male	Yes	CUBA; FL	Unknown	FL resident	04/03/20
11,961	Dade	66	Female	Yes	NY	Yes	FL resident	04/03/20
11,962	Dade	21	Male	No		Yes	FL resident	04/03/20
11,963	Dade	34	Female	No		No	FL resident	04/03/20
11,964	Dade	54	Female	Yes	COLOMBIA; FL	No	FL resident	04/03/20
11,965	Dade	60	Female	No		Yes	FL resident	04/03/20
11,966	Dade	28	Female	No		No	FL resident	04/03/20
11,967	Dade	21	Male	No		No	FL resident	04/03/20
11,968	Dade	65	Male	No		Unknown	FL resident	04/03/20
11,969	Dade	41	Male	No		No	FL resident	04/03/20
11,970	Dade	75	Male	No		Yes	FL resident	04/03/20
11,971	Dade	54	Female	No		Yes	FL resident	04/03/20
11,972	Dade	70	Male	No		Unknown	FL resident	04/03/20
11,973	Dade	51	Male	Yes	CO; FL	Yes	FL resident	04/03/20
11,974	Dade	49	Male	No		No	FL resident	04/03/20
11,975	Dade	34	Male	No		No	FL resident	04/03/20
11,976	Dade	43	Male	Unknown			FL resident	04/03/20
11,977	Dade	59	Male	No		Unknown	FL resident	04/03/20
11,978	Dade	84	Male	No		No	FL resident	04/03/20
11,979	Dade	22	Male	No		Unknown	FL resident	04/03/20
11,980	Dade	66	Male	No		Yes	FL resident	04/03/20
11,981	Dade	32	Male	Unknown			FL resident	04/03/20
11,982	Dade	69	Female	No		Yes	FL resident	04/03/20
11,983	Dade	34	Male	No		Yes	FL resident	04/03/20
11,984	Dade	86	Female	No		Unknown	FL resident	04/03/20

Coronavirus: line list of cases

Data verified as of May 14, 2020 at 10 AM

Data in this report are provisional and subject to change.

Case	County	Age	Gender	Travel related	Travel detail	Contact with a confirmed case	Jurisdiction	Date case counted
11,985	Dade	35	Male	No		Yes	FL resident	04/03/20
11,986	Dade	40	Male	No		Unknown	FL resident	04/03/20
11,987	Dade	26	Male	No		No	FL resident	04/03/20
11,988	Dade	21	Male	Yes	ISRAEL	Yes	FL resident	04/03/20
11,989	Dade	21	Male	Yes	FL; MA	Unknown	FL resident	04/03/20
11,990	Dade	84	Female	No		Yes	FL resident	04/03/20
11,991	Dade	64	Male	No		Yes	FL resident	04/03/20
11,992	Dade	75	Male	No		Unknown	FL resident	04/03/20
11,993	Dade	48	Female	No		Yes	FL resident	04/03/20
11,994	Dade	97	Female	No		Unknown	FL resident	04/03/20
11,995	Dade	87	Female	No		Unknown	FL resident	04/03/20
11,996	Dade	81	Female	No		Yes	FL resident	04/03/20
11,997	Dade	85	Male	No		Unknown	FL resident	04/03/20
11,998	Dade	60	Male	No		Yes	FL resident	04/03/20
11,999	Dade	67	Male	Yes	UNKNOWN COUNTRY	Unknown	FL resident	04/03/20
12,000	Dade	59	Female	No		Unknown	FL resident	04/03/20
12,001	Dade	56	Male	Unknown		Unknown	FL resident	04/03/20
12,002	Dade	39	Male	Unknown			FL resident	04/03/20
12,003	Dade	59	Female	Yes	AZ; FL	No	FL resident	04/03/20
12,004	Dade	50	Male	Unknown			FL resident	04/03/20
12,005	Dade	31	Male	Unknown			FL resident	04/03/20
12,006	Dade	58	Female	Unknown			FL resident	04/03/20
12,007	Dade	72	Female	Yes	FL; VENEZUELA	Yes	FL resident	04/03/20
12,008	Dade	48	Female	No			FL resident	04/03/20
12,009	Dade	28	Male	Unknown		Yes	FL resident	04/03/20
12,010	Dade	69	Female	Unknown		Yes	FL resident	04/03/20
12,011	Dade	65	Female	No		Yes	FL resident	04/03/20
12,012	Dade	45	Male	Yes	EUROPE	Yes	FL resident	04/03/20
12,013	Dade	20	Male	Unknown			FL resident	04/03/20
12,014	Dade	28	Female	Yes	COLOMBIA	Unknown	FL resident	04/03/20
12,015	Dade	86	Male	No		Yes	FL resident	04/03/20
12,016	Dade	20	Male	Unknown		Yes	FL resident	04/03/20
12,017	Dade	61	Female	Unknown			FL resident	04/03/20
12,018	Dade	81	Male	No		No	FL resident	04/03/20
12,019	Dade	36	Female	No		Yes	FL resident	04/03/20
12,020	Dade	48	Female	No		Yes	FL resident	04/03/20
12,021	Dade	26	Female	No		Yes	FL resident	04/03/20
12,022	Dade	77	Male	No		Yes	FL resident	04/03/20
12,023	Dade	48	Male	No		No	FL resident	04/03/20
12,024	Dade	81	Male	Unknown		Unknown	FL resident	04/03/20
12,025	Dade	41	Male	No		No	FL resident	04/03/20
12,026	Dade	74	Female	Unknown		Unknown	FL resident	04/03/20
12,027	Dade	40	Female	No		Yes	FL resident	04/03/20
12,028	Dade	68	Male	Yes	NY	Yes	FL resident	04/03/20
12,029	Dade	52	Female	Unknown		No	FL resident	04/03/20
12,030	Dade	52	Female	No		Yes	FL resident	04/03/20
12,031	Dade	46	Male	Unknown		No	FL resident	04/03/20
12,032	Dade	19	Female	Yes	NY	Yes	FL resident	04/03/20
12,033	Dade	60	Female	No		Yes	FL resident	04/03/20
12,034	Dade	70	Male	Yes	BAHAMAS	Yes	FL resident	04/03/20
12,035	Dade	78	Female	No		No	FL resident	04/03/20
12,036	Dade	47	Male	Unknown		Unknown	FL resident	04/03/20
12,037	Dade	55	Female	No		Yes	FL resident	04/03/20
12,038	Dade	60	Male	No		Yes	FL resident	04/03/20
12,039	Dade	60	Female	No		Yes	FL resident	04/04/20
12,040	Dade	40	Male	Unknown		Yes	FL resident	04/04/20
12,041	Dade	32	Male	No		Yes	FL resident	04/04/20
12,042	Dade	70	Female	No		Yes	FL resident	04/04/20
12,043	Dade	71	Male	No		No	FL resident	04/04/20
12,044	Dade	63	Male	Unknown		Yes	FL resident	04/04/20
12,045	Dade	85	Male	Unknown		Yes	FL resident	04/04/20
12,046	Dade	32	Female	Unknown		No	FL resident	04/04/20

Coronavirus: line list of cases

Data verified as of May 14, 2020 at 10 AM

Data in this report are provisional and subject to change.

Case	County	Age	Gender	Travel related	Travel detail	Contact with a confirmed case	Jurisdiction	Date case counted
12,047	Dade	52	Female	No		Yes	FL resident	04/04/20
12,048	Dade	35	Female	No		Yes	FL resident	04/04/20
12,049	Dade	44	Female	No		Yes	FL resident	04/04/20
12,050	Dade	39	Male	No		Yes	FL resident	04/04/20
12,051	Dade	54	Male	No		Yes	FL resident	04/04/20
12,052	Dade	36	Male	Unknown			FL resident	04/04/20
12,053	Dade	41	Female	No		Yes	FL resident	04/04/20
12,054	Dade	55	Female	No		No	FL resident	04/04/20
12,055	Dade	68	Female	Unknown		Yes	FL resident	04/04/20
12,056	Dade	43	Female	No		No	FL resident	04/04/20
12,057	Dade	23	Female	No		Yes	FL resident	04/04/20
12,058	Dade	31	Female	No		Yes	FL resident	04/04/20
12,059	Dade	61	Female	No		Yes	FL resident	04/04/20
12,060	Dade	70	Female	Unknown		Unknown	FL resident	04/04/20
12,061	Dade	84	Male	Unknown		No	FL resident	04/04/20
12,062	Dade	67	Female	Yes	CA; FL	Yes	FL resident	04/04/20
12,063	Dade	55	Female	No		Yes	FL resident	04/04/20
12,064	Dade	66	Male	Unknown		Yes	FL resident	04/04/20
12,065	Dade	56	Male	No		Yes	FL resident	04/04/20
12,066	Dade	53	Male	No		Yes	FL resident	04/04/20
12,067	Dade	34	Male	No		Yes	FL resident	04/04/20
12,068	Dade	61	Female	No		Yes	FL resident	04/04/20
12,069	Dade	54	Female	Unknown		No	FL resident	04/04/20
12,070	Dade	63	Male	Unknown		No	FL resident	04/04/20
12,071	Dade	53	Male	Unknown		No	FL resident	04/04/20
12,072	Dade	55	Female	Unknown		No	FL resident	04/04/20
12,073	Dade	55	Female	Unknown		Unknown	FL resident	04/04/20
12,074	Dade	15	Male	Unknown			FL resident	04/04/20
12,075	Dade	56	Male	No		No	FL resident	04/04/20
12,076	Dade	30	Female	Unknown			FL resident	04/04/20
12,077	Dade	63	Female	Unknown		Yes	FL resident	04/04/20
12,078	Dade	35	Female	Unknown		Yes	FL resident	04/04/20
12,079	Dade	34	Male	Unknown		Unknown	FL resident	04/04/20
12,080	Dade	59	Female	No		Yes	FL resident	04/04/20
12,081	Dade	32	Male	No		No	FL resident	04/04/20
12,082	Dade	25	Female	No		Unknown	FL resident	04/04/20
12,083	Dade	44	Male	No		Yes	FL resident	04/04/20
12,084	Dade	35	Male	No		Unknown	FL resident	04/04/20
12,085	Dade	33	Female	No		No	FL resident	04/04/20
12,086	Dade	33	Female	No		Yes	FL resident	04/04/20
12,087	Dade	52	Female	No		Yes	FL resident	04/04/20
12,088	Dade	49	Male	No		No	FL resident	04/04/20
12,089	Dade	42	Female	No		Yes	FL resident	04/04/20
12,090	Dade	64	Female	No		No	FL resident	04/04/20
12,091	Dade	22	Female	Unknown		Unknown	FL resident	04/04/20
12,092	Dade	31	Female	No		No	FL resident	04/04/20
12,093	Dade	46	Male	Unknown			FL resident	04/04/20
12,094	Dade	65	Female	Yes	NY	Yes	FL resident	04/04/20
12,095	Dade	57	Male	No		No	FL resident	04/04/20
12,096	Dade	50	Male	Unknown		Unknown	FL resident	04/04/20
12,097	Dade	23	Male	No		Unknown	FL resident	04/04/20
12,098	Dade	56	Female	No		No	FL resident	04/04/20
12,099	Dade	29	Male	Unknown		No	FL resident	04/04/20
12,100	Dade	51	Male	No		Yes	FL resident	04/04/20
12,101	Dade	32	Female	No		Yes	FL resident	04/04/20
12,102	Dade	43	Female	No		Yes	FL resident	04/04/20
12,103	Dade	24	Female	No		Yes	FL resident	04/04/20
12,104	Dade	51	Male	No		Yes	FL resident	04/04/20
12,105	Dade	26	Female	No		No	FL resident	04/04/20
12,106	Dade	24	Female	No		Yes	FL resident	04/04/20
12,107	Dade	64	Male	No		Unknown	FL resident	04/04/20
12,108	Dade	37	Male	No		Yes	FL resident	04/04/20

Coronavirus: line list of cases

Data verified as of May 14, 2020 at 10 AM

Data in this report are provisional and subject to change.

Case	County	Age	Gender	Travel related	Travel detail	Contact with a confirmed case	Jurisdiction	Date case counted
12,109	Dade	66	Male	Unknown		Unknown	FL resident	04/04/20
12,110	Dade	58	Female	No		No	FL resident	04/04/20
12,111	Dade	18	Female	No		Yes	FL resident	04/04/20
12,112	Dade	38	Female	No		Yes	FL resident	04/04/20
12,113	Dade	53	Female	No		Yes	FL resident	04/04/20
12,114	Dade	44	Female	No		No	FL resident	04/04/20
12,115	Dade	31	Male	No		No	FL resident	04/04/20
12,116	Dade	33	Male	No		Yes	FL resident	04/04/20
12,117	Dade	55	Male	No			FL resident	04/04/20
12,118	Dade	25	Male	No			FL resident	04/04/20
12,119	Dade	45	Male	No			FL resident	04/04/20
12,120	Dade	28	Male	No			FL resident	04/04/20
12,121	Dade	36	Male	No			FL resident	04/04/20
12,122	Dade	24	Male	No		Yes	FL resident	04/04/20
12,123	Dade	21	Female	No		Yes	FL resident	04/04/20
12,124	Dade	22	Female	No			FL resident	04/04/20
12,125	Dade	63	Male	No			FL resident	04/04/20
12,126	Dade	63	Male	Unknown			FL resident	04/04/20
12,127	Dade	38	Male	Unknown			FL resident	04/04/20
12,128	Dade	23	Female	No		Unknown	FL resident	04/04/20
12,129	Dade	26	Female	Unknown			FL resident	04/04/20
12,130	Dade	30	Male	No			FL resident	04/04/20
12,131	Dade	37	Female	No		Yes	FL resident	04/04/20
12,132	Dade	73	Male	Unknown		Unknown	FL resident	04/04/20
12,133	Dade	26	Female	No		Yes	FL resident	04/04/20
12,134	Dade	53	Female	No		Yes	FL resident	04/04/20
12,135	Dade	51	Female	No			FL resident	04/04/20
12,136	Dade	40	Female	No		Yes	FL resident	04/04/20
12,137	Dade	51	Male	No		Yes	FL resident	04/04/20
12,138	Dade	48	Male	No		Unknown	FL resident	04/04/20
12,139	Dade	27	Male	No		Yes	FL resident	04/04/20
12,140	Dade	38	Male	No		Yes	FL resident	04/04/20
12,141	Dade	51	Male	No		Unknown	FL resident	04/04/20
12,142	Dade	35	Male	No		Yes	FL resident	04/04/20
12,143	Dade	18	Male	No		Unknown	FL resident	04/04/20
12,144	Dade	42	Male	No		Yes	FL resident	04/04/20
12,145	Dade	56	Male	No		Yes	FL resident	04/04/20
12,146	Dade	29	Male	No		Yes	FL resident	04/04/20
12,147	Dade	49	Female	No		Yes	FL resident	04/04/20
12,148	Dade	30	Male	No		Yes	FL resident	04/04/20
12,149	Dade	55	Female	No		Yes	FL resident	04/04/20
12,150	Dade	78	Male	Unknown		Unknown	FL resident	04/04/20
12,151	Dade	68	Female	Unknown		Yes	FL resident	04/04/20
12,152	Dade	61	Female	Yes	FL; WI	Yes	FL resident	04/04/20
12,153	Dade	50	Female	No		Yes	FL resident	04/04/20
12,154	Dade	51	Female	No		Yes	FL resident	04/04/20
12,155	Dade	23	Female	No		Unknown	FL resident	04/04/20
12,156	Dade	51	Female	No		Yes	FL resident	04/04/20
12,157	Dade	30	Female	No		Yes	FL resident	04/04/20
12,158	Dade	35	Female	No		Yes	FL resident	04/04/20
12,159	Dade	29	Male	No		Yes	FL resident	04/04/20
12,160	Dade	31	Male	No		Yes	FL resident	04/04/20
12,161	Dade	55	Male	No		Yes	FL resident	04/04/20
12,162	Dade	55	Female	No		Yes	FL resident	04/04/20
12,163	Dade	31	Male	No		Yes	FL resident	04/04/20
12,164	Dade	59	Female	No		Unknown	FL resident	04/04/20
12,165	Dade	61	Female	No		Yes	FL resident	04/04/20
12,166	Dade	33	Female	No		Unknown	FL resident	04/04/20
12,167	Dade	39	Male	No		Yes	FL resident	04/04/20
12,168	Dade	58	Male	No		Unknown	FL resident	04/04/20
12,169	Dade	13	Female	No		Yes	FL resident	04/04/20
12,170	Dade	36	Female	Unknown		Yes	FL resident	04/04/20

Coronavirus: line list of cases

Data verified as of May 14, 2020 at 10 AM

Data in this report are provisional and subject to change.

Case	County	Age	Gender	Travel related	Travel detail	Contact with a confirmed case	Jurisdiction	Date case counted
12,171	Dade	30	Male	Unknown		Yes	FL resident	04/04/20
12,172	Dade	19	Male	Unknown		Unknown	FL resident	04/04/20
12,173	Dade	20	Male	Unknown			FL resident	04/04/20
12,174	Dade	47	Female	No		Yes	FL resident	04/04/20
12,175	Dade	21	Female	Unknown		Unknown	FL resident	04/04/20
12,176	Dade	54	Male	Unknown			FL resident	04/04/20
12,177	Dade	42	Male	Unknown		Yes	FL resident	04/04/20
12,178	Dade	50	Female	Unknown		Yes	FL resident	04/04/20
12,179	Dade	47	Female	Unknown		Yes	FL resident	04/04/20
12,180	Dade	29	Female	Unknown		Yes	FL resident	04/04/20
12,181	Dade	46	Male	Unknown			FL resident	04/04/20
12,182	Dade	45	Male	Unknown			FL resident	04/04/20
12,183	Dade	40	Male	Unknown		No	FL resident	04/04/20
12,184	Dade	65	Male	No		Yes	FL resident	04/04/20
12,185	Dade	53	Female	No		Yes	FL resident	04/04/20
12,186	Dade	48	Male	Unknown		No	FL resident	04/04/20
12,187	Dade	57	Female	Unknown			FL resident	04/04/20
12,188	Dade	42	Male	Unknown		Unknown	FL resident	04/04/20
12,189	Dade	43	Female	Unknown		No	FL resident	04/04/20
12,190	Dade	76	Female	Unknown		Unknown	FL resident	04/04/20
12,191	Dade	25	Female	Unknown		Unknown	FL resident	04/04/20
12,192	Dade	29	Male	No		Yes	FL resident	04/04/20
12,193	Dade	29	Female	Unknown		Yes	FL resident	04/04/20
12,194	Dade	51	Male	No		Yes	FL resident	04/04/20
12,195	Dade	60	Male	Yes	NY	Yes	FL resident	04/04/20
12,196	Dade	59	Female	No		No	FL resident	04/04/20
12,197	Dade	50	Male	Unknown			FL resident	04/04/20
12,198	Dade	52	Female	No		Yes	FL resident	04/04/20
12,199	Dade	26	Male	Unknown		No	FL resident	04/04/20
12,200	Dade	35	Female	Unknown		No	FL resident	04/04/20
12,201	Dade	21	Male	Unknown			FL resident	04/04/20
12,202	Dade	76	Male	Unknown		Unknown	FL resident	04/04/20
12,203	Dade	67	Male	No		No	FL resident	04/04/20
12,204	Dade	67	Male	No		Unknown	FL resident	04/04/20
12,205	Dade	43	Male	Unknown			FL resident	04/04/20
12,206	Dade	73	Female	No		No	FL resident	04/04/20
12,207	Dade	27	Male	Unknown		No	FL resident	04/04/20
12,208	Dade	17	Female	Unknown		Yes	FL resident	04/04/20
12,209	Dade	44	Female	Unknown			FL resident	04/04/20
12,210	Dade	44	Female	Unknown			FL resident	04/04/20
12,211	Dade	39	Male	Unknown		Yes	FL resident	04/04/20
12,212	Dade	71	Female	Unknown		Unknown	FL resident	04/04/20
12,213	Dade	34	Male	No		Yes	FL resident	04/04/20
12,214	Dade	42	Female	No		Yes	FL resident	04/04/20
12,215	Dade	56	Female	No		No	FL resident	04/04/20
12,216	Dade	46	Female	No		Yes	FL resident	04/04/20
12,217	Dade	33	Male	No		Unknown	FL resident	04/04/20
12,218	Dade	56	Female	Unknown		Unknown	FL resident	04/04/20
12,219	Dade	26	Male	No		No	FL resident	04/04/20
12,220	Dade	28	Male	No		Yes	FL resident	04/04/20
12,221	Dade	49	Female	Unknown		Unknown	FL resident	04/04/20
12,222	Dade	39	Male	No		Yes	FL resident	04/04/20
12,223	Dade	60	Female	No		No	FL resident	04/04/20
12,224	Dade	49	Male	No		Unknown	FL resident	04/04/20
12,225	Dade	50	Female	No		Yes	FL resident	04/04/20
12,226	Dade	43	Male	No		Unknown	FL resident	04/04/20
12,227	Dade	49	Female	No		Yes	FL resident	04/04/20
12,228	Dade	24	Male	Unknown		Yes	FL resident	04/04/20
12,229	Dade	56	Female	No		Yes	FL resident	04/04/20
12,230	Dade	62	Male	No		No	FL resident	04/04/20
12,231	Dade	22	Male	Unknown		Unknown	FL resident	04/04/20
12,232	Dade	35	Female	No		Yes	FL resident	04/04/20

Coronavirus: line list of cases

Data verified as of May 14, 2020 at 10 AM

Data in this report are provisional and subject to change.

Case	County	Age	Gender	Travel related	Travel detail	Contact with a confirmed case	Jurisdiction	Date case counted
12,233	Dade	49	Male	Yes	CUBA; FL	Yes	FL resident	04/04/20
12,234	Dade	37	Female	Unknown		Yes	FL resident	04/04/20
12,235	Dade	20	Female	Unknown		Unknown	FL resident	04/04/20
12,236	Dade	44	Male	Yes	CARIBBEAN	Unknown	FL resident	04/04/20
12,237	Dade	62	Female	No		No	FL resident	04/04/20
12,238	Dade	26	Female	No		Yes	FL resident	04/04/20
12,239	Dade	59	Male	No		Unknown	FL resident	04/04/20
12,240	Dade	60	Female	No		Yes	FL resident	04/04/20
12,241	Dade	63	Male	No		Yes	FL resident	04/04/20
12,242	Dade	57	Male	No		No	FL resident	04/04/20
12,243	Dade	67	Female	No		No	FL resident	04/04/20
12,244	Dade	51	Male	No		Yes	FL resident	04/04/20
12,245	Dade	29	Male	Yes	WI	No	FL resident	04/04/20
12,246	Dade	37	Female	No		Yes	FL resident	04/04/20
12,247	Dade	22	Female	No		No	FL resident	04/04/20
12,248	Dade	49	Female	No		Yes	FL resident	04/04/20
12,249	Dade	48	Female	No		Yes	FL resident	04/04/20
12,250	Dade	51	Female	No		Yes	FL resident	04/04/20
12,251	Dade	57	Male	Unknown		Unknown	FL resident	04/04/20
12,252	Dade	40	Male	Unknown		Yes	FL resident	04/04/20
12,253	Dade	39	Male	Unknown		No	FL resident	04/04/20
12,254	Dade	56	Male	Unknown		Yes	FL resident	04/04/20
12,255	Dade	49	Female	Unknown		No	FL resident	04/04/20
12,256	Dade	49	Female	Unknown		Yes	FL resident	04/04/20
12,257	Dade	50	Female	Unknown		Unknown	FL resident	04/04/20
12,258	Dade	43	Female	No		Unknown	FL resident	04/04/20
12,259	Dade	48	Male	Unknown		No	FL resident	04/04/20
12,260	Dade	64	Male	Unknown		Unknown	FL resident	04/04/20
12,261	Dade	37	Male	Unknown		Yes	FL resident	04/04/20
12,262	Dade	49	Female	Unknown		Yes	FL resident	04/04/20
12,263	Dade	71	Male	No		No	FL resident	04/04/20
12,264	Dade	37	Female	Unknown		No	FL resident	04/04/20
12,265	Dade	54	Male	Unknown		No	FL resident	04/04/20
12,266	Dade	34	Female	Unknown		Yes	FL resident	04/04/20
12,267	Dade	56	Female	Unknown		No	FL resident	04/04/20
12,268	Dade	52	Male	No		No	FL resident	04/04/20
12,269	Dade	89	Female	No		Yes	FL resident	04/04/20
12,270	Dade	90	Female	No		Yes	FL resident	04/04/20
12,271	Dade	44	Male	Unknown		Unknown	FL resident	04/04/20
12,272	Dade	37	Male	Unknown		No	FL resident	04/04/20
12,273	Dade	65	Male	Yes	ITALY	Unknown	FL resident	04/04/20
12,274	Dade	69	Male	No		Unknown	FL resident	04/04/20
12,275	Dade	32	Female	No		Yes	FL resident	04/04/20
12,276	Dade	40	Male	No		Unknown	FL resident	04/04/20
12,277	Dade	37	Male	No		Unknown	FL resident	04/04/20
12,278	Dade	81	Female	Unknown		Yes	FL resident	04/04/20
12,279	Dade	82	Female	Unknown		Yes	FL resident	04/04/20
12,280	Dade	41	Female	No		No	FL resident	04/04/20
12,281	Dade	40	Male	No		Yes	FL resident	04/04/20
12,282	Dade	48	Female	Unknown		No	FL resident	04/04/20
12,283	Dade	42	Male	Unknown		Unknown	FL resident	04/04/20
12,284	Dade	63	Female	No		Unknown	FL resident	04/04/20
12,285	Dade	56	Male	Unknown			FL resident	04/04/20
12,286	Dade	89	Male	No		Yes	FL resident	04/04/20
12,287	Dade	58	Female	Unknown		Yes	FL resident	04/04/20
12,288	Dade	70	Female	No		Unknown	FL resident	04/04/20
12,289	Dade	69	Male	No		Unknown	FL resident	04/04/20
12,290	Dade	61	Female	No		Yes	FL resident	04/04/20
12,291	Dade	71	Male	Unknown		Unknown	FL resident	04/04/20
12,292	Dade	80	Male	Unknown		Yes	FL resident	04/04/20
12,293	Dade	63	Female	No		Unknown	FL resident	04/04/20
12,294	Dade	81	Female	Unknown		Unknown	FL resident	04/04/20

Coronavirus: line list of cases

Data verified as of May 14, 2020 at 10 AM

Data in this report are provisional and subject to change.

Case	County	Age	Gender	Travel related	Travel detail	Contact with a confirmed case	Jurisdiction	Date case counted
12,295	Dade	67	Male	No		Yes	FL resident	04/04/20
12,296	Dade	76	Female	No		Unknown	FL resident	04/04/20
12,297	Dade	63	Female	Unknown		No	FL resident	04/04/20
12,298	Dade	80	Female	No		Unknown	FL resident	04/04/20
12,299	Dade	76	Male	Unknown		Unknown	FL resident	04/04/20
12,300	Dade	37	Female	No		Unknown	FL resident	04/04/20
12,301	Dade	60	Male	Unknown		No	FL resident	04/04/20
12,302	Dade	56	Female	Unknown		No	FL resident	04/04/20
12,303	Dade	38	Female	No		Yes	FL resident	04/04/20
12,304	Dade	52	Male	No		No	FL resident	04/04/20
12,305	Dade	54	Female	Unknown		Yes	FL resident	04/04/20
12,306	Dade	26	Male	Unknown		Unknown	FL resident	04/04/20
12,307	Dade	46	Male	No		Yes	FL resident	04/04/20
12,308	Dade	40	Female	Unknown		No	FL resident	04/04/20
12,309	Dade	49	Male	Yes	FL; MI	Yes	FL resident	04/04/20
12,310	Dade	54	Male	No		Yes	FL resident	04/04/20
12,311	Dade	90	Female	No		Yes	FL resident	04/04/20
12,312	Dade	70	Male	No		Unknown	FL resident	04/04/20
12,313	Dade	46	Female	Unknown		No	FL resident	04/04/20
12,314	Dade	53	Male	No		No	FL resident	04/04/20
12,315	Dade	33	Female	Unknown		Yes	FL resident	04/04/20
12,316	Dade	25	Male	No		Yes	FL resident	04/04/20
12,317	Dade	47	Male	No		Yes	FL resident	04/04/20
12,318	Dade	30	Female	Unknown		Unknown	FL resident	04/04/20
12,319	Dade	54	Female	No		Unknown	FL resident	04/04/20
12,320	Dade	62	Female	No		No	FL resident	04/04/20
12,321	Dade	34	Female	Unknown		Unknown	FL resident	04/04/20
12,322	Dade	29	Female	No		Unknown	FL resident	04/04/20
12,323	Dade	43	Male	No		No	FL resident	04/04/20
12,324	Dade	53	Male	No		Unknown	FL resident	04/04/20
12,325	Dade	34	Female	No		Yes	FL resident	04/04/20
12,326	Dade	54	Female	No		Yes	FL resident	04/04/20
12,327	Dade	30	Female	Unknown		Yes	FL resident	04/04/20
12,328	Dade	46	Male	Unknown		Unknown	FL resident	04/04/20
12,329	Dade	40	Male	Unknown		Unknown	FL resident	04/04/20
12,330	Dade	44	Female	No		Unknown	FL resident	04/04/20
12,331	Dade	48	Male	No		Unknown	FL resident	04/04/20
12,332	Dade	28	Male	No		No	FL resident	04/04/20
12,333	Dade	46	Male	No		Yes	FL resident	04/04/20
12,334	Dade	54	Male	No		Unknown	FL resident	04/04/20
12,335	Dade	62	Female	No		No	FL resident	04/04/20
12,336	Dade	20	Male	No		Unknown	FL resident	04/04/20
12,337	Dade	53	Male	No		No	FL resident	04/04/20
12,338	Dade	59	Female	No		Unknown	FL resident	04/04/20
12,339	Dade	32	Male	No		No	FL resident	04/04/20
12,340	Dade	79	Female	No		Unknown	FL resident	04/04/20
12,341	Dade	67	Female	No		Yes	FL resident	04/04/20
12,342	Dade	53	Female	No		Unknown	FL resident	04/04/20
12,343	Dade	19	Male	No		Unknown	FL resident	04/04/20
12,344	Dade	65	Male	No		Yes	FL resident	04/04/20
12,345	Dade	50	Female	No		Yes	FL resident	04/04/20
12,346	Dade	28	Female	No		Yes	FL resident	04/04/20
12,347	Dade	40	Female	No		Unknown	FL resident	04/04/20
12,348	Dade	31	Female	No		Yes	FL resident	04/04/20
12,349	Dade	61	Female	Unknown		Yes	FL resident	04/04/20
12,350	Dade	15	Male	No		Unknown	FL resident	04/04/20
12,351	Dade	13	Female	No		Unknown	FL resident	04/04/20
12,352	Dade	48	Female	No		Unknown	FL resident	04/04/20
12,353	Dade	25	Female	No		Yes	FL resident	04/04/20
12,354	Dade	44	Female	No		Yes	FL resident	04/04/20
12,355	Dade	54	Male	No		Yes	FL resident	04/04/20
12,356	Dade	55	Male	No		Yes	FL resident	04/04/20

Coronavirus: line list of cases

Data verified as of May 14, 2020 at 10 AM

Data in this report are provisional and subject to change.

Case	County	Age	Gender	Travel related	Travel detail	Contact with a confirmed case	Jurisdiction	Date case counted
12,357	Dade	85	Male	No		Yes	FL resident	04/04/20
12,358	Dade	24	Female	Yes	FL; NY	Unknown	FL resident	04/04/20
12,359	Dade	48	Female	No		No	FL resident	04/04/20
12,360	Dade	59	Female	Unknown		No	FL resident	04/04/20
12,361	Dade	14	Female	No		Unknown	FL resident	04/04/20
12,362	Dade	90	Female	No		Unknown	FL resident	04/04/20
12,363	Dade	46	Female	No		Unknown	FL resident	04/04/20
12,364	Dade	47	Male	Unknown		Unknown	FL resident	04/04/20
12,365	Dade	76	Male	No		No	FL resident	04/04/20
12,366	Dade	44	Male	No		Yes	FL resident	04/04/20
12,367	Dade	46	Female	No		Unknown	FL resident	04/04/20
12,368	Dade	48	Female	No		No	FL resident	04/04/20
12,369	Dade	63	Female	No		Yes	FL resident	04/04/20
12,370	Dade	56	Female	No		Unknown	FL resident	04/04/20
12,371	Dade	24	Male	Unknown		Yes	FL resident	04/04/20
12,372	Dade	56	Female	No		Yes	FL resident	04/04/20
12,373	Dade	37	Female	No		Yes	FL resident	04/04/20
12,374	Dade	55	Female	No		Yes	FL resident	04/04/20
12,375	Dade	27	Male	Unknown			FL resident	04/04/20
12,376	Dade	73	Male	No		Yes	FL resident	04/04/20
12,377	Dade	25	Male	No		Unknown	FL resident	04/04/20
12,378	Dade	32	Female	No		Yes	FL resident	04/04/20
12,379	Dade	23	Female	No		Yes	FL resident	04/04/20
12,380	Dade	52	Female	No		Unknown	FL resident	04/04/20
12,381	Dade	31	Female	No		Unknown	FL resident	04/04/20
12,382	Dade	63	Male	Unknown		Unknown	FL resident	04/04/20
12,383	Dade	44	Male	No		Yes	FL resident	04/04/20
12,384	Dade	37	Female	No		Yes	FL resident	04/04/20
12,385	Dade	11	Male	No		Yes	FL resident	04/04/20
12,386	Dade	38	Male	No		Yes	FL resident	04/04/20
12,387	Dade	60	Female	Unknown		Unknown	FL resident	04/04/20
12,388	Dade	39	Female	Unknown		Unknown	FL resident	04/04/20
12,389	Dade	46	Female	Unknown		Unknown	FL resident	04/04/20
12,390	Dade	39	Male	Yes	PUERTO RICO	Unknown	FL resident	04/04/20
12,391	Dade	33	Female	No		Yes	FL resident	04/04/20
12,392	Dade	81	Male	No		Unknown	FL resident	04/04/20
12,393	Dade	82	Male	No		Yes	FL resident	04/04/20
12,394	Dade	44	Female	No		Unknown	FL resident	04/04/20
12,395	Dade	54	Female	No		Unknown	FL resident	04/04/20
12,396	Dade	37	Male	Yes	DOMINICAN REPUBLIC	Unknown	FL resident	04/04/20
12,397	Dade	54	Male	No		Yes	FL resident	04/04/20
12,398	Dade	78	Male	No		Yes	FL resident	04/04/20
12,399	Dade	43	Male	No		Unknown	FL resident	04/04/20
12,400	Dade	30	Male	No		Unknown	FL resident	04/04/20
12,401	Dade	37	Female	No		Unknown	FL resident	04/04/20
12,402	Dade	84	Female	No		No	FL resident	04/04/20
12,403	Dade	56	Female	No		Yes	FL resident	04/04/20
12,404	Dade	73	Male	Yes	FL; NY	Yes	FL resident	04/04/20
12,405	Dade	31	Male	Unknown		Yes	FL resident	04/04/20
12,406	Dade	90	Female	No		Yes	FL resident	04/04/20
12,407	Dade	36	Male	No		Yes	FL resident	04/04/20
12,408	Dade	56	Male	No		Unknown	FL resident	04/04/20
12,409	Dade	40	Male	No		No	FL resident	04/04/20
12,410	Dade	57	Male	No		Unknown	FL resident	04/04/20
12,411	Dade	48	Female	No		Yes	FL resident	04/04/20
12,412	Dade	59	Male	No		Unknown	FL resident	04/04/20
12,413	Dade	51	Female	Unknown			FL resident	04/04/20
12,414	Dade	56	Female	No		No	FL resident	04/04/20
12,415	Dade	40	Female	No		Unknown	FL resident	04/04/20
12,416	Dade	103	Female	No		Unknown	FL resident	04/04/20
12,417	Dade	81	Female	No		Yes	FL resident	04/04/20
12,418	Dade	45	Female	No		Unknown	FL resident	04/04/20

Coronavirus: line list of cases

Data verified as of May 14, 2020 at 10 AM

Data in this report are provisional and subject to change.

Case	County	Age	Gender	Travel related	Travel detail	Contact with a confirmed case	Jurisdiction	Date case counted
12,419	Dade	30	Male	No		Unknown	FL resident	04/04/20
12,420	Dade	38	Male	No		Unknown	FL resident	04/04/20
12,421	Dade	57	Female	No		Yes	FL resident	04/04/20
12,422	Dade	42	Female	No		No	FL resident	04/04/20
12,423	Dade	65	Male	No		Yes	FL resident	04/04/20
12,424	Dade	16	Male	No		Yes	FL resident	04/04/20
12,425	Dade	46	Female	No		Unknown	FL resident	04/04/20
12,426	Dade	39	Female	No		No	FL resident	04/04/20
12,427	Dade	48	Male	No		Unknown	FL resident	04/04/20
12,428	Dade	49	Male	No		Yes	FL resident	04/04/20
12,429	Dade	29	Male	No		Yes	FL resident	04/04/20
12,430	Dade	36	Male	No		Yes	FL resident	04/04/20
12,431	Dade	28	Male	Yes	FL; NY	Yes	FL resident	04/04/20
12,432	Dade	26	Female	No		Yes	FL resident	04/04/20
12,433	Dade	77	Female	No		Yes	FL resident	04/04/20
12,434	Dade	63	Male	No		Unknown	FL resident	04/04/20
12,435	Dade	56	Female	No		Unknown	FL resident	04/04/20
12,436	Dade	70	Male	No		Unknown	FL resident	04/04/20
12,437	Dade	73	Female	No		Yes	FL resident	04/04/20
12,438	Dade	58	Male	Yes	NY	Unknown	FL resident	04/04/20
12,439	Dade	51	Male	Unknown		Unknown	FL resident	04/04/20
12,440	Dade	54	Male	No		Unknown	FL resident	04/04/20
12,441	Dade	20	Female	No		Yes	FL resident	04/04/20
12,442	Dade	44	Male	No		No	FL resident	04/04/20
12,443	Dade	68	Female	Unknown		Unknown	FL resident	04/04/20
12,444	Dade	31	Female	No		Unknown	FL resident	04/04/20
12,445	Dade	33	Male	No		Unknown	FL resident	04/04/20
12,446	Dade	33	Female	No		No	FL resident	04/04/20
12,447	Dade	66	Female	Unknown		Unknown	FL resident	04/04/20
12,448	Dade	67	Female	No		Unknown	FL resident	04/04/20
12,449	Dade	48	Female	No		Yes	FL resident	04/04/20
12,450	Dade	31	Male	No		Yes	FL resident	04/04/20
12,451	Dade	43	Female	No		Unknown	FL resident	04/04/20
12,452	Dade	31	Male	No		No	FL resident	04/04/20
12,453	Dade	27	Male	No		No	FL resident	04/04/20
12,454	Dade	40	Male	No		Unknown	FL resident	04/04/20
12,455	Dade	73	Female	No		Yes	FL resident	04/04/20
12,456	Dade	91	Female	No		No	FL resident	04/04/20
12,457	Dade	31	Male	No		No	FL resident	04/04/20
12,458	Dade	36	Female	No		No	FL resident	04/04/20
12,459	Dade	35	Male	No		Unknown	FL resident	04/04/20
12,460	Dade	19	Female	Unknown		Yes	FL resident	04/04/20
12,461	Dade	61	Male	No		Unknown	FL resident	04/04/20
12,462	Dade	55	Male	No		No	FL resident	04/04/20
12,463	Dade	46	Female	No		No	FL resident	04/04/20
12,464	Dade	54	Male	Yes	CA; FL; NJ; NY	No	FL resident	04/04/20
12,465	Dade	66	Female	No		No	FL resident	04/04/20
12,466	Dade	22	Female	No		No	FL resident	04/04/20
12,467	Dade	46	Male	No		No	FL resident	04/04/20
12,468	Dade	33	Male	No		Yes	FL resident	04/04/20
12,469	Dade	23	Female	No		No	FL resident	04/04/20
12,470	Dade	35	Female	Unknown		Unknown	FL resident	04/04/20
12,471	Dade	68	Male	No		Unknown	FL resident	04/04/20
12,472	Dade	30	Female	No		No	FL resident	04/04/20
12,473	Dade	29	Female	Yes	FL; NY	No	FL resident	04/04/20
12,474	Dade	35	Female	No		No	FL resident	04/04/20
12,475	Dade	39	Male	No		No	FL resident	04/04/20
12,476	Dade	80	Male	Unknown		Yes	FL resident	04/04/20
12,477	Dade	63	Male	No		Unknown	FL resident	04/04/20
12,478	Dade	58	Male	No		Unknown	FL resident	04/04/20
12,479	Dade	71	Male	No		Yes	FL resident	04/04/20
12,480	Dade	19	Female	No		Yes	FL resident	04/04/20

Coronavirus: line list of cases

Data verified as of May 14, 2020 at 10 AM

Data in this report are provisional and subject to change.

Case	County	Age	Gender	Travel related	Travel detail	Contact with a confirmed case	Jurisdiction	Date case counted
12,481	Dade	75	Female	Unknown		Unknown	FL resident	04/04/20
12,482	Dade	81	Female	Unknown		Unknown	FL resident	04/04/20
12,483	Dade	78	Female	No		Unknown	FL resident	04/04/20
12,484	Dade	84	Male	No		Yes	FL resident	04/04/20
12,485	Dade	58	Male	No		Unknown	FL resident	04/04/20
12,486	Dade	64	Male	No		No	FL resident	04/04/20
12,487	Dade	26	Male	No		Yes	FL resident	04/04/20
12,488	Dade	50	Male	No		Yes	FL resident	04/04/20
12,489	Dade	36	Female	No		No	FL resident	04/04/20
12,490	Dade	55	Male	No		No	FL resident	04/04/20
12,491	Dade	73	Male	No		Yes	FL resident	04/04/20
12,492	Dade	58	Male	Unknown		Unknown	FL resident	04/04/20
12,493	Dade	42	Female	No		Yes	FL resident	04/04/20
12,494	Dade	80	Female	No		No	FL resident	04/04/20
12,495	Dade	55	Female	Unknown			FL resident	04/04/20
12,496	Dade	77	Male	Unknown		Unknown	FL resident	04/04/20
12,497	Dade	79	Male	No		Unknown	FL resident	04/04/20
12,498	Dade	54	Female	Unknown		Unknown	FL resident	04/04/20
12,499	Dade	64	Female	Unknown		Unknown	FL resident	04/04/20
12,500	Dade	36	Male	No		Yes	FL resident	04/04/20
12,501	Dade	67	Female	Yes	NY	Unknown	FL resident	04/04/20
12,502	Dade	31	Male	Unknown		Unknown	FL resident	04/04/20
12,503	Dade	53	Male	No		Yes	FL resident	04/04/20
12,504	Dade	22	Male	No		Unknown	FL resident	04/05/20
12,505	Dade	57	Male	No		Unknown	FL resident	04/05/20
12,506	Dade	51	Male	No		Unknown	FL resident	04/05/20
12,507	Dade	27	Female	Yes	FL; IL	Unknown	FL resident	04/05/20
12,508	Dade	15	Male	Unknown		Yes	FL resident	04/05/20
12,509	Dade	15	Female	No		Yes	FL resident	04/05/20
12,510	Dade	73	Male	No		Yes	FL resident	04/05/20
12,511	Dade	61	Female	No		Unknown	FL resident	04/05/20
12,512	Dade	54	Female	No		No	FL resident	04/05/20
12,513	Dade	73	Female	No		Yes	FL resident	04/05/20
12,514	Dade	74	Female	Unknown		Yes	FL resident	04/05/20
12,515	Dade	52	Male	No		Yes	FL resident	04/05/20
12,516	Dade	32	Male	No		No	FL resident	04/05/20
12,517	Dade	33	Female	No		Unknown	FL resident	04/05/20
12,518	Dade	56	Female	No		No	FL resident	04/05/20
12,519	Dade	48	Female	Unknown		Yes	FL resident	04/05/20
12,520	Dade	64	Female	No		Yes	FL resident	04/05/20
12,521	Dade	40	Female	Unknown		Yes	FL resident	04/05/20
12,522	Dade	37	Female	No		Yes	FL resident	04/05/20
12,523	Dade	20	Female	Unknown		Yes	FL resident	04/05/20
12,524	Dade	20	Male	No		Yes	FL resident	04/05/20
12,525	Dade	42	Female	No		Yes	FL resident	04/05/20
12,526	Dade	63	Male	No		Yes	FL resident	04/05/20
12,527	Dade	59	Female	No		Unknown	FL resident	04/05/20
12,528	Dade	81	Male	No		Yes	FL resident	04/05/20
12,529	Dade	42	Female	No		Yes	FL resident	04/05/20
12,530	Dade	52	Male	No		Yes	FL resident	04/05/20
12,531	Dade	62	Male	Unknown		Unknown	FL resident	04/05/20
12,532	Dade	46	Male	No		Unknown	FL resident	04/05/20
12,533	Dade	29	Male	Unknown		No	FL resident	04/05/20
12,534	Dade	36	Female	Yes	FL; JAMAICA; MEXICO	Unknown	FL resident	04/05/20
12,535	Dade	54	Male	No		Yes	FL resident	04/05/20
12,536	Dade	29	Female	No		No	FL resident	04/05/20
12,537	Dade	63	Male	No		Yes	FL resident	04/05/20
12,538	Dade	49	Female	No		Yes	FL resident	04/05/20
12,539	Dade	43	Female	Unknown		Yes	FL resident	04/05/20
12,540	Dade	41	Female	No		Yes	FL resident	04/05/20
12,541	Dade	44	Male	No		Yes	FL resident	04/05/20
12,542	Dade	25	Male	No		Yes	FL resident	04/05/20

Coronavirus: line list of cases

Data verified as of May 14, 2020 at 10 AM

Data in this report are provisional and subject to change.

Case	County	Age	Gender	Travel related	Travel detail	Contact with a confirmed case	Jurisdiction	Date case counted
12,543	Dade	33	Male	No		Unknown	FL resident	04/05/20
12,544	Dade	64	Male	No		Yes	FL resident	04/05/20
12,545	Dade	67	Female	No		No	FL resident	04/05/20
12,546	Dade	38	Female	No		Yes	FL resident	04/05/20
12,547	Dade	43	Male	No		Yes	FL resident	04/05/20
12,548	Dade	51	Male	No		No	FL resident	04/05/20
12,549	Dade	67	Male	Yes	FL; UNKNOWN	No	FL resident	04/05/20
12,550	Dade	31	Female	No		No	FL resident	04/05/20
12,551	Dade	55	Female	No		Yes	FL resident	04/05/20
12,552	Dade	35	Male	Yes	CHINA; FL	Yes	FL resident	04/05/20
12,553	Dade	31	Male	Yes	FL; OH	No	FL resident	04/05/20
12,554	Dade	50	Male	No		Unknown	FL resident	04/05/20
12,555	Dade	31	Female	Yes	FL; NY	Yes	FL resident	04/05/20
12,556	Dade	42	Male	No		No	FL resident	04/05/20
12,557	Dade	74	Female	Yes	FL; OH	Unknown	FL resident	04/05/20
12,558	Dade	61	Male	No		No	FL resident	04/05/20
12,559	Dade	58	Female	No		Yes	FL resident	04/05/20
12,560	Dade	69	Male	No		Yes	FL resident	04/05/20
12,561	Dade	57	Female	No		No	FL resident	04/05/20
12,562	Dade	81	Female	Yes	SPAIN	Unknown	FL resident	04/05/20
12,563	Dade	45	Female	No		No	FL resident	04/05/20
12,564	Dade	53	Female	No		Yes	FL resident	04/05/20
12,565	Dade	84	Female	No		No	FL resident	04/05/20
12,566	Dade	54	Female	No		Yes	FL resident	04/05/20
12,567	Dade	54	Male	No		Yes	FL resident	04/05/20
12,568	Dade	49	Male	No		No	FL resident	04/05/20
12,569	Dade	51	Male	No		No	FL resident	04/05/20
12,570	Dade	50	Female	No		No	FL resident	04/05/20
12,571	Dade	67	Male	Unknown		Unknown	FL resident	04/05/20
12,572	Dade	34	Male	No		No	FL resident	04/05/20
12,573	Dade	33	Male	No		No	FL resident	04/05/20
12,574	Dade	27	Male	No		Yes	FL resident	04/05/20
12,575	Dade	69	Female	No		No	FL resident	04/05/20
12,576	Dade	32	Female	No		Yes	FL resident	04/05/20
12,577	Dade	38	Female	No		Yes	FL resident	04/05/20
12,578	Dade	43	Female	Unknown		Yes	FL resident	04/05/20
12,579	Dade	47	Male	No		Unknown	FL resident	04/05/20
12,580	Dade	21	Male	No		Yes	FL resident	04/05/20
12,581	Dade	40	Male	No		Yes	FL resident	04/05/20
12,582	Dade	24	Male	No		No	FL resident	04/05/20
12,583	Dade	38	Female	No		Unknown	FL resident	04/05/20
12,584	Dade	39	Male	No		No	FL resident	04/05/20
12,585	Dade	47	Female	Unknown		Yes	FL resident	04/05/20
12,586	Dade	49	Female	Unknown		Yes	FL resident	04/05/20
12,587	Dade	24	Female	No		Yes	FL resident	04/05/20
12,588	Dade	88	Male	Unknown		Unknown	FL resident	04/05/20
12,589	Dade	70	Male	Unknown		Unknown	FL resident	04/05/20
12,590	Dade	69	Female	No		Unknown	FL resident	04/05/20
12,591	Dade	68	Female	No		No	FL resident	04/05/20
12,592	Dade	53	Female	No		Yes	FL resident	04/05/20
12,593	Dade	46	Male	Unknown		No	FL resident	04/05/20
12,594	Dade	27	Female	Unknown			FL resident	04/05/20
12,595	Dade	30	Female	Unknown		No	FL resident	04/05/20
12,596	Dade	42	Female	Unknown		Unknown	FL resident	04/05/20
12,597	Dade	25	Female	No		Yes	FL resident	04/05/20
12,598	Dade	27	Female	No		Yes	FL resident	04/05/20
12,599	Dade	60	Female	Unknown		Yes	FL resident	04/05/20
12,600	Dade	52	Female	No		Yes	FL resident	04/05/20
12,601	Dade	78	Male	Unknown		Yes	FL resident	04/05/20
12,602	Dade	53	Male	No		Unknown	FL resident	04/05/20
12,603	Dade	37	Male	Unknown		Unknown	FL resident	04/05/20
12,604	Dade	2	Male	Unknown		Yes	FL resident	04/05/20

Coronavirus: line list of cases

Data verified as of May 14, 2020 at 10 AM

Data in this report are provisional and subject to change.

Case	County	Age	Gender	Travel related	Travel detail	Contact with a confirmed case	Jurisdiction	Date case counted
12,605	Dade	35	Male	Unknown		Unknown	FL resident	04/05/20
12,606	Dade	80	Male	No		Yes	FL resident	04/05/20
12,607	Dade	56	Male	Unknown			FL resident	04/05/20
12,608	Dade	57	Female	No		Yes	FL resident	04/05/20
12,609	Dade	31	Male	Unknown		Yes	FL resident	04/05/20
12,610	Dade	66	Female	No		Yes	FL resident	04/05/20
12,611	Dade	57	Female	No		Yes	FL resident	04/05/20
12,612	Dade	56	Female	Unknown		Yes	FL resident	04/05/20
12,613	Dade	74	Female	No		Yes	FL resident	04/05/20
12,614	Dade	34	Female	No		No	FL resident	04/05/20
12,615	Dade	86	Female	Unknown		Yes	FL resident	04/05/20
12,616	Dade	37	Female	No		Unknown	FL resident	04/05/20
12,617	Dade	45	Female	No		Yes	FL resident	04/05/20
12,618	Dade	68	Female	No		Unknown	FL resident	04/05/20
12,619	Dade	46	Male	Unknown		Unknown	FL resident	04/05/20
12,620	Dade	57	Male	No		No	FL resident	04/05/20
12,621	Dade	74	Female	Unknown		Yes	FL resident	04/05/20
12,622	Dade	68	Female	No		No	FL resident	04/05/20
12,623	Dade	85	Male	Unknown		Unknown	FL resident	04/05/20
12,624	Dade	57	Female	Unknown		Unknown	FL resident	04/05/20
12,625	Dade	57	Female	No		Yes	FL resident	04/05/20
12,626	Dade	77	Male	Unknown		Unknown	FL resident	04/05/20
12,627	Dade	61	Male	No		No	FL resident	04/05/20
12,628	Dade	87	Male	No		Unknown	FL resident	04/05/20
12,629	Dade	37	Male	No		No	FL resident	04/05/20
12,630	Dade	67	Female	Unknown		Unknown	FL resident	04/05/20
12,631	Dade	33	Male	No		Yes	FL resident	04/05/20
12,632	Dade	31	Male	Unknown		Unknown	FL resident	04/05/20
12,633	Dade	67	Male	No		No	FL resident	04/05/20
12,634	Dade	71	Female	Unknown		Unknown	FL resident	04/05/20
12,635	Dade	59	Male	Unknown		Unknown	FL resident	04/05/20
12,636	Dade	56	Female	No		No	FL resident	04/05/20
12,637	Dade	21	Female	No		Yes	FL resident	04/05/20
12,638	Dade	47	Female	No		Yes	FL resident	04/05/20
12,639	Dade	58	Female	No		Unknown	FL resident	04/05/20
12,640	Dade	58	Male	No		Yes	FL resident	04/05/20
12,641	Dade	42	Male	Unknown		Unknown	FL resident	04/05/20
12,642	Dade	55	Male	No		Yes	FL resident	04/05/20
12,643	Dade	63	Female	No		Yes	FL resident	04/05/20
12,644	Dade	31	Female	Unknown		No	FL resident	04/05/20
12,645	Dade	72	Female	Unknown		Unknown	FL resident	04/05/20
12,646	Dade	31	Male	Unknown			FL resident	04/05/20
12,647	Dade	68	Male	Unknown		Unknown	FL resident	04/05/20
12,648	Dade	72	Male	Unknown		Unknown	FL resident	04/05/20
12,649	Dade	63	Male	No		No	FL resident	04/05/20
12,650	Dade	60	Male	No		Unknown	FL resident	04/05/20
12,651	Dade	61	Male	No		Unknown	FL resident	04/05/20
12,652	Dade	40	Female	No		No	FL resident	04/05/20
12,653	Dade	68	Male	No		No	FL resident	04/05/20
12,654	Dade	65	Male	No		No	FL resident	04/05/20
12,655	Dade	14	Male	Unknown		Unknown	FL resident	04/05/20
12,656	Dade	85	Male	No		Unknown	FL resident	04/05/20
12,657	Dade	24	Female	Unknown		Yes	FL resident	04/05/20
12,658	Dade	37	Female	No		Yes	FL resident	04/05/20
12,659	Dade	54	Female	No		Yes	FL resident	04/05/20
12,660	Dade	49	Male	No		Unknown	FL resident	04/05/20
12,661	Dade	4	Female	No		Yes	FL resident	04/05/20
12,662	Dade	29	Male	Unknown		No	FL resident	04/05/20
12,663	Dade	61	Female	Unknown		Yes	FL resident	04/05/20
12,664	Dade	37	Female	No		No	FL resident	04/05/20
12,665	Dade	83	Female	No		Unknown	FL resident	04/05/20
12,666	Dade	53	Female	No		Yes	FL resident	04/05/20

Coronavirus: line list of cases

Data verified as of May 14, 2020 at 10 AM

Data in this report are provisional and subject to change.

Case	County	Age	Gender	Travel related	Travel detail	Contact with a confirmed case	Jurisdiction	Date case counted
12,667	Dade	30	Male	No		Yes	FL resident	04/05/20
12,668	Dade	32	Male	No		Yes	FL resident	04/05/20
12,669	Dade	24	Female	No		Yes	FL resident	04/05/20
12,670	Dade	23	Male	No		Yes	FL resident	04/05/20
12,671	Dade	25	Female	Yes	TX	Yes	FL resident	04/05/20
12,672	Dade	68	Female	No		Yes	FL resident	04/05/20
12,673	Dade	40	Male	No		Unknown	FL resident	04/05/20
12,674	Dade	19	Male	No		Yes	FL resident	04/05/20
12,675	Dade	63	Male	Unknown		Unknown	FL resident	04/05/20
12,676	Dade	22	Female	No		No	FL resident	04/05/20
12,677	Dade	80	Male	Yes	ARGENTINA; FL	Yes	FL resident	04/05/20
12,678	Dade	23	Male	No		Unknown	FL resident	04/05/20
12,679	Dade	30	Male	No		Yes	FL resident	04/05/20
12,680	Dade	44	Male	No		Yes	FL resident	04/05/20
12,681	Dade	42	Female	No		Yes	FL resident	04/05/20
12,682	Dade	62	Female	No		Yes	FL resident	04/05/20
12,683	Dade	57	Female	No		Yes	FL resident	04/05/20
12,684	Dade	33	Male	No		Unknown	FL resident	04/05/20
12,685	Dade	52	Male	No		No	FL resident	04/05/20
12,686	Dade	50	Male	No		No	FL resident	04/05/20
12,687	Dade	72	Female	No		Yes	FL resident	04/05/20
12,688	Dade	40	Female	No		Yes	FL resident	04/05/20
12,689	Dade	44	Female	Yes	MEXICO	Yes	FL resident	04/05/20
12,690	Dade	68	Female	No		Yes	FL resident	04/05/20
12,691	Dade	56	Female	No		Yes	FL resident	04/05/20
12,692	Dade	20	Female	No		No	FL resident	04/05/20
12,693	Dade	56	Male	No		Yes	FL resident	04/05/20
12,694	Dade	42	Female	No		Yes	FL resident	04/05/20
12,695	Dade	39	Female	No		Yes	FL resident	04/05/20
12,696	Dade	63	Male	No		Yes	FL resident	04/05/20
12,697	Dade	33	Male	Unknown		Unknown	FL resident	04/05/20
12,698	Dade	74	Male	Unknown		Unknown	FL resident	04/05/20
12,699	Dade	83	Female	No		No	FL resident	04/05/20
12,700	Dade	69	Female	No		No	FL resident	04/05/20
12,701	Dade	60	Male	Unknown		Yes	FL resident	04/05/20
12,702	Dade	52	Female	No		Yes	FL resident	04/05/20
12,703	Dade	38	Female	No		No	FL resident	04/05/20
12,704	Dade	72	Female	No		Yes	FL resident	04/05/20
12,705	Dade	72	Female	Unknown		Unknown	FL resident	04/05/20
12,706	Dade	52	Female	Unknown		Yes	FL resident	04/05/20
12,707	Dade	71	Male	No		No	FL resident	04/05/20
12,708	Dade	77	Male	No		Yes	FL resident	04/05/20
12,709	Dade	31	Female	No		Yes	FL resident	04/05/20
12,710	Dade	75	Male	No		Yes	FL resident	04/05/20
12,711	Dade	38	Female	Unknown		Unknown	FL resident	04/05/20
12,712	Dade	88	Female	No		Unknown	FL resident	04/05/20
12,713	Dade	45	Male	No		Unknown	FL resident	04/05/20
12,714	Dade	55	Female	No		Yes	FL resident	04/05/20
12,715	Dade	74	Female	No		Unknown	FL resident	04/05/20
12,716	Dade	55	Male	Unknown		Yes	FL resident	04/05/20
12,717	Dade	73	Female	No		Yes	FL resident	04/05/20
12,718	Dade	92	Female	No		Yes	FL resident	04/05/20
12,719	Dade	69	Male	Unknown		Yes	FL resident	04/05/20
12,720	Dade	40	Male	No		Yes	FL resident	04/05/20
12,721	Dade	72	Female	No		Yes	FL resident	04/05/20
12,722	Dade	66	Female	No		No	FL resident	04/05/20
12,723	Dade	66	Male	No		No	FL resident	04/05/20
12,724	Dade	59	Female	Unknown		Yes	FL resident	04/05/20
12,725	Dade	57	Male	Unknown		Yes	FL resident	04/05/20
12,726	Dade	26	Female	Unknown		Yes	FL resident	04/05/20
12,727	Dade	30	Male	No		Yes	FL resident	04/05/20
12,728	Dade	85	Female	No		Unknown	FL resident	04/05/20

Coronavirus: line list of cases

Data verified as of May 14, 2020 at 10 AM

Data in this report are provisional and subject to change.

Case	County	Age	Gender	Travel related	Travel detail	Contact with a confirmed case	Jurisdiction	Date case counted
12,729	Dade	56	Female	Unknown		No	FL resident	04/05/20
12,730	Dade	75	Female	No		Yes	FL resident	04/05/20
12,731	Dade	61	Female	No		Yes	FL resident	04/05/20
12,732	Dade	80	Female	No		No	FL resident	04/05/20
12,733	Dade	39	Male	Yes	CO; FL	Unknown	FL resident	04/05/20
12,734	Dade	61	Male	No		Yes	FL resident	04/05/20
12,735	Dade	31	Male	No		No	FL resident	04/05/20
12,736	Dade	36	Female	Unknown		Unknown	FL resident	04/05/20
12,737	Dade	65	Male	No		Yes	FL resident	04/05/20
12,738	Dade	74	Male	Unknown		No	FL resident	04/05/20
12,739	Dade	66	Male	No		No	FL resident	04/05/20
12,740	Dade	28	Female	No		No	FL resident	04/05/20
12,741	Dade	25	Female	Unknown		Yes	FL resident	04/05/20
12,742	Dade	66	Female	Yes	SOUTH AMERICA	Yes	FL resident	04/05/20
12,743	Dade	68	Male	No		Yes	FL resident	04/05/20
12,744	Dade	71	Male	No		Yes	FL resident	04/05/20
12,745	Dade	1	Female	No		Yes	FL resident	04/05/20
12,746	Dade	73	Female	No		No	FL resident	04/05/20
12,747	Dade	66	Male	No		No	FL resident	04/05/20
12,748	Dade	55	Female	No			FL resident	04/05/20
12,749	Dade	28	Male	Unknown		Unknown	FL resident	04/05/20
12,750	Dade	29	Male	No		Yes	FL resident	04/05/20
12,751	Dade	61	Female	No		Yes	FL resident	04/05/20
12,752	Dade	22	Female	No		Yes	FL resident	04/05/20
12,753	Dade	22	Female	Unknown		Unknown	FL resident	04/05/20
12,754	Dade	75	Female	Unknown		Unknown	FL resident	04/05/20
12,755	Dade	47	Male	Unknown			FL resident	04/05/20
12,756	Dade	57	Female	No		No	FL resident	04/05/20
12,757	Dade	29	Male	Unknown		No	FL resident	04/05/20
12,758	Dade	53	Female	No		Unknown	FL resident	04/05/20
12,759	Dade	82	Male	No		Unknown	FL resident	04/06/20
12,760	Dade	68	Female	No		Unknown	FL resident	04/06/20
12,761	Dade	39	Female	Unknown		Unknown	FL resident	04/06/20
12,762	Dade	29	Female	Unknown		Unknown	FL resident	04/06/20
12,763	Dade	48	Female	No		Yes	FL resident	04/06/20
12,764	Dade	29	Female	No		Unknown	FL resident	04/06/20
12,765	Dade	78	Female	No		Yes	FL resident	04/06/20
12,766	Dade	53	Male	Unknown		Unknown	FL resident	04/06/20
12,767	Dade	83	Male	No		Unknown	FL resident	04/06/20
12,768	Dade	36	Female	No		No	FL resident	04/06/20
12,769	Dade	64	Male	No		Yes	FL resident	04/06/20
12,770	Dade	66	Male	No		No	FL resident	04/06/20
12,771	Dade	32	Female	No		Unknown	FL resident	04/06/20
12,772	Dade	45	Male	No		No	FL resident	04/06/20
12,773	Dade	52	Female	No		Yes	FL resident	04/06/20
12,774	Dade	64	Male	Yes	CA; FL	Unknown	FL resident	04/06/20
12,775	Dade	50	Male	No		Yes	FL resident	04/06/20
12,776	Dade	45	Male	No		Yes	FL resident	04/06/20
12,777	Dade	44	Female	No		Yes	FL resident	04/06/20
12,778	Dade	46	Female	No		Yes	FL resident	04/06/20
12,779	Dade	34	Male	No		Yes	FL resident	04/06/20
12,780	Dade	28	Female	No		No	FL resident	04/06/20
12,781	Dade	76	Male	No		No	FL resident	04/06/20
12,782	Dade	80	Female	No		Yes	FL resident	04/06/20
12,783	Dade	21	Female	No		Yes	FL resident	04/06/20
12,784	Dade	57	Female	No		Yes	FL resident	04/06/20
12,785	Dade	63	Female	No		Unknown	FL resident	04/06/20
12,786	Dade	52	Male	No		No	FL resident	04/06/20
12,787	Dade	43	Female	No		Yes	FL resident	04/06/20
12,788	Dade	30	Male	No		Yes	FL resident	04/06/20
12,789	Dade	24	Male	No		Yes	FL resident	04/06/20
12,790	Dade	59	Male	No		Yes	FL resident	04/06/20

Coronavirus: line list of cases

Data verified as of May 14, 2020 at 10 AM

Data in this report are provisional and subject to change.

Case	County	Age	Gender	Travel related	Travel detail	Contact with a confirmed case	Jurisdiction	Date case counted
12,791	Dade	25	Female	No		Yes	FL resident	04/06/20
12,792	Dade	70	Female	No		Yes	FL resident	04/06/20
12,793	Dade	54	Female	No		Yes	FL resident	04/06/20
12,794	Dade	40	Female	No		Unknown	FL resident	04/06/20
12,795	Dade	77	Female	No		Yes	FL resident	04/06/20
12,796	Dade	48	Female	Yes	NY	Yes	FL resident	04/06/20
12,797	Dade	35	Male	No		Yes	FL resident	04/06/20
12,798	Dade	39	Male	No		Yes	FL resident	04/06/20
12,799	Dade	30	Male	Unknown			FL resident	04/06/20
12,800	Dade	42	Male	Unknown		Unknown	FL resident	04/06/20
12,801	Dade	53	Female	No		No	FL resident	04/06/20
12,802	Dade	67	Male	Unknown		Unknown	FL resident	04/06/20
12,803	Dade	47	Male	No		No	FL resident	04/06/20
12,804	Dade	25	Female	Yes	FL; TX	Yes	FL resident	04/06/20
12,805	Dade	63	Male	No		Yes	FL resident	04/06/20
12,806	Dade	62	Male	No		Unknown	FL resident	04/06/20
12,807	Dade	46	Male	No		Unknown	FL resident	04/06/20
12,808	Dade	55	Male	No		Yes	FL resident	04/06/20
12,809	Dade	43	Male	No		Unknown	FL resident	04/06/20
12,810	Dade	55	Male	No		Yes	FL resident	04/06/20
12,811	Dade	57	Male	No		Unknown	FL resident	04/06/20
12,812	Dade	58	Male	No		Yes	FL resident	04/06/20
12,813	Dade	90	Female	No		Yes	FL resident	04/06/20
12,814	Dade	61	Male	No		Yes	FL resident	04/06/20
12,815	Dade	31	Male	No		No	FL resident	04/06/20
12,816	Dade	68	Female	No		Yes	FL resident	04/06/20
12,817	Dade	60	Male	No		No	FL resident	04/06/20
12,818	Dade	51	Female	No		Yes	FL resident	04/06/20
12,819	Dade	51	Female	No		No	FL resident	04/06/20
12,820	Dade	51	Female	Unknown		Yes	FL resident	04/06/20
12,821	Dade	58	Female	No		No	FL resident	04/06/20
12,822	Dade	32	Female	No		Yes	FL resident	04/06/20
12,823	Dade	52	Female	No		Yes	FL resident	04/06/20
12,824	Dade	47	Female	Unknown			FL resident	04/06/20
12,825	Dade	44	Male	No		Yes	FL resident	04/06/20
12,826	Dade	63	Female	No		No	FL resident	04/06/20
12,827	Dade	47	Female	No		Yes	FL resident	04/06/20
12,828	Dade	35	Male	No		Yes	FL resident	04/06/20
12,829	Dade	60	Male	No		Yes	FL resident	04/06/20
12,830	Dade	53	Male	No		Yes	FL resident	04/06/20
12,831	Dade	54	Female	No		No	FL resident	04/06/20
12,832	Dade	60	Female	No		Yes	FL resident	04/06/20
12,833	Dade	51	Female	No		Yes	FL resident	04/06/20
12,834	Dade	45	Female	No		Yes	FL resident	04/06/20
12,835	Dade	61	Female	No		Yes	FL resident	04/06/20
12,836	Dade	32	Female	Unknown		Yes	FL resident	04/06/20
12,837	Dade	61	Male	No		Yes	FL resident	04/06/20
12,838	Dade	23	Male	No		Unknown	FL resident	04/06/20
12,839	Dade	29	Female	No		Unknown	FL resident	04/06/20
12,840	Dade	58	Male	No		No	FL resident	04/06/20
12,841	Dade	48	Male	Yes	CO	Yes	FL resident	04/06/20
12,842	Dade	35	Male	No		No	FL resident	04/06/20
12,843	Dade	43	Female	No		Yes	FL resident	04/06/20
12,844	Dade	58	Female	No		Unknown	FL resident	04/06/20
12,845	Dade	72	Male	No		Yes	FL resident	04/06/20
12,846	Dade	36	Female	Unknown		No	FL resident	04/06/20
12,847	Dade	36	Male	No		Yes	FL resident	04/06/20
12,848	Dade	31	Female	Unknown			FL resident	04/06/20
12,849	Dade	37	Female	Unknown		Unknown	FL resident	04/06/20
12,850	Dade	31	Male	Unknown			FL resident	04/06/20
12,851	Dade	29	Male	Yes	CUBA	Unknown	FL resident	04/06/20
12,852	Dade	37	Female	Unknown		Unknown	FL resident	04/06/20

Coronavirus: line list of cases

Data verified as of May 14, 2020 at 10 AM

Data in this report are provisional and subject to change.

Case	County	Age	Gender	Travel related	Travel detail	Contact with a confirmed case	Jurisdiction	Date case counted
12,853	Dade	84	Female	Yes	ECUADOR	Unknown	FL resident	04/06/20
12,854	Dade	28	Male	Unknown		Yes	FL resident	04/06/20
12,855	Dade	53	Female	No		Yes	FL resident	04/06/20
12,856	Dade	30	Male	Unknown			FL resident	04/06/20
12,857	Dade	41	Female	No		Yes	FL resident	04/06/20
12,858	Dade	26	Female	No		No	FL resident	04/06/20
12,859	Dade	26	Female	No		Unknown	FL resident	04/06/20
12,860	Dade	49	Male	No		No	FL resident	04/06/20
12,861	Dade	56	Male	No		Yes	FL resident	04/06/20
12,862	Dade	60	Male	No		Yes	FL resident	04/06/20
12,863	Dade	77	Female	No		Yes	FL resident	04/06/20
12,864	Dade	25	Male	No		Yes	FL resident	04/06/20
12,865	Dade	22	Male	No		Yes	FL resident	04/06/20
12,866	Dade	52	Female	Unknown		Yes	FL resident	04/06/20
12,867	Dade	48	Male	Unknown		Yes	FL resident	04/06/20
12,868	Dade	63	Female	No		Yes	FL resident	04/06/20
12,869	Dade	62	Male	No		Yes	FL resident	04/06/20
12,870	Dade	78	Female	No		No	FL resident	04/06/20
12,871	Dade	62	Female	Unknown		Unknown	FL resident	04/06/20
12,872	Dade	37	Female	No		Yes	FL resident	04/06/20
12,873	Dade	51	Male	No		Yes	FL resident	04/06/20
12,874	Dade	30	Male	No		Unknown	FL resident	04/06/20
12,875	Dade	29	Male	No		Yes	FL resident	04/06/20
12,876	Dade	61	Male	No		Unknown	FL resident	04/06/20
12,877	Dade	41	Male	No		No	FL resident	04/06/20
12,878	Dade	18	Female	Unknown		Unknown	FL resident	04/06/20
12,879	Dade	65	Male	No		No	FL resident	04/06/20
12,880	Dade	44	Male	Unknown		Yes	FL resident	04/06/20
12,881	Dade	41	Female	No		Yes	FL resident	04/06/20
12,882	Dade	41	Male	No		Yes	FL resident	04/06/20
12,883	Dade	51	Male	No		Unknown	FL resident	04/06/20
12,884	Dade	33	Female	Unknown		Unknown	FL resident	04/06/20
12,885	Dade	48	Male	No		Unknown	FL resident	04/06/20
12,886	Dade	41	Female	No		Yes	FL resident	04/06/20
12,887	Dade	30	Female	Unknown		Unknown	FL resident	04/06/20
12,888	Dade	68	Female	Yes	NY	Unknown	FL resident	04/06/20
12,889	Dade	35	Male	No		Yes	FL resident	04/06/20
12,890	Dade	43	Male	No		Yes	FL resident	04/06/20
12,891	Dade	25	Female	No		Yes	FL resident	04/06/20
12,892	Dade	48	Male	No		Yes	FL resident	04/06/20
12,893	Dade	50	Male	No		Yes	FL resident	04/06/20
12,894	Dade	47	Female	No		Yes	FL resident	04/06/20
12,895	Dade	50	Female	No		Unknown	FL resident	04/06/20
12,896	Dade	57	Female	No		Yes	FL resident	04/06/20
12,897	Dade	54	Male	No		Yes	FL resident	04/06/20
12,898	Dade	64	Male	No		Yes	FL resident	04/06/20
12,899	Dade	42	Female	No		Yes	FL resident	04/06/20
12,900	Dade	68	Female	Unknown		Unknown	FL resident	04/06/20
12,901	Dade	21	Female	No		No	FL resident	04/06/20
12,902	Dade	37	Male	No		Unknown	FL resident	04/06/20
12,903	Dade	35	Female	No		No	FL resident	04/06/20
12,904	Dade	46	Female	No		No	FL resident	04/06/20
12,905	Dade	31	Male	No		Unknown	FL resident	04/06/20
12,906	Dade	30	Female	No		Yes	FL resident	04/06/20
12,907	Dade	83	Female	No		Yes	FL resident	04/06/20
12,908	Dade	57	Male	No		Yes	FL resident	04/06/20
12,909	Dade	54	Male	No		Yes	FL resident	04/06/20
12,910	Dade	51	Male	No		No	FL resident	04/06/20
12,911	Dade	4	Female	No		Yes	FL resident	04/06/20
12,912	Dade	60	Male	No		Yes	FL resident	04/06/20
12,913	Dade	45	Male	No		Yes	FL resident	04/06/20
12,914	Dade	40	Female	No		No	FL resident	04/06/20

Coronavirus: line list of cases

Data verified as of May 14, 2020 at 10 AM

Data in this report are provisional and subject to change.

Case	County	Age	Gender	Travel related	Travel detail	Contact with a confirmed case	Jurisdiction	Date case counted
12,915	Dade	32	Female	No		Yes	FL resident	04/06/20
12,916	Dade	18	Male	No		Unknown	FL resident	04/06/20
12,917	Dade	44	Female	No		Yes	FL resident	04/06/20
12,918	Dade	41	Male	No		Yes	FL resident	04/06/20
12,919	Dade	29	Male	No		Yes	FL resident	04/06/20
12,920	Dade	35	Male	No		Yes	FL resident	04/06/20
12,921	Dade	33	Female	No		Yes	FL resident	04/06/20
12,922	Dade	72	Female	Unknown		Unknown	FL resident	04/06/20
12,923	Dade	34	Female	No		Yes	FL resident	04/06/20
12,924	Dade	58	Male	Unknown			FL resident	04/06/20
12,925	Dade	32	Male	Unknown			FL resident	04/06/20
12,926	Dade	24	Female	Unknown			FL resident	04/06/20
12,927	Dade	78	Male	Unknown		Yes	FL resident	04/06/20
12,928	Dade	43	Male	Unknown			FL resident	04/06/20
12,929	Dade	69	Male	Unknown		Yes	FL resident	04/06/20
12,930	Dade	63	Male	No		No	FL resident	04/06/20
12,931	Dade	31	Male	Unknown			FL resident	04/06/20
12,932	Dade	34	Female	No		Yes	FL resident	04/06/20
12,933	Dade	45	Female	No		Unknown	FL resident	04/06/20
12,934	Dade	33	Female	No		Yes	FL resident	04/06/20
12,935	Dade	42	Male	Unknown		Yes	FL resident	04/06/20
12,936	Dade	55	Male	No		Yes	FL resident	04/06/20
12,937	Dade	45	Female	No		No	FL resident	04/06/20
12,938	Dade	51	Male	No		Yes	FL resident	04/06/20
12,939	Dade	22	Male	No		Yes	FL resident	04/06/20
12,940	Dade	35	Male	No		Yes	FL resident	04/06/20
12,941	Dade	36	Female	No		Unknown	FL resident	04/06/20
12,942	Dade	21	Female	Unknown			FL resident	04/06/20
12,943	Dade	45	Female	Unknown		No	FL resident	04/06/20
12,944	Dade	48	Female	Unknown		Yes	FL resident	04/06/20
12,945	Dade	57	Male	No		Yes	FL resident	04/06/20
12,946	Dade	64	Female	No		Yes	FL resident	04/06/20
12,947	Dade	65	Female	No		Yes	FL resident	04/06/20
12,948	Dade	69	Female	No		Unknown	FL resident	04/06/20
12,949	Dade	28	Male	Unknown			FL resident	04/06/20
12,950	Dade	48	Female	No		Yes	FL resident	04/06/20
12,951	Dade	31	Female	Unknown		Unknown	FL resident	04/06/20
12,952	Dade	68	Female	Unknown		Yes	FL resident	04/06/20
12,953	Dade	51	Male	Yes	CUBA	Yes	FL resident	04/06/20
12,954	Dade	25	Male	No		No	FL resident	04/06/20
12,955	Dade	65	Male	No		Yes	FL resident	04/06/20
12,956	Dade	60	Female	No		Yes	FL resident	04/06/20
12,957	Dade	54	Female	No		Yes	FL resident	04/06/20
12,958	Dade	48	Male	No		Yes	FL resident	04/06/20
12,959	Dade	45	Female	No		Yes	FL resident	04/06/20
12,960	Dade	31	Female	No		Yes	FL resident	04/06/20
12,961	Dade	43	Female	Unknown		Yes	FL resident	04/06/20
12,962	Dade	43	Female	Unknown		Unknown	FL resident	04/06/20
12,963	Dade	49	Male	No		Yes	FL resident	04/06/20
12,964	Dade	33	Female	No		Yes	FL resident	04/06/20
12,965	Dade	66	Male	No		Yes	FL resident	04/06/20
12,966	Dade	45	Male	No		Yes	FL resident	04/06/20
12,967	Dade	33	Female	No		Yes	FL resident	04/06/20
12,968	Dade	35	Male	No		Yes	FL resident	04/06/20
12,969	Dade	12	Female	No		Yes	FL resident	04/06/20
12,970	Dade	27	Female	No		Yes	FL resident	04/06/20
12,971	Dade	45	Female	No		Yes	FL resident	04/06/20
12,972	Dade	46	Male	Unknown			FL resident	04/06/20
12,973	Dade	30	Male	No		Yes	FL resident	04/06/20
12,974	Dade	70	Male	No		Yes	FL resident	04/06/20
12,975	Dade	65	Female	No		Yes	FL resident	04/06/20
12,976	Dade	29	Female	Yes	ECUADOR	Unknown	FL resident	04/06/20

Coronavirus: line list of cases

Data verified as of May 14, 2020 at 10 AM

Data in this report are provisional and subject to change.

Case	County	Age	Gender	Travel related	Travel detail	Contact with a confirmed case	Jurisdiction	Date case counted
12,977	Dade	29	Female	No		Yes	FL resident	04/06/20
12,978	Dade	72	Female	No		Unknown	FL resident	04/06/20
12,979	Dade	29	Male	No		Yes	FL resident	04/06/20
12,980	Dade	35	Female	No		Yes	FL resident	04/06/20
12,981	Dade	61	Male	Unknown		Yes	FL resident	04/06/20
12,982	Dade	54	Female	No		Yes	FL resident	04/06/20
12,983	Dade	89	Male	No		No	FL resident	04/06/20
12,984	Dade	58	Male	No		Unknown	FL resident	04/06/20
12,985	Dade	60	Female	No		Unknown	FL resident	04/06/20
12,986	Dade	72	Female	Yes	CARIBBEAN; FL	No	FL resident	04/06/20
12,987	Dade	50	Male	Unknown		Yes	FL resident	04/06/20
12,988	Dade	67	Female	No		No	FL resident	04/06/20
12,989	Dade	59	Female	Unknown		Unknown	FL resident	04/06/20
12,990	Dade	45	Female	Unknown		No	FL resident	04/06/20
12,991	Dade	46	Male	Unknown		Unknown	FL resident	04/06/20
12,992	Dade	37	Male	Unknown		No	FL resident	04/06/20
12,993	Dade	84	Male	No		No	FL resident	04/06/20
12,994	Dade	83	Female	No		Yes	FL resident	04/06/20
12,995	Dade	68	Female	No		Yes	FL resident	04/06/20
12,996	Dade	18	Male	No		Unknown	FL resident	04/06/20
12,997	Dade	63	Male	No		Yes	FL resident	04/06/20
12,998	Dade	60	Male	No		Yes	FL resident	04/06/20
12,999	Dade	34	Female	Unknown		Unknown	FL resident	04/06/20
13,000	Dade	36	Male	No		Yes	FL resident	04/06/20
13,001	Dade	53	Female	Unknown		Yes	FL resident	04/06/20
13,002	Dade	72	Female	Unknown		No	FL resident	04/06/20
13,003	Dade	37	Male	Unknown		Unknown	FL resident	04/06/20
13,004	Dade	39	Male	Unknown		Yes	FL resident	04/06/20
13,005	Dade	77	Male	Unknown		Unknown	FL resident	04/06/20
13,006	Dade	59	Female	No		No	FL resident	04/06/20
13,007	Dade	40	Female	No			FL resident	04/06/20
13,008	Dade	48	Female	No		Yes	FL resident	04/06/20
13,009	Dade	32	Male	Unknown			FL resident	04/06/20
13,010	Dade	62	Female	Unknown		No	FL resident	04/06/20
13,011	Dade	70	Male	No		No	FL resident	04/06/20
13,012	Dade	47	Female	No		Yes	FL resident	04/06/20
13,013	Dade	81	Female	No		Yes	FL resident	04/06/20
13,014	Dade	92	Male	No		Yes	FL resident	04/06/20
13,015	Dade	32	Female	No		Yes	FL resident	04/06/20
13,016	Dade	53	Male	No		Unknown	FL resident	04/06/20
13,017	Dade	67	Female	No		Yes	FL resident	04/06/20
13,018	Dade	36	Male	No		No	FL resident	04/06/20
13,019	Dade	88	Female	No		No	FL resident	04/06/20
13,020	Dade	67	Female	No		Unknown	FL resident	04/06/20
13,021	Dade	56	Male	No		Unknown	FL resident	04/06/20
13,022	Dade	76	Male	No		Unknown	FL resident	04/06/20
13,023	Dade	70	Male	Unknown		Unknown	FL resident	04/06/20
13,024	Dade	80	Male	No		Yes	FL resident	04/06/20
13,025	Dade	57	Female	Unknown		Yes	FL resident	04/06/20
13,026	Dade	44	Female	No		Yes	FL resident	04/06/20
13,027	Dade	75	Female	No		Yes	FL resident	04/06/20
13,028	Dade	37	Female	No		Yes	FL resident	04/06/20
13,029	Dade	69	Female	Yes	FL; GA	Yes	FL resident	04/06/20
13,030	Dade	61	Male	No		No	FL resident	04/06/20
13,031	Dade	62	Male	No		Yes	FL resident	04/06/20
13,032	Dade	43	Male	No		Yes	FL resident	04/06/20
13,033	Dade	78	Male	No		No	FL resident	04/06/20
13,034	Dade	31	Male	No		Yes	FL resident	04/06/20
13,035	Dade	59	Female	No		Yes	FL resident	04/06/20
13,036	Dade	54	Female	No		Yes	FL resident	04/06/20
13,037	Dade	29	Male	No		No	FL resident	04/06/20
13,038	Dade	65	Female	No		Unknown	FL resident	04/06/20

Coronavirus: line list of cases

Data verified as of May 14, 2020 at 10 AM

Data in this report are provisional and subject to change.

Case	County	Age	Gender	Travel related	Travel detail	Contact with a confirmed case	Jurisdiction	Date case counted
13,039	Dade	65	Male	No		Yes	FL resident	04/06/20
13,040	Dade	57	Male	No		Yes	FL resident	04/06/20
13,041	Dade	72	Male	No		Yes	FL resident	04/06/20
13,042	Dade	57	Male	No		No	FL resident	04/06/20
13,043	Dade	46	Female	No		No	FL resident	04/06/20
13,044	Dade	45	Male	Unknown		Yes	FL resident	04/06/20
13,045	Dade	29	Male	No		Yes	FL resident	04/06/20
13,046	Dade	68	Female	No		Unknown	FL resident	04/06/20
13,047	Dade	74	Male	No		Unknown	FL resident	04/06/20
13,048	Dade	50	Male	No		Yes	FL resident	04/06/20
13,049	Dade	53	Male	No		No	FL resident	04/06/20
13,050	Dade	24	Male	No		Yes	FL resident	04/06/20
13,051	Dade	67	Male	No		Unknown	FL resident	04/06/20
13,052	Dade	56	Male	No		Yes	FL resident	04/06/20
13,053	Dade	53	Male	No		Yes	FL resident	04/06/20
13,054	Dade	36	Female	Unknown		Unknown	FL resident	04/06/20
13,055	Dade	53	Female	No		Unknown	FL resident	04/06/20
13,056	Dade	31	Male	No		No	FL resident	04/06/20
13,057	Dade	79	Male	No		No	FL resident	04/06/20
13,058	Dade	47	Male	No		No	FL resident	04/06/20
13,059	Dade	30	Female	Unknown		Unknown	FL resident	04/06/20
13,060	Dade	44	Male	No		No	FL resident	04/06/20
13,061	Dade	59	Female	No		Yes	FL resident	04/06/20
13,062	Dade	23	Female	No		Unknown	FL resident	04/06/20
13,063	Dade	52	Male	No		Unknown	FL resident	04/06/20
13,064	Dade	45	Male	Unknown			FL resident	04/06/20
13,065	Dade	50	Male	Unknown		Unknown	FL resident	04/06/20
13,066	Dade	39	Female	Unknown			FL resident	04/06/20
13,067	Dade	39	Male	Unknown			FL resident	04/06/20
13,068	Dade	65	Male	No		Yes	FL resident	04/06/20
13,069	Dade	86	Male	No		No	FL resident	04/06/20
13,070	Dade	43	Female	No		Yes	FL resident	04/06/20
13,071	Dade	19	Female	No		Yes	FL resident	04/06/20
13,072	Dade	24	Male	No		Yes	FL resident	04/06/20
13,073	Dade	40	Male	No		Yes	FL resident	04/06/20
13,074	Dade	73	Male	No		Yes	FL resident	04/06/20
13,075	Dade	22	Female	No		Yes	FL resident	04/06/20
13,076	Dade	48	Female	No		No	FL resident	04/06/20
13,077	Dade	55	Male	Unknown		Yes	FL resident	04/06/20
13,078	Dade	39	Male	Unknown		Unknown	FL resident	04/06/20
13,079	Dade	36	Female	Unknown		Unknown	FL resident	04/06/20
13,080	Dade	24	Female	No		Yes	FL resident	04/06/20
13,081	Dade	59	Female	No		No	FL resident	04/06/20
13,082	Dade	54	Female	No		Unknown	FL resident	04/06/20
13,083	Dade	21	Female	Unknown		Unknown	FL resident	04/06/20
13,084	Dade	61	Male	Unknown		Unknown	FL resident	04/06/20
13,085	Dade	47	Male	Unknown		Yes	FL resident	04/06/20
13,086	Dade	48	Female	No		Yes	FL resident	04/06/20
13,087	Dade	31	Male	No		No	FL resident	04/06/20
13,088	Dade	56	Male	Yes	FL; GA; NC; SC	Yes	FL resident	04/06/20
13,089	Dade	44	Female	Yes	FL; GA; NC	Yes	FL resident	04/06/20
13,090	Dade	25	Female	Unknown		Unknown	FL resident	04/06/20
13,091	Dade	59	Female	Yes	FL; PUERTO RICO	No	FL resident	04/06/20
13,092	Dade	32	Male	No		No	FL resident	04/06/20
13,093	Dade	47	Female	No		Yes	FL resident	04/06/20
13,094	Dade	35	Female	No		Yes	FL resident	04/06/20
13,095	Dade	19	Female	No		Yes	FL resident	04/06/20
13,096	Dade	85	Female	No		No	FL resident	04/06/20
13,097	Dade	48	Female	No		Yes	FL resident	04/06/20
13,098	Dade	69	Female	No		Unknown	FL resident	04/06/20
13,099	Dade	60	Male	No		Unknown	FL resident	04/06/20
13,100	Dade	32	Female	No		Yes	FL resident	04/06/20

Coronavirus: line list of cases

Data verified as of May 14, 2020 at 10 AM

Data in this report are provisional and subject to change.

Case	County	Age	Gender	Travel related	Travel detail	Contact with a confirmed case	Jurisdiction	Date case counted
13,101	Dade	49	Female	No		Yes	FL resident	04/06/20
13,102	Dade	28	Male	No		No	FL resident	04/06/20
13,103	Dade	89	Female	No		Yes	FL resident	04/06/20
13,104	Dade	18	Male	No		No	FL resident	04/06/20
13,105	Dade	47	Female	No		Yes	FL resident	04/06/20
13,106	Dade	37	Female	No		Unknown	FL resident	04/06/20
13,107	Dade	60	Female	No		No	FL resident	04/06/20
13,108	Dade	78	Male	Unknown		Unknown	FL resident	04/06/20
13,109	Dade	48	Male	No		Unknown	FL resident	04/06/20
13,110	Dade	27	Female	No		No	FL resident	04/06/20
13,111	Dade	40	Male	No		Unknown	FL resident	04/06/20
13,112	Dade	20	Female	No		Yes	FL resident	04/06/20
13,113	Dade	52	Female	No		Yes	FL resident	04/06/20
13,114	Dade	30	Female	No		No	FL resident	04/06/20
13,115	Dade	88	Male	No		Unknown	FL resident	04/06/20
13,116	Dade	52	Female	No		No	FL resident	04/06/20
13,117	Dade	32	Female	No		Yes	FL resident	04/06/20
13,118	Dade	58	Male	Unknown		Yes	FL resident	04/06/20
13,119	Dade	49	Male	No		Yes	FL resident	04/06/20
13,120	Dade	26	Male	No		Yes	FL resident	04/06/20
13,121	Dade	37	Male	Unknown		No	FL resident	04/06/20
13,122	Dade	86	Male	No		Unknown	FL resident	04/06/20
13,123	Dade	46	Female	No		No	FL resident	04/06/20
13,124	Dade	59	Male	Unknown		No	FL resident	04/06/20
13,125	Dade	58	Male	No		No	FL resident	04/06/20
13,126	Dade	26	Female	No		Yes	FL resident	04/06/20
13,127	Dade	63	Female	No		Yes	FL resident	04/06/20
13,128	Dade	49	Female	No		Yes	FL resident	04/06/20
13,129	Dade	33	Male	No		No	FL resident	04/06/20
13,130	Dade	31	Male	No		Yes	FL resident	04/06/20
13,131	Dade	42	Male	No		Yes	FL resident	04/06/20
13,132	Dade	31	Female	Unknown		Unknown	FL resident	04/06/20
13,133	Dade	64	Male	Unknown		Unknown	FL resident	04/06/20
13,134	Dade	63	Male	Unknown		Yes	FL resident	04/06/20
13,135	Dade	49	Male	No		No	FL resident	04/06/20
13,136	Dade	28	Male	No		Yes	FL resident	04/06/20
13,137	Dade	46	Male	Yes	NY	Unknown	FL resident	04/06/20
13,138	Dade	46	Female	No		No	FL resident	04/06/20
13,139	Dade	84	Female	No		Unknown	FL resident	04/06/20
13,140	Dade	52	Female	No		Yes	FL resident	04/06/20
13,141	Dade	80	Male	No		Unknown	FL resident	04/06/20
13,142	Dade	57	Female	No		Yes	FL resident	04/06/20
13,143	Dade	56	Female	No		No	FL resident	04/06/20
13,144	Dade	55	Female	No		No	FL resident	04/06/20
13,145	Dade	27	Female	No		Yes	FL resident	04/06/20
13,146	Dade	49	Female	No		Yes	FL resident	04/06/20
13,147	Dade	31	Female	No		Yes	FL resident	04/06/20
13,148	Dade	55	Female	Unknown		Unknown	FL resident	04/06/20
13,149	Dade	38	Male	No		Unknown	FL resident	04/06/20
13,150	Dade	29	Female	No		Yes	FL resident	04/06/20
13,151	Dade	52	Female	No		Yes	FL resident	04/06/20
13,152	Dade	59	Female	Unknown		Unknown	FL resident	04/06/20
13,153	Dade	69	Female	No		Unknown	FL resident	04/06/20
13,154	Dade	32	Male	No		No	FL resident	04/06/20
13,155	Dade	64	Male	No		Yes	FL resident	04/06/20
13,156	Dade	48	Male	No		No	FL resident	04/06/20
13,157	Dade	50	Female	No		Yes	FL resident	04/06/20
13,158	Dade	61	Female	Unknown		Unknown	FL resident	04/06/20
13,159	Dade	58	Male	No		No	FL resident	04/06/20
13,160	Dade	51	Male	Unknown		Unknown	FL resident	04/06/20
13,161	Dade	49	Female	No		Yes	FL resident	04/06/20
13,162	Dade	56	Male	No		Yes	FL resident	04/06/20

Coronavirus: line list of cases

Data verified as of May 14, 2020 at 10 AM

Data in this report are provisional and subject to change.

Case	County	Age	Gender	Travel related	Travel detail	Contact with a confirmed case	Jurisdiction	Date case counted
13,163	Dade	39	Female	No		Yes	FL resident	04/06/20
13,164	Dade	54	Female	No		No	FL resident	04/06/20
13,165	Dade	52	Female	No		Unknown	FL resident	04/06/20
13,166	Dade	56	Male	No		No	FL resident	04/06/20
13,167	Dade	57	Female	No		Yes	FL resident	04/06/20
13,168	Dade	32	Male	No		Yes	FL resident	04/06/20
13,169	Dade	60	Female	No		Yes	FL resident	04/06/20
13,170	Dade	78	Female	No		Yes	FL resident	04/06/20
13,171	Dade	34	Female	No		Yes	FL resident	04/06/20
13,172	Dade	39	Male	No		Yes	FL resident	04/06/20
13,173	Dade	54	Male	No		Yes	FL resident	04/06/20
13,174	Dade	66	Female	No		Yes	FL resident	04/06/20
13,175	Dade	51	Male	No		Yes	FL resident	04/06/20
13,176	Dade	31	Male	No		No	FL resident	04/06/20
13,177	Dade	24	Female	No		No	FL resident	04/06/20
13,178	Dade	80	Female	No		Unknown	FL resident	04/06/20
13,179	Dade	49	Female	No		Unknown	FL resident	04/06/20
13,180	Dade	60	Female	Unknown		Unknown	FL resident	04/06/20
13,181	Dade	39	Female	Unknown		Unknown	FL resident	04/06/20
13,182	Dade	93	Male	No		Unknown	FL resident	04/06/20
13,183	Dade	69	Male	Unknown		Unknown	FL resident	04/06/20
13,184	Dade	45	Male	No		Yes	FL resident	04/06/20
13,185	Dade	83	Female	No		Unknown	FL resident	04/06/20
13,186	Dade	83	Male	No		Yes	FL resident	04/06/20
13,187	Dade	77	Female	No		Yes	FL resident	04/06/20
13,188	Dade	42	Male	No		Unknown	FL resident	04/06/20
13,189	Dade	33	Female	No		Yes	FL resident	04/06/20
13,190	Dade	17	Female	No		Yes	FL resident	04/06/20
13,191	Dade	40	Female	No		Yes	FL resident	04/06/20
13,192	Dade	69	Male	Yes	ARGENTINA	Yes	FL resident	04/06/20
13,193	Dade	65	Male	No		Yes	FL resident	04/06/20
13,194	Dade	32	Female	No		Yes	FL resident	04/06/20
13,195	Dade	75	Female	No		No	FL resident	04/06/20
13,196	Dade	46	Female	No		No	FL resident	04/06/20
13,197	Dade	82	Male	Unknown		Unknown	FL resident	04/06/20
13,198	Dade	53	Female	No		No	FL resident	04/06/20
13,199	Dade	72	Female	Yes	AL	No	FL resident	04/06/20
13,200	Dade	21	Female	No		No	FL resident	04/06/20
13,201	Dade	76	Male	Unknown		No	FL resident	04/06/20
13,202	Dade	76	Male	No		Yes	FL resident	04/06/20
13,203	Dade	56	Female	No		No	FL resident	04/06/20
13,204	Dade	21	Female	Unknown			FL resident	04/06/20
13,205	Dade	55	Male	Unknown		Unknown	FL resident	04/06/20
13,206	Dade	56	Male	No		No	FL resident	04/06/20
13,207	Dade	36	Female	No		Yes	FL resident	04/06/20
13,208	Dade	56	Female	Unknown		Yes	FL resident	04/06/20
13,209	Dade	21	Male	No		Yes	FL resident	04/06/20
13,210	Dade	48	Male	No		Unknown	FL resident	04/06/20
13,211	Dade	47	Female	No		Yes	FL resident	04/06/20
13,212	Dade	41	Female	No		Unknown	FL resident	04/06/20
13,213	Dade	75	Male	No		Unknown	FL resident	04/06/20
13,214	Dade	56	Male	Yes	SPAIN	Yes	FL resident	04/06/20
13,215	Dade	73	Female	No		Unknown	FL resident	04/06/20
13,216	Dade	65	Female	No		Yes	FL resident	04/06/20
13,217	Dade	46	Female	Unknown			FL resident	04/06/20
13,218	Dade	58	Male	Unknown			FL resident	04/06/20
13,219	Dade	72	Female	No		Yes	FL resident	04/06/20
13,220	Dade	49	Female	Unknown			FL resident	04/06/20
13,221	Dade	73	Female	No		Yes	FL resident	04/06/20
13,222	Dade	70	Female	No		Yes	FL resident	04/06/20
13,223	Dade	55	Female	Unknown			FL resident	04/06/20
13,224	Dade	82	Female	Unknown		Unknown	FL resident	04/06/20

Coronavirus: line list of cases

Data verified as of May 14, 2020 at 10 AM

Data in this report are provisional and subject to change.

Case	County	Age	Gender	Travel related	Travel detail	Contact with a confirmed case	Jurisdiction	Date case counted
13,225	Dade	47	Female	No		Yes	FL resident	04/06/20
13,226	Dade	31	Male	No			FL resident	04/06/20
13,227	Dade	53	Male	No		Unknown	FL resident	04/06/20
13,228	Dade	46	Female	No		Yes	FL resident	04/06/20
13,229	Dade	68	Male	No		Unknown	FL resident	04/06/20
13,230	Dade	36	Male	No		Unknown	FL resident	04/06/20
13,231	Dade	79	Male	No		Unknown	FL resident	04/06/20
13,232	Dade	52	Male	Unknown		Unknown	FL resident	04/06/20
13,233	Dade	32	Female	No			FL resident	04/06/20
13,234	Dade	87	Female	No		Yes	FL resident	04/06/20
13,235	Dade	70	Female	No		No	FL resident	04/06/20
13,236	Dade	32	Male	No		Yes	FL resident	04/06/20
13,237	Dade	53	Female	No		Yes	FL resident	04/06/20
13,238	Dade	60	Male	No		Yes	FL resident	04/07/20
13,239	Dade	68	Male	No		Unknown	FL resident	04/07/20
13,240	Dade	3	Male	No		Yes	FL resident	04/07/20
13,241	Dade	48	Male	No		Unknown	FL resident	04/07/20
13,242	Dade	25	Female	No		Yes	FL resident	04/07/20
13,243	Dade	53	Male	No		Yes	FL resident	04/07/20
13,244	Dade	74	Female	No		Yes	FL resident	04/07/20
13,245	Dade	91	Male	No		Yes	FL resident	04/07/20
13,246	Dade	65	Male	No		Yes	FL resident	04/07/20
13,247	Dade	30	Male	No		Yes	FL resident	04/07/20
13,248	Dade	65	Female	Unknown		Yes	FL resident	04/07/20
13,249	Dade	65	Female	No		Yes	FL resident	04/07/20
13,250	Dade	57	Male	No		Unknown	FL resident	04/07/20
13,251	Dade	73	Male	Unknown		Yes	FL resident	04/07/20
13,252	Dade	28	Male	No		Yes	FL resident	04/07/20
13,253	Dade	53	Male	No		Yes	FL resident	04/07/20
13,254	Dade	54	Male	Unknown		Unknown	FL resident	04/07/20
13,255	Dade	60	Male	No		Yes	FL resident	04/07/20
13,256	Dade	57	Male	No		Yes	FL resident	04/07/20
13,257	Dade	78	Female	No		Yes	FL resident	04/07/20
13,258	Dade	39	Male	No		Yes	FL resident	04/07/20
13,259	Dade	29	Female	No		Yes	FL resident	04/07/20
13,260	Dade	10	Male	No		Yes	FL resident	04/07/20
13,261	Dade	5	Male	No		Yes	FL resident	04/07/20
13,262	Dade	33	Male	No		Yes	FL resident	04/07/20
13,263	Dade	37	Male	No		Yes	FL resident	04/07/20
13,264	Dade	60	Female	No		Yes	FL resident	04/07/20
13,265	Dade	29	Male	No		Yes	FL resident	04/07/20
13,266	Dade	28	Male	No		Yes	FL resident	04/07/20
13,267	Dade	81	Male	No		Yes	FL resident	04/07/20
13,268	Dade	66	Male	No		Yes	FL resident	04/07/20
13,269	Dade	16	Female	No		Yes	FL resident	04/07/20
13,270	Dade	39	Male	No		Yes	FL resident	04/07/20
13,271	Dade	56	Female	No		Yes	FL resident	04/07/20
13,272	Dade	85	Male	No		No	FL resident	04/07/20
13,273	Dade	71	Male	No		Yes	FL resident	04/07/20
13,274	Dade	41	Female	No		Yes	FL resident	04/07/20
13,275	Dade	20	Female	No		No	FL resident	04/07/20
13,276	Dade	76	Male	No		No	FL resident	04/07/20
13,277	Dade	59	Female	No		Yes	FL resident	04/07/20
13,278	Dade	26	Male	No		No	FL resident	04/07/20
13,279	Dade	62	Male	No		Yes	FL resident	04/07/20
13,280	Dade	64	Female	No		Yes	FL resident	04/07/20
13,281	Dade	52	Male	No		Yes	FL resident	04/07/20
13,282	Dade	91	Male	No		No	FL resident	04/07/20
13,283	Dade	52	Male	No		Yes	FL resident	04/07/20
13,284	Dade	63	Male	Unknown		Unknown	FL resident	04/07/20
13,285	Dade	13	Female	No		Yes	FL resident	04/07/20
13,286	Dade	42	Male	Unknown		Unknown	FL resident	04/07/20

Coronavirus: line list of cases

Data verified as of May 14, 2020 at 10 AM

Data in this report are provisional and subject to change.

Case	County	Age	Gender	Travel related	Travel detail	Contact with a confirmed case	Jurisdiction	Date case counted
13,287	Dade	46	Female	No		Yes	FL resident	04/07/20
13,288	Dade	70	Male	Unknown		No	FL resident	04/07/20
13,289	Dade	61	Female	Unknown		Unknown	FL resident	04/07/20
13,290	Dade	29	Female	No		Unknown	FL resident	04/07/20
13,291	Dade	60	Male	Unknown		Yes	FL resident	04/07/20
13,292	Dade	44	Male	No		Yes	FL resident	04/07/20
13,293	Dade	45	Male	No		No	FL resident	04/07/20
13,294	Dade	46	Male	Unknown		Unknown	FL resident	04/07/20
13,295	Dade	80	Male	No		Unknown	FL resident	04/07/20
13,296	Dade	33	Male	No		Unknown	FL resident	04/07/20
13,297	Dade	35	Male	No		Yes	FL resident	04/07/20
13,298	Dade	78	Male	No		No	FL resident	04/07/20
13,299	Dade	41	Female	No		Yes	FL resident	04/07/20
13,300	Dade	39	Male	No		Yes	FL resident	04/07/20
13,301	Dade	58	Female	No		Yes	FL resident	04/07/20
13,302	Dade	68	Female	Unknown		No	FL resident	04/07/20
13,303	Dade	32	Male	No		No	FL resident	04/07/20
13,304	Dade	12	Female	No		No	FL resident	04/07/20
13,305	Dade	55	Male	No		No	FL resident	04/07/20
13,306	Dade	32	Male	No		No	FL resident	04/07/20
13,307	Dade	25	Female	No		Unknown	FL resident	04/07/20
13,308	Dade	66	Male	No		Yes	FL resident	04/07/20
13,309	Dade	67	Male	Yes	FL; VA	Yes	FL resident	04/07/20
13,310	Dade	64	Male	No		Unknown	FL resident	04/07/20
13,311	Dade	54	Female	No		No	FL resident	04/07/20
13,312	Dade	26	Female	No		Yes	FL resident	04/07/20
13,313	Dade	27	Female	No		Unknown	FL resident	04/07/20
13,314	Dade	34	Female	No		Yes	FL resident	04/07/20
13,315	Dade	48	Male	No		Unknown	FL resident	04/07/20
13,316	Dade	2	Male	No		Unknown	FL resident	04/07/20
13,317	Dade	35	Female	No		Unknown	FL resident	04/07/20
13,318	Dade	34	Female	No		Unknown	FL resident	04/07/20
13,319	Dade	50	Female	No		No	FL resident	04/07/20
13,320	Dade	58	Female	Yes	FL; U.S. VIRGIN ISLANDS	Yes	FL resident	04/07/20
13,321	Dade	32	Female	No		Unknown	FL resident	04/07/20
13,322	Dade	50	Male	Unknown		Unknown	FL resident	04/07/20
13,323	Dade	75	Male	No		No	FL resident	04/07/20
13,324	Dade	75	Male	No		Yes	FL resident	04/07/20
13,325	Dade	47	Female	No		Yes	FL resident	04/07/20
13,326	Dade	45	Female	No		Yes	FL resident	04/07/20
13,327	Dade	82	Female	Unknown		Unknown	FL resident	04/07/20
13,328	Dade	53	Female	No		Yes	FL resident	04/07/20
13,329	Dade	57	Male	No		Yes	FL resident	04/07/20
13,330	Dade	22	Female	No		Yes	FL resident	04/07/20
13,331	Dade	73	Female	Unknown		Unknown	FL resident	04/07/20
13,332	Dade	31	Female	No		Unknown	FL resident	04/07/20
13,333	Dade	62	Male	No		Yes	FL resident	04/07/20
13,334	Dade	29	Male	Unknown			FL resident	04/07/20
13,335	Dade	31	Female	No		Yes	FL resident	04/07/20
13,336	Dade	58	Female	Unknown		Unknown	FL resident	04/07/20
13,337	Dade	22	Female	No		Unknown	FL resident	04/07/20
13,338	Dade	68	Male	No		No	FL resident	04/07/20
13,339	Dade	48	Female	No		Yes	FL resident	04/07/20
13,340	Dade	19	Female	No		Yes	FL resident	04/07/20
13,341	Dade	26	Female	Unknown			FL resident	04/07/20
13,342	Dade	57	Female	No		Yes	FL resident	04/07/20
13,343	Dade	62	Male	No		No	FL resident	04/07/20
13,344	Dade	37	Male	No		Yes	FL resident	04/07/20
13,345	Dade	58	Female	Yes	FL; VENEZUELA	No	FL resident	04/07/20
13,346	Dade	58	Male	No		Yes	FL resident	04/07/20
13,347	Dade	26	Female	No		Yes	FL resident	04/07/20
13,348	Dade	51	Male	Yes	Chile; FL; NJ; NV	Unknown	FL resident	04/07/20

Coronavirus: line list of cases

Data verified as of May 14, 2020 at 10 AM

Data in this report are provisional and subject to change.

Case	County	Age	Gender	Travel related	Travel detail	Contact with a confirmed case	Jurisdiction	Date case counted
13,349	Dade	64	Female	No		Yes	FL resident	04/07/20
13,350	Dade	55	Male	Yes	NY	Unknown	FL resident	04/07/20
13,351	Dade	20	Male	Unknown		Unknown	FL resident	04/07/20
13,352	Dade	30	Male	No		No	FL resident	04/07/20
13,353	Dade	57	Male	No		No	FL resident	04/07/20
13,354	Dade	35	Male	No		Yes	FL resident	04/07/20
13,355	Dade	46	Female	No		Yes	FL resident	04/07/20
13,356	Dade	33	Male	No		Yes	FL resident	04/07/20
13,357	Dade	69	Male	No		Yes	FL resident	04/07/20
13,358	Dade	51	Male	Unknown		Unknown	FL resident	04/07/20
13,359	Dade	49	Male	No		Yes	FL resident	04/07/20
13,360	Dade	42	Male	Unknown		Unknown	FL resident	04/07/20
13,361	Dade	58	Female	No		Yes	FL resident	04/07/20
13,362	Dade	50	Female	No		No	FL resident	04/07/20
13,363	Dade	63	Female	No		Yes	FL resident	04/07/20
13,364	Dade	27	Male	Unknown		No	FL resident	04/07/20
13,365	Dade	41	Female	No		No	FL resident	04/07/20
13,366	Dade	81	Female	No		Yes	FL resident	04/07/20
13,367	Dade	54	Female	Unknown		No	FL resident	04/07/20
13,368	Dade	46	Female	No		Yes	FL resident	04/07/20
13,369	Dade	68	Male	No		Yes	FL resident	04/07/20
13,370	Dade	37	Female	No		Yes	FL resident	04/07/20
13,371	Dade	45	Female	No		No	FL resident	04/07/20
13,372	Dade	42	Female	No		No	FL resident	04/07/20
13,373	Dade	37	Female	No		Yes	FL resident	04/07/20
13,374	Dade	65	Male	No		Yes	FL resident	04/07/20
13,375	Dade	66	Male	No		Yes	FL resident	04/07/20
13,376	Dade	21	Female	Yes	Mexico	Yes	FL resident	04/07/20
13,377	Dade	23	Female	No		Yes	FL resident	04/07/20
13,378	Dade	22	Female	No		No	FL resident	04/07/20
13,379	Dade	57	Female	No		No	FL resident	04/07/20
13,380	Dade	48	Female	No		Yes	FL resident	04/07/20
13,381	Dade	52	Female	No		No	FL resident	04/07/20
13,382	Dade	43	Male	No		No	FL resident	04/07/20
13,383	Dade	32	Female	No		Yes	FL resident	04/07/20
13,384	Dade	57	Female	No		No	FL resident	04/07/20
13,385	Dade	60	Female	No		Yes	FL resident	04/07/20
13,386	Dade	27	Male	No		No	FL resident	04/07/20
13,387	Dade	65	Male	No		No	FL resident	04/07/20
13,388	Dade	11	Male	No		Yes	FL resident	04/07/20
13,389	Dade	66	Female	No		Unknown	FL resident	04/07/20
13,390	Dade	47	Male	No		Yes	FL resident	04/07/20
13,391	Dade	39	Male	No		No	FL resident	04/07/20
13,392	Dade	95	Male	No		Yes	FL resident	04/07/20
13,393	Dade	54	Male	Unknown		No	FL resident	04/07/20
13,394	Dade	63	Female	No		Yes	FL resident	04/07/20
13,395	Dade	18	Male	No		Yes	FL resident	04/07/20
13,396	Dade	56	Female	No		Yes	FL resident	04/07/20
13,397	Dade	80	Male	No		Unknown	FL resident	04/07/20
13,398	Dade	54	Male	No		Yes	FL resident	04/07/20
13,399	Dade	62	Male	No		Unknown	FL resident	04/07/20
13,400	Dade	57	Female	No		Yes	FL resident	04/07/20
13,401	Dade	63	Male	No		No	FL resident	04/07/20
13,402	Dade	42	Female	No		No	FL resident	04/07/20
13,403	Dade	26	Male	No		Yes	FL resident	04/07/20
13,404	Dade	37	Female	No		Unknown	FL resident	04/07/20
13,405	Dade	48	Male	No		No	FL resident	04/07/20
13,406	Dade	32	Male	No		Unknown	FL resident	04/07/20
13,407	Dade	23	Female	No		No	FL resident	04/07/20
13,408	Dade	23	Female	No		Yes	FL resident	04/07/20
13,409	Dade	41	Female	No		Yes	FL resident	04/07/20
13,410	Dade	90	Male	No		Unknown	FL resident	04/07/20

Coronavirus: line list of cases

Data verified as of May 14, 2020 at 10 AM

Data in this report are provisional and subject to change.

Case	County	Age	Gender	Travel related	Travel detail	Contact with a confirmed case	Jurisdiction	Date case counted
13,411	Dade	47	Male	No		Yes	FL resident	04/07/20
13,412	Dade	54	Male	No		No	FL resident	04/07/20
13,413	Dade	61	Male	No		Unknown	FL resident	04/07/20
13,414	Dade	0	Female	No		Yes	FL resident	04/07/20
13,415	Dade	77	Female	Unknown		Yes	FL resident	04/07/20
13,416	Dade	55	Female	No		Unknown	FL resident	04/07/20
13,417	Dade	59	Female	No		Yes	FL resident	04/07/20
13,418	Dade	57	Female	No		Unknown	FL resident	04/07/20
13,419	Dade	61	Female	No		Unknown	FL resident	04/07/20
13,420	Dade	34	Male	No		No	FL resident	04/07/20
13,421	Dade	43	Male	No		Unknown	FL resident	04/07/20
13,422	Dade	67	Male	No		Yes	FL resident	04/07/20
13,423	Dade	28	Male	Unknown		Unknown	FL resident	04/07/20
13,424	Dade	33	Male	No		Unknown	FL resident	04/07/20
13,425	Dade	39	Male	No		Unknown	FL resident	04/07/20
13,426	Dade	73	Female	No		Yes	FL resident	04/07/20
13,427	Dade	40	Male	No		No	FL resident	04/07/20
13,428	Dade	38	Male	No		Yes	FL resident	04/07/20
13,429	Dade	90	Female	Unknown		No	FL resident	04/07/20
13,430	Dade	53	Female	No		Yes	FL resident	04/07/20
13,431	Dade	67	Male	Unknown		Yes	FL resident	04/07/20
13,432	Dade	71	Male	No		No	FL resident	04/07/20
13,433	Dade	47	Male	No		Unknown	FL resident	04/07/20
13,434	Dade	48	Female	No		No	FL resident	04/07/20
13,435	Dade	16	Male	No		Unknown	FL resident	04/07/20
13,436	Dade	56	Female	No		No	FL resident	04/07/20
13,437	Dade	9	Male	No		Unknown	FL resident	04/07/20
13,438	Dade	30	Female	No		No	FL resident	04/07/20
13,439	Dade	49	Female	No		Yes	FL resident	04/07/20
13,440	Dade	28	Female	Yes	FL; PERU	Yes	FL resident	04/07/20
13,441	Dade	42	Male	Unknown		Yes	FL resident	04/07/20
13,442	Dade	53	Male	No		Unknown	FL resident	04/07/20
13,443	Dade	63	Male	No		Yes	FL resident	04/07/20
13,444	Dade	46	Female	Unknown		Unknown	FL resident	04/07/20
13,445	Dade	34	Female	No		Yes	FL resident	04/07/20
13,446	Dade	64	Male	No		Yes	FL resident	04/07/20
13,447	Dade	52	Female	No		Yes	FL resident	04/07/20
13,448	Dade	27	Male	Unknown		Unknown	FL resident	04/07/20
13,449	Dade	55	Male	No		Yes	FL resident	04/07/20
13,450	Dade	34	Female	No		Yes	FL resident	04/07/20
13,451	Dade	42	Female	No		Unknown	FL resident	04/07/20
13,452	Dade	50	Female	No		Yes	FL resident	04/07/20
13,453	Dade	38	Male	No		Unknown	FL resident	04/07/20
13,454	Dade	50	Female	No		Yes	FL resident	04/07/20
13,455	Dade	66	Male	No		No	FL resident	04/07/20
13,456	Dade	48	Male	No		Yes	FL resident	04/07/20
13,457	Dade	10	Male	Unknown		Unknown	FL resident	04/07/20
13,458	Dade	41	Female	Unknown		Unknown	FL resident	04/07/20
13,459	Dade	48	Female	No		Yes	FL resident	04/07/20
13,460	Dade	41	Female	Unknown		Unknown	FL resident	04/07/20
13,461	Dade	25	Male	Unknown		Unknown	FL resident	04/07/20
13,462	Dade	60	Female	Unknown		Unknown	FL resident	04/07/20
13,463	Dade	69	Female	No		Yes	FL resident	04/07/20
13,464	Dade	44	Male	No		Unknown	FL resident	04/07/20
13,465	Dade	33	Female	No		No	FL resident	04/07/20
13,466	Dade	47	Female	No		Unknown	FL resident	04/07/20
13,467	Dade	78	Male	No		Yes	FL resident	04/07/20
13,468	Dade	43	Female	Unknown		Yes	FL resident	04/07/20
13,469	Dade	21	Female	No		Yes	FL resident	04/07/20
13,470	Dade	33	Female	No		Yes	FL resident	04/07/20
13,471	Dade	42	Female	No		Yes	FL resident	04/07/20
13,472	Dade	51	Male	No		Yes	FL resident	04/07/20

Coronavirus: line list of cases

Data verified as of May 14, 2020 at 10 AM

Data in this report are provisional and subject to change.

Case	County	Age	Gender	Travel related	Travel detail	Contact with a confirmed case	Jurisdiction	Date case counted
13,473	Dade	53	Male	No		No	FL resident	04/07/20
13,474	Dade	46	Female	No		Yes	FL resident	04/07/20
13,475	Dade	48	Female	No		Unknown	FL resident	04/07/20
13,476	Dade	42	Male	No		Yes	FL resident	04/07/20
13,477	Dade	60	Male	No		Unknown	FL resident	04/07/20
13,478	Dade	71	Female	No		Yes	FL resident	04/07/20
13,479	Dade	36	Male	Unknown		Unknown	FL resident	04/07/20
13,480	Dade	49	Male	No		Yes	FL resident	04/07/20
13,481	Dade	82	Female	Unknown		No	FL resident	04/07/20
13,482	Dade	28	Female	No		Yes	FL resident	04/07/20
13,483	Dade	32	Male	No		No	FL resident	04/07/20
13,484	Dade	78	Female	No		No	FL resident	04/07/20
13,485	Dade	51	Female	No		Yes	FL resident	04/07/20
13,486	Dade	44	Female	No		No	FL resident	04/07/20
13,487	Dade	45	Male	No		Unknown	FL resident	04/07/20
13,488	Dade	29	Male	No		Unknown	FL resident	04/07/20
13,489	Dade	73	Male	No		No	FL resident	04/07/20
13,490	Dade	29	Female	No		Yes	FL resident	04/07/20
13,491	Dade	39	Male	No		Unknown	FL resident	04/07/20
13,492	Dade	29	Male	No		Unknown	FL resident	04/07/20
13,493	Dade	59	Female	No		Unknown	FL resident	04/07/20
13,494	Dade	19	Male	No		Unknown	FL resident	04/07/20
13,495	Dade	17	Male	No		Yes	FL resident	04/07/20
13,496	Dade	77	Male	Unknown		Yes	FL resident	04/07/20
13,497	Dade	26	Female	No		Unknown	FL resident	04/07/20
13,498	Dade	53	Male	No		Unknown	FL resident	04/07/20
13,499	Dade	72	Female	No		Yes	FL resident	04/07/20
13,500	Dade	57	Male	No		No	FL resident	04/07/20
13,501	Dade	59	Female	No		No	FL resident	04/07/20
13,502	Dade	47	Male	No		Yes	FL resident	04/07/20
13,503	Dade	71	Female	No		No	FL resident	04/07/20
13,504	Dade	51	Female	No		Yes	FL resident	04/07/20
13,505	Dade	39	Female	No		Yes	FL resident	04/07/20
13,506	Dade	57	Female	No		Yes	FL resident	04/07/20
13,507	Dade	22	Female	No		Unknown	FL resident	04/07/20
13,508	Dade	95	Female	No		Yes	FL resident	04/07/20
13,509	Dade	53	Male	No		Yes	FL resident	04/07/20
13,510	Dade	49	Female	Yes	FL; MEXICO	Unknown	FL resident	04/07/20
13,511	Dade	42	Female	No		Unknown	FL resident	04/07/20
13,512	Dade	47	Male	No		Yes	FL resident	04/07/20
13,513	Dade	30	Male	Unknown		Unknown	FL resident	04/07/20
13,514	Dade	28	Female	No		Unknown	FL resident	04/07/20
13,515	Dade	58	Male	No		Yes	FL resident	04/07/20
13,516	Dade	39	Male	No		Yes	FL resident	04/07/20
13,517	Dade	56	Female	No		No	FL resident	04/07/20
13,518	Dade	66	Male	No		No	FL resident	04/07/20
13,519	Dade	52	Female	No		No	FL resident	04/07/20
13,520	Dade	84	Female	No		Yes	FL resident	04/07/20
13,521	Dade	74	Male	Unknown		No	FL resident	04/07/20
13,522	Dade	48	Female	No		Unknown	FL resident	04/07/20
13,523	Dade	78	Female	No		Unknown	FL resident	04/07/20
13,524	Dade	67	Male	No		Yes	FL resident	04/07/20
13,525	Dade	77	Male	No		Yes	FL resident	04/07/20
13,526	Dade	46	Female	No		Yes	FL resident	04/07/20
13,527	Dade	34	Female	No		Yes	FL resident	04/07/20
13,528	Dade	46	Female	No		Yes	FL resident	04/07/20
13,529	Dade	44	Female	No		Yes	FL resident	04/07/20
13,530	Dade	73	Male	No		No	FL resident	04/07/20
13,531	Dade	38	Male	No		Yes	FL resident	04/07/20
13,532	Dade	30	Male	Unknown		Unknown	FL resident	04/07/20
13,533	Dade	38	Male	No		Unknown	FL resident	04/07/20
13,534	Dade	46	Female	No		Yes	FL resident	04/07/20

Coronavirus: line list of cases

Data verified as of May 14, 2020 at 10 AM

Data in this report are provisional and subject to change.

Case	County	Age	Gender	Travel related	Travel detail	Contact with a confirmed case	Jurisdiction	Date case counted
13,535	Dade	44	Male	Yes	NY	Yes	FL resident	04/07/20
13,536	Dade	54	Female	Yes	CO	Unknown	FL resident	04/07/20
13,537	Dade	39	Male	Yes	NY	Yes	FL resident	04/07/20
13,538	Dade	63	Male	No		Yes	FL resident	04/07/20
13,539	Dade	30	Male	No		No	FL resident	04/07/20
13,540	Dade	68	Female	No		Yes	FL resident	04/07/20
13,541	Dade	56	Female	No		Unknown	FL resident	04/07/20
13,542	Dade	48	Male	No		Unknown	FL resident	04/07/20
13,543	Dade	72	Female	No		Yes	FL resident	04/07/20
13,544	Dade	45	Female	No		No	FL resident	04/07/20
13,545	Dade	25	Male	No		Unknown	FL resident	04/07/20
13,546	Dade	52	Male	No		No	FL resident	04/07/20
13,547	Dade	74	Male	No		Yes	FL resident	04/07/20
13,548	Dade	55	Female	No		Unknown	FL resident	04/07/20
13,549	Dade	54	Female	Unknown		Unknown	FL resident	04/07/20
13,550	Dade	52	Female	No		Yes	FL resident	04/07/20
13,551	Dade	65	Male	No		No	FL resident	04/07/20
13,552	Dade	20	Female	Unknown			FL resident	04/07/20
13,553	Dade	82	Male	Unknown		Yes	FL resident	04/07/20
13,554	Dade	60	Male	No		Yes	FL resident	04/07/20
13,555	Dade	35	Male	No		Unknown	FL resident	04/07/20
13,556	Dade	41	Female	No		Unknown	FL resident	04/07/20
13,557	Dade	33	Male	Unknown		Unknown	FL resident	04/07/20
13,558	Dade	30	Female	No		Yes	FL resident	04/07/20
13,559	Dade	32	Female	No		No	FL resident	04/07/20
13,560	Dade	28	Male	No		No	FL resident	04/07/20
13,561	Dade	36	Male	No		Yes	FL resident	04/07/20
13,562	Dade	68	Female	Unknown		Unknown	FL resident	04/07/20
13,563	Dade	61	Female	No		Yes	FL resident	04/07/20
13,564	Dade	91	Male	No		Unknown	FL resident	04/07/20
13,565	Dade	51	Female	No		Unknown	FL resident	04/07/20
13,566	Dade	33	Female	No		Unknown	FL resident	04/07/20
13,567	Dade	55	Male	Unknown		Unknown	FL resident	04/07/20
13,568	Dade	23	Male	Yes	FL; NJ	Unknown	FL resident	04/07/20
13,569	Dade	57	Female	No		Unknown	FL resident	04/07/20
13,570	Dade	82	Female	No		Yes	FL resident	04/07/20
13,571	Dade	76	Male	No		Yes	FL resident	04/07/20
13,572	Dade	38	Female	Unknown		Unknown	FL resident	04/07/20
13,573	Dade	71	Male	No		No	FL resident	04/07/20
13,574	Dade	44	Male	No		Yes	FL resident	04/07/20
13,575	Dade	36	Male	No		Unknown	FL resident	04/07/20
13,576	Dade	55	Male	No		Unknown	FL resident	04/07/20
13,577	Dade	38	Female	No		Yes	FL resident	04/07/20
13,578	Dade	23	Female	Unknown		No	FL resident	04/07/20
13,579	Dade	42	Female	Unknown		Yes	FL resident	04/07/20
13,580	Dade	55	Male	Unknown		No	FL resident	04/07/20
13,581	Dade	57	Female	Unknown		Unknown	FL resident	04/07/20
13,582	Dade	45	Female	Unknown		No	FL resident	04/07/20
13,583	Dade	31	Male	Unknown		No	FL resident	04/07/20
13,584	Dade	52	Male	Unknown		Yes	FL resident	04/07/20
13,585	Dade	19	Male	No		Yes	FL resident	04/07/20
13,586	Dade	35	Male	Unknown		No	FL resident	04/07/20
13,587	Dade	62	Male	Unknown		Yes	FL resident	04/07/20
13,588	Dade	82	Female	No		Yes	FL resident	04/07/20
13,589	Dade	90	Female	No		Yes	FL resident	04/07/20
13,590	Dade	46	Male	Unknown		Yes	FL resident	04/07/20
13,591	Dade	72	Male	No		No	FL resident	04/07/20
13,592	Dade	70	Male	Unknown		Yes	FL resident	04/07/20
13,593	Dade	32	Male	Unknown		No	FL resident	04/07/20
13,594	Dade	61	Female	Unknown		Unknown	FL resident	04/07/20
13,595	Dade	62	Female	Unknown		Yes	FL resident	04/07/20
13,596	Dade	31	Female	Unknown			FL resident	04/07/20

Coronavirus: line list of cases

Data verified as of May 14, 2020 at 10 AM

Data in this report are provisional and subject to change.

Case	County	Age	Gender	Travel related	Travel detail	Contact with a confirmed case	Jurisdiction	Date case counted
13,597	Dade	22	Female	No		Yes	FL resident	04/07/20
13,598	Dade	27	Male	No		Unknown	FL resident	04/07/20
13,599	Dade	49	Female	No		Yes	FL resident	04/07/20
13,600	Dade	54	Male	Unknown		Unknown	FL resident	04/07/20
13,601	Dade	35	Female	Unknown		No	FL resident	04/07/20
13,602	Dade	45	Female	No		Yes	FL resident	04/07/20
13,603	Dade	41	Female	Unknown		Unknown	FL resident	04/07/20
13,604	Dade	29	Male	Yes	CO; FL	Yes	FL resident	04/07/20
13,605	Dade	69	Male	No		Yes	FL resident	04/07/20
13,606	Dade	24	Male	No		Yes	FL resident	04/07/20
13,607	Dade	20	Female	Unknown		Unknown	FL resident	04/07/20
13,608	Dade	73	Male	No		Yes	FL resident	04/07/20
13,609	Dade	45	Male	No		No	FL resident	04/07/20
13,610	Dade	46	Female	No		Unknown	FL resident	04/07/20
13,611	Dade	62	Male	No		No	FL resident	04/07/20
13,612	Dade	31	Female	No		No	FL resident	04/07/20
13,613	Dade	67	Female	No		Yes	FL resident	04/07/20
13,614	Dade	36	Female	No		Yes	FL resident	04/07/20
13,615	Dade	38	Male	No		Yes	FL resident	04/07/20
13,616	Dade	76	Male	No		Yes	FL resident	04/07/20
13,617	Dade	67	Female	No		Unknown	FL resident	04/07/20
13,618	Dade	70	Female	Yes	DC; FL	Yes	FL resident	04/07/20
13,619	Dade	51	Male	No		No	FL resident	04/07/20
13,620	Dade	70	Male	No		Yes	FL resident	04/07/20
13,621	Dade	46	Female	Yes	FL; SPAIN	Unknown	FL resident	04/07/20
13,622	Dade	24	Female	Yes	FL; U.S. VIRGIN ISLANDS	Unknown	FL resident	04/07/20
13,623	Dade	78	Female	No		Unknown	FL resident	04/07/20
13,624	Dade	54	Male	No		Unknown	FL resident	04/07/20
13,625	Dade	23	Male	No		Unknown	FL resident	04/07/20
13,626	Dade	51	Female	No		Yes	FL resident	04/07/20
13,627	Dade	45	Male	No		Yes	FL resident	04/07/20
13,628	Dade	47	Male	No		Yes	FL resident	04/07/20
13,629	Dade	85	Male	Unknown		Unknown	FL resident	04/07/20
13,630	Dade	43	Female	No		Unknown	FL resident	04/07/20
13,631	Dade	82	Male	Unknown		Unknown	FL resident	04/07/20
13,632	Dade	63	Female	No		Yes	FL resident	04/07/20
13,633	Dade	67	Female	Unknown		Unknown	FL resident	04/07/20
13,634	Dade	42	Male	No		Yes	FL resident	04/07/20
13,635	Dade	41	Female	Unknown		No	FL resident	04/07/20
13,636	Dade	43	Female	Unknown			FL resident	04/07/20
13,637	Dade	31	Female	Yes	CA; FL	Yes	FL resident	04/07/20
13,638	Dade	66	Female	Unknown		Unknown	FL resident	04/07/20
13,639	Dade	20	Female	No		Unknown	FL resident	04/07/20
13,640	Dade	37	Male	Yes	NY	Yes	FL resident	04/07/20
13,641	Dade	64	Female	Unknown			FL resident	04/07/20
13,642	Dade	65	Male	No		No	FL resident	04/07/20
13,643	Dade	50	Male	No		Unknown	FL resident	04/07/20
13,644	Dade	64	Female	No		Yes	FL resident	04/07/20
13,645	Dade	54	Male	No		Yes	FL resident	04/07/20
13,646	Dade	45	Male	No		Yes	FL resident	04/07/20
13,647	Dade	56	Male	Yes	IL	Yes	FL resident	04/07/20
13,648	Dade	69	Female	Unknown		Unknown	FL resident	04/08/20
13,649	Dade	49	Male	No		Yes	FL resident	04/08/20
13,650	Dade	76	Female	No		No	FL resident	04/08/20
13,651	Dade	91	Male	No		Unknown	FL resident	04/08/20
13,652	Dade	88	Male	No		Unknown	FL resident	04/08/20
13,653	Dade	90	Male	No		Yes	FL resident	04/08/20
13,654	Dade	64	Female	No		Unknown	FL resident	04/08/20
13,655	Dade	73	Male	No		Unknown	FL resident	04/08/20
13,656	Dade	87	Male	No		Yes	FL resident	04/08/20
13,657	Dade	78	Female	No		Unknown	FL resident	04/08/20
13,658	Dade	59	Female	Unknown			FL resident	04/08/20

Coronavirus: line list of cases

Data verified as of May 14, 2020 at 10 AM

Data in this report are provisional and subject to change.

Case	County	Age	Gender	Travel related	Travel detail	Contact with a confirmed case	Jurisdiction	Date case counted
13,659	Dade	41	Male	No		No	FL resident	04/08/20
13,660	Dade	66	Male	No		Unknown	FL resident	04/08/20
13,661	Dade	93	Female	No		No	FL resident	04/08/20
13,662	Dade	49	Female	No		Yes	FL resident	04/08/20
13,663	Dade	43	Female	No		Yes	FL resident	04/08/20
13,664	Dade	43	Male	No		No	FL resident	04/08/20
13,665	Dade	60	Female	No		No	FL resident	04/08/20
13,666	Dade	53	Female	No		No	FL resident	04/08/20
13,667	Dade	29	Female	Unknown		No	FL resident	04/08/20
13,668	Dade	41	Male	No		Yes	FL resident	04/08/20
13,669	Dade	51	Female	No		No	FL resident	04/08/20
13,670	Dade	47	Male	No		No	FL resident	04/08/20
13,671	Dade	37	Female	No		Yes	FL resident	04/08/20
13,672	Dade	76	Male	No		Yes	FL resident	04/08/20
13,673	Dade	84	Female	No		Yes	FL resident	04/08/20
13,674	Dade	38	Female	Unknown		Yes	FL resident	04/08/20
13,675	Dade	84	Female	No		Yes	FL resident	04/08/20
13,676	Dade	45	Male	No		Yes	FL resident	04/08/20
13,677	Dade	67	Female	No		Yes	FL resident	04/08/20
13,678	Dade	44	Female	Unknown		No	FL resident	04/08/20
13,679	Dade	31	Male	Unknown		Unknown	FL resident	04/08/20
13,680	Dade	53	Male	No		No	FL resident	04/08/20
13,681	Dade	40	Female	No		Yes	FL resident	04/08/20
13,682	Dade	63	Female	No		Yes	FL resident	04/08/20
13,683	Dade	68	Male	No		Yes	FL resident	04/08/20
13,684	Dade	96	Female	No		Yes	FL resident	04/08/20
13,685	Dade	28	Male	Yes	COLOMBIA	Yes	FL resident	04/08/20
13,686	Dade	81	Female	No		Yes	FL resident	04/08/20
13,687	Dade	59	Male	No		Unknown	FL resident	04/08/20
13,688	Dade	51	Male	No		No	FL resident	04/08/20
13,689	Dade	27	Female	No		Unknown	FL resident	04/08/20
13,690	Dade	38	Female	No		Yes	FL resident	04/08/20
13,691	Dade	61	Male	No		Yes	FL resident	04/08/20
13,692	Dade	19	Male	No		Unknown	FL resident	04/08/20
13,693	Dade	38	Female	Unknown		Unknown	FL resident	04/08/20
13,694	Dade	42	Male	No		Yes	FL resident	04/08/20
13,695	Dade	60	Male	Yes	VA	Yes	FL resident	04/08/20
13,696	Dade	59	Female	No		Yes	FL resident	04/08/20
13,697	Dade	53	Male	No		Yes	FL resident	04/08/20
13,698	Dade	75	Male	No		Yes	FL resident	04/08/20
13,699	Dade	39	Male	Unknown		Yes	FL resident	04/08/20
13,700	Dade	56	Female	No		Unknown	FL resident	04/08/20
13,701	Dade	28	Male	No		Yes	FL resident	04/08/20
13,702	Dade	32	Male	No		No	FL resident	04/08/20
13,703	Dade	21	Male	Unknown		Unknown	FL resident	04/08/20
13,704	Dade	35	Female	No		No	FL resident	04/08/20
13,705	Dade	54	Male	No		Unknown	FL resident	04/08/20
13,706	Dade	30	Male	Yes	CA; FL; SPAIN	Yes	FL resident	04/08/20
13,707	Dade	60	Male	No		Unknown	FL resident	04/08/20
13,708	Dade	30	Male	No		Yes	FL resident	04/08/20
13,709	Dade	63	Female	No		Yes	FL resident	04/08/20
13,710	Dade	63	Female	Unknown		No	FL resident	04/08/20
13,711	Dade	49	Male	No		No	FL resident	04/08/20
13,712	Dade	23	Male	No		No	FL resident	04/08/20
13,713	Dade	35	Male	No		Unknown	FL resident	04/08/20
13,714	Dade	49	Female	Unknown		Yes	FL resident	04/08/20
13,715	Dade	47	Female	Unknown		Yes	FL resident	04/08/20
13,716	Dade	37	Male	No		Yes	FL resident	04/08/20
13,717	Dade	32	Female	No		No	FL resident	04/08/20
13,718	Dade	97	Female	Unknown		Yes	FL resident	04/08/20
13,719	Dade	31	Male	Unknown		Unknown	FL resident	04/08/20
13,720	Dade	47	Male	No		Yes	FL resident	04/08/20

Coronavirus: line list of cases

Data verified as of May 14, 2020 at 10 AM

Data in this report are provisional and subject to change.

Case	County	Age	Gender	Travel related	Travel detail	Contact with a confirmed case	Jurisdiction	Date case counted
13,721	Dade	45	Female	Unknown		Unknown	FL resident	04/08/20
13,722	Dade	63	Male	No		Yes	FL resident	04/08/20
13,723	Dade	52	Male	No		Yes	FL resident	04/08/20
13,724	Dade	62	Female	No		Yes	FL resident	04/08/20
13,725	Dade	54	Female	No		Yes	FL resident	04/08/20
13,726	Dade	94	Female	Unknown		No	FL resident	04/08/20
13,727	Dade	21	Male	No		No	FL resident	04/08/20
13,728	Dade	55	Female	No		Yes	FL resident	04/08/20
13,729	Dade	74	Male	No		Yes	FL resident	04/08/20
13,730	Dade	40	Male	Unknown		Unknown	FL resident	04/08/20
13,731	Dade	65	Male	Unknown		Yes	FL resident	04/08/20
13,732	Dade	58	Female	No		No	FL resident	04/08/20
13,733	Dade	39	Female	No		Yes	FL resident	04/08/20
13,734	Dade	38	Female	No		Yes	FL resident	04/08/20
13,735	Dade	42	Female	No		No	FL resident	04/08/20
13,736	Dade	72	Female	No		Unknown	FL resident	04/08/20
13,737	Dade	37	Male	No		No	FL resident	04/08/20
13,738	Dade	45	Male	No		No	FL resident	04/08/20
13,739	Dade	50	Male	Unknown		Yes	FL resident	04/08/20
13,740	Dade	25	Male	No		No	FL resident	04/08/20
13,741	Dade	68	Female	Unknown		Yes	FL resident	04/08/20
13,742	Dade	69	Male	No		Unknown	FL resident	04/08/20
13,743	Dade	30	Male	No		No	FL resident	04/08/20
13,744	Dade	36	Male	No		No	FL resident	04/08/20
13,745	Dade	59	Female	No		Unknown	FL resident	04/08/20
13,746	Dade	58	Female	No		Yes	FL resident	04/08/20
13,747	Dade	66	Male	No		Yes	FL resident	04/08/20
13,748	Dade	38	Male	No		No	FL resident	04/08/20
13,749	Dade	55	Male	Unknown		Unknown	FL resident	04/08/20
13,750	Dade	79	Female	No		No	FL resident	04/08/20
13,751	Dade	47	Female	No		Yes	FL resident	04/08/20
13,752	Dade	45	Female	Unknown		No	FL resident	04/08/20
13,753	Dade	25	Female	No		Yes	FL resident	04/08/20
13,754	Dade	61	Male	No		Yes	FL resident	04/08/20
13,755	Dade	21	Female	No		Yes	FL resident	04/08/20
13,756	Dade	47	Male	No		No	FL resident	04/08/20
13,757	Dade	59	Female	Unknown		Unknown	FL resident	04/08/20
13,758	Dade	77	Female	Yes	FL; VENEZUELA	Yes	FL resident	04/08/20
13,759	Dade	55	Female	No		Yes	FL resident	04/08/20
13,760	Dade	44	Male	Unknown		Yes	FL resident	04/08/20
13,761	Dade	43	Female	Unknown		Unknown	FL resident	04/08/20
13,762	Dade	28	Female	Unknown		No	FL resident	04/08/20
13,763	Dade	54	Female	No		No	FL resident	04/08/20
13,764	Dade	42	Female	Unknown		Yes	FL resident	04/08/20
13,765	Dade	40	Female	Unknown		Unknown	FL resident	04/08/20
13,766	Dade	31	Female	Unknown		Yes	FL resident	04/08/20
13,767	Dade	62	Male	Unknown		Unknown	FL resident	04/08/20
13,768	Dade	21	Male	Unknown		Yes	FL resident	04/08/20
13,769	Dade	61	Female	Unknown		Yes	FL resident	04/08/20
13,770	Dade	59	Female	Unknown		Yes	FL resident	04/08/20
13,771	Dade	59	Male	No		Yes	FL resident	04/08/20
13,772	Dade	39	Female	Unknown		Yes	FL resident	04/08/20
13,773	Dade	94	Male	Unknown		No	FL resident	04/08/20
13,774	Dade	29	Male	Unknown		Yes	FL resident	04/08/20
13,775	Dade	47	Female	Unknown		Yes	FL resident	04/08/20
13,776	Dade	30	Male	No		Yes	FL resident	04/08/20
13,777	Dade	19	Female	Unknown		No	FL resident	04/08/20
13,778	Dade	43	Male	No		No	FL resident	04/08/20
13,779	Dade	54	Male	Unknown		Yes	FL resident	04/08/20
13,780	Dade	51	Female	No		No	FL resident	04/08/20
13,781	Dade	53	Male	Unknown		Unknown	FL resident	04/08/20
13,782	Dade	32	Female	No		Yes	FL resident	04/08/20

Coronavirus: line list of cases

Data verified as of May 14, 2020 at 10 AM

Data in this report are provisional and subject to change.

Case	County	Age	Gender	Travel related	Travel detail	Contact with a confirmed case	Jurisdiction	Date case counted
13,783	Dade	68	Female	Unknown			FL resident	04/08/20
13,784	Dade	66	Male	No		No	FL resident	04/08/20
13,785	Dade	53	Female	No		Yes	FL resident	04/08/20
13,786	Dade	27	Male	No		No	FL resident	04/08/20
13,787	Dade	21	Male	No		Unknown	FL resident	04/08/20
13,788	Dade	68	Female	No		Yes	FL resident	04/08/20
13,789	Dade	71	Female	No		No	FL resident	04/08/20
13,790	Dade	25	Female	No		No	FL resident	04/08/20
13,791	Dade	67	Female	No		Yes	FL resident	04/08/20
13,792	Dade	35	Female	Unknown		Yes	FL resident	04/08/20
13,793	Dade	22	Male	No		No	FL resident	04/08/20
13,794	Dade	25	Female	Unknown		Unknown	FL resident	04/08/20
13,795	Dade	39	Male	No		Yes	FL resident	04/08/20
13,796	Dade	62	Female	Yes	PORTUGAL; SPAIN	Yes	FL resident	04/08/20
13,797	Dade	55	Male	Yes	FL; PERU	No	FL resident	04/08/20
13,798	Dade	53	Male	No		Yes	FL resident	04/08/20
13,799	Dade	74	Male	No		Yes	FL resident	04/08/20
13,800	Dade	62	Female	No		No	FL resident	04/08/20
13,801	Dade	54	Male	No		Yes	FL resident	04/08/20
13,802	Dade	29	Male	No		No	FL resident	04/08/20
13,803	Dade	59	Female	No		No	FL resident	04/08/20
13,804	Dade	69	Female	Unknown		Yes	FL resident	04/08/20
13,805	Dade	24	Female	No		No	FL resident	04/08/20
13,806	Dade	34	Male	No		No	FL resident	04/08/20
13,807	Dade	36	Male	No		Yes	FL resident	04/08/20
13,808	Dade	65	Male	No		No	FL resident	04/08/20
13,809	Dade	53	Female	No		No	FL resident	04/08/20
13,810	Dade	26	Female	No		Yes	FL resident	04/08/20
13,811	Dade	26	Male	No		Yes	FL resident	04/08/20
13,812	Dade	20	Female	No		Yes	FL resident	04/08/20
13,813	Dade	65	Male	No		No	FL resident	04/08/20
13,814	Dade	42	Female	No		No	FL resident	04/08/20
13,815	Dade	40	Female	No		No	FL resident	04/08/20
13,816	Dade	31	Male	No		No	FL resident	04/08/20
13,817	Dade	32	Female	No		Yes	FL resident	04/08/20
13,818	Dade	67	Female	No		Unknown	FL resident	04/08/20
13,819	Dade	33	Male	No		No	FL resident	04/08/20
13,820	Dade	33	Female	No		No	FL resident	04/08/20
13,821	Dade	55	Male	No		No	FL resident	04/08/20
13,822	Dade	35	Female	No		No	FL resident	04/08/20
13,823	Dade	67	Female	No		Yes	FL resident	04/08/20
13,824	Dade	69	Female	No		Yes	FL resident	04/08/20
13,825	Dade	40	Female	No		No	FL resident	04/08/20
13,826	Dade	64	Female	No		No	FL resident	04/08/20
13,827	Dade	36	Female	No		Yes	FL resident	04/08/20
13,828	Dade	34	Female	No		No	FL resident	04/08/20
13,829	Dade	60	Female	No		No	FL resident	04/08/20
13,830	Dade	35	Male	Unknown		Unknown	FL resident	04/08/20
13,831	Dade	20	Female	No		No	FL resident	04/08/20
13,832	Dade	55	Female	No		Unknown	FL resident	04/08/20
13,833	Dade	21	Male	Unknown		Unknown	FL resident	04/08/20
13,834	Dade	66	Male	No		No	FL resident	04/08/20
13,835	Dade	20	Female	Yes	FL; SPAIN	Unknown	FL resident	04/08/20
13,836	Dade	42	Female	No		Yes	FL resident	04/08/20
13,837	Dade	36	Male	No		Unknown	FL resident	04/08/20
13,838	Dade	81	Male	No		Unknown	FL resident	04/08/20
13,839	Dade	43	Male	No		Yes	FL resident	04/08/20
13,840	Dade	45	Female	No		Yes	FL resident	04/08/20
13,841	Dade	35	Female	No		Unknown	FL resident	04/08/20
13,842	Dade	50	Male	No		No	FL resident	04/08/20
13,843	Dade	38	Male	No		Unknown	FL resident	04/08/20
13,844	Dade	22	Female	Yes	CO	Unknown	FL resident	04/08/20

Coronavirus: line list of cases

Data verified as of May 14, 2020 at 10 AM

Data in this report are provisional and subject to change.

Case	County	Age	Gender	Travel related	Travel detail	Contact with a confirmed case	Jurisdiction	Date case counted
13,845	Dade	31	Female	No		Unknown	FL resident	04/08/20
13,846	Dade	20	Female	No		Unknown	FL resident	04/08/20
13,847	Dade	50	Male	Yes	SPAIN	Yes	FL resident	04/08/20
13,848	Dade	64	Female	No		Unknown	FL resident	04/08/20
13,849	Dade	33	Male	Yes	UNITED KINGDOM	Unknown	FL resident	04/08/20
13,850	Dade	52	Female	Yes	MEXICO	Yes	FL resident	04/08/20
13,851	Dade	89	Female	No		Unknown	FL resident	04/08/20
13,852	Dade	48	Male	Yes	SPAIN	Unknown	FL resident	04/08/20
13,853	Dade	47	Female	Yes	CO	Yes	FL resident	04/08/20
13,854	Dade	48	Male	Yes	CO	Yes	FL resident	04/08/20
13,855	Dade	56	Male	No		No	FL resident	04/08/20
13,856	Dade	23	Female	No		Yes	FL resident	04/08/20
13,857	Dade	18	Female	No		Yes	FL resident	04/08/20
13,858	Dade	55	Female	No		Yes	FL resident	04/08/20
13,859	Dade	22	Male	Unknown		Unknown	FL resident	04/08/20
13,860	Dade	78	Female	No		Yes	FL resident	04/08/20
13,861	Dade	68	Male	No		Unknown	FL resident	04/08/20
13,862	Dade	49	Male	No		Yes	FL resident	04/08/20
13,863	Dade	74	Male	No			FL resident	04/08/20
13,864	Dade	72	Male	No		Yes	FL resident	04/08/20
13,865	Dade	33	Female	No		No	FL resident	04/08/20
13,866	Dade	78	Female	Unknown		Unknown	FL resident	04/08/20
13,867	Dade	77	Female	No		Yes	FL resident	04/08/20
13,868	Dade	35	Female	No		Yes	FL resident	04/08/20
13,869	Dade	80	Female	No		Unknown	FL resident	04/08/20
13,870	Dade	78	Female	No		Unknown	FL resident	04/08/20
13,871	Dade	74	Female	No		No	FL resident	04/08/20
13,872	Dade	85	Male	No		Unknown	FL resident	04/08/20
13,873	Dade	78	Male	No		No	FL resident	04/08/20
13,874	Dade	48	Male	No		Yes	FL resident	04/08/20
13,875	Dade	45	Female	No		Yes	FL resident	04/08/20
13,876	Dade	51	Female	No		Unknown	FL resident	04/08/20
13,877	Dade	77	Female	No		Yes	FL resident	04/08/20
13,878	Dade	48	Male	No		Yes	FL resident	04/08/20
13,879	Dade	52	Male	No		Yes	FL resident	04/08/20
13,880	Dade	47	Female	No		Unknown	FL resident	04/08/20
13,881	Dade	77	Female	Unknown		Unknown	FL resident	04/08/20
13,882	Dade	64	Male	No		Yes	FL resident	04/08/20
13,883	Dade	69	Male	No		Yes	FL resident	04/08/20
13,884	Dade	19	Male	No		Yes	FL resident	04/08/20
13,885	Dade	38	Female	No		No	FL resident	04/08/20
13,886	Dade	23	Male	No		Yes	FL resident	04/08/20
13,887	Dade	21	Female	No		Yes	FL resident	04/08/20
13,888	Dade	20	Male	No		No	FL resident	04/08/20
13,889	Dade	71	Female	No		Unknown	FL resident	04/08/20
13,890	Dade	58	Male	No		No	FL resident	04/08/20
13,891	Dade	53	Female	No		No	FL resident	04/08/20
13,892	Dade	22	Female	No		No	FL resident	04/08/20
13,893	Dade	81	Male	No		Yes	FL resident	04/08/20
13,894	Dade	44	Male	No		Yes	FL resident	04/08/20
13,895	Dade	40	Female	No		No	FL resident	04/08/20
13,896	Dade	57	Female	No		No	FL resident	04/08/20
13,897	Dade	61	Female	No		No	FL resident	04/08/20
13,898	Dade	92	Male	No		Yes	FL resident	04/08/20
13,899	Dade	39	Male	No		Yes	FL resident	04/08/20
13,900	Dade	68	Female	No		Unknown	FL resident	04/08/20
13,901	Dade	71	Male	Unknown		No	FL resident	04/08/20
13,902	Dade	38	Female	No		No	FL resident	04/08/20
13,903	Dade	66	Male	No		Unknown	FL resident	04/08/20
13,904	Dade	92	Male	No		Unknown	FL resident	04/08/20
13,905	Dade	66	Female	No		Unknown	FL resident	04/08/20
13,906	Dade	68	Male	No		Yes	FL resident	04/08/20

Coronavirus: line list of cases

Data verified as of May 14, 2020 at 10 AM

Data in this report are provisional and subject to change.

Case	County	Age	Gender	Travel related	Travel detail	Contact with a confirmed case	Jurisdiction	Date case counted
13,907	Dade	72	Male	No		Unknown	FL resident	04/08/20
13,908	Dade	65	Male	No		Unknown	FL resident	04/08/20
13,909	Dade	45	Female	No		Unknown	FL resident	04/08/20
13,910	Dade	65	Male	No		Unknown	FL resident	04/08/20
13,911	Dade	65	Male	No		Unknown	FL resident	04/08/20
13,912	Dade	23	Female	No		No	FL resident	04/08/20
13,913	Dade	16	Male	No		Yes	FL resident	04/08/20
13,914	Dade	57	Male	Unknown		Unknown	FL resident	04/08/20
13,915	Dade	85	Female	No		Unknown	FL resident	04/08/20
13,916	Dade	69	Female	Unknown		Unknown	FL resident	04/08/20
13,917	Dade	68	Male	No		Unknown	FL resident	04/08/20
13,918	Dade	21	Male	No		No	FL resident	04/08/20
13,919	Dade	71	Male	No		Unknown	FL resident	04/08/20
13,920	Dade	74	Female	No		Yes	FL resident	04/08/20
13,921	Dade	63	Male	No		No	FL resident	04/08/20
13,922	Dade	80	Female	No		Yes	FL resident	04/08/20
13,923	Dade	38	Female	No		Yes	FL resident	04/08/20
13,924	Dade	22	Female	No		Unknown	FL resident	04/08/20
13,925	Dade	34	Female	No		No	FL resident	04/08/20
13,926	Dade	78	Female	No		Yes	FL resident	04/08/20
13,927	Dade	68	Male	No		No	FL resident	04/08/20
13,928	Dade	54	Male	No		No	FL resident	04/08/20
13,929	Dade	91	Female	No		Unknown	FL resident	04/08/20
13,930	Dade	52	Male	No		Unknown	FL resident	04/08/20
13,931	Dade	56	Female	No		Yes	FL resident	04/08/20
13,932	Dade	81	Male	No		Unknown	FL resident	04/08/20
13,933	Dade	21	Female	Yes	CO	Yes	FL resident	04/08/20
13,934	Dade	58	Female	No		Yes	FL resident	04/08/20
13,935	Dade	48	Male	No		No	FL resident	04/08/20
13,936	Dade	40	Female	No		Yes	FL resident	04/08/20
13,937	Dade	49	Female	Unknown		Unknown	FL resident	04/08/20
13,938	Dade	45	Female	No		Unknown	FL resident	04/08/20
13,939	Dade	35	Male	Unknown		Unknown	FL resident	04/08/20
13,940	Dade	61	Female	No		Yes	FL resident	04/08/20
13,941	Dade	71	Male	No		Yes	FL resident	04/08/20
13,942	Dade	33	Female	No		Yes	FL resident	04/08/20
13,943	Dade	4	Female	No		Yes	FL resident	04/08/20
13,944	Dade	43	Female	No		No	FL resident	04/08/20
13,945	Dade	52	Female	No		Yes	FL resident	04/08/20
13,946	Dade	61	Female	Unknown		Unknown	FL resident	04/08/20
13,947	Dade	54	Male	No		Yes	FL resident	04/08/20
13,948	Dade	48	Female	No		Yes	FL resident	04/08/20
13,949	Dade	58	Male	Unknown		Yes	FL resident	04/08/20
13,950	Dade	49	Female	No		Unknown	FL resident	04/08/20
13,951	Dade	12	Female	Unknown		Yes	FL resident	04/08/20
13,952	Dade	34	Female	No		Unknown	FL resident	04/08/20
13,953	Dade	45	Female	No		No	FL resident	04/08/20
13,954	Dade	51	Male	No		Unknown	FL resident	04/08/20
13,955	Dade	45	Male	Yes	MEXICO	Unknown	FL resident	04/08/20
13,956	Dade	40	Female	No		Unknown	FL resident	04/08/20
13,957	Dade	46	Male	Yes	CUBA	Yes	FL resident	04/08/20
13,958	Dade	46	Female	No		Unknown	FL resident	04/08/20
13,959	Dade	32	Female	No		No	FL resident	04/08/20
13,960	Dade	0	Male	No		Yes	FL resident	04/08/20
13,961	Dade	42	Female	No		Yes	FL resident	04/08/20
13,962	Dade	27	Male	No		No	FL resident	04/08/20
13,963	Dade	59	Female	No		Unknown	FL resident	04/08/20
13,964	Dade	26	Male	No		Unknown	FL resident	04/08/20
13,965	Dade	3	Female	No		Yes	FL resident	04/08/20
13,966	Dade	29	Female	No		Yes	FL resident	04/08/20
13,967	Dade	20	Male	No		No	FL resident	04/08/20
13,968	Dade	64	Female	No		Yes	FL resident	04/08/20

Coronavirus: line list of cases

Data verified as of May 14, 2020 at 10 AM

Data in this report are provisional and subject to change.

Case	County	Age	Gender	Travel related	Travel detail	Contact with a confirmed case	Jurisdiction	Date case counted
13,969	Dade	51	Male	No		Yes	FL resident	04/08/20
13,970	Dade	24	Female	No		Yes	FL resident	04/08/20
13,971	Dade	83	Female	No		Yes	FL resident	04/08/20
13,972	Dade	82	Male	No		Yes	FL resident	04/08/20
13,973	Dade	65	Female	No		Yes	FL resident	04/08/20
13,974	Dade	22	Female	No		Unknown	FL resident	04/08/20
13,975	Dade	59	Female	Unknown		Yes	FL resident	04/08/20
13,976	Dade	21	Male	No		Unknown	FL resident	04/08/20
13,977	Dade	58	Female	No		Yes	FL resident	04/08/20
13,978	Dade	32	Female	No		Yes	FL resident	04/08/20
13,979	Dade	58	Female	No		Yes	FL resident	04/08/20
13,980	Dade	49	Female	Unknown		Unknown	FL resident	04/08/20
13,981	Dade	59	Female	No		Yes	FL resident	04/08/20
13,982	Dade	57	Female	No		Yes	FL resident	04/08/20
13,983	Dade	89	Female	No		Yes	FL resident	04/08/20
13,984	Dade	53	Female	No		Unknown	FL resident	04/08/20
13,985	Dade	45	Female	No		Unknown	FL resident	04/08/20
13,986	Dade	73	Male	Unknown			FL resident	04/08/20
13,987	Dade	35	Female	No		Unknown	FL resident	04/08/20
13,988	Dade	37	Male	No		Unknown	FL resident	04/08/20
13,989	Dade	49	Male	No		Unknown	FL resident	04/08/20
13,990	Dade	38	Male	No		Unknown	FL resident	04/08/20
13,991	Dade	88	Female	No		Unknown	FL resident	04/08/20
13,992	Dade	64	Male	No		Yes	FL resident	04/08/20
13,993	Dade	53	Male	No		Unknown	FL resident	04/08/20
13,994	Dade	29	Female	No		Unknown	FL resident	04/08/20
13,995	Dade	32	Female	No		Unknown	FL resident	04/08/20
13,996	Dade	38	Male	No		No	FL resident	04/08/20
13,997	Dade	75	Male	No		Unknown	FL resident	04/08/20
13,998	Dade	61	Male	No		Unknown	FL resident	04/08/20
13,999	Dade	91	Male	No		Yes	FL resident	04/08/20
14,000	Dade	50	Female	No		Yes	FL resident	04/08/20
14,001	Dade	50	Male	No		Yes	FL resident	04/08/20
14,002	Dade	76	Female	No		Unknown	FL resident	04/08/20
14,003	Dade	72	Male	No		Yes	FL resident	04/08/20
14,004	Dade	55	Female	No		Yes	FL resident	04/08/20
14,005	Dade	42	Female	No		Unknown	FL resident	04/08/20
14,006	Dade	25	Female	No		Yes	FL resident	04/08/20
14,007	Dade	40	Female	Yes	NY	Yes	FL resident	04/08/20
14,008	Dade	53	Male	No		No	FL resident	04/08/20
14,009	Dade	38	Female	No		Yes	FL resident	04/08/20
14,010	Dade	30	Male	No		Yes	FL resident	04/08/20
14,011	Dade	39	Female	No		No	FL resident	04/08/20
14,012	Dade	77	Male	No		Yes	FL resident	04/08/20
14,013	Dade	79	Female	No		Yes	FL resident	04/08/20
14,014	Dade	17	Male	No		Yes	FL resident	04/08/20
14,015	Dade	39	Male	No		No	FL resident	04/08/20
14,016	Dade	92	Female	Unknown		Yes	FL resident	04/08/20
14,017	Dade	53	Male	Unknown		No	FL resident	04/08/20
14,018	Dade	44	Female	No		Yes	FL resident	04/08/20
14,019	Dade	51	Female	Unknown			FL resident	04/08/20
14,020	Dade	97	Female	No		Unknown	FL resident	04/08/20
14,021	Dade	65	Male	No		No	FL resident	04/08/20
14,022	Dade	96	Female	Unknown		Yes	FL resident	04/08/20
14,023	Dade	88	Female	No		Yes	FL resident	04/08/20
14,024	Dade	90	Female	No		Yes	FL resident	04/08/20
14,025	Dade	52	Male	No		Yes	FL resident	04/08/20
14,026	Dade	51	Female	No		No	FL resident	04/08/20
14,027	Dade	53	Male	No		Yes	FL resident	04/08/20
14,028	Dade	82	Female	No		Yes	FL resident	04/08/20
14,029	Dade	89	Female	Unknown		Yes	FL resident	04/08/20
14,030	Dade	64	Male	No		Yes	FL resident	04/08/20

Coronavirus: line list of cases

Data verified as of May 14, 2020 at 10 AM

Data in this report are provisional and subject to change.

Case	County	Age	Gender	Travel related	Travel detail	Contact with a confirmed case	Jurisdiction	Date case counted
14,031	Dade	62	Male	No		Unknown	FL resident	04/08/20
14,032	Dade	47	Male	No		No	FL resident	04/08/20
14,033	Dade	54	Female	No		Unknown	FL resident	04/08/20
14,034	Dade	32	Male	Unknown		No	FL resident	04/08/20
14,035	Dade	91	Female	No		No	FL resident	04/08/20
14,036	Dade	74	Male	No		No	FL resident	04/08/20
14,037	Dade	68	Female	No		No	FL resident	04/08/20
14,038	Dade	70	Male	No		Yes	FL resident	04/08/20
14,039	Dade	81	Female	No		Yes	FL resident	04/08/20
14,040	Dade	69	Female	No		Yes	FL resident	04/08/20
14,041	Dade	76	Male	No		Unknown	FL resident	04/08/20
14,042	Dade	72	Male	No		Yes	FL resident	04/08/20
14,043	Dade	90	Male	Unknown		No	FL resident	04/08/20
14,044	Dade	66	Male	No		No	FL resident	04/08/20
14,045	Dade	25	Male	Unknown		Unknown	FL resident	04/09/20
14,046	Dade	84	Male	No		Unknown	FL resident	04/09/20
14,047	Dade	45	Female	No		Yes	FL resident	04/09/20
14,048	Dade	45	Male	No		Yes	FL resident	04/09/20
14,049	Dade	72	Female	No		Yes	FL resident	04/09/20
14,050	Dade	18	Male	No		Yes	FL resident	04/09/20
14,051	Dade	55	Male	No		Yes	FL resident	04/09/20
14,052	Dade	60	Female	No		Yes	FL resident	04/09/20
14,053	Dade	59	Male	No		No	FL resident	04/09/20
14,054	Dade	38	Female	No		No	FL resident	04/09/20
14,055	Dade	57	Male	No		Yes	FL resident	04/09/20
14,056	Dade	47	Male	No		Yes	FL resident	04/09/20
14,057	Dade	46	Male	No		Yes	FL resident	04/09/20
14,058	Dade	53	Female	No		Yes	FL resident	04/09/20
14,059	Dade	63	Female	No			FL resident	04/09/20
14,060	Dade	95	Female	No		Yes	FL resident	04/09/20
14,061	Dade	42	Female	No		Yes	FL resident	04/09/20
14,062	Dade	58	Female	No		Yes	FL resident	04/09/20
14,063	Dade	38	Male	No		Yes	FL resident	04/09/20
14,064	Dade	41	Male	No		Yes	FL resident	04/09/20
14,065	Dade	42	Female	No		Yes	FL resident	04/09/20
14,066	Dade	66	Female	Yes	FL; ITALY	No	FL resident	04/09/20
14,067	Dade	30	Female	No		Yes	FL resident	04/09/20
14,068	Dade	31	Male	Unknown		Yes	FL resident	04/09/20
14,069	Dade	22	Male	No		Yes	FL resident	04/09/20
14,070	Dade	53	Male	No		Yes	FL resident	04/09/20
14,071	Dade	32	Male	No		Yes	FL resident	04/09/20
14,072	Dade	43	Female	Unknown		Unknown	FL resident	04/09/20
14,073	Dade	63	Female	Unknown		Unknown	FL resident	04/09/20
14,074	Dade	59	Male	No		Yes	FL resident	04/09/20
14,075	Dade	41	Female	No		Yes	FL resident	04/09/20
14,076	Dade	27	Male	Yes	FL; TN	No	FL resident	04/09/20
14,077	Dade	50	Male	No		Yes	FL resident	04/09/20
14,078	Dade	52	Male	No		Yes	FL resident	04/09/20
14,079	Dade	38	Male	No		Yes	FL resident	04/09/20
14,080	Dade	23	Male	Unknown		Unknown	FL resident	04/09/20
14,081	Dade	31	Male	No		Unknown	FL resident	04/09/20
14,082	Dade	58	Female	Yes	FL; SC	Unknown	FL resident	04/09/20
14,083	Dade	29	Female	Unknown		Unknown	FL resident	04/09/20
14,084	Dade	44	Female	No		Unknown	FL resident	04/09/20
14,085	Dade	32	Male	Unknown		Unknown	FL resident	04/09/20
14,086	Dade	33	Male	No		Unknown	FL resident	04/09/20
14,087	Dade	49	Female	No		Unknown	FL resident	04/09/20
14,088	Dade	23	Female	No		Unknown	FL resident	04/09/20
14,089	Dade	45	Female	No		Yes	FL resident	04/09/20
14,090	Dade	31	Male	No		No	FL resident	04/09/20
14,091	Dade	57	Female	Unknown		Unknown	FL resident	04/09/20
14,092	Dade	34	Female	Unknown		Unknown	FL resident	04/09/20

Coronavirus: line list of cases

Data verified as of May 14, 2020 at 10 AM

Data in this report are provisional and subject to change.

Case	County	Age	Gender	Travel related	Travel detail	Contact with a confirmed case	Jurisdiction	Date case counted
14,093	Dade	44	Male	No		No	FL resident	04/09/20
14,094	Dade	58	Female	Unknown		Unknown	FL resident	04/09/20
14,095	Dade	81	Male	Unknown		Unknown	FL resident	04/09/20
14,096	Dade	59	Female	No		Unknown	FL resident	04/09/20
14,097	Dade	42	Male	No		No	FL resident	04/09/20
14,098	Dade	55	Female	Unknown		Unknown	FL resident	04/09/20
14,099	Dade	71	Female	No		No	FL resident	04/09/20
14,100	Dade	23	Female	No			FL resident	04/09/20
14,101	Dade	77	Female	Unknown		Unknown	FL resident	04/09/20
14,102	Dade	32	Female	No		Unknown	FL resident	04/09/20
14,103	Dade	30	Male	No		No	FL resident	04/09/20
14,104	Dade	51	Male	Unknown		Unknown	FL resident	04/09/20
14,105	Dade	20	Female	Unknown		No	FL resident	04/09/20
14,106	Dade	44	Female	Unknown		Yes	FL resident	04/09/20
14,107	Dade	33	Male	No		Yes	FL resident	04/09/20
14,108	Dade	52	Male	No		Yes	FL resident	04/09/20
14,109	Dade	28	Male	No		No	FL resident	04/09/20
14,110	Dade	47	Female	Unknown		No	FL resident	04/09/20
14,111	Dade	46	Female	No		Yes	FL resident	04/09/20
14,112	Dade	49	Male	Unknown		Unknown	FL resident	04/09/20
14,113	Dade	65	Female	No		Yes	FL resident	04/09/20
14,114	Dade	46	Male	No		Yes	FL resident	04/09/20
14,115	Dade	54	Male	Yes	SURINAM	Yes	FL resident	04/09/20
14,116	Dade	50	Female	Unknown		Yes	FL resident	04/09/20
14,117	Dade	18	Male	Unknown		No	FL resident	04/09/20
14,118	Dade	41	Male	Unknown		No	FL resident	04/09/20
14,119	Dade	71	Male	No		Yes	FL resident	04/09/20
14,120	Dade	74	Male	No		Unknown	FL resident	04/09/20
14,121	Dade	65	Female	No		No	FL resident	04/09/20
14,122	Dade	57	Male	No		Unknown	FL resident	04/09/20
14,123	Dade	48	Male	No		Yes	FL resident	04/09/20
14,124	Dade	37	Male	Unknown		No	FL resident	04/09/20
14,125	Dade	62	Female	No		Yes	FL resident	04/09/20
14,126	Dade	34	Male	No		Unknown	FL resident	04/09/20
14,127	Dade	29	Male	No		No	FL resident	04/09/20
14,128	Dade	56	Female	No		Yes	FL resident	04/09/20
14,129	Dade	32	Male	No		Unknown	FL resident	04/09/20
14,130	Dade	26	Male	No		No	FL resident	04/09/20
14,131	Dade	57	Male	No		No	FL resident	04/09/20
14,132	Dade	77	Male	No		Unknown	FL resident	04/09/20
14,133	Dade	34	Male	No		No	FL resident	04/09/20
14,134	Dade	37	Male	Unknown		No	FL resident	04/09/20
14,135	Dade	65	Male	No		No	FL resident	04/09/20
14,136	Dade	50	Female	No		Yes	FL resident	04/09/20
14,137	Dade	40	Female	Unknown			FL resident	04/09/20
14,138	Dade	45	Male	Unknown			FL resident	04/09/20
14,139	Dade	46	Male	Unknown			FL resident	04/09/20
14,140	Dade	24	Male	No		Yes	FL resident	04/09/20
14,141	Dade	51	Male	No		Yes	FL resident	04/09/20
14,142	Dade	48	Female	No		Yes	FL resident	04/09/20
14,143	Dade	48	Male	No		Unknown	FL resident	04/09/20
14,144	Dade	50	Female	No		No	FL resident	04/09/20
14,145	Dade	38	Male	Unknown			FL resident	04/09/20
14,146	Dade	25	Female	No		Yes	FL resident	04/09/20
14,147	Dade	36	Female	Unknown			FL resident	04/09/20
14,148	Dade	27	Female	Yes	FL; NC	Yes	FL resident	04/09/20
14,149	Dade	51	Male	No		No	FL resident	04/09/20
14,150	Dade	62	Male	No		No	FL resident	04/09/20
14,151	Dade	28	Female	No		Yes	FL resident	04/09/20
14,152	Dade	29	Male	No		Unknown	FL resident	04/09/20
14,153	Dade	51	Male	Unknown			FL resident	04/09/20
14,154	Dade	55	Female	Unknown			FL resident	04/09/20

Coronavirus: line list of cases

Data verified as of May 14, 2020 at 10 AM

Data in this report are provisional and subject to change.

Case	County	Age	Gender	Travel related	Travel detail	Contact with a confirmed case	Jurisdiction	Date case counted
14,155	Dade	55	Male	Unknown			FL resident	04/09/20
14,156	Dade	25	Male	Unknown			FL resident	04/09/20
14,157	Dade	51	Female	No		Unknown	FL resident	04/09/20
14,158	Dade	44	Male	No		Unknown	FL resident	04/09/20
14,159	Dade	55	Female	No		Yes	FL resident	04/09/20
14,160	Dade	33	Male	Unknown		Unknown	FL resident	04/09/20
14,161	Dade	26	Female	No		Unknown	FL resident	04/09/20
14,162	Dade	22	Male	No		Yes	FL resident	04/09/20
14,163	Dade	39	Female	No		Yes	FL resident	04/09/20
14,164	Dade	44	Male	No		No	FL resident	04/09/20
14,165	Dade	47	Female	No		Unknown	FL resident	04/09/20
14,166	Dade	62	Female	Unknown		Unknown	FL resident	04/09/20
14,167	Dade	26	Female	No		Unknown	FL resident	04/09/20
14,168	Dade	77	Male	Unknown		No	FL resident	04/09/20
14,169	Dade	45	Female	No		Yes	FL resident	04/09/20
14,170	Dade	61	Female	No		No	FL resident	04/09/20
14,171	Dade	45	Female	Unknown		Unknown	FL resident	04/09/20
14,172	Dade	56	Female	No		Unknown	FL resident	04/09/20
14,173	Dade	31	Female	No		Yes	FL resident	04/09/20
14,174	Dade	54	Female	No		Yes	FL resident	04/09/20
14,175	Dade	30	Male	No			FL resident	04/09/20
14,176	Dade	45	Male	No		Yes	FL resident	04/09/20
14,177	Dade	36	Female	No		No	FL resident	04/09/20
14,178	Dade	27	Male	No		Unknown	FL resident	04/09/20
14,179	Dade	78	Male	No		No	FL resident	04/09/20
14,180	Dade	63	Female	No			FL resident	04/09/20
14,181	Dade	71	Male	No		No	FL resident	04/09/20
14,182	Dade	56	Female	Unknown		Yes	FL resident	04/09/20
14,183	Dade	46	Female	No		Yes	FL resident	04/09/20
14,184	Dade	33	Female	Unknown		Yes	FL resident	04/09/20
14,185	Dade	31	Female	Unknown		Yes	FL resident	04/09/20
14,186	Dade	45	Female	No		Unknown	FL resident	04/09/20
14,187	Dade	52	Male	No		No	FL resident	04/09/20
14,188	Dade	67	Female	Unknown			FL resident	04/09/20
14,189	Dade	24	Male	Unknown		Yes	FL resident	04/09/20
14,190	Dade	42	Female	Unknown		Yes	FL resident	04/09/20
14,191	Dade	64	Male	Unknown			FL resident	04/09/20
14,192	Dade	32	Female	No		Yes	FL resident	04/09/20
14,193	Dade	67	Male	No		Unknown	FL resident	04/09/20
14,194	Dade	80	Female	No		Unknown	FL resident	04/09/20
14,195	Dade	73	Female	No		Unknown	FL resident	04/09/20
14,196	Dade	57	Male	No		Unknown	FL resident	04/09/20
14,197	Dade	85	Male	No		Yes	FL resident	04/09/20
14,198	Dade	87	Male	No		Yes	FL resident	04/09/20
14,199	Dade	43	Male	No		Yes	FL resident	04/09/20
14,200	Dade	51	Male	No		Unknown	FL resident	04/09/20
14,201	Dade	28	Female	No		Yes	FL resident	04/09/20
14,202	Dade	73	Female	No		No	FL resident	04/09/20
14,203	Dade	78	Female	No		Unknown	FL resident	04/09/20
14,204	Dade	50	Male	No		Yes	FL resident	04/09/20
14,205	Dade	42	Female	No		Yes	FL resident	04/09/20
14,206	Dade	25	Male	Unknown		Unknown	FL resident	04/09/20
14,207	Dade	48	Female	Yes	CO; FL	Unknown	FL resident	04/09/20
14,208	Dade	23	Male	Yes	FL; MA	Yes	FL resident	04/09/20
14,209	Dade	23	Female	No		No	FL resident	04/09/20
14,210	Dade	64	Male	No			FL resident	04/09/20
14,211	Dade	38	Female	No			FL resident	04/09/20
14,212	Dade	81	Female	No			FL resident	04/09/20
14,213	Dade	71	Male	No			FL resident	04/09/20
14,214	Dade	56	Female	No			FL resident	04/09/20
14,215	Dade	58	Male	No			FL resident	04/09/20
14,216	Dade	88	Female	No			FL resident	04/09/20

Coronavirus: line list of cases

Data verified as of May 14, 2020 at 10 AM

Data in this report are provisional and subject to change.

Case	County	Age	Gender	Travel related	Travel detail	Contact with a confirmed case	Jurisdiction	Date case counted
14,217	Dade	40	Female	No			FL resident	04/09/20
14,218	Dade	70	Female	No		Yes	FL resident	04/09/20
14,219	Dade	74	Male	No		No	FL resident	04/09/20
14,220	Dade	46	Female	No		Unknown	FL resident	04/09/20
14,221	Dade	58	Female	Unknown		Unknown	FL resident	04/09/20
14,222	Dade	68	Female	No		Yes	FL resident	04/09/20
14,223	Dade	80	Male	No			FL resident	04/09/20
14,224	Dade	74	Female	No		Unknown	FL resident	04/09/20
14,225	Dade	73	Female	No		Unknown	FL resident	04/09/20
14,226	Dade	22	Female	No		Yes	FL resident	04/09/20
14,227	Dade	20	Female	No		Yes	FL resident	04/09/20
14,228	Dade	66	Female	No		Yes	FL resident	04/09/20
14,229	Dade	87	Female	No		Unknown	FL resident	04/09/20
14,230	Dade	17	Male	No		No	FL resident	04/09/20
14,231	Dade	71	Male	No		Yes	FL resident	04/09/20
14,232	Dade	67	Male	Unknown		Unknown	FL resident	04/09/20
14,233	Dade	60	Female	No		Yes	FL resident	04/09/20
14,234	Dade	76	Male	Yes	NY	Yes	FL resident	04/09/20
14,235	Dade	21	Female	No		Yes	FL resident	04/09/20
14,236	Dade	57	Male	No		No	FL resident	04/09/20
14,237	Dade	49	Female	No		Yes	FL resident	04/09/20
14,238	Dade	43	Female	No		Yes	FL resident	04/09/20
14,239	Dade	51	Male	No		Yes	FL resident	04/09/20
14,240	Dade	57	Male	No			FL resident	04/09/20
14,241	Dade	42	Male	No		Yes	FL resident	04/09/20
14,242	Dade	90	Female	No		Yes	FL resident	04/09/20
14,243	Dade	59	Female	No		Unknown	FL resident	04/09/20
14,244	Dade	46	Female	No		Unknown	FL resident	04/09/20
14,245	Dade	78	Female	Unknown		Unknown	FL resident	04/09/20
14,246	Dade	85	Male	No		Yes	FL resident	04/09/20
14,247	Dade	79	Male	Unknown		Yes	FL resident	04/09/20
14,248	Dade	65	Male	Unknown			FL resident	04/09/20
14,249	Dade	63	Female	Unknown			FL resident	04/09/20
14,250	Dade	34	Female	Unknown		No	FL resident	04/09/20
14,251	Dade	57	Female	Unknown			FL resident	04/09/20
14,252	Dade	58	Male	Unknown		No	FL resident	04/09/20
14,253	Dade	48	Male	No		Yes	FL resident	04/09/20
14,254	Dade	82	Male	No		Unknown	FL resident	04/09/20
14,255	Dade	79	Female	Unknown		No	FL resident	04/09/20
14,256	Dade	38	Male	Unknown		Unknown	FL resident	04/09/20
14,257	Dade	21	Female	Unknown		Yes	FL resident	04/09/20
14,258	Dade	70	Female	Unknown		Yes	FL resident	04/09/20
14,259	Dade	83	Female	Unknown			FL resident	04/09/20
14,260	Dade	94	Female	No		Unknown	FL resident	04/09/20
14,261	Dade	87	Female	Unknown			FL resident	04/09/20
14,262	Dade	53	Male	Unknown		No	FL resident	04/09/20
14,263	Dade	56	Female	Unknown		No	FL resident	04/09/20
14,264	Dade	53	Female	Unknown		No	FL resident	04/09/20
14,265	Dade	34	Female	Unknown		No	FL resident	04/09/20
14,266	Dade	20	Male	No		Yes	FL resident	04/09/20
14,267	Dade	43	Male	No		Yes	FL resident	04/09/20
14,268	Dade	40	Male	No		No	FL resident	04/09/20
14,269	Dade	33	Female	No		Yes	FL resident	04/09/20
14,270	Dade	64	Male	Yes	CA; FL	No	FL resident	04/09/20
14,271	Dade	31	Female	Unknown		No	FL resident	04/09/20
14,272	Dade	27	Male	No		No	FL resident	04/09/20
14,273	Dade	47	Female	No		Yes	FL resident	04/09/20
14,274	Dade	26	Male	No		Yes	FL resident	04/09/20
14,275	Dade	20	Female	No		Yes	FL resident	04/09/20
14,276	Dade	32	Male	Unknown		Unknown	FL resident	04/09/20
14,277	Dade	44	Female	No		Yes	FL resident	04/09/20
14,278	Dade	67	Male	No		Yes	FL resident	04/09/20

Coronavirus: line list of cases

Data verified as of May 14, 2020 at 10 AM

Data in this report are provisional and subject to change.

Case	County	Age	Gender	Travel related	Travel detail	Contact with a confirmed case	Jurisdiction	Date case counted
14,279	Dade	70	Male	Unknown		No	FL resident	04/09/20
14,280	Dade	82	Male	No		Unknown	FL resident	04/09/20
14,281	Dade	70	Male	No		Yes	FL resident	04/09/20
14,282	Dade	72	Female	No		Yes	FL resident	04/09/20
14,283	Dade	80	Male	No		Yes	FL resident	04/09/20
14,284	Dade	51	Female	No		Yes	FL resident	04/09/20
14,285	Dade	64	Male	No		Yes	FL resident	04/09/20
14,286	Dade	83	Male	No		Yes	FL resident	04/09/20
14,287	Dade	77	Male	No		Yes	FL resident	04/09/20
14,288	Dade	35	Female	No		Unknown	FL resident	04/09/20
14,289	Dade	52	Female	No		No	FL resident	04/09/20
14,290	Dade	36	Male	No			FL resident	04/09/20
14,291	Dade	34	Male	Unknown		Unknown	FL resident	04/09/20
14,292	Dade	40	Male	No		Yes	FL resident	04/09/20
14,293	Dade	35	Female	No		Yes	FL resident	04/09/20
14,294	Dade	48	Female	No		Unknown	FL resident	04/09/20
14,295	Dade	44	Male	No		Unknown	FL resident	04/09/20
14,296	Dade	41	Female	No		Unknown	FL resident	04/09/20
14,297	Dade	29	Female	No		Yes	FL resident	04/09/20
14,298	Dade	74	Male	No		Yes	FL resident	04/09/20
14,299	Dade	39	Female	Unknown		Unknown	FL resident	04/09/20
14,300	Dade	21	Male	No		Yes	FL resident	04/09/20
14,301	Dade	65	Male	No		Yes	FL resident	04/09/20
14,302	Dade	30	Male	Unknown		Unknown	FL resident	04/09/20
14,303	Dade	33	Male	Unknown		Unknown	FL resident	04/09/20
14,304	Dade	74	Male	No		Yes	FL resident	04/09/20
14,305	Dade	38	Male	No			FL resident	04/09/20
14,306	Dade	31	Female	No		Yes	FL resident	04/09/20
14,307	Dade	52	Male	No		Yes	FL resident	04/09/20
14,308	Dade	45	Male	No		No	FL resident	04/09/20
14,309	Dade	58	Male	No		No	FL resident	04/09/20
14,310	Dade	61	Male	No		Yes	FL resident	04/09/20
14,311	Dade	34	Female	No		Yes	FL resident	04/09/20
14,312	Dade	55	Female	No		Yes	FL resident	04/09/20
14,313	Dade	36	Male	No		Unknown	FL resident	04/09/20
14,314	Dade	34	Female	No		Unknown	FL resident	04/09/20
14,315	Dade	48	Male	No		Yes	FL resident	04/09/20
14,316	Dade	55	Male	No		No	FL resident	04/09/20
14,317	Dade	58	Female	No		Unknown	FL resident	04/09/20
14,318	Dade	18	Male	No		Yes	FL resident	04/09/20
14,319	Dade	25	Female	No		No	FL resident	04/09/20
14,320	Dade	74	Female	No		Yes	FL resident	04/09/20
14,321	Dade	45	Male	No		Unknown	FL resident	04/09/20
14,322	Dade	42	Male	No		No	FL resident	04/09/20
14,323	Dade	86	Female	No		Yes	FL resident	04/09/20
14,324	Dade	27	Male	No		Unknown	FL resident	04/09/20
14,325	Dade	28	Female	No		No	FL resident	04/09/20
14,326	Dade	60	Female	No		No	FL resident	04/09/20
14,327	Dade	58	Female	No		No	FL resident	04/09/20
14,328	Dade	11	Female	No		Yes	FL resident	04/09/20
14,329	Dade	38	Female	No		No	FL resident	04/09/20
14,330	Dade	67	Female	No		Unknown	FL resident	04/09/20
14,331	Dade	30	Female	Unknown			FL resident	04/09/20
14,332	Dade	68	Female	No		Unknown	FL resident	04/09/20
14,333	Dade	39	Male	No		Yes	FL resident	04/09/20
14,334	Dade	32	Male	Yes	AL	Unknown	FL resident	04/09/20
14,335	Dade	56	Female	No		Yes	FL resident	04/09/20
14,336	Dade	34	Female	No		Unknown	FL resident	04/09/20
14,337	Dade	35	Male	No		Yes	FL resident	04/09/20
14,338	Dade	31	Female	No		Unknown	FL resident	04/09/20
14,339	Dade	28	Female	No		Yes	FL resident	04/09/20
14,340	Dade	40	Male	No		Yes	FL resident	04/09/20

Coronavirus: line list of cases

Data verified as of May 14, 2020 at 10 AM

Data in this report are provisional and subject to change.

Case	County	Age	Gender	Travel related	Travel detail	Contact with a confirmed case	Jurisdiction	Date case counted
14,341	Dade	42	Male	No		Yes	FL resident	04/09/20
14,342	Dade	41	Female	No		Unknown	FL resident	04/09/20
14,343	Dade	35	Male	No		Unknown	FL resident	04/09/20
14,344	Dade	76	Male	Unknown		Yes	FL resident	04/09/20
14,345	Dade	50	Male	No		No	FL resident	04/09/20
14,346	Dade	53	Female	No		Unknown	FL resident	04/09/20
14,347	Dade	76	Female	No		Unknown	FL resident	04/09/20
14,348	Dade	25	Male	No		Unknown	FL resident	04/09/20
14,349	Dade	39	Male	No		Yes	FL resident	04/09/20
14,350	Dade	49	Female	No		Unknown	FL resident	04/09/20
14,351	Dade	57	Female	No		No	FL resident	04/09/20
14,352	Dade	31	Female	Unknown		Yes	FL resident	04/09/20
14,353	Dade	70	Male	No		Yes	FL resident	04/09/20
14,354	Dade	81	Male	No		No	FL resident	04/09/20
14,355	Dade	34	Male	No		Yes	FL resident	04/09/20
14,356	Dade	33	Male	No		Yes	FL resident	04/09/20
14,357	Dade	51	Male	No		Yes	FL resident	04/09/20
14,358	Dade	66	Female	No		Yes	FL resident	04/09/20
14,359	Dade	45	Female	No		Yes	FL resident	04/09/20
14,360	Dade	6	Male	No		Yes	FL resident	04/09/20
14,361	Dade	67	Male	Unknown		Yes	FL resident	04/09/20
14,362	Dade	66	Female	No		Yes	FL resident	04/09/20
14,363	Dade	54	Female	Unknown		Yes	FL resident	04/09/20
14,364	Dade	43	Female	No		Yes	FL resident	04/09/20
14,365	Dade	31	Female	No		Yes	FL resident	04/09/20
14,366	Dade	60	Male	Unknown		Yes	FL resident	04/09/20
14,367	Dade	33	Male	No		Yes	FL resident	04/09/20
14,368	Dade	64	Male	No			FL resident	04/09/20
14,369	Dade	76	Female	No		Yes	FL resident	04/09/20
14,370	Dade	33	Male	No			FL resident	04/09/20
14,371	Dade	19	Male	Unknown		Yes	FL resident	04/09/20
14,372	Dade	51	Male	No		Yes	FL resident	04/09/20
14,373	Dade	3	Male	Unknown		Yes	FL resident	04/09/20
14,374	Dade	18	Female	Unknown		Yes	FL resident	04/09/20
14,375	Dade	52	Female	Unknown			FL resident	04/09/20
14,376	Dade	38	Male	No		No	FL resident	04/09/20
14,377	Dade	52	Female	No		Unknown	FL resident	04/09/20
14,378	Dade	67	Male	No		Unknown	FL resident	04/09/20
14,379	Dade	50	Male	No		Yes	FL resident	04/09/20
14,380	Dade	67	Female	No		Unknown	FL resident	04/09/20
14,381	Dade	57	Female	No		Unknown	FL resident	04/09/20
14,382	Dade	46	Female	Yes	ECUADOR	Yes	FL resident	04/09/20
14,383	Dade	87	Male	No		Yes	FL resident	04/09/20
14,384	Dade	81	Female	No		Yes	FL resident	04/10/20
14,385	Dade	50	Female	No		Yes	FL resident	04/10/20
14,386	Dade	51	Female	No		Yes	FL resident	04/10/20
14,387	Dade	43	Female	No		Yes	FL resident	04/10/20
14,388	Dade	20	Female	No		Yes	FL resident	04/10/20
14,389	Dade	36	Female	No		Yes	FL resident	04/10/20
14,390	Dade	44	Female	No		Yes	FL resident	04/10/20
14,391	Dade	21	Male	No		Unknown	FL resident	04/10/20
14,392	Dade	35	Male	No		Unknown	FL resident	04/10/20
14,393	Dade	65	Female	Unknown		Yes	FL resident	04/10/20
14,394	Dade	66	Male	No		Yes	FL resident	04/10/20
14,395	Dade	65	Female	No		Yes	FL resident	04/10/20
14,396	Dade	22	Female	No		Yes	FL resident	04/10/20
14,397	Dade	45	Female	Unknown		Yes	FL resident	04/10/20
14,398	Dade	36	Male	No		Unknown	FL resident	04/10/20
14,399	Dade	30	Female	No		Yes	FL resident	04/10/20
14,400	Dade	44	Female	No		No	FL resident	04/10/20
14,401	Dade	73	Female	No		Yes	FL resident	04/10/20
14,402	Dade	63	Female	No		Yes	FL resident	04/10/20

Coronavirus: line list of cases

Data verified as of May 14, 2020 at 10 AM

Data in this report are provisional and subject to change.

Case	County	Age	Gender	Travel related	Travel detail	Contact with a confirmed case	Jurisdiction	Date case counted
14,403	Dade	21	Male	Unknown		Unknown	FL resident	04/10/20
14,404	Dade	28	Male	No		Yes	FL resident	04/10/20
14,405	Dade	60	Male	Yes	CANADA; MI	Unknown	FL resident	04/10/20
14,406	Dade	48	Female	No		Unknown	FL resident	04/10/20
14,407	Dade	76	Female	No		Yes	FL resident	04/10/20
14,408	Dade	47	Male	Yes	FL; JAMAICA; PUERTO RICO	Unknown	FL resident	04/10/20
14,409	Dade	71	Male	No		No	FL resident	04/10/20
14,410	Dade	22	Female	No		Yes	FL resident	04/10/20
14,411	Dade	60	Female	No		Yes	FL resident	04/10/20
14,412	Dade	52	Male	Unknown		Unknown	FL resident	04/10/20
14,413	Dade	47	Female	No		Yes	FL resident	04/10/20
14,414	Dade	21	Male	No		Yes	FL resident	04/10/20
14,415	Dade	64	Male	No		Yes	FL resident	04/10/20
14,416	Dade	49	Male	No		Unknown	FL resident	04/10/20
14,417	Dade	67	Male	No		Yes	FL resident	04/10/20
14,418	Dade	48	Female	No		Yes	FL resident	04/10/20
14,419	Dade	24	Female	No		Yes	FL resident	04/10/20
14,420	Dade	30	Male	No		Yes	FL resident	04/10/20
14,421	Dade	21	Female	No		Yes	FL resident	04/10/20
14,422	Dade	68	Male	No		Yes	FL resident	04/10/20
14,423	Dade	62	Female	No		Yes	FL resident	04/10/20
14,424	Dade	33	Male	No		Yes	FL resident	04/10/20
14,425	Dade	47	Female	No		Yes	FL resident	04/10/20
14,426	Dade	68	Female	Unknown		Unknown	FL resident	04/10/20
14,427	Dade	39	Male	No		Yes	FL resident	04/10/20
14,428	Dade	31	Female	No		Yes	FL resident	04/10/20
14,429	Dade	52	Male	No		Yes	FL resident	04/10/20
14,430	Dade	47	Female	No		Yes	FL resident	04/10/20
14,431	Dade	34	Female	Yes	FL; NY	Yes	FL resident	04/10/20
14,432	Dade	53	Male	No		Yes	FL resident	04/10/20
14,433	Dade	36	Female	No		Yes	FL resident	04/10/20
14,434	Dade	55	Female	No		Yes	FL resident	04/10/20
14,435	Dade	43	Male	No		Yes	FL resident	04/10/20
14,436	Dade	30	Female	No		Yes	FL resident	04/10/20
14,437	Dade	56	Male	No		Unknown	FL resident	04/10/20
14,438	Dade	62	Female	No		Yes	FL resident	04/10/20
14,439	Dade	24	Female	No		Yes	FL resident	04/10/20
14,440	Dade	53	Male	No		Unknown	FL resident	04/10/20
14,441	Dade	46	Male	No		No	FL resident	04/10/20
14,442	Dade	59	Female	Unknown		Yes	FL resident	04/10/20
14,443	Dade	49	Male	No		No	FL resident	04/10/20
14,444	Dade	52	Male	No		No	FL resident	04/10/20
14,445	Dade	53	Female	No		Yes	FL resident	04/10/20
14,446	Dade	55	Male	No		Yes	FL resident	04/10/20
14,447	Dade	55	Male	No		Unknown	FL resident	04/10/20
14,448	Dade	42	Male	No		Unknown	FL resident	04/10/20
14,449	Dade	38	Female	Unknown		Unknown	FL resident	04/10/20
14,450	Dade	67	Female	Unknown		Unknown	FL resident	04/10/20
14,451	Dade	47	Female	No		Yes	FL resident	04/10/20
14,452	Dade	43	Male	No		Yes	FL resident	04/10/20
14,453	Dade	39	Male	No		Yes	FL resident	04/10/20
14,454	Dade	18	Female	No		Yes	FL resident	04/10/20
14,455	Dade	40	Female	No		Yes	FL resident	04/10/20
14,456	Dade	38	Female	No		Yes	FL resident	04/10/20
14,457	Dade	78	Female	No		Yes	FL resident	04/10/20
14,458	Dade	22	Female	No		Yes	FL resident	04/10/20
14,459	Dade	49	Female	Unknown		Yes	FL resident	04/10/20
14,460	Dade	21	Male	No		Yes	FL resident	04/10/20
14,461	Dade	58	Female	No		Unknown	FL resident	04/10/20
14,462	Dade	50	Female	No		Yes	FL resident	04/10/20
14,463	Dade	29	Male	No		Yes	FL resident	04/10/20
14,464	Dade	23	Male	Unknown		Unknown	FL resident	04/10/20

Coronavirus: line list of cases

Data verified as of May 14, 2020 at 10 AM

Data in this report are provisional and subject to change.

Case	County	Age	Gender	Travel related	Travel detail	Contact with a confirmed case	Jurisdiction	Date case counted
14,465	Dade	18	Male	No		Yes	FL resident	04/10/20
14,466	Dade	61	Female	Unknown		Unknown	FL resident	04/10/20
14,467	Dade	47	Male	Unknown		Unknown	FL resident	04/10/20
14,468	Dade	67	Female	Yes	NY	Yes	FL resident	04/10/20
14,469	Dade	38	Female	No		Yes	FL resident	04/10/20
14,470	Dade	55	Male	No		Unknown	FL resident	04/10/20
14,471	Dade	44	Male	No		No	FL resident	04/10/20
14,472	Dade	30	Female	No		Unknown	FL resident	04/10/20
14,473	Dade	36	Male	No		Yes	FL resident	04/10/20
14,474	Dade	21	Female	No		Unknown	FL resident	04/10/20
14,475	Dade	32	Female	Unknown			FL resident	04/10/20
14,476	Dade	39	Female	No		Yes	FL resident	04/10/20
14,477	Dade	44	Male	No		Yes	FL resident	04/10/20
14,478	Dade	37	Female	No		Unknown	FL resident	04/10/20
14,479	Dade	35	Female	No		Yes	FL resident	04/10/20
14,480	Dade	36	Male	No		No	FL resident	04/10/20
14,481	Dade	26	Male	Unknown		Unknown	FL resident	04/10/20
14,482	Dade	41	Female	No		Yes	FL resident	04/10/20
14,483	Dade	64	Male	Yes	PORTUGAL; SPAIN	Yes	FL resident	04/10/20
14,484	Dade	60	Female	No		Unknown	FL resident	04/10/20
14,485	Dade	34	Male	No		Unknown	FL resident	04/10/20
14,486	Dade	54	Male	No		Yes	FL resident	04/10/20
14,487	Dade	51	Female	No		Yes	FL resident	04/10/20
14,488	Dade	23	Male	Unknown		Unknown	FL resident	04/10/20
14,489	Dade	33	Female	No		Yes	FL resident	04/10/20
14,490	Dade	30	Male	No		No	FL resident	04/10/20
14,491	Dade	24	Female	No		Yes	FL resident	04/10/20
14,492	Dade	19	Male	No		Unknown	FL resident	04/10/20
14,493	Dade	60	Male	Unknown		Unknown	FL resident	04/10/20
14,494	Dade	25	Male	No		Yes	FL resident	04/10/20
14,495	Dade	61	Male	No		Unknown	FL resident	04/10/20
14,496	Dade	47	Female	No		Yes	FL resident	04/10/20
14,497	Dade	43	Female	No		Yes	FL resident	04/10/20
14,498	Dade	30	Female	No		Yes	FL resident	04/10/20
14,499	Dade	47	Female	Unknown		Unknown	FL resident	04/10/20
14,500	Dade	45	Female	Unknown		Unknown	FL resident	04/10/20
14,501	Dade	76	Female	No		Yes	FL resident	04/10/20
14,502	Dade	47	Male	Unknown			FL resident	04/10/20
14,503	Dade	32	Male	No		Yes	FL resident	04/10/20
14,504	Dade	45	Female	No		Yes	FL resident	04/10/20
14,505	Dade	49	Female	No		Yes	FL resident	04/10/20
14,506	Dade	23	Female	Unknown		Yes	FL resident	04/10/20
14,507	Dade	55	Female	No		Yes	FL resident	04/10/20
14,508	Dade	72	Male	Unknown		Yes	FL resident	04/10/20
14,509	Dade	49	Male	No		Yes	FL resident	04/10/20
14,510	Dade	84	Male	No		Yes	FL resident	04/10/20
14,511	Dade	26	Male	No		Yes	FL resident	04/10/20
14,512	Dade	41	Male	No		Yes	FL resident	04/10/20
14,513	Dade	25	Female	No		Yes	FL resident	04/10/20
14,514	Dade	58	Female	No		No	FL resident	04/10/20
14,515	Dade	48	Female	No		Unknown	FL resident	04/10/20
14,516	Dade	22	Female	No		Yes	FL resident	04/10/20
14,517	Dade	61	Male	Unknown			FL resident	04/10/20
14,518	Dade	25	Female	No		Yes	FL resident	04/10/20
14,519	Dade	24	Male	No		Yes	FL resident	04/10/20
14,520	Dade	56	Female	Yes	FL; MEXICO	Yes	FL resident	04/10/20
14,521	Dade	40	Female	No		Yes	FL resident	04/10/20
14,522	Dade	41	Male	No		Unknown	FL resident	04/10/20
14,523	Dade	66	Female	No		Unknown	FL resident	04/10/20
14,524	Dade	63	Female	Unknown		Yes	FL resident	04/10/20
14,525	Dade	33	Male	No		No	FL resident	04/10/20
14,526	Dade	66	Female	Unknown		Unknown	FL resident	04/10/20

Coronavirus: line list of cases

Data verified as of May 14, 2020 at 10 AM

Data in this report are provisional and subject to change.

Case	County	Age	Gender	Travel related	Travel detail	Contact with a confirmed case	Jurisdiction	Date case counted
14,527	Dade	48	Male	Unknown		Yes	FL resident	04/10/20
14,528	Dade	46	Female	No		Yes	FL resident	04/10/20
14,529	Dade	74	Male	Unknown		Yes	FL resident	04/10/20
14,530	Dade	57	Male	Unknown		Unknown	FL resident	04/10/20
14,531	Dade	65	Female	Unknown		Yes	FL resident	04/10/20
14,532	Dade	41	Male	No		No	FL resident	04/10/20
14,533	Dade	69	Male	No		Yes	FL resident	04/10/20
14,534	Dade	62	Female	No		Yes	FL resident	04/10/20
14,535	Dade	49	Female	Unknown		No	FL resident	04/10/20
14,536	Dade	31	Female	No		Unknown	FL resident	04/10/20
14,537	Dade	49	Female	No		Yes	FL resident	04/10/20
14,538	Dade	50	Female	No		No	FL resident	04/10/20
14,539	Dade	53	Female	Unknown		No	FL resident	04/10/20
14,540	Dade	67	Male	Unknown		Yes	FL resident	04/10/20
14,541	Dade	25	Female	No		No	FL resident	04/10/20
14,542	Dade	54	Male	Unknown		Yes	FL resident	04/10/20
14,543	Dade	31	Female	No		Yes	FL resident	04/10/20
14,544	Dade	50	Male	No		Unknown	FL resident	04/10/20
14,545	Dade	73	Male	No		Yes	FL resident	04/10/20
14,546	Dade	63	Female	No		Unknown	FL resident	04/10/20
14,547	Dade	64	Male	No		Unknown	FL resident	04/10/20
14,548	Dade	79	Male	No		Yes	FL resident	04/10/20
14,549	Dade	63	Female	No		Yes	FL resident	04/10/20
14,550	Dade	34	Male	Unknown			FL resident	04/10/20
14,551	Dade	44	Male	Yes	LA	Unknown	FL resident	04/10/20
14,552	Dade	83	Male	No		Yes	FL resident	04/10/20
14,553	Dade	48	Female	No		Yes	FL resident	04/10/20
14,554	Dade	80	Female	Unknown		Yes	FL resident	04/10/20
14,555	Dade	89	Male	Unknown		Unknown	FL resident	04/10/20
14,556	Dade	76	Female	No		Yes	FL resident	04/10/20
14,557	Dade	74	Female	Unknown		Yes	FL resident	04/10/20
14,558	Dade	82	Female	No		No	FL resident	04/10/20
14,559	Dade	36	Female	Yes	BRAZIL; FL	Yes	FL resident	04/10/20
14,560	Dade	57	Female	No		Yes	FL resident	04/10/20
14,561	Dade	48	Male	No		Unknown	FL resident	04/10/20
14,562	Dade	40	Male	Yes	Austria	Yes	FL resident	04/10/20
14,563	Dade	53	Female	No		No	FL resident	04/10/20
14,564	Dade	52	Female	No		No	FL resident	04/10/20
14,565	Dade	49	Male	No		No	FL resident	04/10/20
14,566	Dade	69	Female	Unknown		Unknown	FL resident	04/10/20
14,567	Dade	86	Male	No		Yes	FL resident	04/10/20
14,568	Dade	57	Male	Unknown		Unknown	FL resident	04/10/20
14,569	Dade	24	Female	No		No	FL resident	04/10/20
14,570	Dade	66	Male	No		No	FL resident	04/10/20
14,571	Dade	42	Female	No		Yes	FL resident	04/10/20
14,572	Dade	52	Female	No		Unknown	FL resident	04/10/20
14,573	Dade	84	Male	No		No	FL resident	04/10/20
14,574	Dade	72	Male	Unknown		No	FL resident	04/10/20
14,575	Dade	70	Male	Unknown		No	FL resident	04/10/20
14,576	Dade	45	Female	No		No	FL resident	04/10/20
14,577	Dade	41	Female	No		Yes	FL resident	04/10/20
14,578	Dade	59	Female	Unknown			FL resident	04/10/20
14,579	Dade	34	Female	No		Yes	FL resident	04/10/20
14,580	Dade	33	Female	No		No	FL resident	04/10/20
14,581	Dade	36	Female	No		Yes	FL resident	04/10/20
14,582	Dade	68	Female	No		No	FL resident	04/10/20
14,583	Dade	54	Male	No		Yes	FL resident	04/10/20
14,584	Dade	85	Female	Unknown			FL resident	04/10/20
14,585	Dade	74	Male	No		No	FL resident	04/10/20
14,586	Dade	80	Male	No		Yes	FL resident	04/10/20
14,587	Dade	23	Male	Unknown		Yes	FL resident	04/10/20
14,588	Dade	50	Female	No		No	FL resident	04/10/20

Coronavirus: line list of cases

Data verified as of May 14, 2020 at 10 AM

Data in this report are provisional and subject to change.

Case	County	Age	Gender	Travel related	Travel detail	Contact with a confirmed case	Jurisdiction	Date case counted
14,589	Dade	75	Male	Unknown		Yes	FL resident	04/10/20
14,590	Dade	64	Female	Unknown		Yes	FL resident	04/10/20
14,591	Dade	52	Male	Yes	FL; MEXICO	Unknown	FL resident	04/10/20
14,592	Dade	16	Female	Unknown		Yes	FL resident	04/10/20
14,593	Dade	40	Female	No		Yes	FL resident	04/10/20
14,594	Dade	21	Male	Unknown			FL resident	04/10/20
14,595	Dade	19	Female	Unknown			FL resident	04/10/20
14,596	Dade	52	Male	No		Yes	FL resident	04/10/20
14,597	Dade	66	Male	Unknown		Yes	FL resident	04/10/20
14,598	Dade	47	Male	No		Yes	FL resident	04/10/20
14,599	Dade	52	Male	Unknown		No	FL resident	04/10/20
14,600	Dade	38	Male	No		Unknown	FL resident	04/10/20
14,601	Dade	51	Male	No		No	FL resident	04/10/20
14,602	Dade	23	Male	Unknown		Yes	FL resident	04/10/20
14,603	Dade	59	Female	No		Unknown	FL resident	04/10/20
14,604	Dade	57	Male	Unknown		Yes	FL resident	04/10/20
14,605	Dade	34	Female	Unknown			FL resident	04/10/20
14,606	Dade	64	Female	Unknown			FL resident	04/10/20
14,607	Dade	25	Male	No		Yes	FL resident	04/10/20
14,608	Dade	64	Male	No		Yes	FL resident	04/10/20
14,609	Dade	52	Female	Yes	FL; SPAIN	Yes	FL resident	04/10/20
14,610	Dade	52	Male	No		No	FL resident	04/10/20
14,611	Dade	24	Male	No		No	FL resident	04/10/20
14,612	Dade	54	Female	No		Yes	FL resident	04/10/20
14,613	Dade	48	Female	No		Yes	FL resident	04/10/20
14,614	Dade	36	Male	No		Yes	FL resident	04/10/20
14,615	Dade	27	Female	No		Unknown	FL resident	04/10/20
14,616	Dade	34	Male	No		No	FL resident	04/10/20
14,617	Dade	81	Female	Yes	NY	Yes	FL resident	04/10/20
14,618	Dade	38	Female	No		Unknown	FL resident	04/10/20
14,619	Dade	100	Male	No		Unknown	FL resident	04/10/20
14,620	Dade	33	Female	Unknown		Unknown	FL resident	04/10/20
14,621	Dade	48	Male	Unknown		Unknown	FL resident	04/10/20
14,622	Dade	68	Male	Yes	NY	Unknown	FL resident	04/10/20
14,623	Dade	55	Male	No		Yes	FL resident	04/10/20
14,624	Dade	54	Male	No		Unknown	FL resident	04/10/20
14,625	Dade	40	Female	No		Yes	FL resident	04/10/20
14,626	Dade	78	Male	No		Yes	FL resident	04/10/20
14,627	Dade	24	Female	No		Yes	FL resident	04/10/20
14,628	Dade	42	Male	No		No	FL resident	04/10/20
14,629	Dade	71	Female	No		No	FL resident	04/10/20
14,630	Dade	71	Male	No		Yes	FL resident	04/10/20
14,631	Dade	50	Male	No		Yes	FL resident	04/10/20
14,632	Dade	25	Male	No		Yes	FL resident	04/10/20
14,633	Dade	47	Male	No		Yes	FL resident	04/10/20
14,634	Dade	57	Male	No		Yes	FL resident	04/10/20
14,635	Dade	74	Female	No		Yes	FL resident	04/10/20
14,636	Dade	52	Male	No		No	FL resident	04/10/20
14,637	Dade	50	Male	No		Unknown	FL resident	04/10/20
14,638	Dade	59	Female	No		No	FL resident	04/10/20
14,639	Dade	43	Female	No		Unknown	FL resident	04/10/20
14,640	Dade	47	Female	No		Unknown	FL resident	04/10/20
14,641	Dade	51	Female	No		No	FL resident	04/10/20
14,642	Dade	31	Male	No		Unknown	FL resident	04/10/20
14,643	Dade	32	Male	No		No	FL resident	04/10/20
14,644	Dade	41	Female	No		Unknown	FL resident	04/10/20
14,645	Dade	25	Female	No		Yes	FL resident	04/10/20
14,646	Dade	69	Male	No		Unknown	FL resident	04/10/20
14,647	Dade	23	Male	No		Unknown	FL resident	04/10/20
14,648	Dade	29	Male	No		No	FL resident	04/10/20
14,649	Dade	59	Male	No		Unknown	FL resident	04/10/20
14,650	Dade	34	Female	No		No	FL resident	04/10/20

Coronavirus: line list of cases

Data verified as of May 14, 2020 at 10 AM

Data in this report are provisional and subject to change.

Case	County	Age	Gender	Travel related	Travel detail	Contact with a confirmed case	Jurisdiction	Date case counted
14,651	Dade	39	Female	No		No	FL resident	04/10/20
14,652	Dade	81	Male	No		Unknown	FL resident	04/10/20
14,653	Dade	56	Male	No		No	FL resident	04/10/20
14,654	Dade	59	Male	No		No	FL resident	04/10/20
14,655	Dade	53	Male	No		Yes	FL resident	04/10/20
14,656	Dade	51	Female	No		Yes	FL resident	04/10/20
14,657	Dade	41	Female	No		Yes	FL resident	04/10/20
14,658	Dade	75	Male	No		Unknown	FL resident	04/10/20
14,659	Dade	28	Female	Unknown		Yes	FL resident	04/10/20
14,660	Dade	55	Female	No		No	FL resident	04/10/20
14,661	Dade	62	Male	No		Unknown	FL resident	04/10/20
14,662	Dade	49	Female	No		Yes	FL resident	04/10/20
14,663	Dade	53	Male	No		Yes	FL resident	04/10/20
14,664	Dade	45	Male	No		Yes	FL resident	04/10/20
14,665	Dade	31	Male	No		No	FL resident	04/10/20
14,666	Dade	41	Male	Unknown		Unknown	FL resident	04/10/20
14,667	Dade	44	Male	No		Yes	FL resident	04/10/20
14,668	Dade	58	Male	No		No	FL resident	04/10/20
14,669	Dade	67	Male	No		No	FL resident	04/10/20
14,670	Dade	54	Female	No		No	FL resident	04/10/20
14,671	Dade	55	Male	No		Yes	FL resident	04/10/20
14,672	Dade	43	Male	No		No	FL resident	04/10/20
14,673	Dade	65	Male	No		Unknown	FL resident	04/10/20
14,674	Dade	48	Male	No		No	FL resident	04/10/20
14,675	Dade	73	Female	No		Unknown	FL resident	04/10/20
14,676	Dade	40	Male	Yes	NY	Yes	FL resident	04/10/20
14,677	Dade	54	Female	No		Yes	FL resident	04/10/20
14,678	Dade	71	Male	Unknown		Yes	FL resident	04/10/20
14,679	Dade	23	Female	No		Yes	FL resident	04/10/20
14,680	Dade	49	Male	No		Unknown	FL resident	04/10/20
14,681	Dade	62	Male	Unknown		Unknown	FL resident	04/10/20
14,682	Dade	19	Male	Unknown		Unknown	FL resident	04/10/20
14,683	Dade	30	Male	Unknown		Unknown	FL resident	04/10/20
14,684	Dade	33	Female	No		Yes	FL resident	04/10/20
14,685	Dade	51	Female	No		Yes	FL resident	04/10/20
14,686	Dade	43	Male	Unknown		Unknown	FL resident	04/10/20
14,687	Dade	29	Male	Yes	NY	Yes	FL resident	04/10/20
14,688	Dade	52	Male	No		No	FL resident	04/10/20
14,689	Dade	55	Female	No		Unknown	FL resident	04/10/20
14,690	Dade	85	Female	No		Yes	FL resident	04/10/20
14,691	Dade	47	Male	Unknown		Unknown	FL resident	04/10/20
14,692	Dade	58	Male	No		No	FL resident	04/10/20
14,693	Dade	65	Female	Unknown		Unknown	FL resident	04/10/20
14,694	Dade	49	Male	Unknown			FL resident	04/10/20
14,695	Dade	42	Male	No		Yes	FL resident	04/10/20
14,696	Dade	62	Female	No		No	FL resident	04/10/20
14,697	Dade	71	Male	Unknown			FL resident	04/10/20
14,698	Dade	77	Male	No		No	FL resident	04/10/20
14,699	Dade	56	Male	No		Unknown	FL resident	04/10/20
14,700	Dade	33	Female	No		Yes	FL resident	04/10/20
14,701	Dade	86	Male	No		Unknown	FL resident	04/10/20
14,702	Dade	28	Female	Unknown		Unknown	FL resident	04/10/20
14,703	Dade	0	Female	No		No	FL resident	04/10/20
14,704	Dade	47	Female	No		Yes	FL resident	04/10/20
14,705	Dade	40	Male	Unknown		No	FL resident	04/10/20
14,706	Dade	46	Female	No		No	FL resident	04/10/20
14,707	Dade	43	Male	No		Unknown	FL resident	04/10/20
14,708	Dade	64	Female	No		Yes	FL resident	04/10/20
14,709	Dade	89	Female	Unknown		Yes	FL resident	04/10/20
14,710	Dade	51	Female	Yes	NY	Yes	FL resident	04/10/20
14,711	Dade	53	Male	Unknown		Unknown	FL resident	04/10/20
14,712	Dade	90	Female	Unknown		Yes	FL resident	04/10/20

Coronavirus: line list of cases

Data verified as of May 14, 2020 at 10 AM

Data in this report are provisional and subject to change.

Case	County	Age	Gender	Travel related	Travel detail	Contact with a confirmed case	Jurisdiction	Date case counted
14,713	Dade	85	Female	Unknown			FL resident	04/10/20
14,714	Dade	92	Male	No		Yes	FL resident	04/10/20
14,715	Dade	76	Female	No		Yes	FL resident	04/10/20
14,716	Dade	57	Female	No		Yes	FL resident	04/10/20
14,717	Dade	46	Female	No		No	FL resident	04/10/20
14,718	Dade	66	Female	Unknown		Yes	FL resident	04/10/20
14,719	Dade	65	Male	Unknown			FL resident	04/10/20
14,720	Dade	81	Male	Yes	CO	Yes	FL resident	04/10/20
14,721	Dade	50	Female	No		Yes	FL resident	04/10/20
14,722	Dade	25	Male	Unknown		Unknown	FL resident	04/10/20
14,723	Dade	55	Male	No		Yes	FL resident	04/10/20
14,724	Dade	55	Male	No		Yes	FL resident	04/10/20
14,725	Dade	12	Female	No		Yes	FL resident	04/10/20
14,726	Dade	38	Female	Unknown		Unknown	FL resident	04/10/20
14,727	Dade	64	Male	Unknown		Unknown	FL resident	04/10/20
14,728	Dade	16	Male	Unknown			FL resident	04/10/20
14,729	Dade	45	Male	Unknown		Unknown	FL resident	04/10/20
14,730	Dade	37	Male	No		Unknown	FL resident	04/10/20
14,731	Dade	31	Female	No		No	FL resident	04/10/20
14,732	Dade	50	Female	No		No	FL resident	04/10/20
14,733	Dade	70	Female	No		Yes	FL resident	04/10/20
14,734	Dade	50	Female	Unknown		Unknown	FL resident	04/10/20
14,735	Dade	56	Male	No		Yes	FL resident	04/10/20
14,736	Dade	17	Female	Unknown			FL resident	04/10/20
14,737	Dade	30	Male	No		Unknown	FL resident	04/10/20
14,738	Dade	63	Female	Unknown		Unknown	FL resident	04/10/20
14,739	Dade	55	Female	No		Unknown	FL resident	04/10/20
14,740	Dade	53	Male	Yes	FL; PUERTO RICO	Yes	FL resident	04/10/20
14,741	Dade	50	Male	Unknown			FL resident	04/10/20
14,742	Dade	59	Female	No		Yes	FL resident	04/10/20
14,743	Dade	73	Female	No		Unknown	FL resident	04/10/20
14,744	Dade	53	Female	No		Yes	FL resident	04/10/20
14,745	Dade	41	Male	No		No	FL resident	04/10/20
14,746	Dade	88	Male	No		Yes	FL resident	04/10/20
14,747	Dade	59	Male	Yes	LEBANON	Yes	FL resident	04/10/20
14,748	Dade	71	Female	No		Unknown	FL resident	04/10/20
14,749	Dade	21	Male	No		Yes	FL resident	04/10/20
14,750	Dade	85	Female	No		Unknown	FL resident	04/10/20
14,751	Dade	22	Male	No		Yes	FL resident	04/10/20
14,752	Dade	64	Male	No		Yes	FL resident	04/10/20
14,753	Dade	57	Female	No		No	FL resident	04/10/20
14,754	Dade	67	Female	Unknown		Unknown	FL resident	04/10/20
14,755	Dade	61	Female	Unknown		Unknown	FL resident	04/10/20
14,756	Dade	57	Female	Unknown		Unknown	FL resident	04/10/20
14,757	Dade	89	Female	No			FL resident	04/10/20
14,758	Dade	44	Female	No		Unknown	FL resident	04/10/20
14,759	Dade	45	Female	No		Yes	FL resident	04/10/20
14,760	Dade	63	Female	No		Yes	FL resident	04/10/20
14,761	Dade	25	Female	No		No	FL resident	04/10/20
14,762	Dade	26	Female	Unknown		No	FL resident	04/10/20
14,763	Dade	59	Female	No		Yes	FL resident	04/10/20
14,764	Dade	45	Female	Unknown		Unknown	FL resident	04/10/20
14,765	Dade	19	Male	Unknown		Unknown	FL resident	04/10/20
14,766	Dade	97	Female	No		Yes	FL resident	04/10/20
14,767	Dade	64	Male	Yes	DOMINICAN REPUBLIC	Unknown	FL resident	04/10/20
14,768	Dade	57	Male	No		Yes	FL resident	04/10/20
14,769	Dade	32	Male	No		Unknown	FL resident	04/10/20
14,770	Dade	67	Female	No		Yes	FL resident	04/10/20
14,771	Dade	62	Male	Unknown		Unknown	FL resident	04/10/20
14,772	Dade	53	Female	Unknown		Unknown	FL resident	04/10/20
14,773	Dade	73	Female	Unknown		Unknown	FL resident	04/10/20
14,774	Dade	46	Female	Unknown		Yes	FL resident	04/10/20

Coronavirus: line list of cases

Data verified as of May 14, 2020 at 10 AM

Data in this report are provisional and subject to change.

Case	County	Age	Gender	Travel related	Travel detail	Contact with a confirmed case	Jurisdiction	Date case counted
14,775	Dade	24	Female	No		Unknown	FL resident	04/10/20
14,776	Dade	87	Female	No			FL resident	04/10/20
14,777	Dade	43	Female	Unknown		Yes	FL resident	04/10/20
14,778	Dade	45	Male	No		Yes	FL resident	04/10/20
14,779	Dade	31	Male	Unknown		Unknown	FL resident	04/10/20
14,780	Dade	17	Male	No		Yes	FL resident	04/10/20
14,781	Dade	18	Female	No		Yes	FL resident	04/10/20
14,782	Dade	61	Female	No		Yes	FL resident	04/10/20
14,783	Dade	33	Male	No		Unknown	FL resident	04/10/20
14,784	Dade	42	Male	No		Unknown	FL resident	04/10/20
14,785	Dade	37	Male	No		Yes	FL resident	04/10/20
14,786	Dade	60	Female	No		Yes	FL resident	04/10/20
14,787	Dade	44	Female	No		Yes	FL resident	04/10/20
14,788	Dade	31	Male	No		No	FL resident	04/10/20
14,789	Dade	23	Male	No		No	FL resident	04/10/20
14,790	Dade	34	Female	No		Unknown	FL resident	04/10/20
14,791	Dade	46	Female	No		Yes	FL resident	04/10/20
14,792	Dade	54	Female	No		Yes	FL resident	04/10/20
14,793	Dade	27	Female	No		Yes	FL resident	04/10/20
14,794	Dade	23	Female	Unknown		Unknown	FL resident	04/10/20
14,795	Dade	52	Male	No		Unknown	FL resident	04/10/20
14,796	Dade	31	Female	No		Unknown	FL resident	04/10/20
14,797	Dade	66	Male	No		Yes	FL resident	04/10/20
14,798	Dade	53	Female	No		Unknown	FL resident	04/10/20
14,799	Dade	67	Male	No		Yes	FL resident	04/10/20
14,800	Dade	56	Female	No		Yes	FL resident	04/10/20
14,801	Dade	88	Male	No		No	FL resident	04/10/20
14,802	Dade	87	Female	No		Yes	FL resident	04/10/20
14,803	Dade	70	Male	No		Yes	FL resident	04/10/20
14,804	Dade	32	Male	No		No	FL resident	04/10/20
14,805	Dade	55	Female	Unknown		Unknown	FL resident	04/11/20
14,806	Dade	43	Female	No		Yes	FL resident	04/11/20
14,807	Dade	23	Male	No		No	FL resident	04/11/20
14,808	Dade	82	Male	Unknown		Unknown	FL resident	04/11/20
14,809	Dade	82	Male	Unknown		Unknown	FL resident	04/11/20
14,810	Dade	22	Female	No		No	FL resident	04/11/20
14,811	Dade	27	Male	No		Unknown	FL resident	04/11/20
14,812	Dade	51	Female	No		Unknown	FL resident	04/11/20
14,813	Dade	48	Male	No		Yes	FL resident	04/11/20
14,814	Dade	41	Male	Yes	EUROPE	Unknown	FL resident	04/11/20
14,815	Dade	24	Male	Yes	NY	Yes	FL resident	04/11/20
14,816	Dade	38	Female	No		Unknown	FL resident	04/11/20
14,817	Dade	21	Female	Yes	NY	No	FL resident	04/11/20
14,818	Dade	30	Female	No		Yes	FL resident	04/11/20
14,819	Dade	54	Female	Unknown		Unknown	FL resident	04/11/20
14,820	Dade	21	Male	No		Unknown	FL resident	04/11/20
14,821	Dade	78	Female	No		Yes	FL resident	04/11/20
14,822	Dade	52	Female	Unknown		Unknown	FL resident	04/11/20
14,823	Dade	30	Female	No		Unknown	FL resident	04/11/20
14,824	Dade	36	Female	No		Yes	FL resident	04/11/20
14,825	Dade	49	Female	No		Yes	FL resident	04/11/20
14,826	Dade	36	Female	No		Yes	FL resident	04/11/20
14,827	Dade	10	Female	No		Yes	FL resident	04/11/20
14,828	Dade	40	Male	No		Yes	FL resident	04/11/20
14,829	Dade	26	Female	No		Yes	FL resident	04/11/20
14,830	Dade	56	Male	No		No	FL resident	04/11/20
14,831	Dade	19	Female	No		Yes	FL resident	04/11/20
14,832	Dade	53	Female	No		Unknown	FL resident	04/11/20
14,833	Dade	49	Male	Unknown			FL resident	04/11/20
14,834	Dade	58	Female	No		Unknown	FL resident	04/11/20
14,835	Dade	59	Female	No		No	FL resident	04/11/20
14,836	Dade	41	Female	No		Unknown	FL resident	04/11/20

Coronavirus: line list of cases

Data verified as of May 14, 2020 at 10 AM

Data in this report are provisional and subject to change.

Case	County	Age	Gender	Travel related	Travel detail	Contact with a confirmed case	Jurisdiction	Date case counted
14,837	Dade	38	Female	No			FL resident	04/11/20
14,838	Dade	70	Female	No		No	FL resident	04/11/20
14,839	Dade	32	Male	No		Yes	FL resident	04/11/20
14,840	Dade	54	Male	No		Unknown	FL resident	04/11/20
14,841	Dade	39	Male	No		Yes	FL resident	04/11/20
14,842	Dade	56	Male	No			FL resident	04/11/20
14,843	Dade	31	Male	No			FL resident	04/11/20
14,844	Dade	27	Female	No		Yes	FL resident	04/11/20
14,845	Dade	29	Female	No		No	FL resident	04/11/20
14,846	Dade	55	Male	Yes	ARGENTINA; CHILE	Unknown	FL resident	04/11/20
14,847	Dade	52	Male	No		No	FL resident	04/11/20
14,848	Dade	56	Female	No		Yes	FL resident	04/11/20
14,849	Dade	37	Male	Unknown		Unknown	FL resident	04/11/20
14,850	Dade	34	Male	No		Unknown	FL resident	04/11/20
14,851	Dade	79	Female	No		Unknown	FL resident	04/11/20
14,852	Dade	88	Male	No		Unknown	FL resident	04/11/20
14,853	Dade	61	Male	No		Yes	FL resident	04/11/20
14,854	Dade	61	Male	No		Unknown	FL resident	04/11/20
14,855	Dade	52	Male	No		Unknown	FL resident	04/11/20
14,856	Dade	42	Male	No			FL resident	04/11/20
14,857	Dade	50	Male	No		Yes	FL resident	04/11/20
14,858	Dade	53	Male	Yes	NY	No	FL resident	04/11/20
14,859	Dade	40	Female	No		Unknown	FL resident	04/11/20
14,860	Dade	46	Female	No		Unknown	FL resident	04/11/20
14,861	Dade	34	Female	No		Yes	FL resident	04/11/20
14,862	Dade	79	Female	Unknown			FL resident	04/11/20
14,863	Dade	30	Male	No		Yes	FL resident	04/11/20
14,864	Dade	51	Female	No		Yes	FL resident	04/11/20
14,865	Dade	67	Female	Unknown			FL resident	04/11/20
14,866	Dade	23	Female	No		Unknown	FL resident	04/11/20
14,867	Dade	30	Female	No		Unknown	FL resident	04/11/20
14,868	Dade	77	Female	Unknown			FL resident	04/11/20
14,869	Dade	65	Male	No		No	FL resident	04/11/20
14,870	Dade	27	Male	No		Yes	FL resident	04/11/20
14,871	Dade	31	Female	No		Yes	FL resident	04/11/20
14,872	Dade	26	Female	Unknown		Unknown	FL resident	04/11/20
14,873	Dade	50	Female	No		Yes	FL resident	04/11/20
14,874	Dade	74	Male	No		Unknown	FL resident	04/11/20
14,875	Dade	58	Male	No		Yes	FL resident	04/11/20
14,876	Dade	45	Male	No		No	FL resident	04/11/20
14,877	Dade	45	Male	No		No	FL resident	04/11/20
14,878	Dade	49	Female	No		No	FL resident	04/11/20
14,879	Dade	45	Female	No		Yes	FL resident	04/11/20
14,880	Dade	59	Female	No		No	FL resident	04/11/20
14,881	Dade	68	Female	No		Yes	FL resident	04/11/20
14,882	Dade	66	Female	No		Yes	FL resident	04/11/20
14,883	Dade	26	Female	No		Yes	FL resident	04/11/20
14,884	Dade	40	Male	No		No	FL resident	04/11/20
14,885	Dade	64	Male	No		Yes	FL resident	04/11/20
14,886	Dade	46	Female	No		Yes	FL resident	04/11/20
14,887	Dade	26	Male	No		No	FL resident	04/11/20
14,888	Dade	29	Male	No		Yes	FL resident	04/11/20
14,889	Dade	59	Female	No		Yes	FL resident	04/11/20
14,890	Dade	64	Female	No		No	FL resident	04/11/20
14,891	Dade	76	Male	No		Unknown	FL resident	04/11/20
14,892	Dade	32	Female	No		Yes	FL resident	04/11/20
14,893	Dade	56	Female	No		Yes	FL resident	04/11/20
14,894	Dade	47	Female	No		Unknown	FL resident	04/11/20
14,895	Dade	55	Male	No		No	FL resident	04/11/20
14,896	Dade	66	Female	No		No	FL resident	04/11/20
14,897	Dade	26	Male	No		Unknown	FL resident	04/11/20
14,898	Dade	58	Female	No		No	FL resident	04/11/20

Coronavirus: line list of cases

Data verified as of May 14, 2020 at 10 AM

Data in this report are provisional and subject to change.

Case	County	Age	Gender	Travel related	Travel detail	Contact with a confirmed case	Jurisdiction	Date case counted
14,899	Dade	58	Male	No		Unknown	FL resident	04/11/20
14,900	Dade	72	Male	No		Yes	FL resident	04/11/20
14,901	Dade	91	Male	No		Yes	FL resident	04/11/20
14,902	Dade	46	Female	No		Yes	FL resident	04/11/20
14,903	Dade	42	Female	Yes	NY	Unknown	FL resident	04/11/20
14,904	Dade	30	Female	No		Yes	FL resident	04/11/20
14,905	Dade	55	Female	No		Yes	FL resident	04/11/20
14,906	Dade	48	Female	No		No	FL resident	04/11/20
14,907	Dade	56	Male	No			FL resident	04/11/20
14,908	Dade	58	Female	No		No	FL resident	04/11/20
14,909	Dade	60	Female	No		Unknown	FL resident	04/11/20
14,910	Dade	40	Male	No		Yes	FL resident	04/11/20
14,911	Dade	58	Male	No		Unknown	FL resident	04/11/20
14,912	Dade	64	Male	No		No	FL resident	04/11/20
14,913	Dade	51	Male	No		Unknown	FL resident	04/11/20
14,914	Dade	90	Male	No		No	FL resident	04/11/20
14,915	Dade	24	Female	No		No	FL resident	04/11/20
14,916	Dade	49	Female	No		Yes	FL resident	04/11/20
14,917	Dade	44	Female	No		No	FL resident	04/11/20
14,918	Dade	94	Male	No		Unknown	FL resident	04/11/20
14,919	Dade	61	Male	No		No	FL resident	04/11/20
14,920	Dade	60	Male	No		Yes	FL resident	04/11/20
14,921	Dade	37	Male	Unknown		Unknown	FL resident	04/11/20
14,922	Dade	35	Male	Yes	NY	Yes	FL resident	04/11/20
14,923	Dade	57	Male	No		No	FL resident	04/11/20
14,924	Dade	57	Male	No		No	FL resident	04/11/20
14,925	Dade	36	Female	Yes	NY	Yes	FL resident	04/11/20
14,926	Dade	48	Female	No		No	FL resident	04/11/20
14,927	Dade	29	Female	No		Yes	FL resident	04/11/20
14,928	Dade	57	Female	Unknown			FL resident	04/11/20
14,929	Dade	1	Female	No		Yes	FL resident	04/11/20
14,930	Dade	56	Female	No		Unknown	FL resident	04/11/20
14,931	Dade	86	Male	No		Yes	FL resident	04/11/20
14,932	Dade	53	Female	No		No	FL resident	04/11/20
14,933	Dade	34	Male	No		Yes	FL resident	04/11/20
14,934	Dade	36	Male	Unknown		Unknown	FL resident	04/11/20
14,935	Dade	46	Female	No		No	FL resident	04/11/20
14,936	Dade	60	Male	No		Unknown	FL resident	04/11/20
14,937	Dade	14	Female	No		Yes	FL resident	04/11/20
14,938	Dade	71	Female	No		Yes	FL resident	04/11/20
14,939	Dade	53	Male	No		No	FL resident	04/11/20
14,940	Dade	42	Female	Unknown		Unknown	FL resident	04/11/20
14,941	Dade	69	Female	No		Yes	FL resident	04/11/20
14,942	Dade	62	Female	No		Unknown	FL resident	04/11/20
14,943	Dade	59	Male	No		Yes	FL resident	04/11/20
14,944	Dade	83	Male	No		Yes	FL resident	04/11/20
14,945	Dade	68	Male	Unknown			FL resident	04/11/20
14,946	Dade	59	Female	No		Yes	FL resident	04/11/20
14,947	Dade	75	Female	No		No	FL resident	04/11/20
14,948	Dade	55	Female	Unknown		No	FL resident	04/11/20
14,949	Dade	41	Male	No		No	FL resident	04/11/20
14,950	Dade	43	Female	No		Yes	FL resident	04/11/20
14,951	Dade	7	Male	No		Yes	FL resident	04/11/20
14,952	Dade	41	Female	No		Yes	FL resident	04/11/20
14,953	Dade	55	Male	No		Yes	FL resident	04/11/20
14,954	Dade	13	Male	No		Yes	FL resident	04/11/20
14,955	Dade	47	Female	No		Yes	FL resident	04/11/20
14,956	Dade	64	Male	No		Yes	FL resident	04/11/20
14,957	Dade	49	Female	No		Yes	FL resident	04/11/20
14,958	Dade	28	Female	No		Unknown	FL resident	04/11/20
14,959	Dade	68	Female	No		Yes	FL resident	04/11/20
14,960	Dade	28	Male	Unknown		Unknown	FL resident	04/11/20

Coronavirus: line list of cases

Data verified as of May 14, 2020 at 10 AM

Data in this report are provisional and subject to change.

Case	County	Age	Gender	Travel related	Travel detail	Contact with a confirmed case	Jurisdiction	Date case counted
14,961	Dade	47	Male	No		No	FL resident	04/11/20
14,962	Dade	48	Male	Unknown		Unknown	FL resident	04/11/20
14,963	Dade	26	Female	No		Yes	FL resident	04/11/20
14,964	Dade	58	Male	No		Yes	FL resident	04/11/20
14,965	Dade	47	Female	No		Yes	FL resident	04/11/20
14,966	Dade	53	Male	No		Yes	FL resident	04/11/20
14,967	Dade	73	Male	No		Yes	FL resident	04/11/20
14,968	Dade	53	Male	No		Unknown	FL resident	04/11/20
14,969	Dade	62	Male	No		Unknown	FL resident	04/11/20
14,970	Dade	66	Male	No		No	FL resident	04/11/20
14,971	Dade	49	Male	No		Unknown	FL resident	04/11/20
14,972	Dade	89	Male	No		Unknown	FL resident	04/11/20
14,973	Dade	66	Male	Unknown		Unknown	FL resident	04/11/20
14,974	Dade	72	Female	Unknown		No	FL resident	04/11/20
14,975	Dade	69	Female	No		No	FL resident	04/11/20
14,976	Dade	32	Female	No		No	FL resident	04/11/20
14,977	Dade	66	Male	No		No	FL resident	04/11/20
14,978	Dade	58	Female	No		No	FL resident	04/11/20
14,979	Dade	63	Male	No		Yes	FL resident	04/11/20
14,980	Dade	65	Female	Unknown		No	FL resident	04/11/20
14,981	Dade	95	Female	No		No	FL resident	04/11/20
14,982	Dade	39	Female	No		Unknown	FL resident	04/11/20
14,983	Dade	80	Female	No		Unknown	FL resident	04/11/20
14,984	Dade	77	Male	Unknown		Unknown	FL resident	04/11/20
14,985	Dade	55	Female	No		No	FL resident	04/11/20
14,986	Dade	63	Male	No		No	FL resident	04/11/20
14,987	Dade	64	Male	No		Unknown	FL resident	04/11/20
14,988	Dade	92	Female	No		Unknown	FL resident	04/11/20
14,989	Dade	58	Male	No		No	FL resident	04/11/20
14,990	Dade	41	Female	No		Unknown	FL resident	04/11/20
14,991	Dade	13	Male	No		No	FL resident	04/11/20
14,992	Dade	71	Female	No		No	FL resident	04/11/20
14,993	Dade	53	Female	No		Unknown	FL resident	04/11/20
14,994	Dade	27	Male	No		Yes	FL resident	04/11/20
14,995	Dade	88	Female	No		No	FL resident	04/11/20
14,996	Dade	42	Female	No		No	FL resident	04/11/20
14,997	Dade	51	Male	No		Yes	FL resident	04/11/20
14,998	Dade	67	Female	No		Yes	FL resident	04/11/20
14,999	Dade	72	Male	No		Unknown	FL resident	04/11/20
15,000	Dade	38	Male	No		Yes	FL resident	04/11/20
15,001	Dade	75	Male	Unknown		Unknown	FL resident	04/11/20
15,002	Dade	53	Male	No		Unknown	FL resident	04/11/20
15,003	Dade	99	Female	No		Yes	FL resident	04/11/20
15,004	Dade	84	Female	No		Yes	FL resident	04/11/20
15,005	Dade	99	Female	No		Unknown	FL resident	04/11/20
15,006	Dade	86	Female	No		Yes	FL resident	04/11/20
15,007	Dade	65	Male	No		Yes	FL resident	04/11/20
15,008	Dade	34	Female	No		No	FL resident	04/11/20
15,009	Dade	69	Male	No		Unknown	FL resident	04/11/20
15,010	Dade	54	Male	No		Yes	FL resident	04/11/20
15,011	Dade	54	Female	No		Unknown	FL resident	04/11/20
15,012	Dade	28	Female	No		Unknown	FL resident	04/11/20
15,013	Dade	51	Male	No		Yes	FL resident	04/11/20
15,014	Dade	59	Male	No		Yes	FL resident	04/11/20
15,015	Dade	60	Male	No		Unknown	FL resident	04/11/20
15,016	Dade	72	Female	Unknown			FL resident	04/11/20
15,017	Dade	52	Female	No		Unknown	FL resident	04/11/20
15,018	Dade	44	Male	No		Unknown	FL resident	04/11/20
15,019	Dade	59	Female	No		Yes	FL resident	04/11/20
15,020	Dade	65	Female	No		Unknown	FL resident	04/11/20
15,021	Dade	52	Male	No		No	FL resident	04/11/20
15,022	Dade	76	Female	No		No	FL resident	04/11/20

Coronavirus: line list of cases

Data verified as of May 14, 2020 at 10 AM

Data in this report are provisional and subject to change.

Case	County	Age	Gender	Travel related	Travel detail	Contact with a confirmed case	Jurisdiction	Date case counted
15,023	Dade	58	Female	No		Unknown	FL resident	04/11/20
15,024	Dade	52	Female	No		Unknown	FL resident	04/11/20
15,025	Dade	40	Female	Unknown		Unknown	FL resident	04/11/20
15,026	Dade	48	Female	No		Unknown	FL resident	04/11/20
15,027	Dade	20	Male	No			FL resident	04/11/20
15,028	Dade	53	Female	No		Unknown	FL resident	04/11/20
15,029	Dade	58	Male	No		Unknown	FL resident	04/11/20
15,030	Dade	73	Male	No		Yes	FL resident	04/11/20
15,031	Dade	35	Female	No		Yes	FL resident	04/11/20
15,032	Dade	55	Male	No		Yes	FL resident	04/11/20
15,033	Dade	60	Male	No		Yes	FL resident	04/11/20
15,034	Dade	64	Female	No		Unknown	FL resident	04/11/20
15,035	Dade	44	Female	No		Yes	FL resident	04/11/20
15,036	Dade	46	Male	No		Unknown	FL resident	04/11/20
15,037	Dade	76	Male	Yes	AUSTRIA; FL	Yes	FL resident	04/11/20
15,038	Dade	43	Female	No		Unknown	FL resident	04/11/20
15,039	Dade	46	Female	No		No	FL resident	04/11/20
15,040	Dade	47	Male	No		Unknown	FL resident	04/11/20
15,041	Dade	65	Female	No		Yes	FL resident	04/11/20
15,042	Dade	27	Female	No		Yes	FL resident	04/11/20
15,043	Dade	29	Male	Unknown		Unknown	FL resident	04/11/20
15,044	Dade	48	Male	Unknown		Unknown	FL resident	04/11/20
15,045	Dade	25	Male	Yes	FL; NJ	Unknown	FL resident	04/11/20
15,046	Dade	61	Male	Unknown		Unknown	FL resident	04/11/20
15,047	Dade	65	Female	No		Unknown	FL resident	04/11/20
15,048	Dade	75	Female	No		Yes	FL resident	04/11/20
15,049	Dade	51	Female	Yes	FL; MEXICO	Yes	FL resident	04/11/20
15,050	Dade	29	Male	No		Unknown	FL resident	04/11/20
15,051	Dade	49	Female	No		Unknown	FL resident	04/11/20
15,052	Dade	23	Male	No		Unknown	FL resident	04/11/20
15,053	Dade	23	Female	No		Yes	FL resident	04/11/20
15,054	Dade	37	Male	No		Yes	FL resident	04/11/20
15,055	Dade	57	Male	Unknown		Unknown	FL resident	04/11/20
15,056	Dade	59	Male	No		Unknown	FL resident	04/11/20
15,057	Dade	57	Female	Unknown		Unknown	FL resident	04/11/20
15,058	Dade	35	Male	No		No	FL resident	04/11/20
15,059	Dade	54	Male	Unknown		Yes	FL resident	04/11/20
15,060	Dade	54	Male	No		Unknown	FL resident	04/11/20
15,061	Dade	40	Female	Unknown		Unknown	FL resident	04/11/20
15,062	Dade	47	Female	No		Yes	FL resident	04/11/20
15,063	Dade	46	Female	No		Yes	FL resident	04/11/20
15,064	Dade	58	Male	No		Yes	FL resident	04/11/20
15,065	Dade	71	Male	No		Unknown	FL resident	04/11/20
15,066	Dade	75	Female	Unknown		Unknown	FL resident	04/11/20
15,067	Dade	43	Female	No		Unknown	FL resident	04/11/20
15,068	Dade	60	Male	No		Unknown	FL resident	04/11/20
15,069	Dade	38	Female	Unknown		Yes	FL resident	04/11/20
15,070	Dade	52	Male	No		Unknown	FL resident	04/11/20
15,071	Dade	23	Female	No		No	FL resident	04/11/20
15,072	Dade	27	Male	No		Unknown	FL resident	04/11/20
15,073	Dade	51	Male	No		Yes	FL resident	04/11/20
15,074	Dade	32	Male	No		No	FL resident	04/11/20
15,075	Dade	44	Male	Unknown		Unknown	FL resident	04/11/20
15,076	Dade	60	Male	No		Yes	FL resident	04/11/20
15,077	Dade	71	Male	Unknown			FL resident	04/11/20
15,078	Dade	54	Male	No		Unknown	FL resident	04/11/20
15,079	Dade	45	Male	No		Unknown	FL resident	04/11/20
15,080	Dade	65	Male	Unknown		Unknown	FL resident	04/11/20
15,081	Dade	51	Male	Unknown		Unknown	FL resident	04/11/20
15,082	Dade	79	Female	No		Unknown	FL resident	04/11/20
15,083	Dade	38	Male	No		Unknown	FL resident	04/11/20
15,084	Dade	82	Female	No		Unknown	FL resident	04/11/20

Coronavirus: line list of cases

Data verified as of May 14, 2020 at 10 AM

Data in this report are provisional and subject to change.

Case	County	Age	Gender	Travel related	Travel detail	Contact with a confirmed case	Jurisdiction	Date case counted
15,085	Dade	26	Male	Unknown		No	FL resident	04/11/20
15,086	Dade	46	Male	Unknown		Unknown	FL resident	04/11/20
15,087	Dade	28	Male	Unknown		Unknown	FL resident	04/11/20
15,088	Dade	30	Female	No		Yes	FL resident	04/11/20
15,089	Dade	44	Male	Unknown		Unknown	FL resident	04/11/20
15,090	Dade	65	Male	No		Yes	FL resident	04/11/20
15,091	Dade	47	Female	No		Unknown	FL resident	04/11/20
15,092	Dade	62	Male	No		Yes	FL resident	04/11/20
15,093	Dade	77	Male	Unknown		Unknown	FL resident	04/11/20
15,094	Dade	60	Male	Unknown		Unknown	FL resident	04/11/20
15,095	Dade	26	Male	No		Unknown	FL resident	04/11/20
15,096	Dade	56	Female	No		Unknown	FL resident	04/11/20
15,097	Dade	52	Male	No		No	FL resident	04/11/20
15,098	Dade	51	Female	Unknown		No	FL resident	04/11/20
15,099	Dade	61	Female	Unknown			FL resident	04/11/20
15,100	Dade	50	Male	No		No	FL resident	04/11/20
15,101	Dade	15	Male	Unknown		Unknown	FL resident	04/11/20
15,102	Dade	56	Female	Unknown			FL resident	04/11/20
15,103	Dade	31	Male	No		Unknown	FL resident	04/11/20
15,104	Dade	49	Male	Unknown		Unknown	FL resident	04/11/20
15,105	Dade	38	Male	No		No	FL resident	04/11/20
15,106	Dade	33	Female	Unknown		No	FL resident	04/11/20
15,107	Dade	54	Female	No		Yes	FL resident	04/11/20
15,108	Dade	28	Male	No		Yes	FL resident	04/11/20
15,109	Dade	48	Female	No		Yes	FL resident	04/11/20
15,110	Dade	23	Female	Unknown			FL resident	04/11/20
15,111	Dade	58	Male	Unknown		Unknown	FL resident	04/11/20
15,112	Dade	46	Female	No		No	FL resident	04/11/20
15,113	Dade	30	Male	No		Unknown	FL resident	04/11/20
15,114	Dade	43	Male	Unknown		Unknown	FL resident	04/11/20
15,115	Dade	41	Female	No		Yes	FL resident	04/11/20
15,116	Dade	54	Female	No		No	FL resident	04/11/20
15,117	Dade	64	Male	No		Yes	FL resident	04/11/20
15,118	Dade	60	Female	Unknown		Unknown	FL resident	04/11/20
15,119	Dade	46	Male	No		No	FL resident	04/11/20
15,120	Dade	55	Male	Unknown		Unknown	FL resident	04/11/20
15,121	Dade	56	Male	Unknown			FL resident	04/11/20
15,122	Dade	34	Female	Unknown			FL resident	04/11/20
15,123	Dade	65	Female	No		Yes	FL resident	04/11/20
15,124	Dade	51	Female	No		Yes	FL resident	04/11/20
15,125	Dade	55	Female	No		Unknown	FL resident	04/11/20
15,126	Dade	40	Female	No		Unknown	FL resident	04/11/20
15,127	Dade	55	Male	Unknown			FL resident	04/11/20
15,128	Dade	65	Female	Unknown			FL resident	04/11/20
15,129	Dade	37	Female	Unknown		Yes	FL resident	04/11/20
15,130	Dade	80	Female	No		No	FL resident	04/11/20
15,131	Dade	72	Male	No		No	FL resident	04/11/20
15,132	Dade	65	Female	Unknown		No	FL resident	04/11/20
15,133	Dade	34	Male	No		Yes	FL resident	04/11/20
15,134	Dade	43	Male	Unknown		Unknown	FL resident	04/11/20
15,135	Dade	69	Female	No		Yes	FL resident	04/11/20
15,136	Dade	35	Female	No		Unknown	FL resident	04/11/20
15,137	Dade	21	Male	No		Yes	FL resident	04/11/20
15,138	Dade	52	Male	No		Unknown	FL resident	04/11/20
15,139	Dade	34	Male	No		No	FL resident	04/11/20
15,140	Dade	68	Female	Unknown		Unknown	FL resident	04/11/20
15,141	Dade	62	Female	No		Yes	FL resident	04/11/20
15,142	Dade	68	Female	No		Yes	FL resident	04/11/20
15,143	Dade	69	Male	No		Yes	FL resident	04/11/20
15,144	Dade	65	Male	No		Yes	FL resident	04/11/20
15,145	Dade	62	Male	Yes	Cuba	Yes	FL resident	04/11/20
15,146	Dade	57	Male	No		Yes	FL resident	04/11/20

Coronavirus: line list of cases

Data verified as of May 14, 2020 at 10 AM

Data in this report are provisional and subject to change.

Case	County	Age	Gender	Travel related	Travel detail	Contact with a confirmed case	Jurisdiction	Date case counted
15,147	Dade	67	Female	No		Unknown	FL resident	04/11/20
15,148	Dade	81	Female	No		No	FL resident	04/11/20
15,149	Dade	64	Female	Unknown		Unknown	FL resident	04/11/20
15,150	Dade	76	Female	No		Yes	FL resident	04/11/20
15,151	Dade	65	Female	No		Yes	FL resident	04/11/20
15,152	Dade	32	Female	No		No	FL resident	04/11/20
15,153	Dade	63	Male	No		Yes	FL resident	04/11/20
15,154	Dade	65	Male	No		Unknown	FL resident	04/11/20
15,155	Dade	37	Male	Unknown			FL resident	04/11/20
15,156	Dade	86	Male	No		Yes	FL resident	04/11/20
15,157	Dade	50	Female	No		No	FL resident	04/11/20
15,158	Dade	66	Male	Unknown		Unknown	FL resident	04/11/20
15,159	Dade	71	Male	Unknown		Unknown	FL resident	04/11/20
15,160	Dade	82	Female	Unknown		Unknown	FL resident	04/11/20
15,161	Dade	60	Male	Yes	FL; GA	Yes	FL resident	04/11/20
15,162	Dade	56	Female	No		No	FL resident	04/11/20
15,163	Dade	66	Male	No		Yes	FL resident	04/11/20
15,164	Dade	64	Female	No		Yes	FL resident	04/11/20
15,165	Dade	58	Female	No		No	FL resident	04/11/20
15,166	Dade	55	Male	No		Yes	FL resident	04/11/20
15,167	Dade	66	Male	No		No	FL resident	04/11/20
15,168	Dade	39	Female	Unknown		Yes	FL resident	04/11/20
15,169	Dade	75	Female	No		Yes	FL resident	04/11/20
15,170	Dade	55	Male	No		Yes	FL resident	04/11/20
15,171	Dade	29	Female	No		Unknown	FL resident	04/11/20
15,172	Dade	47	Male	No		No	FL resident	04/11/20
15,173	Dade	29	Male	No		Yes	FL resident	04/11/20
15,174	Dade	52	Female	Unknown		Unknown	FL resident	04/11/20
15,175	Dade	42	Female	No			FL resident	04/11/20
15,176	Dade	36	Male	Unknown		Unknown	FL resident	04/11/20
15,177	Dade	45	Male	No		Yes	FL resident	04/11/20
15,178	Dade	73	Female	Yes	ARGENTINA; CHILE; FL; SOUTH AMERICA	Unknown	FL resident	04/11/20
15,179	Dade	46	Male	Unknown		Unknown	FL resident	04/11/20
15,180	Dade	38	Male	No		Yes	FL resident	04/11/20
15,181	Dade	71	Male	No		Unknown	FL resident	04/11/20
15,182	Dade	25	Female	Yes	FL; VA	No	FL resident	04/11/20
15,183	Dade	75	Male	No		Yes	FL resident	04/11/20
15,184	Dade	31	Male	No		No	FL resident	04/11/20
15,185	Dade	59	Female	Unknown		Yes	FL resident	04/11/20
15,186	Dade	49	Male	No		Yes	FL resident	04/11/20
15,187	Dade	68	Female	No		No	FL resident	04/11/20
15,188	Dade	51	Male	Unknown		Yes	FL resident	04/11/20
15,189	Dade	32	Female	Unknown		Unknown	FL resident	04/11/20
15,190	Dade	65	Female	Unknown		No	FL resident	04/11/20
15,191	Dade	60	Female	No		Unknown	FL resident	04/11/20
15,192	Dade	42	Female	Unknown		Yes	FL resident	04/11/20
15,193	Dade	53	Male	Unknown		Yes	FL resident	04/11/20
15,194	Dade	58	Female	No		No	FL resident	04/11/20
15,195	Dade	66	Male	No		Unknown	FL resident	04/11/20
15,196	Dade	64	Male	No		No	FL resident	04/11/20
15,197	Dade	48	Female	Yes	BRAZIL; FL	No	FL resident	04/11/20
15,198	Dade	48	Female	No		Yes	FL resident	04/11/20
15,199	Dade	30	Male	No		Yes	FL resident	04/11/20
15,200	Dade	35	Male	No		No	FL resident	04/11/20
15,201	Dade	47	Female	No		Unknown	FL resident	04/11/20
15,202	Dade	62	Female	No		Yes	FL resident	04/11/20
15,203	Dade	47	Female	No		No	FL resident	04/11/20
15,204	Dade	31	Female	No		No	FL resident	04/11/20
15,205	Dade	24	Male	Unknown		Unknown	FL resident	04/11/20
15,206	Dade	68	Male	No		No	FL resident	04/11/20
15,207	Dade	70	Female	Unknown		Yes	FL resident	04/11/20

Coronavirus: line list of cases

Data verified as of May 14, 2020 at 10 AM

Data in this report are provisional and subject to change.

Case	County	Age	Gender	Travel related	Travel detail	Contact with a confirmed case	Jurisdiction	Date case counted
15,208	Dade	38	Male	No		No	FL resident	04/11/20
15,209	Dade	60	Male	No		Yes	FL resident	04/11/20
15,210	Dade	74	Female	No		Yes	FL resident	04/11/20
15,211	Dade	42	Male	No		Yes	FL resident	04/11/20
15,212	Dade	52	Male	Unknown		Yes	FL resident	04/11/20
15,213	Dade	37	Female	No		Yes	FL resident	04/11/20
15,214	Dade	43	Male	No		Yes	FL resident	04/11/20
15,215	Dade	72	Female	No		Yes	FL resident	04/11/20
15,216	Dade	40	Female	No		No	FL resident	04/11/20
15,217	Dade	41	Male	No		Yes	FL resident	04/11/20
15,218	Dade	73	Female	No		No	FL resident	04/11/20
15,219	Dade	73	Female	Unknown		Unknown	FL resident	04/11/20
15,220	Dade	72	Male	No		Yes	FL resident	04/11/20
15,221	Dade	84	Female	No		Yes	FL resident	04/11/20
15,222	Dade	42	Female	No		Unknown	FL resident	04/11/20
15,223	Dade	60	Female	No		Unknown	FL resident	04/11/20
15,224	Dade	79	Female	No		Yes	FL resident	04/11/20
15,225	Dade	65	Male	No		Yes	FL resident	04/11/20
15,226	Dade	97	Female	No		Yes	FL resident	04/11/20
15,227	Dade	70	Male	Unknown			FL resident	04/11/20
15,228	Dade	51	Male	Unknown		Unknown	FL resident	04/11/20
15,229	Dade	46	Female	Unknown		Unknown	FL resident	04/11/20
15,230	Dade	69	Female	No		Yes	FL resident	04/11/20
15,231	Dade	59	Male	No		Unknown	FL resident	04/11/20
15,232	Dade	85	Female	No		Unknown	FL resident	04/11/20
15,233	Dade	56	Female	Unknown		No	FL resident	04/11/20
15,234	Dade	67	Male	No		Unknown	FL resident	04/11/20
15,235	Dade	53	Male	No		Yes	FL resident	04/11/20
15,236	Dade	58	Female	No		No	FL resident	04/11/20
15,237	Dade	59	Female	No		Yes	FL resident	04/11/20
15,238	Dade	24	Male	Unknown		Yes	FL resident	04/11/20
15,239	Dade	84	Female	No		Unknown	FL resident	04/11/20
15,240	Dade	68	Female	Unknown		Yes	FL resident	04/11/20
15,241	Dade	28	Male	No		No	FL resident	04/12/20
15,242	Dade	22	Female	No		Yes	FL resident	04/12/20
15,243	Dade	81	Female	No		No	FL resident	04/12/20
15,244	Dade	83	Female	No		Unknown	FL resident	04/12/20
15,245	Dade	65	Male	Unknown			FL resident	04/12/20
15,246	Dade	62	Male	Unknown			FL resident	04/12/20
15,247	Dade	75	Female	Unknown		Yes	FL resident	04/12/20
15,248	Dade	56	Female	No		Yes	FL resident	04/12/20
15,249	Dade	65	Male	Unknown		No	FL resident	04/12/20
15,250	Dade	92	Female	No		Unknown	FL resident	04/12/20
15,251	Dade	76	Female	No		No	FL resident	04/12/20
15,252	Dade	48	Male	No		No	FL resident	04/12/20
15,253	Dade	66	Female	No		Yes	FL resident	04/12/20
15,254	Dade	54	Male	No		Yes	FL resident	04/12/20
15,255	Dade	64	Male	No		No	FL resident	04/12/20
15,256	Dade	58	Male	No		No	FL resident	04/12/20
15,257	Dade	61	Female	No		No	FL resident	04/12/20
15,258	Dade	56	Male	No		Unknown	FL resident	04/12/20
15,259	Dade	61	Male	No		Unknown	FL resident	04/12/20
15,260	Dade	41	Female	No		Yes	FL resident	04/12/20
15,261	Dade	56	Male	No		No	FL resident	04/12/20
15,262	Dade	28	Female	No		No	FL resident	04/12/20
15,263	Dade	35	Male	Unknown		Yes	FL resident	04/12/20
15,264	Dade	59	Male	No		No	FL resident	04/12/20
15,265	Dade	63	Male	No		No	FL resident	04/12/20
15,266	Dade	42	Female	No		Unknown	FL resident	04/12/20
15,267	Dade	37	Female	No		No	FL resident	04/12/20
15,268	Dade	57	Male	No		Yes	FL resident	04/12/20
15,269	Dade	37	Female	No		No	FL resident	04/12/20

Coronavirus: line list of cases

Data verified as of May 14, 2020 at 10 AM

Data in this report are provisional and subject to change.

Case	County	Age	Gender	Travel related	Travel detail	Contact with a confirmed case	Jurisdiction	Date case counted
15,270	Dade	25	Female	No		No	FL resident	04/12/20
15,271	Dade	43	Male	No		Yes	FL resident	04/12/20
15,272	Dade	36	Male	No		No	FL resident	04/12/20
15,273	Dade	40	Male	No		Yes	FL resident	04/12/20
15,274	Dade	75	Female	No		Yes	FL resident	04/12/20
15,275	Dade	29	Female	No		No	FL resident	04/12/20
15,276	Dade	61	Male	No		Unknown	FL resident	04/12/20
15,277	Dade	59	Male	No		Unknown	FL resident	04/12/20
15,278	Dade	70	Male	No		Yes	FL resident	04/12/20
15,279	Dade	18	Male	No		Yes	FL resident	04/12/20
15,280	Dade	75	Female	No		Unknown	FL resident	04/12/20
15,281	Dade	57	Male	No		Unknown	FL resident	04/12/20
15,282	Dade	19	Female	No		Yes	FL resident	04/12/20
15,283	Dade	29	Male	No		Yes	FL resident	04/12/20
15,284	Dade	70	Female	No		Yes	FL resident	04/12/20
15,285	Dade	26	Male	No		Unknown	FL resident	04/12/20
15,286	Dade	21	Female	No		Yes	FL resident	04/12/20
15,287	Dade	73	Male	Unknown		Unknown	FL resident	04/12/20
15,288	Dade	49	Female	No		Unknown	FL resident	04/12/20
15,289	Dade	26	Female	No		Unknown	FL resident	04/12/20
15,290	Dade	45	Female	No		Yes	FL resident	04/12/20
15,291	Dade	44	Male	No		Unknown	FL resident	04/12/20
15,292	Dade	62	Female	No		Yes	FL resident	04/12/20
15,293	Dade	57	Male	No		Unknown	FL resident	04/12/20
15,294	Dade	46	Male	No		Unknown	FL resident	04/12/20
15,295	Dade	22	Female	No		Yes	FL resident	04/12/20
15,296	Dade	69	Male	No		Unknown	FL resident	04/12/20
15,297	Dade	49	Male	No		Yes	FL resident	04/12/20
15,298	Dade	27	Female	Unknown		Yes	FL resident	04/12/20
15,299	Dade	65	Male	Unknown		Unknown	FL resident	04/12/20
15,300	Dade	28	Male	No		Yes	FL resident	04/12/20
15,301	Dade	51	Female	No		Unknown	FL resident	04/12/20
15,302	Dade	58	Male	Unknown		Yes	FL resident	04/12/20
15,303	Dade	67	Female	No		Unknown	FL resident	04/12/20
15,304	Dade	53	Female	No		Unknown	FL resident	04/12/20
15,305	Dade	25	Male	No		Unknown	FL resident	04/12/20
15,306	Dade	46	Male	No		Yes	FL resident	04/12/20
15,307	Dade	23	Female	No		Unknown	FL resident	04/12/20
15,308	Dade	20	Male	No		No	FL resident	04/12/20
15,309	Dade	53	Female	No		Yes	FL resident	04/12/20
15,310	Dade	49	Female	Unknown		Yes	FL resident	04/12/20
15,311	Dade	30	Male	No		Unknown	FL resident	04/12/20
15,312	Dade	26	Male	No		Unknown	FL resident	04/12/20
15,313	Dade	51	Male	No		Yes	FL resident	04/12/20
15,314	Dade	63	Female	Unknown		Unknown	FL resident	04/12/20
15,315	Dade	51	Male	No		Unknown	FL resident	04/12/20
15,316	Dade	57	Female	No		Yes	FL resident	04/12/20
15,317	Dade	53	Female	Unknown		Unknown	FL resident	04/12/20
15,318	Dade	12	Male	No		Yes	FL resident	04/12/20
15,319	Dade	25	Male	No		Unknown	FL resident	04/12/20
15,320	Dade	45	Female	No		Yes	FL resident	04/12/20
15,321	Dade	40	Female	Unknown		Yes	FL resident	04/12/20
15,322	Dade	36	Female	No		Yes	FL resident	04/12/20
15,323	Dade	35	Male	No		Yes	FL resident	04/12/20
15,324	Dade	27	Male	No		Yes	FL resident	04/12/20
15,325	Dade	55	Female	Unknown		Unknown	FL resident	04/12/20
15,326	Dade	27	Female	Unknown		Unknown	FL resident	04/12/20
15,327	Dade	32	Female	Unknown		Unknown	FL resident	04/12/20
15,328	Dade	66	Male	Unknown		Unknown	FL resident	04/12/20
15,329	Dade	23	Male	Unknown			FL resident	04/12/20
15,330	Dade	75	Male	No		Unknown	FL resident	04/12/20
15,331	Dade	39	Male	Unknown			FL resident	04/12/20

Coronavirus: line list of cases

Data verified as of May 14, 2020 at 10 AM

Data in this report are provisional and subject to change.

Case	County	Age	Gender	Travel related	Travel detail	Contact with a confirmed case	Jurisdiction	Date case counted
15,332	Dade	70	Female	No		Yes	FL resident	04/12/20
15,333	Dade	55	Male	No		No	FL resident	04/12/20
15,334	Dade	43	Female	No		Yes	FL resident	04/12/20
15,335	Dade	54	Female	Unknown		Unknown	FL resident	04/12/20
15,336	Dade	41	Male	Unknown		Yes	FL resident	04/12/20
15,337	Dade	25	Female	Unknown		Yes	FL resident	04/12/20
15,338	Dade	39	Male	No		No	FL resident	04/12/20
15,339	Dade	19	Female	No		Unknown	FL resident	04/12/20
15,340	Dade	35	Male	No		Yes	FL resident	04/12/20
15,341	Dade	52	Female	No		No	FL resident	04/12/20
15,342	Dade	30	Female	Unknown		Unknown	FL resident	04/12/20
15,343	Dade	34	Male	Unknown		Unknown	FL resident	04/12/20
15,344	Dade	67	Male	No		Yes	FL resident	04/12/20
15,345	Dade	65	Female	Unknown		No	FL resident	04/12/20
15,346	Dade	54	Male	Unknown		Unknown	FL resident	04/12/20
15,347	Dade	44	Male	Unknown		Unknown	FL resident	04/12/20
15,348	Dade	27	Female	Unknown		Unknown	FL resident	04/12/20
15,349	Dade	35	Female	No		Yes	FL resident	04/12/20
15,350	Dade	43	Male	No		Yes	FL resident	04/12/20
15,351	Dade	72	Female	No		Yes	FL resident	04/12/20
15,352	Dade	43	Male	No		No	FL resident	04/12/20
15,353	Dade	45	Male	Unknown		Unknown	FL resident	04/12/20
15,354	Dade	39	Female	No		No	FL resident	04/12/20
15,355	Dade	39	Female	No		No	FL resident	04/12/20
15,356	Dade	63	Male	Unknown		Yes	FL resident	04/12/20
15,357	Dade	66	Male	No		Yes	FL resident	04/12/20
15,358	Dade	52	Male	Unknown		Unknown	FL resident	04/12/20
15,359	Dade	44	Male	No		No	FL resident	04/12/20
15,360	Dade	78	Male	No		No	FL resident	04/12/20
15,361	Dade	87	Male	Unknown		Unknown	FL resident	04/12/20
15,362	Dade	58	Male	Unknown		Yes	FL resident	04/12/20
15,363	Dade	71	Female	Unknown		Yes	FL resident	04/12/20
15,364	Dade	79	Female	No		Yes	FL resident	04/12/20
15,365	Dade	81	Female	Unknown		Yes	FL resident	04/12/20
15,366	Dade	83	Male	No		Unknown	FL resident	04/12/20
15,367	Dade	52	Male	Unknown		Unknown	FL resident	04/12/20
15,368	Dade	56	Male	Unknown			FL resident	04/12/20
15,369	Dade	55	Male	No		Yes	FL resident	04/12/20
15,370	Dade	27	Male	No		Unknown	FL resident	04/12/20
15,371	Dade	47	Male	No		Yes	FL resident	04/12/20
15,372	Dade	78	Female	No		Unknown	FL resident	04/12/20
15,373	Dade	83	Male	No		Unknown	FL resident	04/12/20
15,374	Dade	72	Male	No		Unknown	FL resident	04/12/20
15,375	Dade	51	Male	Unknown		Unknown	FL resident	04/12/20
15,376	Dade	57	Male	No		Unknown	FL resident	04/12/20
15,377	Dade	51	Female	Unknown			FL resident	04/12/20
15,378	Dade	77	Male	No		Unknown	FL resident	04/12/20
15,379	Dade	61	Male	Unknown		Yes	FL resident	04/12/20
15,380	Dade	66	Male	No		Yes	FL resident	04/12/20
15,381	Dade	23	Female	No		Yes	FL resident	04/12/20
15,382	Dade	22	Male	No		Unknown	FL resident	04/12/20
15,383	Dade	22	Male	No		Unknown	FL resident	04/12/20
15,384	Dade	67	Female	No		Yes	FL resident	04/12/20
15,385	Dade	44	Male	No		Unknown	FL resident	04/12/20
15,386	Dade	57	Female	No		Yes	FL resident	04/12/20
15,387	Dade	37	Female	No		Yes	FL resident	04/12/20
15,388	Dade	37	Female	No		Unknown	FL resident	04/12/20
15,389	Dade	76	Female	No		Unknown	FL resident	04/12/20
15,390	Dade	12	Male	No		Yes	FL resident	04/12/20
15,391	Dade	55	Female	No		Yes	FL resident	04/12/20
15,392	Dade	98	Female	No		Unknown	FL resident	04/12/20
15,393	Dade	20	Male	No		Yes	FL resident	04/12/20

Coronavirus: line list of cases

Data verified as of May 14, 2020 at 10 AM

Data in this report are provisional and subject to change.

Case	County	Age	Gender	Travel related	Travel detail	Contact with a confirmed case	Jurisdiction	Date case counted
15,394	Dade	24	Male	No		Unknown	FL resident	04/12/20
15,395	Dade	33	Male	No			FL resident	04/12/20
15,396	Dade	76	Female	No		Yes	FL resident	04/12/20
15,397	Dade	56	Male	Unknown		Unknown	FL resident	04/12/20
15,398	Dade	18	Male	No		Unknown	FL resident	04/12/20
15,399	Dade	74	Female	No		Yes	FL resident	04/12/20
15,400	Dade	75	Female	No		Unknown	FL resident	04/12/20
15,401	Dade	53	Female	No		Yes	FL resident	04/12/20
15,402	Dade	48	Female	No		Unknown	FL resident	04/12/20
15,403	Dade	70	Female	No		No	FL resident	04/12/20
15,404	Dade	29	Female	No		Yes	FL resident	04/12/20
15,405	Dade	22	Female	No		Unknown	FL resident	04/12/20
15,406	Dade	53	Female	No		Unknown	FL resident	04/12/20
15,407	Dade	43	Male	No		Unknown	FL resident	04/12/20
15,408	Dade	97	Male	Unknown		Unknown	FL resident	04/12/20
15,409	Dade	29	Female	Unknown		Yes	FL resident	04/12/20
15,410	Dade	39	Male	No		No	FL resident	04/12/20
15,411	Dade	55	Female	No		Yes	FL resident	04/12/20
15,412	Dade	27	Male	No		No	FL resident	04/12/20
15,413	Dade	11	Male	Unknown		Unknown	FL resident	04/12/20
15,414	Dade	70	Female	No		No	FL resident	04/12/20
15,415	Dade	58	Female	No		Yes	FL resident	04/12/20
15,416	Dade	41	Male	No		Yes	FL resident	04/12/20
15,417	Dade	45	Female	Unknown		Unknown	FL resident	04/12/20
15,418	Dade	56	Female	No		Yes	FL resident	04/12/20
15,419	Dade	38	Female	No		Yes	FL resident	04/12/20
15,420	Dade	26	Female	Unknown		Unknown	FL resident	04/12/20
15,421	Dade	28	Male	Unknown		Unknown	FL resident	04/12/20
15,422	Dade	50	Male	Unknown		Yes	FL resident	04/12/20
15,423	Dade	47	Female	No		Unknown	FL resident	04/12/20
15,424	Dade	33	Female	No		Unknown	FL resident	04/12/20
15,425	Dade	51	Male	No		No	FL resident	04/12/20
15,426	Dade	36	Female	No		No	FL resident	04/12/20
15,427	Dade	46	Female	No		No	FL resident	04/12/20
15,428	Dade	45	Female	No		No	FL resident	04/12/20
15,429	Dade	45	Female	No		No	FL resident	04/12/20
15,430	Dade	74	Male	No		No	FL resident	04/12/20
15,431	Dade	51	Male	No		Yes	FL resident	04/12/20
15,432	Dade	49	Male	Unknown		Unknown	FL resident	04/12/20
15,433	Dade	27	Female	No		No	FL resident	04/12/20
15,434	Dade	22	Male	Unknown		Yes	FL resident	04/12/20
15,435	Dade	56	Male	No		No	FL resident	04/12/20
15,436	Dade	67	Male	No		Yes	FL resident	04/12/20
15,437	Dade	56	Female	No		No	FL resident	04/12/20
15,438	Dade	66	Female	Unknown		Unknown	FL resident	04/12/20
15,439	Dade	58	Female	Unknown		Yes	FL resident	04/12/20
15,440	Dade	33	Male	No		No	FL resident	04/12/20
15,441	Dade	29	Male	No		No	FL resident	04/12/20
15,442	Dade	56	Male	No		No	FL resident	04/12/20
15,443	Dade	52	Female	No		No	FL resident	04/12/20
15,444	Dade	63	Male	Unknown		Unknown	FL resident	04/12/20
15,445	Dade	40	Male	No		No	FL resident	04/12/20
15,446	Dade	28	Male	No		No	FL resident	04/12/20
15,447	Dade	39	Female	No		Yes	FL resident	04/12/20
15,448	Dade	69	Female	No		Yes	FL resident	04/12/20
15,449	Dade	51	Female	No		No	FL resident	04/12/20
15,450	Dade	60	Male	No		Yes	FL resident	04/12/20
15,451	Dade	54	Male	No		Yes	FL resident	04/12/20
15,452	Dade	45	Male	No		No	FL resident	04/12/20
15,453	Dade	48	Female	No		Yes	FL resident	04/12/20
15,454	Dade	33	Female	No		Unknown	FL resident	04/12/20
15,455	Dade	51	Female	No		No	FL resident	04/12/20

Coronavirus: line list of cases

Data verified as of May 14, 2020 at 10 AM

Data in this report are provisional and subject to change.

Case	County	Age	Gender	Travel related	Travel detail	Contact with a confirmed case	Jurisdiction	Date case counted
15,456	Dade	28	Male	Yes	FL; UNKNOWN	No	FL resident	04/12/20
15,457	Dade	58	Male	No		No	FL resident	04/12/20
15,458	Dade	45	Female	No		No	FL resident	04/12/20
15,459	Dade	52	Female	No		Yes	FL resident	04/12/20
15,460	Dade	30	Male	Unknown		Unknown	FL resident	04/12/20
15,461	Dade	33	Female	Unknown		Unknown	FL resident	04/12/20
15,462	Dade	56	Female	No		Yes	FL resident	04/12/20
15,463	Dade	38	Male	Yes	BAHAMAS; FL	Yes	FL resident	04/12/20
15,464	Dade	56	Female	Unknown		Unknown	FL resident	04/12/20
15,465	Dade	16	Male	Unknown		Unknown	FL resident	04/12/20
15,466	Dade	54	Male	No		Yes	FL resident	04/12/20
15,467	Dade	78	Female	Unknown		Unknown	FL resident	04/12/20
15,468	Dade	60	Male	No		Unknown	FL resident	04/12/20
15,469	Dade	76	Female	Unknown		Unknown	FL resident	04/12/20
15,470	Dade	84	Male	No		Yes	FL resident	04/12/20
15,471	Dade	42	Female	No		Yes	FL resident	04/12/20
15,472	Dade	45	Female	No		Yes	FL resident	04/12/20
15,473	Dade	66	Female	Unknown			FL resident	04/12/20
15,474	Dade	52	Male	No		No	FL resident	04/12/20
15,475	Dade	55	Male	Unknown			FL resident	04/12/20
15,476	Dade	44	Female	Unknown			FL resident	04/12/20
15,477	Dade	50	Male	Unknown			FL resident	04/12/20
15,478	Dade	56	Female	Unknown			FL resident	04/12/20
15,479	Dade	22	Female	Unknown			FL resident	04/12/20
15,480	Dade	41	Male	No		No	FL resident	04/12/20
15,481	Dade	27	Female	No		No	FL resident	04/12/20
15,482	Dade	29	Female	No		Yes	FL resident	04/12/20
15,483	Dade	77	Female	No		No	FL resident	04/12/20
15,484	Dade	74	Male	No		Yes	FL resident	04/12/20
15,485	Dade	81	Female	No		No	FL resident	04/12/20
15,486	Dade	50	Female	No		Unknown	FL resident	04/12/20
15,487	Dade	27	Female	No		Unknown	FL resident	04/12/20
15,488	Dade	65	Female	Unknown		Yes	FL resident	04/12/20
15,489	Dade	27	Female	Unknown		Unknown	FL resident	04/12/20
15,490	Dade	45	Female	No		Yes	FL resident	04/12/20
15,491	Dade	1	Female	No		No	FL resident	04/12/20
15,492	Dade	37	Male	Yes	FL; GA	Yes	FL resident	04/12/20
15,493	Dade	77	Female	No		No	FL resident	04/12/20
15,494	Dade	70	Female	No		No	FL resident	04/12/20
15,495	Dade	51	Female	No		No	FL resident	04/12/20
15,496	Dade	26	Female	No		Yes	FL resident	04/12/20
15,497	Dade	51	Female	No		No	FL resident	04/12/20
15,498	Dade	51	Female	No		Yes	FL resident	04/12/20
15,499	Dade	38	Female	No		Yes	FL resident	04/12/20
15,500	Dade	35	Female	No		Yes	FL resident	04/12/20
15,501	Dade	34	Male	No		No	FL resident	04/12/20
15,502	Dade	54	Female	No		Yes	FL resident	04/12/20
15,503	Dade	66	Male	No		No	FL resident	04/12/20
15,504	Dade	32	Female	No		Yes	FL resident	04/12/20
15,505	Dade	33	Male	No		Yes	FL resident	04/12/20
15,506	Dade	49	Male	No		Unknown	FL resident	04/12/20
15,507	Dade	88	Female	No		Unknown	FL resident	04/12/20
15,508	Dade	64	Female	Unknown			FL resident	04/12/20
15,509	Dade	87	Male	No		Yes	FL resident	04/12/20
15,510	Dade	84	Female	No		Yes	FL resident	04/12/20
15,511	Dade	48	Female	No		Yes	FL resident	04/12/20
15,512	Dade	47	Male	No		Yes	FL resident	04/12/20
15,513	Dade	89	Male	No		Yes	FL resident	04/12/20
15,514	Dade	92	Female	No		Yes	FL resident	04/12/20
15,515	Dade	44	Female	No		Yes	FL resident	04/12/20
15,516	Dade	83	Female	Unknown		Unknown	FL resident	04/12/20
15,517	Dade	66	Male	No		No	FL resident	04/12/20

Coronavirus: line list of cases

Data verified as of May 14, 2020 at 10 AM

Data in this report are provisional and subject to change.

Case	County	Age	Gender	Travel related	Travel detail	Contact with a confirmed case	Jurisdiction	Date case counted
15,518	Dade	32	Female	No		Yes	FL resident	04/12/20
15,519	Dade	59	Female	No		Yes	FL resident	04/13/20
15,520	Dade	40	Female	No		Yes	FL resident	04/13/20
15,521	Dade	42	Male	No		Yes	FL resident	04/13/20
15,522	Dade	32	Male	No		Yes	FL resident	04/13/20
15,523	Dade	32	Female	No		Yes	FL resident	04/13/20
15,524	Dade	35	Male	No		Yes	FL resident	04/13/20
15,525	Dade	61	Female	No		Yes	FL resident	04/13/20
15,526	Dade	37	Female	No		No	FL resident	04/13/20
15,527	Dade	70	Female	No		Yes	FL resident	04/13/20
15,528	Dade	67	Male	No		No	FL resident	04/13/20
15,529	Dade	61	Male	No		Yes	FL resident	04/13/20
15,530	Dade	67	Female	Unknown		Yes	FL resident	04/13/20
15,531	Dade	31	Female	No		Unknown	FL resident	04/13/20
15,532	Dade	26	Male	Unknown		Unknown	FL resident	04/13/20
15,533	Dade	83	Male	No		Yes	FL resident	04/13/20
15,534	Dade	48	Male	No		Yes	FL resident	04/13/20
15,535	Dade	72	Female	Unknown		Unknown	FL resident	04/13/20
15,536	Dade	60	Female	Unknown			FL resident	04/13/20
15,537	Dade	62	Male	Unknown		No	FL resident	04/13/20
15,538	Dade	80	Male	No		Yes	FL resident	04/13/20
15,539	Dade	27	Male	No		Unknown	FL resident	04/13/20
15,540	Dade	61	Female	Unknown		Unknown	FL resident	04/13/20
15,541	Dade	40	Male	No		No	FL resident	04/13/20
15,542	Dade	69	Male	No		Unknown	FL resident	04/13/20
15,543	Dade	38	Female	No		No	FL resident	04/13/20
15,544	Dade	47	Female	No		Unknown	FL resident	04/13/20
15,545	Dade	38	Female	No		Yes	FL resident	04/13/20
15,546	Dade	45	Female	Unknown		Unknown	FL resident	04/13/20
15,547	Dade	31	Female	Unknown			FL resident	04/13/20
15,548	Dade	38	Female	No		Unknown	FL resident	04/13/20
15,549	Dade	34	Female	No		Unknown	FL resident	04/13/20
15,550	Dade	42	Male	No		Unknown	FL resident	04/13/20
15,551	Dade	65	Male	No		Yes	FL resident	04/13/20
15,552	Dade	33	Male	No		Yes	FL resident	04/13/20
15,553	Dade	49	Female	No		No	FL resident	04/13/20
15,554	Dade	20	Male	No		Yes	FL resident	04/13/20
15,555	Dade	46	Male	No		Yes	FL resident	04/13/20
15,556	Dade	20	Male	No		No	FL resident	04/13/20
15,557	Dade	62	Female	No		Yes	FL resident	04/13/20
15,558	Dade	43	Male	No		Yes	FL resident	04/13/20
15,559	Dade	27	Male	No		Yes	FL resident	04/13/20
15,560	Dade	25	Male	No		No	FL resident	04/13/20
15,561	Dade	54	Female	No		Yes	FL resident	04/13/20
15,562	Dade	60	Female	No		Yes	FL resident	04/13/20
15,563	Dade	29	Female	No		Yes	FL resident	04/13/20
15,564	Dade	54	Male	No		Yes	FL resident	04/13/20
15,565	Dade	52	Male	Unknown		Unknown	FL resident	04/13/20
15,566	Dade	55	Male	No		No	FL resident	04/13/20
15,567	Dade	26	Female	No		No	FL resident	04/13/20
15,568	Dade	58	Female	No		Yes	FL resident	04/13/20
15,569	Dade	49	Female	No		Yes	FL resident	04/13/20
15,570	Dade	50	Female	No		Unknown	FL resident	04/13/20
15,571	Dade	26	Female	No		Yes	FL resident	04/13/20
15,572	Dade	52	Male	No		Yes	FL resident	04/13/20
15,573	Dade	24	Male	No		Unknown	FL resident	04/13/20
15,574	Dade	53	Male	No		Yes	FL resident	04/13/20
15,575	Dade	22	Male	No		Yes	FL resident	04/13/20
15,576	Dade	59	Male	No		Yes	FL resident	04/13/20
15,577	Dade	48	Female	No		Yes	FL resident	04/13/20
15,578	Dade	18	Female	No		Yes	FL resident	04/13/20
15,579	Dade	40	Male	No		Yes	FL resident	04/13/20

Coronavirus: line list of cases

Data verified as of May 14, 2020 at 10 AM

Data in this report are provisional and subject to change.

Case	County	Age	Gender	Travel related	Travel detail	Contact with a confirmed case	Jurisdiction	Date case counted
15,580	Dade	21	Male	No		Yes	FL resident	04/13/20
15,581	Dade	21	Male	No		Yes	FL resident	04/13/20
15,582	Dade	35	Male	No		Yes	FL resident	04/13/20
15,583	Dade	56	Male	No		Yes	FL resident	04/13/20
15,584	Dade	48	Female	No		Yes	FL resident	04/13/20
15,585	Dade	22	Female	No		Yes	FL resident	04/13/20
15,586	Dade	86	Female	No		Yes	FL resident	04/13/20
15,587	Dade	28	Male	No		Yes	FL resident	04/13/20
15,588	Dade	32	Female	No		Yes	FL resident	04/13/20
15,589	Dade	27	Female	No		Yes	FL resident	04/13/20
15,590	Dade	43	Female	No		Yes	FL resident	04/13/20
15,591	Dade	26	Male	No		Yes	FL resident	04/13/20
15,592	Dade	23	Male	No		No	FL resident	04/13/20
15,593	Dade	70	Female	No		No	FL resident	04/13/20
15,594	Dade	31	Female	No		No	FL resident	04/13/20
15,595	Dade	24	Female	No		No	FL resident	04/13/20
15,596	Dade	36	Male	No		No	FL resident	04/13/20
15,597	Dade	25	Female	No		No	FL resident	04/13/20
15,598	Dade	63	Male	No		No	FL resident	04/13/20
15,599	Dade	57	Male	No		No	FL resident	04/13/20
15,600	Dade	22	Female	No		No	FL resident	04/13/20
15,601	Dade	30	Male	No		No	FL resident	04/13/20
15,602	Dade	44	Female	No		No	FL resident	04/13/20
15,603	Dade	55	Male	No		No	FL resident	04/13/20
15,604	Dade	63	Male	Unknown			FL resident	04/13/20
15,605	Dade	73	Female	No		Yes	FL resident	04/13/20
15,606	Dade	29	Female	No		No	FL resident	04/13/20
15,607	Dade	52	Male	Unknown		Yes	FL resident	04/13/20
15,608	Dade	45	Male	No		Yes	FL resident	04/13/20
15,609	Dade	62	Female	No		Yes	FL resident	04/13/20
15,610	Dade	68	Male	No		No	FL resident	04/13/20
15,611	Dade	30	Male	Unknown			FL resident	04/13/20
15,612	Dade	31	Male	Unknown			FL resident	04/13/20
15,613	Dade	39	Female	No		No	FL resident	04/13/20
15,614	Dade	78	Female	No		Yes	FL resident	04/13/20
15,615	Dade	55	Female	Unknown		Yes	FL resident	04/13/20
15,616	Dade	63	Male	No		No	FL resident	04/13/20
15,617	Dade	39	Female	No		Yes	FL resident	04/13/20
15,618	Dade	64	Female	No		No	FL resident	04/13/20
15,619	Dade	32	Female	No		No	FL resident	04/13/20
15,620	Dade	20	Female	No		No	FL resident	04/13/20
15,621	Dade	39	Female	No		Yes	FL resident	04/13/20
15,622	Dade	56	Male	No		No	FL resident	04/13/20
15,623	Dade	47	Male	Unknown		Yes	FL resident	04/13/20
15,624	Dade	48	Male	No		No	FL resident	04/13/20
15,625	Dade	41	Female	No		No	FL resident	04/13/20
15,626	Dade	25	Male	No		Yes	FL resident	04/13/20
15,627	Dade	86	Female	No		No	FL resident	04/13/20
15,628	Dade	62	Female	No		No	FL resident	04/13/20
15,629	Dade	26	Female	No		Yes	FL resident	04/13/20
15,630	Dade	85	Male	No		Yes	FL resident	04/13/20
15,631	Dade	64	Male	No		No	FL resident	04/13/20
15,632	Dade	57	Female	No		No	FL resident	04/13/20
15,633	Dade	31	Male	Unknown		Yes	FL resident	04/13/20
15,634	Dade	79	Female	No		Yes	FL resident	04/13/20
15,635	Dade	94	Female	Unknown		Unknown	FL resident	04/13/20
15,636	Dade	60	Female	Unknown		Yes	FL resident	04/13/20
15,637	Dade	72	Male	Unknown			FL resident	04/13/20
15,638	Dade	88	Male	No		Unknown	FL resident	04/13/20
15,639	Dade	37	Male	No		No	FL resident	04/13/20
15,640	Dade	41	Male	No		No	FL resident	04/13/20
15,641	Dade	49	Female	No		No	FL resident	04/13/20

Coronavirus: line list of cases

Data verified as of May 14, 2020 at 10 AM

Data in this report are provisional and subject to change.

Case	County	Age	Gender	Travel related	Travel detail	Contact with a confirmed case	Jurisdiction	Date case counted
15,642	Dade	51	Female	No		Yes	FL resident	04/13/20
15,643	Dade	67	Female	Unknown			FL resident	04/13/20
15,644	Dade	68	Male	No		Unknown	FL resident	04/13/20
15,645	Dade	46	Female	No		Unknown	FL resident	04/13/20
15,646	Dade	62	Female	No		Yes	FL resident	04/13/20
15,647	Dade	73	Female	No		Unknown	FL resident	04/13/20
15,648	Dade	2	Male	No		Yes	FL resident	04/13/20
15,649	Dade	51	Female	No		Yes	FL resident	04/13/20
15,650	Dade	55	Male	No		Unknown	FL resident	04/13/20
15,651	Dade	56	Male	No		Unknown	FL resident	04/13/20
15,652	Dade	47	Male	No		Yes	FL resident	04/13/20
15,653	Dade	38	Female	No		Unknown	FL resident	04/13/20
15,654	Dade	49	Female	No		No	FL resident	04/13/20
15,655	Dade	28	Male	No		Unknown	FL resident	04/13/20
15,656	Dade	79	Male	No		Unknown	FL resident	04/13/20
15,657	Dade	61	Female	No		Yes	FL resident	04/13/20
15,658	Dade	68	Male	No		Unknown	FL resident	04/13/20
15,659	Dade	53	Male	No		Yes	FL resident	04/13/20
15,660	Dade	64	Female	Yes	CA	Yes	FL resident	04/13/20
15,661	Dade	41	Female	No		Yes	FL resident	04/13/20
15,662	Dade	41	Male	No		Unknown	FL resident	04/13/20
15,663	Dade	48	Female	No		Yes	FL resident	04/13/20
15,664	Dade	30	Male	No		Unknown	FL resident	04/13/20
15,665	Dade	48	Male	No		Unknown	FL resident	04/13/20
15,666	Dade	30	Female	No		Yes	FL resident	04/13/20
15,667	Dade	46	Male	No		Yes	FL resident	04/13/20
15,668	Dade	40	Male	No		Yes	FL resident	04/13/20
15,669	Dade	67	Male	No		Yes	FL resident	04/13/20
15,670	Dade	46	Female	No		Yes	FL resident	04/13/20
15,671	Dade	35	Female	No		No	FL resident	04/13/20
15,672	Dade	49	Female	No		Yes	FL resident	04/13/20
15,673	Dade	53	Male	No		Yes	FL resident	04/13/20
15,674	Dade	71	Male	No			FL resident	04/13/20
15,675	Dade	43	Female	No		Yes	FL resident	04/13/20
15,676	Dade	81	Male	No		Yes	FL resident	04/13/20
15,677	Dade	35	Male	No		Yes	FL resident	04/13/20
15,678	Dade	57	Female	No		Yes	FL resident	04/13/20
15,679	Dade	31	Male	No		Unknown	FL resident	04/13/20
15,680	Dade	42	Female	No		Yes	FL resident	04/13/20
15,681	Dade	39	Male	No		Yes	FL resident	04/13/20
15,682	Dade	46	Female	No		Unknown	FL resident	04/13/20
15,683	Dade	38	Female	No		Unknown	FL resident	04/13/20
15,684	Dade	87	Female	No		Yes	FL resident	04/13/20
15,685	Dade	22	Female	Unknown			FL resident	04/13/20
15,686	Dade	87	Male	Unknown		Unknown	FL resident	04/13/20
15,687	Dade	24	Female	No		Yes	FL resident	04/13/20
15,688	Dade	37	Female	No		No	FL resident	04/13/20
15,689	Dade	55	Female	No		Unknown	FL resident	04/13/20
15,690	Dade	56	Female	Unknown		Unknown	FL resident	04/13/20
15,691	Dade	41	Female	Unknown		Unknown	FL resident	04/13/20
15,692	Dade	54	Female	Unknown		Unknown	FL resident	04/13/20
15,693	Dade	48	Male	No		Yes	FL resident	04/13/20
15,694	Dade	40	Female	Unknown		Yes	FL resident	04/13/20
15,695	Dade	44	Female	Unknown		No	FL resident	04/13/20
15,696	Dade	44	Female	Unknown		Unknown	FL resident	04/13/20
15,697	Dade	55	Male	No		Yes	FL resident	04/13/20
15,698	Dade	64	Male	Unknown		Unknown	FL resident	04/13/20
15,699	Dade	30	Male	Unknown		No	FL resident	04/13/20
15,700	Dade	44	Female	Unknown		Unknown	FL resident	04/13/20
15,701	Dade	30	Female	Unknown		No	FL resident	04/13/20
15,702	Dade	47	Male	Unknown			FL resident	04/13/20
15,703	Dade	20	Male	Unknown		Yes	FL resident	04/13/20

Coronavirus: line list of cases

Data verified as of May 14, 2020 at 10 AM

Data in this report are provisional and subject to change.

Case	County	Age	Gender	Travel related	Travel detail	Contact with a confirmed case	Jurisdiction	Date case counted
15,704	Dade	33	Female	Unknown		No	FL resident	04/13/20
15,705	Dade	57	Female	Unknown		Unknown	FL resident	04/13/20
15,706	Dade	48	Female	No		Yes	FL resident	04/13/20
15,707	Dade	37	Female	Unknown		Unknown	FL resident	04/13/20
15,708	Dade	27	Male	Unknown		No	FL resident	04/13/20
15,709	Dade	25	Male	No		Yes	FL resident	04/13/20
15,710	Dade	60	Male	No		Yes	FL resident	04/13/20
15,711	Dade	29	Male	Unknown		No	FL resident	04/13/20
15,712	Dade	51	Male	No		No	FL resident	04/13/20
15,713	Dade	56	Female	Yes	FL; LA	No	FL resident	04/13/20
15,714	Dade	67	Male	Unknown		Unknown	FL resident	04/13/20
15,715	Dade	91	Female	No		Unknown	FL resident	04/13/20
15,716	Dade	45	Male	Unknown		No	FL resident	04/13/20
15,717	Dade	34	Male	Unknown		No	FL resident	04/13/20
15,718	Dade	42	Male	Unknown		No	FL resident	04/13/20
15,719	Dade	51	Male	Unknown		Yes	FL resident	04/13/20
15,720	Dade	58	Male	Unknown		Unknown	FL resident	04/13/20
15,721	Dade	18	Female	Unknown		No	FL resident	04/13/20
15,722	Dade	46	Male	Unknown		No	FL resident	04/13/20
15,723	Dade	53	Male	No		No	FL resident	04/13/20
15,724	Dade	44	Female	Unknown		No	FL resident	04/13/20
15,725	Dade	5	Male	No		Yes	FL resident	04/13/20
15,726	Dade	35	Male	Unknown		Yes	FL resident	04/13/20
15,727	Dade	47	Female	No		No	FL resident	04/13/20
15,728	Dade	28	Female	Unknown		No	FL resident	04/13/20
15,729	Dade	31	Male	No		Yes	FL resident	04/13/20
15,730	Dade	44	Male	No		Yes	FL resident	04/13/20
15,731	Dade	21	Male	No		Yes	FL resident	04/13/20
15,732	Dade	47	Male	No		No	FL resident	04/13/20
15,733	Dade	33	Female	No		Yes	FL resident	04/13/20
15,734	Dade	50	Female	No		No	FL resident	04/13/20
15,735	Dade	36	Male	No		No	FL resident	04/13/20
15,736	Dade	55	Female	No		No	FL resident	04/13/20
15,737	Dade	49	Female	Unknown		Yes	FL resident	04/13/20
15,738	Dade	50	Female	No		Unknown	FL resident	04/13/20
15,739	Dade	26	Male	No		Yes	FL resident	04/13/20
15,740	Dade	62	Male	No		Yes	FL resident	04/13/20
15,741	Dade	53	Male	No		No	FL resident	04/13/20
15,742	Dade	65	Male	No		Yes	FL resident	04/13/20
15,743	Dade	22	Female	No		Yes	FL resident	04/13/20
15,744	Dade	49	Female	No		Yes	FL resident	04/13/20
15,745	Dade	33	Male	No		Yes	FL resident	04/13/20
15,746	Dade	25	Male	No		Yes	FL resident	04/13/20
15,747	Dade	24	Female	No		Yes	FL resident	04/13/20
15,748	Dade	51	Female	No		No	FL resident	04/13/20
15,749	Dade	64	Female	No		Yes	FL resident	04/13/20
15,750	Dade	18	Male	No		Yes	FL resident	04/13/20
15,751	Dade	18	Male	No		Yes	FL resident	04/13/20
15,752	Dade	50	Male	No		Yes	FL resident	04/13/20
15,753	Dade	61	Male	No		Unknown	FL resident	04/13/20
15,754	Dade	35	Male	Yes	FL; NY	Yes	FL resident	04/13/20
15,755	Dade	58	Male	No		No	FL resident	04/13/20
15,756	Dade	29	Female	No		Yes	FL resident	04/13/20
15,757	Dade	23	Male	No		Yes	FL resident	04/13/20
15,758	Dade	61	Female	No		Yes	FL resident	04/13/20
15,759	Dade	32	Female	No		Yes	FL resident	04/13/20
15,760	Dade	32	Male	No		Yes	FL resident	04/13/20
15,761	Dade	29	Male	Unknown		No	FL resident	04/13/20
15,762	Dade	48	Female	No		Yes	FL resident	04/13/20
15,763	Dade	66	Female	No		No	FL resident	04/13/20
15,764	Dade	16	Female	No		Yes	FL resident	04/13/20
15,765	Dade	23	Male	No		Yes	FL resident	04/13/20

Coronavirus: line list of cases

Data verified as of May 14, 2020 at 10 AM

Data in this report are provisional and subject to change.

Case	County	Age	Gender	Travel related	Travel detail	Contact with a confirmed case	Jurisdiction	Date case counted
15,766	Dade	20	Male	No		No	FL resident	04/13/20
15,767	Dade	54	Male	Unknown		Unknown	FL resident	04/13/20
15,768	Dade	20	Female	No		Unknown	FL resident	04/13/20
15,769	Dade	36	Male	No		Yes	FL resident	04/13/20
15,770	Dade	77	Female	No		No	FL resident	04/13/20
15,771	Dade	46	Male	Unknown		Yes	FL resident	04/13/20
15,772	Dade	66	Male	Unknown		Unknown	FL resident	04/13/20
15,773	Dade	54	Male	No		Yes	FL resident	04/13/20
15,774	Dade	44	Male	Unknown		Yes	FL resident	04/13/20
15,775	Dade	55	Male	Unknown		Unknown	FL resident	04/13/20
15,776	Dade	62	Male	Unknown		Unknown	FL resident	04/13/20
15,777	Dade	56	Female	Unknown		Yes	FL resident	04/13/20
15,778	Dade	53	Male	Unknown		Yes	FL resident	04/13/20
15,779	Dade	52	Female	Unknown		Yes	FL resident	04/13/20
15,780	Dade	28	Male	Unknown		Yes	FL resident	04/13/20
15,781	Dade	39	Male	Unknown		Unknown	FL resident	04/13/20
15,782	Dade	25	Female	No		Yes	FL resident	04/13/20
15,783	Dade	30	Male	Unknown		Unknown	FL resident	04/13/20
15,784	Dade	57	Male	Unknown		Yes	FL resident	04/13/20
15,785	Dade	42	Female	Unknown		Yes	FL resident	04/13/20
15,786	Dade	45	Male	Unknown		Yes	FL resident	04/13/20
15,787	Dade	52	Female	Unknown		Yes	FL resident	04/13/20
15,788	Dade	58	Female	Unknown		Yes	FL resident	04/13/20
15,789	Dade	43	Male	Unknown		Yes	FL resident	04/13/20
15,790	Dade	46	Female	No		Yes	FL resident	04/13/20
15,791	Dade	49	Male	No		No	FL resident	04/13/20
15,792	Dade	29	Male	No		No	FL resident	04/13/20
15,793	Dade	42	Male	No		No	FL resident	04/13/20
15,794	Dade	54	Female	No		Unknown	FL resident	04/13/20
15,795	Dade	38	Male	Unknown		Unknown	FL resident	04/13/20
15,796	Dade	48	Female	No		Unknown	FL resident	04/13/20
15,797	Dade	20	Male	No		Yes	FL resident	04/13/20
15,798	Dade	58	Male	Unknown		Unknown	FL resident	04/13/20
15,799	Dade	26	Male	Unknown		Yes	FL resident	04/13/20
15,800	Dade	25	Female	No		Yes	FL resident	04/13/20
15,801	Dade	24	Female	Unknown		Yes	FL resident	04/13/20
15,802	Dade	18	Male	Unknown		Yes	FL resident	04/13/20
15,803	Dade	63	Female	No		Unknown	FL resident	04/13/20
15,804	Dade	50	Male	Unknown		Yes	FL resident	04/13/20
15,805	Dade	51	Male	Unknown		Yes	FL resident	04/13/20
15,806	Dade	52	Male	Unknown		No	FL resident	04/13/20
15,807	Dade	35	Male	Unknown		No	FL resident	04/13/20
15,808	Dade	33	Male	Unknown		Unknown	FL resident	04/13/20
15,809	Dade	30	Male	Unknown		Yes	FL resident	04/13/20
15,810	Dade	51	Female	No		Yes	FL resident	04/13/20
15,811	Dade	52	Female	Unknown			FL resident	04/13/20
15,812	Dade	55	Male	No		Yes	FL resident	04/13/20
15,813	Dade	32	Male	No		Yes	FL resident	04/13/20
15,814	Dade	37	Female	Unknown		Yes	FL resident	04/13/20
15,815	Dade	49	Male	Unknown		Yes	FL resident	04/13/20
15,816	Dade	56	Female	No		Unknown	FL resident	04/13/20
15,817	Dade	19	Male	No		Unknown	FL resident	04/13/20
15,818	Dade	64	Male	No		Yes	FL resident	04/13/20
15,819	Dade	37	Female	Yes	CO; NC	Yes	FL resident	04/13/20
15,820	Dade	60	Female	No		Yes	FL resident	04/13/20
15,821	Dade	58	Female	Unknown			FL resident	04/13/20
15,822	Dade	34	Male	Unknown		Yes	FL resident	04/13/20
15,823	Dade	50	Male	No		Yes	FL resident	04/13/20
15,824	Dade	33	Female	Unknown		Yes	FL resident	04/13/20
15,825	Dade	44	Female	No		Yes	FL resident	04/13/20
15,826	Dade	54	Male	No		Yes	FL resident	04/13/20
15,827	Dade	59	Male	No		No	FL resident	04/13/20

Coronavirus: line list of cases

Data verified as of May 14, 2020 at 10 AM

Data in this report are provisional and subject to change.

Case	County	Age	Gender	Travel related	Travel detail	Contact with a confirmed case	Jurisdiction	Date case counted
15,828	Dade	84	Female	Unknown		Unknown	FL resident	04/13/20
15,829	Dade	81	Female	No		Yes	FL resident	04/13/20
15,830	Dade	40	Female	No		Yes	FL resident	04/13/20
15,831	Dade	75	Male	Unknown		Unknown	FL resident	04/13/20
15,832	Dade	17	Female	Unknown			FL resident	04/13/20
15,833	Dade	56	Male	No		Unknown	FL resident	04/13/20
15,834	Dade	85	Male	No		Yes	FL resident	04/13/20
15,835	Dade	49	Female	No		Unknown	FL resident	04/13/20
15,836	Dade	34	Female	No		Yes	FL resident	04/13/20
15,837	Dade	57	Female	No		No	FL resident	04/13/20
15,838	Dade	51	Female	No		Yes	FL resident	04/13/20
15,839	Dade	93	Male	No		Yes	FL resident	04/13/20
15,840	Dade	89	Female	No		Unknown	FL resident	04/13/20
15,841	Dade	28	Male	No		Unknown	FL resident	04/13/20
15,842	Dade	30	Female	No		Unknown	FL resident	04/13/20
15,843	Dade	85	Male	No		Unknown	FL resident	04/13/20
15,844	Dade	64	Female	Unknown			FL resident	04/13/20
15,845	Dade	52	Female	No		No	FL resident	04/13/20
15,846	Dade	41	Female	No		Yes	FL resident	04/13/20
15,847	Dade	48	Male	No		Unknown	FL resident	04/13/20
15,848	Dade	68	Female	No		Yes	FL resident	04/13/20
15,849	Dade	61	Male	No		Yes	FL resident	04/13/20
15,850	Dade	29	Female	Unknown			FL resident	04/13/20
15,851	Dade	29	Male	Unknown			FL resident	04/13/20
15,852	Dade	77	Male	Unknown			FL resident	04/13/20
15,853	Dade	1	Male	No		Yes	FL resident	04/13/20
15,854	Dade	72	Male	No		Unknown	FL resident	04/13/20
15,855	Dade	53	Female	No		Unknown	FL resident	04/13/20
15,856	Dade	52	Female	No		Yes	FL resident	04/13/20
15,857	Dade	35	Female	No		Yes	FL resident	04/13/20
15,858	Dade	48	Male	No		Yes	FL resident	04/13/20
15,859	Dade	81	Female	No		Yes	FL resident	04/13/20
15,860	Dade	57	Male	No		No	FL resident	04/13/20
15,861	Dade	51	Male	No		Unknown	FL resident	04/13/20
15,862	Dade	48	Female	No		Yes	FL resident	04/13/20
15,863	Dade	60	Female	No		Yes	FL resident	04/13/20
15,864	Dade	71	Female	No		Yes	FL resident	04/13/20
15,865	Dade	59	Female	No		No	FL resident	04/13/20
15,866	Dade	87	Female	No		Unknown	FL resident	04/13/20
15,867	Dade	79	Male	No		Unknown	FL resident	04/13/20
15,868	Dade	65	Male	No		Unknown	FL resident	04/13/20
15,869	Dade	47	Male	No		Yes	FL resident	04/13/20
15,870	Dade	64	Male	No		Unknown	FL resident	04/13/20
15,871	Dade	69	Female	No		Yes	FL resident	04/13/20
15,872	Dade	74	Female	No		Unknown	FL resident	04/13/20
15,873	Dade	19	Male	No		Unknown	FL resident	04/13/20
15,874	Dade	68	Female	No		No	FL resident	04/13/20
15,875	Dade	48	Female	No		Yes	FL resident	04/13/20
15,876	Dade	52	Female	Unknown		Yes	FL resident	04/13/20
15,877	Dade	31	Male	No		Unknown	FL resident	04/14/20
15,878	Dade	34	Female	No		Yes	FL resident	04/14/20
15,879	Dade	89	Male	No		Unknown	FL resident	04/14/20
15,880	Dade	51	Female	No		Yes	FL resident	04/14/20
15,881	Dade	29	Female	No		No	FL resident	04/14/20
15,882	Dade	76	Female	No		Unknown	FL resident	04/14/20
15,883	Dade	76	Female	No		No	FL resident	04/14/20
15,884	Dade	69	Female	Unknown		Yes	FL resident	04/14/20
15,885	Dade	92	Male	No		Yes	FL resident	04/14/20
15,886	Dade	54	Male	Unknown			FL resident	04/14/20
15,887	Dade	69	Male	No		No	FL resident	04/14/20
15,888	Dade	67	Female	No		Unknown	FL resident	04/14/20
15,889	Dade	28	Male	Unknown			FL resident	04/14/20

Coronavirus: line list of cases

Data verified as of May 14, 2020 at 10 AM

Data in this report are provisional and subject to change.

Case	County	Age	Gender	Travel related	Travel detail	Contact with a confirmed case	Jurisdiction	Date case counted
15,890	Dade	51	Male	No		Yes	FL resident	04/14/20
15,891	Dade	43	Male	Yes	FL; NV	Yes	FL resident	04/14/20
15,892	Dade	72	Male	No		Yes	FL resident	04/14/20
15,893	Dade	41	Male	No		No	FL resident	04/14/20
15,894	Dade	55	Male	No		No	FL resident	04/14/20
15,895	Dade	32	Female	No		Yes	FL resident	04/14/20
15,896	Dade	41	Male	Yes	FL; HAITI	Unknown	FL resident	04/14/20
15,897	Dade	58	Male	No		Unknown	FL resident	04/14/20
15,898	Dade	28	Female	No		Yes	FL resident	04/14/20
15,899	Dade	63	Female	Unknown		Unknown	FL resident	04/14/20
15,900	Dade	34	Male	No		Yes	FL resident	04/14/20
15,901	Dade	63	Female	Unknown		Unknown	FL resident	04/14/20
15,902	Dade	80	Male	No		Yes	FL resident	04/14/20
15,903	Dade	65	Female	No		Yes	FL resident	04/14/20
15,904	Dade	55	Female	No		Yes	FL resident	04/14/20
15,905	Dade	60	Male	No		Yes	FL resident	04/14/20
15,906	Dade	67	Female	No		Yes	FL resident	04/14/20
15,907	Dade	39	Female	No		Yes	FL resident	04/14/20
15,908	Dade	27	Female	No		Yes	FL resident	04/14/20
15,909	Dade	66	Male	Unknown		Unknown	FL resident	04/14/20
15,910	Dade	34	Male	No		Yes	FL resident	04/14/20
15,911	Dade	45	Male	Unknown		Unknown	FL resident	04/14/20
15,912	Dade	58	Female	No		No	FL resident	04/14/20
15,913	Dade	29	Male	No		No	FL resident	04/14/20
15,914	Dade	22	Female	No		Yes	FL resident	04/14/20
15,915	Dade	41	Male	No		No	FL resident	04/14/20
15,916	Dade	76	Female	Unknown		Unknown	FL resident	04/14/20
15,917	Dade	46	Female	No		Yes	FL resident	04/14/20
15,918	Dade	55	Male	No		No	FL resident	04/14/20
15,919	Dade	25	Male	No		Unknown	FL resident	04/14/20
15,920	Dade	75	Male	No		Yes	FL resident	04/14/20
15,921	Dade	36	Male	No		Yes	FL resident	04/14/20
15,922	Dade	48	Male	Yes	NJ	Unknown	FL resident	04/14/20
15,923	Dade	78	Male	No		Yes	FL resident	04/14/20
15,924	Dade	54	Male	No		No	FL resident	04/14/20
15,925	Dade	70	Female	Unknown		Unknown	FL resident	04/14/20
15,926	Dade	62	Male	Yes	DC	No	FL resident	04/14/20
15,927	Dade	60	Female	No		Unknown	FL resident	04/14/20
15,928	Dade	51	Male	No		Yes	FL resident	04/14/20
15,929	Dade	81	Female	No		Yes	FL resident	04/14/20
15,930	Dade	47	Male	Unknown			FL resident	04/14/20
15,931	Dade	62	Female	No		Yes	FL resident	04/14/20
15,932	Dade	54	Female	Yes	FL; PUERTO RICO	Yes	FL resident	04/14/20
15,933	Dade	52	Female	No		No	FL resident	04/14/20
15,934	Dade	48	Male	No		Yes	FL resident	04/14/20
15,935	Dade	30	Male	No		Yes	FL resident	04/14/20
15,936	Dade	66	Male	Unknown		Unknown	FL resident	04/14/20
15,937	Dade	65	Female	No		Yes	FL resident	04/14/20
15,938	Dade	70	Male	Unknown			FL resident	04/14/20
15,939	Dade	61	Female	No		Yes	FL resident	04/14/20
15,940	Dade	64	Male	Unknown		Unknown	FL resident	04/14/20
15,941	Dade	59	Female	No		No	FL resident	04/14/20
15,942	Dade	73	Male	No		Unknown	FL resident	04/14/20
15,943	Dade	46	Male	No		Yes	FL resident	04/14/20
15,944	Dade	60	Female	No		No	FL resident	04/14/20
15,945	Dade	93	Male	No		Unknown	FL resident	04/14/20
15,946	Dade	51	Male	No		Unknown	FL resident	04/14/20
15,947	Dade	81	Male	No		No	FL resident	04/14/20
15,948	Dade	64	Female	No		Unknown	FL resident	04/14/20
15,949	Dade	36	Male	No		No	FL resident	04/14/20
15,950	Dade	69	Female	No		Yes	FL resident	04/14/20
15,951	Dade	86	Female	Unknown		Yes	FL resident	04/14/20

Coronavirus: line list of cases

Data verified as of May 14, 2020 at 10 AM

Data in this report are provisional and subject to change.

Case	County	Age	Gender	Travel related	Travel detail	Contact with a confirmed case	Jurisdiction	Date case counted
15,952	Dade	42	Male	No		No	FL resident	04/14/20
15,953	Dade	47	Female	No		Yes	FL resident	04/14/20
15,954	Dade	89	Female	No		Yes	FL resident	04/14/20
15,955	Dade	69	Male	No		Yes	FL resident	04/14/20
15,956	Dade	50	Male	No		Yes	FL resident	04/14/20
15,957	Dade	51	Female	Unknown		Yes	FL resident	04/14/20
15,958	Dade	38	Male	No		Unknown	FL resident	04/14/20
15,959	Dade	32	Male	No		Unknown	FL resident	04/14/20
15,960	Dade	50	Female	No		Yes	FL resident	04/14/20
15,961	Dade	55	Female	No		Yes	FL resident	04/14/20
15,962	Dade	24	Female	No		No	FL resident	04/14/20
15,963	Dade	68	Male	No		No	FL resident	04/14/20
15,964	Dade	61	Male	No		Yes	FL resident	04/14/20
15,965	Dade	61	Female	No		Yes	FL resident	04/14/20
15,966	Dade	31	Male	No		Yes	FL resident	04/14/20
15,967	Dade	40	Male	No		No	FL resident	04/14/20
15,968	Dade	48	Female	No		No	FL resident	04/14/20
15,969	Dade	24	Female	No		No	FL resident	04/14/20
15,970	Dade	57	Female	No		Yes	FL resident	04/14/20
15,971	Dade	69	Male	No		Unknown	FL resident	04/14/20
15,972	Dade	37	Male	Unknown		Unknown	FL resident	04/14/20
15,973	Dade	31	Male	No		No	FL resident	04/14/20
15,974	Dade	40	Male	No		Yes	FL resident	04/14/20
15,975	Dade	24	Female	Unknown		Yes	FL resident	04/14/20
15,976	Dade	52	Male	No		Yes	FL resident	04/14/20
15,977	Dade	47	Female	No		No	FL resident	04/14/20
15,978	Dade	1	Male	No		Yes	FL resident	04/14/20
15,979	Dade	56	Female	No		Yes	FL resident	04/14/20
15,980	Dade	53	Female	No		Yes	FL resident	04/14/20
15,981	Dade	32	Male	No		No	FL resident	04/14/20
15,982	Dade	45	Female	No		No	FL resident	04/14/20
15,983	Dade	46	Female	Unknown			FL resident	04/14/20
15,984	Dade	77	Male	No		Yes	FL resident	04/14/20
15,985	Dade	43	Male	Unknown		Unknown	FL resident	04/14/20
15,986	Dade	27	Male	No		Yes	FL resident	04/14/20
15,987	Dade	46	Female	Unknown		Unknown	FL resident	04/14/20
15,988	Dade	37	Female	No		Unknown	FL resident	04/14/20
15,989	Dade	51	Female	No		Unknown	FL resident	04/14/20
15,990	Dade	45	Male	No		Yes	FL resident	04/14/20
15,991	Dade	24	Male	No		Yes	FL resident	04/14/20
15,992	Dade	28	Male	No		No	FL resident	04/14/20
15,993	Dade	32	Female	Unknown		Unknown	FL resident	04/14/20
15,994	Dade	21	Female	No		Yes	FL resident	04/14/20
15,995	Dade	52	Female	No		Unknown	FL resident	04/14/20
15,996	Dade	40	Female	No		Yes	FL resident	04/14/20
15,997	Dade	42	Male	No		Yes	FL resident	04/14/20
15,998	Dade	28	Female	No		Yes	FL resident	04/14/20
15,999	Dade	29	Male	Unknown		Yes	FL resident	04/14/20
16,000	Dade	55	Male	No		Yes	FL resident	04/14/20
16,001	Dade	59	Male	Unknown		Unknown	FL resident	04/14/20
16,002	Dade	32	Male	No		Yes	FL resident	04/14/20
16,003	Dade	47	Female	No		Yes	FL resident	04/14/20
16,004	Dade	78	Female	No		Yes	FL resident	04/14/20
16,005	Dade	53	Female	Unknown		Unknown	FL resident	04/14/20
16,006	Dade	43	Male	No		Yes	FL resident	04/14/20
16,007	Dade	26	Male	No		Unknown	FL resident	04/14/20
16,008	Dade	31	Male	No		Yes	FL resident	04/14/20
16,009	Dade	56	Male	No		Yes	FL resident	04/14/20
16,010	Dade	72	Male	No		Yes	FL resident	04/14/20
16,011	Dade	56	Male	Unknown			FL resident	04/14/20
16,012	Dade	33	Male	No		Yes	FL resident	04/14/20
16,013	Dade	34	Male	Unknown		Unknown	FL resident	04/14/20

Coronavirus: line list of cases

Data verified as of May 14, 2020 at 10 AM

Data in this report are provisional and subject to change.

Case	County	Age	Gender	Travel related	Travel detail	Contact with a confirmed case	Jurisdiction	Date case counted
16,014	Dade	82	Female	No		Yes	FL resident	04/14/20
16,015	Dade	46	Female	No		Yes	FL resident	04/14/20
16,016	Dade	55	Female	Unknown		Yes	FL resident	04/14/20
16,017	Dade	32	Female	No		No	FL resident	04/14/20
16,018	Dade	62	Male	No		Yes	FL resident	04/14/20
16,019	Dade	56	Male	No		Yes	FL resident	04/14/20
16,020	Dade	43	Male	Unknown		Unknown	FL resident	04/14/20
16,021	Dade	54	Female	No		Yes	FL resident	04/14/20
16,022	Dade	55	Male	Yes	FL; MEXICO	Unknown	FL resident	04/14/20
16,023	Dade	21	Male	Yes	FL; LA	Yes	FL resident	04/14/20
16,024	Dade	51	Female	No		Yes	FL resident	04/14/20
16,025	Dade	58	Male	No		Unknown	FL resident	04/14/20
16,026	Dade	34	Male	Yes	WI	No	FL resident	04/14/20
16,027	Dade	35	Male	No		No	FL resident	04/14/20
16,028	Dade	44	Female	No		Yes	FL resident	04/14/20
16,029	Dade	91	Female	No		Yes	FL resident	04/14/20
16,030	Dade	32	Female	Unknown			FL resident	04/14/20
16,031	Dade	47	Male	No		Yes	FL resident	04/14/20
16,032	Dade	8	Male	Unknown		Yes	FL resident	04/14/20
16,033	Dade	43	Female	Unknown		Yes	FL resident	04/14/20
16,034	Dade	64	Male	Unknown		Yes	FL resident	04/14/20
16,035	Dade	56	Male	Unknown			FL resident	04/14/20
16,036	Dade	59	Female	No		Yes	FL resident	04/14/20
16,037	Dade	74	Female	Unknown			FL resident	04/14/20
16,038	Dade	41	Male	Unknown		No	FL resident	04/14/20
16,039	Dade	60	Female	Unknown		Yes	FL resident	04/14/20
16,040	Dade	48	Female	No		Yes	FL resident	04/14/20
16,041	Dade	28	Male	No		Yes	FL resident	04/14/20
16,042	Dade	35	Male	No		Yes	FL resident	04/14/20
16,043	Dade	43	Male	Unknown			FL resident	04/14/20
16,044	Dade	20	Male	Unknown			FL resident	04/14/20
16,045	Dade	80	Female	Unknown		Unknown	FL resident	04/14/20
16,046	Dade	50	Female	Unknown		Yes	FL resident	04/14/20
16,047	Dade	34	Male	Unknown		Unknown	FL resident	04/14/20
16,048	Dade	35	Female	Unknown			FL resident	04/14/20
16,049	Dade	24	Female	Unknown			FL resident	04/14/20
16,050	Dade	50	Female	Unknown		Yes	FL resident	04/14/20
16,051	Dade	50	Male	No		Yes	FL resident	04/14/20
16,052	Dade	29	Male	Unknown		Unknown	FL resident	04/14/20
16,053	Dade	34	Male	Unknown		Unknown	FL resident	04/14/20
16,054	Dade	31	Female	No		Yes	FL resident	04/14/20
16,055	Dade	47	Male	No		Yes	FL resident	04/14/20
16,056	Dade	63	Female	Unknown		Unknown	FL resident	04/14/20
16,057	Dade	43	Male	No		Unknown	FL resident	04/14/20
16,058	Dade	56	Male	No			FL resident	04/14/20
16,059	Dade	53	Female	Unknown		No	FL resident	04/14/20
16,060	Dade	27	Male	Unknown			FL resident	04/14/20
16,061	Dade	84	Male	Unknown			FL resident	04/14/20
16,062	Dade	46	Female	Unknown			FL resident	04/14/20
16,063	Dade	74	Female	No		Yes	FL resident	04/14/20
16,064	Dade	74	Male	Unknown			FL resident	04/14/20
16,065	Dade	58	Male	Unknown			FL resident	04/14/20
16,066	Dade	34	Male	Unknown			FL resident	04/14/20
16,067	Dade	35	Male	Unknown		Unknown	FL resident	04/14/20
16,068	Dade	53	Female	No		Unknown	FL resident	04/14/20
16,069	Dade	70	Female	No		Unknown	FL resident	04/14/20
16,070	Dade	27	Male	Unknown		Unknown	FL resident	04/14/20
16,071	Dade	55	Male	No		Yes	FL resident	04/14/20
16,072	Dade	72	Female	Yes	NY; UNKNOWN	Unknown	FL resident	04/14/20
16,073	Dade	68	Male	No		Unknown	FL resident	04/14/20
16,074	Dade	63	Female	No		Yes	FL resident	04/14/20
16,075	Dade	85	Female	No		Yes	FL resident	04/14/20

Coronavirus: line list of cases

Data verified as of May 14, 2020 at 10 AM

Data in this report are provisional and subject to change.

Case	County	Age	Gender	Travel related	Travel detail	Contact with a confirmed case	Jurisdiction	Date case counted
16,076	Dade	48	Female	Unknown			FL resident	04/14/20
16,077	Dade	46	Male	No		Unknown	FL resident	04/14/20
16,078	Dade	5	Female	No		Unknown	FL resident	04/14/20
16,079	Dade	24	Female	Unknown		Unknown	FL resident	04/14/20
16,080	Dade	83	Male	No		Unknown	FL resident	04/14/20
16,081	Dade	81	Male	No		Yes	FL resident	04/14/20
16,082	Dade	87	Male	No		Yes	FL resident	04/14/20
16,083	Dade	42	Female	No		Unknown	FL resident	04/14/20
16,084	Dade	59	Male	No		No	FL resident	04/14/20
16,085	Dade	54	Male	No		Unknown	FL resident	04/14/20
16,086	Dade	27	Male	No		Unknown	FL resident	04/14/20
16,087	Dade	42	Female	Yes	CO	Yes	FL resident	04/14/20
16,088	Dade	73	Female	No		Unknown	FL resident	04/14/20
16,089	Dade	48	Male	Yes	FL; NJ	Yes	FL resident	04/14/20
16,090	Dade	17	Female	No		Yes	FL resident	04/14/20
16,091	Dade	42	Male	Unknown		Unknown	FL resident	04/14/20
16,092	Dade	69	Female	Unknown		Unknown	FL resident	04/14/20
16,093	Dade	93	Male	Unknown		Unknown	FL resident	04/14/20
16,094	Dade	62	Female	Yes	AK; FL	Yes	FL resident	04/14/20
16,095	Dade	53	Female	No		No	FL resident	04/14/20
16,096	Dade	87	Male	Yes	ARGENTINA; CHILE; NEW ZEALAND	Unknown	FL resident	04/14/20
16,097	Dade	80	Female	Unknown			FL resident	04/14/20
16,098	Dade	98	Female	Unknown			FL resident	04/14/20
16,099	Dade	31	Male	No		Yes	FL resident	04/14/20
16,100	Dade	73	Male	Unknown			FL resident	04/14/20
16,101	Dade	75	Female	Unknown		Unknown	FL resident	04/14/20
16,102	Dade	29	Male	No		Unknown	FL resident	04/14/20
16,103	Dade	72	Female	Unknown		Unknown	FL resident	04/14/20
16,104	Dade	89	Male	No		Unknown	FL resident	04/14/20
16,105	Dade	82	Female	Unknown		Unknown	FL resident	04/14/20
16,106	Dade	35	Female	No		Yes	FL resident	04/14/20
16,107	Dade	51	Male	No		Unknown	FL resident	04/14/20
16,108	Dade	61	Female	No		No	FL resident	04/14/20
16,109	Dade	54	Male	No		Yes	FL resident	04/14/20
16,110	Dade	54	Male	Unknown		Yes	FL resident	04/14/20
16,111	Dade	54	Female	No		Unknown	FL resident	04/14/20
16,112	Dade	81	Male	No		Yes	FL resident	04/14/20
16,113	Dade	69	Female	Unknown		Unknown	FL resident	04/14/20
16,114	Dade	58	Male	No		Yes	FL resident	04/14/20
16,115	Dade	92	Female	No		Unknown	FL resident	04/14/20
16,116	Dade	55	Female	No		No	FL resident	04/14/20
16,117	Dade	50	Female	No		Yes	FL resident	04/14/20
16,118	Dade	59	Male	No		Yes	FL resident	04/14/20
16,119	Dade	46	Male	No		Yes	FL resident	04/14/20
16,120	Dade	51	Female	No		Yes	FL resident	04/14/20
16,121	Dade	51	Male	No		Yes	FL resident	04/14/20
16,122	Dade	34	Female	No		Yes	FL resident	04/14/20
16,123	Dade	21	Female	No		Yes	FL resident	04/14/20
16,124	Dade	35	Male	No		Unknown	FL resident	04/14/20
16,125	Dade	45	Male	No		No	FL resident	04/14/20
16,126	Dade	89	Male	No		Yes	FL resident	04/14/20
16,127	Dade	74	Male	No		Unknown	FL resident	04/14/20
16,128	Dade	75	Male	No		No	FL resident	04/14/20
16,129	Dade	89	Female	No		Yes	FL resident	04/14/20
16,130	Dade	65	Female	No		Yes	FL resident	04/14/20
16,131	Dade	34	Male	Unknown		Unknown	FL resident	04/14/20
16,132	Dade	70	Female	No		Unknown	FL resident	04/15/20
16,133	Dade	76	Male	No		Unknown	FL resident	04/15/20
16,134	Dade	30	Female	No		Unknown	FL resident	04/15/20
16,135	Dade	59	Female	No		No	FL resident	04/15/20
16,136	Dade	40	Male	Unknown		Unknown	FL resident	04/15/20

Coronavirus: line list of cases

Data verified as of May 14, 2020 at 10 AM

Data in this report are provisional and subject to change.

Case	County	Age	Gender	Travel related	Travel detail	Contact with a confirmed case	Jurisdiction	Date case counted
16,137	Dade	73	Female	No		Unknown	FL resident	04/15/20
16,138	Dade	92	Female	No		Yes	FL resident	04/15/20
16,139	Dade	83	Female	No		Unknown	FL resident	04/15/20
16,140	Dade	66	Female	No		Yes	FL resident	04/15/20
16,141	Dade	80	Male	No		Unknown	FL resident	04/15/20
16,142	Dade	26	Male	No		Yes	FL resident	04/15/20
16,143	Dade	36	Male	No		No	FL resident	04/15/20
16,144	Dade	32	Male	No		Yes	FL resident	04/15/20
16,145	Dade	39	Male	No		Yes	FL resident	04/15/20
16,146	Dade	82	Male	Unknown			FL resident	04/15/20
16,147	Dade	73	Female	No		Yes	FL resident	04/15/20
16,148	Dade	83	Male	No		Yes	FL resident	04/15/20
16,149	Dade	64	Female	No		Yes	FL resident	04/15/20
16,150	Dade	68	Female	No		Yes	FL resident	04/15/20
16,151	Dade	62	Female	No		Yes	FL resident	04/15/20
16,152	Dade	67	Male	Unknown		No	FL resident	04/15/20
16,153	Dade	71	Female	No		Unknown	FL resident	04/15/20
16,154	Dade	26	Female	Unknown		Unknown	FL resident	04/15/20
16,155	Dade	42	Male	Unknown		Unknown	FL resident	04/15/20
16,156	Dade	43	Female	No		Yes	FL resident	04/15/20
16,157	Dade	88	Female	No		Unknown	FL resident	04/15/20
16,158	Dade	32	Female	No		Yes	FL resident	04/15/20
16,159	Dade	60	Male	No		Unknown	FL resident	04/15/20
16,160	Dade	51	Male	No		Yes	FL resident	04/15/20
16,161	Dade	25	Male	Unknown		Yes	FL resident	04/15/20
16,162	Dade	72	Male	No		Yes	FL resident	04/15/20
16,163	Dade	61	Male	Unknown		No	FL resident	04/15/20
16,164	Dade	38	Female	No		Unknown	FL resident	04/15/20
16,165	Dade	51	Male	No		Yes	FL resident	04/15/20
16,166	Dade	50	Female	No		No	FL resident	04/15/20
16,167	Dade	49	Male	No		Yes	FL resident	04/15/20
16,168	Dade	27	Female	No		No	FL resident	04/15/20
16,169	Dade	35	Male	No		Yes	FL resident	04/15/20
16,170	Dade	61	Male	Unknown			FL resident	04/15/20
16,171	Dade	57	Female	No		Yes	FL resident	04/15/20
16,172	Dade	53	Female	No		Yes	FL resident	04/15/20
16,173	Dade	45	Female	No		No	FL resident	04/15/20
16,174	Dade	54	Female	No		Yes	FL resident	04/15/20
16,175	Dade	44	Male	Unknown			FL resident	04/15/20
16,176	Dade	63	Male	Unknown		Yes	FL resident	04/15/20
16,177	Dade	57	Female	No		Yes	FL resident	04/15/20
16,178	Dade	23	Female	No		Unknown	FL resident	04/15/20
16,179	Dade	30	Male	No		Yes	FL resident	04/15/20
16,180	Dade	78	Male	No		No	FL resident	04/15/20
16,181	Dade	30	Female	Yes	NV	Yes	FL resident	04/15/20
16,182	Dade	73	Male	No		Unknown	FL resident	04/15/20
16,183	Dade	33	Male	No		No	FL resident	04/15/20
16,184	Dade	51	Male	Unknown			FL resident	04/15/20
16,185	Dade	43	Female	No		No	FL resident	04/15/20
16,186	Dade	84	Male	Unknown		Yes	FL resident	04/15/20
16,187	Dade	50	Male	No		Yes	FL resident	04/15/20
16,188	Dade	41	Female	No		Yes	FL resident	04/15/20
16,189	Dade	52	Female	Unknown			FL resident	04/15/20
16,190	Dade	68	Male	Unknown			FL resident	04/15/20
16,191	Dade	51	Male	No		Yes	FL resident	04/15/20
16,192	Dade	66	Male	Unknown			FL resident	04/15/20
16,193	Dade	68	Female	No		Yes	FL resident	04/15/20
16,194	Dade	79	Female	No		Yes	FL resident	04/15/20
16,195	Dade	84	Male	No		Yes	FL resident	04/15/20
16,196	Dade	56	Male	Unknown			FL resident	04/15/20
16,197	Dade	67	Female	No		Yes	FL resident	04/15/20
16,198	Dade	38	Female	No		Unknown	FL resident	04/15/20

Coronavirus: line list of cases

Data verified as of May 14, 2020 at 10 AM

Data in this report are provisional and subject to change.

Case	County	Age	Gender	Travel related	Travel detail	Contact with a confirmed case	Jurisdiction	Date case counted
16,199	Dade	65	Male	No		Yes	FL resident	04/15/20
16,200	Dade	48	Male	No		Yes	FL resident	04/15/20
16,201	Dade	68	Male	No		Yes	FL resident	04/15/20
16,202	Dade	78	Female	Unknown			FL resident	04/15/20
16,203	Dade	57	Female	No		No	FL resident	04/15/20
16,204	Dade	32	Male	No		Yes	FL resident	04/15/20
16,205	Dade	58	Female	No		Yes	FL resident	04/15/20
16,206	Dade	58	Male	No		Unknown	FL resident	04/15/20
16,207	Dade	64	Male	No		Unknown	FL resident	04/15/20
16,208	Dade	66	Female	No		Yes	FL resident	04/15/20
16,209	Dade	42	Female	No		No	FL resident	04/15/20
16,210	Dade	22	Male	Unknown		Yes	FL resident	04/15/20
16,211	Dade	77	Female	Unknown		Yes	FL resident	04/15/20
16,212	Dade	78	Female	Unknown		Unknown	FL resident	04/15/20
16,213	Dade	57	Female	Unknown		Yes	FL resident	04/15/20
16,214	Dade	56	Female	Unknown		Yes	FL resident	04/15/20
16,215	Dade	60	Male	Unknown		Yes	FL resident	04/15/20
16,216	Dade	57	Female	No		Yes	FL resident	04/15/20
16,217	Dade	62	Male	Unknown		Yes	FL resident	04/15/20
16,218	Dade	44	Female	No		No	FL resident	04/15/20
16,219	Dade	54	Male	Unknown		Yes	FL resident	04/15/20
16,220	Dade	25	Female	Unknown		Unknown	FL resident	04/15/20
16,221	Dade	47	Female	Unknown		Yes	FL resident	04/15/20
16,222	Dade	32	Female	Unknown		Unknown	FL resident	04/15/20
16,223	Dade	74	Male	Unknown		Yes	FL resident	04/15/20
16,224	Dade	55	Female	Unknown		Yes	FL resident	04/15/20
16,225	Dade	33	Male	Unknown		Yes	FL resident	04/15/20
16,226	Dade	30	Male	Unknown		Unknown	FL resident	04/15/20
16,227	Dade	32	Male	Unknown		Unknown	FL resident	04/15/20
16,228	Dade	58	Female	Unknown		Yes	FL resident	04/15/20
16,229	Dade	58	Male	Unknown		Yes	FL resident	04/15/20
16,230	Dade	52	Female	No		Yes	FL resident	04/15/20
16,231	Dade	29	Female	No		No	FL resident	04/15/20
16,232	Dade	59	Male	No		Yes	FL resident	04/15/20
16,233	Dade	55	Female	No		No	FL resident	04/15/20
16,234	Dade	72	Male	No		Unknown	FL resident	04/15/20
16,235	Dade	48	Male	Unknown		Unknown	FL resident	04/15/20
16,236	Dade	50	Male	No		Yes	FL resident	04/15/20
16,237	Dade	63	Male	Unknown		Unknown	FL resident	04/15/20
16,238	Dade	47	Female	No		Yes	FL resident	04/15/20
16,239	Dade	68	Female	No		Yes	FL resident	04/15/20
16,240	Dade	74	Female	No		No	FL resident	04/15/20
16,241	Dade	82	Female	No		Yes	FL resident	04/15/20
16,242	Dade	51	Male	Unknown			FL resident	04/15/20
16,243	Dade	27	Male	No		Yes	FL resident	04/15/20
16,244	Dade	80	Male	No		Yes	FL resident	04/15/20
16,245	Dade	26	Male	Unknown		Unknown	FL resident	04/15/20
16,246	Dade	84	Male	No		Yes	FL resident	04/15/20
16,247	Dade	44	Male	Unknown		Yes	FL resident	04/15/20
16,248	Dade	75	Female	No		Yes	FL resident	04/15/20
16,249	Dade	76	Male	No		Yes	FL resident	04/15/20
16,250	Dade	31	Male	No		Yes	FL resident	04/15/20
16,251	Dade	30	Male	No		Yes	FL resident	04/15/20
16,252	Dade	42	Male	Unknown		Unknown	FL resident	04/15/20
16,253	Dade	22	Female	Yes	GEORGIA; NY	Yes	FL resident	04/15/20
16,254	Dade	57	Male	No		Yes	FL resident	04/15/20
16,255	Dade	34	Female	No		Yes	FL resident	04/15/20
16,256	Dade	46	Male	No		Yes	FL resident	04/15/20
16,257	Dade	16	Male	Unknown		Yes	FL resident	04/15/20
16,258	Dade	16	Male	Unknown		Yes	FL resident	04/15/20
16,259	Dade	16	Male	Unknown		Yes	FL resident	04/15/20
16,260	Dade	75	Male	Unknown			FL resident	04/15/20

Coronavirus: line list of cases

Data verified as of May 14, 2020 at 10 AM

Data in this report are provisional and subject to change.

Case	County	Age	Gender	Travel related	Travel detail	Contact with a confirmed case	Jurisdiction	Date case counted
16,261	Dade	53	Female	Unknown			FL resident	04/15/20
16,262	Dade	34	Female	No		Unknown	FL resident	04/15/20
16,263	Dade	66	Female	No		Unknown	FL resident	04/15/20
16,264	Dade	71	Male	Unknown		Unknown	FL resident	04/15/20
16,265	Dade	73	Female	No		Yes	FL resident	04/15/20
16,266	Dade	41	Female	Unknown		Yes	FL resident	04/15/20
16,267	Dade	57	Male	No		No	FL resident	04/15/20
16,268	Dade	73	Male	No		Unknown	FL resident	04/15/20
16,269	Dade	93	Female	No			FL resident	04/15/20
16,270	Dade	36	Female	No		Unknown	FL resident	04/15/20
16,271	Dade	31	Male	No		Yes	FL resident	04/15/20
16,272	Dade	35	Male	No		Yes	FL resident	04/15/20
16,273	Dade	64	Male	No		No	FL resident	04/15/20
16,274	Dade	29	Female	No		Unknown	FL resident	04/15/20
16,275	Dade	71	Female	No		Yes	FL resident	04/15/20
16,276	Dade	26	Male	No		Unknown	FL resident	04/15/20
16,277	Dade	57	Male	No		Yes	FL resident	04/15/20
16,278	Dade	78	Male	No		Yes	FL resident	04/15/20
16,279	Dade	26	Female	Unknown		Unknown	FL resident	04/15/20
16,280	Dade	47	Male	No		Unknown	FL resident	04/15/20
16,281	Dade	22	Female	No		Yes	FL resident	04/15/20
16,282	Dade	66	Female	Unknown		Unknown	FL resident	04/15/20
16,283	Dade	61	Female	Unknown		Unknown	FL resident	04/15/20
16,284	Dade	72	Female	Unknown		Yes	FL resident	04/15/20
16,285	Dade	65	Female	No		Yes	FL resident	04/15/20
16,286	Dade	47	Male	No		Yes	FL resident	04/15/20
16,287	Dade	86	Female	No		No	FL resident	04/15/20
16,288	Dade	83	Female	No		Yes	FL resident	04/15/20
16,289	Dade	92	Female	No		No	FL resident	04/15/20
16,290	Dade	90	Female	No		Yes	FL resident	04/15/20
16,291	Dade	79	Female	No		Yes	FL resident	04/15/20
16,292	Dade	55	Male	Unknown		Unknown	FL resident	04/15/20
16,293	Dade	42	Female	No		No	FL resident	04/15/20
16,294	Dade	72	Female	Unknown		Unknown	FL resident	04/15/20
16,295	Dade	62	Male	Unknown		Unknown	FL resident	04/15/20
16,296	Dade	37	Male	No		Yes	FL resident	04/15/20
16,297	Dade	22	Female	No		Yes	FL resident	04/15/20
16,298	Dade	70	Female	Unknown		Yes	FL resident	04/15/20
16,299	Dade	74	Male	No		Yes	FL resident	04/15/20
16,300	Dade	31	Male	No		Yes	FL resident	04/15/20
16,301	Dade	49	Female	Unknown		Yes	FL resident	04/15/20
16,302	Dade	43	Male	No		Yes	FL resident	04/15/20
16,303	Dade	57	Female	No		Yes	FL resident	04/15/20
16,304	Dade	40	Male	Unknown		No	FL resident	04/15/20
16,305	Dade	33	Female	No		Yes	FL resident	04/15/20
16,306	Dade	66	Female	Unknown			FL resident	04/15/20
16,307	Dade	80	Female	Unknown		Yes	FL resident	04/15/20
16,308	Dade	86	Female	Unknown			FL resident	04/15/20
16,309	Dade	87	Male	Unknown		Unknown	FL resident	04/15/20
16,310	Dade	63	Male	No		No	FL resident	04/15/20
16,311	Dade	48	Male	No		No	FL resident	04/15/20
16,312	Dade	37	Female	No		Yes	FL resident	04/15/20
16,313	Dade	26	Male	No		Yes	FL resident	04/15/20
16,314	Dade	50	Male	No		Yes	FL resident	04/15/20
16,315	Dade	38	Male	No		Yes	FL resident	04/15/20
16,316	Dade	35	Male	Unknown		Unknown	FL resident	04/15/20
16,317	Dade	36	Female	No		Yes	FL resident	04/15/20
16,318	Dade	48	Female	No		Unknown	FL resident	04/15/20
16,319	Dade	83	Female	Unknown		Unknown	FL resident	04/15/20
16,320	Dade	47	Male	No		No	FL resident	04/15/20
16,321	Dade	72	Male	No		Yes	FL resident	04/15/20
16,322	Dade	48	Female	No		Yes	FL resident	04/15/20

Coronavirus: line list of cases

Data verified as of May 14, 2020 at 10 AM

Data in this report are provisional and subject to change.

Case	County	Age	Gender	Travel related	Travel detail	Contact with a confirmed case	Jurisdiction	Date case counted
16,323	Dade	44	Female	No		Unknown	FL resident	04/15/20
16,324	Dade	52	Male	No		Yes	FL resident	04/15/20
16,325	Dade	37	Female	No		No	FL resident	04/15/20
16,326	Dade	40	Female	No		Unknown	FL resident	04/15/20
16,327	Dade	47	Male	No		Yes	FL resident	04/15/20
16,328	Dade	67	Male	No		Yes	FL resident	04/15/20
16,329	Dade	60	Female	No		Yes	FL resident	04/15/20
16,330	Dade	76	Male	No		Unknown	FL resident	04/15/20
16,331	Dade	49	Male	No		Yes	FL resident	04/15/20
16,332	Dade	20	Male	No		Yes	FL resident	04/15/20
16,333	Dade	73	Male	No		Yes	FL resident	04/15/20
16,334	Dade	18	Male	No		No	FL resident	04/15/20
16,335	Dade	47	Female	Yes	CA	Yes	FL resident	04/15/20
16,336	Dade	31	Female	Unknown		Yes	FL resident	04/15/20
16,337	Dade	53	Female	Unknown		Unknown	FL resident	04/15/20
16,338	Dade	19	Female	No		No	FL resident	04/15/20
16,339	Dade	44	Male	No		Yes	FL resident	04/15/20
16,340	Dade	20	Female	Unknown		Unknown	FL resident	04/15/20
16,341	Dade	45	Male	No		Yes	FL resident	04/15/20
16,342	Dade	48	Male	No		Yes	FL resident	04/15/20
16,343	Dade	44	Female	Unknown		Unknown	FL resident	04/15/20
16,344	Dade	48	Female	No		Yes	FL resident	04/15/20
16,345	Dade	57	Female	No			FL resident	04/15/20
16,346	Dade	12	Female	No		Yes	FL resident	04/15/20
16,347	Dade	39	Female	Unknown		Unknown	FL resident	04/15/20
16,348	Dade	53	Female	No		Yes	FL resident	04/15/20
16,349	Dade	45	Male	No		No	FL resident	04/15/20
16,350	Dade	50	Female	Unknown			FL resident	04/15/20
16,351	Dade	28	Female	No		Yes	FL resident	04/15/20
16,352	Dade	42	Female	No		No	FL resident	04/15/20
16,353	Dade	40	Male	No		Yes	FL resident	04/15/20
16,354	Dade	25	Male	No		Yes	FL resident	04/15/20
16,355	Dade	63	Male	No		Yes	FL resident	04/15/20
16,356	Dade	57	Female	No		Unknown	FL resident	04/15/20
16,357	Dade	55	Male	No		No	FL resident	04/15/20
16,358	Dade	24	Male	No		Yes	FL resident	04/15/20
16,359	Dade	67	Male	No		Yes	FL resident	04/15/20
16,360	Dade	40	Male	No		Yes	FL resident	04/15/20
16,361	Dade	31	Female	No		No	FL resident	04/15/20
16,362	Dade	46	Male	No		No	FL resident	04/15/20
16,363	Dade	59	Male	No		Unknown	FL resident	04/15/20
16,364	Dade	34	Male	No		Yes	FL resident	04/15/20
16,365	Dade	58	Male	No		No	FL resident	04/15/20
16,366	Dade	27	Male	No		Yes	FL resident	04/15/20
16,367	Dade	42	Female	No		Yes	FL resident	04/15/20
16,368	Dade	59	Female	Unknown		Unknown	FL resident	04/15/20
16,369	Dade	33	Female	Yes	CA	Yes	FL resident	04/15/20
16,370	Dade	19	Female	No		Yes	FL resident	04/15/20
16,371	Dade	74	Female	No		Yes	FL resident	04/15/20
16,372	Dade	61	Male	Unknown			FL resident	04/15/20
16,373	Dade	71	Male	No		Yes	FL resident	04/15/20
16,374	Dade	26	Male	No		Unknown	FL resident	04/15/20
16,375	Dade	64	Female	No		Yes	FL resident	04/15/20
16,376	Dade	21	Female	No		Yes	FL resident	04/15/20
16,377	Dade	48	Female	No		Yes	FL resident	04/15/20
16,378	Dade	57	Female	No		Yes	FL resident	04/15/20
16,379	Dade	57	Male	No		Yes	FL resident	04/15/20
16,380	Dade	59	Female	Unknown			FL resident	04/15/20
16,381	Dade	32	Male	Unknown			FL resident	04/15/20
16,382	Dade	55	Female	No		Yes	FL resident	04/15/20
16,383	Dade	58	Male	No		Yes	FL resident	04/15/20
16,384	Dade	46	Male	No		Yes	FL resident	04/15/20

Coronavirus: line list of cases

Data verified as of May 14, 2020 at 10 AM

Data in this report are provisional and subject to change.

Case	County	Age	Gender	Travel related	Travel detail	Contact with a confirmed case	Jurisdiction	Date case counted
16,385	Dade	64	Male	No		Yes	FL resident	04/15/20
16,386	Dade	25	Female	No		Yes	FL resident	04/15/20
16,387	Dade	53	Male	No		Unknown	FL resident	04/15/20
16,388	Dade	42	Male	Yes	FL; Honduras	Yes	FL resident	04/15/20
16,389	Dade	23	Male	No		No	FL resident	04/15/20
16,390	Dade	24	Female	No		Yes	FL resident	04/15/20
16,391	Dade	45	Male	No		Yes	FL resident	04/15/20
16,392	Dade	33	Male	No		No	FL resident	04/15/20
16,393	Dade	52	Male	Unknown		Unknown	FL resident	04/15/20
16,394	Dade	54	Female	No		Yes	FL resident	04/15/20
16,395	Dade	40	Male	No		Yes	FL resident	04/15/20
16,396	Dade	61	Male	No		Unknown	FL resident	04/15/20
16,397	Dade	28	Female	Unknown		Yes	FL resident	04/15/20
16,398	Dade	45	Male	Unknown		Unknown	FL resident	04/15/20
16,399	Dade	44	Male	No		Yes	FL resident	04/15/20
16,400	Dade	34	Male	No		No	FL resident	04/15/20
16,401	Dade	30	Male	No		Yes	FL resident	04/15/20
16,402	Dade	24	Female	No		Yes	FL resident	04/15/20
16,403	Dade	54	Male	No		Unknown	FL resident	04/15/20
16,404	Dade	50	Female	No		Yes	FL resident	04/15/20
16,405	Dade	62	Female	No		Yes	FL resident	04/15/20
16,406	Dade	55	Male	No		Unknown	FL resident	04/15/20
16,407	Dade	51	Female	No		No	FL resident	04/15/20
16,408	Dade	54	Male	No		Yes	FL resident	04/15/20
16,409	Dade	38	Male	Unknown		Unknown	FL resident	04/15/20
16,410	Dade	71	Male	No		Yes	FL resident	04/15/20
16,411	Dade	67	Female	No		Yes	FL resident	04/15/20
16,412	Dade	70	Male	No		Yes	FL resident	04/15/20
16,413	Dade	82	Male	Unknown		Unknown	FL resident	04/15/20
16,414	Dade	54	Male	Unknown		Unknown	FL resident	04/15/20
16,415	Dade	80	Female	Unknown		Unknown	FL resident	04/15/20
16,416	Dade	85	Male	Unknown		Unknown	FL resident	04/15/20
16,417	Dade	21	Female	Unknown		Unknown	FL resident	04/15/20
16,418	Dade	35	Female	No		Yes	FL resident	04/15/20
16,419	Dade	42	Female	Unknown			FL resident	04/15/20
16,420	Dade	40	Male	Unknown		Unknown	FL resident	04/15/20
16,421	Dade	43	Female	Unknown		Unknown	FL resident	04/15/20
16,422	Dade	36	Male	No		Yes	FL resident	04/15/20
16,423	Dade	28	Female	No		Yes	FL resident	04/15/20
16,424	Dade	33	Male	Unknown		Unknown	FL resident	04/15/20
16,425	Dade	45	Male	No		Yes	FL resident	04/15/20
16,426	Dade	46	Female	Unknown		Unknown	FL resident	04/15/20
16,427	Dade	34	Female	Unknown			FL resident	04/15/20
16,428	Dade	46	Male	No		No	FL resident	04/15/20
16,429	Dade	51	Female	No		No	FL resident	04/15/20
16,430	Dade	61	Female	Unknown		Unknown	FL resident	04/15/20
16,431	Dade	56	Male	No		Yes	FL resident	04/15/20
16,432	Dade	25	Female	No		Yes	FL resident	04/15/20
16,433	Dade	29	Female	Unknown		Yes	FL resident	04/15/20
16,434	Dade	55	Female	No		Unknown	FL resident	04/15/20
16,435	Dade	47	Female	No		Yes	FL resident	04/15/20
16,436	Dade	90	Female	No		Yes	FL resident	04/15/20
16,437	Dade	59	Female	No		Yes	FL resident	04/15/20
16,438	Dade	55	Female	No		Yes	FL resident	04/15/20
16,439	Dade	78	Female	Unknown		Unknown	FL resident	04/15/20
16,440	Dade	30	Male	No		Yes	FL resident	04/15/20
16,441	Dade	49	Male	No		No	FL resident	04/15/20
16,442	Dade	74	Male	No		Unknown	FL resident	04/15/20
16,443	Dade	43	Male	Unknown			FL resident	04/15/20
16,444	Dade	36	Male	No		Yes	FL resident	04/15/20
16,445	Dade	61	Male	No		Unknown	FL resident	04/15/20
16,446	Dade	87	Female	No		Yes	FL resident	04/15/20

Coronavirus: line list of cases

Data verified as of May 14, 2020 at 10 AM

Data in this report are provisional and subject to change.

Case	County	Age	Gender	Travel related	Travel detail	Contact with a confirmed case	Jurisdiction	Date case counted
16,447	Dade	91	Male	No		Yes	FL resident	04/15/20
16,448	Dade	54	Female	No		Yes	FL resident	04/15/20
16,449	Dade	51	Male	Unknown		Unknown	FL resident	04/15/20
16,450	Dade	46	Male	Unknown			FL resident	04/15/20
16,451	Dade	73	Female	No		Yes	FL resident	04/15/20
16,452	Dade	47	Male	No		Unknown	FL resident	04/15/20
16,453	Dade	69	Male	Unknown			FL resident	04/15/20
16,454	Dade	58	Female	No		Yes	FL resident	04/15/20
16,455	Dade	53	Male	Unknown			FL resident	04/15/20
16,456	Dade	31	Female	No		No	FL resident	04/15/20
16,457	Dade	59	Male	No		Yes	FL resident	04/15/20
16,458	Dade	61	Male	No		No	FL resident	04/15/20
16,459	Dade	69	Male	Unknown		Unknown	FL resident	04/15/20
16,460	Dade	63	Male	Unknown			FL resident	04/15/20
16,461	Dade	56	Female	No		Yes	FL resident	04/15/20
16,462	Dade	61	Male	No		No	FL resident	04/15/20
16,463	Dade	19	Female	Unknown			FL resident	04/16/20
16,464	Dade	23	Female	No		Yes	FL resident	04/16/20
16,465	Dade	55	Female	No		Yes	FL resident	04/16/20
16,466	Dade	43	Male	Unknown		Yes	FL resident	04/16/20
16,467	Dade	52	Male	No		Yes	FL resident	04/16/20
16,468	Dade	53	Male	No		Yes	FL resident	04/16/20
16,469	Dade	46	Female	Unknown		Yes	FL resident	04/16/20
16,470	Dade	70	Female	No		Unknown	FL resident	04/16/20
16,471	Dade	79	Male	No		Yes	FL resident	04/16/20
16,472	Dade	30	Male	Unknown		Yes	FL resident	04/16/20
16,473	Dade	49	Female	No		Yes	FL resident	04/16/20
16,474	Dade	70	Female	Unknown			FL resident	04/16/20
16,475	Dade	68	Female	No		Yes	FL resident	04/16/20
16,476	Dade	38	Female	No		Yes	FL resident	04/16/20
16,477	Dade	67	Female	Unknown		Yes	FL resident	04/16/20
16,478	Dade	83	Female	Unknown		Unknown	FL resident	04/16/20
16,479	Dade	74	Female	No		Unknown	FL resident	04/16/20
16,480	Dade	28	Male	Unknown		Unknown	FL resident	04/16/20
16,481	Dade	29	Male	Unknown		Yes	FL resident	04/16/20
16,482	Dade	51	Male	Unknown		Unknown	FL resident	04/16/20
16,483	Dade	56	Female	No		No	FL resident	04/16/20
16,484	Dade	35	Male	No		Unknown	FL resident	04/16/20
16,485	Dade	26	Female	No		Unknown	FL resident	04/16/20
16,486	Dade	91	Female	No		Yes	FL resident	04/16/20
16,487	Dade	48	Female	No		No	FL resident	04/16/20
16,488	Dade	3	Female	No		Yes	FL resident	04/16/20
16,489	Dade	74	Female	No		Yes	FL resident	04/16/20
16,490	Dade	48	Male	No		Unknown	FL resident	04/16/20
16,491	Dade	56	Female	Unknown		Unknown	FL resident	04/16/20
16,492	Dade	65	Male	No		Unknown	FL resident	04/16/20
16,493	Dade	54	Female	No		Unknown	FL resident	04/16/20
16,494	Dade	69	Female	No		Yes	FL resident	04/16/20
16,495	Dade	63	Male	No		Unknown	FL resident	04/16/20
16,496	Dade	60	Male	No		No	FL resident	04/16/20
16,497	Dade	36	Female	No		No	FL resident	04/16/20
16,498	Dade	80	Male	No		Unknown	FL resident	04/16/20
16,499	Dade	74	Male	Unknown		Unknown	FL resident	04/16/20
16,500	Dade	89	Female	No		Unknown	FL resident	04/16/20
16,501	Dade	39	Male	Unknown		No	FL resident	04/16/20
16,502	Dade	38	Female	No		Yes	FL resident	04/16/20
16,503	Dade	34	Female	Unknown		Unknown	FL resident	04/16/20
16,504	Dade	42	Male	No		Yes	FL resident	04/16/20
16,505	Dade	47	Female	No		Yes	FL resident	04/16/20
16,506	Dade	64	Female	Unknown			FL resident	04/16/20
16,507	Dade	72	Male	No		Yes	FL resident	04/16/20
16,508	Dade	66	Female	No		Yes	FL resident	04/16/20

Coronavirus: line list of cases

Data verified as of May 14, 2020 at 10 AM

Data in this report are provisional and subject to change.

Case	County	Age	Gender	Travel related	Travel detail	Contact with a confirmed case	Jurisdiction	Date case counted
16,509	Dade	6	Female	Unknown		Unknown	FL resident	04/16/20
16,510	Dade	10	Male	No		Yes	FL resident	04/16/20
16,511	Dade	17	Male	No		Yes	FL resident	04/16/20
16,512	Dade	72	Female	Unknown		Unknown	FL resident	04/16/20
16,513	Dade	76	Female	No		Yes	FL resident	04/16/20
16,514	Dade	16	Male	Unknown		Yes	FL resident	04/16/20
16,515	Dade	77	Female	Unknown		Yes	FL resident	04/16/20
16,516	Dade	88	Male	Unknown			FL resident	04/16/20
16,517	Dade	75	Male	Unknown		Unknown	FL resident	04/16/20
16,518	Dade	55	Male	Unknown		Yes	FL resident	04/16/20
16,519	Dade	28	Male	No		Yes	FL resident	04/16/20
16,520	Dade	55	Male	Unknown		Unknown	FL resident	04/16/20
16,521	Dade	40	Male	No		Yes	FL resident	04/16/20
16,522	Dade	26	Female	Unknown		No	FL resident	04/16/20
16,523	Dade	77	Female	Unknown		No	FL resident	04/16/20
16,524	Dade	76	Female	Unknown		Yes	FL resident	04/16/20
16,525	Dade	20	Male	Unknown		Yes	FL resident	04/16/20
16,526	Dade	33	Male	Unknown		No	FL resident	04/16/20
16,527	Dade	72	Female	No		Yes	FL resident	04/16/20
16,528	Dade	28	Male	No		Unknown	FL resident	04/16/20
16,529	Dade	39	Male	No		No	FL resident	04/16/20
16,530	Dade	54	Male	No		Unknown	FL resident	04/16/20
16,531	Dade	74	Male	No		Yes	FL resident	04/16/20
16,532	Dade	60	Female	No		No	FL resident	04/16/20
16,533	Dade	20	Female	No		Unknown	FL resident	04/16/20
16,534	Dade	59	Male	Unknown		Yes	FL resident	04/16/20
16,535	Dade	83	Female	Unknown			FL resident	04/16/20
16,536	Dade	75	Male	No		Yes	FL resident	04/16/20
16,537	Dade	78	Male	Unknown			FL resident	04/16/20
16,538	Dade	50	Male	No		Yes	FL resident	04/16/20
16,539	Dade	43	Male	No		No	FL resident	04/16/20
16,540	Dade	57	Male	No		Unknown	FL resident	04/16/20
16,541	Dade	79	Male	Unknown		Unknown	FL resident	04/16/20
16,542	Dade	69	Female	No		Unknown	FL resident	04/16/20
16,543	Dade	30	Female	No		Unknown	FL resident	04/16/20
16,544	Dade	52	Female	No		Yes	FL resident	04/16/20
16,545	Dade	26	Male	Unknown		Unknown	FL resident	04/16/20
16,546	Dade	46	Male	Unknown		Yes	FL resident	04/16/20
16,547	Dade	64	Female	No		Yes	FL resident	04/16/20
16,548	Dade	83	Male	No		Yes	FL resident	04/16/20
16,549	Dade	65	Male	Unknown		Unknown	FL resident	04/16/20
16,550	Dade	37	Female	Unknown		Unknown	FL resident	04/16/20
16,551	Dade	9	Male	No		Yes	FL resident	04/16/20
16,552	Dade	38	Male	No		Unknown	FL resident	04/16/20
16,553	Dade	18	Female	No		Yes	FL resident	04/16/20
16,554	Dade	30	Male	No		Yes	FL resident	04/16/20
16,555	Dade	96	Female	No		Yes	FL resident	04/16/20
16,556	Dade	45	Male	No		Unknown	FL resident	04/16/20
16,557	Dade	73	Male	No		Yes	FL resident	04/16/20
16,558	Dade	56	Male	No		Unknown	FL resident	04/16/20
16,559	Dade	71	Male	No		Yes	FL resident	04/16/20
16,560	Dade	18	Male	No		Unknown	FL resident	04/16/20
16,561	Dade	36	Male	No		Yes	FL resident	04/16/20
16,562	Dade	22	Female	No		Yes	FL resident	04/16/20
16,563	Dade	55	Female	Unknown		Yes	FL resident	04/16/20
16,564	Dade	69	Female	No		Yes	FL resident	04/16/20
16,565	Dade	31	Male	No		Unknown	FL resident	04/16/20
16,566	Dade	44	Male	Yes	CA	Yes	FL resident	04/16/20
16,567	Dade	79	Female	No		Unknown	FL resident	04/16/20
16,568	Dade	25	Male	No		Yes	FL resident	04/16/20
16,569	Dade	30	Female	No		Yes	FL resident	04/16/20
16,570	Dade	53	Male	No		Yes	FL resident	04/16/20

Coronavirus: line list of cases

Data verified as of May 14, 2020 at 10 AM

Data in this report are provisional and subject to change.

Case	County	Age	Gender	Travel related	Travel detail	Contact with a confirmed case	Jurisdiction	Date case counted
16,571	Dade	20	Male	Unknown		Yes	FL resident	04/16/20
16,572	Dade	27	Female	No		Yes	FL resident	04/16/20
16,573	Dade	39	Male	Unknown		No	FL resident	04/16/20
16,574	Dade	23	Male	No		Yes	FL resident	04/16/20
16,575	Dade	56	Female	No		Yes	FL resident	04/16/20
16,576	Dade	82	Female	Unknown		Yes	FL resident	04/16/20
16,577	Dade	55	Male	Unknown		Yes	FL resident	04/16/20
16,578	Dade	38	Female	No		Yes	FL resident	04/16/20
16,579	Dade	31	Female	No		Yes	FL resident	04/16/20
16,580	Dade	72	Male	No		Unknown	FL resident	04/16/20
16,581	Dade	64	Male	No		Unknown	FL resident	04/16/20
16,582	Dade	20	Male	No		Unknown	FL resident	04/16/20
16,583	Dade	36	Female	Unknown			FL resident	04/16/20
16,584	Dade	90	Male	No		Unknown	FL resident	04/16/20
16,585	Dade	47	Male	Unknown		Yes	FL resident	04/16/20
16,586	Dade	59	Male	No		Unknown	FL resident	04/16/20
16,587	Dade	64	Male	No		Unknown	FL resident	04/16/20
16,588	Dade	18	Male	No		Yes	FL resident	04/16/20
16,589	Dade	28	Female	Unknown			FL resident	04/16/20
16,590	Dade	43	Female	No		No	FL resident	04/16/20
16,591	Dade	66	Female	No		Yes	FL resident	04/16/20
16,592	Dade	53	Male	No		Yes	FL resident	04/16/20
16,593	Dade	46	Female	No		Yes	FL resident	04/16/20
16,594	Dade	54	Male	No		Yes	FL resident	04/16/20
16,595	Dade	47	Female	No		Yes	FL resident	04/16/20
16,596	Dade	51	Male	No		Unknown	FL resident	04/16/20
16,597	Dade	70	Female	No		Yes	FL resident	04/16/20
16,598	Dade	27	Male	Unknown			FL resident	04/16/20
16,599	Dade	55	Male	Unknown		Unknown	FL resident	04/16/20
16,600	Dade	43	Male	No		Unknown	FL resident	04/16/20
16,601	Dade	67	Female	Unknown		Unknown	FL resident	04/16/20
16,602	Dade	57	Female	No		Unknown	FL resident	04/16/20
16,603	Dade	36	Female	No		Unknown	FL resident	04/16/20
16,604	Dade	66	Male	No		Yes	FL resident	04/16/20
16,605	Dade	58	Female	No		Unknown	FL resident	04/16/20
16,606	Dade	27	Male	No		Unknown	FL resident	04/16/20
16,607	Dade	24	Male	No			FL resident	04/16/20
16,608	Dade	52	Male	No		Unknown	FL resident	04/16/20
16,609	Dade	33	Female	Unknown		Yes	FL resident	04/16/20
16,610	Dade	49	Male	No		Yes	FL resident	04/16/20
16,611	Dade	58	Female	No		Unknown	FL resident	04/16/20
16,612	Dade	46	Female	Unknown		Unknown	FL resident	04/16/20
16,613	Dade	42	Male	No		Unknown	FL resident	04/16/20
16,614	Dade	47	Male	No		No	FL resident	04/16/20
16,615	Dade	34	Female	No		Unknown	FL resident	04/16/20
16,616	Dade	36	Male	No		Unknown	FL resident	04/16/20
16,617	Dade	24	Female	No		Yes	FL resident	04/16/20
16,618	Dade	45	Female	No		Unknown	FL resident	04/16/20
16,619	Dade	48	Male	Unknown		Unknown	FL resident	04/16/20
16,620	Dade	49	Female	Unknown			FL resident	04/16/20
16,621	Dade	51	Male	No		Unknown	FL resident	04/16/20
16,622	Dade	57	Male	No		Yes	FL resident	04/16/20
16,623	Dade	21	Female	Unknown		Yes	FL resident	04/16/20
16,624	Dade	22	Male	Yes	CUBA	Yes	FL resident	04/16/20
16,625	Dade	6	Female	No		Yes	FL resident	04/16/20
16,626	Dade	59	Female	No		No	FL resident	04/16/20
16,627	Dade	82	Male	No		No	FL resident	04/16/20
16,628	Dade	61	Male	No		No	FL resident	04/16/20
16,629	Dade	63	Male	No		Yes	FL resident	04/16/20
16,630	Dade	46	Male	Unknown			FL resident	04/16/20
16,631	Dade	49	Female	Unknown			FL resident	04/16/20
16,632	Dade	52	Female	Unknown			FL resident	04/16/20

Coronavirus: line list of cases

Data verified as of May 14, 2020 at 10 AM

Data in this report are provisional and subject to change.

Case	County	Age	Gender	Travel related	Travel detail	Contact with a confirmed case	Jurisdiction	Date case counted
16,633	Dade	29	Male	No		No	FL resident	04/16/20
16,634	Dade	63	Male	No		Unknown	FL resident	04/16/20
16,635	Dade	60	Male	Unknown			FL resident	04/16/20
16,636	Dade	19	Female	Unknown			FL resident	04/16/20
16,637	Dade	38	Male	Unknown			FL resident	04/16/20
16,638	Dade	31	Male	Unknown			FL resident	04/16/20
16,639	Dade	67	Male	Unknown		No	FL resident	04/16/20
16,640	Dade	45	Female	Unknown		Unknown	FL resident	04/16/20
16,641	Dade	93	Male	Unknown			FL resident	04/16/20
16,642	Dade	70	Female	Yes	NY	Yes	FL resident	04/16/20
16,643	Dade	50	Male	Unknown			FL resident	04/16/20
16,644	Dade	49	Female	Unknown			FL resident	04/16/20
16,645	Dade	27	Female	Unknown			FL resident	04/16/20
16,646	Dade	35	Male	Unknown		Unknown	FL resident	04/16/20
16,647	Dade	56	Female	No		Unknown	FL resident	04/16/20
16,648	Dade	24	Male	No		Yes	FL resident	04/16/20
16,649	Dade	52	Female	No		Yes	FL resident	04/16/20
16,650	Dade	43	Female	Unknown			FL resident	04/16/20
16,651	Dade	33	Female	Unknown			FL resident	04/16/20
16,652	Dade	45	Male	Unknown			FL resident	04/16/20
16,653	Dade	56	Female	Unknown			FL resident	04/16/20
16,654	Dade	60	Female	Unknown			FL resident	04/16/20
16,655	Dade	26	Female	Unknown			FL resident	04/16/20
16,656	Dade	47	Female	Unknown			FL resident	04/16/20
16,657	Dade	32	Female	Unknown		Yes	FL resident	04/16/20
16,658	Dade	29	Female	Unknown			FL resident	04/16/20
16,659	Dade	45	Male	No		Unknown	FL resident	04/16/20
16,660	Dade	70	Male	No		Yes	FL resident	04/16/20
16,661	Dade	76	Female	No		Yes	FL resident	04/16/20
16,662	Dade	36	Male	Unknown			FL resident	04/16/20
16,663	Dade	58	Male	No		Unknown	FL resident	04/16/20
16,664	Dade	29	Male	Unknown			FL resident	04/16/20
16,665	Dade	37	Female	No		Yes	FL resident	04/16/20
16,666	Dade	55	Female	Unknown			FL resident	04/16/20
16,667	Dade	56	Female	Unknown			FL resident	04/16/20
16,668	Dade	50	Male	Unknown			FL resident	04/16/20
16,669	Dade	45	Male	Unknown			FL resident	04/16/20
16,670	Dade	60	Male	No		Yes	FL resident	04/16/20
16,671	Dade	32	Male	No		Yes	FL resident	04/16/20
16,672	Dade	54	Male	No			FL resident	04/16/20
16,673	Dade	28	Male	Yes	FL; GA	No	FL resident	04/16/20
16,674	Dade	34	Female	Yes	FL; LA	Yes	FL resident	04/16/20
16,675	Dade	28	Female	No		Yes	FL resident	04/16/20
16,676	Dade	43	Female	Unknown			FL resident	04/16/20
16,677	Dade	74	Male	No		Unknown	FL resident	04/16/20
16,678	Dade	44	Female	Unknown			FL resident	04/16/20
16,679	Dade	29	Female	No		Yes	FL resident	04/16/20
16,680	Dade	47	Male	No		Yes	FL resident	04/16/20
16,681	Dade	44	Female	No		Yes	FL resident	04/16/20
16,682	Dade	54	Male	Unknown			FL resident	04/16/20
16,683	Dade	83	Female	Unknown			FL resident	04/16/20
16,684	Dade	46	Male	No			FL resident	04/16/20
16,685	Dade	50	Female	No			FL resident	04/16/20
16,686	Dade	58	Male	No			FL resident	04/16/20
16,687	Dade	40	Female	No		No	FL resident	04/16/20
16,688	Dade	28	Female	No		Yes	FL resident	04/16/20
16,689	Dade	35	Female	No		Yes	FL resident	04/16/20
16,690	Dade	41	Male	No		Unknown	FL resident	04/16/20
16,691	Dade	58	Male	No			FL resident	04/16/20
16,692	Dade	28	Female	No		Yes	FL resident	04/16/20
16,693	Dade	44	Male	No		Yes	FL resident	04/16/20
16,694	Dade	36	Female	Unknown			FL resident	04/16/20

Coronavirus: line list of cases

Data verified as of May 14, 2020 at 10 AM

Data in this report are provisional and subject to change.

Case	County	Age	Gender	Travel related	Travel detail	Contact with a confirmed case	Jurisdiction	Date case counted
16,695	Dade	59	Male	No			FL resident	04/16/20
16,696	Dade	31	Female	Yes	FL; ITALY	Unknown	FL resident	04/16/20
16,697	Dade	79	Female	No			FL resident	04/16/20
16,698	Dade	70	Female	No		Unknown	FL resident	04/16/20
16,699	Dade	44	Male	No		Unknown	FL resident	04/16/20
16,700	Dade	43	Female	Unknown			FL resident	04/16/20
16,701	Dade	84	Male	Unknown			FL resident	04/16/20
16,702	Dade	39	Male	Unknown			FL resident	04/16/20
16,703	Dade	83	Male	Unknown		Yes	FL resident	04/16/20
16,704	Dade	83	Male	Unknown			FL resident	04/16/20
16,705	Dade	65	Female	No		No	FL resident	04/16/20
16,706	Dade	19	Male	No		Yes	FL resident	04/16/20
16,707	Dade	43	Female	No		Yes	FL resident	04/16/20
16,708	Dade	76	Male	Unknown		Yes	FL resident	04/16/20
16,709	Dade	31	Female	No		Yes	FL resident	04/16/20
16,710	Dade	52	Female	No		Unknown	FL resident	04/16/20
16,711	Dade	57	Male	No		Unknown	FL resident	04/16/20
16,712	Dade	56	Female	Unknown		Yes	FL resident	04/16/20
16,713	Dade	66	Female	No		Unknown	FL resident	04/16/20
16,714	Dade	82	Male	Unknown		Unknown	FL resident	04/16/20
16,715	Dade	23	Female	Unknown		Unknown	FL resident	04/16/20
16,716	Dade	33	Female	Unknown		Unknown	FL resident	04/16/20
16,717	Dade	57	Male	No		Yes	FL resident	04/16/20
16,718	Dade	39	Female	No		No	FL resident	04/16/20
16,719	Dade	41	Male	No		No	FL resident	04/16/20
16,720	Dade	43	Female	No		Yes	FL resident	04/16/20
16,721	Dade	62	Male	Unknown			FL resident	04/16/20
16,722	Dade	28	Female	No		Yes	FL resident	04/16/20
16,723	Dade	25	Female	No		Unknown	FL resident	04/16/20
16,724	Dade	43	Female	No		No	FL resident	04/16/20
16,725	Dade	36	Male	Unknown			FL resident	04/16/20
16,726	Dade	49	Male	Unknown			FL resident	04/16/20
16,727	Dade	58	Male	Yes	DC	Unknown	FL resident	04/16/20
16,728	Dade	51	Female	No		Unknown	FL resident	04/16/20
16,729	Dade	39	Female	No		Yes	FL resident	04/16/20
16,730	Dade	36	Female	No		Unknown	FL resident	04/16/20
16,731	Dade	24	Male	No		Unknown	FL resident	04/16/20
16,732	Dade	38	Male	No		Yes	FL resident	04/16/20
16,733	Dade	76	Female	No		Unknown	FL resident	04/16/20
16,734	Dade	35	Female	No		Unknown	FL resident	04/16/20
16,735	Dade	40	Male	No		Unknown	FL resident	04/16/20
16,736	Dade	68	Male	Unknown			FL resident	04/16/20
16,737	Dade	78	Female	No		Unknown	FL resident	04/16/20
16,738	Dade	43	Female	No		Unknown	FL resident	04/16/20
16,739	Dade	30	Male	Unknown		Unknown	FL resident	04/16/20
16,740	Dade	57	Male	No		Yes	FL resident	04/16/20
16,741	Dade	48	Female	Unknown		Unknown	FL resident	04/16/20
16,742	Dade	26	Female	No		Yes	FL resident	04/16/20
16,743	Dade	32	Male	No		Unknown	FL resident	04/16/20
16,744	Dade	35	Male	Unknown		Unknown	FL resident	04/16/20
16,745	Dade	35	Female	No		Yes	FL resident	04/16/20
16,746	Dade	47	Female	No		Unknown	FL resident	04/16/20
16,747	Dade	65	Female	No		Yes	FL resident	04/16/20
16,748	Dade	48	Female	No		Unknown	FL resident	04/16/20
16,749	Dade	25	Male	No		Unknown	FL resident	04/16/20
16,750	Dade	16	Female	Yes	NY	Yes	FL resident	04/16/20
16,751	Dade	49	Male	No		Yes	FL resident	04/16/20
16,752	Dade	54	Male	No		Yes	FL resident	04/16/20
16,753	Dade	22	Male	No		Yes	FL resident	04/16/20
16,754	Dade	28	Female	Unknown		Yes	FL resident	04/16/20
16,755	Dade	48	Male	Unknown		Unknown	FL resident	04/16/20
16,756	Dade	40	Female	No		Yes	FL resident	04/16/20

Coronavirus: line list of cases

Data verified as of May 14, 2020 at 10 AM

Data in this report are provisional and subject to change.

Case	County	Age	Gender	Travel related	Travel detail	Contact with a confirmed case	Jurisdiction	Date case counted
16,757	Dade	19	Female	No		Yes	FL resident	04/16/20
16,758	Dade	5	Female	No		Yes	FL resident	04/16/20
16,759	Dade	22	Female	No		Unknown	FL resident	04/16/20
16,760	Dade	31	Male	No		Yes	FL resident	04/16/20
16,761	Dade	44	Female	No		Yes	FL resident	04/16/20
16,762	Dade	48	Male	No		No	FL resident	04/16/20
16,763	Dade	58	Male	No		Yes	FL resident	04/16/20
16,764	Dade	56	Female	No		Yes	FL resident	04/16/20
16,765	Dade	54	Male	No		Yes	FL resident	04/16/20
16,766	Dade	24	Male	Yes	FL; MEXICO	Yes	FL resident	04/16/20
16,767	Dade	46	Female	No		Yes	FL resident	04/16/20
16,768	Dade	63	Female	No		Unknown	FL resident	04/16/20
16,769	Dade	53	Female	Unknown		Unknown	FL resident	04/16/20
16,770	Dade	43	Female	Unknown		No	FL resident	04/16/20
16,771	Dade	22	Female	No		Yes	FL resident	04/16/20
16,772	Dade	44	Female	No		Yes	FL resident	04/16/20
16,773	Dade	81	Male	No		No	FL resident	04/16/20
16,774	Dade	57	Female	No		No	FL resident	04/16/20
16,775	Dade	44	Male	Unknown		Unknown	FL resident	04/16/20
16,776	Dade	37	Female	No		Unknown	FL resident	04/16/20
16,777	Dade	50	Female	Unknown			FL resident	04/16/20
16,778	Dade	78	Male	No		Unknown	FL resident	04/16/20
16,779	Dade	80	Female	No		Yes	FL resident	04/16/20
16,780	Dade	58	Female	No		Yes	FL resident	04/16/20
16,781	Dade	24	Female	No		Unknown	FL resident	04/16/20
16,782	Dade	18	Male	No		Yes	FL resident	04/16/20
16,783	Dade	45	Male	Unknown		Yes	FL resident	04/16/20
16,784	Dade	76	Female	Unknown		Yes	FL resident	04/16/20
16,785	Dade	73	Female	Unknown			FL resident	04/16/20
16,786	Dade	68	Male	No		Unknown	FL resident	04/16/20
16,787	Dade	67	Male	No		No	FL resident	04/16/20
16,788	Dade	68	Female	No		No	FL resident	04/16/20
16,789	Dade	78	Male	No		No	FL resident	04/16/20
16,790	Dade	22	Female	No		No	FL resident	04/16/20
16,791	Dade	34	Male	No		Yes	FL resident	04/16/20
16,792	Dade	37	Male	No		Yes	FL resident	04/16/20
16,793	Dade	61	Male	No		Yes	FL resident	04/16/20
16,794	Dade	70	Male	No		Yes	FL resident	04/16/20
16,795	Dade	31	Male	No		Yes	FL resident	04/16/20
16,796	Dade	34	Male	No		No	FL resident	04/16/20
16,797	Dade	65	Female	Unknown		Unknown	FL resident	04/16/20
16,798	Dade	54	Female	No		Yes	FL resident	04/16/20
16,799	Dade	52	Male	No		Yes	FL resident	04/16/20
16,800	Dade	83	Male	Unknown		Yes	FL resident	04/16/20
16,801	Dade	85	Female	Unknown		Unknown	FL resident	04/16/20
16,802	Dade	45	Male	No		Yes	FL resident	04/16/20
16,803	Dade	60	Male	Yes	FL; PA	Yes	FL resident	04/16/20
16,804	Dade	34	Female	No		Yes	FL resident	04/16/20
16,805	Dade	11	Male	No		Yes	FL resident	04/16/20
16,806	Dade	29	Male	No		Unknown	FL resident	04/16/20
16,807	Dade	59	Female	Yes	FL; NY	No	FL resident	04/16/20
16,808	Dade	56	Female	No		Unknown	FL resident	04/16/20
16,809	Dade	73	Male	Unknown			FL resident	04/16/20
16,810	Dade	101	Female	No		Yes	FL resident	04/16/20
16,811	Dade	88	Female	Unknown		Yes	FL resident	04/16/20
16,812	Dade	70	Female	No		Unknown	FL resident	04/16/20
16,813	Dade	67	Male	Unknown		Yes	FL resident	04/16/20
16,814	Dade	64	Male	No		Yes	FL resident	04/16/20
16,815	Dade	65	Male	Unknown		Unknown	FL resident	04/16/20
16,816	Dade	58	Female	Unknown		Unknown	FL resident	04/16/20
16,817	Dade	27	Male	Unknown		Unknown	FL resident	04/16/20
16,818	Dade	70	Male	Unknown		Unknown	FL resident	04/16/20

Coronavirus: line list of cases

Data verified as of May 14, 2020 at 10 AM

Data in this report are provisional and subject to change.

Case	County	Age	Gender	Travel related	Travel detail	Contact with a confirmed case	Jurisdiction	Date case counted
16,819	Dade	66	Male	Unknown		Unknown	FL resident	04/16/20
16,820	Dade	59	Female	Unknown		Unknown	FL resident	04/16/20
16,821	Dade	57	Male	No		Unknown	FL resident	04/16/20
16,822	Dade	75	Female	No		Unknown	FL resident	04/16/20
16,823	Dade	60	Female	Unknown		Unknown	FL resident	04/16/20
16,824	Dade	72	Female	No		No	FL resident	04/16/20
16,825	Dade	67	Male	Unknown		Unknown	FL resident	04/16/20
16,826	Dade	87	Male	No		Unknown	FL resident	04/16/20
16,827	Dade	80	Male	Unknown		Unknown	FL resident	04/16/20
16,828	Dade	72	Female	No		Unknown	FL resident	04/16/20
16,829	Dade	86	Female	No		Unknown	FL resident	04/16/20
16,830	Dade	46	Male	Unknown		Unknown	FL resident	04/16/20
16,831	Dade	43	Female	Unknown		Yes	FL resident	04/16/20
16,832	Dade	18	Male	No		Yes	FL resident	04/16/20
16,833	Dade	67	Female	Unknown		Yes	FL resident	04/16/20
16,834	Dade	21	Female	Unknown		Yes	FL resident	04/16/20
16,835	Dade	23	Female	No		Yes	FL resident	04/16/20
16,836	Dade	55	Female	Unknown		Unknown	FL resident	04/16/20
16,837	Dade	40	Male	Unknown		Yes	FL resident	04/16/20
16,838	Dade	45	Female	No		Unknown	FL resident	04/16/20
16,839	Dade	58	Male	No		Unknown	FL resident	04/16/20
16,840	Dade	53	Male	No		Yes	FL resident	04/16/20
16,841	Dade	74	Male	Unknown		Unknown	FL resident	04/16/20
16,842	Dade	76	Male	No		Unknown	FL resident	04/16/20
16,843	Dade	83	Female	No		Yes	FL resident	04/16/20
16,844	Dade	52	Male	No		Yes	FL resident	04/16/20
16,845	Dade	83	Female	No		Yes	FL resident	04/16/20
16,846	Dade	40	Female	Unknown		Yes	FL resident	04/16/20
16,847	Dade	45	Male	Unknown		Yes	FL resident	04/16/20
16,848	Dade	58	Female	Unknown		Yes	FL resident	04/16/20
16,849	Dade	21	Male	No		Yes	FL resident	04/16/20
16,850	Dade	49	Female	No		Yes	FL resident	04/16/20
16,851	Dade	23	Male	No		Yes	FL resident	04/16/20
16,852	Dade	21	Female	No		Yes	FL resident	04/16/20
16,853	Dade	69	Male	No		Yes	FL resident	04/16/20
16,854	Dade	59	Female	No		Yes	FL resident	04/16/20
16,855	Dade	37	Female	No		Unknown	FL resident	04/16/20
16,856	Dade	84	Female	No		Yes	FL resident	04/16/20
16,857	Dade	36	Female	No		Unknown	FL resident	04/17/20
16,858	Dade	94	Male	No		Yes	FL resident	04/17/20
16,859	Dade	49	Female	No		Unknown	FL resident	04/17/20
16,860	Dade	59	Female	No		Unknown	FL resident	04/17/20
16,861	Dade	52	Female	No		Unknown	FL resident	04/17/20
16,862	Dade	23	Male	No		No	FL resident	04/17/20
16,863	Dade	60	Male	No		Yes	FL resident	04/17/20
16,864	Dade	27	Female	No		Yes	FL resident	04/17/20
16,865	Dade	43	Female	No		Unknown	FL resident	04/17/20
16,866	Dade	67	Male	Unknown			FL resident	04/17/20
16,867	Dade	31	Male	No		Unknown	FL resident	04/17/20
16,868	Dade	29	Male	No		Unknown	FL resident	04/17/20
16,869	Dade	53	Female	No		Yes	FL resident	04/17/20
16,870	Dade	44	Female	Unknown		Yes	FL resident	04/17/20
16,871	Dade	52	Female	No		Yes	FL resident	04/17/20
16,872	Dade	35	Female	No		Unknown	FL resident	04/17/20
16,873	Dade	72	Male	No		Unknown	FL resident	04/17/20
16,874	Dade	87	Male	No		Yes	FL resident	04/17/20
16,875	Dade	45	Male	No		Yes	FL resident	04/17/20
16,876	Dade	56	Male	No		Yes	FL resident	04/17/20
16,877	Dade	20	Male	No		Unknown	FL resident	04/17/20
16,878	Dade	34	Female	No		Yes	FL resident	04/17/20
16,879	Dade	35	Male	No		Yes	FL resident	04/17/20
16,880	Dade	34	Male	Unknown		No	FL resident	04/17/20

Coronavirus: line list of cases

Data verified as of May 14, 2020 at 10 AM

Data in this report are provisional and subject to change.

Case	County	Age	Gender	Travel related	Travel detail	Contact with a confirmed case	Jurisdiction	Date case counted
16,881	Dade	48	Female	No		Yes	FL resident	04/17/20
16,882	Dade	61	Male	No		Yes	FL resident	04/17/20
16,883	Dade	27	Female	No		Unknown	FL resident	04/17/20
16,884	Dade	37	Female	No		Yes	FL resident	04/17/20
16,885	Dade	26	Female	No		Unknown	FL resident	04/17/20
16,886	Dade	18	Female	No		Yes	FL resident	04/17/20
16,887	Dade	42	Female	No		Unknown	FL resident	04/17/20
16,888	Dade	48	Male	No		Yes	FL resident	04/17/20
16,889	Dade	37	Male	No		Unknown	FL resident	04/17/20
16,890	Dade	46	Female	No		Unknown	FL resident	04/17/20
16,891	Dade	59	Female	No		Yes	FL resident	04/17/20
16,892	Dade	50	Female	No		Yes	FL resident	04/17/20
16,893	Dade	35	Female	No		Yes	FL resident	04/17/20
16,894	Dade	29	Female	No		Yes	FL resident	04/17/20
16,895	Dade	40	Male	No		Yes	FL resident	04/17/20
16,896	Dade	61	Female	No		Unknown	FL resident	04/17/20
16,897	Dade	40	Male	Unknown		Unknown	FL resident	04/17/20
16,898	Dade	32	Female	No		No	FL resident	04/17/20
16,899	Dade	86	Female	Unknown			FL resident	04/17/20
16,900	Dade	77	Female	No		Yes	FL resident	04/17/20
16,901	Dade	45	Male	No		Yes	FL resident	04/17/20
16,902	Dade	80	Male	No		Yes	FL resident	04/17/20
16,903	Dade	36	Male	No		Yes	FL resident	04/17/20
16,904	Dade	21	Male	Unknown		Unknown	FL resident	04/17/20
16,905	Dade	71	Female	No		No	FL resident	04/17/20
16,906	Dade	82	Male	Unknown		Unknown	FL resident	04/17/20
16,907	Dade	85	Male	No		No	FL resident	04/17/20
16,908	Dade	65	Female	Unknown		Unknown	FL resident	04/17/20
16,909	Dade	72	Female	No		Yes	FL resident	04/17/20
16,910	Dade	86	Female	Unknown			FL resident	04/17/20
16,911	Dade	25	Male	Yes	CO; FL	No	FL resident	04/17/20
16,912	Dade	28	Male	Unknown		Unknown	FL resident	04/17/20
16,913	Dade	29	Male	No		No	FL resident	04/17/20
16,914	Dade	28	Female	No		Unknown	FL resident	04/17/20
16,915	Dade	20	Male	Unknown		Unknown	FL resident	04/17/20
16,916	Dade	24	Male	Unknown		Unknown	FL resident	04/17/20
16,917	Dade	41	Male	Unknown		Unknown	FL resident	04/17/20
16,918	Dade	48	Female	Unknown		Yes	FL resident	04/17/20
16,919	Dade	34	Male	No		No	FL resident	04/17/20
16,920	Dade	82	Female	Unknown		Unknown	FL resident	04/17/20
16,921	Dade	32	Male	No		Yes	FL resident	04/17/20
16,922	Dade	38	Male	No		Yes	FL resident	04/17/20
16,923	Dade	70	Male	Unknown		Unknown	FL resident	04/17/20
16,924	Dade	73	Male	No		No	FL resident	04/17/20
16,925	Dade	75	Male	Unknown		Unknown	FL resident	04/17/20
16,926	Dade	57	Male	No		Yes	FL resident	04/17/20
16,927	Dade	39	Male	No		No	FL resident	04/17/20
16,928	Dade	64	Female	No		No	FL resident	04/17/20
16,929	Dade	57	Female	No		No	FL resident	04/17/20
16,930	Dade	36	Female	No		Unknown	FL resident	04/17/20
16,931	Dade	34	Male	No		Unknown	FL resident	04/17/20
16,932	Dade	61	Male	Unknown		Unknown	FL resident	04/17/20
16,933	Dade	39	Female	No		No	FL resident	04/17/20
16,934	Dade	64	Female	Unknown			FL resident	04/17/20
16,935	Dade	22	Male	No		No	FL resident	04/17/20
16,936	Dade	74	Male	No		Yes	FL resident	04/17/20
16,937	Dade	29	Female	Unknown			FL resident	04/17/20
16,938	Dade	61	Male	Unknown		Unknown	FL resident	04/17/20
16,939	Dade	43	Female	No		Yes	FL resident	04/17/20
16,940	Dade	55	Male	Unknown		Unknown	FL resident	04/17/20
16,941	Dade	57	Female	No		Yes	FL resident	04/17/20
16,942	Dade	60	Male	No		Unknown	FL resident	04/17/20

Coronavirus: line list of cases

Data verified as of May 14, 2020 at 10 AM

Data in this report are provisional and subject to change.

Case	County	Age	Gender	Travel related	Travel detail	Contact with a confirmed case	Jurisdiction	Date case counted
16,943	Dade	63	Female	No		No	FL resident	04/17/20
16,944	Dade	59	Female	No		Yes	FL resident	04/17/20
16,945	Dade	61	Male	No		No	FL resident	04/17/20
16,946	Dade	34	Male	No		No	FL resident	04/17/20
16,947	Dade	36	Male	No		No	FL resident	04/17/20
16,948	Dade	45	Male	No		No	FL resident	04/17/20
16,949	Dade	53	Male	No		No	FL resident	04/17/20
16,950	Dade	38	Male	No		Yes	FL resident	04/17/20
16,951	Dade	34	Male	No		Yes	FL resident	04/17/20
16,952	Dade	65	Male	Unknown			FL resident	04/17/20
16,953	Dade	55	Male	No		Yes	FL resident	04/17/20
16,954	Dade	39	Male	Unknown			FL resident	04/17/20
16,955	Dade	36	Male	No		Unknown	FL resident	04/17/20
16,956	Dade	34	Male	No		Yes	FL resident	04/17/20
16,957	Dade	52	Male	No		Yes	FL resident	04/17/20
16,958	Dade	54	Male	No		No	FL resident	04/17/20
16,959	Dade	43	Female	No		Unknown	FL resident	04/17/20
16,960	Dade	41	Female	Unknown		No	FL resident	04/17/20
16,961	Dade	50	Male	No		Yes	FL resident	04/17/20
16,962	Dade	53	Male	No		Yes	FL resident	04/17/20
16,963	Dade	56	Male	No		Yes	FL resident	04/17/20
16,964	Dade	95	Female	No		Yes	FL resident	04/17/20
16,965	Dade	85	Female	Unknown			FL resident	04/17/20
16,966	Dade	27	Male	No		No	FL resident	04/17/20
16,967	Dade	80	Male	No		Unknown	FL resident	04/17/20
16,968	Dade	85	Female	Unknown			FL resident	04/17/20
16,969	Dade	23	Male	No		No	FL resident	04/17/20
16,970	Dade	83	Male	Unknown		Yes	FL resident	04/17/20
16,971	Dade	47	Male	No		No	FL resident	04/17/20
16,972	Dade	88	Male	Unknown			FL resident	04/17/20
16,973	Dade	56	Male	No		Yes	FL resident	04/17/20
16,974	Dade	61	Female	Unknown		No	FL resident	04/17/20
16,975	Dade	51	Male	No		Yes	FL resident	04/17/20
16,976	Dade	29	Male	No		Yes	FL resident	04/17/20
16,977	Dade	57	Male	No		Unknown	FL resident	04/17/20
16,978	Dade	26	Female	No		Yes	FL resident	04/17/20
16,979	Dade	54	Female	No		No	FL resident	04/17/20
16,980	Dade	35	Female	Unknown		Yes	FL resident	04/17/20
16,981	Dade	58	Female	No		Yes	FL resident	04/17/20
16,982	Dade	25	Male	No		Yes	FL resident	04/17/20
16,983	Dade	76	Male	No		No	FL resident	04/17/20
16,984	Dade	22	Male	No		No	FL resident	04/17/20
16,985	Dade	55	Female	No		No	FL resident	04/17/20
16,986	Dade	37	Male	No		Yes	FL resident	04/17/20
16,987	Dade	69	Female	No		Unknown	FL resident	04/17/20
16,988	Dade	54	Female	No		Yes	FL resident	04/17/20
16,989	Dade	61	Male	No		Yes	FL resident	04/17/20
16,990	Dade	46	Male	No		No	FL resident	04/17/20
16,991	Dade	46	Female	Unknown			FL resident	04/17/20
16,992	Dade	38	Female	No		Yes	FL resident	04/17/20
16,993	Dade	51	Male	No		Yes	FL resident	04/17/20
16,994	Dade	80	Male	No		Yes	FL resident	04/17/20
16,995	Dade	52	Female	Unknown			FL resident	04/17/20
16,996	Dade	46	Female	No		Yes	FL resident	04/17/20
16,997	Dade	64	Female	No		No	FL resident	04/17/20
16,998	Dade	47	Female	No		Yes	FL resident	04/17/20
16,999	Dade	80	Female	No		Yes	FL resident	04/17/20
17,000	Dade	67	Male	No		No	FL resident	04/17/20
17,001	Dade	37	Female	No		Unknown	FL resident	04/17/20
17,002	Dade	33	Male	No		Unknown	FL resident	04/17/20
17,003	Dade	21	Female	No		Yes	FL resident	04/17/20
17,004	Dade	42	Male	Unknown		Yes	FL resident	04/17/20

Coronavirus: line list of cases

Data verified as of May 14, 2020 at 10 AM

Data in this report are provisional and subject to change.

Case	County	Age	Gender	Travel related	Travel detail	Contact with a confirmed case	Jurisdiction	Date case counted
17,005	Dade	56	Male	No		No	FL resident	04/17/20
17,006	Dade	43	Female	No		Unknown	FL resident	04/17/20
17,007	Dade	53	Male	Unknown			FL resident	04/17/20
17,008	Dade	50	Male	No		Yes	FL resident	04/17/20
17,009	Dade	23	Male	No		No	FL resident	04/17/20
17,010	Dade	52	Female	No		No	FL resident	04/17/20
17,011	Dade	29	Male	No		No	FL resident	04/17/20
17,012	Dade	45	Male	No		Unknown	FL resident	04/17/20
17,013	Dade	79	Female	Unknown			FL resident	04/17/20
17,014	Dade	25	Male	Unknown		Yes	FL resident	04/17/20
17,015	Dade	44	Male	No		Yes	FL resident	04/17/20
17,016	Dade	47	Female	No		Yes	FL resident	04/17/20
17,017	Dade	48	Female	No		Unknown	FL resident	04/17/20
17,018	Dade	64	Male	No		No	FL resident	04/17/20
17,019	Dade	40	Female	No		Yes	FL resident	04/17/20
17,020	Dade	55	Female	No		Yes	FL resident	04/17/20
17,021	Dade	46	Male	No		Yes	FL resident	04/17/20
17,022	Dade	57	Female	No		Yes	FL resident	04/17/20
17,023	Dade	30	Female	No		Yes	FL resident	04/17/20
17,024	Dade	74	Male	No		Yes	FL resident	04/17/20
17,025	Dade	25	Female	No		Yes	FL resident	04/17/20
17,026	Dade	31	Male	No		No	FL resident	04/17/20
17,027	Dade	62	Male	No		Yes	FL resident	04/17/20
17,028	Dade	77	Female	No		Yes	FL resident	04/17/20
17,029	Dade	35	Male	No		Yes	FL resident	04/17/20
17,030	Dade	57	Female	No		Unknown	FL resident	04/17/20
17,031	Dade	44	Female	No		Yes	FL resident	04/17/20
17,032	Dade	55	Female	No		Yes	FL resident	04/17/20
17,033	Dade	54	Male	No		Yes	FL resident	04/17/20
17,034	Dade	23	Male	No		Yes	FL resident	04/17/20
17,035	Dade	69	Female	Unknown		Yes	FL resident	04/17/20
17,036	Dade	64	Female	No		Yes	FL resident	04/17/20
17,037	Dade	49	Male	No		Yes	FL resident	04/17/20
17,038	Dade	56	Female	No		Yes	FL resident	04/17/20
17,039	Dade	31	Female	No		Yes	FL resident	04/17/20
17,040	Dade	52	Male	No		Yes	FL resident	04/17/20
17,041	Dade	43	Female	Unknown		Yes	FL resident	04/17/20
17,042	Dade	42	Female	No		Unknown	FL resident	04/17/20
17,043	Dade	55	Female	No		Unknown	FL resident	04/17/20
17,044	Dade	58	Male	No		Unknown	FL resident	04/17/20
17,045	Dade	21	Male	No		Yes	FL resident	04/17/20
17,046	Dade	42	Male	No		Unknown	FL resident	04/17/20
17,047	Dade	59	Female	No		Yes	FL resident	04/17/20
17,048	Dade	23	Male	Unknown		Yes	FL resident	04/17/20
17,049	Dade	30	Female	Unknown			FL resident	04/17/20
17,050	Dade	34	Female	Unknown		Yes	FL resident	04/17/20
17,051	Dade	37	Female	No		Yes	FL resident	04/17/20
17,052	Dade	23	Female	No		Yes	FL resident	04/17/20
17,053	Dade	57	Female	No		Yes	FL resident	04/17/20
17,054	Dade	34	Male	No		Unknown	FL resident	04/17/20
17,055	Dade	45	Male	Unknown		Yes	FL resident	04/17/20
17,056	Dade	40	Female	Unknown			FL resident	04/17/20
17,057	Dade	45	Male	Unknown			FL resident	04/17/20
17,058	Dade	89	Male	No		Yes	FL resident	04/17/20
17,059	Dade	43	Male	No		Yes	FL resident	04/17/20
17,060	Dade	26	Female	No		Yes	FL resident	04/17/20
17,061	Dade	19	Male	No		Yes	FL resident	04/17/20
17,062	Dade	57	Male	No		Yes	FL resident	04/17/20
17,063	Dade	30	Male	No		Yes	FL resident	04/17/20
17,064	Dade	34	Male	No		No	FL resident	04/17/20
17,065	Dade	29	Male	No		Yes	FL resident	04/17/20
17,066	Dade	54	Female	Yes	FL; UNKNOWN	Yes	FL resident	04/17/20

Coronavirus: line list of cases

Data verified as of May 14, 2020 at 10 AM

Data in this report are provisional and subject to change.

Case	County	Age	Gender	Travel related	Travel detail	Contact with a confirmed case	Jurisdiction	Date case counted
17,067	Dade	87	Female	Unknown			FL resident	04/17/20
17,068	Dade	81	Female	Unknown			FL resident	04/17/20
17,069	Dade	52	Male	No		No	FL resident	04/17/20
17,070	Dade	27	Male	No		Yes	FL resident	04/17/20
17,071	Dade	90	Male	Unknown			FL resident	04/17/20
17,072	Dade	56	Male	No		Yes	FL resident	04/17/20
17,073	Dade	36	Male	Unknown			FL resident	04/17/20
17,074	Dade	31	Female	Unknown		Unknown	FL resident	04/17/20
17,075	Dade	57	Male	Yes	CUBA; FL	Yes	FL resident	04/17/20
17,076	Dade	34	Male	No		Yes	FL resident	04/17/20
17,077	Dade	23	Female	No		Yes	FL resident	04/17/20
17,078	Dade	39	Male	No		No	FL resident	04/17/20
17,079	Dade	48	Female	No		Yes	FL resident	04/17/20
17,080	Dade	33	Male	No		No	FL resident	04/17/20
17,081	Dade	66	Male	No		No	FL resident	04/17/20
17,082	Dade	22	Female	No		No	FL resident	04/17/20
17,083	Dade	40	Male	No		No	FL resident	04/17/20
17,084	Dade	66	Female	No		Unknown	FL resident	04/17/20
17,085	Dade	46	Female	No		Yes	FL resident	04/17/20
17,086	Dade	48	Female	No		No	FL resident	04/17/20
17,087	Dade	55	Male	No		Yes	FL resident	04/17/20
17,088	Dade	43	Male	No		Yes	FL resident	04/17/20
17,089	Dade	41	Female	No		Yes	FL resident	04/17/20
17,090	Dade	25	Male	No		Yes	FL resident	04/17/20
17,091	Dade	53	Male	Unknown		Yes	FL resident	04/17/20
17,092	Dade	28	Female	Unknown		Unknown	FL resident	04/17/20
17,093	Dade	43	Male	Unknown		No	FL resident	04/17/20
17,094	Dade	81	Female	Unknown			FL resident	04/17/20
17,095	Dade	81	Male	Unknown			FL resident	04/17/20
17,096	Dade	74	Male	No		Unknown	FL resident	04/17/20
17,097	Dade	55	Female	No		No	FL resident	04/17/20
17,098	Dade	39	Female	No		Unknown	FL resident	04/17/20
17,099	Dade	41	Female	Unknown		Unknown	FL resident	04/17/20
17,100	Dade	82	Female	Unknown			FL resident	04/17/20
17,101	Dade	36	Male	No		Yes	FL resident	04/17/20
17,102	Dade	92	Male	No		Unknown	FL resident	04/17/20
17,103	Dade	59	Female	No		Yes	FL resident	04/17/20
17,104	Dade	36	Male	No		Yes	FL resident	04/17/20
17,105	Dade	24	Female	No		Unknown	FL resident	04/17/20
17,106	Dade	95	Male	No		Yes	FL resident	04/17/20
17,107	Dade	58	Female	No		Unknown	FL resident	04/17/20
17,108	Dade	82	Female	No		No	FL resident	04/17/20
17,109	Dade	68	Female	Unknown		Unknown	FL resident	04/17/20
17,110	Dade	41	Male	No		Yes	FL resident	04/17/20
17,111	Dade	47	Male	No		No	FL resident	04/17/20
17,112	Dade	37	Female	No		No	FL resident	04/17/20
17,113	Dade	96	Male	No		No	FL resident	04/17/20
17,114	Dade	28	Male	Yes	GEORGIA; NY	Yes	FL resident	04/17/20
17,115	Dade	69	Male	No		Yes	FL resident	04/17/20
17,116	Dade	69	Male	No		Yes	FL resident	04/17/20
17,117	Dade	33	Male	No		No	FL resident	04/17/20
17,118	Dade	91	Male	No			FL resident	04/17/20
17,119	Dade	54	Female	No		Yes	FL resident	04/17/20
17,120	Dade	22	Male	No		Yes	FL resident	04/17/20
17,121	Dade	49	Male	Unknown			FL resident	04/17/20
17,122	Dade	55	Male	Unknown		No	FL resident	04/17/20
17,123	Dade	76	Female	Unknown		Yes	FL resident	04/17/20
17,124	Dade	30	Female	Unknown		No	FL resident	04/17/20
17,125	Dade	51	Female	Unknown		Unknown	FL resident	04/17/20
17,126	Dade	44	Female	Unknown		No	FL resident	04/17/20
17,127	Dade	34	Male	Unknown		Unknown	FL resident	04/17/20
17,128	Dade	45	Female	No		Yes	FL resident	04/17/20

Coronavirus: line list of cases

Data verified as of May 14, 2020 at 10 AM

Data in this report are provisional and subject to change.

Case	County	Age	Gender	Travel related	Travel detail	Contact with a confirmed case	Jurisdiction	Date case counted
17,129	Dade	28	Male	No		No	FL resident	04/17/20
17,130	Dade	54	Female	No		Yes	FL resident	04/17/20
17,131	Dade	54	Female	No		No	FL resident	04/17/20
17,132	Dade	50	Male	No		No	FL resident	04/17/20
17,133	Dade	56	Male	Unknown		Yes	FL resident	04/17/20
17,134	Dade	37	Female	No		Yes	FL resident	04/17/20
17,135	Dade	51	Female	No		Yes	FL resident	04/17/20
17,136	Dade	61	Female	Unknown		Unknown	FL resident	04/17/20
17,137	Dade	54	Female	No		Yes	FL resident	04/17/20
17,138	Dade	47	Female	No		Yes	FL resident	04/17/20
17,139	Dade	48	Male	No		No	FL resident	04/17/20
17,140	Dade	61	Female	No		Yes	FL resident	04/17/20
17,141	Dade	69	Female	No		Yes	FL resident	04/17/20
17,142	Dade	53	Male	Unknown		Yes	FL resident	04/17/20
17,143	Dade	46	Female	No		Yes	FL resident	04/17/20
17,144	Dade	66	Male	Unknown		Yes	FL resident	04/17/20
17,145	Dade	56	Female	No		Yes	FL resident	04/17/20
17,146	Dade	33	Female	Unknown		Unknown	FL resident	04/17/20
17,147	Dade	41	Male	No		Yes	FL resident	04/17/20
17,148	Dade	20	Male	No		Yes	FL resident	04/17/20
17,149	Dade	16	Female	No		Yes	FL resident	04/17/20
17,150	Dade	27	Male	No		Yes	FL resident	04/17/20
17,151	Dade	50	Male	Unknown			FL resident	04/17/20
17,152	Dade	26	Male	No		Yes	FL resident	04/17/20
17,153	Dade	58	Male	No		Yes	FL resident	04/17/20
17,154	Dade	50	Female	No		No	FL resident	04/17/20
17,155	Dade	38	Female	No		Yes	FL resident	04/17/20
17,156	Dade	42	Male	No		Yes	FL resident	04/17/20
17,157	Dade	35	Female	No		Yes	FL resident	04/17/20
17,158	Dade	42	Female	No		Yes	FL resident	04/17/20
17,159	Dade	42	Female	No		No	FL resident	04/17/20
17,160	Dade	48	Female	No		Yes	FL resident	04/17/20
17,161	Dade	55	Male	No		No	FL resident	04/17/20
17,162	Dade	45	Male	No		Yes	FL resident	04/17/20
17,163	Dade	48	Male	No		No	FL resident	04/17/20
17,164	Dade	29	Male	No		Yes	FL resident	04/17/20
17,165	Dade	50	Female	Unknown			FL resident	04/17/20
17,166	Dade	63	Female	No		Yes	FL resident	04/17/20
17,167	Dade	72	Female	No		Yes	FL resident	04/17/20
17,168	Dade	66	Female	No		Yes	FL resident	04/17/20
17,169	Dade	37	Male	No		No	FL resident	04/17/20
17,170	Dade	30	Male	No		Yes	FL resident	04/17/20
17,171	Dade	48	Male	No		No	FL resident	04/17/20
17,172	Dade	37	Male	No		Unknown	FL resident	04/17/20
17,173	Dade	43	Female	No		Unknown	FL resident	04/17/20
17,174	Dade	49	Male	Unknown		Unknown	FL resident	04/17/20
17,175	Dade	67	Male	No		Unknown	FL resident	04/17/20
17,176	Dade	26	Female	No		Unknown	FL resident	04/17/20
17,177	Dade	46	Male	No		No	FL resident	04/17/20
17,178	Dade	58	Female	No		Yes	FL resident	04/17/20
17,179	Dade	37	Female	No		No	FL resident	04/17/20
17,180	Dade	51	Female	Unknown		Unknown	FL resident	04/17/20
17,181	Dade	52	Female	No		Yes	FL resident	04/17/20
17,182	Dade	71	Female	No		Yes	FL resident	04/17/20
17,183	Dade	92	Female	No		Unknown	FL resident	04/17/20
17,184	Dade	78	Male	Unknown		Unknown	FL resident	04/17/20
17,185	Dade	15	Female	Unknown		Yes	FL resident	04/17/20
17,186	Dade	93	Female	Unknown		Yes	FL resident	04/17/20
17,187	Dade	5	Male	Unknown		Unknown	FL resident	04/17/20
17,188	Dade	51	Female	No		Yes	FL resident	04/17/20
17,189	Dade	42	Male	No		Yes	FL resident	04/17/20
17,190	Dade	47	Male	No		Yes	FL resident	04/17/20

Coronavirus: line list of cases

Data verified as of May 14, 2020 at 10 AM

Data in this report are provisional and subject to change.

Case	County	Age	Gender	Travel related	Travel detail	Contact with a confirmed case	Jurisdiction	Date case counted
17,191	Dade	51	Female	No		Yes	FL resident	04/17/20
17,192	Dade	57	Female	No		Yes	FL resident	04/17/20
17,193	Dade	31	Male	Unknown			FL resident	04/17/20
17,194	Dade	29	Male	No		Yes	FL resident	04/17/20
17,195	Dade	45	Male	No		Unknown	FL resident	04/17/20
17,196	Dade	58	Female	No		No	FL resident	04/17/20
17,197	Dade	28	Male	No		Yes	FL resident	04/17/20
17,198	Dade	45	Female	No		Unknown	FL resident	04/17/20
17,199	Dade	35	Male	No		Yes	FL resident	04/17/20
17,200	Dade	78	Male	No		No	FL resident	04/17/20
17,201	Dade	47	Female	No		No	FL resident	04/17/20
17,202	Dade	61	Female	Unknown			FL resident	04/17/20
17,203	Dade	61	Female	No		Yes	FL resident	04/17/20
17,204	Dade	37	Male	Unknown		Unknown	FL resident	04/17/20
17,205	Dade	22	Male	No		Yes	FL resident	04/17/20
17,206	Dade	91	Male	No		Yes	FL resident	04/17/20
17,207	Dade	35	Female	Unknown		Yes	FL resident	04/17/20
17,208	Dade	46	Female	No		No	FL resident	04/17/20
17,209	Dade	19	Female	No		Yes	FL resident	04/17/20
17,210	Dade	43	Female	No		Yes	FL resident	04/17/20
17,211	Dade	36	Male	No		Yes	FL resident	04/17/20
17,212	Dade	19	Female	No		Yes	FL resident	04/17/20
17,213	Dade	73	Male	No		Yes	FL resident	04/17/20
17,214	Dade	20	Female	Unknown		Unknown	FL resident	04/17/20
17,215	Dade	43	Male	No		Yes	FL resident	04/17/20
17,216	Dade	91	Female	No		Yes	FL resident	04/17/20
17,217	Dade	50	Male	No		Unknown	FL resident	04/17/20
17,218	Dade	72	Female	No		Yes	FL resident	04/17/20
17,219	Dade	65	Female	Unknown		Unknown	FL resident	04/17/20
17,220	Dade	85	Male	Unknown			FL resident	04/17/20
17,221	Dade	24	Female	Unknown		Yes	FL resident	04/17/20
17,222	Dade	49	Female	No		Yes	FL resident	04/17/20
17,223	Dade	28	Female	No		Yes	FL resident	04/17/20
17,224	Dade	26	Female	Unknown		Unknown	FL resident	04/17/20
17,225	Dade	15	Female	No		Yes	FL resident	04/17/20
17,226	Dade	1	Female	No		Yes	FL resident	04/17/20
17,227	Dade	16	Male	No		Yes	FL resident	04/17/20
17,228	Dade	66	Female	No		Yes	FL resident	04/17/20
17,229	Dade	20	Male	No		Yes	FL resident	04/17/20
17,230	Dade	62	Female	No			FL resident	04/17/20
17,231	Dade	38	Female	No		Yes	FL resident	04/17/20
17,232	Dade	35	Female	No		Yes	FL resident	04/17/20
17,233	Dade	66	Male	Unknown			FL resident	04/17/20
17,234	Dade	25	Male	No		Yes	FL resident	04/17/20
17,235	Dade	48	Female	Yes	UNKNOWN COUNTRY	Unknown	FL resident	04/17/20
17,236	Dade	56	Female	No		Unknown	FL resident	04/17/20
17,237	Dade	28	Female	No		No	FL resident	04/17/20
17,238	Dade	53	Male	No		Yes	FL resident	04/17/20
17,239	Dade	24	Female	No		No	FL resident	04/17/20
17,240	Dade	28	Male	Unknown		Unknown	FL resident	04/17/20
17,241	Dade	34	Female	No		Yes	FL resident	04/17/20
17,242	Dade	55	Male	No		Yes	FL resident	04/17/20
17,243	Dade	26	Male	No		Yes	FL resident	04/17/20
17,244	Dade	84	Female	No		Yes	FL resident	04/17/20
17,245	Dade	25	Male	No		Yes	FL resident	04/17/20
17,246	Dade	56	Female	No		Yes	FL resident	04/17/20
17,247	Dade	54	Female	No		Unknown	FL resident	04/17/20
17,248	Dade	55	Male	No		No	FL resident	04/17/20
17,249	Dade	48	Female	No		No	FL resident	04/17/20
17,250	Dade	88	Male	No		Unknown	FL resident	04/17/20
17,251	Dade	28	Male	No		No	FL resident	04/17/20
17,252	Dade	40	Male	No		No	FL resident	04/17/20

Coronavirus: line list of cases

Data verified as of May 14, 2020 at 10 AM

Data in this report are provisional and subject to change.

Case	County	Age	Gender	Travel related	Travel detail	Contact with a confirmed case	Jurisdiction	Date case counted
17,253	Dade	69	Male	No		No	FL resident	04/17/20
17,254	Dade	54	Female	No		No	FL resident	04/17/20
17,255	Dade	61	Female	No		Unknown	FL resident	04/17/20
17,256	Dade	66	Female	No		Unknown	FL resident	04/17/20
17,257	Dade	95	Female	Unknown		Unknown	FL resident	04/17/20
17,258	Dade	86	Female	No		No	FL resident	04/17/20
17,259	Dade	49	Female	No		Yes	FL resident	04/17/20
17,260	Dade	59	Male	No		Yes	FL resident	04/17/20
17,261	Dade	83	Male	Unknown			FL resident	04/17/20
17,262	Dade	81	Male	No		Unknown	FL resident	04/17/20
17,263	Dade	73	Male	Unknown			FL resident	04/17/20
17,264	Dade	49	Female	No		Yes	FL resident	04/17/20
17,265	Dade	64	Male	No		Yes	FL resident	04/17/20
17,266	Dade	56	Female	No		Unknown	FL resident	04/17/20
17,267	Dade	25	Male	No		Unknown	FL resident	04/17/20
17,268	Dade	57	Male	No		No	FL resident	04/18/20
17,269	Dade	88	Male	No		Unknown	FL resident	04/18/20
17,270	Dade	52	Male	No		Unknown	FL resident	04/18/20
17,271	Dade	82	Male	No		No	FL resident	04/18/20
17,272	Dade	46	Male	No		No	FL resident	04/18/20
17,273	Dade	61	Male	No		Unknown	FL resident	04/18/20
17,274	Dade	83	Male	No		Unknown	FL resident	04/18/20
17,275	Dade	93	Female	No		No	FL resident	04/18/20
17,276	Dade	82	Female	No		Yes	FL resident	04/18/20
17,277	Dade	42	Male	Unknown		Unknown	FL resident	04/18/20
17,278	Dade	47	Male	No		No	FL resident	04/18/20
17,279	Dade	31	Female	Unknown			FL resident	04/18/20
17,280	Dade	26	Male	No		Yes	FL resident	04/18/20
17,281	Dade	41	Female	No		Yes	FL resident	04/18/20
17,282	Dade	54	Female	No		Unknown	FL resident	04/18/20
17,283	Dade	25	Female	No		Yes	FL resident	04/18/20
17,284	Dade	81	Male	No		No	FL resident	04/18/20
17,285	Dade	54	Male	No		Yes	FL resident	04/18/20
17,286	Dade	51	Female	No		Unknown	FL resident	04/18/20
17,287	Dade	60	Female	Unknown			FL resident	04/18/20
17,288	Dade	51	Male	No		No	FL resident	04/18/20
17,289	Dade	25	Male	No		No	FL resident	04/18/20
17,290	Dade	56	Male	No		Unknown	FL resident	04/18/20
17,291	Dade	41	Male	No		Yes	FL resident	04/18/20
17,292	Dade	38	Male	Unknown			FL resident	04/18/20
17,293	Dade	36	Female	No		No	FL resident	04/18/20
17,294	Dade	49	Male	Yes	NJ	Unknown	FL resident	04/18/20
17,295	Dade	34	Male	No		No	FL resident	04/18/20
17,296	Dade	59	Male	No		Yes	FL resident	04/18/20
17,297	Dade	30	Male	No		Unknown	FL resident	04/18/20
17,298	Dade	50	Female	No		Unknown	FL resident	04/18/20
17,299	Dade	67	Female	No		Yes	FL resident	04/18/20
17,300	Dade	17	Female	No		Unknown	FL resident	04/18/20
17,301	Dade	72	Male	No		No	FL resident	04/18/20
17,302	Dade	26	Female	No		Unknown	FL resident	04/18/20
17,303	Dade	60	Male	Unknown			FL resident	04/18/20
17,304	Dade	87	Female	No		No	FL resident	04/18/20
17,305	Dade	28	Female	Unknown		Yes	FL resident	04/18/20
17,306	Dade	27	Female	No		Unknown	FL resident	04/18/20
17,307	Dade	42	Male	No		Unknown	FL resident	04/18/20
17,308	Dade	57	Female	No		Unknown	FL resident	04/18/20
17,309	Dade	16	Female	Unknown		Yes	FL resident	04/18/20
17,310	Dade	36	Female	No		Unknown	FL resident	04/18/20
17,311	Dade	83	Male	No		Unknown	FL resident	04/18/20
17,312	Dade	70	Male	No		No	FL resident	04/18/20
17,313	Dade	44	Male	No		Unknown	FL resident	04/18/20
17,314	Dade	66	Female	No		No	FL resident	04/18/20

Coronavirus: line list of cases

Data verified as of May 14, 2020 at 10 AM

Data in this report are provisional and subject to change.

Case	County	Age	Gender	Travel related	Travel detail	Contact with a confirmed case	Jurisdiction	Date case counted
17,315	Dade	41	Female	No		Yes	FL resident	04/18/20
17,316	Dade	30	Male	No		Yes	FL resident	04/18/20
17,317	Dade	63	Male	No		No	FL resident	04/18/20
17,318	Dade	24	Male	No		Yes	FL resident	04/18/20
17,319	Dade	65	Female	No		No	FL resident	04/18/20
17,320	Dade	19	Female	No		Yes	FL resident	04/18/20
17,321	Dade	52	Male	No		Yes	FL resident	04/18/20
17,322	Dade	60	Female	No		Yes	FL resident	04/18/20
17,323	Dade	38	Female	Yes	FL; MEXICO	Yes	FL resident	04/18/20
17,324	Dade	51	Male	No		Yes	FL resident	04/18/20
17,325	Dade	50	Male	No		Yes	FL resident	04/18/20
17,326	Dade	46	Female	No		Yes	FL resident	04/18/20
17,327	Dade	37	Female	No		Yes	FL resident	04/18/20
17,328	Dade	59	Male	No		Yes	FL resident	04/18/20
17,329	Dade	50	Female	No		No	FL resident	04/18/20
17,330	Dade	79	Male	Unknown		Unknown	FL resident	04/18/20
17,331	Dade	65	Female	No		Yes	FL resident	04/18/20
17,332	Dade	30	Female	No		Yes	FL resident	04/18/20
17,333	Dade	54	Female	No		No	FL resident	04/18/20
17,334	Dade	88	Male	Unknown			FL resident	04/18/20
17,335	Dade	68	Female	Unknown		Unknown	FL resident	04/18/20
17,336	Dade	28	Female	No		No	FL resident	04/18/20
17,337	Dade	57	Male	No		Yes	FL resident	04/18/20
17,338	Dade	34	Female	No		No	FL resident	04/18/20
17,339	Dade	29	Female	Unknown			FL resident	04/18/20
17,340	Dade	20	Male	No		No	FL resident	04/18/20
17,341	Dade	37	Male	No		No	FL resident	04/18/20
17,342	Dade	98	Male	No		Yes	FL resident	04/18/20
17,343	Dade	61	Female	No		Yes	FL resident	04/18/20
17,344	Dade	37	Male	No		Yes	FL resident	04/18/20
17,345	Dade	60	Female	No		Yes	FL resident	04/18/20
17,346	Dade	29	Female	Unknown			FL resident	04/18/20
17,347	Dade	17	Male	No		Unknown	FL resident	04/18/20
17,348	Dade	56	Male	No		Yes	FL resident	04/18/20
17,349	Dade	19	Female	No		Yes	FL resident	04/18/20
17,350	Dade	71	Female	No		Yes	FL resident	04/18/20
17,351	Dade	45	Male	No		Yes	FL resident	04/18/20
17,352	Dade	74	Male	No		Yes	FL resident	04/18/20
17,353	Dade	17	Male	No		Yes	FL resident	04/18/20
17,354	Dade	88	Male	No		Yes	FL resident	04/18/20
17,355	Dade	69	Female	Unknown		Unknown	FL resident	04/18/20
17,356	Dade	86	Female	No		Yes	FL resident	04/18/20
17,357	Dade	29	Male	Unknown			FL resident	04/18/20
17,358	Dade	37	Female	No		No	FL resident	04/18/20
17,359	Dade	38	Female	No		No	FL resident	04/18/20
17,360	Dade	31	Female	No			FL resident	04/18/20
17,361	Dade	24	Male	No		Unknown	FL resident	04/18/20
17,362	Dade	48	Male	No		No	FL resident	04/18/20
17,363	Dade	42	Male	No		Unknown	FL resident	04/18/20
17,364	Dade	73	Female	No		Yes	FL resident	04/18/20
17,365	Dade	81	Male	No		Yes	FL resident	04/18/20
17,366	Dade	29	Male	No		No	FL resident	04/18/20
17,367	Dade	36	Male	No		No	FL resident	04/18/20
17,368	Dade	21	Male	Unknown		Yes	FL resident	04/18/20
17,369	Dade	57	Female	Unknown		Yes	FL resident	04/18/20
17,370	Dade	58	Male	No		Yes	FL resident	04/18/20
17,371	Dade	45	Female	No		Yes	FL resident	04/18/20
17,372	Dade	48	Female	No		Unknown	FL resident	04/18/20
17,373	Dade	34	Male	Unknown			FL resident	04/18/20
17,374	Dade	34	Male	Unknown			FL resident	04/18/20
17,375	Dade	32	Female	No		Unknown	FL resident	04/18/20
17,376	Dade	60	Female	No		Yes	FL resident	04/18/20

Coronavirus: line list of cases

Data verified as of May 14, 2020 at 10 AM

Data in this report are provisional and subject to change.

Case	County	Age	Gender	Travel related	Travel detail	Contact with a confirmed case	Jurisdiction	Date case counted
17,377	Dade	29	Female	No		Yes	FL resident	04/18/20
17,378	Dade	38	Male	No		No	FL resident	04/18/20
17,379	Dade	25	Female	No		Yes	FL resident	04/18/20
17,380	Dade	39	Female	No		Unknown	FL resident	04/18/20
17,381	Dade	54	Female	No		Unknown	FL resident	04/18/20
17,382	Dade	51	Female	No		Unknown	FL resident	04/18/20
17,383	Dade	34	Male	No		No	FL resident	04/18/20
17,384	Dade	57	Male	No		Yes	FL resident	04/18/20
17,385	Dade	67	Female	No		Yes	FL resident	04/18/20
17,386	Dade	50	Female	Unknown		Yes	FL resident	04/18/20
17,387	Dade	91	Male	No		Unknown	FL resident	04/18/20
17,388	Dade	89	Female	No		Yes	FL resident	04/18/20
17,389	Dade	64	Male	No		No	FL resident	04/18/20
17,390	Dade	34	Female	No		Yes	FL resident	04/18/20
17,391	Dade	68	Male	No		Unknown	FL resident	04/18/20
17,392	Dade	58	Female	Unknown		Yes	FL resident	04/18/20
17,393	Dade	70	Male	No		No	FL resident	04/18/20
17,394	Dade	63	Female	No		Yes	FL resident	04/18/20
17,395	Dade	57	Female	No		Yes	FL resident	04/18/20
17,396	Dade	49	Male	No		Yes	FL resident	04/18/20
17,397	Dade	43	Male	Unknown		Unknown	FL resident	04/18/20
17,398	Dade	20	Male	No		Yes	FL resident	04/18/20
17,399	Dade	47	Male	No		No	FL resident	04/18/20
17,400	Dade	55	Male	Unknown		Unknown	FL resident	04/18/20
17,401	Dade	50	Female	Unknown			FL resident	04/18/20
17,402	Dade	54	Male	Unknown		Unknown	FL resident	04/18/20
17,403	Dade	79	Female	No		Unknown	FL resident	04/18/20
17,404	Dade	37	Female	No		Unknown	FL resident	04/18/20
17,405	Dade	70	Male	No		Yes	FL resident	04/18/20
17,406	Dade	37	Female	No		Yes	FL resident	04/18/20
17,407	Dade	44	Female	No		Unknown	FL resident	04/18/20
17,408	Dade	43	Male	No		Unknown	FL resident	04/18/20
17,409	Dade	72	Male	Unknown			FL resident	04/18/20
17,410	Dade	28	Female	No		No	FL resident	04/18/20
17,411	Dade	28	Male	Unknown		Unknown	FL resident	04/18/20
17,412	Dade	34	Male	Unknown		Yes	FL resident	04/18/20
17,413	Dade	29	Female	No		Yes	FL resident	04/18/20
17,414	Dade	34	Male	No		Yes	FL resident	04/18/20
17,415	Dade	55	Male	No		No	FL resident	04/18/20
17,416	Dade	63	Male	No		Yes	FL resident	04/18/20
17,417	Dade	91	Male	No		No	FL resident	04/18/20
17,418	Dade	90	Female	No		Unknown	FL resident	04/18/20
17,419	Dade	29	Male	No		No	FL resident	04/18/20
17,420	Dade	63	Female	No		Yes	FL resident	04/18/20
17,421	Dade	25	Female	No		Yes	FL resident	04/18/20
17,422	Dade	39	Female	No		No	FL resident	04/18/20
17,423	Dade	88	Male	Unknown		Unknown	FL resident	04/18/20
17,424	Dade	85	Female	Unknown		Unknown	FL resident	04/18/20
17,425	Dade	72	Male	No		No	FL resident	04/18/20
17,426	Dade	46	Female	Unknown		Yes	FL resident	04/18/20
17,427	Dade	51	Male	No		Yes	FL resident	04/18/20
17,428	Dade	36	Male	Unknown			FL resident	04/18/20
17,429	Dade	47	Female	No		Yes	FL resident	04/18/20
17,430	Dade	46	Female	No		Yes	FL resident	04/18/20
17,431	Dade	73	Female	No		Unknown	FL resident	04/18/20
17,432	Dade	45	Male	No		Unknown	FL resident	04/18/20
17,433	Dade	33	Male	Unknown		Yes	FL resident	04/18/20
17,434	Dade	47	Male	No		Yes	FL resident	04/18/20
17,435	Dade	66	Female	Unknown		Unknown	FL resident	04/18/20
17,436	Dade	45	Male	Unknown		Unknown	FL resident	04/18/20
17,437	Dade	46	Male	No		Yes	FL resident	04/18/20
17,438	Dade	46	Male	Unknown		Unknown	FL resident	04/18/20

Coronavirus: line list of cases

Data verified as of May 14, 2020 at 10 AM

Data in this report are provisional and subject to change.

Case	County	Age	Gender	Travel related	Travel detail	Contact with a confirmed case	Jurisdiction	Date case counted
17,439	Dade	22	Female	No		Yes	FL resident	04/18/20
17,440	Dade	32	Female	No		Yes	FL resident	04/18/20
17,441	Dade	62	Female	No		Unknown	FL resident	04/18/20
17,442	Dade	52	Female	Unknown		Unknown	FL resident	04/18/20
17,443	Dade	67	Female	No		Yes	FL resident	04/18/20
17,444	Dade	22	Female	No		Yes	FL resident	04/18/20
17,445	Dade	89	Male	No		Yes	FL resident	04/18/20
17,446	Dade	88	Female	No		No	FL resident	04/18/20
17,447	Dade	76	Male	No		Unknown	FL resident	04/18/20
17,448	Dade	82	Male	No		Yes	FL resident	04/18/20
17,449	Dade	53	Male	No		Yes	FL resident	04/18/20
17,450	Dade	54	Female	No		No	FL resident	04/18/20
17,451	Dade	74	Male	Unknown			FL resident	04/18/20
17,452	Dade	67	Female	No		Yes	FL resident	04/18/20
17,453	Dade	55	Male	No		No	FL resident	04/18/20
17,454	Dade	96	Female	No		Unknown	FL resident	04/18/20
17,455	Dade	58	Female	No		Yes	FL resident	04/18/20
17,456	Dade	59	Female	No		Yes	FL resident	04/18/20
17,457	Dade	22	Female	No		Yes	FL resident	04/18/20
17,458	Dade	26	Male	No		Unknown	FL resident	04/18/20
17,459	Dade	52	Male	Unknown		Unknown	FL resident	04/18/20
17,460	Dade	49	Female	No		Yes	FL resident	04/18/20
17,461	Dade	67	Female	No		Yes	FL resident	04/18/20
17,462	Dade	15	Male	No		Yes	FL resident	04/18/20
17,463	Dade	63	Male	Unknown		Unknown	FL resident	04/18/20
17,464	Dade	96	Male	No		No	FL resident	04/18/20
17,465	Dade	68	Male	No		Yes	FL resident	04/19/20
17,466	Dade	51	Female	Unknown			FL resident	04/19/20
17,467	Dade	62	Male	No		Yes	FL resident	04/19/20
17,468	Dade	47	Male	No		Yes	FL resident	04/19/20
17,469	Dade	29	Female	No		Unknown	FL resident	04/19/20
17,470	Dade	38	Male	No		No	FL resident	04/19/20
17,471	Dade	23	Female	Unknown			FL resident	04/19/20
17,472	Dade	40	Male	No		Yes	FL resident	04/19/20
17,473	Dade	61	Female	No		Unknown	FL resident	04/19/20
17,474	Dade	85	Male	No		Yes	FL resident	04/19/20
17,475	Dade	48	Male	No		Yes	FL resident	04/19/20
17,476	Dade	33	Female	Unknown		Unknown	FL resident	04/19/20
17,477	Dade	77	Female	No		Yes	FL resident	04/19/20
17,478	Dade	32	Male	Unknown		No	FL resident	04/19/20
17,479	Dade	13	Male	Unknown			FL resident	04/19/20
17,480	Dade	64	Female	Unknown			FL resident	04/19/20
17,481	Dade	34	Male	No		Yes	FL resident	04/19/20
17,482	Dade	69	Female	No		Yes	FL resident	04/19/20
17,483	Dade	74	Male	Unknown			FL resident	04/19/20
17,484	Dade	91	Female	Unknown		Unknown	FL resident	04/19/20
17,485	Dade	61	Male	No		Yes	FL resident	04/19/20
17,486	Dade	94	Female	No		Yes	FL resident	04/19/20
17,487	Dade	67	Male	No		Yes	FL resident	04/19/20
17,488	Dade	74	Female	No		Yes	FL resident	04/19/20
17,489	Dade	44	Male	No		Yes	FL resident	04/19/20
17,490	Dade	47	Male	No		No	FL resident	04/19/20
17,491	Dade	53	Male	Unknown		Unknown	FL resident	04/19/20
17,492	Dade	75	Female	No		Yes	FL resident	04/19/20
17,493	Dade	27	Female	No		Yes	FL resident	04/19/20
17,494	Dade	31	Male	Unknown			FL resident	04/19/20
17,495	Dade	63	Female	No		Unknown	FL resident	04/19/20
17,496	Dade	66	Female	Unknown		Yes	FL resident	04/19/20
17,497	Dade	72	Male	Unknown			FL resident	04/19/20
17,498	Dade	41	Female	Unknown		Yes	FL resident	04/19/20
17,499	Dade	50	Female	No		Yes	FL resident	04/19/20
17,500	Dade	52	Female	Unknown		Unknown	FL resident	04/19/20

Coronavirus: line list of cases

Data verified as of May 14, 2020 at 10 AM

Data in this report are provisional and subject to change.

Case	County	Age	Gender	Travel related	Travel detail	Contact with a confirmed case	Jurisdiction	Date case counted
17,501	Dade	38	Male	Unknown		Unknown	FL resident	04/19/20
17,502	Dade	44	Female	No		No	FL resident	04/19/20
17,503	Dade	11	Male	No		Yes	FL resident	04/19/20
17,504	Dade	59	Male	No		Yes	FL resident	04/19/20
17,505	Dade	39	Female	No		No	FL resident	04/19/20
17,506	Dade	20	Female	No		Yes	FL resident	04/19/20
17,507	Dade	39	Male	No		Yes	FL resident	04/19/20
17,508	Dade	32	Male	No		Yes	FL resident	04/19/20
17,509	Dade	32	Male	No		Yes	FL resident	04/19/20
17,510	Dade	26	Female	No		Yes	FL resident	04/19/20
17,511	Dade	23	Male	Yes	CO	Yes	FL resident	04/19/20
17,512	Dade	4	Male	No		Yes	FL resident	04/19/20
17,513	Dade	67	Female	Unknown			FL resident	04/19/20
17,514	Dade	22	Male	No		No	FL resident	04/19/20
17,515	Dade	71	Male	No		Yes	FL resident	04/19/20
17,516	Dade	32	Male	No		No	FL resident	04/19/20
17,517	Dade	81	Female	No		Yes	FL resident	04/19/20
17,518	Dade	18	Female	No		No	FL resident	04/19/20
17,519	Dade	33	Male	No		Yes	FL resident	04/19/20
17,520	Dade	56	Female	No		Yes	FL resident	04/19/20
17,521	Dade	52	Male	No		Yes	FL resident	04/19/20
17,522	Dade	29	Female	No		Yes	FL resident	04/19/20
17,523	Dade	47	Female	Unknown		Yes	FL resident	04/19/20
17,524	Dade	49	Male	Unknown			FL resident	04/19/20
17,525	Dade	77	Male	No		Yes	FL resident	04/19/20
17,526	Dade	91	Female	Unknown		Unknown	FL resident	04/19/20
17,527	Dade	91	Male	No		Yes	FL resident	04/19/20
17,528	Dade	50	Male	No		Yes	FL resident	04/19/20
17,529	Dade	60	Male	Unknown		Unknown	FL resident	04/19/20
17,530	Dade	88	Female	No		Yes	FL resident	04/19/20
17,531	Dade	63	Male	No		No	FL resident	04/19/20
17,532	Dade	68	Male	No		Yes	FL resident	04/19/20
17,533	Dade	69	Female	No		Unknown	FL resident	04/19/20
17,534	Dade	58	Female	No		Yes	FL resident	04/19/20
17,535	Dade	38	Male	No		Yes	FL resident	04/19/20
17,536	Dade	37	Male	No		Yes	FL resident	04/19/20
17,537	Dade	33	Male	No		Yes	FL resident	04/19/20
17,538	Dade	30	Male	No		Yes	FL resident	04/19/20
17,539	Dade	30	Male	No		Yes	FL resident	04/19/20
17,540	Dade	54	Male	No		Yes	FL resident	04/19/20
17,541	Dade	42	Male	No		Yes	FL resident	04/19/20
17,542	Dade	33	Female	No		Yes	FL resident	04/19/20
17,543	Dade	48	Female	No		Unknown	FL resident	04/19/20
17,544	Dade	25	Female	No		Yes	FL resident	04/19/20
17,545	Dade	43	Male	No		Yes	FL resident	04/19/20
17,546	Dade	39	Female	No		Yes	FL resident	04/19/20
17,547	Dade	36	Male	No		Yes	FL resident	04/19/20
17,548	Dade	22	Male	No		Yes	FL resident	04/19/20
17,549	Dade	19	Male	Unknown		Unknown	FL resident	04/19/20
17,550	Dade	23	Female	No		Yes	FL resident	04/19/20
17,551	Dade	31	Male	No		Yes	FL resident	04/19/20
17,552	Dade	30	Female	No		No	FL resident	04/19/20
17,553	Dade	92	Male	No		Yes	FL resident	04/19/20
17,554	Dade	35	Male	No		No	FL resident	04/19/20
17,555	Dade	31	Male	Unknown		Yes	FL resident	04/19/20
17,556	Dade	20	Male	No		Yes	FL resident	04/19/20
17,557	Dade	21	Female	No		Yes	FL resident	04/19/20
17,558	Dade	35	Male	No		Yes	FL resident	04/19/20
17,559	Dade	30	Male	No		Yes	FL resident	04/19/20
17,560	Dade	33	Male	No		No	FL resident	04/19/20
17,561	Dade	58	Female	Unknown			FL resident	04/19/20
17,562	Dade	27	Male	Unknown			FL resident	04/19/20

Coronavirus: line list of cases

Data verified as of May 14, 2020 at 10 AM

Data in this report are provisional and subject to change.

Case	County	Age	Gender	Travel related	Travel detail	Contact with a confirmed case	Jurisdiction	Date case counted
17,563	Dade	55	Female	Unknown			FL resident	04/19/20
17,564	Dade	39	Male	Unknown			FL resident	04/19/20
17,565	Dade	26	Male	Unknown			FL resident	04/19/20
17,566	Dade	61	Male	Unknown			FL resident	04/19/20
17,567	Dade	18	Male	No		Unknown	FL resident	04/19/20
17,568	Dade	32	Male	Unknown			FL resident	04/19/20
17,569	Dade	58	Male	Unknown			FL resident	04/19/20
17,570	Dade	36	Male	No		Unknown	FL resident	04/19/20
17,571	Dade	53	Male	Unknown			FL resident	04/19/20
17,572	Dade	47	Female	No		Unknown	FL resident	04/19/20
17,573	Dade	29	Male	Unknown		Yes	FL resident	04/19/20
17,574	Dade	39	Male	Unknown			FL resident	04/19/20
17,575	Dade	35	Male	Unknown		Unknown	FL resident	04/19/20
17,576	Dade	55	Female	Unknown		Unknown	FL resident	04/19/20
17,577	Dade	43	Male	No		Unknown	FL resident	04/19/20
17,578	Dade	25	Male	Unknown		Yes	FL resident	04/19/20
17,579	Dade	35	Male	Unknown			FL resident	04/19/20
17,580	Dade	59	Male	Unknown		Yes	FL resident	04/19/20
17,581	Dade	70	Female	No		Unknown	FL resident	04/19/20
17,582	Dade	77	Female	No		Unknown	FL resident	04/19/20
17,583	Dade	54	Male	No		Yes	FL resident	04/19/20
17,584	Dade	84	Male	No		Unknown	FL resident	04/19/20
17,585	Dade	37	Female	No		No	FL resident	04/19/20
17,586	Dade	70	Male	No		Unknown	FL resident	04/19/20
17,587	Dade	19	Male	Unknown		Unknown	FL resident	04/19/20
17,588	Dade	61	Male	No		Yes	FL resident	04/19/20
17,589	Dade	49	Male	Unknown		Unknown	FL resident	04/19/20
17,590	Dade	61	Female	No		Yes	FL resident	04/19/20
17,591	Dade	81	Female	Unknown		Unknown	FL resident	04/19/20
17,592	Dade	59	Female	Unknown			FL resident	04/19/20
17,593	Dade	46	Male	No		No	FL resident	04/19/20
17,594	Dade	69	Male	No		No	FL resident	04/19/20
17,595	Dade	49	Male	No		No	FL resident	04/19/20
17,596	Dade	31	Male	No		Yes	FL resident	04/19/20
17,597	Dade	38	Female	No		Yes	FL resident	04/19/20
17,598	Dade	50	Male	No		Yes	FL resident	04/19/20
17,599	Dade	29	Male	No		No	FL resident	04/19/20
17,600	Dade	63	Female	No		Yes	FL resident	04/19/20
17,601	Dade	28	Male	No		Yes	FL resident	04/19/20
17,602	Dade	79	Male	No		Yes	FL resident	04/19/20
17,603	Dade	64	Male	No		No	FL resident	04/19/20
17,604	Dade	23	Female	Unknown			FL resident	04/19/20
17,605	Dade	27	Female	Unknown		Unknown	FL resident	04/19/20
17,606	Dade	19	Male	Unknown		Unknown	FL resident	04/19/20
17,607	Dade	61	Female	No		Yes	FL resident	04/19/20
17,608	Dade	45	Female	No		Yes	FL resident	04/19/20
17,609	Dade	68	Female	No		Yes	FL resident	04/19/20
17,610	Dade	31	Male	No		Unknown	FL resident	04/19/20
17,611	Dade	79	Female	No		Unknown	FL resident	04/19/20
17,612	Dade	44	Female	No		Yes	FL resident	04/19/20
17,613	Dade	30	Male	No		Unknown	FL resident	04/19/20
17,614	Dade	75	Male	No		No	FL resident	04/19/20
17,615	Dade	27	Male	No		Yes	FL resident	04/19/20
17,616	Dade	43	Male	No		Yes	FL resident	04/19/20
17,617	Dade	30	Female	No		Yes	FL resident	04/19/20
17,618	Dade	55	Female	No		No	FL resident	04/19/20
17,619	Dade	54	Female	No		Yes	FL resident	04/19/20
17,620	Dade	60	Male	No		Yes	FL resident	04/19/20
17,621	Dade	49	Female	No		No	FL resident	04/19/20
17,622	Dade	28	Female	No		Unknown	FL resident	04/19/20
17,623	Dade	23	Male	No		No	FL resident	04/19/20
17,624	Dade	82	Male	Unknown		Unknown	FL resident	04/19/20

Coronavirus: line list of cases

Data verified as of May 14, 2020 at 10 AM

Data in this report are provisional and subject to change.

Case	County	Age	Gender	Travel related	Travel detail	Contact with a confirmed case	Jurisdiction	Date case counted
17,625	Dade	53	Female	No		Unknown	FL resident	04/19/20
17,626	Dade	55	Female	Unknown		Unknown	FL resident	04/19/20
17,627	Dade	52	Male	No		Yes	FL resident	04/19/20
17,628	Dade	92	Female	No		Unknown	FL resident	04/19/20
17,629	Dade	50	Female	No		No	FL resident	04/19/20
17,630	Dade	74	Male	No		Unknown	FL resident	04/19/20
17,631	Dade	60	Female	No		Unknown	FL resident	04/19/20
17,632	Dade	49	Male	Unknown		Unknown	FL resident	04/19/20
17,633	Dade	63	Male	No		No	FL resident	04/19/20
17,634	Dade	35	Male	No		No	FL resident	04/19/20
17,635	Dade	39	Male	No		Unknown	FL resident	04/19/20
17,636	Dade	27	Male	No		No	FL resident	04/19/20
17,637	Dade	58	Male	No		Yes	FL resident	04/19/20
17,638	Dade	27	Male	No		No	FL resident	04/19/20
17,639	Dade	32	Male	No		Unknown	FL resident	04/19/20
17,640	Dade	30	Female	No		Unknown	FL resident	04/19/20
17,641	Dade	45	Female	No		Unknown	FL resident	04/19/20
17,642	Dade	48	Male	No		Unknown	FL resident	04/19/20
17,643	Dade	21	Male	Unknown			FL resident	04/19/20
17,644	Dade	63	Male	Unknown		Unknown	FL resident	04/19/20
17,645	Dade	24	Female	No		Unknown	FL resident	04/19/20
17,646	Dade	48	Male	Unknown			FL resident	04/19/20
17,647	Dade	46	Female	Unknown			FL resident	04/19/20
17,648	Dade	56	Female	Unknown			FL resident	04/19/20
17,649	Dade	35	Male	No		Yes	FL resident	04/19/20
17,650	Dade	31	Female	No		Yes	FL resident	04/19/20
17,651	Dade	39	Male	No		Yes	FL resident	04/19/20
17,652	Dade	33	Male	Unknown			FL resident	04/19/20
17,653	Dade	60	Female	No		Unknown	FL resident	04/19/20
17,654	Dade	35	Male	No		Unknown	FL resident	04/19/20
17,655	Dade	60	Male	No		Yes	FL resident	04/19/20
17,656	Dade	37	Male	No		Yes	FL resident	04/19/20
17,657	Dade	53	Female	Unknown			FL resident	04/19/20
17,658	Dade	39	Female	No		Unknown	FL resident	04/19/20
17,659	Dade	42	Female	No		Unknown	FL resident	04/19/20
17,660	Dade	75	Female	No		No	FL resident	04/19/20
17,661	Dade	64	Female	No		Yes	FL resident	04/19/20
17,662	Dade	26	Female	No		No	FL resident	04/19/20
17,663	Dade	78	Male	No		No	FL resident	04/19/20
17,664	Dade	55	Male	No		Yes	FL resident	04/19/20
17,665	Dade	57	Male	No		Unknown	FL resident	04/19/20
17,666	Dade	77	Female	No		Unknown	FL resident	04/19/20
17,667	Dade	68	Male	Unknown			FL resident	04/19/20
17,668	Dade	53	Female	No		No	FL resident	04/19/20
17,669	Dade	73	Female	No		No	FL resident	04/19/20
17,670	Dade	32	Female	No		Yes	FL resident	04/19/20
17,671	Dade	32	Male	No		Unknown	FL resident	04/19/20
17,672	Dade	88	Male	No		Unknown	FL resident	04/19/20
17,673	Dade	82	Male	No		Yes	FL resident	04/19/20
17,674	Dade	84	Male	No		Yes	FL resident	04/19/20
17,675	Dade	81	Male	No		Yes	FL resident	04/19/20
17,676	Dade	48	Male	Unknown		Unknown	FL resident	04/19/20
17,677	Dade	24	Female	No		Yes	FL resident	04/19/20
17,678	Dade	82	Male	No		Unknown	FL resident	04/19/20
17,679	Dade	55	Female	Unknown		Yes	FL resident	04/19/20
17,680	Dade	95	Female	No		Yes	FL resident	04/19/20
17,681	Dade	27	Female	No		Yes	FL resident	04/19/20
17,682	Dade	35	Female	Unknown		Unknown	FL resident	04/19/20
17,683	Dade	47	Female	No		No	FL resident	04/19/20
17,684	Dade	40	Female	No		Unknown	FL resident	04/19/20
17,685	Dade	34	Female	No		Yes	FL resident	04/19/20
17,686	Dade	56	Male	Unknown		Unknown	FL resident	04/19/20

Coronavirus: line list of cases

Data verified as of May 14, 2020 at 10 AM

Data in this report are provisional and subject to change.

Case	County	Age	Gender	Travel related	Travel detail	Contact with a confirmed case	Jurisdiction	Date case counted
17,687	Dade	54	Male	No		Yes	FL resident	04/19/20
17,688	Dade	30	Male	Unknown		Unknown	FL resident	04/19/20
17,689	Dade	57	Female	No		Yes	FL resident	04/19/20
17,690	Dade	50	Female	No		Yes	FL resident	04/19/20
17,691	Dade	27	Female	No		Yes	FL resident	04/19/20
17,692	Dade	71	Male	No		Yes	FL resident	04/19/20
17,693	Dade	31	Male	Unknown		Unknown	FL resident	04/19/20
17,694	Dade	33	Male	No		Yes	FL resident	04/19/20
17,695	Dade	24	Female	No		No	FL resident	04/19/20
17,696	Dade	19	Female	Unknown		Unknown	FL resident	04/19/20
17,697	Dade	37	Male	No		Yes	FL resident	04/19/20
17,698	Dade	87	Female	Unknown			FL resident	04/19/20
17,699	Dade	32	Male	No		No	FL resident	04/19/20
17,700	Dade	55	Female	No		Yes	FL resident	04/19/20
17,701	Dade	74	Male	Unknown			FL resident	04/19/20
17,702	Dade	50	Female	No		No	FL resident	04/19/20
17,703	Dade	56	Female	Yes	NY	Yes	FL resident	04/19/20
17,704	Dade	51	Female	No		Yes	FL resident	04/19/20
17,705	Dade	38	Female	Unknown		Yes	FL resident	04/19/20
17,706	Dade	27	Female	No		No	FL resident	04/19/20
17,707	Dade	27	Female	Unknown		Unknown	FL resident	04/19/20
17,708	Dade	62	Female	No		Yes	FL resident	04/19/20
17,709	Dade	46	Female	No		No	FL resident	04/19/20
17,710	Dade	94	Female	No		Yes	FL resident	04/19/20
17,711	Dade	59	Male	No		Yes	FL resident	04/19/20
17,712	Dade	25	Male	No		Yes	FL resident	04/19/20
17,713	Dade	39	Male	No		No	FL resident	04/19/20
17,714	Dade	2	Female	No		No	FL resident	04/19/20
17,715	Dade	39	Female	No		Yes	FL resident	04/19/20
17,716	Dade	94	Female	No		Yes	FL resident	04/19/20
17,717	Dade	46	Male	No		Unknown	FL resident	04/19/20
17,718	Dade	46	Female	No		Yes	FL resident	04/19/20
17,719	Dade	75	Female	Unknown		Yes	FL resident	04/19/20
17,720	Dade	80	Male	No		Yes	FL resident	04/19/20
17,721	Dade	46	Male	No		Yes	FL resident	04/19/20
17,722	Dade	24	Male	No		Unknown	FL resident	04/19/20
17,723	Dade	70	Female	No		Unknown	FL resident	04/19/20
17,724	Dade	70	Female	No		Yes	FL resident	04/19/20
17,725	Dade	63	Male	Unknown			FL resident	04/19/20
17,726	Dade	92	Female	No		Yes	FL resident	04/19/20
17,727	Dade	82	Female	No		Unknown	FL resident	04/19/20
17,728	Dade	74	Male	Unknown		Yes	FL resident	04/19/20
17,729	Dade	65	Female	No		Unknown	FL resident	04/19/20
17,730	Dade	88	Female	No		Yes	FL resident	04/19/20
17,731	Dade	67	Male	Unknown		Unknown	FL resident	04/19/20
17,732	Dade	77	Female	Unknown			FL resident	04/19/20
17,733	Dade	72	Male	No		Unknown	FL resident	04/19/20
17,734	Dade	59	Female	No		Yes	FL resident	04/19/20
17,735	Dade	54	Female	Unknown		No	FL resident	04/19/20
17,736	Dade	56	Male	No		No	FL resident	04/19/20
17,737	Dade	22	Male	Unknown		Unknown	FL resident	04/19/20
17,738	Dade	10	Female	No		Yes	FL resident	04/19/20
17,739	Dade	16	Female	Unknown		Yes	FL resident	04/19/20
17,740	Dade	19	Female	Unknown		Yes	FL resident	04/19/20
17,741	Dade	28	Female	No		No	FL resident	04/19/20
17,742	Dade	40	Male	Unknown		Yes	FL resident	04/19/20
17,743	Dade	70	Female	No		Yes	FL resident	04/19/20
17,744	Dade	43	Female	No		Yes	FL resident	04/19/20
17,745	Dade	72	Female	Unknown		Yes	FL resident	04/19/20
17,746	Dade	80	Male	No		Unknown	FL resident	04/19/20
17,747	Dade	27	Female	No		Yes	FL resident	04/19/20
17,748	Dade	53	Female	No		Yes	FL resident	04/19/20

Coronavirus: line list of cases

Data verified as of May 14, 2020 at 10 AM

Data in this report are provisional and subject to change.

Case	County	Age	Gender	Travel related	Travel detail	Contact with a confirmed case	Jurisdiction	Date case counted
17,749	Dade	54	Female	No		No	FL resident	04/19/20
17,750	Dade	57	Female	Unknown		No	FL resident	04/19/20
17,751	Dade	34	Female	Unknown		Yes	FL resident	04/19/20
17,752	Dade	38	Male	Unknown		Yes	FL resident	04/19/20
17,753	Dade	53	Female	Unknown		Yes	FL resident	04/19/20
17,754	Dade	37	Male	No		Yes	FL resident	04/19/20
17,755	Dade	77	Male	No		Yes	FL resident	04/19/20
17,756	Dade	81	Female	Unknown		Yes	FL resident	04/19/20
17,757	Dade	70	Male	Unknown		Yes	FL resident	04/19/20
17,758	Dade	78	Male	No		Yes	FL resident	04/19/20
17,759	Dade	53	Female	Unknown		No	FL resident	04/19/20
17,760	Dade	57	Male	Unknown		Yes	FL resident	04/19/20
17,761	Dade	59	Male	Unknown		No	FL resident	04/19/20
17,762	Dade	43	Female	Unknown		No	FL resident	04/19/20
17,763	Dade	36	Female	Unknown		Yes	FL resident	04/19/20
17,764	Dade	28	Female	Unknown		Yes	FL resident	04/19/20
17,765	Dade	42	Male	No		Yes	FL resident	04/19/20
17,766	Dade	25	Male	Unknown		No	FL resident	04/19/20
17,767	Dade	40	Female	Unknown		Unknown	FL resident	04/19/20
17,768	Dade	62	Male	Unknown			FL resident	04/19/20
17,769	Dade	55	Female	No		Unknown	FL resident	04/19/20
17,770	Dade	89	Female	No		Yes	FL resident	04/20/20
17,771	Dade	35	Female	Unknown			FL resident	04/20/20
17,772	Dade	28	Male	Unknown		Yes	FL resident	04/20/20
17,773	Dade	74	Female	Unknown		No	FL resident	04/20/20
17,774	Dade	55	Male	No		Yes	FL resident	04/20/20
17,775	Dade	68	Male	No		Yes	FL resident	04/20/20
17,776	Dade	65	Male	Unknown		Yes	FL resident	04/20/20
17,777	Dade	53	Female	Unknown		No	FL resident	04/20/20
17,778	Dade	45	Female	Unknown		No	FL resident	04/20/20
17,779	Dade	43	Female	Unknown		No	FL resident	04/20/20
17,780	Dade	56	Male	Unknown		No	FL resident	04/20/20
17,781	Dade	22	Female	Unknown		Unknown	FL resident	04/20/20
17,782	Dade	58	Male	Unknown		No	FL resident	04/20/20
17,783	Dade	6	Male	No		Yes	FL resident	04/20/20
17,784	Dade	86	Male	Unknown		No	FL resident	04/20/20
17,785	Dade	70	Female	No			FL resident	04/20/20
17,786	Dade	55	Male	No		Yes	FL resident	04/20/20
17,787	Dade	27	Male	No			FL resident	04/20/20
17,788	Dade	45	Female	Unknown			FL resident	04/20/20
17,789	Dade	50	Female	No		Yes	FL resident	04/20/20
17,790	Dade	41	Male	No		Yes	FL resident	04/20/20
17,791	Dade	39	Female	No		No	FL resident	04/20/20
17,792	Dade	37	Female	Unknown			FL resident	04/20/20
17,793	Dade	72	Female	No		Yes	FL resident	04/20/20
17,794	Dade	63	Female	No		Yes	FL resident	04/20/20
17,795	Dade	37	Male	No		Yes	FL resident	04/20/20
17,796	Dade	79	Male	No		Yes	FL resident	04/20/20
17,797	Dade	70	Male	No		Yes	FL resident	04/20/20
17,798	Dade	28	Male	No		Yes	FL resident	04/20/20
17,799	Dade	56	Male	No		No	FL resident	04/20/20
17,800	Dade	49	Male	Unknown			FL resident	04/20/20
17,801	Dade	74	Female	No		Yes	FL resident	04/20/20
17,802	Dade	72	Female	No		Yes	FL resident	04/20/20
17,803	Dade	76	Male	No		No	FL resident	04/20/20
17,804	Dade	66	Male	No		No	FL resident	04/20/20
17,805	Dade	41	Female	No		Yes	FL resident	04/20/20
17,806	Dade	97	Female	No		Yes	FL resident	04/20/20
17,807	Dade	81	Female	No		Yes	FL resident	04/20/20
17,808	Dade	68	Male	Yes	FAROE ISLANDS (MALVINAS)	Yes	FL resident	04/20/20
17,809	Dade	53	Male	No		Yes	FL resident	04/20/20
17,810	Dade	83	Female	No		Yes	FL resident	04/20/20

Coronavirus: line list of cases

Data verified as of May 14, 2020 at 10 AM

Data in this report are provisional and subject to change.

Case	County	Age	Gender	Travel related	Travel detail	Contact with a confirmed case	Jurisdiction	Date case counted
17,811	Dade	69	Female	No		Unknown	FL resident	04/20/20
17,812	Dade	30	Male	No		Unknown	FL resident	04/20/20
17,813	Dade	50	Male	Unknown		No	FL resident	04/20/20
17,814	Dade	61	Male	No		No	FL resident	04/20/20
17,815	Dade	62	Male	No		Unknown	FL resident	04/20/20
17,816	Dade	34	Male	Unknown		Unknown	FL resident	04/20/20
17,817	Dade	42	Male	No		Yes	FL resident	04/20/20
17,818	Dade	23	Male	Unknown		Unknown	FL resident	04/20/20
17,819	Dade	59	Male	No		Yes	FL resident	04/20/20
17,820	Dade	45	Male	Unknown		Unknown	FL resident	04/20/20
17,821	Dade	46	Male	Unknown		Unknown	FL resident	04/20/20
17,822	Dade	29	Male	Unknown		Unknown	FL resident	04/20/20
17,823	Dade	48	Female	No		No	FL resident	04/20/20
17,824	Dade	20	Female	No		No	FL resident	04/20/20
17,825	Dade	26	Male	No		No	FL resident	04/20/20
17,826	Dade	27	Male	Unknown		Unknown	FL resident	04/20/20
17,827	Dade	22	Male	No		Yes	FL resident	04/20/20
17,828	Dade	64	Male	Unknown			FL resident	04/20/20
17,829	Dade	41	Male	No		Yes	FL resident	04/20/20
17,830	Dade	43	Female	Unknown			FL resident	04/20/20
17,831	Dade	37	Male	No		Unknown	FL resident	04/20/20
17,832	Dade	41	Male	No		No	FL resident	04/20/20
17,833	Dade	58	Male	No		Unknown	FL resident	04/20/20
17,834	Dade	34	Female	No		Yes	FL resident	04/20/20
17,835	Dade	63	Female	No		Yes	FL resident	04/20/20
17,836	Dade	31	Female	No		Unknown	FL resident	04/20/20
17,837	Dade	56	Female	No		No	FL resident	04/20/20
17,838	Dade	31	Male	No		Yes	FL resident	04/20/20
17,839	Dade	54	Male	Unknown			FL resident	04/20/20
17,840	Dade	34	Male	Unknown			FL resident	04/20/20
17,841	Dade	65	Male	Unknown		Yes	FL resident	04/20/20
17,842	Dade	33	Male	No		Unknown	FL resident	04/20/20
17,843	Dade	39	Male	Unknown		Unknown	FL resident	04/20/20
17,844	Dade	52	Male	No		Unknown	FL resident	04/20/20
17,845	Dade	49	Male	No		Yes	FL resident	04/20/20
17,846	Dade	79	Male	No		Yes	FL resident	04/20/20
17,847	Dade	55	Male	No		No	FL resident	04/20/20
17,848	Dade	67	Male	No		Yes	FL resident	04/20/20
17,849	Dade	34	Female	No		Yes	FL resident	04/20/20
17,850	Dade	59	Male	No		Yes	FL resident	04/20/20
17,851	Dade	54	Female	Unknown			FL resident	04/20/20
17,852	Dade	77	Male	No		Unknown	FL resident	04/20/20
17,853	Dade	46	Female	Unknown		Yes	FL resident	04/20/20
17,854	Dade	29	Female	No		Yes	FL resident	04/20/20
17,855	Dade	64	Male	No		No	FL resident	04/20/20
17,856	Dade	31	Male	No		No	FL resident	04/20/20
17,857	Dade	18	Female	No		No	FL resident	04/20/20
17,858	Dade	32	Male	No		No	FL resident	04/20/20
17,859	Dade	61	Female	Unknown			FL resident	04/20/20
17,860	Dade	50	Female	No		Yes	FL resident	04/20/20
17,861	Dade	27	Male	No		Yes	FL resident	04/20/20
17,862	Dade	45	Female	Unknown			FL resident	04/20/20
17,863	Dade	76	Female	Unknown		Unknown	FL resident	04/20/20
17,864	Dade	35	Male	Unknown		Yes	FL resident	04/20/20
17,865	Dade	45	Female	No		Unknown	FL resident	04/20/20
17,866	Dade	33	Female	No		Unknown	FL resident	04/20/20
17,867	Dade	62	Male	No		Yes	FL resident	04/20/20
17,868	Dade	22	Male	Unknown		Unknown	FL resident	04/20/20
17,869	Dade	68	Female	Unknown		No	FL resident	04/20/20
17,870	Dade	59	Female	No		Unknown	FL resident	04/20/20
17,871	Dade	46	Male	No		No	FL resident	04/20/20
17,872	Dade	47	Male	No		Unknown	FL resident	04/20/20

Coronavirus: line list of cases

Data verified as of May 14, 2020 at 10 AM

Data in this report are provisional and subject to change.

Case	County	Age	Gender	Travel related	Travel detail	Contact with a confirmed case	Jurisdiction	Date case counted
17,873	Dade	24	Male	No		Yes	FL resident	04/20/20
17,874	Dade	95	Male	No		Unknown	FL resident	04/20/20
17,875	Dade	69	Male	No		Yes	FL resident	04/20/20
17,876	Dade	53	Male	No		Unknown	FL resident	04/20/20
17,877	Dade	31	Female	No		Yes	FL resident	04/20/20
17,878	Dade	81	Male	Unknown			FL resident	04/20/20
17,879	Dade	58	Male	No		Unknown	FL resident	04/20/20
17,880	Dade	71	Male	No		No	FL resident	04/20/20
17,881	Dade	86	Female	No		No	FL resident	04/20/20
17,882	Dade	66	Female	No		Unknown	FL resident	04/20/20
17,883	Dade	29	Male	Unknown			FL resident	04/20/20
17,884	Dade	35	Female	Unknown		Yes	FL resident	04/20/20
17,885	Dade	69	Male	No		Unknown	FL resident	04/20/20
17,886	Dade	49	Female	No		Yes	FL resident	04/20/20
17,887	Dade	34	Male	Unknown		Unknown	FL resident	04/20/20
17,888	Dade	54	Male	No		Yes	FL resident	04/20/20
17,889	Dade	50	Female	No		Yes	FL resident	04/20/20
17,890	Dade	36	Female	Unknown		Unknown	FL resident	04/20/20
17,891	Dade	77	Male	Unknown			FL resident	04/20/20
17,892	Dade	69	Male	No		Yes	FL resident	04/20/20
17,893	Dade	57	Female	No		Yes	FL resident	04/20/20
17,894	Dade	58	Female	No		No	FL resident	04/20/20
17,895	Dade	44	Female	No		Yes	FL resident	04/20/20
17,896	Dade	34	Female	No		Unknown	FL resident	04/20/20
17,897	Dade	32	Female	No		Unknown	FL resident	04/20/20
17,898	Dade	37	Female	No		Yes	FL resident	04/20/20
17,899	Dade	58	Female	No		Yes	FL resident	04/20/20
17,900	Dade	50	Female	No		Unknown	FL resident	04/20/20
17,901	Dade	33	Female	No		Yes	FL resident	04/20/20
17,902	Dade	41	Male	No		No	FL resident	04/20/20
17,903	Dade	60	Female	No		Yes	FL resident	04/20/20
17,904	Dade	42	Male	No		Yes	FL resident	04/20/20
17,905	Dade	26	Female	Unknown		Unknown	FL resident	04/20/20
17,906	Dade	28	Male	No		Yes	FL resident	04/20/20
17,907	Dade	22	Male	No		No	FL resident	04/20/20
17,908	Dade	53	Male	Unknown		Unknown	FL resident	04/20/20
17,909	Dade	49	Female	No		Unknown	FL resident	04/20/20
17,910	Dade	50	Female	Unknown		Yes	FL resident	04/20/20
17,911	Dade	44	Male	No		Yes	FL resident	04/20/20
17,912	Dade	39	Female	Unknown		Unknown	FL resident	04/20/20
17,913	Dade	37	Male	Unknown		Unknown	FL resident	04/20/20
17,914	Dade	38	Male	Unknown		Unknown	FL resident	04/20/20
17,915	Dade	30	Female	No		Yes	FL resident	04/20/20
17,916	Dade	34	Female	No		Unknown	FL resident	04/20/20
17,917	Dade	86	Male	Unknown		Unknown	FL resident	04/20/20
17,918	Dade	10	Female	No		Yes	FL resident	04/20/20
17,919	Dade	59	Female	No		Unknown	FL resident	04/20/20
17,920	Dade	75	Male	No		No	FL resident	04/20/20
17,921	Dade	51	Female	No		Unknown	FL resident	04/20/20
17,922	Dade	33	Male	No		Yes	FL resident	04/20/20
17,923	Dade	31	Male	No		Yes	FL resident	04/20/20
17,924	Dade	51	Male	No		No	FL resident	04/20/20
17,925	Dade	70	Female	No		Unknown	FL resident	04/20/20
17,926	Dade	21	Female	Unknown		No	FL resident	04/20/20
17,927	Dade	65	Female	No		Yes	FL resident	04/20/20
17,928	Dade	65	Male	No		Yes	FL resident	04/20/20
17,929	Dade	47	Male	No		Yes	FL resident	04/20/20
17,930	Dade	61	Male	No		Yes	FL resident	04/20/20
17,931	Dade	30	Male	Unknown		Unknown	FL resident	04/20/20
17,932	Dade	43	Female	Unknown		Yes	FL resident	04/20/20
17,933	Dade	66	Male	Unknown		Unknown	FL resident	04/20/20
17,934	Dade	56	Male	No		Yes	FL resident	04/20/20

Coronavirus: line list of cases

Data verified as of May 14, 2020 at 10 AM

Data in this report are provisional and subject to change.

Case	County	Age	Gender	Travel related	Travel detail	Contact with a confirmed case	Jurisdiction	Date case counted
17,935	Dade	62	Male	Unknown		No	FL resident	04/20/20
17,936	Dade	62	Male	Unknown		Yes	FL resident	04/20/20
17,937	Dade	50	Female	Unknown		Yes	FL resident	04/20/20
17,938	Dade	62	Female	Unknown		Yes	FL resident	04/20/20
17,939	Dade	36	Female	Unknown		Yes	FL resident	04/20/20
17,940	Dade	81	Female	Unknown		Unknown	FL resident	04/20/20
17,941	Dade	40	Female	No		Yes	FL resident	04/20/20
17,942	Dade	23	Male	No		Yes	FL resident	04/20/20
17,943	Dade	62	Female	Unknown		No	FL resident	04/20/20
17,944	Dade	47	Female	Unknown		Unknown	FL resident	04/20/20
17,945	Dade	32	Male	Unknown		Yes	FL resident	04/20/20
17,946	Dade	58	Male	No		Yes	FL resident	04/20/20
17,947	Dade	25	Female	Unknown		No	FL resident	04/20/20
17,948	Dade	53	Female	Unknown		Unknown	FL resident	04/20/20
17,949	Dade	41	Male	No		Yes	FL resident	04/20/20
17,950	Dade	66	Female	No		No	FL resident	04/20/20
17,951	Dade	28	Male	No		No	FL resident	04/20/20
17,952	Dade	61	Female	No		Unknown	FL resident	04/20/20
17,953	Dade	51	Male	No		Yes	FL resident	04/20/20
17,954	Dade	18	Male	No		No	FL resident	04/20/20
17,955	Dade	54	Male	No		No	FL resident	04/20/20
17,956	Dade	60	Female	No		Yes	FL resident	04/20/20
17,957	Dade	53	Male	Unknown			FL resident	04/20/20
17,958	Dade	30	Male	No		Yes	FL resident	04/20/20
17,959	Dade	59	Male	No		Yes	FL resident	04/20/20
17,960	Dade	26	Female	No		Yes	FL resident	04/20/20
17,961	Dade	47	Male	No		Unknown	FL resident	04/20/20
17,962	Dade	43	Female	No		No	FL resident	04/20/20
17,963	Dade	55	Female	Unknown			FL resident	04/20/20
17,964	Dade	60	Male	No		No	FL resident	04/20/20
17,965	Dade	57	Female	No		Yes	FL resident	04/20/20
17,966	Dade	31	Male	No		No	FL resident	04/20/20
17,967	Dade	30	Male	No		No	FL resident	04/20/20
17,968	Dade	78	Male	No		Unknown	FL resident	04/20/20
17,969	Dade	68	Male	No		No	FL resident	04/20/20
17,970	Dade	21	Female	Unknown			FL resident	04/20/20
17,971	Dade	63	Female	Unknown		Yes	FL resident	04/20/20
17,972	Dade	40	Unknown	Unknown			FL resident	04/20/20
17,973	Dade	82	Male	No		Unknown	FL resident	04/20/20
17,974	Dade	63	Male	No		Yes	FL resident	04/20/20
17,975	Dade	92	Male	No		No	FL resident	04/20/20
17,976	Dade	40	Male	No		Yes	FL resident	04/20/20
17,977	Dade	22	Female	No		Yes	FL resident	04/20/20
17,978	Dade	22	Female	No		No	FL resident	04/20/20
17,979	Dade	44	Female	Unknown			FL resident	04/20/20
17,980	Dade	58	Male	No		Unknown	FL resident	04/20/20
17,981	Dade	52	Male	Unknown		Unknown	FL resident	04/20/20
17,982	Dade	21	Female	No		Yes	FL resident	04/20/20
17,983	Dade	28	Female	No		Yes	FL resident	04/20/20
17,984	Dade	49	Male	No		Unknown	FL resident	04/20/20
17,985	Dade	43	Male	Unknown			FL resident	04/20/20
17,986	Dade	28	Female	Unknown			FL resident	04/20/20
17,987	Dade	26	Male	No		Unknown	FL resident	04/20/20
17,988	Dade	68	Female	No		Yes	FL resident	04/20/20
17,989	Dade	92	Female	No		Unknown	FL resident	04/20/20
17,990	Dade	49	Male	Unknown			FL resident	04/20/20
17,991	Dade	56	Female	No		Unknown	FL resident	04/20/20
17,992	Dade	27	Female	No		Yes	FL resident	04/20/20
17,993	Dade	11	Female	Yes	FL; GA	Yes	FL resident	04/20/20
17,994	Dade	71	Female	Unknown		Unknown	FL resident	04/20/20
17,995	Dade	30	Female	Unknown		Unknown	FL resident	04/20/20
17,996	Dade	42	Male	No		Unknown	FL resident	04/20/20

Coronavirus: line list of cases

Data verified as of May 14, 2020 at 10 AM

Data in this report are provisional and subject to change.

Case	County	Age	Gender	Travel related	Travel detail	Contact with a confirmed case	Jurisdiction	Date case counted
17,997	Dade	60	Male	Unknown			FL resident	04/20/20
17,998	Dade	62	Female	No		Yes	FL resident	04/20/20
17,999	Dade	77	Male	Unknown			FL resident	04/20/20
18,000	Dade	76	Male	Unknown			FL resident	04/20/20
18,001	Dade	32	Male	Unknown			FL resident	04/20/20
18,002	Dade	23	Male	No		Yes	FL resident	04/20/20
18,003	Dade	38	Male	Unknown		No	FL resident	04/20/20
18,004	Dade	36	Female	No		Yes	FL resident	04/20/20
18,005	Dade	44	Male	Unknown			FL resident	04/20/20
18,006	Dade	80	Male	Unknown		Unknown	FL resident	04/20/20
18,007	Dade	57	Male	Unknown		Unknown	FL resident	04/20/20
18,008	Dade	0	Male	Unknown			FL resident	04/20/20
18,009	Dade	32	Female	No		No	FL resident	04/20/20
18,010	Dade	58	Male	No		No	FL resident	04/20/20
18,011	Dade	36	Male	No		Yes	FL resident	04/20/20
18,012	Dade	70	Female	No		Yes	FL resident	04/20/20
18,013	Dade	50	Male	No		Yes	FL resident	04/20/20
18,014	Dade	52	Female	No		No	FL resident	04/20/20
18,015	Dade	64	Male	No		Unknown	FL resident	04/20/20
18,016	Dade	43	Female	No		No	FL resident	04/20/20
18,017	Dade	83	Female	No		Yes	FL resident	04/20/20
18,018	Dade	54	Male	No		Yes	FL resident	04/20/20
18,019	Dade	24	Male	Unknown		Yes	FL resident	04/20/20
18,020	Dade	50	Female	No		Yes	FL resident	04/20/20
18,021	Dade	36	Male	No		Yes	FL resident	04/20/20
18,022	Dade	31	Male	No		Yes	FL resident	04/20/20
18,023	Dade	27	Female	Unknown		No	FL resident	04/20/20
18,024	Dade	27	Female	Unknown		Yes	FL resident	04/20/20
18,025	Dade	67	Female	No		Yes	FL resident	04/20/20
18,026	Dade	78	Female	No		Yes	FL resident	04/20/20
18,027	Dade	0	Male	No		Yes	FL resident	04/20/20
18,028	Dade	39	Female	No		Yes	FL resident	04/20/20
18,029	Dade	66	Female	No		No	FL resident	04/20/20
18,030	Dade	38	Female	No		Yes	FL resident	04/20/20
18,031	Dade	36	Male	No		Yes	FL resident	04/20/20
18,032	Dade	39	Female	No		Yes	FL resident	04/20/20
18,033	Dade	47	Male	No		No	FL resident	04/20/20
18,034	Dade	59	Male	Unknown		Yes	FL resident	04/20/20
18,035	Dade	38	Female	No		Yes	FL resident	04/20/20
18,036	Dade	73	Female	No		Unknown	FL resident	04/20/20
18,037	Dade	39	Female	No		Unknown	FL resident	04/20/20
18,038	Dade	54	Male	No		Unknown	FL resident	04/20/20
18,039	Dade	94	Female	No		Unknown	FL resident	04/20/20
18,040	Dade	67	Male	No		Unknown	FL resident	04/20/20
18,041	Dade	68	Male	Unknown			FL resident	04/20/20
18,042	Dade	69	Male	Unknown		Unknown	FL resident	04/20/20
18,043	Dade	67	Male	Unknown			FL resident	04/20/20
18,044	Dade	30	Female	No		No	FL resident	04/20/20
18,045	Dade	7	Male	No		Yes	FL resident	04/20/20
18,046	Dade	48	Male	No		Yes	FL resident	04/20/20
18,047	Dade	46	Female	Unknown		Yes	FL resident	04/20/20
18,048	Dade	55	Male	Unknown			FL resident	04/20/20
18,049	Dade	8	Female	Unknown			FL resident	04/20/20
18,050	Dade	53	Male	No		No	FL resident	04/20/20
18,051	Dade	33	Male	No		Yes	FL resident	04/20/20
18,052	Dade	56	Male	No		Yes	FL resident	04/20/20
18,053	Dade	57	Female	Unknown		Yes	FL resident	04/20/20
18,054	Dade	92	Male	No		Unknown	FL resident	04/20/20
18,055	Dade	90	Male	No		Yes	FL resident	04/20/20
18,056	Dade	85	Female	No		Yes	FL resident	04/20/20
18,057	Dade	77	Female	Yes	CO; FL	Yes	FL resident	04/20/20
18,058	Dade	54	Female	Unknown		Yes	FL resident	04/20/20

Coronavirus: line list of cases

Data verified as of May 14, 2020 at 10 AM

Data in this report are provisional and subject to change.

Case	County	Age	Gender	Travel related	Travel detail	Contact with a confirmed case	Jurisdiction	Date case counted
18,059	Dade	71	Male	No		Yes	FL resident	04/20/20
18,060	Dade	92	Female	No		Unknown	FL resident	04/20/20
18,061	Dade	70	Male	No		Yes	FL resident	04/20/20
18,062	Dade	59	Female	Unknown			FL resident	04/20/20
18,063	Dade	34	Male	No		No	FL resident	04/20/20
18,064	Dade	32	Male	No		Yes	FL resident	04/20/20
18,065	Dade	42	Male	Unknown			FL resident	04/20/20
18,066	Dade	13	Female	Unknown		Yes	FL resident	04/20/20
18,067	Dade	81	Male	No		Unknown	FL resident	04/20/20
18,068	Dade	33	Female	No		Yes	FL resident	04/21/20
18,069	Dade	43	Female	No		Yes	FL resident	04/21/20
18,070	Dade	54	Female	Unknown			FL resident	04/21/20
18,071	Dade	23	Male	No		Yes	FL resident	04/21/20
18,072	Dade	52	Male	No		Unknown	FL resident	04/21/20
18,073	Dade	49	Female	Unknown		Unknown	FL resident	04/21/20
18,074	Dade	55	Female	Unknown		Yes	FL resident	04/21/20
18,075	Dade	48	Male	Unknown		Yes	FL resident	04/21/20
18,076	Dade	65	Male	Unknown			FL resident	04/21/20
18,077	Dade	81	Female	Unknown		Yes	FL resident	04/21/20
18,078	Dade	84	Female	No		Yes	FL resident	04/21/20
18,079	Dade	65	Female	No		No	FL resident	04/21/20
18,080	Dade	61	Female	No		Unknown	FL resident	04/21/20
18,081	Dade	49	Female	No		Yes	FL resident	04/21/20
18,082	Dade	44	Male	No		Unknown	FL resident	04/21/20
18,083	Dade	92	Female	No		No	FL resident	04/21/20
18,084	Dade	66	Female	Unknown		Yes	FL resident	04/21/20
18,085	Dade	67	Male	No		Yes	FL resident	04/21/20
18,086	Dade	56	Male	No		Yes	FL resident	04/21/20
18,087	Dade	45	Female	No		No	FL resident	04/21/20
18,088	Dade	28	Female	No		Yes	FL resident	04/21/20
18,089	Dade	84	Female	No		Yes	FL resident	04/21/20
18,090	Dade	67	Male	No		Unknown	FL resident	04/21/20
18,091	Dade	14	Male	No		Yes	FL resident	04/21/20
18,092	Dade	79	Male	No		Yes	FL resident	04/21/20
18,093	Dade	69	Female	Unknown			FL resident	04/21/20
18,094	Dade	66	Female	No		No	FL resident	04/21/20
18,095	Dade	59	Female	Unknown		Unknown	FL resident	04/21/20
18,096	Dade	58	Male	No		Yes	FL resident	04/21/20
18,097	Dade	17	Male	No		Unknown	FL resident	04/21/20
18,098	Dade	72	Female	Unknown		Unknown	FL resident	04/21/20
18,099	Dade	86	Female	No		No	FL resident	04/21/20
18,100	Dade	63	Female	No		No	FL resident	04/21/20
18,101	Dade	88	Female	Unknown		Unknown	FL resident	04/21/20
18,102	Dade	69	Male	Unknown		Unknown	FL resident	04/21/20
18,103	Dade	33	Female	Unknown		Unknown	FL resident	04/21/20
18,104	Dade	67	Male	Unknown		Unknown	FL resident	04/21/20
18,105	Dade	69	Female	Unknown			FL resident	04/21/20
18,106	Dade	82	Female	Unknown		Unknown	FL resident	04/21/20
18,107	Dade	87	Female	No		Unknown	FL resident	04/21/20
18,108	Dade	42	Male	Unknown		Unknown	FL resident	04/21/20
18,109	Dade	71	Male	No		Unknown	FL resident	04/21/20
18,110	Dade	78	Male	Unknown		Unknown	FL resident	04/21/20
18,111	Dade	62	Female	Unknown		Unknown	FL resident	04/21/20
18,112	Dade	75	Female	Unknown			FL resident	04/21/20
18,113	Dade	63	Female	Unknown			FL resident	04/21/20
18,114	Dade	64	Male	Unknown		No	FL resident	04/21/20
18,115	Dade	78	Male	Unknown		Unknown	FL resident	04/21/20
18,116	Dade	79	Male	Unknown		Yes	FL resident	04/21/20
18,117	Dade	71	Male	Unknown		Unknown	FL resident	04/21/20
18,118	Dade	88	Female	Unknown		Unknown	FL resident	04/21/20
18,119	Dade	66	Female	Unknown		Unknown	FL resident	04/21/20
18,120	Dade	51	Female	Unknown		Unknown	FL resident	04/21/20

Coronavirus: line list of cases

Data verified as of May 14, 2020 at 10 AM

Data in this report are provisional and subject to change.

Case	County	Age	Gender	Travel related	Travel detail	Contact with a confirmed case	Jurisdiction	Date case counted
18,121	Dade	80	Male	Unknown		Yes	FL resident	04/21/20
18,122	Dade	71	Male	No		Yes	FL resident	04/21/20
18,123	Dade	72	Female	Unknown		Yes	FL resident	04/21/20
18,124	Dade	71	Male	Unknown		Yes	FL resident	04/21/20
18,125	Dade	61	Female	Unknown		Unknown	FL resident	04/21/20
18,126	Dade	67	Male	Unknown		Yes	FL resident	04/21/20
18,127	Dade	63	Female	Unknown		Yes	FL resident	04/21/20
18,128	Dade	78	Female	Unknown		Unknown	FL resident	04/21/20
18,129	Dade	77	Male	Unknown			FL resident	04/21/20
18,130	Dade	14	Female	No		Yes	FL resident	04/21/20
18,131	Dade	3	Female	No		Yes	FL resident	04/21/20
18,132	Dade	11	Male	No		Yes	FL resident	04/21/20
18,133	Dade	28	Male	No		Unknown	FL resident	04/21/20
18,134	Dade	49	Male	Unknown		Yes	FL resident	04/21/20
18,135	Dade	59	Male	No		No	FL resident	04/21/20
18,136	Dade	48	Male	No		Yes	FL resident	04/21/20
18,137	Dade	64	Female	No		Yes	FL resident	04/21/20
18,138	Dade	42	Male	No		Yes	FL resident	04/21/20
18,139	Dade	58	Female	No		Yes	FL resident	04/21/20
18,140	Dade	35	Male	Unknown		Unknown	FL resident	04/21/20
18,141	Dade	56	Male	No		Yes	FL resident	04/21/20
18,142	Dade	69	Male	No		Yes	FL resident	04/21/20
18,143	Dade	74	Female	Unknown		Unknown	FL resident	04/21/20
18,144	Dade	40	Male	Unknown		No	FL resident	04/21/20
18,145	Dade	56	Female	No		Yes	FL resident	04/21/20
18,146	Dade	26	Female	No		Unknown	FL resident	04/21/20
18,147	Dade	46	Female	No		Yes	FL resident	04/21/20
18,148	Dade	62	Female	Unknown		Unknown	FL resident	04/21/20
18,149	Dade	29	Male	No		Yes	FL resident	04/21/20
18,150	Dade	45	Female	No		No	FL resident	04/21/20
18,151	Dade	29	Male	Unknown		Unknown	FL resident	04/21/20
18,152	Dade	18	Female	Unknown		Yes	FL resident	04/21/20
18,153	Dade	35	Male	Unknown		Unknown	FL resident	04/21/20
18,154	Dade	64	Female	No		No	FL resident	04/21/20
18,155	Dade	58	Female	No		Yes	FL resident	04/21/20
18,156	Dade	58	Male	No		Yes	FL resident	04/21/20
18,157	Dade	73	Female	Unknown			FL resident	04/21/20
18,158	Dade	87	Male	No		Yes	FL resident	04/21/20
18,159	Dade	79	Male	No		Yes	FL resident	04/21/20
18,160	Dade	87	Female	No		Yes	FL resident	04/21/20
18,161	Dade	68	Male	No		Yes	FL resident	04/21/20
18,162	Dade	80	Male	No		Yes	FL resident	04/21/20
18,163	Dade	78	Male	No		Yes	FL resident	04/21/20
18,164	Dade	29	Female	No		Yes	FL resident	04/21/20
18,165	Dade	94	Male	Unknown		Yes	FL resident	04/21/20
18,166	Dade	42	Female	No		Yes	FL resident	04/21/20
18,167	Dade	39	Male	Unknown			FL resident	04/21/20
18,168	Dade	62	Male	No		Unknown	FL resident	04/21/20
18,169	Dade	24	Female	Yes	ID	Yes	FL resident	04/21/20
18,170	Dade	2	Male	Unknown		Yes	FL resident	04/21/20
18,171	Dade	2	Male	No		Yes	FL resident	04/21/20
18,172	Dade	52	Male	Unknown		Yes	FL resident	04/21/20
18,173	Dade	37	Male	No		Unknown	FL resident	04/21/20
18,174	Dade	37	Male	No		Yes	FL resident	04/21/20
18,175	Dade	64	Female	No		Yes	FL resident	04/21/20
18,176	Dade	53	Male	No		Unknown	FL resident	04/21/20
18,177	Dade	70	Male	Unknown		Unknown	FL resident	04/21/20
18,178	Dade	64	Male	Unknown			FL resident	04/21/20
18,179	Dade	53	Male	Unknown			FL resident	04/21/20
18,180	Dade	80	Male	Unknown			FL resident	04/21/20
18,181	Dade	33	Female	Unknown		Unknown	FL resident	04/21/20
18,182	Dade	46	Male	Unknown		Unknown	FL resident	04/21/20

Coronavirus: line list of cases

Data verified as of May 14, 2020 at 10 AM

Data in this report are provisional and subject to change.

Case	County	Age	Gender	Travel related	Travel detail	Contact with a confirmed case	Jurisdiction	Date case counted
18,183	Dade	23	Female	Unknown		No	FL resident	04/21/20
18,184	Dade	25	Male	Unknown		Yes	FL resident	04/21/20
18,185	Dade	57	Male	No		Unknown	FL resident	04/21/20
18,186	Dade	31	Male	No		No	FL resident	04/21/20
18,187	Dade	37	Female	No		Yes	FL resident	04/21/20
18,188	Dade	35	Male	Unknown		Unknown	FL resident	04/21/20
18,189	Dade	37	Female	Unknown		Unknown	FL resident	04/21/20
18,190	Dade	84	Female	Unknown		Yes	FL resident	04/21/20
18,191	Dade	18	Male	Unknown		No	FL resident	04/21/20
18,192	Dade	31	Female	Unknown		No	FL resident	04/21/20
18,193	Dade	30	Female	Unknown		Yes	FL resident	04/21/20
18,194	Dade	48	Male	Unknown		Unknown	FL resident	04/21/20
18,195	Dade	22	Male	Unknown		Yes	FL resident	04/21/20
18,196	Dade	65	Female	Unknown			FL resident	04/21/20
18,197	Dade	25	Male	Unknown		Unknown	FL resident	04/21/20
18,198	Dade	33	Female	No		Unknown	FL resident	04/21/20
18,199	Dade	35	Male	Unknown		No	FL resident	04/21/20
18,200	Dade	37	Female	Unknown		No	FL resident	04/21/20
18,201	Dade	40	Male	Unknown		No	FL resident	04/21/20
18,202	Dade	43	Female	Unknown		Yes	FL resident	04/21/20
18,203	Dade	56	Male	No		No	FL resident	04/21/20
18,204	Dade	55	Male	No		No	FL resident	04/21/20
18,205	Dade	22	Female	No		No	FL resident	04/21/20
18,206	Dade	29	Female	Unknown		Yes	FL resident	04/21/20
18,207	Dade	48	Male	No		Yes	FL resident	04/21/20
18,208	Dade	71	Female	Unknown		Unknown	FL resident	04/21/20
18,209	Dade	34	Female	Unknown		Unknown	FL resident	04/21/20
18,210	Dade	44	Female	Unknown		Yes	FL resident	04/21/20
18,211	Dade	19	Male	Unknown		Yes	FL resident	04/21/20
18,212	Dade	30	Female	No		Yes	FL resident	04/21/20
18,213	Dade	35	Female	Unknown		Unknown	FL resident	04/21/20
18,214	Dade	40	Male	No		Yes	FL resident	04/21/20
18,215	Dade	92	Female	Unknown		Yes	FL resident	04/21/20
18,216	Dade	56	Male	Unknown			FL resident	04/21/20
18,217	Dade	20	Male	No		Yes	FL resident	04/21/20
18,218	Dade	78	Female	Unknown		Yes	FL resident	04/21/20
18,219	Dade	38	Male	Unknown		Yes	FL resident	04/21/20
18,220	Dade	40	Female	Unknown		Yes	FL resident	04/21/20
18,221	Dade	47	Male	No		No	FL resident	04/21/20
18,222	Dade	49	Female	No		Yes	FL resident	04/21/20
18,223	Dade	39	Male	Unknown		Yes	FL resident	04/21/20
18,224	Dade	39	Male	Unknown		No	FL resident	04/21/20
18,225	Dade	77	Female	No		Unknown	FL resident	04/21/20
18,226	Dade	31	Female	No		Yes	FL resident	04/21/20
18,227	Dade	56	Female	Unknown		Yes	FL resident	04/21/20
18,228	Dade	65	Female	No		Yes	FL resident	04/21/20
18,229	Dade	28	Female	No		No	FL resident	04/21/20
18,230	Dade	43	Female	No		Yes	FL resident	04/21/20
18,231	Dade	48	Male	Unknown			FL resident	04/21/20
18,232	Dade	31	Male	No		Unknown	FL resident	04/21/20
18,233	Dade	32	Male	No		Yes	FL resident	04/21/20
18,234	Dade	27	Female	No		Yes	FL resident	04/21/20
18,235	Dade	91	Male	No		Yes	FL resident	04/21/20
18,236	Dade	79	Female	No		No	FL resident	04/21/20
18,237	Dade	80	Female	No		Yes	FL resident	04/21/20
18,238	Dade	93	Male	No		Unknown	FL resident	04/21/20
18,239	Dade	89	Male	No		Yes	FL resident	04/21/20
18,240	Dade	90	Female	No		Yes	FL resident	04/21/20
18,241	Dade	37	Male	No		Yes	FL resident	04/21/20
18,242	Dade	70	Male	Unknown		Yes	FL resident	04/21/20
18,243	Dade	34	Female	No		Yes	FL resident	04/21/20
18,244	Dade	59	Female	No		Yes	FL resident	04/21/20

Coronavirus: line list of cases

Data verified as of May 14, 2020 at 10 AM

Data in this report are provisional and subject to change.

Case	County	Age	Gender	Travel related	Travel detail	Contact with a confirmed case	Jurisdiction	Date case counted
18,245	Dade	31	Male	Unknown			FL resident	04/21/20
18,246	Dade	21	Male	No		Yes	FL resident	04/21/20
18,247	Dade	40	Female	No		Yes	FL resident	04/21/20
18,248	Dade	63	Female	No		No	FL resident	04/21/20
18,249	Dade	44	Male	No		No	FL resident	04/21/20
18,250	Dade	37	Male	Unknown		Unknown	FL resident	04/21/20
18,251	Dade	29	Female	No		Unknown	FL resident	04/21/20
18,252	Dade	29	Female	No		Yes	FL resident	04/21/20
18,253	Dade	48	Male	No		Yes	FL resident	04/21/20
18,254	Dade	72	Male	No		Unknown	FL resident	04/21/20
18,255	Dade	59	Female	Unknown		Unknown	FL resident	04/21/20
18,256	Dade	81	Male	No		No	FL resident	04/21/20
18,257	Dade	57	Male	No		Unknown	FL resident	04/21/20
18,258	Dade	46	Male	No		Yes	FL resident	04/21/20
18,259	Dade	74	Female	No		Yes	FL resident	04/21/20
18,260	Dade	57	Female	No		Yes	FL resident	04/21/20
18,261	Dade	46	Male	Unknown		Yes	FL resident	04/21/20
18,262	Dade	73	Female	No		Unknown	FL resident	04/21/20
18,263	Dade	35	Female	No		Yes	FL resident	04/21/20
18,264	Dade	48	Male	No		Yes	FL resident	04/21/20
18,265	Dade	53	Male	No		Yes	FL resident	04/21/20
18,266	Dade	51	Female	No		Yes	FL resident	04/21/20
18,267	Dade	38	Male	No		Yes	FL resident	04/21/20
18,268	Dade	55	Male	No		No	FL resident	04/21/20
18,269	Dade	38	Male	No		Unknown	FL resident	04/21/20
18,270	Dade	55	Female	No		Unknown	FL resident	04/21/20
18,271	Dade	67	Female	No		Unknown	FL resident	04/21/20
18,272	Dade	29	Female	No		No	FL resident	04/21/20
18,273	Dade	62	Male	Yes	FL; NJ	No	FL resident	04/21/20
18,274	Dade	30	Male	Unknown		No	FL resident	04/21/20
18,275	Dade	34	Male	No		Unknown	FL resident	04/21/20
18,276	Dade	24	Female	No		Unknown	FL resident	04/21/20
18,277	Dade	26	Female	No		Yes	FL resident	04/21/20
18,278	Dade	62	Male	No		Unknown	FL resident	04/21/20
18,279	Dade	26	Female	No		Yes	FL resident	04/21/20
18,280	Dade	92	Male	No		Unknown	FL resident	04/21/20
18,281	Dade	55	Male	No		Yes	FL resident	04/21/20
18,282	Dade	22	Male	Unknown		Yes	FL resident	04/21/20
18,283	Dade	43	Female	No		Yes	FL resident	04/21/20
18,284	Dade	51	Male	No		Yes	FL resident	04/21/20
18,285	Dade	38	Male	Unknown		Unknown	FL resident	04/21/20
18,286	Dade	30	Male	No			FL resident	04/21/20
18,287	Dade	57	Female	No		Unknown	FL resident	04/21/20
18,288	Dade	89	Female	No		No	FL resident	04/21/20
18,289	Dade	84	Male	Unknown		Unknown	FL resident	04/21/20
18,290	Dade	74	Male	No		Unknown	FL resident	04/21/20
18,291	Dade	55	Male	Unknown			FL resident	04/21/20
18,292	Dade	58	Female	Unknown			FL resident	04/21/20
18,293	Dade	28	Female	No		Yes	FL resident	04/21/20
18,294	Dade	35	Male	No		Unknown	FL resident	04/21/20
18,295	Dade	90	Female	Unknown			FL resident	04/21/20
18,296	Dade	55	Female	No		Yes	FL resident	04/21/20
18,297	Dade	26	Female	Unknown			FL resident	04/21/20
18,298	Dade	49	Female	Unknown		No	FL resident	04/21/20
18,299	Dade	53	Male	No			FL resident	04/21/20
18,300	Dade	38	Male	No		Yes	FL resident	04/21/20
18,301	Dade	19	Male	No		Unknown	FL resident	04/21/20
18,302	Dade	67	Female	Unknown			FL resident	04/21/20
18,303	Dade	44	Male	Unknown			FL resident	04/21/20
18,304	Dade	51	Female	Unknown			FL resident	04/21/20
18,305	Dade	56	Male	Unknown			FL resident	04/21/20
18,306	Dade	78	Female	No		Unknown	FL resident	04/21/20

Coronavirus: line list of cases

Data verified as of May 14, 2020 at 10 AM

Data in this report are provisional and subject to change.

Case	County	Age	Gender	Travel related	Travel detail	Contact with a confirmed case	Jurisdiction	Date case counted
18,307	Dade	47	Female	Unknown		Yes	FL resident	04/21/20
18,308	Dade	76	Female	Unknown			FL resident	04/21/20
18,309	Dade	49	Male	No		Yes	FL resident	04/21/20
18,310	Dade	18	Male	No		Yes	FL resident	04/21/20
18,311	Dade	35	Male	No		Yes	FL resident	04/21/20
18,312	Dade	33	Female	No		Unknown	FL resident	04/21/20
18,313	Dade	43	Male	Yes	FL; UNKNOWN	Unknown	FL resident	04/21/20
18,314	Dade	30	Female	Unknown		Yes	FL resident	04/21/20
18,315	Dade	49	Male	No		Yes	FL resident	04/21/20
18,316	Dade	59	Male	No		No	FL resident	04/21/20
18,317	Dade	34	Male	No		Yes	FL resident	04/21/20
18,318	Dade	31	Male	Unknown		Yes	FL resident	04/21/20
18,319	Dade	59	Male	No		Yes	FL resident	04/21/20
18,320	Dade	55	Male	No		Unknown	FL resident	04/21/20
18,321	Dade	60	Female	No		Yes	FL resident	04/21/20
18,322	Dade	25	Male	No		Unknown	FL resident	04/21/20
18,323	Dade	39	Male	No		Yes	FL resident	04/21/20
18,324	Dade	41	Male	No		Unknown	FL resident	04/21/20
18,325	Dade	27	Female	No		No	FL resident	04/21/20
18,326	Dade	53	Female	No		Yes	FL resident	04/21/20
18,327	Dade	55	Male	No		Yes	FL resident	04/21/20
18,328	Dade	60	Female	No		Unknown	FL resident	04/21/20
18,329	Dade	80	Male	No		Unknown	FL resident	04/21/20
18,330	Dade	31	Female	No		Yes	FL resident	04/21/20
18,331	Dade	89	Female	No		Yes	FL resident	04/21/20
18,332	Dade	19	Female	No		Yes	FL resident	04/21/20
18,333	Dade	46	Female	No		Yes	FL resident	04/21/20
18,334	Dade	63	Female	No		Yes	FL resident	04/21/20
18,335	Dade	62	Female	No		Yes	FL resident	04/21/20
18,336	Dade	43	Female	Yes	AK; FL	Yes	FL resident	04/21/20
18,337	Dade	63	Male	No		Yes	FL resident	04/21/20
18,338	Dade	46	Male	No		Yes	FL resident	04/21/20
18,339	Dade	67	Female	No		Yes	FL resident	04/21/20
18,340	Dade	31	Female	Yes	FL; NY	No	FL resident	04/21/20
18,341	Dade	64	Male	No		Yes	FL resident	04/21/20
18,342	Dade	63	Female	No		Yes	FL resident	04/21/20
18,343	Dade	56	Female	No		Yes	FL resident	04/21/20
18,344	Dade	71	Male	No		Unknown	FL resident	04/21/20
18,345	Dade	96	Female	No		Unknown	FL resident	04/21/20
18,346	Dade	25	Male	No		No	FL resident	04/21/20
18,347	Dade	38	Male	No		No	FL resident	04/21/20
18,348	Dade	18	Female	No		Yes	FL resident	04/21/20
18,349	Dade	59	Female	No		Yes	FL resident	04/21/20
18,350	Dade	47	Male	No		Yes	FL resident	04/21/20
18,351	Dade	51	Female	No		No	FL resident	04/21/20
18,352	Dade	67	Female	No		No	FL resident	04/21/20
18,353	Dade	53	Male	No		Unknown	FL resident	04/21/20
18,354	Dade	73	Male	Unknown			FL resident	04/21/20
18,355	Dade	57	Male	No		No	FL resident	04/21/20
18,356	Dade	75	Female	Unknown		Unknown	FL resident	04/21/20
18,357	Dade	29	Female	No		No	FL resident	04/21/20
18,358	Dade	77	Male	Unknown			FL resident	04/21/20
18,359	Dade	63	Female	No		No	FL resident	04/21/20
18,360	Dade	31	Male	No		Yes	FL resident	04/21/20
18,361	Dade	74	Male	Yes	CUBA; FL	Yes	FL resident	04/21/20
18,362	Dade	82	Male	No		No	FL resident	04/21/20
18,363	Dade	37	Female	No		Yes	FL resident	04/21/20
18,364	Dade	80	Female	No		Unknown	FL resident	04/21/20
18,365	Dade	20	Female	No		Yes	FL resident	04/21/20
18,366	Dade	50	Female	Unknown		Yes	FL resident	04/21/20
18,367	Dade	49	Male	Unknown		Yes	FL resident	04/21/20
18,368	Dade	47	Female	No		Yes	FL resident	04/21/20

Coronavirus: line list of cases

Data verified as of May 14, 2020 at 10 AM

Data in this report are provisional and subject to change.

Case	County	Age	Gender	Travel related	Travel detail	Contact with a confirmed case	Jurisdiction	Date case counted
18,369	Dade	27	Male	No		Yes	FL resident	04/21/20
18,370	Dade	42	Female	No		No	FL resident	04/21/20
18,371	Dade	86	Female	No		Yes	FL resident	04/21/20
18,372	Dade	55	Male	No		No	FL resident	04/21/20
18,373	Dade	50	Female	Unknown		Unknown	FL resident	04/21/20
18,374	Dade	24	Male	No		No	FL resident	04/21/20
18,375	Dade	55	Female	No		No	FL resident	04/21/20
18,376	Dade	32	Male	No		No	FL resident	04/21/20
18,377	Dade	21	Male	No		No	FL resident	04/21/20
18,378	Dade	64	Female	No		No	FL resident	04/21/20
18,379	Dade	26	Male	No		Yes	FL resident	04/21/20
18,380	Dade	55	Female	No		Yes	FL resident	04/21/20
18,381	Dade	22	Female	No		No	FL resident	04/21/20
18,382	Dade	61	Male	No		Yes	FL resident	04/21/20
18,383	Dade	47	Female	No		Yes	FL resident	04/21/20
18,384	Dade	50	Female	No		Yes	FL resident	04/21/20
18,385	Dade	35	Male	Yes	FL; NY	No	FL resident	04/21/20
18,386	Dade	66	Female	No		Unknown	FL resident	04/21/20
18,387	Dade	59	Male	Unknown		Unknown	FL resident	04/21/20
18,388	Dade	46	Female	Unknown		No	FL resident	04/21/20
18,389	Dade	67	Female	No		No	FL resident	04/21/20
18,390	Dade	47	Male	No		No	FL resident	04/21/20
18,391	Dade	22	Male	No		No	FL resident	04/21/20
18,392	Dade	61	Male	No		No	FL resident	04/21/20
18,393	Dade	56	Female	No		Yes	FL resident	04/21/20
18,394	Dade	43	Male	No			FL resident	04/21/20
18,395	Dade	58	Female	No		No	FL resident	04/21/20
18,396	Dade	53	Female	Unknown		No	FL resident	04/21/20
18,397	Dade	48	Female	No		Yes	FL resident	04/21/20
18,398	Dade	19	Male	No		Yes	FL resident	04/21/20
18,399	Dade	77	Female	No		Yes	FL resident	04/21/20
18,400	Dade	52	Male	No		Yes	FL resident	04/21/20
18,401	Dade	53	Female	No		Yes	FL resident	04/21/20
18,402	Dade	54	Female	No		Unknown	FL resident	04/21/20
18,403	Dade	18	Female	No		Yes	FL resident	04/21/20
18,404	Dade	44	Male	No		No	FL resident	04/21/20
18,405	Dade	73	Male	No		Yes	FL resident	04/21/20
18,406	Dade	84	Female	No		No	FL resident	04/21/20
18,407	Dade	62	Male	No		Unknown	FL resident	04/21/20
18,408	Dade	26	Female	No		No	FL resident	04/21/20
18,409	Dade	85	Female	No		Unknown	FL resident	04/21/20
18,410	Dade	28	Male	No		No	FL resident	04/21/20
18,411	Dade	26	Female	No		Yes	FL resident	04/21/20
18,412	Dade	77	Male	No		Unknown	FL resident	04/21/20
18,413	Dade	19	Female	No		Yes	FL resident	04/21/20
18,414	Dade	45	Female	No		Yes	FL resident	04/21/20
18,415	Dade	70	Female	Unknown		Unknown	FL resident	04/21/20
18,416	Dade	20	Male	No		Yes	FL resident	04/21/20
18,417	Dade	38	Female	Unknown		Yes	FL resident	04/21/20
18,418	Dade	15	Female	No		Yes	FL resident	04/21/20
18,419	Dade	57	Female	No		Unknown	FL resident	04/21/20
18,420	Dade	44	Female	Unknown			FL resident	04/21/20
18,421	Dade	23	Female	No		Yes	FL resident	04/21/20
18,422	Dade	86	Female	No		Unknown	FL resident	04/21/20
18,423	Dade	48	Male	No		Yes	FL resident	04/21/20
18,424	Dade	24	Female	No		No	FL resident	04/21/20
18,425	Dade	56	Male	No		No	FL resident	04/22/20
18,426	Dade	92	Female	Unknown			FL resident	04/22/20
18,427	Dade	89	Female	No		Unknown	FL resident	04/22/20
18,428	Dade	41	Female	No		No	FL resident	04/22/20
18,429	Dade	55	Male	No		No	FL resident	04/22/20
18,430	Dade	10	Male	No		Yes	FL resident	04/22/20

Coronavirus: line list of cases

Data verified as of May 14, 2020 at 10 AM

Data in this report are provisional and subject to change.

Case	County	Age	Gender	Travel related	Travel detail	Contact with a confirmed case	Jurisdiction	Date case counted
18,431	Dade	48	Male	No		Yes	FL resident	04/22/20
18,432	Dade	59	Male	No		No	FL resident	04/22/20
18,433	Dade	43	Male	No		No	FL resident	04/22/20
18,434	Dade	60	Female	No		Unknown	FL resident	04/22/20
18,435	Dade	50	Male	No		Yes	FL resident	04/22/20
18,436	Dade	87	Female	No		Yes	FL resident	04/22/20
18,437	Dade	73	Male	No		Yes	FL resident	04/22/20
18,438	Dade	87	Female	No		Unknown	FL resident	04/22/20
18,439	Dade	50	Male	No		Yes	FL resident	04/22/20
18,440	Dade	55	Female	Unknown			FL resident	04/22/20
18,441	Dade	57	Male	Unknown			FL resident	04/22/20
18,442	Dade	62	Female	No		Unknown	FL resident	04/22/20
18,443	Dade	19	Male	No			FL resident	04/22/20
18,444	Dade	79	Male	Unknown		Unknown	FL resident	04/22/20
18,445	Dade	100	Male	No		Unknown	FL resident	04/22/20
18,446	Dade	25	Male	Unknown			FL resident	04/22/20
18,447	Dade	69	Male	No		Unknown	FL resident	04/22/20
18,448	Dade	76	Female	No		Unknown	FL resident	04/22/20
18,449	Dade	35	Female	No		Unknown	FL resident	04/22/20
18,450	Dade	53	Male	No		No	FL resident	04/22/20
18,451	Dade	31	Male	No		Unknown	FL resident	04/22/20
18,452	Dade	20	Female	No		Unknown	FL resident	04/22/20
18,453	Dade	14	Male	No		Yes	FL resident	04/22/20
18,454	Dade	41	Female	No		Unknown	FL resident	04/22/20
18,455	Dade	35	Male	No		No	FL resident	04/22/20
18,456	Dade	35	Female	No		Yes	FL resident	04/22/20
18,457	Dade	73	Female	No		No	FL resident	04/22/20
18,458	Dade	66	Male	Yes	FL; NY	No	FL resident	04/22/20
18,459	Dade	68	Male	No		Unknown	FL resident	04/22/20
18,460	Dade	76	Male	Unknown			FL resident	04/22/20
18,461	Dade	77	Male	No		Yes	FL resident	04/22/20
18,462	Dade	71	Female	No		Yes	FL resident	04/22/20
18,463	Dade	73	Male	No		Yes	FL resident	04/22/20
18,464	Dade	75	Male	No		Unknown	FL resident	04/22/20
18,465	Dade	88	Male	No		Unknown	FL resident	04/22/20
18,466	Dade	72	Female	No		No	FL resident	04/22/20
18,467	Dade	78	Female	No		Yes	FL resident	04/22/20
18,468	Dade	26	Female	No		Yes	FL resident	04/22/20
18,469	Dade	22	Male	Unknown		Unknown	FL resident	04/22/20
18,470	Dade	41	Male	No		Unknown	FL resident	04/22/20
18,471	Dade	65	Female	No		Yes	FL resident	04/22/20
18,472	Dade	40	Male	No		No	FL resident	04/22/20
18,473	Dade	94	Male	No		Yes	FL resident	04/22/20
18,474	Dade	63	Female	No		Unknown	FL resident	04/22/20
18,475	Dade	71	Male	No		Unknown	FL resident	04/22/20
18,476	Dade	51	Male	No		Unknown	FL resident	04/22/20
18,477	Dade	36	Female	No		Yes	FL resident	04/22/20
18,478	Dade	83	Female	No		Yes	FL resident	04/22/20
18,479	Dade	68	Male	No		No	FL resident	04/22/20
18,480	Dade	34	Female	Unknown			FL resident	04/22/20
18,481	Dade	37	Female	No		Yes	FL resident	04/22/20
18,482	Dade	24	Male	Unknown		Unknown	FL resident	04/22/20
18,483	Dade	91	Female	No		Yes	FL resident	04/22/20
18,484	Dade	36	Male	No		Unknown	FL resident	04/22/20
18,485	Dade	39	Male	Unknown		Unknown	FL resident	04/22/20
18,486	Dade	22	Male	No		Yes	FL resident	04/22/20
18,487	Dade	57	Female	No		Unknown	FL resident	04/22/20
18,488	Dade	27	Female	Yes	AK	Yes	FL resident	04/22/20
18,489	Dade	25	Male	No		Yes	FL resident	04/22/20
18,490	Dade	34	Male	No		Yes	FL resident	04/22/20
18,491	Dade	73	Female	No		No	FL resident	04/22/20
18,492	Dade	81	Male	No		No	FL resident	04/22/20

Coronavirus: line list of cases

Data verified as of May 14, 2020 at 10 AM

Data in this report are provisional and subject to change.

Case	County	Age	Gender	Travel related	Travel detail	Contact with a confirmed case	Jurisdiction	Date case counted
18,493	Dade	37	Female	No		Yes	FL resident	04/22/20
18,494	Dade	74	Male	No		Unknown	FL resident	04/22/20
18,495	Dade	25	Male	No		Unknown	FL resident	04/22/20
18,496	Dade	75	Female	No		Yes	FL resident	04/22/20
18,497	Dade	43	Male	No		Yes	FL resident	04/22/20
18,498	Dade	88	Female	No			FL resident	04/22/20
18,499	Dade	48	Male	No		Yes	FL resident	04/22/20
18,500	Dade	16	Female	No		Yes	FL resident	04/22/20
18,501	Dade	37	Male	No		Unknown	FL resident	04/22/20
18,502	Dade	39	Female	No		Unknown	FL resident	04/22/20
18,503	Dade	51	Male	No		No	FL resident	04/22/20
18,504	Dade	69	Male	No		Yes	FL resident	04/22/20
18,505	Dade	56	Male	No		Unknown	FL resident	04/22/20
18,506	Dade	54	Female	No		Yes	FL resident	04/22/20
18,507	Dade	87	Male	Unknown		Unknown	FL resident	04/22/20
18,508	Dade	47	Female	No		No	FL resident	04/22/20
18,509	Dade	32	Female	No		Yes	FL resident	04/22/20
18,510	Dade	22	Male	No		No	FL resident	04/22/20
18,511	Dade	47	Male	No		Yes	FL resident	04/22/20
18,512	Dade	66	Female	Unknown		Yes	FL resident	04/22/20
18,513	Dade	40	Female	Unknown		No	FL resident	04/22/20
18,514	Dade	49	Male	Unknown		No	FL resident	04/22/20
18,515	Dade	65	Male	Unknown		Unknown	FL resident	04/22/20
18,516	Dade	27	Male	Unknown		No	FL resident	04/22/20
18,517	Dade	27	Male	Unknown		No	FL resident	04/22/20
18,518	Dade	54	Female	Unknown		Yes	FL resident	04/22/20
18,519	Dade	68	Female	Unknown		No	FL resident	04/22/20
18,520	Dade	65	Female	Unknown		No	FL resident	04/22/20
18,521	Dade	33	Male	Unknown		No	FL resident	04/22/20
18,522	Dade	51	Male	Unknown		Yes	FL resident	04/22/20
18,523	Dade	14	Male	Unknown		Yes	FL resident	04/22/20
18,524	Dade	71	Female	No		Yes	FL resident	04/22/20
18,525	Dade	72	Female	Unknown		Yes	FL resident	04/22/20
18,526	Dade	59	Male	Unknown		No	FL resident	04/22/20
18,527	Dade	41	Female	Unknown		No	FL resident	04/22/20
18,528	Dade	79	Female	Unknown		No	FL resident	04/22/20
18,529	Dade	28	Male	No		Yes	FL resident	04/22/20
18,530	Dade	27	Male	Unknown		No	FL resident	04/22/20
18,531	Dade	40	Male	Unknown		No	FL resident	04/22/20
18,532	Dade	65	Male	Unknown		Unknown	FL resident	04/22/20
18,533	Dade	59	Male	Unknown		Yes	FL resident	04/22/20
18,534	Dade	21	Female	Unknown		Yes	FL resident	04/22/20
18,535	Dade	41	Female	Unknown		Yes	FL resident	04/22/20
18,536	Dade	24	Female	Unknown		Unknown	FL resident	04/22/20
18,537	Dade	63	Female	Unknown		Yes	FL resident	04/22/20
18,538	Dade	34	Male	Unknown		Unknown	FL resident	04/22/20
18,539	Dade	48	Female	Unknown		Unknown	FL resident	04/22/20
18,540	Dade	64	Female	Unknown		No	FL resident	04/22/20
18,541	Dade	41	Female	Unknown		No	FL resident	04/22/20
18,542	Dade	55	Female	Unknown		Yes	FL resident	04/22/20
18,543	Dade	25	Male	Unknown		Unknown	FL resident	04/22/20
18,544	Dade	53	Female	Unknown		Yes	FL resident	04/22/20
18,545	Dade	43	Female	Unknown		Yes	FL resident	04/22/20
18,546	Dade	27	Female	Unknown		Yes	FL resident	04/22/20
18,547	Dade	85	Female	Unknown		Unknown	FL resident	04/22/20
18,548	Dade	54	Female	No		Yes	FL resident	04/22/20
18,549	Dade	37	Male	No		Yes	FL resident	04/22/20
18,550	Dade	52	Female	No		Yes	FL resident	04/22/20
18,551	Dade	34	Female	No		Yes	FL resident	04/22/20
18,552	Dade	33	Male	Yes	GA; NY	Unknown	FL resident	04/22/20
18,553	Dade	33	Male	Unknown		No	FL resident	04/22/20
18,554	Dade	55	Male	No		Yes	FL resident	04/22/20

Coronavirus: line list of cases

Data verified as of May 14, 2020 at 10 AM

Data in this report are provisional and subject to change.

Case	County	Age	Gender	Travel related	Travel detail	Contact with a confirmed case	Jurisdiction	Date case counted
18,555	Dade	26	Female	No		No	FL resident	04/22/20
18,556	Dade	87	Male	Unknown		Unknown	FL resident	04/22/20
18,557	Dade	27	Male	Unknown			FL resident	04/22/20
18,558	Dade	34	Female	No		Yes	FL resident	04/22/20
18,559	Dade	54	Male	No		No	FL resident	04/22/20
18,560	Dade	29	Female	No		Yes	FL resident	04/22/20
18,561	Dade	63	Female	No		Unknown	FL resident	04/22/20
18,562	Dade	84	Female	Unknown		Unknown	FL resident	04/22/20
18,563	Dade	9	Female	Unknown		Yes	FL resident	04/22/20
18,564	Dade	66	Male	No		Unknown	FL resident	04/22/20
18,565	Dade	77	Female	Unknown		Unknown	FL resident	04/22/20
18,566	Dade	60	Male	No		Yes	FL resident	04/22/20
18,567	Dade	63	Female	No		Unknown	FL resident	04/22/20
18,568	Dade	46	Male	No		No	FL resident	04/22/20
18,569	Dade	62	Male	No		Yes	FL resident	04/22/20
18,570	Dade	54	Female	No		Yes	FL resident	04/22/20
18,571	Dade	35	Male	No		No	FL resident	04/22/20
18,572	Dade	52	Female	No		Yes	FL resident	04/22/20
18,573	Dade	61	Female	No		Unknown	FL resident	04/22/20
18,574	Dade	56	Female	No		Yes	FL resident	04/22/20
18,575	Dade	49	Male	No		Unknown	FL resident	04/22/20
18,576	Dade	21	Female	No		Yes	FL resident	04/22/20
18,577	Dade	25	Female	No		Yes	FL resident	04/22/20
18,578	Dade	35	Female	Unknown		Unknown	FL resident	04/22/20
18,579	Dade	59	Male	No		Yes	FL resident	04/22/20
18,580	Dade	94	Female	No		No	FL resident	04/22/20
18,581	Dade	28	Male	No		Yes	FL resident	04/22/20
18,582	Dade	50	Female	No		No	FL resident	04/22/20
18,583	Dade	59	Male	No		Yes	FL resident	04/22/20
18,584	Dade	23	Male	No		Yes	FL resident	04/22/20
18,585	Dade	30	Female	No		Unknown	FL resident	04/22/20
18,586	Dade	38	Male	No		Unknown	FL resident	04/22/20
18,587	Dade	20	Female	No		Unknown	FL resident	04/22/20
18,588	Dade	32	Male	Unknown		Unknown	FL resident	04/22/20
18,589	Dade	24	Male	No		Unknown	FL resident	04/22/20
18,590	Dade	62	Male	Unknown		Yes	FL resident	04/22/20
18,591	Dade	55	Male	No		No	FL resident	04/22/20
18,592	Dade	37	Female	Yes	FL; VENEZUELA	Yes	FL resident	04/22/20
18,593	Dade	19	Male	No		Yes	FL resident	04/22/20
18,594	Dade	33	Male	No		Yes	FL resident	04/22/20
18,595	Dade	44	Female	No		Yes	FL resident	04/22/20
18,596	Dade	40	Male	No		Yes	FL resident	04/22/20
18,597	Dade	51	Male	No		Yes	FL resident	04/22/20
18,598	Dade	30	Male	Unknown			FL resident	04/22/20
18,599	Dade	51	Female	Unknown			FL resident	04/22/20
18,600	Dade	88	Male	No			FL resident	04/22/20
18,601	Dade	75	Male	Unknown		Unknown	FL resident	04/22/20
18,602	Dade	85	Male	No		Yes	FL resident	04/22/20
18,603	Dade	35	Male	Yes	FL; NICARAGUA	Yes	FL resident	04/22/20
18,604	Dade	43	Male	No		No	FL resident	04/22/20
18,605	Dade	39	Female	No		Yes	FL resident	04/22/20
18,606	Dade	80	Male	No			FL resident	04/22/20
18,607	Dade	62	Male	Unknown		Unknown	FL resident	04/22/20
18,608	Dade	30	Male	Unknown		Unknown	FL resident	04/22/20
18,609	Dade	91	Male	No		Yes	FL resident	04/22/20
18,610	Dade	10	Male	No		Yes	FL resident	04/22/20
18,611	Dade	28	Male	No		Yes	FL resident	04/22/20
18,612	Dade	34	Male	Yes	NY	Unknown	FL resident	04/22/20
18,613	Dade	63	Female	Unknown		Unknown	FL resident	04/22/20
18,614	Dade	52	Male	Unknown		Yes	FL resident	04/22/20
18,615	Dade	55	Male	No		No	FL resident	04/22/20
18,616	Dade	63	Male	Unknown			FL resident	04/22/20

Coronavirus: line list of cases

Data verified as of May 14, 2020 at 10 AM

Data in this report are provisional and subject to change.

Case	County	Age	Gender	Travel related	Travel detail	Contact with a confirmed case	Jurisdiction	Date case counted
18,617	Dade	45	Female	No		Yes	FL resident	04/22/20
18,618	Dade	43	Female	No		Unknown	FL resident	04/22/20
18,619	Dade	50	Female	No		Yes	FL resident	04/22/20
18,620	Dade	36	Female	No		Yes	FL resident	04/22/20
18,621	Dade	83	Female	No		Unknown	FL resident	04/22/20
18,622	Dade	31	Male	No		Yes	FL resident	04/22/20
18,623	Dade	92	Female	No		Yes	FL resident	04/22/20
18,624	Dade	43	Female	No		No	FL resident	04/22/20
18,625	Dade	65	Male	Unknown		Unknown	FL resident	04/22/20
18,626	Dade	8	Male	No		Yes	FL resident	04/22/20
18,627	Dade	49	Male	Yes	COLOMBIA; FL	No	FL resident	04/22/20
18,628	Dade	45	Female	No		No	FL resident	04/22/20
18,629	Dade	62	Female	Yes	ARGENTINA; CA; CHILE; URUGUAY	Unknown	FL resident	04/22/20
18,630	Dade	60	Female	No		No	FL resident	04/22/20
18,631	Dade	27	Male	No		No	FL resident	04/22/20
18,632	Dade	58	Male	No		Yes	FL resident	04/22/20
18,633	Dade	62	Male	No		Yes	FL resident	04/22/20
18,634	Dade	26	Male	No		Unknown	FL resident	04/22/20
18,635	Dade	84	Male	No		Yes	FL resident	04/22/20
18,636	Dade	68	Female	No		Yes	FL resident	04/22/20
18,637	Dade	76	Male	No		Yes	FL resident	04/22/20
18,638	Dade	32	Female	No		Yes	FL resident	04/22/20
18,639	Dade	26	Male	Unknown		Unknown	FL resident	04/22/20
18,640	Dade	51	Male	Unknown		Unknown	FL resident	04/22/20
18,641	Dade	19	Male	No		Unknown	FL resident	04/22/20
18,642	Dade	32	Female	No		No	FL resident	04/22/20
18,643	Dade	59	Female	No			FL resident	04/22/20
18,644	Dade	18	Female	No		Yes	FL resident	04/22/20
18,645	Dade	37	Male	No		Unknown	FL resident	04/22/20
18,646	Dade	65	Female	Unknown		Unknown	FL resident	04/22/20
18,647	Dade	32	Female	No		Yes	FL resident	04/22/20
18,648	Dade	33	Male	Unknown		Unknown	FL resident	04/22/20
18,649	Dade	4	Male	No		Yes	FL resident	04/22/20
18,650	Dade	45	Female	No		Yes	FL resident	04/22/20
18,651	Dade	67	Male	No		Yes	FL resident	04/22/20
18,652	Dade	66	Female	No		Yes	FL resident	04/22/20
18,653	Dade	54	Female	Unknown		Unknown	FL resident	04/22/20
18,654	Dade	40	Male	Unknown		No	FL resident	04/22/20
18,655	Dade	50	Male	No		Unknown	FL resident	04/22/20
18,656	Dade	45	Male	No		Yes	FL resident	04/22/20
18,657	Dade	54	Female	No		Yes	FL resident	04/22/20
18,658	Dade	35	Female	No		No	FL resident	04/22/20
18,659	Dade	41	Female	No		Yes	FL resident	04/22/20
18,660	Dade	26	Female	Unknown		Yes	FL resident	04/22/20
18,661	Dade	25	Female	No		Yes	FL resident	04/22/20
18,662	Dade	23	Female	No		Yes	FL resident	04/22/20
18,663	Dade	85	Female	No		Yes	FL resident	04/22/20
18,664	Dade	61	Female	No		Yes	FL resident	04/22/20
18,665	Dade	36	Male	Unknown			FL resident	04/22/20
18,666	Dade	49	Female	No		Yes	FL resident	04/22/20
18,667	Dade	86	Female	No		Unknown	FL resident	04/22/20
18,668	Dade	41	Male	No		No	FL resident	04/22/20
18,669	Dade	39	Female	No		Yes	FL resident	04/22/20
18,670	Dade	74	Male	Unknown			FL resident	04/22/20
18,671	Dade	80	Female	No		Yes	FL resident	04/22/20
18,672	Dade	88	Female	No		No	FL resident	04/22/20
18,673	Dade	63	Male	No		No	FL resident	04/22/20
18,674	Dade	46	Male	No		Yes	FL resident	04/22/20
18,675	Dade	75	Female	No		No	FL resident	04/22/20
18,676	Dade	54	Female	No		Unknown	FL resident	04/22/20
18,677	Dade	61	Female	No		Yes	FL resident	04/22/20

Coronavirus: line list of cases

Data verified as of May 14, 2020 at 10 AM

Data in this report are provisional and subject to change.

Case	County	Age	Gender	Travel related	Travel detail	Contact with a confirmed case	Jurisdiction	Date case counted
18,678	Dade	79	Female	No		Yes	FL resident	04/22/20
18,679	Dade	50	Female	No		No	FL resident	04/22/20
18,680	Dade	35	Female	No		Yes	FL resident	04/22/20
18,681	Dade	47	Female	No		Yes	FL resident	04/22/20
18,682	Dade	81	Female	No		Yes	FL resident	04/22/20
18,683	Dade	40	Female	No		Yes	FL resident	04/22/20
18,684	Dade	51	Female	No		Unknown	FL resident	04/22/20
18,685	Dade	49	Male	No		No	FL resident	04/22/20
18,686	Dade	55	Female	Unknown		Yes	FL resident	04/22/20
18,687	Dade	20	Female	No		No	FL resident	04/22/20
18,688	Dade	59	Female	Unknown		Unknown	FL resident	04/22/20
18,689	Dade	39	Male	Unknown		Unknown	FL resident	04/22/20
18,690	Dade	19	Female	No		Yes	FL resident	04/22/20
18,691	Dade	54	Female	No		Unknown	FL resident	04/22/20
18,692	Dade	77	Male	No		Yes	FL resident	04/22/20
18,693	Dade	49	Female	No		Yes	FL resident	04/22/20
18,694	Dade	18	Female	No		Yes	FL resident	04/22/20
18,695	Dade	24	Female	No		Yes	FL resident	04/22/20
18,696	Dade	54	Male	No		Yes	FL resident	04/22/20
18,697	Dade	21	Female	No		Yes	FL resident	04/22/20
18,698	Dade	39	Female	No		Unknown	FL resident	04/22/20
18,699	Dade	32	Female	No		No	FL resident	04/22/20
18,700	Dade	30	Male	No		Yes	FL resident	04/22/20
18,701	Dade	28	Female	No		Yes	FL resident	04/22/20
18,702	Dade	32	Female	No		Yes	FL resident	04/22/20
18,703	Dade	61	Female	No		Yes	FL resident	04/22/20
18,704	Dade	34	Male	Unknown		Unknown	FL resident	04/22/20
18,705	Dade	55	Female	No		Yes	FL resident	04/22/20
18,706	Dade	63	Male	No		Unknown	FL resident	04/22/20
18,707	Dade	49	Male	No		Yes	FL resident	04/22/20
18,708	Dade	34	Male	Unknown		Yes	FL resident	04/22/20
18,709	Dade	55	Male	Unknown		Yes	FL resident	04/22/20
18,710	Dade	38	Male	No		Yes	FL resident	04/22/20
18,711	Dade	87	Female	No		Yes	FL resident	04/22/20
18,712	Dade	94	Female	No		No	FL resident	04/22/20
18,713	Dade	50	Male	No		Yes	FL resident	04/22/20
18,714	Dade	32	Male	No		No	FL resident	04/22/20
18,715	Dade	77	Female	No		No	FL resident	04/23/20
18,716	Dade	52	Male	Unknown			FL resident	04/23/20
18,717	Dade	36	Female	Unknown		Unknown	FL resident	04/23/20
18,718	Dade	36	Male	No		Yes	FL resident	04/23/20
18,719	Dade	48	Female	No		Yes	FL resident	04/23/20
18,720	Dade	69	Male	No		No	FL resident	04/23/20
18,721	Dade	60	Male	No		Yes	FL resident	04/23/20
18,722	Dade	34	Female	No		Yes	FL resident	04/23/20
18,723	Dade	28	Male	No		Yes	FL resident	04/23/20
18,724	Dade	61	Male	No		Yes	FL resident	04/23/20
18,725	Dade	13	Female	No		Yes	FL resident	04/23/20
18,726	Dade	65	Male	No		Yes	FL resident	04/23/20
18,727	Dade	15	Male	No		Yes	FL resident	04/23/20
18,728	Dade	12	Male	No		Yes	FL resident	04/23/20
18,729	Dade	21	Female	Unknown		Unknown	FL resident	04/23/20
18,730	Dade	39	Female	No		No	FL resident	04/23/20
18,731	Dade	39	Male	No		Yes	FL resident	04/23/20
18,732	Dade	69	Female	Unknown		Yes	FL resident	04/23/20
18,733	Dade	41	Female	No		Yes	FL resident	04/23/20
18,734	Dade	11	Female	No		Yes	FL resident	04/23/20
18,735	Dade	22	Female	No		Yes	FL resident	04/23/20
18,736	Dade	28	Male	No		Yes	FL resident	04/23/20
18,737	Dade	51	Female	No		Yes	FL resident	04/23/20
18,738	Dade	51	Female	No		Unknown	FL resident	04/23/20
18,739	Dade	23	Male	No		Unknown	FL resident	04/23/20

Coronavirus: line list of cases

Data verified as of May 14, 2020 at 10 AM

Data in this report are provisional and subject to change.

Case	County	Age	Gender	Travel related	Travel detail	Contact with a confirmed case	Jurisdiction	Date case counted
18,740	Dade	35	Female	No		Yes	FL resident	04/23/20
18,741	Dade	48	Female	No		Yes	FL resident	04/23/20
18,742	Dade	43	Male	No		Yes	FL resident	04/23/20
18,743	Dade	22	Male	No		Yes	FL resident	04/23/20
18,744	Dade	25	Male	No		Yes	FL resident	04/23/20
18,745	Dade	61	Female	Unknown		Yes	FL resident	04/23/20
18,746	Dade	58	Male	No		Yes	FL resident	04/23/20
18,747	Dade	19	Male	No		Yes	FL resident	04/23/20
18,748	Dade	43	Male	No		Yes	FL resident	04/23/20
18,749	Dade	31	Male	No		Yes	FL resident	04/23/20
18,750	Dade	23	Male	No		Yes	FL resident	04/23/20
18,751	Dade	29	Female	No		Yes	FL resident	04/23/20
18,752	Dade	30	Female	No		Yes	FL resident	04/23/20
18,753	Dade	6	Female	Unknown		Yes	FL resident	04/23/20
18,754	Dade	62	Female	No		Yes	FL resident	04/23/20
18,755	Dade	4	Female	No		Yes	FL resident	04/23/20
18,756	Dade	22	Male	No		Yes	FL resident	04/23/20
18,757	Dade	47	Male	No		Unknown	FL resident	04/23/20
18,758	Dade	24	Female	No		No	FL resident	04/23/20
18,759	Dade	18	Female	No		Yes	FL resident	04/23/20
18,760	Dade	52	Female	No		No	FL resident	04/23/20
18,761	Dade	15	Male	No		Yes	FL resident	04/23/20
18,762	Dade	28	Female	No		Yes	FL resident	04/23/20
18,763	Dade	47	Female	No		Unknown	FL resident	04/23/20
18,764	Dade	21	Female	Unknown		Unknown	FL resident	04/23/20
18,765	Dade	55	Female	No		Yes	FL resident	04/23/20
18,766	Dade	63	Female	No		Yes	FL resident	04/23/20
18,767	Dade	49	Female	No		Yes	FL resident	04/23/20
18,768	Dade	35	Female	No		Unknown	FL resident	04/23/20
18,769	Dade	20	Female	No		Yes	FL resident	04/23/20
18,770	Dade	21	Female	No		Yes	FL resident	04/23/20
18,771	Dade	29	Female	No		Unknown	FL resident	04/23/20
18,772	Dade	60	Male	No		Yes	FL resident	04/23/20
18,773	Dade	54	Male	No		Unknown	FL resident	04/23/20
18,774	Dade	17	Female	No		Yes	FL resident	04/23/20
18,775	Dade	79	Male	No		Unknown	FL resident	04/23/20
18,776	Dade	82	Female	No		Unknown	FL resident	04/23/20
18,777	Dade	11	Male	No		Yes	FL resident	04/23/20
18,778	Dade	31	Female	No		Yes	FL resident	04/23/20
18,779	Dade	36	Male	No		No	FL resident	04/23/20
18,780	Dade	27	Female	Unknown		No	FL resident	04/23/20
18,781	Dade	48	Female	No		No	FL resident	04/23/20
18,782	Dade	36	Male	No		Yes	FL resident	04/23/20
18,783	Dade	50	Female	No		Yes	FL resident	04/23/20
18,784	Dade	52	Female	No		Yes	FL resident	04/23/20
18,785	Dade	45	Male	No		Yes	FL resident	04/23/20
18,786	Dade	59	Female	No		Yes	FL resident	04/23/20
18,787	Dade	47	Male	No		Yes	FL resident	04/23/20
18,788	Dade	53	Male	No		No	FL resident	04/23/20
18,789	Dade	28	Male	Unknown		Unknown	FL resident	04/23/20
18,790	Dade	20	Female	No		Yes	FL resident	04/23/20
18,791	Dade	24	Female	No		No	FL resident	04/23/20
18,792	Dade	41	Male	No		Yes	FL resident	04/23/20
18,793	Dade	51	Female	No		Unknown	FL resident	04/23/20
18,794	Dade	37	Female	Unknown		Unknown	FL resident	04/23/20
18,795	Dade	74	Female	Unknown			FL resident	04/23/20
18,796	Dade	34	Female	No		No	FL resident	04/23/20
18,797	Dade	87	Female	No		No	FL resident	04/23/20
18,798	Dade	84	Female	No		Yes	FL resident	04/23/20
18,799	Dade	33	Male	No		Yes	FL resident	04/23/20
18,800	Dade	90	Female	No		No	FL resident	04/23/20
18,801	Dade	90	Female	No		No	FL resident	04/23/20

Coronavirus: line list of cases

Data verified as of May 14, 2020 at 10 AM

Data in this report are provisional and subject to change.

Case	County	Age	Gender	Travel related	Travel detail	Contact with a confirmed case	Jurisdiction	Date case counted
18,802	Dade	50	Male	No		Yes	FL resident	04/23/20
18,803	Dade	27	Male	No		Yes	FL resident	04/23/20
18,804	Dade	33	Male	Yes	FL; GA; NY	No	FL resident	04/23/20
18,805	Dade	38	Female	No		No	FL resident	04/23/20
18,806	Dade	31	Female	Unknown		Unknown	FL resident	04/23/20
18,807	Dade	43	Female	No		Yes	FL resident	04/23/20
18,808	Dade	44	Female	Unknown			FL resident	04/23/20
18,809	Dade	62	Male	No		Unknown	FL resident	04/23/20
18,810	Dade	15	Female	No		Yes	FL resident	04/23/20
18,811	Dade	58	Female	No		Yes	FL resident	04/23/20
18,812	Dade	22	Female	No		Yes	FL resident	04/23/20
18,813	Dade	64	Female	No		Unknown	FL resident	04/23/20
18,814	Dade	70	Female	No		Unknown	FL resident	04/23/20
18,815	Dade	70	Male	No		Unknown	FL resident	04/23/20
18,816	Dade	48	Female	Unknown			FL resident	04/23/20
18,817	Dade	80	Female	Unknown			FL resident	04/23/20
18,818	Dade	79	Female	No		Yes	FL resident	04/23/20
18,819	Dade	50	Male	No		No	FL resident	04/23/20
18,820	Dade	60	Male	No		Unknown	FL resident	04/23/20
18,821	Dade	55	Female	Unknown		Unknown	FL resident	04/23/20
18,822	Dade	31	Female	No		No	FL resident	04/23/20
18,823	Dade	37	Male	No		No	FL resident	04/23/20
18,824	Dade	86	Male	No		No	FL resident	04/23/20
18,825	Dade	44	Male	No		Unknown	FL resident	04/23/20
18,826	Dade	25	Female	No		Yes	FL resident	04/23/20
18,827	Dade	50	Female	No		Unknown	FL resident	04/23/20
18,828	Dade	28	Male	No		Unknown	FL resident	04/23/20
18,829	Dade	84	Female	Unknown		Yes	FL resident	04/23/20
18,830	Dade	87	Male	Unknown		Yes	FL resident	04/23/20
18,831	Dade	62	Male	No		Unknown	FL resident	04/23/20
18,832	Dade	74	Male	No		No	FL resident	04/23/20
18,833	Dade	57	Female	No		Unknown	FL resident	04/23/20
18,834	Dade	24	Male	No		Yes	FL resident	04/23/20
18,835	Dade	50	Male	Unknown		Yes	FL resident	04/23/20
18,836	Dade	56	Male	No		Yes	FL resident	04/23/20
18,837	Dade	93	Female	No		No	FL resident	04/23/20
18,838	Dade	25	Male	No		No	FL resident	04/23/20
18,839	Dade	85	Female	No		No	FL resident	04/23/20
18,840	Dade	74	Male	No		Unknown	FL resident	04/23/20
18,841	Dade	27	Male	No		Yes	FL resident	04/23/20
18,842	Dade	89	Male	Unknown		Yes	FL resident	04/23/20
18,843	Dade	90	Female	Unknown			FL resident	04/23/20
18,844	Dade	86	Male	Unknown			FL resident	04/23/20
18,845	Dade	38	Female	Unknown		Unknown	FL resident	04/23/20
18,846	Dade	22	Female	No		Unknown	FL resident	04/23/20
18,847	Dade	34	Male	Unknown		Unknown	FL resident	04/23/20
18,848	Dade	8	Female	No		Yes	FL resident	04/23/20
18,849	Dade	84	Female	No		Yes	FL resident	04/23/20
18,850	Dade	86	Male	No		Unknown	FL resident	04/23/20
18,851	Dade	88	Female	No		Yes	FL resident	04/23/20
18,852	Dade	32	Male	No		Unknown	FL resident	04/23/20
18,853	Dade	55	Male	No		Yes	FL resident	04/23/20
18,854	Dade	27	Female	No		Yes	FL resident	04/23/20
18,855	Dade	82	Female	Unknown		Unknown	FL resident	04/23/20
18,856	Dade	87	Male	No		Unknown	FL resident	04/23/20
18,857	Dade	48	Male	Unknown		Unknown	FL resident	04/23/20
18,858	Dade	56	Female	No		Yes	FL resident	04/23/20
18,859	Dade	18	Male	No		Yes	FL resident	04/23/20
18,860	Dade	69	Female	No		Yes	FL resident	04/23/20
18,861	Dade	50	Male	No		Yes	FL resident	04/23/20
18,862	Dade	39	Female	No		Yes	FL resident	04/23/20
18,863	Dade	64	Male	Unknown		Unknown	FL resident	04/23/20

Coronavirus: line list of cases

Data verified as of May 14, 2020 at 10 AM

Data in this report are provisional and subject to change.

Case	County	Age	Gender	Travel related	Travel detail	Contact with a confirmed case	Jurisdiction	Date case counted
18,864	Dade	64	Female	No		No	FL resident	04/23/20
18,865	Dade	45	Male	No		Yes	FL resident	04/23/20
18,866	Dade	41	Female	No		Yes	FL resident	04/23/20
18,867	Dade	47	Female	No		Yes	FL resident	04/23/20
18,868	Dade	53	Male	No		No	FL resident	04/23/20
18,869	Dade	41	Female	No		Yes	FL resident	04/23/20
18,870	Dade	61	Male	No		Yes	FL resident	04/23/20
18,871	Dade	39	Male	No		No	FL resident	04/23/20
18,872	Dade	69	Female	No		No	FL resident	04/23/20
18,873	Dade	78	Male	No		No	FL resident	04/23/20
18,874	Dade	95	Female	No		Yes	FL resident	04/23/20
18,875	Dade	69	Male	No		Unknown	FL resident	04/23/20
18,876	Dade	84	Female	Unknown			FL resident	04/23/20
18,877	Dade	67	Male	Unknown		Yes	FL resident	04/23/20
18,878	Dade	82	Female	Unknown			FL resident	04/23/20
18,879	Dade	83	Male	No		Yes	FL resident	04/23/20
18,880	Dade	43	Female	No		Yes	FL resident	04/23/20
18,881	Dade	26	Female	No		No	FL resident	04/23/20
18,882	Dade	60	Male	Unknown			FL resident	04/23/20
18,883	Dade	97	Female	No		Yes	FL resident	04/23/20
18,884	Dade	47	Male	No		No	FL resident	04/23/20
18,885	Dade	70	Female	No		Yes	FL resident	04/23/20
18,886	Dade	60	Male	Unknown		Unknown	FL resident	04/23/20
18,887	Dade	60	Female	No		No	FL resident	04/23/20
18,888	Dade	43	Male	No		Yes	FL resident	04/23/20
18,889	Dade	63	Female	No		Yes	FL resident	04/23/20
18,890	Dade	59	Male	Unknown		Unknown	FL resident	04/23/20
18,891	Dade	55	Female	No		Unknown	FL resident	04/23/20
18,892	Dade	61	Male	Yes	SPAIN	No	FL resident	04/23/20
18,893	Dade	71	Male	No		Yes	FL resident	04/23/20
18,894	Dade	47	Male	No		Yes	FL resident	04/23/20
18,895	Dade	29	Male	No		Yes	FL resident	04/23/20
18,896	Dade	39	Female	No		No	FL resident	04/23/20
18,897	Dade	31	Female	No		Yes	FL resident	04/23/20
18,898	Dade	23	Male	No		Unknown	FL resident	04/23/20
18,899	Dade	48	Male	No		Yes	FL resident	04/23/20
18,900	Dade	30	Female	Unknown			FL resident	04/23/20
18,901	Dade	60	Female	No		Yes	FL resident	04/23/20
18,902	Dade	53	Female	No		Yes	FL resident	04/23/20
18,903	Dade	26	Female	No		Yes	FL resident	04/23/20
18,904	Dade	36	Male	No		No	FL resident	04/23/20
18,905	Dade	41	Male	Unknown			FL resident	04/23/20
18,906	Dade	51	Male	No		Yes	FL resident	04/23/20
18,907	Dade	57	Female	No		No	FL resident	04/23/20
18,908	Dade	38	Female	No		No	FL resident	04/23/20
18,909	Dade	61	Male	No		No	FL resident	04/23/20
18,910	Dade	25	Female	No		No	FL resident	04/23/20
18,911	Dade	50	Female	No		Yes	FL resident	04/23/20
18,912	Dade	54	Male	No		Yes	FL resident	04/23/20
18,913	Dade	61	Male	Yes	CA; NY; WA	No	FL resident	04/23/20
18,914	Dade	37	Male	No		Yes	FL resident	04/23/20
18,915	Dade	41	Male	No		Unknown	FL resident	04/23/20
18,916	Dade	21	Female	No		No	FL resident	04/23/20
18,917	Dade	30	Male	No		No	FL resident	04/23/20
18,918	Dade	41	Male	No		Yes	FL resident	04/23/20
18,919	Dade	31	Male	No		Yes	FL resident	04/23/20
18,920	Dade	94	Female	Unknown			FL resident	04/23/20
18,921	Dade	50	Female	No		Yes	FL resident	04/23/20
18,922	Dade	71	Male	No		Unknown	FL resident	04/23/20
18,923	Dade	64	Male	Unknown		Yes	FL resident	04/23/20
18,924	Dade	85	Male	No		No	FL resident	04/23/20
18,925	Dade	90	Female	No		Yes	FL resident	04/23/20

Coronavirus: line list of cases

Data verified as of May 14, 2020 at 10 AM

Data in this report are provisional and subject to change.

Case	County	Age	Gender	Travel related	Travel detail	Contact with a confirmed case	Jurisdiction	Date case counted
18,926	Dade	65	Male	No		Yes	FL resident	04/23/20
18,927	Dade	62	Male	No		Yes	FL resident	04/23/20
18,928	Dade	62	Female	Unknown			FL resident	04/23/20
18,929	Dade	54	Female	No		Unknown	FL resident	04/23/20
18,930	Dade	12	Male	No		Yes	FL resident	04/23/20
18,931	Dade	76	Female	No		Unknown	FL resident	04/23/20
18,932	Dade	89	Male	No		No	FL resident	04/23/20
18,933	Dade	25	Female	No		Yes	FL resident	04/23/20
18,934	Dade	52	Female	No		Yes	FL resident	04/23/20
18,935	Dade	58	Male	No		Yes	FL resident	04/23/20
18,936	Dade	56	Female	No			FL resident	04/23/20
18,937	Dade	77	Female	No		Unknown	FL resident	04/23/20
18,938	Dade	29	Female	Unknown			FL resident	04/23/20
18,939	Dade	68	Male	No		No	FL resident	04/23/20
18,940	Dade	105	Female	No		No	FL resident	04/23/20
18,941	Dade	67	Male	Unknown		Unknown	FL resident	04/23/20
18,942	Dade	42	Male	No		Yes	FL resident	04/23/20
18,943	Dade	63	Male	No		Unknown	FL resident	04/23/20
18,944	Dade	84	Male	No		Unknown	FL resident	04/23/20
18,945	Dade	54	Male	No		No	FL resident	04/23/20
18,946	Dade	79	Male	No		Yes	FL resident	04/23/20
18,947	Dade	25	Female	No		Yes	FL resident	04/23/20
18,948	Dade	65	Female	No		No	FL resident	04/23/20
18,949	Dade	80	Female	No		Unknown	FL resident	04/23/20
18,950	Dade	89	Female	No		Unknown	FL resident	04/23/20
18,951	Dade	33	Male	No		Yes	FL resident	04/23/20
18,952	Dade	83	Female	No		Unknown	FL resident	04/23/20
18,953	Dade	38	Male	No		No	FL resident	04/23/20
18,954	Dade	56	Female	Unknown		Yes	FL resident	04/23/20
18,955	Dade	12	Male	Unknown		Yes	FL resident	04/23/20
18,956	Dade	47	Female	No		Yes	FL resident	04/23/20
18,957	Dade	43	Female	No		Yes	FL resident	04/23/20
18,958	Dade	51	Female	No		Yes	FL resident	04/23/20
18,959	Dade	20	Male	No		Yes	FL resident	04/23/20
18,960	Dade	60	Male	No		Yes	FL resident	04/23/20
18,961	Dade	19	Male	No		Yes	FL resident	04/23/20
18,962	Dade	64	Female	Unknown		Unknown	FL resident	04/23/20
18,963	Dade	50	Female	No		Yes	FL resident	04/23/20
18,964	Dade	59	Female	No		Yes	FL resident	04/23/20
18,965	Dade	92	Female	Unknown		Unknown	FL resident	04/23/20
18,966	Dade	68	Female	Unknown			FL resident	04/23/20
18,967	Dade	65	Female	Unknown		Unknown	FL resident	04/23/20
18,968	Dade	28	Female	No		Yes	FL resident	04/23/20
18,969	Dade	52	Male	No		Yes	FL resident	04/23/20
18,970	Dade	28	Female	Unknown		Unknown	FL resident	04/23/20
18,971	Dade	40	Male	No		No	FL resident	04/23/20
18,972	Dade	53	Female	No		Yes	FL resident	04/23/20
18,973	Dade	36	Male	No		No	FL resident	04/23/20
18,974	Dade	71	Female	No		Unknown	FL resident	04/23/20
18,975	Dade	55	Female	Unknown			FL resident	04/23/20
18,976	Dade	89	Female	No		Yes	FL resident	04/23/20
18,977	Dade	91	Female	No		Unknown	FL resident	04/23/20
18,978	Dade	29	Female	No		Yes	FL resident	04/23/20
18,979	Dade	41	Male	No		Yes	FL resident	04/23/20
18,980	Dade	68	Female	No		No	FL resident	04/23/20
18,981	Dade	60	Female	No		Yes	FL resident	04/23/20
18,982	Dade	45	Male	No		No	FL resident	04/23/20
18,983	Dade	42	Male	No		No	FL resident	04/23/20
18,984	Dade	24	Female	No		No	FL resident	04/23/20
18,985	Dade	56	Female	No		Yes	FL resident	04/23/20
18,986	Dade	22	Female	No		Yes	FL resident	04/23/20
18,987	Dade	37	Male	Unknown		Unknown	FL resident	04/23/20

Coronavirus: line list of cases

Data verified as of May 14, 2020 at 10 AM

Data in this report are provisional and subject to change.

Case	County	Age	Gender	Travel related	Travel detail	Contact with a confirmed case	Jurisdiction	Date case counted
18,988	Dade	64	Female	Unknown			FL resident	04/23/20
18,989	Dade	101	Male	Unknown		Unknown	FL resident	04/23/20
18,990	Dade	24	Female	No		Yes	FL resident	04/23/20
18,991	Dade	78	Female	No		Unknown	FL resident	04/23/20
18,992	Dade	26	Female	No		No	FL resident	04/23/20
18,993	Dade	55	Female	No		Yes	FL resident	04/23/20
18,994	Dade	54	Male	No		No	FL resident	04/23/20
18,995	Dade	49	Female	No		Yes	FL resident	04/23/20
18,996	Dade	38	Female	No		Yes	FL resident	04/23/20
18,997	Dade	83	Female	No		Yes	FL resident	04/23/20
18,998	Dade	39	Male	No		No	FL resident	04/23/20
18,999	Dade	46	Male	Unknown		Unknown	FL resident	04/23/20
19,000	Dade	63	Female	No		No	FL resident	04/23/20
19,001	Dade	4	Female	No		Yes	FL resident	04/23/20
19,002	Dade	18	Male	Unknown		Yes	FL resident	04/23/20
19,003	Dade	49	Male	No		Yes	FL resident	04/23/20
19,004	Dade	60	Male	Unknown		No	FL resident	04/23/20
19,005	Dade	43	Female	Unknown		Yes	FL resident	04/23/20
19,006	Dade	61	Female	No		Yes	FL resident	04/23/20
19,007	Dade	38	Male	Unknown		Unknown	FL resident	04/23/20
19,008	Dade	23	Female	Unknown			FL resident	04/23/20
19,009	Dade	59	Female	No		No	FL resident	04/23/20
19,010	Dade	41	Female	Unknown		Yes	FL resident	04/23/20
19,011	Dade	30	Male	No		Yes	FL resident	04/23/20
19,012	Dade	56	Female	No		No	FL resident	04/23/20
19,013	Dade	61	Male	No		No	FL resident	04/23/20
19,014	Dade	69	Male	No		No	FL resident	04/23/20
19,015	Dade	36	Female	No		No	FL resident	04/23/20
19,016	Dade	74	Male	No		Yes	FL resident	04/23/20
19,017	Dade	38	Male	No		No	FL resident	04/23/20
19,018	Dade	73	Male	No		Yes	FL resident	04/23/20
19,019	Dade	77	Male	No		No	FL resident	04/23/20
19,020	Dade	45	Male	No		Unknown	FL resident	04/23/20
19,021	Dade	46	Male	No		Yes	FL resident	04/23/20
19,022	Dade	52	Female	No		Yes	FL resident	04/23/20
19,023	Dade	36	Female	No		Yes	FL resident	04/23/20
19,024	Dade	33	Female	Unknown			FL resident	04/23/20
19,025	Dade	52	Male	No		No	FL resident	04/23/20
19,026	Dade	51	Female	No		Yes	FL resident	04/23/20
19,027	Dade	59	Female	No		Yes	FL resident	04/23/20
19,028	Dade	0	Female	No		Yes	FL resident	04/23/20
19,029	Dade	55	Female	No		Yes	FL resident	04/23/20
19,030	Dade	26	Female	No		No	FL resident	04/23/20
19,031	Dade	56	Male	No		Yes	FL resident	04/23/20
19,032	Dade	91	Female	No		Yes	FL resident	04/23/20
19,033	Dade	87	Male	No			FL resident	04/23/20
19,034	Dade	91	Female	No		Yes	FL resident	04/23/20
19,035	Dade	50	Male	No		No	FL resident	04/23/20
19,036	Dade	80	Female	No		Yes	FL resident	04/23/20
19,037	Dade	88	Female	Unknown			FL resident	04/23/20
19,038	Dade	83	Male	Unknown			FL resident	04/23/20
19,039	Dade	49	Male	Unknown		Unknown	FL resident	04/23/20
19,040	Dade	37	Male	No		Unknown	FL resident	04/23/20
19,041	Dade	33	Female	No		Unknown	FL resident	04/23/20
19,042	Dade	41	Female	Unknown			FL resident	04/23/20
19,043	Dade	47	Female	Unknown		Unknown	FL resident	04/23/20
19,044	Dade	42	Female	No		No	FL resident	04/23/20
19,045	Dade	38	Female	No		Yes	FL resident	04/23/20
19,046	Dade	32	Male	No		Yes	FL resident	04/23/20
19,047	Dade	50	Female	No		No	FL resident	04/23/20
19,048	Dade	63	Female	No		Yes	FL resident	04/23/20
19,049	Dade	17	Male	No		Yes	FL resident	04/23/20

Coronavirus: line list of cases

Data verified as of May 14, 2020 at 10 AM

Data in this report are provisional and subject to change.

Case	County	Age	Gender	Travel related	Travel detail	Contact with a confirmed case	Jurisdiction	Date case counted
19,050	Dade	23	Female	No		No	FL resident	04/23/20
19,051	Dade	56	Male	No		Yes	FL resident	04/23/20
19,052	Dade	55	Female	No		No	FL resident	04/23/20
19,053	Dade	66	Male	No		Yes	FL resident	04/23/20
19,054	Dade	60	Female	No		Yes	FL resident	04/23/20
19,055	Dade	28	Female	No		Unknown	FL resident	04/23/20
19,056	Dade	33	Female	No		Yes	FL resident	04/23/20
19,057	Dade	62	Male	Unknown			FL resident	04/23/20
19,058	Dade	35	Male	No		Yes	FL resident	04/23/20
19,059	Dade	77	Male	No		Yes	FL resident	04/23/20
19,060	Dade	48	Female	Unknown			FL resident	04/23/20
19,061	Dade	63	Male	No		Unknown	FL resident	04/23/20
19,062	Dade	58	Female	No		Yes	FL resident	04/23/20
19,063	Dade	61	Male	Unknown			FL resident	04/23/20
19,064	Dade	53	Female	No		Unknown	FL resident	04/23/20
19,065	Dade	38	Male	Unknown		Unknown	FL resident	04/23/20
19,066	Dade	47	Male	Unknown			FL resident	04/23/20
19,067	Dade	91	Female	Unknown			FL resident	04/23/20
19,068	Dade	44	Female	No		Yes	FL resident	04/23/20
19,069	Dade	48	Male	Unknown			FL resident	04/24/20
19,070	Dade	46	Male	Unknown			FL resident	04/24/20
19,071	Dade	79	Male	Unknown			FL resident	04/24/20
19,072	Dade	16	Female	No		Yes	FL resident	04/24/20
19,073	Dade	23	Male	Unknown		Yes	FL resident	04/24/20
19,074	Dade	40	Male	No		Unknown	FL resident	04/24/20
19,075	Dade	27	Male	No		Unknown	FL resident	04/24/20
19,076	Dade	26	Male	No		Unknown	FL resident	04/24/20
19,077	Dade	34	Female	Unknown		Yes	FL resident	04/24/20
19,078	Dade	91	Male	Unknown			FL resident	04/24/20
19,079	Dade	64	Male	No		Yes	FL resident	04/24/20
19,080	Dade	31	Female	No		No	FL resident	04/24/20
19,081	Dade	83	Female	Unknown		Unknown	FL resident	04/24/20
19,082	Dade	39	Male	No		No	FL resident	04/24/20
19,083	Dade	60	Female	No		Yes	FL resident	04/24/20
19,084	Dade	24	Female	Unknown		Yes	FL resident	04/24/20
19,085	Dade	17	Female	No		Yes	FL resident	04/24/20
19,086	Dade	58	Male	No		Yes	FL resident	04/24/20
19,087	Dade	54	Female	Unknown			FL resident	04/24/20
19,088	Dade	53	Female	Unknown			FL resident	04/24/20
19,089	Dade	47	Male	No		Yes	FL resident	04/24/20
19,090	Dade	21	Female	Unknown			FL resident	04/24/20
19,091	Dade	48	Female	Unknown			FL resident	04/24/20
19,092	Dade	61	Female	Unknown			FL resident	04/24/20
19,093	Dade	46	Female	No		Yes	FL resident	04/24/20
19,094	Dade	50	Male	Unknown			FL resident	04/24/20
19,095	Dade	19	Female	Unknown			FL resident	04/24/20
19,096	Dade	77	Male	Unknown			FL resident	04/24/20
19,097	Dade	73	Female	Unknown		Yes	FL resident	04/24/20
19,098	Dade	29	Female	No		No	FL resident	04/24/20
19,099	Dade	48	Female	No		Yes	FL resident	04/24/20
19,100	Dade	47	Female	No		Yes	FL resident	04/24/20
19,101	Dade	60	Female	No		Unknown	FL resident	04/24/20
19,102	Dade	49	Female	Unknown			FL resident	04/24/20
19,103	Dade	73	Female	No		Yes	FL resident	04/24/20
19,104	Dade	52	Female	No		No	FL resident	04/24/20
19,105	Dade	27	Male	Unknown			FL resident	04/24/20
19,106	Dade	24	Male	No		No	FL resident	04/24/20
19,107	Dade	57	Male	No		Yes	FL resident	04/24/20
19,108	Dade	9	Female	Unknown			FL resident	04/24/20
19,109	Dade	22	Male	No		Yes	FL resident	04/24/20
19,110	Dade	60	Female	No		Yes	FL resident	04/24/20
19,111	Dade	40	Male	Unknown			FL resident	04/24/20

Coronavirus: line list of cases

Data verified as of May 14, 2020 at 10 AM

Data in this report are provisional and subject to change.

Case	County	Age	Gender	Travel related	Travel detail	Contact with a confirmed case	Jurisdiction	Date case counted
19,112	Dade	15	Male	No		Yes	FL resident	04/24/20
19,113	Dade	42	Male	Unknown			FL resident	04/24/20
19,114	Dade	83	Female	Unknown			FL resident	04/24/20
19,115	Dade	75	Male	Unknown			FL resident	04/24/20
19,116	Dade	50	Male	No		No	FL resident	04/24/20
19,117	Dade	85	Female	Unknown			FL resident	04/24/20
19,118	Dade	80	Female	No		Yes	FL resident	04/24/20
19,119	Dade	67	Male	No		Yes	FL resident	04/24/20
19,120	Dade	60	Male	Unknown		Yes	FL resident	04/24/20
19,121	Dade	64	Female	Unknown		Yes	FL resident	04/24/20
19,122	Dade	17	Female	Unknown		Yes	FL resident	04/24/20
19,123	Dade	70	Female	Unknown			FL resident	04/24/20
19,124	Dade	50	Female	No		Yes	FL resident	04/24/20
19,125	Dade	63	Male	No		Yes	FL resident	04/24/20
19,126	Dade	61	Male	No		Yes	FL resident	04/24/20
19,127	Dade	27	Female	No		Yes	FL resident	04/24/20
19,128	Dade	54	Female	Unknown		Unknown	FL resident	04/24/20
19,129	Dade	56	Male	Unknown			FL resident	04/24/20
19,130	Dade	41	Female	Unknown			FL resident	04/24/20
19,131	Dade	22	Female	No		Unknown	FL resident	04/24/20
19,132	Dade	40	Male	No		Unknown	FL resident	04/24/20
19,133	Dade	57	Male	No		Yes	FL resident	04/24/20
19,134	Dade	53	Female	No			FL resident	04/24/20
19,135	Dade	66	Male	No		Yes	FL resident	04/24/20
19,136	Dade	29	Female	No		Yes	FL resident	04/24/20
19,137	Dade	24	Female	No		Yes	FL resident	04/24/20
19,138	Dade	3	Female	No		Yes	FL resident	04/24/20
19,139	Dade	1	Female	No		Yes	FL resident	04/24/20
19,140	Dade	40	Female	No		Unknown	FL resident	04/24/20
19,141	Dade	59	Male	Unknown			FL resident	04/24/20
19,142	Dade	85	Female	Unknown		Yes	FL resident	04/24/20
19,143	Dade	34	Male	No		Yes	FL resident	04/24/20
19,144	Dade	55	Female	No		Unknown	FL resident	04/24/20
19,145	Dade	49	Male	Unknown		Unknown	FL resident	04/24/20
19,146	Dade	26	Male	Unknown			FL resident	04/24/20
19,147	Dade	40	Male	No		Unknown	FL resident	04/24/20
19,148	Dade	40	Male	No		Yes	FL resident	04/24/20
19,149	Dade	21	Male	Unknown		Unknown	FL resident	04/24/20
19,150	Dade	58	Female	Unknown			FL resident	04/24/20
19,151	Dade	63	Female	Unknown			FL resident	04/24/20
19,152	Dade	14	Male	No		Yes	FL resident	04/24/20
19,153	Dade	48	Female	Unknown			FL resident	04/24/20
19,154	Dade	22	Male	Unknown			FL resident	04/24/20
19,155	Dade	24	Male	Unknown		Unknown	FL resident	04/24/20
19,156	Dade	88	Female	No		Yes	FL resident	04/24/20
19,157	Dade	60	Female	Unknown			FL resident	04/24/20
19,158	Dade	61	Male	Yes	NY	Unknown	FL resident	04/24/20
19,159	Dade	37	Male	No		No	FL resident	04/24/20
19,160	Dade	38	Male	Unknown			FL resident	04/24/20
19,161	Dade	66	Female	No		No	FL resident	04/24/20
19,162	Dade	40	Female	Unknown			FL resident	04/24/20
19,163	Dade	25	Male	Unknown			FL resident	04/24/20
19,164	Dade	39	Female	Unknown			FL resident	04/24/20
19,165	Dade	23	Male	No		Yes	FL resident	04/24/20
19,166	Dade	45	Male	Unknown			FL resident	04/24/20
19,167	Dade	41	Male	No		Yes	FL resident	04/24/20
19,168	Dade	64	Female	No		Unknown	FL resident	04/24/20
19,169	Dade	20	Male	No		No	FL resident	04/24/20
19,170	Dade	56	Male	No		Unknown	FL resident	04/24/20
19,171	Dade	77	Female	No		Yes	FL resident	04/24/20
19,172	Dade	47	Female	No		Unknown	FL resident	04/24/20
19,173	Dade	42	Male	Unknown			FL resident	04/24/20

Coronavirus: line list of cases

Data verified as of May 14, 2020 at 10 AM

Data in this report are provisional and subject to change.

Case	County	Age	Gender	Travel related	Travel detail	Contact with a confirmed case	Jurisdiction	Date case counted
19,174	Dade	71	Male	Unknown			FL resident	04/24/20
19,175	Dade	34	Male	No		No	FL resident	04/24/20
19,176	Dade	22	Female	Unknown			FL resident	04/24/20
19,177	Dade	35	Male	No		Yes	FL resident	04/24/20
19,178	Dade	41	Female	No		Yes	FL resident	04/24/20
19,179	Dade	55	Female	No		No	FL resident	04/24/20
19,180	Dade	52	Male	No		Yes	FL resident	04/24/20
19,181	Dade	20	Male	Unknown			FL resident	04/24/20
19,182	Dade	33	Female	No		No	FL resident	04/24/20
19,183	Dade	35	Male	Unknown			FL resident	04/24/20
19,184	Dade	60	Female	No		Yes	FL resident	04/24/20
19,185	Dade	63	Male	No		Yes	FL resident	04/24/20
19,186	Dade	29	Male	No		Yes	FL resident	04/24/20
19,187	Dade	29	Male	No		Yes	FL resident	04/24/20
19,188	Dade	91	Female	No		Yes	FL resident	04/24/20
19,189	Dade	48	Female	No		Yes	FL resident	04/24/20
19,190	Dade	67	Male	Unknown			FL resident	04/24/20
19,191	Dade	88	Female	No		Yes	FL resident	04/24/20
19,192	Dade	31	Male	Unknown			FL resident	04/24/20
19,193	Dade	24	Male	Unknown		Yes	FL resident	04/24/20
19,194	Dade	62	Male	Unknown			FL resident	04/24/20
19,195	Dade	38	Female	Unknown			FL resident	04/24/20
19,196	Dade	28	Female	Unknown		Unknown	FL resident	04/24/20
19,197	Dade	30	Male	Unknown		Unknown	FL resident	04/24/20
19,198	Dade	54	Male	Unknown		No	FL resident	04/24/20
19,199	Dade	59	Female	Unknown		No	FL resident	04/24/20
19,200	Dade	24	Male	Unknown			FL resident	04/24/20
19,201	Dade	29	Male	Unknown		Yes	FL resident	04/24/20
19,202	Dade	21	Male	Unknown			FL resident	04/24/20
19,203	Dade	18	Male	No		Unknown	FL resident	04/24/20
19,204	Dade	53	Male	Unknown		Unknown	FL resident	04/24/20
19,205	Dade	19	Male	Unknown		Unknown	FL resident	04/24/20
19,206	Dade	20	Male	Unknown			FL resident	04/24/20
19,207	Dade	53	Male	Unknown			FL resident	04/24/20
19,208	Dade	48	Male	Unknown		Unknown	FL resident	04/24/20
19,209	Dade	42	Male	Unknown		Unknown	FL resident	04/24/20
19,210	Dade	23	Male	No		Yes	FL resident	04/24/20
19,211	Dade	26	Male	Unknown			FL resident	04/24/20
19,212	Dade	30	Male	No			FL resident	04/24/20
19,213	Dade	20	Male	Unknown			FL resident	04/24/20
19,214	Dade	18	Male	Unknown		Yes	FL resident	04/24/20
19,215	Dade	23	Male	Unknown			FL resident	04/24/20
19,216	Dade	26	Male	Unknown		Unknown	FL resident	04/24/20
19,217	Dade	22	Male	Unknown		Yes	FL resident	04/24/20
19,218	Dade	39	Male	Unknown		Yes	FL resident	04/24/20
19,219	Dade	47	Male	Unknown		Unknown	FL resident	04/24/20
19,220	Dade	26	Male	Unknown		Unknown	FL resident	04/24/20
19,221	Dade	52	Male	No			FL resident	04/24/20
19,222	Dade	56	Male	Unknown		Unknown	FL resident	04/24/20
19,223	Dade	51	Male	Unknown		Yes	FL resident	04/24/20
19,224	Dade	53	Male	No		No	FL resident	04/24/20
19,225	Dade	36	Male	Unknown		Unknown	FL resident	04/24/20
19,226	Dade	30	Male	Unknown		Unknown	FL resident	04/24/20
19,227	Dade	26	Male	Unknown		Yes	FL resident	04/24/20
19,228	Dade	26	Male	Unknown		Yes	FL resident	04/24/20
19,229	Dade	22	Male	Unknown		Unknown	FL resident	04/24/20
19,230	Dade	54	Male	Unknown		Yes	FL resident	04/24/20
19,231	Dade	22	Male	No		Yes	FL resident	04/24/20
19,232	Dade	28	Male	Unknown		Yes	FL resident	04/24/20
19,233	Dade	25	Male	Unknown		Unknown	FL resident	04/24/20
19,234	Dade	44	Male	Unknown		Yes	FL resident	04/24/20
19,235	Dade	34	Male	Unknown		Unknown	FL resident	04/24/20

Coronavirus: line list of cases

Data verified as of May 14, 2020 at 10 AM

Data in this report are provisional and subject to change.

Case	County	Age	Gender	Travel related	Travel detail	Contact with a confirmed case	Jurisdiction	Date case counted
19,236	Dade	32	Male	Unknown		Yes	FL resident	04/24/20
19,237	Dade	36	Male	Unknown		Yes	FL resident	04/24/20
19,238	Dade	59	Male	No		Yes	FL resident	04/24/20
19,239	Dade	31	Male	Unknown		Yes	FL resident	04/24/20
19,240	Dade	23	Male	Unknown		Unknown	FL resident	04/24/20
19,241	Dade	49	Male	No		Unknown	FL resident	04/24/20
19,242	Dade	46	Male	Unknown		Yes	FL resident	04/24/20
19,243	Dade	20	Male	Unknown		Unknown	FL resident	04/24/20
19,244	Dade	28	Male	Unknown		Unknown	FL resident	04/24/20
19,245	Dade	37	Male	Unknown		Unknown	FL resident	04/24/20
19,246	Dade	51	Male	Unknown		Yes	FL resident	04/24/20
19,247	Dade	21	Male	Unknown		Unknown	FL resident	04/24/20
19,248	Dade	45	Male	Unknown		Unknown	FL resident	04/24/20
19,249	Dade	52	Male	Unknown		Unknown	FL resident	04/24/20
19,250	Dade	32	Male	Unknown		Yes	FL resident	04/24/20
19,251	Dade	50	Male	Unknown		Unknown	FL resident	04/24/20
19,252	Dade	23	Male	No		Yes	FL resident	04/24/20
19,253	Dade	36	Male	Unknown		Unknown	FL resident	04/24/20
19,254	Dade	46	Male	Unknown		Unknown	FL resident	04/24/20
19,255	Dade	38	Male	No		No	FL resident	04/24/20
19,256	Dade	20	Male	Unknown		Unknown	FL resident	04/24/20
19,257	Dade	36	Male	No		Yes	FL resident	04/24/20
19,258	Dade	30	Male	Unknown		Yes	FL resident	04/24/20
19,259	Dade	24	Male	Unknown		Yes	FL resident	04/24/20
19,260	Dade	32	Male	Unknown		Unknown	FL resident	04/24/20
19,261	Dade	30	Male	Unknown		Yes	FL resident	04/24/20
19,262	Dade	47	Male	No		Yes	FL resident	04/24/20
19,263	Dade	62	Male	No		Yes	FL resident	04/24/20
19,264	Dade	39	Male	Unknown		Unknown	FL resident	04/24/20
19,265	Dade	57	Male	Unknown		Unknown	FL resident	04/24/20
19,266	Dade	19	Female	No		Yes	FL resident	04/24/20
19,267	Dade	30	Male	Yes	NY	Unknown	FL resident	04/24/20
19,268	Dade	34	Male	No		Yes	FL resident	04/24/20
19,269	Dade	23	Male	No		Unknown	FL resident	04/24/20
19,270	Dade	52	Female	No		Yes	FL resident	04/24/20
19,271	Dade	56	Male	No		Unknown	FL resident	04/24/20
19,272	Dade	77	Female	No		Yes	FL resident	04/24/20
19,273	Dade	53	Male	No		Unknown	FL resident	04/24/20
19,274	Dade	67	Male	No		Unknown	FL resident	04/24/20
19,275	Dade	36	Male	Unknown		Unknown	FL resident	04/24/20
19,276	Dade	63	Male	No		Yes	FL resident	04/24/20
19,277	Dade	47	Female	No		Yes	FL resident	04/24/20
19,278	Dade	77	Male	Unknown			FL resident	04/24/20
19,279	Dade	66	Male	No		Yes	FL resident	04/24/20
19,280	Dade	65	Female	No		Yes	FL resident	04/24/20
19,281	Dade	53	Female	No		Unknown	FL resident	04/24/20
19,282	Dade	82	Male	No		Yes	FL resident	04/24/20
19,283	Dade	82	Male	No		Yes	FL resident	04/24/20
19,284	Dade	69	Female	No		Yes	FL resident	04/24/20
19,285	Dade	15	Male	Unknown		Unknown	FL resident	04/24/20
19,286	Dade	87	Female	Unknown			FL resident	04/24/20
19,287	Dade	45	Male	No		Yes	FL resident	04/24/20
19,288	Dade	92	Female	No		Yes	FL resident	04/24/20
19,289	Dade	80	Female	No		Yes	FL resident	04/24/20
19,290	Dade	68	Male	No		Yes	FL resident	04/24/20
19,291	Dade	65	Male	No		Yes	FL resident	04/24/20
19,292	Dade	58	Male	No		No	FL resident	04/24/20
19,293	Dade	44	Male	No		Yes	FL resident	04/24/20
19,294	Dade	75	Male	No		Yes	FL resident	04/24/20
19,295	Dade	70	Male	No		Yes	FL resident	04/24/20
19,296	Dade	31	Female	No		No	FL resident	04/24/20
19,297	Dade	65	Male	No		Yes	FL resident	04/24/20

Coronavirus: line list of cases

Data verified as of May 14, 2020 at 10 AM

Data in this report are provisional and subject to change.

Case	County	Age	Gender	Travel related	Travel detail	Contact with a confirmed case	Jurisdiction	Date case counted
19,298	Dade	66	Male	No		Yes	FL resident	04/24/20
19,299	Dade	47	Female	No		Yes	FL resident	04/24/20
19,300	Dade	33	Female	No		Yes	FL resident	04/24/20
19,301	Dade	45	Female	No		Yes	FL resident	04/24/20
19,302	Dade	91	Female	No		No	FL resident	04/24/20
19,303	Dade	30	Male	No		Unknown	FL resident	04/24/20
19,304	Dade	28	Female	No		Yes	FL resident	04/24/20
19,305	Dade	19	Male	No		Yes	FL resident	04/24/20
19,306	Dade	72	Male	No		Yes	FL resident	04/24/20
19,307	Dade	26	Male	No		Unknown	FL resident	04/24/20
19,308	Dade	48	Female	No		Yes	FL resident	04/24/20
19,309	Dade	53	Female	No		No	FL resident	04/24/20
19,310	Dade	33	Male	No		Yes	FL resident	04/24/20
19,311	Dade	24	Female	No		Yes	FL resident	04/24/20
19,312	Dade	69	Female	No		Unknown	FL resident	04/24/20
19,313	Dade	56	Female	No		Yes	FL resident	04/24/20
19,314	Dade	76	Male	No		Yes	FL resident	04/24/20
19,315	Dade	33	Male	No		No	FL resident	04/24/20
19,316	Dade	44	Male	No		Unknown	FL resident	04/24/20
19,317	Dade	37	Male	No		Yes	FL resident	04/24/20
19,318	Dade	38	Male	Unknown			FL resident	04/24/20
19,319	Dade	57	Male	No		Yes	FL resident	04/24/20
19,320	Dade	52	Female	No		Yes	FL resident	04/24/20
19,321	Dade	30	Female	No		Unknown	FL resident	04/24/20
19,322	Dade	66	Male	No		No	FL resident	04/24/20
19,323	Dade	56	Female	No		Yes	FL resident	04/24/20
19,324	Dade	43	Female	No		Yes	FL resident	04/24/20
19,325	Dade	26	Female	No		Yes	FL resident	04/24/20
19,326	Dade	41	Female	No		No	FL resident	04/24/20
19,327	Dade	53	Male	No		Yes	FL resident	04/24/20
19,328	Dade	51	Female	No		Unknown	FL resident	04/24/20
19,329	Dade	60	Female	Unknown		Yes	FL resident	04/24/20
19,330	Dade	60	Female	No		No	FL resident	04/24/20
19,331	Dade	42	Female	Unknown			FL resident	04/24/20
19,332	Dade	31	Female	No		Yes	FL resident	04/24/20
19,333	Dade	69	Male	No		No	FL resident	04/24/20
19,334	Dade	21	Female	No		Unknown	FL resident	04/24/20
19,335	Dade	39	Male	No		Yes	FL resident	04/24/20
19,336	Dade	34	Male	No		Unknown	FL resident	04/24/20
19,337	Dade	36	Male	No		Yes	FL resident	04/24/20
19,338	Dade	41	Male	No		Unknown	FL resident	04/24/20
19,339	Dade	35	Male	No		No	FL resident	04/24/20
19,340	Dade	28	Male	No		No	FL resident	04/24/20
19,341	Dade	85	Female	Unknown			FL resident	04/24/20
19,342	Dade	44	Female	No		Yes	FL resident	04/24/20
19,343	Dade	64	Female	No		No	FL resident	04/24/20
19,344	Dade	67	Male	No		Yes	FL resident	04/24/20
19,345	Dade	55	Female	No		No	FL resident	04/24/20
19,346	Dade	86	Female	No		Yes	FL resident	04/24/20
19,347	Dade	35	Female	No		Yes	FL resident	04/24/20
19,348	Dade	39	Male	Yes	NY	No	FL resident	04/24/20
19,349	Dade	29	Male	No		Yes	FL resident	04/24/20
19,350	Dade	63	Male	No		Yes	FL resident	04/24/20
19,351	Dade	35	Female	No		Yes	FL resident	04/24/20
19,352	Dade	35	Female	No		Yes	FL resident	04/24/20
19,353	Dade	72	Female	Unknown		Unknown	FL resident	04/24/20
19,354	Dade	93	Female	No		Yes	FL resident	04/24/20
19,355	Dade	50	Female	Unknown		Unknown	FL resident	04/24/20
19,356	Dade	19	Female	No		Unknown	FL resident	04/24/20
19,357	Dade	24	Male	No		Yes	FL resident	04/24/20
19,358	Dade	26	Male	No		Yes	FL resident	04/24/20
19,359	Dade	74	Male	No		Unknown	FL resident	04/24/20

Coronavirus: line list of cases

Data verified as of May 14, 2020 at 10 AM

Data in this report are provisional and subject to change.

Case	County	Age	Gender	Travel related	Travel detail	Contact with a confirmed case	Jurisdiction	Date case counted
19,360	Dade	46	Female	No		Yes	FL resident	04/24/20
19,361	Dade	64	Male	No		Yes	FL resident	04/24/20
19,362	Dade	53	Female	No		Yes	FL resident	04/24/20
19,363	Dade	87	Female	No		Unknown	FL resident	04/24/20
19,364	Dade	38	Female	No		No	FL resident	04/24/20
19,365	Dade	49	Male	No		Unknown	FL resident	04/24/20
19,366	Dade	82	Female	No		No	FL resident	04/24/20
19,367	Dade	41	Female	No		Yes	FL resident	04/24/20
19,368	Dade	59	Female	No		Yes	FL resident	04/24/20
19,369	Dade	51	Male	No		Yes	FL resident	04/24/20
19,370	Dade	96	Male	No		Yes	FL resident	04/24/20
19,371	Dade	32	Male	Unknown		Unknown	FL resident	04/24/20
19,372	Dade	31	Female	Unknown		Unknown	FL resident	04/24/20
19,373	Dade	25	Female	Unknown		Unknown	FL resident	04/24/20
19,374	Dade	9	Male	No		Yes	FL resident	04/24/20
19,375	Dade	56	Female	No		Unknown	FL resident	04/24/20
19,376	Dade	52	Female	No		No	FL resident	04/24/20
19,377	Dade	48	Female	No		Unknown	FL resident	04/24/20
19,378	Dade	66	Female	No		Unknown	FL resident	04/24/20
19,379	Dade	1	Male	No		Yes	FL resident	04/24/20
19,380	Dade	30	Male	No		Yes	FL resident	04/24/20
19,381	Dade	41	Female	No		Unknown	FL resident	04/24/20
19,382	Dade	24	Male	No		Unknown	FL resident	04/24/20
19,383	Dade	25	Male	No		Unknown	FL resident	04/24/20
19,384	Dade	91	Female	No		No	FL resident	04/24/20
19,385	Dade	70	Female	No		Yes	FL resident	04/24/20
19,386	Dade	26	Male	No		No	FL resident	04/24/20
19,387	Dade	43	Female	No		Yes	FL resident	04/24/20
19,388	Dade	27	Female	No		Unknown	FL resident	04/24/20
19,389	Dade	55	Female	Unknown		Yes	FL resident	04/24/20
19,390	Dade	72	Male	No		Unknown	FL resident	04/24/20
19,391	Dade	56	Male	No		Unknown	FL resident	04/24/20
19,392	Dade	13	Male	No		Yes	FL resident	04/24/20
19,393	Dade	47	Female	Unknown		Unknown	FL resident	04/24/20
19,394	Dade	54	Female	Unknown			FL resident	04/24/20
19,395	Dade	54	Male	Unknown		No	FL resident	04/24/20
19,396	Dade	39	Female	No		Yes	FL resident	04/24/20
19,397	Dade	47	Female	No		Yes	FL resident	04/24/20
19,398	Dade	42	Female	Unknown		Yes	FL resident	04/24/20
19,399	Dade	64	Male	No		Yes	FL resident	04/24/20
19,400	Dade	33	Male	No		No	FL resident	04/24/20
19,401	Dade	45	Female	Unknown			FL resident	04/24/20
19,402	Dade	23	Male	No		No	FL resident	04/24/20
19,403	Dade	47	Male	No		No	FL resident	04/24/20
19,404	Dade	41	Female	No		Yes	FL resident	04/24/20
19,405	Dade	42	Male	No		Yes	FL resident	04/24/20
19,406	Dade	51	Male	No		Yes	FL resident	04/24/20
19,407	Dade	49	Female	No		Yes	FL resident	04/24/20
19,408	Dade	26	Male	No		No	FL resident	04/24/20
19,409	Dade	58	Male	No		Yes	FL resident	04/24/20
19,410	Dade	36	Female	No		No	FL resident	04/24/20
19,411	Dade	73	Male	Unknown			FL resident	04/24/20
19,412	Dade	90	Female	Unknown		Unknown	FL resident	04/24/20
19,413	Dade	57	Female	Unknown			FL resident	04/25/20
19,414	Dade	52	Female	No		Yes	FL resident	04/25/20
19,415	Dade	54	Male	No		No	FL resident	04/25/20
19,416	Dade	34	Male	No		No	FL resident	04/25/20
19,417	Dade	28	Male	No		Yes	FL resident	04/25/20
19,418	Dade	52	Male	No		No	FL resident	04/25/20
19,419	Dade	4	Female	No		Yes	FL resident	04/25/20
19,420	Dade	60	Female	No		Unknown	FL resident	04/25/20
19,421	Dade	62	Female	No		No	FL resident	04/25/20

Coronavirus: line list of cases

Data verified as of May 14, 2020 at 10 AM

Data in this report are provisional and subject to change.

Case	County	Age	Gender	Travel related	Travel detail	Contact with a confirmed case	Jurisdiction	Date case counted
19,422	Dade	37	Male	No		Yes	FL resident	04/25/20
19,423	Dade	45	Male	No		No	FL resident	04/25/20
19,424	Dade	23	Female	No		No	FL resident	04/25/20
19,425	Dade	75	Female	No		No	FL resident	04/25/20
19,426	Dade	70	Male	No		No	FL resident	04/25/20
19,427	Dade	69	Male	Unknown			FL resident	04/25/20
19,428	Dade	58	Female	No		Yes	FL resident	04/25/20
19,429	Dade	36	Male	No		Unknown	FL resident	04/25/20
19,430	Dade	59	Male	Unknown			FL resident	04/25/20
19,431	Dade	76	Male	No		Yes	FL resident	04/25/20
19,432	Dade	61	Male	No		Yes	FL resident	04/25/20
19,433	Dade	45	Female	No		Yes	FL resident	04/25/20
19,434	Dade	73	Male	No		Yes	FL resident	04/25/20
19,435	Dade	45	Male	No		Unknown	FL resident	04/25/20
19,436	Dade	52	Male	Unknown			FL resident	04/25/20
19,437	Dade	28	Male	No		Yes	FL resident	04/25/20
19,438	Dade	66	Female	No		Yes	FL resident	04/25/20
19,439	Dade	60	Female	No		Yes	FL resident	04/25/20
19,440	Dade	26	Female	Unknown			FL resident	04/25/20
19,441	Dade	18	Female	No		No	FL resident	04/25/20
19,442	Dade	41	Male	No		No	FL resident	04/25/20
19,443	Dade	35	Female	No		Yes	FL resident	04/25/20
19,444	Dade	21	Female	No		No	FL resident	04/25/20
19,445	Dade	29	Female	No		Yes	FL resident	04/25/20
19,446	Dade	51	Female	Unknown			FL resident	04/25/20
19,447	Dade	54	Female	No		Unknown	FL resident	04/25/20
19,448	Dade	33	Male	No		Yes	FL resident	04/25/20
19,449	Dade	21	Male	No		No	FL resident	04/25/20
19,450	Dade	28	Female	No		No	FL resident	04/25/20
19,451	Dade	58	Male	No		Yes	FL resident	04/25/20
19,452	Dade	68	Male	Unknown			FL resident	04/25/20
19,453	Dade	70	Male	Yes	FL; UNKNOWN	No	FL resident	04/25/20
19,454	Dade	61	Male	No		Yes	FL resident	04/25/20
19,455	Dade	71	Male	No		No	FL resident	04/25/20
19,456	Dade	19	Female	No		No	FL resident	04/25/20
19,457	Dade	43	Male	No		Yes	FL resident	04/25/20
19,458	Dade	49	Male	No		Yes	FL resident	04/25/20
19,459	Dade	35	Male	No		Yes	FL resident	04/25/20
19,460	Dade	60	Female	No		Yes	FL resident	04/25/20
19,461	Dade	64	Male	No		No	FL resident	04/25/20
19,462	Dade	87	Female	No		Unknown	FL resident	04/25/20
19,463	Dade	62	Female	No		Yes	FL resident	04/25/20
19,464	Dade	83	Female	No		Yes	FL resident	04/25/20
19,465	Dade	72	Female	No			FL resident	04/25/20
19,466	Dade	81	Male	Unknown			FL resident	04/25/20
19,467	Dade	88	Male	No		Yes	FL resident	04/25/20
19,468	Dade	87	Female	No		Yes	FL resident	04/25/20
19,469	Dade	42	Female	No		Yes	FL resident	04/25/20
19,470	Dade	20	Male	Unknown		Yes	FL resident	04/25/20
19,471	Dade	19	Male	Unknown		Yes	FL resident	04/25/20
19,472	Dade	70	Male	No		Yes	FL resident	04/25/20
19,473	Dade	27	Male	Unknown		Unknown	FL resident	04/25/20
19,474	Dade	25	Male	No		Yes	FL resident	04/25/20
19,475	Dade	21	Male	Unknown		Unknown	FL resident	04/25/20
19,476	Dade	36	Male	Unknown		Yes	FL resident	04/25/20
19,477	Dade	28	Male	No		Unknown	FL resident	04/25/20
19,478	Dade	21	Male	Unknown		Unknown	FL resident	04/25/20
19,479	Dade	25	Male	Unknown		Yes	FL resident	04/25/20
19,480	Dade	26	Male	Unknown		Unknown	FL resident	04/25/20
19,481	Dade	36	Male	Unknown		Unknown	FL resident	04/25/20
19,482	Dade	26	Male	Unknown		Yes	FL resident	04/25/20
19,483	Dade	53	Female	No		Yes	FL resident	04/25/20

Coronavirus: line list of cases

Data verified as of May 14, 2020 at 10 AM

Data in this report are provisional and subject to change.

Case	County	Age	Gender	Travel related	Travel detail	Contact with a confirmed case	Jurisdiction	Date case counted
19,484	Dade	54	Female	Unknown		Yes	FL resident	04/25/20
19,485	Dade	39	Male	Unknown		Unknown	FL resident	04/25/20
19,486	Dade	41	Male	Unknown		Unknown	FL resident	04/25/20
19,487	Dade	48	Male	Unknown			FL resident	04/25/20
19,488	Dade	75	Male	Unknown		Yes	FL resident	04/25/20
19,489	Dade	47	Male	Unknown		Yes	FL resident	04/25/20
19,490	Dade	49	Male	Unknown		Unknown	FL resident	04/25/20
19,491	Dade	25	Male	Unknown		Unknown	FL resident	04/25/20
19,492	Dade	51	Male	Unknown			FL resident	04/25/20
19,493	Dade	25	Male	Unknown		Yes	FL resident	04/25/20
19,494	Dade	49	Male	Unknown		Yes	FL resident	04/25/20
19,495	Dade	67	Male	Unknown		Unknown	FL resident	04/25/20
19,496	Dade	51	Male	Unknown		Unknown	FL resident	04/25/20
19,497	Dade	18	Male	No			FL resident	04/25/20
19,498	Dade	31	Male	Unknown		Unknown	FL resident	04/25/20
19,499	Dade	43	Male	Unknown			FL resident	04/25/20
19,500	Dade	41	Male	No			FL resident	04/25/20
19,501	Dade	25	Male	Unknown		Yes	FL resident	04/25/20
19,502	Dade	31	Male	Unknown		Unknown	FL resident	04/25/20
19,503	Dade	18	Male	Unknown		Yes	FL resident	04/25/20
19,504	Dade	27	Male	No		Yes	FL resident	04/25/20
19,505	Dade	29	Male	Unknown		Unknown	FL resident	04/25/20
19,506	Dade	38	Female	No		Yes	FL resident	04/25/20
19,507	Dade	40	Male	Unknown		Yes	FL resident	04/25/20
19,508	Dade	46	Male	No		No	FL resident	04/25/20
19,509	Dade	18	Male	Unknown		Yes	FL resident	04/25/20
19,510	Dade	32	Male	Unknown		Yes	FL resident	04/25/20
19,511	Dade	28	Male	Unknown		Unknown	FL resident	04/25/20
19,512	Dade	23	Male	Unknown		Yes	FL resident	04/25/20
19,513	Dade	35	Male	Unknown		Yes	FL resident	04/25/20
19,514	Dade	35	Male	Unknown		Yes	FL resident	04/25/20
19,515	Dade	26	Female	Unknown		Yes	FL resident	04/25/20
19,516	Dade	61	Male	Unknown		Yes	FL resident	04/25/20
19,517	Dade	50	Male	Unknown		Unknown	FL resident	04/25/20
19,518	Dade	22	Male	Unknown		Unknown	FL resident	04/25/20
19,519	Dade	33	Male	Unknown		Unknown	FL resident	04/25/20
19,520	Dade	47	Male	Unknown		Unknown	FL resident	04/25/20
19,521	Dade	26	Male	No		Yes	FL resident	04/25/20
19,522	Dade	40	Male	Unknown		Yes	FL resident	04/25/20
19,523	Dade	38	Male	Unknown		Yes	FL resident	04/25/20
19,524	Dade	35	Male	No		No	FL resident	04/25/20
19,525	Dade	31	Male	No		No	FL resident	04/25/20
19,526	Dade	36	Male	Unknown		Yes	FL resident	04/25/20
19,527	Dade	49	Male	Unknown		Unknown	FL resident	04/25/20
19,528	Dade	24	Male	Unknown		Yes	FL resident	04/25/20
19,529	Dade	29	Male	Unknown		Yes	FL resident	04/25/20
19,530	Dade	32	Male	Unknown		Unknown	FL resident	04/25/20
19,531	Dade	22	Male	Unknown			FL resident	04/25/20
19,532	Dade	36	Male	Unknown		Yes	FL resident	04/25/20
19,533	Dade	19	Male	No		Yes	FL resident	04/25/20
19,534	Dade	45	Male	No		Unknown	FL resident	04/25/20
19,535	Dade	40	Female	No		Yes	FL resident	04/25/20
19,536	Dade	73	Male	Unknown			FL resident	04/25/20
19,537	Dade	37	Male	Unknown		Unknown	FL resident	04/25/20
19,538	Dade	19	Male	Unknown		Yes	FL resident	04/25/20
19,539	Dade	22	Male	Unknown		Yes	FL resident	04/25/20
19,540	Dade	44	Male	Unknown		Yes	FL resident	04/25/20
19,541	Dade	19	Male	Unknown		Unknown	FL resident	04/25/20
19,542	Dade	21	Male	Unknown		Yes	FL resident	04/25/20
19,543	Dade	35	Male	Unknown		Unknown	FL resident	04/25/20
19,544	Dade	52	Male	No		Yes	FL resident	04/25/20
19,545	Dade	24	Male	Unknown		Yes	FL resident	04/25/20

Coronavirus: line list of cases

Data verified as of May 14, 2020 at 10 AM

Data in this report are provisional and subject to change.

Case	County	Age	Gender	Travel related	Travel detail	Contact with a confirmed case	Jurisdiction	Date case counted
19,546	Dade	26	Male	Unknown		Unknown	FL resident	04/25/20
19,547	Dade	25	Female	Unknown			FL resident	04/25/20
19,548	Dade	60	Male	Unknown		Unknown	FL resident	04/25/20
19,549	Dade	35	Male	No		Unknown	FL resident	04/25/20
19,550	Dade	37	Male	No		Yes	FL resident	04/25/20
19,551	Dade	29	Male	No		Yes	FL resident	04/25/20
19,552	Dade	47	Male	Unknown		Unknown	FL resident	04/25/20
19,553	Dade	52	Male	No		Yes	FL resident	04/25/20
19,554	Dade	28	Male	No		Yes	FL resident	04/25/20
19,555	Dade	53	Male	No		Yes	FL resident	04/25/20
19,556	Dade	36	Male	No		Yes	FL resident	04/25/20
19,557	Dade	20	Male	No		Yes	FL resident	04/25/20
19,558	Dade	38	Male	No		Yes	FL resident	04/25/20
19,559	Dade	23	Male	No		Yes	FL resident	04/25/20
19,560	Dade	27	Male	No		Yes	FL resident	04/25/20
19,561	Dade	22	Male	No		Yes	FL resident	04/25/20
19,562	Dade	19	Male	No		Unknown	FL resident	04/25/20
19,563	Dade	28	Male	No		Unknown	FL resident	04/25/20
19,564	Dade	23	Male	No		Yes	FL resident	04/25/20
19,565	Dade	30	Male	No		Yes	FL resident	04/25/20
19,566	Dade	19	Male	No		Yes	FL resident	04/25/20
19,567	Dade	47	Male	No		Unknown	FL resident	04/25/20
19,568	Dade	38	Male	Unknown		Unknown	FL resident	04/25/20
19,569	Dade	46	Male	No		Yes	FL resident	04/25/20
19,570	Dade	25	Male	No		Yes	FL resident	04/25/20
19,571	Dade	40	Male	No		Yes	FL resident	04/25/20
19,572	Dade	42	Male	No		Yes	FL resident	04/25/20
19,573	Dade	36	Male	No		Yes	FL resident	04/25/20
19,574	Dade	26	Male	No		Yes	FL resident	04/25/20
19,575	Dade	20	Male	No		Yes	FL resident	04/25/20
19,576	Dade	29	Male	No		Yes	FL resident	04/25/20
19,577	Dade	26	Male	No		Yes	FL resident	04/25/20
19,578	Dade	35	Male	No		Unknown	FL resident	04/25/20
19,579	Dade	36	Male	Unknown		Unknown	FL resident	04/25/20
19,580	Dade	30	Male	Unknown		Unknown	FL resident	04/25/20
19,581	Dade	49	Male	No			FL resident	04/25/20
19,582	Dade	26	Male	Unknown			FL resident	04/25/20
19,583	Dade	35	Female	No		Yes	FL resident	04/25/20
19,584	Dade	35	Male	Unknown		Yes	FL resident	04/25/20
19,585	Dade	22	Male	Unknown		Unknown	FL resident	04/25/20
19,586	Dade	38	Male	Unknown		Yes	FL resident	04/25/20
19,587	Dade	26	Male	No			FL resident	04/25/20
19,588	Dade	27	Male	Unknown		Unknown	FL resident	04/25/20
19,589	Dade	62	Female	No		Unknown	FL resident	04/25/20
19,590	Dade	39	Male	No		Unknown	FL resident	04/25/20
19,591	Dade	45	Male	No		Yes	FL resident	04/25/20
19,592	Dade	32	Male	Unknown		Yes	FL resident	04/25/20
19,593	Dade	56	Male	No		Yes	FL resident	04/25/20
19,594	Dade	42	Male	Unknown		Unknown	FL resident	04/25/20
19,595	Dade	55	Male	Unknown		Unknown	FL resident	04/25/20
19,596	Dade	21	Male	No			FL resident	04/25/20
19,597	Dade	28	Male	Unknown		Unknown	FL resident	04/25/20
19,598	Dade	59	Male	Unknown		Yes	FL resident	04/25/20
19,599	Dade	40	Male	Unknown		Yes	FL resident	04/25/20
19,600	Dade	26	Male	Unknown		Yes	FL resident	04/25/20
19,601	Dade	21	Male	Unknown		Yes	FL resident	04/25/20
19,602	Dade	30	Female	No		Yes	FL resident	04/25/20
19,603	Dade	54	Male	Unknown			FL resident	04/25/20
19,604	Dade	59	Female	Unknown		Unknown	FL resident	04/25/20
19,605	Dade	49	Male	No		Yes	FL resident	04/25/20
19,606	Dade	40	Male	No		Unknown	FL resident	04/25/20
19,607	Dade	24	Male	No		Unknown	FL resident	04/25/20

Coronavirus: line list of cases

Data verified as of May 14, 2020 at 10 AM

Data in this report are provisional and subject to change.

Case	County	Age	Gender	Travel related	Travel detail	Contact with a confirmed case	Jurisdiction	Date case counted
19,608	Dade	48	Male	No		Yes	FL resident	04/25/20
19,609	Dade	30	Male	Unknown		Unknown	FL resident	04/25/20
19,610	Dade	51	Male	Unknown		Unknown	FL resident	04/25/20
19,611	Dade	36	Male	Unknown		Yes	FL resident	04/25/20
19,612	Dade	30	Male	Unknown		Unknown	FL resident	04/25/20
19,613	Dade	34	Male	Unknown		Unknown	FL resident	04/25/20
19,614	Dade	30	Male	Unknown		Unknown	FL resident	04/25/20
19,615	Dade	24	Male	Unknown		Yes	FL resident	04/25/20
19,616	Dade	51	Male	No		No	FL resident	04/25/20
19,617	Dade	45	Male	Unknown		Yes	FL resident	04/25/20
19,618	Dade	21	Male	No		Unknown	FL resident	04/25/20
19,619	Dade	48	Male	No		Unknown	FL resident	04/25/20
19,620	Dade	31	Male	Unknown		Unknown	FL resident	04/25/20
19,621	Dade	40	Male	Unknown		Yes	FL resident	04/25/20
19,622	Dade	42	Male	Unknown		Yes	FL resident	04/25/20
19,623	Dade	25	Male	No		No	FL resident	04/25/20
19,624	Dade	32	Male	Unknown		Yes	FL resident	04/25/20
19,625	Dade	28	Male	Unknown		Yes	FL resident	04/25/20
19,626	Dade	25	Male	Unknown		Yes	FL resident	04/25/20
19,627	Dade	26	Male	Unknown			FL resident	04/25/20
19,628	Dade	31	Male	Unknown		Yes	FL resident	04/25/20
19,629	Dade	44	Male	No			FL resident	04/25/20
19,630	Dade	37	Male	No			FL resident	04/25/20
19,631	Dade	39	Male	Unknown		Yes	FL resident	04/25/20
19,632	Dade	37	Male	No			FL resident	04/25/20
19,633	Dade	50	Male	No		Yes	FL resident	04/25/20
19,634	Dade	56	Male	No		Yes	FL resident	04/25/20
19,635	Dade	35	Male	Yes	NY; TX	No	FL resident	04/25/20
19,636	Dade	31	Male	No		Unknown	FL resident	04/25/20
19,637	Dade	36	Male	No		Yes	FL resident	04/25/20
19,638	Dade	23	Male	No		Yes	FL resident	04/25/20
19,639	Dade	64	Female	Unknown		Unknown	FL resident	04/25/20
19,640	Dade	25	Female	No		Yes	FL resident	04/25/20
19,641	Dade	23	Female	No		No	FL resident	04/25/20
19,642	Dade	49	Female	No		No	FL resident	04/25/20
19,643	Dade	18	Male	No		Yes	FL resident	04/25/20
19,644	Dade	78	Male	No		No	FL resident	04/25/20
19,645	Dade	41	Female	No		No	FL resident	04/25/20
19,646	Dade	37	Male	Unknown		Unknown	FL resident	04/25/20
19,647	Dade	48	Female	No		Yes	FL resident	04/25/20
19,648	Dade	29	Female	No		Yes	FL resident	04/25/20
19,649	Dade	38	Male	No		No	FL resident	04/25/20
19,650	Dade	42	Female	No		Unknown	FL resident	04/25/20
19,651	Dade	22	Female	No		No	FL resident	04/25/20
19,652	Dade	61	Male	No		Yes	FL resident	04/25/20
19,653	Dade	42	Female	No		Yes	FL resident	04/25/20
19,654	Dade	54	Male	No		No	FL resident	04/25/20
19,655	Dade	36	Male	No		Yes	FL resident	04/25/20
19,656	Dade	42	Female	No		Unknown	FL resident	04/25/20
19,657	Dade	62	Female	No		Yes	FL resident	04/25/20
19,658	Dade	89	Female	Unknown			FL resident	04/25/20
19,659	Dade	44	Female	Unknown			FL resident	04/25/20
19,660	Dade	25	Male	No		Yes	FL resident	04/25/20
19,661	Dade	36	Female	No		No	FL resident	04/25/20
19,662	Dade	59	Male	No		No	FL resident	04/25/20
19,663	Dade	46	Female	No		Yes	FL resident	04/25/20
19,664	Dade	19	Female	No		Yes	FL resident	04/25/20
19,665	Dade	22	Female	No		Yes	FL resident	04/25/20
19,666	Dade	87	Female	Unknown			FL resident	04/25/20
19,667	Dade	22	Male	No		Yes	FL resident	04/25/20
19,668	Dade	24	Female	No		Yes	FL resident	04/25/20
19,669	Dade	84	Female	No		No	FL resident	04/25/20

Coronavirus: line list of cases

Data verified as of May 14, 2020 at 10 AM

Data in this report are provisional and subject to change.

Case	County	Age	Gender	Travel related	Travel detail	Contact with a confirmed case	Jurisdiction	Date case counted
19,670	Dade	78	Female	No		Yes	FL resident	04/25/20
19,671	Dade	62	Male	Unknown		Yes	FL resident	04/25/20
19,672	Dade	32	Male	No		Yes	FL resident	04/25/20
19,673	Dade	91	Male	Unknown			FL resident	04/25/20
19,674	Dade	30	Male	Unknown		Unknown	FL resident	04/25/20
19,675	Dade	92	Female	Unknown		Yes	FL resident	04/25/20
19,676	Dade	70	Female	Unknown		Yes	FL resident	04/25/20
19,677	Dade	49	Male	No		Yes	FL resident	04/25/20
19,678	Dade	86	Female	No			FL resident	04/25/20
19,679	Dade	48	Female	Unknown			FL resident	04/25/20
19,680	Dade	40	Male	Unknown		Unknown	FL resident	04/25/20
19,681	Dade	26	Male	Unknown			FL resident	04/25/20
19,682	Dade	58	Male	No		Yes	FL resident	04/25/20
19,683	Dade	44	Male	No		Yes	FL resident	04/25/20
19,684	Dade	32	Female	No		Yes	FL resident	04/25/20
19,685	Dade	49	Female	No		Yes	FL resident	04/25/20
19,686	Dade	24	Male	No		Unknown	FL resident	04/25/20
19,687	Dade	56	Female	No		Yes	FL resident	04/25/20
19,688	Dade	50	Male	Unknown			FL resident	04/25/20
19,689	Dade	51	Female	No		Yes	FL resident	04/25/20
19,690	Dade	76	Male	No		Yes	FL resident	04/25/20
19,691	Dade	36	Male	No		No	FL resident	04/25/20
19,692	Dade	47	Male	No		Unknown	FL resident	04/25/20
19,693	Dade	41	Male	Unknown		Unknown	FL resident	04/25/20
19,694	Dade	18	Female	No		Yes	FL resident	04/25/20
19,695	Dade	47	Female	No		Yes	FL resident	04/25/20
19,696	Dade	27	Male	Unknown			FL resident	04/25/20
19,697	Dade	29	Female	Unknown			FL resident	04/25/20
19,698	Dade	25	Male	No		Yes	FL resident	04/25/20
19,699	Dade	85	Female	Unknown			FL resident	04/25/20
19,700	Dade	83	Male	No			FL resident	04/25/20
19,701	Dade	25	Female	No		Yes	FL resident	04/25/20
19,702	Dade	25	Male	Unknown		Yes	FL resident	04/25/20
19,703	Dade	22	Male	No		Unknown	FL resident	04/25/20
19,704	Dade	49	Male	Unknown		Unknown	FL resident	04/25/20
19,705	Dade	50	Female	No		Yes	FL resident	04/25/20
19,706	Dade	61	Female	Unknown			FL resident	04/25/20
19,707	Dade	66	Male	No		No	FL resident	04/25/20
19,708	Dade	20	Male	No		Yes	FL resident	04/25/20
19,709	Dade	31	Male	Unknown			FL resident	04/25/20
19,710	Dade	51	Male	Unknown			FL resident	04/25/20
19,711	Dade	81	Male	No		Unknown	FL resident	04/25/20
19,712	Dade	59	Female	No		Yes	FL resident	04/25/20
19,713	Dade	52	Male	Unknown			FL resident	04/25/20
19,714	Dade	43	Female	No		Yes	FL resident	04/25/20
19,715	Dade	49	Male	Unknown		Unknown	FL resident	04/25/20
19,716	Dade	50	Female	No		Yes	FL resident	04/25/20
19,717	Dade	59	Male	Unknown		Unknown	FL resident	04/25/20
19,718	Dade	55	Female	No		Unknown	FL resident	04/25/20
19,719	Dade	64	Female	Yes	CO; FL	Unknown	FL resident	04/25/20
19,720	Dade	38	Female	No		Yes	FL resident	04/25/20
19,721	Dade	46	Female	No		Unknown	FL resident	04/25/20
19,722	Dade	70	Female	No		Unknown	FL resident	04/25/20
19,723	Dade	48	Female	No		Yes	FL resident	04/25/20
19,724	Dade	47	Female	No		Yes	FL resident	04/25/20
19,725	Dade	67	Male	No		Unknown	FL resident	04/25/20
19,726	Dade	50	Male	Yes	COLOMBIA; FL	No	FL resident	04/25/20
19,727	Dade	77	Female	No		Unknown	FL resident	04/25/20
19,728	Dade	71	Female	No		Unknown	FL resident	04/25/20
19,729	Dade	33	Male	Unknown			FL resident	04/25/20
19,730	Dade	72	Male	Unknown		Unknown	FL resident	04/25/20
19,731	Dade	28	Male	No		Yes	FL resident	04/25/20

Coronavirus: line list of cases

Data verified as of May 14, 2020 at 10 AM

Data in this report are provisional and subject to change.

Case	County	Age	Gender	Travel related	Travel detail	Contact with a confirmed case	Jurisdiction	Date case counted
19,732	Dade	52	Male	No		Yes	FL resident	04/25/20
19,733	Dade	69	Female	No		Yes	FL resident	04/25/20
19,734	Dade	52	Female	No		Yes	FL resident	04/25/20
19,735	Dade	50	Female	No		Yes	FL resident	04/25/20
19,736	Dade	49	Male	No		Yes	FL resident	04/25/20
19,737	Dade	56	Female	No		Unknown	FL resident	04/25/20
19,738	Dade	33	Male	No		Yes	FL resident	04/25/20
19,739	Dade	23	Male	Unknown			FL resident	04/25/20
19,740	Dade	29	Female	Unknown			FL resident	04/25/20
19,741	Dade	30	Female	No		Yes	FL resident	04/25/20
19,742	Dade	43	Male	Unknown			FL resident	04/25/20
19,743	Dade	50	Female	No		No	FL resident	04/25/20
19,744	Dade	50	Female	No		No	FL resident	04/25/20
19,745	Dade	43	Female	No		No	FL resident	04/25/20
19,746	Dade	70	Female	Unknown			FL resident	04/25/20
19,747	Dade	37	Female	No		Unknown	FL resident	04/25/20
19,748	Dade	68	Female	Unknown		No	FL resident	04/25/20
19,749	Dade	29	Female	No		Yes	FL resident	04/25/20
19,750	Dade	38	Female	Unknown		Yes	FL resident	04/25/20
19,751	Dade	56	Male	Unknown			FL resident	04/25/20
19,752	Dade	50	Male	Unknown			FL resident	04/25/20
19,753	Dade	39	Female	No		Unknown	FL resident	04/25/20
19,754	Dade	29	Male	No		No	FL resident	04/25/20
19,755	Dade	23	Female	Unknown		Unknown	FL resident	04/25/20
19,756	Dade	53	Female	Unknown		Yes	FL resident	04/25/20
19,757	Dade	46	Female	Unknown		Yes	FL resident	04/25/20
19,758	Dade	39	Male	Unknown			FL resident	04/25/20
19,759	Dade	58	Male	No		Unknown	FL resident	04/25/20
19,760	Dade	59	Male	Unknown			FL resident	04/25/20
19,761	Dade	71	Male	Unknown			FL resident	04/25/20
19,762	Dade	66	Female	Unknown			FL resident	04/25/20
19,763	Dade	58	Male	Unknown			FL resident	04/25/20
19,764	Dade	83	Male	Unknown			FL resident	04/25/20
19,765	Dade	71	Female	No		Unknown	FL resident	04/25/20
19,766	Dade	40	Male	Yes	GA; NY	Unknown	FL resident	04/25/20
19,767	Dade	87	Female	No		Yes	FL resident	04/25/20
19,768	Dade	48	Female	Unknown		Unknown	FL resident	04/25/20
19,769	Dade	63	Male	Unknown			FL resident	04/25/20
19,770	Dade	70	Male	Yes	HONDURAS	Yes	FL resident	04/25/20
19,771	Dade	32	Female	No		Unknown	FL resident	04/25/20
19,772	Dade	17	Female	No		Unknown	FL resident	04/25/20
19,773	Dade	36	Male	No		Unknown	FL resident	04/25/20
19,774	Dade	91	Female	No		Unknown	FL resident	04/25/20
19,775	Dade	84	Female	No		Yes	FL resident	04/25/20
19,776	Dade	76	Female	No		Yes	FL resident	04/25/20
19,777	Dade	31	Male	No		Unknown	FL resident	04/25/20
19,778	Dade	51	Male	No		Unknown	FL resident	04/25/20
19,779	Dade	52	Male	Unknown		Yes	FL resident	04/25/20
19,780	Dade	76	Male	No		Unknown	FL resident	04/25/20
19,781	Dade	68	Male	Unknown			FL resident	04/25/20
19,782	Dade	65	Female	No		Unknown	FL resident	04/25/20
19,783	Dade	45	Male	Unknown		No	FL resident	04/25/20
19,784	Dade	53	Female	No		Unknown	FL resident	04/25/20
19,785	Dade	65	Female	No		Unknown	FL resident	04/25/20
19,786	Dade	60	Female	No		No	FL resident	04/25/20
19,787	Dade	69	Male	Unknown		Unknown	FL resident	04/25/20
19,788	Dade	61	Male	No		Unknown	FL resident	04/25/20
19,789	Dade	45	Male	No		Unknown	FL resident	04/25/20
19,790	Dade	61	Female	No		No	FL resident	04/25/20
19,791	Dade	26	Female	No		Yes	FL resident	04/26/20
19,792	Dade	72	Female	No		Unknown	FL resident	04/26/20
19,793	Dade	16	Female	Unknown		Unknown	FL resident	04/26/20

Coronavirus: line list of cases

Data verified as of May 14, 2020 at 10 AM

Data in this report are provisional and subject to change.

Case	County	Age	Gender	Travel related	Travel detail	Contact with a confirmed case	Jurisdiction	Date case counted
19,794	Dade	54	Male	No		Yes	FL resident	04/26/20
19,795	Dade	43	Male	No		Unknown	FL resident	04/26/20
19,796	Dade	34	Female	No		Unknown	FL resident	04/26/20
19,797	Dade	43	Female	Unknown		Yes	FL resident	04/26/20
19,798	Dade	17	Male	Unknown		Unknown	FL resident	04/26/20
19,799	Dade	53	Male	No			FL resident	04/26/20
19,800	Dade	4	Male	No		No	FL resident	04/26/20
19,801	Dade	49	Female	Unknown			FL resident	04/26/20
19,802	Dade	47	Female	No		No	FL resident	04/26/20
19,803	Dade	23	Female	No		Unknown	FL resident	04/26/20
19,804	Dade	53	Female	No		No	FL resident	04/26/20
19,805	Dade	36	Female	No		Yes	FL resident	04/26/20
19,806	Dade	94	Female	No		No	FL resident	04/26/20
19,807	Dade	66	Female	No		Unknown	FL resident	04/26/20
19,808	Dade	69	Male	No		No	FL resident	04/26/20
19,809	Dade	27	Male	No		Unknown	FL resident	04/26/20
19,810	Dade	47	Male	No		Unknown	FL resident	04/26/20
19,811	Dade	58	Male	Unknown		No	FL resident	04/26/20
19,812	Dade	34	Male	No		Yes	FL resident	04/26/20
19,813	Dade	33	Female	No		No	FL resident	04/26/20
19,814	Dade	27	Male	No		Unknown	FL resident	04/26/20
19,815	Dade	56	Female	No		No	FL resident	04/26/20
19,816	Dade	70	Male	Unknown		Unknown	FL resident	04/26/20
19,817	Dade	47	Male	No		Yes	FL resident	04/26/20
19,818	Dade	90	Female	Unknown			FL resident	04/26/20
19,819	Dade	59	Female	No		Unknown	FL resident	04/26/20
19,820	Dade	39	Female	No		Yes	FL resident	04/26/20
19,821	Dade	41	Male	No		Yes	FL resident	04/26/20
19,822	Dade	47	Male	No		Yes	FL resident	04/26/20
19,823	Dade	56	Female	No		Unknown	FL resident	04/26/20
19,824	Dade	50	Male	No		Yes	FL resident	04/26/20
19,825	Dade	58	Female	No		Yes	FL resident	04/26/20
19,826	Dade	41	Female	No			FL resident	04/26/20
19,827	Dade	22	Female	No		No	FL resident	04/26/20
19,828	Dade	51	Female	Unknown			FL resident	04/26/20
19,829	Dade	70	Female	No		No	FL resident	04/26/20
19,830	Dade	51	Female	No		Unknown	FL resident	04/26/20
19,831	Dade	29	Male	No		Yes	FL resident	04/26/20
19,832	Dade	52	Male	Unknown			FL resident	04/26/20
19,833	Dade	27	Male	No		Unknown	FL resident	04/26/20
19,834	Dade	76	Male	No		Unknown	FL resident	04/26/20
19,835	Dade	23	Male	No		Unknown	FL resident	04/26/20
19,836	Dade	24	Male	No		Yes	FL resident	04/26/20
19,837	Dade	20	Male	No		Yes	FL resident	04/26/20
19,838	Dade	22	Female	Unknown		Unknown	FL resident	04/26/20
19,839	Dade	23	Male	No		Yes	FL resident	04/26/20
19,840	Dade	65	Male	Unknown			FL resident	04/26/20
19,841	Dade	47	Male	No		No	FL resident	04/26/20
19,842	Dade	53	Female	No		Unknown	FL resident	04/26/20
19,843	Dade	31	Male	No		Yes	FL resident	04/26/20
19,844	Dade	46	Female	Unknown			FL resident	04/26/20
19,845	Dade	36	Male	No		Yes	FL resident	04/26/20
19,846	Dade	23	Male	No		Yes	FL resident	04/26/20
19,847	Dade	48	Male	No		Yes	FL resident	04/26/20
19,848	Dade	22	Male	No		Yes	FL resident	04/26/20
19,849	Dade	25	Male	No		Yes	FL resident	04/26/20
19,850	Dade	22	Male	No		Yes	FL resident	04/26/20
19,851	Dade	28	Male	No			FL resident	04/26/20
19,852	Dade	91	Female	No		No	FL resident	04/26/20
19,853	Dade	29	Male	No		Unknown	FL resident	04/26/20
19,854	Dade	29	Male	No		Yes	FL resident	04/26/20
19,855	Dade	19	Male	No		Yes	FL resident	04/26/20

Coronavirus: line list of cases

Data verified as of May 14, 2020 at 10 AM

Data in this report are provisional and subject to change.

Case	County	Age	Gender	Travel related	Travel detail	Contact with a confirmed case	Jurisdiction	Date case counted
19,856	Dade	40	Male	No		Yes	FL resident	04/26/20
19,857	Dade	32	Male	No		Yes	FL resident	04/26/20
19,858	Dade	18	Male	No		Yes	FL resident	04/26/20
19,859	Dade	55	Male	No		Yes	FL resident	04/26/20
19,860	Dade	34	Male	No		Yes	FL resident	04/26/20
19,861	Dade	34	Male	No		Yes	FL resident	04/26/20
19,862	Dade	29	Male	No		Yes	FL resident	04/26/20
19,863	Dade	57	Male	No		Yes	FL resident	04/26/20
19,864	Dade	36	Male	No		Yes	FL resident	04/26/20
19,865	Dade	39	Male	No		Yes	FL resident	04/26/20
19,866	Dade	52	Male	No		Yes	FL resident	04/26/20
19,867	Dade	53	Male	No		Yes	FL resident	04/26/20
19,868	Dade	23	Male	No		Yes	FL resident	04/26/20
19,869	Dade	49	Male	No		Yes	FL resident	04/26/20
19,870	Dade	57	Male	No		Yes	FL resident	04/26/20
19,871	Dade	25	Male	No		Yes	FL resident	04/26/20
19,872	Dade	29	Male	No		Yes	FL resident	04/26/20
19,873	Dade	55	Male	No		Yes	FL resident	04/26/20
19,874	Dade	36	Male	No		Yes	FL resident	04/26/20
19,875	Dade	42	Male	Unknown			FL resident	04/26/20
19,876	Dade	43	Female	Unknown			FL resident	04/26/20
19,877	Dade	46	Female	No		Yes	FL resident	04/26/20
19,878	Dade	48	Male	No		Unknown	FL resident	04/26/20
19,879	Dade	32	Female	No		Yes	FL resident	04/26/20
19,880	Dade	33	Female	No		Yes	FL resident	04/26/20
19,881	Dade	48	Female	No		Yes	FL resident	04/26/20
19,882	Dade	89	Female	Unknown			FL resident	04/26/20
19,883	Dade	35	Male	No		Yes	FL resident	04/26/20
19,884	Dade	31	Male	No		Yes	FL resident	04/26/20
19,885	Dade	63	Male	No		Yes	FL resident	04/26/20
19,886	Dade	45	Male	No		Yes	FL resident	04/26/20
19,887	Dade	40	Male	No		Unknown	FL resident	04/26/20
19,888	Dade	38	Male	No		Unknown	FL resident	04/26/20
19,889	Dade	48	Female	No		No	FL resident	04/26/20
19,890	Dade	36	Female	No		Unknown	FL resident	04/26/20
19,891	Dade	47	Female	Unknown		Unknown	FL resident	04/26/20
19,892	Dade	53	Male	No		Yes	FL resident	04/26/20
19,893	Dade	70	Male	No		Yes	FL resident	04/26/20
19,894	Dade	60	Female	No		Unknown	FL resident	04/26/20
19,895	Dade	44	Male	No		Unknown	FL resident	04/26/20
19,896	Dade	23	Female	No		Yes	FL resident	04/26/20
19,897	Dade	44	Female	No		Yes	FL resident	04/26/20
19,898	Dade	43	Female	No		Unknown	FL resident	04/26/20
19,899	Dade	42	Female	No		Yes	FL resident	04/26/20
19,900	Dade	32	Male	Unknown			FL resident	04/26/20
19,901	Dade	23	Female	No		Yes	FL resident	04/26/20
19,902	Dade	51	Female	No		Yes	FL resident	04/26/20
19,903	Dade	18	Male	No		Yes	FL resident	04/26/20
19,904	Dade	41	Male	No		Unknown	FL resident	04/26/20
19,905	Dade	60	Male	No		Yes	FL resident	04/26/20
19,906	Dade	31	Male	Unknown		Unknown	FL resident	04/26/20
19,907	Dade	51	Male	No		Yes	FL resident	04/26/20
19,908	Dade	44	Female	No		Unknown	FL resident	04/26/20
19,909	Dade	43	Female	No		Yes	FL resident	04/26/20
19,910	Dade	53	Male	No		Yes	FL resident	04/26/20
19,911	Dade	59	Female	Unknown		Unknown	FL resident	04/26/20
19,912	Dade	41	Male	No		Yes	FL resident	04/26/20
19,913	Dade	30	Male	No		Unknown	FL resident	04/26/20
19,914	Dade	32	Female	No		Yes	FL resident	04/26/20
19,915	Dade	39	Male	No		Yes	FL resident	04/26/20
19,916	Dade	36	Male	Yes	PUERTO RICO	Unknown	FL resident	04/26/20
19,917	Dade	66	Male	No		Unknown	FL resident	04/26/20

Coronavirus: line list of cases

Data verified as of May 14, 2020 at 10 AM

Data in this report are provisional and subject to change.

Case	County	Age	Gender	Travel related	Travel detail	Contact with a confirmed case	Jurisdiction	Date case counted
19,918	Dade	32	Female	Unknown		Yes	FL resident	04/26/20
19,919	Dade	73	Female	No		Yes	FL resident	04/26/20
19,920	Dade	74	Male	No		No	FL resident	04/26/20
19,921	Dade	44	Male	No		Unknown	FL resident	04/26/20
19,922	Dade	51	Male	No		Unknown	FL resident	04/26/20
19,923	Dade	47	Female	Unknown			FL resident	04/26/20
19,924	Dade	35	Female	No		Yes	FL resident	04/26/20
19,925	Dade	34	Female	No		Unknown	FL resident	04/26/20
19,926	Dade	79	Female	No		Yes	FL resident	04/26/20
19,927	Dade	44	Female	No		Yes	FL resident	04/26/20
19,928	Dade	65	Male	No		Yes	FL resident	04/26/20
19,929	Dade	82	Female	No			FL resident	04/26/20
19,930	Dade	56	Female	No		Unknown	FL resident	04/26/20
19,931	Dade	91	Female	No		Yes	FL resident	04/26/20
19,932	Dade	41	Male	Unknown			FL resident	04/26/20
19,933	Dade	67	Female	No		Unknown	FL resident	04/26/20
19,934	Dade	67	Female	Unknown			FL resident	04/26/20
19,935	Dade	36	Female	Unknown			FL resident	04/26/20
19,936	Dade	56	Male	No		Yes	FL resident	04/26/20
19,937	Dade	58	Female	No		Yes	FL resident	04/26/20
19,938	Dade	44	Male	Unknown		Yes	FL resident	04/26/20
19,939	Dade	38	Male	Unknown		Unknown	FL resident	04/26/20
19,940	Dade	59	Female	Unknown		No	FL resident	04/26/20
19,941	Dade	68	Male	No		Yes	FL resident	04/26/20
19,942	Dade	61	Female	No		Yes	FL resident	04/26/20
19,943	Dade	64	Male	No		No	FL resident	04/26/20
19,944	Dade	88	Female	Unknown		Unknown	FL resident	04/26/20
19,945	Dade	82	Female	Unknown		Unknown	FL resident	04/26/20
19,946	Dade	22	Female	Unknown		Yes	FL resident	04/26/20
19,947	Dade	88	Male	No		No	FL resident	04/26/20
19,948	Dade	56	Male	Unknown		Yes	FL resident	04/26/20
19,949	Dade	30	Male	Unknown		No	FL resident	04/26/20
19,950	Dade	29	Female	No		Unknown	FL resident	04/26/20
19,951	Dade	45	Female	No		Yes	FL resident	04/26/20
19,952	Dade	70	Male	No		Yes	FL resident	04/26/20
19,953	Dade	23	Male	Unknown		Unknown	FL resident	04/26/20
19,954	Dade	86	Female	Unknown		No	FL resident	04/26/20
19,955	Dade	30	Male	No		Unknown	FL resident	04/26/20
19,956	Dade	72	Female	No		Yes	FL resident	04/26/20
19,957	Dade	64	Male	No		Yes	FL resident	04/26/20
19,958	Dade	66	Female	No		Yes	FL resident	04/26/20
19,959	Dade	90	Female	Unknown		Unknown	FL resident	04/26/20
19,960	Dade	100	Female	Unknown		Unknown	FL resident	04/26/20
19,961	Dade	73	Female	No		Yes	FL resident	04/26/20
19,962	Dade	83	Male	Unknown		Unknown	FL resident	04/26/20
19,963	Dade	89	Male	Unknown		Unknown	FL resident	04/26/20
19,964	Dade	13	Female	No		Yes	FL resident	04/26/20
19,965	Dade	60	Male	No		Unknown	FL resident	04/26/20
19,966	Dade	55	Female	No		Unknown	FL resident	04/26/20
19,967	Dade	65	Male	No		Yes	FL resident	04/26/20
19,968	Dade	34	Male	No		No	FL resident	04/26/20
19,969	Dade	80	Female	No		Yes	FL resident	04/26/20
19,970	Dade	86	Male	Unknown		Unknown	FL resident	04/26/20
19,971	Dade	71	Male	Unknown		Unknown	FL resident	04/26/20
19,972	Dade	55	Male	No		Unknown	FL resident	04/26/20
19,973	Dade	87	Female	Unknown		No	FL resident	04/26/20
19,974	Dade	71	Male	No		Unknown	FL resident	04/26/20
19,975	Dade	24	Female	No		Yes	FL resident	04/26/20
19,976	Dade	62	Male	Unknown			FL resident	04/26/20
19,977	Dade	63	Female	No		Yes	FL resident	04/26/20
19,978	Dade	86	Female	No		Yes	FL resident	04/26/20
19,979	Dade	31	Female	No		Yes	FL resident	04/26/20

Coronavirus: line list of cases

Data verified as of May 14, 2020 at 10 AM

Data in this report are provisional and subject to change.

Case	County	Age	Gender	Travel related	Travel detail	Contact with a confirmed case	Jurisdiction	Date case counted
19,980	Dade	47	Male	No		No	FL resident	04/26/20
19,981	Dade	89	Female	No		No	FL resident	04/26/20
19,982	Dade	35	Male	Yes	FL; NJ; NY	No	FL resident	04/26/20
19,983	Dade	53	Female	No		Yes	FL resident	04/26/20
19,984	Dade	76	Female	No		Yes	FL resident	04/26/20
19,985	Dade	29	Male	Unknown			FL resident	04/26/20
19,986	Dade	52	Female	No		No	FL resident	04/26/20
19,987	Dade	57	Female	No		Yes	FL resident	04/26/20
19,988	Dade	54	Female	No		Yes	FL resident	04/26/20
19,989	Dade	61	Female	No		Yes	FL resident	04/26/20
19,990	Dade	53	Female	Unknown			FL resident	04/26/20
19,991	Dade	73	Male	No		No	FL resident	04/26/20
19,992	Dade	43	Female	No		Yes	FL resident	04/26/20
19,993	Dade	43	Male	No		Yes	FL resident	04/26/20
19,994	Dade	75	Male	Unknown			FL resident	04/26/20
19,995	Dade	6	Female	No		Yes	FL resident	04/26/20
19,996	Dade	96	Female	Unknown		No	FL resident	04/26/20
19,997	Dade	61	Female	No		Yes	FL resident	04/26/20
19,998	Dade	63	Female	No		No	FL resident	04/27/20
19,999	Dade	25	Male	Unknown			FL resident	04/27/20
20,000	Dade	71	Male	Unknown			FL resident	04/27/20
20,001	Dade	61	Female	Unknown		Unknown	FL resident	04/27/20
20,002	Dade	73	Male	No		Yes	FL resident	04/27/20
20,003	Dade	54	Female	No		No	FL resident	04/27/20
20,004	Dade	60	Female	No		Yes	FL resident	04/27/20
20,005	Dade	52	Female	No		No	FL resident	04/27/20
20,006	Dade	46	Female	No		Yes	FL resident	04/27/20
20,007	Dade	64	Female	Unknown		Yes	FL resident	04/27/20
20,008	Dade	80	Male	No		No	FL resident	04/27/20
20,009	Dade	32	Female	No		No	FL resident	04/27/20
20,010	Dade	64	Female	No		Yes	FL resident	04/27/20
20,011	Dade	82	Female	Unknown			FL resident	04/27/20
20,012	Dade	60	Female	No		Yes	FL resident	04/27/20
20,013	Dade	81	Female	No		No	FL resident	04/27/20
20,014	Dade	84	Female	No		Yes	FL resident	04/27/20
20,015	Dade	51	Male	Unknown		Unknown	FL resident	04/27/20
20,016	Dade	86	Female	No		Yes	FL resident	04/27/20
20,017	Dade	87	Male	No		No	FL resident	04/27/20
20,018	Dade	91	Male	No		Yes	FL resident	04/27/20
20,019	Dade	57	Female	No		Yes	FL resident	04/27/20
20,020	Dade	83	Female	No		Yes	FL resident	04/27/20
20,021	Dade	88	Female	No		Yes	FL resident	04/27/20
20,022	Dade	67	Male	No		No	FL resident	04/27/20
20,023	Dade	38	Male	Unknown			FL resident	04/27/20
20,024	Dade	47	Female	No		No	FL resident	04/27/20
20,025	Dade	71	Female	No		Yes	FL resident	04/27/20
20,026	Dade	62	Female	No		Yes	FL resident	04/27/20
20,027	Dade	30	Male	Unknown			FL resident	04/27/20
20,028	Dade	58	Male	Unknown			FL resident	04/27/20
20,029	Dade	36	Male	No		Yes	FL resident	04/27/20
20,030	Dade	81	Female	No		No	FL resident	04/27/20
20,031	Dade	83	Male	No		Unknown	FL resident	04/27/20
20,032	Dade	52	Male	Unknown			FL resident	04/27/20
20,033	Dade	44	Female	Unknown			FL resident	04/27/20
20,034	Dade	43	Female	Unknown		Unknown	FL resident	04/27/20
20,035	Dade	75	Male	No		Unknown	FL resident	04/27/20
20,036	Dade	56	Male	No			FL resident	04/27/20
20,037	Dade	66	Female	Unknown			FL resident	04/27/20
20,038	Dade	63	Male	No		No	FL resident	04/27/20
20,039	Dade	63	Male	Unknown			FL resident	04/27/20
20,040	Dade	23	Male	No		No	FL resident	04/27/20
20,041	Dade	38	Female	No		Unknown	FL resident	04/27/20

Coronavirus: line list of cases

Data verified as of May 14, 2020 at 10 AM

Data in this report are provisional and subject to change.

Case	County	Age	Gender	Travel related	Travel detail	Contact with a confirmed case	Jurisdiction	Date case counted
20,042	Dade	38	Female	No		Unknown	FL resident	04/27/20
20,043	Dade	64	Male	No		Yes	FL resident	04/27/20
20,044	Dade	48	Female	No		Yes	FL resident	04/27/20
20,045	Dade	49	Male	No		Yes	FL resident	04/27/20
20,046	Dade	50	Male	No		Yes	FL resident	04/27/20
20,047	Dade	88	Male	Unknown			FL resident	04/27/20
20,048	Dade	50	Male	No		No	FL resident	04/27/20
20,049	Dade	32	Female	No		Yes	FL resident	04/27/20
20,050	Dade	65	Female	No		No	FL resident	04/27/20
20,051	Dade	53	Female	No		Yes	FL resident	04/27/20
20,052	Dade	25	Female	Unknown			FL resident	04/27/20
20,053	Dade	52	Female	No		Yes	FL resident	04/27/20
20,054	Dade	88	Female	No		Unknown	FL resident	04/27/20
20,055	Dade	87	Female	No			FL resident	04/27/20
20,056	Dade	99	Female	No			FL resident	04/27/20
20,057	Dade	85	Male	No			FL resident	04/27/20
20,058	Dade	96	Male	No			FL resident	04/27/20
20,059	Dade	87	Male	No			FL resident	04/27/20
20,060	Dade	79	Male	No			FL resident	04/27/20
20,061	Dade	86	Female	No			FL resident	04/27/20
20,062	Dade	69	Male	No			FL resident	04/27/20
20,063	Dade	84	Female	No			FL resident	04/27/20
20,064	Dade	80	Male	No			FL resident	04/27/20
20,065	Dade	60	Male	No			FL resident	04/27/20
20,066	Dade	85	Male	No			FL resident	04/27/20
20,067	Dade	82	Male	No			FL resident	04/27/20
20,068	Dade	84	Female	No			FL resident	04/27/20
20,069	Dade	92	Female	No			FL resident	04/27/20
20,070	Dade	89	Female	No		Unknown	FL resident	04/27/20
20,071	Dade	67	Male	No		Unknown	FL resident	04/27/20
20,072	Dade	78	Male	No		Unknown	FL resident	04/27/20
20,073	Dade	83	Female	No			FL resident	04/27/20
20,074	Dade	83	Female	No			FL resident	04/27/20
20,075	Dade	84	Female	No			FL resident	04/27/20
20,076	Dade	95	Female	No			FL resident	04/27/20
20,077	Dade	84	Female	No			FL resident	04/27/20
20,078	Dade	79	Male	No			FL resident	04/27/20
20,079	Dade	61	Male	No			FL resident	04/27/20
20,080	Dade	78	Male	No			FL resident	04/27/20
20,081	Dade	24	Male	No			FL resident	04/27/20
20,082	Dade	94	Female	No			FL resident	04/27/20
20,083	Dade	95	Female	No			FL resident	04/27/20
20,084	Dade	86	Male	No			FL resident	04/27/20
20,085	Dade	83	Female	No			FL resident	04/27/20
20,086	Dade	92	Female	No			FL resident	04/27/20
20,087	Dade	96	Female	No			FL resident	04/27/20
20,088	Dade	91	Male	No			FL resident	04/27/20
20,089	Dade	92	Male	No			FL resident	04/27/20
20,090	Dade	86	Female	No			FL resident	04/27/20
20,091	Dade	90	Female	No			FL resident	04/27/20
20,092	Dade	83	Female	No			FL resident	04/27/20
20,093	Dade	51	Male	Unknown			FL resident	04/27/20
20,094	Dade	55	Female	No		Yes	FL resident	04/27/20
20,095	Dade	91	Female	No			FL resident	04/27/20
20,096	Dade	77	Male	No		Unknown	FL resident	04/27/20
20,097	Dade	72	Female	No			FL resident	04/27/20
20,098	Dade	89	Male	No			FL resident	04/27/20
20,099	Dade	85	Female	No			FL resident	04/27/20
20,100	Dade	55	Male	No		Yes	FL resident	04/27/20
20,101	Dade	49	Female	No		Yes	FL resident	04/27/20
20,102	Dade	53	Male	Unknown			FL resident	04/27/20
20,103	Dade	55	Female	No		No	FL resident	04/27/20

Coronavirus: line list of cases

Data verified as of May 14, 2020 at 10 AM

Data in this report are provisional and subject to change.

Case	County	Age	Gender	Travel related	Travel detail	Contact with a confirmed case	Jurisdiction	Date case counted
20,104	Dade	58	Male	No		Yes	FL resident	04/27/20
20,105	Dade	96	Female	No		Unknown	FL resident	04/27/20
20,106	Dade	61	Female	No			FL resident	04/27/20
20,107	Dade	69	Male	No			FL resident	04/27/20
20,108	Dade	82	Male	No			FL resident	04/27/20
20,109	Dade	66	Male	No		Unknown	FL resident	04/27/20
20,110	Dade	39	Male	No		Unknown	FL resident	04/27/20
20,111	Dade	63	Female	No			FL resident	04/27/20
20,112	Dade	56	Female	No		Yes	FL resident	04/27/20
20,113	Dade	58	Male	No		Yes	FL resident	04/27/20
20,114	Dade	81	Female	No			FL resident	04/27/20
20,115	Dade	82	Female	No			FL resident	04/27/20
20,116	Dade	65	Female	Yes	FL; SPAIN	Unknown	FL resident	04/27/20
20,117	Dade	101	Female	No			FL resident	04/27/20
20,118	Dade	85	Female	No			FL resident	04/27/20
20,119	Dade	82	Female	Unknown			FL resident	04/27/20
20,120	Dade	33	Male	Unknown		Yes	FL resident	04/27/20
20,121	Dade	54	Male	Unknown			FL resident	04/27/20
20,122	Dade	85	Female	Unknown		Unknown	FL resident	04/27/20
20,123	Dade	89	Female	No			FL resident	04/27/20
20,124	Dade	64	Female	No		Unknown	FL resident	04/27/20
20,125	Dade	85	Female	Unknown			FL resident	04/27/20
20,126	Dade	84	Female	No			FL resident	04/27/20
20,127	Dade	94	Female	Unknown			FL resident	04/27/20
20,128	Dade	83	Female	No			FL resident	04/27/20
20,129	Dade	80	Female	No			FL resident	04/27/20
20,130	Dade	70	Female	No			FL resident	04/27/20
20,131	Dade	33	Male	Unknown			FL resident	04/27/20
20,132	Dade	94	Female	No			FL resident	04/27/20
20,133	Dade	83	Female	Unknown			FL resident	04/27/20
20,134	Dade	97	Male	No			FL resident	04/27/20
20,135	Dade	94	Female	No			FL resident	04/27/20
20,136	Dade	92	Male	No			FL resident	04/27/20
20,137	Dade	83	Female	No			FL resident	04/27/20
20,138	Dade	93	Female	No			FL resident	04/27/20
20,139	Dade	86	Female	Unknown			FL resident	04/27/20
20,140	Dade	86	Male	Unknown			FL resident	04/27/20
20,141	Dade	79	Female	No			FL resident	04/27/20
20,142	Dade	89	Female	No			FL resident	04/27/20
20,143	Dade	69	Male	No		Unknown	FL resident	04/27/20
20,144	Dade	68	Female	Unknown			FL resident	04/27/20
20,145	Dade	79	Female	No		Yes	FL resident	04/27/20
20,146	Dade	56	Male	No		Yes	FL resident	04/27/20
20,147	Dade	39	Female	No		Yes	FL resident	04/27/20
20,148	Dade	74	Female	No		Yes	FL resident	04/27/20
20,149	Dade	44	Female	No		Yes	FL resident	04/27/20
20,150	Dade	45	Female	No		Yes	FL resident	04/27/20
20,151	Dade	34	Female	No		Yes	FL resident	04/27/20
20,152	Dade	51	Female	No		Yes	FL resident	04/27/20
20,153	Dade	40	Male	No		Yes	FL resident	04/27/20
20,154	Dade	40	Female	No		Yes	FL resident	04/27/20
20,155	Dade	52	Male	No		Yes	FL resident	04/27/20
20,156	Dade	44	Male	No		Yes	FL resident	04/27/20
20,157	Dade	26	Female	No		Yes	FL resident	04/27/20
20,158	Dade	56	Female	No		Yes	FL resident	04/27/20
20,159	Dade	89	Female	No			FL resident	04/27/20
20,160	Dade	82	Female	No			FL resident	04/27/20
20,161	Dade	83	Male	No			FL resident	04/27/20
20,162	Dade	53	Male	No		Yes	FL resident	04/27/20
20,163	Dade	83	Female	No			FL resident	04/27/20
20,164	Dade	51	Female	No		Yes	FL resident	04/27/20
20,165	Dade	93	Male	No			FL resident	04/27/20

Coronavirus: line list of cases

Data verified as of May 14, 2020 at 10 AM

Data in this report are provisional and subject to change.

Case	County	Age	Gender	Travel related	Travel detail	Contact with a confirmed case	Jurisdiction	Date case counted
20,166	Dade	66	Male	No			FL resident	04/27/20
20,167	Dade	83	Male	No			FL resident	04/27/20
20,168	Dade	49	Female	No		Yes	FL resident	04/27/20
20,169	Dade	38	Female	No		Yes	FL resident	04/27/20
20,170	Dade	64	Male	No		No	FL resident	04/27/20
20,171	Dade	61	Male	No		Unknown	FL resident	04/27/20
20,172	Dade	68	Male	Yes	DC; FL	Unknown	FL resident	04/27/20
20,173	Dade	35	Male	No		No	FL resident	04/27/20
20,174	Dade	37	Male	No		Yes	FL resident	04/27/20
20,175	Dade	27	Female	Unknown			FL resident	04/27/20
20,176	Dade	42	Male	No		Yes	FL resident	04/27/20
20,177	Dade	44	Female	No		No	FL resident	04/27/20
20,178	Dade	97	Female	No			FL resident	04/27/20
20,179	Dade	30	Female	No		Unknown	FL resident	04/27/20
20,180	Dade	57	Male	Unknown			FL resident	04/27/20
20,181	Dade	76	Female	No			FL resident	04/27/20
20,182	Dade	43	Female	Unknown		Yes	FL resident	04/27/20
20,183	Dade	78	Male	Unknown			FL resident	04/27/20
20,184	Dade	34	Female	Unknown			FL resident	04/27/20
20,185	Dade	51	Male	No		No	FL resident	04/27/20
20,186	Dade	40	Female	No		Yes	FL resident	04/27/20
20,187	Dade	85	Male	Unknown			FL resident	04/27/20
20,188	Dade	32	Female	No		Yes	FL resident	04/27/20
20,189	Dade	31	Female	No		Yes	FL resident	04/27/20
20,190	Dade	31	Male	No		Yes	FL resident	04/27/20
20,191	Dade	61	Male	Unknown			FL resident	04/27/20
20,192	Dade	89	Female	No		Yes	FL resident	04/27/20
20,193	Dade	50	Female	No		Unknown	FL resident	04/27/20
20,194	Dade	69	Male	Unknown			FL resident	04/27/20
20,195	Dade	20	Male	No		Unknown	FL resident	04/27/20
20,196	Dade	27	Female	No		Unknown	FL resident	04/27/20
20,197	Dade	44	Female	Unknown		Unknown	FL resident	04/27/20
20,198	Dade	55	Female	Unknown		Unknown	FL resident	04/27/20
20,199	Dade	74	Male	Unknown			FL resident	04/27/20
20,200	Dade	43	Female	No		Yes	FL resident	04/27/20
20,201	Dade	62	Female	Unknown			FL resident	04/27/20
20,202	Dade	66	Female	No		Unknown	FL resident	04/27/20
20,203	Dade	60	Female	No		Yes	FL resident	04/27/20
20,204	Dade	67	Female	No		Yes	FL resident	04/27/20
20,205	Dade	50	Male	No		Yes	FL resident	04/27/20
20,206	Dade	33	Male	No		Yes	FL resident	04/27/20
20,207	Dade	69	Male	Yes	VENEZUELA	Yes	FL resident	04/27/20
20,208	Dade	37	Male	No		No	FL resident	04/27/20
20,209	Dade	41	Female	Unknown			FL resident	04/27/20
20,210	Dade	76	Female	Unknown		Unknown	FL resident	04/27/20
20,211	Dade	48	Male	No		Yes	FL resident	04/27/20
20,212	Dade	40	Female	No		Yes	FL resident	04/27/20
20,213	Dade	35	Female	No		No	FL resident	04/27/20
20,214	Dade	57	Female	Unknown		Yes	FL resident	04/27/20
20,215	Dade	79	Female	Unknown			FL resident	04/27/20
20,216	Dade	67	Male	Yes	FL; SOUTH AMERICA	Unknown	FL resident	04/27/20
20,217	Dade	79	Male	No		Yes	FL resident	04/27/20
20,218	Dade	29	Female	Unknown			FL resident	04/27/20
20,219	Dade	85	Male	No		Unknown	FL resident	04/27/20
20,220	Dade	99	Female	No		Unknown	FL resident	04/27/20
20,221	Dade	82	Male	No		Yes	FL resident	04/27/20
20,222	Dade	66	Female	No		Yes	FL resident	04/27/20
20,223	Dade	84	Male	Unknown		Yes	FL resident	04/27/20
20,224	Dade	44	Male	No		Unknown	FL resident	04/27/20
20,225	Dade	58	Male	Unknown		Unknown	FL resident	04/27/20
20,226	Dade	33	Female	No		Unknown	FL resident	04/27/20
20,227	Dade	19	Male	Unknown		Unknown	FL resident	04/27/20

Coronavirus: line list of cases

Data verified as of May 14, 2020 at 10 AM

Data in this report are provisional and subject to change.

Case	County	Age	Gender	Travel related	Travel detail	Contact with a confirmed case	Jurisdiction	Date case counted
20,228	Dade	44	Male	Unknown		Unknown	FL resident	04/27/20
20,229	Dade	53	Female	No		Yes	FL resident	04/27/20
20,230	Dade	50	Female	Unknown			FL resident	04/27/20
20,231	Dade	38	Female	No		Unknown	FL resident	04/27/20
20,232	Dade	22	Male	No		Yes	FL resident	04/27/20
20,233	Dade	66	Male	No		Yes	FL resident	04/27/20
20,234	Dade	66	Male	Unknown		Yes	FL resident	04/27/20
20,235	Dade	72	Female	Unknown		Yes	FL resident	04/27/20
20,236	Dade	48	Female	Unknown		Yes	FL resident	04/27/20
20,237	Dade	73	Female	Unknown		Yes	FL resident	04/27/20
20,238	Dade	45	Female	Unknown		Yes	FL resident	04/27/20
20,239	Dade	18	Male	Unknown		Unknown	FL resident	04/27/20
20,240	Dade	57	Male	No		No	FL resident	04/27/20
20,241	Dade	30	Female	No		Unknown	FL resident	04/27/20
20,242	Dade	54	Male	No		Yes	FL resident	04/27/20
20,243	Dade	56	Female	No		Yes	FL resident	04/27/20
20,244	Dade	32	Male	Unknown			FL resident	04/27/20
20,245	Dade	38	Male	Unknown			FL resident	04/27/20
20,246	Dade	28	Male	Unknown			FL resident	04/27/20
20,247	Dade	64	Male	Unknown			FL resident	04/27/20
20,248	Dade	49	Female	Unknown			FL resident	04/27/20
20,249	Dade	22	Male	No		Yes	FL resident	04/27/20
20,250	Dade	24	Male	Unknown			FL resident	04/27/20
20,251	Dade	33	Female	No		Yes	FL resident	04/27/20
20,252	Dade	40	Female	No		Yes	FL resident	04/27/20
20,253	Dade	34	Female	Unknown			FL resident	04/27/20
20,254	Dade	20	Female	Unknown		No	FL resident	04/27/20
20,255	Dade	57	Female	Unknown			FL resident	04/27/20
20,256	Dade	56	Male	Unknown			FL resident	04/27/20
20,257	Dade	27	Male	Unknown			FL resident	04/27/20
20,258	Dade	36	Female	No		Yes	FL resident	04/27/20
20,259	Dade	28	Male	Unknown		Unknown	FL resident	04/27/20
20,260	Dade	61	Female	Unknown			FL resident	04/27/20
20,261	Dade	62	Female	Unknown			FL resident	04/27/20
20,262	Dade	25	Male	Unknown			FL resident	04/27/20
20,263	Dade	22	Male	Unknown			FL resident	04/27/20
20,264	Dade	74	Male	Unknown		No	FL resident	04/27/20
20,265	Dade	65	Female	No		Yes	FL resident	04/27/20
20,266	Dade	62	Male	No		Yes	FL resident	04/27/20
20,267	Dade	46	Male	No		Yes	FL resident	04/27/20
20,268	Dade	56	Female	Unknown			FL resident	04/27/20
20,269	Dade	58	Male	No		Unknown	FL resident	04/27/20
20,270	Dade	70	Female	No		Unknown	FL resident	04/27/20
20,271	Dade	57	Male	No		Unknown	FL resident	04/27/20
20,272	Dade	47	Male	No		Yes	FL resident	04/27/20
20,273	Dade	90	Female	Unknown		Yes	FL resident	04/27/20
20,274	Dade	78	Female	Unknown		Yes	FL resident	04/27/20
20,275	Dade	83	Male	Unknown		Yes	FL resident	04/27/20
20,276	Dade	88	Female	Unknown			FL resident	04/27/20
20,277	Dade	32	Female	No		Yes	FL resident	04/27/20
20,278	Dade	57	Female	No		Yes	FL resident	04/27/20
20,279	Dade	25	Female	No		Yes	FL resident	04/27/20
20,280	Dade	66	Male	No		Yes	FL resident	04/27/20
20,281	Dade	46	Male	No		Yes	FL resident	04/27/20
20,282	Dade	51	Female	No		Yes	FL resident	04/27/20
20,283	Dade	34	Male	Unknown			FL resident	04/27/20
20,284	Dade	83	Female	Unknown			FL resident	04/27/20
20,285	Dade	31	Female	Unknown			FL resident	04/27/20
20,286	Dade	34	Male	Unknown			FL resident	04/27/20
20,287	Dade	57	Female	Unknown			FL resident	04/27/20
20,288	Dade	51	Female	Unknown			FL resident	04/27/20
20,289	Dade	45	Female	Unknown			FL resident	04/27/20

Coronavirus: line list of cases

Data verified as of May 14, 2020 at 10 AM

Data in this report are provisional and subject to change.

Case	County	Age	Gender	Travel related	Travel detail	Contact with a confirmed case	Jurisdiction	Date case counted
20,290	Dade	65	Female	Unknown			FL resident	04/27/20
20,291	Dade	72	Male	Unknown			FL resident	04/27/20
20,292	Dade	64	Female	Unknown			FL resident	04/27/20
20,293	Dade	7	Female	No		Yes	FL resident	04/27/20
20,294	Dade	72	Female	Unknown		Unknown	FL resident	04/27/20
20,295	Dade	45	Male	No			FL resident	04/27/20
20,296	Dade	79	Female	No		Unknown	FL resident	04/27/20
20,297	Dade	73	Male	Unknown			FL resident	04/28/20
20,298	Dade	82	Female	No		Unknown	FL resident	04/28/20
20,299	Dade	68	Female	No		No	FL resident	04/28/20
20,300	Dade	24	Male	No		Unknown	FL resident	04/28/20
20,301	Dade	19	Male	No		Unknown	FL resident	04/28/20
20,302	Dade	25	Male	Unknown		Yes	FL resident	04/28/20
20,303	Dade	46	Male	No		Unknown	FL resident	04/28/20
20,304	Dade	38	Male	No		No	FL resident	04/28/20
20,305	Dade	31	Male	Unknown		Yes	FL resident	04/28/20
20,306	Dade	30	Male	No		Unknown	FL resident	04/28/20
20,307	Dade	68	Female	No		No	FL resident	04/28/20
20,308	Dade	87	Male	No		Yes	FL resident	04/28/20
20,309	Dade	74	Female	No		Yes	FL resident	04/28/20
20,310	Dade	43	Male	Unknown		Unknown	FL resident	04/28/20
20,311	Dade	33	Female	No		No	FL resident	04/28/20
20,312	Dade	77	Male	No		Yes	FL resident	04/28/20
20,313	Dade	28	Male	No		Yes	FL resident	04/28/20
20,314	Dade	71	Female	No		Unknown	FL resident	04/28/20
20,315	Dade	24	Female	Yes	AR; FL	Unknown	FL resident	04/28/20
20,316	Dade	74	Male	Yes	CUBA	Yes	FL resident	04/28/20
20,317	Dade	61	Female	No		No	FL resident	04/28/20
20,318	Dade	64	Male	No		Unknown	FL resident	04/28/20
20,319	Dade	91	Female	No		Yes	FL resident	04/28/20
20,320	Dade	42	Male	Unknown		Unknown	FL resident	04/28/20
20,321	Dade	28	Female	Unknown		Unknown	FL resident	04/28/20
20,322	Dade	77	Female	No			FL resident	04/28/20
20,323	Dade	65	Female	Unknown			FL resident	04/28/20
20,324	Dade	81	Female	Unknown		Unknown	FL resident	04/28/20
20,325	Dade	26	Male	Unknown		Unknown	FL resident	04/28/20
20,326	Dade	74	Female	No		No	FL resident	04/28/20
20,327	Dade	35	Male	No		Yes	FL resident	04/28/20
20,328	Dade	65	Male	No		No	FL resident	04/28/20
20,329	Dade	46	Male	No		Unknown	FL resident	04/28/20
20,330	Dade	59	Female	Unknown		Unknown	FL resident	04/28/20
20,331	Dade	19	Female	No		Yes	FL resident	04/28/20
20,332	Dade	55	Female	No		No	FL resident	04/28/20
20,333	Dade	25	Male	No		Yes	FL resident	04/28/20
20,334	Dade	19	Female	Unknown		Unknown	FL resident	04/28/20
20,335	Dade	49	Male	Unknown			FL resident	04/28/20
20,336	Dade	24	Male	No			FL resident	04/28/20
20,337	Dade	37	Male	No		Yes	FL resident	04/28/20
20,338	Dade	57	Male	No		No	FL resident	04/28/20
20,339	Dade	42	Female	No		Yes	FL resident	04/28/20
20,340	Dade	48	Male	Yes	FL; PANAMA	Yes	FL resident	04/28/20
20,341	Dade	48	Female	Unknown		Unknown	FL resident	04/28/20
20,342	Dade	53	Male	Unknown		Unknown	FL resident	04/28/20
20,343	Dade	19	Female	No		Yes	FL resident	04/28/20
20,344	Dade	20	Female	Unknown		Yes	FL resident	04/28/20
20,345	Dade	48	Female	No		Yes	FL resident	04/28/20
20,346	Dade	37	Male	Unknown		Unknown	FL resident	04/28/20
20,347	Dade	61	Male	Unknown			FL resident	04/28/20
20,348	Dade	54	Female	Unknown		Unknown	FL resident	04/28/20
20,349	Dade	56	Male	Unknown		Unknown	FL resident	04/28/20
20,350	Dade	50	Female	No		No	FL resident	04/28/20
20,351	Dade	53	Female	No		No	FL resident	04/28/20

Coronavirus: line list of cases

Data verified as of May 14, 2020 at 10 AM

Data in this report are provisional and subject to change.

Case	County	Age	Gender	Travel related	Travel detail	Contact with a confirmed case	Jurisdiction	Date case counted
20,352	Dade	45	Female	No		Yes	FL resident	04/28/20
20,353	Dade	88	Female	No		Yes	FL resident	04/28/20
20,354	Dade	85	Female	Unknown		Unknown	FL resident	04/28/20
20,355	Dade	34	Female	Unknown		Unknown	FL resident	04/28/20
20,356	Dade	48	Male	Unknown			FL resident	04/28/20
20,357	Dade	64	Male	No		Yes	FL resident	04/28/20
20,358	Dade	23	Male	No		Yes	FL resident	04/28/20
20,359	Dade	67	Male	Unknown		Unknown	FL resident	04/28/20
20,360	Dade	48	Female	No		Yes	FL resident	04/28/20
20,361	Dade	38	Female	Unknown		Yes	FL resident	04/28/20
20,362	Dade	97	Female	Unknown		Unknown	FL resident	04/28/20
20,363	Dade	74	Female	No		Yes	FL resident	04/28/20
20,364	Dade	82	Female	No		Yes	FL resident	04/28/20
20,365	Dade	90	Female	No		Yes	FL resident	04/28/20
20,366	Dade	88	Male	Unknown		Unknown	FL resident	04/28/20
20,367	Dade	38	Female	No		Yes	FL resident	04/28/20
20,368	Dade	87	Female	Unknown			FL resident	04/28/20
20,369	Dade	75	Female	Unknown			FL resident	04/28/20
20,370	Dade	65	Male	No		Yes	FL resident	04/28/20
20,371	Dade	68	Male	No		Yes	FL resident	04/28/20
20,372	Dade	86	Female	No		Unknown	FL resident	04/28/20
20,373	Dade	39	Male	Unknown			FL resident	04/28/20
20,374	Dade	59	Male	No		Yes	FL resident	04/28/20
20,375	Dade	58	Female	No		Yes	FL resident	04/28/20
20,376	Dade	66	Female	No		No	FL resident	04/28/20
20,377	Dade	85	Female	Unknown		Yes	FL resident	04/28/20
20,378	Dade	31	Female	Unknown			FL resident	04/28/20
20,379	Dade	54	Male	No		Yes	FL resident	04/28/20
20,380	Dade	53	Male	No		Yes	FL resident	04/28/20
20,381	Dade	59	Male	Yes	FL; PERU	Yes	FL resident	04/28/20
20,382	Dade	54	Female	No		Yes	FL resident	04/28/20
20,383	Dade	58	Male	No		Yes	FL resident	04/28/20
20,384	Dade	52	Male	Unknown			FL resident	04/28/20
20,385	Dade	71	Male	No		Unknown	FL resident	04/28/20
20,386	Dade	93	Female	Unknown			FL resident	04/28/20
20,387	Dade	73	Male	Unknown		Unknown	FL resident	04/28/20
20,388	Dade	68	Female	No		No	FL resident	04/28/20
20,389	Dade	28	Female	Unknown		No	FL resident	04/28/20
20,390	Dade	71	Male	Unknown		No	FL resident	04/29/20
20,391	Dade	65	Male	Unknown		No	FL resident	04/29/20
20,392	Dade	60	Male	Unknown		No	FL resident	04/29/20
20,393	Dade	44	Female	Unknown		No	FL resident	04/29/20
20,394	Dade	53	Male	Unknown			FL resident	04/29/20
20,395	Dade	49	Male	No		Yes	FL resident	04/29/20
20,396	Dade	41	Female	Unknown		Yes	FL resident	04/29/20
20,397	Dade	66	Female	No		Yes	FL resident	04/29/20
20,398	Dade	61	Male	Unknown		Unknown	FL resident	04/29/20
20,399	Dade	50	Male	No		Yes	FL resident	04/29/20
20,400	Dade	39	Male	No		Yes	FL resident	04/29/20
20,401	Dade	70	Female	No		Yes	FL resident	04/29/20
20,402	Dade	85	Female	Unknown			FL resident	04/29/20
20,403	Dade	58	Female	No		Yes	FL resident	04/29/20
20,404	Dade	57	Male	No		Yes	FL resident	04/29/20
20,405	Dade	66	Male	No		Yes	FL resident	04/29/20
20,406	Dade	44	Female	Unknown		Unknown	FL resident	04/29/20
20,407	Dade	68	Male	No		Yes	FL resident	04/29/20
20,408	Dade	63	Male	No		Yes	FL resident	04/29/20
20,409	Dade	75	Male	No		Yes	FL resident	04/29/20
20,410	Dade	64	Male	No		Yes	FL resident	04/29/20
20,411	Dade	70	Female	No		Yes	FL resident	04/29/20
20,412	Dade	67	Male	No		Yes	FL resident	04/29/20
20,413	Dade	87	Female	No		Yes	FL resident	04/29/20

Coronavirus: line list of cases

Data verified as of May 14, 2020 at 10 AM

Data in this report are provisional and subject to change.

Case	County	Age	Gender	Travel related	Travel detail	Contact with a confirmed case	Jurisdiction	Date case counted
20,414	Dade	71	Female	No		Yes	FL resident	04/29/20
20,415	Dade	71	Male	No		Yes	FL resident	04/29/20
20,416	Dade	19	Male	No		Yes	FL resident	04/29/20
20,417	Dade	30	Male	No		Unknown	FL resident	04/29/20
20,418	Dade	56	Male	No		No	FL resident	04/29/20
20,419	Dade	20	Male	Unknown		Unknown	FL resident	04/29/20
20,420	Dade	32	Female	Unknown		Yes	FL resident	04/29/20
20,421	Dade	25	Male	Unknown			FL resident	04/29/20
20,422	Dade	34	Male	Unknown		Yes	FL resident	04/29/20
20,423	Dade	52	Male	Unknown		Yes	FL resident	04/29/20
20,424	Dade	21	Male	Unknown		Yes	FL resident	04/29/20
20,425	Dade	40	Female	Unknown		No	FL resident	04/29/20
20,426	Dade	29	Male	Unknown		No	FL resident	04/29/20
20,427	Dade	37	Male	No		Yes	FL resident	04/29/20
20,428	Dade	48	Female	No		Unknown	FL resident	04/29/20
20,429	Dade	34	Female	No		Yes	FL resident	04/29/20
20,430	Dade	47	Female	No		Unknown	FL resident	04/29/20
20,431	Dade	47	Male	Unknown		Unknown	FL resident	04/29/20
20,432	Dade	46	Male	Unknown		Unknown	FL resident	04/29/20
20,433	Dade	48	Male	Unknown		Unknown	FL resident	04/29/20
20,434	Dade	54	Male	No		Yes	FL resident	04/29/20
20,435	Dade	60	Female	No		Yes	FL resident	04/29/20
20,436	Dade	55	Male	Unknown			FL resident	04/29/20
20,437	Dade	52	Female	Unknown		Unknown	FL resident	04/29/20
20,438	Dade	65	Male	No		Yes	FL resident	04/29/20
20,439	Dade	27	Male	No		Yes	FL resident	04/29/20
20,440	Dade	57	Male	Unknown			FL resident	04/29/20
20,441	Dade	63	Female	No		No	FL resident	04/29/20
20,442	Dade	60	Female	No		No	FL resident	04/29/20
20,443	Dade	49	Male	Unknown			FL resident	04/29/20
20,444	Dade	60	Female	No		Yes	FL resident	04/29/20
20,445	Dade	20	Male	Unknown			FL resident	04/29/20
20,446	Dade	25	Female	No		Yes	FL resident	04/29/20
20,447	Dade	27	Male	Unknown		Unknown	FL resident	04/29/20
20,448	Dade	31	Female	Unknown		No	FL resident	04/29/20
20,449	Dade	63	Male	Unknown			FL resident	04/29/20
20,450	Dade	75	Female	No		No	FL resident	04/29/20
20,451	Dade	6	Male	No		Yes	FL resident	04/29/20
20,452	Dade	73	Male	No		No	FL resident	04/29/20
20,453	Dade	66	Female	No		Unknown	FL resident	04/29/20
20,454	Dade	25	Female	No		Yes	FL resident	04/29/20
20,455	Dade	80	Male	Unknown		Yes	FL resident	04/29/20
20,456	Dade	56	Female	No		No	FL resident	04/29/20
20,457	Dade	55	Female	Unknown			FL resident	04/29/20
20,458	Dade	34	Male	No		No	FL resident	04/29/20
20,459	Dade	72	Male	Unknown			FL resident	04/29/20
20,460	Dade	51	Male	No		Yes	FL resident	04/29/20
20,461	Dade	54	Female	Unknown			FL resident	04/29/20
20,462	Dade	29	Female	Unknown		Yes	FL resident	04/29/20
20,463	Dade	40	Male	No		Unknown	FL resident	04/29/20
20,464	Dade	21	Male	No		Yes	FL resident	04/29/20
20,465	Dade	90	Female	Unknown			FL resident	04/29/20
20,466	Dade	35	Male	Unknown			FL resident	04/29/20
20,467	Dade	87	Male	Unknown			FL resident	04/29/20
20,468	Dade	59	Female	Unknown			FL resident	04/29/20
20,469	Dade	93	Male	No		No	FL resident	04/29/20
20,470	Dade	64	Female	Unknown			FL resident	04/29/20
20,471	Dade	64	Female	No		Unknown	FL resident	04/29/20
20,472	Dade	44	Male	No		Yes	FL resident	04/29/20
20,473	Dade	36	Male	Unknown			FL resident	04/29/20
20,474	Dade	56	Female	Unknown			FL resident	04/29/20
20,475	Dade	38	Male	Unknown		No	FL resident	04/29/20

Coronavirus: line list of cases

Data verified as of May 14, 2020 at 10 AM

Data in this report are provisional and subject to change.

Case	County	Age	Gender	Travel related	Travel detail	Contact with a confirmed case	Jurisdiction	Date case counted
20,476	Dade	53	Female	Unknown		Yes	FL resident	04/29/20
20,477	Dade	22	Female	No		Yes	FL resident	04/29/20
20,478	Dade	26	Female	Unknown			FL resident	04/29/20
20,479	Dade	32	Female	Unknown		Yes	FL resident	04/29/20
20,480	Dade	54	Female	Unknown			FL resident	04/29/20
20,481	Dade	64	Female	No		Yes	FL resident	04/29/20
20,482	Dade	65	Female	Unknown		Yes	FL resident	04/29/20
20,483	Dade	95	Female	Unknown			FL resident	04/29/20
20,484	Dade	25	Male	No		Yes	FL resident	04/29/20
20,485	Dade	63	Male	Unknown			FL resident	04/29/20
20,486	Dade	58	Male	Unknown			FL resident	04/29/20
20,487	Dade	75	Male	Unknown			FL resident	04/29/20
20,488	Dade	81	Male	Unknown		Yes	FL resident	04/29/20
20,489	Dade	68	Male	No		Unknown	FL resident	04/29/20
20,490	Dade	66	Female	No		Unknown	FL resident	04/29/20
20,491	Dade	87	Male	No		Yes	FL resident	04/29/20
20,492	Dade	90	Female	No		Yes	FL resident	04/29/20
20,493	Dade	93	Female	No			FL resident	04/29/20
20,494	Dade	78	Female	No			FL resident	04/29/20
20,495	Dade	51	Female	No		Yes	FL resident	04/29/20
20,496	Dade	27	Male	No		Yes	FL resident	04/29/20
20,497	Dade	14	Male	No		Yes	FL resident	04/29/20
20,498	Dade	82	Female	Unknown			FL resident	04/29/20
20,499	Dade	45	Female	No		Unknown	FL resident	04/29/20
20,500	Dade	38	Male	No		Yes	FL resident	04/29/20
20,501	Dade	69	Male	Unknown			FL resident	04/29/20
20,502	Dade	67	Male	Unknown			FL resident	04/29/20
20,503	Dade	98	Female	Unknown		Unknown	FL resident	04/29/20
20,504	Dade	51	Male	No		Yes	FL resident	04/29/20
20,505	Dade	32	Male	No		Yes	FL resident	04/29/20
20,506	Dade	13	Male	No		Yes	FL resident	04/29/20
20,507	Dade	28	Female	No		No	FL resident	04/29/20
20,508	Dade	53	Female	No		Yes	FL resident	04/29/20
20,509	Dade	59	Male	No		Yes	FL resident	04/29/20
20,510	Dade	64	Female	No		Yes	FL resident	04/29/20
20,511	Dade	76	Male	No		No	FL resident	04/30/20
20,512	Dade	23	Male	Unknown		Yes	FL resident	04/30/20
20,513	Dade	68	Female	Unknown		Yes	FL resident	04/30/20
20,514	Dade	60	Male	Unknown			FL resident	04/30/20
20,515	Dade	69	Female	Unknown			FL resident	04/30/20
20,516	Dade	42	Male	Unknown			FL resident	04/30/20
20,517	Dade	75	Male	Unknown			FL resident	04/30/20
20,518	Dade	63	Male	No		Yes	FL resident	04/30/20
20,519	Dade	57	Male	No		Yes	FL resident	04/30/20
20,520	Dade	69	Female	No		Yes	FL resident	04/30/20
20,521	Dade	37	Female	No		No	FL resident	04/30/20
20,522	Dade	54	Female	No		Yes	FL resident	04/30/20
20,523	Dade	35	Male	No		Unknown	FL resident	04/30/20
20,524	Dade	56	Female	No		Yes	FL resident	04/30/20
20,525	Dade	65	Female	No		Yes	FL resident	04/30/20
20,526	Dade	55	Male	No		No	FL resident	04/30/20
20,527	Dade	43	Female	No		Yes	FL resident	04/30/20
20,528	Dade	27	Male	No		Unknown	FL resident	04/30/20
20,529	Dade	67	Female	Unknown			FL resident	04/30/20
20,530	Dade	53	Female	No		Yes	FL resident	04/30/20
20,531	Dade	62	Male	No		Yes	FL resident	04/30/20
20,532	Dade	84	Female	No		No	FL resident	04/30/20
20,533	Dade	56	Male	Unknown			FL resident	04/30/20
20,534	Dade	88	Female	Unknown			FL resident	04/30/20
20,535	Dade	27	Male	Unknown			FL resident	04/30/20
20,536	Dade	36	Male	No		Yes	FL resident	04/30/20
20,537	Dade	25	Female	Unknown			FL resident	04/30/20

Coronavirus: line list of cases

Data verified as of May 14, 2020 at 10 AM

Data in this report are provisional and subject to change.

Case	County	Age	Gender	Travel related	Travel detail	Contact with a confirmed case	Jurisdiction	Date case counted
20,538	Dade	60	Female	Unknown			FL resident	04/30/20
20,539	Dade	23	Female	Unknown			FL resident	04/30/20
20,540	Dade	45	Male	Unknown			FL resident	04/30/20
20,541	Dade	35	Male	No		Yes	FL resident	04/30/20
20,542	Dade	50	Male	No		No	FL resident	04/30/20
20,543	Dade	55	Male	Yes	VA	No	FL resident	04/30/20
20,544	Dade	35	Male	Unknown		No	FL resident	04/30/20
20,545	Dade	47	Male	Unknown		Yes	FL resident	04/30/20
20,546	Dade	44	Female	No		Yes	FL resident	04/30/20
20,547	Dade	58	Female	No		No	FL resident	04/30/20
20,548	Dade	28	Male	Unknown		Unknown	FL resident	04/30/20
20,549	Dade	32	Male	Unknown		Yes	FL resident	04/30/20
20,550	Dade	34	Female	Unknown		Yes	FL resident	04/30/20
20,551	Dade	30	Female	No		Unknown	FL resident	04/30/20
20,552	Dade	65	Male	Unknown		Yes	FL resident	04/30/20
20,553	Dade	72	Female	Unknown			FL resident	04/30/20
20,554	Dade	62	Male	No		Yes	FL resident	04/30/20
20,555	Dade	48	Female	No		Yes	FL resident	04/30/20
20,556	Dade	48	Female	No		Yes	FL resident	04/30/20
20,557	Dade	84	Male	No		Yes	FL resident	04/30/20
20,558	Dade	32	Female	Unknown			FL resident	04/30/20
20,559	Dade	53	Male	No		Yes	FL resident	04/30/20
20,560	Dade	47	Male	No		Yes	FL resident	04/30/20
20,561	Dade	19	Female	No		Yes	FL resident	04/30/20
20,562	Dade	74	Female	No		No	FL resident	04/30/20
20,563	Dade	42	Male	Unknown			FL resident	04/30/20
20,564	Dade	69	Male	Unknown			FL resident	04/30/20
20,565	Dade	97	Male	Unknown		Yes	FL resident	04/30/20
20,566	Dade	22	Female	Unknown			FL resident	04/30/20
20,567	Dade	23	Female	Unknown			FL resident	04/30/20
20,568	Dade	49	Male	No		Yes	FL resident	04/30/20
20,569	Dade	56	Male	Unknown		No	FL resident	04/30/20
20,570	Dade	41	Male	Unknown			FL resident	04/30/20
20,571	Dade	20	Female	No		Yes	FL resident	04/30/20
20,572	Dade	47	Female	Unknown			FL resident	04/30/20
20,573	Dade	55	Male	No		Yes	FL resident	04/30/20
20,574	Dade	21	Male	No		No	FL resident	04/30/20
20,575	Dade	37	Male	No		Yes	FL resident	04/30/20
20,576	Dade	20	Male	No		Yes	FL resident	04/30/20
20,577	Dade	62	Male	No		Yes	FL resident	04/30/20
20,578	Dade	20	Female	No		Yes	FL resident	04/30/20
20,579	Dade	44	Female	No		Yes	FL resident	04/30/20
20,580	Dade	58	Female	No		Yes	FL resident	04/30/20
20,581	Dade	30	Male	Unknown			FL resident	04/30/20
20,582	Dade	20	Male	Unknown		Unknown	FL resident	04/30/20
20,583	Dade	50	Male	No		Yes	FL resident	04/30/20
20,584	Dade	68	Female	Unknown			FL resident	04/30/20
20,585	Dade	34	Female	Unknown			FL resident	04/30/20
20,586	Dade	33	Male	No		No	FL resident	04/30/20
20,587	Dade	32	Female	No		No	FL resident	04/30/20
20,588	Dade	54	Male	Unknown			FL resident	04/30/20
20,589	Dade	26	Female	Unknown			FL resident	04/30/20
20,590	Dade	16	Male	No		No	FL resident	04/30/20
20,591	Dade	61	Male	No		Yes	FL resident	04/30/20
20,592	Dade	61	Male	No		No	FL resident	04/30/20
20,593	Dade	44	Female	No		No	FL resident	04/30/20
20,594	Dade	59	Male	Unknown		Unknown	FL resident	04/30/20
20,595	Dade	65	Female	No		Yes	FL resident	04/30/20
20,596	Dade	88	Female	No		Yes	FL resident	04/30/20
20,597	Dade	37	Male	No		No	FL resident	04/30/20
20,598	Dade	52	Female	No		No	FL resident	04/30/20
20,599	Dade	62	Male	No		Unknown	FL resident	04/30/20

Coronavirus: line list of cases

Data verified as of May 14, 2020 at 10 AM

Data in this report are provisional and subject to change.

Case	County	Age	Gender	Travel related	Travel detail	Contact with a confirmed case	Jurisdiction	Date case counted
20,600	Dade	57	Female	No		Yes	FL resident	04/30/20
20,601	Dade	43	Male	Yes	NY	Yes	FL resident	04/30/20
20,602	Dade	71	Female	Yes	NY	Yes	FL resident	04/30/20
20,603	Dade	37	Male	No		Unknown	FL resident	04/30/20
20,604	Dade	68	Male	Unknown			FL resident	04/30/20
20,605	Dade	44	Female	No		Yes	FL resident	04/30/20
20,606	Dade	19	Female	No		No	FL resident	04/30/20
20,607	Dade	60	Female	Unknown			FL resident	04/30/20
20,608	Dade	69	Male	No		No	FL resident	04/30/20
20,609	Dade	43	Female	Unknown			FL resident	04/30/20
20,610	Dade	31	Female	No		Yes	FL resident	04/30/20
20,611	Dade	0	Male	No		Yes	FL resident	04/30/20
20,612	Dade	80	Female	Unknown		No	FL resident	04/30/20
20,613	Dade	64	Male	No		Yes	FL resident	04/30/20
20,614	Dade	46	Male	No		Unknown	FL resident	04/30/20
20,615	Dade	45	Male	Unknown		Yes	FL resident	04/30/20
20,616	Dade	59	Female	No		Yes	FL resident	04/30/20
20,617	Dade	41	Female	No		Yes	FL resident	04/30/20
20,618	Dade	30	Female	Unknown			FL resident	04/30/20
20,619	Dade	90	Female	No			FL resident	04/30/20
20,620	Dade	75	Male	Unknown			FL resident	04/30/20
20,621	Dade	61	Male	Yes	GA	No	FL resident	04/30/20
20,622	Dade	73	Male	No		Yes	FL resident	04/30/20
20,623	Dade	62	Female	No		Yes	FL resident	04/30/20
20,624	Dade	32	Male	No		No	FL resident	04/30/20
20,625	Dade	43	Male	Unknown		No	FL resident	04/30/20
20,626	Dade	55	Female	Unknown		Unknown	FL resident	04/30/20
20,627	Dade	40	Female	Unknown		Unknown	FL resident	04/30/20
20,628	Dade	54	Male	Unknown		No	FL resident	04/30/20
20,629	Dade	37	Male	No		Yes	FL resident	04/30/20
20,630	Dade	30	Male	No		Yes	FL resident	04/30/20
20,631	Dade	56	Female	Unknown		Unknown	FL resident	04/30/20
20,632	Dade	90	Male	Unknown			FL resident	04/30/20
20,633	Dade	54	Male	Unknown			FL resident	04/30/20
20,634	Dade	61	Female	No		Yes	FL resident	04/30/20
20,635	Dade	38	Female	Unknown		Yes	FL resident	04/30/20
20,636	Dade	18	Female	No		No	FL resident	04/30/20
20,637	Dade	44	Male	Unknown			FL resident	04/30/20
20,638	Dade	44	Male	No		Yes	FL resident	04/30/20
20,639	Dade	60	Male	Unknown		Yes	FL resident	04/30/20
20,640	Dade	50	Female	No		Unknown	FL resident	04/30/20
20,641	Dade	46	Female	Unknown			FL resident	04/30/20
20,642	Dade	60	Male	No		Yes	FL resident	04/30/20
20,643	Dade	68	Male	No		Unknown	FL resident	04/30/20
20,644	Dade	21	Male	Unknown		Unknown	FL resident	04/30/20
20,645	Dade	50	Female	No		Yes	FL resident	04/30/20
20,646	Dade	19	Male	No		Yes	FL resident	04/30/20
20,647	Dade	32	Female	Unknown			FL resident	04/30/20
20,648	Dade	88	Female	Unknown			FL resident	04/30/20
20,649	Dade	62	Female	No		Yes	FL resident	04/30/20
20,650	Dade	98	Female	Unknown			FL resident	04/30/20
20,651	Dade	86	Male	No		No	FL resident	04/30/20
20,652	Dade	49	Female	No		No	FL resident	04/30/20
20,653	Dade	58	Female	No		No	FL resident	04/30/20
20,654	Dade	26	Male	No		Unknown	FL resident	04/30/20
20,655	Dade	86	Female	No		Yes	FL resident	04/30/20
20,656	Dade	25	Female	Unknown		Yes	FL resident	04/30/20
20,657	Dade	28	Male	No		Unknown	FL resident	04/30/20
20,658	Dade	47	Male	Unknown			FL resident	04/30/20
20,659	Dade	28	Male	No		No	FL resident	04/30/20
20,660	Dade	38	Female	No		Yes	FL resident	04/30/20
20,661	Dade	24	Male	Unknown		Yes	FL resident	04/30/20

Coronavirus: line list of cases

Data verified as of May 14, 2020 at 10 AM

Data in this report are provisional and subject to change.

Case	County	Age	Gender	Travel related	Travel detail	Contact with a confirmed case	Jurisdiction	Date case counted
20,662	Dade	37	Male	No		Unknown	FL resident	04/30/20
20,663	Dade	51	Female	No		Yes	FL resident	04/30/20
20,664	Dade	46	Female	Unknown		Unknown	FL resident	04/30/20
20,665	Dade	29	Male	No		Yes	FL resident	04/30/20
20,666	Dade	25	Male	Unknown			FL resident	04/30/20
20,667	Dade	50	Female	No		Unknown	FL resident	04/30/20
20,668	Dade	21	Female	No		Unknown	FL resident	04/30/20
20,669	Dade	75	Female	Unknown			FL resident	04/30/20
20,670	Dade	71	Male	No		Yes	FL resident	04/30/20
20,671	Dade	14	Male	No		Yes	FL resident	04/30/20
20,672	Dade	61	Female	Unknown			FL resident	04/30/20
20,673	Dade	46	Female	No		Yes	FL resident	04/30/20
20,674	Dade	2	Female	No		Yes	FL resident	04/30/20
20,675	Dade	54	Female	No		Yes	FL resident	04/30/20
20,676	Dade	28	Male	No		Unknown	FL resident	04/30/20
20,677	Dade	59	Female	No		No	FL resident	04/30/20
20,678	Dade	52	Male	Unknown		Yes	FL resident	04/30/20
20,679	Dade	56	Female	No		Yes	FL resident	04/30/20
20,680	Dade	61	Male	Unknown			FL resident	04/30/20
20,681	Dade	21	Male	Unknown			FL resident	04/30/20
20,682	Dade	20	Male	No		Yes	FL resident	04/30/20
20,683	Dade	21	Female	No		Yes	FL resident	04/30/20
20,684	Dade	76	Male	No		Yes	FL resident	04/30/20
20,685	Dade	45	Female	No		Yes	FL resident	04/30/20
20,686	Dade	29	Female	No		Unknown	FL resident	04/30/20
20,687	Dade	57	Female	No		Yes	FL resident	04/30/20
20,688	Dade	54	Female	No		No	FL resident	04/30/20
20,689	Dade	24	Female	Unknown			FL resident	04/30/20
20,690	Dade	63	Male	Unknown		No	FL resident	04/30/20
20,691	Dade	58	Female	No		Yes	FL resident	04/30/20
20,692	Dade	41	Male	Unknown			FL resident	04/30/20
20,693	Dade	56	Male	No		Unknown	FL resident	04/30/20
20,694	Dade	49	Female	No		Yes	FL resident	04/30/20
20,695	Dade	53	Female	No		No	FL resident	04/30/20
20,696	Dade	40	Male	Unknown			FL resident	04/30/20
20,697	Dade	36	Female	Unknown			FL resident	04/30/20
20,698	Dade	37	Male	No		Yes	FL resident	04/30/20
20,699	Dade	51	Female	No		Unknown	FL resident	04/30/20
20,700	Dade	28	Female	No			FL resident	04/30/20
20,701	Dade	35	Male	No		Yes	FL resident	04/30/20
20,702	Dade	32	Male	Unknown		Yes	FL resident	04/30/20
20,703	Dade	64	Male	No		Yes	FL resident	04/30/20
20,704	Dade	26	Male	No		Unknown	FL resident	04/30/20
20,705	Dade	23	Male	Yes	FL; NY	Unknown	FL resident	04/30/20
20,706	Dade	89	Female	Unknown			FL resident	04/30/20
20,707	Dade	84	Female	Unknown			FL resident	04/30/20
20,708	Dade	59	Male	No		No	FL resident	04/30/20
20,709	Dade	51	Female	Unknown			FL resident	04/30/20
20,710	Dade	17	Female	No		Yes	FL resident	04/30/20
20,711	Dade	28	Male	Unknown			FL resident	04/30/20
20,712	Dade	58	Female	No		Unknown	FL resident	04/30/20
20,713	Dade	62	Female	No			FL resident	04/30/20
20,714	Dade	55	Female	No		No	FL resident	04/30/20
20,715	Dade	20	Female	No			FL resident	04/30/20
20,716	Dade	54	Female	No		Yes	FL resident	04/30/20
20,717	Dade	26	Female	No		Yes	FL resident	04/30/20
20,718	Dade	75	Female	Unknown		No	FL resident	04/30/20
20,719	Dade	50	Male	Unknown			FL resident	04/30/20
20,720	Dade	74	Male	Unknown		Yes	FL resident	04/30/20
20,721	Dade	35	Male	Unknown			FL resident	04/30/20
20,722	Dade	39	Female	No		No	FL resident	04/30/20
20,723	Dade	77	Female	No		Yes	FL resident	04/30/20

Coronavirus: line list of cases

Data verified as of May 14, 2020 at 10 AM

Data in this report are provisional and subject to change.

Case	County	Age	Gender	Travel related	Travel detail	Contact with a confirmed case	Jurisdiction	Date case counted
20,724	Dade	57	Female	Unknown			FL resident	04/30/20
20,725	Dade	90	Male	Unknown		Yes	FL resident	04/30/20
20,726	Dade	22	Male	Unknown		Yes	FL resident	04/30/20
20,727	Dade	25	Female	Unknown		Yes	FL resident	04/30/20
20,728	Dade	30	Female	No		No	FL resident	04/30/20
20,729	Dade	29	Female	No		Unknown	FL resident	04/30/20
20,730	Dade	79	Male	Unknown			FL resident	04/30/20
20,731	Dade	22	Male	No		Yes	FL resident	04/30/20
20,732	Dade	35	Female	No		Yes	FL resident	04/30/20
20,733	Dade	46	Female	No		Yes	FL resident	04/30/20
20,734	Dade	8	Female	No		Yes	FL resident	04/30/20
20,735	Dade	56	Male	No		Yes	FL resident	04/30/20
20,736	Dade	45	Male	Unknown		Yes	FL resident	04/30/20
20,737	Dade	76	Female	Unknown		Yes	FL resident	04/30/20
20,738	Dade	34	Female	Unknown			FL resident	04/30/20
20,739	Dade	70	Male	Unknown		Yes	FL resident	04/30/20
20,740	Dade	64	Male	Unknown		No	FL resident	04/30/20
20,741	Dade	40	Female	No		Yes	FL resident	04/30/20
20,742	Dade	26	Female	Unknown		Yes	FL resident	04/30/20
20,743	Dade	16	Male	Unknown		Yes	FL resident	04/30/20
20,744	Dade	20	Male	No		No	FL resident	04/30/20
20,745	Dade	61	Male	Unknown		Yes	FL resident	04/30/20
20,746	Dade	85	Female	Unknown		No	FL resident	04/30/20
20,747	Dade	23	Female	No		Yes	FL resident	04/30/20
20,748	Dade	30	Male	Unknown			FL resident	04/30/20
20,749	Dade	39	Female	Unknown		Yes	FL resident	04/30/20
20,750	Dade	31	Female	No		Yes	FL resident	04/30/20
20,751	Dade	70	Male	No		Yes	FL resident	04/30/20
20,752	Dade	38	Female	Unknown		No	FL resident	04/30/20
20,753	Dade	56	Male	No		No	FL resident	04/30/20
20,754	Dade	47	Male	No		No	FL resident	04/30/20
20,755	Dade	42	Female	No		Yes	FL resident	04/30/20
20,756	Dade	52	Female	No		Yes	FL resident	04/30/20
20,757	Dade	54	Female	Unknown		Yes	FL resident	04/30/20
20,758	Dade	53	Male	No		Yes	FL resident	04/30/20
20,759	Dade	26	Male	No		Yes	FL resident	04/30/20
20,760	Dade	44	Female	No		Yes	FL resident	04/30/20
20,761	Dade	48	Female	No		Yes	FL resident	04/30/20
20,762	Dade	49	Male	No		Yes	FL resident	04/30/20
20,763	Dade	40	Female	No		Unknown	FL resident	04/30/20
20,764	Dade	55	Female	Unknown			FL resident	04/30/20
20,765	Dade	48	Male	No		Yes	FL resident	04/30/20
20,766	Dade	41	Female	No		Unknown	FL resident	04/30/20
20,767	Dade	26	Female	Unknown			FL resident	04/30/20
20,768	Dade	61	Male	No		Yes	FL resident	04/30/20
20,769	Dade	49	Female	Unknown			FL resident	04/30/20
20,770	Dade	16	Male	No		Yes	FL resident	04/30/20
20,771	Dade	48	Female	Unknown		Yes	FL resident	04/30/20
20,772	Dade	29	Male	No		Yes	FL resident	04/30/20
20,773	Dade	27	Female	No		Yes	FL resident	04/30/20
20,774	Dade	39	Male	No		Yes	FL resident	04/30/20
20,775	Dade	40	Female	No		Yes	FL resident	04/30/20
20,776	Dade	52	Male	Unknown			FL resident	04/30/20
20,777	Dade	35	Female	No		Yes	FL resident	04/30/20
20,778	Dade	23	Female	No		Unknown	FL resident	04/30/20
20,779	Dade	55	Female	Unknown			FL resident	04/30/20
20,780	Dade	33	Male	No		No	FL resident	04/30/20
20,781	Dade	62	Female	No		Yes	FL resident	04/30/20
20,782	Dade	27	Female	No		Yes	FL resident	04/30/20
20,783	Dade	64	Female	No		Yes	FL resident	04/30/20
20,784	Dade	22	Female	No		Unknown	FL resident	04/30/20
20,785	Dade	53	Male	No		Yes	FL resident	04/30/20

Coronavirus: line list of cases

Data verified as of May 14, 2020 at 10 AM

Data in this report are provisional and subject to change.

Case	County	Age	Gender	Travel related	Travel detail	Contact with a confirmed case	Jurisdiction	Date case counted
20,786	Dade	48	Male	No		Unknown	FL resident	04/30/20
20,787	Dade	49	Male	Unknown		Yes	FL resident	04/30/20
20,788	Dade	37	Female	Unknown			FL resident	04/30/20
20,789	Dade	7	Female	No		Yes	FL resident	04/30/20
20,790	Dade	62	Male	Unknown			FL resident	04/30/20
20,791	Dade	38	Female	No		Unknown	FL resident	04/30/20
20,792	Dade	57	Female	Unknown			FL resident	04/30/20
20,793	Dade	40	Female	No		Yes	FL resident	04/30/20
20,794	Dade	60	Female	No			FL resident	04/30/20
20,795	Dade	58	Male	No		No	FL resident	04/30/20
20,796	Dade	30	Male	No			FL resident	04/30/20
20,797	Dade	59	Male	Unknown		Unknown	FL resident	04/30/20
20,798	Dade	50	Male	Unknown		Yes	FL resident	04/30/20
20,799	Dade	29	Male	Unknown		Unknown	FL resident	04/30/20
20,800	Dade	52	Male	Unknown			FL resident	04/30/20
20,801	Dade	14	Male	Unknown		Unknown	FL resident	04/30/20
20,802	Dade	32	Female	No		Yes	FL resident	04/30/20
20,803	Dade	70	Female	Unknown			FL resident	04/30/20
20,804	Dade	21	Male	Unknown			FL resident	04/30/20
20,805	Dade	31	Female	No		Yes	FL resident	04/30/20
20,806	Dade	47	Female	Unknown			FL resident	04/30/20
20,807	Dade	31	Male	Unknown		Unknown	FL resident	04/30/20
20,808	Dade	19	Female	No		Yes	FL resident	04/30/20
20,809	Dade	37	Female	No		Yes	FL resident	04/30/20
20,810	Dade	45	Female	Unknown			FL resident	04/30/20
20,811	Dade	51	Female	Unknown			FL resident	04/30/20
20,812	Dade	51	Female	No		Yes	FL resident	04/30/20
20,813	Dade	9	Male	Unknown		Yes	FL resident	04/30/20
20,814	Dade	24	Female	No		Yes	FL resident	04/30/20
20,815	Dade	32	Female	No		Yes	FL resident	04/30/20
20,816	Dade	4	Male	No		Yes	FL resident	04/30/20
20,817	Dade	10	Female	No		Yes	FL resident	04/30/20
20,818	Dade	90	Male	Unknown		Yes	FL resident	04/30/20
20,819	Dade	61	Female	No		Yes	FL resident	04/30/20
20,820	Dade	52	Male	No		Yes	FL resident	04/30/20
20,821	Dade	68	Female	No		Yes	FL resident	04/30/20
20,822	Dade	69	Female	No		No	FL resident	04/30/20
20,823	Dade	56	Female	No		Yes	FL resident	04/30/20
20,824	Dade	64	Male	No		No	FL resident	04/30/20
20,825	Dade	67	Female	Unknown			FL resident	04/30/20
20,826	Dade	57	Female	No		Unknown	FL resident	04/30/20
20,827	Dade	87	Male	Unknown			FL resident	04/30/20
20,828	Dade	56	Male	Unknown		Yes	FL resident	04/30/20
20,829	Dade	59	Female	Unknown			FL resident	04/30/20
20,830	Dade	57	Female	No		Unknown	FL resident	04/30/20
20,831	Dade	38	Female	No		Unknown	FL resident	04/30/20
20,832	Dade	54	Female	No		Unknown	FL resident	04/30/20
20,833	Dade	22	Female	No		No	FL resident	04/30/20
20,834	Dade	86	Male	Unknown			FL resident	05/01/20
20,835	Dade	50	Female	No			FL resident	05/01/20
20,836	Dade	62	Male	No		No	FL resident	05/01/20
20,837	Dade	23	Male	Unknown			FL resident	05/01/20
20,838	Dade	68	Male	No		Yes	FL resident	05/01/20
20,839	Dade	61	Female	Unknown			FL resident	05/01/20
20,840	Dade	85	Male	No		Yes	FL resident	05/01/20
20,841	Dade	38	Male	Unknown		No	FL resident	05/01/20
20,842	Dade	36	Female	No		Yes	FL resident	05/01/20
20,843	Dade	66	Male	No		Unknown	FL resident	05/01/20
20,844	Dade	48	Female	Unknown			FL resident	05/01/20
20,845	Dade	25	Female	Unknown			FL resident	05/01/20
20,846	Dade	21	Female	Unknown		Yes	FL resident	05/01/20
20,847	Dade	80	Female	Unknown			FL resident	05/01/20

Coronavirus: line list of cases

Data verified as of May 14, 2020 at 10 AM

Data in this report are provisional and subject to change.

Case	County	Age	Gender	Travel related	Travel detail	Contact with a confirmed case	Jurisdiction	Date case counted
20,848	Dade	59	Male	Yes	PA	Yes	FL resident	05/01/20
20,849	Dade	31	Male	No		Yes	FL resident	05/01/20
20,850	Dade	55	Female	No		No	FL resident	05/01/20
20,851	Dade	47	Female	Unknown			FL resident	05/01/20
20,852	Dade	59	Male	No		Yes	FL resident	05/01/20
20,853	Dade	62	Female	Unknown		Unknown	FL resident	05/01/20
20,854	Dade	83	Male	Unknown		Yes	FL resident	05/01/20
20,855	Dade	18	Male	No		Yes	FL resident	05/01/20
20,856	Dade	47	Male	Unknown			FL resident	05/01/20
20,857	Dade	37	Male	No		Yes	FL resident	05/01/20
20,858	Dade	23	Male	No		No	FL resident	05/01/20
20,859	Dade	47	Male	No		No	FL resident	05/01/20
20,860	Dade	69	Female	Unknown		Yes	FL resident	05/01/20
20,861	Dade	67	Female	Unknown			FL resident	05/01/20
20,862	Dade	50	Male	Yes	FL; GA	Yes	FL resident	05/01/20
20,863	Dade	62	Male	Unknown			FL resident	05/01/20
20,864	Dade	72	Male	No		No	FL resident	05/01/20
20,865	Dade	69	Male	Unknown			FL resident	05/01/20
20,866	Dade	62	Male	No		Unknown	FL resident	05/01/20
20,867	Dade	55	Male	Unknown		Unknown	FL resident	05/01/20
20,868	Dade	42	Female	No		Unknown	FL resident	05/01/20
20,869	Dade	61	Male	Unknown		Yes	FL resident	05/01/20
20,870	Dade	75	Female	Unknown		Unknown	FL resident	05/01/20
20,871	Dade	24	Male	Yes	DE	Unknown	FL resident	05/01/20
20,872	Dade	28	Male	Unknown			FL resident	05/01/20
20,873	Dade	30	Male	Unknown			FL resident	05/01/20
20,874	Dade	34	Male	No		Unknown	FL resident	05/01/20
20,875	Dade	51	Female	Unknown		Yes	FL resident	05/01/20
20,876	Dade	29	Male	No		Yes	FL resident	05/01/20
20,877	Dade	46	Male	Unknown			FL resident	05/01/20
20,878	Dade	69	Female	Unknown		No	FL resident	05/01/20
20,879	Dade	33	Male	Unknown		No	FL resident	05/01/20
20,880	Dade	95	Female	No		No	FL resident	05/01/20
20,881	Dade	58	Male	Unknown		Unknown	FL resident	05/01/20
20,882	Dade	20	Female	Unknown		Yes	FL resident	05/01/20
20,883	Dade	84	Female	Unknown			FL resident	05/01/20
20,884	Dade	15	Female	No		Yes	FL resident	05/01/20
20,885	Dade	44	Male	Unknown		Unknown	FL resident	05/01/20
20,886	Dade	25	Female	No		No	FL resident	05/01/20
20,887	Dade	22	Male	No		Yes	FL resident	05/01/20
20,888	Dade	87	Female	No		Yes	FL resident	05/01/20
20,889	Dade	76	Female	No		Yes	FL resident	05/01/20
20,890	Dade	76	Female	Unknown			FL resident	05/01/20
20,891	Dade	57	Female	Unknown		Unknown	FL resident	05/01/20
20,892	Dade	24	Male	No		Yes	FL resident	05/01/20
20,893	Dade	19	Male	No		Yes	FL resident	05/01/20
20,894	Dade	18	Female	Unknown			FL resident	05/01/20
20,895	Dade	26	Male	No		Yes	FL resident	05/01/20
20,896	Dade	58	Female	Unknown			FL resident	05/01/20
20,897	Dade	51	Male	Unknown		Unknown	FL resident	05/01/20
20,898	Dade	57	Male	Unknown			FL resident	05/01/20
20,899	Dade	37	Male	Unknown		Yes	FL resident	05/01/20
20,900	Dade	33	Female	No		Unknown	FL resident	05/01/20
20,901	Dade	21	Female	No		No	FL resident	05/01/20
20,902	Dade	56	Female	No		No	FL resident	05/01/20
20,903	Dade	61	Female	Unknown		Yes	FL resident	05/01/20
20,904	Dade	72	Male	Unknown			FL resident	05/01/20
20,905	Dade	53	Female	No		Yes	FL resident	05/01/20
20,906	Dade	64	Male	No		Yes	FL resident	05/01/20
20,907	Dade	46	Male	No		Unknown	FL resident	05/01/20
20,908	Dade	33	Female	No		Yes	FL resident	05/01/20
20,909	Dade	60	Male	Unknown			FL resident	05/01/20

Coronavirus: line list of cases

Data verified as of May 14, 2020 at 10 AM

Data in this report are provisional and subject to change.

Case	County	Age	Gender	Travel related	Travel detail	Contact with a confirmed case	Jurisdiction	Date case counted
20,910	Dade	80	Female	Unknown			FL resident	05/01/20
20,911	Dade	24	Female	Unknown			FL resident	05/01/20
20,912	Dade	19	Male	No		Yes	FL resident	05/01/20
20,913	Dade	24	Female	No		Yes	FL resident	05/01/20
20,914	Dade	25	Female	No		Yes	FL resident	05/01/20
20,915	Dade	19	Female	No		Yes	FL resident	05/01/20
20,916	Dade	45	Female	Unknown		Unknown	FL resident	05/01/20
20,917	Dade	45	Male	No		Yes	FL resident	05/01/20
20,918	Dade	47	Male	No		Yes	FL resident	05/01/20
20,919	Dade	51	Female	No		Yes	FL resident	05/01/20
20,920	Dade	46	Female	No		No	FL resident	05/01/20
20,921	Dade	53	Male	Unknown			FL resident	05/01/20
20,922	Dade	48	Female	No		Yes	FL resident	05/01/20
20,923	Dade	28	Male	No		Yes	FL resident	05/01/20
20,924	Dade	40	Female	Unknown			FL resident	05/01/20
20,925	Dade	72	Male	No		No	FL resident	05/01/20
20,926	Dade	52	Male	Unknown			FL resident	05/01/20
20,927	Dade	67	Male	No		Yes	FL resident	05/01/20
20,928	Dade	37	Female	No		Yes	FL resident	05/01/20
20,929	Dade	55	Male	Unknown		Unknown	FL resident	05/01/20
20,930	Dade	29	Male	No		No	FL resident	05/01/20
20,931	Dade	19	Female	Unknown		Yes	FL resident	05/01/20
20,932	Dade	83	Male	No		Yes	FL resident	05/01/20
20,933	Dade	42	Female	Unknown		Yes	FL resident	05/01/20
20,934	Dade	40	Male	Unknown			FL resident	05/01/20
20,935	Dade	21	Female	Unknown			FL resident	05/01/20
20,936	Dade	45	Male	No		Yes	FL resident	05/01/20
20,937	Dade	59	Female	Unknown		Yes	FL resident	05/01/20
20,938	Dade	32	Female	Unknown		Yes	FL resident	05/01/20
20,939	Dade	53	Female	No		Yes	FL resident	05/01/20
20,940	Dade	59	Male	No		Yes	FL resident	05/01/20
20,941	Dade	83	Female	Unknown			FL resident	05/01/20
20,942	Dade	29	Male	No		Yes	FL resident	05/01/20
20,943	Dade	51	Male	Unknown		Unknown	FL resident	05/01/20
20,944	Dade	50	Female	No		Unknown	FL resident	05/01/20
20,945	Dade	42	Male	No		Unknown	FL resident	05/01/20
20,946	Dade	26	Female	Unknown			FL resident	05/01/20
20,947	Dade	63	Male	No		No	FL resident	05/01/20
20,948	Dade	24	Male	No		Yes	FL resident	05/01/20
20,949	Dade	32	Female	No		Yes	FL resident	05/01/20
20,950	Dade	83	Female	No		Yes	FL resident	05/01/20
20,951	Dade	28	Female	No		Unknown	FL resident	05/01/20
20,952	Dade	59	Male	No		Yes	FL resident	05/01/20
20,953	Dade	57	Male	Unknown			FL resident	05/01/20
20,954	Dade	33	Female	Unknown			FL resident	05/01/20
20,955	Dade	25	Female	Unknown			FL resident	05/01/20
20,956	Dade	50	Male	No		Yes	FL resident	05/01/20
20,957	Dade	32	Female	No		Yes	FL resident	05/01/20
20,958	Dade	53	Female	Unknown			FL resident	05/01/20
20,959	Dade	53	Male	Unknown			FL resident	05/01/20
20,960	Dade	46	Female	No		No	FL resident	05/01/20
20,961	Dade	57	Male	No		No	FL resident	05/01/20
20,962	Dade	84	Female	Unknown			FL resident	05/01/20
20,963	Dade	68	Male	Unknown			FL resident	05/01/20
20,964	Dade	51	Male	Unknown		Unknown	FL resident	05/01/20
20,965	Dade	31	Female	No		Unknown	FL resident	05/01/20
20,966	Dade	74	Male	No		Yes	FL resident	05/01/20
20,967	Dade	79	Female	Unknown			FL resident	05/01/20
20,968	Dade	23	Male	Unknown			FL resident	05/01/20
20,969	Dade	42	Female	No		Yes	FL resident	05/01/20
20,970	Dade	57	Male	No		Yes	FL resident	05/01/20
20,971	Dade	28	Female	No		Yes	FL resident	05/01/20

Coronavirus: line list of cases

Data verified as of May 14, 2020 at 10 AM

Data in this report are provisional and subject to change.

Case	County	Age	Gender	Travel related	Travel detail	Contact with a confirmed case	Jurisdiction	Date case counted
20,972	Dade	14	Female	No		Yes	FL resident	05/01/20
20,973	Dade	68	Male	No		Yes	FL resident	05/01/20
20,974	Dade	68	Female	No		Yes	FL resident	05/01/20
20,975	Dade	87	Female	No		Yes	FL resident	05/01/20
20,976	Dade	30	Male	No		Yes	FL resident	05/01/20
20,977	Dade	76	Male	No		No	FL resident	05/01/20
20,978	Dade	17	Male	Unknown			FL resident	05/01/20
20,979	Dade	69	Female	Unknown			FL resident	05/01/20
20,980	Dade	35	Male	No			FL resident	05/01/20
20,981	Dade	45	Female	No		Yes	FL resident	05/01/20
20,982	Dade	52	Female	Unknown			FL resident	05/01/20
20,983	Dade	73	Male	No		Yes	FL resident	05/01/20
20,984	Dade	50	Male	No		Yes	FL resident	05/01/20
20,985	Dade	60	Male	No		Yes	FL resident	05/01/20
20,986	Dade	63	Female	Unknown			FL resident	05/01/20
20,987	Dade	72	Male	No		Yes	FL resident	05/01/20
20,988	Dade	26	Female	Unknown			FL resident	05/01/20
20,989	Dade	32	Male	No		Yes	FL resident	05/01/20
20,990	Dade	40	Male	No		Yes	FL resident	05/01/20
20,991	Dade	32	Female	No		Yes	FL resident	05/01/20
20,992	Dade	21	Male	Unknown			FL resident	05/01/20
20,993	Dade	49	Male	Unknown			FL resident	05/01/20
20,994	Dade	32	Female	No		Yes	FL resident	05/01/20
20,995	Dade	76	Male	No		Yes	FL resident	05/01/20
20,996	Dade	27	Female	No		Unknown	FL resident	05/01/20
20,997	Dade	51	Female	No		Yes	FL resident	05/01/20
20,998	Dade	36	Male	No		Yes	FL resident	05/01/20
20,999	Dade	20	Female	No		Yes	FL resident	05/01/20
21,000	Dade	75	Male	No		No	FL resident	05/01/20
21,001	Dade	19	Female	Unknown			FL resident	05/01/20
21,002	Dade	102	Male	Unknown			FL resident	05/01/20
21,003	Dade	65	Female	Unknown			FL resident	05/01/20
21,004	Dade	27	Male	Unknown			FL resident	05/01/20
21,005	Dade	69	Female	No		No	FL resident	05/01/20
21,006	Dade	75	Male	No		Yes	FL resident	05/01/20
21,007	Dade	46	Male	No		Yes	FL resident	05/01/20
21,008	Dade	30	Female	Unknown			FL resident	05/01/20
21,009	Dade	73	Female	Unknown		Yes	FL resident	05/01/20
21,010	Dade	36	Male	No		Yes	FL resident	05/01/20
21,011	Dade	81	Female	Unknown			FL resident	05/01/20
21,012	Dade	44	Male	No			FL resident	05/01/20
21,013	Dade	53	Male	No		Yes	FL resident	05/01/20
21,014	Dade	7	Female	Unknown		Yes	FL resident	05/01/20
21,015	Dade	13	Female	Unknown		Yes	FL resident	05/01/20
21,016	Dade	74	Male	No		Yes	FL resident	05/01/20
21,017	Dade	27	Female	No		Yes	FL resident	05/01/20
21,018	Dade	51	Male	No		Unknown	FL resident	05/01/20
21,019	Dade	84	Female	No		Yes	FL resident	05/01/20
21,020	Dade	79	Female	Unknown		Unknown	FL resident	05/01/20
21,021	Dade	86	Female	No		Yes	FL resident	05/01/20
21,022	Dade	48	Male	No		Yes	FL resident	05/01/20
21,023	Dade	49	Male	Unknown			FL resident	05/01/20
21,024	Dade	63	Female	No		Yes	FL resident	05/01/20
21,025	Dade	59	Male	Unknown			FL resident	05/01/20
21,026	Dade	38	Male	Unknown		No	FL resident	05/01/20
21,027	Dade	39	Female	No		Yes	FL resident	05/01/20
21,028	Dade	47	Female	No		Yes	FL resident	05/01/20
21,029	Dade	34	Male	Unknown			FL resident	05/01/20
21,030	Dade	44	Male	No		Yes	FL resident	05/01/20
21,031	Dade	29	Male	Unknown			FL resident	05/01/20
21,032	Dade	35	Female	Unknown		Yes	FL resident	05/01/20
21,033	Dade	55	Female	No		No	FL resident	05/01/20

Coronavirus: line list of cases

Data verified as of May 14, 2020 at 10 AM

Data in this report are provisional and subject to change.

Case	County	Age	Gender	Travel related	Travel detail	Contact with a confirmed case	Jurisdiction	Date case counted
21,034	Dade	23	Male	Unknown		No	FL resident	05/01/20
21,035	Dade	23	Male	No		Yes	FL resident	05/01/20
21,036	Dade	33	Male	Unknown		Yes	FL resident	05/01/20
21,037	Dade	54	Male	No		Yes	FL resident	05/01/20
21,038	Dade	41	Female	Unknown			FL resident	05/01/20
21,039	Dade	16	Female	No		Yes	FL resident	05/01/20
21,040	Dade	23	Male	No		Yes	FL resident	05/01/20
21,041	Dade	57	Female	No		No	FL resident	05/01/20
21,042	Dade	67	Female	No		Yes	FL resident	05/01/20
21,043	Dade	48	Male	No		Unknown	FL resident	05/01/20
21,044	Dade	23	Male	No		No	FL resident	05/01/20
21,045	Dade	63	Female	No		Yes	FL resident	05/01/20
21,046	Dade	68	Male	Unknown		Unknown	FL resident	05/01/20
21,047	Dade	93	Female	Unknown			FL resident	05/01/20
21,048	Dade	62	Female	Unknown			FL resident	05/01/20
21,049	Dade	13	Female	No		Yes	FL resident	05/01/20
21,050	Dade	10	Female	No		Yes	FL resident	05/01/20
21,051	Dade	68	Male	No		Yes	FL resident	05/01/20
21,052	Dade	45	Male	No		Yes	FL resident	05/01/20
21,053	Dade	6	Female	No		Yes	FL resident	05/01/20
21,054	Dade	21	Female	No		Yes	FL resident	05/01/20
21,055	Dade	53	Male	No		Unknown	FL resident	05/01/20
21,056	Dade	71	Male	No		Yes	FL resident	05/01/20
21,057	Dade	29	Male	No		Unknown	FL resident	05/01/20
21,058	Dade	49	Female	No		Yes	FL resident	05/01/20
21,059	Dade	17	Female	Unknown		Unknown	FL resident	05/01/20
21,060	Dade	23	Male	No		Unknown	FL resident	05/01/20
21,061	Dade	63	Female	No		No	FL resident	05/01/20
21,062	Dade	55	Male	Unknown		Yes	FL resident	05/01/20
21,063	Dade	51	Female	No		No	FL resident	05/01/20
21,064	Dade	40	Female	Unknown		Yes	FL resident	05/01/20
21,065	Dade	47	Female	No		Yes	FL resident	05/01/20
21,066	Dade	12	Male	No		Yes	FL resident	05/01/20
21,067	Dade	20	Female	Unknown		Yes	FL resident	05/01/20
21,068	Dade	46	Female	No		Yes	FL resident	05/01/20
21,069	Dade	44	Female	Unknown			FL resident	05/01/20
21,070	Dade	48	Female	No		Yes	FL resident	05/01/20
21,071	Dade	17	Female	No		Yes	FL resident	05/01/20
21,072	Dade	91	Male	No		Unknown	FL resident	05/02/20
21,073	Dade	92	Female	Unknown			FL resident	05/02/20
21,074	Dade	72	Male	No		Yes	FL resident	05/02/20
21,075	Dade	20	Female	No		Yes	FL resident	05/02/20
21,076	Dade	78	Female	Unknown			FL resident	05/02/20
21,077	Dade	84	Female	No		Yes	FL resident	05/02/20
21,078	Dade	20	Female	Unknown			FL resident	05/02/20
21,079	Dade	92	Female	No		Yes	FL resident	05/02/20
21,080	Dade	71	Female	No		Unknown	FL resident	05/02/20
21,081	Dade	54	Male	No		Yes	FL resident	05/02/20
21,082	Dade	19	Male	No		Yes	FL resident	05/02/20
21,083	Dade	78	Female	No		Yes	FL resident	05/02/20
21,084	Dade	43	Male	No		No	FL resident	05/02/20
21,085	Dade	65	Male	Unknown			FL resident	05/02/20
21,086	Dade	85	Female	No		Unknown	FL resident	05/02/20
21,087	Dade	58	Male	No		No	FL resident	05/02/20
21,088	Dade	59	Male	No		Yes	FL resident	05/02/20
21,089	Dade	39	Male	No		Unknown	FL resident	05/02/20
21,090	Dade	59	Female	No		Yes	FL resident	05/02/20
21,091	Dade	71	Male	Unknown			FL resident	05/02/20
21,092	Dade	79	Female	Unknown			FL resident	05/02/20
21,093	Dade	79	Female	Unknown			FL resident	05/02/20
21,094	Dade	46	Female	No		Yes	FL resident	05/02/20
21,095	Dade	44	Female	Unknown		Yes	FL resident	05/02/20

Coronavirus: line list of cases

Data verified as of May 14, 2020 at 10 AM

Data in this report are provisional and subject to change.

Case	County	Age	Gender	Travel related	Travel detail	Contact with a confirmed case	Jurisdiction	Date case counted
21,096	Dade	88	Female	Unknown			FL resident	05/02/20
21,097	Dade	82	Female	Unknown			FL resident	05/02/20
21,098	Dade	55	Male	No		Yes	FL resident	05/02/20
21,099	Dade	28	Female	No		Yes	FL resident	05/02/20
21,100	Dade	79	Male	No		Unknown	FL resident	05/02/20
21,101	Dade	55	Male	No		Yes	FL resident	05/02/20
21,102	Dade	82	Male	No		Yes	FL resident	05/02/20
21,103	Dade	63	Female	No		No	FL resident	05/02/20
21,104	Dade	72	Male	Unknown		Yes	FL resident	05/02/20
21,105	Dade	94	Male	Unknown			FL resident	05/02/20
21,106	Dade	89	Female	No		Yes	FL resident	05/02/20
21,107	Dade	96	Female	No			FL resident	05/02/20
21,108	Dade	72	Male	No			FL resident	05/02/20
21,109	Dade	91	Female	No		Unknown	FL resident	05/02/20
21,110	Dade	80	Female	No		Yes	FL resident	05/02/20
21,111	Dade	82	Female	No		Yes	FL resident	05/02/20
21,112	Dade	68	Male	No		Yes	FL resident	05/02/20
21,113	Dade	50	Female	Unknown			FL resident	05/02/20
21,114	Dade	37	Female	Unknown			FL resident	05/02/20
21,115	Dade	61	Male	No		Unknown	FL resident	05/02/20
21,116	Dade	55	Male	No		Yes	FL resident	05/02/20
21,117	Dade	71	Male	Unknown			FL resident	05/02/20
21,118	Dade	47	Male	Unknown			FL resident	05/02/20
21,119	Dade	88	Female	Unknown			FL resident	05/02/20
21,120	Dade	28	Female	Unknown			FL resident	05/02/20
21,121	Dade	83	Male	Unknown			FL resident	05/02/20
21,122	Dade	40	Male	Unknown			FL resident	05/02/20
21,123	Dade	38	Male	Unknown			FL resident	05/02/20
21,124	Dade	83	Male	Unknown			FL resident	05/02/20
21,125	Dade	51	Male	No		Yes	FL resident	05/02/20
21,126	Dade	92	Female	Unknown			FL resident	05/02/20
21,127	Dade	26	Female	No		No	FL resident	05/02/20
21,128	Dade	51	Female	No		Yes	FL resident	05/02/20
21,129	Dade	46	Male	No		No	FL resident	05/02/20
21,130	Dade	38	Female	No		Yes	FL resident	05/02/20
21,131	Dade	37	Male	Unknown			FL resident	05/02/20
21,132	Dade	45	Male	No		Unknown	FL resident	05/02/20
21,133	Dade	76	Female	No		Yes	FL resident	05/02/20
21,134	Dade	57	Female	No		Yes	FL resident	05/02/20
21,135	Dade	40	Male	Unknown			FL resident	05/02/20
21,136	Dade	61	Male	No		Yes	FL resident	05/02/20
21,137	Dade	64	Male	No		No	FL resident	05/02/20
21,138	Dade	31	Male	Unknown			FL resident	05/02/20
21,139	Dade	58	Female	No		Yes	FL resident	05/02/20
21,140	Dade	18	Male	No		Yes	FL resident	05/02/20
21,141	Dade	39	Male	Unknown			FL resident	05/02/20
21,142	Dade	31	Female	Unknown		No	FL resident	05/02/20
21,143	Dade	46	Female	Unknown			FL resident	05/02/20
21,144	Dade	43	Male	Unknown		Yes	FL resident	05/02/20
21,145	Dade	40	Female	Unknown		Yes	FL resident	05/02/20
21,146	Dade	41	Male	No		Yes	FL resident	05/02/20
21,147	Dade	83	Female	No		Yes	FL resident	05/02/20
21,148	Dade	19	Male	No		No	FL resident	05/02/20
21,149	Dade	69	Female	No		Yes	FL resident	05/02/20
21,150	Dade	51	Male	No		Yes	FL resident	05/02/20
21,151	Dade	31	Female	Unknown			FL resident	05/02/20
21,152	Dade	30	Male	No		Yes	FL resident	05/02/20
21,153	Dade	43	Female	No		Yes	FL resident	05/02/20
21,154	Dade	60	Male	No		Yes	FL resident	05/02/20
21,155	Dade	26	Male	Unknown			FL resident	05/02/20
21,156	Dade	44	Female	Unknown		Unknown	FL resident	05/02/20
21,157	Dade	41	Female	Unknown			FL resident	05/02/20

Coronavirus: line list of cases

Data verified as of May 14, 2020 at 10 AM

Data in this report are provisional and subject to change.

Case	County	Age	Gender	Travel related	Travel detail	Contact with a confirmed case	Jurisdiction	Date case counted
21,158	Dade	38	Female	Unknown		Yes	FL resident	05/02/20
21,159	Dade	21	Male	Unknown		Yes	FL resident	05/02/20
21,160	Dade	38	Female	No		Yes	FL resident	05/02/20
21,161	Dade	53	Male	Unknown		Yes	FL resident	05/02/20
21,162	Dade	44	Female	No		Unknown	FL resident	05/02/20
21,163	Dade	63	Male	Unknown			FL resident	05/02/20
21,164	Dade	92	Female	No		No	FL resident	05/02/20
21,165	Dade	26	Female	Unknown		Yes	FL resident	05/02/20
21,166	Dade	88	Female	No		Yes	FL resident	05/02/20
21,167	Dade	64	Female	No		Yes	FL resident	05/02/20
21,168	Dade	30	Male	Unknown		Yes	FL resident	05/02/20
21,169	Dade	39	Female	No		Yes	FL resident	05/02/20
21,170	Dade	32	Female	No			FL resident	05/02/20
21,171	Dade	67	Male	No		Yes	FL resident	05/02/20
21,172	Dade	36	Female	No		Yes	FL resident	05/02/20
21,173	Dade	37	Female	No		Yes	FL resident	05/02/20
21,174	Dade	16	Female	No		Yes	FL resident	05/02/20
21,175	Dade	14	Male	No		Yes	FL resident	05/02/20
21,176	Dade	20	Male	No		Yes	FL resident	05/02/20
21,177	Dade	31	Female	No		Yes	FL resident	05/02/20
21,178	Dade	76	Female	No		Yes	FL resident	05/02/20
21,179	Dade	47	Male	No			FL resident	05/02/20
21,180	Dade	28	Male	No		Yes	FL resident	05/02/20
21,181	Dade	58	Male	No		No	FL resident	05/02/20
21,182	Dade	21	Male	No		No	FL resident	05/02/20
21,183	Dade	56	Male	No		Yes	FL resident	05/02/20
21,184	Dade	29	Female	No		Yes	FL resident	05/02/20
21,185	Dade	33	Female	Unknown		Yes	FL resident	05/02/20
21,186	Dade	18	Female	No		Yes	FL resident	05/02/20
21,187	Dade	43	Male	Unknown			FL resident	05/02/20
21,188	Dade	39	Male	No		Yes	FL resident	05/02/20
21,189	Dade	43	Female	Unknown		Yes	FL resident	05/02/20
21,190	Dade	36	Male	Unknown		Yes	FL resident	05/02/20
21,191	Dade	51	Male	Unknown			FL resident	05/02/20
21,192	Dade	79	Female	No			FL resident	05/02/20
21,193	Dade	73	Female	No		Yes	FL resident	05/02/20
21,194	Dade	51	Female	No		Yes	FL resident	05/02/20
21,195	Dade	42	Female	Unknown			FL resident	05/02/20
21,196	Dade	48	Male	No		Yes	FL resident	05/02/20
21,197	Dade	79	Male	Unknown			FL resident	05/02/20
21,198	Dade	65	Female	No		Yes	FL resident	05/02/20
21,199	Dade	54	Female	Yes	NY	Yes	FL resident	05/02/20
21,200	Dade	78	Male	No		Yes	FL resident	05/02/20
21,201	Dade	83	Male	Unknown			FL resident	05/02/20
21,202	Dade	54	Female	No		Yes	FL resident	05/02/20
21,203	Dade	78	Female	No		Yes	FL resident	05/02/20
21,204	Dade	44	Female	No		Unknown	FL resident	05/02/20
21,205	Dade	58	Male	Unknown			FL resident	05/02/20
21,206	Dade	51	Female	Unknown			FL resident	05/02/20
21,207	Dade	63	Female	No		Yes	FL resident	05/02/20
21,208	Dade	64	Female	Unknown			FL resident	05/02/20
21,209	Dade	92	Male	No		Yes	FL resident	05/02/20
21,210	Dade	40	Male	No		Yes	FL resident	05/02/20
21,211	Dade	21	Male	No		Yes	FL resident	05/02/20
21,212	Dade	58	Male	No		Unknown	FL resident	05/02/20
21,213	Dade	42	Male	No		No	FL resident	05/02/20
21,214	Dade	22	Male	No		Yes	FL resident	05/02/20
21,215	Dade	66	Male	Unknown		Yes	FL resident	05/02/20
21,216	Dade	61	Female	No		Yes	FL resident	05/03/20
21,217	Dade	56	Male	No		No	FL resident	05/03/20
21,218	Dade	52	Male	No		Yes	FL resident	05/03/20
21,219	Dade	80	Male	No		Unknown	FL resident	05/03/20

Coronavirus: line list of cases

Data verified as of May 14, 2020 at 10 AM

Data in this report are provisional and subject to change.

Case	County	Age	Gender	Travel related	Travel detail	Contact with a confirmed case	Jurisdiction	Date case counted
21,220	Dade	28	Female	Unknown			FL resident	05/03/20
21,221	Dade	29	Female	No		No	FL resident	05/03/20
21,222	Dade	56	Male	No		Yes	FL resident	05/03/20
21,223	Dade	92	Male	Unknown			FL resident	05/03/20
21,224	Dade	60	Male	No		Unknown	FL resident	05/03/20
21,225	Dade	63	Female	Unknown			FL resident	05/03/20
21,226	Dade	48	Male	Unknown			FL resident	05/03/20
21,227	Dade	19	Female	No		Yes	FL resident	05/03/20
21,228	Dade	35	Male	Unknown			FL resident	05/03/20
21,229	Dade	31	Female	Unknown			FL resident	05/03/20
21,230	Dade	25	Male	No		Unknown	FL resident	05/03/20
21,231	Dade	82	Female	No		Yes	FL resident	05/03/20
21,232	Dade	47	Female	Unknown			FL resident	05/03/20
21,233	Dade	74	Female	No		No	FL resident	05/03/20
21,234	Dade	46	Male	Unknown			FL resident	05/03/20
21,235	Dade	36	Female	No		Unknown	FL resident	05/03/20
21,236	Dade	51	Female	No		Yes	FL resident	05/03/20
21,237	Dade	35	Female	No		Unknown	FL resident	05/03/20
21,238	Dade	73	Male	Unknown			FL resident	05/03/20
21,239	Dade	87	Male	Unknown			FL resident	05/03/20
21,240	Dade	21	Male	Unknown			FL resident	05/03/20
21,241	Dade	73	Male	No		No	FL resident	05/03/20
21,242	Dade	70	Male	Unknown			FL resident	05/03/20
21,243	Dade	65	Male	Unknown			FL resident	05/03/20
21,244	Dade	64	Male	Unknown			FL resident	05/03/20
21,245	Dade	37	Female	Unknown			FL resident	05/03/20
21,246	Dade	23	Male	Unknown			FL resident	05/03/20
21,247	Dade	44	Male	Unknown			FL resident	05/03/20
21,248	Dade	86	Female	Unknown			FL resident	05/03/20
21,249	Dade	47	Male	No		Yes	FL resident	05/03/20
21,250	Dade	57	Male	No		Yes	FL resident	05/03/20
21,251	Dade	63	Male	No		Yes	FL resident	05/03/20
21,252	Dade	77	Female	No		Yes	FL resident	05/03/20
21,253	Dade	37	Female	No		Yes	FL resident	05/03/20
21,254	Dade	40	Male	Unknown		Unknown	FL resident	05/03/20
21,255	Dade	31	Male	Unknown		Unknown	FL resident	05/03/20
21,256	Dade	45	Male	Unknown		Unknown	FL resident	05/03/20
21,257	Dade	27	Male	Unknown		Unknown	FL resident	05/03/20
21,258	Dade	28	Male	Unknown		Unknown	FL resident	05/03/20
21,259	Dade	24	Male	Unknown		Unknown	FL resident	05/03/20
21,260	Dade	24	Male	Unknown		Unknown	FL resident	05/03/20
21,261	Dade	63	Male	Unknown		Unknown	FL resident	05/03/20
21,262	Dade	29	Male	Unknown		Unknown	FL resident	05/03/20
21,263	Dade	34	Male	Unknown		Unknown	FL resident	05/03/20
21,264	Dade	45	Male	Unknown		Unknown	FL resident	05/03/20
21,265	Dade	32	Male	Unknown		Unknown	FL resident	05/03/20
21,266	Dade	56	Male	No		Yes	FL resident	05/03/20
21,267	Dade	25	Male	Unknown		Unknown	FL resident	05/03/20
21,268	Dade	21	Male	Unknown		Unknown	FL resident	05/03/20
21,269	Dade	27	Male	Unknown		Unknown	FL resident	05/03/20
21,270	Dade	49	Male	Unknown		Unknown	FL resident	05/03/20
21,271	Dade	22	Male	Unknown		Unknown	FL resident	05/03/20
21,272	Dade	34	Male	Unknown		Unknown	FL resident	05/03/20
21,273	Dade	45	Male	Unknown		Unknown	FL resident	05/03/20
21,274	Dade	29	Male	No		Yes	FL resident	05/03/20
21,275	Dade	32	Male	Unknown		Unknown	FL resident	05/03/20
21,276	Dade	25	Male	Unknown		Unknown	FL resident	05/03/20
21,277	Dade	26	Male	Unknown		Unknown	FL resident	05/03/20
21,278	Dade	24	Male	Unknown		Unknown	FL resident	05/03/20
21,279	Dade	45	Male	Unknown		Unknown	FL resident	05/03/20
21,280	Dade	43	Male	Unknown			FL resident	05/03/20
21,281	Dade	26	Male	Unknown		Unknown	FL resident	05/03/20

Coronavirus: line list of cases

Data verified as of May 14, 2020 at 10 AM

Data in this report are provisional and subject to change.

Case	County	Age	Gender	Travel related	Travel detail	Contact with a confirmed case	Jurisdiction	Date case counted
21,282	Dade	36	Male	No		Yes	FL resident	05/03/20
21,283	Dade	19	Male	Unknown			FL resident	05/03/20
21,284	Dade	45	Female	No		Yes	FL resident	05/03/20
21,285	Dade	27	Male	Unknown			FL resident	05/03/20
21,286	Dade	29	Male	Unknown			FL resident	05/03/20
21,287	Dade	41	Female	No		No	FL resident	05/03/20
21,288	Dade	32	Male	Unknown			FL resident	05/03/20
21,289	Dade	28	Male	Unknown			FL resident	05/03/20
21,290	Dade	59	Male	No		Unknown	FL resident	05/03/20
21,291	Dade	39	Male	Unknown			FL resident	05/03/20
21,292	Dade	38	Male	Unknown			FL resident	05/03/20
21,293	Dade	21	Male	Unknown		Yes	FL resident	05/03/20
21,294	Dade	27	Male	Unknown			FL resident	05/03/20
21,295	Dade	21	Male	Unknown			FL resident	05/03/20
21,296	Dade	32	Male	Unknown		Unknown	FL resident	05/03/20
21,297	Dade	19	Male	Unknown		Yes	FL resident	05/03/20
21,298	Dade	24	Male	Unknown			FL resident	05/03/20
21,299	Dade	33	Male	Unknown			FL resident	05/03/20
21,300	Dade	35	Male	Unknown			FL resident	05/03/20
21,301	Dade	45	Male	Unknown		Yes	FL resident	05/03/20
21,302	Dade	48	Female	Unknown		Unknown	FL resident	05/03/20
21,303	Dade	35	Male	Unknown		Yes	FL resident	05/03/20
21,304	Dade	53	Male	Unknown		Yes	FL resident	05/03/20
21,305	Dade	24	Male	Unknown			FL resident	05/03/20
21,306	Dade	29	Male	No			FL resident	05/03/20
21,307	Dade	22	Male	Unknown		Unknown	FL resident	05/03/20
21,308	Dade	33	Male	Unknown			FL resident	05/03/20
21,309	Dade	46	Male	No			FL resident	05/03/20
21,310	Dade	26	Male	Unknown		Yes	FL resident	05/03/20
21,311	Dade	40	Male	Unknown		Yes	FL resident	05/03/20
21,312	Dade	40	Female	No		Unknown	FL resident	05/03/20
21,313	Dade	49	Male	No		No	FL resident	05/03/20
21,314	Dade	50	Male	Unknown		Yes	FL resident	05/03/20
21,315	Dade	59	Female	No		No	FL resident	05/03/20
21,316	Dade	21	Male	Unknown		Yes	FL resident	05/03/20
21,317	Dade	20	Male	Unknown			FL resident	05/03/20
21,318	Dade	32	Male	Unknown		Yes	FL resident	05/03/20
21,319	Dade	26	Male	Unknown		Yes	FL resident	05/03/20
21,320	Dade	34	Male	Unknown		Yes	FL resident	05/03/20
21,321	Dade	38	Male	Unknown		Yes	FL resident	05/03/20
21,322	Dade	22	Male	Unknown		Yes	FL resident	05/03/20
21,323	Dade	33	Male	Unknown		No	FL resident	05/03/20
21,324	Dade	51	Male	Unknown		No	FL resident	05/03/20
21,325	Dade	61	Male	No		No	FL resident	05/03/20
21,326	Dade	52	Female	Unknown		Yes	FL resident	05/03/20
21,327	Dade	25	Female	Unknown			FL resident	05/03/20
21,328	Dade	20	Male	No		Yes	FL resident	05/03/20
21,329	Dade	27	Female	No		Yes	FL resident	05/03/20
21,330	Dade	56	Female	No		Yes	FL resident	05/03/20
21,331	Dade	41	Female	No		Yes	FL resident	05/03/20
21,332	Dade	41	Male	No		Yes	FL resident	05/03/20
21,333	Dade	19	Male	No		Yes	FL resident	05/03/20
21,334	Dade	61	Female	No		Yes	FL resident	05/03/20
21,335	Dade	30	Male	No		Yes	FL resident	05/03/20
21,336	Dade	20	Male	Unknown			FL resident	05/03/20
21,337	Dade	75	Female	No		Yes	FL resident	05/03/20
21,338	Dade	83	Male	No		Yes	FL resident	05/03/20
21,339	Dade	36	Male	Unknown			FL resident	05/03/20
21,340	Dade	72	Male	Unknown		Yes	FL resident	05/03/20
21,341	Dade	87	Male	No		Yes	FL resident	05/03/20
21,342	Dade	64	Male	Unknown		Yes	FL resident	05/03/20
21,343	Dade	52	Male	Unknown		Yes	FL resident	05/03/20

Coronavirus: line list of cases

Data verified as of May 14, 2020 at 10 AM

Data in this report are provisional and subject to change.

Case	County	Age	Gender	Travel related	Travel detail	Contact with a confirmed case	Jurisdiction	Date case counted
21,344	Dade	36	Male	Unknown		Unknown	FL resident	05/03/20
21,345	Dade	33	Male	Unknown		Yes	FL resident	05/03/20
21,346	Dade	45	Male	Unknown		Yes	FL resident	05/03/20
21,347	Dade	61	Male	Unknown		Yes	FL resident	05/03/20
21,348	Dade	47	Male	Unknown		Yes	FL resident	05/03/20
21,349	Dade	26	Male	Unknown		Yes	FL resident	05/03/20
21,350	Dade	40	Male	Unknown			FL resident	05/03/20
21,351	Dade	52	Male	Unknown		Yes	FL resident	05/03/20
21,352	Dade	26	Male	No		Yes	FL resident	05/03/20
21,353	Dade	60	Male	Unknown			FL resident	05/03/20
21,354	Dade	45	Male	Unknown		Unknown	FL resident	05/03/20
21,355	Dade	60	Male	Unknown		Yes	FL resident	05/03/20
21,356	Dade	49	Male	Unknown		Unknown	FL resident	05/03/20
21,357	Dade	25	Male	Unknown		Unknown	FL resident	05/03/20
21,358	Dade	31	Male	No		Unknown	FL resident	05/03/20
21,359	Dade	30	Male	Unknown		Unknown	FL resident	05/03/20
21,360	Dade	49	Male	Unknown		Unknown	FL resident	05/03/20
21,361	Dade	47	Male	Unknown		Unknown	FL resident	05/03/20
21,362	Dade	49	Male	Unknown		Unknown	FL resident	05/03/20
21,363	Dade	25	Male	Unknown			FL resident	05/03/20
21,364	Dade	25	Male	Unknown			FL resident	05/03/20
21,365	Dade	57	Male	Unknown			FL resident	05/03/20
21,366	Dade	44	Male	Unknown			FL resident	05/03/20
21,367	Dade	61	Male	Unknown		Yes	FL resident	05/03/20
21,368	Dade	37	Male	Unknown		Yes	FL resident	05/03/20
21,369	Dade	54	Male	Unknown		Yes	FL resident	05/03/20
21,370	Dade	44	Male	Unknown		Yes	FL resident	05/03/20
21,371	Dade	53	Female	Unknown			FL resident	05/03/20
21,372	Dade	55	Male	No		No	FL resident	05/03/20
21,373	Dade	35	Female	No		Yes	FL resident	05/03/20
21,374	Dade	68	Female	No		Yes	FL resident	05/03/20
21,375	Dade	43	Male	No		Unknown	FL resident	05/03/20
21,376	Dade	38	Female	Unknown		Yes	FL resident	05/03/20
21,377	Dade	30	Female	No		Yes	FL resident	05/03/20
21,378	Dade	54	Female	No		No	FL resident	05/03/20
21,379	Dade	38	Male	Unknown			FL resident	05/03/20
21,380	Dade	49	Female	Unknown			FL resident	05/03/20
21,381	Dade	88	Male	Unknown			FL resident	05/03/20
21,382	Dade	94	Female	Unknown			FL resident	05/03/20
21,383	Dade	84	Female	Unknown			FL resident	05/03/20
21,384	Dade	55	Female	No		Yes	FL resident	05/03/20
21,385	Dade	78	Female	Unknown			FL resident	05/03/20
21,386	Dade	46	Male	No		Yes	FL resident	05/03/20
21,387	Dade	67	Female	Unknown			FL resident	05/03/20
21,388	Dade	64	Male	No		Yes	FL resident	05/03/20
21,389	Dade	32	Male	Unknown		Yes	FL resident	05/03/20
21,390	Dade	27	Male	Unknown		Yes	FL resident	05/03/20
21,391	Dade	20	Male	Unknown		Unknown	FL resident	05/03/20
21,392	Dade	62	Male	No		No	FL resident	05/03/20
21,393	Dade	20	Female	Unknown			FL resident	05/03/20
21,394	Dade	53	Female	Unknown			FL resident	05/03/20
21,395	Dade	81	Male	No		No	FL resident	05/03/20
21,396	Dade	50	Male	Unknown			FL resident	05/03/20
21,397	Dade	81	Female	Unknown			FL resident	05/03/20
21,398	Dade	77	Male	Unknown			FL resident	05/03/20
21,399	Dade	58	Male	No		No	FL resident	05/03/20
21,400	Dade	43	Female	No		Yes	FL resident	05/03/20
21,401	Dade	56	Male	No		No	FL resident	05/03/20
21,402	Dade	50	Male	Unknown			FL resident	05/03/20
21,403	Dade	78	Male	Unknown			FL resident	05/03/20
21,404	Dade	94	Female	Unknown			FL resident	05/03/20
21,405	Dade	58	Male	No		No	FL resident	05/03/20

Coronavirus: line list of cases

Data verified as of May 14, 2020 at 10 AM

Data in this report are provisional and subject to change.

Case	County	Age	Gender	Travel related	Travel detail	Contact with a confirmed case	Jurisdiction	Date case counted
21,406	Dade	77	Female	Unknown			FL resident	05/03/20
21,407	Dade	42	Male	Unknown		Yes	FL resident	05/03/20
21,408	Dade	81	Female	Unknown			FL resident	05/03/20
21,409	Dade	76	Female	Unknown			FL resident	05/03/20
21,410	Dade	66	Female	Unknown			FL resident	05/03/20
21,411	Dade	79	Female	Unknown			FL resident	05/03/20
21,412	Dade	52	Female	No		Yes	FL resident	05/03/20
21,413	Dade	82	Male	Unknown			FL resident	05/03/20
21,414	Dade	30	Male	No		Yes	FL resident	05/03/20
21,415	Dade	55	Female	No		Yes	FL resident	05/03/20
21,416	Dade	64	Female	No		Yes	FL resident	05/03/20
21,417	Dade	85	Female	Unknown			FL resident	05/03/20
21,418	Dade	54	Female	Unknown			FL resident	05/03/20
21,419	Dade	89	Male	Unknown			FL resident	05/03/20
21,420	Dade	37	Male	Unknown			FL resident	05/03/20
21,421	Dade	28	Male	Unknown		Unknown	FL resident	05/03/20
21,422	Dade	69	Female	No		Yes	FL resident	05/03/20
21,423	Dade	74	Female	Unknown			FL resident	05/03/20
21,424	Dade	47	Female	No		Yes	FL resident	05/03/20
21,425	Dade	88	Female	Unknown			FL resident	05/03/20
21,426	Dade	40	Male	Unknown			FL resident	05/03/20
21,427	Dade	59	Male	Unknown		Yes	FL resident	05/03/20
21,428	Dade	60	Male	No		Unknown	FL resident	05/03/20
21,429	Dade	96	Male	Unknown			FL resident	05/03/20
21,430	Dade	56	Male	Unknown			FL resident	05/03/20
21,431	Dade	31	Female	No		No	FL resident	05/03/20
21,432	Dade	48	Female	No			FL resident	05/03/20
21,433	Dade	24	Male	No		No	FL resident	05/03/20
21,434	Dade	66	Female	No		No	FL resident	05/03/20
21,435	Dade	25	Male	No		Yes	FL resident	05/03/20
21,436	Dade	70	Male	No		No	FL resident	05/03/20
21,437	Dade	49	Female	No		Yes	FL resident	05/03/20
21,438	Dade	20	Female	No		Yes	FL resident	05/03/20
21,439	Dade	68	Male	Unknown			FL resident	05/03/20
21,440	Dade	50	Male	Unknown			FL resident	05/03/20
21,441	Dade	40	Female	Unknown			FL resident	05/03/20
21,442	Dade	58	Male	No		Yes	FL resident	05/03/20
21,443	Dade	53	Male	No		Yes	FL resident	05/03/20
21,444	Dade	57	Female	Unknown		Yes	FL resident	05/03/20
21,445	Dade	61	Male	Unknown			FL resident	05/03/20
21,446	Dade	89	Male	Unknown			FL resident	05/03/20
21,447	Dade	69	Female	No		Yes	FL resident	05/03/20
21,448	Dade	34	Male	Unknown			FL resident	05/03/20
21,449	Dade	40	Male	No		No	FL resident	05/03/20
21,450	Dade	41	Male	Unknown		Unknown	FL resident	05/03/20
21,451	Dade	57	Female	No		Yes	FL resident	05/03/20
21,452	Dade	52	Female	Unknown			FL resident	05/03/20
21,453	Dade	65	Male	Unknown			FL resident	05/03/20
21,454	Dade	74	Female	Unknown			FL resident	05/03/20
21,455	Dade	86	Male	Unknown			FL resident	05/03/20
21,456	Dade	62	Female	Unknown			FL resident	05/03/20
21,457	Dade	82	Female	Unknown			FL resident	05/03/20
21,458	Dade	44	Female	No		Yes	FL resident	05/03/20
21,459	Dade	25	Female	No		Yes	FL resident	05/03/20
21,460	Dade	40	Female	No		Yes	FL resident	05/03/20
21,461	Dade	49	Female	Unknown			FL resident	05/03/20
21,462	Dade	41	Female	No		Unknown	FL resident	05/03/20
21,463	Dade	48	Female	No		No	FL resident	05/03/20
21,464	Dade	27	Female	No		Unknown	FL resident	05/03/20
21,465	Dade	61	Female	No		Yes	FL resident	05/03/20
21,466	Dade	82	Female	Unknown			FL resident	05/03/20
21,467	Dade	67	Female	No		Unknown	FL resident	05/03/20

Coronavirus: line list of cases

Data verified as of May 14, 2020 at 10 AM

Data in this report are provisional and subject to change.

Case	County	Age	Gender	Travel related	Travel detail	Contact with a confirmed case	Jurisdiction	Date case counted
21,468	Dade	25	Male	No		Yes	FL resident	05/03/20
21,469	Dade	28	Female	Unknown			FL resident	05/03/20
21,470	Dade	50	Male	No		Yes	FL resident	05/03/20
21,471	Dade	66	Female	No		Yes	FL resident	05/03/20
21,472	Dade	44	Male	Unknown		Yes	FL resident	05/03/20
21,473	Dade	55	Female	No		No	FL resident	05/03/20
21,474	Dade	42	Male	No		Yes	FL resident	05/03/20
21,475	Dade	31	Female	Unknown			FL resident	05/03/20
21,476	Dade	45	Female	No		No	FL resident	05/03/20
21,477	Dade	40	Female	Unknown		Yes	FL resident	05/03/20
21,478	Dade	63	Male	Unknown			FL resident	05/03/20
21,479	Dade	49	Female	Unknown			FL resident	05/03/20
21,480	Dade	63	Male	No		Yes	FL resident	05/03/20
21,481	Dade	61	Female	Unknown			FL resident	05/03/20
21,482	Dade	59	Female	Unknown			FL resident	05/03/20
21,483	Dade	28	Male	No		Yes	FL resident	05/03/20
21,484	Dade	74	Male	Unknown			FL resident	05/03/20
21,485	Dade	64	Male	No		No	FL resident	05/03/20
21,486	Dade	79	Female	No		Yes	FL resident	05/03/20
21,487	Dade	81	Male	No		Yes	FL resident	05/03/20
21,488	Dade	89	Female	No		Yes	FL resident	05/03/20
21,489	Dade	38	Male	No		Yes	FL resident	05/03/20
21,490	Dade	71	Female	No		No	FL resident	05/03/20
21,491	Dade	84	Male	No		Yes	FL resident	05/03/20
21,492	Dade	69	Female	No		Yes	FL resident	05/03/20
21,493	Dade	71	Female	No		Unknown	FL resident	05/03/20
21,494	Dade	76	Female	Unknown			FL resident	05/03/20
21,495	Dade	48	Male	Unknown		No	FL resident	05/03/20
21,496	Dade	88	Female	Unknown			FL resident	05/03/20
21,497	Dade	95	Male	Unknown			FL resident	05/03/20
21,498	Dade	93	Female	No		Yes	FL resident	05/03/20
21,499	Dade	73	Female	Unknown		Yes	FL resident	05/03/20
21,500	Dade	92	Female	No		Yes	FL resident	05/03/20
21,501	Dade	81	Male	No		Yes	FL resident	05/03/20
21,502	Dade	82	Female	No		Yes	FL resident	05/03/20
21,503	Dade	89	Female	No		Yes	FL resident	05/03/20
21,504	Dade	94	Female	No		Yes	FL resident	05/03/20
21,505	Dade	86	Female	Unknown			FL resident	05/03/20
21,506	Dade	43	Male	Unknown		Unknown	FL resident	05/03/20
21,507	Dade	62	Female	Unknown		Unknown	FL resident	05/03/20
21,508	Dade	57	Male	No		Yes	FL resident	05/03/20
21,509	Dade	30	Male	Unknown			FL resident	05/03/20
21,510	Dade	39	Male	No		Unknown	FL resident	05/04/20
21,511	Dade	82	Female	No		Yes	FL resident	05/04/20
21,512	Dade	58	Female	No		Unknown	FL resident	05/04/20
21,513	Dade	53	Female	No		Yes	FL resident	05/04/20
21,514	Dade	38	Female	No		Yes	FL resident	05/04/20
21,515	Dade	58	Female	Unknown			FL resident	05/04/20
21,516	Dade	35	Male	Unknown			FL resident	05/04/20
21,517	Dade	36	Male	No		No	FL resident	05/04/20
21,518	Dade	26	Female	Unknown			FL resident	05/04/20
21,519	Dade	30	Male	No		Yes	FL resident	05/04/20
21,520	Dade	52	Male	No		Yes	FL resident	05/04/20
21,521	Dade	58	Male	Yes	NY	Unknown	FL resident	05/04/20
21,522	Dade	35	Female	No		Yes	FL resident	05/04/20
21,523	Dade	18	Male	No		Unknown	FL resident	05/04/20
21,524	Dade	86	Female	No			FL resident	05/04/20
21,525	Dade	20	Female	Unknown		No	FL resident	05/04/20
21,526	Dade	37	Male	No		No	FL resident	05/04/20
21,527	Dade	24	Male	Unknown		No	FL resident	05/04/20
21,528	Dade	27	Female	No			FL resident	05/04/20
21,529	Dade	46	Female	Unknown			FL resident	05/04/20

Coronavirus: line list of cases

Data verified as of May 14, 2020 at 10 AM

Data in this report are provisional and subject to change.

Case	County	Age	Gender	Travel related	Travel detail	Contact with a confirmed case	Jurisdiction	Date case counted
21,530	Dade	37	Female	No		Yes	FL resident	05/04/20
21,531	Dade	71	Female	No		Yes	FL resident	05/04/20
21,532	Dade	41	Male	No		Yes	FL resident	05/04/20
21,533	Dade	65	Male	No		Yes	FL resident	05/04/20
21,534	Dade	17	Male	Unknown		Yes	FL resident	05/04/20
21,535	Dade	74	Female	No		Yes	FL resident	05/04/20
21,536	Dade	96	Female	No		Yes	FL resident	05/04/20
21,537	Dade	66	Female	Unknown			FL resident	05/04/20
21,538	Dade	82	Female	No		Yes	FL resident	05/04/20
21,539	Dade	58	Male	No		Yes	FL resident	05/04/20
21,540	Dade	84	Male	No		Yes	FL resident	05/04/20
21,541	Dade	92	Female	No		Yes	FL resident	05/04/20
21,542	Dade	81	Female	No		Yes	FL resident	05/04/20
21,543	Dade	57	Male	No		No	FL resident	05/04/20
21,544	Dade	50	Male	No		Yes	FL resident	05/04/20
21,545	Dade	98	Male	Unknown			FL resident	05/04/20
21,546	Dade	95	Female	Unknown			FL resident	05/04/20
21,547	Dade	73	Female	Unknown			FL resident	05/04/20
21,548	Dade	86	Male	Unknown			FL resident	05/04/20
21,549	Dade	3	Female	No		No	FL resident	05/04/20
21,550	Dade	96	Female	No		Yes	FL resident	05/04/20
21,551	Dade	46	Female	No		Yes	FL resident	05/04/20
21,552	Dade	32	Female	No		No	FL resident	05/04/20
21,553	Dade	48	Female	Unknown			FL resident	05/04/20
21,554	Dade	90	Male	Unknown			FL resident	05/04/20
21,555	Dade	38	Female	No		No	FL resident	05/04/20
21,556	Dade	77	Male	No		Yes	FL resident	05/04/20
21,557	Dade	52	Male	Unknown			FL resident	05/04/20
21,558	Dade	65	Male	No		No	FL resident	05/04/20
21,559	Dade	47	Male	No		Yes	FL resident	05/04/20
21,560	Dade	58	Male	No		Yes	FL resident	05/04/20
21,561	Dade	55	Female	No		Yes	FL resident	05/04/20
21,562	Dade	28	Male	No		No	FL resident	05/04/20
21,563	Dade	72	Male	No		Yes	FL resident	05/04/20
21,564	Dade	71	Male	No		Yes	FL resident	05/04/20
21,565	Dade	62	Male	No		Yes	FL resident	05/04/20
21,566	Dade	54	Male	No		Yes	FL resident	05/04/20
21,567	Dade	60	Female	No		Yes	FL resident	05/04/20
21,568	Dade	9	Male	No		Yes	FL resident	05/04/20
21,569	Dade	22	Male	No		Yes	FL resident	05/04/20
21,570	Dade	32	Male	Unknown			FL resident	05/04/20
21,571	Dade	65	Female	Unknown			FL resident	05/04/20
21,572	Dade	31	Male	No		Yes	FL resident	05/04/20
21,573	Dade	44	Male	No		Yes	FL resident	05/04/20
21,574	Dade	50	Female	No		Yes	FL resident	05/04/20
21,575	Dade	54	Male	No		Yes	FL resident	05/04/20
21,576	Dade	72	Female	No		Yes	FL resident	05/04/20
21,577	Dade	85	Female	Unknown			FL resident	05/04/20
21,578	Dade	18	Male	No		Yes	FL resident	05/04/20
21,579	Dade	72	Male	Unknown			FL resident	05/04/20
21,580	Dade	36	Female	No		Yes	FL resident	05/04/20
21,581	Dade	74	Female	No		Yes	FL resident	05/04/20
21,582	Dade	83	Male	No		Yes	FL resident	05/04/20
21,583	Dade	84	Female	No		Unknown	FL resident	05/04/20
21,584	Dade	102	Female	Unknown		Unknown	FL resident	05/04/20
21,585	Dade	46	Male	Unknown			FL resident	05/04/20
21,586	Dade	34	Male	No		No	FL resident	05/04/20
21,587	Dade	15	Female	No		Yes	FL resident	05/04/20
21,588	Dade	48	Male	No		Unknown	FL resident	05/04/20
21,589	Dade	85	Female	No		Unknown	FL resident	05/04/20
21,590	Dade	31	Male	Unknown			FL resident	05/04/20
21,591	Dade	18	Male	Unknown		Yes	FL resident	05/04/20

Coronavirus: line list of cases

Data verified as of May 14, 2020 at 10 AM

Data in this report are provisional and subject to change.

Case	County	Age	Gender	Travel related	Travel detail	Contact with a confirmed case	Jurisdiction	Date case counted
21,592	Dade	78	Female	Unknown		Yes	FL resident	05/04/20
21,593	Dade	49	Female	No		No	FL resident	05/04/20
21,594	Dade	24	Female	No		No	FL resident	05/04/20
21,595	Dade	21	Male	Unknown		Unknown	FL resident	05/04/20
21,596	Dade	3	Male	Unknown			FL resident	05/04/20
21,597	Dade	8	Female	Unknown			FL resident	05/04/20
21,598	Dade	28	Female	Unknown		Yes	FL resident	05/04/20
21,599	Dade	26	Female	No		No	FL resident	05/04/20
21,600	Dade	27	Female	No		No	FL resident	05/04/20
21,601	Dade	28	Female	Unknown		Unknown	FL resident	05/04/20
21,602	Dade	49	Male	No		Unknown	FL resident	05/04/20
21,603	Dade	0	Female	Unknown		Unknown	FL resident	05/04/20
21,604	Dade	15	Female	No		Yes	FL resident	05/04/20
21,605	Dade	34	Female	Yes	FL; NY	Unknown	FL resident	05/04/20
21,606	Dade	40	Male	No		Yes	FL resident	05/04/20
21,607	Dade	24	Male	Unknown		Unknown	FL resident	05/04/20
21,608	Dade	63	Female	No		Unknown	FL resident	05/04/20
21,609	Dade	78	Female	No		Yes	FL resident	05/04/20
21,610	Dade	96	Male	No		Yes	FL resident	05/04/20
21,611	Dade	81	Female	No		Yes	FL resident	05/04/20
21,612	Dade	2	Male	No		Yes	FL resident	05/04/20
21,613	Dade	24	Male	No		No	FL resident	05/04/20
21,614	Dade	47	Male	No		Yes	FL resident	05/04/20
21,615	Dade	80	Female	Unknown			FL resident	05/04/20
21,616	Dade	61	Female	Unknown			FL resident	05/04/20
21,617	Dade	88	Male	No		Yes	FL resident	05/04/20
21,618	Dade	52	Female	Unknown		Yes	FL resident	05/04/20
21,619	Dade	78	Female	Unknown			FL resident	05/04/20
21,620	Dade	41	Female	No		Yes	FL resident	05/04/20
21,621	Dade	67	Female	Unknown			FL resident	05/04/20
21,622	Dade	54	Female	No		Yes	FL resident	05/04/20
21,623	Dade	29	Male	No		No	FL resident	05/04/20
21,624	Dade	16	Female	No		Yes	FL resident	05/04/20
21,625	Dade	53	Male	No		Unknown	FL resident	05/04/20
21,626	Dade	46	Male	No		Yes	FL resident	05/04/20
21,627	Dade	28	Female	Yes	BAHAMAS	Yes	FL resident	05/04/20
21,628	Dade	56	Male	Unknown			FL resident	05/04/20
21,629	Dade	68	Male	No		Yes	FL resident	05/04/20
21,630	Dade	95	Male	No		Unknown	FL resident	05/04/20
21,631	Dade	69	Male	No		Yes	FL resident	05/04/20
21,632	Dade	91	Male	No		Yes	FL resident	05/04/20
21,633	Dade	66	Male	Unknown		Yes	FL resident	05/04/20
21,634	Dade	27	Female	Unknown		Yes	FL resident	05/04/20
21,635	Dade	40	Male	No		Yes	FL resident	05/04/20
21,636	Dade	33	Female	Unknown			FL resident	05/04/20
21,637	Dade	57	Female	No		Yes	FL resident	05/04/20
21,638	Dade	39	Female	Unknown		Unknown	FL resident	05/04/20
21,639	Dade	24	Female	No		No	FL resident	05/04/20
21,640	Dade	56	Female	No		Yes	FL resident	05/04/20
21,641	Dade	57	Male	Unknown			FL resident	05/04/20
21,642	Dade	19	Male	No		No	FL resident	05/04/20
21,643	Dade	28	Female	No		Yes	FL resident	05/04/20
21,644	Dade	21	Female	No		Yes	FL resident	05/04/20
21,645	Dade	44	Male	No		Yes	FL resident	05/04/20
21,646	Dade	46	Female	No		Yes	FL resident	05/04/20
21,647	Dade	48	Female	Yes	ECUADOR; FL	Yes	FL resident	05/04/20
21,648	Dade	27	Female	No		Yes	FL resident	05/04/20
21,649	Dade	82	Female	Unknown		Unknown	FL resident	05/04/20
21,650	Dade	73	Male	Unknown			FL resident	05/04/20
21,651	Dade	69	Female	No		Yes	FL resident	05/04/20
21,652	Dade	86	Male	No		Yes	FL resident	05/04/20
21,653	Dade	68	Female	No		Yes	FL resident	05/04/20

Coronavirus: line list of cases

Data verified as of May 14, 2020 at 10 AM

Data in this report are provisional and subject to change.

Case	County	Age	Gender	Travel related	Travel detail	Contact with a confirmed case	Jurisdiction	Date case counted
21,654	Dade	84	Female	Unknown			FL resident	05/04/20
21,655	Dade	78	Male	No		No	FL resident	05/04/20
21,656	Dade	31	Male	No		Unknown	FL resident	05/04/20
21,657	Dade	73	Male	Unknown			FL resident	05/04/20
21,658	Dade	65	Male	Unknown		No	FL resident	05/04/20
21,659	Dade	63	Male	Unknown		Unknown	FL resident	05/04/20
21,660	Dade	93	Female	Unknown			FL resident	05/04/20
21,661	Dade	56	Male	No		Unknown	FL resident	05/05/20
21,662	Dade	52	Male	No		No	FL resident	05/05/20
21,663	Dade	74	Female	Unknown			FL resident	05/05/20
21,664	Dade	70	Male	No		Unknown	FL resident	05/05/20
21,665	Dade	60	Female	No		Unknown	FL resident	05/05/20
21,666	Dade	83	Male	Unknown			FL resident	05/05/20
21,667	Dade	30	Male	No		No	FL resident	05/05/20
21,668	Dade	70	Female	No		Unknown	FL resident	05/05/20
21,669	Dade	83	Female	No		Unknown	FL resident	05/05/20
21,670	Dade	55	Female	Unknown			FL resident	05/05/20
21,671	Dade	61	Female	Unknown			FL resident	05/05/20
21,672	Dade	71	Male	Unknown			FL resident	05/05/20
21,673	Dade	24	Female	No		Yes	FL resident	05/05/20
21,674	Dade	55	Female	Unknown			FL resident	05/05/20
21,675	Dade	57	Male	No		No	FL resident	05/05/20
21,676	Dade	71	Female	Unknown		Unknown	FL resident	05/05/20
21,677	Dade	26	Male	No		No	FL resident	05/05/20
21,678	Dade	94	Female	No		Unknown	FL resident	05/05/20
21,679	Dade	38	Female	No		No	FL resident	05/05/20
21,680	Dade	49	Female	No		Unknown	FL resident	05/05/20
21,681	Dade	40	Female	No		Yes	FL resident	05/05/20
21,682	Dade	42	Male	Unknown		Unknown	FL resident	05/05/20
21,683	Dade	22	Female	No		Unknown	FL resident	05/05/20
21,684	Dade	24	Female	No		Yes	FL resident	05/05/20
21,685	Dade	45	Female	No		Yes	FL resident	05/05/20
21,686	Dade	63	Male	No		No	FL resident	05/05/20
21,687	Dade	84	Male	Unknown			FL resident	05/05/20
21,688	Dade	52	Male	No		Unknown	FL resident	05/05/20
21,689	Dade	46	Male	No		Unknown	FL resident	05/05/20
21,690	Dade	43	Male	Yes	FL; UNKNOWN	Unknown	FL resident	05/05/20
21,691	Dade	45	Male	No		No	FL resident	05/05/20
21,692	Dade	73	Female	No		Yes	FL resident	05/05/20
21,693	Dade	87	Male	Unknown			FL resident	05/05/20
21,694	Dade	85	Female	Unknown			FL resident	05/05/20
21,695	Dade	78	Female	Unknown			FL resident	05/05/20
21,696	Dade	78	Male	Unknown			FL resident	05/05/20
21,697	Dade	92	Male	Unknown			FL resident	05/05/20
21,698	Dade	59	Female	No		Yes	FL resident	05/05/20
21,699	Dade	81	Male	Unknown		Yes	FL resident	05/05/20
21,700	Dade	91	Male	Unknown			FL resident	05/05/20
21,701	Dade	60	Male	No		No	FL resident	05/05/20
21,702	Dade	54	Male	Unknown		Yes	FL resident	05/05/20
21,703	Dade	34	Female	No		Yes	FL resident	05/05/20
21,704	Dade	87	Male	No		Unknown	FL resident	05/05/20
21,705	Dade	26	Male	Unknown		Yes	FL resident	05/05/20
21,706	Dade	43	Male	No		Yes	FL resident	05/05/20
21,707	Dade	81	Male	Unknown		Unknown	FL resident	05/05/20
21,708	Dade	25	Male	No		Yes	FL resident	05/05/20
21,709	Dade	38	Female	Unknown		Unknown	FL resident	05/05/20
21,710	Dade	16	Male	No		Yes	FL resident	05/05/20
21,711	Dade	19	Male	No		Yes	FL resident	05/05/20
21,712	Dade	41	Male	No		Unknown	FL resident	05/05/20
21,713	Dade	24	Female	No		Unknown	FL resident	05/05/20
21,714	Dade	38	Male	No		Unknown	FL resident	05/05/20
21,715	Dade	42	Female	No		Yes	FL resident	05/05/20

Coronavirus: line list of cases

Data verified as of May 14, 2020 at 10 AM

Data in this report are provisional and subject to change.

Case	County	Age	Gender	Travel related	Travel detail	Contact with a confirmed case	Jurisdiction	Date case counted
21,716	Dade	46	Male	No		Unknown	FL resident	05/05/20
21,717	Dade	30	Female	No		Yes	FL resident	05/05/20
21,718	Dade	65	Female	No		Yes	FL resident	05/05/20
21,719	Dade	32	Male	No		Unknown	FL resident	05/05/20
21,720	Dade	37	Male	No		Unknown	FL resident	05/05/20
21,721	Dade	23	Male	No		Yes	FL resident	05/05/20
21,722	Dade	54	Male	No		Yes	FL resident	05/05/20
21,723	Dade	17	Male	No		Yes	FL resident	05/05/20
21,724	Dade	14	Female	No		Yes	FL resident	05/05/20
21,725	Dade	63	Female	No		Yes	FL resident	05/05/20
21,726	Dade	28	Male	No		Yes	FL resident	05/05/20
21,727	Dade	24	Female	No		Yes	FL resident	05/05/20
21,728	Dade	44	Female	No			FL resident	05/05/20
21,729	Dade	22	Male	No		No	FL resident	05/05/20
21,730	Dade	51	Female	No		Unknown	FL resident	05/05/20
21,731	Dade	47	Female	No		Unknown	FL resident	05/05/20
21,732	Dade	47	Female	No			FL resident	05/05/20
21,733	Dade	57	Female	No			FL resident	05/05/20
21,734	Dade	50	Female	No		Yes	FL resident	05/05/20
21,735	Dade	43	Female	No		Yes	FL resident	05/05/20
21,736	Dade	36	Male	No		No	FL resident	05/05/20
21,737	Dade	84	Male	Unknown			FL resident	05/05/20
21,738	Dade	84	Male	Unknown			FL resident	05/05/20
21,739	Dade	49	Male	Unknown			FL resident	05/05/20
21,740	Dade	88	Male	No		Yes	FL resident	05/05/20
21,741	Dade	86	Male	No		Yes	FL resident	05/05/20
21,742	Dade	56	Female	No		Unknown	FL resident	05/05/20
21,743	Dade	74	Female	No		Yes	FL resident	05/05/20
21,744	Dade	68	Male	No		Unknown	FL resident	05/05/20
21,745	Dade	69	Male	No		Unknown	FL resident	05/05/20
21,746	Dade	26	Male	No		Yes	FL resident	05/05/20
21,747	Dade	33	Male	No		Yes	FL resident	05/05/20
21,748	Dade	49	Female	No		Yes	FL resident	05/05/20
21,749	Dade	54	Female	No		Yes	FL resident	05/05/20
21,750	Dade	29	Female	No		Unknown	FL resident	05/05/20
21,751	Dade	18	Female	Yes	CA	Unknown	FL resident	05/05/20
21,752	Dade	30	Female	No		Yes	FL resident	05/05/20
21,753	Dade	45	Female	No		No	FL resident	05/05/20
21,754	Dade	37	Male	No		Yes	FL resident	05/05/20
21,755	Dade	38	Male	No		No	FL resident	05/05/20
21,756	Dade	67	Female	No		Yes	FL resident	05/05/20
21,757	Dade	59	Male	No		No	FL resident	05/05/20
21,758	Dade	31	Female	No		Yes	FL resident	05/05/20
21,759	Dade	54	Male	No		Yes	FL resident	05/05/20
21,760	Dade	80	Female	No		Yes	FL resident	05/05/20
21,761	Dade	21	Male	No		Unknown	FL resident	05/05/20
21,762	Dade	64	Female	Unknown		Yes	FL resident	05/05/20
21,763	Dade	79	Male	No		Unknown	FL resident	05/05/20
21,764	Dade	89	Female	No		Yes	FL resident	05/05/20
21,765	Dade	76	Female	Unknown		Unknown	FL resident	05/05/20
21,766	Dade	88	Female	Unknown		Yes	FL resident	05/05/20
21,767	Dade	36	Female	No		Unknown	FL resident	05/05/20
21,768	Dade	48	Male	No		Yes	FL resident	05/05/20
21,769	Dade	55	Female	No		Yes	FL resident	05/05/20
21,770	Dade	57	Female	No		Yes	FL resident	05/05/20
21,771	Dade	39	Female	Unknown		Yes	FL resident	05/05/20
21,772	Dade	18	Male	No		Yes	FL resident	05/05/20
21,773	Dade	63	Female	No		No	FL resident	05/05/20
21,774	Dade	57	Male	Unknown		Unknown	FL resident	05/05/20
21,775	Dade	34	Male	No		No	FL resident	05/05/20
21,776	Dade	67	Male	No		Unknown	FL resident	05/05/20
21,777	Dade	48	Male	No		No	FL resident	05/05/20

Coronavirus: line list of cases

Data verified as of May 14, 2020 at 10 AM

Data in this report are provisional and subject to change.

Case	County	Age	Gender	Travel related	Travel detail	Contact with a confirmed case	Jurisdiction	Date case counted
21,778	Dade	34	Female	No		Unknown	FL resident	05/05/20
21,779	Dade	22	Male	No		Unknown	FL resident	05/05/20
21,780	Dade	33	Male	No		Yes	FL resident	05/05/20
21,781	Dade	75	Male	No		Yes	FL resident	05/05/20
21,782	Dade	60	Female	No		Unknown	FL resident	05/05/20
21,783	Dade	44	Female	No		Yes	FL resident	05/05/20
21,784	Dade	49	Female	No		Yes	FL resident	05/05/20
21,785	Dade	51	Female	No		Yes	FL resident	05/05/20
21,786	Dade	41	Male	No		Yes	FL resident	05/05/20
21,787	Dade	21	Male	No		Unknown	FL resident	05/05/20
21,788	Dade	31	Male	No		No	FL resident	05/05/20
21,789	Dade	66	Female	No		Yes	FL resident	05/05/20
21,790	Dade	51	Female	No		Yes	FL resident	05/05/20
21,791	Dade	26	Female	No		Yes	FL resident	05/05/20
21,792	Dade	27	Male	No		Yes	FL resident	05/05/20
21,793	Dade	65	Male	No		No	FL resident	05/05/20
21,794	Dade	39	Male	Unknown			FL resident	05/05/20
21,795	Dade	20	Female	No		Yes	FL resident	05/05/20
21,796	Dade	56	Male	No		Yes	FL resident	05/05/20
21,797	Dade	25	Male	No		Yes	FL resident	05/05/20
21,798	Dade	41	Male	No		Yes	FL resident	05/05/20
21,799	Dade	52	Male	No		Yes	FL resident	05/05/20
21,800	Dade	39	Female	Unknown			FL resident	05/05/20
21,801	Dade	46	Male	Unknown			FL resident	05/05/20
21,802	Dade	30	Male	No		No	FL resident	05/05/20
21,803	Dade	45	Male	Unknown		Unknown	FL resident	05/05/20
21,804	Dade	69	Female	Unknown		Unknown	FL resident	05/05/20
21,805	Dade	70	Male	No		No	FL resident	05/05/20
21,806	Dade	59	Male	Unknown			FL resident	05/05/20
21,807	Dade	66	Male	Unknown			FL resident	05/05/20
21,808	Dade	36	Male	Yes	PUERTO RICO	No	FL resident	05/05/20
21,809	Dade	52	Male	Unknown		Unknown	FL resident	05/05/20
21,810	Dade	62	Male	Unknown			FL resident	05/05/20
21,811	Dade	93	Female	Unknown			FL resident	05/05/20
21,812	Dade	71	Female	Unknown		Unknown	FL resident	05/05/20
21,813	Dade	85	Female	Unknown		Unknown	FL resident	05/05/20
21,814	Dade	74	Female	Unknown		Unknown	FL resident	05/05/20
21,815	Dade	36	Female	Unknown		Unknown	FL resident	05/05/20
21,816	Dade	51	Female	No		Yes	FL resident	05/05/20
21,817	Dade	35	Male	No		No	FL resident	05/05/20
21,818	Dade	41	Female	Unknown		Unknown	FL resident	05/05/20
21,819	Dade	30	Male	Unknown			FL resident	05/05/20
21,820	Dade	89	Male	No		Unknown	FL resident	05/05/20
21,821	Dade	43	Male	Unknown			FL resident	05/05/20
21,822	Dade	52	Female	Unknown		Yes	FL resident	05/05/20
21,823	Dade	64	Male	Unknown		Unknown	FL resident	05/05/20
21,824	Dade	65	Male	No		Unknown	FL resident	05/05/20
21,825	Dade	84	Male	Unknown		Unknown	FL resident	05/05/20
21,826	Dade	35	Male	No		Yes	FL resident	05/06/20
21,827	Dade	34	Female	Unknown		Unknown	FL resident	05/06/20
21,828	Dade	41	Female	No		Yes	FL resident	05/06/20
21,829	Dade	64	Male	No		No	FL resident	05/06/20
21,830	Dade	30	Female	No		Yes	FL resident	05/06/20
21,831	Dade	48	Male	No		Yes	FL resident	05/06/20
21,832	Dade	13	Male	No		Yes	FL resident	05/06/20
21,833	Dade	45	Male	No		No	FL resident	05/06/20
21,834	Dade	60	Male	No		Yes	FL resident	05/06/20
21,835	Dade	24	Male	Unknown			FL resident	05/06/20
21,836	Dade	58	Female	No		No	FL resident	05/06/20
21,837	Dade	44	Male	Unknown			FL resident	05/06/20
21,838	Dade	61	Female	Unknown			FL resident	05/06/20
21,839	Dade	61	Male	Unknown		Unknown	FL resident	05/06/20

Coronavirus: line list of cases

Data verified as of May 14, 2020 at 10 AM

Data in this report are provisional and subject to change.

Case	County	Age	Gender	Travel related	Travel detail	Contact with a confirmed case	Jurisdiction	Date case counted
21,840	Dade	52	Male	No		Yes	FL resident	05/06/20
21,841	Dade	66	Female	No		Yes	FL resident	05/06/20
21,842	Dade	52	Male	Unknown			FL resident	05/06/20
21,843	Dade	46	Male	No		No	FL resident	05/06/20
21,844	Dade	24	Male	Unknown			FL resident	05/06/20
21,845	Dade	59	Male	No		Yes	FL resident	05/06/20
21,846	Dade	84	Male	Unknown		Unknown	FL resident	05/06/20
21,847	Dade	69	Male	Unknown			FL resident	05/06/20
21,848	Dade	21	Male	Unknown		Unknown	FL resident	05/06/20
21,849	Dade	18	Male	No		Yes	FL resident	05/06/20
21,850	Dade	41	Male	No		Yes	FL resident	05/06/20
21,851	Dade	35	Female	No		Yes	FL resident	05/06/20
21,852	Dade	55	Female	No			FL resident	05/06/20
21,853	Dade	32	Male	No		Yes	FL resident	05/06/20
21,854	Dade	36	Female	Unknown			FL resident	05/06/20
21,855	Dade	93	Male	Unknown			FL resident	05/06/20
21,856	Dade	61	Female	No			FL resident	05/06/20
21,857	Dade	51	Male	Unknown			FL resident	05/06/20
21,858	Dade	33	Male	No		Yes	FL resident	05/06/20
21,859	Dade	32	Female	No		Yes	FL resident	05/06/20
21,860	Dade	44	Male	No		Yes	FL resident	05/06/20
21,861	Dade	69	Female	No		Yes	FL resident	05/06/20
21,862	Dade	36	Female	No		Yes	FL resident	05/06/20
21,863	Dade	57	Male	No		Yes	FL resident	05/06/20
21,864	Dade	64	Female	Unknown		Unknown	FL resident	05/06/20
21,865	Dade	52	Female	No		Yes	FL resident	05/06/20
21,866	Dade	48	Male	No		Yes	FL resident	05/06/20
21,867	Dade	56	Female	No		Yes	FL resident	05/06/20
21,868	Dade	55	Female	No		Unknown	FL resident	05/06/20
21,869	Dade	38	Male	Unknown		No	FL resident	05/06/20
21,870	Dade	60	Male	Unknown		Unknown	FL resident	05/06/20
21,871	Dade	44	Male	Unknown		Yes	FL resident	05/06/20
21,872	Dade	52	Female	No		Yes	FL resident	05/06/20
21,873	Dade	27	Female	No		Unknown	FL resident	05/06/20
21,874	Dade	84	Male	No		Yes	FL resident	05/06/20
21,875	Dade	58	Male	No		Unknown	FL resident	05/06/20
21,876	Dade	67	Female	No			FL resident	05/06/20
21,877	Dade	29	Female	Unknown		Yes	FL resident	05/06/20
21,878	Dade	27	Male	Unknown			FL resident	05/06/20
21,879	Dade	74	Male	No			FL resident	05/06/20
21,880	Dade	95	Male	Unknown		Yes	FL resident	05/06/20
21,881	Dade	91	Female	No		Yes	FL resident	05/06/20
21,882	Dade	75	Female	No			FL resident	05/06/20
21,883	Dade	55	Female	Unknown			FL resident	05/06/20
21,884	Dade	49	Male	Unknown		Yes	FL resident	05/06/20
21,885	Dade	49	Female	Unknown		Yes	FL resident	05/06/20
21,886	Dade	66	Female	No		Unknown	FL resident	05/06/20
21,887	Dade	76	Female	Unknown		Unknown	FL resident	05/06/20
21,888	Dade	43	Female	Yes	NY	Yes	FL resident	05/06/20
21,889	Dade	55	Male	No		No	FL resident	05/06/20
21,890	Dade	44	Female	No		Yes	FL resident	05/06/20
21,891	Dade	89	Female	No		No	FL resident	05/06/20
21,892	Dade	83	Female	Unknown		Yes	FL resident	05/06/20
21,893	Dade	89	Female	Unknown			FL resident	05/06/20
21,894	Dade	46	Male	No		Yes	FL resident	05/06/20
21,895	Dade	75	Female	Unknown			FL resident	05/06/20
21,896	Dade	95	Female	No		Yes	FL resident	05/06/20
21,897	Dade	39	Male	No			FL resident	05/06/20
21,898	Dade	58	Female	No			FL resident	05/06/20
21,899	Dade	59	Male	No		Yes	FL resident	05/06/20
21,900	Dade	56	Male	No		No	FL resident	05/06/20
21,901	Dade	58	Female	No		Yes	FL resident	05/06/20

Coronavirus: line list of cases

Data verified as of May 14, 2020 at 10 AM

Data in this report are provisional and subject to change.

Case	County	Age	Gender	Travel related	Travel detail	Contact with a confirmed case	Jurisdiction	Date case counted
21,902	Dade	81	Female	No		Unknown	FL resident	05/06/20
21,903	Dade	25	Male	Unknown			FL resident	05/06/20
21,904	Dade	90	Male	Unknown		Yes	FL resident	05/06/20
21,905	Dade	56	Female	Unknown		Yes	FL resident	05/06/20
21,906	Dade	88	Male	Unknown		Yes	FL resident	05/06/20
21,907	Dade	48	Female	Unknown		No	FL resident	05/06/20
21,908	Dade	93	Male	Unknown		Unknown	FL resident	05/06/20
21,909	Dade	49	Female	No		Unknown	FL resident	05/06/20
21,910	Dade	38	Female	Unknown		Yes	FL resident	05/06/20
21,911	Dade	26	Female	Unknown		Yes	FL resident	05/06/20
21,912	Dade	27	Male	No		Yes	FL resident	05/06/20
21,913	Dade	26	Female	Unknown		No	FL resident	05/06/20
21,914	Dade	19	Male	Unknown		No	FL resident	05/06/20
21,915	Dade	36	Female	No		Yes	FL resident	05/06/20
21,916	Dade	55	Female	Unknown		Unknown	FL resident	05/06/20
21,917	Dade	70	Female	Unknown		Unknown	FL resident	05/06/20
21,918	Dade	40	Male	Unknown		No	FL resident	05/06/20
21,919	Dade	19	Female	No		Yes	FL resident	05/06/20
21,920	Dade	35	Male	No		Yes	FL resident	05/06/20
21,921	Dade	21	Female	Yes	NY	Unknown	FL resident	05/06/20
21,922	Dade	40	Male	Yes	CO	Unknown	FL resident	05/06/20
21,923	Dade	39	Male	Yes	CARIBBEAN; MA; OH	Unknown	FL resident	05/06/20
21,924	Dade	41	Female	Yes	CO; IL	Unknown	FL resident	05/06/20
21,925	Dade	44	Female	No		Unknown	FL resident	05/06/20
21,926	Dade	27	Female	No		Unknown	FL resident	05/06/20
21,927	Dade	90	Female	No		Yes	FL resident	05/06/20
21,928	Dade	93	Female	Unknown			FL resident	05/06/20
21,929	Dade	45	Male	No		Yes	FL resident	05/06/20
21,930	Dade	41	Male	No		Unknown	FL resident	05/06/20
21,931	Dade	18	Male	No		No	FL resident	05/06/20
21,932	Dade	50	Male	Unknown			FL resident	05/06/20
21,933	Dade	33	Female	Unknown		Yes	FL resident	05/06/20
21,934	Dade	52	Male	No		Yes	FL resident	05/06/20
21,935	Dade	64	Male	No		Yes	FL resident	05/06/20
21,936	Dade	39	Female	No		Unknown	FL resident	05/06/20
21,937	Dade	27	Male	Unknown		Yes	FL resident	05/06/20
21,938	Dade	19	Male	Unknown			FL resident	05/06/20
21,939	Dade	50	Female	No		Yes	FL resident	05/06/20
21,940	Dade	64	Female	No		Unknown	FL resident	05/06/20
21,941	Dade	47	Female	No		Yes	FL resident	05/06/20
21,942	Dade	25	Male	No		Yes	FL resident	05/06/20
21,943	Dade	80	Female	Unknown			FL resident	05/06/20
21,944	Dade	64	Female	Unknown			FL resident	05/06/20
21,945	Dade	79	Female	No		Unknown	FL resident	05/06/20
21,946	Dade	54	Male	No		No	FL resident	05/06/20
21,947	Dade	50	Male	No		Unknown	FL resident	05/06/20
21,948	Dade	50	Female	No		Yes	FL resident	05/06/20
21,949	Dade	71	Female	No		Unknown	FL resident	05/06/20
21,950	Dade	83	Female	Unknown			FL resident	05/06/20
21,951	Dade	82	Female	No		Unknown	FL resident	05/06/20
21,952	Dade	70	Female	No		No	FL resident	05/06/20
21,953	Dade	74	Male	Unknown		Yes	FL resident	05/06/20
21,954	Dade	29	Female	No		Yes	FL resident	05/06/20
21,955	Dade	84	Male	Unknown		Unknown	FL resident	05/06/20
21,956	Dade	66	Female	No		Unknown	FL resident	05/06/20
21,957	Dade	56	Female	Unknown			FL resident	05/06/20
21,958	Dade	68	Female	Unknown		Unknown	FL resident	05/06/20
21,959	Dade	75	Female	Unknown		Unknown	FL resident	05/06/20
21,960	Dade	70	Male	Unknown			FL resident	05/06/20
21,961	Dade	56	Male	No		No	FL resident	05/06/20
21,962	Dade	49	Female	No			FL resident	05/06/20
21,963	Dade	35	Female	No		Unknown	FL resident	05/06/20

Coronavirus: line list of cases

Data verified as of May 14, 2020 at 10 AM

Data in this report are provisional and subject to change.

Case	County	Age	Gender	Travel related	Travel detail	Contact with a confirmed case	Jurisdiction	Date case counted
21,964	Dade	19	Female	No		Yes	FL resident	05/06/20
21,965	Dade	54	Female	No		Yes	FL resident	05/06/20
21,966	Dade	37	Female	No		Unknown	FL resident	05/06/20
21,967	Dade	67	Female	Unknown		No	FL resident	05/06/20
21,968	Dade	67	Male	Unknown		Yes	FL resident	05/06/20
21,969	Dade	53	Female	No		Yes	FL resident	05/06/20
21,970	Dade	47	Female	Unknown			FL resident	05/06/20
21,971	Dade	53	Female	Unknown			FL resident	05/06/20
21,972	Dade	82	Female	Unknown			FL resident	05/06/20
21,973	Dade	69	Male	Unknown			FL resident	05/06/20
21,974	Dade	62	Female	Unknown			FL resident	05/06/20
21,975	Dade	61	Female	Unknown			FL resident	05/06/20
21,976	Dade	65	Male	Unknown			FL resident	05/06/20
21,977	Dade	53	Female	No		Yes	FL resident	05/06/20
21,978	Dade	73	Female	No		Unknown	FL resident	05/06/20
21,979	Dade	82	Female	Unknown		Yes	FL resident	05/07/20
21,980	Dade	90	Female	No		Yes	FL resident	05/07/20
21,981	Dade	92	Male	Unknown		Yes	FL resident	05/07/20
21,982	Dade	86	Female	Unknown		Yes	FL resident	05/07/20
21,983	Dade	71	Female	No		Yes	FL resident	05/07/20
21,984	Dade	93	Female	Unknown		Yes	FL resident	05/07/20
21,985	Dade	91	Male	No		Yes	FL resident	05/07/20
21,986	Dade	64	Male	Unknown		Yes	FL resident	05/07/20
21,987	Dade	66	Male	Unknown		Yes	FL resident	05/07/20
21,988	Dade	81	Female	No		Yes	FL resident	05/07/20
21,989	Dade	76	Female	Unknown		Yes	FL resident	05/07/20
21,990	Dade	61	Female	No		Yes	FL resident	05/07/20
21,991	Dade	95	Female	No		Yes	FL resident	05/07/20
21,992	Dade	93	Male	Unknown		Yes	FL resident	05/07/20
21,993	Dade	65	Male	Unknown		Yes	FL resident	05/07/20
21,994	Dade	73	Male	Unknown		Yes	FL resident	05/07/20
21,995	Dade	86	Male	Unknown		Yes	FL resident	05/07/20
21,996	Dade	96	Male	Unknown			FL resident	05/07/20
21,997	Dade	52	Male	Unknown			FL resident	05/07/20
21,998	Dade	44	Male	Unknown			FL resident	05/07/20
21,999	Dade	45	Male	No		Unknown	FL resident	05/07/20
22,000	Dade	62	Female	Unknown			FL resident	05/07/20
22,001	Dade	89	Male	Unknown			FL resident	05/07/20
22,002	Dade	84	Male	Unknown			FL resident	05/07/20
22,003	Dade	82	Female	Unknown			FL resident	05/07/20
22,004	Dade	49	Female	Unknown			FL resident	05/07/20
22,005	Dade	50	Female	Unknown		Unknown	FL resident	05/07/20
22,006	Dade	51	Female	Unknown			FL resident	05/07/20
22,007	Dade	57	Female	Unknown			FL resident	05/07/20
22,008	Dade	81	Female	Unknown		Unknown	FL resident	05/07/20
22,009	Dade	83	Female	No		Yes	FL resident	05/07/20
22,010	Dade	81	Male	Unknown		Yes	FL resident	05/07/20
22,011	Dade	26	Male	Yes	FL; ME; NY	Yes	FL resident	05/07/20
22,012	Dade	72	Female	Unknown		Yes	FL resident	05/07/20
22,013	Dade	86	Female	No		Yes	FL resident	05/07/20
22,014	Dade	75	Female	Unknown		Unknown	FL resident	05/07/20
22,015	Dade	78	Female	Unknown		Unknown	FL resident	05/07/20
22,016	Dade	50	Male	No		Unknown	FL resident	05/07/20
22,017	Dade	0	Male	No		No	FL resident	05/07/20
22,018	Dade	79	Female	No		Yes	FL resident	05/07/20
22,019	Dade	48	Male	No		Yes	FL resident	05/07/20
22,020	Dade	35	Male	No		Unknown	FL resident	05/07/20
22,021	Dade	45	Female	No		No	FL resident	05/07/20
22,022	Dade	18	Female	No		Yes	FL resident	05/07/20
22,023	Dade	34	Female	Unknown		Unknown	FL resident	05/07/20
22,024	Dade	59	Female	No		Yes	FL resident	05/07/20
22,025	Dade	54	Male	No		Yes	FL resident	05/07/20

Coronavirus: line list of cases

Data verified as of May 14, 2020 at 10 AM

Data in this report are provisional and subject to change.

Case	County	Age	Gender	Travel related	Travel detail	Contact with a confirmed case	Jurisdiction	Date case counted
22,026	Dade	38	Female	Unknown		Unknown	FL resident	05/07/20
22,027	Dade	51	Female	No		Yes	FL resident	05/07/20
22,028	Dade	6	Female	No		Yes	FL resident	05/07/20
22,029	Dade	59	Female	No		No	FL resident	05/07/20
22,030	Dade	38	Male	Unknown			FL resident	05/07/20
22,031	Dade	45	Male	No		Unknown	FL resident	05/07/20
22,032	Dade	61	Male	No		Unknown	FL resident	05/07/20
22,033	Dade	20	Female	No		Yes	FL resident	05/07/20
22,034	Dade	30	Male	No		No	FL resident	05/07/20
22,035	Dade	72	Male	Unknown			FL resident	05/07/20
22,036	Dade	85	Male	Unknown			FL resident	05/07/20
22,037	Dade	36	Female	No		Unknown	FL resident	05/07/20
22,038	Dade	55	Male	No		Unknown	FL resident	05/07/20
22,039	Dade	43	Male	No			FL resident	05/07/20
22,040	Dade	17	Female	Unknown		Yes	FL resident	05/07/20
22,041	Dade	83	Male	No		No	FL resident	05/07/20
22,042	Dade	48	Male	No		Unknown	FL resident	05/07/20
22,043	Dade	19	Female	Unknown		Unknown	FL resident	05/07/20
22,044	Dade	35	Male	No		No	FL resident	05/07/20
22,045	Dade	35	Male	No		Yes	FL resident	05/07/20
22,046	Dade	23	Male	No		No	FL resident	05/07/20
22,047	Dade	31	Female	No		Yes	FL resident	05/07/20
22,048	Dade	31	Female	No		No	FL resident	05/07/20
22,049	Dade	22	Female	No		No	FL resident	05/07/20
22,050	Dade	28	Female	Unknown			FL resident	05/07/20
22,051	Dade	57	Female	No		No	FL resident	05/07/20
22,052	Dade	35	Female	No		No	FL resident	05/07/20
22,053	Dade	74	Female	No		Yes	FL resident	05/07/20
22,054	Dade	78	Male	Unknown		Yes	FL resident	05/07/20
22,055	Dade	89	Female	No		Yes	FL resident	05/07/20
22,056	Dade	87	Male	No			FL resident	05/07/20
22,057	Dade	73	Male	No			FL resident	05/07/20
22,058	Dade	63	Male	No		Yes	FL resident	05/07/20
22,059	Dade	90	Female	No			FL resident	05/07/20
22,060	Dade	32	Male	No		Yes	FL resident	05/07/20
22,061	Dade	73	Male	Unknown			FL resident	05/07/20
22,062	Dade	77	Male	No		Yes	FL resident	05/07/20
22,063	Dade	43	Female	No		Yes	FL resident	05/07/20
22,064	Dade	3	Male	No		Yes	FL resident	05/07/20
22,065	Dade	12	Female	No		Yes	FL resident	05/07/20
22,066	Dade	63	Female	Unknown			FL resident	05/07/20
22,067	Dade	13	Male	No		Yes	FL resident	05/07/20
22,068	Dade	93	Female	No		Yes	FL resident	05/07/20
22,069	Dade	69	Male	Unknown			FL resident	05/07/20
22,070	Dade	76	Female	No		Yes	FL resident	05/07/20
22,071	Dade	64	Male	No		Unknown	FL resident	05/07/20
22,072	Dade	74	Male	No		No	FL resident	05/07/20
22,073	Dade	45	Male	No		No	FL resident	05/07/20
22,074	Dade	33	Male	Unknown		Unknown	FL resident	05/08/20
22,075	Dade	52	Male	No		Yes	FL resident	05/08/20
22,076	Dade	60	Female	No		No	FL resident	05/08/20
22,077	Dade	63	Female	No		Yes	FL resident	05/08/20
22,078	Dade	13	Female	No		Yes	FL resident	05/08/20
22,079	Dade	14	Female	No		Yes	FL resident	05/08/20
22,080	Dade	85	Male	No		Yes	FL resident	05/08/20
22,081	Dade	26	Female	No		Yes	FL resident	05/08/20
22,082	Dade	42	Female	No		Yes	FL resident	05/08/20
22,083	Dade	42	Female	No		Yes	FL resident	05/08/20
22,084	Dade	82	Female	Unknown			FL resident	05/08/20
22,085	Dade	22	Male	Unknown			FL resident	05/08/20
22,086	Dade	23	Male	Unknown		No	FL resident	05/08/20
22,087	Dade	57	Female	Unknown			FL resident	05/08/20

Coronavirus: line list of cases

Data verified as of May 14, 2020 at 10 AM

Data in this report are provisional and subject to change.

Case	County	Age	Gender	Travel related	Travel detail	Contact with a confirmed case	Jurisdiction	Date case counted
22,088	Dade	24	Male	No		No	FL resident	05/08/20
22,089	Dade	59	Female	Unknown			FL resident	05/08/20
22,090	Dade	61	Female	No		Yes	FL resident	05/08/20
22,091	Dade	35	Male	Unknown		Unknown	FL resident	05/08/20
22,092	Dade	61	Male	Unknown		Unknown	FL resident	05/08/20
22,093	Dade	39	Male	Unknown		Unknown	FL resident	05/08/20
22,094	Dade	57	Male	Unknown		Unknown	FL resident	05/08/20
22,095	Dade	75	Male	No		Yes	FL resident	05/08/20
22,096	Dade	22	Male	Unknown		Unknown	FL resident	05/08/20
22,097	Dade	24	Male	Unknown		Unknown	FL resident	05/08/20
22,098	Dade		Male	Unknown		Unknown	FL resident	05/08/20
22,099	Dade	42	Male	Unknown		Unknown	FL resident	05/08/20
22,100	Dade	32	Male	Unknown		Unknown	FL resident	05/08/20
22,101	Dade	48	Male	Unknown		Unknown	FL resident	05/08/20
22,102	Dade	59	Male	Unknown		Unknown	FL resident	05/08/20
22,103	Dade	43	Male	Unknown		Unknown	FL resident	05/08/20
22,104	Dade	68	Male	Unknown		Unknown	FL resident	05/08/20
22,105	Dade	33	Male	Unknown		Unknown	FL resident	05/08/20
22,106	Dade	22	Male	Unknown		Unknown	FL resident	05/08/20
22,107	Dade	32	Male	Unknown		Unknown	FL resident	05/08/20
22,108	Dade	85	Female	No		Unknown	FL resident	05/08/20
22,109	Dade	52	Male	Unknown		Unknown	FL resident	05/08/20
22,110	Dade	60	Male	No		Unknown	FL resident	05/08/20
22,111	Dade	44	Male	Unknown		Unknown	FL resident	05/08/20
22,112	Dade	45	Female	No		Yes	FL resident	05/08/20
22,113	Dade	63	Female	No		Unknown	FL resident	05/08/20
22,114	Dade	22	Female	No		No	FL resident	05/08/20
22,115	Dade	31	Male	Unknown		Unknown	FL resident	05/08/20
22,116	Dade	58	Male	Unknown			FL resident	05/08/20
22,117	Dade	48	Female	No		Unknown	FL resident	05/08/20
22,118	Dade	68	Male	Unknown			FL resident	05/08/20
22,119	Dade	95	Female	Unknown			FL resident	05/08/20
22,120	Dade	53	Female	No		No	FL resident	05/08/20
22,121	Dade	62	Male	Unknown			FL resident	05/08/20
22,122	Dade	45	Female	No		Yes	FL resident	05/08/20
22,123	Dade	80	Female	Unknown			FL resident	05/08/20
22,124	Dade	77	Female	Unknown			FL resident	05/08/20
22,125	Dade	80	Male	Unknown			FL resident	05/08/20
22,126	Dade	67	Male	No		Yes	FL resident	05/08/20
22,127	Dade	72	Male	Unknown			FL resident	05/08/20
22,128	Dade	30	Male	Yes	NC	No	FL resident	05/08/20
22,129	Dade	26	Female	No		Yes	FL resident	05/08/20
22,130	Dade	49	Female	No		Yes	FL resident	05/08/20
22,131	Dade	57	Male	No		No	FL resident	05/08/20
22,132	Dade	32	Male	No		Yes	FL resident	05/08/20
22,133	Dade	20	Female	No		Unknown	FL resident	05/08/20
22,134	Dade	36	Male	No		No	FL resident	05/08/20
22,135	Dade	28	Male	Unknown			FL resident	05/08/20
22,136	Dade	22	Female	Unknown			FL resident	05/08/20
22,137	Dade	68	Male	No		Yes	FL resident	05/08/20
22,138	Dade	47	Female	No		Yes	FL resident	05/08/20
22,139	Dade	55	Female	No		Yes	FL resident	05/08/20
22,140	Dade	74	Female	No		No	FL resident	05/08/20
22,141	Dade	39	Male	Yes	FL; MA; NY; SC	Yes	FL resident	05/08/20
22,142	Dade	24	Male	No		No	FL resident	05/08/20
22,143	Dade	63	Female	Unknown		Unknown	FL resident	05/08/20
22,144	Dade	18	Female	No		Unknown	FL resident	05/08/20
22,145	Dade	87	Female	No		Yes	FL resident	05/08/20
22,146	Dade	82	Female	No		Unknown	FL resident	05/08/20
22,147	Dade	78	Female	Unknown		Unknown	FL resident	05/08/20
22,148	Dade	80	Female	No		Yes	FL resident	05/08/20
22,149	Dade	90	Female	Yes	FL; UNKNOWN	Unknown	FL resident	05/08/20

Coronavirus: line list of cases

Data verified as of May 14, 2020 at 10 AM

Data in this report are provisional and subject to change.

Case	County	Age	Gender	Travel related	Travel detail	Contact with a confirmed case	Jurisdiction	Date case counted
22,150	Dade	26	Male	Unknown		Unknown	FL resident	05/08/20
22,151	Dade	23	Male	No		No	FL resident	05/08/20
22,152	Dade	55	Male	No		Unknown	FL resident	05/08/20
22,153	Dade	54	Female	No		Yes	FL resident	05/08/20
22,154	Dade	34	Male	No		Yes	FL resident	05/08/20
22,155	Dade	11	Female	No		Yes	FL resident	05/08/20
22,156	Dade	65	Female	No		No	FL resident	05/08/20
22,157	Dade	41	Female	Unknown			FL resident	05/08/20
22,158	Dade	63	Male	Unknown		Yes	FL resident	05/08/20
22,159	Dade	56	Male	No		Yes	FL resident	05/08/20
22,160	Dade	35	Male	No		Yes	FL resident	05/08/20
22,161	Dade	17	Male	No		Yes	FL resident	05/08/20
22,162	Dade	41	Female	No		Yes	FL resident	05/08/20
22,163	Dade	32	Male	No		Yes	FL resident	05/08/20
22,164	Dade	72	Male	No		Yes	FL resident	05/08/20
22,165	Dade	52	Male	Unknown			FL resident	05/08/20
22,166	Dade	66	Female	No		Unknown	FL resident	05/08/20
22,167	Dade	24	Male	Unknown			FL resident	05/08/20
22,168	Dade	23	Female	Unknown			FL resident	05/08/20
22,169	Dade	53	Male	Unknown			FL resident	05/08/20
22,170	Dade	30	Male	No			FL resident	05/08/20
22,171	Dade	26	Female	No		Yes	FL resident	05/08/20
22,172	Dade	59	Male	No		Unknown	FL resident	05/08/20
22,173	Dade	32	Male	No		Yes	FL resident	05/08/20
22,174	Dade	21	Female	No			FL resident	05/08/20
22,175	Dade	28	Female	No		Yes	FL resident	05/08/20
22,176	Dade	54	Male	No		No	FL resident	05/08/20
22,177	Dade	52	Female	No		No	FL resident	05/08/20
22,178	Dade	41	Male	No		Unknown	FL resident	05/08/20
22,179	Dade	30	Male	No		Yes	FL resident	05/08/20
22,180	Dade	37	Male	No		Yes	FL resident	05/08/20
22,181	Dade	23	Male	No		Yes	FL resident	05/08/20
22,182	Dade	31	Male	No		Yes	FL resident	05/08/20
22,183	Dade	60	Male	No		Yes	FL resident	05/08/20
22,184	Dade	65	Male	Unknown		Unknown	FL resident	05/08/20
22,185	Dade	19	Female	No		No	FL resident	05/08/20
22,186	Dade	29	Male	No		Yes	FL resident	05/08/20
22,187	Dade	5	Female	No		Yes	FL resident	05/08/20
22,188	Dade	12	Female	No		Yes	FL resident	05/08/20
22,189	Dade	8	Female	No		Yes	FL resident	05/08/20
22,190	Dade	59	Female	Unknown			FL resident	05/08/20
22,191	Dade	63	Female	No		Yes	FL resident	05/08/20
22,192	Dade	57	Female	No		Unknown	FL resident	05/08/20
22,193	Dade	74	Female	No		Yes	FL resident	05/08/20
22,194	Dade	103	Female	Unknown			FL resident	05/08/20
22,195	Dade	41	Male	Unknown			FL resident	05/08/20
22,196	Dade	67	Female	Unknown			FL resident	05/08/20
22,197	Dade	55	Male	No		No	FL resident	05/08/20
22,198	Dade	39	Female	Unknown			FL resident	05/08/20
22,199	Dade	49	Male	No		Yes	FL resident	05/08/20
22,200	Dade	46	Female	No		Yes	FL resident	05/08/20
22,201	Dade	23	Male	Unknown			FL resident	05/08/20
22,202	Dade	48	Female	No		Yes	FL resident	05/08/20
22,203	Dade	62	Female	Unknown		Yes	FL resident	05/08/20
22,204	Dade	63	Female	No		Yes	FL resident	05/08/20
22,205	Dade	33	Female	No		Yes	FL resident	05/08/20
22,206	Dade	53	Male	Unknown			FL resident	05/08/20
22,207	Dade	90	Female	No		Yes	FL resident	05/08/20
22,208	Dade	72	Female	No		Yes	FL resident	05/08/20
22,209	Dade	57	Male	No		Yes	FL resident	05/08/20
22,210	Dade	65	Female	No		Yes	FL resident	05/08/20
22,211	Dade	51	Female	No		Yes	FL resident	05/08/20

Coronavirus: line list of cases

Data verified as of May 14, 2020 at 10 AM

Data in this report are provisional and subject to change.

Case	County	Age	Gender	Travel related	Travel detail	Contact with a confirmed case	Jurisdiction	Date case counted
22,212	Dade	70	Male	No		Yes	FL resident	05/08/20
22,213	Dade	45	Female	No		Yes	FL resident	05/08/20
22,214	Dade	30	Male	No		Yes	FL resident	05/08/20
22,215	Dade	24	Female	No		Unknown	FL resident	05/08/20
22,216	Dade	41	Male	No		Unknown	FL resident	05/08/20
22,217	Dade	60	Female	Unknown			FL resident	05/08/20
22,218	Dade	55	Female	No		Yes	FL resident	05/08/20
22,219	Dade	85	Female	No		Yes	FL resident	05/08/20
22,220	Dade	69	Male	Unknown			FL resident	05/08/20
22,221	Dade	88	Female	Unknown			FL resident	05/08/20
22,222	Dade	90	Male	No		Yes	FL resident	05/08/20
22,223	Dade	84	Female	No		Yes	FL resident	05/08/20
22,224	Dade	81	Male	Unknown			FL resident	05/08/20
22,225	Dade	38	Male	No		Unknown	FL resident	05/08/20
22,226	Dade	24	Female	No		Yes	FL resident	05/08/20
22,227	Dade	56	Female	No		Yes	FL resident	05/08/20
22,228	Dade	17	Female	No		Yes	FL resident	05/08/20
22,229	Dade	44	Female	No		Yes	FL resident	05/08/20
22,230	Dade	13	Female	No		Yes	FL resident	05/08/20
22,231	Dade	58	Male	No		Unknown	FL resident	05/08/20
22,232	Dade	25	Female	No		No	FL resident	05/08/20
22,233	Dade	32	Female	No		Yes	FL resident	05/08/20
22,234	Dade	87	Male	Unknown			FL resident	05/08/20
22,235	Dade	83	Female	Unknown			FL resident	05/08/20
22,236	Dade	59	Male	No		Unknown	FL resident	05/08/20
22,237	Dade	45	Female	Unknown			FL resident	05/08/20
22,238	Dade	63	Female	Unknown		Unknown	FL resident	05/08/20
22,239	Dade	51	Male	No		Unknown	FL resident	05/08/20
22,240	Dade	9	Female	No		Yes	FL resident	05/08/20
22,241	Dade	67	Male	No		Yes	FL resident	05/09/20
22,242	Dade	70	Female	No		Unknown	FL resident	05/09/20
22,243	Dade	52	Male	No		Yes	FL resident	05/09/20
22,244	Dade	43	Male	No		Yes	FL resident	05/09/20
22,245	Dade	53	Female	Unknown			FL resident	05/09/20
22,246	Dade	64	Male	No		Yes	FL resident	05/09/20
22,247	Dade	27	Male	Unknown		Unknown	FL resident	05/09/20
22,248	Dade	37	Male	Unknown		Unknown	FL resident	05/09/20
22,249	Dade	52	Male	Unknown		Unknown	FL resident	05/09/20
22,250	Dade	72	Male	No		Unknown	FL resident	05/09/20
22,251	Dade	56	Female	No		Unknown	FL resident	05/09/20
22,252	Dade	33	Male	Unknown		Unknown	FL resident	05/09/20
22,253	Dade	28	Female	No		Yes	FL resident	05/09/20
22,254	Dade	30	Male	No		Yes	FL resident	05/09/20
22,255	Dade	4	Male	No		Yes	FL resident	05/09/20
22,256	Dade	63	Female	Unknown			FL resident	05/09/20
22,257	Dade	47	Male	No		Unknown	FL resident	05/09/20
22,258	Dade	64	Male	No		Unknown	FL resident	05/09/20
22,259	Dade	90	Female	Unknown		Unknown	FL resident	05/09/20
22,260	Dade	94	Female	Unknown			FL resident	05/09/20
22,261	Dade	102	Female	No		Yes	FL resident	05/09/20
22,262	Dade	77	Female	Unknown			FL resident	05/09/20
22,263	Dade	76	Female	No		Yes	FL resident	05/09/20
22,264	Dade	88	Female	Unknown			FL resident	05/09/20
22,265	Dade	71	Female	No		Yes	FL resident	05/09/20
22,266	Dade	21	Female	Unknown			FL resident	05/09/20
22,267	Dade	52	Male	Unknown			FL resident	05/09/20
22,268	Dade	56	Female	Unknown		Yes	FL resident	05/09/20
22,269	Dade	68	Female	No		Yes	FL resident	05/09/20
22,270	Dade	58	Female	No		Yes	FL resident	05/09/20
22,271	Dade	20	Female	No		Yes	FL resident	05/09/20
22,272	Dade	88	Male	Unknown			FL resident	05/09/20
22,273	Dade	33	Male	No		Yes	FL resident	05/09/20

Coronavirus: line list of cases

Data verified as of May 14, 2020 at 10 AM

Data in this report are provisional and subject to change.

Case	County	Age	Gender	Travel related	Travel detail	Contact with a confirmed case	Jurisdiction	Date case counted
22,274	Dade	82	Male	No		Unknown	FL resident	05/09/20
22,275	Dade	40	Male	No		No	FL resident	05/09/20
22,276	Dade	60	Female	Unknown			FL resident	05/09/20
22,277	Dade	42	Female	Unknown			FL resident	05/09/20
22,278	Dade	63	Female	Unknown			FL resident	05/09/20
22,279	Dade	63	Male	Unknown			FL resident	05/09/20
22,280	Dade	97	Female	Unknown			FL resident	05/09/20
22,281	Dade	80	Male	Unknown			FL resident	05/09/20
22,282	Dade	51	Male	Unknown		Unknown	FL resident	05/09/20
22,283	Dade	67	Female	Unknown			FL resident	05/09/20
22,284	Dade	49	Male	Unknown		Unknown	FL resident	05/09/20
22,285	Dade	74	Female	Unknown		Unknown	FL resident	05/09/20
22,286	Dade	27	Female	No		Yes	FL resident	05/09/20
22,287	Dade	28	Male	No		Yes	FL resident	05/09/20
22,288	Dade	30	Male	No		Yes	FL resident	05/09/20
22,289	Dade	76	Female	No		No	FL resident	05/09/20
22,290	Dade	85	Male	No		No	FL resident	05/09/20
22,291	Dade	67	Male	No		Yes	FL resident	05/09/20
22,292	Dade	31	Male	No		Unknown	FL resident	05/09/20
22,293	Dade	27	Male	Unknown		Unknown	FL resident	05/09/20
22,294	Dade	72	Male	No		Unknown	FL resident	05/09/20
22,295	Dade	15	Female	No		Yes	FL resident	05/09/20
22,296	Dade	81	Male	No		Yes	FL resident	05/09/20
22,297	Dade	23	Male	Unknown			FL resident	05/09/20
22,298	Dade	32	Female	No		Yes	FL resident	05/09/20
22,299	Dade	81	Male	No		Unknown	FL resident	05/09/20
22,300	Dade	29	Female	Yes	FL; INDONESIA	Unknown	FL resident	05/09/20
22,301	Dade	26	Male	No		Yes	FL resident	05/09/20
22,302	Dade	64	Male	No		Unknown	FL resident	05/09/20
22,303	Dade	45	Female	Unknown		Yes	FL resident	05/09/20
22,304	Dade	46	Male	Unknown			FL resident	05/09/20
22,305	Dade	17	Female	Unknown			FL resident	05/09/20
22,306	Dade	25	Female	No		Unknown	FL resident	05/09/20
22,307	Dade	54	Female	Unknown			FL resident	05/09/20
22,308	Dade	93	Female	No		No	FL resident	05/09/20
22,309	Dade	75	Female	Unknown			FL resident	05/09/20
22,310	Dade	72	Male	No		Yes	FL resident	05/09/20
22,311	Dade	25	Male	No		Yes	FL resident	05/09/20
22,312	Dade	26	Female	No		No	FL resident	05/09/20
22,313	Dade	86	Female	Unknown			FL resident	05/09/20
22,314	Dade	32	Male	No		Unknown	FL resident	05/09/20
22,315	Dade	89	Female	Unknown			FL resident	05/09/20
22,316	Dade	25	Female	No		Unknown	FL resident	05/09/20
22,317	Dade	70	Male	Unknown			FL resident	05/09/20
22,318	Dade	48	Male	No		Unknown	FL resident	05/09/20
22,319	Dade	46	Female	No		No	FL resident	05/09/20
22,320	Dade	24	Female	No		Yes	FL resident	05/09/20
22,321	Dade	42	Female	No		Yes	FL resident	05/09/20
22,322	Dade	37	Male	Unknown			FL resident	05/09/20
22,323	Dade	48	Female	No		No	FL resident	05/09/20
22,324	Dade	57	Male	No		No	FL resident	05/09/20
22,325	Dade	59	Female	Unknown			FL resident	05/09/20
22,326	Dade	56	Female	No		Unknown	FL resident	05/09/20
22,327	Dade	43	Male	Unknown		Yes	FL resident	05/09/20
22,328	Dade	76	Male	Unknown			FL resident	05/09/20
22,329	Dade	47	Female	No		Yes	FL resident	05/09/20
22,330	Dade	93	Female	No		Yes	FL resident	05/09/20
22,331	Dade	72	Male	Yes	NJ	Yes	FL resident	05/09/20
22,332	Dade	21	Male	Unknown		Unknown	FL resident	05/09/20
22,333	Dade	25	Male	Unknown			FL resident	05/09/20
22,334	Dade		Male	Unknown			FL resident	05/09/20
22,335	Dade	23	Male	Unknown			FL resident	05/09/20

Coronavirus: line list of cases

Data verified as of May 14, 2020 at 10 AM

Data in this report are provisional and subject to change.

Case	County	Age	Gender	Travel related	Travel detail	Contact with a confirmed case	Jurisdiction	Date case counted
22,336	Dade	35	Male	Unknown			FL resident	05/09/20
22,337	Dade	53	Male	Unknown			FL resident	05/09/20
22,338	Dade	42	Male	No			FL resident	05/09/20
22,339	Dade	26	Male	Unknown		Unknown	FL resident	05/09/20
22,340	Dade	33	Male	No			FL resident	05/09/20
22,341	Dade	30	Male	No			FL resident	05/09/20
22,342	Dade		Male	No		Unknown	FL resident	05/09/20
22,343	Dade	42	Male	No		Unknown	FL resident	05/09/20
22,344	Dade	22	Male	No		Unknown	FL resident	05/09/20
22,345	Dade	26	Male	Unknown		Unknown	FL resident	05/09/20
22,346	Dade	37	Male	No		Unknown	FL resident	05/09/20
22,347	Dade	58	Male	Unknown			FL resident	05/09/20
22,348	Dade	26	Male	Unknown			FL resident	05/09/20
22,349	Dade	39	Male	Unknown			FL resident	05/09/20
22,350	Dade	27	Male	Unknown			FL resident	05/09/20
22,351	Dade	37	Male	Unknown			FL resident	05/09/20
22,352	Dade	41	Male	Unknown			FL resident	05/09/20
22,353	Dade	39	Male	Unknown			FL resident	05/09/20
22,354	Dade	33	Male	Unknown			FL resident	05/09/20
22,355	Dade	47	Male	Unknown			FL resident	05/09/20
22,356	Dade	55	Male	Unknown			FL resident	05/09/20
22,357	Dade	52	Male	No		Unknown	FL resident	05/09/20
22,358	Dade	42	Male	No		Yes	FL resident	05/09/20
22,359	Dade	40	Female	No		Yes	FL resident	05/09/20
22,360	Dade	48	Female	No		Yes	FL resident	05/09/20
22,361	Dade	43	Male	No		Unknown	FL resident	05/09/20
22,362	Dade	48	Female	No		No	FL resident	05/09/20
22,363	Dade	65	Male	Unknown			FL resident	05/09/20
22,364	Dade	28	Male	Unknown			FL resident	05/09/20
22,365	Dade	41	Male	No		Yes	FL resident	05/09/20
22,366	Dade	47	Female	No		Yes	FL resident	05/09/20
22,367	Dade	54	Female	No		Yes	FL resident	05/09/20
22,368	Dade	31	Male	No		Yes	FL resident	05/09/20
22,369	Dade	48	Male	No		Yes	FL resident	05/09/20
22,370	Dade	60	Female	Unknown		Yes	FL resident	05/09/20
22,371	Dade	66	Female	Unknown			FL resident	05/09/20
22,372	Dade	29	Male	Unknown			FL resident	05/09/20
22,373	Dade	42	Male	No		Unknown	FL resident	05/09/20
22,374	Dade	55	Male	Unknown			FL resident	05/09/20
22,375	Dade	54	Male	Unknown			FL resident	05/09/20
22,376	Dade	64	Male	Unknown			FL resident	05/09/20
22,377	Dade	41	Female	Unknown			FL resident	05/09/20
22,378	Dade	47	Female	Unknown			FL resident	05/09/20
22,379	Dade	51	Female	No		Unknown	FL resident	05/09/20
22,380	Dade	51	Female	No		Unknown	FL resident	05/09/20
22,381	Dade	39	Female	No		Yes	FL resident	05/09/20
22,382	Dade	67	Male	Unknown		Unknown	FL resident	05/09/20
22,383	Dade		Male	No		Unknown	FL resident	05/09/20
22,384	Dade	57	Male	No		No	FL resident	05/09/20
22,385	Dade	69	Female	Unknown			FL resident	05/09/20
22,386	Dade	50	Female	No		Yes	FL resident	05/09/20
22,387	Dade	63	Female	Unknown			FL resident	05/09/20
22,388	Dade	33	Female	No		No	FL resident	05/09/20
22,389	Dade	25	Male	No		No	FL resident	05/09/20
22,390	Dade	87	Male	No		Yes	FL resident	05/09/20
22,391	Dade	45	Male	No		Yes	FL resident	05/09/20
22,392	Dade	63	Female	No		Yes	FL resident	05/09/20
22,393	Dade	43	Male	No		Yes	FL resident	05/09/20
22,394	Dade	46	Female	No		No	FL resident	05/09/20
22,395	Dade	46	Male	Unknown			FL resident	05/09/20
22,396	Dade	61	Female	Unknown			FL resident	05/09/20
22,397	Dade	31	Female	Yes	GA	Yes	FL resident	05/09/20

Coronavirus: line list of cases

Data verified as of May 14, 2020 at 10 AM

Data in this report are provisional and subject to change.

Case	County	Age	Gender	Travel related	Travel detail	Contact with a confirmed case	Jurisdiction	Date case counted
22,398	Dade	62	Female	No		Yes	FL resident	05/09/20
22,399	Dade	62	Male	No		No	FL resident	05/09/20
22,400	Dade	26	Female	Unknown		Yes	FL resident	05/09/20
22,401	Dade	30	Female	No		Yes	FL resident	05/09/20
22,402	Dade	30	Female	Unknown			FL resident	05/09/20
22,403	Dade	34	Male	No		Yes	FL resident	05/09/20
22,404	Dade	48	Female	No		Yes	FL resident	05/09/20
22,405	Dade	75	Male	No		Unknown	FL resident	05/09/20
22,406	Dade	86	Female	No		Unknown	FL resident	05/09/20
22,407	Dade	77	Male	No		Unknown	FL resident	05/09/20
22,408	Dade	96	Male	No		Unknown	FL resident	05/09/20
22,409	Dade	85	Male	No		Unknown	FL resident	05/09/20
22,410	Dade	29	Male	Unknown			FL resident	05/09/20
22,411	Dade	64	Female	Unknown			FL resident	05/09/20
22,412	Dade	89	Female	No		Unknown	FL resident	05/09/20
22,413	Dade	90	Female	No		Unknown	FL resident	05/09/20
22,414	Dade	88	Female	No		Unknown	FL resident	05/09/20
22,415	Dade	57	Female	No		Unknown	FL resident	05/09/20
22,416	Dade	87	Female	No		Unknown	FL resident	05/09/20
22,417	Dade	86	Female	No		Yes	FL resident	05/09/20
22,418	Dade	84	Female	No		Unknown	FL resident	05/09/20
22,419	Dade	77	Male	No		Yes	FL resident	05/09/20
22,420	Dade	89	Male	No		Yes	FL resident	05/09/20
22,421	Dade	93	Female	No		Yes	FL resident	05/09/20
22,422	Dade	35	Female	Unknown			FL resident	05/09/20
22,423	Dade	79	Female	No		Unknown	FL resident	05/09/20
22,424	Dade	31	Female	Unknown			FL resident	05/09/20
22,425	Dade	88	Female	Unknown		Unknown	FL resident	05/09/20
22,426	Dade	43	Male	Unknown			FL resident	05/09/20
22,427	Dade	51	Female	Unknown			FL resident	05/09/20
22,428	Dade	38	Male	Unknown			FL resident	05/09/20
22,429	Dade	89	Male	Unknown			FL resident	05/09/20
22,430	Dade	55	Female	Unknown			FL resident	05/09/20
22,431	Dade	80	Male	Unknown		Unknown	FL resident	05/09/20
22,432	Dade	91	Female	Unknown			FL resident	05/09/20
22,433	Dade	61	Female	Unknown			FL resident	05/09/20
22,434	Dade	85	Male	Unknown			FL resident	05/09/20
22,435	Dade	84	Male	Unknown			FL resident	05/09/20
22,436	Dade	75	Male	No		Yes	FL resident	05/09/20
22,437	Dade	53	Male	No		Yes	FL resident	05/09/20
22,438	Dade	49	Female	No		Yes	FL resident	05/09/20
22,439	Dade	49	Male	Unknown			FL resident	05/09/20
22,440	Dade	43	Male	No		No	FL resident	05/09/20
22,441	Dade	63	Female	Unknown			FL resident	05/09/20
22,442	Dade	30	Male	Unknown		Unknown	FL resident	05/09/20
22,443	Dade	32	Female	Unknown			FL resident	05/09/20
22,444	Dade	52	Male	Unknown		Unknown	FL resident	05/09/20
22,445	Dade	66	Male	Unknown			FL resident	05/09/20
22,446	Dade	22	Male	Unknown			FL resident	05/09/20
22,447	Dade	45	Male	Unknown			FL resident	05/09/20
22,448	Dade	91	Female	No		Unknown	FL resident	05/09/20
22,449	Dade	33	Male	Unknown			FL resident	05/09/20
22,450	Dade	78	Female	Unknown			FL resident	05/09/20
22,451	Dade	70	Female	Unknown		Yes	FL resident	05/09/20
22,452	Dade	62	Female	No		Yes	FL resident	05/09/20
22,453	Dade	64	Female	No		Unknown	FL resident	05/09/20
22,454	Dade	56	Male	No		Yes	FL resident	05/09/20
22,455	Dade	73	Male	Unknown			FL resident	05/09/20
22,456	Dade	40	Male	Unknown			FL resident	05/09/20
22,457	Dade	77	Female	No		Yes	FL resident	05/09/20
22,458	Dade	19	Female	No		No	FL resident	05/09/20
22,459	Dade	37	Male	Unknown		Unknown	FL resident	05/09/20

Coronavirus: line list of cases

Data verified as of May 14, 2020 at 10 AM

Data in this report are provisional and subject to change.

Case	County	Age	Gender	Travel related	Travel detail	Contact with a confirmed case	Jurisdiction	Date case counted
22,460	Dade	31	Male	Yes	FL; LA	No	FL resident	05/09/20
22,461	Dade	88	Male	No		Yes	FL resident	05/09/20
22,462	Dade	89	Female	Unknown			FL resident	05/09/20
22,463	Dade	59	Female	Unknown			FL resident	05/09/20
22,464	Dade	65	Male	Unknown		No	FL resident	05/09/20
22,465	Dade	16	Female	Unknown		No	FL resident	05/09/20
22,466	Dade	59	Female	Yes	FL; NJ	Unknown	FL resident	05/09/20
22,467	Dade	32	Female	Unknown		Unknown	FL resident	05/09/20
22,468	Dade	83	Male	Unknown		Yes	FL resident	05/10/20
22,469	Dade	95	Female	Unknown			FL resident	05/10/20
22,470	Dade	90	Male	Unknown			FL resident	05/10/20
22,471	Dade	78	Male	Unknown			FL resident	05/10/20
22,472	Dade	63	Female	Unknown		Yes	FL resident	05/10/20
22,473	Dade	40	Female	No		Unknown	FL resident	05/10/20
22,474	Dade	32	Female	Unknown		No	FL resident	05/10/20
22,475	Dade	57	Male	Unknown		No	FL resident	05/10/20
22,476	Dade	26	Female	Unknown			FL resident	05/10/20
22,477	Dade	65	Male	Unknown		Unknown	FL resident	05/10/20
22,478	Dade	35	Female	Unknown		No	FL resident	05/10/20
22,479	Dade	32	Male	Unknown		No	FL resident	05/10/20
22,480	Dade	56	Male	Unknown		No	FL resident	05/10/20
22,481	Dade	51	Male	Unknown		Yes	FL resident	05/10/20
22,482	Dade	59	Male	Unknown			FL resident	05/10/20
22,483	Dade	69	Female	No		Yes	FL resident	05/10/20
22,484	Dade	62	Male	No		Yes	FL resident	05/10/20
22,485	Dade	63	Female	Unknown			FL resident	05/10/20
22,486	Dade	61	Female	No		Unknown	FL resident	05/10/20
22,487	Dade	63	Female	Unknown			FL resident	05/10/20
22,488	Dade	66	Male	Unknown		No	FL resident	05/10/20
22,489	Dade	24	Female	No		Yes	FL resident	05/10/20
22,490	Dade	39	Female	No		Yes	FL resident	05/10/20
22,491	Dade	34	Female	Unknown			FL resident	05/10/20
22,492	Dade	33	Female	No			FL resident	05/10/20
22,493	Dade	44	Female	No			FL resident	05/10/20
22,494	Dade	25	Female	No		Yes	FL resident	05/10/20
22,495	Dade	23	Male	No		Yes	FL resident	05/10/20
22,496	Dade	47	Female	No		Yes	FL resident	05/10/20
22,497	Dade	31	Male	Unknown			FL resident	05/10/20
22,498	Dade	71	Male	Unknown			FL resident	05/10/20
22,499	Dade	46	Female	No		Yes	FL resident	05/10/20
22,500	Dade	44	Male	No		Yes	FL resident	05/10/20
22,501	Dade	94	Male	No		Unknown	FL resident	05/10/20
22,502	Dade	31	Female	No		No	FL resident	05/10/20
22,503	Dade	75	Female	No			FL resident	05/10/20
22,504	Dade	63	Female	No			FL resident	05/10/20
22,505	Dade	39	Female	No			FL resident	05/10/20
22,506	Dade	40	Female	No			FL resident	05/10/20
22,507	Dade	24	Female	No			FL resident	05/10/20
22,508	Dade	38	Female	No			FL resident	05/10/20
22,509	Dade	57	Male	No		No	FL resident	05/10/20
22,510	Dade	47	Female	No			FL resident	05/10/20
22,511	Dade	41	Female	No			FL resident	05/10/20
22,512	Dade	60	Female	Unknown			FL resident	05/10/20
22,513	Dade	28	Female	Unknown			FL resident	05/10/20
22,514	Dade	38	Male	Unknown		Yes	FL resident	05/10/20
22,515	Dade	33	Female	No		Yes	FL resident	05/10/20
22,516	Dade	67	Female	Unknown			FL resident	05/10/20
22,517	Dade	15	Female	No		Yes	FL resident	05/10/20
22,518	Dade	45	Female	Unknown			FL resident	05/10/20
22,519	Dade	81	Male	Unknown			FL resident	05/10/20
22,520	Dade	58	Female	No		Yes	FL resident	05/10/20
22,521	Dade	93	Female	Unknown			FL resident	05/10/20

Coronavirus: line list of cases

Data verified as of May 14, 2020 at 10 AM

Data in this report are provisional and subject to change.

Case	County	Age	Gender	Travel related	Travel detail	Contact with a confirmed case	Jurisdiction	Date case counted
22,522	Dade	42	Female	Unknown			FL resident	05/10/20
22,523	Dade	84	Male	Unknown			FL resident	05/10/20
22,524	Dade	91	Female	Unknown			FL resident	05/10/20
22,525	Dade	87	Female	Unknown			FL resident	05/10/20
22,526	Dade	86	Male	Unknown			FL resident	05/10/20
22,527	Dade	90	Male	Unknown			FL resident	05/10/20
22,528	Dade	85	Male	Unknown			FL resident	05/10/20
22,529	Dade	81	Male	No			FL resident	05/10/20
22,530	Dade	45	Male	No		No	FL resident	05/10/20
22,531	Dade	96	Female	No			FL resident	05/10/20
22,532	Dade	91	Female	Unknown			FL resident	05/10/20
22,533	Dade	59	Male	Unknown			FL resident	05/10/20
22,534	Dade	80	Male	Unknown			FL resident	05/10/20
22,535	Dade	94	Male	Unknown			FL resident	05/10/20
22,536	Dade	86	Female	Unknown			FL resident	05/10/20
22,537	Dade	29	Female	No		Yes	FL resident	05/10/20
22,538	Dade	27	Female	Unknown			FL resident	05/10/20
22,539	Dade	76	Male	Unknown			FL resident	05/10/20
22,540	Dade	55	Female	Unknown			FL resident	05/10/20
22,541	Dade	68	Female	Unknown			FL resident	05/10/20
22,542	Dade	22	Male	No		No	FL resident	05/10/20
22,543	Dade	63	Female	Unknown			FL resident	05/10/20
22,544	Dade	60	Female	Unknown			FL resident	05/10/20
22,545	Dade	17	Male	No		Yes	FL resident	05/10/20
22,546	Dade	42	Female	Unknown			FL resident	05/10/20
22,547	Dade	50	Female	Unknown			FL resident	05/10/20
22,548	Dade	59	Female	Unknown			FL resident	05/10/20
22,549	Dade	58	Female	Unknown			FL resident	05/10/20
22,550	Dade	28	Male	No		Yes	FL resident	05/10/20
22,551	Dade	52	Female	Unknown			FL resident	05/10/20
22,552	Dade	47	Female	Unknown		Unknown	FL resident	05/10/20
22,553	Dade	57	Female	Unknown			FL resident	05/10/20
22,554	Dade	34	Female	Unknown			FL resident	05/10/20
22,555	Dade	60	Female	Unknown			FL resident	05/10/20
22,556	Dade	67	Female	Unknown			FL resident	05/10/20
22,557	Dade	45	Male	No		Unknown	FL resident	05/10/20
22,558	Dade	62	Female	Unknown			FL resident	05/10/20
22,559	Dade	26	Female	Unknown			FL resident	05/10/20
22,560	Dade	34	Female	Unknown			FL resident	05/10/20
22,561	Dade	36	Female	No		Yes	FL resident	05/10/20
22,562	Dade	25	Female	Unknown			FL resident	05/10/20
22,563	Dade	60	Female	Unknown		Yes	FL resident	05/10/20
22,564	Dade	26	Male	No		Unknown	FL resident	05/10/20
22,565	Dade	38	Female	Unknown			FL resident	05/10/20
22,566	Dade	89	Female	No		No	FL resident	05/10/20
22,567	Dade	38	Female	Unknown			FL resident	05/10/20
22,568	Dade	29	Female	Unknown			FL resident	05/10/20
22,569	Dade	41	Female	Unknown			FL resident	05/10/20
22,570	Dade	36	Female	Unknown			FL resident	05/10/20
22,571	Dade	12	Male	No		Yes	FL resident	05/10/20
22,572	Dade	14	Male	No		Yes	FL resident	05/10/20
22,573	Dade	32	Female	Unknown			FL resident	05/10/20
22,574	Dade	41	Female	No		Yes	FL resident	05/10/20
22,575	Dade	70	Female	Unknown			FL resident	05/10/20
22,576	Dade	56	Female	No		No	FL resident	05/10/20
22,577	Dade	53	Female	Unknown			FL resident	05/10/20
22,578	Dade	29	Female	Unknown			FL resident	05/10/20
22,579	Dade	54	Female	Unknown			FL resident	05/10/20
22,580	Dade	50	Female	Unknown			FL resident	05/10/20
22,581	Dade	71	Female	Unknown			FL resident	05/10/20
22,582	Dade	47	Male	No		Yes	FL resident	05/10/20
22,583	Dade	43	Male	No		Yes	FL resident	05/10/20

Coronavirus: line list of cases

Data verified as of May 14, 2020 at 10 AM

Data in this report are provisional and subject to change.

Case	County	Age	Gender	Travel related	Travel detail	Contact with a confirmed case	Jurisdiction	Date case counted
22,584	Dade	33	Male	No		No	FL resident	05/10/20
22,585	Dade	29	Female	Unknown			FL resident	05/10/20
22,586	Dade	38	Female	Unknown			FL resident	05/10/20
22,587	Dade	32	Female	Unknown			FL resident	05/10/20
22,588	Dade	45	Female	Unknown			FL resident	05/10/20
22,589	Dade	59	Female	Unknown			FL resident	05/10/20
22,590	Dade	45	Female	Unknown			FL resident	05/10/20
22,591	Dade	29	Female	Unknown			FL resident	05/10/20
22,592	Dade	34	Female	Unknown			FL resident	05/10/20
22,593	Dade	40	Female	Unknown			FL resident	05/10/20
22,594	Dade	49	Female	No		Unknown	FL resident	05/10/20
22,595	Dade	52	Female	Unknown			FL resident	05/10/20
22,596	Dade	67	Female	Unknown			FL resident	05/10/20
22,597	Dade	44	Female	Unknown			FL resident	05/10/20
22,598	Dade	34	Female	Unknown			FL resident	05/10/20
22,599	Dade	23	Female	Unknown			FL resident	05/10/20
22,600	Dade	36	Female	Unknown			FL resident	05/10/20
22,601	Dade	58	Female	No		No	FL resident	05/10/20
22,602	Dade	51	Female	No		Yes	FL resident	05/10/20
22,603	Dade	18	Male	Unknown		Yes	FL resident	05/10/20
22,604	Dade	33	Male	No		No	FL resident	05/10/20
22,605	Dade	64	Female	No		No	FL resident	05/10/20
22,606	Dade	42	Male	No		Yes	FL resident	05/10/20
22,607	Dade	45	Female	Unknown		Unknown	FL resident	05/10/20
22,608	Dade	37	Female	No		Yes	FL resident	05/10/20
22,609	Dade	34	Male	Unknown		Yes	FL resident	05/10/20
22,610	Dade	28	Female	Unknown			FL resident	05/10/20
22,611	Dade	34	Male	No		Yes	FL resident	05/10/20
22,612	Dade	48	Female	Unknown			FL resident	05/10/20
22,613	Dade	50	Female	No		Unknown	FL resident	05/10/20
22,614	Dade	47	Female	Unknown			FL resident	05/10/20
22,615	Dade	37	Female	No		No	FL resident	05/10/20
22,616	Dade	63	Female	Unknown			FL resident	05/10/20
22,617	Dade	51	Female	Unknown			FL resident	05/10/20
22,618	Dade	63	Male	No		Yes	FL resident	05/10/20
22,619	Dade	82	Male	No		No	FL resident	05/10/20
22,620	Dade	64	Male	No		Yes	FL resident	05/10/20
22,621	Dade	71	Male	No		Yes	FL resident	05/10/20
22,622	Dade	82	Female	No		Yes	FL resident	05/10/20
22,623	Dade	80	Male	No		Yes	FL resident	05/10/20
22,624	Dade	87	Female	No		Unknown	FL resident	05/10/20
22,625	Dade	70	Male	No		No	FL resident	05/10/20
22,626	Dade	42	Female	No		No	FL resident	05/10/20
22,627	Dade	85	Female	Unknown			FL resident	05/10/20
22,628	Dade	24	Male	No		Yes	FL resident	05/10/20
22,629	Dade	72	Male	Unknown			FL resident	05/11/20
22,630	Dade	76	Male	Unknown			FL resident	05/11/20
22,631	Dade	87	Female	Unknown			FL resident	05/11/20
22,632	Dade	87	Female	No		Unknown	FL resident	05/11/20
22,633	Dade	66	Male	No		Yes	FL resident	05/11/20
22,634	Dade	88	Female	Unknown			FL resident	05/11/20
22,635	Dade	80	Female	Unknown			FL resident	05/11/20
22,636	Dade	88	Female	No		Unknown	FL resident	05/11/20
22,637	Dade	89	Female	Unknown			FL resident	05/11/20
22,638	Dade	51	Male	Unknown			FL resident	05/11/20
22,639	Dade	75	Female	No		Yes	FL resident	05/11/20
22,640	Dade	42	Male	Unknown			FL resident	05/11/20
22,641	Dade	45	Male	No		Yes	FL resident	05/11/20
22,642	Dade	96	Female	No			FL resident	05/11/20
22,643	Dade	43	Male	Unknown		Yes	FL resident	05/11/20
22,644	Dade	73	Female	No		Unknown	FL resident	05/11/20
22,645	Dade	82	Female	Unknown			FL resident	05/11/20

Coronavirus: line list of cases

Data verified as of May 14, 2020 at 10 AM

Data in this report are provisional and subject to change.

Case	County	Age	Gender	Travel related	Travel detail	Contact with a confirmed case	Jurisdiction	Date case counted
22,646	Dade	67	Male	Unknown		Yes	FL resident	05/11/20
22,647	Dade	16	Male	No		Yes	FL resident	05/11/20
22,648	Dade	81	Female	Unknown			FL resident	05/11/20
22,649	Dade	75	Male	Unknown			FL resident	05/11/20
22,650	Dade	41	Female	No		No	FL resident	05/11/20
22,651	Dade	47	Male	Unknown			FL resident	05/11/20
22,652	Dade	44	Male	No		No	FL resident	05/11/20
22,653	Dade	34	Male	Unknown		Unknown	FL resident	05/11/20
22,654	Dade	34	Male	Unknown			FL resident	05/11/20
22,655	Dade	28	Male	Unknown			FL resident	05/11/20
22,656	Dade	61	Female	Unknown			FL resident	05/11/20
22,657	Dade	27	Male	Unknown			FL resident	05/11/20
22,658	Dade	26	Male	Unknown			FL resident	05/11/20
22,659	Dade	26	Male	Unknown			FL resident	05/11/20
22,660	Dade	23	Male	Unknown			FL resident	05/11/20
22,661	Dade	31	Male	Unknown			FL resident	05/11/20
22,662	Dade	42	Male	No		Unknown	FL resident	05/11/20
22,663	Dade	34	Female	No		Unknown	FL resident	05/11/20
22,664	Dade	27	Male	Unknown			FL resident	05/11/20
22,665	Dade	52	Male	Unknown		Unknown	FL resident	05/11/20
22,666	Dade	29	Male	No		Unknown	FL resident	05/11/20
22,667	Dade	25	Male	Unknown			FL resident	05/11/20
22,668	Dade	21	Male	No		Unknown	FL resident	05/11/20
22,669	Dade	30	Male	Unknown		Yes	FL resident	05/11/20
22,670	Dade	47	Male	Unknown			FL resident	05/11/20
22,671	Dade	37	Male	Unknown			FL resident	05/11/20
22,672	Dade	55	Male	No		Unknown	FL resident	05/11/20
22,673	Dade	28	Female	Unknown		Yes	FL resident	05/11/20
22,674	Dade	42	Male	No		Unknown	FL resident	05/11/20
22,675	Dade	48	Male	No		Unknown	FL resident	05/11/20
22,676	Dade	47	Male	No		Unknown	FL resident	05/11/20
22,677	Dade	31	Male	No		No	FL resident	05/11/20
22,678	Dade	34	Male	Unknown		Yes	FL resident	05/11/20
22,679	Dade	17	Female	No		Yes	FL resident	05/11/20
22,680	Dade	35	Male	Unknown			FL resident	05/11/20
22,681	Dade	30	Male	Unknown			FL resident	05/11/20
22,682	Dade	86	Female	Unknown			FL resident	05/11/20
22,683	Dade	62	Male	No		Yes	FL resident	05/11/20
22,684	Dade	24	Male	No		Yes	FL resident	05/11/20
22,685	Dade	19	Female	Unknown			FL resident	05/11/20
22,686	Dade	32	Male	No		Yes	FL resident	05/11/20
22,687	Dade	25	Male	No		Yes	FL resident	05/11/20
22,688	Dade	39	Male	No		Yes	FL resident	05/11/20
22,689	Dade	84	Female	No		Unknown	FL resident	05/11/20
22,690	Dade	43	Female	No		Yes	FL resident	05/11/20
22,691	Dade	68	Female	No		No	FL resident	05/11/20
22,692	Dade	26	Male	Yes	FL; GUATEMALA	No	FL resident	05/11/20
22,693	Dade	80	Female	No		Yes	FL resident	05/11/20
22,694	Dade	51	Female	No		Yes	FL resident	05/11/20
22,695	Dade	91	Male	Unknown			FL resident	05/11/20
22,696	Dade	38	Female	No		Yes	FL resident	05/11/20
22,697	Dade	72	Female	Yes	ECUADOR	No	FL resident	05/11/20
22,698	Dade	35	Female	No		Unknown	FL resident	05/11/20
22,699	Dade	57	Female	Unknown		Unknown	FL resident	05/11/20
22,700	Dade	62	Female	No		No	FL resident	05/11/20
22,701	Dade	95	Female	Unknown			FL resident	05/11/20
22,702	Dade	62	Male	Unknown			FL resident	05/11/20
22,703	Dade	60	Male	No		No	FL resident	05/11/20
22,704	Dade	55	Female	No		No	FL resident	05/11/20
22,705	Dade	39	Male	Unknown			FL resident	05/11/20
22,706	Dade	34	Female	No		Unknown	FL resident	05/11/20
22,707	Dade	46	Female	No		Yes	FL resident	05/11/20

Coronavirus: line list of cases

Data verified as of May 14, 2020 at 10 AM

Data in this report are provisional and subject to change.

Case	County	Age	Gender	Travel related	Travel detail	Contact with a confirmed case	Jurisdiction	Date case counted
22,708	Dade	23	Male	Yes	LA	No	FL resident	05/11/20
22,709	Dade	26	Female	No			FL resident	05/11/20
22,710	Dade	88	Female	No			FL resident	05/11/20
22,711	Dade	48	Male	No		No	FL resident	05/11/20
22,712	Dade	71	Female	Yes	DE; FL		FL resident	05/11/20
22,713	Dade	35	Male	No		Yes	FL resident	05/11/20
22,714	Dade	65	Female	No		Unknown	FL resident	05/11/20
22,715	Dade	31	Male	No		No	FL resident	05/11/20
22,716	Dade	37	Male	No		No	FL resident	05/11/20
22,717	Dade	66	Female	No		No	FL resident	05/11/20
22,718	Dade	18	Male	No		Yes	FL resident	05/11/20
22,719	Dade	38	Female	No		No	FL resident	05/11/20
22,720	Dade	72	Male	No		Unknown	FL resident	05/11/20
22,721	Dade	63	Male	No		Yes	FL resident	05/11/20
22,722	Dade	65	Male	Unknown			FL resident	05/11/20
22,723	Dade	43	Male	No		No	FL resident	05/11/20
22,724	Dade	48	Female	No			FL resident	05/11/20
22,725	Dade	19	Female	Unknown		Yes	FL resident	05/11/20
22,726	Dade	49	Female	No		Yes	FL resident	05/11/20
22,727	Dade	61	Male	No		Unknown	FL resident	05/11/20
22,728	Dade	28	Male	No		Yes	FL resident	05/11/20
22,729	Dade	66	Female	No		Yes	FL resident	05/11/20
22,730	Dade	37	Male	No		Yes	FL resident	05/11/20
22,731	Dade	60	Male	No		Yes	FL resident	05/11/20
22,732	Dade	83	Male	No		Unknown	FL resident	05/11/20
22,733	Dade	47	Female	Unknown			FL resident	05/11/20
22,734	Dade	80	Female	No			FL resident	05/11/20
22,735	Dade	24	Male	No		Yes	FL resident	05/11/20
22,736	Dade	17	Male	No		Yes	FL resident	05/11/20
22,737	Dade	2	Female	No		Unknown	FL resident	05/11/20
22,738	Dade	44	Male	Yes	FL; MI	Yes	FL resident	05/11/20
22,739	Dade	69	Male	No		Yes	FL resident	05/11/20
22,740	Dade	17	Female	No		Yes	FL resident	05/11/20
22,741	Dade	47	Male	No		Yes	FL resident	05/11/20
22,742	Dade	89	Male	No		Yes	FL resident	05/11/20
22,743	Dade	47	Female	No		Yes	FL resident	05/11/20
22,744	Dade	57	Female	No		Yes	FL resident	05/11/20
22,745	Dade	28	Male	No		No	FL resident	05/11/20
22,746	Dade	70	Female	No		Yes	FL resident	05/11/20
22,747	Dade	46	Female	Unknown		No	FL resident	05/11/20
22,748	Dade	53	Male	Unknown			FL resident	05/11/20
22,749	Dade	42	Male	No		Yes	FL resident	05/11/20
22,750	Dade	41	Female	Unknown			FL resident	05/11/20
22,751	Dade	51	Female	No		Yes	FL resident	05/11/20
22,752	Dade	39	Female	Yes	EUROPE	Yes	FL resident	05/11/20
22,753	Dade	24	Male	No		Yes	FL resident	05/11/20
22,754	Dade	56	Female	No		Yes	FL resident	05/11/20
22,755	Dade	25	Male	Unknown			FL resident	05/11/20
22,756	Dade	42	Female	Unknown			FL resident	05/11/20
22,757	Dade	24	Female	Unknown			FL resident	05/11/20
22,758	Dade	56	Female	Unknown			FL resident	05/11/20
22,759	Dade	52	Female	No		Yes	FL resident	05/11/20
22,760	Dade	26	Female	Unknown			FL resident	05/11/20
22,761	Dade	50	Female	No		Yes	FL resident	05/11/20
22,762	Dade	54	Female	Unknown			FL resident	05/11/20
22,763	Dade	41	Female	No		Yes	FL resident	05/11/20
22,764	Dade	38	Female	Unknown		Yes	FL resident	05/11/20
22,765	Dade	61	Male	Unknown			FL resident	05/11/20
22,766	Dade	53	Female	Unknown		No	FL resident	05/11/20
22,767	Dade	28	Male	Unknown			FL resident	05/11/20
22,768	Dade	38	Male	No		Yes	FL resident	05/11/20
22,769	Dade	64	Male	Unknown			FL resident	05/11/20

Coronavirus: line list of cases

Data verified as of May 14, 2020 at 10 AM

Data in this report are provisional and subject to change.

Case	County	Age	Gender	Travel related	Travel detail	Contact with a confirmed case	Jurisdiction	Date case counted
22,770	Dade	68	Female	Unknown			FL resident	05/11/20
22,771	Dade	42	Male	No		No	FL resident	05/11/20
22,772	Dade	53	Male	Unknown			FL resident	05/11/20
22,773	Dade	48	Female	No		Yes	FL resident	05/11/20
22,774	Dade	25	Female	No		No	FL resident	05/11/20
22,775	Dade	41	Female	Unknown			FL resident	05/11/20
22,776	Dade	87	Female	Unknown			FL resident	05/11/20
22,777	Dade	90	Male	No		Unknown	FL resident	05/11/20
22,778	Dade	21	Female	Unknown			FL resident	05/11/20
22,779	Dade	5	Female	No		Yes	FL resident	05/11/20
22,780	Dade	33	Male	No		Yes	FL resident	05/11/20
22,781	Dade	15	Female	No		No	FL resident	05/11/20
22,782	Dade	50	Male	No		No	FL resident	05/11/20
22,783	Dade	51	Female	No		Yes	FL resident	05/11/20
22,784	Dade	31	Male	Unknown			FL resident	05/11/20
22,785	Dade	56	Female	Unknown			FL resident	05/11/20
22,786	Dade	63	Male	Unknown			FL resident	05/11/20
22,787	Dade	59	Male	No		No	FL resident	05/11/20
22,788	Dade	9	Female	No		Yes	FL resident	05/11/20
22,789	Dade	38	Female	No		Yes	FL resident	05/11/20
22,790	Dade	47	Male	No		Unknown	FL resident	05/11/20
22,791	Dade	40	Female	No		Yes	FL resident	05/11/20
22,792	Dade	48	Female	No		Yes	FL resident	05/11/20
22,793	Dade	34	Female	No		Yes	FL resident	05/11/20
22,794	Dade	33	Male	No		Yes	FL resident	05/11/20
22,795	Dade	54	Male	No		No	FL resident	05/11/20
22,796	Dade	57	Female	No		Yes	FL resident	05/11/20
22,797	Dade	27	Male	No		Unknown	FL resident	05/12/20
22,798	Dade	21	Female	No		Yes	FL resident	05/12/20
22,799	Dade	44	Female	Unknown			FL resident	05/12/20
22,800	Dade	44	Female	No		Yes	FL resident	05/12/20
22,801	Dade	62	Male	No		Yes	FL resident	05/12/20
22,802	Dade	48	Female	No		Yes	FL resident	05/12/20
22,803	Dade	67	Female	No		Unknown	FL resident	05/12/20
22,804	Dade	45	Female	Unknown			FL resident	05/12/20
22,805	Dade	79	Female	No		Yes	FL resident	05/12/20
22,806	Dade	35	Male	Unknown		Unknown	FL resident	05/12/20
22,807	Dade	57	Female	No		Yes	FL resident	05/12/20
22,808	Dade	47	Female	Unknown		No	FL resident	05/12/20
22,809	Dade	19	Female	No		Yes	FL resident	05/12/20
22,810	Dade	58	Male	No		No	FL resident	05/12/20
22,811	Dade	35	Male	Unknown		Yes	FL resident	05/12/20
22,812	Dade	17	Male	No		Unknown	FL resident	05/12/20
22,813	Dade	21	Female	Unknown		Yes	FL resident	05/12/20
22,814	Dade	32	Male	Unknown		Unknown	FL resident	05/12/20
22,815	Dade	24	Female	No		Unknown	FL resident	05/12/20
22,816	Dade	51	Female	No		Yes	FL resident	05/12/20
22,817	Dade	22	Male	No		Unknown	FL resident	05/12/20
22,818	Dade	41	Male	Unknown		Unknown	FL resident	05/12/20
22,819	Dade	79	Female	No		Unknown	FL resident	05/12/20
22,820	Dade	63	Female	No		Unknown	FL resident	05/12/20
22,821	Dade	46	Female	No		No	FL resident	05/12/20
22,822	Dade	57	Male	No		Yes	FL resident	05/12/20
22,823	Dade	59	Female	No		Unknown	FL resident	05/12/20
22,824	Dade	51	Female	Unknown		Unknown	FL resident	05/12/20
22,825	Dade	61	Male	Unknown		Unknown	FL resident	05/12/20
22,826	Dade	30	Male	No		Unknown	FL resident	05/12/20
22,827	Dade	11	Male	No		Unknown	FL resident	05/12/20
22,828	Dade	34	Male	No		Unknown	FL resident	05/12/20
22,829	Dade	55	Male	Unknown			FL resident	05/12/20
22,830	Dade	44	Female	No		No	FL resident	05/12/20
22,831	Dade	15	Female	Unknown			FL resident	05/12/20

Coronavirus: line list of cases

Data verified as of May 14, 2020 at 10 AM

Data in this report are provisional and subject to change.

Case	County	Age	Gender	Travel related	Travel detail	Contact with a confirmed case	Jurisdiction	Date case counted
22,832	Dade	33	Male	Unknown			FL resident	05/12/20
22,833	Dade	51	Male	Unknown		No	FL resident	05/12/20
22,834	Dade	48	Female	No		Unknown	FL resident	05/12/20
22,835	Dade	57	Female	Unknown			FL resident	05/12/20
22,836	Dade	23	Female	Unknown			FL resident	05/12/20
22,837	Dade	58	Female	Unknown			FL resident	05/12/20
22,838	Dade	58	Male	Unknown			FL resident	05/12/20
22,839	Dade	47	Female	No		No	FL resident	05/12/20
22,840	Dade	65	Female	Unknown			FL resident	05/12/20
22,841	Dade	81	Female	No		No	FL resident	05/12/20
22,842	Dade	59	Female	Unknown		Unknown	FL resident	05/12/20
22,843	Dade	28	Female	Unknown		Unknown	FL resident	05/12/20
22,844	Dade	81	Male	No		Yes	FL resident	05/12/20
22,845	Dade	73	Male	Unknown			FL resident	05/12/20
22,846	Dade	23	Male	Unknown			FL resident	05/12/20
22,847	Dade	24	Female	No		No	FL resident	05/12/20
22,848	Dade	7	Male	No		Yes	FL resident	05/12/20
22,849	Dade	21	Female	No		No	FL resident	05/12/20
22,850	Dade	32	Female	Unknown		Unknown	FL resident	05/12/20
22,851	Dade	83	Female	No			FL resident	05/12/20
22,852	Dade	70	Female	Unknown			FL resident	05/12/20
22,853	Dade	84	Male	No		Unknown	FL resident	05/12/20
22,854	Dade	23	Male	No		Yes	FL resident	05/12/20
22,855	Dade	84	Female	No		No	FL resident	05/12/20
22,856	Dade	59	Male	No		Yes	FL resident	05/12/20
22,857	Dade	69	Male	Unknown			FL resident	05/12/20
22,858	Dade	74	Female	No		No	FL resident	05/12/20
22,859	Dade	79	Female	No		Unknown	FL resident	05/12/20
22,860	Dade	83	Male	No		Unknown	FL resident	05/12/20
22,861	Dade	59	Male	No		Unknown	FL resident	05/12/20
22,862	Dade	64	Female	No		No	FL resident	05/12/20
22,863	Dade	25	Female	No		Yes	FL resident	05/12/20
22,864	Dade	31	Male	No		No	FL resident	05/12/20
22,865	Dade	48	Female	Unknown			FL resident	05/12/20
22,866	Dade	30	Male	No		Yes	FL resident	05/12/20
22,867	Dade	22	Male	Unknown			FL resident	05/12/20
22,868	Dade	62	Female	No		Yes	FL resident	05/12/20
22,869	Dade	63	Female	Unknown			FL resident	05/12/20
22,870	Dade	72	Female	No		Unknown	FL resident	05/12/20
22,871	Dade	6	Female	Unknown		Unknown	FL resident	05/12/20
22,872	Dade	81	Female	Unknown		Yes	FL resident	05/12/20
22,873	Dade	23	Male	No		Yes	FL resident	05/12/20
22,874	Dade	28	Male	Unknown			FL resident	05/12/20
22,875	Dade	66	Female	No		Yes	FL resident	05/12/20
22,876	Dade	24	Female	No		Yes	FL resident	05/12/20
22,877	Dade	34	Female	No		No	FL resident	05/12/20
22,878	Dade	30	Male	No		Yes	FL resident	05/12/20
22,879	Dade	74	Female	Unknown			FL resident	05/12/20
22,880	Dade	48	Male	No		Unknown	FL resident	05/12/20
22,881	Dade	31	Female	No		Unknown	FL resident	05/12/20
22,882	Dade	54	Male	No		Unknown	FL resident	05/12/20
22,883	Dade	35	Female	No		No	FL resident	05/12/20
22,884	Dade	43	Male	Unknown			FL resident	05/12/20
22,885	Dade	20	Female	Unknown		Unknown	FL resident	05/12/20
22,886	Dade	37	Male	No		Unknown	FL resident	05/12/20
22,887	Dade	60	Male	Unknown			FL resident	05/12/20
22,888	Dade	70	Male	No		Yes	FL resident	05/12/20
22,889	Dade	73	Male	No		No	FL resident	05/12/20
22,890	Dade	57	Female	No		No	FL resident	05/12/20
22,891	Dade	46	Male	No		Unknown	FL resident	05/12/20
22,892	Dade	83	Male	No		Yes	FL resident	05/12/20
22,893	Dade	64	Male	Unknown			FL resident	05/12/20

Coronavirus: line list of cases

Data verified as of May 14, 2020 at 10 AM

Data in this report are provisional and subject to change.

Case	County	Age	Gender	Travel related	Travel detail	Contact with a confirmed case	Jurisdiction	Date case counted
22,894	Dade	50	Female	No		Yes	FL resident	05/12/20
22,895	Dade	60	Female	Unknown			FL resident	05/12/20
22,896	Dade	49	Male	Unknown			FL resident	05/12/20
22,897	Dade	61	Female	Unknown			FL resident	05/12/20
22,898	Dade	69	Male	Unknown			FL resident	05/12/20
22,899	Dade	85	Male	Unknown			FL resident	05/12/20
22,900	Dade	54	Male	No		No	FL resident	05/12/20
22,901	Dade	89	Male	Unknown			FL resident	05/12/20
22,902	Dade	27	Female	Unknown			FL resident	05/12/20
22,903	Dade	27	Female	No		No	FL resident	05/12/20
22,904	Dade	37	Male	Unknown			FL resident	05/12/20
22,905	Dade	58	Female	No		Yes	FL resident	05/12/20
22,906	Dade	64	Male	No		Yes	FL resident	05/12/20
22,907	Dade	62	Male	No			FL resident	05/12/20
22,908	Dade	40	Female	No		No	FL resident	05/12/20
22,909	Dade	41	Male	No		No	FL resident	05/12/20
22,910	Dade	61	Female	No		Yes	FL resident	05/12/20
22,911	Dade	80	Female	Unknown			FL resident	05/12/20
22,912	Dade	66	Male	No		Yes	FL resident	05/12/20
22,913	Dade	72	Male	No		Yes	FL resident	05/12/20
22,914	Dade	47	Male	No		Yes	FL resident	05/12/20
22,915	Dade	58	Female	No		Yes	FL resident	05/12/20
22,916	Dade	55	Male	No		Yes	FL resident	05/12/20
22,917	Dade	90	Male	Unknown			FL resident	05/12/20
22,918	Dade	66	Female	No		Yes	FL resident	05/12/20
22,919	Dade	99	Male	No			FL resident	05/12/20
22,920	Dade	55	Male	Unknown			FL resident	05/12/20
22,921	Dade	74	Female	No			FL resident	05/12/20
22,922	Dade	72	Male	Unknown			FL resident	05/12/20
22,923	Dade	66	Male	Unknown			FL resident	05/12/20
22,924	Dade	50	Male	No		Yes	FL resident	05/12/20
22,925	Dade	62	Male	No		Yes	FL resident	05/12/20
22,926	Dade	82	Female	Unknown			FL resident	05/12/20
22,927	Dade	34	Female	No			FL resident	05/12/20
22,928	Dade	85	Female	Unknown			FL resident	05/12/20
22,929	Dade	47	Female	No			FL resident	05/12/20
22,930	Dade	82	Female	No		Unknown	FL resident	05/12/20
22,931	Dade	60	Male	No		Yes	FL resident	05/12/20
22,932	Dade	76	Female	No			FL resident	05/12/20
22,933	Dade	23	Female	No			FL resident	05/12/20
22,934	Dade	88	Male	No		Yes	FL resident	05/12/20
22,935	Dade	22	Male	Unknown			FL resident	05/12/20
22,936	Dade	43	Male	Unknown			FL resident	05/12/20
22,937	Dade	43	Female	Unknown			FL resident	05/12/20
22,938	Dade	85	Female	Unknown			FL resident	05/12/20
22,939	Dade	84	Female	No		No	FL resident	05/12/20
22,940	Dade	79	Female	Unknown			FL resident	05/12/20
22,941	Dade	85	Male	Unknown			FL resident	05/12/20
22,942	Dade	2	Female	No		Yes	FL resident	05/12/20
22,943	Dade	75	Male	Unknown			FL resident	05/12/20
22,944	Dade	74	Male	Unknown			FL resident	05/12/20
22,945	Dade	86	Female	No		Yes	FL resident	05/12/20
22,946	Dade	39	Female	No		No	FL resident	05/12/20
22,947	Dade	57	Male	Unknown			FL resident	05/12/20
22,948	Dade	35	Female	No		No	FL resident	05/12/20
22,949	Dade	59	Female	Unknown			FL resident	05/12/20
22,950	Dade	75	Female	Unknown			FL resident	05/12/20
22,951	Dade	26	Female	No		Yes	FL resident	05/13/20
22,952	Dade	75	Male	Unknown			FL resident	05/13/20
22,953	Dade	63	Female	Unknown			FL resident	05/13/20
22,954	Dade	47	Female	Unknown			FL resident	05/13/20
22,955	Dade	48	Female	Unknown			FL resident	05/13/20

Coronavirus: line list of cases

Data verified as of May 14, 2020 at 10 AM

Data in this report are provisional and subject to change.

Case	County	Age	Gender	Travel related	Travel detail	Contact with a confirmed case	Jurisdiction	Date case counted
22,956	Dade	86	Female	Unknown			FL resident	05/13/20
22,957	Dade	22	Female	Unknown			FL resident	05/13/20
22,958	Dade	48	Female	Unknown			FL resident	05/13/20
22,959	Dade	86	Female	No		Yes	FL resident	05/13/20
22,960	Dade	84	Female	No		Yes	FL resident	05/13/20
22,961	Dade	42	Female	No			FL resident	05/13/20
22,962	Dade	27	Female	Yes	BAHAMAS	Yes	FL resident	05/13/20
22,963	Dade	26	Female	Unknown			FL resident	05/13/20
22,964	Dade	21	Female	No		Yes	FL resident	05/13/20
22,965	Dade	52	Male	No		No	FL resident	05/13/20
22,966	Dade	59	Female	Unknown		Unknown	FL resident	05/13/20
22,967	Dade	20	Male	No		Yes	FL resident	05/13/20
22,968	Dade	56	Female	Unknown			FL resident	05/13/20
22,969	Dade	57	Male	No		Yes	FL resident	05/13/20
22,970	Dade	57	Male	No		Unknown	FL resident	05/13/20
22,971	Dade	49	Male	No		Unknown	FL resident	05/13/20
22,972	Dade	26	Male	Unknown			FL resident	05/13/20
22,973	Dade	86	Female	Unknown			FL resident	05/13/20
22,974	Dade	35	Male	No			FL resident	05/13/20
22,975	Dade	74	Female	No		Unknown	FL resident	05/13/20
22,976	Dade	25	Male	Unknown			FL resident	05/13/20
22,977	Dade	21	Female	Unknown			FL resident	05/13/20
22,978	Dade	33	Male	Unknown			FL resident	05/13/20
22,979	Dade	34	Male	No		Unknown	FL resident	05/13/20
22,980	Dade	24	Female	Unknown			FL resident	05/13/20
22,981	Dade	81	Female	Unknown			FL resident	05/13/20
22,982	Dade	50	Male	No		Unknown	FL resident	05/13/20
22,983	Dade	70	Male	No		Yes	FL resident	05/13/20
22,984	Dade	81	Female	Unknown			FL resident	05/13/20
22,985	Dade	51	Female	No		Yes	FL resident	05/13/20
22,986	Dade	95	Female	Unknown			FL resident	05/13/20
22,987	Dade	29	Female	Unknown			FL resident	05/13/20
22,988	Dade	20	Male	Unknown			FL resident	05/13/20
22,989	Dade	27	Female	No		Yes	FL resident	05/13/20
22,990	Dade	20	Female	Unknown			FL resident	05/13/20
22,991	Dade	52	Male	No		Yes	FL resident	05/13/20
22,992	Dade	31	Female	No		Yes	FL resident	05/13/20
22,993	Dade	32	Male	No		Yes	FL resident	05/13/20
22,994	Dade	25	Male	No		Yes	FL resident	05/13/20
22,995	Dade	76	Female	Unknown			FL resident	05/13/20
22,996	Dade	61	Male	Unknown			FL resident	05/13/20
22,997	Dade	79	Female	Unknown			FL resident	05/13/20
22,998	Dade	25	Female	Unknown			FL resident	05/13/20
22,999	Dade	45	Female	Unknown			FL resident	05/13/20
23,000	Dade	55	Female	Unknown			FL resident	05/13/20
23,001	Dade	52	Female	Unknown			FL resident	05/13/20
23,002	Dade	34	Female	Unknown			FL resident	05/13/20
23,003	Dade	46	Female	Unknown			FL resident	05/13/20
23,004	Dade	45	Male	Unknown			FL resident	05/13/20
23,005	Dade	59	Female	Unknown			FL resident	05/13/20
23,006	Dade	56	Female	Unknown			FL resident	05/13/20
23,007	Dade	32	Male	Unknown			FL resident	05/13/20
23,008	Dade	39	Female	Unknown			FL resident	05/13/20
23,009	Dade	51	Female	Unknown			FL resident	05/13/20
23,010	Dade	56	Female	Unknown			FL resident	05/13/20
23,011	Dade	35	Female	Unknown			FL resident	05/13/20
23,012	Dade	49	Male	Unknown			FL resident	05/13/20
23,013	Dade	46	Female	Unknown			FL resident	05/13/20
23,014	Dade	30	Female	Unknown			FL resident	05/13/20
23,015	Dade	29	Male	Unknown			FL resident	05/13/20
23,016	Dade	63	Female	Unknown			FL resident	05/13/20
23,017	Dade	58	Male	Unknown			FL resident	05/13/20

Coronavirus: line list of cases

Data verified as of May 14, 2020 at 10 AM

Data in this report are provisional and subject to change.

Case	County	Age	Gender	Travel related	Travel detail	Contact with a confirmed case	Jurisdiction	Date case counted
23,018	Dade	54	Female	Unknown			FL resident	05/13/20
23,019	Dade	46	Female	No		Yes	FL resident	05/13/20
23,020	Dade	84	Male	Unknown			FL resident	05/13/20
23,021	Dade	54	Female	No		No	FL resident	05/13/20
23,022	Dade	22	Male	No		Yes	FL resident	05/13/20
23,023	Dade	21	Female	No		Yes	FL resident	05/13/20
23,024	Dade	16	Female	No		Yes	FL resident	05/13/20
23,025	Dade	22	Female	Unknown			FL resident	05/13/20
23,026	Dade	47	Male	No		Yes	FL resident	05/13/20
23,027	Dade	20	Female	No		Yes	FL resident	05/13/20
23,028	Dade	48	Female	Unknown			FL resident	05/13/20
23,029	Dade	54	Male	No		No	FL resident	05/13/20
23,030	Dade	57	Male	No			FL resident	05/13/20
23,031	Dade	42	Female	Unknown			FL resident	05/13/20
23,032	Dade	58	Male	No		Yes	FL resident	05/13/20
23,033	Dade	62	Female	Unknown			FL resident	05/13/20
23,034	Dade	35	Female	Unknown			FL resident	05/13/20
23,035	Dade	38	Female	Unknown			FL resident	05/13/20
23,036	Dade	24	Female	Unknown			FL resident	05/13/20
23,037	Dade	34	Female	Unknown			FL resident	05/13/20
23,038	Dade	35	Female	Unknown			FL resident	05/13/20
23,039	Dade	55	Female	Unknown			FL resident	05/13/20
23,040	Dade	40	Female	No		Yes	FL resident	05/13/20
23,041	Dade	48	Female	No			FL resident	05/13/20
23,042	Dade	36	Female	Unknown			FL resident	05/13/20
23,043	Dade	38	Female	Unknown			FL resident	05/13/20
23,044	Dade	38	Female	Unknown			FL resident	05/13/20
23,045	Dade	28	Female	Unknown			FL resident	05/13/20
23,046	Dade	58	Female	Unknown			FL resident	05/13/20
23,047	Dade	32	Female	Unknown			FL resident	05/13/20
23,048	Dade	38	Female	Unknown			FL resident	05/13/20
23,049	Dade	47	Female	Unknown			FL resident	05/13/20
23,050	Dade	54	Female	Unknown			FL resident	05/13/20
23,051	Dade	48	Female	Unknown			FL resident	05/13/20
23,052	Dade	62	Female	Unknown			FL resident	05/13/20
23,053	Dade	42	Male	Unknown			FL resident	05/13/20
23,054	Dade	35	Female	Unknown			FL resident	05/13/20
23,055	Dade	51	Female	Unknown			FL resident	05/13/20
23,056	Dade	37	Female	Unknown			FL resident	05/13/20
23,057	Dade	54	Female	No			FL resident	05/13/20
23,058	Dade	29	Male	Unknown			FL resident	05/13/20
23,059	Dade	65	Female	No		Yes	FL resident	05/13/20
23,060	Dade	50	Female	Unknown			FL resident	05/13/20
23,061	Dade	57	Female	Unknown			FL resident	05/13/20
23,062	Dade	35	Female	Unknown			FL resident	05/13/20
23,063	Dade	42	Male	Unknown			FL resident	05/13/20
23,064	Dade	56	Female	Unknown			FL resident	05/13/20
23,065	Dade	36	Female	Unknown			FL resident	05/13/20
23,066	Dade	59	Female	No		Yes	FL resident	05/13/20
23,067	Dade	32	Female	Unknown			FL resident	05/13/20
23,068	Dade	33	Female	Unknown			FL resident	05/13/20
23,069	Dade	36	Female	Unknown			FL resident	05/13/20
23,070	Dade	45	Female	Unknown			FL resident	05/13/20
23,071	Dade	54	Female	Unknown			FL resident	05/13/20
23,072	Dade	54	Female	Unknown			FL resident	05/13/20
23,073	Dade	50	Female	Unknown			FL resident	05/13/20
23,074	Dade	33	Male	Unknown			FL resident	05/13/20
23,075	Dade	59	Female	Unknown			FL resident	05/13/20
23,076	Dade	43	Female	Unknown			FL resident	05/13/20
23,077	Dade	55	Female	Unknown			FL resident	05/13/20
23,078	Dade	49	Female	Unknown			FL resident	05/13/20
23,079	Dade	42	Male	Unknown			FL resident	05/13/20

Coronavirus: line list of cases

Data verified as of May 14, 2020 at 10 AM

Data in this report are provisional and subject to change.

Case	County	Age	Gender	Travel related	Travel detail	Contact with a confirmed case	Jurisdiction	Date case counted
23,080	Dade	36	Female	No		Yes	FL resident	05/13/20
23,081	Dade	40	Female	Unknown			FL resident	05/13/20
23,082	Dade	45	Female	Unknown			FL resident	05/13/20
23,083	Dade	28	Male	No		Yes	FL resident	05/13/20
23,084	Dade	63	Female	Unknown			FL resident	05/13/20
23,085	Dade	39	Female	No		Yes	FL resident	05/13/20
23,086	Dade	37	Female	Unknown			FL resident	05/13/20
23,087	Dade	25	Female	Unknown			FL resident	05/13/20
23,088	Dade	32	Female	Unknown			FL resident	05/13/20
23,089	Dade	31	Female	Unknown			FL resident	05/13/20
23,090	Dade	34	Female	Unknown			FL resident	05/13/20
23,091	Dade	32	Female	Unknown			FL resident	05/13/20
23,092	Dade	61	Female	No		Yes	FL resident	05/13/20
23,093	Dade	49	Female	Unknown			FL resident	05/13/20
23,094	Dade	63	Female	Unknown			FL resident	05/13/20
23,095	Dade	24	Female	Unknown			FL resident	05/13/20
23,096	Dade	49	Female	Unknown			FL resident	05/13/20
23,097	Dade	64	Female	Unknown			FL resident	05/13/20
23,098	Dade	59	Female	Unknown			FL resident	05/13/20
23,099	Dade	40	Female	Unknown			FL resident	05/13/20
23,100	Dade	42	Female	Unknown			FL resident	05/13/20
23,101	Dade	25	Female	Unknown		Yes	FL resident	05/13/20
23,102	Dade	52	Female	Unknown			FL resident	05/13/20
23,103	Dade	21	Female	Unknown			FL resident	05/13/20
23,104	Dade	40	Female	Unknown			FL resident	05/13/20
23,105	Dade	60	Female	Unknown			FL resident	05/13/20
23,106	Dade	24	Female	Unknown			FL resident	05/13/20
23,107	Dade	55	Female	Unknown			FL resident	05/13/20
23,108	Dade	47	Female	Unknown			FL resident	05/13/20
23,109	Dade	41	Female	Unknown			FL resident	05/13/20
23,110	Dade	43	Female	Unknown			FL resident	05/13/20
23,111	Dade	57	Female	Unknown			FL resident	05/13/20
23,112	Dade	48	Female	Unknown			FL resident	05/13/20
23,113	Dade	32	Female	Unknown			FL resident	05/13/20
23,114	Dade	32	Female	Unknown			FL resident	05/13/20
23,115	Dade	27	Female	Unknown			FL resident	05/13/20
23,116	Dade	30	Female	Unknown			FL resident	05/13/20
23,117	Dade	73	Male	Unknown			FL resident	05/13/20
23,118	Dade	60	Female	Unknown			FL resident	05/13/20
23,119	Dade	45	Female	Unknown			FL resident	05/13/20
23,120	Dade	45	Female	Unknown			FL resident	05/13/20
23,121	Dade	61	Male	Unknown			FL resident	05/13/20
23,122	Dade	53	Male	Unknown			FL resident	05/13/20
23,123	Dade	84	Female	No		Unknown	FL resident	05/13/20
23,124	Dade	26	Male	Unknown			FL resident	05/13/20
23,125	Dade	36	Male	Unknown			FL resident	05/13/20
23,126	Dade	34	Female	Unknown			FL resident	05/13/20
23,127	Dade	33	Female	Unknown			FL resident	05/13/20
23,128	Dade	54	Male	No		No	FL resident	05/13/20
23,129	Dade	44	Female	Unknown			FL resident	05/13/20
23,130	Dade	50	Female	No		No	FL resident	05/13/20
23,131	Dade	31	Male	No		Yes	FL resident	05/13/20
23,132	Dade	51	Female	No		No	FL resident	05/13/20
23,133	Dade	56	Female	No		No	FL resident	05/13/20
23,134	Dade	64	Female	No		No	FL resident	05/13/20
23,135	Dade	45	Male	Unknown			FL resident	05/13/20
23,136	Dade	18	Female	Unknown			FL resident	05/13/20
23,137	Dade	42	Female	No		Yes	FL resident	05/13/20
23,138	Dade	71	Unknown	Unknown			FL resident	05/13/20
23,139	Dade	29	Male	Unknown			FL resident	05/13/20
23,140	Dade	42	Female	Unknown			FL resident	05/13/20
23,141	Dade	77	Female	Unknown			FL resident	05/13/20

Coronavirus: line list of cases

Data verified as of May 14, 2020 at 10 AM

Data in this report are provisional and subject to change.

Case	County	Age	Gender	Travel related	Travel detail	Contact with a confirmed case	Jurisdiction	Date case counted
23,142	Dade	50	Female	Unknown			FL resident	05/13/20
23,143	Dade	86	Female	Unknown			FL resident	05/13/20
23,144	Dade	21	Female	Unknown			FL resident	05/13/20
23,145	Dade	40	Female	Unknown			FL resident	05/13/20
23,146	Dade	66	Female	Unknown			FL resident	05/13/20
23,147	Dade	91	Female	Unknown			FL resident	05/13/20
23,148	Dade	75	Male	Unknown			FL resident	05/13/20
23,149	Dade	56	Female	Unknown			FL resident	05/13/20
23,150	Dade	22	Female	Unknown			FL resident	05/13/20
23,151	Dade	37	Female	No		Yes	FL resident	05/13/20
23,152	Dade	69	Male	Unknown			FL resident	05/13/20
23,153	Dade	63	Male	Unknown			FL resident	05/13/20
23,154	Dade	57	Male	Unknown			FL resident	05/13/20
23,155	Dade	86	Female	Unknown			FL resident	05/13/20
23,156	Dade	36	Unknown	Unknown			FL resident	05/13/20
23,157	Dade	67	Male	Unknown			FL resident	05/13/20
23,158	Dade	53	Female	Unknown		Yes	FL resident	05/13/20
23,159	Dade	81	Male	Unknown			FL resident	05/13/20
23,160	Dade	68	Male	Unknown			FL resident	05/13/20
23,161	Dade	87	Male	Unknown			FL resident	05/13/20
23,162	Dade	52	Male	Unknown			FL resident	05/13/20
23,163	Dade	81	Male	Unknown			FL resident	05/13/20
23,164	Dade	38	Female	Unknown			FL resident	05/13/20
23,165	Dade	58	Female	Unknown			FL resident	05/13/20
23,166	Dade	77	Female	Unknown			FL resident	05/13/20
23,167	Dade	22	Female	Unknown			FL resident	05/13/20
23,168	Dade	84	Female	Unknown			FL resident	05/13/20
23,169	Dade	15	Female	Unknown			FL resident	05/13/20
23,170	Dade	76	Male	Unknown			FL resident	05/13/20
23,171	Dade	77	Male	Unknown			FL resident	05/13/20
23,172	Dade	23	Female	Unknown			FL resident	05/13/20
23,173	Dade	55	Female	Unknown			FL resident	05/13/20
23,174	Dade	33	Male	Unknown			FL resident	05/13/20
23,175	Dade	79	Female	Unknown			FL resident	05/13/20
23,176	Dade	94	Female	Unknown			FL resident	05/13/20
23,177	Dade	35	Unknown	Unknown			FL resident	05/13/20
23,178	Dade	39	Female	Unknown			FL resident	05/13/20
23,179	Dade	30	Female	Unknown			FL resident	05/13/20
23,180	Dade	59	Male	Unknown			FL resident	05/13/20
23,181	Dade	26	Male	Unknown			FL resident	05/13/20
23,182	Dade	28	Female	Unknown			FL resident	05/13/20
23,183	Dade	56	Male	Unknown			FL resident	05/13/20
23,184	Dade	58	Female	Unknown			FL resident	05/13/20
23,185	Dade	68	Female	Unknown			FL resident	05/13/20
23,186	Dade	56	Female	Unknown			FL resident	05/13/20
23,187	Dade	67	Male	Unknown			FL resident	05/13/20
23,188	Dade	50	Male	Unknown			FL resident	05/13/20
23,189	Dade	93	Female	Unknown			FL resident	05/13/20
23,190	Dade	60	Female	Unknown			FL resident	05/13/20
23,191	Dade	71	Male	Unknown			FL resident	05/13/20
23,192	Dade	74	Female	Unknown			FL resident	05/13/20
23,193	Dade	70	Male	Unknown			FL resident	05/13/20
23,194	Dade	63	Unknown	Unknown			FL resident	05/13/20
23,195	Dade	84	Male	Unknown			FL resident	05/13/20
23,196	Dade	58	Female	Unknown			FL resident	05/13/20
23,197	Dade	62	Female	Unknown			FL resident	05/13/20
23,198	Dade	91	Male	Unknown			FL resident	05/13/20
23,199	Dade	83	Female	Unknown			FL resident	05/13/20
23,200	Dade	63	Female	Unknown			FL resident	05/13/20
23,201	Dade	55	Female	Unknown			FL resident	05/13/20
23,202	Dade		Unknown	Unknown			FL resident	05/13/20
23,203	Dade	49	Female	Unknown			FL resident	05/13/20

Coronavirus: line list of cases

Data verified as of May 14, 2020 at 10 AM

Data in this report are provisional and subject to change.

Case	County	Age	Gender	Travel related	Travel detail	Contact with a confirmed case	Jurisdiction	Date case counted
23,204	Dade	33	Male	Unknown			FL resident	05/13/20
23,205	Dade	71	Male	Unknown			FL resident	05/13/20
23,206	Dade	50	Male	Unknown			FL resident	05/13/20
23,207	Dade	51	Female	Unknown			FL resident	05/13/20
23,208	Dade	66	Male	Unknown			FL resident	05/13/20
23,209	Dade	58	Female	Unknown			FL resident	05/13/20
23,210	Dade	69	Female	Unknown			FL resident	05/13/20
23,211	Dade	84	Male	Unknown			FL resident	05/13/20
23,212	Dade	87	Male	Unknown			FL resident	05/13/20
23,213	Dade	70	Female	Unknown			FL resident	05/13/20
23,214	Dade	67	Female	Unknown			FL resident	05/13/20
23,215	Dade	85	Unknown	Unknown			FL resident	05/13/20
23,216	Dade	89	Female	Unknown			FL resident	05/13/20
23,217	Dade	72	Male	Unknown			FL resident	05/13/20
23,218	Dade	78	Male	Unknown			FL resident	05/13/20
23,219	Dade	72	Male	Unknown			FL resident	05/13/20
23,220	Dade	80	Female	Unknown			FL resident	05/13/20
23,221	Dade	69	Male	Unknown			FL resident	05/13/20
23,222	Dade	93	Male	Unknown			FL resident	05/13/20
23,223	Dade	47	Female	Unknown			FL resident	05/13/20
23,224	Dade	61	Female	Unknown			FL resident	05/13/20
23,225	Dade	83	Female	Unknown			FL resident	05/13/20
23,226	Dade	61	Male	Unknown			FL resident	05/13/20
23,227	Dade	85	Female	Unknown			FL resident	05/13/20
23,228	Dade	22	Female	Unknown			FL resident	05/13/20
23,229	Dade	61	Female	Unknown			FL resident	05/13/20
23,230	Dade	68	Male	Unknown		Yes	FL resident	05/13/20
23,231	Dade	45	Female	Unknown			FL resident	05/13/20
23,232	Dade	98	Female	Unknown			FL resident	05/14/20
23,233	Dade	28	Male	Unknown			FL resident	05/14/20
23,234	Dade	81	Male	Unknown			FL resident	05/14/20
23,235	Dade	72	Female	Unknown			FL resident	05/14/20
23,236	Dade	49	Male	Unknown			FL resident	05/14/20
23,237	Dade	72	Female	Unknown			FL resident	05/14/20
23,238	Dade	87	Female	Unknown			FL resident	05/14/20
23,239	Dade	27	Female	Unknown			FL resident	05/14/20
23,240	Dade	63	Male	Unknown			FL resident	05/14/20
23,241	Dade	0	Male	Unknown			FL resident	05/14/20
23,242	Dade	57	Male	Unknown			FL resident	05/14/20
23,243	Dade	74	Male	Unknown			FL resident	05/14/20
23,244	Dade	42	Male	Unknown			FL resident	05/14/20
23,245	Dade	70	Female	Unknown			FL resident	05/14/20
23,246	Dade	66	Male	Unknown			FL resident	05/14/20
23,247	Dade	72	Female	Unknown			FL resident	05/14/20
23,248	Dade	82	Female	Unknown			FL resident	05/14/20
23,249	Dade	87	Female	Unknown			FL resident	05/14/20
23,250	Dade	21	Male	Unknown			FL resident	05/14/20
23,251	Dade	27	Male	Unknown			FL resident	05/14/20
23,252	Dade	42	Male	Yes	BRAZIL; FL; TX	No	Non-FL resident	03/15/20
23,253	Dade	66	Male	Yes	FL; NY	No	Non-FL resident	03/16/20
23,254	Dade	69	Female	No		Yes	Non-FL resident	03/16/20
23,255	Dade	51	Male	Yes	Bahamas; CA; IL	Unknown	Non-FL resident	03/17/20
23,256	Dade	33	Male	Unknown		Unknown	Non-FL resident	03/17/20
23,257	Dade	80	Female	Yes	ISRAEL; VENEZUELA	No	Non-FL resident	03/18/20
23,258	Dade	36	Male	Yes	SPAIN	No	Non-FL resident	03/19/20
23,259	Dade	64	Male	Unknown		Unknown	Non-FL resident	03/19/20
23,260	Dade	60	Female	Unknown		Unknown	Non-FL resident	03/19/20
23,261	Dade	46	Male	No		Yes	Non-FL resident	03/20/20
23,262	Dade	11	Female	Unknown		Yes	Non-FL resident	03/21/20
23,263	Dade	48	Male	Yes	NY	Yes	Non-FL resident	03/21/20
23,264	Dade	23	Female	Yes	NY	No	Non-FL resident	03/21/20
23,265	Dade	32	Male	Yes	FL; NY; UNITED KINGDOM	Unknown	Non-FL resident	03/22/20

Coronavirus: line list of cases

Data verified as of May 14, 2020 at 10 AM

Data in this report are provisional and subject to change.

Case	County	Age	Gender	Travel related	Travel detail	Contact with a confirmed case	Jurisdiction	Date case counted
23,266	Dade	26	Male	Yes	FL; IL; WA	Unknown	Non-FL resident	03/24/20
23,267	Dade	67	Male	Unknown		Yes	Non-FL resident	03/25/20
23,268	Dade	53	Male	Yes	OH	Unknown	Non-FL resident	03/26/20
23,269	Dade	22	Male	Yes	SPAIN	Yes	Non-FL resident	03/26/20
23,270	Dade	30	Male	Yes	CA; FL	Unknown	Non-FL resident	03/27/20
23,271	Dade	50	Male	Unknown		Yes	Non-FL resident	03/27/20
23,272	Dade	24	Male	Yes	FL; NC	Unknown	Non-FL resident	03/27/20
23,273	Dade	36	Male	Unknown		Unknown	Non-FL resident	03/27/20
23,274	Dade	47	Male	Yes	UNITED KINGDOM	No	Non-FL resident	03/27/20
23,275	Dade	48	Female	Yes	VENEZUELA	Unknown	Non-FL resident	03/27/20
23,276	Dade	77	Male	Unknown		Yes	Non-FL resident	03/27/20
23,277	Dade	43	Male	Unknown		Unknown	Non-FL resident	03/27/20
23,278	Dade	39	Female	Unknown			Non-FL resident	03/28/20
23,279	Dade	50	Male	Yes	Argentina	Unknown	Non-FL resident	03/28/20
23,280	Dade	31	Male	Unknown		Unknown	Non-FL resident	03/28/20
23,281	Dade	35	Female	No		No	Non-FL resident	03/28/20
23,282	Dade	66	Male	Yes	FL; UNKNOWN	Unknown	Non-FL resident	03/28/20
23,283	Dade	42	Female	Unknown		Unknown	Non-FL resident	03/30/20
23,284	Dade	36	Male	Yes	UNKNOWN COUNTRY	Unknown	Non-FL resident	03/30/20
23,285	Dade	37	Female	Yes	NY	Unknown	Non-FL resident	03/30/20
23,286	Dade	36	Male	Unknown		Unknown	Non-FL resident	03/30/20
23,287	Dade	43	Male	Unknown		Unknown	Non-FL resident	03/30/20
23,288	Dade	40	Female	Unknown		Unknown	Non-FL resident	03/30/20
23,289	Dade	81	Male	Unknown		Unknown	Non-FL resident	03/30/20
23,290	Dade	20	Female	Unknown		Unknown	Non-FL resident	03/31/20
23,291	Dade	34	Female	Yes	MEXICO; NY	No	Non-FL resident	03/31/20
23,292	Dade	65	Male	Unknown		Unknown	Non-FL resident	03/31/20
23,293	Dade	33	Male	Yes	PERU	Yes	Non-FL resident	03/31/20
23,294	Dade	34	Female	Yes	UNKNOWN COUNTRY	Yes	Non-FL resident	03/31/20
23,295	Dade	25	Female	Unknown		Unknown	Non-FL resident	03/31/20
23,296	Dade	49	Male	Unknown		Unknown	Non-FL resident	03/31/20
23,297	Dade	77	Male	Unknown		Yes	Non-FL resident	03/31/20
23,298	Dade	56	Male	Unknown		Unknown	Non-FL resident	03/31/20
23,299	Dade	35	Female	Unknown		Unknown	Non-FL resident	03/31/20
23,300	Dade	72	Female	Unknown		Unknown	Non-FL resident	03/31/20
23,301	Dade	35	Male	Unknown		Unknown	Non-FL resident	03/31/20
23,302	Dade	31	Male	Unknown		Unknown	Non-FL resident	04/02/20
23,303	Dade	33	Female	Unknown		Unknown	Non-FL resident	04/03/20
23,304	Dade	24	Female	Unknown		Unknown	Non-FL resident	04/03/20
23,305	Dade	42	Female	Unknown		Unknown	Non-FL resident	04/04/20
23,306	Dade	25	Female	Unknown		No	Non-FL resident	04/06/20
23,307	Dade	44	Male	Yes	FL; IL	Yes	Non-FL resident	04/06/20
23,308	Dade	32	Female	Unknown		Unknown	Non-FL resident	04/06/20
23,309	Dade	74	Male	Unknown		Unknown	Non-FL resident	04/06/20
23,310	Dade	69	Male	Unknown		Unknown	Non-FL resident	04/06/20
23,311	Dade	32	Male	Unknown		Unknown	Non-FL resident	04/06/20
23,312	Dade	65	Male	Unknown		Unknown	Non-FL resident	04/06/20
23,313	Dade	41	Male	Unknown		Unknown	Non-FL resident	04/06/20
23,314	Dade	48	Male	Unknown		Unknown	Non-FL resident	04/06/20
23,315	Dade	26	Male	Unknown		Unknown	Non-FL resident	04/06/20
23,316	Dade	40	Male	Unknown		Unknown	Non-FL resident	04/06/20
23,317	Dade	85	Male	No		Unknown	Non-FL resident	04/06/20
23,318	Dade	76	Female	Unknown		Unknown	Non-FL resident	04/06/20
23,319	Dade	28	Male	Unknown		Unknown	Non-FL resident	04/06/20
23,320	Dade	42	Male	Unknown		Unknown	Non-FL resident	04/07/20
23,321	Dade	47	Male	Unknown		Unknown	Non-FL resident	04/07/20
23,322	Dade	35	Male	Unknown		Unknown	Non-FL resident	04/07/20
23,323	Dade	32	Male	Unknown		Unknown	Non-FL resident	04/07/20
23,324	Dade	41	Male	Unknown		Unknown	Non-FL resident	04/07/20
23,325	Dade	54	Male	Unknown		Unknown	Non-FL resident	04/07/20
23,326	Dade	41	Male	Unknown		Unknown	Non-FL resident	04/07/20
23,327	Dade	59	Male	Unknown		Unknown	Non-FL resident	04/07/20

Coronavirus: line list of cases

Data verified as of May 14, 2020 at 10 AM

Data in this report are provisional and subject to change.

Case	County	Age	Gender	Travel related	Travel detail	Contact with a confirmed case	Jurisdiction	Date case counted
23,328	Dade	36	Male	Unknown		Unknown	Non-FL resident	04/07/20
23,329	Dade	35	Male	Unknown		Unknown	Non-FL resident	04/07/20
23,330	Dade	27	Male	Unknown		Unknown	Non-FL resident	04/07/20
23,331	Dade		Male	Unknown		Unknown	Non-FL resident	04/07/20
23,332	Dade	67	Female	Unknown		Unknown	Non-FL resident	04/07/20
23,333	Dade	23	Male	Unknown		Unknown	Non-FL resident	04/07/20
23,334	Dade	35	Male	Unknown		Unknown	Non-FL resident	04/07/20
23,335	Dade		Male	Yes	UNKNOWN COUNTRY	Unknown	Non-FL resident	04/07/20
23,336	Dade	72	Male	Unknown		Unknown	Non-FL resident	04/07/20
23,337	Dade	78	Male	Yes	ARGENTINA; CHILE; HI	No	Non-FL resident	04/07/20
23,338	Dade	87	Male	Yes	AUSTRALIA; UNKNOWN	Unknown	Non-FL resident	04/07/20
23,339	Dade	72	Female	Yes	BARBADOS; NY; NEW ZEALAND	Yes	Non-FL resident	04/07/20
23,340	Dade	68	Female	Unknown		Unknown	Non-FL resident	04/08/20
23,341	Dade	74	Male	Yes	ARGENTINA; CHILE; UNITED KINGDOM	Unknown	Non-FL resident	04/08/20
23,342	Dade	36	Male	Unknown		Unknown	Non-FL resident	04/08/20
23,343	Dade	76	Male	Yes	ARGENTINA; CHILE; UNITED KINGDOM	Unknown	Non-FL resident	04/08/20
23,344	Dade	64	Male	Yes	ARGENTINA; CHILE; VA	Unknown	Non-FL resident	04/08/20
23,345	Dade	70	Male	Yes	SOUTH AMERICA; VA	Unknown	Non-FL resident	04/08/20
23,346	Dade	64	Female	Unknown		Unknown	Non-FL resident	04/08/20
23,347	Dade	49	Female	Yes	BAHAMAS; FL; TX	Unknown	Non-FL resident	04/08/20
23,348	Dade	70	Female	Unknown		Unknown	Non-FL resident	04/08/20
23,349	Dade	50	Male	Unknown			Non-FL resident	04/08/20
23,350	Dade	41	Male	Unknown		Unknown	Non-FL resident	04/09/20
23,351	Dade	45	Male	Unknown		Unknown	Non-FL resident	04/09/20
23,352	Dade	33	Male	Yes	UNKNOWN COUNTRY	Unknown	Non-FL resident	04/09/20
23,353	Dade	36	Male	Yes	UNKNOWN COUNTRY	Unknown	Non-FL resident	04/09/20
23,354	Dade	78	Female	Unknown		Unknown	Non-FL resident	04/09/20
23,355	Dade	40	Male	Unknown		Unknown	Non-FL resident	04/09/20
23,356	Dade	51	Male	Unknown		Unknown	Non-FL resident	04/09/20
23,357	Dade	79	Male	Unknown		Unknown	Non-FL resident	04/09/20
23,358	Dade	27	Male	Unknown		Unknown	Non-FL resident	04/09/20
23,359	Dade	37	Male	Yes	FL; NY	Yes	Non-FL resident	04/10/20
23,360	Dade	33	Female	Unknown		Yes	Non-FL resident	04/10/20
23,361	Dade	59	Female	No		No	Non-FL resident	04/10/20
23,362	Dade	31	Female	Unknown		Unknown	Non-FL resident	04/10/20
23,363	Dade	63	Male	Unknown			Non-FL resident	04/10/20
23,364	Dade	36	Male	No			Non-FL resident	04/10/20
23,365	Dade	25	Male	No			Non-FL resident	04/10/20
23,366	Dade	55	Female	Unknown			Non-FL resident	04/10/20
23,367	Dade	1	Female	Unknown		Unknown	Non-FL resident	04/10/20
23,368	Dade	77	Male	Unknown		Unknown	Non-FL resident	04/11/20
23,369	Dade	41	Male	Unknown			Non-FL resident	04/11/20
23,370	Dade	66	Male	Unknown			Non-FL resident	04/12/20
23,371	Dade	28	Male	Yes	UNKNOWN COUNTRY	Unknown	Non-FL resident	04/12/20
23,372	Dade	32	Male	Unknown		Unknown	Non-FL resident	04/12/20
23,373	Dade	57	Female	Unknown		Unknown	Non-FL resident	04/13/20
23,374	Dade	41	Male	Unknown		Unknown	Non-FL resident	04/13/20
23,375	Dade	71	Female	Yes	FRANCE	Unknown	Non-FL resident	04/13/20
23,376	Dade	39	Female	No		Unknown	Non-FL resident	04/13/20
23,377	Dade	29	Male	No		Unknown	Non-FL resident	04/14/20
23,378	Dade	21	Female	Yes	TX		Non-FL resident	04/14/20
23,379	Dade	18	Male	Unknown			Non-FL resident	04/14/20
23,380	Dade	48	Male	Yes	UNKNOWN COUNTRY	Yes	Non-FL resident	04/15/20
23,381	Dade	42	Male	No		No	Non-FL resident	04/15/20
23,382	Dade	72	Male	Unknown			Non-FL resident	04/15/20
23,383	Dade	38	Male	Unknown		Unknown	Non-FL resident	04/15/20
23,384	Dade	53	Male	Unknown			Non-FL resident	04/15/20
23,385	Dade	68	Female	Unknown			Non-FL resident	04/15/20
23,386	Dade	56	Male	Unknown		Unknown	Non-FL resident	04/15/20
23,387	Dade	56	Male	Unknown		Yes	Non-FL resident	04/15/20

Coronavirus: line list of cases

Data verified as of May 14, 2020 at 10 AM

Data in this report are provisional and subject to change.

Case	County	Age	Gender	Travel related	Travel detail	Contact with a confirmed case	Jurisdiction	Date case counted
23,388	Dade	24	Male	Yes	FL; NJ	Unknown	Non-FL resident	04/20/20
23,389	Dade	83	Female	Unknown			Non-FL resident	04/20/20
23,390	Dade	71	Male	Unknown			Non-FL resident	04/21/20
23,391	Dade	79	Female	Unknown		Unknown	Non-FL resident	04/21/20
23,392	Dade	55	Male	Unknown			Non-FL resident	04/21/20
23,393	Dade	63	Male	Yes	SOUTH AMERICA; UNITED KINGDOM	Unknown	Non-FL resident	04/22/20
23,394	Dade	37	Female	Unknown			Non-FL resident	04/22/20
23,395	Dade	26	Male	Unknown			Non-FL resident	04/23/20
23,396	Dade	72	Male	Unknown		Yes	Non-FL resident	04/23/20
23,397	Dade	68	Male	Yes	NJ	Unknown	Non-FL resident	04/24/20
23,398	Dade	50	Male	Yes	FL; NY	Yes	Non-FL resident	04/24/20
23,399	Dade	53	Male	Unknown			Non-FL resident	04/27/20
23,400	Dade	41	Female	Unknown		Unknown	Non-FL resident	04/28/20
23,401	Dade	63	Male	No		Unknown	Non-FL resident	04/28/20
23,402	Dade	78	Male	No		Unknown	Non-FL resident	04/29/20
23,403	Dade	35	Male	Unknown		Unknown	Non-FL resident	04/30/20
23,404	Dade	33	Male	Unknown		Unknown	Non-FL resident	04/30/20
23,405	Dade	27	Female	No			Non-FL resident	04/30/20
23,406	Dade	51	Female	Yes	CO	Yes	Non-FL resident	05/01/20
23,407	Dade	31	Male	No		No	Non-FL resident	05/02/20
23,408	Dade	84	Male	Unknown			Non-FL resident	05/03/20
23,409	Dade	67	Male	Unknown		Yes	Non-FL resident	05/04/20
23,410	Dade	51	Male	Unknown		Unknown	Non-FL resident	05/04/20
23,411	Dade	40	Male	Unknown		Unknown	Non-FL resident	05/05/20
23,412	Dade	25	Male	Unknown			Non-FL resident	05/06/20
23,413	Dade	79	Male	Yes	NY	Yes	Non-FL resident	05/06/20
23,414	Dade	46	Female	Yes	FL; MD; PA	Yes	Non-FL resident	05/07/20
23,415	Dade	60	Male	Yes	NJ		Non-FL resident	05/07/20
23,416	Dade	71	Female	No		Unknown	Non-FL resident	05/07/20
23,417	Dade	46	Female	Yes	TX	Unknown	Non-FL resident	05/08/20
23,418	Dade	44	Male	Unknown			Non-FL resident	05/08/20
23,419	Dade	84	Female	Unknown		Unknown	Non-FL resident	05/09/20
23,420	Dade	31	Female	Unknown			Non-FL resident	05/11/20
23,421	Dade	71	Male	Unknown		Unknown	Non-FL resident	05/12/20
23,422	Dade	75	Male	Unknown			Non-FL resident	05/13/20
23,423	Dade	44	Male	Unknown			Non-FL resident	05/13/20
23,424	Dade	64	Male	Yes	JAPAN	Unknown	Not diagnosed/isolated	03/04/20
23,425	Desoto	32	Male	No		Yes	FL resident	03/22/20
23,426	Desoto	27	Female	No		Yes	FL resident	03/25/20
23,427	Desoto	32	Male	No		Yes	FL resident	03/25/20
23,428	Desoto	28	Male	No		Yes	FL resident	03/25/20
23,429	Desoto	63	Male	No		Yes	FL resident	03/26/20
23,430	Desoto	56	Female	No		No	FL resident	03/27/20
23,431	Desoto	91	Male	No		Yes	FL resident	03/27/20
23,432	Desoto	60	Male	Yes	FL; MA	Unknown	FL resident	04/02/20
23,433	Desoto	77	Male	No		Yes	FL resident	04/03/20
23,434	Desoto	78	Male	No		Yes	FL resident	04/03/20
23,435	Desoto	92	Female	No		Unknown	FL resident	04/03/20
23,436	Desoto	30	Male	No		Yes	FL resident	04/05/20
23,437	Desoto	65	Male	No		Yes	FL resident	04/06/20
23,438	Desoto	72	Female	No		Yes	FL resident	04/06/20
23,439	Desoto	64	Male	Yes	CA; FL	Yes	FL resident	04/06/20
23,440	Desoto	77	Female	No		Yes	FL resident	04/06/20
23,441	Desoto	64	Female	No		Yes	FL resident	04/08/20
23,442	Desoto	73	Female	No		Yes	FL resident	04/08/20
23,443	Desoto	49	Female	Yes	FL; SC	Unknown	FL resident	04/08/20
23,444	Desoto	54	Male	No		Yes	FL resident	04/09/20
23,445	Desoto	57	Male	No		Yes	FL resident	04/12/20
23,446	Desoto	60	Male	No		Yes	FL resident	04/12/20
23,447	Desoto	44	Male	No		Yes	FL resident	04/16/20
23,448	Desoto	53	Female	No		Yes	FL resident	04/17/20

Coronavirus: line list of cases

Data verified as of May 14, 2020 at 10 AM

Data in this report are provisional and subject to change.

Case	County	Age	Gender	Travel related	Travel detail	Contact with a confirmed case	Jurisdiction	Date case counted
23,449	Desoto	68	Male	No		Yes	FL resident	04/24/20
23,450	Desoto	68	Female	No		Yes	FL resident	04/27/20
23,451	Desoto	91	Male	No		Unknown	FL resident	04/28/20
23,452	Desoto	35	Female	No		Yes	FL resident	04/28/20
23,453	Desoto	27	Female	No		Yes	FL resident	04/29/20
23,454	Desoto	83	Female	No		Yes	FL resident	04/30/20
23,455	Desoto	86	Male	No		Yes	FL resident	05/01/20
23,456	Desoto	47	Female	No		Yes	FL resident	05/02/20
23,457	Desoto	46	Male	No			FL resident	05/03/20
23,458	Desoto	69	Male	No		Unknown	FL resident	05/03/20
23,459	Desoto	60	Male	No		Unknown	FL resident	05/03/20
23,460	Desoto	64	Male	No		Unknown	FL resident	05/03/20
23,461	Desoto	44	Male	No		Unknown	FL resident	05/03/20
23,462	Desoto	61	Male	No		Unknown	FL resident	05/03/20
23,463	Desoto	34	Female	No		Yes	FL resident	05/03/20
23,464	Desoto	51	Male	No		Unknown	FL resident	05/04/20
23,465	Desoto	38	Male	Yes	FL; MEXICO	Yes	FL resident	05/05/20
23,466	Desoto	21	Female	No		Yes	FL resident	05/05/20
23,467	Desoto	60	Male	No		Yes	FL resident	05/08/20
23,468	Desoto	59	Female	No		Yes	FL resident	05/08/20
23,469	Desoto	38	Male	No		Unknown	FL resident	05/08/20
23,470	Desoto	68	Female	No		Yes	FL resident	05/08/20
23,471	Desoto	52	Female	Unknown		Yes	FL resident	05/09/20
23,472	Desoto	47	Female	No		Unknown	FL resident	05/10/20
23,473	Desoto	27	Male	Yes	FL; MEXICO	Yes	FL resident	05/10/20
23,474	Desoto	58	Female	No		Yes	FL resident	05/10/20
23,475	Desoto	70	Male	No		Yes	FL resident	05/11/20
23,476	Desoto	54	Female	No		Yes	FL resident	05/12/20
23,477	Desoto	55	Male	No		Yes	FL resident	05/13/20
23,478	Desoto	82	Male	No		Yes	FL resident	05/13/20
23,479	Desoto	34	Male	No		Yes	FL resident	05/13/20
23,480	Desoto	49	Female	Unknown			FL resident	05/13/20
23,481	Desoto	31	Female	No		Yes	FL resident	05/13/20
23,482	Desoto	20	Female	Unknown			FL resident	05/13/20
23,483	Dixie	66	Female	Unknown		No	FL resident	04/03/20
23,484	Dixie	24	Male	No		Unknown	FL resident	04/10/20
23,485	Dixie	40	Female	No		Yes	FL resident	04/15/20
23,486	Dixie	53	Female	Unknown		Unknown	FL resident	04/19/20
23,487	Dixie	86	Female	No		Unknown	FL resident	04/23/20
23,488	Dixie	37	Female	No		Yes	FL resident	04/27/20
23,489	Dixie	60	Female	Unknown		Yes	FL resident	04/29/20
23,490	Dixie	84	Male	Unknown		Yes	FL resident	05/02/20
23,491	Dixie	60	Female	Unknown		Yes	FL resident	05/02/20
23,492	Dixie	55	Female	Unknown		Yes	FL resident	05/03/20
23,493	Dixie	21	Female	No		Yes	FL resident	05/07/20
23,494	Dixie	63	Male	No		Yes	FL resident	05/07/20
23,495	Dixie	43	Male	No		Yes	FL resident	05/08/20
23,496	Dixie	40	Male	No		Yes	FL resident	05/11/20
23,497	Dixie	58	Female	Unknown			FL resident	05/12/20
23,498	Dixie	58	Unknown	Unknown			FL resident	05/13/20
23,499	Dixie	36	Female	Unknown			FL resident	05/13/20
23,500	Dixie	42	Female	Unknown			FL resident	05/13/20
23,501	Duval	83	Male	No		Yes	FL resident	03/13/20
23,502	Duval	57	Male	Yes	FL; UNKNOWN	Yes	FL resident	03/15/20
23,503	Duval	66	Male	No		Yes	FL resident	03/15/20
23,504	Duval	88	Male	No		Yes	FL resident	03/15/20
23,505	Duval	91	Female	No		Yes	FL resident	03/16/20
23,506	Duval	84	Male	No		Yes	FL resident	03/17/20
23,507	Duval	44	Male	No		Unknown	FL resident	03/17/20
23,508	Duval	74	Male	Yes	BRAZIL	Unknown	FL resident	03/17/20
23,509	Duval	22	Male	Unknown			FL resident	03/18/20
23,510	Duval	83	Male	No		Yes	FL resident	03/18/20

Coronavirus: line list of cases

Data verified as of May 14, 2020 at 10 AM

Data in this report are provisional and subject to change.

Case	County	Age	Gender	Travel related	Travel detail	Contact with a confirmed case	Jurisdiction	Date case counted
23,511	Duval	91	Male	No		Yes	FL resident	03/18/20
23,512	Duval	78	Female	No		Yes	FL resident	03/19/20
23,513	Duval	90	Male	No		Yes	FL resident	03/20/20
23,514	Duval	68	Female	No		Yes	FL resident	03/20/20
23,515	Duval	57	Female	Yes	IRELAND	No	FL resident	03/20/20
23,516	Duval	84	Male	No		No	FL resident	03/20/20
23,517	Duval	55	Male	Yes	CO; FL	Yes	FL resident	03/21/20
23,518	Duval	84	Male	No		Yes	FL resident	03/21/20
23,519	Duval	52	Female	No		No	FL resident	03/21/20
23,520	Duval	57	Female	No		No	FL resident	03/21/20
23,521	Duval	84	Male	No		Unknown	FL resident	03/21/20
23,522	Duval	20	Female	Unknown		Unknown	FL resident	03/21/20
23,523	Duval	84	Female	No		Yes	FL resident	03/21/20
23,524	Duval	68	Female	No		Yes	FL resident	03/21/20
23,525	Duval	57	Female	No		Yes	FL resident	03/21/20
23,526	Duval	89	Female	No		Yes	FL resident	03/21/20
23,527	Duval	88	Male	No		Yes	FL resident	03/21/20
23,528	Duval	86	Female	No		Yes	FL resident	03/21/20
23,529	Duval	45	Female	No		No	FL resident	03/21/20
23,530	Duval	59	Male	No		No	FL resident	03/21/20
23,531	Duval	88	Male	No		Yes	FL resident	03/21/20
23,532	Duval	82	Female	No		Yes	FL resident	03/22/20
23,533	Duval	54	Female	No		Yes	FL resident	03/22/20
23,534	Duval	53	Female	Yes	FL; NV	Yes	FL resident	03/22/20
23,535	Duval	39	Male	No		No	FL resident	03/22/20
23,536	Duval	56	Male	No		No	FL resident	03/22/20
23,537	Duval	41	Female	No		Yes	FL resident	03/22/20
23,538	Duval	19	Female	Yes	CA	No	FL resident	03/23/20
23,539	Duval	58	Male	No		No	FL resident	03/23/20
23,540	Duval	36	Female	Yes	FL; GA	Yes	FL resident	03/23/20
23,541	Duval	49	Female	No		Yes	FL resident	03/23/20
23,542	Duval	87	Female	Unknown			FL resident	03/23/20
23,543	Duval	38	Male	No		Yes	FL resident	03/23/20
23,544	Duval	71	Male	No		Yes	FL resident	03/23/20
23,545	Duval	56	Female	No		Yes	FL resident	03/24/20
23,546	Duval	49	Female	Yes	ARUBA; FL	Yes	FL resident	03/25/20
23,547	Duval	76	Male	No		No	FL resident	03/25/20
23,548	Duval	50	Female	No		Yes	FL resident	03/25/20
23,549	Duval	59	Female	No		Unknown	FL resident	03/25/20
23,550	Duval	55	Male	Yes	FL; UNITED KINGDOM	Yes	FL resident	03/25/20
23,551	Duval	61	Male	Unknown			FL resident	03/25/20
23,552	Duval	51	Female	No		No	FL resident	03/25/20
23,553	Duval	40	Male	Yes	CA; NV	Unknown	FL resident	03/25/20
23,554	Duval	13	Female	No		Unknown	FL resident	03/26/20
23,555	Duval	45	Female	Yes	CO; FL	Yes	FL resident	03/26/20
23,556	Duval	59	Female	Unknown		No	FL resident	03/26/20
23,557	Duval	26	Female	Yes	FL; NY	Yes	FL resident	03/26/20
23,558	Duval	44	Female	No		Yes	FL resident	03/26/20
23,559	Duval	35	Male	Yes	FL; IL	Unknown	FL resident	03/26/20
23,560	Duval	50	Male	Yes	BAHAMAS; FL	Unknown	FL resident	03/26/20
23,561	Duval	26	Male	Unknown		Unknown	FL resident	03/26/20
23,562	Duval	48	Female	No		No	FL resident	03/26/20
23,563	Duval	50	Male	No		Unknown	FL resident	03/26/20
23,564	Duval	70	Female	Yes	FL; ID; TX	Yes	FL resident	03/26/20
23,565	Duval	49	Female	No		Unknown	FL resident	03/26/20
23,566	Duval	65	Male	No		Unknown	FL resident	03/26/20
23,567	Duval	40	Female	No		Yes	FL resident	03/26/20
23,568	Duval	91	Female	No		Yes	FL resident	03/26/20
23,569	Duval	87	Female	No		Yes	FL resident	03/26/20
23,570	Duval	39	Male	No		Yes	FL resident	03/26/20
23,571	Duval	25	Male	No		No	FL resident	03/26/20
23,572	Duval	42	Male	Unknown		Yes	FL resident	03/26/20

Coronavirus: line list of cases

Data verified as of May 14, 2020 at 10 AM

Data in this report are provisional and subject to change.

Case	County	Age	Gender	Travel related	Travel detail	Contact with a confirmed case	Jurisdiction	Date case counted
23,573	Duval	54	Male	No		No	FL resident	03/27/20
23,574	Duval	28	Male	No		Yes	FL resident	03/27/20
23,575	Duval	43	Female	Unknown			FL resident	03/27/20
23,576	Duval	87	Female	No		Yes	FL resident	03/27/20
23,577	Duval	47	Male	Yes	CO; FL	No	FL resident	03/27/20
23,578	Duval	80	Male	No		Yes	FL resident	03/27/20
23,579	Duval	19	Female	No		No	FL resident	03/27/20
23,580	Duval	35	Male	Unknown			FL resident	03/27/20
23,581	Duval	61	Female	No		Yes	FL resident	03/27/20
23,582	Duval	48	Female	No		Yes	FL resident	03/27/20
23,583	Duval	37	Male	No		Yes	FL resident	03/27/20
23,584	Duval	86	Female	No		Yes	FL resident	03/27/20
23,585	Duval	54	Female	Yes	CO; FL	Yes	FL resident	03/27/20
23,586	Duval	59	Male	No		Yes	FL resident	03/27/20
23,587	Duval	45	Male	No		Yes	FL resident	03/27/20
23,588	Duval	80	Female	No		Yes	FL resident	03/27/20
23,589	Duval	74	Male	Unknown		No	FL resident	03/27/20
23,590	Duval	71	Female	Yes	CAYMAN ISLANDS; JAMAICA; MEXICO	Unknown	FL resident	03/27/20
23,591	Duval	56	Female	No		No	FL resident	03/27/20
23,592	Duval	52	Male	No		Yes	FL resident	03/27/20
23,593	Duval	37	Female	No		Yes	FL resident	03/27/20
23,594	Duval	97	Female	No		No	FL resident	03/27/20
23,595	Duval	74	Female	Unknown		No	FL resident	03/27/20
23,596	Duval	50	Male	No		Yes	FL resident	03/28/20
23,597	Duval	63	Female	No		Yes	FL resident	03/28/20
23,598	Duval	40	Female	No		No	FL resident	03/28/20
23,599	Duval	54	Female	No		Yes	FL resident	03/28/20
23,600	Duval	55	Female	No		No	FL resident	03/28/20
23,601	Duval	19	Female	Yes	FL; MEXICO; TN	Yes	FL resident	03/28/20
23,602	Duval	70	Male	No		Yes	FL resident	03/28/20
23,603	Duval	74	Male	Unknown			FL resident	03/28/20
23,604	Duval	43	Female	No		Unknown	FL resident	03/28/20
23,605	Duval	50	Male	No		Yes	FL resident	03/28/20
23,606	Duval	48	Female	No		Unknown	FL resident	03/28/20
23,607	Duval	45	Female	No		Unknown	FL resident	03/28/20
23,608	Duval	72	Male	No		Yes	FL resident	03/28/20
23,609	Duval	40	Female	No		Yes	FL resident	03/28/20
23,610	Duval	81	Female	No		No	FL resident	03/28/20
23,611	Duval	51	Male	Unknown		Yes	FL resident	03/28/20
23,612	Duval	45	Male	No		Yes	FL resident	03/29/20
23,613	Duval	68	Male	Unknown		Yes	FL resident	03/29/20
23,614	Duval	69	Female	Unknown			FL resident	03/29/20
23,615	Duval	54	Male	Unknown		No	FL resident	03/29/20
23,616	Duval	5	Male	No		Yes	FL resident	03/29/20
23,617	Duval	49	Male	Yes	NY	Unknown	FL resident	03/29/20
23,618	Duval	83	Male	Unknown		No	FL resident	03/29/20
23,619	Duval	74	Female	No		Unknown	FL resident	03/29/20
23,620	Duval	58	Male	No		Unknown	FL resident	03/29/20
23,621	Duval	33	Male	No		No	FL resident	03/29/20
23,622	Duval	77	Female	No		Yes	FL resident	03/29/20
23,623	Duval	50	Male	No		Unknown	FL resident	03/29/20
23,624	Duval	64	Female	No		Yes	FL resident	03/29/20
23,625	Duval	28	Male	No		Yes	FL resident	03/29/20
23,626	Duval	68	Female	Unknown		No	FL resident	03/29/20
23,627	Duval	42	Female	Yes	CAYMAN ISLANDS; JAMAICA	Yes	FL resident	03/29/20
23,628	Duval	77	Male	No		Unknown	FL resident	03/29/20
23,629	Duval	27	Female	Unknown			FL resident	03/29/20
23,630	Duval	52	Female	Unknown			FL resident	03/29/20
23,631	Duval	51	Female	No		Yes	FL resident	03/30/20
23,632	Duval	81	Male	No		Yes	FL resident	03/30/20
23,633	Duval	71	Female	Yes	FRANCE	Unknown	FL resident	03/30/20

Coronavirus: line list of cases

Data verified as of May 14, 2020 at 10 AM

Data in this report are provisional and subject to change.

Case	County	Age	Gender	Travel related	Travel detail	Contact with a confirmed case	Jurisdiction	Date case counted
23,634	Duval	66	Female	No		Unknown	FL resident	03/30/20
23,635	Duval	42	Male	No		Unknown	FL resident	03/30/20
23,636	Duval	34	Female	Unknown			FL resident	03/30/20
23,637	Duval	61	Female	No		Yes	FL resident	03/30/20
23,638	Duval	64	Male	No			FL resident	03/30/20
23,639	Duval	30	Female	No		Unknown	FL resident	03/30/20
23,640	Duval	70	Female	No		Yes	FL resident	03/30/20
23,641	Duval	41	Male	Unknown			FL resident	03/30/20
23,642	Duval	59	Female	No		Yes	FL resident	03/30/20
23,643	Duval	37	Male	Unknown			FL resident	03/30/20
23,644	Duval	72	Female	No		Unknown	FL resident	03/30/20
23,645	Duval	78	Male	No		Yes	FL resident	03/30/20
23,646	Duval	38	Male	No		No	FL resident	03/30/20
23,647	Duval	62	Male	Yes	BRAZIL; FL	Yes	FL resident	03/30/20
23,648	Duval	57	Female	No		No	FL resident	03/30/20
23,649	Duval	69	Female	No		Unknown	FL resident	03/30/20
23,650	Duval	60	Female	No		Unknown	FL resident	03/30/20
23,651	Duval	61	Female	No		Yes	FL resident	03/30/20
23,652	Duval	24	Male	No		Unknown	FL resident	03/30/20
23,653	Duval	77	Male	Yes	FL; LA; MS; TN; TX	Yes	FL resident	03/30/20
23,654	Duval	55	Female	No		Yes	FL resident	03/30/20
23,655	Duval	41	Female	Unknown			FL resident	03/30/20
23,656	Duval	55	Female	No		No	FL resident	03/31/20
23,657	Duval	46	Female	No		No	FL resident	03/31/20
23,658	Duval	53	Female	No		Yes	FL resident	03/31/20
23,659	Duval	20	Male	No		Yes	FL resident	03/31/20
23,660	Duval	24	Male	No		Yes	FL resident	03/31/20
23,661	Duval	19	Male	No		No	FL resident	03/31/20
23,662	Duval	44	Female	No		Yes	FL resident	03/31/20
23,663	Duval	50	Female	Yes	AL; FL; GA; NY; SC; TX	Yes	FL resident	03/31/20
23,664	Duval	48	Male	No		Unknown	FL resident	03/31/20
23,665	Duval	58	Male	No		No	FL resident	03/31/20
23,666	Duval	45	Female	Yes	ID	Yes	FL resident	03/31/20
23,667	Duval	57	Male	No		No	FL resident	03/31/20
23,668	Duval	39	Female	Unknown			FL resident	03/31/20
23,669	Duval	39	Male	No		No	FL resident	03/31/20
23,670	Duval	28	Female	No		Yes	FL resident	03/31/20
23,671	Duval	37	Male	No		Yes	FL resident	03/31/20
23,672	Duval	25	Male	No		Yes	FL resident	03/31/20
23,673	Duval	64	Male	Yes	FL; NY	Unknown	FL resident	03/31/20
23,674	Duval	26	Female	Yes	FL; NC	Unknown	FL resident	03/31/20
23,675	Duval	39	Female	Yes	FL; GA	Yes	FL resident	03/31/20
23,676	Duval	25	Female	No		Unknown	FL resident	03/31/20
23,677	Duval	59	Male	No		Unknown	FL resident	03/31/20
23,678	Duval	51	Male	No		No	FL resident	03/31/20
23,679	Duval	21	Female	No		No	FL resident	03/31/20
23,680	Duval	41	Female	No		No	FL resident	03/31/20
23,681	Duval	76	Female	No		Unknown	FL resident	03/31/20
23,682	Duval	44	Male	Unknown		Unknown	FL resident	03/31/20
23,683	Duval	22	Female	Yes	SPAIN	Unknown	FL resident	03/31/20
23,684	Duval	66	Female	Unknown			FL resident	03/31/20
23,685	Duval	38	Female	No		Yes	FL resident	03/31/20
23,686	Duval	51	Male	No		Yes	FL resident	03/31/20
23,687	Duval	33	Male	Unknown		Yes	FL resident	03/31/20
23,688	Duval	24	Male	No		No	FL resident	03/31/20
23,689	Duval	31	Male	Unknown			FL resident	03/31/20
23,690	Duval	73	Male	Yes	FL; NY	Yes	FL resident	03/31/20
23,691	Duval	24	Female	No		Unknown	FL resident	03/31/20
23,692	Duval	51	Female	Unknown		No	FL resident	03/31/20
23,693	Duval	43	Male	No		Unknown	FL resident	03/31/20
23,694	Duval	39	Female	Yes	FL; NY	No	FL resident	03/31/20
23,695	Duval	68	Male	Yes	PHILIPPINES; SOUTH KOREA	Yes	FL resident	03/31/20

Coronavirus: line list of cases

Data verified as of May 14, 2020 at 10 AM

Data in this report are provisional and subject to change.

Case	County	Age	Gender	Travel related	Travel detail	Contact with a confirmed case	Jurisdiction	Date case counted
23,696	Duval	46	Male	Unknown			FL resident	03/31/20
23,697	Duval	62	Female	No		Unknown	FL resident	04/01/20
23,698	Duval	26	Female	Yes	FL; NY	Unknown	FL resident	04/01/20
23,699	Duval	63	Male	No			FL resident	04/01/20
23,700	Duval	32	Female	No		Unknown	FL resident	04/01/20
23,701	Duval	44	Female	Yes	FL; NY	Unknown	FL resident	04/01/20
23,702	Duval	68	Female	Yes	FL; MI	No	FL resident	04/01/20
23,703	Duval	61	Female	No		No	FL resident	04/01/20
23,704	Duval	41	Male	No		Unknown	FL resident	04/01/20
23,705	Duval	53	Female	Yes	FL; OH	No	FL resident	04/01/20
23,706	Duval	23	Female	No		Yes	FL resident	04/01/20
23,707	Duval	73	Male	No		No	FL resident	04/01/20
23,708	Duval	40	Female	No		Yes	FL resident	04/01/20
23,709	Duval	56	Male	No		Yes	FL resident	04/01/20
23,710	Duval	52	Male	Yes	FL; NY	Yes	FL resident	04/01/20
23,711	Duval	41	Female	Unknown		Yes	FL resident	04/01/20
23,712	Duval	36	Female	No		Yes	FL resident	04/01/20
23,713	Duval	40	Male	No		Unknown	FL resident	04/01/20
23,714	Duval	87	Female	Unknown		Unknown	FL resident	04/01/20
23,715	Duval	62	Female	Yes	FL; LA	Yes	FL resident	04/01/20
23,716	Duval	19	Female	No		Yes	FL resident	04/01/20
23,717	Duval	30	Female	No		Yes	FL resident	04/01/20
23,718	Duval	59	Male	No		No	FL resident	04/01/20
23,719	Duval	25	Female	No		Unknown	FL resident	04/01/20
23,720	Duval	62	Female	Yes	FL; NJ	No	FL resident	04/01/20
23,721	Duval	24	Male	Unknown			FL resident	04/01/20
23,722	Duval	61	Male	No		Unknown	FL resident	04/01/20
23,723	Duval	81	Female	No		Yes	FL resident	04/01/20
23,724	Duval	66	Female	No		No	FL resident	04/01/20
23,725	Duval	25	Female	No		Yes	FL resident	04/01/20
23,726	Duval	23	Female	No		Unknown	FL resident	04/01/20
23,727	Duval	56	Female	No		Unknown	FL resident	04/01/20
23,728	Duval	26	Male	No		Yes	FL resident	04/01/20
23,729	Duval	68	Male	Yes	NJ	No	FL resident	04/01/20
23,730	Duval	40	Male	Unknown			FL resident	04/01/20
23,731	Duval	25	Female	No		Unknown	FL resident	04/01/20
23,732	Duval	22	Female	No		Yes	FL resident	04/01/20
23,733	Duval	76	Male	No		Yes	FL resident	04/01/20
23,734	Duval	61	Female	No		Unknown	FL resident	04/01/20
23,735	Duval	54	Male	No		No	FL resident	04/01/20
23,736	Duval	52	Female	Unknown		Unknown	FL resident	04/01/20
23,737	Duval	23	Male	Unknown			FL resident	04/01/20
23,738	Duval	44	Male	Unknown			FL resident	04/01/20
23,739	Duval	59	Female	Unknown			FL resident	04/01/20
23,740	Duval	83	Male	No		Yes	FL resident	04/01/20
23,741	Duval	54	Female	No		Unknown	FL resident	04/01/20
23,742	Duval	84	Female	No		Unknown	FL resident	04/01/20
23,743	Duval	23	Female	No		Yes	FL resident	04/01/20
23,744	Duval	31	Male	No		Yes	FL resident	04/01/20
23,745	Duval	19	Female	No		Yes	FL resident	04/01/20
23,746	Duval	90	Female	No		Unknown	FL resident	04/01/20
23,747	Duval	57	Male	Unknown			FL resident	04/01/20
23,748	Duval	50	Male	No		Yes	FL resident	04/02/20
23,749	Duval	62	Male	Yes	FL; LA	Yes	FL resident	04/02/20
23,750	Duval	60	Male	No		No	FL resident	04/02/20
23,751	Duval	32	Male	No		Yes	FL resident	04/02/20
23,752	Duval	72	Female	No		Yes	FL resident	04/02/20
23,753	Duval	30	Male	No		Unknown	FL resident	04/02/20
23,754	Duval	54	Male	No		No	FL resident	04/02/20
23,755	Duval	30	Female	Yes	FL; NY	Unknown	FL resident	04/02/20
23,756	Duval	61	Female	Yes	FL; OH	No	FL resident	04/02/20
23,757	Duval	61	Male	No		Unknown	FL resident	04/02/20

Coronavirus: line list of cases

Data verified as of May 14, 2020 at 10 AM

Data in this report are provisional and subject to change.

Case	County	Age	Gender	Travel related	Travel detail	Contact with a confirmed case	Jurisdiction	Date case counted
23,758	Duval	63	Female	No			FL resident	04/02/20
23,759	Duval	58	Female	No		Yes	FL resident	04/02/20
23,760	Duval	30	Female	No		Yes	FL resident	04/02/20
23,761	Duval	33	Male	Yes	FL; JAMAICA	Yes	FL resident	04/02/20
23,762	Duval	59	Male	No		No	FL resident	04/02/20
23,763	Duval	85	Female	No		No	FL resident	04/02/20
23,764	Duval	73	Male	No		Yes	FL resident	04/02/20
23,765	Duval	45	Male	No		Yes	FL resident	04/02/20
23,766	Duval	75	Male	No		Yes	FL resident	04/02/20
23,767	Duval	53	Female	No		Yes	FL resident	04/02/20
23,768	Duval	36	Female	No		Yes	FL resident	04/02/20
23,769	Duval	70	Male	No		Yes	FL resident	04/02/20
23,770	Duval	54	Male	No		Yes	FL resident	04/02/20
23,771	Duval	89	Male	No		Yes	FL resident	04/02/20
23,772	Duval	32	Female	Unknown			FL resident	04/02/20
23,773	Duval	33	Female	Unknown			FL resident	04/02/20
23,774	Duval	26	Female	No		Yes	FL resident	04/02/20
23,775	Duval	50	Female	Unknown			FL resident	04/03/20
23,776	Duval	30	Female	No		Unknown	FL resident	04/03/20
23,777	Duval	27	Female	Unknown			FL resident	04/03/20
23,778	Duval	22	Female	No		Unknown	FL resident	04/03/20
23,779	Duval	31	Female	Yes	FL; JAMAICA	Yes	FL resident	04/03/20
23,780	Duval	26	Male	Unknown		Yes	FL resident	04/03/20
23,781	Duval	28	Male	No		Yes	FL resident	04/03/20
23,782	Duval	56	Female	No		No	FL resident	04/03/20
23,783	Duval	15	Male	Unknown		Yes	FL resident	04/03/20
23,784	Duval	25	Male	No		Yes	FL resident	04/03/20
23,785	Duval	29	Female	No		Yes	FL resident	04/03/20
23,786	Duval	27	Female	Unknown			FL resident	04/03/20
23,787	Duval	47	Female	Unknown			FL resident	04/03/20
23,788	Duval	28	Male	Unknown		Yes	FL resident	04/03/20
23,789	Duval	68	Female	No		Unknown	FL resident	04/03/20
23,790	Duval	71	Male	No		No	FL resident	04/03/20
23,791	Duval	30	Male	No		Unknown	FL resident	04/03/20
23,792	Duval	23	Male	No		No	FL resident	04/03/20
23,793	Duval	72	Female	No		Unknown	FL resident	04/03/20
23,794	Duval	60	Male	Yes	FL; VA	Unknown	FL resident	04/03/20
23,795	Duval	20	Female	Unknown			FL resident	04/03/20
23,796	Duval	57	Male	Unknown			FL resident	04/03/20
23,797	Duval	65	Male	No		Yes	FL resident	04/03/20
23,798	Duval	31	Male	Unknown		Yes	FL resident	04/03/20
23,799	Duval	87	Female	No		Yes	FL resident	04/03/20
23,800	Duval	89	Male	No		Yes	FL resident	04/03/20
23,801	Duval	78	Female	No		Yes	FL resident	04/03/20
23,802	Duval	35	Male	No		No	FL resident	04/03/20
23,803	Duval	82	Female	No		Unknown	FL resident	04/03/20
23,804	Duval	86	Male	No		Yes	FL resident	04/03/20
23,805	Duval	61	Male	No		No	FL resident	04/03/20
23,806	Duval	4	Female	No		No	FL resident	04/03/20
23,807	Duval	73	Male	No		Unknown	FL resident	04/03/20
23,808	Duval	43	Female	No		Yes	FL resident	04/03/20
23,809	Duval	26	Female	No		No	FL resident	04/03/20
23,810	Duval	55	Female	No		Yes	FL resident	04/03/20
23,811	Duval	31	Female	No		Yes	FL resident	04/03/20
23,812	Duval	64	Female	Yes	FL; MD; RI	No	FL resident	04/03/20
23,813	Duval	36	Female	No		Unknown	FL resident	04/03/20
23,814	Duval	26	Female	No		Yes	FL resident	04/03/20
23,815	Duval	42	Female	No		Yes	FL resident	04/03/20
23,816	Duval	58	Male	No		No	FL resident	04/03/20
23,817	Duval	19	Female	Unknown			FL resident	04/03/20
23,818	Duval	52	Female	No		Yes	FL resident	04/03/20
23,819	Duval	41	Female	No		Yes	FL resident	04/03/20

Coronavirus: line list of cases

Data verified as of May 14, 2020 at 10 AM

Data in this report are provisional and subject to change.

Case	County	Age	Gender	Travel related	Travel detail	Contact with a confirmed case	Jurisdiction	Date case counted
23,820	Duval	73	Female	No		No	FL resident	04/03/20
23,821	Duval	58	Male	No		Unknown	FL resident	04/03/20
23,822	Duval	36	Female	No		Yes	FL resident	04/03/20
23,823	Duval	78	Male	No		Yes	FL resident	04/03/20
23,824	Duval	34	Male	Unknown		Unknown	FL resident	04/03/20
23,825	Duval	27	Male	Unknown		No	FL resident	04/03/20
23,826	Duval	60	Male	Unknown			FL resident	04/03/20
23,827	Duval	68	Female	No		Unknown	FL resident	04/03/20
23,828	Duval	73	Male	No		No	FL resident	04/03/20
23,829	Duval	28	Male	Unknown			FL resident	04/04/20
23,830	Duval	43	Female	No		Yes	FL resident	04/04/20
23,831	Duval	31	Female	No		Yes	FL resident	04/04/20
23,832	Duval	53	Male	Unknown			FL resident	04/04/20
23,833	Duval	35	Male	No		No	FL resident	04/04/20
23,834	Duval	43	Male	Unknown		Yes	FL resident	04/04/20
23,835	Duval	24	Male	Unknown			FL resident	04/04/20
23,836	Duval	42	Female	No		No	FL resident	04/04/20
23,837	Duval	40	Male	No		Unknown	FL resident	04/04/20
23,838	Duval	5	Female	No		Yes	FL resident	04/04/20
23,839	Duval	48	Male	No		Yes	FL resident	04/04/20
23,840	Duval	43	Male	Yes	UNITED KINGDOM	Yes	FL resident	04/04/20
23,841	Duval	54	Male	Unknown		Unknown	FL resident	04/04/20
23,842	Duval	67	Male	No		Unknown	FL resident	04/04/20
23,843	Duval	58	Male	Yes	LA	Unknown	FL resident	04/04/20
23,844	Duval	46	Female	No		No	FL resident	04/04/20
23,845	Duval	33	Female	No		Yes	FL resident	04/04/20
23,846	Duval	22	Female	No		Yes	FL resident	04/04/20
23,847	Duval	62	Female	No		Yes	FL resident	04/04/20
23,848	Duval	75	Female	No		No	FL resident	04/04/20
23,849	Duval	31	Male	No		No	FL resident	04/04/20
23,850	Duval	1	Male	No		Yes	FL resident	04/04/20
23,851	Duval	20	Female	No		Yes	FL resident	04/04/20
23,852	Duval	22	Female	No		Yes	FL resident	04/04/20
23,853	Duval	27	Female	No		Unknown	FL resident	04/04/20
23,854	Duval	70	Female	Unknown		Unknown	FL resident	04/04/20
23,855	Duval	59	Female	No		No	FL resident	04/04/20
23,856	Duval	39	Male	No		Unknown	FL resident	04/04/20
23,857	Duval	49	Female	Unknown			FL resident	04/04/20
23,858	Duval	57	Female	No		No	FL resident	04/04/20
23,859	Duval	23	Female	Yes	CO; LA	Unknown	FL resident	04/04/20
23,860	Duval	32	Female	Yes	CO; FL	Unknown	FL resident	04/04/20
23,861	Duval	67	Male	No		Yes	FL resident	04/04/20
23,862	Duval	52	Male	No		Unknown	FL resident	04/04/20
23,863	Duval	67	Female	No		No	FL resident	04/04/20
23,864	Duval	76	Female	No		Unknown	FL resident	04/04/20
23,865	Duval	32	Female	No		Unknown	FL resident	04/04/20
23,866	Duval	61	Female	Yes	FL; LA	Unknown	FL resident	04/04/20
23,867	Duval	26	Female	No		Yes	FL resident	04/04/20
23,868	Duval	40	Female	Unknown		Unknown	FL resident	04/04/20
23,869	Duval	63	Female	No		Unknown	FL resident	04/04/20
23,870	Duval	47	Female	Yes	BAHAMAS; FL	Yes	FL resident	04/04/20
23,871	Duval	34	Male	No		Yes	FL resident	04/04/20
23,872	Duval	45	Male	No		Unknown	FL resident	04/04/20
23,873	Duval	77	Male	No		No	FL resident	04/04/20
23,874	Duval	36	Female	Unknown		Yes	FL resident	04/04/20
23,875	Duval	25	Female	No		Yes	FL resident	04/05/20
23,876	Duval	67	Male	No		Unknown	FL resident	04/05/20
23,877	Duval	59	Male	No		Unknown	FL resident	04/05/20
23,878	Duval	52	Male	No		No	FL resident	04/05/20
23,879	Duval	32	Male	Unknown			FL resident	04/05/20
23,880	Duval	69	Male	No		Unknown	FL resident	04/05/20
23,881	Duval	44	Female	No		Yes	FL resident	04/05/20

Coronavirus: line list of cases

Data verified as of May 14, 2020 at 10 AM

Data in this report are provisional and subject to change.

Case	County	Age	Gender	Travel related	Travel detail	Contact with a confirmed case	Jurisdiction	Date case counted
23,882	Duval	39	Male	No		Yes	FL resident	04/05/20
23,883	Duval	50	Female	No		Yes	FL resident	04/05/20
23,884	Duval	51	Female	No		Yes	FL resident	04/05/20
23,885	Duval	62	Female	Yes	FL; MT	Unknown	FL resident	04/05/20
23,886	Duval	69	Female	No		Yes	FL resident	04/05/20
23,887	Duval	35	Female	Yes	FL; SC	Unknown	FL resident	04/05/20
23,888	Duval	53	Female	Unknown			FL resident	04/05/20
23,889	Duval	26	Female	No		Yes	FL resident	04/05/20
23,890	Duval	39	Female	Yes	FL; Jamaica; Turks and Caicos; TX	No	FL resident	04/05/20
23,891	Duval	22	Female	No		Yes	FL resident	04/05/20
23,892	Duval	18	Male	Yes	CAYMAN ISLANDS; FL; JAMAICA	Yes	FL resident	04/05/20
23,893	Duval	38	Female	No		Unknown	FL resident	04/05/20
23,894	Duval	24	Female	Unknown		No	FL resident	04/05/20
23,895	Duval	24	Male	Unknown			FL resident	04/05/20
23,896	Duval	48	Male	Yes	CAYMAN ISLANDS; JAMAICA	Yes	FL resident	04/05/20
23,897	Duval	54	Female	No		Unknown	FL resident	04/05/20
23,898	Duval	20	Female	No		No	FL resident	04/05/20
23,899	Duval	68	Male	No		Yes	FL resident	04/05/20
23,900	Duval	55	Male	No		Yes	FL resident	04/06/20
23,901	Duval	54	Female	Unknown		Unknown	FL resident	04/06/20
23,902	Duval	68	Male	Yes	FL; NEW ZEALAND	No	FL resident	04/06/20
23,903	Duval	57	Male	No		Yes	FL resident	04/06/20
23,904	Duval	50	Female	No		Yes	FL resident	04/06/20
23,905	Duval	76	Female	No		Unknown	FL resident	04/06/20
23,906	Duval	37	Female	Unknown		Yes	FL resident	04/06/20
23,907	Duval	19	Male	Unknown			FL resident	04/06/20
23,908	Duval	28	Female	Yes	CA; FL	No	FL resident	04/06/20
23,909	Duval	91	Female	No		Yes	FL resident	04/06/20
23,910	Duval	66	Female	No		Unknown	FL resident	04/06/20
23,911	Duval	83	Female	No		Yes	FL resident	04/06/20
23,912	Duval	65	Male	No		Yes	FL resident	04/06/20
23,913	Duval	31	Female	No		No	FL resident	04/06/20
23,914	Duval	58	Female	Unknown			FL resident	04/06/20
23,915	Duval	38	Female	No		Yes	FL resident	04/06/20
23,916	Duval	56	Female	No		No	FL resident	04/06/20
23,917	Duval	34	Male	No		Unknown	FL resident	04/06/20
23,918	Duval	30	Male	No		Yes	FL resident	04/06/20
23,919	Duval	35	Male	No		No	FL resident	04/06/20
23,920	Duval	37	Female	No		No	FL resident	04/06/20
23,921	Duval	73	Male	No		Unknown	FL resident	04/06/20
23,922	Duval	44	Male	Unknown		No	FL resident	04/06/20
23,923	Duval	64	Female	Yes	CA; FL	No	FL resident	04/06/20
23,924	Duval	52	Female	Yes	CO; FL	No	FL resident	04/06/20
23,925	Duval	29	Male	Yes	FL; PUERTO RICO	No	FL resident	04/06/20
23,926	Duval	66	Female	No		No	FL resident	04/06/20
23,927	Duval	55	Female	Unknown			FL resident	04/06/20
23,928	Duval	37	Female	Unknown		Yes	FL resident	04/06/20
23,929	Duval	27	Male	No		Yes	FL resident	04/06/20
23,930	Duval	54	Male	Unknown			FL resident	04/06/20
23,931	Duval	28	Female	Unknown			FL resident	04/06/20
23,932	Duval	61	Male	No		Yes	FL resident	04/06/20
23,933	Duval	59	Male	No		Unknown	FL resident	04/06/20
23,934	Duval	60	Female	No		No	FL resident	04/06/20
23,935	Duval	29	Male	Unknown			FL resident	04/06/20
23,936	Duval	8	Male	No		Yes	FL resident	04/06/20
23,937	Duval	71	Female	No		Yes	FL resident	04/06/20
23,938	Duval	82	Female	Unknown			FL resident	04/06/20
23,939	Duval	38	Male	No		Yes	FL resident	04/06/20
23,940	Duval	27	Male	No		Unknown	FL resident	04/06/20
23,941	Duval	67	Female	Yes	FL; PHILIPPINES; TURKEY	Yes	FL resident	04/06/20
23,942	Duval	35	Female	No		No	FL resident	04/06/20

Coronavirus: line list of cases

Data verified as of May 14, 2020 at 10 AM

Data in this report are provisional and subject to change.

Case	County	Age	Gender	Travel related	Travel detail	Contact with a confirmed case	Jurisdiction	Date case counted
23,943	Duval	32	Male	No		Yes	FL resident	04/06/20
23,944	Duval	62	Female	No			FL resident	04/06/20
23,945	Duval	20	Male	Unknown			FL resident	04/06/20
23,946	Duval	44	Female	Unknown			FL resident	04/06/20
23,947	Duval	59	Female	No		Yes	FL resident	04/06/20
23,948	Duval	69	Male	No		Unknown	FL resident	04/06/20
23,949	Duval	36	Female	Unknown			FL resident	04/06/20
23,950	Duval	23	Female	Unknown			FL resident	04/06/20
23,951	Duval	47	Male	No		Yes	FL resident	04/06/20
23,952	Duval	85	Male	No		Yes	FL resident	04/06/20
23,953	Duval	86	Female	No		Yes	FL resident	04/06/20
23,954	Duval	51	Male	No		Unknown	FL resident	04/06/20
23,955	Duval	32	Female	No		Yes	FL resident	04/06/20
23,956	Duval	63	Male	No		No	FL resident	04/06/20
23,957	Duval	25	Male	No		Yes	FL resident	04/07/20
23,958	Duval	63	Male	Yes	FL; Japan; NJ	Yes	FL resident	04/07/20
23,959	Duval	83	Male	Yes	CA; FL; NV; TN	Yes	FL resident	04/07/20
23,960	Duval	77	Female	Yes	FL; LA; MS; TN; TX	Yes	FL resident	04/07/20
23,961	Duval	79	Female	No		Yes	FL resident	04/07/20
23,962	Duval	61	Male	Yes	CARIBBEAN; FL	Unknown	FL resident	04/07/20
23,963	Duval	33	Male	Unknown			FL resident	04/07/20
23,964	Duval	50	Female	Unknown		Yes	FL resident	04/07/20
23,965	Duval	25	Female	No		Yes	FL resident	04/07/20
23,966	Duval	44	Female	No			FL resident	04/07/20
23,967	Duval	30	Female	No		Yes	FL resident	04/07/20
23,968	Duval	35	Male	Yes	FL; NY	Yes	FL resident	04/07/20
23,969	Duval	66	Female	Unknown			FL resident	04/07/20
23,970	Duval	56	Female	Yes	FL; PHILIPPINES	Yes	FL resident	04/07/20
23,971	Duval	48	Male	Unknown		No	FL resident	04/07/20
23,972	Duval	69	Female	No		Yes	FL resident	04/07/20
23,973	Duval	36	Male	No		Yes	FL resident	04/07/20
23,974	Duval	61	Male	Yes	FL; GA; UT	No	FL resident	04/07/20
23,975	Duval	70	Female	No		Unknown	FL resident	04/07/20
23,976	Duval	32	Female	No		Unknown	FL resident	04/07/20
23,977	Duval	30	Male	No		Unknown	FL resident	04/07/20
23,978	Duval	28	Female	No		Yes	FL resident	04/07/20
23,979	Duval	39	Male	Unknown			FL resident	04/07/20
23,980	Duval	28	Male	Unknown		Yes	FL resident	04/07/20
23,981	Duval	75	Male	Yes	FL; SOUTH AMERICA	Yes	FL resident	04/07/20
23,982	Duval	37	Male	Unknown			FL resident	04/07/20
23,983	Duval	57	Female	No		Unknown	FL resident	04/07/20
23,984	Duval	26	Female	No		Yes	FL resident	04/07/20
23,985	Duval	32	Male	No		Unknown	FL resident	04/07/20
23,986	Duval	20	Male	Unknown		Yes	FL resident	04/07/20
23,987	Duval	42	Male	No		Yes	FL resident	04/07/20
23,988	Duval	34	Male	No		Unknown	FL resident	04/07/20
23,989	Duval	63	Female	No		Unknown	FL resident	04/07/20
23,990	Duval	40	Male	No		No	FL resident	04/07/20
23,991	Duval	31	Male	Unknown			FL resident	04/07/20
23,992	Duval	55	Female	No		No	FL resident	04/07/20
23,993	Duval	59	Male	Unknown			FL resident	04/07/20
23,994	Duval	27	Male	No		Yes	FL resident	04/07/20
23,995	Duval	48	Male	Unknown			FL resident	04/07/20
23,996	Duval	78	Female	Unknown		Yes	FL resident	04/07/20
23,997	Duval	80	Female	No		Yes	FL resident	04/07/20
23,998	Duval	45	Female	No		Unknown	FL resident	04/07/20
23,999	Duval	72	Male	Yes	ARGENTINA; CA; CHILE; FL; URUGUAY	No	FL resident	04/07/20
24,000	Duval	63	Male	No		Yes	FL resident	04/08/20
24,001	Duval	51	Female	No		Yes	FL resident	04/08/20
24,002	Duval	47	Female	Unknown		Unknown	FL resident	04/08/20
24,003	Duval	62	Male	No		Yes	FL resident	04/08/20

Coronavirus: line list of cases

Data verified as of May 14, 2020 at 10 AM

Data in this report are provisional and subject to change.

Case	County	Age	Gender	Travel related	Travel detail	Contact with a confirmed case	Jurisdiction	Date case counted
24,004	Duval	29	Female	Yes	FL; NY	Yes	FL resident	04/08/20
24,005	Duval	43	Female	Unknown		No	FL resident	04/08/20
24,006	Duval	46	Male	Unknown			FL resident	04/08/20
24,007	Duval	30	Female	No		No	FL resident	04/08/20
24,008	Duval	30	Male	Unknown		No	FL resident	04/08/20
24,009	Duval	38	Male	No		No	FL resident	04/08/20
24,010	Duval	55	Male	No		Yes	FL resident	04/08/20
24,011	Duval	43	Male	No		Yes	FL resident	04/08/20
24,012	Duval	28	Male	No		Yes	FL resident	04/08/20
24,013	Duval	64	Female	Yes	GA	Yes	FL resident	04/08/20
24,014	Duval	43	Male	No		Unknown	FL resident	04/08/20
24,015	Duval	61	Female	No		Yes	FL resident	04/08/20
24,016	Duval	21	Male	No		No	FL resident	04/08/20
24,017	Duval	54	Female	No		Unknown	FL resident	04/08/20
24,018	Duval	20	Male	Yes	FL; TN	Unknown	FL resident	04/08/20
24,019	Duval	73	Female	No		Yes	FL resident	04/08/20
24,020	Duval	66	Male	Unknown			FL resident	04/08/20
24,021	Duval	50	Female	No		Yes	FL resident	04/08/20
24,022	Duval	33	Female	No		No	FL resident	04/08/20
24,023	Duval	62	Male	Unknown			FL resident	04/08/20
24,024	Duval	58	Male	No		Unknown	FL resident	04/08/20
24,025	Duval	52	Female	No		Unknown	FL resident	04/08/20
24,026	Duval	41	Female	No		Yes	FL resident	04/08/20
24,027	Duval	14	Female	Unknown		Yes	FL resident	04/08/20
24,028	Duval	54	Male	No		Yes	FL resident	04/08/20
24,029	Duval	38	Female	No		Unknown	FL resident	04/08/20
24,030	Duval	34	Female	Unknown			FL resident	04/08/20
24,031	Duval	34	Male	No		Yes	FL resident	04/08/20
24,032	Duval	4	Female	No		Yes	FL resident	04/08/20
24,033	Duval	52	Male	No		Unknown	FL resident	04/08/20
24,034	Duval	34	Male	Unknown		Unknown	FL resident	04/08/20
24,035	Duval	31	Female	No		Yes	FL resident	04/08/20
24,036	Duval	79	Male	No		Yes	FL resident	04/08/20
24,037	Duval	57	Female	No		Yes	FL resident	04/08/20
24,038	Duval	46	Male	Unknown			FL resident	04/09/20
24,039	Duval	24	Female	No		Unknown	FL resident	04/09/20
24,040	Duval	40	Female	Unknown			FL resident	04/09/20
24,041	Duval	58	Male	No		Yes	FL resident	04/09/20
24,042	Duval	34	Male	Unknown		Yes	FL resident	04/09/20
24,043	Duval	58	Male	Unknown		Yes	FL resident	04/09/20
24,044	Duval	27	Female	No		Yes	FL resident	04/09/20
24,045	Duval	62	Male	No		No	FL resident	04/09/20
24,046	Duval	70	Male	No		Unknown	FL resident	04/09/20
24,047	Duval	68	Male	No		Unknown	FL resident	04/09/20
24,048	Duval	63	Male	No		Unknown	FL resident	04/09/20
24,049	Duval	63	Male	Unknown			FL resident	04/09/20
24,050	Duval	54	Male	Unknown		Yes	FL resident	04/09/20
24,051	Duval	22	Male	No		Unknown	FL resident	04/09/20
24,052	Duval	38	Female	No		No	FL resident	04/09/20
24,053	Duval	44	Female	No			FL resident	04/09/20
24,054	Duval	45	Female	No		Unknown	FL resident	04/09/20
24,055	Duval	41	Male	Unknown			FL resident	04/09/20
24,056	Duval	40	Male	Unknown		Unknown	FL resident	04/09/20
24,057	Duval	37	Female	Unknown			FL resident	04/09/20
24,058	Duval	51	Male	Unknown			FL resident	04/09/20
24,059	Duval	73	Female	Yes	FL; SOUTH AMERICA	Yes	FL resident	04/09/20
24,060	Duval	33	Male	No		Yes	FL resident	04/09/20
24,061	Duval	25	Female	No		Yes	FL resident	04/09/20
24,062	Duval	41	Male	Unknown		No	FL resident	04/09/20
24,063	Duval	56	Male	Yes	NY	No	FL resident	04/09/20
24,064	Duval	27	Female	No		Yes	FL resident	04/09/20
24,065	Duval	40	Female	No		Yes	FL resident	04/09/20

Coronavirus: line list of cases

Data verified as of May 14, 2020 at 10 AM

Data in this report are provisional and subject to change.

Case	County	Age	Gender	Travel related	Travel detail	Contact with a confirmed case	Jurisdiction	Date case counted
24,066	Duval	33	Female	No		No	FL resident	04/09/20
24,067	Duval	25	Male	Unknown			FL resident	04/09/20
24,068	Duval	74	Female	Unknown			FL resident	04/09/20
24,069	Duval	74	Female	No		Unknown	FL resident	04/09/20
24,070	Duval	64	Male	No		Yes	FL resident	04/09/20
24,071	Duval	52	Female	No		Yes	FL resident	04/09/20
24,072	Duval	50	Male	No		Yes	FL resident	04/09/20
24,073	Duval	61	Female	No		Yes	FL resident	04/10/20
24,074	Duval	65	Female	No		Unknown	FL resident	04/10/20
24,075	Duval	54	Male	Unknown		Unknown	FL resident	04/10/20
24,076	Duval	26	Male	No		Yes	FL resident	04/10/20
24,077	Duval	35	Male	Unknown			FL resident	04/10/20
24,078	Duval	24	Male	No			FL resident	04/10/20
24,079	Duval	36	Male	No		No	FL resident	04/10/20
24,080	Duval	76	Female	No		Unknown	FL resident	04/10/20
24,081	Duval	25	Male	No		Unknown	FL resident	04/10/20
24,082	Duval	60	Female	No		Yes	FL resident	04/10/20
24,083	Duval	47	Female	No		Unknown	FL resident	04/10/20
24,084	Duval	72	Female	No		Unknown	FL resident	04/10/20
24,085	Duval	34	Female	No			FL resident	04/10/20
24,086	Duval	56	Female	No		Yes	FL resident	04/10/20
24,087	Duval	57	Male	No		Yes	FL resident	04/10/20
24,088	Duval	61	Female	No		No	FL resident	04/10/20
24,089	Duval	60	Male	No		Yes	FL resident	04/10/20
24,090	Duval	37	Female	Yes	FL; GA	Unknown	FL resident	04/10/20
24,091	Duval	50	Male	No		Yes	FL resident	04/10/20
24,092	Duval	57	Male	No		Yes	FL resident	04/10/20
24,093	Duval	73	Female	No		Unknown	FL resident	04/10/20
24,094	Duval	36	Female	No		Yes	FL resident	04/10/20
24,095	Duval	61	Female	No			FL resident	04/11/20
24,096	Duval	67	Male	No		Unknown	FL resident	04/11/20
24,097	Duval	66	Female	Unknown		Yes	FL resident	04/11/20
24,098	Duval	56	Female	No		Yes	FL resident	04/11/20
24,099	Duval	27	Female	No		Yes	FL resident	04/11/20
24,100	Duval	39	Female	No		Unknown	FL resident	04/11/20
24,101	Duval	50	Female	Unknown			FL resident	04/11/20
24,102	Duval	23	Male	No		No	FL resident	04/11/20
24,103	Duval	35	Female	Unknown		Yes	FL resident	04/11/20
24,104	Duval	23	Male	Yes	CO; FL; NE	Yes	FL resident	04/11/20
24,105	Duval	54	Male	No		Unknown	FL resident	04/11/20
24,106	Duval	46	Male	Unknown			FL resident	04/11/20
24,107	Duval	85	Female	No		Unknown	FL resident	04/11/20
24,108	Duval	63	Female	No		Yes	FL resident	04/11/20
24,109	Duval	37	Female	Unknown		Yes	FL resident	04/11/20
24,110	Duval	2	Female	No		Yes	FL resident	04/11/20
24,111	Duval	41	Male	Unknown			FL resident	04/11/20
24,112	Duval	81	Male	No		Yes	FL resident	04/11/20
24,113	Duval	23	Male	No		Yes	FL resident	04/11/20
24,114	Duval	50	Female	Unknown			FL resident	04/11/20
24,115	Duval	62	Female	Unknown			FL resident	04/11/20
24,116	Duval	62	Male	Unknown		Unknown	FL resident	04/11/20
24,117	Duval	69	Female	Unknown			FL resident	04/11/20
24,118	Duval	39	Male	No		Yes	FL resident	04/12/20
24,119	Duval	22	Female	No		No	FL resident	04/12/20
24,120	Duval	20	Male	No		Yes	FL resident	04/12/20
24,121	Duval	15	Male	No		Yes	FL resident	04/12/20
24,122	Duval	13	Male	No		Yes	FL resident	04/12/20
24,123	Duval	6	Male	No		Yes	FL resident	04/12/20
24,124	Duval	29	Female	No		Unknown	FL resident	04/12/20
24,125	Duval	36	Female	No		Yes	FL resident	04/12/20
24,126	Duval	21	Male	Unknown		Yes	FL resident	04/12/20
24,127	Duval	30	Female	No		No	FL resident	04/12/20

Coronavirus: line list of cases

Data verified as of May 14, 2020 at 10 AM

Data in this report are provisional and subject to change.

Case	County	Age	Gender	Travel related	Travel detail	Contact with a confirmed case	Jurisdiction	Date case counted
24,128	Duval	19	Female	No		Yes	FL resident	04/12/20
24,129	Duval	35	Female	No		Yes	FL resident	04/12/20
24,130	Duval	58	Male	Unknown			FL resident	04/12/20
24,131	Duval	51	Male	Unknown			FL resident	04/12/20
24,132	Duval	27	Male	Unknown			FL resident	04/12/20
24,133	Duval	31	Female	No		Yes	FL resident	04/12/20
24,134	Duval	32	Female	No		Yes	FL resident	04/12/20
24,135	Duval	63	Male	No		Yes	FL resident	04/12/20
24,136	Duval	63	Female	No		Yes	FL resident	04/12/20
24,137	Duval	43	Female	No		No	FL resident	04/12/20
24,138	Duval	10	Male	Unknown			FL resident	04/12/20
24,139	Duval	79	Male	No		Unknown	FL resident	04/12/20
24,140	Duval	45	Female	Unknown			FL resident	04/12/20
24,141	Duval	37	Female	No		Yes	FL resident	04/12/20
24,142	Duval	21	Male	No		No	FL resident	04/12/20
24,143	Duval	49	Female	Unknown			FL resident	04/12/20
24,144	Duval	56	Female	No		Yes	FL resident	04/12/20
24,145	Duval	36	Female	No		Yes	FL resident	04/13/20
24,146	Duval	60	Male	Unknown			FL resident	04/13/20
24,147	Duval	49	Male	Unknown			FL resident	04/13/20
24,148	Duval	27	Male	Unknown		Yes	FL resident	04/13/20
24,149	Duval	39	Male	Unknown		Yes	FL resident	04/13/20
24,150	Duval	16	Male	No		Unknown	FL resident	04/13/20
24,151	Duval	44	Male	Unknown			FL resident	04/13/20
24,152	Duval	34	Male	Yes	FL; GA	Yes	FL resident	04/13/20
24,153	Duval	55	Female	No		Yes	FL resident	04/13/20
24,154	Duval	29	Female	No		Yes	FL resident	04/13/20
24,155	Duval	29	Male	No		Yes	FL resident	04/13/20
24,156	Duval	48	Female	Yes	FL; GA	Unknown	FL resident	04/13/20
24,157	Duval	37	Female	No		Yes	FL resident	04/13/20
24,158	Duval	41	Male	No		Unknown	FL resident	04/13/20
24,159	Duval	6	Male	Unknown		Yes	FL resident	04/13/20
24,160	Duval	60	Female	No		Yes	FL resident	04/13/20
24,161	Duval	73	Female	No		Yes	FL resident	04/13/20
24,162	Duval	29	Male	No		Unknown	FL resident	04/14/20
24,163	Duval	63	Female	No		No	FL resident	04/14/20
24,164	Duval	45	Female	No			FL resident	04/14/20
24,165	Duval	67	Male	Unknown			FL resident	04/14/20
24,166	Duval	41	Female	No		Unknown	FL resident	04/14/20
24,167	Duval	36	Female	No		Yes	FL resident	04/14/20
24,168	Duval	39	Male	No		No	FL resident	04/14/20
24,169	Duval	69	Male	Yes	FL; PHILIPPINES; TURKEY	Yes	FL resident	04/14/20
24,170	Duval	50	Female	No		No	FL resident	04/14/20
24,171	Duval	46	Male	Unknown		Yes	FL resident	04/14/20
24,172	Duval	69	Female	Yes	CA; FL; SOUTH AMERICA	Yes	FL resident	04/14/20
24,173	Duval	70	Male	Yes	CA; FL; SOUTH AMERICA	Yes	FL resident	04/14/20
24,174	Duval	43	Female	No		Unknown	FL resident	04/14/20
24,175	Duval	36	Male	No		Yes	FL resident	04/14/20
24,176	Duval	26	Male	Unknown		No	FL resident	04/14/20
24,177	Duval	66	Female	No		Unknown	FL resident	04/14/20
24,178	Duval	65	Female	Yes	FL; NY	No	FL resident	04/14/20
24,179	Duval	80	Male	No			FL resident	04/14/20
24,180	Duval	43	Male	Unknown			FL resident	04/14/20
24,181	Duval	29	Female	No		Yes	FL resident	04/14/20
24,182	Duval	71	Female	No		No	FL resident	04/14/20
24,183	Duval	76	Female	No		No	FL resident	04/14/20
24,184	Duval	92	Female	No		Unknown	FL resident	04/14/20
24,185	Duval	60	Male	No		No	FL resident	04/15/20
24,186	Duval	39	Female	No		No	FL resident	04/15/20
24,187	Duval	35	Male	No		Unknown	FL resident	04/15/20
24,188	Duval	53	Male	No		Unknown	FL resident	04/15/20
24,189	Duval	63	Female	No		No	FL resident	04/15/20

Coronavirus: line list of cases

Data verified as of May 14, 2020 at 10 AM

Data in this report are provisional and subject to change.

Case	County	Age	Gender	Travel related	Travel detail	Contact with a confirmed case	Jurisdiction	Date case counted
24,190	Duval	69	Female	No		Unknown	FL resident	04/15/20
24,191	Duval	82	Female	No		No	FL resident	04/15/20
24,192	Duval	47	Female	No		Yes	FL resident	04/15/20
24,193	Duval	78	Female	No		Unknown	FL resident	04/15/20
24,194	Duval	32	Male	No		Yes	FL resident	04/15/20
24,195	Duval	29	Male	No		Unknown	FL resident	04/15/20
24,196	Duval	60	Female	No		Yes	FL resident	04/15/20
24,197	Duval	83	Male	No		Unknown	FL resident	04/15/20
24,198	Duval	79	Male	Unknown			FL resident	04/15/20
24,199	Duval	58	Female	No		No	FL resident	04/15/20
24,200	Duval	37	Male	Unknown			FL resident	04/15/20
24,201	Duval	81	Male	No		Unknown	FL resident	04/15/20
24,202	Duval	74	Male	Unknown			FL resident	04/15/20
24,203	Duval	64	Female	Unknown			FL resident	04/15/20
24,204	Duval	59	Male	No		Yes	FL resident	04/15/20
24,205	Duval	30	Male	No		Yes	FL resident	04/15/20
24,206	Duval	31	Female	No		Yes	FL resident	04/15/20
24,207	Duval	70	Female	Yes	FL; NY	No	FL resident	04/15/20
24,208	Duval	68	Female	No		Unknown	FL resident	04/15/20
24,209	Duval	46	Male	No		Yes	FL resident	04/15/20
24,210	Duval	54	Female	No		Yes	FL resident	04/15/20
24,211	Duval	33	Female	Unknown			FL resident	04/15/20
24,212	Duval	51	Male	No		Unknown	FL resident	04/16/20
24,213	Duval	55	Female	No		Unknown	FL resident	04/16/20
24,214	Duval	24	Female	No		No	FL resident	04/16/20
24,215	Duval	45	Female	No		Unknown	FL resident	04/16/20
24,216	Duval	38	Female	No		Yes	FL resident	04/16/20
24,217	Duval	35	Male	No		Unknown	FL resident	04/16/20
24,218	Duval	85	Male	No		No	FL resident	04/16/20
24,219	Duval	44	Female	No		No	FL resident	04/16/20
24,220	Duval	29	Male	No		Yes	FL resident	04/16/20
24,221	Duval	63	Male	No		Yes	FL resident	04/16/20
24,222	Duval	59	Female	No		Unknown	FL resident	04/16/20
24,223	Duval	64	Male	Yes	CHINA; FL; NY	Unknown	FL resident	04/16/20
24,224	Duval	42	Female	No		Yes	FL resident	04/16/20
24,225	Duval	49	Male	No		No	FL resident	04/16/20
24,226	Duval	51	Female	Unknown			FL resident	04/16/20
24,227	Duval	57	Female	No		No	FL resident	04/16/20
24,228	Duval	53	Female	No		Yes	FL resident	04/16/20
24,229	Duval	56	Male	No		Yes	FL resident	04/16/20
24,230	Duval	57	Male	No		No	FL resident	04/16/20
24,231	Duval	42	Female	No		Unknown	FL resident	04/16/20
24,232	Duval	11	Female	Unknown		Yes	FL resident	04/16/20
24,233	Duval	62	Female	Yes	CA; FL; NV; TN	Yes	FL resident	04/16/20
24,234	Duval	51	Female	No		Unknown	FL resident	04/16/20
24,235	Duval	41	Female	No		No	FL resident	04/16/20
24,236	Duval	40	Female	Unknown			FL resident	04/16/20
24,237	Duval	49	Male	No		Yes	FL resident	04/16/20
24,238	Duval	26	Female	No		Yes	FL resident	04/16/20
24,239	Duval	39	Female	No		Yes	FL resident	04/16/20
24,240	Duval	55	Male	No		Yes	FL resident	04/16/20
24,241	Duval	18	Male	Unknown			FL resident	04/16/20
24,242	Duval	31	Male	No		Yes	FL resident	04/16/20
24,243	Duval	11	Female	No		Yes	FL resident	04/16/20
24,244	Duval	44	Female	Yes	FL; VA	Yes	FL resident	04/16/20
24,245	Duval	61	Female	No		Yes	FL resident	04/16/20
24,246	Duval	52	Male	No		No	FL resident	04/17/20
24,247	Duval	38	Female	No		No	FL resident	04/17/20
24,248	Duval	31	Male	No		No	FL resident	04/17/20
24,249	Duval	26	Male	No		Yes	FL resident	04/17/20
24,250	Duval	70	Female	Unknown			FL resident	04/17/20
24,251	Duval	69	Female	No		Yes	FL resident	04/17/20

Coronavirus: line list of cases

Data verified as of May 14, 2020 at 10 AM

Data in this report are provisional and subject to change.

Case	County	Age	Gender	Travel related	Travel detail	Contact with a confirmed case	Jurisdiction	Date case counted
24,252	Duval	71	Male	No		Yes	FL resident	04/17/20
24,253	Duval	37	Male	No		No	FL resident	04/17/20
24,254	Duval	71	Male	No		Yes	FL resident	04/17/20
24,255	Duval	36	Male	No		No	FL resident	04/17/20
24,256	Duval	83	Female	No		No	FL resident	04/17/20
24,257	Duval	56	Female	No		No	FL resident	04/17/20
24,258	Duval	40	Male	Unknown			FL resident	04/17/20
24,259	Duval	40	Female	No		Yes	FL resident	04/17/20
24,260	Duval	46	Male	No		Yes	FL resident	04/17/20
24,261	Duval	72	Female	No		Yes	FL resident	04/17/20
24,262	Duval	25	Female	No		Unknown	FL resident	04/17/20
24,263	Duval	25	Female	Unknown			FL resident	04/17/20
24,264	Duval	40	Female	No		Yes	FL resident	04/17/20
24,265	Duval	62	Female	No		Yes	FL resident	04/17/20
24,266	Duval	19	Male	No		Yes	FL resident	04/17/20
24,267	Duval	22	Male	No		Yes	FL resident	04/17/20
24,268	Duval	24	Female	No		Yes	FL resident	04/17/20
24,269	Duval	58	Male	No		Yes	FL resident	04/17/20
24,270	Duval	56	Female	No		Yes	FL resident	04/17/20
24,271	Duval	60	Male	Yes	FL; GA; PA	Unknown	FL resident	04/17/20
24,272	Duval	51	Female	No		Yes	FL resident	04/17/20
24,273	Duval	90	Female	No		Unknown	FL resident	04/17/20
24,274	Duval	4	Male	Unknown		Yes	FL resident	04/17/20
24,275	Duval	35	Female	Yes	CA; FL	No	FL resident	04/18/20
24,276	Duval	28	Female	No			FL resident	04/18/20
24,277	Duval	34	Female	No		Yes	FL resident	04/18/20
24,278	Duval	42	Female	No		Yes	FL resident	04/18/20
24,279	Duval	0	Female	No		Yes	FL resident	04/18/20
24,280	Duval	54	Male	No		Unknown	FL resident	04/18/20
24,281	Duval	57	Female	No		No	FL resident	04/18/20
24,282	Duval	54	Female	No		Yes	FL resident	04/18/20
24,283	Duval	39	Male	No		Yes	FL resident	04/18/20
24,284	Duval	61	Male	Unknown			FL resident	04/18/20
24,285	Duval	47	Female	No			FL resident	04/18/20
24,286	Duval	24	Female	No		No	FL resident	04/18/20
24,287	Duval	37	Male	No		Yes	FL resident	04/18/20
24,288	Duval	43	Female	No		No	FL resident	04/18/20
24,289	Duval	31	Male	No			FL resident	04/18/20
24,290	Duval	78	Female	No		Yes	FL resident	04/18/20
24,291	Duval	55	Female	No		Unknown	FL resident	04/18/20
24,292	Duval	18	Female	No		Yes	FL resident	04/19/20
24,293	Duval	25	Female	No		Unknown	FL resident	04/19/20
24,294	Duval	33	Female	No		No	FL resident	04/19/20
24,295	Duval	31	Female	No		Yes	FL resident	04/19/20
24,296	Duval	72	Female	No		Yes	FL resident	04/19/20
24,297	Duval	74	Male	No		Yes	FL resident	04/19/20
24,298	Duval	45	Male	Yes	FL; NC	Yes	FL resident	04/19/20
24,299	Duval	27	Male	No		Unknown	FL resident	04/19/20
24,300	Duval	38	Female	No		Yes	FL resident	04/19/20
24,301	Duval	75	Female	No		Unknown	FL resident	04/19/20
24,302	Duval	64	Male	Unknown		No	FL resident	04/19/20
24,303	Duval	29	Female	No		Unknown	FL resident	04/19/20
24,304	Duval	26	Female	No		Yes	FL resident	04/19/20
24,305	Duval	37	Male	No		Yes	FL resident	04/19/20
24,306	Duval	23	Female	No		Unknown	FL resident	04/19/20
24,307	Duval	84	Female	No		Yes	FL resident	04/19/20
24,308	Duval	26	Female	No		Yes	FL resident	04/20/20
24,309	Duval	15	Male	No		Yes	FL resident	04/20/20
24,310	Duval	37	Female	No		Yes	FL resident	04/20/20
24,311	Duval	38	Male	Unknown			FL resident	04/20/20
24,312	Duval	75	Male	No		Yes	FL resident	04/20/20
24,313	Duval	50	Female	No		Yes	FL resident	04/20/20

Coronavirus: line list of cases

Data verified as of May 14, 2020 at 10 AM

Data in this report are provisional and subject to change.

Case	County	Age	Gender	Travel related	Travel detail	Contact with a confirmed case	Jurisdiction	Date case counted
24,314	Duval	91	Female	No		Unknown	FL resident	04/20/20
24,315	Duval	68	Male	No		Yes	FL resident	04/20/20
24,316	Duval	68	Female	No		Yes	FL resident	04/20/20
24,317	Duval	20	Female	No		Yes	FL resident	04/20/20
24,318	Duval	36	Female	No		Yes	FL resident	04/20/20
24,319	Duval	53	Female	No		Unknown	FL resident	04/20/20
24,320	Duval	36	Female	No		Unknown	FL resident	04/20/20
24,321	Duval	68	Male	No		Yes	FL resident	04/20/20
24,322	Duval	7	Male	No		Yes	FL resident	04/20/20
24,323	Duval	35	Female	No		Yes	FL resident	04/20/20
24,324	Duval	7	Male	No		No	FL resident	04/20/20
24,325	Duval	46	Female	No		Yes	FL resident	04/20/20
24,326	Duval	41	Male	No		Yes	FL resident	04/20/20
24,327	Duval	35	Male	Yes	CUBA; FL	Yes	FL resident	04/20/20
24,328	Duval	35	Female	No		Unknown	FL resident	04/20/20
24,329	Duval	26	Female	No		Yes	FL resident	04/20/20
24,330	Duval	35	Male	No		Unknown	FL resident	04/20/20
24,331	Duval	10	Male	No		Yes	FL resident	04/20/20
24,332	Duval	17	Male	No		Yes	FL resident	04/20/20
24,333	Duval	44	Male	No		No	FL resident	04/20/20
24,334	Duval	26	Female	No			FL resident	04/20/20
24,335	Duval	61	Male	No		No	FL resident	04/20/20
24,336	Duval	60	Female	No		Unknown	FL resident	04/21/20
24,337	Duval	4	Male	No		Yes	FL resident	04/21/20
24,338	Duval	7	Female	No		Yes	FL resident	04/21/20
24,339	Duval	35	Male	No		Yes	FL resident	04/21/20
24,340	Duval	73	Female	Yes	FL; PUERTO RICO	Unknown	FL resident	04/21/20
24,341	Duval	68	Female	No		Yes	FL resident	04/21/20
24,342	Duval	32	Male	No		Unknown	FL resident	04/21/20
24,343	Duval	50	Female	No		Yes	FL resident	04/21/20
24,344	Duval	88	Female	No		Yes	FL resident	04/21/20
24,345	Duval	35	Male	No		Unknown	FL resident	04/22/20
24,346	Duval	31	Male	No		Unknown	FL resident	04/22/20
24,347	Duval	58	Male	No		Yes	FL resident	04/22/20
24,348	Duval	19	Male	No			FL resident	04/22/20
24,349	Duval	66	Male	No		Yes	FL resident	04/22/20
24,350	Duval	56	Female	No		Yes	FL resident	04/22/20
24,351	Duval	97	Male	No		No	FL resident	04/22/20
24,352	Duval	78	Male	No		Yes	FL resident	04/22/20
24,353	Duval	54	Female	No		Unknown	FL resident	04/22/20
24,354	Duval	25	Female	No		Yes	FL resident	04/22/20
24,355	Duval	25	Female	No		Unknown	FL resident	04/22/20
24,356	Duval	25	Male	No		No	FL resident	04/22/20
24,357	Duval	65	Female	No		Yes	FL resident	04/22/20
24,358	Duval	31	Male	No		Unknown	FL resident	04/22/20
24,359	Duval	29	Female	No		Unknown	FL resident	04/22/20
24,360	Duval	52	Male	No		Yes	FL resident	04/22/20
24,361	Duval	34	Female	No		Yes	FL resident	04/22/20
24,362	Duval	60	Male	No		No	FL resident	04/22/20
24,363	Duval	67	Male	No		No	FL resident	04/23/20
24,364	Duval	64	Female	No		Unknown	FL resident	04/23/20
24,365	Duval	81	Male	No		No	FL resident	04/23/20
24,366	Duval	32	Female	No		Yes	FL resident	04/23/20
24,367	Duval	48	Male	No			FL resident	04/23/20
24,368	Duval	36	Male	No			FL resident	04/23/20
24,369	Duval	60	Female	No		Yes	FL resident	04/23/20
24,370	Duval	18	Female	No		No	FL resident	04/23/20
24,371	Duval	62	Male	Unknown			FL resident	04/23/20
24,372	Duval	64	Female	Unknown			FL resident	04/23/20
24,373	Duval	22	Female	No		Yes	FL resident	04/23/20
24,374	Duval	19	Male	No		Yes	FL resident	04/23/20
24,375	Duval	44	Male	Unknown			FL resident	04/23/20

Coronavirus: line list of cases

Data verified as of May 14, 2020 at 10 AM

Data in this report are provisional and subject to change.

Case	County	Age	Gender	Travel related	Travel detail	Contact with a confirmed case	Jurisdiction	Date case counted
24,376	Duval	57	Female	No		Yes	FL resident	04/23/20
24,377	Duval	34	Male	No		Yes	FL resident	04/23/20
24,378	Duval	27	Female	Unknown		Yes	FL resident	04/23/20
24,379	Duval	33	Female	No		Yes	FL resident	04/23/20
24,380	Duval	69	Male	No		Yes	FL resident	04/24/20
24,381	Duval	27	Male	No		Yes	FL resident	04/24/20
24,382	Duval	29	Male	No		Unknown	FL resident	04/24/20
24,383	Duval	55	Male	No		Yes	FL resident	04/24/20
24,384	Duval	27	Male	Yes	AL; FL	Unknown	FL resident	04/24/20
24,385	Duval	25	Male	Yes	FL; NY	No	FL resident	04/24/20
24,386	Duval	34	Male	No		No	FL resident	04/24/20
24,387	Duval	77	Female	No		Yes	FL resident	04/24/20
24,388	Duval	48	Female	No		Yes	FL resident	04/24/20
24,389	Duval	60	Male	Unknown		No	FL resident	04/24/20
24,390	Duval	24	Male	Unknown		Yes	FL resident	04/24/20
24,391	Duval	21	Female	Yes	FL; LA	No	FL resident	04/24/20
24,392	Duval	1	Female	No		Yes	FL resident	04/24/20
24,393	Duval	0	Male	No		Yes	FL resident	04/24/20
24,394	Duval	31	Female	No		Unknown	FL resident	04/24/20
24,395	Duval	23	Male	Yes	FL; MT; MALTA	No	FL resident	04/24/20
24,396	Duval	70	Male	No		No	FL resident	04/25/20
24,397	Duval	50	Female	No		No	FL resident	04/25/20
24,398	Duval	61	Male	No		Yes	FL resident	04/25/20
24,399	Duval	47	Female	No		Yes	FL resident	04/25/20
24,400	Duval	62	Male	Unknown		Yes	FL resident	04/25/20
24,401	Duval	33	Male	Unknown		Yes	FL resident	04/25/20
24,402	Duval	19	Female	No		Yes	FL resident	04/25/20
24,403	Duval	87	Male	No		Unknown	FL resident	04/25/20
24,404	Duval	59	Male	No		Yes	FL resident	04/25/20
24,405	Duval	19	Male	Unknown		Yes	FL resident	04/25/20
24,406	Duval	51	Female	Unknown		Unknown	FL resident	04/25/20
24,407	Duval	67	Female	No		Yes	FL resident	04/25/20
24,408	Duval	49	Male	No		Yes	FL resident	04/25/20
24,409	Duval	72	Female	Unknown		Yes	FL resident	04/25/20
24,410	Duval	69	Female	No		Unknown	FL resident	04/25/20
24,411	Duval	55	Female	No		Yes	FL resident	04/25/20
24,412	Duval	86	Female	No			FL resident	04/25/20
24,413	Duval	50	Male	Unknown			FL resident	04/25/20
24,414	Duval	46	Female	No		Unknown	FL resident	04/25/20
24,415	Duval	25	Female	No		Yes	FL resident	04/25/20
24,416	Duval	48	Female	No		Unknown	FL resident	04/25/20
24,417	Duval	81	Male	No		Yes	FL resident	04/25/20
24,418	Duval	24	Female	No		Unknown	FL resident	04/26/20
24,419	Duval	19	Male	Unknown		Yes	FL resident	04/26/20
24,420	Duval	48	Female	No		Yes	FL resident	04/26/20
24,421	Duval	67	Female	Unknown			FL resident	04/26/20
24,422	Duval	54	Female	No		Yes	FL resident	04/27/20
24,423	Duval	51	Male	No		No	FL resident	04/27/20
24,424	Duval	39	Male	No			FL resident	04/27/20
24,425	Duval	54	Male	No		Yes	FL resident	04/27/20
24,426	Duval	70	Male	No		Yes	FL resident	04/27/20
24,427	Duval	93	Female	No		Yes	FL resident	04/27/20
24,428	Duval	69	Male	No		Unknown	FL resident	04/27/20
24,429	Duval	58	Male	No		Yes	FL resident	04/27/20
24,430	Duval	53	Female	No		Yes	FL resident	04/27/20
24,431	Duval	57	Female	Unknown			FL resident	04/28/20
24,432	Duval	11	Male	No		Yes	FL resident	04/28/20
24,433	Duval	34	Male	No		No	FL resident	04/28/20
24,434	Duval	53	Female	No		Yes	FL resident	04/28/20
24,435	Duval	63	Male	No		No	FL resident	04/28/20
24,436	Duval	68	Female	No		Yes	FL resident	04/28/20
24,437	Duval	37	Male	No		No	FL resident	04/29/20

Coronavirus: line list of cases

Data verified as of May 14, 2020 at 10 AM

Data in this report are provisional and subject to change.

Case	County	Age	Gender	Travel related	Travel detail	Contact with a confirmed case	Jurisdiction	Date case counted
24,438	Duval	40	Male	No		No	FL resident	04/29/20
24,439	Duval	8	Male	No		Yes	FL resident	04/29/20
24,440	Duval	43	Male	No		Yes	FL resident	04/29/20
24,441	Duval	77	Female	No		Yes	FL resident	04/29/20
24,442	Duval	43	Female	No		Yes	FL resident	04/29/20
24,443	Duval	51	Male	Unknown			FL resident	04/29/20
24,444	Duval	55	Female	No		Yes	FL resident	04/29/20
24,445	Duval	69	Female	No		Yes	FL resident	04/30/20
24,446	Duval	49	Female	Unknown			FL resident	04/30/20
24,447	Duval	78	Female	No		Unknown	FL resident	04/30/20
24,448	Duval	17	Female	No		Yes	FL resident	04/30/20
24,449	Duval	43	Female	No		No	FL resident	04/30/20
24,450	Duval	30	Female	No		Unknown	FL resident	04/30/20
24,451	Duval	27	Male	No		Unknown	FL resident	04/30/20
24,452	Duval	32	Female	No		Yes	FL resident	04/30/20
24,453	Duval	53	Female	No		Yes	FL resident	04/30/20
24,454	Duval	33	Male	No		Yes	FL resident	04/30/20
24,455	Duval	36	Male	No		Yes	FL resident	04/30/20
24,456	Duval	4	Female	No		Yes	FL resident	04/30/20
24,457	Duval	37	Male	No		No	FL resident	04/30/20
24,458	Duval	63	Female	No		Unknown	FL resident	04/30/20
24,459	Duval	36	Female	No		Unknown	FL resident	04/30/20
24,460	Duval	51	Male	Unknown			FL resident	04/30/20
24,461	Duval	42	Female	Unknown			FL resident	04/30/20
24,462	Duval	77	Female	Unknown			FL resident	05/01/20
24,463	Duval	51	Female	No		Unknown	FL resident	05/01/20
24,464	Duval	41	Male	No		No	FL resident	05/01/20
24,465	Duval	65	Female	Unknown		Unknown	FL resident	05/01/20
24,466	Duval	37	Female	No		Unknown	FL resident	05/01/20
24,467	Duval	70	Male	No		Unknown	FL resident	05/01/20
24,468	Duval	31	Male	No		Yes	FL resident	05/01/20
24,469	Duval	55	Female	No			FL resident	05/01/20
24,470	Duval	53	Male	No		Yes	FL resident	05/01/20
24,471	Duval	56	Male	Unknown			FL resident	05/02/20
24,472	Duval	41	Female	Unknown			FL resident	05/02/20
24,473	Duval	61	Female	No		Yes	FL resident	05/02/20
24,474	Duval	40	Female	No		No	FL resident	05/02/20
24,475	Duval	20	Male	No		Yes	FL resident	05/02/20
24,476	Duval	19	Male	No		Yes	FL resident	05/02/20
24,477	Duval	100	Female	Unknown		Unknown	FL resident	05/02/20
24,478	Duval	65	Female	No		No	FL resident	05/02/20
24,479	Duval	68	Male	No		Unknown	FL resident	05/02/20
24,480	Duval	67	Male	No		Unknown	FL resident	05/02/20
24,481	Duval	50	Male	Yes	FL; IL	Yes	FL resident	05/02/20
24,482	Duval	65	Female	No		Yes	FL resident	05/02/20
24,483	Duval	84	Male	No		Yes	FL resident	05/02/20
24,484	Duval	67	Female	No		Yes	FL resident	05/02/20
24,485	Duval	47	Male	Unknown			FL resident	05/02/20
24,486	Duval	65	Male	Unknown			FL resident	05/02/20
24,487	Duval	26	Female	No		Yes	FL resident	05/03/20
24,488	Duval	53	Female	No		No	FL resident	05/03/20
24,489	Duval	45	Female	No		Yes	FL resident	05/03/20
24,490	Duval	50	Male	Unknown			FL resident	05/03/20
24,491	Duval	18	Male	No		Unknown	FL resident	05/03/20
24,492	Duval	93	Female	No		Unknown	FL resident	05/03/20
24,493	Duval	58	Female	No		Unknown	FL resident	05/03/20
24,494	Duval	63	Female	No		No	FL resident	05/03/20
24,495	Duval	80	Female	No		Yes	FL resident	05/03/20
24,496	Duval	62	Female	No		No	FL resident	05/03/20
24,497	Duval	6	Female	No		No	FL resident	05/03/20
24,498	Duval	70	Female	No		No	FL resident	05/03/20
24,499	Duval	79	Male	No		No	FL resident	05/03/20

Coronavirus: line list of cases

Data verified as of May 14, 2020 at 10 AM

Data in this report are provisional and subject to change.

Case	County	Age	Gender	Travel related	Travel detail	Contact with a confirmed case	Jurisdiction	Date case counted
24,500	Duval	20	Male	No		No	FL resident	05/03/20
24,501	Duval	54	Male	No		No	FL resident	05/03/20
24,502	Duval	46	Female	No		No	FL resident	05/03/20
24,503	Duval	55	Male	No		No	FL resident	05/03/20
24,504	Duval	70	Male	No		No	FL resident	05/03/20
24,505	Duval	55	Female	Yes	FL; SC	No	FL resident	05/03/20
24,506	Duval	49	Female	No		No	FL resident	05/03/20
24,507	Duval	67	Male	No		No	FL resident	05/03/20
24,508	Duval	15	Male	No		Yes	FL resident	05/03/20
24,509	Duval	37	Male	No		No	FL resident	05/03/20
24,510	Duval	70	Male	No		Yes	FL resident	05/04/20
24,511	Duval	61	Male	Unknown		Yes	FL resident	05/04/20
24,512	Duval	44	Male	Yes	FL; GA	No	FL resident	05/04/20
24,513	Duval	42	Female	No		Unknown	FL resident	05/04/20
24,514	Duval	25	Female	No		No	FL resident	05/04/20
24,515	Duval	56	Male	No		No	FL resident	05/04/20
24,516	Duval	67	Female	No		No	FL resident	05/04/20
24,517	Duval	47	Male	No		No	FL resident	05/04/20
24,518	Duval	59	Female	No		No	FL resident	05/04/20
24,519	Duval	18	Male	Unknown			FL resident	05/04/20
24,520	Duval	62	Male	No		Unknown	FL resident	05/04/20
24,521	Duval	38	Female	Unknown			FL resident	05/04/20
24,522	Duval	49	Female	Yes	FL; IL	Yes	FL resident	05/05/20
24,523	Duval	61	Male	No		Yes	FL resident	05/05/20
24,524	Duval	91	Male	No		Yes	FL resident	05/05/20
24,525	Duval	64	Male	No		No	FL resident	05/05/20
24,526	Duval	47	Female	No		No	FL resident	05/05/20
24,527	Duval	34	Female	Unknown		Yes	FL resident	05/05/20
24,528	Duval	59	Female	No		Unknown	FL resident	05/05/20
24,529	Duval	23	Male	No		Unknown	FL resident	05/06/20
24,530	Duval	70	Male	No		Yes	FL resident	05/06/20
24,531	Duval	86	Female	Unknown			FL resident	05/06/20
24,532	Duval	56	Male	No		Yes	FL resident	05/06/20
24,533	Duval	16	Male	No		No	FL resident	05/06/20
24,534	Duval	34	Female	No		Yes	FL resident	05/06/20
24,535	Duval	72	Female	No		Yes	FL resident	05/06/20
24,536	Duval	63	Male	No		Yes	FL resident	05/06/20
24,537	Duval	78	Female	No		Unknown	FL resident	05/06/20
24,538	Duval	19	Male	Unknown			FL resident	05/06/20
24,539	Duval	19	Female	Unknown			FL resident	05/06/20
24,540	Duval	47	Female	No		Yes	FL resident	05/06/20
24,541	Duval	10	Male	No		Yes	FL resident	05/06/20
24,542	Duval	66	Female	No		Yes	FL resident	05/06/20
24,543	Duval	75	Male	Unknown		No	FL resident	05/06/20
24,544	Duval	24	Male	No		No	FL resident	05/07/20
24,545	Duval	59	Male	No		No	FL resident	05/07/20
24,546	Duval	2	Female	No		Yes	FL resident	05/07/20
24,547	Duval	92	Female	No		Unknown	FL resident	05/07/20
24,548	Duval	51	Female	No		No	FL resident	05/07/20
24,549	Duval	9	Female	Unknown			FL resident	05/07/20
24,550	Duval	20	Male	Unknown			FL resident	05/08/20
24,551	Duval	18	Male	No		Yes	FL resident	05/08/20
24,552	Duval	34	Male	No			FL resident	05/08/20
24,553	Duval	33	Female	No		Yes	FL resident	05/08/20
24,554	Duval	20	Female	Unknown			FL resident	05/08/20
24,555	Duval	84	Female	Unknown			FL resident	05/08/20
24,556	Duval	17	Male	No		No	FL resident	05/08/20
24,557	Duval	15	Female	No		Yes	FL resident	05/08/20
24,558	Duval	38	Female	No		Yes	FL resident	05/08/20
24,559	Duval	74	Female	No		Yes	FL resident	05/08/20
24,560	Duval	70	Male	No		Yes	FL resident	05/08/20
24,561	Duval	58	Male	Unknown			FL resident	05/08/20

Coronavirus: line list of cases

Data verified as of May 14, 2020 at 10 AM

Data in this report are provisional and subject to change.

Case	County	Age	Gender	Travel related	Travel detail	Contact with a confirmed case	Jurisdiction	Date case counted
24,562	Duval	75	Female	No		Yes	FL resident	05/08/20
24,563	Duval	85	Female	No		Yes	FL resident	05/08/20
24,564	Duval	34	Female	No		No	FL resident	05/08/20
24,565	Duval	63	Female	No		Yes	FL resident	05/08/20
24,566	Duval	47	Male	No		Yes	FL resident	05/08/20
24,567	Duval	34	Male	No		Yes	FL resident	05/08/20
24,568	Duval	87	Male	No		Yes	FL resident	05/08/20
24,569	Duval	86	Male	No		Yes	FL resident	05/08/20
24,570	Duval	72	Female	No		Yes	FL resident	05/08/20
24,571	Duval	73	Female	No		Yes	FL resident	05/08/20
24,572	Duval	60	Male	No		Yes	FL resident	05/08/20
24,573	Duval	88	Female	No		Yes	FL resident	05/08/20
24,574	Duval	57	Male	No		Yes	FL resident	05/08/20
24,575	Duval	68	Female	No		Yes	FL resident	05/08/20
24,576	Duval	64	Female	No		Yes	FL resident	05/08/20
24,577	Duval	61	Female	No		Yes	FL resident	05/08/20
24,578	Duval	29	Female	Yes	FL; NY	No	FL resident	05/08/20
24,579	Duval	70	Female	No		Yes	FL resident	05/08/20
24,580	Duval	70	Male	No		Unknown	FL resident	05/08/20
24,581	Duval	71	Male	No		Unknown	FL resident	05/08/20
24,582	Duval	61	Female	No		Yes	FL resident	05/08/20
24,583	Duval	59	Female	No		Yes	FL resident	05/08/20
24,584	Duval	19	Male	No		Unknown	FL resident	05/08/20
24,585	Duval	47	Female	Yes	FL; TX	Yes	FL resident	05/09/20
24,586	Duval	48	Male	Unknown			FL resident	05/09/20
24,587	Duval	37	Male	Unknown			FL resident	05/09/20
24,588	Duval	40	Male	Unknown			FL resident	05/09/20
24,589	Duval	91	Female	Unknown			FL resident	05/09/20
24,590	Duval	67	Female	No		No	FL resident	05/09/20
24,591	Duval	70	Female	No		Yes	FL resident	05/09/20
24,592	Duval	20	Male	Unknown			FL resident	05/09/20
24,593	Duval	58	Male	No		Yes	FL resident	05/09/20
24,594	Duval	66	Male	No		No	FL resident	05/09/20
24,595	Duval	32	Male	No		Unknown	FL resident	05/09/20
24,596	Duval	66	Female	No		Yes	FL resident	05/09/20
24,597	Duval	68	Male	No		Yes	FL resident	05/09/20
24,598	Duval	70	Female	No		Yes	FL resident	05/09/20
24,599	Duval	59	Male	No		Yes	FL resident	05/09/20
24,600	Duval	70	Female	No		Yes	FL resident	05/09/20
24,601	Duval	61	Female	No		Yes	FL resident	05/09/20
24,602	Duval	49	Unknown	Unknown			FL resident	05/09/20
24,603	Duval	58	Female	No		No	FL resident	05/09/20
24,604	Duval	38	Female	No		Yes	FL resident	05/09/20
24,605	Duval	25	Female	Unknown			FL resident	05/09/20
24,606	Duval	26	Male	No		Unknown	FL resident	05/09/20
24,607	Duval	61	Female	No		No	FL resident	05/09/20
24,608	Duval	28	Female	Unknown		Yes	FL resident	05/09/20
24,609	Duval	28	Male	Unknown			FL resident	05/10/20
24,610	Duval	27	Male	No			FL resident	05/10/20
24,611	Duval	62	Female	No		Unknown	FL resident	05/10/20
24,612	Duval	76	Male	Unknown			FL resident	05/10/20
24,613	Duval	36	Male	No		Unknown	FL resident	05/10/20
24,614	Duval	70	Female	No		Yes	FL resident	05/10/20
24,615	Duval	48	Female	No		Yes	FL resident	05/10/20
24,616	Duval	54	Male	No		Unknown	FL resident	05/10/20
24,617	Duval	53	Male	No		Yes	FL resident	05/10/20
24,618	Duval	17	Male	No		Yes	FL resident	05/10/20
24,619	Duval	49	Male	Yes	FL; GA	Unknown	FL resident	05/10/20
24,620	Duval	91	Female	No		Unknown	FL resident	05/10/20
24,621	Duval	45	Female	No		Yes	FL resident	05/10/20
24,622	Duval	69	Male	No		Yes	FL resident	05/10/20
24,623	Duval	28	Female	No		Yes	FL resident	05/10/20

Coronavirus: line list of cases

Data verified as of May 14, 2020 at 10 AM

Data in this report are provisional and subject to change.

Case	County	Age	Gender	Travel related	Travel detail	Contact with a confirmed case	Jurisdiction	Date case counted
24,624	Duval	37	Female	No		Yes	FL resident	05/11/20
24,625	Duval	17	Male	No		No	FL resident	05/11/20
24,626	Duval	68	Female	No		Yes	FL resident	05/11/20
24,627	Duval	23	Male	Unknown			FL resident	05/11/20
24,628	Duval	55	Female	No		Unknown	FL resident	05/11/20
24,629	Duval	28	Male	No		Yes	FL resident	05/11/20
24,630	Duval	25	Male	No		Unknown	FL resident	05/11/20
24,631	Duval	57	Male	No		Unknown	FL resident	05/11/20
24,632	Duval	21	Female	No		Yes	FL resident	05/11/20
24,633	Duval	25	Male	Unknown		Yes	FL resident	05/11/20
24,634	Duval	35	Male	No		Yes	FL resident	05/11/20
24,635	Duval	61	Female	No		No	FL resident	05/11/20
24,636	Duval	15	Male	No		Yes	FL resident	05/12/20
24,637	Duval	69	Male	No		Yes	FL resident	05/12/20
24,638	Duval	20	Female	No		Yes	FL resident	05/12/20
24,639	Duval	20	Female	No			FL resident	05/12/20
24,640	Duval	40	Male	No		No	FL resident	05/12/20
24,641	Duval	1	Male	Unknown		No	FL resident	05/12/20
24,642	Duval	76	Female	No		Unknown	FL resident	05/12/20
24,643	Duval	45	Male	Unknown		Yes	FL resident	05/12/20
24,644	Duval	38	Male	No		Unknown	FL resident	05/12/20
24,645	Duval	54	Female	No			FL resident	05/12/20
24,646	Duval	42	Female	Unknown			FL resident	05/12/20
24,647	Duval	53	Female	No		Yes	FL resident	05/12/20
24,648	Duval	49	Female	Unknown			FL resident	05/12/20
24,649	Duval	60	Female	No		Yes	FL resident	05/12/20
24,650	Duval	58	Male	Unknown			FL resident	05/12/20
24,651	Duval	26	Female	No		Unknown	FL resident	05/12/20
24,652	Duval	51	Female	No		Yes	FL resident	05/12/20
24,653	Duval	63	Female	Unknown			FL resident	05/12/20
24,654	Duval	1	Male	No		Yes	FL resident	05/12/20
24,655	Duval	42	Female	No		No	FL resident	05/12/20
24,656	Duval	74	Male	No		No	FL resident	05/13/20
24,657	Duval	41	Female	Unknown			FL resident	05/13/20
24,658	Duval	23	Male	Unknown			FL resident	05/13/20
24,659	Duval	59	Male	Unknown			FL resident	05/13/20
24,660	Duval	41	Female	Unknown			FL resident	05/13/20
24,661	Duval	22	Female	Unknown			FL resident	05/13/20
24,662	Duval	23	Male	Unknown			FL resident	05/13/20
24,663	Duval	70	Male	Unknown			FL resident	05/13/20
24,664	Duval	49	Female	Unknown			FL resident	05/13/20
24,665	Duval	29	Female	Unknown			FL resident	05/14/20
24,666	Duval	21	Male	Unknown			FL resident	05/14/20
24,667	Duval	76	Female	Unknown			FL resident	05/14/20
24,668	Duval	72	Female	Unknown			FL resident	05/14/20
24,669	Duval	39	Female	Unknown			FL resident	05/14/20
24,670	Duval	44	Female	Unknown			FL resident	05/14/20
24,671	Duval	49	Female	Unknown			FL resident	05/14/20
24,672	Duval	38	Male	Unknown			FL resident	05/14/20
24,673	Duval	25	Female	Yes	AUSTRALIA; FL; TN	Unknown	Non-FL resident	03/17/20
24,674	Duval	27	Male	Unknown		Unknown	Non-FL resident	03/17/20
24,675	Duval	79	Female	No		Yes	Non-FL resident	03/22/20
24,676	Duval	83	Unknown	Yes	GA	Unknown	Non-FL resident	03/23/20
24,677	Duval	69	Unknown	Yes	GA	Unknown	Non-FL resident	03/23/20
24,678	Duval	65	Unknown	Yes	GA	Unknown	Non-FL resident	03/23/20
24,679	Duval	45	Male	Yes	FL; GA	No	Non-FL resident	03/26/20
24,680	Duval	84	Male	No		Yes	Non-FL resident	03/27/20
24,681	Duval	44	Male	Yes	MA; PA	No	Non-FL resident	03/29/20
24,682	Duval	53	Female	Yes	LA	Yes	Non-FL resident	03/30/20
24,683	Duval	54	Female	Yes	NY	Unknown	Non-FL resident	03/31/20
24,684	Duval	37	Male	Yes	FL; NY	No	Non-FL resident	03/31/20
24,685	Duval	61	Male	Yes	FL; NC	No	Non-FL resident	03/31/20

Coronavirus: line list of cases

Data verified as of May 14, 2020 at 10 AM

Data in this report are provisional and subject to change.

Case	County	Age	Gender	Travel related	Travel detail	Contact with a confirmed case	Jurisdiction	Date case counted
24,686	Duval	61	Male	Yes	NC	Unknown	Non-FL resident	04/01/20
24,687	Duval	25	Male	Unknown			Non-FL resident	04/02/20
24,688	Duval	40	Male	Yes	FL; GA	Unknown	Non-FL resident	04/02/20
24,689	Duval	75	Female	Unknown		Unknown	Non-FL resident	04/03/20
24,690	Duval	54	Female	Yes	NY	Yes	Non-FL resident	04/03/20
24,691	Duval	61	Male	Unknown		Unknown	Non-FL resident	04/05/20
24,692	Duval	18	Male	No		Unknown	Non-FL resident	04/06/20
24,693	Duval	49	Female	Unknown		Unknown	Non-FL resident	04/12/20
24,694	Duval	63	Male	Yes	IN; INDONESIA	Yes	Non-FL resident	04/18/20
24,695	Duval	59	Female	Yes	FL; NY	No	Non-FL resident	04/19/20
24,696	Duval	19	Male	Unknown		Yes	Non-FL resident	04/20/20
24,697	Duval	69	Female	Yes	GA	Yes	Non-FL resident	04/21/20
24,698	Duval	39	Male	Unknown		Unknown	Non-FL resident	04/22/20
24,699	Duval	19	Female	Unknown		Yes	Non-FL resident	04/23/20
24,700	Duval	58	Male	Unknown		Unknown	Non-FL resident	04/24/20
24,701	Duval	75	Male	Unknown		Unknown	Non-FL resident	04/24/20
24,702	Duval	72	Female	Unknown			Non-FL resident	04/26/20
24,703	Duval	76	Female	Yes	FL; IL	Yes	Non-FL resident	04/30/20
24,704	Duval	58	Female	Unknown			Non-FL resident	05/04/20
24,705	Duval	58	Male	Yes	FL; GA	Yes	Non-FL resident	05/04/20
24,706	Duval	94	Male	Unknown		Unknown	Non-FL resident	05/07/20
24,707	Duval	42	Female	Unknown			Non-FL resident	05/08/20
24,708	Duval	40	Female	Unknown		No	Non-FL resident	05/08/20
24,709	Duval	62	Female	Unknown			Non-FL resident	05/09/20
24,710	Duval	20	Male	Unknown		Yes	Non-FL resident	05/09/20
24,711	Duval	19	Male	Unknown		Yes	Non-FL resident	05/09/20
24,712	Duval	54	Female	No			Non-FL resident	05/10/20
24,713	Duval	50	Female	Unknown			Non-FL resident	05/11/20
24,714	Duval	72	Male	Unknown			Non-FL resident	05/12/20
24,715	Duval	63	Male	Yes	CA; GA; MS	No	Non-FL resident	05/13/20
24,716	Escambia	53	Male	Yes	FRANCE	No	FL resident	03/16/20
24,717	Escambia	51	Male	No		No	FL resident	03/22/20
24,718	Escambia	25	Female	No		No	FL resident	03/22/20
24,719	Escambia	48	Male	Yes	FL; LA	Unknown	FL resident	03/22/20
24,720	Escambia	33	Female	No		No	FL resident	03/22/20
24,721	Escambia	60	Female	Yes	FL; IL	Unknown	FL resident	03/23/20
24,722	Escambia	56	Male	Yes	CO; FL	Unknown	FL resident	03/23/20
24,723	Escambia	32	Male	No		Unknown	FL resident	03/23/20
24,724	Escambia	76	Male	No		No	FL resident	03/23/20
24,725	Escambia	58	Male	No		No	FL resident	03/24/20
24,726	Escambia	22	Female	No		No	FL resident	03/24/20
24,727	Escambia	49	Female	No		Yes	FL resident	03/24/20
24,728	Escambia	56	Male	No		Yes	FL resident	03/24/20
24,729	Escambia	24	Female	No		No	FL resident	03/24/20
24,730	Escambia	36	Male	No		Unknown	FL resident	03/25/20
24,731	Escambia	24	Male	No		Unknown	FL resident	03/25/20
24,732	Escambia	63	Male	No		No	FL resident	03/25/20
24,733	Escambia	59	Female	Yes	FL; WI	Yes	FL resident	03/25/20
24,734	Escambia	73	Female	Yes	EGYPT	Unknown	FL resident	03/26/20
24,735	Escambia	52	Female	Yes	CA	Unknown	FL resident	03/26/20
24,736	Escambia	43	Male	No		No	FL resident	03/26/20
24,737	Escambia	44	Female	Yes	FL; GA	Unknown	FL resident	03/27/20
24,738	Escambia	53	Male	Yes	AL; FL; GA; MS; TN	Unknown	FL resident	03/27/20
24,739	Escambia	29	Female	Yes	FL; TN	Unknown	FL resident	03/27/20
24,740	Escambia	58	Female	No		Unknown	FL resident	03/27/20
24,741	Escambia	45	Female	No		Unknown	FL resident	03/27/20
24,742	Escambia	94	Female	No		No	FL resident	03/27/20
24,743	Escambia	20	Female	Unknown		Yes	FL resident	03/28/20
24,744	Escambia	65	Female	No		No	FL resident	03/29/20
24,745	Escambia	39	Female	No		Unknown	FL resident	03/29/20
24,746	Escambia	35	Male	Yes	AL	Unknown	FL resident	03/29/20
24,747	Escambia	26	Male	Unknown		Unknown	FL resident	03/29/20

Coronavirus: line list of cases

Data verified as of May 14, 2020 at 10 AM

Data in this report are provisional and subject to change.

Case	County	Age	Gender	Travel related	Travel detail	Contact with a confirmed case	Jurisdiction	Date case counted
24,748	Escambia	20	Male	No		Yes	FL resident	03/29/20
24,749	Escambia	59	Male	No		Yes	FL resident	03/29/20
24,750	Escambia	31	Male	No		Yes	FL resident	03/29/20
24,751	Escambia	65	Male	No		No	FL resident	03/30/20
24,752	Escambia	38	Female	Yes	FL; NY	No	FL resident	03/30/20
24,753	Escambia	47	Male	No		No	FL resident	03/30/20
24,754	Escambia	36	Female	No		No	FL resident	03/30/20
24,755	Escambia	24	Male	No		Yes	FL resident	03/30/20
24,756	Escambia	31	Male	No		No	FL resident	03/30/20
24,757	Escambia	20	Male	Unknown		Unknown	FL resident	03/30/20
24,758	Escambia	41	Female	No		No	FL resident	03/30/20
24,759	Escambia	37	Female	Yes	FL; LA	No	FL resident	03/30/20
24,760	Escambia	24	Male	Yes	FL; GA	No	FL resident	03/30/20
24,761	Escambia	37	Female	No		Unknown	FL resident	03/30/20
24,762	Escambia	56	Female	No		Yes	FL resident	03/30/20
24,763	Escambia	37	Male	No		Yes	FL resident	03/30/20
24,764	Escambia	2	Male	No		No	FL resident	03/30/20
24,765	Escambia	28	Female	Yes	CA; CO; FL; OH	No	FL resident	03/30/20
24,766	Escambia	24	Female	No		Yes	FL resident	03/30/20
24,767	Escambia	33	Male	No		Yes	FL resident	03/30/20
24,768	Escambia	27	Male	Yes	FL; GA	No	FL resident	03/30/20
24,769	Escambia	31	Male	No		Yes	FL resident	03/30/20
24,770	Escambia	79	Male	Unknown		Unknown	FL resident	03/30/20
24,771	Escambia	55	Male	No		Unknown	FL resident	03/30/20
24,772	Escambia	40	Female	No		Yes	FL resident	03/30/20
24,773	Escambia	21	Female	No		Unknown	FL resident	03/30/20
24,774	Escambia	70	Male	No		No	FL resident	03/30/20
24,775	Escambia	17	Male	No		No	FL resident	03/30/20
24,776	Escambia	47	Male	Yes	FL; GA; IRELAND	Unknown	FL resident	03/30/20
24,777	Escambia	21	Male	Yes	FL; LA	No	FL resident	03/30/20
24,778	Escambia	19	Female	No		Unknown	FL resident	03/30/20
24,779	Escambia	26	Female	Unknown		Unknown	FL resident	03/30/20
24,780	Escambia	37	Male	Yes	BERMUDA; FL; NJ; SC	No	FL resident	03/30/20
24,781	Escambia	34	Male	Yes	FL; MI	Unknown	FL resident	03/30/20
24,782	Escambia	37	Male	Yes	CARIBBEAN; FL; NC	No	FL resident	03/30/20
24,783	Escambia	35	Female	Yes	CARIBBEAN; FL; NC	No	FL resident	03/30/20
24,784	Escambia	38	Female	No		No	FL resident	03/30/20
24,785	Escambia	26	Male	Yes	CO; FL	Unknown	FL resident	03/30/20
24,786	Escambia	46	Male	Unknown		Unknown	FL resident	03/30/20
24,787	Escambia	39	Female	No		No	FL resident	03/30/20
24,788	Escambia	70	Male	No		No	FL resident	03/30/20
24,789	Escambia	21	Male	Yes	FL; LA	Yes	FL resident	03/30/20
24,790	Escambia	55	Male	Yes	BAHAMAS; FL; GA; KS; NC; OH; PUERTO RICO	Unknown	FL resident	03/30/20
24,791	Escambia	64	Male	No		Unknown	FL resident	03/30/20
24,792	Escambia	29	Male	Yes	FL; LA	No	FL resident	03/30/20
24,793	Escambia	24	Male	Yes	FL; MA	No	FL resident	03/30/20
24,794	Escambia	26	Female	No		Yes	FL resident	03/30/20
24,795	Escambia	66	Female	Yes	AL; CO; FL; LA; MS; NM; TX	No	FL resident	03/31/20
24,796	Escambia	26	Female	No		No	FL resident	03/31/20
24,797	Escambia	18	Female	No		Yes	FL resident	03/31/20
24,798	Escambia	28	Male	No		No	FL resident	03/31/20
24,799	Escambia	56	Female	Yes	BELIZE; FL; LA	No	FL resident	03/31/20
24,800	Escambia	23	Female	Yes	AL; LA	Unknown	FL resident	03/31/20
24,801	Escambia	52	Female	No		No	FL resident	04/01/20
24,802	Escambia	26	Male	No		No	FL resident	04/01/20
24,803	Escambia	36	Female	No		No	FL resident	04/02/20
24,804	Escambia	35	Female	No		Yes	FL resident	04/02/20
24,805	Escambia	65	Male	Yes	FL; GA	No	FL resident	04/02/20
24,806	Escambia	26	Male	No		No	FL resident	04/02/20
24,807	Escambia	79	Male	No		Unknown	FL resident	04/02/20
24,808	Escambia	45	Female	Yes	FL; LA	No	FL resident	04/02/20

Coronavirus: line list of cases

Data verified as of May 14, 2020 at 10 AM

Data in this report are provisional and subject to change.

Case	County	Age	Gender	Travel related	Travel detail	Contact with a confirmed case	Jurisdiction	Date case counted
24,809	Escambia	75	Male	No		No	FL resident	04/02/20
24,810	Escambia	58	Male	Unknown		Unknown	FL resident	04/02/20
24,811	Escambia	21	Male	Yes	LA	Yes	FL resident	04/02/20
24,812	Escambia	51	Male	Yes	FL; LA	Yes	FL resident	04/03/20
24,813	Escambia	75	Female	Unknown		No	FL resident	04/03/20
24,814	Escambia	67	Male	No		Unknown	FL resident	04/03/20
24,815	Escambia	20	Female	Unknown		Yes	FL resident	04/03/20
24,816	Escambia	59	Male	No		Unknown	FL resident	04/03/20
24,817	Escambia	40	Female	No		Yes	FL resident	04/03/20
24,818	Escambia	23	Male	No		No	FL resident	04/03/20
24,819	Escambia	71	Male	No		No	FL resident	04/03/20
24,820	Escambia	75	Female	No		No	FL resident	04/03/20
24,821	Escambia	84	Female	No		No	FL resident	04/03/20
24,822	Escambia	33	Male	No		Unknown	FL resident	04/03/20
24,823	Escambia	45	Female	Unknown		Unknown	FL resident	04/04/20
24,824	Escambia	76	Female	Yes	FL; GA	Yes	FL resident	04/04/20
24,825	Escambia	53	Female	Unknown		Unknown	FL resident	04/04/20
24,826	Escambia	42	Male	Unknown		No	FL resident	04/04/20
24,827	Escambia	71	Female	No		No	FL resident	04/04/20
24,828	Escambia	24	Male	No		Yes	FL resident	04/04/20
24,829	Escambia	31	Female	Yes	AL; FL; LA; MS	Unknown	FL resident	04/04/20
24,830	Escambia	18	Male	Unknown		Unknown	FL resident	04/04/20
24,831	Escambia	62	Female	Yes	FL; IN	No	FL resident	04/05/20
24,832	Escambia	54	Male	Unknown		Unknown	FL resident	04/05/20
24,833	Escambia	79	Male	Yes	FL; GA	Yes	FL resident	04/05/20
24,834	Escambia	26	Female	No		Yes	FL resident	04/05/20
24,835	Escambia	59	Male	No		Unknown	FL resident	04/05/20
24,836	Escambia	95	Female	No		Yes	FL resident	04/05/20
24,837	Escambia	55	Male	No		Yes	FL resident	04/05/20
24,838	Escambia	26	Female	No		Yes	FL resident	04/05/20
24,839	Escambia	94	Male	No		Yes	FL resident	04/05/20
24,840	Escambia	46	Female	No		Yes	FL resident	04/06/20
24,841	Escambia	48	Female	Unknown		Unknown	FL resident	04/06/20
24,842	Escambia	39	Male	No		No	FL resident	04/06/20
24,843	Escambia	64	Female	Unknown		Unknown	FL resident	04/06/20
24,844	Escambia	19	Female	No		Unknown	FL resident	04/06/20
24,845	Escambia	18	Female	No		Unknown	FL resident	04/06/20
24,846	Escambia	71	Female	No		No	FL resident	04/06/20
24,847	Escambia	21	Female	No		Yes	FL resident	04/06/20
24,848	Escambia	69	Male	Yes	AL; CO; FL; LA; MS; NM; TX	Yes	FL resident	04/06/20
24,849	Escambia	67	Female	Yes	FL; LA; MEXICO	Yes	FL resident	04/06/20
24,850	Escambia	40	Male	Yes	AL; FL; LA; MS	Unknown	FL resident	04/06/20
24,851	Escambia	78	Male	No		Yes	FL resident	04/06/20
24,852	Escambia	29	Male	No		No	FL resident	04/06/20
24,853	Escambia	60	Male	No		Unknown	FL resident	04/06/20
24,854	Escambia	45	Male	No		No	FL resident	04/06/20
24,855	Escambia	66	Female	No		Unknown	FL resident	04/06/20
24,856	Escambia	91	Female	No		Yes	FL resident	04/06/20
24,857	Escambia	81	Male	No		Yes	FL resident	04/06/20
24,858	Escambia	83	Female	No		Yes	FL resident	04/06/20
24,859	Escambia	60	Male	No		No	FL resident	04/07/20
24,860	Escambia	41	Male	No		No	FL resident	04/07/20
24,861	Escambia	39	Female	No		No	FL resident	04/07/20
24,862	Escambia	20	Male	No		Unknown	FL resident	04/07/20
24,863	Escambia	49	Male	No		No	FL resident	04/07/20
24,864	Escambia	62	Male	No		Unknown	FL resident	04/07/20
24,865	Escambia	52	Female	No		Yes	FL resident	04/07/20
24,866	Escambia	21	Female	No		Unknown	FL resident	04/07/20
24,867	Escambia	49	Male	Unknown		Yes	FL resident	04/07/20
24,868	Escambia	77	Female	No		Yes	FL resident	04/08/20
24,869	Escambia	69	Male	No		Yes	FL resident	04/08/20
24,870	Escambia	71	Female	No		Yes	FL resident	04/08/20

Coronavirus: line list of cases

Data verified as of May 14, 2020 at 10 AM

Data in this report are provisional and subject to change.

Case	County	Age	Gender	Travel related	Travel detail	Contact with a confirmed case	Jurisdiction	Date case counted
24,871	Escambia	83	Female	No		Yes	FL resident	04/08/20
24,872	Escambia	75	Female	No		Yes	FL resident	04/08/20
24,873	Escambia	95	Female	No		Yes	FL resident	04/08/20
24,874	Escambia	67	Male	No		Yes	FL resident	04/08/20
24,875	Escambia	61	Female	No		Yes	FL resident	04/08/20
24,876	Escambia	41	Female	No		Unknown	FL resident	04/08/20
24,877	Escambia	51	Female	No		Yes	FL resident	04/08/20
24,878	Escambia	36	Male	No		Unknown	FL resident	04/08/20
24,879	Escambia	69	Male	No		No	FL resident	04/08/20
24,880	Escambia	57	Female	Yes	FL; UNKNOWN	Unknown	FL resident	04/09/20
24,881	Escambia	38	Female	No		No	FL resident	04/09/20
24,882	Escambia	28	Male	Unknown		Unknown	FL resident	04/09/20
24,883	Escambia	3	Male	No		No	FL resident	04/09/20
24,884	Escambia	75	Female	No		Unknown	FL resident	04/09/20
24,885	Escambia	64	Male	No		Unknown	FL resident	04/09/20
24,886	Escambia	40	Female	No		Yes	FL resident	04/09/20
24,887	Escambia	36	Male	No		Unknown	FL resident	04/09/20
24,888	Escambia	68	Female	No		No	FL resident	04/09/20
24,889	Escambia	37	Female	No		Unknown	FL resident	04/09/20
24,890	Escambia	54	Female	Unknown		Unknown	FL resident	04/09/20
24,891	Escambia	65	Female	Yes	AL; FL	No	FL resident	04/09/20
24,892	Escambia	30	Female	No		Unknown	FL resident	04/09/20
24,893	Escambia	42	Female	No		Yes	FL resident	04/09/20
24,894	Escambia	53	Female	No		Yes	FL resident	04/09/20
24,895	Escambia	69	Male	No		Unknown	FL resident	04/10/20
24,896	Escambia	81	Male	No		No	FL resident	04/10/20
24,897	Escambia	24	Female	No		Unknown	FL resident	04/10/20
24,898	Escambia	58	Female	No		Yes	FL resident	04/10/20
24,899	Escambia	48	Female	No		No	FL resident	04/10/20
24,900	Escambia	58	Female	No		Yes	FL resident	04/10/20
24,901	Escambia	56	Female	Unknown		Unknown	FL resident	04/11/20
24,902	Escambia	52	Female	No		Yes	FL resident	04/11/20
24,903	Escambia	42	Female	No		Yes	FL resident	04/11/20
24,904	Escambia	36	Female	No		Yes	FL resident	04/11/20
24,905	Escambia	58	Female	No		Yes	FL resident	04/11/20
24,906	Escambia	24	Male	Unknown		Unknown	FL resident	04/11/20
24,907	Escambia	40	Female	No		Unknown	FL resident	04/11/20
24,908	Escambia	72	Male	No		Yes	FL resident	04/11/20
24,909	Escambia	56	Female	No		Yes	FL resident	04/11/20
24,910	Escambia	42	Male	Yes	FL; NC	Unknown	FL resident	04/11/20
24,911	Escambia	19	Male	Unknown		No	FL resident	04/11/20
24,912	Escambia	2	Male	No		Yes	FL resident	04/11/20
24,913	Escambia	36	Female	No		Yes	FL resident	04/11/20
24,914	Escambia	63	Male	No		Yes	FL resident	04/11/20
24,915	Escambia	67	Male	No		Yes	FL resident	04/12/20
24,916	Escambia	25	Female	Unknown		Yes	FL resident	04/12/20
24,917	Escambia	24	Female	No		Yes	FL resident	04/12/20
24,918	Escambia	63	Male	No		Unknown	FL resident	04/12/20
24,919	Escambia	72	Male	No		Yes	FL resident	04/12/20
24,920	Escambia	95	Female	No		No	FL resident	04/12/20
24,921	Escambia	87	Female	No		Yes	FL resident	04/12/20
24,922	Escambia	85	Male	No		Unknown	FL resident	04/12/20
24,923	Escambia	85	Female	No		Yes	FL resident	04/12/20
24,924	Escambia	72	Male	No		Yes	FL resident	04/12/20
24,925	Escambia	33	Male	No		Yes	FL resident	04/12/20
24,926	Escambia	63	Female	No		No	FL resident	04/12/20
24,927	Escambia	67	Male	No		Yes	FL resident	04/12/20
24,928	Escambia	85	Male	No		Yes	FL resident	04/12/20
24,929	Escambia	46	Male	No		Yes	FL resident	04/13/20
24,930	Escambia	63	Male	No		Yes	FL resident	04/13/20
24,931	Escambia	70	Male	No		Unknown	FL resident	04/13/20
24,932	Escambia	68	Female	Yes	FL; LA	Unknown	FL resident	04/13/20

Coronavirus: line list of cases

Data verified as of May 14, 2020 at 10 AM

Data in this report are provisional and subject to change.

Case	County	Age	Gender	Travel related	Travel detail	Contact with a confirmed case	Jurisdiction	Date case counted
24,933	Escambia	55	Female	No		Unknown	FL resident	04/13/20
24,934	Escambia	50	Male	Unknown		Unknown	FL resident	04/13/20
24,935	Escambia	65	Male	No			FL resident	04/13/20
24,936	Escambia	73	Male	Unknown		No	FL resident	04/13/20
24,937	Escambia	40	Female	No		Yes	FL resident	04/13/20
24,938	Escambia	77	Female	No		Unknown	FL resident	04/14/20
24,939	Escambia	24	Female	No		Yes	FL resident	04/14/20
24,940	Escambia	24	Female	No		Yes	FL resident	04/14/20
24,941	Escambia	44	Female	No		Yes	FL resident	04/14/20
24,942	Escambia	31	Female	No		No	FL resident	04/14/20
24,943	Escambia	39	Female	No		Unknown	FL resident	04/14/20
24,944	Escambia	70	Female	No		Unknown	FL resident	04/14/20
24,945	Escambia	75	Female	No		Unknown	FL resident	04/15/20
24,946	Escambia	47	Female	No		Yes	FL resident	04/15/20
24,947	Escambia	55	Female	Unknown		Yes	FL resident	04/15/20
24,948	Escambia	50	Female	No		No	FL resident	04/15/20
24,949	Escambia	42	Female	No		No	FL resident	04/15/20
24,950	Escambia	36	Female	No		Unknown	FL resident	04/15/20
24,951	Escambia	55	Female	Yes	AL; FL	Yes	FL resident	04/15/20
24,952	Escambia	41	Male	No		Unknown	FL resident	04/15/20
24,953	Escambia	95	Male	No		Yes	FL resident	04/15/20
24,954	Escambia	79	Female	No		Yes	FL resident	04/15/20
24,955	Escambia	62	Female	No		No	FL resident	04/16/20
24,956	Escambia	45	Male	No		Unknown	FL resident	04/16/20
24,957	Escambia	58	Male	No		Yes	FL resident	04/16/20
24,958	Escambia	58	Male	Unknown		Unknown	FL resident	04/16/20
24,959	Escambia	58	Male	Unknown		Unknown	FL resident	04/16/20
24,960	Escambia	44	Female	Yes	LA	Yes	FL resident	04/16/20
24,961	Escambia	78	Female	No		Unknown	FL resident	04/16/20
24,962	Escambia	68	Male	No		No	FL resident	04/16/20
24,963	Escambia	55	Female	No		Yes	FL resident	04/16/20
24,964	Escambia	36	Female	No		Unknown	FL resident	04/16/20
24,965	Escambia	66	Male	No		No	FL resident	04/16/20
24,966	Escambia	36	Female	No		Yes	FL resident	04/16/20
24,967	Escambia	40	Male	No		Yes	FL resident	04/16/20
24,968	Escambia	53	Female	Unknown		Unknown	FL resident	04/16/20
24,969	Escambia	27	Female	No		No	FL resident	04/16/20
24,970	Escambia	45	Female	No		Yes	FL resident	04/16/20
24,971	Escambia	26	Male	No		Yes	FL resident	04/16/20
24,972	Escambia	18	Male	No		Yes	FL resident	04/17/20
24,973	Escambia	41	Male	No		Yes	FL resident	04/17/20
24,974	Escambia	30	Female	No		Yes	FL resident	04/17/20
24,975	Escambia	57	Female	No		No	FL resident	04/17/20
24,976	Escambia	35	Female	No		No	FL resident	04/17/20
24,977	Escambia	51	Female	No		Yes	FL resident	04/17/20
24,978	Escambia	77	Male	No		No	FL resident	04/17/20
24,979	Escambia	67	Female	No		Yes	FL resident	04/17/20
24,980	Escambia	52	Male	No		Yes	FL resident	04/17/20
24,981	Escambia	83	Female	No		Yes	FL resident	04/17/20
24,982	Escambia	95	Female	No		Yes	FL resident	04/17/20
24,983	Escambia	62	Male	No		Yes	FL resident	04/17/20
24,984	Escambia	21	Female	Unknown			FL resident	04/17/20
24,985	Escambia	73	Male	No		Yes	FL resident	04/17/20
24,986	Escambia	61	Female	No		Yes	FL resident	04/17/20
24,987	Escambia	98	Male	No		Yes	FL resident	04/17/20
24,988	Escambia	55	Male	No		Yes	FL resident	04/17/20
24,989	Escambia	81	Male	No		Yes	FL resident	04/17/20
24,990	Escambia	71	Male	No		Yes	FL resident	04/17/20
24,991	Escambia	60	Female	No		Yes	FL resident	04/18/20
24,992	Escambia	52	Female	No		Yes	FL resident	04/18/20
24,993	Escambia	58	Female	No		Yes	FL resident	04/18/20
24,994	Escambia	34	Female	No		Yes	FL resident	04/18/20

Coronavirus: line list of cases

Data verified as of May 14, 2020 at 10 AM

Data in this report are provisional and subject to change.

Case	County	Age	Gender	Travel related	Travel detail	Contact with a confirmed case	Jurisdiction	Date case counted
24,995	Escambia	0	Female	No		Yes	FL resident	04/18/20
24,996	Escambia	51	Male	No		Yes	FL resident	04/18/20
24,997	Escambia	70	Female	No		Unknown	FL resident	04/18/20
24,998	Escambia	23	Female	No		No	FL resident	04/18/20
24,999	Escambia	29	Female	No		Yes	FL resident	04/18/20
25,000	Escambia	28	Male	No		No	FL resident	04/19/20
25,001	Escambia	41	Male	No		Unknown	FL resident	04/19/20
25,002	Escambia	50	Male	Unknown		No	FL resident	04/19/20
25,003	Escambia	11	Male	Unknown		Yes	FL resident	04/19/20
25,004	Escambia	38	Male	Unknown		Yes	FL resident	04/19/20
25,005	Escambia	76	Male	No		Yes	FL resident	04/19/20
25,006	Escambia	69	Female	Yes	IA; KY	No	FL resident	04/19/20
25,007	Escambia	81	Female	No		Yes	FL resident	04/19/20
25,008	Escambia	48	Female	No		Yes	FL resident	04/20/20
25,009	Escambia	45	Female	No		Yes	FL resident	04/20/20
25,010	Escambia	92	Male	Unknown		Unknown	FL resident	04/20/20
25,011	Escambia	41	Female	No		Yes	FL resident	04/20/20
25,012	Escambia	60	Female	Unknown		Yes	FL resident	04/20/20
25,013	Escambia	15	Female	No		Yes	FL resident	04/20/20
25,014	Escambia	32	Male	Unknown		Unknown	FL resident	04/20/20
25,015	Escambia	34	Male	No		Unknown	FL resident	04/20/20
25,016	Escambia	69	Male	No		Unknown	FL resident	04/21/20
25,017	Escambia	83	Female	No		Unknown	FL resident	04/21/20
25,018	Escambia	68	Male	No		Unknown	FL resident	04/21/20
25,019	Escambia	84	Male	No		Unknown	FL resident	04/21/20
25,020	Escambia	97	Female	No		Unknown	FL resident	04/21/20
25,021	Escambia	55	Male	No		Yes	FL resident	04/21/20
25,022	Escambia	54	Female	No		Yes	FL resident	04/21/20
25,023	Escambia	85	Female	No		Unknown	FL resident	04/21/20
25,024	Escambia	54	Female	No		Yes	FL resident	04/21/20
25,025	Escambia	53	Male	No		Unknown	FL resident	04/21/20
25,026	Escambia	87	Female	No		Yes	FL resident	04/21/20
25,027	Escambia	51	Male	No		Yes	FL resident	04/21/20
25,028	Escambia	78	Female	No		Unknown	FL resident	04/21/20
25,029	Escambia	73	Female	No		Yes	FL resident	04/21/20
25,030	Escambia	70	Female	No		Unknown	FL resident	04/21/20
25,031	Escambia	67	Male	No		Yes	FL resident	04/21/20
25,032	Escambia	75	Female	No		Unknown	FL resident	04/21/20
25,033	Escambia	65	Male	Unknown		No	FL resident	04/21/20
25,034	Escambia	64	Female	No		Yes	FL resident	04/21/20
25,035	Escambia	94	Female	No		Unknown	FL resident	04/21/20
25,036	Escambia	80	Female	No		Unknown	FL resident	04/21/20
25,037	Escambia	66	Male	No		Yes	FL resident	04/21/20
25,038	Escambia	77	Female	No		Yes	FL resident	04/21/20
25,039	Escambia	78	Female	No		Unknown	FL resident	04/21/20
25,040	Escambia	90	Male	No		Yes	FL resident	04/21/20
25,041	Escambia	62	Female	No		Unknown	FL resident	04/21/20
25,042	Escambia	63	Male	No		Yes	FL resident	04/21/20
25,043	Escambia	59	Female	No		Yes	FL resident	04/21/20
25,044	Escambia	75	Female	No		Yes	FL resident	04/21/20
25,045	Escambia	70	Male	No		Unknown	FL resident	04/21/20
25,046	Escambia	64	Female	No		Unknown	FL resident	04/21/20
25,047	Escambia	79	Male	No		Unknown	FL resident	04/21/20
25,048	Escambia	100	Female	No		Unknown	FL resident	04/21/20
25,049	Escambia	80	Female	Unknown		Unknown	FL resident	04/21/20
25,050	Escambia	74	Female	No		Unknown	FL resident	04/21/20
25,051	Escambia	66	Male	No		Unknown	FL resident	04/21/20
25,052	Escambia	78	Male	Unknown		Unknown	FL resident	04/21/20
25,053	Escambia	73	Male	No		Unknown	FL resident	04/21/20
25,054	Escambia	66	Male	No		Unknown	FL resident	04/21/20
25,055	Escambia	58	Male	No		Yes	FL resident	04/21/20
25,056	Escambia	62	Male	No		Unknown	FL resident	04/21/20

Coronavirus: line list of cases

Data verified as of May 14, 2020 at 10 AM

Data in this report are provisional and subject to change.

Case	County	Age	Gender	Travel related	Travel detail	Contact with a confirmed case	Jurisdiction	Date case counted
25,057	Escambia	52	Male	No		Unknown	FL resident	04/21/20
25,058	Escambia	56	Female	No		Yes	FL resident	04/21/20
25,059	Escambia	84	Female	No		Yes	FL resident	04/21/20
25,060	Escambia	85	Female	No		Unknown	FL resident	04/21/20
25,061	Escambia	84	Male	No		Yes	FL resident	04/21/20
25,062	Escambia	59	Female	No		Yes	FL resident	04/21/20
25,063	Escambia	67	Male	No		Yes	FL resident	04/21/20
25,064	Escambia	65	Female	No		Yes	FL resident	04/21/20
25,065	Escambia	78	Female	No		Unknown	FL resident	04/21/20
25,066	Escambia	79	Female	No		Yes	FL resident	04/21/20
25,067	Escambia	67	Female	No		Yes	FL resident	04/21/20
25,068	Escambia	95	Female	No		Unknown	FL resident	04/22/20
25,069	Escambia	88	Female	No		Unknown	FL resident	04/22/20
25,070	Escambia	93	Female	No		Yes	FL resident	04/22/20
25,071	Escambia	90	Female	No		Yes	FL resident	04/22/20
25,072	Escambia	62	Male	No		Yes	FL resident	04/22/20
25,073	Escambia	77	Female	No		Unknown	FL resident	04/22/20
25,074	Escambia	79	Male	No		Yes	FL resident	04/22/20
25,075	Escambia	90	Female	No		Unknown	FL resident	04/22/20
25,076	Escambia	72	Male	No		Unknown	FL resident	04/22/20
25,077	Escambia	96	Female	No		Unknown	FL resident	04/22/20
25,078	Escambia	84	Male	No		Yes	FL resident	04/22/20
25,079	Escambia	75	Female	No		Yes	FL resident	04/22/20
25,080	Escambia	66	Female	No		Yes	FL resident	04/22/20
25,081	Escambia	56	Male	No		Unknown	FL resident	04/22/20
25,082	Escambia	86	Male	No		Yes	FL resident	04/22/20
25,083	Escambia	58	Female	No		Unknown	FL resident	04/22/20
25,084	Escambia	34	Female	No		Unknown	FL resident	04/22/20
25,085	Escambia	48	Male	No		Yes	FL resident	04/22/20
25,086	Escambia	58	Female	No		Unknown	FL resident	04/22/20
25,087	Escambia	55	Female	No		Yes	FL resident	04/22/20
25,088	Escambia	77	Male	No		Yes	FL resident	04/22/20
25,089	Escambia	86	Female	No		Unknown	FL resident	04/23/20
25,090	Escambia	58	Female	No		Unknown	FL resident	04/23/20
25,091	Escambia	57	Male	Unknown		No	FL resident	04/23/20
25,092	Escambia	40	Female	No		Yes	FL resident	04/24/20
25,093	Escambia	26	Female	No		Yes	FL resident	04/24/20
25,094	Escambia	48	Female	Unknown		Yes	FL resident	04/24/20
25,095	Escambia	61	Female	No		Yes	FL resident	04/24/20
25,096	Escambia	2	Female	No		Unknown	FL resident	04/24/20
25,097	Escambia	52	Male	No		No	FL resident	04/24/20
25,098	Escambia	16	Female	No		Yes	FL resident	04/24/20
25,099	Escambia	38	Female	No		Unknown	FL resident	04/25/20
25,100	Escambia	22	Male	No		Yes	FL resident	04/25/20
25,101	Escambia	36	Female	No		Yes	FL resident	04/25/20
25,102	Escambia	36	Female	Unknown		Yes	FL resident	04/25/20
25,103	Escambia	23	Male	Unknown		Unknown	FL resident	04/25/20
25,104	Escambia	8	Female	No		Yes	FL resident	04/25/20
25,105	Escambia	11	Male	No		Yes	FL resident	04/25/20
25,106	Escambia	49	Male	Unknown		Yes	FL resident	04/25/20
25,107	Escambia	42	Female	No		Yes	FL resident	04/25/20
25,108	Escambia	13	Female	Unknown		Yes	FL resident	04/25/20
25,109	Escambia	43	Male	No		Yes	FL resident	04/25/20
25,110	Escambia	77	Female	Unknown		Yes	FL resident	04/26/20
25,111	Escambia	23	Female	No		Yes	FL resident	04/26/20
25,112	Escambia	82	Female	No		Yes	FL resident	04/26/20
25,113	Escambia	75	Male	No		Yes	FL resident	04/26/20
25,114	Escambia	83	Female	No		Yes	FL resident	04/26/20
25,115	Escambia	95	Female	No		Yes	FL resident	04/26/20
25,116	Escambia	89	Female	No		Yes	FL resident	04/26/20
25,117	Escambia	66	Male	No		Yes	FL resident	04/26/20
25,118	Escambia	71	Male	No		Yes	FL resident	04/26/20

Coronavirus: line list of cases

Data verified as of May 14, 2020 at 10 AM

Data in this report are provisional and subject to change.

Case	County	Age	Gender	Travel related	Travel detail	Contact with a confirmed case	Jurisdiction	Date case counted
25,119	Escambia	58	Male	No		Yes	FL resident	04/26/20
25,120	Escambia	48	Female	No		Yes	FL resident	04/26/20
25,121	Escambia	34	Male	No		Unknown	FL resident	04/27/20
25,122	Escambia	64	Female	No		Unknown	FL resident	04/27/20
25,123	Escambia	44	Male	No		Yes	FL resident	04/27/20
25,124	Escambia	63	Female	No		Unknown	FL resident	04/27/20
25,125	Escambia	68	Male	No		No	FL resident	04/27/20
25,126	Escambia	59	Female	No		Yes	FL resident	04/27/20
25,127	Escambia	76	Female	No		Yes	FL resident	04/27/20
25,128	Escambia	61	Female	No		Yes	FL resident	04/27/20
25,129	Escambia	37	Male	No		Yes	FL resident	04/27/20
25,130	Escambia	35	Female	No		Unknown	FL resident	04/27/20
25,131	Escambia	28	Female	No		Yes	FL resident	04/27/20
25,132	Escambia	36	Female	No		Yes	FL resident	04/27/20
25,133	Escambia	25	Male	No		Unknown	FL resident	04/28/20
25,134	Escambia	80	Female	Unknown		Yes	FL resident	04/28/20
25,135	Escambia	74	Male	No		Yes	FL resident	04/28/20
25,136	Escambia	57	Female	Unknown		Unknown	FL resident	04/29/20
25,137	Escambia	48	Female	No		Unknown	FL resident	04/29/20
25,138	Escambia	46	Male	Unknown			FL resident	04/29/20
25,139	Escambia	18	Female	Unknown		Yes	FL resident	04/29/20
25,140	Escambia	47	Male	No		Unknown	FL resident	04/29/20
25,141	Escambia	54	Female	No		Unknown	FL resident	04/29/20
25,142	Escambia	90	Male	No		Yes	FL resident	04/29/20
25,143	Escambia	51	Female	No		No	FL resident	04/29/20
25,144	Escambia	24	Male	No		Unknown	FL resident	04/29/20
25,145	Escambia	89	Female	No		Unknown	FL resident	04/29/20
25,146	Escambia	57	Female	No		Yes	FL resident	04/29/20
25,147	Escambia	64	Female	No		Yes	FL resident	04/30/20
25,148	Escambia	45	Male	No		Yes	FL resident	04/30/20
25,149	Escambia	95	Female	No		Yes	FL resident	04/30/20
25,150	Escambia	105	Female	No		Yes	FL resident	04/30/20
25,151	Escambia	71	Female	No		Yes	FL resident	04/30/20
25,152	Escambia	34	Female	No		Yes	FL resident	04/30/20
25,153	Escambia	65	Female	No		Yes	FL resident	04/30/20
25,154	Escambia	60	Female	No		Yes	FL resident	04/30/20
25,155	Escambia	61	Female	No		Unknown	FL resident	04/30/20
25,156	Escambia	52	Female	No		Yes	FL resident	04/30/20
25,157	Escambia	61	Female	Unknown		Unknown	FL resident	04/30/20
25,158	Escambia	71	Male	No			FL resident	04/30/20
25,159	Escambia	58	Female	No		Unknown	FL resident	04/30/20
25,160	Escambia	79	Female	No		Yes	FL resident	04/30/20
25,161	Escambia	24	Male	Unknown		Unknown	FL resident	04/30/20
25,162	Escambia	85	Male	No		Yes	FL resident	04/30/20
25,163	Escambia	87	Female	No		Unknown	FL resident	04/30/20
25,164	Escambia	87	Female	No		Yes	FL resident	04/30/20
25,165	Escambia	50	Male	Unknown		Unknown	FL resident	05/01/20
25,166	Escambia	76	Male	No		Unknown	FL resident	05/01/20
25,167	Escambia	45	Female	Unknown		Unknown	FL resident	05/01/20
25,168	Escambia	16	Female	No		Yes	FL resident	05/01/20
25,169	Escambia	19	Female	No		Yes	FL resident	05/01/20
25,170	Escambia	18	Male	No		Yes	FL resident	05/01/20
25,171	Escambia	66	Male	Unknown		Unknown	FL resident	05/01/20
25,172	Escambia	88	Female	No		Yes	FL resident	05/01/20
25,173	Escambia	31	Female	No		Unknown	FL resident	05/01/20
25,174	Escambia	66	Male	No		Yes	FL resident	05/01/20
25,175	Escambia	40	Male	Unknown		Unknown	FL resident	05/02/20
25,176	Escambia	60	Female	No		No	FL resident	05/02/20
25,177	Escambia	26	Female	No		Yes	FL resident	05/02/20
25,178	Escambia	83	Male	No		Yes	FL resident	05/02/20
25,179	Escambia	54	Female	No		Yes	FL resident	05/02/20
25,180	Escambia	80	Male	No		Yes	FL resident	05/02/20

Coronavirus: line list of cases

Data verified as of May 14, 2020 at 10 AM

Data in this report are provisional and subject to change.

Case	County	Age	Gender	Travel related	Travel detail	Contact with a confirmed case	Jurisdiction	Date case counted
25,181	Escambia	26	Female	No		Yes	FL resident	05/02/20
25,182	Escambia	84	Female	No		Yes	FL resident	05/02/20
25,183	Escambia	75	Female	No		Yes	FL resident	05/02/20
25,184	Escambia	72	Female	No		Yes	FL resident	05/02/20
25,185	Escambia	78	Male	No		Yes	FL resident	05/02/20
25,186	Escambia	95	Female	No		Yes	FL resident	05/02/20
25,187	Escambia	63	Male	No		Yes	FL resident	05/02/20
25,188	Escambia	92	Female	No		Yes	FL resident	05/02/20
25,189	Escambia	86	Female	No		Yes	FL resident	05/02/20
25,190	Escambia	81	Female	No		Yes	FL resident	05/02/20
25,191	Escambia	78	Male	No		Yes	FL resident	05/02/20
25,192	Escambia	78	Female	No		Yes	FL resident	05/02/20
25,193	Escambia	77	Female	No		Yes	FL resident	05/02/20
25,194	Escambia	78	Female	No		Yes	FL resident	05/02/20
25,195	Escambia	42	Female	No		Yes	FL resident	05/02/20
25,196	Escambia	77	Female	No		Yes	FL resident	05/02/20
25,197	Escambia	96	Female	No		Yes	FL resident	05/02/20
25,198	Escambia	68	Female	No		Yes	FL resident	05/02/20
25,199	Escambia	68	Female	No		Yes	FL resident	05/02/20
25,200	Escambia	85	Female	No		Yes	FL resident	05/02/20
25,201	Escambia	71	Male	No		Yes	FL resident	05/02/20
25,202	Escambia	90	Female	No		Yes	FL resident	05/02/20
25,203	Escambia	62	Male	No		Yes	FL resident	05/02/20
25,204	Escambia	71	Male	No		Yes	FL resident	05/02/20
25,205	Escambia	75	Female	No		Yes	FL resident	05/02/20
25,206	Escambia	90	Female	No		Yes	FL resident	05/02/20
25,207	Escambia	35	Female	No		Yes	FL resident	05/02/20
25,208	Escambia	69	Male	No		Yes	FL resident	05/02/20
25,209	Escambia	22	Female	No		Yes	FL resident	05/02/20
25,210	Escambia	79	Male	No		Yes	FL resident	05/02/20
25,211	Escambia	61	Female	No		Yes	FL resident	05/02/20
25,212	Escambia	86	Female	No		Yes	FL resident	05/02/20
25,213	Escambia	82	Male	No		Yes	FL resident	05/02/20
25,214	Escambia	83	Female	No		Yes	FL resident	05/02/20
25,215	Escambia	93	Male	No		Yes	FL resident	05/02/20
25,216	Escambia	37	Female	No		Yes	FL resident	05/02/20
25,217	Escambia	83	Female	No		Yes	FL resident	05/02/20
25,218	Escambia	82	Female	No		Yes	FL resident	05/02/20
25,219	Escambia	79	Female	No		Yes	FL resident	05/02/20
25,220	Escambia	69	Female	No		Yes	FL resident	05/02/20
25,221	Escambia	66	Male	No		Yes	FL resident	05/02/20
25,222	Escambia	80	Male	No		Yes	FL resident	05/02/20
25,223	Escambia	83	Female	No		Yes	FL resident	05/02/20
25,224	Escambia	74	Male	No		Yes	FL resident	05/03/20
25,225	Escambia	29	Female	No		Yes	FL resident	05/03/20
25,226	Escambia	39	Female	No		Yes	FL resident	05/03/20
25,227	Escambia	70	Female	No		Yes	FL resident	05/04/20
25,228	Escambia	74	Female	Unknown		Unknown	FL resident	05/04/20
25,229	Escambia	8	Male	No		Yes	FL resident	05/05/20
25,230	Escambia	54	Male	No		Unknown	FL resident	05/05/20
25,231	Escambia	61	Female	No		No	FL resident	05/05/20
25,232	Escambia	59	Male	No		Yes	FL resident	05/05/20
25,233	Escambia	40	Female	No		Yes	FL resident	05/05/20
25,234	Escambia	44	Male	No		Yes	FL resident	05/06/20
25,235	Escambia	57	Male	Yes	MA	Yes	FL resident	05/06/20
25,236	Escambia	69	Female	Unknown			FL resident	05/06/20
25,237	Escambia	44	Female	Unknown		Unknown	FL resident	05/06/20
25,238	Escambia	79	Female	No		Yes	FL resident	05/06/20
25,239	Escambia	99	Female	No		Yes	FL resident	05/06/20
25,240	Escambia	84	Female	No		Yes	FL resident	05/06/20
25,241	Escambia	86	Female	No		Yes	FL resident	05/06/20
25,242	Escambia	54	Female	Yes	AL; FL	Yes	FL resident	05/07/20

Coronavirus: line list of cases

Data verified as of May 14, 2020 at 10 AM

Data in this report are provisional and subject to change.

Case	County	Age	Gender	Travel related	Travel detail	Contact with a confirmed case	Jurisdiction	Date case counted
25,243	Escambia	70	Female	No		Yes	FL resident	05/07/20
25,244	Escambia	69	Male	No		Yes	FL resident	05/07/20
25,245	Escambia	103	Female	No		Yes	FL resident	05/07/20
25,246	Escambia	6	Female	No		Yes	FL resident	05/07/20
25,247	Escambia	24	Male	Unknown		Unknown	FL resident	05/08/20
25,248	Escambia	58	Male	No		Yes	FL resident	05/08/20
25,249	Escambia	67	Female	Unknown		Yes	FL resident	05/08/20
25,250	Escambia	47	Female	Yes	AL; FL	Unknown	FL resident	05/08/20
25,251	Escambia	51	Female	No		Unknown	FL resident	05/08/20
25,252	Escambia	28	Female	No		Unknown	FL resident	05/08/20
25,253	Escambia	84	Male	No		Yes	FL resident	05/08/20
25,254	Escambia	89	Female	No		Yes	FL resident	05/08/20
25,255	Escambia	29	Female	No		Yes	FL resident	05/08/20
25,256	Escambia	31	Male	No		Yes	FL resident	05/09/20
25,257	Escambia	70	Male	Unknown		Unknown	FL resident	05/09/20
25,258	Escambia	41	Male	No		Unknown	FL resident	05/09/20
25,259	Escambia	29	Male	Unknown			FL resident	05/10/20
25,260	Escambia	29	Female	No		Unknown	FL resident	05/10/20
25,261	Escambia	63	Female	No		Yes	FL resident	05/10/20
25,262	Escambia	55	Male	No		Yes	FL resident	05/11/20
25,263	Escambia	57	Female	No		Yes	FL resident	05/11/20
25,264	Escambia	5	Female	Unknown			FL resident	05/11/20
25,265	Escambia	84	Male	Unknown			FL resident	05/11/20
25,266	Escambia	15	Female	Unknown			FL resident	05/12/20
25,267	Escambia	28	Male	Unknown			FL resident	05/12/20
25,268	Escambia	63	Female	Unknown			FL resident	05/12/20
25,269	Escambia	60	Female	Unknown			FL resident	05/12/20
25,270	Escambia	50	Female	Unknown			FL resident	05/12/20
25,271	Escambia	32	Male	Unknown			FL resident	05/12/20
25,272	Escambia	78	Male	Unknown			FL resident	05/12/20
25,273	Escambia	69	Female	Unknown			FL resident	05/12/20
25,274	Escambia	59	Female	Unknown			FL resident	05/12/20
25,275	Escambia	63	Male	Unknown			FL resident	05/12/20
25,276	Escambia	38	Female	Unknown			FL resident	05/12/20
25,277	Escambia	38	Female	Unknown			FL resident	05/12/20
25,278	Escambia	65	Female	Unknown		Unknown	FL resident	05/12/20
25,279	Escambia	81	Female	No		Yes	FL resident	05/12/20
25,280	Escambia	82	Male	No		Yes	FL resident	05/12/20
25,281	Escambia	67	Female	No		Yes	FL resident	05/13/20
25,282	Escambia	45	Female	No		No	FL resident	05/13/20
25,283	Escambia	72	Male	Unknown			FL resident	05/13/20
25,284	Escambia	29	Female	Unknown			FL resident	05/13/20
25,285	Escambia	17	Male	Unknown			FL resident	05/13/20
25,286	Escambia	52	Female	Yes	FL; MI	No	Non-FL resident	03/26/20
25,287	Escambia	49	Female	Unknown		Unknown	Non-FL resident	03/29/20
25,288	Escambia	71	Male	Unknown		Unknown	Non-FL resident	03/30/20
25,289	Escambia	68	Female	Unknown		Unknown	Non-FL resident	03/30/20
25,290	Escambia	5	Female	Unknown		Unknown	Non-FL resident	03/30/20
25,291	Escambia	66	Female	Yes	AL	Unknown	Non-FL resident	03/30/20
25,292	Escambia	45	Female	Yes	LA	Unknown	Non-FL resident	03/30/20
25,293	Escambia	34	Female	Yes	FL; NY	Unknown	Non-FL resident	04/06/20
25,294	Escambia	86	Female	No		Unknown	Non-FL resident	04/06/20
25,295	Escambia	41	Male	Unknown		Unknown	Non-FL resident	04/07/20
25,296	Escambia	30	Female	Unknown		Unknown	Non-FL resident	04/07/20
25,297	Escambia	93	Female	Unknown		Unknown	Non-FL resident	04/07/20
25,298	Escambia	80	Male	Unknown		Unknown	Non-FL resident	04/07/20
25,299	Escambia	21	Male	Unknown		Unknown	Non-FL resident	04/07/20
25,300	Escambia	28	Male	Unknown		Unknown	Non-FL resident	04/07/20
25,301	Escambia	28	Male	Yes	FL; NY	Unknown	Non-FL resident	04/07/20
25,302	Escambia	41	Male	Unknown		Unknown	Non-FL resident	04/10/20
25,303	Escambia	19	Male	Unknown		Unknown	Non-FL resident	04/10/20
25,304	Escambia	35	Male	Unknown		Unknown	Non-FL resident	04/14/20

Coronavirus: line list of cases

Data verified as of May 14, 2020 at 10 AM

Data in this report are provisional and subject to change.

Case	County	Age	Gender	Travel related	Travel detail	Contact with a confirmed case	Jurisdiction	Date case counted
25,305	Escambia	48	Female	Unknown			Non-FL resident	04/21/20
25,306	Escambia	61	Female	Unknown			Non-FL resident	04/21/20
25,307	Escambia	68	Male	Unknown			Non-FL resident	04/21/20
25,308	Escambia	59	Female	Unknown			Non-FL resident	04/21/20
25,309	Escambia	63	Male	Unknown			Non-FL resident	04/21/20
25,310	Escambia	51	Female	Unknown			Non-FL resident	04/21/20
25,311	Escambia	35	Female	Unknown			Non-FL resident	04/21/20
25,312	Escambia	70	Male	Unknown			Non-FL resident	04/21/20
25,313	Escambia	28	Female	Unknown			Non-FL resident	04/21/20
25,314	Escambia	55	Female	Unknown			Non-FL resident	04/21/20
25,315	Escambia	78	Male	Unknown			Non-FL resident	04/21/20
25,316	Escambia	58	Female	Unknown			Non-FL resident	04/21/20
25,317	Escambia	63	Female	Unknown			Non-FL resident	04/21/20
25,318	Escambia	46	Female	Unknown			Non-FL resident	04/21/20
25,319	Escambia	93	Female	Unknown			Non-FL resident	04/21/20
25,320	Escambia	79	Male	Unknown			Non-FL resident	04/21/20
25,321	Escambia	79	Male	Unknown			Non-FL resident	04/21/20
25,322	Escambia	62	Female	Unknown			Non-FL resident	04/21/20
25,323	Escambia	84	Male	Unknown			Non-FL resident	04/21/20
25,324	Escambia	35	Female	Unknown			Non-FL resident	04/21/20
25,325	Escambia	95	Female	Unknown			Non-FL resident	04/21/20
25,326	Escambia	52	Female	Unknown			Non-FL resident	04/21/20
25,327	Escambia	77	Female	Unknown			Non-FL resident	04/22/20
25,328	Escambia	45	Female	Unknown			Non-FL resident	04/22/20
25,329	Escambia	36	Female	Unknown			Non-FL resident	04/23/20
25,330	Escambia	34	Female	Unknown			Non-FL resident	04/23/20
25,331	Escambia	71	Male	Unknown			Non-FL resident	04/23/20
25,332	Escambia	38	Male	Unknown			Non-FL resident	04/24/20
25,333	Escambia	44	Male	Unknown			Non-FL resident	04/24/20
25,334	Escambia	43	Male	No			Non-FL resident	04/24/20
25,335	Escambia	24	Male	No		No	Non-FL resident	04/24/20
25,336	Escambia	23	Male	Unknown			Non-FL resident	04/24/20
25,337	Escambia	22	Male	Unknown		Unknown	Non-FL resident	04/24/20
25,338	Escambia	61	Male	Unknown			Non-FL resident	04/24/20
25,339	Escambia	55	Male	Unknown			Non-FL resident	04/24/20
25,340	Escambia	41	Female	Unknown			Non-FL resident	04/25/20
25,341	Escambia	39	Female	Unknown			Non-FL resident	04/25/20
25,342	Escambia	34	Female	Unknown			Non-FL resident	04/25/20
25,343	Escambia	72	Female	Unknown			Non-FL resident	04/25/20
25,344	Escambia	30	Male	Unknown			Non-FL resident	04/26/20
25,345	Escambia	79	Female	Unknown			Non-FL resident	04/26/20
25,346	Escambia	78	Female	Unknown			Non-FL resident	04/27/20
25,347	Escambia	76	Female	Unknown			Non-FL resident	04/28/20
25,348	Escambia	20	Female	Unknown			Non-FL resident	04/28/20
25,349	Escambia	68	Female	Unknown			Non-FL resident	04/28/20
25,350	Escambia	75	Male	Unknown			Non-FL resident	04/28/20
25,351	Escambia	33	Female	Unknown			Non-FL resident	04/28/20
25,352	Escambia	66	Female	Unknown			Non-FL resident	04/28/20
25,353	Escambia	21	Female	Unknown			Non-FL resident	04/29/20
25,354	Escambia	66	Male	No		Unknown	Non-FL resident	04/29/20
25,355	Escambia	28	Female	Unknown			Non-FL resident	04/29/20
25,356	Escambia	24	Female	Unknown			Non-FL resident	04/30/20
25,357	Escambia	22	Female	Unknown			Non-FL resident	04/30/20
25,358	Escambia	38	Female	Unknown			Non-FL resident	04/30/20
25,359	Escambia	60	Female	Unknown			Non-FL resident	05/01/20
25,360	Escambia	63	Female	Unknown			Non-FL resident	05/01/20
25,361	Escambia	35	Female	Unknown			Non-FL resident	05/01/20
25,362	Escambia	44	Female	No		Yes	Non-FL resident	05/02/20
25,363	Escambia	38	Female	No		Yes	Non-FL resident	05/02/20
25,364	Escambia	52	Male	Yes	AL	Yes	Non-FL resident	05/02/20
25,365	Escambia	54	Male	Unknown			Non-FL resident	05/04/20
25,366	Escambia	45	Male	Unknown			Non-FL resident	05/04/20

Coronavirus: line list of cases

Data verified as of May 14, 2020 at 10 AM

Data in this report are provisional and subject to change.

Case	County	Age	Gender	Travel related	Travel detail	Contact with a confirmed case	Jurisdiction	Date case counted
25,367	Escambia	16	Female	Unknown			Non-FL resident	05/04/20
25,368	Escambia	94	Female	Unknown			Non-FL resident	05/06/20
25,369	Escambia	64	Female	Unknown			Non-FL resident	05/06/20
25,370	Escambia	37	Male	Unknown			Non-FL resident	05/06/20
25,371	Escambia	66	Female	Unknown			Non-FL resident	05/06/20
25,372	Escambia	60	Male	Unknown			Non-FL resident	05/08/20
25,373	Escambia	26	Male	Unknown			Non-FL resident	05/09/20
25,374	Escambia	36	Female	Unknown			Non-FL resident	05/09/20
25,375	Escambia	65	Female	Unknown			Non-FL resident	05/09/20
25,376	Escambia	58	Male	Unknown			Non-FL resident	05/09/20
25,377	Escambia	21	Female	Unknown			Non-FL resident	05/09/20
25,378	Escambia	77	Male	Unknown			Non-FL resident	05/10/20
25,379	Escambia	35	Female	Unknown			Non-FL resident	05/11/20
25,380	Escambia	88	Female	Unknown			Non-FL resident	05/12/20
25,381	Escambia	42	Male	Unknown			Non-FL resident	05/12/20
25,382	Escambia	43	Male	Unknown			Non-FL resident	05/12/20
25,383	Escambia	79	Male	Unknown			Non-FL resident	05/12/20
25,384	Escambia	54	Female	Unknown			Non-FL resident	05/13/20
25,385	Escambia	79	Male	Unknown			Non-FL resident	05/14/20
25,386	Escambia	72	Male	Unknown			Non-FL resident	05/14/20
25,387	Flagler	72	Female	No		Yes	FL resident	03/22/20
25,388	Flagler	45	Male	No		Yes	FL resident	03/22/20
25,389	Flagler	59	Female	Unknown		Yes	FL resident	03/22/20
25,390	Flagler	68	Male	Yes	EUROPE	Unknown	FL resident	03/23/20
25,391	Flagler	63	Male	Unknown		Yes	FL resident	03/24/20
25,392	Flagler	65	Male	No		Yes	FL resident	03/25/20
25,393	Flagler	30	Female	Yes	NY	Unknown	FL resident	03/26/20
25,394	Flagler	17	Female	No		Yes	FL resident	03/26/20
25,395	Flagler	77	Male	Yes	NJ	Yes	FL resident	03/26/20
25,396	Flagler	55	Male	No		Unknown	FL resident	03/26/20
25,397	Flagler	64	Male	No		Yes	FL resident	03/27/20
25,398	Flagler	72	Male	Yes	RI	Yes	FL resident	03/27/20
25,399	Flagler	39	Female	No		Yes	FL resident	03/27/20
25,400	Flagler	36	Male	Yes	CO	Unknown	FL resident	03/28/20
25,401	Flagler	63	Female	Yes	SPAIN	No	FL resident	03/30/20
25,402	Flagler	56	Female	No		Yes	FL resident	03/30/20
25,403	Flagler	59	Female	No		Yes	FL resident	03/31/20
25,404	Flagler	63	Male	No		Yes	FL resident	03/31/20
25,405	Flagler	72	Male	Yes	AL	Yes	FL resident	04/01/20
25,406	Flagler	70	Female	Yes	AL	Yes	FL resident	04/01/20
25,407	Flagler	64	Male	Yes	NY	Yes	FL resident	04/01/20
25,408	Flagler	49	Male	No		Yes	FL resident	04/01/20
25,409	Flagler	70	Male	No		Unknown	FL resident	04/01/20
25,410	Flagler	34	Female	No		No	FL resident	04/01/20
25,411	Flagler	69	Female	Yes	NY	Unknown	FL resident	04/02/20
25,412	Flagler	63	Female	Yes	MA	Unknown	FL resident	04/02/20
25,413	Flagler	50	Female	Yes	LA	Yes	FL resident	04/02/20
25,414	Flagler	75	Female	No		Yes	FL resident	04/02/20
25,415	Flagler	54	Male	Yes	HAITI; MEXICO	Unknown	FL resident	04/03/20
25,416	Flagler	33	Male	No		No	FL resident	04/05/20
25,417	Flagler	55	Male	Unknown		Yes	FL resident	04/06/20
25,418	Flagler	68	Female	Yes	NY	Unknown	FL resident	04/06/20
25,419	Flagler	76	Male	Yes	GERMANY; SPAIN	Unknown	FL resident	04/06/20
25,420	Flagler	60	Female	No		Yes	FL resident	04/08/20
25,421	Flagler	62	Female	Yes	GERMANY; SPAIN	Yes	FL resident	04/08/20
25,422	Flagler	55	Female	No		Unknown	FL resident	04/09/20
25,423	Flagler	58	Male	No		Yes	FL resident	04/09/20
25,424	Flagler	32	Female	No		Yes	FL resident	04/09/20
25,425	Flagler	59	Female	No		Yes	FL resident	04/09/20
25,426	Flagler	67	Male	No		Yes	FL resident	04/09/20
25,427	Flagler	52	Female	No		Yes	FL resident	04/09/20
25,428	Flagler	43	Female	No		Yes	FL resident	04/09/20

Coronavirus: line list of cases

Data verified as of May 14, 2020 at 10 AM

Data in this report are provisional and subject to change.

Case	County	Age	Gender	Travel related	Travel detail	Contact with a confirmed case	Jurisdiction	Date case counted
25,429	Flagler	23	Female	No		Yes	FL resident	04/11/20
25,430	Flagler	60	Female	Yes	NJ	Yes	FL resident	04/15/20
25,431	Flagler	51	Female	Yes	NY	Unknown	FL resident	04/16/20
25,432	Flagler	64	Male	No		Yes	FL resident	04/16/20
25,433	Flagler	59	Female	Yes	GA	Yes	FL resident	04/16/20
25,434	Flagler	43	Male	No		Unknown	FL resident	04/16/20
25,435	Flagler	41	Male	No		Yes	FL resident	04/16/20
25,436	Flagler	43	Male	No		No	FL resident	04/16/20
25,437	Flagler	69	Male	No		Unknown	FL resident	04/17/20
25,438	Flagler	69	Female	No		No	FL resident	04/17/20
25,439	Flagler	61	Female	Yes	NV	Unknown	FL resident	04/17/20
25,440	Flagler	69	Female	No		No	FL resident	04/18/20
25,441	Flagler	43	Female	No		Yes	FL resident	04/18/20
25,442	Flagler	19	Male	No			FL resident	04/18/20
25,443	Flagler	59	Female	No		No	FL resident	04/18/20
25,444	Flagler	73	Female	No		Unknown	FL resident	04/18/20
25,445	Flagler	32	Male	No		No	FL resident	04/18/20
25,446	Flagler	33	Female	No		No	FL resident	04/18/20
25,447	Flagler	68	Male	No		No	FL resident	04/18/20
25,448	Flagler	67	Male	No		No	FL resident	04/18/20
25,449	Flagler	75	Female	No		Unknown	FL resident	04/18/20
25,450	Flagler	31	Female	No			FL resident	04/18/20
25,451	Flagler	55	Female	No		No	FL resident	04/18/20
25,452	Flagler	68	Female	No		Yes	FL resident	04/18/20
25,453	Flagler	42	Female	No		Yes	FL resident	04/18/20
25,454	Flagler	56	Female	No		No	FL resident	04/18/20
25,455	Flagler	66	Female	No		No	FL resident	04/18/20
25,456	Flagler	47	Female	No		Yes	FL resident	04/18/20
25,457	Flagler	43	Female	No		No	FL resident	04/18/20
25,458	Flagler	42	Male	No			FL resident	04/18/20
25,459	Flagler	54	Male	Yes	MD	Unknown	FL resident	04/20/20
25,460	Flagler	77	Male	No		Yes	FL resident	04/20/20
25,461	Flagler	31	Female	No		Yes	FL resident	04/21/20
25,462	Flagler	44	Female	No		Yes	FL resident	04/23/20
25,463	Flagler	78	Female	No		Unknown	FL resident	04/23/20
25,464	Flagler	79	Male	No		No	FL resident	04/23/20
25,465	Flagler	70	Male	No		Yes	FL resident	04/23/20
25,466	Flagler	56	Male	No		No	FL resident	04/23/20
25,467	Flagler	62	Female	No		Yes	FL resident	04/23/20
25,468	Flagler	19	Female	No		No	FL resident	04/23/20
25,469	Flagler	53	Female	No		No	FL resident	04/23/20
25,470	Flagler	54	Female	No		No	FL resident	04/23/20
25,471	Flagler	52	Female	No		Yes	FL resident	04/23/20
25,472	Flagler	49	Female	No		Yes	FL resident	04/23/20
25,473	Flagler	58	Male	No		Unknown	FL resident	04/23/20
25,474	Flagler	53	Female	No		No	FL resident	04/23/20
25,475	Flagler	71	Male	No		No	FL resident	04/23/20
25,476	Flagler	58	Female	No		No	FL resident	04/23/20
25,477	Flagler	37	Male	No		No	FL resident	04/23/20
25,478	Flagler	33	Male	No		Unknown	FL resident	04/23/20
25,479	Flagler	65	Male	No		Unknown	FL resident	04/23/20
25,480	Flagler	81	Male	No			FL resident	04/23/20
25,481	Flagler	46	Male	No		Unknown	FL resident	04/23/20
25,482	Flagler	54	Female	No		Unknown	FL resident	04/23/20
25,483	Flagler	66	Female	Yes	FL; NJ	No	FL resident	04/23/20
25,484	Flagler	81	Male	No			FL resident	04/23/20
25,485	Flagler	33	Female	No		No	FL resident	04/23/20
25,486	Flagler	79	Female	No		Unknown	FL resident	04/23/20
25,487	Flagler	23	Male	No		Yes	FL resident	04/23/20
25,488	Flagler	43	Male	No		Yes	FL resident	04/23/20
25,489	Flagler	64	Male	No		Yes	FL resident	04/24/20
25,490	Flagler	19	Female	No		No	FL resident	04/24/20

Coronavirus: line list of cases

Data verified as of May 14, 2020 at 10 AM

Data in this report are provisional and subject to change.

Case	County	Age	Gender	Travel related	Travel detail	Contact with a confirmed case	Jurisdiction	Date case counted
25,491	Flagler	81	Male	No		Unknown	FL resident	04/24/20
25,492	Flagler	61	Female	No		No	FL resident	04/24/20
25,493	Flagler	53	Female	No		Yes	FL resident	04/24/20
25,494	Flagler	30	Female	No		No	FL resident	04/24/20
25,495	Flagler	60	Male	No		Yes	FL resident	04/24/20
25,496	Flagler	36	Female	No		Unknown	FL resident	04/24/20
25,497	Flagler	72	Female	No		Unknown	FL resident	04/24/20
25,498	Flagler	48	Female	No		No	FL resident	04/24/20
25,499	Flagler	67	Male	No		Unknown	FL resident	04/25/20
25,500	Flagler	49	Female	No		No	FL resident	04/25/20
25,501	Flagler	57	Female	No		No	FL resident	04/25/20
25,502	Flagler	44	Female	No		No	FL resident	04/25/20
25,503	Flagler	70	Female	No		No	FL resident	04/25/20
25,504	Flagler	53	Male	No		No	FL resident	04/25/20
25,505	Flagler	7	Male	No		Unknown	FL resident	04/26/20
25,506	Flagler	37	Female	No		Yes	FL resident	04/26/20
25,507	Flagler	72	Male	No		No	FL resident	04/26/20
25,508	Flagler	36	Female	No		Yes	FL resident	04/27/20
25,509	Flagler	39	Female	No		Yes	FL resident	04/27/20
25,510	Flagler	84	Female	No		No	FL resident	04/27/20
25,511	Flagler	74	Male	No		Yes	FL resident	04/27/20
25,512	Flagler	25	Male	No		Yes	FL resident	04/27/20
25,513	Flagler	30	Female	No		Yes	FL resident	04/27/20
25,514	Flagler	53	Female	No		Yes	FL resident	04/27/20
25,515	Flagler	26	Female	No		Yes	FL resident	04/28/20
25,516	Flagler	20	Female	No		Unknown	FL resident	04/28/20
25,517	Flagler	60	Male	Unknown		Yes	FL resident	04/30/20
25,518	Flagler	27	Female	No		No	FL resident	05/01/20
25,519	Flagler	68	Female	No		No	FL resident	05/01/20
25,520	Flagler	48	Male	No		Yes	FL resident	05/02/20
25,521	Flagler	57	Male	No		Yes	FL resident	05/02/20
25,522	Flagler	21	Male	No		Unknown	FL resident	05/02/20
25,523	Flagler	68	Female	No		Yes	FL resident	05/02/20
25,524	Flagler	54	Female	Yes	BAHAMAS	No	FL resident	05/03/20
25,525	Flagler	21	Female	No		Yes	FL resident	05/06/20
25,526	Flagler	63	Female	No		No	FL resident	05/07/20
25,527	Flagler	25	Female	No		Yes	FL resident	05/07/20
25,528	Flagler	66	Female	No		Unknown	FL resident	05/07/20
25,529	Flagler	87	Male	No		No	FL resident	05/07/20
25,530	Flagler	49	Male	No		No	FL resident	05/12/20
25,531	Flagler	64	Female	Yes	NY	Unknown	Non-FL resident	03/26/20
25,532	Flagler	64	Male	Yes	CA; NE	Unknown	Non-FL resident	04/01/20
25,533	Flagler	26	Female	Yes	NY	Unknown	Non-FL resident	04/13/20
25,534	Flagler	70	Female	Yes	FL; NY	Unknown	Non-FL resident	04/21/20
25,535	Franklin	60	Female	Yes	ARGENTINA; CA; SOUTH AMERICA	Unknown	FL resident	04/04/20
25,536	Franklin	25	Female	Yes	NY	No	Non-FL resident	04/01/20
25,537	Gadsden	32	Female	Yes	LA	Yes	FL resident	04/02/20
25,538	Gadsden	34	Female	No		Yes	FL resident	04/02/20
25,539	Gadsden	81	Male	No		Yes	FL resident	04/04/20
25,540	Gadsden	24	Female	No		Yes	FL resident	04/06/20
25,541	Gadsden	68	Male	No		Unknown	FL resident	04/07/20
25,542	Gadsden	46	Male	No		Yes	FL resident	04/07/20
25,543	Gadsden	55	Female	No		Yes	FL resident	04/07/20
25,544	Gadsden	42	Female	Yes	GA	Yes	FL resident	04/08/20
25,545	Gadsden	32	Female	No		Yes	FL resident	04/08/20
25,546	Gadsden	53	Female	No		Unknown	FL resident	04/09/20
25,547	Gadsden	55	Male	No		Yes	FL resident	04/09/20
25,548	Gadsden	60	Female	Yes	FL; UNKNOWN	Yes	FL resident	04/09/20
25,549	Gadsden	50	Male	No		Unknown	FL resident	04/10/20
25,550	Gadsden	48	Female	No		Yes	FL resident	04/11/20
25,551	Gadsden	45	Female	No		No	FL resident	04/11/20

Coronavirus: line list of cases

Data verified as of May 14, 2020 at 10 AM

Data in this report are provisional and subject to change.

Case	County	Age	Gender	Travel related	Travel detail	Contact with a confirmed case	Jurisdiction	Date case counted
25,552	Gadsden	38	Female	Unknown		Yes	FL resident	04/12/20
25,553	Gadsden	33	Female	No		Yes	FL resident	04/12/20
25,554	Gadsden	20	Female	Unknown		Yes	FL resident	04/12/20
25,555	Gadsden	53	Female	No		Yes	FL resident	04/12/20
25,556	Gadsden	26	Male	Unknown		Yes	FL resident	04/12/20
25,557	Gadsden	31	Male	Unknown		Yes	FL resident	04/12/20
25,558	Gadsden	40	Female	No		Yes	FL resident	04/12/20
25,559	Gadsden	43	Female	No		Yes	FL resident	04/12/20
25,560	Gadsden	57	Female	No		Yes	FL resident	04/12/20
25,561	Gadsden	28	Male	No		Yes	FL resident	04/12/20
25,562	Gadsden	43	Female	Unknown		Yes	FL resident	04/12/20
25,563	Gadsden	41	Female	No		Yes	FL resident	04/12/20
25,564	Gadsden	50	Female	Unknown		Yes	FL resident	04/12/20
25,565	Gadsden	21	Male	No		Yes	FL resident	04/12/20
25,566	Gadsden	60	Female	No		Yes	FL resident	04/12/20
25,567	Gadsden	60	Male	No		Unknown	FL resident	04/13/20
25,568	Gadsden	27	Male	No		Yes	FL resident	04/13/20
25,569	Gadsden	69	Female	No		Yes	FL resident	04/13/20
25,570	Gadsden	39	Female	No		Yes	FL resident	04/13/20
25,571	Gadsden	39	Female	No		Yes	FL resident	04/13/20
25,572	Gadsden	73	Female	No		Unknown	FL resident	04/14/20
25,573	Gadsden	60	Female	Unknown		No	FL resident	04/15/20
25,574	Gadsden	70	Female	No		Unknown	FL resident	04/15/20
25,575	Gadsden	49	Male	No		Yes	FL resident	04/16/20
25,576	Gadsden	45	Female	No		Yes	FL resident	04/16/20
25,577	Gadsden	36	Female	No		Yes	FL resident	04/16/20
25,578	Gadsden	57	Female	No		Yes	FL resident	04/16/20
25,579	Gadsden	48	Female	No		Unknown	FL resident	04/16/20
25,580	Gadsden	50	Female	No		Yes	FL resident	04/17/20
25,581	Gadsden	53	Female	Yes	FL; MI	Yes	FL resident	04/17/20
25,582	Gadsden	23	Male	Unknown		No	FL resident	04/18/20
25,583	Gadsden	47	Male	Unknown		Yes	FL resident	04/18/20
25,584	Gadsden	34	Male	Unknown		No	FL resident	04/18/20
25,585	Gadsden	60	Male	No		Yes	FL resident	04/19/20
25,586	Gadsden	35	Female	No		Unknown	FL resident	04/19/20
25,587	Gadsden	45	Female	No		Yes	FL resident	04/20/20
25,588	Gadsden	33	Female	No		Unknown	FL resident	04/20/20
25,589	Gadsden	42	Male	No		Yes	FL resident	04/20/20
25,590	Gadsden	53	Female	No		Yes	FL resident	04/20/20
25,591	Gadsden	29	Male	No		Yes	FL resident	04/20/20
25,592	Gadsden	59	Male	No		Yes	FL resident	04/20/20
25,593	Gadsden	43	Male	Unknown		Yes	FL resident	04/21/20
25,594	Gadsden	75	Female	No		Yes	FL resident	04/21/20
25,595	Gadsden	46	Male	No		Yes	FL resident	04/22/20
25,596	Gadsden	47	Female	No		Yes	FL resident	04/22/20
25,597	Gadsden	57	Male	No		Yes	FL resident	04/23/20
25,598	Gadsden	37	Female	No		Unknown	FL resident	04/23/20
25,599	Gadsden	41	Female	No		Yes	FL resident	04/23/20
25,600	Gadsden	65	Female	No		Yes	FL resident	04/23/20
25,601	Gadsden	26	Female	No		Yes	FL resident	04/23/20
25,602	Gadsden	40	Female	No		Yes	FL resident	04/23/20
25,603	Gadsden	39	Female	Unknown		Unknown	FL resident	04/23/20
25,604	Gadsden	54	Male	No		Yes	FL resident	04/23/20
25,605	Gadsden	20	Female	No		Yes	FL resident	04/23/20
25,606	Gadsden	50	Female	No		Yes	FL resident	04/24/20
25,607	Gadsden	50	Female	No		Yes	FL resident	04/24/20
25,608	Gadsden	43	Female	No		Yes	FL resident	04/24/20
25,609	Gadsden	44	Female	No		Yes	FL resident	04/24/20
25,610	Gadsden	33	Female	No		Yes	FL resident	04/24/20
25,611	Gadsden	36	Female	No		No	FL resident	04/24/20
25,612	Gadsden	28	Female	No		Unknown	FL resident	04/24/20
25,613	Gadsden	45	Female	No		No	FL resident	04/24/20

Coronavirus: line list of cases

Data verified as of May 14, 2020 at 10 AM

Data in this report are provisional and subject to change.

Case	County	Age	Gender	Travel related	Travel detail	Contact with a confirmed case	Jurisdiction	Date case counted
25,614	Gadsden	73	Female	No		Yes	FL resident	04/25/20
25,615	Gadsden	47	Female	Unknown		Yes	FL resident	04/25/20
25,616	Gadsden	51	Female	No		Unknown	FL resident	04/26/20
25,617	Gadsden	15	Female	Unknown		Yes	FL resident	04/26/20
25,618	Gadsden	56	Male	Unknown		Yes	FL resident	04/26/20
25,619	Gadsden	35	Female	No		Yes	FL resident	04/26/20
25,620	Gadsden	83	Male	No		Unknown	FL resident	04/26/20
25,621	Gadsden	36	Male	No		Yes	FL resident	04/27/20
25,622	Gadsden	71	Female	No		Unknown	FL resident	04/27/20
25,623	Gadsden	76	Female	No		Unknown	FL resident	04/27/20
25,624	Gadsden	32	Male	No		No	FL resident	04/27/20
25,625	Gadsden	55	Female	No		Unknown	FL resident	04/27/20
25,626	Gadsden	12	Male	No		Yes	FL resident	04/28/20
25,627	Gadsden	33	Female	No		Yes	FL resident	04/28/20
25,628	Gadsden	4	Male	No		Yes	FL resident	04/28/20
25,629	Gadsden	66	Female	No		Yes	FL resident	04/29/20
25,630	Gadsden	64	Female	No		Yes	FL resident	04/30/20
25,631	Gadsden	53	Male	No		Yes	FL resident	04/30/20
25,632	Gadsden	66	Female	No		Yes	FL resident	04/30/20
25,633	Gadsden	69	Male	No		Yes	FL resident	04/30/20
25,634	Gadsden	45	Male	No		Yes	FL resident	04/30/20
25,635	Gadsden	75	Female	No		Yes	FL resident	04/30/20
25,636	Gadsden	48	Female	No		Yes	FL resident	04/30/20
25,637	Gadsden	21	Female	No		Yes	FL resident	04/30/20
25,638	Gadsden	53	Male	No		Unknown	FL resident	05/02/20
25,639	Gadsden	52	Male	No		Unknown	FL resident	05/02/20
25,640	Gadsden	44	Male	No		Yes	FL resident	05/03/20
25,641	Gadsden	47	Female	No		Yes	FL resident	05/03/20
25,642	Gadsden	36	Female	No		Yes	FL resident	05/03/20
25,643	Gadsden	54	Male	No		No	FL resident	05/03/20
25,644	Gadsden	67	Male	No		Yes	FL resident	05/03/20
25,645	Gadsden	57	Female	Yes	FL; UNKNOWN	Yes	FL resident	05/03/20
25,646	Gadsden	42	Female	No		Unknown	FL resident	05/03/20
25,647	Gadsden	15	Male	No		Yes	FL resident	05/04/20
25,648	Gadsden	14	Female	No		Yes	FL resident	05/04/20
25,649	Gadsden	65	Female	No		Yes	FL resident	05/04/20
25,650	Gadsden	46	Female	No		Unknown	FL resident	05/05/20
25,651	Gadsden	43	Female	No		Unknown	FL resident	05/05/20
25,652	Gadsden	60	Male	No		Unknown	FL resident	05/05/20
25,653	Gadsden	53	Male	No		Yes	FL resident	05/05/20
25,654	Gadsden	81	Female	No		Yes	FL resident	05/05/20
25,655	Gadsden	80	Female	No		Yes	FL resident	05/07/20
25,656	Gadsden	59	Female	No		Unknown	FL resident	05/07/20
25,657	Gadsden	64	Male	No		Unknown	FL resident	05/07/20
25,658	Gadsden	60	Female	No		Yes	FL resident	05/08/20
25,659	Gadsden	86	Male	No		Yes	FL resident	05/08/20
25,660	Gadsden	61	Male	Unknown		Yes	FL resident	05/08/20
25,661	Gadsden	27	Female	No		Yes	FL resident	05/08/20
25,662	Gadsden	37	Female	No		Yes	FL resident	05/08/20
25,663	Gadsden	69	Female	No		Yes	FL resident	05/10/20
25,664	Gadsden	73	Female	No		Yes	FL resident	05/11/20
25,665	Gadsden	78	Female	No		Yes	FL resident	05/11/20
25,666	Gadsden	81	Female	No		Yes	FL resident	05/11/20
25,667	Gadsden	39	Female	Unknown		Unknown	FL resident	05/11/20
25,668	Gadsden	20	Male	No		Yes	FL resident	05/11/20
25,669	Gadsden	32	Male	No		Yes	FL resident	05/11/20
25,670	Gadsden	54	Male	No		Yes	FL resident	05/12/20
25,671	Gadsden	66	Female	Unknown			FL resident	05/12/20
25,672	Gadsden	65	Male	Unknown		Unknown	FL resident	05/12/20
25,673	Gadsden	80	Male	Unknown			FL resident	05/12/20
25,674	Gadsden	62	Female	Unknown			FL resident	05/13/20
25,675	Gadsden	35	Female	No		Yes	Non-FL resident	04/13/20

Coronavirus: line list of cases

Data verified as of May 14, 2020 at 10 AM

Data in this report are provisional and subject to change.

Case	County	Age	Gender	Travel related	Travel detail	Contact with a confirmed case	Jurisdiction	Date case counted
25,676	Gadsden	54	Male	Yes	Japan	Unknown	Not diagnosed/isolated	03/03/20
25,677	Gilchrist	56	Male	Yes	NY	No	FL resident	04/06/20
25,678	Gilchrist	52	Female	No		Unknown	FL resident	04/07/20
25,679	Gilchrist	38	Male	No		No	FL resident	04/08/20
25,680	Gilchrist	47	Female	Unknown		Unknown	FL resident	04/16/20
25,681	Gilchrist	25	Female	No		Unknown	FL resident	04/29/20
25,682	Gilchrist	64	Female	No		Yes	FL resident	05/11/20
25,683	Gilchrist	73	Male	No		Yes	FL resident	05/12/20
25,684	Glades	67	Male	No		Unknown	FL resident	03/29/20
25,685	Glades	82	Female	No		Yes	FL resident	03/29/20
25,686	Glades	89	Male	No		Yes	FL resident	03/29/20
25,687	Glades	30	Male	No		No	FL resident	04/04/20
25,688	Glades	55	Female	No		No	FL resident	04/13/20
25,689	Glades	45	Female	No		Yes	FL resident	04/28/20
25,690	Glades	34	Male	No		Unknown	FL resident	05/08/20
25,691	Glades	34	Male	No		No	FL resident	05/12/20
25,692	Glades	55	Female	No		Unknown	FL resident	05/13/20
25,693	Gulf	42	Female	Unknown		Unknown	FL resident	03/31/20
25,694	Hamilton	56	Female	No		Yes	FL resident	04/05/20
25,695	Hamilton	62	Female	No		Yes	FL resident	04/09/20
25,696	Hamilton	32	Female	Yes	GA	Yes	FL resident	04/16/20
25,697	Hamilton	32	Female	No		Yes	FL resident	04/21/20
25,698	Hamilton	64	Female	No		Yes	FL resident	04/21/20
25,699	Hamilton	43	Female	No		No	FL resident	04/22/20
25,700	Hamilton	27	Male	No		Unknown	FL resident	05/08/20
25,701	Hamilton	40	Male	No		Yes	FL resident	05/09/20
25,702	Hamilton	43	Male	No		Yes	FL resident	05/09/20
25,703	Hamilton	25	Male	No		Yes	FL resident	05/09/20
25,704	Hamilton	27	Male	No		Yes	FL resident	05/09/20
25,705	Hamilton	23	Male	No		Yes	FL resident	05/09/20
25,706	Hamilton	22	Male	No		Yes	FL resident	05/09/20
25,707	Hamilton	28	Male	No		Yes	FL resident	05/09/20
25,708	Hamilton	52	Male	No		No	FL resident	05/09/20
25,709	Hamilton	23	Male	No		Yes	FL resident	05/09/20
25,710	Hamilton	25	Male	No		Yes	FL resident	05/09/20
25,711	Hamilton	31	Male	No		Unknown	FL resident	05/10/20
25,712	Hamilton	42	Male	No		No	FL resident	05/12/20
25,713	Hamilton	49	Male	No		No	FL resident	05/12/20
25,714	Hamilton	57	Male	No		No	FL resident	05/12/20
25,715	Hamilton	51	Male	No		No	FL resident	05/12/20
25,716	Hamilton	71	Male	No		No	FL resident	05/12/20
25,717	Hamilton	30	Male	No		Unknown	FL resident	05/12/20
25,718	Hamilton	26	Male	No		No	FL resident	05/12/20
25,719	Hamilton	49	Male	No		Unknown	FL resident	05/12/20
25,720	Hamilton	32	Male	No		Unknown	FL resident	05/12/20
25,721	Hamilton	27	Male	No		Unknown	FL resident	05/12/20
25,722	Hamilton	50	Male	No		Unknown	FL resident	05/12/20
25,723	Hamilton	60	Male	No		Unknown	FL resident	05/12/20
25,724	Hamilton	56	Male	No		Unknown	FL resident	05/12/20
25,725	Hamilton	46	Male	Unknown			FL resident	05/12/20
25,726	Hamilton	62	Male	Unknown			FL resident	05/12/20
25,727	Hamilton	35	Male	Unknown			FL resident	05/12/20
25,728	Hamilton	41	Male	Unknown			FL resident	05/12/20
25,729	Hamilton	44	Male	Unknown			FL resident	05/12/20
25,730	Hamilton	31	Male	Unknown			FL resident	05/12/20
25,731	Hamilton	51	Male	Unknown			FL resident	05/12/20
25,732	Hamilton	43	Male	Unknown			FL resident	05/12/20
25,733	Hamilton	48	Male	Unknown			FL resident	05/12/20
25,734	Hamilton	34	Male	Unknown			FL resident	05/12/20
25,735	Hamilton	68	Male	Unknown			FL resident	05/12/20
25,736	Hamilton	40	Male	Unknown			FL resident	05/12/20
25,737	Hamilton	56	Male	Unknown			FL resident	05/12/20

Coronavirus: line list of cases

Data verified as of May 14, 2020 at 10 AM

Data in this report are provisional and subject to change.

Case	County	Age	Gender	Travel related	Travel detail	Contact with a confirmed case	Jurisdiction	Date case counted
25,738	Hamilton	62	Male	Unknown			FL resident	05/12/20
25,739	Hamilton	27	Male	Unknown			FL resident	05/12/20
25,740	Hamilton	55	Male	Unknown			FL resident	05/12/20
25,741	Hamilton	31	Male	Unknown			FL resident	05/12/20
25,742	Hamilton	45	Male	Unknown			FL resident	05/12/20
25,743	Hamilton	40	Male	Unknown			FL resident	05/12/20
25,744	Hamilton	68	Male	Unknown			FL resident	05/12/20
25,745	Hamilton	55	Male	Unknown			FL resident	05/12/20
25,746	Hamilton	45	Male	Unknown			FL resident	05/12/20
25,747	Hamilton	41	Male	Unknown			FL resident	05/12/20
25,748	Hamilton	38	Male	Unknown			FL resident	05/12/20
25,749	Hamilton	37	Male	Unknown			FL resident	05/12/20
25,750	Hamilton	34	Male	Unknown			FL resident	05/12/20
25,751	Hamilton	35	Male	Unknown			FL resident	05/12/20
25,752	Hamilton	35	Male	Unknown			FL resident	05/12/20
25,753	Hamilton	30	Male	Unknown			FL resident	05/12/20
25,754	Hamilton	51	Male	Unknown			FL resident	05/12/20
25,755	Hamilton	57	Male	Unknown			FL resident	05/12/20
25,756	Hamilton	46	Male	Unknown			FL resident	05/12/20
25,757	Hamilton	54	Male	Unknown			FL resident	05/12/20
25,758	Hamilton	28	Male	Unknown			FL resident	05/12/20
25,759	Hamilton	35	Male	Unknown			FL resident	05/12/20
25,760	Hamilton	42	Male	Unknown			FL resident	05/12/20
25,761	Hamilton	45	Male	Unknown			FL resident	05/12/20
25,762	Hamilton	31	Male	Unknown			FL resident	05/12/20
25,763	Hamilton	29	Male	Unknown			FL resident	05/12/20
25,764	Hamilton	23	Male	Unknown			FL resident	05/12/20
25,765	Hamilton	35	Male	Unknown			FL resident	05/12/20
25,766	Hamilton	38	Male	Unknown			FL resident	05/12/20
25,767	Hamilton	50	Male	Unknown			FL resident	05/12/20
25,768	Hamilton	30	Male	Unknown			FL resident	05/12/20
25,769	Hamilton	29	Male	Unknown			FL resident	05/12/20
25,770	Hamilton	46	Male	Unknown			FL resident	05/12/20
25,771	Hamilton	55	Male	Unknown			FL resident	05/12/20
25,772	Hamilton	37	Male	Unknown			FL resident	05/12/20
25,773	Hamilton	35	Male	No		Unknown	FL resident	05/12/20
25,774	Hamilton	56	Male	No		Unknown	FL resident	05/12/20
25,775	Hamilton	20	Male	No		Unknown	FL resident	05/12/20
25,776	Hamilton	34	Male	Unknown		Unknown	FL resident	05/12/20
25,777	Hamilton	30	Male	No		Unknown	FL resident	05/12/20
25,778	Hamilton	28	Male	No		Unknown	FL resident	05/12/20
25,779	Hamilton	26	Male	No		Unknown	FL resident	05/13/20
25,780	Hamilton	51	Male	No		Unknown	FL resident	05/13/20
25,781	Hamilton	74	Male	No		Unknown	FL resident	05/13/20
25,782	Hamilton	32	Male	No		Unknown	FL resident	05/13/20
25,783	Hamilton	35	Male	No		Unknown	FL resident	05/13/20
25,784	Hamilton	54	Male	Unknown			FL resident	05/13/20
25,785	Hamilton	59	Male	Unknown			FL resident	05/13/20
25,786	Hamilton	26	Male	Unknown			FL resident	05/13/20
25,787	Hamilton	56	Male	Unknown			FL resident	05/13/20
25,788	Hamilton	61	Male	Unknown			FL resident	05/13/20
25,789	Hamilton	47	Male	Unknown			FL resident	05/13/20
25,790	Hamilton	36	Male	Unknown			FL resident	05/13/20
25,791	Hamilton	58	Male	Unknown			FL resident	05/13/20
25,792	Hamilton	62	Male	Unknown			FL resident	05/13/20
25,793	Hamilton	50	Male	Unknown			FL resident	05/13/20
25,794	Hamilton	36	Male	Unknown			FL resident	05/13/20
25,795	Hamilton	26	Male	Unknown			FL resident	05/13/20
25,796	Hamilton	58	Male	Unknown			FL resident	05/13/20
25,797	Hamilton	37	Male	Unknown			FL resident	05/13/20
25,798	Hamilton	56	Male	Unknown			FL resident	05/13/20
25,799	Hamilton	46	Male	Unknown			FL resident	05/13/20

Coronavirus: line list of cases

Data verified as of May 14, 2020 at 10 AM

Data in this report are provisional and subject to change.

Case	County	Age	Gender	Travel related	Travel detail	Contact with a confirmed case	Jurisdiction	Date case counted
25,800	Hamilton	32	Male	Unknown			FL resident	05/13/20
25,801	Hamilton	29	Male	Unknown			FL resident	05/13/20
25,802	Hamilton	30	Male	Unknown			FL resident	05/13/20
25,803	Hamilton	30	Male	Unknown			FL resident	05/13/20
25,804	Hamilton	57	Male	Unknown			FL resident	05/13/20
25,805	Hamilton	27	Male	Unknown			FL resident	05/13/20
25,806	Hamilton	43	Male	Unknown			FL resident	05/13/20
25,807	Hamilton	31	Male	Unknown			FL resident	05/13/20
25,808	Hamilton	54	Male	Unknown			FL resident	05/13/20
25,809	Hamilton	44	Male	Unknown			FL resident	05/13/20
25,810	Hamilton	38	Male	Unknown			FL resident	05/13/20
25,811	Hamilton	54	Male	Unknown			FL resident	05/13/20
25,812	Hamilton	58	Male	Unknown			FL resident	05/13/20
25,813	Hamilton	53	Male	Unknown			FL resident	05/13/20
25,814	Hamilton	31	Male	Unknown			FL resident	05/13/20
25,815	Hamilton	53	Male	Unknown			FL resident	05/13/20
25,816	Hamilton	43	Male	Unknown			FL resident	05/13/20
25,817	Hamilton	52	Male	Unknown			FL resident	05/13/20
25,818	Hamilton	32	Male	Unknown			FL resident	05/13/20
25,819	Hamilton	35	Male	No		Unknown	FL resident	05/13/20
25,820	Hamilton	39	Male	Unknown		Unknown	FL resident	05/13/20
25,821	Hamilton	56	Male	No		Unknown	FL resident	05/13/20
25,822	Hamilton	31	Male	No		Unknown	FL resident	05/13/20
25,823	Hamilton	31	Male	No		Unknown	FL resident	05/13/20
25,824	Hamilton	30	Male	No		Unknown	FL resident	05/13/20
25,825	Hamilton	75	Female	Unknown			FL resident	05/13/20
25,826	Hamilton	84	Female	Unknown			FL resident	05/13/20
25,827	Hamilton		Female	Yes	GA	Unknown	Non-FL resident	04/30/20
25,828	Hardee	39	Female	No		No	FL resident	04/04/20
25,829	Hardee	70	Male	No		No	FL resident	04/15/20
25,830	Hardee	50	Female	No		Yes	FL resident	04/23/20
25,831	Hardee	74	Male	No		Yes	FL resident	04/23/20
25,832	Hardee	46	Female	No		Yes	FL resident	04/23/20
25,833	Hardee	50	Male	No		Yes	FL resident	04/24/20
25,834	Hardee	35	Female	No		No	FL resident	04/24/20
25,835	Hardee	72	Female	No		Yes	FL resident	04/24/20
25,836	Hardee	23	Female	No		Yes	FL resident	04/26/20
25,837	Hardee	45	Female	No		No	FL resident	04/26/20
25,838	Hardee	83	Female	No		No	FL resident	04/26/20
25,839	Hardee	55	Female	No		Yes	FL resident	04/27/20
25,840	Hardee	47	Male	No		Yes	FL resident	04/27/20
25,841	Hardee	63	Female	No		Unknown	FL resident	04/28/20
25,842	Hardee	27	Female	No		Yes	FL resident	04/28/20
25,843	Hardee	29	Female	No		Yes	FL resident	04/29/20
25,844	Hardee	20	Male	No		Yes	FL resident	04/29/20
25,845	Hardee	73	Female	Unknown		Yes	FL resident	04/29/20
25,846	Hardee	27	Female	No		Yes	FL resident	04/30/20
25,847	Hardee	25	Male	No		Unknown	FL resident	04/30/20
25,848	Hardee	58	Male	No		Yes	FL resident	05/01/20
25,849	Hardee	10	Female	No		Yes	FL resident	05/02/20
25,850	Hardee	47	Female	No		Yes	FL resident	05/02/20
25,851	Hardee	57	Female	No		Yes	FL resident	05/02/20
25,852	Hardee	11	Female	No		Yes	FL resident	05/02/20
25,853	Hardee	17	Male	No		Yes	FL resident	05/02/20
25,854	Hardee	11	Female	No		Yes	FL resident	05/02/20
25,855	Hardee	27	Male	No		Yes	FL resident	05/02/20
25,856	Hardee	12	Female	No		Yes	FL resident	05/02/20
25,857	Hardee	28	Female	No		Yes	FL resident	05/02/20
25,858	Hardee	28	Male	No		Yes	FL resident	05/02/20
25,859	Hardee	20	Male	No		Yes	FL resident	05/03/20
25,860	Hardee	29	Female	No		Unknown	FL resident	05/06/20
25,861	Hardee	20	Male	No		Yes	FL resident	05/08/20

Coronavirus: line list of cases

Data verified as of May 14, 2020 at 10 AM

Data in this report are provisional and subject to change.

Case	County	Age	Gender	Travel related	Travel detail	Contact with a confirmed case	Jurisdiction	Date case counted
25,862	Hardee	37	Female	No		Yes	FL resident	05/12/20
25,863	Hardee	46	Female	No			FL resident	05/13/20
25,864	Hardee	36	Unknown	Unknown			FL resident	05/13/20
25,865	Hardee	71	Male	Yes	CENTRAL AMERICA; FL	Yes	Non-FL resident	03/30/20
25,866	Hardee	73	Female	Yes	CENTRAL AMERICA	Yes	Non-FL resident	04/01/20
25,867	Hendry	39	Female	No		Unknown	FL resident	03/28/20
25,868	Hendry	70	Female	No		No	FL resident	03/29/20
25,869	Hendry	28	Male	Unknown		Yes	FL resident	03/29/20
25,870	Hendry	46	Male	No		No	FL resident	03/31/20
25,871	Hendry	38	Male	No		Yes	FL resident	04/03/20
25,872	Hendry	34	Female	No		Yes	FL resident	04/03/20
25,873	Hendry	30	Male	No		Yes	FL resident	04/04/20
25,874	Hendry	40	Female	No		No	FL resident	04/05/20
25,875	Hendry	58	Female	No		Yes	FL resident	04/05/20
25,876	Hendry	40	Female	No		No	FL resident	04/08/20
25,877	Hendry	60	Male	No		Unknown	FL resident	04/08/20
25,878	Hendry	28	Male	No		Yes	FL resident	04/09/20
25,879	Hendry	60	Male	No		Yes	FL resident	04/09/20
25,880	Hendry	72	Female	No		No	FL resident	04/09/20
25,881	Hendry	43	Male	No		Yes	FL resident	04/10/20
25,882	Hendry	55	Female	No		Yes	FL resident	04/10/20
25,883	Hendry	46	Female	No		Unknown	FL resident	04/11/20
25,884	Hendry	64	Female	No		Yes	FL resident	04/11/20
25,885	Hendry	33	Male	No		Yes	FL resident	04/12/20
25,886	Hendry	64	Female	No		Unknown	FL resident	04/12/20
25,887	Hendry	11	Male	No		Yes	FL resident	04/13/20
25,888	Hendry	29	Female	No		Yes	FL resident	04/13/20
25,889	Hendry	77	Male	No		Yes	FL resident	04/13/20
25,890	Hendry	38	Female	No		Yes	FL resident	04/15/20
25,891	Hendry	61	Female	No		Unknown	FL resident	04/15/20
25,892	Hendry	47	Female	No		Unknown	FL resident	04/15/20
25,893	Hendry	48	Male	No		Yes	FL resident	04/16/20
25,894	Hendry	40	Female	No		Yes	FL resident	04/16/20
25,895	Hendry	41	Female	No		Yes	FL resident	04/17/20
25,896	Hendry	19	Male	No		No	FL resident	04/17/20
25,897	Hendry	33	Female	No		No	FL resident	04/17/20
25,898	Hendry	24	Male	Yes	NC	Unknown	FL resident	04/17/20
25,899	Hendry	101	Male	No		Unknown	FL resident	04/18/20
25,900	Hendry	37	Male	No		Yes	FL resident	04/18/20
25,901	Hendry	96	Male	No		Unknown	FL resident	04/18/20
25,902	Hendry	58	Male	No		Yes	FL resident	04/18/20
25,903	Hendry	53	Male	No		No	FL resident	04/18/20
25,904	Hendry	38	Female	No		Yes	FL resident	04/18/20
25,905	Hendry	45	Male	No		Yes	FL resident	04/18/20
25,906	Hendry	49	Female	No		No	FL resident	04/18/20
25,907	Hendry	60	Female	No		No	FL resident	04/19/20
25,908	Hendry	61	Female	No		No	FL resident	04/19/20
25,909	Hendry	82	Male	No		Yes	FL resident	04/20/20
25,910	Hendry	35	Female	No		Yes	FL resident	04/20/20
25,911	Hendry	42	Male	No		Yes	FL resident	04/21/20
25,912	Hendry	67	Male	No		Yes	FL resident	04/21/20
25,913	Hendry	60	Female	No		Yes	FL resident	04/21/20
25,914	Hendry	66	Male	No		Yes	FL resident	04/21/20
25,915	Hendry	52	Female	No		Yes	FL resident	04/21/20
25,916	Hendry	86	Female	No		Yes	FL resident	04/21/20
25,917	Hendry	37	Female	No		No	FL resident	04/21/20
25,918	Hendry	89	Female	No		Unknown	FL resident	04/21/20
25,919	Hendry	54	Male	No		Yes	FL resident	04/21/20
25,920	Hendry	2	Male	No		Yes	FL resident	04/22/20
25,921	Hendry	6	Female	No		Yes	FL resident	04/22/20
25,922	Hendry	31	Male	No		Yes	FL resident	04/22/20
25,923	Hendry	53	Female	No		Yes	FL resident	04/23/20

Coronavirus: line list of cases

Data verified as of May 14, 2020 at 10 AM

Data in this report are provisional and subject to change.

Case	County	Age	Gender	Travel related	Travel detail	Contact with a confirmed case	Jurisdiction	Date case counted
25,924	Hendry	42	Female	No		Yes	FL resident	04/23/20
25,925	Hendry	63	Male	No		Yes	FL resident	04/23/20
25,926	Hendry	55	Female	No		No	FL resident	04/23/20
25,927	Hendry	67	Male	No		Yes	FL resident	04/24/20
25,928	Hendry	75	Male	No		Unknown	FL resident	04/24/20
25,929	Hendry	45	Male	No		Yes	FL resident	04/24/20
25,930	Hendry	16	Male	No		No	FL resident	04/24/20
25,931	Hendry	37	Female	No		Yes	FL resident	04/25/20
25,932	Hendry	84	Female	No		Yes	FL resident	04/26/20
25,933	Hendry	27	Female	No		Yes	FL resident	04/26/20
25,934	Hendry	79	Female	No		No	FL resident	04/26/20
25,935	Hendry	20	Male	No		Unknown	FL resident	04/27/20
25,936	Hendry	72	Male	No		Unknown	FL resident	04/27/20
25,937	Hendry	77	Male	No		Unknown	FL resident	04/27/20
25,938	Hendry	77	Female	No		Unknown	FL resident	04/27/20
25,939	Hendry	39	Female	No		Unknown	FL resident	04/27/20
25,940	Hendry	35	Female	No		Yes	FL resident	04/28/20
25,941	Hendry	75	Male	No		Unknown	FL resident	04/28/20
25,942	Hendry	64	Female	No		Unknown	FL resident	04/28/20
25,943	Hendry	42	Female	No		Unknown	FL resident	04/28/20
25,944	Hendry	90	Female	No		Unknown	FL resident	04/28/20
25,945	Hendry	72	Male	No		Unknown	FL resident	04/28/20
25,946	Hendry	57	Female	No		Unknown	FL resident	04/28/20
25,947	Hendry	64	Male	No		Unknown	FL resident	04/29/20
25,948	Hendry	89	Female	No		Unknown	FL resident	04/29/20
25,949	Hendry	34	Male	No		Unknown	FL resident	04/29/20
25,950	Hendry	81	Female	No		Yes	FL resident	04/30/20
25,951	Hendry	55	Male	No		Yes	FL resident	04/30/20
25,952	Hendry	21	Female	No		No	FL resident	04/30/20
25,953	Hendry	70	Male	No		No	FL resident	04/30/20
25,954	Hendry	51	Male	No		No	FL resident	04/30/20
25,955	Hendry	36	Male	No		Yes	FL resident	04/30/20
25,956	Hendry	52	Female	No		Unknown	FL resident	04/30/20
25,957	Hendry	29	Male	No		Yes	FL resident	04/30/20
25,958	Hendry	29	Male	No		Yes	FL resident	04/30/20
25,959	Hendry	60	Male	No		Unknown	FL resident	05/01/20
25,960	Hendry	65	Female	No		Yes	FL resident	05/01/20
25,961	Hendry	42	Male	No		Unknown	FL resident	05/01/20
25,962	Hendry	48	Female	No		Unknown	FL resident	05/01/20
25,963	Hendry	87	Male	No		Unknown	FL resident	05/02/20
25,964	Hendry	55	Female	No		Unknown	FL resident	05/02/20
25,965	Hendry	65	Male	No		Yes	FL resident	05/02/20
25,966	Hendry	88	Female	No		Unknown	FL resident	05/02/20
25,967	Hendry	85	Female	No		Yes	FL resident	05/02/20
25,968	Hendry	51	Male	No		No	FL resident	05/03/20
25,969	Hendry	72	Female	No		Yes	FL resident	05/03/20
25,970	Hendry	30	Female	No		Unknown	FL resident	05/03/20
25,971	Hendry	40	Male	No		Yes	FL resident	05/03/20
25,972	Hendry	25	Male	No		Yes	FL resident	05/03/20
25,973	Hendry	26	Female	No		Unknown	FL resident	05/03/20
25,974	Hendry	40	Female	No		Yes	FL resident	05/03/20
25,975	Hendry	28	Female	No		Yes	FL resident	05/03/20
25,976	Hendry	55	Female	No		Yes	FL resident	05/03/20
25,977	Hendry	59	Female	No		Yes	FL resident	05/04/20
25,978	Hendry	52	Female	No		No	FL resident	05/04/20
25,979	Hendry	27	Female	No		No	FL resident	05/04/20
25,980	Hendry	67	Female	No		Yes	FL resident	05/04/20
25,981	Hendry	61	Female	No		Yes	FL resident	05/04/20
25,982	Hendry	29	Female	No		Yes	FL resident	05/05/20
25,983	Hendry	67	Male	No		Yes	FL resident	05/05/20
25,984	Hendry	12	Female	No		Yes	FL resident	05/05/20
25,985	Hendry	8	Female	No		Yes	FL resident	05/05/20

Coronavirus: line list of cases

Data verified as of May 14, 2020 at 10 AM

Data in this report are provisional and subject to change.

Case	County	Age	Gender	Travel related	Travel detail	Contact with a confirmed case	Jurisdiction	Date case counted
25,986	Hendry	75	Male	No		Unknown	FL resident	05/05/20
25,987	Hendry	1	Male	No		Yes	FL resident	05/06/20
25,988	Hendry	35	Female	No		Yes	FL resident	05/06/20
25,989	Hendry	24	Male	No		Yes	FL resident	05/06/20
25,990	Hendry	30	Male	No		Unknown	FL resident	05/06/20
25,991	Hendry	21	Male	No		Unknown	FL resident	05/06/20
25,992	Hendry	20	Female	No		Yes	FL resident	05/06/20
25,993	Hendry	42	Male	No		Yes	FL resident	05/06/20
25,994	Hendry	23	Male	No		Yes	FL resident	05/06/20
25,995	Hendry	29	Male	No		Yes	FL resident	05/06/20
25,996	Hendry	35	Male	No		Yes	FL resident	05/07/20
25,997	Hendry	35	Male	No		Yes	FL resident	05/07/20
25,998	Hendry	4	Female	No		Yes	FL resident	05/07/20
25,999	Hendry	21	Male	No		Yes	FL resident	05/08/20
26,000	Hendry	29	Male	No		Yes	FL resident	05/08/20
26,001	Hendry	4	Male	No		Yes	FL resident	05/08/20
26,002	Hendry	27	Female	No		Yes	FL resident	05/08/20
26,003	Hendry	69	Male	No		Unknown	FL resident	05/09/20
26,004	Hendry	60	Female	No		Yes	FL resident	05/09/20
26,005	Hendry	51	Female	No		No	FL resident	05/09/20
26,006	Hendry	48	Female	No		Yes	FL resident	05/09/20
26,007	Hendry	83	Male	No		Unknown	FL resident	05/09/20
26,008	Hendry	54	Female	No		Unknown	FL resident	05/10/20
26,009	Hendry	79	Male	No		Unknown	FL resident	05/10/20
26,010	Hendry	46	Male	No		Unknown	FL resident	05/10/20
26,011	Hendry	86	Female	No		Unknown	FL resident	05/10/20
26,012	Hendry	59	Female	No		No	FL resident	05/10/20
26,013	Hendry	42	Female	No		Yes	FL resident	05/10/20
26,014	Hendry	72	Female	No		Yes	FL resident	05/10/20
26,015	Hendry	59	Male	No		Yes	FL resident	05/10/20
26,016	Hendry	22	Male	No		No	FL resident	05/10/20
26,017	Hendry	44	Male	No		Yes	FL resident	05/11/20
26,018	Hendry	26	Male	No		Yes	FL resident	05/11/20
26,019	Hendry	53	Male	No		Yes	FL resident	05/11/20
26,020	Hendry	34	Male	No		No	FL resident	05/11/20
26,021	Hendry	25	Male	No		Unknown	FL resident	05/11/20
26,022	Hendry	17	Male	No		Yes	FL resident	05/12/20
26,023	Hendry	19	Female	No		Yes	FL resident	05/12/20
26,024	Hendry	21	Male	No		Yes	FL resident	05/12/20
26,025	Hendry	50	Female	No		Yes	FL resident	05/12/20
26,026	Hendry	33	Female	Unknown			FL resident	05/12/20
26,027	Hendry	44	Male	No		Unknown	FL resident	05/12/20
26,028	Hendry	34	Male	No		Unknown	FL resident	05/12/20
26,029	Hendry	45	Male	No		Unknown	FL resident	05/12/20
26,030	Hendry	48	Male	No		Unknown	FL resident	05/12/20
26,031	Hendry	48	Male	No		Unknown	FL resident	05/12/20
26,032	Hendry	26	Male	No		Unknown	FL resident	05/13/20
26,033	Hendry	21	Male	No		Unknown	FL resident	05/13/20
26,034	Hendry	44	Male	No		Unknown	FL resident	05/13/20
26,035	Hendry	21	Male	No		Unknown	FL resident	05/13/20
26,036	Hendry	40	Male	No		Unknown	FL resident	05/13/20
26,037	Hendry	45	Female	No		No	FL resident	05/13/20
26,038	Hendry	60	Female	No		Yes	FL resident	05/13/20
26,039	Hendry	47	Female	No		Unknown	FL resident	05/13/20
26,040	Hendry	28	Female	No		No	FL resident	05/13/20
26,041	Hendry	19	Female	No		Yes	FL resident	05/13/20
26,042	Hendry	42	Female	Unknown		Unknown	FL resident	05/13/20
26,043	Hernando	20	Male	Yes	SPAIN	Yes	FL resident	03/19/20
26,044	Hernando	19	Female	Yes	SPAIN	Yes	FL resident	03/19/20
26,045	Hernando	70	Female	No		Yes	FL resident	03/19/20
26,046	Hernando	68	Male	No		No	FL resident	03/19/20
26,047	Hernando	73	Female	No		Yes	FL resident	03/21/20

Coronavirus: line list of cases

Data verified as of May 14, 2020 at 10 AM

Data in this report are provisional and subject to change.

Case	County	Age	Gender	Travel related	Travel detail	Contact with a confirmed case	Jurisdiction	Date case counted
26,048	Hernando	29	Male	Yes	CO	Yes	FL resident	03/24/20
26,049	Hernando	29	Female	Yes	CO	Yes	FL resident	03/24/20
26,050	Hernando	74	Male	No		Yes	FL resident	03/24/20
26,051	Hernando	33	Female	No		Yes	FL resident	03/26/20
26,052	Hernando	79	Female	No		Yes	FL resident	03/27/20
26,053	Hernando	68	Male	No		No	FL resident	03/27/20
26,054	Hernando	55	Male	No		Unknown	FL resident	03/27/20
26,055	Hernando	85	Female	No		Yes	FL resident	03/27/20
26,056	Hernando	25	Female	Yes	CT	Unknown	FL resident	03/28/20
26,057	Hernando	65	Female	No		Yes	FL resident	03/29/20
26,058	Hernando	61	Female	Yes	NY	Yes	FL resident	03/29/20
26,059	Hernando	21	Female	No		No	FL resident	03/29/20
26,060	Hernando	39	Female	Yes	MI	Yes	FL resident	03/29/20
26,061	Hernando	49	Female	No		Yes	FL resident	03/29/20
26,062	Hernando	29	Female	No		No	FL resident	03/30/20
26,063	Hernando	75	Male	Yes	SPAIN	Yes	FL resident	03/31/20
26,064	Hernando	38	Male	Yes	NY; PUERTO RICO	Unknown	FL resident	03/31/20
26,065	Hernando	33	Female	No		Yes	FL resident	03/31/20
26,066	Hernando	48	Male	Yes	SPAIN	Yes	FL resident	04/01/20
26,067	Hernando	59	Male	No		Yes	FL resident	04/01/20
26,068	Hernando	60	Male	No		Yes	FL resident	04/01/20
26,069	Hernando	73	Male	No		Yes	FL resident	04/01/20
26,070	Hernando	28	Male	No		Unknown	FL resident	04/01/20
26,071	Hernando	29	Female	No		No	FL resident	04/01/20
26,072	Hernando	46	Female	Yes	IL	Yes	FL resident	04/02/20
26,073	Hernando	75	Male	No		Yes	FL resident	04/02/20
26,074	Hernando	57	Female	No		Yes	FL resident	04/02/20
26,075	Hernando	67	Female	No		Yes	FL resident	04/02/20
26,076	Hernando	64	Male	No		Yes	FL resident	04/02/20
26,077	Hernando	40	Male	No		No	FL resident	04/03/20
26,078	Hernando	68	Male	No		No	FL resident	04/03/20
26,079	Hernando	64	Male	No		Unknown	FL resident	04/03/20
26,080	Hernando	25	Male	No		Yes	FL resident	04/03/20
26,081	Hernando	48	Male	No		Yes	FL resident	04/04/20
26,082	Hernando	46	Female	No		No	FL resident	04/05/20
26,083	Hernando	83	Female	Yes	IL	Yes	FL resident	04/05/20
26,084	Hernando	56	Female	No		Yes	FL resident	04/05/20
26,085	Hernando	36	Male	No		No	FL resident	04/05/20
26,086	Hernando	34	Male	No		Yes	FL resident	04/06/20
26,087	Hernando	59	Female	No		Yes	FL resident	04/06/20
26,088	Hernando	67	Female	Yes	CT	No	FL resident	04/07/20
26,089	Hernando	46	Male	No		Yes	FL resident	04/07/20
26,090	Hernando	29	Male	No		Unknown	FL resident	04/07/20
26,091	Hernando	48	Male	No		Yes	FL resident	04/07/20
26,092	Hernando	32	Female	No		Yes	FL resident	04/07/20
26,093	Hernando	40	Male	No		Unknown	FL resident	04/07/20
26,094	Hernando	68	Male	Yes	NY	Yes	FL resident	04/08/20
26,095	Hernando	59	Female	No		Unknown	FL resident	04/08/20
26,096	Hernando	73	Male	No		Yes	FL resident	04/08/20
26,097	Hernando	61	Female	No		Unknown	FL resident	04/08/20
26,098	Hernando	32	Female	No		Yes	FL resident	04/09/20
26,099	Hernando	35	Male	No		Yes	FL resident	04/09/20
26,100	Hernando	54	Male	No		Yes	FL resident	04/09/20
26,101	Hernando	27	Female	No		Yes	FL resident	04/09/20
26,102	Hernando	49	Male	No		Yes	FL resident	04/10/20
26,103	Hernando	18	Male	No		Yes	FL resident	04/11/20
26,104	Hernando	63	Female	Yes	NY	Yes	FL resident	04/11/20
26,105	Hernando	57	Female	No		Yes	FL resident	04/11/20
26,106	Hernando	54	Male	No		No	FL resident	04/12/20
26,107	Hernando	82	Male	No		No	FL resident	04/15/20
26,108	Hernando	67	Female	No		Unknown	FL resident	04/15/20
26,109	Hernando	37	Male	Yes	AZ	Unknown	FL resident	04/15/20

Coronavirus: line list of cases

Data verified as of May 14, 2020 at 10 AM

Data in this report are provisional and subject to change.

Case	County	Age	Gender	Travel related	Travel detail	Contact with a confirmed case	Jurisdiction	Date case counted
26,110	Hernando	73	Female	No		No	FL resident	04/16/20
26,111	Hernando	41	Male	Yes	NJ; NY	Unknown	FL resident	04/16/20
26,112	Hernando	62	Male	No		Yes	FL resident	04/16/20
26,113	Hernando	41	Female	No		Yes	FL resident	04/16/20
26,114	Hernando	13	Female	No		Yes	FL resident	04/16/20
26,115	Hernando	9	Female	No		Yes	FL resident	04/16/20
26,116	Hernando	80	Female	No		Unknown	FL resident	04/17/20
26,117	Hernando	49	Male	No		Unknown	FL resident	04/17/20
26,118	Hernando	39	Female	No		Yes	FL resident	04/17/20
26,119	Hernando	55	Female	No		Unknown	FL resident	04/17/20
26,120	Hernando	46	Female	No		Yes	FL resident	04/23/20
26,121	Hernando	54	Male	No		No	FL resident	04/24/20
26,122	Hernando	39	Female	No		No	FL resident	04/24/20
26,123	Hernando	1	Male	No		No	FL resident	04/24/20
26,124	Hernando	34	Male	No		Yes	FL resident	04/25/20
26,125	Hernando	39	Male	No		Yes	FL resident	04/26/20
26,126	Hernando	6	Female	No		No	FL resident	04/30/20
26,127	Hernando	24	Male	No		Yes	FL resident	04/30/20
26,128	Hernando	14	Female	No		Yes	FL resident	04/30/20
26,129	Hernando	34	Male	No		Yes	FL resident	05/01/20
26,130	Hernando	61	Male	No		No	FL resident	05/02/20
26,131	Hernando	53	Male	Yes	NY	Unknown	FL resident	05/03/20
26,132	Hernando	19	Female	No		No	FL resident	05/03/20
26,133	Hernando	31	Male	No		Yes	FL resident	05/03/20
26,134	Hernando	32	Female	No		Yes	FL resident	05/07/20
26,135	Hernando	9	Male	No		Yes	FL resident	05/10/20
26,136	Hernando	13	Male	No		Yes	FL resident	05/10/20
26,137	Hernando	31	Female	No		Yes	FL resident	05/10/20
26,138	Hernando	30	Female	No		No	FL resident	05/13/20
26,139	Hernando	59	Female	No		Yes	FL resident	05/13/20
26,140	Hernando	59	Male	Unknown			FL resident	05/13/20
26,141	Hernando	63	Male	Yes	FL; WI	Unknown	Non-FL resident	03/29/20
26,142	Hernando	60	Female	Yes	NY	Yes	Non-FL resident	04/02/20
26,143	Hernando	31	Male	No		Yes	Non-FL resident	04/05/20
26,144	Hernando	26	Female	No		Yes	Non-FL resident	04/05/20
26,145	Hernando	67	Female	Yes	NJ	No	Non-FL resident	04/10/20
26,146	Hernando	41	Female	Yes	NY	Yes	Non-FL resident	04/13/20
26,147	Highlands	78	Female	No		No	FL resident	03/21/20
26,148	Highlands	77	Female	No		Yes	FL resident	03/22/20
26,149	Highlands	56	Female	Yes	CARIBBEAN; FL	Yes	FL resident	03/23/20
26,150	Highlands	39	Male	Yes	FL; NY	Yes	FL resident	03/24/20
26,151	Highlands	78	Female	Yes	CARIBBEAN; FL	Yes	FL resident	03/24/20
26,152	Highlands	63	Male	No		Unknown	FL resident	03/25/20
26,153	Highlands	30	Male	No		Yes	FL resident	03/27/20
26,154	Highlands	29	Female	Yes	FL; NY; RI	Yes	FL resident	03/27/20
26,155	Highlands	71	Female	Yes	FL; JAMAICA; MEXICO	Yes	FL resident	03/27/20
26,156	Highlands	28	Male	Yes	FL; NY; RI	Yes	FL resident	03/27/20
26,157	Highlands	75	Male	No		No	FL resident	03/27/20
26,158	Highlands	53	Male	No		No	FL resident	03/29/20
26,159	Highlands	82	Male	No		Yes	FL resident	03/29/20
26,160	Highlands	23	Female	No		Yes	FL resident	03/30/20
26,161	Highlands	33	Male	Yes	FL; NY	No	FL resident	03/30/20
26,162	Highlands	39	Male	Yes	FL; NY	No	FL resident	03/30/20
26,163	Highlands	0	Male	No		Unknown	FL resident	03/31/20
26,164	Highlands	26	Male	Yes	FL; NY	No	FL resident	03/31/20
26,165	Highlands	50	Male	No		No	FL resident	03/31/20
26,166	Highlands	34	Male	No		No	FL resident	04/01/20
26,167	Highlands	62	Female	No		No	FL resident	04/01/20
26,168	Highlands	71	Female	Unknown		Yes	FL resident	04/01/20
26,169	Highlands	77	Male	No		Yes	FL resident	04/02/20
26,170	Highlands	67	Male	No		Yes	FL resident	04/02/20
26,171	Highlands	21	Female	No		Yes	FL resident	04/02/20

Coronavirus: line list of cases

Data verified as of May 14, 2020 at 10 AM

Data in this report are provisional and subject to change.

Case	County	Age	Gender	Travel related	Travel detail	Contact with a confirmed case	Jurisdiction	Date case counted
26,172	Highlands	85	Male	Unknown		Yes	FL resident	04/02/20
26,173	Highlands	36	Female	No		Yes	FL resident	04/02/20
26,174	Highlands	74	Male	No		Yes	FL resident	04/03/20
26,175	Highlands	74	Male	Unknown		No	FL resident	04/03/20
26,176	Highlands	52	Female	Unknown		Yes	FL resident	04/03/20
26,177	Highlands	55	Female	No		Unknown	FL resident	04/03/20
26,178	Highlands	63	Female	Unknown		Yes	FL resident	04/04/20
26,179	Highlands	26	Male	Unknown		Yes	FL resident	04/04/20
26,180	Highlands	21	Female	Unknown		Yes	FL resident	04/04/20
26,181	Highlands	83	Male	Unknown		Yes	FL resident	04/05/20
26,182	Highlands	79	Male	Unknown		No	FL resident	04/06/20
26,183	Highlands	81	Male	No		No	FL resident	04/07/20
26,184	Highlands	61	Male	Yes	FL; NJ	Unknown	FL resident	04/08/20
26,185	Highlands	33	Male	No		Yes	FL resident	04/08/20
26,186	Highlands	29	Female	No		Yes	FL resident	04/08/20
26,187	Highlands	70	Female	Unknown		Yes	FL resident	04/08/20
26,188	Highlands	59	Male	Unknown		Yes	FL resident	04/08/20
26,189	Highlands	7	Female	No		Yes	FL resident	04/08/20
26,190	Highlands	47	Female	Unknown		Yes	FL resident	04/09/20
26,191	Highlands	81	Female	No		Yes	FL resident	04/09/20
26,192	Highlands	59	Male	No		Yes	FL resident	04/09/20
26,193	Highlands	51	Male	Yes	FL; NJ	No	FL resident	04/10/20
26,194	Highlands	62	Male	No		No	FL resident	04/10/20
26,195	Highlands	66	Female	No		Yes	FL resident	04/10/20
26,196	Highlands	62	Female	No		Unknown	FL resident	04/11/20
26,197	Highlands	71	Male	Yes	FL; NY	No	FL resident	04/11/20
26,198	Highlands	23	Female	No		No	FL resident	04/11/20
26,199	Highlands	54	Male	No		Yes	FL resident	04/11/20
26,200	Highlands	65	Female	No		No	FL resident	04/12/20
26,201	Highlands	55	Female	No		Yes	FL resident	04/12/20
26,202	Highlands	44	Female	No		Yes	FL resident	04/12/20
26,203	Highlands	43	Male	No		No	FL resident	04/12/20
26,204	Highlands	64	Female	Unknown		Unknown	FL resident	04/13/20
26,205	Highlands	28	Female	No		Yes	FL resident	04/13/20
26,206	Highlands	71	Female	No		Yes	FL resident	04/14/20
26,207	Highlands	79	Male	No		Yes	FL resident	04/15/20
26,208	Highlands	49	Female	No		No	FL resident	04/15/20
26,209	Highlands	52	Female	No		Unknown	FL resident	04/15/20
26,210	Highlands	54	Male	No		Yes	FL resident	04/16/20
26,211	Highlands	79	Male	No		Yes	FL resident	04/18/20
26,212	Highlands	62	Female	No		No	FL resident	04/18/20
26,213	Highlands	68	Female	No		No	FL resident	04/18/20
26,214	Highlands	20	Male	No		No	FL resident	04/18/20
26,215	Highlands	59	Male	No		Yes	FL resident	04/20/20
26,216	Highlands	73	Male	No		No	FL resident	04/22/20
26,217	Highlands	42	Male	No		Yes	FL resident	04/23/20
26,218	Highlands	60	Female	No		Unknown	FL resident	04/23/20
26,219	Highlands	55	Male	No		No	FL resident	04/24/20
26,220	Highlands	12	Female	No		Yes	FL resident	04/26/20
26,221	Highlands	16	Female	No		Yes	FL resident	04/26/20
26,222	Highlands	38	Male	Yes	FL; MS	Yes	FL resident	04/26/20
26,223	Highlands	57	Male	No		No	FL resident	04/27/20
26,224	Highlands	41	Female	No		Yes	FL resident	04/28/20
26,225	Highlands	40	Male	No		No	FL resident	04/30/20
26,226	Highlands	35	Female	No		Yes	FL resident	04/30/20
26,227	Highlands	42	Female	No		Yes	FL resident	04/30/20
26,228	Highlands	82	Female	No		No	FL resident	05/01/20
26,229	Highlands	55	Female	No		Yes	FL resident	05/01/20
26,230	Highlands	49	Male	No		Unknown	FL resident	05/03/20
26,231	Highlands	35	Male	No		No	FL resident	05/04/20
26,232	Highlands	79	Female	Unknown		Unknown	FL resident	05/05/20
26,233	Highlands	31	Female	No		Yes	FL resident	05/07/20

Coronavirus: line list of cases

Data verified as of May 14, 2020 at 10 AM

Data in this report are provisional and subject to change.

Case	County	Age	Gender	Travel related	Travel detail	Contact with a confirmed case	Jurisdiction	Date case counted
26,234	Highlands	83	Female	No		No	FL resident	05/07/20
26,235	Highlands	61	Female	No		Yes	FL resident	05/07/20
26,236	Highlands	61	Male	No		Yes	FL resident	05/07/20
26,237	Highlands	27	Female	No		Yes	FL resident	05/07/20
26,238	Highlands	59	Male	No		No	FL resident	05/08/20
26,239	Highlands	64	Female	No		Unknown	FL resident	05/08/20
26,240	Highlands	67	Female	No		Unknown	FL resident	05/08/20
26,241	Highlands	59	Male	No		Yes	FL resident	05/09/20
26,242	Highlands	11	Female	No		Yes	FL resident	05/10/20
26,243	Highlands	63	Female	No		Yes	FL resident	05/11/20
26,244	Highlands	51	Male	Unknown		Yes	FL resident	05/11/20
26,245	Highlands	56	Male	No		No	FL resident	05/12/20
26,246	Highlands	53	Female	No		Yes	FL resident	05/13/20
26,247	Highlands	45	Male	No		Yes	FL resident	05/13/20
26,248	Highlands	50	Male	Unknown			FL resident	05/14/20
26,249	Highlands	72	Male	Yes	NJ	Unknown	Non-FL resident	04/04/20
26,250	Hillsborough	29	Female	Yes	ITALY	Yes	FL resident	03/02/20
26,251	Hillsborough	49	Female	Yes	FL; IRELAND	Yes	FL resident	03/13/20
26,252	Hillsborough	17	Male	No		No	FL resident	03/14/20
26,253	Hillsborough	47	Male	Yes	CO	Unknown	FL resident	03/14/20
26,254	Hillsborough	32	Female	Yes	CO	Yes	FL resident	03/14/20
26,255	Hillsborough	23	Male	No		Yes	FL resident	03/17/20
26,256	Hillsborough	30	Male	Yes	FL; NY	No	FL resident	03/17/20
26,257	Hillsborough	74	Female	No		Yes	FL resident	03/17/20
26,258	Hillsborough	38	Female	Yes	BOSNIA AND HERZEGOVINA; GERMANY	Yes	FL resident	03/17/20
26,259	Hillsborough	60	Male	No		Unknown	FL resident	03/17/20
26,260	Hillsborough	33	Male	Yes	KY	Yes	FL resident	03/18/20
26,261	Hillsborough	43	Male	No		Yes	FL resident	03/18/20
26,262	Hillsborough	31	Male	Yes	NY	Yes	FL resident	03/19/20
26,263	Hillsborough	36	Male	No		No	FL resident	03/19/20
26,264	Hillsborough	28	Male	No		Yes	FL resident	03/19/20
26,265	Hillsborough	50	Male	Yes	UNITED KINGDOM	Yes	FL resident	03/19/20
26,266	Hillsborough	27	Female	Yes	CA	Yes	FL resident	03/19/20
26,267	Hillsborough	72	Female	Yes	FL; TN	Yes	FL resident	03/20/20
26,268	Hillsborough	30	Female	No		Unknown	FL resident	03/20/20
26,269	Hillsborough	52	Male	No		No	FL resident	03/20/20
26,270	Hillsborough	40	Female	No		Yes	FL resident	03/20/20
26,271	Hillsborough	51	Male	Yes	NY	Yes	FL resident	03/20/20
26,272	Hillsborough	31	Female	Yes	BAHAMAS	No	FL resident	03/20/20
26,273	Hillsborough	28	Male	Yes	KY	Yes	FL resident	03/20/20
26,274	Hillsborough	33	Male	No		Yes	FL resident	03/20/20
26,275	Hillsborough	60	Female	No		Yes	FL resident	03/20/20
26,276	Hillsborough	32	Female	No		Yes	FL resident	03/20/20
26,277	Hillsborough	46	Female	Yes	EGYPT	No	FL resident	03/20/20
26,278	Hillsborough	60	Male	Yes	CA	No	FL resident	03/20/20
26,279	Hillsborough	54	Male	No		No	FL resident	03/20/20
26,280	Hillsborough	50	Male	Yes	SPAIN	Unknown	FL resident	03/20/20
26,281	Hillsborough	38	Female	No		Yes	FL resident	03/21/20
26,282	Hillsborough	62	Male	Yes	FL; NY	Yes	FL resident	03/21/20
26,283	Hillsborough	54	Female	Yes	FL; NY	Yes	FL resident	03/21/20
26,284	Hillsborough	38	Female	Yes	FL; NJ; NY	No	FL resident	03/21/20
26,285	Hillsborough	26	Female	Yes	FL; NY	No	FL resident	03/21/20
26,286	Hillsborough	33	Female	Yes	EGYPT	Yes	FL resident	03/21/20
26,287	Hillsborough	42	Male	Yes	CO; FL	Yes	FL resident	03/21/20
26,288	Hillsborough	20	Female	Yes	VENEZUELA	No	FL resident	03/21/20
26,289	Hillsborough	57	Male	Yes	LA	No	FL resident	03/21/20
26,290	Hillsborough	21	Female	No		Yes	FL resident	03/21/20
26,291	Hillsborough	19	Female	No		Yes	FL resident	03/21/20
26,292	Hillsborough	20	Female	No		Yes	FL resident	03/21/20
26,293	Hillsborough	62	Male	Yes	FL; NY	No	FL resident	03/21/20
26,294	Hillsborough	18	Male	No		Yes	FL resident	03/21/20

Coronavirus: line list of cases

Data verified as of May 14, 2020 at 10 AM

Data in this report are provisional and subject to change.

Case	County	Age	Gender	Travel related	Travel detail	Contact with a confirmed case	Jurisdiction	Date case counted
26,295	Hillsborough	27	Female	No		Yes	FL resident	03/21/20
26,296	Hillsborough	21	Female	No		Unknown	FL resident	03/22/20
26,297	Hillsborough	29	Male	No		No	FL resident	03/22/20
26,298	Hillsborough	28	Male	No		Yes	FL resident	03/22/20
26,299	Hillsborough	46	Male	No		Yes	FL resident	03/22/20
26,300	Hillsborough	51	Female	Yes	ITALY; NY	Yes	FL resident	03/22/20
26,301	Hillsborough	36	Female	No		Yes	FL resident	03/22/20
26,302	Hillsborough	35	Male	No		Yes	FL resident	03/22/20
26,303	Hillsborough	21	Male	Unknown		Unknown	FL resident	03/22/20
26,304	Hillsborough	19	Female	No		No	FL resident	03/22/20
26,305	Hillsborough	60	Male	Yes	CA	No	FL resident	03/22/20
26,306	Hillsborough	39	Male	Yes	QATAR	No	FL resident	03/22/20
26,307	Hillsborough	38	Male	Unknown		No	FL resident	03/22/20
26,308	Hillsborough	43	Female	No		Yes	FL resident	03/22/20
26,309	Hillsborough	69	Female	No		Yes	FL resident	03/22/20
26,310	Hillsborough	10	Male	No		Yes	FL resident	03/23/20
26,311	Hillsborough	6	Male	No		Yes	FL resident	03/23/20
26,312	Hillsborough	39	Female	No		No	FL resident	03/23/20
26,313	Hillsborough	79	Female	No		Yes	FL resident	03/23/20
26,314	Hillsborough	56	Female	Unknown		Yes	FL resident	03/23/20
26,315	Hillsborough	79	Female	No		No	FL resident	03/23/20
26,316	Hillsborough	49	Female	No		No	FL resident	03/23/20
26,317	Hillsborough	30	Female	No		No	FL resident	03/23/20
26,318	Hillsborough	30	Female	No		No	FL resident	03/23/20
26,319	Hillsborough	36	Male	No		No	FL resident	03/23/20
26,320	Hillsborough	64	Male	No		Unknown	FL resident	03/23/20
26,321	Hillsborough	36	Female	No		Yes	FL resident	03/23/20
26,322	Hillsborough	39	Male	No		Yes	FL resident	03/23/20
26,323	Hillsborough	33	Female	No		Yes	FL resident	03/23/20
26,324	Hillsborough	16	Male	No		Yes	FL resident	03/23/20
26,325	Hillsborough	41	Male	Unknown		Yes	FL resident	03/23/20
26,326	Hillsborough	69	Male	Unknown		No	FL resident	03/23/20
26,327	Hillsborough	52	Male	Unknown		No	FL resident	03/24/20
26,328	Hillsborough	46	Female	Unknown		Yes	FL resident	03/24/20
26,329	Hillsborough	15	Female	No		Yes	FL resident	03/24/20
26,330	Hillsborough	6	Male	No		Yes	FL resident	03/24/20
26,331	Hillsborough	14	Female	No		Yes	FL resident	03/24/20
26,332	Hillsborough	3	Male	No		Yes	FL resident	03/24/20
26,333	Hillsborough	73	Male	Yes	ISRAEL	Unknown	FL resident	03/24/20
26,334	Hillsborough	32	Female	No		Yes	FL resident	03/24/20
26,335	Hillsborough	57	Female	Yes	NY	Unknown	FL resident	03/24/20
26,336	Hillsborough	48	Female	Yes	IL	Yes	FL resident	03/24/20
26,337	Hillsborough	52	Male	Yes	ECUADOR; FL	No	FL resident	03/24/20
26,338	Hillsborough	26	Male	No		No	FL resident	03/24/20
26,339	Hillsborough	43	Male	No		No	FL resident	03/24/20
26,340	Hillsborough	63	Male	Unknown		Yes	FL resident	03/24/20
26,341	Hillsborough	48	Female	Yes	NV	Unknown	FL resident	03/24/20
26,342	Hillsborough	56	Female	Unknown		No	FL resident	03/24/20
26,343	Hillsborough	86	Female	No		Yes	FL resident	03/24/20
26,344	Hillsborough	41	Female	No		Yes	FL resident	03/25/20
26,345	Hillsborough	51	Female	Unknown		Unknown	FL resident	03/25/20
26,346	Hillsborough	38	Male	Yes	NY	No	FL resident	03/25/20
26,347	Hillsborough	73	Male	No		No	FL resident	03/25/20
26,348	Hillsborough	22	Female	Unknown		No	FL resident	03/25/20
26,349	Hillsborough	83	Female	Yes	ISRAEL	Yes	FL resident	03/25/20
26,350	Hillsborough	45	Male	Unknown		Yes	FL resident	03/25/20
26,351	Hillsborough	56	Female	Yes	FL; NY	Unknown	FL resident	03/25/20
26,352	Hillsborough	21	Male	Unknown		Unknown	FL resident	03/25/20
26,353	Hillsborough	53	Female	Yes	DOMINICAN REPUBLIC	No	FL resident	03/25/20
26,354	Hillsborough	31	Female	Yes	FL; MEXICO	Unknown	FL resident	03/25/20
26,355	Hillsborough	33	Male	Yes	FL; MEXICO	Unknown	FL resident	03/25/20
26,356	Hillsborough	33	Male	Yes	FL; MI	Unknown	FL resident	03/25/20

Coronavirus: line list of cases

Data verified as of May 14, 2020 at 10 AM

Data in this report are provisional and subject to change.

Case	County	Age	Gender	Travel related	Travel detail	Contact with a confirmed case	Jurisdiction	Date case counted
26,357	Hillsborough	41	Male	No		Yes	FL resident	03/25/20
26,358	Hillsborough	34	Male	No		Yes	FL resident	03/25/20
26,359	Hillsborough	61	Female	Yes	BELGIUM; UNITED KINGDOM	No	FL resident	03/25/20
26,360	Hillsborough	49	Male	No		No	FL resident	03/25/20
26,361	Hillsborough	65	Female	No		Unknown	FL resident	03/25/20
26,362	Hillsborough	62	Male	Unknown		Unknown	FL resident	03/25/20
26,363	Hillsborough	68	Male	Unknown		Unknown	FL resident	03/25/20
26,364	Hillsborough	53	Female	No		No	FL resident	03/25/20
26,365	Hillsborough	31	Male	Unknown		Unknown	FL resident	03/25/20
26,366	Hillsborough	35	Female	No		No	FL resident	03/25/20
26,367	Hillsborough	71	Male	No		Yes	FL resident	03/25/20
26,368	Hillsborough	61	Male	Yes	FL; SOUTH AFRICA	Yes	FL resident	03/25/20
26,369	Hillsborough	60	Male	Unknown		Unknown	FL resident	03/25/20
26,370	Hillsborough	36	Female	No		Yes	FL resident	03/25/20
26,371	Hillsborough	80	Female	No		Yes	FL resident	03/25/20
26,372	Hillsborough	68	Female	Yes	EGYPT	No	FL resident	03/25/20
26,373	Hillsborough	80	Male	No		No	FL resident	03/25/20
26,374	Hillsborough	42	Female	No		Yes	FL resident	03/25/20
26,375	Hillsborough	45	Female	Yes	FL; UT	No	FL resident	03/25/20
26,376	Hillsborough	20	Female	Yes	EUROPE; SPAIN	No	FL resident	03/25/20
26,377	Hillsborough	39	Female	Unknown		Unknown	FL resident	03/26/20
26,378	Hillsborough	25	Female	No		No	FL resident	03/26/20
26,379	Hillsborough	65	Male	No		No	FL resident	03/26/20
26,380	Hillsborough	21	Female	Yes	FRANCE	No	FL resident	03/26/20
26,381	Hillsborough	20	Male	Unknown		Unknown	FL resident	03/26/20
26,382	Hillsborough	61	Male	Yes	ECUADOR; FL	Yes	FL resident	03/26/20
26,383	Hillsborough	62	Male	Yes	NY	Unknown	FL resident	03/26/20
26,384	Hillsborough	48	Male	Yes	FL; NC	No	FL resident	03/26/20
26,385	Hillsborough	50	Male	Yes	LA	Yes	FL resident	03/26/20
26,386	Hillsborough	62	Male	No		Yes	FL resident	03/26/20
26,387	Hillsborough	47	Male	No		No	FL resident	03/26/20
26,388	Hillsborough	58	Female	Yes	FL; OR	No	FL resident	03/26/20
26,389	Hillsborough	71	Female	No		No	FL resident	03/26/20
26,390	Hillsborough	14	Male	No		No	FL resident	03/26/20
26,391	Hillsborough	16	Female	Yes	UNITED KINGDOM	Unknown	FL resident	03/26/20
26,392	Hillsborough	66	Male	No		Yes	FL resident	03/26/20
26,393	Hillsborough	30	Male	No		No	FL resident	03/26/20
26,394	Hillsborough	26	Female	No		No	FL resident	03/26/20
26,395	Hillsborough	41	Male	Unknown		Unknown	FL resident	03/26/20
26,396	Hillsborough	69	Male	Unknown		Yes	FL resident	03/26/20
26,397	Hillsborough	52	Male	Unknown		Yes	FL resident	03/26/20
26,398	Hillsborough	62	Female	Yes	INDIA	Unknown	FL resident	03/27/20
26,399	Hillsborough	72	Male	No		Yes	FL resident	03/27/20
26,400	Hillsborough	23	Male	Yes	NY	Yes	FL resident	03/27/20
26,401	Hillsborough	79	Female	No		Yes	FL resident	03/27/20
26,402	Hillsborough	28	Male	Unknown		Unknown	FL resident	03/27/20
26,403	Hillsborough	68	Male	No		No	FL resident	03/27/20
26,404	Hillsborough	33	Female	No		No	FL resident	03/27/20
26,405	Hillsborough	31	Male	No		Yes	FL resident	03/27/20
26,406	Hillsborough	32	Female	No		No	FL resident	03/27/20
26,407	Hillsborough	29	Male	Yes	NY	Yes	FL resident	03/27/20
26,408	Hillsborough	31	Female	Unknown		Unknown	FL resident	03/27/20
26,409	Hillsborough	42	Male	Yes	FL; NY	No	FL resident	03/27/20
26,410	Hillsborough	26	Female	Yes	NY	Yes	FL resident	03/27/20
26,411	Hillsborough	24	Female	No		Unknown	FL resident	03/27/20
26,412	Hillsborough	48	Female	Yes	FL; NY	No	FL resident	03/27/20
26,413	Hillsborough	74	Male	No		No	FL resident	03/27/20
26,414	Hillsborough	44	Male	Yes	BAHAMAS	Yes	FL resident	03/27/20
26,415	Hillsborough	41	Male	Yes	OH; PUERTO RICO	No	FL resident	03/27/20
26,416	Hillsborough	62	Male	Yes	NJ	Yes	FL resident	03/27/20
26,417	Hillsborough	73	Male	No		No	FL resident	03/27/20
26,418	Hillsborough	51	Male	No		Yes	FL resident	03/27/20

Coronavirus: line list of cases

Data verified as of May 14, 2020 at 10 AM

Data in this report are provisional and subject to change.

Case	County	Age	Gender	Travel related	Travel detail	Contact with a confirmed case	Jurisdiction	Date case counted
26,419	Hillsborough	39	Male	Yes	BRAZIL; MEXICO	Yes	FL resident	03/27/20
26,420	Hillsborough	49	Female	Yes	FL; MI	No	FL resident	03/27/20
26,421	Hillsborough	30	Female	No		No	FL resident	03/27/20
26,422	Hillsborough	65	Female	Unknown		Yes	FL resident	03/27/20
26,423	Hillsborough	32	Female	Unknown		Unknown	FL resident	03/27/20
26,424	Hillsborough	20	Male	Yes	PA; PUERTO RICO	Yes	FL resident	03/28/20
26,425	Hillsborough	60	Male	No		Yes	FL resident	03/28/20
26,426	Hillsborough	16	Male	No		Yes	FL resident	03/28/20
26,427	Hillsborough	11	Male	No		Yes	FL resident	03/28/20
26,428	Hillsborough	0	Female	No		Yes	FL resident	03/28/20
26,429	Hillsborough	13	Male	No		Yes	FL resident	03/28/20
26,430	Hillsborough	39	Male	No		No	FL resident	03/28/20
26,431	Hillsborough	47	Female	Yes	NY	Yes	FL resident	03/28/20
26,432	Hillsborough	32	Female	Yes	BAHAMAS	Yes	FL resident	03/28/20
26,433	Hillsborough	55	Female	Yes	EUROPE	No	FL resident	03/28/20
26,434	Hillsborough	28	Male	Yes	NY	No	FL resident	03/28/20
26,435	Hillsborough	26	Female	Yes	NY	Unknown	FL resident	03/28/20
26,436	Hillsborough	25	Male	No		Unknown	FL resident	03/28/20
26,437	Hillsborough	49	Male	Yes	NY	Yes	FL resident	03/28/20
26,438	Hillsborough	82	Female	No		No	FL resident	03/28/20
26,439	Hillsborough	55	Male	No		No	FL resident	03/28/20
26,440	Hillsborough	40	Male	Yes	UNITED KINGDOM	Unknown	FL resident	03/28/20
26,441	Hillsborough	61	Female	No		Yes	FL resident	03/28/20
26,442	Hillsborough	25	Male	No		No	FL resident	03/28/20
26,443	Hillsborough	45	Female	Yes	CUBA	Unknown	FL resident	03/28/20
26,444	Hillsborough	35	Male	Yes	NY	No	FL resident	03/28/20
26,445	Hillsborough	59	Male	No		Yes	FL resident	03/28/20
26,446	Hillsborough	46	Female	Yes	MS	Yes	FL resident	03/28/20
26,447	Hillsborough	56	Female	No		Yes	FL resident	03/28/20
26,448	Hillsborough	57	Male	No		No	FL resident	03/28/20
26,449	Hillsborough	30	Male	Unknown		Unknown	FL resident	03/28/20
26,450	Hillsborough	60	Female	No		No	FL resident	03/28/20
26,451	Hillsborough	57	Female	Yes	U.S. VIRGIN ISLANDS	Unknown	FL resident	03/29/20
26,452	Hillsborough	32	Male	Unknown		Yes	FL resident	03/29/20
26,453	Hillsborough	36	Female	No		Yes	FL resident	03/29/20
26,454	Hillsborough	44	Male	No		Yes	FL resident	03/29/20
26,455	Hillsborough	29	Female	Yes	FL; NY	No	FL resident	03/29/20
26,456	Hillsborough	34	Female	Unknown		Yes	FL resident	03/29/20
26,457	Hillsborough	73	Female	Unknown		Yes	FL resident	03/29/20
26,458	Hillsborough	62	Male	No		Yes	FL resident	03/29/20
26,459	Hillsborough	77	Male	Unknown		Unknown	FL resident	03/29/20
26,460	Hillsborough	24	Female	Yes	NY	No	FL resident	03/29/20
26,461	Hillsborough	75	Male	No		Yes	FL resident	03/29/20
26,462	Hillsborough	40	Female	No		Yes	FL resident	03/29/20
26,463	Hillsborough	57	Female	No		No	FL resident	03/29/20
26,464	Hillsborough	25	Female	No		Yes	FL resident	03/29/20
26,465	Hillsborough	19	Male	No		No	FL resident	03/29/20
26,466	Hillsborough	33	Female	Unknown		Unknown	FL resident	03/29/20
26,467	Hillsborough	48	Female	Unknown		Unknown	FL resident	03/29/20
26,468	Hillsborough	65	Male	No		Yes	FL resident	03/29/20
26,469	Hillsborough	93	Female	Unknown		Yes	FL resident	03/30/20
26,470	Hillsborough	56	Male	Yes	FL; NY	Unknown	FL resident	03/30/20
26,471	Hillsborough	56	Male	No		No	FL resident	03/30/20
26,472	Hillsborough	65	Male	Unknown		No	FL resident	03/30/20
26,473	Hillsborough	45	Male	No		No	FL resident	03/30/20
26,474	Hillsborough	53	Male	Unknown		No	FL resident	03/30/20
26,475	Hillsborough	30	Female	Unknown		No	FL resident	03/30/20
26,476	Hillsborough	49	Female	Unknown		No	FL resident	03/30/20
26,477	Hillsborough	60	Male	Unknown		Yes	FL resident	03/30/20
26,478	Hillsborough	33	Male	Unknown		Unknown	FL resident	03/30/20
26,479	Hillsborough	28	Female	Unknown		No	FL resident	03/30/20
26,480	Hillsborough	38	Female	Unknown		Yes	FL resident	03/30/20

Coronavirus: line list of cases

Data verified as of May 14, 2020 at 10 AM

Data in this report are provisional and subject to change.

Case	County	Age	Gender	Travel related	Travel detail	Contact with a confirmed case	Jurisdiction	Date case counted
26,481	Hillsborough	31	Female	No		No	FL resident	03/30/20
26,482	Hillsborough	22	Male	No		No	FL resident	03/30/20
26,483	Hillsborough	41	Male	Unknown		Yes	FL resident	03/30/20
26,484	Hillsborough	56	Female	Unknown		Yes	FL resident	03/30/20
26,485	Hillsborough	30	Female	Unknown		No	FL resident	03/30/20
26,486	Hillsborough	42	Male	Unknown		Yes	FL resident	03/30/20
26,487	Hillsborough	47	Female	No		Yes	FL resident	03/30/20
26,488	Hillsborough	21	Female	Yes	FL; UNITED KINGDOM	No	FL resident	03/30/20
26,489	Hillsborough	57	Female	No		No	FL resident	03/30/20
26,490	Hillsborough	35	Male	No		No	FL resident	03/30/20
26,491	Hillsborough	28	Female	No		Yes	FL resident	03/30/20
26,492	Hillsborough	92	Female	No		No	FL resident	03/30/20
26,493	Hillsborough	46	Female	No		No	FL resident	03/30/20
26,494	Hillsborough	34	Male	Yes	FL; UNITED KINGDOM	No	FL resident	03/30/20
26,495	Hillsborough	58	Female	No		Yes	FL resident	03/30/20
26,496	Hillsborough	40	Female	No		No	FL resident	03/30/20
26,497	Hillsborough	46	Male	Unknown		No	FL resident	03/30/20
26,498	Hillsborough	41	Male	Yes	AR; FL	No	FL resident	03/30/20
26,499	Hillsborough	61	Male	Unknown		No	FL resident	03/30/20
26,500	Hillsborough	24	Male	Yes	COLOMBIA	No	FL resident	03/30/20
26,501	Hillsborough	24	Male	Unknown		No	FL resident	03/30/20
26,502	Hillsborough	45	Male	Yes	UNITED KINGDOM	Yes	FL resident	03/30/20
26,503	Hillsborough	26	Female	Unknown		Unknown	FL resident	03/30/20
26,504	Hillsborough	49	Male	Unknown		No	FL resident	03/30/20
26,505	Hillsborough	61	Male	No		Yes	FL resident	03/30/20
26,506	Hillsborough	35	Female	No		Yes	FL resident	03/30/20
26,507	Hillsborough	22	Male	No		Yes	FL resident	03/30/20
26,508	Hillsborough	21	Female	Yes	AL; FL	No	FL resident	03/30/20
26,509	Hillsborough	40	Male	Unknown		No	FL resident	03/30/20
26,510	Hillsborough	49	Male	No		No	FL resident	03/30/20
26,511	Hillsborough	36	Female	Yes	FL; IL	No	FL resident	03/30/20
26,512	Hillsborough	33	Male	Unknown		Unknown	FL resident	03/30/20
26,513	Hillsborough	85	Male	No		No	FL resident	03/30/20
26,514	Hillsborough	77	Female	No		Yes	FL resident	03/30/20
26,515	Hillsborough	66	Female	Yes	NY	Unknown	FL resident	03/30/20
26,516	Hillsborough	47	Female	Unknown		Unknown	FL resident	03/30/20
26,517	Hillsborough	26	Female	Unknown		No	FL resident	03/30/20
26,518	Hillsborough	56	Female	No		No	FL resident	03/31/20
26,519	Hillsborough	74	Male	Unknown		Yes	FL resident	03/31/20
26,520	Hillsborough	47	Female	No		Yes	FL resident	03/31/20
26,521	Hillsborough	52	Female	No		No	FL resident	03/31/20
26,522	Hillsborough	39	Female	Yes	NY	No	FL resident	03/31/20
26,523	Hillsborough	44	Female	No		No	FL resident	03/31/20
26,524	Hillsborough	70	Male	No		No	FL resident	03/31/20
26,525	Hillsborough	52	Female	Yes	FL; FRANCE	No	FL resident	03/31/20
26,526	Hillsborough	21	Male	No		Yes	FL resident	03/31/20
26,527	Hillsborough	49	Male	Unknown		No	FL resident	03/31/20
26,528	Hillsborough	48	Female	Unknown		Unknown	FL resident	03/31/20
26,529	Hillsborough	31	Female	Unknown		No	FL resident	03/31/20
26,530	Hillsborough	18	Female	No		No	FL resident	03/31/20
26,531	Hillsborough	54	Male	No		No	FL resident	03/31/20
26,532	Hillsborough	70	Female	Yes	ISRAEL; UNITED KINGDOM	Yes	FL resident	03/31/20
26,533	Hillsborough	49	Male	Yes	FL; NY	No	FL resident	03/31/20
26,534	Hillsborough	42	Male	No		No	FL resident	03/31/20
26,535	Hillsborough	78	Male	No		Yes	FL resident	03/31/20
26,536	Hillsborough	45	Female	No		No	FL resident	03/31/20
26,537	Hillsborough	47	Male	Yes	FL; NY	No	FL resident	03/31/20
26,538	Hillsborough	24	Female	No		Yes	FL resident	03/31/20
26,539	Hillsborough	43	Male	Yes	FL; NY	Yes	FL resident	03/31/20
26,540	Hillsborough	55	Male	Yes	FL; NY	Yes	FL resident	03/31/20
26,541	Hillsborough	24	Male	No		No	FL resident	03/31/20
26,542	Hillsborough	50	Female	Unknown		Yes	FL resident	03/31/20

Coronavirus: line list of cases

Data verified as of May 14, 2020 at 10 AM

Data in this report are provisional and subject to change.

Case	County	Age	Gender	Travel related	Travel detail	Contact with a confirmed case	Jurisdiction	Date case counted
26,543	Hillsborough	52	Female	No		Yes	FL resident	03/31/20
26,544	Hillsborough	1	Female	Yes	FL; IRAQ	Unknown	FL resident	03/31/20
26,545	Hillsborough	30	Male	No		No	FL resident	03/31/20
26,546	Hillsborough	41	Female	No		No	FL resident	03/31/20
26,547	Hillsborough	48	Female	Yes	COLOMBIA; ECUADOR; FL	Unknown	FL resident	03/31/20
26,548	Hillsborough	91	Male	Unknown		No	FL resident	04/01/20
26,549	Hillsborough	35	Female	No		Yes	FL resident	04/01/20
26,550	Hillsborough	39	Male	Yes	FL; IRELAND	No	FL resident	04/01/20
26,551	Hillsborough	35	Male	No		No	FL resident	04/01/20
26,552	Hillsborough	39	Male	Unknown		Unknown	FL resident	04/01/20
26,553	Hillsborough	56	Female	No		No	FL resident	04/01/20
26,554	Hillsborough	27	Female	Unknown		Unknown	FL resident	04/01/20
26,555	Hillsborough	56	Female	No		Yes	FL resident	04/01/20
26,556	Hillsborough	60	Male	Yes	CANADA	Yes	FL resident	04/01/20
26,557	Hillsborough	35	Male	No		No	FL resident	04/01/20
26,558	Hillsborough	20	Female	Unknown		No	FL resident	04/01/20
26,559	Hillsborough	27	Female	No		No	FL resident	04/01/20
26,560	Hillsborough	69	Female	No		Unknown	FL resident	04/01/20
26,561	Hillsborough	20	Female	Yes	FL; UKRAINE	No	FL resident	04/01/20
26,562	Hillsborough	57	Female	Yes	FL; SAUDI ARABIA	Yes	FL resident	04/01/20
26,563	Hillsborough	45	Female	Yes	SPAIN; UNITED KINGDOM	No	FL resident	04/01/20
26,564	Hillsborough	32	Male	No		Yes	FL resident	04/01/20
26,565	Hillsborough	47	Male	Yes	FL; NV	Unknown	FL resident	04/01/20
26,566	Hillsborough	17	Male	No		No	FL resident	04/01/20
26,567	Hillsborough	57	Female	No		No	FL resident	04/01/20
26,568	Hillsborough	49	Male	No		No	FL resident	04/01/20
26,569	Hillsborough	21	Female	Yes	SPAIN	No	FL resident	04/01/20
26,570	Hillsborough	22	Male	No		Unknown	FL resident	04/01/20
26,571	Hillsborough	49	Male	Yes	EUROPE; FL	No	FL resident	04/01/20
26,572	Hillsborough	49	Female	No		Yes	FL resident	04/01/20
26,573	Hillsborough	48	Male	No		No	FL resident	04/01/20
26,574	Hillsborough	56	Female	Unknown		Unknown	FL resident	04/01/20
26,575	Hillsborough	58	Female	Yes	CA; FL	No	FL resident	04/01/20
26,576	Hillsborough	22	Female	Yes	CO	Unknown	FL resident	04/01/20
26,577	Hillsborough	53	Male	Yes	GERMANY	Unknown	FL resident	04/01/20
26,578	Hillsborough	73	Female	Unknown		Unknown	FL resident	04/01/20
26,579	Hillsborough	18	Female	Yes	FRANCE	No	FL resident	04/01/20
26,580	Hillsborough	38	Male	Unknown		Yes	FL resident	04/01/20
26,581	Hillsborough	33	Male	Yes	UNITED KINGDOM	No	FL resident	04/01/20
26,582	Hillsborough	71	Male	Yes	CUBA; FL	Unknown	FL resident	04/01/20
26,583	Hillsborough	47	Male	Yes	NY	No	FL resident	04/01/20
26,584	Hillsborough	24	Female	Unknown		Yes	FL resident	04/01/20
26,585	Hillsborough	41	Female	Unknown		No	FL resident	04/01/20
26,586	Hillsborough	24	Male	No		Yes	FL resident	04/01/20
26,587	Hillsborough	29	Female	Yes	NY	Unknown	FL resident	04/01/20
26,588	Hillsborough	51	Male	Yes	FL; NY	Unknown	FL resident	04/01/20
26,589	Hillsborough	81	Male	No		Unknown	FL resident	04/01/20
26,590	Hillsborough	62	Male	Yes	FL; ISRAEL	Unknown	FL resident	04/01/20
26,591	Hillsborough	28	Male	No		Yes	FL resident	04/01/20
26,592	Hillsborough	21	Male	No		Yes	FL resident	04/01/20
26,593	Hillsborough	37	Female	No		Unknown	FL resident	04/01/20
26,594	Hillsborough	21	Female	No		Unknown	FL resident	04/01/20
26,595	Hillsborough	43	Female	Yes	UNITED KINGDOM	Yes	FL resident	04/01/20
26,596	Hillsborough	64	Female	Yes	NY	No	FL resident	04/01/20
26,597	Hillsborough	29	Male	Unknown		Yes	FL resident	04/01/20
26,598	Hillsborough	23	Female	Yes	PUERTO RICO	Unknown	FL resident	04/01/20
26,599	Hillsborough	21	Female	Yes	TN	Yes	FL resident	04/01/20
26,600	Hillsborough	15	Male	No		Yes	FL resident	04/01/20
26,601	Hillsborough	57	Male	No		Unknown	FL resident	04/01/20
26,602	Hillsborough	79	Female	Yes	FL; ISRAEL; UNITED KINGDOM	Unknown	FL resident	04/01/20
26,603	Hillsborough	54	Male	No		No	FL resident	04/01/20
26,604	Hillsborough	79	Female	No		Yes	FL resident	04/01/20

Coronavirus: line list of cases

Data verified as of May 14, 2020 at 10 AM

Data in this report are provisional and subject to change.

Case	County	Age	Gender	Travel related	Travel detail	Contact with a confirmed case	Jurisdiction	Date case counted
26,605	Hillsborough	11	Male	No		Yes	FL resident	04/01/20
26,606	Hillsborough	17	Male	No		Yes	FL resident	04/01/20
26,607	Hillsborough	60	Female	No		Unknown	FL resident	04/01/20
26,608	Hillsborough	36	Female	No		No	FL resident	04/01/20
26,609	Hillsborough	24	Male	No		Unknown	FL resident	04/01/20
26,610	Hillsborough	45	Male	No		No	FL resident	04/01/20
26,611	Hillsborough	0	Male	No		Yes	FL resident	04/01/20
26,612	Hillsborough	47	Male	No		No	FL resident	04/02/20
26,613	Hillsborough	49	Female	No		Yes	FL resident	04/02/20
26,614	Hillsborough	70	Female	No		Yes	FL resident	04/02/20
26,615	Hillsborough	29	Female	Yes	UNITED KINGDOM	No	FL resident	04/02/20
26,616	Hillsborough	61	Male	Yes	AL; NY; NIGER	No	FL resident	04/02/20
26,617	Hillsborough	39	Female	No		No	FL resident	04/02/20
26,618	Hillsborough	69	Female	Yes	GA	No	FL resident	04/02/20
26,619	Hillsborough	36	Male	No		No	FL resident	04/02/20
26,620	Hillsborough	79	Male	No		Unknown	FL resident	04/02/20
26,621	Hillsborough	62	Female	No		Yes	FL resident	04/02/20
26,622	Hillsborough	65	Male	No		Yes	FL resident	04/02/20
26,623	Hillsborough	52	Female	No		Unknown	FL resident	04/02/20
26,624	Hillsborough	43	Male	Unknown		No	FL resident	04/02/20
26,625	Hillsborough	50	Female	Unknown		Yes	FL resident	04/02/20
26,626	Hillsborough	19	Female	No		Yes	FL resident	04/02/20
26,627	Hillsborough	74	Male	Yes	FL; MEXICO	Unknown	FL resident	04/02/20
26,628	Hillsborough	55	Female	No		Unknown	FL resident	04/02/20
26,629	Hillsborough	19	Female	Yes	NY	Yes	FL resident	04/02/20
26,630	Hillsborough	41	Female	Unknown		Unknown	FL resident	04/02/20
26,631	Hillsborough	43	Female	Unknown		No	FL resident	04/02/20
26,632	Hillsborough	60	Male	No		Unknown	FL resident	04/02/20
26,633	Hillsborough	44	Female	No		No	FL resident	04/02/20
26,634	Hillsborough	50	Male	Unknown		No	FL resident	04/02/20
26,635	Hillsborough	55	Male	Yes	NY	Unknown	FL resident	04/02/20
26,636	Hillsborough	31	Female	No		Unknown	FL resident	04/02/20
26,637	Hillsborough	28	Female	Yes	NY	Unknown	FL resident	04/02/20
26,638	Hillsborough	62	Female	No		Yes	FL resident	04/02/20
26,639	Hillsborough	35	Female	No		No	FL resident	04/02/20
26,640	Hillsborough	57	Female	No		Unknown	FL resident	04/02/20
26,641	Hillsborough	34	Female	No		Unknown	FL resident	04/02/20
26,642	Hillsborough	48	Male	Yes	NY	No	FL resident	04/02/20
26,643	Hillsborough	24	Female	No		No	FL resident	04/02/20
26,644	Hillsborough	15	Male	Unknown		No	FL resident	04/02/20
26,645	Hillsborough	47	Male	No		No	FL resident	04/02/20
26,646	Hillsborough	33	Male	No		No	FL resident	04/02/20
26,647	Hillsborough	23	Female	No		No	FL resident	04/02/20
26,648	Hillsborough	30	Male	Yes	FL; NY	No	FL resident	04/02/20
26,649	Hillsborough	50	Female	No		Yes	FL resident	04/03/20
26,650	Hillsborough	18	Male	No		No	FL resident	04/03/20
26,651	Hillsborough	46	Male	No		Unknown	FL resident	04/03/20
26,652	Hillsborough	21	Female	No		Unknown	FL resident	04/03/20
26,653	Hillsborough	55	Male	Yes	MI; NETHERLANDS	Yes	FL resident	04/03/20
26,654	Hillsborough	33	Female	Yes	WA	Unknown	FL resident	04/03/20
26,655	Hillsborough	46	Male	Yes	CO	Yes	FL resident	04/03/20
26,656	Hillsborough	25	Male	No		Yes	FL resident	04/03/20
26,657	Hillsborough	29	Male	No		Unknown	FL resident	04/03/20
26,658	Hillsborough	63	Male	No		Yes	FL resident	04/03/20
26,659	Hillsborough	48	Male	Unknown		Unknown	FL resident	04/03/20
26,660	Hillsborough	34	Female	No		Yes	FL resident	04/03/20
26,661	Hillsborough	59	Female	No		Yes	FL resident	04/03/20
26,662	Hillsborough	39	Male	Yes	NY	Unknown	FL resident	04/03/20
26,663	Hillsborough	58	Male	Yes	NY	Unknown	FL resident	04/03/20
26,664	Hillsborough	41	Female	No		Yes	FL resident	04/03/20
26,665	Hillsborough	33	Female	No		No	FL resident	04/03/20
26,666	Hillsborough	78	Male	Unknown		Unknown	FL resident	04/03/20

Coronavirus: line list of cases

Data verified as of May 14, 2020 at 10 AM

Data in this report are provisional and subject to change.

Case	County	Age	Gender	Travel related	Travel detail	Contact with a confirmed case	Jurisdiction	Date case counted
26,667	Hillsborough	29	Male	No		No	FL resident	04/03/20
26,668	Hillsborough	50	Female	No		No	FL resident	04/03/20
26,669	Hillsborough	56	Female	No		Unknown	FL resident	04/03/20
26,670	Hillsborough	39	Male	Unknown		Yes	FL resident	04/03/20
26,671	Hillsborough	68	Female	No		No	FL resident	04/03/20
26,672	Hillsborough	43	Male	No		Yes	FL resident	04/03/20
26,673	Hillsborough	51	Male	No		Yes	FL resident	04/03/20
26,674	Hillsborough	38	Female	Yes	COLOMBIA	Unknown	FL resident	04/03/20
26,675	Hillsborough	31	Female	No		No	FL resident	04/03/20
26,676	Hillsborough	38	Female	No		Unknown	FL resident	04/03/20
26,677	Hillsborough	32	Female	No		Unknown	FL resident	04/03/20
26,678	Hillsborough	18	Male	No		Yes	FL resident	04/03/20
26,679	Hillsborough	13	Female	No		Yes	FL resident	04/03/20
26,680	Hillsborough	62	Male	No		Yes	FL resident	04/03/20
26,681	Hillsborough	64	Female	Yes	NY	Yes	FL resident	04/03/20
26,682	Hillsborough	77	Male	No		No	FL resident	04/03/20
26,683	Hillsborough	82	Female	No		Yes	FL resident	04/03/20
26,684	Hillsborough	73	Female	Yes	INDIA	Yes	FL resident	04/03/20
26,685	Hillsborough	25	Male	Unknown		Unknown	FL resident	04/03/20
26,686	Hillsborough	19	Male	Yes	NY	Yes	FL resident	04/03/20
26,687	Hillsborough	32	Female	No		Unknown	FL resident	04/03/20
26,688	Hillsborough	38	Male	No		Yes	FL resident	04/03/20
26,689	Hillsborough	26	Female	No		Unknown	FL resident	04/03/20
26,690	Hillsborough	62	Male	Yes	NY	Unknown	FL resident	04/03/20
26,691	Hillsborough	41	Male	Yes	PUERTO RICO	No	FL resident	04/03/20
26,692	Hillsborough	66	Male	Yes	UNITED ARAB EMIRATES	No	FL resident	04/03/20
26,693	Hillsborough	22	Female	No		Unknown	FL resident	04/03/20
26,694	Hillsborough	67	Male	Yes	NY	Unknown	FL resident	04/03/20
26,695	Hillsborough	80	Male	Yes	CARIBBEAN	Yes	FL resident	04/03/20
26,696	Hillsborough	76	Female	Yes	CARIBBEAN	Yes	FL resident	04/03/20
26,697	Hillsborough	49	Female	No		Yes	FL resident	04/03/20
26,698	Hillsborough	39	Male	No		Unknown	FL resident	04/03/20
26,699	Hillsborough	73	Male	Yes	NY	Yes	FL resident	04/03/20
26,700	Hillsborough	75	Male	No		Unknown	FL resident	04/03/20
26,701	Hillsborough	48	Male	Yes	CARIBBEAN	Yes	FL resident	04/03/20
26,702	Hillsborough	45	Female	No		Yes	FL resident	04/03/20
26,703	Hillsborough	31	Female	No		No	FL resident	04/03/20
26,704	Hillsborough	1	Male	No		No	FL resident	04/03/20
26,705	Hillsborough	20	Male	No		Unknown	FL resident	04/03/20
26,706	Hillsborough	82	Female	No		Unknown	FL resident	04/03/20
26,707	Hillsborough	32	Female	No		Unknown	FL resident	04/03/20
26,708	Hillsborough	36	Female	No		Yes	FL resident	04/03/20
26,709	Hillsborough	55	Male	Unknown		Unknown	FL resident	04/03/20
26,710	Hillsborough	71	Male	No		No	FL resident	04/03/20
26,711	Hillsborough	63	Female	No		Yes	FL resident	04/03/20
26,712	Hillsborough	70	Male	No		Yes	FL resident	04/03/20
26,713	Hillsborough	62	Male	No		Unknown	FL resident	04/03/20
26,714	Hillsborough	61	Female	Yes	NJ	Yes	FL resident	04/03/20
26,715	Hillsborough	42	Male	Unknown		Unknown	FL resident	04/04/20
26,716	Hillsborough	59	Male	No		No	FL resident	04/04/20
26,717	Hillsborough	21	Female	Yes	CARIBBEAN	No	FL resident	04/04/20
26,718	Hillsborough	32	Male	Yes	NY	Yes	FL resident	04/04/20
26,719	Hillsborough	46	Male	No		Yes	FL resident	04/04/20
26,720	Hillsborough	69	Male	Yes	NY	Unknown	FL resident	04/04/20
26,721	Hillsborough	22	Male	Unknown		Yes	FL resident	04/04/20
26,722	Hillsborough	23	Male	Yes	CARIBBEAN; FL	Unknown	FL resident	04/04/20
26,723	Hillsborough	22	Male	Yes	AZ; CT	Unknown	FL resident	04/04/20
26,724	Hillsborough	31	Female	Yes	FL; JAMAICA	Unknown	FL resident	04/04/20
26,725	Hillsborough	44	Male	Yes	NY	Yes	FL resident	04/04/20
26,726	Hillsborough	67	Female	No		No	FL resident	04/04/20
26,727	Hillsborough	73	Male	No		Unknown	FL resident	04/04/20
26,728	Hillsborough	51	Female	No		Yes	FL resident	04/04/20

Coronavirus: line list of cases

Data verified as of May 14, 2020 at 10 AM

Data in this report are provisional and subject to change.

Case	County	Age	Gender	Travel related	Travel detail	Contact with a confirmed case	Jurisdiction	Date case counted
26,729	Hillsborough	36	Male	No		Yes	FL resident	04/04/20
26,730	Hillsborough	72	Female	No		Unknown	FL resident	04/04/20
26,731	Hillsborough	22	Male	Yes	NY	Unknown	FL resident	04/04/20
26,732	Hillsborough	49	Male	Yes	LA	Unknown	FL resident	04/04/20
26,733	Hillsborough	43	Female	Yes	NY	Yes	FL resident	04/04/20
26,734	Hillsborough	55	Male	Yes	FL; NY	No	FL resident	04/04/20
26,735	Hillsborough	51	Female	No		Unknown	FL resident	04/04/20
26,736	Hillsborough	63	Male	No		No	FL resident	04/04/20
26,737	Hillsborough	75	Female	Unknown		No	FL resident	04/04/20
26,738	Hillsborough	82	Male	No		Unknown	FL resident	04/04/20
26,739	Hillsborough	53	Female	Yes	AL; FL; MI	No	FL resident	04/04/20
26,740	Hillsborough	47	Male	Yes	FL; NY	No	FL resident	04/04/20
26,741	Hillsborough	45	Male	No		No	FL resident	04/04/20
26,742	Hillsborough	27	Female	No		Yes	FL resident	04/04/20
26,743	Hillsborough	36	Male	No		Yes	FL resident	04/04/20
26,744	Hillsborough	34	Female	No		Yes	FL resident	04/05/20
26,745	Hillsborough	2	Female	No		Yes	FL resident	04/05/20
26,746	Hillsborough	43	Male	Unknown		Unknown	FL resident	04/05/20
26,747	Hillsborough	46	Female	No		Yes	FL resident	04/05/20
26,748	Hillsborough	67	Female	No		Yes	FL resident	04/05/20
26,749	Hillsborough	51	Male	Unknown		No	FL resident	04/05/20
26,750	Hillsborough	56	Female	No		No	FL resident	04/05/20
26,751	Hillsborough	47	Male	No		Yes	FL resident	04/05/20
26,752	Hillsborough	19	Female	Yes	TN	Yes	FL resident	04/05/20
26,753	Hillsborough	28	Female	Yes	FL; WI	Unknown	FL resident	04/05/20
26,754	Hillsborough	30	Female	Unknown		No	FL resident	04/05/20
26,755	Hillsborough	10	Male	Yes	FL; NY	Unknown	FL resident	04/05/20
26,756	Hillsborough	66	Female	No		No	FL resident	04/05/20
26,757	Hillsborough	49	Male	Yes	CA; FL	Yes	FL resident	04/05/20
26,758	Hillsborough	59	Male	Yes	AZ; DC; FL; LA; NY; PA; TN	Unknown	FL resident	04/05/20
26,759	Hillsborough	44	Female	Unknown		No	FL resident	04/05/20
26,760	Hillsborough	72	Female	Unknown		Yes	FL resident	04/05/20
26,761	Hillsborough	72	Male	Unknown		Unknown	FL resident	04/05/20
26,762	Hillsborough	54	Male	Yes	NY	Unknown	FL resident	04/05/20
26,763	Hillsborough	51	Female	Unknown		No	FL resident	04/05/20
26,764	Hillsborough	48	Female	No		Yes	FL resident	04/05/20
26,765	Hillsborough	28	Female	Unknown		Unknown	FL resident	04/05/20
26,766	Hillsborough	20	Male	No		Yes	FL resident	04/05/20
26,767	Hillsborough	47	Male	Unknown		Yes	FL resident	04/05/20
26,768	Hillsborough	76	Male	No		Yes	FL resident	04/05/20
26,769	Hillsborough	38	Male	No		Yes	FL resident	04/05/20
26,770	Hillsborough	57	Male	No		No	FL resident	04/05/20
26,771	Hillsborough	36	Male	Unknown		Yes	FL resident	04/05/20
26,772	Hillsborough	45	Female	Unknown		Unknown	FL resident	04/05/20
26,773	Hillsborough	38	Male	No		No	FL resident	04/05/20
26,774	Hillsborough	46	Male	Yes	FL; MEXICO; TX	Unknown	FL resident	04/05/20
26,775	Hillsborough	72	Male	No		Yes	FL resident	04/05/20
26,776	Hillsborough	62	Female	No		Unknown	FL resident	04/06/20
26,777	Hillsborough	56	Female	No		Yes	FL resident	04/06/20
26,778	Hillsborough	73	Female	No		Yes	FL resident	04/06/20
26,779	Hillsborough	73	Male	No		Yes	FL resident	04/06/20
26,780	Hillsborough	43	Female	No		No	FL resident	04/06/20
26,781	Hillsborough	27	Female	No		No	FL resident	04/06/20
26,782	Hillsborough	56	Male	Unknown		No	FL resident	04/06/20
26,783	Hillsborough	54	Female	No		No	FL resident	04/06/20
26,784	Hillsborough	35	Male	Yes	COLOMBIA	No	FL resident	04/06/20
26,785	Hillsborough	65	Female	Unknown		No	FL resident	04/06/20
26,786	Hillsborough	68	Female	Unknown		Yes	FL resident	04/06/20
26,787	Hillsborough	56	Male	Yes	NY	No	FL resident	04/06/20
26,788	Hillsborough	39	Female	Yes	NY	Yes	FL resident	04/06/20
26,789	Hillsborough	50	Male	Yes	CA	No	FL resident	04/06/20
26,790	Hillsborough	34	Male	No		No	FL resident	04/06/20

Coronavirus: line list of cases

Data verified as of May 14, 2020 at 10 AM

Data in this report are provisional and subject to change.

Case	County	Age	Gender	Travel related	Travel detail	Contact with a confirmed case	Jurisdiction	Date case counted
26,791	Hillsborough	9	Female	Yes	FL; NY	Yes	FL resident	04/06/20
26,792	Hillsborough	34	Female	No		No	FL resident	04/06/20
26,793	Hillsborough	39	Female	Unknown		Yes	FL resident	04/06/20
26,794	Hillsborough	34	Female	Yes	FL; NY	No	FL resident	04/06/20
26,795	Hillsborough	36	Female	Yes	FL; NY	Yes	FL resident	04/06/20
26,796	Hillsborough	35	Female	Unknown		Yes	FL resident	04/06/20
26,797	Hillsborough	47	Female	Yes	IRELAND; NY	Unknown	FL resident	04/06/20
26,798	Hillsborough	33	Female	No		Yes	FL resident	04/06/20
26,799	Hillsborough	21	Male	Unknown		Unknown	FL resident	04/06/20
26,800	Hillsborough	34	Female	Unknown		No	FL resident	04/06/20
26,801	Hillsborough	49	Female	Unknown		No	FL resident	04/06/20
26,802	Hillsborough	16	Male	Unknown		No	FL resident	04/06/20
26,803	Hillsborough	57	Female	Yes	NY	Yes	FL resident	04/06/20
26,804	Hillsborough	45	Female	Unknown		No	FL resident	04/06/20
26,805	Hillsborough	82	Male	Unknown		Unknown	FL resident	04/06/20
26,806	Hillsborough	24	Female	Unknown		Yes	FL resident	04/06/20
26,807	Hillsborough	78	Male	Unknown		Yes	FL resident	04/06/20
26,808	Hillsborough	36	Female	No		Yes	FL resident	04/06/20
26,809	Hillsborough	23	Female	Yes	NC	Yes	FL resident	04/06/20
26,810	Hillsborough	59	Male	No		No	FL resident	04/06/20
26,811	Hillsborough	60	Female	Unknown		No	FL resident	04/06/20
26,812	Hillsborough	45	Male	Unknown		Yes	FL resident	04/06/20
26,813	Hillsborough	55	Male	Unknown		Yes	FL resident	04/06/20
26,814	Hillsborough	49	Female	Unknown		Yes	FL resident	04/06/20
26,815	Hillsborough	32	Female	No		Yes	FL resident	04/07/20
26,816	Hillsborough	2	Male	No		Unknown	FL resident	04/07/20
26,817	Hillsborough	56	Female	Yes	FL; LA; TX	No	FL resident	04/07/20
26,818	Hillsborough	63	Female	No		Yes	FL resident	04/07/20
26,819	Hillsborough	52	Female	No		No	FL resident	04/07/20
26,820	Hillsborough	40	Female	Unknown		No	FL resident	04/07/20
26,821	Hillsborough	64	Female	No		No	FL resident	04/07/20
26,822	Hillsborough	28	Male	No		Yes	FL resident	04/07/20
26,823	Hillsborough	53	Male	Yes	EUROPE; FL	No	FL resident	04/07/20
26,824	Hillsborough	42	Female	Yes	FL; FRANCE	No	FL resident	04/07/20
26,825	Hillsborough	42	Male	Unknown		Yes	FL resident	04/07/20
26,826	Hillsborough	59	Female	Unknown		No	FL resident	04/07/20
26,827	Hillsborough	55	Male	Unknown		Unknown	FL resident	04/07/20
26,828	Hillsborough	31	Female	Unknown		Unknown	FL resident	04/07/20
26,829	Hillsborough	70	Female	Unknown		Yes	FL resident	04/07/20
26,830	Hillsborough	55	Female	Unknown		No	FL resident	04/07/20
26,831	Hillsborough	28	Female	No		No	FL resident	04/07/20
26,832	Hillsborough	7	Female	Unknown		Unknown	FL resident	04/07/20
26,833	Hillsborough	34	Male	No		Yes	FL resident	04/07/20
26,834	Hillsborough	37	Female	No		No	FL resident	04/07/20
26,835	Hillsborough	78	Female	No		No	FL resident	04/07/20
26,836	Hillsborough	21	Female	Yes	FL; TX	Yes	FL resident	04/07/20
26,837	Hillsborough	43	Male	Unknown		Yes	FL resident	04/07/20
26,838	Hillsborough	35	Female	No		Yes	FL resident	04/07/20
26,839	Hillsborough	61	Male	Unknown		Unknown	FL resident	04/07/20
26,840	Hillsborough	70	Male	No		Yes	FL resident	04/07/20
26,841	Hillsborough	23	Female	No		Unknown	FL resident	04/07/20
26,842	Hillsborough	58	Male	Unknown		No	FL resident	04/07/20
26,843	Hillsborough	48	Male	Unknown		No	FL resident	04/07/20
26,844	Hillsborough	47	Female	Unknown		No	FL resident	04/07/20
26,845	Hillsborough	65	Male	No		No	FL resident	04/08/20
26,846	Hillsborough	44	Male	Yes	MD; NY	No	FL resident	04/08/20
26,847	Hillsborough	24	Female	No		Unknown	FL resident	04/08/20
26,848	Hillsborough	14	Female	No		No	FL resident	04/08/20
26,849	Hillsborough	54	Female	No		No	FL resident	04/08/20
26,850	Hillsborough	72	Female	Unknown		Yes	FL resident	04/08/20
26,851	Hillsborough	29	Female	No		No	FL resident	04/08/20
26,852	Hillsborough	46	Male	No		Unknown	FL resident	04/08/20

Coronavirus: line list of cases

Data verified as of May 14, 2020 at 10 AM

Data in this report are provisional and subject to change.

Case	County	Age	Gender	Travel related	Travel detail	Contact with a confirmed case	Jurisdiction	Date case counted
26,853	Hillsborough	34	Female	Yes	NJ	Yes	FL resident	04/08/20
26,854	Hillsborough	41	Male	No		No	FL resident	04/08/20
26,855	Hillsborough	54	Female	Unknown		No	FL resident	04/08/20
26,856	Hillsborough	24	Female	Yes	CANADA	Yes	FL resident	04/08/20
26,857	Hillsborough	39	Female	Unknown		Yes	FL resident	04/08/20
26,858	Hillsborough	57	Female	Unknown		No	FL resident	04/08/20
26,859	Hillsborough	21	Female	No		Yes	FL resident	04/08/20
26,860	Hillsborough	85	Male	No		Yes	FL resident	04/08/20
26,861	Hillsborough	29	Male	No		Unknown	FL resident	04/08/20
26,862	Hillsborough	64	Female	No		Yes	FL resident	04/08/20
26,863	Hillsborough	36	Male	Yes	GERMANY; IRAN; IRAQ; QATAR; SPAIN	Unknown	FL resident	04/08/20
26,864	Hillsborough	65	Female	Yes	MI	No	FL resident	04/08/20
26,865	Hillsborough	32	Female	No		No	FL resident	04/08/20
26,866	Hillsborough	46	Male	No		Yes	FL resident	04/08/20
26,867	Hillsborough	46	Male	No		Yes	FL resident	04/08/20
26,868	Hillsborough	27	Male	Unknown		No	FL resident	04/08/20
26,869	Hillsborough	24	Female	Unknown		Unknown	FL resident	04/08/20
26,870	Hillsborough	42	Male	Unknown		Unknown	FL resident	04/08/20
26,871	Hillsborough	86	Male	Unknown		Yes	FL resident	04/08/20
26,872	Hillsborough	65	Female	Unknown		Yes	FL resident	04/08/20
26,873	Hillsborough	71	Male	No		Unknown	FL resident	04/08/20
26,874	Hillsborough	41	Female	No		Yes	FL resident	04/09/20
26,875	Hillsborough	66	Male	No		Yes	FL resident	04/09/20
26,876	Hillsborough	64	Female	No		Yes	FL resident	04/09/20
26,877	Hillsborough	65	Male	No		Yes	FL resident	04/09/20
26,878	Hillsborough	36	Male	No		Yes	FL resident	04/09/20
26,879	Hillsborough	49	Male	No		Unknown	FL resident	04/09/20
26,880	Hillsborough	53	Male	No		Yes	FL resident	04/09/20
26,881	Hillsborough	70	Female	No		Unknown	FL resident	04/09/20
26,882	Hillsborough	55	Male	No	FL; FL	Yes	FL resident	04/09/20
26,883	Hillsborough	3	Female	No		Yes	FL resident	04/09/20
26,884	Hillsborough	46	Female	No		Unknown	FL resident	04/09/20
26,885	Hillsborough	35	Male	No		Yes	FL resident	04/09/20
26,886	Hillsborough	78	Female	No		No	FL resident	04/09/20
26,887	Hillsborough	27	Female	No		Unknown	FL resident	04/09/20
26,888	Hillsborough	58	Male	No		Yes	FL resident	04/09/20
26,889	Hillsborough	75	Female	No		Yes	FL resident	04/09/20
26,890	Hillsborough	88	Female	Yes	CT	Yes	FL resident	04/09/20
26,891	Hillsborough	47	Female	No		Unknown	FL resident	04/09/20
26,892	Hillsborough	52	Female	No		No	FL resident	04/09/20
26,893	Hillsborough	56	Male	Unknown		Unknown	FL resident	04/09/20
26,894	Hillsborough	73	Female	No		Yes	FL resident	04/09/20
26,895	Hillsborough	23	Male	No		Yes	FL resident	04/09/20
26,896	Hillsborough	49	Female	No		Yes	FL resident	04/10/20
26,897	Hillsborough	66	Female	Unknown		Yes	FL resident	04/10/20
26,898	Hillsborough	69	Male	Yes	NY	Yes	FL resident	04/10/20
26,899	Hillsborough	62	Female	Yes	NY	Yes	FL resident	04/10/20
26,900	Hillsborough	52	Female	No		Yes	FL resident	04/10/20
26,901	Hillsborough	48	Female	No		Yes	FL resident	04/10/20
26,902	Hillsborough	85	Male	No		Yes	FL resident	04/10/20
26,903	Hillsborough	20	Male	No		No	FL resident	04/10/20
26,904	Hillsborough	57	Male	No		Unknown	FL resident	04/10/20
26,905	Hillsborough	64	Female	Yes	NJ	Yes	FL resident	04/10/20
26,906	Hillsborough	53	Male	Yes	NY	No	FL resident	04/10/20
26,907	Hillsborough	53	Male	Unknown		No	FL resident	04/10/20
26,908	Hillsborough	68	Female	Yes	FL; NY	Unknown	FL resident	04/10/20
26,909	Hillsborough	45	Male	Unknown		Yes	FL resident	04/10/20
26,910	Hillsborough	65	Male	Yes	SOUTH AMERICA	Yes	FL resident	04/10/20
26,911	Hillsborough	36	Female	Yes	FL; NY	No	FL resident	04/10/20
26,912	Hillsborough	32	Male	No		Yes	FL resident	04/11/20
26,913	Hillsborough	90	Male	No		Yes	FL resident	04/11/20

Coronavirus: line list of cases

Data verified as of May 14, 2020 at 10 AM

Data in this report are provisional and subject to change.

Case	County	Age	Gender	Travel related	Travel detail	Contact with a confirmed case	Jurisdiction	Date case counted
26,914	Hillsborough	65	Male	No		Yes	FL resident	04/11/20
26,915	Hillsborough	50	Male	No		Unknown	FL resident	04/11/20
26,916	Hillsborough	98	Female	No		Yes	FL resident	04/11/20
26,917	Hillsborough	51	Male	No		Unknown	FL resident	04/11/20
26,918	Hillsborough	87	Male	No		Yes	FL resident	04/11/20
26,919	Hillsborough	53	Male	Yes	GA	Unknown	FL resident	04/11/20
26,920	Hillsborough	43	Female	No		Yes	FL resident	04/11/20
26,921	Hillsborough	22	Male	No		Yes	FL resident	04/11/20
26,922	Hillsborough	59	Female	No		Yes	FL resident	04/11/20
26,923	Hillsborough	21	Male	No		Unknown	FL resident	04/11/20
26,924	Hillsborough	52	Male	No		Yes	FL resident	04/11/20
26,925	Hillsborough	41	Female	Unknown		Yes	FL resident	04/11/20
26,926	Hillsborough	40	Male	Unknown		Yes	FL resident	04/11/20
26,927	Hillsborough	64	Male	No		No	FL resident	04/11/20
26,928	Hillsborough	35	Male	No		Yes	FL resident	04/11/20
26,929	Hillsborough	21	Female	Unknown			FL resident	04/11/20
26,930	Hillsborough	61	Female	No		No	FL resident	04/11/20
26,931	Hillsborough	30	Female	Yes	NY	No	FL resident	04/11/20
26,932	Hillsborough	54	Male	Unknown		Unknown	FL resident	04/11/20
26,933	Hillsborough	62	Male	Yes	UNITED KINGDOM	Yes	FL resident	04/11/20
26,934	Hillsborough	37	Female	Yes	FL; MI	No	FL resident	04/11/20
26,935	Hillsborough	29	Male	No		Yes	FL resident	04/11/20
26,936	Hillsborough	70	Male	No		No	FL resident	04/11/20
26,937	Hillsborough	14	Male	No		Yes	FL resident	04/11/20
26,938	Hillsborough	1	Female	Unknown		Yes	FL resident	04/11/20
26,939	Hillsborough	34	Female	Unknown		Yes	FL resident	04/11/20
26,940	Hillsborough	28	Female	Unknown		Yes	FL resident	04/11/20
26,941	Hillsborough	77	Male	No		No	FL resident	04/11/20
26,942	Hillsborough	29	Female	Unknown		Yes	FL resident	04/11/20
26,943	Hillsborough	47	Male	Unknown		Unknown	FL resident	04/11/20
26,944	Hillsborough	68	Male	No		Yes	FL resident	04/11/20
26,945	Hillsborough	49	Male	No		Yes	FL resident	04/11/20
26,946	Hillsborough	36	Female	No		Yes	FL resident	04/11/20
26,947	Hillsborough	35	Female	No		Yes	FL resident	04/11/20
26,948	Hillsborough	34	Male	No		No	FL resident	04/11/20
26,949	Hillsborough	58	Female	Yes	NEW ZEALAND	Unknown	FL resident	04/11/20
26,950	Hillsborough	12	Female	No		Yes	FL resident	04/11/20
26,951	Hillsborough	44	Female	No		Yes	FL resident	04/11/20
26,952	Hillsborough	34	Male	No		Yes	FL resident	04/11/20
26,953	Hillsborough	55	Male	Unknown		Unknown	FL resident	04/11/20
26,954	Hillsborough	18	Female	No		Yes	FL resident	04/11/20
26,955	Hillsborough	54	Female	No		Yes	FL resident	04/11/20
26,956	Hillsborough	62	Female	No		Yes	FL resident	04/11/20
26,957	Hillsborough	59	Female	No		No	FL resident	04/11/20
26,958	Hillsborough	15	Female	No		Yes	FL resident	04/11/20
26,959	Hillsborough	41	Male	No		Unknown	FL resident	04/11/20
26,960	Hillsborough	74	Male	No		Unknown	FL resident	04/11/20
26,961	Hillsborough	79	Female	No		Yes	FL resident	04/11/20
26,962	Hillsborough	57	Female	No		Yes	FL resident	04/11/20
26,963	Hillsborough	25	Female	No		Yes	FL resident	04/11/20
26,964	Hillsborough	42	Male	No		Yes	FL resident	04/11/20
26,965	Hillsborough	19	Male	Unknown		Yes	FL resident	04/11/20
26,966	Hillsborough	24	Female	Unknown		No	FL resident	04/11/20
26,967	Hillsborough	67	Male	Yes	OR	No	FL resident	04/11/20
26,968	Hillsborough	62	Female	Yes	FL; OR	Yes	FL resident	04/12/20
26,969	Hillsborough	34	Male	Unknown		Unknown	FL resident	04/12/20
26,970	Hillsborough	36	Male	Unknown		Unknown	FL resident	04/12/20
26,971	Hillsborough	42	Male	Unknown		No	FL resident	04/12/20
26,972	Hillsborough	33	Male	Unknown		Unknown	FL resident	04/12/20
26,973	Hillsborough	8	Female	No		No	FL resident	04/12/20
26,974	Hillsborough	43	Female	Yes	FL; NY	No	FL resident	04/12/20
26,975	Hillsborough	46	Female	Unknown		Unknown	FL resident	04/12/20

Coronavirus: line list of cases

Data verified as of May 14, 2020 at 10 AM

Data in this report are provisional and subject to change.

Case	County	Age	Gender	Travel related	Travel detail	Contact with a confirmed case	Jurisdiction	Date case counted
26,976	Hillsborough	32	Male	No		No	FL resident	04/12/20
26,977	Hillsborough	41	Male	No		Yes	FL resident	04/12/20
26,978	Hillsborough	45	Female	No		Yes	FL resident	04/12/20
26,979	Hillsborough	59	Female	Yes	FL; NY	No	FL resident	04/12/20
26,980	Hillsborough	59	Male	Yes	NY	Yes	FL resident	04/12/20
26,981	Hillsborough	57	Female	Yes	FL; NJ	Yes	FL resident	04/12/20
26,982	Hillsborough	68	Male	Unknown		Unknown	FL resident	04/12/20
26,983	Hillsborough	66	Male	Unknown		Unknown	FL resident	04/12/20
26,984	Hillsborough	100	Female	Unknown		Yes	FL resident	04/12/20
26,985	Hillsborough	21	Male	Unknown		No	FL resident	04/12/20
26,986	Hillsborough	41	Male	Unknown		Unknown	FL resident	04/12/20
26,987	Hillsborough	77	Female	No		Yes	FL resident	04/12/20
26,988	Hillsborough	79	Male	No		Yes	FL resident	04/12/20
26,989	Hillsborough	17	Male	No		Yes	FL resident	04/12/20
26,990	Hillsborough	19	Male	No		Yes	FL resident	04/12/20
26,991	Hillsborough	14	Female	Yes	FL; IN	Yes	FL resident	04/12/20
26,992	Hillsborough	22	Female	Yes	AL; FL	Yes	FL resident	04/12/20
26,993	Hillsborough	54	Female	No		Yes	FL resident	04/12/20
26,994	Hillsborough	40	Male	No		Yes	FL resident	04/12/20
26,995	Hillsborough	94	Female	Unknown		No	FL resident	04/12/20
26,996	Hillsborough	63	Male	Unknown		Yes	FL resident	04/12/20
26,997	Hillsborough	55	Male	No		Yes	FL resident	04/12/20
26,998	Hillsborough	76	Female	Unknown		Yes	FL resident	04/12/20
26,999	Hillsborough	25	Male	Unknown		Yes	FL resident	04/13/20
27,000	Hillsborough	26	Female	Unknown		Yes	FL resident	04/13/20
27,001	Hillsborough	29	Male	Unknown		Yes	FL resident	04/13/20
27,002	Hillsborough	62	Female	No		No	FL resident	04/13/20
27,003	Hillsborough	20	Male	No		Yes	FL resident	04/13/20
27,004	Hillsborough	49	Female	No		Yes	FL resident	04/13/20
27,005	Hillsborough	56	Male	Unknown		No	FL resident	04/13/20
27,006	Hillsborough	28	Male	Unknown		Yes	FL resident	04/13/20
27,007	Hillsborough	57	Male	Unknown		Yes	FL resident	04/13/20
27,008	Hillsborough	31	Female	Unknown		No	FL resident	04/13/20
27,009	Hillsborough	30	Male	No		No	FL resident	04/13/20
27,010	Hillsborough	41	Male	Unknown		Yes	FL resident	04/13/20
27,011	Hillsborough	73	Male	Unknown		Yes	FL resident	04/13/20
27,012	Hillsborough	47	Male	Unknown		Unknown	FL resident	04/13/20
27,013	Hillsborough	51	Male	Unknown		Unknown	FL resident	04/13/20
27,014	Hillsborough	21	Female	No		Yes	FL resident	04/13/20
27,015	Hillsborough	89	Female	No		Yes	FL resident	04/13/20
27,016	Hillsborough	9	Male	No		Unknown	FL resident	04/13/20
27,017	Hillsborough	48	Male	No		Yes	FL resident	04/13/20
27,018	Hillsborough	56	Female	No		Yes	FL resident	04/13/20
27,019	Hillsborough	35	Female	Unknown		No	FL resident	04/13/20
27,020	Hillsborough	28	Male	No		Yes	FL resident	04/13/20
27,021	Hillsborough	67	Female	Unknown		Unknown	FL resident	04/13/20
27,022	Hillsborough	62	Male	Unknown		Unknown	FL resident	04/14/20
27,023	Hillsborough	27	Female	Unknown		Unknown	FL resident	04/14/20
27,024	Hillsborough	53	Male	No		No	FL resident	04/14/20
27,025	Hillsborough	41	Female	Unknown		Unknown	FL resident	04/14/20
27,026	Hillsborough	56	Female	No		Yes	FL resident	04/14/20
27,027	Hillsborough	65	Female	Unknown		Yes	FL resident	04/14/20
27,028	Hillsborough	21	Male	No		Yes	FL resident	04/14/20
27,029	Hillsborough	72	Female	No		No	FL resident	04/14/20
27,030	Hillsborough	85	Male	No		Yes	FL resident	04/15/20
27,031	Hillsborough	48	Female	Unknown		No	FL resident	04/15/20
27,032	Hillsborough	33	Female	No		No	FL resident	04/15/20
27,033	Hillsborough	56	Female	Unknown		Yes	FL resident	04/15/20
27,034	Hillsborough	18	Female	No		Unknown	FL resident	04/15/20
27,035	Hillsborough	60	Male	Yes	PHILIPPINES	No	FL resident	04/15/20
27,036	Hillsborough	42	Male	No		Unknown	FL resident	04/15/20
27,037	Hillsborough	89	Female	Unknown		No	FL resident	04/15/20

Coronavirus: line list of cases

Data verified as of May 14, 2020 at 10 AM

Data in this report are provisional and subject to change.

Case	County	Age	Gender	Travel related	Travel detail	Contact with a confirmed case	Jurisdiction	Date case counted
27,038	Hillsborough	31	Female	Yes	NY	Unknown	FL resident	04/15/20
27,039	Hillsborough	75	Male	No		Yes	FL resident	04/15/20
27,040	Hillsborough	38	Male	No		No	FL resident	04/15/20
27,041	Hillsborough	64	Male	No		Unknown	FL resident	04/15/20
27,042	Hillsborough	42	Female	No		Yes	FL resident	04/15/20
27,043	Hillsborough	67	Male	No		No	FL resident	04/15/20
27,044	Hillsborough	73	Female	No		No	FL resident	04/15/20
27,045	Hillsborough	34	Male	No		Yes	FL resident	04/15/20
27,046	Hillsborough	30	Male	No		No	FL resident	04/15/20
27,047	Hillsborough	54	Male	No		Yes	FL resident	04/15/20
27,048	Hillsborough	28	Female	Unknown		No	FL resident	04/15/20
27,049	Hillsborough	29	Male	Unknown		No	FL resident	04/15/20
27,050	Hillsborough	56	Female	Unknown		No	FL resident	04/15/20
27,051	Hillsborough	45	Female	Unknown		No	FL resident	04/15/20
27,052	Hillsborough	24	Female	Unknown		Yes	FL resident	04/15/20
27,053	Hillsborough	35	Female	Unknown		Yes	FL resident	04/15/20
27,054	Hillsborough	72	Female	Unknown		Unknown	FL resident	04/15/20
27,055	Hillsborough	42	Male	Unknown		Yes	FL resident	04/15/20
27,056	Hillsborough	38	Female	Unknown		Yes	FL resident	04/15/20
27,057	Hillsborough	64	Female	Unknown		Unknown	FL resident	04/15/20
27,058	Hillsborough	26	Male	Unknown		Unknown	FL resident	04/15/20
27,059	Hillsborough	27	Male	No		Yes	FL resident	04/15/20
27,060	Hillsborough	42	Female	No		No	FL resident	04/15/20
27,061	Hillsborough	30	Female	No		Yes	FL resident	04/15/20
27,062	Hillsborough	68	Female	No		No	FL resident	04/15/20
27,063	Hillsborough	77	Male	No		No	FL resident	04/15/20
27,064	Hillsborough	38	Female	Unknown		No	FL resident	04/15/20
27,065	Hillsborough	28	Male	Unknown		Unknown	FL resident	04/15/20
27,066	Hillsborough	28	Male	No		Yes	FL resident	04/15/20
27,067	Hillsborough	46	Male	Unknown		Unknown	FL resident	04/15/20
27,068	Hillsborough	48	Female	No		Unknown	FL resident	04/15/20
27,069	Hillsborough	46	Female	Unknown		No	FL resident	04/15/20
27,070	Hillsborough	58	Male	Unknown		No	FL resident	04/15/20
27,071	Hillsborough	46	Female	Unknown		Yes	FL resident	04/15/20
27,072	Hillsborough	19	Female	No		No	FL resident	04/15/20
27,073	Hillsborough	57	Female	Yes	NY	Unknown	FL resident	04/15/20
27,074	Hillsborough	65	Male	Yes	FL; NY	Yes	FL resident	04/15/20
27,075	Hillsborough	28	Female	No		Yes	FL resident	04/15/20
27,076	Hillsborough	22	Female	No		Yes	FL resident	04/15/20
27,077	Hillsborough	22	Male	No		Unknown	FL resident	04/15/20
27,078	Hillsborough	53	Male	No		Yes	FL resident	04/15/20
27,079	Hillsborough	56	Female	No		Unknown	FL resident	04/15/20
27,080	Hillsborough	37	Male	No		Unknown	FL resident	04/16/20
27,081	Hillsborough	33	Male	No		No	FL resident	04/16/20
27,082	Hillsborough	44	Male	No		Yes	FL resident	04/16/20
27,083	Hillsborough	3	Female	No		No	FL resident	04/16/20
27,084	Hillsborough	66	Female	No		Yes	FL resident	04/16/20
27,085	Hillsborough	27	Male	Unknown		Yes	FL resident	04/16/20
27,086	Hillsborough	40	Female	No		No	FL resident	04/16/20
27,087	Hillsborough	78	Female	Unknown		Unknown	FL resident	04/16/20
27,088	Hillsborough	49	Male	No		Yes	FL resident	04/16/20
27,089	Hillsborough	54	Male	No		Yes	FL resident	04/16/20
27,090	Hillsborough	78	Female	No		Yes	FL resident	04/16/20
27,091	Hillsborough	43	Female	Unknown		No	FL resident	04/16/20
27,092	Hillsborough	58	Male	No		No	FL resident	04/16/20
27,093	Hillsborough	27	Male	Unknown		Unknown	FL resident	04/16/20
27,094	Hillsborough	50	Female	No		Yes	FL resident	04/16/20
27,095	Hillsborough	65	Female	No		Yes	FL resident	04/16/20
27,096	Hillsborough	57	Male	No		Yes	FL resident	04/16/20
27,097	Hillsborough	40	Male	No		Yes	FL resident	04/16/20
27,098	Hillsborough	42	Male	No		Unknown	FL resident	04/16/20
27,099	Hillsborough	43	Male	No		Yes	FL resident	04/16/20

Coronavirus: line list of cases

Data verified as of May 14, 2020 at 10 AM

Data in this report are provisional and subject to change.

Case	County	Age	Gender	Travel related	Travel detail	Contact with a confirmed case	Jurisdiction	Date case counted
27,100	Hillsborough	46	Male	Unknown		No	FL resident	04/16/20
27,101	Hillsborough	42	Male	No		Unknown	FL resident	04/16/20
27,102	Hillsborough	38	Male	No		Yes	FL resident	04/16/20
27,103	Hillsborough	37	Male	No		Yes	FL resident	04/16/20
27,104	Hillsborough	33	Female	Unknown		Unknown	FL resident	04/16/20
27,105	Hillsborough	23	Female	No		Yes	FL resident	04/16/20
27,106	Hillsborough	40	Female	No		Yes	FL resident	04/16/20
27,107	Hillsborough	54	Male	No		Yes	FL resident	04/16/20
27,108	Hillsborough	32	Female	No		Yes	FL resident	04/16/20
27,109	Hillsborough	72	Male	No		Unknown	FL resident	04/16/20
27,110	Hillsborough	56	Female	No		Yes	FL resident	04/16/20
27,111	Hillsborough	26	Female	No		Yes	FL resident	04/16/20
27,112	Hillsborough	43	Female	No		Yes	FL resident	04/16/20
27,113	Hillsborough	26	Female	No		No	FL resident	04/16/20
27,114	Hillsborough	25	Female	No		Yes	FL resident	04/16/20
27,115	Hillsborough	52	Male	Yes	NJ; PA	Unknown	FL resident	04/16/20
27,116	Hillsborough	22	Male	No		No	FL resident	04/16/20
27,117	Hillsborough	57	Male	No		Yes	FL resident	04/16/20
27,118	Hillsborough	57	Male	No		No	FL resident	04/16/20
27,119	Hillsborough	23	Female	No		Yes	FL resident	04/16/20
27,120	Hillsborough	70	Female	Unknown		Yes	FL resident	04/17/20
27,121	Hillsborough	60	Female	No		No	FL resident	04/17/20
27,122	Hillsborough	71	Female	No		Unknown	FL resident	04/17/20
27,123	Hillsborough	57	Female	Unknown			FL resident	04/17/20
27,124	Hillsborough	76	Female	No		Unknown	FL resident	04/17/20
27,125	Hillsborough	59	Female	No		Unknown	FL resident	04/17/20
27,126	Hillsborough	9	Female	No		No	FL resident	04/17/20
27,127	Hillsborough	63	Female	Yes	SOUTH AMERICA	Yes	FL resident	04/17/20
27,128	Hillsborough	44	Male	No		No	FL resident	04/17/20
27,129	Hillsborough	89	Male	No		Unknown	FL resident	04/17/20
27,130	Hillsborough	82	Female	Unknown		No	FL resident	04/17/20
27,131	Hillsborough	57	Male	No		Yes	FL resident	04/17/20
27,132	Hillsborough	59	Female	No		Yes	FL resident	04/17/20
27,133	Hillsborough	64	Male	Yes	FL; IL	Unknown	FL resident	04/17/20
27,134	Hillsborough	44	Male	Yes	PA	Unknown	FL resident	04/17/20
27,135	Hillsborough	49	Female	No		No	FL resident	04/18/20
27,136	Hillsborough	49	Female	No		Unknown	FL resident	04/18/20
27,137	Hillsborough	23	Male	No		Yes	FL resident	04/18/20
27,138	Hillsborough	45	Male	Unknown		Yes	FL resident	04/18/20
27,139	Hillsborough	31	Female	No		No	FL resident	04/18/20
27,140	Hillsborough	24	Female	No		Unknown	FL resident	04/18/20
27,141	Hillsborough	28	Female	No		Unknown	FL resident	04/18/20
27,142	Hillsborough	31	Male	Yes	FL; NY	Yes	FL resident	04/18/20
27,143	Hillsborough	42	Female	No		Unknown	FL resident	04/18/20
27,144	Hillsborough	21	Female	No		Yes	FL resident	04/18/20
27,145	Hillsborough	49	Male	Yes	FL; MI	Yes	FL resident	04/18/20
27,146	Hillsborough	29	Female	No		Yes	FL resident	04/18/20
27,147	Hillsborough	32	Male	No		Yes	FL resident	04/18/20
27,148	Hillsborough	37	Female	Unknown		No	FL resident	04/18/20
27,149	Hillsborough	72	Female	No		No	FL resident	04/18/20
27,150	Hillsborough	44	Female	No		Yes	FL resident	04/18/20
27,151	Hillsborough	19	Female	No		Yes	FL resident	04/18/20
27,152	Hillsborough	73	Female	No		Yes	FL resident	04/18/20
27,153	Hillsborough	44	Male	Unknown		Yes	FL resident	04/18/20
27,154	Hillsborough	58	Female	No		Yes	FL resident	04/18/20
27,155	Hillsborough	39	Female	Unknown			FL resident	04/19/20
27,156	Hillsborough	57	Male	No		No	FL resident	04/19/20
27,157	Hillsborough	28	Female	Unknown		Unknown	FL resident	04/19/20
27,158	Hillsborough	20	Male	No		Yes	FL resident	04/19/20
27,159	Hillsborough	41	Female	Unknown		No	FL resident	04/19/20
27,160	Hillsborough	63	Female	No		No	FL resident	04/19/20
27,161	Hillsborough	22	Male	No		Yes	FL resident	04/19/20

Coronavirus: line list of cases

Data verified as of May 14, 2020 at 10 AM

Data in this report are provisional and subject to change.

Case	County	Age	Gender	Travel related	Travel detail	Contact with a confirmed case	Jurisdiction	Date case counted
27,162	Hillsborough	80	Male	No		No	FL resident	04/19/20
27,163	Hillsborough	50	Female	No		No	FL resident	04/19/20
27,164	Hillsborough	43	Female	Yes	NY	Yes	FL resident	04/19/20
27,165	Hillsborough	77	Female	Yes	FL; NY	No	FL resident	04/19/20
27,166	Hillsborough	58	Female	No		Unknown	FL resident	04/19/20
27,167	Hillsborough	36	Female	Unknown		Yes	FL resident	04/19/20
27,168	Hillsborough	30	Male	No		No	FL resident	04/19/20
27,169	Hillsborough	50	Female	No		Yes	FL resident	04/19/20
27,170	Hillsborough	58	Female	No		No	FL resident	04/20/20
27,171	Hillsborough	43	Male	No		Yes	FL resident	04/20/20
27,172	Hillsborough	13	Female	Unknown		No	FL resident	04/20/20
27,173	Hillsborough	80	Male	Unknown		Unknown	FL resident	04/20/20
27,174	Hillsborough	70	Male	Unknown		Yes	FL resident	04/20/20
27,175	Hillsborough	27	Female	No		Yes	FL resident	04/20/20
27,176	Hillsborough	22	Male	No		No	FL resident	04/20/20
27,177	Hillsborough	53	Male	No		No	FL resident	04/20/20
27,178	Hillsborough	27	Male	Unknown		Unknown	FL resident	04/20/20
27,179	Hillsborough	38	Male	No		Yes	FL resident	04/20/20
27,180	Hillsborough	69	Male	No		Yes	FL resident	04/20/20
27,181	Hillsborough	41	Female	No		Yes	FL resident	04/20/20
27,182	Hillsborough	92	Female	Unknown		Yes	FL resident	04/21/20
27,183	Hillsborough	77	Male	No		Yes	FL resident	04/21/20
27,184	Hillsborough	74	Male	Yes	FL; INDIA	Yes	FL resident	04/21/20
27,185	Hillsborough	71	Male	No		Yes	FL resident	04/21/20
27,186	Hillsborough	46	Female	No		Yes	FL resident	04/21/20
27,187	Hillsborough	52	Male	No		Yes	FL resident	04/22/20
27,188	Hillsborough	58	Male	Yes	FL; NC; SC	Yes	FL resident	04/22/20
27,189	Hillsborough	53	Male	Unknown		Unknown	FL resident	04/22/20
27,190	Hillsborough	45	Female	Yes	MI	Yes	FL resident	04/22/20
27,191	Hillsborough	83	Female	No		Yes	FL resident	04/22/20
27,192	Hillsborough	37	Female	No		Unknown	FL resident	04/23/20
27,193	Hillsborough	33	Female	Yes	NY	Unknown	FL resident	04/23/20
27,194	Hillsborough	50	Male	No		Yes	FL resident	04/23/20
27,195	Hillsborough	51	Female	No		Yes	FL resident	04/23/20
27,196	Hillsborough	59	Female	No		Yes	FL resident	04/23/20
27,197	Hillsborough	22	Female	No		Yes	FL resident	04/23/20
27,198	Hillsborough	23	Female	No		Unknown	FL resident	04/23/20
27,199	Hillsborough	49	Female	No		Yes	FL resident	04/23/20
27,200	Hillsborough	41	Female	No		Yes	FL resident	04/23/20
27,201	Hillsborough	24	Female	No		Yes	FL resident	04/23/20
27,202	Hillsborough	31	Female	No		No	FL resident	04/23/20
27,203	Hillsborough	81	Male	No		Yes	FL resident	04/23/20
27,204	Hillsborough	33	Female	No		Yes	FL resident	04/23/20
27,205	Hillsborough	24	Female	No		Yes	FL resident	04/23/20
27,206	Hillsborough	14	Male	No		Yes	FL resident	04/23/20
27,207	Hillsborough	52	Female	No		Yes	FL resident	04/23/20
27,208	Hillsborough	56	Female	No		Yes	FL resident	04/23/20
27,209	Hillsborough	41	Male	No		Yes	FL resident	04/23/20
27,210	Hillsborough	21	Male	No		Unknown	FL resident	04/23/20
27,211	Hillsborough	52	Female	No		Yes	FL resident	04/23/20
27,212	Hillsborough	68	Male	No		Unknown	FL resident	04/23/20
27,213	Hillsborough	73	Male	No		Yes	FL resident	04/23/20
27,214	Hillsborough	65	Female	No		Yes	FL resident	04/23/20
27,215	Hillsborough	38	Male	No		Unknown	FL resident	04/23/20
27,216	Hillsborough	30	Male	No		Yes	FL resident	04/24/20
27,217	Hillsborough	36	Male	No		Yes	FL resident	04/24/20
27,218	Hillsborough	81	Female	No		No	FL resident	04/24/20
27,219	Hillsborough	6	Female	No		Yes	FL resident	04/24/20
27,220	Hillsborough	16	Male	No		Yes	FL resident	04/24/20
27,221	Hillsborough	22	Female	No		Unknown	FL resident	04/24/20
27,222	Hillsborough	38	Male	No		Yes	FL resident	04/24/20
27,223	Hillsborough	46	Male	No		No	FL resident	04/24/20

Coronavirus: line list of cases

Data verified as of May 14, 2020 at 10 AM

Data in this report are provisional and subject to change.

Case	County	Age	Gender	Travel related	Travel detail	Contact with a confirmed case	Jurisdiction	Date case counted
27,224	Hillsborough	67	Male	No		No	FL resident	04/24/20
27,225	Hillsborough	56	Female	No		Yes	FL resident	04/24/20
27,226	Hillsborough	30	Female	No		Yes	FL resident	04/24/20
27,227	Hillsborough	9	Female	No		Yes	FL resident	04/24/20
27,228	Hillsborough	11	Female	No		Yes	FL resident	04/24/20
27,229	Hillsborough	48	Female	Unknown		Yes	FL resident	04/24/20
27,230	Hillsborough	75	Male	Yes	FL; NY	Yes	FL resident	04/24/20
27,231	Hillsborough	32	Male	Unknown		Unknown	FL resident	04/24/20
27,232	Hillsborough	21	Male	No		Yes	FL resident	04/25/20
27,233	Hillsborough	17	Male	Unknown		Unknown	FL resident	04/25/20
27,234	Hillsborough	36	Male	Unknown		Unknown	FL resident	04/25/20
27,235	Hillsborough	57	Male	No		Unknown	FL resident	04/25/20
27,236	Hillsborough	54	Male	No		Yes	FL resident	04/25/20
27,237	Hillsborough	31	Male	No		Yes	FL resident	04/25/20
27,238	Hillsborough	48	Female	No		Yes	FL resident	04/25/20
27,239	Hillsborough	59	Male	No		Yes	FL resident	04/25/20
27,240	Hillsborough	33	Male	No		Yes	FL resident	04/25/20
27,241	Hillsborough	32	Female	No		Yes	FL resident	04/25/20
27,242	Hillsborough	52	Female	No		No	FL resident	04/25/20
27,243	Hillsborough	86	Male	No		Yes	FL resident	04/25/20
27,244	Hillsborough	58	Female	No		Yes	FL resident	04/25/20
27,245	Hillsborough	22	Male	No		Yes	FL resident	04/25/20
27,246	Hillsborough	37	Male	No		Yes	FL resident	04/25/20
27,247	Hillsborough	21	Female	No		Yes	FL resident	04/25/20
27,248	Hillsborough	26	Male	Unknown		Unknown	FL resident	04/26/20
27,249	Hillsborough	38	Male	Unknown		Unknown	FL resident	04/26/20
27,250	Hillsborough	38	Female	No		Yes	FL resident	04/26/20
27,251	Hillsborough	46	Male	No		No	FL resident	04/26/20
27,252	Hillsborough	26	Female	No		Yes	FL resident	04/26/20
27,253	Hillsborough	53	Male	No		Unknown	FL resident	04/26/20
27,254	Hillsborough	28	Male	Yes	CANADA; FL	No	FL resident	04/26/20
27,255	Hillsborough	62	Male	Unknown		Unknown	FL resident	04/26/20
27,256	Hillsborough	61	Female	Unknown		Yes	FL resident	04/26/20
27,257	Hillsborough	52	Female	No		Yes	FL resident	04/26/20
27,258	Hillsborough	40	Male	Unknown		Yes	FL resident	04/26/20
27,259	Hillsborough	33	Male	No		No	FL resident	04/26/20
27,260	Hillsborough	83	Male	No		Unknown	FL resident	04/26/20
27,261	Hillsborough	23	Female	No		No	FL resident	04/27/20
27,262	Hillsborough	27	Male	No		Yes	FL resident	04/27/20
27,263	Hillsborough	39	Female	No		Yes	FL resident	04/27/20
27,264	Hillsborough	62	Male	No		No	FL resident	04/27/20
27,265	Hillsborough	33	Female	No		Yes	FL resident	04/27/20
27,266	Hillsborough	54	Female	No		Unknown	FL resident	04/27/20
27,267	Hillsborough	67	Female	No		Unknown	FL resident	04/27/20
27,268	Hillsborough	23	Male	No		Unknown	FL resident	04/27/20
27,269	Hillsborough	20	Male	Unknown		Unknown	FL resident	04/27/20
27,270	Hillsborough	80	Male	No		No	FL resident	04/27/20
27,271	Hillsborough	69	Female	No		No	FL resident	04/27/20
27,272	Hillsborough	75	Male	No		Yes	FL resident	04/27/20
27,273	Hillsborough	79	Female	No		Unknown	FL resident	04/27/20
27,274	Hillsborough	30	Male	Unknown		Yes	FL resident	04/28/20
27,275	Hillsborough	28	Female	No		No	FL resident	04/28/20
27,276	Hillsborough	46	Female	No		No	FL resident	04/28/20
27,277	Hillsborough	34	Male	Unknown			FL resident	04/28/20
27,278	Hillsborough	63	Female	No		Unknown	FL resident	04/28/20
27,279	Hillsborough	60	Male	Unknown		Unknown	FL resident	04/28/20
27,280	Hillsborough	58	Male	Unknown		No	FL resident	04/28/20
27,281	Hillsborough	72	Female	No		Yes	FL resident	04/28/20
27,282	Hillsborough	55	Male	No		No	FL resident	04/28/20
27,283	Hillsborough	79	Female	No		Unknown	FL resident	04/28/20
27,284	Hillsborough	68	Female	No		Yes	FL resident	04/28/20
27,285	Hillsborough	67	Male	No		Yes	FL resident	04/28/20

Coronavirus: line list of cases

Data verified as of May 14, 2020 at 10 AM

Data in this report are provisional and subject to change.

Case	County	Age	Gender	Travel related	Travel detail	Contact with a confirmed case	Jurisdiction	Date case counted
27,286	Hillsborough	94	Female	No		Unknown	FL resident	04/28/20
27,287	Hillsborough	70	Female	No		Unknown	FL resident	04/28/20
27,288	Hillsborough	65	Female	No		Yes	FL resident	04/28/20
27,289	Hillsborough	82	Male	No		Yes	FL resident	04/28/20
27,290	Hillsborough	55	Male	No		Yes	FL resident	04/28/20
27,291	Hillsborough	61	Female	No		Yes	FL resident	04/28/20
27,292	Hillsborough	89	Male	No		Yes	FL resident	04/28/20
27,293	Hillsborough	88	Male	No		Yes	FL resident	04/28/20
27,294	Hillsborough	47	Female	No		Yes	FL resident	04/28/20
27,295	Hillsborough	60	Female	Unknown		Unknown	FL resident	04/28/20
27,296	Hillsborough	56	Male	No		Yes	FL resident	04/28/20
27,297	Hillsborough	25	Male	No		Yes	FL resident	04/28/20
27,298	Hillsborough	66	Female	No		Unknown	FL resident	04/28/20
27,299	Hillsborough	43	Female	No		Yes	FL resident	04/28/20
27,300	Hillsborough	63	Female	No		Yes	FL resident	04/29/20
27,301	Hillsborough	38	Female	Unknown		Unknown	FL resident	04/29/20
27,302	Hillsborough	94	Female	Unknown			FL resident	04/29/20
27,303	Hillsborough	76	Female	No		Yes	FL resident	04/29/20
27,304	Hillsborough	34	Female	No		Yes	FL resident	04/29/20
27,305	Hillsborough	83	Male	No		Unknown	FL resident	04/29/20
27,306	Hillsborough	48	Male	No		Yes	FL resident	04/29/20
27,307	Hillsborough	88	Male	No		Yes	FL resident	04/29/20
27,308	Hillsborough	16	Female	No		Yes	FL resident	04/29/20
27,309	Hillsborough	83	Male	No		Yes	FL resident	04/29/20
27,310	Hillsborough	38	Male	No		Yes	FL resident	04/29/20
27,311	Hillsborough	64	Female	No		Yes	FL resident	04/29/20
27,312	Hillsborough	54	Male	No		No	FL resident	04/29/20
27,313	Hillsborough	64	Male	No		Unknown	FL resident	04/29/20
27,314	Hillsborough	29	Female	No		Unknown	FL resident	04/29/20
27,315	Hillsborough	38	Male	No		Yes	FL resident	04/29/20
27,316	Hillsborough	60	Female	No		Yes	FL resident	04/29/20
27,317	Hillsborough	40	Male	No		Yes	FL resident	04/29/20
27,318	Hillsborough	73	Male	No		Yes	FL resident	04/29/20
27,319	Hillsborough	21	Male	No		Unknown	FL resident	04/29/20
27,320	Hillsborough	30	Female	No		Yes	FL resident	04/29/20
27,321	Hillsborough	67	Female	No		Yes	FL resident	04/29/20
27,322	Hillsborough	55	Male	No		Yes	FL resident	04/29/20
27,323	Hillsborough	41	Female	No		Yes	FL resident	04/30/20
27,324	Hillsborough	43	Male	No		Yes	FL resident	04/30/20
27,325	Hillsborough	71	Female	No		Yes	FL resident	04/30/20
27,326	Hillsborough	75	Male	No		Yes	FL resident	04/30/20
27,327	Hillsborough	73	Female	No		Yes	FL resident	04/30/20
27,328	Hillsborough	80	Male	No		Yes	FL resident	04/30/20
27,329	Hillsborough	73	Female	No		Yes	FL resident	04/30/20
27,330	Hillsborough	31	Female	No		Yes	FL resident	04/30/20
27,331	Hillsborough	31	Male	No		Yes	FL resident	04/30/20
27,332	Hillsborough	54	Female	No		Yes	FL resident	04/30/20
27,333	Hillsborough	16	Female	No		Yes	FL resident	04/30/20
27,334	Hillsborough	75	Female	No		Yes	FL resident	04/30/20
27,335	Hillsborough	74	Female	Yes	NY	Yes	FL resident	04/30/20
27,336	Hillsborough	34	Male	No		No	FL resident	04/30/20
27,337	Hillsborough	70	Male	Unknown		No	FL resident	04/30/20
27,338	Hillsborough	31	Male	No		No	FL resident	04/30/20
27,339	Hillsborough	44	Male	No		No	FL resident	04/30/20
27,340	Hillsborough	51	Female	No		Unknown	FL resident	04/30/20
27,341	Hillsborough	20	Female	No		Unknown	FL resident	04/30/20
27,342	Hillsborough	28	Female	No		No	FL resident	04/30/20
27,343	Hillsborough	86	Female	No		Yes	FL resident	04/30/20
27,344	Hillsborough	95	Female	No		Yes	FL resident	04/30/20
27,345	Hillsborough	51	Female	Unknown		Unknown	FL resident	04/30/20
27,346	Hillsborough	40	Male	No		Yes	FL resident	04/30/20
27,347	Hillsborough	45	Male	No		Unknown	FL resident	04/30/20

Coronavirus: line list of cases

Data verified as of May 14, 2020 at 10 AM

Data in this report are provisional and subject to change.

Case	County	Age	Gender	Travel related	Travel detail	Contact with a confirmed case	Jurisdiction	Date case counted
27,348	Hillsborough	83	Female	No		Yes	FL resident	04/30/20
27,349	Hillsborough	4	Female	No		Yes	FL resident	04/30/20
27,350	Hillsborough	58	Female	Yes	FL; NJ	Yes	FL resident	04/30/20
27,351	Hillsborough	31	Male	Yes	FL; NJ	Yes	FL resident	04/30/20
27,352	Hillsborough	54	Male	No		No	FL resident	04/30/20
27,353	Hillsborough	23	Female	No		Yes	FL resident	04/30/20
27,354	Hillsborough	67	Female	No		Yes	FL resident	05/01/20
27,355	Hillsborough	8	Female	No		Yes	FL resident	05/01/20
27,356	Hillsborough	50	Female	No		Yes	FL resident	05/01/20
27,357	Hillsborough	41	Male	Yes	NY	Yes	FL resident	05/01/20
27,358	Hillsborough	51	Female	No		No	FL resident	05/01/20
27,359	Hillsborough	59	Male	No		Yes	FL resident	05/01/20
27,360	Hillsborough	34	Female	No		No	FL resident	05/01/20
27,361	Hillsborough	39	Female	No		Yes	FL resident	05/01/20
27,362	Hillsborough	80	Female	No		Yes	FL resident	05/01/20
27,363	Hillsborough	56	Female	No		Unknown	FL resident	05/01/20
27,364	Hillsborough	58	Female	No		Unknown	FL resident	05/01/20
27,365	Hillsborough	61	Female	No		Yes	FL resident	05/01/20
27,366	Hillsborough	27	Female	No		Yes	FL resident	05/01/20
27,367	Hillsborough	54	Female	Unknown		Unknown	FL resident	05/01/20
27,368	Hillsborough	44	Male	No		Yes	FL resident	05/01/20
27,369	Hillsborough	38	Female	No		Yes	FL resident	05/01/20
27,370	Hillsborough	30	Female	No		Unknown	FL resident	05/01/20
27,371	Hillsborough	29	Female	No		Unknown	FL resident	05/01/20
27,372	Hillsborough	57	Male	Unknown		Unknown	FL resident	05/01/20
27,373	Hillsborough	36	Female	No		Yes	FL resident	05/01/20
27,374	Hillsborough	46	Female	No		Yes	FL resident	05/01/20
27,375	Hillsborough	51	Female	No		Yes	FL resident	05/01/20
27,376	Hillsborough	60	Male	No		Yes	FL resident	05/01/20
27,377	Hillsborough	42	Male	No		Yes	FL resident	05/01/20
27,378	Hillsborough	28	Female	No		No	FL resident	05/01/20
27,379	Hillsborough	73	Male	No		Yes	FL resident	05/01/20
27,380	Hillsborough	70	Male	No		Yes	FL resident	05/01/20
27,381	Hillsborough	68	Female	No		Yes	FL resident	05/01/20
27,382	Hillsborough	86	Male	No		Unknown	FL resident	05/01/20
27,383	Hillsborough	60	Male	No			FL resident	05/01/20
27,384	Hillsborough	94	Female	No			FL resident	05/01/20
27,385	Hillsborough	76	Female	No			FL resident	05/01/20
27,386	Hillsborough	69	Male	No			FL resident	05/01/20
27,387	Hillsborough	70	Female	Unknown			FL resident	05/01/20
27,388	Hillsborough	71	Female	Unknown			FL resident	05/01/20
27,389	Hillsborough	66	Male	No		Unknown	FL resident	05/01/20
27,390	Hillsborough	86	Male	No			FL resident	05/01/20
27,391	Hillsborough	64	Male	No			FL resident	05/01/20
27,392	Hillsborough	65	Male	No			FL resident	05/01/20
27,393	Hillsborough	74	Female	No		Yes	FL resident	05/01/20
27,394	Hillsborough	61	Male	No			FL resident	05/01/20
27,395	Hillsborough	76	Male	No			FL resident	05/01/20
27,396	Hillsborough	70	Female	No			FL resident	05/01/20
27,397	Hillsborough	68	Female	Unknown		Yes	FL resident	05/01/20
27,398	Hillsborough	83	Female	Unknown		Yes	FL resident	05/01/20
27,399	Hillsborough	49	Female	No		Yes	FL resident	05/01/20
27,400	Hillsborough	32	Male	No		Yes	FL resident	05/01/20
27,401	Hillsborough	40	Male	Unknown		Yes	FL resident	05/01/20
27,402	Hillsborough	70	Female	Unknown		Unknown	FL resident	05/01/20
27,403	Hillsborough	90	Female	Unknown		Yes	FL resident	05/01/20
27,404	Hillsborough	58	Female	No		Yes	FL resident	05/01/20
27,405	Hillsborough	67	Female	Unknown		Yes	FL resident	05/01/20
27,406	Hillsborough	95	Female	Unknown		Yes	FL resident	05/01/20
27,407	Hillsborough	78	Female	No			FL resident	05/01/20
27,408	Hillsborough	69	Male	Unknown		Yes	FL resident	05/01/20
27,409	Hillsborough	82	Female	Unknown		Yes	FL resident	05/01/20

Coronavirus: line list of cases

Data verified as of May 14, 2020 at 10 AM

Data in this report are provisional and subject to change.

Case	County	Age	Gender	Travel related	Travel detail	Contact with a confirmed case	Jurisdiction	Date case counted
27,410	Hillsborough	88	Female	Unknown		Yes	FL resident	05/01/20
27,411	Hillsborough	76	Female	Unknown			FL resident	05/01/20
27,412	Hillsborough	30	Female	Unknown		No	FL resident	05/01/20
27,413	Hillsborough	84	Male	No		Yes	FL resident	05/01/20
27,414	Hillsborough	36	Male	No		Unknown	FL resident	05/01/20
27,415	Hillsborough	37	Male	Yes	FL; NY	Unknown	FL resident	05/01/20
27,416	Hillsborough	58	Male	No		Yes	FL resident	05/01/20
27,417	Hillsborough	77	Female	No		Yes	FL resident	05/01/20
27,418	Hillsborough	68	Female	No			FL resident	05/01/20
27,419	Hillsborough	76	Female	No			FL resident	05/01/20
27,420	Hillsborough	67	Male	No		Yes	FL resident	05/01/20
27,421	Hillsborough	76	Male	No		Unknown	FL resident	05/01/20
27,422	Hillsborough	68	Female	No			FL resident	05/01/20
27,423	Hillsborough	76	Female	No		Yes	FL resident	05/01/20
27,424	Hillsborough	75	Male	No		Yes	FL resident	05/01/20
27,425	Hillsborough	66	Male	No			FL resident	05/01/20
27,426	Hillsborough	73	Female	No			FL resident	05/01/20
27,427	Hillsborough	33	Male	No		Unknown	FL resident	05/01/20
27,428	Hillsborough	49	Female	Yes	NY	No	FL resident	05/01/20
27,429	Hillsborough	55	Female	No		Unknown	FL resident	05/02/20
27,430	Hillsborough	78	Male	No			FL resident	05/02/20
27,431	Hillsborough	60	Female	No		Unknown	FL resident	05/02/20
27,432	Hillsborough	84	Female	No			FL resident	05/02/20
27,433	Hillsborough	88	Female	No			FL resident	05/02/20
27,434	Hillsborough	37	Female	No		Unknown	FL resident	05/02/20
27,435	Hillsborough	51	Female	Unknown		Unknown	FL resident	05/02/20
27,436	Hillsborough	49	Female	No		No	FL resident	05/02/20
27,437	Hillsborough	61	Female	No			FL resident	05/02/20
27,438	Hillsborough	44	Male	No		Unknown	FL resident	05/02/20
27,439	Hillsborough	28	Female	Unknown		Unknown	FL resident	05/02/20
27,440	Hillsborough	78	Female	No		Yes	FL resident	05/02/20
27,441	Hillsborough	84	Male	No			FL resident	05/02/20
27,442	Hillsborough	33	Female	No		Yes	FL resident	05/02/20
27,443	Hillsborough	66	Female	No		Yes	FL resident	05/02/20
27,444	Hillsborough	46	Male	No		Yes	FL resident	05/02/20
27,445	Hillsborough	24	Male	Unknown		Yes	FL resident	05/02/20
27,446	Hillsborough	25	Male	No		Unknown	FL resident	05/02/20
27,447	Hillsborough	59	Female	Unknown		Unknown	FL resident	05/02/20
27,448	Hillsborough	30	Female	No		Yes	FL resident	05/02/20
27,449	Hillsborough	48	Female	No		Unknown	FL resident	05/02/20
27,450	Hillsborough	82	Female	No		Yes	FL resident	05/02/20
27,451	Hillsborough	33	Male	No		No	FL resident	05/02/20
27,452	Hillsborough	52	Female	No		No	FL resident	05/02/20
27,453	Hillsborough	46	Male	Unknown		Yes	FL resident	05/02/20
27,454	Hillsborough	49	Male	No		Yes	FL resident	05/02/20
27,455	Hillsborough	93	Female	No		No	FL resident	05/02/20
27,456	Hillsborough	88	Male	No		Yes	FL resident	05/02/20
27,457	Hillsborough	92	Female	No		Yes	FL resident	05/02/20
27,458	Hillsborough	82	Female	No		Yes	FL resident	05/02/20
27,459	Hillsborough	70	Female	No		Yes	FL resident	05/02/20
27,460	Hillsborough	61	Female	No		Yes	FL resident	05/02/20
27,461	Hillsborough	57	Female	No		Unknown	FL resident	05/02/20
27,462	Hillsborough	30	Female	No		Unknown	FL resident	05/02/20
27,463	Hillsborough	60	Male	No		No	FL resident	05/02/20
27,464	Hillsborough	48	Male	No		Yes	FL resident	05/02/20
27,465	Hillsborough	57	Female	No		Yes	FL resident	05/02/20
27,466	Hillsborough	2	Male	No		Unknown	FL resident	05/03/20
27,467	Hillsborough	30	Female	No		Yes	FL resident	05/03/20
27,468	Hillsborough	42	Male	No		Yes	FL resident	05/03/20
27,469	Hillsborough	35	Male	No		No	FL resident	05/03/20
27,470	Hillsborough	1	Female	No		Yes	FL resident	05/03/20
27,471	Hillsborough	34	Male	No		No	FL resident	05/03/20

Coronavirus: line list of cases

Data verified as of May 14, 2020 at 10 AM

Data in this report are provisional and subject to change.

Case	County	Age	Gender	Travel related	Travel detail	Contact with a confirmed case	Jurisdiction	Date case counted
27,472	Hillsborough	91	Female	No		Unknown	FL resident	05/03/20
27,473	Hillsborough	82	Female	No		No	FL resident	05/03/20
27,474	Hillsborough	19	Female	No		Yes	FL resident	05/03/20
27,475	Hillsborough	9	Female	No		No	FL resident	05/03/20
27,476	Hillsborough	45	Male	No		Yes	FL resident	05/03/20
27,477	Hillsborough	59	Male	No		No	FL resident	05/03/20
27,478	Hillsborough	59	Female	Yes	CO	Yes	FL resident	05/03/20
27,479	Hillsborough	71	Male	No		Unknown	FL resident	05/03/20
27,480	Hillsborough	79	Male	No		Unknown	FL resident	05/03/20
27,481	Hillsborough	40	Male	No		No	FL resident	05/03/20
27,482	Hillsborough	31	Male	Yes	FL; NY	No	FL resident	05/03/20
27,483	Hillsborough	88	Female	No		Yes	FL resident	05/03/20
27,484	Hillsborough	79	Male	No		Yes	FL resident	05/03/20
27,485	Hillsborough	83	Male	No		Yes	FL resident	05/03/20
27,486	Hillsborough	78	Male	No		Yes	FL resident	05/03/20
27,487	Hillsborough	75	Female	No		Yes	FL resident	05/03/20
27,488	Hillsborough	63	Male	No		Unknown	FL resident	05/03/20
27,489	Hillsborough	68	Female	No		Yes	FL resident	05/03/20
27,490	Hillsborough	49	Female	No		Unknown	FL resident	05/03/20
27,491	Hillsborough	91	Female	No		Unknown	FL resident	05/03/20
27,492	Hillsborough	63	Female	No		Yes	FL resident	05/03/20
27,493	Hillsborough	64	Female	No		Yes	FL resident	05/03/20
27,494	Hillsborough	68	Female	No		Yes	FL resident	05/03/20
27,495	Hillsborough	39	Male	No		Unknown	FL resident	05/03/20
27,496	Hillsborough	76	Female	Unknown		Unknown	FL resident	05/04/20
27,497	Hillsborough	60	Male	No		No	FL resident	05/04/20
27,498	Hillsborough	84	Male	No		Yes	FL resident	05/04/20
27,499	Hillsborough	60	Male	No		Unknown	FL resident	05/04/20
27,500	Hillsborough	56	Female	No		Yes	FL resident	05/04/20
27,501	Hillsborough	55	Female	No		Unknown	FL resident	05/04/20
27,502	Hillsborough	29	Male	No		Yes	FL resident	05/04/20
27,503	Hillsborough	83	Female	No		Yes	FL resident	05/04/20
27,504	Hillsborough	84	Male	No		No	FL resident	05/04/20
27,505	Hillsborough	85	Female	No		Yes	FL resident	05/04/20
27,506	Hillsborough	64	Female	No		Unknown	FL resident	05/04/20
27,507	Hillsborough	58	Female	No		Unknown	FL resident	05/04/20
27,508	Hillsborough	67	Female	No		Yes	FL resident	05/04/20
27,509	Hillsborough	87	Male	No		Yes	FL resident	05/04/20
27,510	Hillsborough	80	Female	No			FL resident	05/04/20
27,511	Hillsborough	73	Female	No		Yes	FL resident	05/04/20
27,512	Hillsborough	96	Female	No		Yes	FL resident	05/04/20
27,513	Hillsborough	44	Male	Unknown		Unknown	FL resident	05/04/20
27,514	Hillsborough	22	Male	No		No	FL resident	05/04/20
27,515	Hillsborough	32	Male	No		Yes	FL resident	05/05/20
27,516	Hillsborough	31	Female	Unknown		Unknown	FL resident	05/05/20
27,517	Hillsborough	77	Female	Unknown		Unknown	FL resident	05/05/20
27,518	Hillsborough	56	Female	No		No	FL resident	05/05/20
27,519	Hillsborough	57	Female	No		Yes	FL resident	05/05/20
27,520	Hillsborough	90	Female	No		Unknown	FL resident	05/05/20
27,521	Hillsborough	27	Male	No		No	FL resident	05/05/20
27,522	Hillsborough	83	Male	Unknown		Unknown	FL resident	05/05/20
27,523	Hillsborough	89	Male	No		Unknown	FL resident	05/05/20
27,524	Hillsborough	30	Female	No		Yes	FL resident	05/05/20
27,525	Hillsborough	40	Male	No		Unknown	FL resident	05/05/20
27,526	Hillsborough	64	Male	No		Yes	FL resident	05/05/20
27,527	Hillsborough	77	Female	No		Yes	FL resident	05/05/20
27,528	Hillsborough	38	Female	No		Yes	FL resident	05/06/20
27,529	Hillsborough	37	Male	No		Unknown	FL resident	05/06/20
27,530	Hillsborough	62	Female	No			FL resident	05/06/20
27,531	Hillsborough	29	Male	Yes	FL; NY	Yes	FL resident	05/06/20
27,532	Hillsborough	44	Female	No			FL resident	05/06/20
27,533	Hillsborough	27	Female	No		No	FL resident	05/06/20

Coronavirus: line list of cases

Data verified as of May 14, 2020 at 10 AM

Data in this report are provisional and subject to change.

Case	County	Age	Gender	Travel related	Travel detail	Contact with a confirmed case	Jurisdiction	Date case counted
27,534	Hillsborough	71	Male	No		Unknown	FL resident	05/06/20
27,535	Hillsborough	45	Male	No		No	FL resident	05/06/20
27,536	Hillsborough	18	Female	No		No	FL resident	05/06/20
27,537	Hillsborough	104	Female	No		Yes	FL resident	05/06/20
27,538	Hillsborough	89	Female	No		Yes	FL resident	05/06/20
27,539	Hillsborough	86	Female	No		Yes	FL resident	05/06/20
27,540	Hillsborough	88	Male	No		Yes	FL resident	05/06/20
27,541	Hillsborough	82	Female	No		Yes	FL resident	05/06/20
27,542	Hillsborough	39	Male	No			FL resident	05/06/20
27,543	Hillsborough	31	Male	No			FL resident	05/06/20
27,544	Hillsborough	31	Male	No			FL resident	05/06/20
27,545	Hillsborough	31	Male	No			FL resident	05/06/20
27,546	Hillsborough	31	Male	No			FL resident	05/06/20
27,547	Hillsborough	79	Female	Unknown			FL resident	05/06/20
27,548	Hillsborough	30	Female	Unknown		Unknown	FL resident	05/07/20
27,549	Hillsborough	79	Female	No		Unknown	FL resident	05/07/20
27,550	Hillsborough	27	Male	No			FL resident	05/07/20
27,551	Hillsborough	32	Male	No			FL resident	05/07/20
27,552	Hillsborough	35	Male	No			FL resident	05/07/20
27,553	Hillsborough	37	Male	No			FL resident	05/07/20
27,554	Hillsborough	62	Male	No			FL resident	05/07/20
27,555	Hillsborough	56	Male	No		Yes	FL resident	05/07/20
27,556	Hillsborough	31	Female	No		Yes	FL resident	05/07/20
27,557	Hillsborough	34	Male	No		Yes	FL resident	05/07/20
27,558	Hillsborough	87	Female	Unknown		Unknown	FL resident	05/07/20
27,559	Hillsborough	51	Female	Unknown		Yes	FL resident	05/07/20
27,560	Hillsborough	68	Female	Unknown			FL resident	05/07/20
27,561	Hillsborough	20	Male	No		No	FL resident	05/07/20
27,562	Hillsborough	30	Female	Unknown		Unknown	FL resident	05/07/20
27,563	Hillsborough	46	Female	No		No	FL resident	05/07/20
27,564	Hillsborough	50	Male	No		Unknown	FL resident	05/07/20
27,565	Hillsborough	28	Female	No		Yes	FL resident	05/07/20
27,566	Hillsborough	64	Male	No		No	FL resident	05/07/20
27,567	Hillsborough	69	Male	No		Yes	FL resident	05/07/20
27,568	Hillsborough	32	Male	No		Yes	FL resident	05/08/20
27,569	Hillsborough	83	Female	No			FL resident	05/08/20
27,570	Hillsborough	89	Female	No			FL resident	05/08/20
27,571	Hillsborough	84	Female	No			FL resident	05/08/20
27,572	Hillsborough	86	Female	No		Yes	FL resident	05/08/20
27,573	Hillsborough	33	Female	No		Yes	FL resident	05/08/20
27,574	Hillsborough	65	Female	No			FL resident	05/08/20
27,575	Hillsborough	80	Female	Unknown		Unknown	FL resident	05/08/20
27,576	Hillsborough	66	Male	No		Yes	FL resident	05/08/20
27,577	Hillsborough	24	Male	No		Unknown	FL resident	05/08/20
27,578	Hillsborough	37	Male	No		Unknown	FL resident	05/08/20
27,579	Hillsborough	87	Female	No			FL resident	05/08/20
27,580	Hillsborough	31	Female	No		Yes	FL resident	05/08/20
27,581	Hillsborough	27	Female	No		Unknown	FL resident	05/08/20
27,582	Hillsborough	72	Female	Unknown		Unknown	FL resident	05/08/20
27,583	Hillsborough	75	Male	No			FL resident	05/08/20
27,584	Hillsborough	48	Male	Unknown		Unknown	FL resident	05/08/20
27,585	Hillsborough	47	Female	No		Yes	FL resident	05/08/20
27,586	Hillsborough	58	Female	Unknown		Unknown	FL resident	05/08/20
27,587	Hillsborough	70	Male	No			FL resident	05/08/20
27,588	Hillsborough	72	Female	Unknown			FL resident	05/09/20
27,589	Hillsborough	86	Female	No			FL resident	05/09/20
27,590	Hillsborough	45	Male	No		Yes	FL resident	05/09/20
27,591	Hillsborough	58	Female	Unknown		No	FL resident	05/09/20
27,592	Hillsborough	39	Female	No		No	FL resident	05/09/20
27,593	Hillsborough	67	Female	No			FL resident	05/09/20
27,594	Hillsborough	54	Female	No		Yes	FL resident	05/09/20
27,595	Hillsborough	1	Female	No		Yes	FL resident	05/09/20

Coronavirus: line list of cases

Data verified as of May 14, 2020 at 10 AM

Data in this report are provisional and subject to change.

Case	County	Age	Gender	Travel related	Travel detail	Contact with a confirmed case	Jurisdiction	Date case counted
27,596	Hillsborough	85	Male	No		Unknown	FL resident	05/09/20
27,597	Hillsborough	26	Female	No		Unknown	FL resident	05/09/20
27,598	Hillsborough	56	Female	No		Yes	FL resident	05/09/20
27,599	Hillsborough	88	Male	No		Unknown	FL resident	05/09/20
27,600	Hillsborough	76	Male	No		No	FL resident	05/09/20
27,601	Hillsborough	55	Female	Unknown		Unknown	FL resident	05/09/20
27,602	Hillsborough	26	Female	No		Unknown	FL resident	05/09/20
27,603	Hillsborough	31	Female	No		Yes	FL resident	05/09/20
27,604	Hillsborough	48	Male	No		No	FL resident	05/09/20
27,605	Hillsborough	80	Female	No			FL resident	05/09/20
27,606	Hillsborough	80	Female	No			FL resident	05/09/20
27,607	Hillsborough	77	Male	No			FL resident	05/09/20
27,608	Hillsborough	77	Female	No			FL resident	05/09/20
27,609	Hillsborough	94	Female	No			FL resident	05/09/20
27,610	Hillsborough	71	Male	No			FL resident	05/09/20
27,611	Hillsborough	74	Male	No			FL resident	05/09/20
27,612	Hillsborough	82	Female	No			FL resident	05/09/20
27,613	Hillsborough	44	Female	Unknown		Yes	FL resident	05/09/20
27,614	Hillsborough	79	Female	No		Unknown	FL resident	05/09/20
27,615	Hillsborough	51	Female	No		Unknown	FL resident	05/09/20
27,616	Hillsborough	64	Male	No			FL resident	05/09/20
27,617	Hillsborough	39	Female	No		Yes	FL resident	05/10/20
27,618	Hillsborough	31	Male	Yes	FL; GA	Yes	FL resident	05/10/20
27,619	Hillsborough	67	Male	No		Unknown	FL resident	05/10/20
27,620	Hillsborough	53	Female	Unknown		Unknown	FL resident	05/10/20
27,621	Hillsborough	59	Female	Unknown		Unknown	FL resident	05/10/20
27,622	Hillsborough	45	Female	Unknown			FL resident	05/10/20
27,623	Hillsborough	39	Female	Unknown		Unknown	FL resident	05/10/20
27,624	Hillsborough	87	Male	No		Yes	FL resident	05/10/20
27,625	Hillsborough	75	Male	No		Yes	FL resident	05/10/20
27,626	Hillsborough	32	Female	Unknown		Unknown	FL resident	05/10/20
27,627	Hillsborough	87	Female	No		Unknown	FL resident	05/10/20
27,628	Hillsborough	46	Female	No		No	FL resident	05/10/20
27,629	Hillsborough	69	Male	No		Yes	FL resident	05/10/20
27,630	Hillsborough	56	Male	No		No	FL resident	05/10/20
27,631	Hillsborough	49	Female	Unknown		Yes	FL resident	05/10/20
27,632	Hillsborough	55	Female	No		Yes	FL resident	05/10/20
27,633	Hillsborough	47	Female	No		Yes	FL resident	05/10/20
27,634	Hillsborough	39	Female	No		No	FL resident	05/10/20
27,635	Hillsborough	60	Female	No		Yes	FL resident	05/10/20
27,636	Hillsborough	69	Male	No		No	FL resident	05/10/20
27,637	Hillsborough	21	Female	Yes	IL	Unknown	FL resident	05/10/20
27,638	Hillsborough	88	Male	Unknown		Unknown	FL resident	05/11/20
27,639	Hillsborough	48	Female	No		No	FL resident	05/11/20
27,640	Hillsborough	93	Female	Unknown		No	FL resident	05/11/20
27,641	Hillsborough	68	Female	Unknown		Unknown	FL resident	05/11/20
27,642	Hillsborough	26	Female	No		Yes	FL resident	05/11/20
27,643	Hillsborough	41	Male	No		Yes	FL resident	05/11/20
27,644	Hillsborough	44	Female	No		No	FL resident	05/11/20
27,645	Hillsborough	73	Male	No		Unknown	FL resident	05/11/20
27,646	Hillsborough	70	Male	No		Unknown	FL resident	05/11/20
27,647	Hillsborough	86	Female	No		Unknown	FL resident	05/11/20
27,648	Hillsborough	20	Female	No		Yes	FL resident	05/11/20
27,649	Hillsborough	58	Female	Unknown		No	FL resident	05/11/20
27,650	Hillsborough	62	Male	Unknown		Unknown	FL resident	05/11/20
27,651	Hillsborough	33	Female	Yes	AL; CA; CO; FL; LA; MS; NM; TN	Unknown	FL resident	05/11/20
27,652	Hillsborough	19	Female	No		Yes	FL resident	05/11/20
27,653	Hillsborough	82	Female	No		Yes	FL resident	05/11/20
27,654	Hillsborough	78	Female	No		Yes	FL resident	05/11/20
27,655	Hillsborough	53	Male	Unknown		Yes	FL resident	05/11/20
27,656	Hillsborough	56	Male	Unknown		Unknown	FL resident	05/11/20
27,657	Hillsborough	12	Male	No		Yes	FL resident	05/11/20

Coronavirus: line list of cases

Data verified as of May 14, 2020 at 10 AM

Data in this report are provisional and subject to change.

Case	County	Age	Gender	Travel related	Travel detail	Contact with a confirmed case	Jurisdiction	Date case counted
27,658	Hillsborough	53	Male	No		No	FL resident	05/11/20
27,659	Hillsborough	37	Female	Yes	FL; GEORGIA	Yes	FL resident	05/11/20
27,660	Hillsborough	16	Male	Unknown			FL resident	05/11/20
27,661	Hillsborough	33	Male	No		Unknown	FL resident	05/11/20
27,662	Hillsborough	49	Male	No		Unknown	FL resident	05/11/20
27,663	Hillsborough	28	Male	Unknown		Yes	FL resident	05/11/20
27,664	Hillsborough	21	Female	Unknown		No	FL resident	05/11/20
27,665	Hillsborough	44	Female	Unknown		Unknown	FL resident	05/11/20
27,666	Hillsborough	22	Female	Unknown		Unknown	FL resident	05/12/20
27,667	Hillsborough	45	Male	Unknown		Unknown	FL resident	05/12/20
27,668	Hillsborough	46	Male	Unknown		Unknown	FL resident	05/12/20
27,669	Hillsborough	37	Female	Unknown		Unknown	FL resident	05/12/20
27,670	Hillsborough	50	Female	No		Unknown	FL resident	05/12/20
27,671	Hillsborough	14	Male	No		Yes	FL resident	05/12/20
27,672	Hillsborough	55	Female	No		Unknown	FL resident	05/12/20
27,673	Hillsborough	91	Female	No		Unknown	FL resident	05/12/20
27,674	Hillsborough	73	Female	Unknown			FL resident	05/12/20
27,675	Hillsborough	55	Male	No		Yes	FL resident	05/12/20
27,676	Hillsborough	35	Male	No		Yes	FL resident	05/12/20
27,677	Hillsborough	66	Male	No		Unknown	FL resident	05/12/20
27,678	Hillsborough	88	Female	No			FL resident	05/12/20
27,679	Hillsborough	73	Female	Unknown			FL resident	05/12/20
27,680	Hillsborough	67	Female	No		Unknown	FL resident	05/12/20
27,681	Hillsborough	2	Male	No		No	FL resident	05/12/20
27,682	Hillsborough	24	Female	No		Yes	FL resident	05/12/20
27,683	Hillsborough	31	Female	Unknown		Unknown	FL resident	05/13/20
27,684	Hillsborough	68	Male	No		No	FL resident	05/13/20
27,685	Hillsborough	53	Female	Unknown		Unknown	FL resident	05/13/20
27,686	Hillsborough	67	Female	Unknown		Unknown	FL resident	05/13/20
27,687	Hillsborough	62	Female	Unknown			FL resident	05/13/20
27,688	Hillsborough	41	Female	Unknown		Unknown	FL resident	05/13/20
27,689	Hillsborough	60	Male	Unknown			FL resident	05/13/20
27,690	Hillsborough	50	Male	Unknown			FL resident	05/13/20
27,691	Hillsborough	76	Male	Unknown			FL resident	05/13/20
27,692	Hillsborough	77	Female	No			FL resident	05/13/20
27,693	Hillsborough	80	Male	Unknown			FL resident	05/13/20
27,694	Hillsborough	79	Male	Unknown			FL resident	05/13/20
27,695	Hillsborough	65	Male	No		No	FL resident	05/13/20
27,696	Hillsborough	38	Female	No			FL resident	05/13/20
27,697	Hillsborough	51	Female	No			FL resident	05/13/20
27,698	Hillsborough	40	Male	Unknown			FL resident	05/13/20
27,699	Hillsborough	72	Male	Unknown			FL resident	05/13/20
27,700	Hillsborough	90	Female	Unknown			FL resident	05/13/20
27,701	Hillsborough	60	Female	Unknown			FL resident	05/13/20
27,702	Hillsborough	33	Female	No		Yes	FL resident	05/13/20
27,703	Hillsborough	61	Male	Unknown			FL resident	05/13/20
27,704	Hillsborough	52	Female	No			FL resident	05/13/20
27,705	Hillsborough	66	Female	Unknown			FL resident	05/13/20
27,706	Hillsborough	27	Male	No		Yes	FL resident	05/13/20
27,707	Hillsborough	40	Female	No			FL resident	05/13/20
27,708	Hillsborough	96	Female	Unknown			FL resident	05/13/20
27,709	Hillsborough	56	Female	Unknown			FL resident	05/13/20
27,710	Hillsborough	53	Female	No			FL resident	05/13/20
27,711	Hillsborough	80	Male	Unknown			FL resident	05/13/20
27,712	Hillsborough	44	Male	Unknown			FL resident	05/13/20
27,713	Hillsborough	64	Female	Unknown			FL resident	05/13/20
27,714	Hillsborough	52	Female	Unknown			FL resident	05/13/20
27,715	Hillsborough	24	Female	No		No	FL resident	05/13/20
27,716	Hillsborough	52	Female	Unknown			FL resident	05/13/20
27,717	Hillsborough	80	Male	Unknown			FL resident	05/13/20
27,718	Hillsborough	67	Female	No			FL resident	05/13/20
27,719	Hillsborough	64	Female	Unknown			FL resident	05/13/20

Coronavirus: line list of cases

Data verified as of May 14, 2020 at 10 AM

Data in this report are provisional and subject to change.

Case	County	Age	Gender	Travel related	Travel detail	Contact with a confirmed case	Jurisdiction	Date case counted
27,720	Hillsborough	59	Female	Unknown			FL resident	05/13/20
27,721	Hillsborough	41	Female	Unknown			FL resident	05/13/20
27,722	Hillsborough	53	Female	Unknown			FL resident	05/14/20
27,723	Hillsborough	30	Female	Unknown			FL resident	05/14/20
27,724	Hillsborough	46	Female	Unknown			FL resident	05/14/20
27,725	Hillsborough	59	Female	Unknown			FL resident	05/14/20
27,726	Hillsborough	22	Female	Yes	ITALY	Yes	Non-FL resident	03/03/20
27,727	Hillsborough	28	Male	Unknown		Unknown	Non-FL resident	03/17/20
27,728	Hillsborough	61	Male	Yes	GA	Unknown	Non-FL resident	03/21/20
27,729	Hillsborough	20	Female	No		Yes	Non-FL resident	03/21/20
27,730	Hillsborough	50	Female	Yes	NY	Unknown	Non-FL resident	03/22/20
27,731	Hillsborough	38	Female	Yes	IL	Unknown	Non-FL resident	03/23/20
27,732	Hillsborough	53	Male	Yes	FL; GA; SC; VA	Unknown	Non-FL resident	03/26/20
27,733	Hillsborough	42	Male	Unknown		Unknown	Non-FL resident	03/29/20
27,734	Hillsborough	90	Male	No		Yes	Non-FL resident	03/31/20
27,735	Hillsborough	38	Male	Unknown		Unknown	Non-FL resident	03/31/20
27,736	Hillsborough	50	Male	Yes	FL; IL	No	Non-FL resident	04/01/20
27,737	Hillsborough	39	Female	Unknown		Yes	Non-FL resident	04/01/20
27,738	Hillsborough	21	Male	Yes	UNITED KINGDOM	No	Non-FL resident	04/02/20
27,739	Hillsborough	42	Male	Unknown		No	Non-FL resident	04/04/20
27,740	Hillsborough	48	Male	Yes	CA	No	Non-FL resident	04/04/20
27,741	Hillsborough	12	Female	Yes	GA	Yes	Non-FL resident	04/05/20
27,742	Hillsborough	60	Female	Yes	GA	Yes	Non-FL resident	04/05/20
27,743	Hillsborough	76	Male	Unknown		Unknown	Non-FL resident	04/06/20
27,744	Hillsborough	30	Male	Yes	CARIBBEAN	Unknown	Non-FL resident	04/08/20
27,745	Hillsborough	42	Male	Yes	IL	Unknown	Non-FL resident	04/10/20
27,746	Hillsborough	92	Male	Unknown		Yes	Non-FL resident	04/10/20
27,747	Hillsborough	89	Female	Unknown		Yes	Non-FL resident	04/10/20
27,748	Hillsborough	55	Female	Unknown		Unknown	Non-FL resident	04/13/20
27,749	Hillsborough	41	Female	Unknown		Unknown	Non-FL resident	04/13/20
27,750	Hillsborough	59	Female	Unknown		Unknown	Non-FL resident	04/13/20
27,751	Hillsborough	23	Female	Unknown		Unknown	Non-FL resident	04/13/20
27,752	Hillsborough	78	Female	Unknown		Unknown	Non-FL resident	04/13/20
27,753	Hillsborough	48	Female	Unknown		Unknown	Non-FL resident	04/13/20
27,754	Hillsborough	70	Male	Unknown		Unknown	Non-FL resident	04/13/20
27,755	Hillsborough	40	Female	Unknown		Unknown	Non-FL resident	04/13/20
27,756	Hillsborough	49	Male	Unknown		Unknown	Non-FL resident	04/13/20
27,757	Hillsborough	43	Female	Unknown		Unknown	Non-FL resident	04/13/20
27,758	Hillsborough	51	Female	Unknown		Unknown	Non-FL resident	04/13/20
27,759	Hillsborough	59	Male	Unknown		Unknown	Non-FL resident	04/13/20
27,760	Hillsborough	57	Female	Unknown		Unknown	Non-FL resident	04/13/20
27,761	Hillsborough	43	Female	Unknown		Unknown	Non-FL resident	04/13/20
27,762	Hillsborough	52	Female	Unknown		Unknown	Non-FL resident	04/13/20
27,763	Hillsborough	51	Male	Unknown		Unknown	Non-FL resident	04/13/20
27,764	Hillsborough	39	Female	Unknown		Unknown	Non-FL resident	04/13/20
27,765	Hillsborough	41	Male	Yes	CT	Yes	Non-FL resident	04/13/20
27,766	Hillsborough	51	Female	Unknown		Yes	Non-FL resident	04/14/20
27,767	Hillsborough	78	Male	Unknown		Yes	Non-FL resident	04/15/20
27,768	Hillsborough	89	Female	Unknown		Unknown	Non-FL resident	04/16/20
27,769	Hillsborough	93	Female	Unknown		Unknown	Non-FL resident	04/21/20
27,770	Hillsborough	53	Male	Unknown			Non-FL resident	04/22/20
27,771	Hillsborough	40	Female	Yes	NE	Unknown	Non-FL resident	04/24/20
27,772	Hillsborough	53	Male	Yes	NY	Yes	Non-FL resident	04/24/20
27,773	Hillsborough	69	Female	Yes	NY		Non-FL resident	04/25/20
27,774	Hillsborough	36	Male	No		No	Non-FL resident	04/29/20
27,775	Hillsborough	54	Male	Yes	CO	Yes	Non-FL resident	05/02/20
27,776	Hillsborough	29	Male	Unknown		Unknown	Non-FL resident	05/05/20
27,777	Hillsborough	43	Female	Unknown		Unknown	Non-FL resident	05/05/20
27,778	Hillsborough	47	Female	Unknown		Unknown	Non-FL resident	05/11/20
27,779	Hillsborough	30	Male	Unknown			Non-FL resident	05/12/20
27,780	Holmes	27	Male	Yes	AL	Unknown	FL resident	03/30/20
27,781	Holmes	39	Male	No		Unknown	FL resident	04/06/20

Coronavirus: line list of cases

Data verified as of May 14, 2020 at 10 AM

Data in this report are provisional and subject to change.

Case	County	Age	Gender	Travel related	Travel detail	Contact with a confirmed case	Jurisdiction	Date case counted
27,782	Holmes	73	Male	No		Yes	FL resident	04/13/20
27,783	Holmes	45	Female	No		Yes	FL resident	04/13/20
27,784	Holmes	44	Male	No		Yes	FL resident	04/16/20
27,785	Holmes	48	Male	No		Unknown	FL resident	04/18/20
27,786	Holmes	63	Female	No		Yes	FL resident	04/20/20
27,787	Holmes	32	Female	No		Unknown	FL resident	04/20/20
27,788	Holmes	40	Female	No		Yes	FL resident	04/23/20
27,789	Holmes	1	Male	No		No	FL resident	04/29/20
27,790	Indian River	77	Female	Yes	FL; MO	No	FL resident	03/19/20
27,791	Indian River	69	Male	Yes	EGYPT; GERMANY	No	FL resident	03/20/20
27,792	Indian River	84	Female	No		No	FL resident	03/20/20
27,793	Indian River	30	Female	Yes	PORTUGAL; SPAIN; UNITED KINGDOM	No	FL resident	03/21/20
27,794	Indian River	54	Male	No		No	FL resident	03/21/20
27,795	Indian River	81	Female	No		No	FL resident	03/22/20
27,796	Indian River	58	Female	Yes	IRELAND	No	FL resident	03/22/20
27,797	Indian River	56	Male	Yes	CO	Yes	FL resident	03/23/20
27,798	Indian River	49	Male	No		No	FL resident	03/23/20
27,799	Indian River	68	Female	No		No	FL resident	03/24/20
27,800	Indian River	61	Female	Yes	LA	No	FL resident	03/24/20
27,801	Indian River	69	Male	Yes	CO; NY	No	FL resident	03/26/20
27,802	Indian River	70	Female	No		Yes	FL resident	03/28/20
27,803	Indian River	40	Male	No		Yes	FL resident	03/29/20
27,804	Indian River	67	Male	No		No	FL resident	03/29/20
27,805	Indian River	61	Male	Yes	ID	No	FL resident	03/30/20
27,806	Indian River	33	Male	No		No	FL resident	03/30/20
27,807	Indian River	65	Male	Yes	NY	No	FL resident	03/30/20
27,808	Indian River	48	Male	No		Yes	FL resident	03/30/20
27,809	Indian River	50	Male	Yes	FL; OK	No	FL resident	03/30/20
27,810	Indian River	51	Female	No		No	FL resident	03/31/20
27,811	Indian River	8	Male	Yes	ID	Yes	FL resident	03/31/20
27,812	Indian River	30	Female	Yes	ID	Yes	FL resident	03/31/20
27,813	Indian River	21	Male	No		No	FL resident	03/31/20
27,814	Indian River	70	Male	Yes	NJ	No	FL resident	03/31/20
27,815	Indian River	48	Female	No		Yes	FL resident	03/31/20
27,816	Indian River	73	Male	No		No	FL resident	03/31/20
27,817	Indian River	48	Female	Yes	FL; MO	No	FL resident	04/01/20
27,818	Indian River	46	Male	No		No	FL resident	04/01/20
27,819	Indian River	64	Male	No		No	FL resident	04/01/20
27,820	Indian River	57	Male	Yes	FL; IN	Yes	FL resident	04/01/20
27,821	Indian River	65	Male	Yes	NJ; PA	No	FL resident	04/01/20
27,822	Indian River	21	Female	Yes	FL; TX	Yes	FL resident	04/02/20
27,823	Indian River	60	Male	No		No	FL resident	04/02/20
27,824	Indian River	47	Male	No		Yes	FL resident	04/02/20
27,825	Indian River	68	Male	Yes	NJ; NY	No	FL resident	04/02/20
27,826	Indian River	62	Female	No		No	FL resident	04/02/20
27,827	Indian River	88	Female	No		No	FL resident	04/02/20
27,828	Indian River	81	Male	No		No	FL resident	04/03/20
27,829	Indian River	78	Male	No		Yes	FL resident	04/03/20
27,830	Indian River	40	Female	No		Yes	FL resident	04/03/20
27,831	Indian River	62	Female	Yes	CA; COLOMBIA; U.S. VIRGIN ISLANDS	No	FL resident	04/03/20
27,832	Indian River	78	Male	No		Yes	FL resident	04/04/20
27,833	Indian River	47	Male	Yes	NY	No	FL resident	04/04/20
27,834	Indian River	64	Male	Yes	BRAZIL; FL; NC; NJ	No	FL resident	04/04/20
27,835	Indian River	94	Female	No		No	FL resident	04/05/20
27,836	Indian River	55	Female	No		Yes	FL resident	04/05/20
27,837	Indian River	66	Male	Yes	NY	Yes	FL resident	04/05/20
27,838	Indian River	42	Male	No		No	FL resident	04/05/20
27,839	Indian River	82	Female	No		No	FL resident	04/06/20
27,840	Indian River	20	Female	Yes	CO; FL; ID	Yes	FL resident	04/06/20
27,841	Indian River	73	Male	Yes	FL; HI; IL	Yes	FL resident	04/06/20

Coronavirus: line list of cases

Data verified as of May 14, 2020 at 10 AM

Data in this report are provisional and subject to change.

Case	County	Age	Gender	Travel related	Travel detail	Contact with a confirmed case	Jurisdiction	Date case counted
27,842	Indian River	68	Male	No		Yes	FL resident	04/07/20
27,843	Indian River	70	Female	No		Yes	FL resident	04/07/20
27,844	Indian River	64	Female	No		Yes	FL resident	04/07/20
27,845	Indian River	67	Male	No		Yes	FL resident	04/08/20
27,846	Indian River	60	Male	No		Yes	FL resident	04/08/20
27,847	Indian River	40	Female	No		Unknown	FL resident	04/08/20
27,848	Indian River	34	Male	No		Yes	FL resident	04/10/20
27,849	Indian River	23	Female	No		No	FL resident	04/10/20
27,850	Indian River	73	Female	No		Yes	FL resident	04/10/20
27,851	Indian River	83	Male	No		Yes	FL resident	04/11/20
27,852	Indian River	81	Male	No		Yes	FL resident	04/11/20
27,853	Indian River	90	Male	No		Yes	FL resident	04/11/20
27,854	Indian River	93	Male	No		Yes	FL resident	04/11/20
27,855	Indian River	67	Female	No		No	FL resident	04/12/20
27,856	Indian River	63	Female	No		Yes	FL resident	04/13/20
27,857	Indian River	49	Male	Yes	HI	No	FL resident	04/13/20
27,858	Indian River	87	Male	No		Yes	FL resident	04/15/20
27,859	Indian River	92	Male	No		Yes	FL resident	04/15/20
27,860	Indian River	23	Female	No		Yes	FL resident	04/16/20
27,861	Indian River	24	Male	No		Yes	FL resident	04/16/20
27,862	Indian River	91	Male	No		Yes	FL resident	04/16/20
27,863	Indian River	56	Female	No		Yes	FL resident	04/16/20
27,864	Indian River	30	Female	No		No	FL resident	04/17/20
27,865	Indian River	76	Female	No		Yes	FL resident	04/19/20
27,866	Indian River	72	Female	No		Unknown	FL resident	04/20/20
27,867	Indian River	81	Male	No		No	FL resident	04/22/20
27,868	Indian River	65	Male	No		No	FL resident	04/23/20
27,869	Indian River	90	Female	No		No	FL resident	04/26/20
27,870	Indian River	25	Male	No		No	FL resident	04/30/20
27,871	Indian River	70	Male	No		No	FL resident	05/01/20
27,872	Indian River	35	Female	No		Unknown	FL resident	05/02/20
27,873	Indian River	48	Female	No		Yes	FL resident	05/02/20
27,874	Indian River	34	Female	No		No	FL resident	05/02/20
27,875	Indian River	54	Female	No		No	FL resident	05/02/20
27,876	Indian River	81	Male	No		Yes	FL resident	05/03/20
27,877	Indian River	54	Female	No		No	FL resident	05/04/20
27,878	Indian River	37	Female	No		Yes	FL resident	05/07/20
27,879	Indian River	35	Female	No		No	FL resident	05/11/20
27,880	Indian River	95	Female	No		Unknown	FL resident	05/11/20
27,881	Indian River	73	Male	No		Unknown	FL resident	05/13/20
27,882	Indian River	25	Female	Yes	NY	No	Non-FL resident	03/21/20
27,883	Indian River	81	Female	No		Yes	Non-FL resident	03/26/20
27,884	Indian River	34	Male	Yes	DC	No	Non-FL resident	03/27/20
27,885	Indian River	73	Male	Yes	NY	No	Non-FL resident	03/27/20
27,886	Indian River	79	Male	No		Yes	Non-FL resident	03/29/20
27,887	Indian River	66	Female	No		Yes	Non-FL resident	03/31/20
27,888	Indian River	29	Male	Yes	NY	Yes	Non-FL resident	04/03/20
27,889	Indian River	56	Male	No		No	Non-FL resident	04/05/20
27,890	Indian River	66	Female	Yes	NY	Yes	Non-FL resident	04/08/20
27,891	Indian River	96	Male	Yes	CT	Unknown	Non-FL resident	04/23/20
27,892	Indian River	77	Male	Yes	CO	Yes	Non-FL resident	04/23/20
27,893	Jackson	28	Female	No		Yes	FL resident	03/29/20
27,894	Jackson	30	Female	No		Yes	FL resident	04/01/20
27,895	Jackson	38	Female	No		Yes	FL resident	04/01/20
27,896	Jackson	37	Female	No		Yes	FL resident	04/08/20
27,897	Jackson	47	Female	No		Yes	FL resident	04/11/20
27,898	Jackson	57	Female	No		Yes	FL resident	04/16/20
27,899	Jackson	34	Female	No		Yes	FL resident	04/16/20
27,900	Jackson	16	Male	No		Yes	FL resident	04/19/20
27,901	Jackson	13	Male	No		Yes	FL resident	04/21/20
27,902	Jackson	11	Female	No		Yes	FL resident	04/21/20
27,903	Jackson	41	Male	No		Yes	FL resident	04/23/20

Coronavirus: line list of cases

Data verified as of May 14, 2020 at 10 AM

Data in this report are provisional and subject to change.

Case	County	Age	Gender	Travel related	Travel detail	Contact with a confirmed case	Jurisdiction	Date case counted
27,904	Jackson	60	Female	No	FL; FL	Yes	FL resident	04/23/20
27,905	Jackson	38	Male	No		Unknown	FL resident	04/28/20
27,906	Jackson	4	Male	No		Yes	FL resident	05/02/20
27,907	Jackson	38	Female	No		Yes	FL resident	05/05/20
27,908	Jackson	39	Male	Unknown		Yes	FL resident	05/05/20
27,909	Jackson	31	Male	No		Yes	FL resident	05/05/20
27,910	Jackson	39	Male	Unknown		Yes	FL resident	05/05/20
27,911	Jackson	36	Male	Unknown		Unknown	FL resident	05/05/20
27,912	Jackson	46	Male	Unknown		Yes	FL resident	05/05/20
27,913	Jackson	50	Male	Unknown		Yes	FL resident	05/05/20
27,914	Jackson	58	Male	No		Yes	FL resident	05/05/20
27,915	Jackson	28	Male	No		Yes	FL resident	05/06/20
27,916	Jackson	33	Male	Unknown		Yes	FL resident	05/06/20
27,917	Jackson	52	Male	No		Yes	FL resident	05/06/20
27,918	Jackson	58	Male	Unknown		Yes	FL resident	05/06/20
27,919	Jackson	27	Male	Unknown		Yes	FL resident	05/06/20
27,920	Jackson	44	Male	Unknown		Yes	FL resident	05/06/20
27,921	Jackson	46	Male	No		Yes	FL resident	05/06/20
27,922	Jackson	76	Female	No		Yes	FL resident	05/07/20
27,923	Jackson	35	Female	No		Yes	FL resident	05/07/20
27,924	Jackson	61	Male	Unknown		Yes	FL resident	05/08/20
27,925	Jackson	28	Male	Unknown		Yes	FL resident	05/08/20
27,926	Jackson	48	Male	Unknown		Yes	FL resident	05/08/20
27,927	Jackson	51	Male	Unknown		Yes	FL resident	05/08/20
27,928	Jackson	32	Male	Unknown		Yes	FL resident	05/08/20
27,929	Jackson	44	Male	Unknown		Yes	FL resident	05/08/20
27,930	Jackson	42	Male	Unknown		Yes	FL resident	05/08/20
27,931	Jackson	30	Male	Unknown		Yes	FL resident	05/08/20
27,932	Jackson	31	Male	Unknown		Yes	FL resident	05/08/20
27,933	Jackson	31	Male	Unknown		Yes	FL resident	05/08/20
27,934	Jackson	48	Male	Unknown		Yes	FL resident	05/08/20
27,935	Jackson	52	Male	Unknown		Yes	FL resident	05/08/20
27,936	Jackson	33	Male	Unknown		Yes	FL resident	05/08/20
27,937	Jackson	33	Male	Unknown		Yes	FL resident	05/08/20
27,938	Jackson	35	Male	Unknown		Yes	FL resident	05/08/20
27,939	Jackson	29	Male	Unknown		Yes	FL resident	05/08/20
27,940	Jackson	40	Male	Unknown		Yes	FL resident	05/08/20
27,941	Jackson	49	Male	Unknown		Yes	FL resident	05/08/20
27,942	Jackson	38	Male	Unknown		Yes	FL resident	05/08/20
27,943	Jackson	44	Male	Unknown		Yes	FL resident	05/08/20
27,944	Jackson	31	Male	Unknown		Yes	FL resident	05/08/20
27,945	Jackson	41	Male	Unknown		Yes	FL resident	05/08/20
27,946	Jackson	57	Male	Unknown		Yes	FL resident	05/08/20
27,947	Jackson	25	Male	Unknown		Yes	FL resident	05/08/20
27,948	Jackson	30	Male	Unknown		Yes	FL resident	05/08/20
27,949	Jackson	43	Male	Unknown		Yes	FL resident	05/08/20
27,950	Jackson	28	Male	Unknown		Yes	FL resident	05/08/20
27,951	Jackson	59	Male	Unknown		Yes	FL resident	05/08/20
27,952	Jackson	32	Male	Unknown		Yes	FL resident	05/08/20
27,953	Jackson	63	Male	Unknown		Yes	FL resident	05/08/20
27,954	Jackson	35	Male	Unknown		Yes	FL resident	05/08/20
27,955	Jackson	61	Male	Unknown		Yes	FL resident	05/08/20
27,956	Jackson	46	Male	Unknown		Yes	FL resident	05/08/20
27,957	Jackson	56	Male	Unknown		Yes	FL resident	05/08/20
27,958	Jackson	45	Male	Unknown		Yes	FL resident	05/08/20
27,959	Jackson	42	Male	Unknown		Yes	FL resident	05/08/20
27,960	Jackson	55	Male	Unknown		Yes	FL resident	05/08/20
27,961	Jackson	29	Male	Unknown		Yes	FL resident	05/08/20
27,962	Jackson	39	Male	Unknown		Yes	FL resident	05/08/20
27,963	Jackson	82	Male	No		Yes	FL resident	05/08/20
27,964	Jackson	26	Male	No		Yes	FL resident	05/09/20
27,965	Jackson	24	Male	No		Yes	FL resident	05/09/20

Coronavirus: line list of cases

Data verified as of May 14, 2020 at 10 AM

Data in this report are provisional and subject to change.

Case	County	Age	Gender	Travel related	Travel detail	Contact with a confirmed case	Jurisdiction	Date case counted
27,966	Jackson	45	Male	Unknown		Yes	FL resident	05/09/20
27,967	Jackson	57	Male	Unknown		Yes	FL resident	05/09/20
27,968	Jackson	40	Male	Unknown			FL resident	05/09/20
27,969	Jackson	64	Male	Unknown			FL resident	05/09/20
27,970	Jackson	42	Male	Unknown		Yes	FL resident	05/09/20
27,971	Jackson	61	Male	Unknown		Yes	FL resident	05/09/20
27,972	Jackson	26	Male	Unknown		Yes	FL resident	05/09/20
27,973	Jackson	40	Male	Unknown		Yes	FL resident	05/09/20
27,974	Jackson	22	Male	Unknown		Yes	FL resident	05/09/20
27,975	Jackson	30	Male	Unknown		Yes	FL resident	05/09/20
27,976	Jackson	54	Male	Unknown		Yes	FL resident	05/09/20
27,977	Jackson	32	Male	Unknown		Yes	FL resident	05/09/20
27,978	Jackson	52	Male	Unknown		Yes	FL resident	05/09/20
27,979	Jackson	19	Female	No		Yes	FL resident	05/09/20
27,980	Jackson	47	Male	Unknown		Yes	FL resident	05/09/20
27,981	Jackson	48	Female	Yes	NV	Unknown	FL resident	05/10/20
27,982	Jackson	31	Male	No		Yes	FL resident	05/10/20
27,983	Jackson	50	Male	No		Yes	FL resident	05/10/20
27,984	Jackson	24	Male	No		Yes	FL resident	05/10/20
27,985	Jackson	51	Male	No		Yes	FL resident	05/10/20
27,986	Jackson	25	Male	No		Yes	FL resident	05/10/20
27,987	Jackson	68	Male	No		Unknown	FL resident	05/11/20
27,988	Jackson	70	Male	No		Yes	FL resident	05/11/20
27,989	Jackson	54	Female	No		Unknown	FL resident	05/12/20
27,990	Jackson	38	Female	No		Unknown	FL resident	05/12/20
27,991	Jackson	71	Female	No		Yes	FL resident	05/12/20
27,992	Jackson	50	Male	Unknown		Yes	FL resident	05/12/20
27,993	Jackson	47	Female	No		Unknown	FL resident	05/14/20
27,994	Jackson	33	Male	Yes	AL; FL; GA; LA; MEXICO; TX	Unknown	Non-FL resident	03/19/20
27,995	Jackson	32	Female	Yes	FL; GA	Yes	Non-FL resident	05/10/20
27,996	Jackson	28	Male	Yes	AL; FL	Unknown	Non-FL resident	05/10/20
27,997	Jackson	41	Male	Yes	FL; TX	Yes	Non-FL resident	05/13/20
27,998	Jefferson	76	Male	No		Yes	FL resident	04/04/20
27,999	Jefferson	93	Female	No		Yes	FL resident	04/05/20
28,000	Jefferson	76	Male	No		Yes	FL resident	04/05/20
28,001	Jefferson	29	Female	No		Yes	FL resident	04/06/20
28,002	Jefferson	54	Female	No		Yes	FL resident	04/07/20
28,003	Jefferson	67	Male	No		Yes	FL resident	04/07/20
28,004	Jefferson	58	Female	No		Yes	FL resident	04/08/20
28,005	Jefferson	67	Female	Yes	AR	No	FL resident	04/09/20
28,006	Jefferson	67	Male	No		Yes	FL resident	04/11/20
28,007	Jefferson	95	Male	No		Yes	FL resident	04/11/20
28,008	Jefferson	89	Male	No		Yes	FL resident	04/11/20
28,009	Jefferson	47	Female	No		Yes	FL resident	04/15/20
28,010	Jefferson	57	Male	No		Yes	FL resident	04/15/20
28,011	Jefferson	81	Female	No		Yes	FL resident	04/15/20
28,012	Jefferson	58	Male	No		Yes	FL resident	04/15/20
28,013	Jefferson	77	Female	No		Yes	FL resident	04/15/20
28,014	Jefferson	66	Female	No		Yes	FL resident	04/15/20
28,015	Jefferson	66	Male	No		Yes	FL resident	04/15/20
28,016	Jefferson	58	Female	No		Yes	FL resident	04/15/20
28,017	Jefferson	73	Female	No		Yes	FL resident	04/15/20
28,018	Jefferson	55	Male	Yes	FL; GA	Unknown	FL resident	04/16/20
28,019	Jefferson	87	Female	No		Yes	FL resident	04/17/20
28,020	Jefferson	67	Male	No		Yes	FL resident	04/18/20
28,021	Jefferson	56	Male	No		Yes	FL resident	04/18/20
28,022	Jefferson	55	Male	No		Yes	FL resident	04/24/20
28,023	Jefferson	52	Female	No		Yes	FL resident	04/27/20
28,024	Jefferson	37	Male	Yes	AL	Unknown	Non-FL resident	04/07/20
28,025	Jefferson	22	Male	Unknown		No	Non-FL resident	04/13/20
28,026	Lafayette	47	Female	No		Unknown	FL resident	04/08/20
28,027	Lafayette	27	Male	No		Unknown	FL resident	04/30/20

Coronavirus: line list of cases

Data verified as of May 14, 2020 at 10 AM

Data in this report are provisional and subject to change.

Case	County	Age	Gender	Travel related	Travel detail	Contact with a confirmed case	Jurisdiction	Date case counted
28,028	Lafayette	98	Female	No		Unknown	FL resident	05/04/20
28,029	Lafayette	22	Male	No		Unknown	FL resident	05/11/20
28,030	Lafayette	19	Male	No		Yes	FL resident	05/11/20
28,031	Lake	75	Female	Yes	FL; NY	Yes	FL resident	03/13/20
28,032	Lake	56	Male	Yes	CO; FL	Yes	FL resident	03/17/20
28,033	Lake	26	Male	No		Yes	FL resident	03/19/20
28,034	Lake	80	Male	Yes	BELIZE; CARIBBEAN; FL	No	FL resident	03/21/20
28,035	Lake	48	Male	No		No	FL resident	03/21/20
28,036	Lake	34	Male	No		Unknown	FL resident	03/22/20
28,037	Lake	75	Male	Yes	SPAIN	Unknown	FL resident	03/22/20
28,038	Lake	43	Female	No		Yes	FL resident	03/22/20
28,039	Lake	63	Female	No		No	FL resident	03/23/20
28,040	Lake	70	Female	Yes	FL; NY	Yes	FL resident	03/23/20
28,041	Lake	21	Female	No		No	FL resident	03/23/20
28,042	Lake	37	Male	Yes	EUROPE	No	FL resident	03/24/20
28,043	Lake	74	Male	Yes	FL; MEXICO	Yes	FL resident	03/24/20
28,044	Lake	63	Female	Yes	AFRICA; NETHERLANDS; ZIMBABWE	Yes	FL resident	03/24/20
28,045	Lake	55	Female	No		Yes	FL resident	03/24/20
28,046	Lake	74	Female	Yes	EUROPE	Yes	FL resident	03/25/20
28,047	Lake	48	Female	Yes	DOMINICAN REPUBLIC; FL	No	FL resident	03/25/20
28,048	Lake	76	Male	No		No	FL resident	03/25/20
28,049	Lake	81	Female	Yes	EUROPE	Unknown	FL resident	03/26/20
28,050	Lake	72	Male	Yes	TX	Yes	FL resident	03/26/20
28,051	Lake	56	Male	No		Yes	FL resident	03/27/20
28,052	Lake	78	Male	No		No	FL resident	03/27/20
28,053	Lake	51	Male	Yes	FL; LA; MI; NY	Yes	FL resident	03/27/20
28,054	Lake	40	Female	No		No	FL resident	03/27/20
28,055	Lake	37	Male	No		Yes	FL resident	03/27/20
28,056	Lake	55	Female	No		No	FL resident	03/27/20
28,057	Lake	22	Female	No		Yes	FL resident	03/28/20
28,058	Lake	66	Male	No		Yes	FL resident	03/28/20
28,059	Lake	60	Female	Yes	TN	Yes	FL resident	03/28/20
28,060	Lake	48	Male	No		Unknown	FL resident	03/28/20
28,061	Lake	58	Female	No		Yes	FL resident	03/28/20
28,062	Lake	75	Male	Yes	NY	Yes	FL resident	03/28/20
28,063	Lake	68	Female	Yes	AUSTRALIA	Unknown	FL resident	03/29/20
28,064	Lake	77	Female	Yes	ECUADOR; FL	Yes	FL resident	03/29/20
28,065	Lake	62	Male	Yes	CA; FL; NV; WA	No	FL resident	03/29/20
28,066	Lake	39	Female	No		Yes	FL resident	03/29/20
28,067	Lake	84	Male	Yes	ECUADOR; FL	Yes	FL resident	03/29/20
28,068	Lake	61	Female	No		Yes	FL resident	03/29/20
28,069	Lake	54	Male	No		Unknown	FL resident	03/29/20
28,070	Lake	70	Female	No		No	FL resident	03/29/20
28,071	Lake	77	Male	Yes	CT; FL; VA	No	FL resident	03/30/20
28,072	Lake	78	Male	No		Yes	FL resident	03/30/20
28,073	Lake	62	Female	Yes	FL; NY	No	FL resident	03/30/20
28,074	Lake	17	Male	No		Yes	FL resident	03/30/20
28,075	Lake	61	Female	No		No	FL resident	03/30/20
28,076	Lake	49	Female	No		No	FL resident	03/30/20
28,077	Lake	32	Female	Yes	FL; MA	No	FL resident	03/30/20
28,078	Lake	79	Female	No		Yes	FL resident	03/30/20
28,079	Lake	51	Female	Yes	ECUADOR; FL	Yes	FL resident	03/31/20
28,080	Lake	51	Male	No		Yes	FL resident	03/31/20
28,081	Lake	72	Female	Yes	FL; NJ	Yes	FL resident	03/31/20
28,082	Lake	52	Male	No		Yes	FL resident	03/31/20
28,083	Lake	64	Male	No		Yes	FL resident	03/31/20
28,084	Lake	54	Female	No		No	FL resident	03/31/20
28,085	Lake	58	Female	Yes	CO; FL	No	FL resident	03/31/20
28,086	Lake	69	Male	Yes	FL; NJ	Yes	FL resident	03/31/20
28,087	Lake	64	Male	Yes	FRANCE; NETHERLANDS; SOUTH AFRICA; ZAMBIA; ZIMBABWE	Yes	FL resident	04/01/20

Coronavirus: line list of cases

Data verified as of May 14, 2020 at 10 AM

Data in this report are provisional and subject to change.

Case	County	Age	Gender	Travel related	Travel detail	Contact with a confirmed case	Jurisdiction	Date case counted
28,088	Lake	47	Female	No		No	FL resident	04/01/20
28,089	Lake	48	Male	No		No	FL resident	04/01/20
28,090	Lake	64	Female	No		Yes	FL resident	04/01/20
28,091	Lake	82	Female	Yes	FL; FRANCE; PUERTO RICO	Yes	FL resident	04/01/20
28,092	Lake	72	Male	No		Yes	FL resident	04/01/20
28,093	Lake	31	Male	No		Yes	FL resident	04/01/20
28,094	Lake	45	Female	Unknown		Unknown	FL resident	04/01/20
28,095	Lake	74	Male	No		Yes	FL resident	04/01/20
28,096	Lake	86	Male	Yes	FL; FRANCE; PUERTO RICO	Yes	FL resident	04/01/20
28,097	Lake	70	Female	No		Yes	FL resident	04/01/20
28,098	Lake	67	Male	No		Yes	FL resident	04/01/20
28,099	Lake	44	Female	Yes	FL; NY	No	FL resident	04/02/20
28,100	Lake	72	Male	No		No	FL resident	04/02/20
28,101	Lake	49	Female	No		Yes	FL resident	04/02/20
28,102	Lake	51	Male	No		No	FL resident	04/02/20
28,103	Lake	74	Female	No		Yes	FL resident	04/02/20
28,104	Lake	69	Female	No		Yes	FL resident	04/02/20
28,105	Lake	53	Male	Yes	FL; NY	No	FL resident	04/02/20
28,106	Lake	75	Female	No		Yes	FL resident	04/02/20
28,107	Lake	50	Male	No		Yes	FL resident	04/02/20
28,108	Lake	50	Female	Yes	FL; NY	Yes	FL resident	04/03/20
28,109	Lake	38	Female	No		Yes	FL resident	04/03/20
28,110	Lake	51	Female	Yes	EUROPE	Yes	FL resident	04/03/20
28,111	Lake	38	Female	No		Yes	FL resident	04/03/20
28,112	Lake	52	Male	No		No	FL resident	04/03/20
28,113	Lake	64	Male	No		Unknown	FL resident	04/03/20
28,114	Lake	67	Male	No		Unknown	FL resident	04/03/20
28,115	Lake	71	Male	No		Yes	FL resident	04/04/20
28,116	Lake	71	Male	No		Yes	FL resident	04/04/20
28,117	Lake	32	Female	No		Yes	FL resident	04/04/20
28,118	Lake	73	Male	Yes	FL; NY	No	FL resident	04/04/20
28,119	Lake	61	Female	No		Yes	FL resident	04/04/20
28,120	Lake	68	Male	Yes	FL; NY	Yes	FL resident	04/04/20
28,121	Lake	64	Male	No		Yes	FL resident	04/04/20
28,122	Lake	59	Female	No		Yes	FL resident	04/04/20
28,123	Lake	69	Female	No		Yes	FL resident	04/05/20
28,124	Lake	39	Female	No		No	FL resident	04/05/20
28,125	Lake	37	Female	No		No	FL resident	04/05/20
28,126	Lake	56	Female	No		Yes	FL resident	04/05/20
28,127	Lake	53	Female	Yes	DC; FL; NY; UNKNOWN	Unknown	FL resident	04/06/20
28,128	Lake	35	Female	No		No	FL resident	04/06/20
28,129	Lake	49	Female	No		Yes	FL resident	04/06/20
28,130	Lake	78	Male	Yes	FL; MA	No	FL resident	04/06/20
28,131	Lake	35	Female	No		Yes	FL resident	04/06/20
28,132	Lake	82	Female	No		Yes	FL resident	04/06/20
28,133	Lake	77	Male	No		No	FL resident	04/06/20
28,134	Lake	79	Male	No		Yes	FL resident	04/06/20
28,135	Lake	40	Female	No		Yes	FL resident	04/06/20
28,136	Lake	78	Male	Yes	ECUADOR	Yes	FL resident	04/06/20
28,137	Lake	63	Male	No		Yes	FL resident	04/07/20
28,138	Lake	59	Male	No		Yes	FL resident	04/07/20
28,139	Lake	21	Male	No		Unknown	FL resident	04/07/20
28,140	Lake	68	Female	No		Yes	FL resident	04/07/20
28,141	Lake	49	Male	Yes	FL; PUERTO RICO	Yes	FL resident	04/07/20
28,142	Lake	42	Female	No		Yes	FL resident	04/07/20
28,143	Lake	45	Male	Yes	FL; NY	Yes	FL resident	04/07/20
28,144	Lake	55	Male	No		Unknown	FL resident	04/08/20
28,145	Lake	11	Male	No		Yes	FL resident	04/08/20
28,146	Lake	30	Male	No		Yes	FL resident	04/08/20
28,147	Lake	41	Female	Yes	FL; NY	Yes	FL resident	04/08/20
28,148	Lake	69	Male	No		Yes	FL resident	04/08/20
28,149	Lake	69	Female	Yes	FL; NY	Yes	FL resident	04/08/20

Coronavirus: line list of cases

Data verified as of May 14, 2020 at 10 AM

Data in this report are provisional and subject to change.

Case	County	Age	Gender	Travel related	Travel detail	Contact with a confirmed case	Jurisdiction	Date case counted
28,150	Lake	48	Male	No		No	FL resident	04/08/20
28,151	Lake	79	Female	No		Yes	FL resident	04/08/20
28,152	Lake	35	Female	Yes	FL; NY	Yes	FL resident	04/08/20
28,153	Lake	30	Female	No		Yes	FL resident	04/08/20
28,154	Lake	25	Female	No		Yes	FL resident	04/08/20
28,155	Lake	31	Male	No		Yes	FL resident	04/08/20
28,156	Lake	11	Male	No		Yes	FL resident	04/09/20
28,157	Lake	39	Female	Yes	MA	Yes	FL resident	04/09/20
28,158	Lake	44	Male	No		Yes	FL resident	04/09/20
28,159	Lake	36	Male	No		No	FL resident	04/09/20
28,160	Lake	13	Male	No		Yes	FL resident	04/09/20
28,161	Lake	64	Male	Yes	FL; NY	Yes	FL resident	04/09/20
28,162	Lake	69	Female	No		Yes	FL resident	04/10/20
28,163	Lake	74	Female	Yes	ECUADOR; FL	Yes	FL resident	04/10/20
28,164	Lake	61	Male	Yes	FL; NY	Yes	FL resident	04/10/20
28,165	Lake	55	Male	No		No	FL resident	04/10/20
28,166	Lake	60	Male	Yes	FL; NC	Yes	FL resident	04/10/20
28,167	Lake	41	Male	No		Yes	FL resident	04/10/20
28,168	Lake	36	Female	No		Yes	FL resident	04/10/20
28,169	Lake	79	Female	No		Yes	FL resident	04/10/20
28,170	Lake	81	Female	No		Yes	FL resident	04/10/20
28,171	Lake	39	Female	No		No	FL resident	04/11/20
28,172	Lake	44	Female	No		Yes	FL resident	04/11/20
28,173	Lake	79	Female	No		No	FL resident	04/12/20
28,174	Lake	51	Female	No		No	FL resident	04/12/20
28,175	Lake	31	Female	No		Yes	FL resident	04/12/20
28,176	Lake	45	Male	No		Yes	FL resident	04/12/20
28,177	Lake	82	Female	Yes	NY	No	FL resident	04/12/20
28,178	Lake	29	Male	No		Yes	FL resident	04/13/20
28,179	Lake	52	Male	No		Yes	FL resident	04/13/20
28,180	Lake	32	Male	No		Yes	FL resident	04/13/20
28,181	Lake	83	Female	No		No	FL resident	04/13/20
28,182	Lake	41	Male	Yes	FL; SC	No	FL resident	04/13/20
28,183	Lake	75	Female	No		Yes	FL resident	04/13/20
28,184	Lake	45	Female	No		Yes	FL resident	04/13/20
28,185	Lake	72	Female	Yes	FL; NY	Yes	FL resident	04/14/20
28,186	Lake	24	Female	No		Yes	FL resident	04/14/20
28,187	Lake	24	Female	No		Yes	FL resident	04/14/20
28,188	Lake	48	Male	No		Yes	FL resident	04/14/20
28,189	Lake	66	Female	No		No	FL resident	04/15/20
28,190	Lake	77	Male	No		Yes	FL resident	04/15/20
28,191	Lake	13	Male	No		Yes	FL resident	04/15/20
28,192	Lake	72	Male	No		No	FL resident	04/15/20
28,193	Lake	71	Male	No		Yes	FL resident	04/15/20
28,194	Lake	57	Male	No		Yes	FL resident	04/15/20
28,195	Lake	36	Female	No		Yes	FL resident	04/15/20
28,196	Lake	28	Female	No		Yes	FL resident	04/15/20
28,197	Lake	48	Male	No		No	FL resident	04/15/20
28,198	Lake	83	Male	No		No	FL resident	04/15/20
28,199	Lake	56	Female	No		No	FL resident	04/15/20
28,200	Lake	42	Female	No		Yes	FL resident	04/15/20
28,201	Lake	47	Male	No		Yes	FL resident	04/15/20
28,202	Lake	40	Female	No		No	FL resident	04/16/20
28,203	Lake	1	Male	No		No	FL resident	04/16/20
28,204	Lake	47	Female	No		Yes	FL resident	04/16/20
28,205	Lake	85	Male	No		No	FL resident	04/17/20
28,206	Lake	49	Female	No		No	FL resident	04/17/20
28,207	Lake	57	Female	Yes	CA; FL	Yes	FL resident	04/17/20
28,208	Lake	28	Female	No		Yes	FL resident	04/17/20
28,209	Lake	19	Female	No		Yes	FL resident	04/17/20
28,210	Lake	35	Male	No		Yes	FL resident	04/17/20
28,211	Lake	41	Male	No		Yes	FL resident	04/17/20

Coronavirus: line list of cases

Data verified as of May 14, 2020 at 10 AM

Data in this report are provisional and subject to change.

Case	County	Age	Gender	Travel related	Travel detail	Contact with a confirmed case	Jurisdiction	Date case counted
28,212	Lake	16	Male	No		Yes	FL resident	04/17/20
28,213	Lake	46	Female	No		Yes	FL resident	04/17/20
28,214	Lake	13	Female	No		Yes	FL resident	04/17/20
28,215	Lake	25	Female	No		Yes	FL resident	04/17/20
28,216	Lake	22	Male	No		Yes	FL resident	04/17/20
28,217	Lake	27	Female	No		Yes	FL resident	04/18/20
28,218	Lake	36	Female	No		No	FL resident	04/18/20
28,219	Lake	43	Female	No		Yes	FL resident	04/18/20
28,220	Lake	21	Male	No		Yes	FL resident	04/18/20
28,221	Lake	31	Female	No		Yes	FL resident	04/18/20
28,222	Lake	67	Female	No		Yes	FL resident	04/18/20
28,223	Lake	34	Male	No		Yes	FL resident	04/18/20
28,224	Lake	20	Male	No		No	FL resident	04/19/20
28,225	Lake	69	Male	No		Yes	FL resident	04/19/20
28,226	Lake	33	Female	No		Yes	FL resident	04/19/20
28,227	Lake	60	Male	No		No	FL resident	04/20/20
28,228	Lake	33	Male	No		Yes	FL resident	04/20/20
28,229	Lake	11	Male	No		Yes	FL resident	04/20/20
28,230	Lake	41	Male	No		Yes	FL resident	04/21/20
28,231	Lake	51	Female	No		Yes	FL resident	04/21/20
28,232	Lake	39	Female	No		No	FL resident	04/21/20
28,233	Lake	55	Male	No		Yes	FL resident	04/21/20
28,234	Lake	50	Male	Yes	UT; WY	Yes	FL resident	04/21/20
28,235	Lake	28	Female	No		Yes	FL resident	04/22/20
28,236	Lake	45	Male	No		Yes	FL resident	04/23/20
28,237	Lake	53	Female	No		Yes	FL resident	04/24/20
28,238	Lake	45	Male	No		Yes	FL resident	04/24/20
28,239	Lake	34	Female	No		Yes	FL resident	04/24/20
28,240	Lake	27	Female	No		Unknown	FL resident	04/24/20
28,241	Lake	66	Male	Yes	FL; NJ	Yes	FL resident	04/25/20
28,242	Lake	71	Male	No		No	FL resident	04/26/20
28,243	Lake	26	Female	No		Yes	FL resident	04/27/20
28,244	Lake	19	Female	No		Yes	FL resident	04/27/20
28,245	Lake	31	Male	No		Yes	FL resident	04/27/20
28,246	Lake	55	Male	No		Yes	FL resident	04/29/20
28,247	Lake	31	Male	No		No	FL resident	04/30/20
28,248	Lake	14	Male	No		Yes	FL resident	04/30/20
28,249	Lake	30	Male	Yes	FL; LA; MA; MI; OH	No	FL resident	04/30/20
28,250	Lake	73	Male	No		Yes	FL resident	04/30/20
28,251	Lake	69	Female	No		Yes	FL resident	04/30/20
28,252	Lake	64	Male	No		Yes	FL resident	04/30/20
28,253	Lake	77	Male	No		No	FL resident	05/01/20
28,254	Lake	49	Female	No		No	FL resident	05/05/20
28,255	Lake	65	Female	No		No	FL resident	05/05/20
28,256	Lake	63	Male	Yes	FL; KY	Yes	FL resident	05/07/20
28,257	Lake	55	Female	No		Unknown	FL resident	05/08/20
28,258	Lake	72	Female	No		No	FL resident	05/08/20
28,259	Lake	75	Female	No		No	FL resident	05/09/20
28,260	Lake	72	Female	No		No	FL resident	05/10/20
28,261	Lake	52	Female	Unknown			FL resident	05/10/20
28,262	Lake	45	Female	No		No	FL resident	05/11/20
28,263	Lake	24	Male	No		No	FL resident	05/11/20
28,264	Lake	51	Male	No		No	FL resident	05/11/20
28,265	Lake	30	Male	No		No	FL resident	05/12/20
28,266	Lake	64	Female	Unknown			FL resident	05/14/20
28,267	Lake	72	Male	No		No	Non-FL resident	03/24/20
28,268	Lake	69	Female	Yes	TX	Yes	Non-FL resident	03/25/20
28,269	Lake	78	Female	No		Yes	Non-FL resident	03/26/20
28,270	Lake	57	Male	Yes	FL; NY	No	Non-FL resident	03/26/20
28,271	Lake	81	Male	Yes	FL; NJ	Yes	Non-FL resident	03/31/20
28,272	Lake	21	Female	Yes	FL; MA	No	Non-FL resident	03/31/20
28,273	Lake	77	Male	Yes	NY	Yes	Non-FL resident	03/31/20

Coronavirus: line list of cases

Data verified as of May 14, 2020 at 10 AM

Data in this report are provisional and subject to change.

Case	County	Age	Gender	Travel related	Travel detail	Contact with a confirmed case	Jurisdiction	Date case counted
28,274	Lake	45	Female	Yes	FL; NY	Yes	Non-FL resident	04/05/20
28,275	Lake	68	Female	Yes	FL; NY	Unknown	Non-FL resident	04/10/20
28,276	Lake	76	Male	No		Yes	Non-FL resident	04/12/20
28,277	Lake	6	Male	Yes	FL; NY	Yes	Non-FL resident	04/15/20
28,278	Lake	52	Male	Yes	FL; NY	Yes	Non-FL resident	04/16/20
28,279	Lee	77	Female	Yes	DOMINICAN REPUBLIC	Yes	FL resident	03/07/20
28,280	Lee	77	Male	Yes	DOMINICAN REPUBLIC	Yes	FL resident	03/07/20
28,281	Lee	77	Male	No		Yes	FL resident	03/13/20
28,282	Lee	72	Female	Yes	MA; NH	Yes	FL resident	03/14/20
28,283	Lee	65	Female	Yes	FL; JAMAICA	Yes	FL resident	03/15/20
28,284	Lee	66	Male	Yes	COLOMBIA; ECUADOR	Unknown	FL resident	03/16/20
28,285	Lee	79	Male	No		Yes	FL resident	03/17/20
28,286	Lee	67	Male	No		No	FL resident	03/17/20
28,287	Lee	69	Male	No		Yes	FL resident	03/18/20
28,288	Lee	80	Male	No		Yes	FL resident	03/18/20
28,289	Lee	72	Female	No		Yes	FL resident	03/19/20
28,290	Lee	67	Male	No		Yes	FL resident	03/19/20
28,291	Lee	23	Male	Yes	TN	Yes	FL resident	03/20/20
28,292	Lee	60	Male	No		Yes	FL resident	03/21/20
28,293	Lee	73	Male	Unknown		Yes	FL resident	03/21/20
28,294	Lee	59	Female	No		No	FL resident	03/21/20
28,295	Lee	89	Female	Yes	FL; NY	No	FL resident	03/21/20
28,296	Lee	21	Female	Yes	SPAIN	No	FL resident	03/22/20
28,297	Lee	57	Female	No		Yes	FL resident	03/22/20
28,298	Lee	67	Male	No		Yes	FL resident	03/22/20
28,299	Lee	70	Male	No		Yes	FL resident	03/22/20
28,300	Lee	90	Female	No		Yes	FL resident	03/22/20
28,301	Lee	65	Female	No		Yes	FL resident	03/22/20
28,302	Lee	75	Female	No		Yes	FL resident	03/22/20
28,303	Lee	75	Male	No		Yes	FL resident	03/22/20
28,304	Lee	32	Male	No		No	FL resident	03/22/20
28,305	Lee	75	Female	No		No	FL resident	03/22/20
28,306	Lee	35	Male	No		No	FL resident	03/23/20
28,307	Lee	56	Male	No		No	FL resident	03/24/20
28,308	Lee	67	Male	No		No	FL resident	03/24/20
28,309	Lee	82	Male	No		Yes	FL resident	03/24/20
28,310	Lee	40	Male	No		No	FL resident	03/24/20
28,311	Lee	65	Male	No		Yes	FL resident	03/24/20
28,312	Lee	79	Male	No		Yes	FL resident	03/24/20
28,313	Lee	75	Female	No		Yes	FL resident	03/24/20
28,314	Lee	75	Male	No		Yes	FL resident	03/24/20
28,315	Lee	50	Female	No		Yes	FL resident	03/24/20
28,316	Lee	32	Female	Yes	NY	Yes	FL resident	03/25/20
28,317	Lee	36	Male	No		No	FL resident	03/25/20
28,318	Lee	56	Male	Yes	CO	Yes	FL resident	03/25/20
28,319	Lee	10	Male	Yes	CO; FL	No	FL resident	03/25/20
28,320	Lee	39	Male	No		Yes	FL resident	03/25/20
28,321	Lee	67	Male	No		No	FL resident	03/25/20
28,322	Lee	30	Female	No		No	FL resident	03/25/20
28,323	Lee	51	Male	No		No	FL resident	03/25/20
28,324	Lee	36	Male	No		Yes	FL resident	03/25/20
28,325	Lee	33	Female	No		Yes	FL resident	03/25/20
28,326	Lee	52	Male	Unknown		Yes	FL resident	03/25/20
28,327	Lee	68	Male	No		Yes	FL resident	03/25/20
28,328	Lee	79	Male	No		Yes	FL resident	03/25/20
28,329	Lee	61	Female	No		Yes	FL resident	03/26/20
28,330	Lee	61	Male	No		No	FL resident	03/26/20
28,331	Lee	63	Female	No		Yes	FL resident	03/26/20
28,332	Lee	35	Male	No		Yes	FL resident	03/26/20
28,333	Lee	32	Female	Yes	CO; FL	No	FL resident	03/26/20
28,334	Lee	19	Female	Yes	FL; FRANCE; UNITED KINGDOM	No	FL resident	03/26/20
28,335	Lee	79	Female	No		Yes	FL resident	03/26/20

Coronavirus: line list of cases

Data verified as of May 14, 2020 at 10 AM

Data in this report are provisional and subject to change.

Case	County	Age	Gender	Travel related	Travel detail	Contact with a confirmed case	Jurisdiction	Date case counted
28,336	Lee	66	Male	No		Yes	FL resident	03/26/20
28,337	Lee	94	Male	No		No	FL resident	03/26/20
28,338	Lee	34	Male	No		Yes	FL resident	03/26/20
28,339	Lee	55	Female	No		No	FL resident	03/26/20
28,340	Lee	23	Female	No		Yes	FL resident	03/26/20
28,341	Lee	66	Female	No		Yes	FL resident	03/26/20
28,342	Lee	76	Male	Yes	AUSTRALIA	No	FL resident	03/26/20
28,343	Lee	38	Female	No		No	FL resident	03/26/20
28,344	Lee	76	Male	No		Unknown	FL resident	03/26/20
28,345	Lee	54	Female	No		Yes	FL resident	03/26/20
28,346	Lee	70	Female	No		Yes	FL resident	03/26/20
28,347	Lee	37	Male	No		No	FL resident	03/26/20
28,348	Lee	80	Male	No		Yes	FL resident	03/26/20
28,349	Lee	71	Male	No		Yes	FL resident	03/26/20
28,350	Lee	64	Female	No		Yes	FL resident	03/27/20
28,351	Lee	72	Male	No		Unknown	FL resident	03/27/20
28,352	Lee	30	Male	Yes	NY	Yes	FL resident	03/27/20
28,353	Lee	22	Female	Yes	FL; TN	Yes	FL resident	03/27/20
28,354	Lee	64	Male	Yes	CARIBBEAN; FL; JAMAICA	No	FL resident	03/27/20
28,355	Lee	75	Male	Yes	CARIBBEAN; FL	Yes	FL resident	03/27/20
28,356	Lee	65	Male	No		Yes	FL resident	03/27/20
28,357	Lee	36	Male	Unknown		Yes	FL resident	03/27/20
28,358	Lee	48	Female	No		Yes	FL resident	03/27/20
28,359	Lee	75	Male	No		Yes	FL resident	03/27/20
28,360	Lee	60	Male	No		Yes	FL resident	03/27/20
28,361	Lee	54	Female	No		Yes	FL resident	03/27/20
28,362	Lee	57	Female	No		Yes	FL resident	03/27/20
28,363	Lee	64	Male	No		Yes	FL resident	03/27/20
28,364	Lee	69	Female	Yes	ECUADOR	Yes	FL resident	03/27/20
28,365	Lee	83	Male	No		No	FL resident	03/27/20
28,366	Lee	76	Female	No		No	FL resident	03/27/20
28,367	Lee	44	Female	No		Yes	FL resident	03/27/20
28,368	Lee	77	Male	Yes	FL; NY	Yes	FL resident	03/27/20
28,369	Lee	72	Male	No		Yes	FL resident	03/28/20
28,370	Lee	50	Male	No		No	FL resident	03/28/20
28,371	Lee	29	Male	Yes	HAITI; MEXICO	No	FL resident	03/28/20
28,372	Lee	57	Male	No		Yes	FL resident	03/28/20
28,373	Lee	75	Male	No		Yes	FL resident	03/28/20
28,374	Lee	21	Female	Yes	FL; MI	No	FL resident	03/28/20
28,375	Lee	39	Female	No		Yes	FL resident	03/28/20
28,376	Lee	78	Male	Yes	FL; OH	No	FL resident	03/28/20
28,377	Lee	77	Female	No		Yes	FL resident	03/28/20
28,378	Lee	80	Female	No		No	FL resident	03/28/20
28,379	Lee	90	Male	Yes	BAHAMAS; BELIZE; FL; HONDURAS; MEXICO	Yes	FL resident	03/28/20
28,380	Lee	79	Female	No		No	FL resident	03/28/20
28,381	Lee	62	Female	No		Yes	FL resident	03/28/20
28,382	Lee	62	Male	No		Yes	FL resident	03/28/20
28,383	Lee	43	Female	No		Yes	FL resident	03/28/20
28,384	Lee	41	Female	No		No	FL resident	03/28/20
28,385	Lee	64	Female	Yes	FL; IN	No	FL resident	03/28/20
28,386	Lee	76	Female	No		Yes	FL resident	03/28/20
28,387	Lee	69	Male	No		Yes	FL resident	03/28/20
28,388	Lee	20	Female	Yes	CUBA	Yes	FL resident	03/28/20
28,389	Lee	68	Male	No		No	FL resident	03/28/20
28,390	Lee	75	Female	Yes	FL; UNKNOWN	Yes	FL resident	03/28/20
28,391	Lee	28	Female	No		Yes	FL resident	03/28/20
28,392	Lee	22	Female	No		Yes	FL resident	03/28/20
28,393	Lee	52	Male	No		No	FL resident	03/28/20
28,394	Lee	29	Male	No		No	FL resident	03/28/20
28,395	Lee	56	Female	No		Yes	FL resident	03/29/20
28,396	Lee	77	Male	No		No	FL resident	03/29/20

Coronavirus: line list of cases

Data verified as of May 14, 2020 at 10 AM

Data in this report are provisional and subject to change.

Case	County	Age	Gender	Travel related	Travel detail	Contact with a confirmed case	Jurisdiction	Date case counted
28,397	Lee	71	Male	Yes	FL; GA; MA	No	FL resident	03/29/20
28,398	Lee	84	Female	Yes	CARIBBEAN; FL	Yes	FL resident	03/29/20
28,399	Lee	22	Female	Yes	FL; MEXICO	No	FL resident	03/29/20
28,400	Lee	25	Female	Yes	FL; MA	No	FL resident	03/29/20
28,401	Lee	57	Female	No		Yes	FL resident	03/29/20
28,402	Lee	40	Male	No		Yes	FL resident	03/29/20
28,403	Lee	52	Male	Yes	FL; MA	No	FL resident	03/29/20
28,404	Lee	57	Female	No		Yes	FL resident	03/29/20
28,405	Lee	53	Female	Yes	CARIBBEAN; FL	Yes	FL resident	03/29/20
28,406	Lee	33	Female	No		Yes	FL resident	03/29/20
28,407	Lee	57	Male	No		Yes	FL resident	03/29/20
28,408	Lee	63	Male	No		No	FL resident	03/29/20
28,409	Lee	60	Male	No		No	FL resident	03/29/20
28,410	Lee	75	Male	No		No	FL resident	03/29/20
28,411	Lee	72	Female	Unknown		Yes	FL resident	03/29/20
28,412	Lee	57	Female	Yes	NJ	Yes	FL resident	03/29/20
28,413	Lee	70	Female	Yes	FL; MD; NC	No	FL resident	03/29/20
28,414	Lee	61	Female	No		Yes	FL resident	03/29/20
28,415	Lee	28	Male	Yes	CARIBBEAN; FL	Unknown	FL resident	03/29/20
28,416	Lee	56	Male	No		No	FL resident	03/29/20
28,417	Lee	46	Male	No		Yes	FL resident	03/29/20
28,418	Lee	46	Female	No		Yes	FL resident	03/29/20
28,419	Lee	70	Female	No		Yes	FL resident	03/29/20
28,420	Lee	33	Male	Unknown		No	FL resident	03/29/20
28,421	Lee	44	Female	Yes	CO; FL	Yes	FL resident	03/29/20
28,422	Lee	51	Male	No		Yes	FL resident	03/30/20
28,423	Lee	72	Female	No		Yes	FL resident	03/30/20
28,424	Lee	79	Female	Yes	FL; NJ	No	FL resident	03/30/20
28,425	Lee	72	Male	No		No	FL resident	03/30/20
28,426	Lee	54	Female	No		Yes	FL resident	03/30/20
28,427	Lee	52	Female	Yes	FL; INDIA	Yes	FL resident	03/30/20
28,428	Lee	71	Male	No		Yes	FL resident	03/30/20
28,429	Lee	63	Male	Yes	EUROPE	Unknown	FL resident	03/30/20
28,430	Lee	22	Female	Yes	FL; NY	Yes	FL resident	03/30/20
28,431	Lee	72	Female	No		Unknown	FL resident	03/30/20
28,432	Lee	37	Female	Yes	FL; NY	No	FL resident	03/30/20
28,433	Lee	29	Female	Yes	BAHAMAS; FL	No	FL resident	03/30/20
28,434	Lee	85	Male	No		Yes	FL resident	03/30/20
28,435	Lee	71	Male	No		Yes	FL resident	03/30/20
28,436	Lee	73	Male	No		Yes	FL resident	03/30/20
28,437	Lee	96	Male	No		Yes	FL resident	03/30/20
28,438	Lee	34	Male	No		Yes	FL resident	03/30/20
28,439	Lee	55	Female	No		Yes	FL resident	03/30/20
28,440	Lee	59	Female	No		Yes	FL resident	03/30/20
28,441	Lee	65	Female	Yes	FL; MA	No	FL resident	03/30/20
28,442	Lee	74	Male	No		Yes	FL resident	03/30/20
28,443	Lee	83	Male	No		No	FL resident	03/30/20
28,444	Lee	72	Female	No		Yes	FL resident	03/30/20
28,445	Lee	72	Female	No		Yes	FL resident	03/31/20
28,446	Lee	76	Female	Yes	ARGENTINA; CHILE	No	FL resident	03/31/20
28,447	Lee	64	Male	No		Yes	FL resident	03/31/20
28,448	Lee	29	Female	No		Yes	FL resident	03/31/20
28,449	Lee	59	Female	No		No	FL resident	03/31/20
28,450	Lee	26	Female	No		Yes	FL resident	03/31/20
28,451	Lee	49	Female	No		No	FL resident	03/31/20
28,452	Lee	34	Female	No		No	FL resident	03/31/20
28,453	Lee	32	Male	No		Yes	FL resident	03/31/20
28,454	Lee	37	Female	No		Yes	FL resident	03/31/20
28,455	Lee	96	Female	No		Unknown	FL resident	03/31/20
28,456	Lee	44	Female	No		Yes	FL resident	03/31/20
28,457	Lee	50	Female	No		Yes	FL resident	03/31/20
28,458	Lee	51	Male	No		Yes	FL resident	03/31/20

Coronavirus: line list of cases

Data verified as of May 14, 2020 at 10 AM

Data in this report are provisional and subject to change.

Case	County	Age	Gender	Travel related	Travel detail	Contact with a confirmed case	Jurisdiction	Date case counted
28,459	Lee	23	Female	No		No	FL resident	03/31/20
28,460	Lee	70	Male	No		No	FL resident	03/31/20
28,461	Lee	75	Male	No		Yes	FL resident	03/31/20
28,462	Lee	77	Female	No		No	FL resident	03/31/20
28,463	Lee	58	Male	Yes	CA; FL	No	FL resident	03/31/20
28,464	Lee	30	Female	No		Yes	FL resident	03/31/20
28,465	Lee	62	Male	Yes	FL; NY	Yes	FL resident	03/31/20
28,466	Lee	37	Female	No		Yes	FL resident	03/31/20
28,467	Lee	86	Female	No		Yes	FL resident	03/31/20
28,468	Lee	46	Male	Unknown		Unknown	FL resident	03/31/20
28,469	Lee	28	Female	No		Unknown	FL resident	03/31/20
28,470	Lee	40	Male	No		No	FL resident	03/31/20
28,471	Lee	59	Female	No		Yes	FL resident	03/31/20
28,472	Lee	65	Male	No		No	FL resident	03/31/20
28,473	Lee	74	Female	Yes	FL; NH	Yes	FL resident	03/31/20
28,474	Lee	31	Male	No		No	FL resident	03/31/20
28,475	Lee	45	Female	Unknown		Unknown	FL resident	03/31/20
28,476	Lee	26	Female	No		Yes	FL resident	03/31/20
28,477	Lee	36	Female	Unknown		Yes	FL resident	03/31/20
28,478	Lee	32	Female	No		Yes	FL resident	03/31/20
28,479	Lee	55	Female	No		No	FL resident	04/01/20
28,480	Lee	66	Male	Yes	FL; NJ; NY	No	FL resident	04/01/20
28,481	Lee	54	Female	No		No	FL resident	04/01/20
28,482	Lee	62	Female	No		Yes	FL resident	04/01/20
28,483	Lee	74	Male	Yes	NY	No	FL resident	04/01/20
28,484	Lee	33	Female	No		Yes	FL resident	04/01/20
28,485	Lee	85	Male	No		No	FL resident	04/01/20
28,486	Lee	61	Male	Yes	CA; FL; LA; MEXICO	No	FL resident	04/01/20
28,487	Lee	54	Female	No		Yes	FL resident	04/01/20
28,488	Lee	35	Male	Unknown		Yes	FL resident	04/01/20
28,489	Lee	72	Male	No		No	FL resident	04/01/20
28,490	Lee	53	Male	No		No	FL resident	04/01/20
28,491	Lee	77	Female	Yes	EUROPE; FL	Yes	FL resident	04/01/20
28,492	Lee	78	Male	No		Yes	FL resident	04/01/20
28,493	Lee	65	Male	No		No	FL resident	04/01/20
28,494	Lee	43	Male	No		No	FL resident	04/01/20
28,495	Lee	80	Male	No		No	FL resident	04/01/20
28,496	Lee	34	Female	No		No	FL resident	04/01/20
28,497	Lee	56	Female	No		No	FL resident	04/01/20
28,498	Lee	25	Female	No		No	FL resident	04/01/20
28,499	Lee	69	Male	No		No	FL resident	04/01/20
28,500	Lee	56	Male	No		Yes	FL resident	04/01/20
28,501	Lee	46	Female	No		No	FL resident	04/01/20
28,502	Lee	34	Male	No		No	FL resident	04/01/20
28,503	Lee	22	Female	No		Yes	FL resident	04/01/20
28,504	Lee	48	Female	No		Yes	FL resident	04/01/20
28,505	Lee	24	Male	No		Yes	FL resident	04/01/20
28,506	Lee	62	Male	No		No	FL resident	04/01/20
28,507	Lee	50	Female	No		Unknown	FL resident	04/02/20
28,508	Lee	44	Male	No		Yes	FL resident	04/02/20
28,509	Lee	54	Male	No		Yes	FL resident	04/02/20
28,510	Lee	85	Female	No		Yes	FL resident	04/02/20
28,511	Lee	80	Female	Yes	FL; NJ	Yes	FL resident	04/02/20
28,512	Lee	49	Female	Unknown		No	FL resident	04/02/20
28,513	Lee	73	Female	Yes	PERU	Yes	FL resident	04/02/20
28,514	Lee	72	Female	No		Yes	FL resident	04/02/20
28,515	Lee	68	Male	No		Unknown	FL resident	04/02/20
28,516	Lee	33	Female	No		Yes	FL resident	04/02/20
28,517	Lee	46	Female	No		Yes	FL resident	04/02/20
28,518	Lee	47	Male	No		No	FL resident	04/02/20
28,519	Lee	46	Female	No		Yes	FL resident	04/02/20
28,520	Lee	63	Female	No		Yes	FL resident	04/02/20

Coronavirus: line list of cases

Data verified as of May 14, 2020 at 10 AM

Data in this report are provisional and subject to change.

Case	County	Age	Gender	Travel related	Travel detail	Contact with a confirmed case	Jurisdiction	Date case counted
28,521	Lee	58	Male	No		Yes	FL resident	04/02/20
28,522	Lee	54	Female	No		Yes	FL resident	04/02/20
28,523	Lee	43	Male	No		Yes	FL resident	04/02/20
28,524	Lee	42	Female	No		Yes	FL resident	04/02/20
28,525	Lee	35	Male	No		No	FL resident	04/02/20
28,526	Lee	34	Male	Unknown		Unknown	FL resident	04/02/20
28,527	Lee	37	Female	No		Yes	FL resident	04/02/20
28,528	Lee	46	Male	No		No	FL resident	04/02/20
28,529	Lee	20	Female	Yes	FL; SPAIN	Yes	FL resident	04/02/20
28,530	Lee	43	Male	No		No	FL resident	04/02/20
28,531	Lee	58	Male	Yes	FL; KY; OH	No	FL resident	04/02/20
28,532	Lee	39	Male	No		Unknown	FL resident	04/02/20
28,533	Lee	41	Male	No		Yes	FL resident	04/02/20
28,534	Lee	28	Male	Yes	FL; SC	No	FL resident	04/02/20
28,535	Lee	61	Male	No		Yes	FL resident	04/02/20
28,536	Lee	70	Male	No		Yes	FL resident	04/02/20
28,537	Lee	46	Female	No		Yes	FL resident	04/02/20
28,538	Lee	56	Male	No		Unknown	FL resident	04/02/20
28,539	Lee	60	Female	No		Yes	FL resident	04/02/20
28,540	Lee	87	Male	No		Yes	FL resident	04/02/20
28,541	Lee	46	Female	No		No	FL resident	04/02/20
28,542	Lee	37	Female	No		Yes	FL resident	04/02/20
28,543	Lee	29	Female	Unknown		No	FL resident	04/02/20
28,544	Lee	57	Male	No		No	FL resident	04/02/20
28,545	Lee	74	Male	No		Yes	FL resident	04/03/20
28,546	Lee	47	Male	No		Yes	FL resident	04/03/20
28,547	Lee	57	Female	No		Yes	FL resident	04/03/20
28,548	Lee	60	Male	No		Yes	FL resident	04/03/20
28,549	Lee	54	Male	No		No	FL resident	04/03/20
28,550	Lee	67	Female	Yes	CARIBBEAN; FL	Yes	FL resident	04/03/20
28,551	Lee	66	Male	Yes	PERU	Yes	FL resident	04/03/20
28,552	Lee	65	Male	No		No	FL resident	04/03/20
28,553	Lee	71	Female	No		No	FL resident	04/03/20
28,554	Lee	36	Male	No		Yes	FL resident	04/03/20
28,555	Lee	73	Male	No		No	FL resident	04/03/20
28,556	Lee	100	Male	No		Yes	FL resident	04/03/20
28,557	Lee	84	Female	No		Yes	FL resident	04/03/20
28,558	Lee	45	Female	Yes	IL	No	FL resident	04/03/20
28,559	Lee	35	Male	No		No	FL resident	04/03/20
28,560	Lee	40	Male	No		Yes	FL resident	04/03/20
28,561	Lee	77	Female	No		No	FL resident	04/03/20
28,562	Lee	79	Male	No		No	FL resident	04/03/20
28,563	Lee	31	Female	Yes	FL; PUERTO RICO	Yes	FL resident	04/03/20
28,564	Lee	23	Female	No		No	FL resident	04/03/20
28,565	Lee	49	Male	No		Yes	FL resident	04/03/20
28,566	Lee	53	Male	Unknown		No	FL resident	04/03/20
28,567	Lee	51	Female	No		Yes	FL resident	04/03/20
28,568	Lee	88	Male	No		Yes	FL resident	04/03/20
28,569	Lee	44	Male	No		Yes	FL resident	04/04/20
28,570	Lee	57	Female	Unknown		Unknown	FL resident	04/04/20
28,571	Lee	62	Female	No		Unknown	FL resident	04/04/20
28,572	Lee	40	Male	No		No	FL resident	04/04/20
28,573	Lee	32	Female	Unknown		Yes	FL resident	04/04/20
28,574	Lee	28	Male	No		No	FL resident	04/04/20
28,575	Lee	18	Female	No		Unknown	FL resident	04/04/20
28,576	Lee	66	Female	Yes	FL; ISRAEL; NY	No	FL resident	04/04/20
28,577	Lee	54	Female	No		Yes	FL resident	04/04/20
28,578	Lee	44	Female	Unknown		Yes	FL resident	04/04/20
28,579	Lee	50	Male	No		Yes	FL resident	04/04/20
28,580	Lee	74	Female	Unknown		Yes	FL resident	04/04/20
28,581	Lee	27	Female	Yes	NY	No	FL resident	04/04/20
28,582	Lee	35	Male	No		Yes	FL resident	04/04/20

Coronavirus: line list of cases

Data verified as of May 14, 2020 at 10 AM

Data in this report are provisional and subject to change.

Case	County	Age	Gender	Travel related	Travel detail	Contact with a confirmed case	Jurisdiction	Date case counted
28,583	Lee	66	Female	Unknown		No	FL resident	04/04/20
28,584	Lee	19	Female	No		Yes	FL resident	04/04/20
28,585	Lee	79	Male	No		No	FL resident	04/04/20
28,586	Lee	42	Female	No		Yes	FL resident	04/04/20
28,587	Lee	57	Female	No		Yes	FL resident	04/04/20
28,588	Lee	30	Female	No		No	FL resident	04/04/20
28,589	Lee	41	Male	No		Yes	FL resident	04/04/20
28,590	Lee	34	Female	Unknown		Yes	FL resident	04/04/20
28,591	Lee	45	Male	No		Yes	FL resident	04/04/20
28,592	Lee	64	Female	Unknown		Yes	FL resident	04/04/20
28,593	Lee	59	Female	No		No	FL resident	04/04/20
28,594	Lee	83	Male	No		Yes	FL resident	04/04/20
28,595	Lee	63	Male	Yes	FL; IL	Yes	FL resident	04/04/20
28,596	Lee	65	Female	Unknown		Yes	FL resident	04/04/20
28,597	Lee	30	Female	Yes	FL; UT	Yes	FL resident	04/04/20
28,598	Lee	70	Male	No		No	FL resident	04/04/20
28,599	Lee	26	Male	No		No	FL resident	04/04/20
28,600	Lee	73	Female	No		No	FL resident	04/04/20
28,601	Lee	62	Male	No		Yes	FL resident	04/04/20
28,602	Lee	78	Female	No		No	FL resident	04/04/20
28,603	Lee	52	Female	Unknown		No	FL resident	04/04/20
28,604	Lee	70	Male	No		Yes	FL resident	04/04/20
28,605	Lee	56	Female	Yes	FL; MEXICO	No	FL resident	04/04/20
28,606	Lee	50	Male	No		Yes	FL resident	04/04/20
28,607	Lee	60	Female	No		Unknown	FL resident	04/04/20
28,608	Lee	75	Female	Unknown		Unknown	FL resident	04/04/20
28,609	Lee	56	Male	Yes	CO; FL	No	FL resident	04/04/20
28,610	Lee	40	Female	Unknown		Unknown	FL resident	04/04/20
28,611	Lee	73	Male	No		No	FL resident	04/04/20
28,612	Lee	75	Female	No		Yes	FL resident	04/04/20
28,613	Lee	39	Female	No		Unknown	FL resident	04/05/20
28,614	Lee	37	Female	No		No	FL resident	04/05/20
28,615	Lee	53	Male	No		Yes	FL resident	04/05/20
28,616	Lee	56	Male	No		Yes	FL resident	04/05/20
28,617	Lee	72	Male	Yes	SD	Yes	FL resident	04/05/20
28,618	Lee	56	Female	Unknown		No	FL resident	04/05/20
28,619	Lee	43	Female	No		Yes	FL resident	04/05/20
28,620	Lee	51	Male	No		No	FL resident	04/05/20
28,621	Lee	67	Female	No		No	FL resident	04/05/20
28,622	Lee	30	Male	Unknown			FL resident	04/05/20
28,623	Lee	83	Male	No		Yes	FL resident	04/05/20
28,624	Lee	57	Male	Yes	FL; OH	Yes	FL resident	04/05/20
28,625	Lee	31	Male	No		Yes	FL resident	04/05/20
28,626	Lee	50	Female	No		Yes	FL resident	04/05/20
28,627	Lee	65	Male	Yes	FL; NY	Yes	FL resident	04/05/20
28,628	Lee	39	Male	Yes	CA; FL; IL	No	FL resident	04/05/20
28,629	Lee	18	Female	Unknown		Unknown	FL resident	04/05/20
28,630	Lee	54	Female	No		Unknown	FL resident	04/05/20
28,631	Lee	2	Female	No		Yes	FL resident	04/05/20
28,632	Lee	34	Female	Unknown		Unknown	FL resident	04/05/20
28,633	Lee	64	Male	Yes	UT	No	FL resident	04/05/20
28,634	Lee	71	Male	No		Yes	FL resident	04/05/20
28,635	Lee	69	Female	Yes	CA; FL	Yes	FL resident	04/05/20
28,636	Lee	63	Male	Yes	IL	Yes	FL resident	04/06/20
28,637	Lee	50	Female	Unknown		Yes	FL resident	04/06/20
28,638	Lee	34	Female	No		No	FL resident	04/06/20
28,639	Lee	29	Male	No		No	FL resident	04/06/20
28,640	Lee	56	Male	No		Yes	FL resident	04/06/20
28,641	Lee	75	Male	No		No	FL resident	04/06/20
28,642	Lee	68	Male	No		No	FL resident	04/06/20
28,643	Lee	46	Female	Unknown		No	FL resident	04/06/20
28,644	Lee	17	Male	No		Yes	FL resident	04/06/20

Coronavirus: line list of cases

Data verified as of May 14, 2020 at 10 AM

Data in this report are provisional and subject to change.

Case	County	Age	Gender	Travel related	Travel detail	Contact with a confirmed case	Jurisdiction	Date case counted
28,645	Lee	62	Female	No		No	FL resident	04/06/20
28,646	Lee	69	Female	No		No	FL resident	04/06/20
28,647	Lee	55	Male	No		No	FL resident	04/06/20
28,648	Lee	78	Female	No		Yes	FL resident	04/06/20
28,649	Lee	69	Male	No		No	FL resident	04/06/20
28,650	Lee	9	Female	No		Yes	FL resident	04/06/20
28,651	Lee	7	Female	No		Yes	FL resident	04/06/20
28,652	Lee	68	Female	No		Yes	FL resident	04/06/20
28,653	Lee	64	Male	No		Yes	FL resident	04/06/20
28,654	Lee	74	Male	Yes	ARGENTINA; CHILE; SOUTH AMERICA	No	FL resident	04/06/20
28,655	Lee	72	Male	No		Yes	FL resident	04/07/20
28,656	Lee	44	Female	No		No	FL resident	04/07/20
28,657	Lee	57	Male	No		Unknown	FL resident	04/07/20
28,658	Lee	35	Female	Unknown		Yes	FL resident	04/07/20
28,659	Lee	22	Male	No		Yes	FL resident	04/07/20
28,660	Lee	57	Female	Yes	FL; NY	Yes	FL resident	04/07/20
28,661	Lee	72	Female	Unknown		No	FL resident	04/07/20
28,662	Lee	53	Female	No		Yes	FL resident	04/07/20
28,663	Lee	49	Male	Yes	LA	No	FL resident	04/07/20
28,664	Lee	29	Female	Unknown		Yes	FL resident	04/07/20
28,665	Lee	84	Female	Yes	FL; MO	No	FL resident	04/07/20
28,666	Lee	25	Female	Unknown		Yes	FL resident	04/07/20
28,667	Lee	84	Female	No		Yes	FL resident	04/07/20
28,668	Lee	48	Female	No		No	FL resident	04/07/20
28,669	Lee	67	Male	No		No	FL resident	04/07/20
28,670	Lee	37	Male	Unknown		Unknown	FL resident	04/07/20
28,671	Lee	40	Male	No		No	FL resident	04/07/20
28,672	Lee	64	Female	No		No	FL resident	04/07/20
28,673	Lee	57	Female	No		Yes	FL resident	04/07/20
28,674	Lee	43	Female	Unknown		Yes	FL resident	04/07/20
28,675	Lee	61	Female	No		Unknown	FL resident	04/07/20
28,676	Lee	44	Female	No		Yes	FL resident	04/07/20
28,677	Lee	66	Male	Yes	FL; NC	No	FL resident	04/07/20
28,678	Lee	86	Male	No		No	FL resident	04/07/20
28,679	Lee	42	Male	No		Unknown	FL resident	04/07/20
28,680	Lee	72	Female	No		Yes	FL resident	04/07/20
28,681	Lee	85	Male	No		Yes	FL resident	04/07/20
28,682	Lee	39	Male	No		No	FL resident	04/07/20
28,683	Lee	39	Female	No		Yes	FL resident	04/07/20
28,684	Lee	47	Male	No		Yes	FL resident	04/07/20
28,685	Lee	34	Female	No		Yes	FL resident	04/07/20
28,686	Lee	42	Female	No		No	FL resident	04/07/20
28,687	Lee	22	Male	Yes	NY	No	FL resident	04/08/20
28,688	Lee	45	Male	No		Yes	FL resident	04/08/20
28,689	Lee	34	Male	No		Yes	FL resident	04/08/20
28,690	Lee	72	Male	No		Yes	FL resident	04/08/20
28,691	Lee	70	Male	No		No	FL resident	04/08/20
28,692	Lee	81	Female	No		Yes	FL resident	04/08/20
28,693	Lee	51	Female	No		Yes	FL resident	04/08/20
28,694	Lee	53	Male	No		Yes	FL resident	04/08/20
28,695	Lee	33	Female	No		No	FL resident	04/08/20
28,696	Lee	42	Female	No		Yes	FL resident	04/08/20
28,697	Lee	47	Female	No		Yes	FL resident	04/08/20
28,698	Lee	44	Male	Yes	FL; GA	No	FL resident	04/08/20
28,699	Lee	43	Male	No		Yes	FL resident	04/08/20
28,700	Lee	50	Female	No		No	FL resident	04/08/20
28,701	Lee	54	Male	No		No	FL resident	04/08/20
28,702	Lee	73	Female	No		Yes	FL resident	04/08/20
28,703	Lee	86	Male	Yes	NJ	Yes	FL resident	04/08/20
28,704	Lee	94	Female	Yes	FL; NJ	Yes	FL resident	04/08/20
28,705	Lee	83	Female	No		No	FL resident	04/08/20

Coronavirus: line list of cases

Data verified as of May 14, 2020 at 10 AM

Data in this report are provisional and subject to change.

Case	County	Age	Gender	Travel related	Travel detail	Contact with a confirmed case	Jurisdiction	Date case counted
28,706	Lee	66	Male	Yes	ARGENTINA; CA; CHILE; FL	No	FL resident	04/08/20
28,707	Lee	39	Female	No		Yes	FL resident	04/08/20
28,708	Lee	36	Female	No		Yes	FL resident	04/08/20
28,709	Lee	36	Male	Yes	FL; GA	Unknown	FL resident	04/08/20
28,710	Lee	42	Female	No		Yes	FL resident	04/08/20
28,711	Lee	48	Female	No		Yes	FL resident	04/08/20
28,712	Lee	36	Female	No		Yes	FL resident	04/08/20
28,713	Lee	50	Female	Yes	NY	No	FL resident	04/08/20
28,714	Lee	39	Male	No		Yes	FL resident	04/08/20
28,715	Lee	37	Male	No		Yes	FL resident	04/08/20
28,716	Lee	79	Female	No		Yes	FL resident	04/08/20
28,717	Lee	74	Male	No		No	FL resident	04/08/20
28,718	Lee	55	Female	Unknown		Yes	FL resident	04/08/20
28,719	Lee	29	Male	No		Yes	FL resident	04/08/20
28,720	Lee	44	Male	No		No	FL resident	04/08/20
28,721	Lee	30	Female	No		Yes	FL resident	04/08/20
28,722	Lee	87	Female	No		Unknown	FL resident	04/08/20
28,723	Lee	72	Male	No		Yes	FL resident	04/08/20
28,724	Lee	24	Male	No		Yes	FL resident	04/08/20
28,725	Lee	60	Female	No		Yes	FL resident	04/09/20
28,726	Lee	61	Female	No		Yes	FL resident	04/09/20
28,727	Lee	64	Male	No		Yes	FL resident	04/09/20
28,728	Lee	40	Female	No		Yes	FL resident	04/09/20
28,729	Lee	45	Female	No		No	FL resident	04/09/20
28,730	Lee	42	Male	No		Yes	FL resident	04/09/20
28,731	Lee	51	Female	No		Yes	FL resident	04/09/20
28,732	Lee	81	Female	No		Yes	FL resident	04/09/20
28,733	Lee	93	Male	No		No	FL resident	04/09/20
28,734	Lee	28	Male	No		No	FL resident	04/09/20
28,735	Lee	96	Male	No		Yes	FL resident	04/09/20
28,736	Lee	12	Female	No		Yes	FL resident	04/09/20
28,737	Lee	58	Male	No		Yes	FL resident	04/09/20
28,738	Lee	63	Female	No		Yes	FL resident	04/09/20
28,739	Lee	70	Male	No		No	FL resident	04/09/20
28,740	Lee	40	Male	No		Yes	FL resident	04/09/20
28,741	Lee	75	Male	No		Yes	FL resident	04/09/20
28,742	Lee	86	Female	No		Yes	FL resident	04/09/20
28,743	Lee	63	Female	No		No	FL resident	04/09/20
28,744	Lee	26	Female	No		Yes	FL resident	04/09/20
28,745	Lee	40	Female	No		Yes	FL resident	04/09/20
28,746	Lee	82	Male	No		No	FL resident	04/09/20
28,747	Lee	22	Female	No		No	FL resident	04/09/20
28,748	Lee	38	Male	No		Yes	FL resident	04/09/20
28,749	Lee	39	Male	No		No	FL resident	04/09/20
28,750	Lee	11	Female	No		Yes	FL resident	04/09/20
28,751	Lee	55	Male	No		Yes	FL resident	04/09/20
28,752	Lee	62	Male	No		No	FL resident	04/09/20
28,753	Lee	64	Male	No		Yes	FL resident	04/09/20
28,754	Lee	85	Female	No		Yes	FL resident	04/09/20
28,755	Lee	35	Female	No		No	FL resident	04/09/20
28,756	Lee	50	Female	No		Yes	FL resident	04/09/20
28,757	Lee	66	Male	No		Unknown	FL resident	04/09/20
28,758	Lee	49	Male	Unknown		Unknown	FL resident	04/09/20
28,759	Lee	60	Female	Yes	IL	Yes	FL resident	04/09/20
28,760	Lee	47	Female	No		Yes	FL resident	04/09/20
28,761	Lee	53	Female	No		Yes	FL resident	04/09/20
28,762	Lee	33	Male	Unknown		Yes	FL resident	04/09/20
28,763	Lee	88	Female	No		Yes	FL resident	04/09/20
28,764	Lee	49	Female	No		Yes	FL resident	04/09/20
28,765	Lee	79	Male	No		Yes	FL resident	04/09/20
28,766	Lee	67	Male	No		Yes	FL resident	04/09/20
28,767	Lee	23	Female	No		Yes	FL resident	04/09/20

Coronavirus: line list of cases

Data verified as of May 14, 2020 at 10 AM

Data in this report are provisional and subject to change.

Case	County	Age	Gender	Travel related	Travel detail	Contact with a confirmed case	Jurisdiction	Date case counted
28,768	Lee	66	Male	Unknown		Yes	FL resident	04/09/20
28,769	Lee	46	Male	Yes	NY	No	FL resident	04/09/20
28,770	Lee	52	Male	No		Yes	FL resident	04/10/20
28,771	Lee	68	Male	No		Yes	FL resident	04/10/20
28,772	Lee	24	Male	No		Yes	FL resident	04/10/20
28,773	Lee	57	Female	No		Yes	FL resident	04/10/20
28,774	Lee	68	Female	No		Yes	FL resident	04/10/20
28,775	Lee	54	Male	Unknown		Yes	FL resident	04/10/20
28,776	Lee	65	Female	No		Yes	FL resident	04/10/20
28,777	Lee	39	Male	No		No	FL resident	04/10/20
28,778	Lee	31	Female	No		Yes	FL resident	04/10/20
28,779	Lee	56	Male	No		Yes	FL resident	04/10/20
28,780	Lee	43	Female	No		Unknown	FL resident	04/10/20
28,781	Lee	23	Female	Unknown		Yes	FL resident	04/10/20
28,782	Lee	57	Female	No		Yes	FL resident	04/10/20
28,783	Lee	70	Female	No		Yes	FL resident	04/10/20
28,784	Lee	27	Male	No		Yes	FL resident	04/10/20
28,785	Lee	22	Female	No		Unknown	FL resident	04/10/20
28,786	Lee	27	Female	No			FL resident	04/10/20
28,787	Lee	46	Female	No		Yes	FL resident	04/10/20
28,788	Lee	57	Male	No		Yes	FL resident	04/10/20
28,789	Lee	32	Female	No		Yes	FL resident	04/10/20
28,790	Lee	71	Male	No		No	FL resident	04/10/20
28,791	Lee	55	Male	No		Yes	FL resident	04/10/20
28,792	Lee	70	Female	No		No	FL resident	04/10/20
28,793	Lee	26	Male	No		Yes	FL resident	04/10/20
28,794	Lee	31	Male	No		No	FL resident	04/10/20
28,795	Lee	21	Female	No		Yes	FL resident	04/10/20
28,796	Lee	27	Female	No		Yes	FL resident	04/10/20
28,797	Lee	48	Male	No		Unknown	FL resident	04/10/20
28,798	Lee	62	Male	No		Unknown	FL resident	04/10/20
28,799	Lee	70	Female	No		No	FL resident	04/10/20
28,800	Lee	15	Female	No		Yes	FL resident	04/10/20
28,801	Lee	38	Female	No		Yes	FL resident	04/10/20
28,802	Lee	20	Female	No		Unknown	FL resident	04/10/20
28,803	Lee	68	Female	No		Yes	FL resident	04/10/20
28,804	Lee	37	Male	No		Yes	FL resident	04/10/20
28,805	Lee	63	Female	No		Yes	FL resident	04/10/20
28,806	Lee	24	Female	Yes	FL; OH; SPAIN	Yes	FL resident	04/10/20
28,807	Lee	79	Male	No		Yes	FL resident	04/11/20
28,808	Lee	62	Male	No		Yes	FL resident	04/11/20
28,809	Lee	53	Female	No		Unknown	FL resident	04/11/20
28,810	Lee	39	Female	No		Yes	FL resident	04/11/20
28,811	Lee	19	Female	No		Yes	FL resident	04/11/20
28,812	Lee	47	Male	No		Yes	FL resident	04/11/20
28,813	Lee	46	Male	No		Yes	FL resident	04/11/20
28,814	Lee	53	Female	No		Yes	FL resident	04/11/20
28,815	Lee	54	Female	No		Yes	FL resident	04/11/20
28,816	Lee	54	Female	No		Yes	FL resident	04/11/20
28,817	Lee	64	Female	Unknown		Unknown	FL resident	04/11/20
28,818	Lee	71	Male	Unknown		Yes	FL resident	04/11/20
28,819	Lee	76	Female	No		Yes	FL resident	04/11/20
28,820	Lee	77	Male	Yes	EUROPE; FL	Yes	FL resident	04/11/20
28,821	Lee	93	Female	No		No	FL resident	04/11/20
28,822	Lee	3	Female	Unknown		Yes	FL resident	04/11/20
28,823	Lee	41	Male	No		Unknown	FL resident	04/11/20
28,824	Lee	55	Male	No		Yes	FL resident	04/11/20
28,825	Lee	40	Female	No		Yes	FL resident	04/11/20
28,826	Lee	40	Male	No		No	FL resident	04/11/20
28,827	Lee	32	Female	No		No	FL resident	04/11/20
28,828	Lee	20	Female	No		Yes	FL resident	04/11/20
28,829	Lee	50	Male	No		No	FL resident	04/11/20

Coronavirus: line list of cases

Data verified as of May 14, 2020 at 10 AM

Data in this report are provisional and subject to change.

Case	County	Age	Gender	Travel related	Travel detail	Contact with a confirmed case	Jurisdiction	Date case counted
28,830	Lee	17	Female	No		Yes	FL resident	04/11/20
28,831	Lee	35	Female	No		Unknown	FL resident	04/11/20
28,832	Lee	71	Male	Unknown			FL resident	04/11/20
28,833	Lee	52	Male	No		Yes	FL resident	04/11/20
28,834	Lee	46	Female	No		Yes	FL resident	04/11/20
28,835	Lee	26	Female	No		No	FL resident	04/11/20
28,836	Lee	32	Female	Yes	FL; PUERTO RICO	Yes	FL resident	04/12/20
28,837	Lee	47	Male	No		Yes	FL resident	04/12/20
28,838	Lee	46	Male	No		No	FL resident	04/12/20
28,839	Lee	43	Male	No		No	FL resident	04/12/20
28,840	Lee	47	Male	No		Yes	FL resident	04/12/20
28,841	Lee	55	Male	No		Unknown	FL resident	04/12/20
28,842	Lee	11	Male	No		Yes	FL resident	04/12/20
28,843	Lee	52	Male	No		Yes	FL resident	04/12/20
28,844	Lee	83	Male	No		Yes	FL resident	04/12/20
28,845	Lee	48	Female	No		No	FL resident	04/12/20
28,846	Lee	62	Male	No		Yes	FL resident	04/12/20
28,847	Lee	59	Female	No		Unknown	FL resident	04/12/20
28,848	Lee	51	Male	No		No	FL resident	04/12/20
28,849	Lee	24	Female	No		Yes	FL resident	04/12/20
28,850	Lee	23	Female	No		Yes	FL resident	04/12/20
28,851	Lee	22	Female	Unknown			FL resident	04/12/20
28,852	Lee	1	Female	No		Yes	FL resident	04/12/20
28,853	Lee	46	Female	No		Yes	FL resident	04/12/20
28,854	Lee	46	Female	No		Unknown	FL resident	04/12/20
28,855	Lee	38	Female	Unknown		Unknown	FL resident	04/13/20
28,856	Lee	31	Female	Unknown		Unknown	FL resident	04/13/20
28,857	Lee	60	Male	No		Yes	FL resident	04/13/20
28,858	Lee	32	Female	No		Yes	FL resident	04/13/20
28,859	Lee	53	Male	No		No	FL resident	04/13/20
28,860	Lee	19	Male	No		Yes	FL resident	04/13/20
28,861	Lee	82	Male	No		Yes	FL resident	04/13/20
28,862	Lee	97	Female	No		Yes	FL resident	04/13/20
28,863	Lee	34	Male	No		No	FL resident	04/13/20
28,864	Lee	45	Male	No		No	FL resident	04/13/20
28,865	Lee	21	Male	No		No	FL resident	04/13/20
28,866	Lee	31	Female	No		Yes	FL resident	04/13/20
28,867	Lee	42	Male	No		Yes	FL resident	04/13/20
28,868	Lee	35	Male	No		Yes	FL resident	04/13/20
28,869	Lee	35	Female	No		No	FL resident	04/13/20
28,870	Lee	73	Female	No		No	FL resident	04/13/20
28,871	Lee	24	Male	No		Yes	FL resident	04/13/20
28,872	Lee	61	Male	No		No	FL resident	04/13/20
28,873	Lee	28	Female	No		No	FL resident	04/13/20
28,874	Lee	67	Male	No		Yes	FL resident	04/13/20
28,875	Lee	61	Female	No		Yes	FL resident	04/14/20
28,876	Lee	45	Female	No		Yes	FL resident	04/14/20
28,877	Lee	58	Male	No		Yes	FL resident	04/14/20
28,878	Lee	39	Male	No		Yes	FL resident	04/14/20
28,879	Lee	50	Male	No		Yes	FL resident	04/14/20
28,880	Lee	38	Female	No		Yes	FL resident	04/14/20
28,881	Lee	47	Female	No		Unknown	FL resident	04/14/20
28,882	Lee	39	Male	No		Yes	FL resident	04/14/20
28,883	Lee	56	Male	No		No	FL resident	04/14/20
28,884	Lee	77	Male	No		Unknown	FL resident	04/14/20
28,885	Lee	25	Female	No		No	FL resident	04/14/20
28,886	Lee	71	Female	No		Yes	FL resident	04/14/20
28,887	Lee	54	Male	No		No	FL resident	04/14/20
28,888	Lee	64	Male	No		No	FL resident	04/14/20
28,889	Lee	44	Male	No		Unknown	FL resident	04/14/20
28,890	Lee	93	Male	No		Yes	FL resident	04/14/20
28,891	Lee	50	Female	No		Yes	FL resident	04/14/20

Coronavirus: line list of cases

Data verified as of May 14, 2020 at 10 AM

Data in this report are provisional and subject to change.

Case	County	Age	Gender	Travel related	Travel detail	Contact with a confirmed case	Jurisdiction	Date case counted
28,892	Lee	61	Male	No		Unknown	FL resident	04/14/20
28,893	Lee	52	Female	No		Yes	FL resident	04/15/20
28,894	Lee	52	Male	No		No	FL resident	04/15/20
28,895	Lee	25	Female	No		Yes	FL resident	04/15/20
28,896	Lee	11	Female	No		Yes	FL resident	04/15/20
28,897	Lee	45	Male	No		Yes	FL resident	04/15/20
28,898	Lee	36	Male	No		Yes	FL resident	04/15/20
28,899	Lee	39	Male	No		Unknown	FL resident	04/15/20
28,900	Lee	25	Male	No		Unknown	FL resident	04/15/20
28,901	Lee	24	Female	No		Unknown	FL resident	04/15/20
28,902	Lee	72	Male	No		Yes	FL resident	04/15/20
28,903	Lee	32	Male	No		No	FL resident	04/15/20
28,904	Lee	41	Male	No		No	FL resident	04/15/20
28,905	Lee	35	Female	No		Yes	FL resident	04/15/20
28,906	Lee	42	Female	No		No	FL resident	04/15/20
28,907	Lee	50	Female	No		Yes	FL resident	04/15/20
28,908	Lee	55	Male	No		Yes	FL resident	04/15/20
28,909	Lee	63	Male	No		Unknown	FL resident	04/16/20
28,910	Lee	26	Female	No		Yes	FL resident	04/16/20
28,911	Lee	89	Female	No		Yes	FL resident	04/16/20
28,912	Lee	40	Female	Unknown		Yes	FL resident	04/16/20
28,913	Lee	83	Male	No		Yes	FL resident	04/16/20
28,914	Lee	40	Female	Unknown		Unknown	FL resident	04/16/20
28,915	Lee	40	Female	No		Yes	FL resident	04/16/20
28,916	Lee	97	Female	No		No	FL resident	04/16/20
28,917	Lee	82	Male	No		Yes	FL resident	04/16/20
28,918	Lee	22	Male	No		Yes	FL resident	04/16/20
28,919	Lee	29	Male	No		Yes	FL resident	04/16/20
28,920	Lee	39	Male	Yes	GEORGIA; UNITED KINGDOM	No	FL resident	04/16/20
28,921	Lee	46	Male	No		Yes	FL resident	04/16/20
28,922	Lee	74	Male	No		No	FL resident	04/16/20
28,923	Lee	30	Female	No		Yes	FL resident	04/16/20
28,924	Lee	62	Female	No		Yes	FL resident	04/16/20
28,925	Lee	58	Male	No		Yes	FL resident	04/16/20
28,926	Lee	58	Male	No		Yes	FL resident	04/16/20
28,927	Lee	48	Male	No		Yes	FL resident	04/16/20
28,928	Lee	69	Male	No		Yes	FL resident	04/16/20
28,929	Lee	38	Female	No		No	FL resident	04/16/20
28,930	Lee	32	Male	No		Yes	FL resident	04/16/20
28,931	Lee	60	Female	No		Yes	FL resident	04/16/20
28,932	Lee	94	Male	No		Yes	FL resident	04/16/20
28,933	Lee	79	Male	No		Yes	FL resident	04/16/20
28,934	Lee	62	Male	No		Unknown	FL resident	04/16/20
28,935	Lee	67	Male	No		Yes	FL resident	04/16/20
28,936	Lee	72	Male	No		No	FL resident	04/16/20
28,937	Lee	57	Female	No		Yes	FL resident	04/16/20
28,938	Lee	51	Female	No		No	FL resident	04/16/20
28,939	Lee	69	Female	No		Yes	FL resident	04/16/20
28,940	Lee	19	Female	No		No	FL resident	04/16/20
28,941	Lee	38	Male	No		No	FL resident	04/17/20
28,942	Lee	35	Female	No		Unknown	FL resident	04/17/20
28,943	Lee	62	Female	Yes	EUROPE; FL; GA	No	FL resident	04/17/20
28,944	Lee	48	Female	No		Yes	FL resident	04/17/20
28,945	Lee	58	Male	No		No	FL resident	04/17/20
28,946	Lee	26	Male	No		Yes	FL resident	04/17/20
28,947	Lee	60	Male	No		Yes	FL resident	04/17/20
28,948	Lee	57	Male	No		Yes	FL resident	04/17/20
28,949	Lee	29	Male	No		Yes	FL resident	04/17/20
28,950	Lee	29	Male	No		No	FL resident	04/17/20
28,951	Lee	41	Female	No		No	FL resident	04/17/20
28,952	Lee	76	Male	No		Yes	FL resident	04/17/20
28,953	Lee	73	Male	No		Unknown	FL resident	04/17/20

Coronavirus: line list of cases

Data verified as of May 14, 2020 at 10 AM

Data in this report are provisional and subject to change.

Case	County	Age	Gender	Travel related	Travel detail	Contact with a confirmed case	Jurisdiction	Date case counted
28,954	Lee	77	Female	No		No	FL resident	04/18/20
28,955	Lee	1	Female	No		No	FL resident	04/18/20
28,956	Lee	45	Female	No		Yes	FL resident	04/18/20
28,957	Lee	56	Female	No		No	FL resident	04/18/20
28,958	Lee	30	Female	No		Yes	FL resident	04/18/20
28,959	Lee	47	Male	No			FL resident	04/18/20
28,960	Lee	70	Female	No		Yes	FL resident	04/18/20
28,961	Lee	73	Female	Yes	CA; FL; HI; MEXICO	Yes	FL resident	04/18/20
28,962	Lee	37	Male	No		Yes	FL resident	04/18/20
28,963	Lee	59	Male	No		Yes	FL resident	04/18/20
28,964	Lee	18	Female	No		No	FL resident	04/18/20
28,965	Lee	71	Male	No		Unknown	FL resident	04/18/20
28,966	Lee	47	Male	No		Yes	FL resident	04/18/20
28,967	Lee	68	Male	No		Unknown	FL resident	04/18/20
28,968	Lee	34	Female	No		Yes	FL resident	04/18/20
28,969	Lee	18	Female	No		Yes	FL resident	04/18/20
28,970	Lee	47	Female	No		Yes	FL resident	04/18/20
28,971	Lee	46	Male	No		Yes	FL resident	04/18/20
28,972	Lee	81	Female	No		No	FL resident	04/18/20
28,973	Lee	56	Female	No		Yes	FL resident	04/18/20
28,974	Lee	69	Male	No		Yes	FL resident	04/18/20
28,975	Lee	63	Female	No		Yes	FL resident	04/18/20
28,976	Lee	60	Male	Yes	FL; UNKNOWN	Yes	FL resident	04/19/20
28,977	Lee	50	Female	No		Yes	FL resident	04/19/20
28,978	Lee	32	Male	No		Yes	FL resident	04/19/20
28,979	Lee	55	Male	No		No	FL resident	04/19/20
28,980	Lee	71	Female	No		Yes	FL resident	04/19/20
28,981	Lee	21	Female	No		Yes	FL resident	04/19/20
28,982	Lee	28	Male	No		No	FL resident	04/19/20
28,983	Lee	73	Female	No		No	FL resident	04/19/20
28,984	Lee	20	Female	No		Yes	FL resident	04/19/20
28,985	Lee	28	Male	No		No	FL resident	04/19/20
28,986	Lee	34	Female	No			FL resident	04/19/20
28,987	Lee	27	Female	No		No	FL resident	04/19/20
28,988	Lee	42	Female	No		Yes	FL resident	04/19/20
28,989	Lee	42	Male	No		No	FL resident	04/19/20
28,990	Lee	39	Female	No		Yes	FL resident	04/19/20
28,991	Lee	80	Male	No		Unknown	FL resident	04/19/20
28,992	Lee	26	Female	No		No	FL resident	04/19/20
28,993	Lee	25	Male	No		Yes	FL resident	04/19/20
28,994	Lee	57	Male	No		No	FL resident	04/19/20
28,995	Lee	69	Female	Yes	CA	Yes	FL resident	04/19/20
28,996	Lee	52	Male	No		Yes	FL resident	04/19/20
28,997	Lee	92	Female	No		No	FL resident	04/19/20
28,998	Lee	60	Female	No		Yes	FL resident	04/19/20
28,999	Lee	64	Male	No		Unknown	FL resident	04/20/20
29,000	Lee	37	Male	No		Yes	FL resident	04/20/20
29,001	Lee	2	Male	No		Yes	FL resident	04/20/20
29,002	Lee	16	Male	No		Yes	FL resident	04/20/20
29,003	Lee	30	Male	No		Yes	FL resident	04/20/20
29,004	Lee	43	Female	No		Yes	FL resident	04/20/20
29,005	Lee	71	Female	No		No	FL resident	04/20/20
29,006	Lee	32	Female	No		Unknown	FL resident	04/20/20
29,007	Lee	23	Male	No		Yes	FL resident	04/20/20
29,008	Lee	41	Male	No		Yes	FL resident	04/20/20
29,009	Lee	78	Female	No		No	FL resident	04/21/20
29,010	Lee	27	Female	No		Yes	FL resident	04/21/20
29,011	Lee	47	Female	No		Yes	FL resident	04/21/20
29,012	Lee	71	Female	No		Yes	FL resident	04/21/20
29,013	Lee	52	Female	No		No	FL resident	04/21/20
29,014	Lee	86	Female	No		Unknown	FL resident	04/21/20
29,015	Lee	62	Female	No		Unknown	FL resident	04/21/20

Coronavirus: line list of cases

Data verified as of May 14, 2020 at 10 AM

Data in this report are provisional and subject to change.

Case	County	Age	Gender	Travel related	Travel detail	Contact with a confirmed case	Jurisdiction	Date case counted
29,016	Lee	59	Female	No		Yes	FL resident	04/21/20
29,017	Lee	61	Female	Yes	FL; WI	No	FL resident	04/21/20
29,018	Lee	43	Male	No		No	FL resident	04/21/20
29,019	Lee	52	Female	No		No	FL resident	04/21/20
29,020	Lee	90	Female	No		Unknown	FL resident	04/21/20
29,021	Lee	52	Female	No		Yes	FL resident	04/21/20
29,022	Lee	56	Female	No		Yes	FL resident	04/22/20
29,023	Lee	64	Female	No		Unknown	FL resident	04/22/20
29,024	Lee	45	Female	No		Yes	FL resident	04/22/20
29,025	Lee	58	Female	No		No	FL resident	04/22/20
29,026	Lee	16	Male	No		Yes	FL resident	04/22/20
29,027	Lee	38	Male	No		Yes	FL resident	04/22/20
29,028	Lee	44	Male	No		Yes	FL resident	04/22/20
29,029	Lee	39	Male	No		Yes	FL resident	04/22/20
29,030	Lee	52	Male	No		Yes	FL resident	04/22/20
29,031	Lee	55	Female	No		Yes	FL resident	04/22/20
29,032	Lee	89	Male	No		Yes	FL resident	04/22/20
29,033	Lee	94	Female	No		No	FL resident	04/22/20
29,034	Lee	44	Female	No		Yes	FL resident	04/22/20
29,035	Lee	72	Male	Unknown		No	FL resident	04/22/20
29,036	Lee	77	Female	No		Unknown	FL resident	04/22/20
29,037	Lee	80	Female	No		Yes	FL resident	04/22/20
29,038	Lee	67	Male	No		Unknown	FL resident	04/22/20
29,039	Lee	50	Female	No		Yes	FL resident	04/22/20
29,040	Lee	73	Male	No		Unknown	FL resident	04/22/20
29,041	Lee	3	Male	No		Yes	FL resident	04/22/20
29,042	Lee	56	Female	No		Yes	FL resident	04/22/20
29,043	Lee	36	Male	No		Yes	FL resident	04/22/20
29,044	Lee	23	Female	No		Yes	FL resident	04/22/20
29,045	Lee	96	Female	No		Yes	FL resident	04/22/20
29,046	Lee	54	Male	No		Unknown	FL resident	04/22/20
29,047	Lee	27	Male	No		Yes	FL resident	04/22/20
29,048	Lee	14	Female	No		Yes	FL resident	04/22/20
29,049	Lee	87	Female	No		Yes	FL resident	04/23/20
29,050	Lee	39	Female	No		Yes	FL resident	04/23/20
29,051	Lee	38	Male	No		Yes	FL resident	04/23/20
29,052	Lee	48	Female	No		Yes	FL resident	04/23/20
29,053	Lee	47	Male	No		Yes	FL resident	04/23/20
29,054	Lee	63	Male	No		Yes	FL resident	04/23/20
29,055	Lee	36	Female	No		Unknown	FL resident	04/23/20
29,056	Lee	54	Female	No		Yes	FL resident	04/23/20
29,057	Lee	46	Female	No		Yes	FL resident	04/23/20
29,058	Lee	49	Male	No		Yes	FL resident	04/23/20
29,059	Lee	64	Female	No		Yes	FL resident	04/23/20
29,060	Lee	24	Male	No		Yes	FL resident	04/23/20
29,061	Lee	62	Male	No		Yes	FL resident	04/23/20
29,062	Lee	55	Female	No		No	FL resident	04/23/20
29,063	Lee	48	Male	No		Yes	FL resident	04/23/20
29,064	Lee	53	Male	No		Yes	FL resident	04/23/20
29,065	Lee	43	Female	No		Yes	FL resident	04/23/20
29,066	Lee	50	Female	No		Yes	FL resident	04/23/20
29,067	Lee	30	Male	No		Yes	FL resident	04/23/20
29,068	Lee	43	Female	No		Unknown	FL resident	04/23/20
29,069	Lee	59	Male	Yes	CT; FL; MN; MO; NJ; NY; OH; PA; SC	Yes	FL resident	04/23/20
29,070	Lee	41	Female	No		No	FL resident	04/23/20
29,071	Lee	37	Female	No		Yes	FL resident	04/23/20
29,072	Lee	46	Female	No		Yes	FL resident	04/23/20
29,073	Lee	62	Female	No		No	FL resident	04/23/20
29,074	Lee	50	Male	No		Yes	FL resident	04/23/20
29,075	Lee	34	Male	No		Yes	FL resident	04/23/20
29,076	Lee	44	Female	No		Yes	FL resident	04/23/20

Coronavirus: line list of cases

Data verified as of May 14, 2020 at 10 AM

Data in this report are provisional and subject to change.

Case	County	Age	Gender	Travel related	Travel detail	Contact with a confirmed case	Jurisdiction	Date case counted
29,077	Lee	25	Male	No		Yes	FL resident	04/23/20
29,078	Lee	72	Male	No		Yes	FL resident	04/23/20
29,079	Lee	58	Male	No		Yes	FL resident	04/23/20
29,080	Lee	33	Female	No		Unknown	FL resident	04/23/20
29,081	Lee	34	Male	No		No	FL resident	04/23/20
29,082	Lee	77	Male	Unknown			FL resident	04/23/20
29,083	Lee	50	Male	No		Yes	FL resident	04/23/20
29,084	Lee	2	Female	No		Yes	FL resident	04/23/20
29,085	Lee	68	Male	No		No	FL resident	04/23/20
29,086	Lee	55	Male	No		Yes	FL resident	04/23/20
29,087	Lee	49	Female	No		Unknown	FL resident	04/23/20
29,088	Lee	53	Female	No		Unknown	FL resident	04/23/20
29,089	Lee	91	Female	Unknown		Yes	FL resident	04/23/20
29,090	Lee	73	Female	No		Yes	FL resident	04/23/20
29,091	Lee	75	Male	No		Yes	FL resident	04/23/20
29,092	Lee	68	Male	No		Yes	FL resident	04/23/20
29,093	Lee	90	Female	No		No	FL resident	04/23/20
29,094	Lee	76	Male	No		No	FL resident	04/23/20
29,095	Lee	84	Male	No		Yes	FL resident	04/23/20
29,096	Lee	93	Female	No		No	FL resident	04/23/20
29,097	Lee	96	Female	No		No	FL resident	04/23/20
29,098	Lee	64	Male	No		Yes	FL resident	04/23/20
29,099	Lee	89	Female	No		Yes	FL resident	04/23/20
29,100	Lee	82	Female	No		Unknown	FL resident	04/23/20
29,101	Lee	56	Male	No		Yes	FL resident	04/23/20
29,102	Lee	83	Male	No		Unknown	FL resident	04/23/20
29,103	Lee	80	Male	No		Yes	FL resident	04/23/20
29,104	Lee	85	Female	No		Yes	FL resident	04/23/20
29,105	Lee	91	Male	No		Yes	FL resident	04/23/20
29,106	Lee	72	Male	No		Yes	FL resident	04/23/20
29,107	Lee	51	Male	No		Yes	FL resident	04/23/20
29,108	Lee	58	Male	No		Yes	FL resident	04/23/20
29,109	Lee	61	Male	No		Yes	FL resident	04/23/20
29,110	Lee	60	Male	No		Yes	FL resident	04/23/20
29,111	Lee	89	Female	No		Yes	FL resident	04/23/20
29,112	Lee	45	Male	No		Yes	FL resident	04/23/20
29,113	Lee	71	Male	Yes	FL; NY	No	FL resident	04/23/20
29,114	Lee	39	Female	No		Yes	FL resident	04/23/20
29,115	Lee	67	Male	No		Yes	FL resident	04/23/20
29,116	Lee	59	Female	No		Yes	FL resident	04/23/20
29,117	Lee	88	Female	No		Unknown	FL resident	04/23/20
29,118	Lee	43	Female	No		Unknown	FL resident	04/23/20
29,119	Lee	47	Female	No		Yes	FL resident	04/23/20
29,120	Lee	35	Female	No		Yes	FL resident	04/23/20
29,121	Lee	25	Male	No		No	FL resident	04/23/20
29,122	Lee	54	Female	No		Yes	FL resident	04/23/20
29,123	Lee	44	Male	No		Yes	FL resident	04/23/20
29,124	Lee	63	Male	Yes	FL; IA	No	FL resident	04/23/20
29,125	Lee	20	Male	No		Unknown	FL resident	04/23/20
29,126	Lee	82	Female	No		Yes	FL resident	04/23/20
29,127	Lee	58	Female	No		Yes	FL resident	04/23/20
29,128	Lee	45	Male	No		Yes	FL resident	04/23/20
29,129	Lee	34	Female	No		Yes	FL resident	04/23/20
29,130	Lee	21	Female	No		Yes	FL resident	04/23/20
29,131	Lee	57	Female	No		Yes	FL resident	04/23/20
29,132	Lee	0	Female	No		Yes	FL resident	04/23/20
29,133	Lee	51	Male	No		Unknown	FL resident	04/23/20
29,134	Lee	31	Female	No		Yes	FL resident	04/23/20
29,135	Lee	32	Female	Yes	FL; NY	Yes	FL resident	04/23/20
29,136	Lee	24	Male	No		Yes	FL resident	04/23/20
29,137	Lee	60	Male	No		Yes	FL resident	04/23/20
29,138	Lee	83	Male	No		Yes	FL resident	04/23/20

Coronavirus: line list of cases

Data verified as of May 14, 2020 at 10 AM

Data in this report are provisional and subject to change.

Case	County	Age	Gender	Travel related	Travel detail	Contact with a confirmed case	Jurisdiction	Date case counted
29,139	Lee	77	Female	No		Yes	FL resident	04/23/20
29,140	Lee	89	Female	No		Yes	FL resident	04/23/20
29,141	Lee	88	Female	No		Yes	FL resident	04/23/20
29,142	Lee	94	Female	No		Yes	FL resident	04/23/20
29,143	Lee	97	Female	No		Yes	FL resident	04/23/20
29,144	Lee	90	Female	Unknown		Yes	FL resident	04/23/20
29,145	Lee	94	Female	No		Yes	FL resident	04/23/20
29,146	Lee	86	Female	No		Yes	FL resident	04/23/20
29,147	Lee	53	Female	No		Yes	FL resident	04/23/20
29,148	Lee	69	Female	No		Yes	FL resident	04/23/20
29,149	Lee	95	Female	No		Unknown	FL resident	04/23/20
29,150	Lee	83	Male	No		Unknown	FL resident	04/23/20
29,151	Lee	48	Female	No		Unknown	FL resident	04/23/20
29,152	Lee	46	Female	No		No	FL resident	04/23/20
29,153	Lee	34	Male	No		No	FL resident	04/24/20
29,154	Lee	59	Male	No		Unknown	FL resident	04/24/20
29,155	Lee	71	Female	No		Yes	FL resident	04/24/20
29,156	Lee	53	Female	No		Unknown	FL resident	04/24/20
29,157	Lee	24	Female	No		Yes	FL resident	04/24/20
29,158	Lee	39	Female	No		Yes	FL resident	04/24/20
29,159	Lee	71	Female	No		Yes	FL resident	04/24/20
29,160	Lee	57	Male	No		No	FL resident	04/24/20
29,161	Lee	79	Male	No		Yes	FL resident	04/24/20
29,162	Lee	70	Female	No		No	FL resident	04/24/20
29,163	Lee	67	Female	No		Yes	FL resident	04/24/20
29,164	Lee	28	Male	No		Yes	FL resident	04/24/20
29,165	Lee	44	Female	No		Yes	FL resident	04/24/20
29,166	Lee	52	Male	No		Yes	FL resident	04/24/20
29,167	Lee	55	Female	No		Yes	FL resident	04/24/20
29,168	Lee	84	Male	Yes	CARIBBEAN; FL	Yes	FL resident	04/24/20
29,169	Lee	68	Male	No		Yes	FL resident	04/24/20
29,170	Lee	78	Female	Unknown		Yes	FL resident	04/24/20
29,171	Lee	27	Male	No		No	FL resident	04/24/20
29,172	Lee	94	Female	No		Unknown	FL resident	04/24/20
29,173	Lee	52	Male	No		Yes	FL resident	04/25/20
29,174	Lee	94	Female	No		Yes	FL resident	04/25/20
29,175	Lee	98	Male	No		Unknown	FL resident	04/25/20
29,176	Lee	37	Male	No		Yes	FL resident	04/25/20
29,177	Lee	27	Male	No		No	FL resident	04/25/20
29,178	Lee	49	Male	No		Yes	FL resident	04/25/20
29,179	Lee	40	Male	No		Unknown	FL resident	04/25/20
29,180	Lee	45	Female	No		Yes	FL resident	04/25/20
29,181	Lee	92	Male	No		Unknown	FL resident	04/25/20
29,182	Lee	56	Female	No		Yes	FL resident	04/25/20
29,183	Lee	90	Female	No		Yes	FL resident	04/25/20
29,184	Lee	92	Male	No		Yes	FL resident	04/25/20
29,185	Lee	85	Male	Unknown		Unknown	FL resident	04/25/20
29,186	Lee	82	Male	No		Unknown	FL resident	04/25/20
29,187	Lee	81	Female	No		Yes	FL resident	04/25/20
29,188	Lee	50	Female	No		No	FL resident	04/25/20
29,189	Lee	56	Female	No		Yes	FL resident	04/25/20
29,190	Lee	94	Female	No		No	FL resident	04/25/20
29,191	Lee	55	Female	No		Yes	FL resident	04/25/20
29,192	Lee	47	Male	No		No	FL resident	04/26/20
29,193	Lee	59	Female	No		Yes	FL resident	04/26/20
29,194	Lee	45	Female	No		No	FL resident	04/26/20
29,195	Lee	49	Male	No		Yes	FL resident	04/26/20
29,196	Lee	23	Female	No		Yes	FL resident	04/26/20
29,197	Lee	34	Male	No		No	FL resident	04/26/20
29,198	Lee	25	Female	No		Yes	FL resident	04/26/20
29,199	Lee	85	Female	No		No	FL resident	04/26/20
29,200	Lee	58	Male	No		Yes	FL resident	04/26/20

Coronavirus: line list of cases

Data verified as of May 14, 2020 at 10 AM

Data in this report are provisional and subject to change.

Case	County	Age	Gender	Travel related	Travel detail	Contact with a confirmed case	Jurisdiction	Date case counted
29,201	Lee	38	Male	No			FL resident	04/26/20
29,202	Lee	17	Male	No		Yes	FL resident	04/26/20
29,203	Lee	90	Female	No		Yes	FL resident	04/26/20
29,204	Lee	31	Female	No		Yes	FL resident	04/27/20
29,205	Lee	45	Female	No		No	FL resident	04/27/20
29,206	Lee	81	Female	No		Yes	FL resident	04/27/20
29,207	Lee	95	Male	No		Yes	FL resident	04/27/20
29,208	Lee	93	Female	No		Yes	FL resident	04/27/20
29,209	Lee	58	Female	No		No	FL resident	04/27/20
29,210	Lee	31	Female	No		No	FL resident	04/27/20
29,211	Lee	83	Female	No		Yes	FL resident	04/27/20
29,212	Lee	21	Male	No		Yes	FL resident	04/27/20
29,213	Lee	92	Male	No		Unknown	FL resident	04/27/20
29,214	Lee	44	Female	No		Yes	FL resident	04/27/20
29,215	Lee	85	Female	No		Yes	FL resident	04/27/20
29,216	Lee	45	Male	No		Unknown	FL resident	04/27/20
29,217	Lee	57	Male	No		Yes	FL resident	04/27/20
29,218	Lee	73	Female	No		Yes	FL resident	04/27/20
29,219	Lee	65	Female	No		Yes	FL resident	04/27/20
29,220	Lee	90	Female	No		Unknown	FL resident	04/27/20
29,221	Lee	85	Female	No		No	FL resident	04/27/20
29,222	Lee	75	Male	No		Yes	FL resident	04/27/20
29,223	Lee	96	Female	No		No	FL resident	04/27/20
29,224	Lee	87	Female	No		Unknown	FL resident	04/27/20
29,225	Lee	31	Female	No		Unknown	FL resident	04/28/20
29,226	Lee	65	Female	No		No	FL resident	04/28/20
29,227	Lee	26	Female	No		Yes	FL resident	04/28/20
29,228	Lee	36	Female	No		Yes	FL resident	04/28/20
29,229	Lee	44	Female	No		No	FL resident	04/28/20
29,230	Lee	37	Female	No		No	FL resident	04/28/20
29,231	Lee	46	Male	Unknown		No	FL resident	04/28/20
29,232	Lee	38	Male	No		Yes	FL resident	04/28/20
29,233	Lee	49	Male	Yes	FL; HONG KONG; KY	Yes	FL resident	04/28/20
29,234	Lee	52	Male	No		No	FL resident	04/28/20
29,235	Lee	57	Male	No		Yes	FL resident	04/28/20
29,236	Lee	69	Male	No		Unknown	FL resident	04/28/20
29,237	Lee	96	Female	No		Yes	FL resident	04/28/20
29,238	Lee	65	Female	No		Yes	FL resident	04/29/20
29,239	Lee	84	Male	No		Yes	FL resident	04/29/20
29,240	Lee	90	Female	No		No	FL resident	04/29/20
29,241	Lee	70	Female	No		Yes	FL resident	04/29/20
29,242	Lee	50	Female	No		Yes	FL resident	04/29/20
29,243	Lee	44	Female	No		No	FL resident	04/29/20
29,244	Lee	68	Female	No		Yes	FL resident	04/29/20
29,245	Lee	52	Female	No		No	FL resident	04/29/20
29,246	Lee	18	Male	No		No	FL resident	04/29/20
29,247	Lee	89	Female	No		Yes	FL resident	04/29/20
29,248	Lee	41	Female	No		Unknown	FL resident	04/29/20
29,249	Lee	49	Female	No		Yes	FL resident	04/29/20
29,250	Lee	50	Female	No		No	FL resident	04/29/20
29,251	Lee	37	Male	No		No	FL resident	04/29/20
29,252	Lee	37	Female	No		Yes	FL resident	04/29/20
29,253	Lee	33	Male	No		Unknown	FL resident	04/29/20
29,254	Lee	27	Male	No		Yes	FL resident	04/30/20
29,255	Lee	56	Male	No		Yes	FL resident	04/30/20
29,256	Lee	43	Female	No		No	FL resident	04/30/20
29,257	Lee	91	Female	Unknown		No	FL resident	04/30/20
29,258	Lee	86	Male	No		Unknown	FL resident	04/30/20
29,259	Lee	35	Female	No		Yes	FL resident	04/30/20
29,260	Lee	86	Female	No		Unknown	FL resident	04/30/20
29,261	Lee	56	Female	No		Yes	FL resident	04/30/20
29,262	Lee	78	Male	No		Yes	FL resident	04/30/20

Coronavirus: line list of cases

Data verified as of May 14, 2020 at 10 AM

Data in this report are provisional and subject to change.

Case	County	Age	Gender	Travel related	Travel detail	Contact with a confirmed case	Jurisdiction	Date case counted
29,263	Lee	40	Male	No		No	FL resident	04/30/20
29,264	Lee	43	Female	No		Unknown	FL resident	04/30/20
29,265	Lee	33	Male	No		Unknown	FL resident	04/30/20
29,266	Lee	20	Male	No		Yes	FL resident	04/30/20
29,267	Lee	48	Male	No		Yes	FL resident	04/30/20
29,268	Lee	74	Female	No		Yes	FL resident	04/30/20
29,269	Lee	24	Female	No		Unknown	FL resident	04/30/20
29,270	Lee	66	Female	No		Yes	FL resident	04/30/20
29,271	Lee	41	Male	No		No	FL resident	04/30/20
29,272	Lee	52	Female	No		Unknown	FL resident	04/30/20
29,273	Lee	45	Female	No		Unknown	FL resident	04/30/20
29,274	Lee	82	Female	No		No	FL resident	04/30/20
29,275	Lee	52	Male	No		No	FL resident	04/30/20
29,276	Lee	15	Female	No		Yes	FL resident	04/30/20
29,277	Lee	49	Male	No		Yes	FL resident	04/30/20
29,278	Lee	31	Female	No		No	FL resident	04/30/20
29,279	Lee	40	Male	No		Unknown	FL resident	04/30/20
29,280	Lee	62	Male	Yes	FL; NY	Yes	FL resident	04/30/20
29,281	Lee	49	Male	No		Yes	FL resident	04/30/20
29,282	Lee	70	Female	No		Unknown	FL resident	04/30/20
29,283	Lee	85	Male	No		Yes	FL resident	04/30/20
29,284	Lee	27	Female	No		Yes	FL resident	04/30/20
29,285	Lee	55	Male	No		No	FL resident	04/30/20
29,286	Lee	54	Female	No		Yes	FL resident	04/30/20
29,287	Lee	63	Female	No		Yes	FL resident	04/30/20
29,288	Lee	53	Female	No		No	FL resident	04/30/20
29,289	Lee	63	Female	No		Yes	FL resident	04/30/20
29,290	Lee	55	Female	No		Yes	FL resident	04/30/20
29,291	Lee	62	Male	No		Unknown	FL resident	04/30/20
29,292	Lee	54	Female	No		Yes	FL resident	04/30/20
29,293	Lee	63	Male	No		Yes	FL resident	04/30/20
29,294	Lee	45	Female	No		Yes	FL resident	04/30/20
29,295	Lee	35	Female	No		Unknown	FL resident	04/30/20
29,296	Lee	33	Female	No		No	FL resident	04/30/20
29,297	Lee	41	Female	No		Yes	FL resident	04/30/20
29,298	Lee	48	Female	No		Yes	FL resident	05/01/20
29,299	Lee	47	Female	No		Yes	FL resident	05/01/20
29,300	Lee	95	Male	No		Yes	FL resident	05/01/20
29,301	Lee	18	Male	No		Yes	FL resident	05/01/20
29,302	Lee	0	Male	No		No	FL resident	05/01/20
29,303	Lee	56	Male	No		Yes	FL resident	05/01/20
29,304	Lee	22	Male	No		No	FL resident	05/01/20
29,305	Lee	8	Female	No		Yes	FL resident	05/01/20
29,306	Lee	60	Female	No		Yes	FL resident	05/01/20
29,307	Lee	37	Female	No		Yes	FL resident	05/01/20
29,308	Lee	96	Female	No		Yes	FL resident	05/01/20
29,309	Lee	43	Male	No		Yes	FL resident	05/01/20
29,310	Lee	26	Female	No		No	FL resident	05/01/20
29,311	Lee	64	Male	No		Yes	FL resident	05/02/20
29,312	Lee	72	Male	No		Yes	FL resident	05/02/20
29,313	Lee	90	Female	No		Yes	FL resident	05/02/20
29,314	Lee	92	Female	No		Yes	FL resident	05/02/20
29,315	Lee	88	Female	No		No	FL resident	05/02/20
29,316	Lee	83	Female	No		No	FL resident	05/02/20
29,317	Lee	75	Female	No		Yes	FL resident	05/02/20
29,318	Lee	79	Female	No		No	FL resident	05/02/20
29,319	Lee	64	Female	No		No	FL resident	05/02/20
29,320	Lee	43	Female	No		No	FL resident	05/02/20
29,321	Lee	73	Male	No		No	FL resident	05/02/20
29,322	Lee	83	Female	No		Yes	FL resident	05/02/20
29,323	Lee	91	Female	No		Yes	FL resident	05/02/20

Coronavirus: line list of cases

Data verified as of May 14, 2020 at 10 AM

Data in this report are provisional and subject to change.

Case	County	Age	Gender	Travel related	Travel detail	Contact with a confirmed case	Jurisdiction	Date case counted
29,324	Lee	76	Male	Yes	ARGENTINA; BARBADOS; CHILE; FL	Unknown	FL resident	05/02/20
29,325	Lee	94	Male	No		Yes	FL resident	05/02/20
29,326	Lee	32	Female	No		Unknown	FL resident	05/02/20
29,327	Lee	33	Male	No		Yes	FL resident	05/02/20
29,328	Lee	76	Male	No		No	FL resident	05/02/20
29,329	Lee	45	Female	No		Yes	FL resident	05/02/20
29,330	Lee	42	Female	No		Yes	FL resident	05/02/20
29,331	Lee	70	Male	No		Yes	FL resident	05/02/20
29,332	Lee	89	Female	No		No	FL resident	05/02/20
29,333	Lee	92	Female	No		No	FL resident	05/02/20
29,334	Lee	98	Male	No		Yes	FL resident	05/02/20
29,335	Lee	88	Male	No		Yes	FL resident	05/02/20
29,336	Lee	81	Female	No		Yes	FL resident	05/02/20
29,337	Lee	69	Female	No		No	FL resident	05/02/20
29,338	Lee	78	Female	No		Yes	FL resident	05/02/20
29,339	Lee	76	Female	No		No	FL resident	05/02/20
29,340	Lee	86	Female	No		No	FL resident	05/02/20
29,341	Lee	76	Female	No		Yes	FL resident	05/02/20
29,342	Lee	80	Male	No		No	FL resident	05/02/20
29,343	Lee	101	Female	No		Yes	FL resident	05/02/20
29,344	Lee	78	Male	No		Yes	FL resident	05/02/20
29,345	Lee	78	Male	No		Yes	FL resident	05/02/20
29,346	Lee	86	Male	No		Yes	FL resident	05/02/20
29,347	Lee	38	Male	No		Yes	FL resident	05/02/20
29,348	Lee	18	Male	No		Yes	FL resident	05/02/20
29,349	Lee	22	Female	No		Yes	FL resident	05/02/20
29,350	Lee	86	Female	No		Yes	FL resident	05/03/20
29,351	Lee	38	Female	No		No	FL resident	05/03/20
29,352	Lee	72	Male	No		Unknown	FL resident	05/03/20
29,353	Lee	65	Male	No		No	FL resident	05/03/20
29,354	Lee	73	Male	No		No	FL resident	05/03/20
29,355	Lee	55	Female	No		Yes	FL resident	05/03/20
29,356	Lee	51	Male	No		Yes	FL resident	05/03/20
29,357	Lee	38	Female	No		Yes	FL resident	05/03/20
29,358	Lee	94	Male	No		No	FL resident	05/03/20
29,359	Lee	54	Female	No		Yes	FL resident	05/03/20
29,360	Lee	93	Female	No		No	FL resident	05/03/20
29,361	Lee	95	Male	No		Yes	FL resident	05/03/20
29,362	Lee	64	Male	No		Yes	FL resident	05/03/20
29,363	Lee	64	Female	No		Yes	FL resident	05/04/20
29,364	Lee	49	Male	Unknown		Yes	FL resident	05/04/20
29,365	Lee	72	Male	Unknown		Yes	FL resident	05/04/20
29,366	Lee	49	Male	Unknown		Yes	FL resident	05/04/20
29,367	Lee	80	Male	No		Yes	FL resident	05/04/20
29,368	Lee	18	Male	No		Yes	FL resident	05/04/20
29,369	Lee	16	Female	No		Yes	FL resident	05/04/20
29,370	Lee	51	Male	No		Yes	FL resident	05/04/20
29,371	Lee	44	Male	No		Yes	FL resident	05/04/20
29,372	Lee	87	Female	No		Yes	FL resident	05/04/20
29,373	Lee	88	Female	No		Yes	FL resident	05/04/20
29,374	Lee	23	Female	No		No	FL resident	05/04/20
29,375	Lee	89	Female	No		No	FL resident	05/04/20
29,376	Lee	42	Female	No		Yes	FL resident	05/04/20
29,377	Lee	60	Female	No		Unknown	FL resident	05/04/20
29,378	Lee	56	Female	No		Yes	FL resident	05/04/20
29,379	Lee	66	Male	No		Unknown	FL resident	05/04/20
29,380	Lee	87	Female	No		Yes	FL resident	05/04/20
29,381	Lee	25	Male	No		Yes	FL resident	05/04/20
29,382	Lee	34	Male	Unknown			FL resident	05/04/20
29,383	Lee	81	Male	No		No	FL resident	05/04/20
29,384	Lee	79	Female	No		Yes	FL resident	05/04/20

Coronavirus: line list of cases

Data verified as of May 14, 2020 at 10 AM

Data in this report are provisional and subject to change.

Case	County	Age	Gender	Travel related	Travel detail	Contact with a confirmed case	Jurisdiction	Date case counted
29,385	Lee	54	Male	No		Unknown	FL resident	05/04/20
29,386	Lee	84	Male	No		Yes	FL resident	05/04/20
29,387	Lee	60	Male	No		Yes	FL resident	05/04/20
29,388	Lee	38	Female	No		Yes	FL resident	05/04/20
29,389	Lee	54	Female	No		Unknown	FL resident	05/04/20
29,390	Lee	19	Female	No		No	FL resident	05/04/20
29,391	Lee	85	Male	No		Unknown	FL resident	05/05/20
29,392	Lee	81	Male	No		No	FL resident	05/05/20
29,393	Lee	30	Female	No		Unknown	FL resident	05/05/20
29,394	Lee	96	Female	No		Yes	FL resident	05/05/20
29,395	Lee	31	Male	No		Unknown	FL resident	05/05/20
29,396	Lee	72	Male	No		Unknown	FL resident	05/05/20
29,397	Lee	87	Female	No		Yes	FL resident	05/05/20
29,398	Lee	99	Male	No		Yes	FL resident	05/05/20
29,399	Lee	60	Male	No		Unknown	FL resident	05/05/20
29,400	Lee	33	Male	No		Yes	FL resident	05/05/20
29,401	Lee	30	Male	No		Unknown	FL resident	05/05/20
29,402	Lee	39	Female	No		Yes	FL resident	05/05/20
29,403	Lee	86	Female	No		Unknown	FL resident	05/05/20
29,404	Lee	52	Female	No		Yes	FL resident	05/05/20
29,405	Lee	94	Female	No		Yes	FL resident	05/05/20
29,406	Lee	26	Female	No		Yes	FL resident	05/05/20
29,407	Lee	51	Male	No		No	FL resident	05/05/20
29,408	Lee	90	Male	No		Yes	FL resident	05/05/20
29,409	Lee	86	Female	No		Yes	FL resident	05/06/20
29,410	Lee	31	Female	Unknown		Unknown	FL resident	05/06/20
29,411	Lee	57	Female	No		Yes	FL resident	05/06/20
29,412	Lee	76	Female	No		No	FL resident	05/06/20
29,413	Lee	9	Male	No		Yes	FL resident	05/06/20
29,414	Lee	57	Female	No		Yes	FL resident	05/06/20
29,415	Lee	67	Male	No		Yes	FL resident	05/06/20
29,416	Lee	90	Male	No		No	FL resident	05/06/20
29,417	Lee	50	Female	No		Yes	FL resident	05/06/20
29,418	Lee	54	Male	No		Yes	FL resident	05/06/20
29,419	Lee	67	Male	No		Yes	FL resident	05/06/20
29,420	Lee	65	Male	No		Yes	FL resident	05/06/20
29,421	Lee	24	Male	No		Yes	FL resident	05/06/20
29,422	Lee	75	Female	No		Yes	FL resident	05/06/20
29,423	Lee	86	Female	No		No	FL resident	05/06/20
29,424	Lee	58	Male	Yes	FL; MD	Yes	FL resident	05/06/20
29,425	Lee	52	Female	No		Yes	FL resident	05/06/20
29,426	Lee	85	Female	No		No	FL resident	05/06/20
29,427	Lee	90	Female	No		No	FL resident	05/06/20
29,428	Lee	80	Female	No		Unknown	FL resident	05/06/20
29,429	Lee	44	Male	No		Unknown	FL resident	05/06/20
29,430	Lee	98	Female	No		No	FL resident	05/06/20
29,431	Lee	80	Male	No		No	FL resident	05/06/20
29,432	Lee	86	Female	No		Unknown	FL resident	05/06/20
29,433	Lee	91	Male	No		Unknown	FL resident	05/06/20
29,434	Lee	90	Female	No		Unknown	FL resident	05/06/20
29,435	Lee	66	Female	No		No	FL resident	05/06/20
29,436	Lee	91	Female	No		Yes	FL resident	05/06/20
29,437	Lee	88	Female	No		No	FL resident	05/06/20
29,438	Lee	55	Female	Unknown			FL resident	05/06/20
29,439	Lee	31	Male	No		Unknown	FL resident	05/06/20
29,440	Lee	67	Female	Yes	FL; NC	Yes	FL resident	05/07/20
29,441	Lee	22	Female	No		Yes	FL resident	05/07/20
29,442	Lee	65	Male	No		Yes	FL resident	05/07/20
29,443	Lee	21	Male	No		Yes	FL resident	05/07/20
29,444	Lee	71	Female	No		Yes	FL resident	05/07/20
29,445	Lee	66	Male	Yes	FL; GA; MA	No	FL resident	05/07/20
29,446	Lee	78	Male	No		Yes	FL resident	05/07/20

Coronavirus: line list of cases

Data verified as of May 14, 2020 at 10 AM

Data in this report are provisional and subject to change.

Case	County	Age	Gender	Travel related	Travel detail	Contact with a confirmed case	Jurisdiction	Date case counted
29,447	Lee	89	Female	No		Yes	FL resident	05/07/20
29,448	Lee	43	Female	Unknown			FL resident	05/07/20
29,449	Lee	90	Male	No		Yes	FL resident	05/07/20
29,450	Lee	68	Male	No		No	FL resident	05/07/20
29,451	Lee	71	Female	No		Yes	FL resident	05/07/20
29,452	Lee	38	Female	No		No	FL resident	05/08/20
29,453	Lee	64	Female	No		Unknown	FL resident	05/08/20
29,454	Lee	76	Male	No		Yes	FL resident	05/08/20
29,455	Lee	74	Female	No		No	FL resident	05/08/20
29,456	Lee	44	Female	No		No	FL resident	05/08/20
29,457	Lee	37	Male	No		Unknown	FL resident	05/08/20
29,458	Lee	65	Female	No		Yes	FL resident	05/08/20
29,459	Lee	24	Male	No		Yes	FL resident	05/08/20
29,460	Lee	24	Female	No		Yes	FL resident	05/08/20
29,461	Lee	47	Female	No		Yes	FL resident	05/08/20
29,462	Lee	61	Male	No		Unknown	FL resident	05/08/20
29,463	Lee	46	Male	No		No	FL resident	05/09/20
29,464	Lee	50	Female	No		Yes	FL resident	05/09/20
29,465	Lee	51	Female	No		Yes	FL resident	05/09/20
29,466	Lee	31	Female	No		Yes	FL resident	05/09/20
29,467	Lee	21	Female	No		Yes	FL resident	05/09/20
29,468	Lee	55	Female	No		Yes	FL resident	05/09/20
29,469	Lee	46	Male	No		Yes	FL resident	05/09/20
29,470	Lee	28	Female	No		Yes	FL resident	05/09/20
29,471	Lee	35	Male	No		Unknown	FL resident	05/09/20
29,472	Lee	35	Male	No		Yes	FL resident	05/09/20
29,473	Lee	54	Male	No		Unknown	FL resident	05/09/20
29,474	Lee	33	Female	No		Yes	FL resident	05/09/20
29,475	Lee	36	Female	No		Yes	FL resident	05/09/20
29,476	Lee	43	Female	No		No	FL resident	05/09/20
29,477	Lee	30	Male	No		Yes	FL resident	05/09/20
29,478	Lee	54	Male	No		Yes	FL resident	05/09/20
29,479	Lee	74	Female	No		No	FL resident	05/09/20
29,480	Lee	48	Male	Yes	FL; NY	No	FL resident	05/09/20
29,481	Lee	59	Male	Unknown			FL resident	05/09/20
29,482	Lee	53	Male	No		Yes	FL resident	05/09/20
29,483	Lee	0	Male	No		Yes	FL resident	05/09/20
29,484	Lee	23	Female	No		No	FL resident	05/09/20
29,485	Lee	48	Female	Unknown		Unknown	FL resident	05/09/20
29,486	Lee	38	Male	No		No	FL resident	05/09/20
29,487	Lee	57	Male	No		Yes	FL resident	05/09/20
29,488	Lee	48	Female	Unknown		Unknown	FL resident	05/09/20
29,489	Lee	59	Female	No		Yes	FL resident	05/09/20
29,490	Lee	36	Female	No		Yes	FL resident	05/09/20
29,491	Lee	40	Female	No		Yes	FL resident	05/09/20
29,492	Lee	51	Male	No		No	FL resident	05/09/20
29,493	Lee	65	Male	No		Yes	FL resident	05/09/20
29,494	Lee	26	Male	No		Yes	FL resident	05/09/20
29,495	Lee	49	Female	No		No	FL resident	05/09/20
29,496	Lee	76	Male	No		Yes	FL resident	05/09/20
29,497	Lee	91	Female	No		Yes	FL resident	05/09/20
29,498	Lee	98	Male	No		Unknown	FL resident	05/09/20
29,499	Lee	47	Male	No		Yes	FL resident	05/09/20
29,500	Lee	38	Male	No		Yes	FL resident	05/10/20
29,501	Lee	49	Male	No		Yes	FL resident	05/10/20
29,502	Lee	92	Female	No		No	FL resident	05/10/20
29,503	Lee	45	Female	No		No	FL resident	05/10/20
29,504	Lee	36	Female	No		Yes	FL resident	05/10/20
29,505	Lee	31	Female	No		No	FL resident	05/10/20
29,506	Lee	44	Female	No		Yes	FL resident	05/10/20
29,507	Lee	32	Female	No		Yes	FL resident	05/10/20
29,508	Lee	65	Male	Yes	FL; PA	Yes	FL resident	05/10/20

Coronavirus: line list of cases

Data verified as of May 14, 2020 at 10 AM

Data in this report are provisional and subject to change.

Case	County	Age	Gender	Travel related	Travel detail	Contact with a confirmed case	Jurisdiction	Date case counted
29,509	Lee	36	Female	No		Yes	FL resident	05/10/20
29,510	Lee	84	Female	No		No	FL resident	05/10/20
29,511	Lee	56	Female	Unknown			FL resident	05/10/20
29,512	Lee	87	Female	No		Yes	FL resident	05/10/20
29,513	Lee	97	Female	Unknown		Yes	FL resident	05/10/20
29,514	Lee	35	Female	No		Yes	FL resident	05/10/20
29,515	Lee	59	Female	No		Yes	FL resident	05/10/20
29,516	Lee	51	Female	No			FL resident	05/10/20
29,517	Lee	29	Female	No		Yes	FL resident	05/11/20
29,518	Lee	25	Female	No		Yes	FL resident	05/11/20
29,519	Lee	42	Female	No		Yes	FL resident	05/11/20
29,520	Lee	31	Male	No		Yes	FL resident	05/11/20
29,521	Lee	31	Female	No		Yes	FL resident	05/11/20
29,522	Lee	29	Female	No		Yes	FL resident	05/11/20
29,523	Lee	56	Male	No		Yes	FL resident	05/11/20
29,524	Lee	26	Female	No		Yes	FL resident	05/11/20
29,525	Lee	43	Female	No		Yes	FL resident	05/11/20
29,526	Lee	35	Male	No		Unknown	FL resident	05/12/20
29,527	Lee	39	Male	No		Yes	FL resident	05/12/20
29,528	Lee	64	Male	No		No	FL resident	05/12/20
29,529	Lee	56	Female	No		Yes	FL resident	05/12/20
29,530	Lee	46	Male	No		Yes	FL resident	05/12/20
29,531	Lee	83	Male	Yes	FL; HI	No	FL resident	05/12/20
29,532	Lee	71	Female	No		Yes	FL resident	05/12/20
29,533	Lee	66	Female	No		Yes	FL resident	05/12/20
29,534	Lee	61	Female	No		Unknown	FL resident	05/12/20
29,535	Lee	49	Male	No		Yes	FL resident	05/12/20
29,536	Lee	58	Male	No		No	FL resident	05/12/20
29,537	Lee	66	Female	No		Yes	FL resident	05/12/20
29,538	Lee	50	Female	No		Unknown	FL resident	05/12/20
29,539	Lee	73	Male	No		Yes	FL resident	05/12/20
29,540	Lee	55	Female	No		Yes	FL resident	05/12/20
29,541	Lee	53	Female	Unknown			FL resident	05/12/20
29,542	Lee	66	Male	No		Unknown	FL resident	05/12/20
29,543	Lee	57	Male	No		Yes	FL resident	05/12/20
29,544	Lee	57	Female	No		No	FL resident	05/12/20
29,545	Lee	74	Male	No		Unknown	FL resident	05/12/20
29,546	Lee	77	Male	No		No	FL resident	05/12/20
29,547	Lee	26	Female	No		Yes	FL resident	05/12/20
29,548	Lee	81	Female	No		Unknown	FL resident	05/12/20
29,549	Lee	39	Female	No		Yes	FL resident	05/12/20
29,550	Lee	46	Male	Unknown			FL resident	05/12/20
29,551	Lee	86	Female	No		Yes	FL resident	05/12/20
29,552	Lee	45	Male	No		No	FL resident	05/12/20
29,553	Lee	42	Male	No		Yes	FL resident	05/12/20
29,554	Lee	55	Female	No		Yes	FL resident	05/12/20
29,555	Lee	57	Female	No		Yes	FL resident	05/12/20
29,556	Lee	53	Female	No		Yes	FL resident	05/12/20
29,557	Lee	90	Female	No		No	FL resident	05/12/20
29,558	Lee	58	Male	No		No	FL resident	05/12/20
29,559	Lee	78	Male	No		No	FL resident	05/12/20
29,560	Lee	43	Male	No		No	FL resident	05/12/20
29,561	Lee	19	Female	No		Unknown	FL resident	05/12/20
29,562	Lee	31	Male	No		Yes	FL resident	05/13/20
29,563	Lee	48	Female	No		Yes	FL resident	05/13/20
29,564	Lee	91	Female	No		No	FL resident	05/13/20
29,565	Lee	56	Male	No		Yes	FL resident	05/13/20
29,566	Lee	59	Female	Unknown		Unknown	FL resident	05/13/20
29,567	Lee	49	Female	No		Yes	FL resident	05/13/20
29,568	Lee	56	Male	No		Yes	FL resident	05/13/20
29,569	Lee	89	Female	No		No	FL resident	05/13/20
29,570	Lee	21	Male	Unknown		Yes	FL resident	05/13/20

Coronavirus: line list of cases

Data verified as of May 14, 2020 at 10 AM

Data in this report are provisional and subject to change.

Case	County	Age	Gender	Travel related	Travel detail	Contact with a confirmed case	Jurisdiction	Date case counted
29,571	Lee	24	Male	No		Yes	FL resident	05/13/20
29,572	Lee	20	Female	No		Unknown	FL resident	05/13/20
29,573	Lee	27	Male	No		Unknown	FL resident	05/13/20
29,574	Lee	40	Female	Unknown		Unknown	FL resident	05/13/20
29,575	Lee	67	Male	No		Unknown	FL resident	05/13/20
29,576	Lee	45	Female	No		Yes	FL resident	05/13/20
29,577	Lee	29	Female	Unknown		Yes	FL resident	05/13/20
29,578	Lee	20	Male	Unknown			FL resident	05/13/20
29,579	Lee	31	Female	Unknown			FL resident	05/13/20
29,580	Lee	68	Female	No		No	FL resident	05/13/20
29,581	Lee	57	Male	Yes	FL; FRANCE; UNITED KINGDOM	Unknown	Non-FL resident	03/12/20
29,582	Lee	74	Female	Yes	NY	Unknown	Non-FL resident	03/23/20
29,583	Lee	83	Male	No		No	Non-FL resident	03/23/20
29,584	Lee	51	Female	Yes	NY	Unknown	Non-FL resident	03/24/20
29,585	Lee	36	Male	Yes	CA	No	Non-FL resident	03/24/20
29,586	Lee	67	Female	Yes	NY	Yes	Non-FL resident	03/25/20
29,587	Lee	28	Female	Yes	GERMANY	No	Non-FL resident	03/27/20
29,588	Lee	44	Male	Yes	FL; NY	No	Non-FL resident	03/27/20
29,589	Lee	33	Male	Yes	CA	Yes	Non-FL resident	03/29/20
29,590	Lee	77	Female	No		No	Non-FL resident	03/30/20
29,591	Lee	62	Female	Yes	ECUADOR; FL	Yes	Non-FL resident	03/31/20
29,592	Lee	24	Male	Unknown		Unknown	Non-FL resident	04/02/20
29,593	Lee	76	Male	No		Unknown	Non-FL resident	04/03/20
29,594	Lee	54	Male	Yes	FL; MO	Yes	Non-FL resident	04/03/20
29,595	Lee	77	Male	Unknown		Yes	Non-FL resident	04/03/20
29,596	Lee	60	Male	No		No	Non-FL resident	04/04/20
29,597	Lee	69	Female	No		Yes	Non-FL resident	04/04/20
29,598	Lee	70	Male	Yes	FL; KY	Yes	Non-FL resident	04/04/20
29,599	Lee	66	Female	No		Yes	Non-FL resident	04/04/20
29,600	Lee	78	Female	Yes	FL; MA; SPAIN	Yes	Non-FL resident	04/04/20
29,601	Lee	75	Male	Yes	FL; MA; SPAIN	Yes	Non-FL resident	04/04/20
29,602	Lee	73	Male	No		Yes	Non-FL resident	04/04/20
29,603	Lee	29	Male	Yes	FL; NY	Yes	Non-FL resident	04/04/20
29,604	Lee	62	Male	Yes	NY	No	Non-FL resident	04/04/20
29,605	Lee	57	Female	Yes	FL; NY	No	Non-FL resident	04/04/20
29,606	Lee	77	Female	No		No	Non-FL resident	04/04/20
29,607	Lee	72	Female	Yes	FL; NJ	Yes	Non-FL resident	04/04/20
29,608	Lee	64	Female	Yes	FL; NY	Yes	Non-FL resident	04/05/20
29,609	Lee	67	Male	No		Yes	Non-FL resident	04/06/20
29,610	Lee	80	Male	Yes	NY		Non-FL resident	04/06/20
29,611	Lee	71	Female	Yes	NY	No	Non-FL resident	04/06/20
29,612	Lee	64	Male	Yes	FL; GA	Yes	Non-FL resident	04/06/20
29,613	Lee	64	Male	Unknown		Yes	Non-FL resident	04/08/20
29,614	Lee	34	Male	Yes	FL; NY	No	Non-FL resident	04/09/20
29,615	Lee	79	Female	No		Yes	Non-FL resident	04/09/20
29,616	Lee	53	Male	Yes	FL; NY	Yes	Non-FL resident	04/11/20
29,617	Lee	35	Male	No		Yes	Non-FL resident	04/16/20
29,618	Lee	95	Male	Yes	MA		Non-FL resident	04/20/20
29,619	Lee	98	Female	Unknown			Non-FL resident	04/22/20
29,620	Lee	38	Male	Unknown		Unknown	Non-FL resident	04/25/20
29,621	Lee	31	Male	Unknown			Non-FL resident	04/27/20
29,622	Lee	18	Male	Unknown			Non-FL resident	04/27/20
29,623	Lee	82	Female	Yes	MO		Non-FL resident	04/29/20
29,624	Lee	40	Female	Unknown			Non-FL resident	05/03/20
29,625	Lee	76	Male	Yes	IN		Non-FL resident	05/04/20
29,626	Lee	49	Female	Unknown			Non-FL resident	05/13/20
29,627	Lee	19	Male	Unknown			Non-FL resident	05/13/20
29,628	Lee	71	Male	Yes	CA	Yes	Not diagnosed/isolated	03/26/20
29,629	Leon	55	Male	Yes	GA	Yes	FL resident	03/18/20
29,630	Leon	58	Female	Yes	GA	Yes	FL resident	03/18/20
29,631	Leon	40	Female	Yes	GA	Yes	FL resident	03/22/20
29,632	Leon	34	Male	Yes	NC	No	FL resident	03/24/20

Coronavirus: line list of cases

Data verified as of May 14, 2020 at 10 AM

Data in this report are provisional and subject to change.

Case	County	Age	Gender	Travel related	Travel detail	Contact with a confirmed case	Jurisdiction	Date case counted
29,633	Leon	31	Female	Yes	UNITED KINGDOM	Yes	FL resident	03/24/20
29,634	Leon	19	Male	Yes	NY	Yes	FL resident	03/25/20
29,635	Leon	31	Female	Yes	PORTUGAL; SPAIN	Yes	FL resident	03/26/20
29,636	Leon	30	Male	No		Yes	FL resident	03/26/20
29,637	Leon	60	Male	Yes	LA	No	FL resident	03/26/20
29,638	Leon	42	Male	Yes	AL	No	FL resident	03/26/20
29,639	Leon	43	Female	Yes	GA	No	FL resident	03/27/20
29,640	Leon	44	Male	No		Yes	FL resident	03/27/20
29,641	Leon	37	Female	No		Yes	FL resident	03/27/20
29,642	Leon	66	Male	Yes	FRANCE; SPAIN	No	FL resident	03/29/20
29,643	Leon	25	Female	Yes	CO; VA	Yes	FL resident	03/30/20
29,644	Leon	31	Male	Yes	GA	Yes	FL resident	03/30/20
29,645	Leon	26	Male	Yes	CO; FL	Yes	FL resident	03/30/20
29,646	Leon	71	Male	No		Yes	FL resident	03/30/20
29,647	Leon	42	Female	No		Yes	FL resident	03/30/20
29,648	Leon	36	Female	Yes	NY	Yes	FL resident	03/30/20
29,649	Leon	22	Female	Yes	GA	No	FL resident	03/31/20
29,650	Leon	28	Male	No		No	FL resident	03/31/20
29,651	Leon	65	Female	No		No	FL resident	03/31/20
29,652	Leon	25	Male	Yes	TX	No	FL resident	03/31/20
29,653	Leon	49	Female	Yes	VA	No	FL resident	04/01/20
29,654	Leon	35	Female	No		No	FL resident	04/01/20
29,655	Leon	45	Male	No		Yes	FL resident	04/01/20
29,656	Leon	21	Male	Yes	FL; GA; OH	No	FL resident	04/01/20
29,657	Leon	62	Male	No		Yes	FL resident	04/03/20
29,658	Leon	86	Female	No		No	FL resident	04/03/20
29,659	Leon	40	Female	No		Yes	FL resident	04/03/20
29,660	Leon	69	Male	No		Yes	FL resident	04/03/20
29,661	Leon	54	Male	No		Yes	FL resident	04/03/20
29,662	Leon	37	Male	Yes	NY	Yes	FL resident	04/03/20
29,663	Leon	46	Male	No		No	FL resident	04/03/20
29,664	Leon	59	Male	No		No	FL resident	04/04/20
29,665	Leon	45	Male	Yes	NY	No	FL resident	04/04/20
29,666	Leon	30	Female	Yes	NY	No	FL resident	04/04/20
29,667	Leon	66	Female	No		Yes	FL resident	04/05/20
29,668	Leon	32	Female	Yes	AZ	No	FL resident	04/05/20
29,669	Leon	53	Male	Yes	LA	Yes	FL resident	04/05/20
29,670	Leon	27	Female	No		Yes	FL resident	04/05/20
29,671	Leon	32	Male	No		No	FL resident	04/05/20
29,672	Leon	34	Male	No		Yes	FL resident	04/05/20
29,673	Leon	68	Female	No		Yes	FL resident	04/05/20
29,674	Leon	69	Female	Yes	DC	No	FL resident	04/05/20
29,675	Leon	48	Male	No		Yes	FL resident	04/05/20
29,676	Leon	39	Female	Yes	CT	No	FL resident	04/05/20
29,677	Leon	19	Female	No		Yes	FL resident	04/06/20
29,678	Leon	32	Male	Yes	WA	Yes	FL resident	04/06/20
29,679	Leon	55	Female	No		No	FL resident	04/06/20
29,680	Leon	24	Male	Yes	MEXICO	Yes	FL resident	04/06/20
29,681	Leon	25	Female	No		No	FL resident	04/06/20
29,682	Leon	62	Female	Yes	WI	No	FL resident	04/06/20
29,683	Leon	63	Male	No		No	FL resident	04/06/20
29,684	Leon	52	Male	No		Yes	FL resident	04/06/20
29,685	Leon	63	Male	No		No	FL resident	04/06/20
29,686	Leon	41	Female	No		Yes	FL resident	04/06/20
29,687	Leon	36	Female	No		Yes	FL resident	04/06/20
29,688	Leon	43	Female	No		Yes	FL resident	04/06/20
29,689	Leon	27	Male	No		Yes	FL resident	04/07/20
29,690	Leon	42	Female	No		No	FL resident	04/07/20
29,691	Leon	61	Male	Yes	FL; GA	Yes	FL resident	04/07/20
29,692	Leon	63	Female	No		Yes	FL resident	04/07/20
29,693	Leon	64	Male	No		Yes	FL resident	04/07/20
29,694	Leon	48	Male	No		No	FL resident	04/07/20

Coronavirus: line list of cases

Data verified as of May 14, 2020 at 10 AM

Data in this report are provisional and subject to change.

Case	County	Age	Gender	Travel related	Travel detail	Contact with a confirmed case	Jurisdiction	Date case counted
29,695	Leon	23	Male	No		Yes	FL resident	04/08/20
29,696	Leon	21	Male	Yes	FL; MEXICO	Yes	FL resident	04/08/20
29,697	Leon	49	Male	No		Yes	FL resident	04/08/20
29,698	Leon	9	Female	Yes	UNITED KINGDOM	No	FL resident	04/08/20
29,699	Leon	53	Female	No		Yes	FL resident	04/09/20
29,700	Leon	27	Female	No		Yes	FL resident	04/09/20
29,701	Leon	56	Male	No		Yes	FL resident	04/09/20
29,702	Leon	62	Male	No		Yes	FL resident	04/09/20
29,703	Leon	53	Female	No		Yes	FL resident	04/09/20
29,704	Leon	68	Female	No		No	FL resident	04/09/20
29,705	Leon	28	Male	No		Yes	FL resident	04/10/20
29,706	Leon	46	Male	No		Yes	FL resident	04/10/20
29,707	Leon	64	Female	No		Yes	FL resident	04/10/20
29,708	Leon	14	Female	No		Yes	FL resident	04/10/20
29,709	Leon	43	Female	No		Yes	FL resident	04/10/20
29,710	Leon	70	Female	No		Yes	FL resident	04/10/20
29,711	Leon	39	Male	No		Yes	FL resident	04/10/20
29,712	Leon	55	Male	No		Yes	FL resident	04/10/20
29,713	Leon	19	Female	No		Yes	FL resident	04/10/20
29,714	Leon	18	Male	No		Yes	FL resident	04/10/20
29,715	Leon	23	Male	No		Yes	FL resident	04/10/20
29,716	Leon	25	Female	No		Yes	FL resident	04/10/20
29,717	Leon	25	Female	No		Yes	FL resident	04/10/20
29,718	Leon	16	Male	No		Yes	FL resident	04/10/20
29,719	Leon	53	Female	No		Yes	FL resident	04/10/20
29,720	Leon	74	Male	No		Yes	FL resident	04/10/20
29,721	Leon	62	Female	No		Yes	FL resident	04/10/20
29,722	Leon	64	Female	No		Yes	FL resident	04/10/20
29,723	Leon	71	Female	No		Yes	FL resident	04/10/20
29,724	Leon	25	Male	No		Yes	FL resident	04/10/20
29,725	Leon	23	Male	No		Yes	FL resident	04/10/20
29,726	Leon	51	Male	No		Yes	FL resident	04/10/20
29,727	Leon	57	Male	No		Yes	FL resident	04/10/20
29,728	Leon	48	Female	No		Yes	FL resident	04/10/20
29,729	Leon	70	Female	No		Yes	FL resident	04/10/20
29,730	Leon	47	Female	No		Yes	FL resident	04/10/20
29,731	Leon	62	Male	No		Yes	FL resident	04/10/20
29,732	Leon	71	Male	No		Yes	FL resident	04/10/20
29,733	Leon	36	Female	No		No	FL resident	04/10/20
29,734	Leon	40	Female	No		Yes	FL resident	04/11/20
29,735	Leon	22	Female	No		Yes	FL resident	04/11/20
29,736	Leon	22	Female	No		Yes	FL resident	04/11/20
29,737	Leon	51	Male	Yes	NY	Yes	FL resident	04/12/20
29,738	Leon	51	Male	No		No	FL resident	04/12/20
29,739	Leon	22	Female	No		Yes	FL resident	04/12/20
29,740	Leon	44	Female	No		Yes	FL resident	04/12/20
29,741	Leon	26	Female	No		Yes	FL resident	04/12/20
29,742	Leon	43	Female	No		Yes	FL resident	04/12/20
29,743	Leon	21	Female	No		Yes	FL resident	04/12/20
29,744	Leon	30	Male	No		Yes	FL resident	04/12/20
29,745	Leon	33	Female	No		Yes	FL resident	04/12/20
29,746	Leon	22	Male	No		Yes	FL resident	04/12/20
29,747	Leon	25	Female	No		Yes	FL resident	04/12/20
29,748	Leon	22	Female	No		Yes	FL resident	04/12/20
29,749	Leon	54	Female	No		Yes	FL resident	04/12/20
29,750	Leon	59	Female	No		Yes	FL resident	04/12/20
29,751	Leon	32	Female	No		Yes	FL resident	04/12/20
29,752	Leon	26	Female	No		Yes	FL resident	04/12/20
29,753	Leon	44	Female	No		Yes	FL resident	04/12/20
29,754	Leon	24	Male	No		Yes	FL resident	04/12/20
29,755	Leon	64	Female	No		Yes	FL resident	04/12/20
29,756	Leon	25	Female	No		Yes	FL resident	04/12/20

Coronavirus: line list of cases

Data verified as of May 14, 2020 at 10 AM

Data in this report are provisional and subject to change.

Case	County	Age	Gender	Travel related	Travel detail	Contact with a confirmed case	Jurisdiction	Date case counted
29,757	Leon	60	Female	No		Yes	FL resident	04/12/20
29,758	Leon	51	Female	No		Yes	FL resident	04/12/20
29,759	Leon	23	Female	No		Yes	FL resident	04/12/20
29,760	Leon	28	Female	No		Yes	FL resident	04/12/20
29,761	Leon	37	Female	No		Yes	FL resident	04/12/20
29,762	Leon	48	Female	No		No	FL resident	04/12/20
29,763	Leon	59	Female	No		Yes	FL resident	04/12/20
29,764	Leon	35	Male	No		Yes	FL resident	04/12/20
29,765	Leon	23	Female	No		Yes	FL resident	04/12/20
29,766	Leon	46	Male	No		Yes	FL resident	04/12/20
29,767	Leon	62	Female	No		Yes	FL resident	04/13/20
29,768	Leon	73	Male	No		No	FL resident	04/13/20
29,769	Leon	34	Male	No		Yes	FL resident	04/13/20
29,770	Leon	44	Male	No		No	FL resident	04/13/20
29,771	Leon	86	Female	No		Yes	FL resident	04/13/20
29,772	Leon	65	Female	No		Yes	FL resident	04/14/20
29,773	Leon	29	Female	No		No	FL resident	04/14/20
29,774	Leon	32	Female	No		Yes	FL resident	04/15/20
29,775	Leon	24	Female	No		Yes	FL resident	04/15/20
29,776	Leon	47	Female	No		Yes	FL resident	04/15/20
29,777	Leon	49	Female	No		Yes	FL resident	04/16/20
29,778	Leon	25	Male	No		Yes	FL resident	04/16/20
29,779	Leon	61	Female	No		No	FL resident	04/16/20
29,780	Leon	30	Female	No		Yes	FL resident	04/16/20
29,781	Leon	45	Male	No		No	FL resident	04/16/20
29,782	Leon	2	Male	No		Yes	FL resident	04/16/20
29,783	Leon	38	Male	No		Yes	FL resident	04/16/20
29,784	Leon	61	Male	No		Yes	FL resident	04/16/20
29,785	Leon	50	Female	No		Yes	FL resident	04/16/20
29,786	Leon	23	Female	No		No	FL resident	04/17/20
29,787	Leon	44	Female	Yes	GA	No	FL resident	04/17/20
29,788	Leon	33	Female	No		Yes	FL resident	04/17/20
29,789	Leon	30	Male	No		No	FL resident	04/18/20
29,790	Leon	49	Female	No		Yes	FL resident	04/18/20
29,791	Leon	60	Female	No		Yes	FL resident	04/18/20
29,792	Leon	36	Female	No		Yes	FL resident	04/18/20
29,793	Leon	16	Male	No		Yes	FL resident	04/18/20
29,794	Leon	45	Female	No		Yes	FL resident	04/18/20
29,795	Leon	36	Female	No		Yes	FL resident	04/19/20
29,796	Leon	54	Male	No		Yes	FL resident	04/19/20
29,797	Leon	36	Male	No		Yes	FL resident	04/19/20
29,798	Leon	81	Male	No		Yes	FL resident	04/19/20
29,799	Leon	81	Female	No		No	FL resident	04/19/20
29,800	Leon	26	Male	No		Yes	FL resident	04/20/20
29,801	Leon	53	Male	No		Yes	FL resident	04/20/20
29,802	Leon	60	Female	No		Yes	FL resident	04/20/20
29,803	Leon	51	Female	No		No	FL resident	04/22/20
29,804	Leon	52	Male	No		Yes	FL resident	04/22/20
29,805	Leon	57	Female	No		No	FL resident	04/22/20
29,806	Leon	33	Male	Yes	GA	Yes	FL resident	04/23/20
29,807	Leon	36	Male	No		No	FL resident	04/23/20
29,808	Leon	25	Female	No		Yes	FL resident	04/23/20
29,809	Leon	53	Male	No		No	FL resident	04/23/20
29,810	Leon	28	Female	No		Yes	FL resident	04/23/20
29,811	Leon	15	Male	No		No	FL resident	04/23/20
29,812	Leon	34	Male	No		No	FL resident	04/23/20
29,813	Leon	62	Female	No		Yes	FL resident	04/23/20
29,814	Leon	61	Male	No		Yes	FL resident	04/23/20
29,815	Leon	18	Male	No		Yes	FL resident	04/23/20
29,816	Leon	22	Male	No		Yes	FL resident	04/23/20
29,817	Leon	44	Male	No		Yes	FL resident	04/23/20
29,818	Leon	36	Male	No		Yes	FL resident	04/23/20

Coronavirus: line list of cases

Data verified as of May 14, 2020 at 10 AM

Data in this report are provisional and subject to change.

Case	County	Age	Gender	Travel related	Travel detail	Contact with a confirmed case	Jurisdiction	Date case counted
29,819	Leon	22	Female	No		No	FL resident	04/23/20
29,820	Leon	31	Male	No		Yes	FL resident	04/23/20
29,821	Leon	27	Female	No		Yes	FL resident	04/23/20
29,822	Leon	67	Male	No		No	FL resident	04/26/20
29,823	Leon	46	Female	No		No	FL resident	04/27/20
29,824	Leon	53	Female	No		No	FL resident	04/27/20
29,825	Leon	63	Male	No		Yes	FL resident	04/28/20
29,826	Leon	60	Female	No		No	FL resident	04/28/20
29,827	Leon	69	Male	No		Yes	FL resident	04/28/20
29,828	Leon	29	Male	No		Yes	FL resident	04/28/20
29,829	Leon	62	Male	No		No	FL resident	04/29/20
29,830	Leon	53	Female	No		Yes	FL resident	04/29/20
29,831	Leon	50	Female	No		Yes	FL resident	04/29/20
29,832	Leon	58	Male	No		Yes	FL resident	04/29/20
29,833	Leon	84	Female	Unknown		Unknown	FL resident	04/30/20
29,834	Leon	41	Female	Yes	GA	Yes	FL resident	04/30/20
29,835	Leon	52	Male	No		No	FL resident	05/01/20
29,836	Leon	58	Female	No		No	FL resident	05/01/20
29,837	Leon	63	Male	No		No	FL resident	05/01/20
29,838	Leon	44	Male	No		No	FL resident	05/01/20
29,839	Leon	36	Female	No		No	FL resident	05/01/20
29,840	Leon	71	Male	No		No	FL resident	05/01/20
29,841	Leon	56	Male	No		Yes	FL resident	05/01/20
29,842	Leon	49	Female	No		Yes	FL resident	05/01/20
29,843	Leon	57	Female	No		No	FL resident	05/01/20
29,844	Leon	25	Female	No		Yes	FL resident	05/01/20
29,845	Leon	13	Female	No		No	FL resident	05/01/20
29,846	Leon	69	Female	No		No	FL resident	05/01/20
29,847	Leon	58	Male	No		Unknown	FL resident	05/03/20
29,848	Leon	21	Female	No		Yes	FL resident	05/03/20
29,849	Leon	61	Male	No		No	FL resident	05/03/20
29,850	Leon	22	Male	No		No	FL resident	05/03/20
29,851	Leon	65	Female	No		No	FL resident	05/03/20
29,852	Leon	26	Female	Unknown		Unknown	FL resident	05/03/20
29,853	Leon	77	Male	No		Yes	FL resident	05/03/20
29,854	Leon	19	Male	No		Yes	FL resident	05/04/20
29,855	Leon	47	Female	No		No	FL resident	05/04/20
29,856	Leon	72	Female	No		No	FL resident	05/04/20
29,857	Leon	22	Male	No		Yes	FL resident	05/05/20
29,858	Leon	64	Female	No		No	FL resident	05/06/20
29,859	Leon	26	Male	No		No	FL resident	05/06/20
29,860	Leon	65	Female	No		No	FL resident	05/06/20
29,861	Leon	21	Female	No		Yes	FL resident	05/06/20
29,862	Leon	20	Female	No		No	FL resident	05/06/20
29,863	Leon	21	Female	Unknown		Unknown	FL resident	05/07/20
29,864	Leon	22	Male	No		Yes	FL resident	05/09/20
29,865	Leon	35	Male	No		No	FL resident	05/09/20
29,866	Leon	19	Male	Yes	AL	Yes	FL resident	05/09/20
29,867	Leon	32	Male	No		No	FL resident	05/10/20
29,868	Leon	22	Female	No		Yes	FL resident	05/11/20
29,869	Leon	21	Female	No		Yes	FL resident	05/11/20
29,870	Leon	32	Male	Unknown			FL resident	05/11/20
29,871	Leon	25	Female	No		Unknown	FL resident	05/11/20
29,872	Leon	19	Female	No		No	FL resident	05/12/20
29,873	Leon	27	Female	No		No	FL resident	05/12/20
29,874	Leon	46	Male	No		Yes	FL resident	05/12/20
29,875	Leon	61	Female	No		No	FL resident	05/12/20
29,876	Leon	59	Male	No		No	FL resident	05/12/20
29,877	Leon	22	Male	No		No	FL resident	05/12/20
29,878	Leon	29	Male	No		Yes	FL resident	05/12/20
29,879	Leon	56	Female	No		No	FL resident	05/12/20
29,880	Leon	40	Male	No		Unknown	FL resident	05/12/20

Coronavirus: line list of cases

Data verified as of May 14, 2020 at 10 AM

Data in this report are provisional and subject to change.

Case	County	Age	Gender	Travel related	Travel detail	Contact with a confirmed case	Jurisdiction	Date case counted
29,881	Leon	41	Female	No		Yes	FL resident	05/12/20
29,882	Leon	71	Female	Yes	FL; UNKNOWN	No	FL resident	05/12/20
29,883	Leon	24	Female	No		Unknown	FL resident	05/13/20
29,884	Leon	21	Male	No		Unknown	FL resident	05/13/20
29,885	Leon	59	Male	No		Unknown	FL resident	05/13/20
29,886	Leon	43	Female	No		Unknown	FL resident	05/13/20
29,887	Leon	22	Male	No		Yes	FL resident	05/13/20
29,888	Leon	48	Female	Yes	GA	Yes	Non-FL resident	03/18/20
29,889	Leon	36	Male	Yes	GA	No	Non-FL resident	03/21/20
29,890	Leon	38	Female	Yes	GA	No	Non-FL resident	04/01/20
29,891	Leon	68	Female	Yes	GA	No	Non-FL resident	04/09/20
29,892	Leon	31	Male	Yes	GA	Yes	Non-FL resident	04/12/20
29,893	Leon	63	Female	Yes	GA	Yes	Non-FL resident	04/12/20
29,894	Leon	27	Male	Yes	GA	Yes	Non-FL resident	04/19/20
29,895	Leon	63	Male	Yes	GA	No	Non-FL resident	04/21/20
29,896	Leon	64	Male	Yes	GA	No	Non-FL resident	04/23/20
29,897	Leon	87	Male	Yes	GA	No	Non-FL resident	04/23/20
29,898	Leon	55	Female	Yes	GA	No	Non-FL resident	04/23/20
29,899	Leon	39	Male	Yes	GA	No	Non-FL resident	04/23/20
29,900	Leon	37	Male	Yes	GA	No	Non-FL resident	04/24/20
29,901	Leon	33	Female	Yes	GA	No	Non-FL resident	04/29/20
29,902	Leon	48	Male	Yes	GA	No	Non-FL resident	05/11/20
29,903	Leon	59	Female	Yes	JAPAN	No	Not diagnosed/isolated	03/04/20
29,904	Levy	64	Female	No		Yes	FL resident	03/27/20
29,905	Levy	60	Male	No		No	FL resident	03/29/20
29,906	Levy	57	Female	No		No	FL resident	04/05/20
29,907	Levy	48	Female	Unknown		Yes	FL resident	04/05/20
29,908	Levy	44	Male	Yes	FL; NJ	Unknown	FL resident	04/06/20
29,909	Levy	33	Male	No		Yes	FL resident	04/07/20
29,910	Levy	93	Female	No		Yes	FL resident	04/11/20
29,911	Levy	36	Female	Unknown		No	FL resident	04/14/20
29,912	Levy	40	Female	Yes	LA	Unknown	FL resident	04/14/20
29,913	Levy	49	Female	No		Yes	FL resident	04/17/20
29,914	Levy	83	Female	Unknown		Yes	FL resident	04/18/20
29,915	Levy	35	Female	No		No	FL resident	04/19/20
29,916	Levy	16	Male	No		Yes	FL resident	04/21/20
29,917	Levy	99	Female	No		Yes	FL resident	04/27/20
29,918	Levy	87	Female	No		Yes	FL resident	04/27/20
29,919	Levy	22	Female	No		Yes	FL resident	04/27/20
29,920	Levy	58	Female	No		Yes	FL resident	04/27/20
29,921	Levy	74	Female	Unknown		Yes	FL resident	04/27/20
29,922	Levy	51	Female	Unknown		Unknown	FL resident	04/29/20
29,923	Levy	61	Female	Unknown		No	FL resident	05/02/20
29,924	Levy	28	Female	Unknown		Yes	FL resident	05/02/20
29,925	Levy	27	Male	No		Yes	FL resident	05/12/20
29,926	Liberty	56	Male	No		Yes	FL resident	04/10/20
29,927	Liberty	29	Male	No		No	FL resident	04/13/20
29,928	Liberty	49	Female	No		Yes	FL resident	04/28/20
29,929	Liberty	38	Male	No		Yes	FL resident	04/30/20
29,930	Liberty	48	Male	No		Yes	FL resident	04/30/20
29,931	Liberty	30	Male	No		Yes	FL resident	04/30/20
29,932	Liberty	59	Male	No		Yes	FL resident	05/01/20
29,933	Liberty	57	Male	No		Yes	FL resident	05/01/20
29,934	Liberty	29	Male	Unknown			FL resident	05/02/20
29,935	Liberty	23	Male	No		Yes	FL resident	05/02/20
29,936	Liberty	51	Male	Unknown		Yes	FL resident	05/02/20
29,937	Liberty	40	Male	Unknown			FL resident	05/02/20
29,938	Liberty	34	Male	Unknown			FL resident	05/02/20
29,939	Liberty	37	Male	Unknown			FL resident	05/02/20
29,940	Liberty	50	Male	Unknown			FL resident	05/02/20
29,941	Liberty	57	Male	No			FL resident	05/02/20
29,942	Liberty	20	Male	Unknown			FL resident	05/02/20

Coronavirus: line list of cases

Data verified as of May 14, 2020 at 10 AM

Data in this report are provisional and subject to change.

Case	County	Age	Gender	Travel related	Travel detail	Contact with a confirmed case	Jurisdiction	Date case counted
29,943	Liberty	61	Male	Unknown			FL resident	05/02/20
29,944	Liberty	39	Male	Unknown			FL resident	05/02/20
29,945	Liberty	59	Male	Unknown			FL resident	05/02/20
29,946	Liberty	49	Male	Unknown			FL resident	05/02/20
29,947	Liberty	58	Male	Unknown			FL resident	05/02/20
29,948	Liberty	27	Male	Unknown			FL resident	05/02/20
29,949	Liberty	39	Male	Unknown			FL resident	05/02/20
29,950	Liberty	40	Male	Unknown			FL resident	05/02/20
29,951	Liberty	45	Male	Unknown			FL resident	05/02/20
29,952	Liberty	43	Male	Unknown			FL resident	05/02/20
29,953	Liberty	51	Male	Unknown			FL resident	05/02/20
29,954	Liberty	35	Male	No		Yes	FL resident	05/02/20
29,955	Liberty	56	Male	No		Yes	FL resident	05/02/20
29,956	Liberty	37	Male	Unknown			FL resident	05/02/20
29,957	Liberty	35	Male	Unknown			FL resident	05/02/20
29,958	Liberty	51	Male	Unknown			FL resident	05/02/20
29,959	Liberty	31	Male	No		Yes	FL resident	05/02/20
29,960	Liberty	46	Male	Unknown			FL resident	05/02/20
29,961	Liberty	31	Male	No		Yes	FL resident	05/02/20
29,962	Liberty	46	Male	No		Yes	FL resident	05/02/20
29,963	Liberty	63	Male	No		Yes	FL resident	05/02/20
29,964	Liberty	49	Male	Unknown			FL resident	05/02/20
29,965	Liberty	43	Male	Unknown		Yes	FL resident	05/02/20
29,966	Liberty	27	Male	Unknown			FL resident	05/02/20
29,967	Liberty	39	Male	No		Yes	FL resident	05/02/20
29,968	Liberty	38	Male	Unknown			FL resident	05/02/20
29,969	Liberty	38	Male	Unknown			FL resident	05/02/20
29,970	Liberty	38	Male	No		Yes	FL resident	05/02/20
29,971	Liberty	28	Male	Unknown			FL resident	05/02/20
29,972	Liberty	41	Male	No		Yes	FL resident	05/02/20
29,973	Liberty	47	Male	Unknown			FL resident	05/02/20
29,974	Liberty	41	Male	Unknown			FL resident	05/02/20
29,975	Liberty	33	Male	No		Yes	FL resident	05/02/20
29,976	Liberty	48	Male	No		Yes	FL resident	05/02/20
29,977	Liberty	62	Male	Unknown			FL resident	05/02/20
29,978	Liberty	46	Male	Unknown			FL resident	05/02/20
29,979	Liberty	34	Male	No		Yes	FL resident	05/02/20
29,980	Liberty	29	Male	No		Yes	FL resident	05/02/20
29,981	Liberty	62	Male	Unknown			FL resident	05/02/20
29,982	Liberty	27	Male	No		Yes	FL resident	05/02/20
29,983	Liberty	48	Male	No		Yes	FL resident	05/02/20
29,984	Liberty	50	Male	Unknown		Yes	FL resident	05/02/20
29,985	Liberty	55	Male	No		Yes	FL resident	05/02/20
29,986	Liberty	25	Male	Unknown			FL resident	05/05/20
29,987	Liberty	62	Male	Unknown			FL resident	05/05/20
29,988	Liberty	54	Male	Unknown			FL resident	05/05/20
29,989	Liberty	52	Male	Unknown			FL resident	05/05/20
29,990	Liberty	56	Male	Unknown			FL resident	05/05/20
29,991	Liberty	25	Male	Unknown			FL resident	05/05/20
29,992	Liberty	42	Male	Unknown			FL resident	05/05/20
29,993	Liberty	33	Male	Unknown			FL resident	05/05/20
29,994	Liberty	26	Male	Unknown			FL resident	05/05/20
29,995	Liberty	39	Male	No		Yes	FL resident	05/05/20
29,996	Liberty	28	Male	Unknown			FL resident	05/06/20
29,997	Liberty	41	Male	Unknown			FL resident	05/06/20
29,998	Liberty	37	Male	Unknown			FL resident	05/06/20
29,999	Liberty	55	Male	Unknown			FL resident	05/06/20
30,000	Liberty	27	Male	Unknown			FL resident	05/06/20
30,001	Liberty	41	Male	Unknown			FL resident	05/06/20
30,002	Liberty	27	Male	Unknown			FL resident	05/06/20
30,003	Liberty	47	Male	Unknown			FL resident	05/06/20
30,004	Liberty	38	Male	Unknown			FL resident	05/06/20

Coronavirus: line list of cases

Data verified as of May 14, 2020 at 10 AM

Data in this report are provisional and subject to change.

Case	County	Age	Gender	Travel related	Travel detail	Contact with a confirmed case	Jurisdiction	Date case counted
30,005	Liberty	41	Male	Unknown			FL resident	05/06/20
30,006	Liberty	33	Male	Unknown			FL resident	05/06/20
30,007	Liberty	21	Male	Unknown			FL resident	05/06/20
30,008	Liberty	63	Male	Unknown			FL resident	05/06/20
30,009	Liberty	43	Male	Unknown			FL resident	05/06/20
30,010	Liberty	29	Male	Unknown			FL resident	05/06/20
30,011	Liberty	25	Male	Unknown			FL resident	05/06/20
30,012	Liberty	33	Male	Unknown			FL resident	05/06/20
30,013	Liberty	55	Male	Unknown			FL resident	05/06/20
30,014	Liberty	45	Male	Unknown			FL resident	05/06/20
30,015	Liberty	30	Male	No		Yes	FL resident	05/06/20
30,016	Liberty	33	Male	No		Yes	FL resident	05/06/20
30,017	Liberty	37	Male	No		Yes	FL resident	05/06/20
30,018	Liberty	21	Male	No		Yes	FL resident	05/06/20
30,019	Liberty	54	Male	No		Yes	FL resident	05/06/20
30,020	Liberty	56	Male	No		Yes	FL resident	05/06/20
30,021	Liberty	54	Male	No		Yes	FL resident	05/06/20
30,022	Liberty	47	Male	No			FL resident	05/06/20
30,023	Liberty	29	Male	No		Yes	FL resident	05/06/20
30,024	Liberty	37	Male	Unknown			FL resident	05/06/20
30,025	Liberty	43	Male	Unknown			FL resident	05/06/20
30,026	Liberty	40	Male	Unknown			FL resident	05/06/20
30,027	Liberty	23	Male	No			FL resident	05/06/20
30,028	Liberty	30	Male	Unknown			FL resident	05/06/20
30,029	Liberty	56	Male	Unknown			FL resident	05/06/20
30,030	Liberty	45	Male	Unknown			FL resident	05/06/20
30,031	Liberty	22	Male	Unknown		Unknown	FL resident	05/06/20
30,032	Liberty	52	Male	Unknown		Unknown	FL resident	05/06/20
30,033	Liberty	33	Male	Unknown		Unknown	FL resident	05/06/20
30,034	Liberty	40	Male	Unknown		Unknown	FL resident	05/06/20
30,035	Liberty	37	Male	Unknown		Unknown	FL resident	05/06/20
30,036	Liberty	53	Male	Unknown		Unknown	FL resident	05/06/20
30,037	Liberty	55	Male	Unknown		Unknown	FL resident	05/06/20
30,038	Liberty	36	Female	Unknown		Yes	FL resident	05/06/20
30,039	Liberty	49	Female	Unknown		Yes	FL resident	05/06/20
30,040	Liberty	39	Male	Unknown		Yes	FL resident	05/07/20
30,041	Liberty	68	Male	Unknown			FL resident	05/07/20
30,042	Liberty	55	Male	Unknown			FL resident	05/07/20
30,043	Liberty	35	Male	Unknown			FL resident	05/08/20
30,044	Liberty	56	Male	Unknown			FL resident	05/08/20
30,045	Liberty	29	Male	Unknown			FL resident	05/08/20
30,046	Liberty	39	Male	Unknown			FL resident	05/08/20
30,047	Liberty	31	Male	Unknown			FL resident	05/08/20
30,048	Liberty	39	Male	Unknown			FL resident	05/08/20
30,049	Liberty	31	Male	Unknown			FL resident	05/08/20
30,050	Liberty	53	Male	Unknown			FL resident	05/08/20
30,051	Liberty	33	Male	Unknown			FL resident	05/08/20
30,052	Liberty	31	Male	Unknown			FL resident	05/08/20
30,053	Liberty	23	Male	Unknown			FL resident	05/08/20
30,054	Liberty	36	Male	Unknown			FL resident	05/08/20
30,055	Liberty	44	Male	Unknown			FL resident	05/08/20
30,056	Liberty	56	Male	Unknown			FL resident	05/08/20
30,057	Liberty	26	Male	Unknown			FL resident	05/08/20
30,058	Liberty	26	Male	Unknown			FL resident	05/08/20
30,059	Liberty	47	Male	Unknown			FL resident	05/08/20
30,060	Liberty	51	Male	Unknown			FL resident	05/08/20
30,061	Liberty	46	Male	Unknown			FL resident	05/08/20
30,062	Liberty	50	Male	Unknown			FL resident	05/08/20
30,063	Liberty	55	Male	Unknown			FL resident	05/08/20
30,064	Liberty	69	Male	Unknown			FL resident	05/08/20
30,065	Liberty	25	Male	Unknown			FL resident	05/08/20
30,066	Liberty	29	Male	Unknown			FL resident	05/08/20

Coronavirus: line list of cases

Data verified as of May 14, 2020 at 10 AM

Data in this report are provisional and subject to change.

Case	County	Age	Gender	Travel related	Travel detail	Contact with a confirmed case	Jurisdiction	Date case counted
30,067	Liberty	28	Male	Unknown			FL resident	05/08/20
30,068	Liberty	30	Male	Unknown			FL resident	05/08/20
30,069	Liberty	40	Male	Unknown			FL resident	05/08/20
30,070	Liberty	46	Male	Unknown			FL resident	05/08/20
30,071	Liberty	54	Male	Unknown			FL resident	05/08/20
30,072	Liberty	42	Male	Unknown			FL resident	05/08/20
30,073	Liberty	41	Male	Unknown			FL resident	05/08/20
30,074	Liberty	57	Male	Unknown			FL resident	05/08/20
30,075	Liberty	52	Male	Unknown			FL resident	05/08/20
30,076	Liberty	33	Male	Unknown			FL resident	05/08/20
30,077	Liberty	48	Male	Unknown			FL resident	05/08/20
30,078	Liberty	48	Male	Unknown			FL resident	05/08/20
30,079	Liberty	33	Male	Unknown			FL resident	05/08/20
30,080	Liberty	56	Male	Unknown			FL resident	05/08/20
30,081	Liberty	53	Male	Unknown			FL resident	05/08/20
30,082	Liberty	73	Male	Unknown			FL resident	05/08/20
30,083	Liberty	53	Male	Unknown			FL resident	05/08/20
30,084	Liberty	55	Male	Unknown			FL resident	05/08/20
30,085	Liberty	29	Male	Unknown			FL resident	05/08/20
30,086	Liberty	47	Male	Unknown			FL resident	05/08/20
30,087	Liberty	27	Male	Unknown			FL resident	05/08/20
30,088	Liberty	57	Male	Unknown			FL resident	05/08/20
30,089	Liberty	27	Male	Unknown			FL resident	05/08/20
30,090	Liberty	46	Male	Unknown			FL resident	05/08/20
30,091	Liberty	40	Male	Unknown			FL resident	05/08/20
30,092	Liberty	40	Male	Unknown			FL resident	05/08/20
30,093	Liberty	56	Male	Unknown			FL resident	05/08/20
30,094	Liberty	28	Male	Unknown			FL resident	05/08/20
30,095	Liberty	52	Male	Unknown			FL resident	05/08/20
30,096	Liberty	56	Male	Unknown			FL resident	05/08/20
30,097	Liberty	41	Male	Unknown			FL resident	05/08/20
30,098	Liberty	44	Male	Unknown			FL resident	05/08/20
30,099	Liberty	49	Male	Unknown			FL resident	05/08/20
30,100	Liberty	64	Male	Unknown			FL resident	05/08/20
30,101	Liberty	46	Male	Unknown			FL resident	05/08/20
30,102	Liberty	47	Male	Unknown			FL resident	05/08/20
30,103	Liberty	25	Male	Unknown			FL resident	05/08/20
30,104	Liberty	28	Male	Unknown			FL resident	05/08/20
30,105	Liberty	28	Male	Unknown			FL resident	05/08/20
30,106	Liberty	47	Male	Unknown			FL resident	05/08/20
30,107	Liberty	41	Male	Unknown			FL resident	05/08/20
30,108	Liberty	21	Male	Unknown			FL resident	05/08/20
30,109	Liberty	22	Male	Unknown			FL resident	05/08/20
30,110	Liberty	60	Male	Unknown			FL resident	05/08/20
30,111	Liberty	65	Male	Unknown			FL resident	05/08/20
30,112	Liberty	48	Male	Unknown			FL resident	05/08/20
30,113	Liberty	23	Male	Unknown			FL resident	05/08/20
30,114	Liberty	38	Male	Unknown			FL resident	05/08/20
30,115	Liberty	38	Male	Unknown			FL resident	05/08/20
30,116	Liberty	25	Male	Unknown			FL resident	05/08/20
30,117	Liberty	41	Male	Unknown			FL resident	05/08/20
30,118	Liberty	34	Male	Unknown			FL resident	05/08/20
30,119	Liberty	53	Male	Unknown			FL resident	05/08/20
30,120	Liberty	38	Male	Unknown			FL resident	05/08/20
30,121	Liberty	35	Female	No		Yes	FL resident	05/08/20
30,122	Liberty	55	Male	Unknown			FL resident	05/09/20
30,123	Liberty	21	Male	Unknown			FL resident	05/09/20
30,124	Liberty	34	Female	Unknown			FL resident	05/13/20
30,125	Madison	66	Female	Yes	FL; GA	No	FL resident	04/01/20
30,126	Madison	24	Female	No		Yes	FL resident	04/03/20
30,127	Madison	57	Female	Yes	DOMINICAN REPUBLIC	No	FL resident	04/03/20
30,128	Madison	59	Male	No		Yes	FL resident	04/04/20

Coronavirus: line list of cases

Data verified as of May 14, 2020 at 10 AM

Data in this report are provisional and subject to change.

Case	County	Age	Gender	Travel related	Travel detail	Contact with a confirmed case	Jurisdiction	Date case counted
30,129	Madison	50	Male	No		Yes	FL resident	04/04/20
30,130	Madison	50	Female	No		Yes	FL resident	04/04/20
30,131	Madison	26	Male	No		Yes	FL resident	04/05/20
30,132	Madison	0	Female	No		Yes	FL resident	04/05/20
30,133	Madison	1	Male	No		Yes	FL resident	04/05/20
30,134	Madison	33	Female	No		Yes	FL resident	04/06/20
30,135	Madison	42	Male	No		Yes	FL resident	04/07/20
30,136	Madison	77	Female	No		No	FL resident	04/09/20
30,137	Madison	72	Female	No		Yes	FL resident	04/09/20
30,138	Madison	52	Female	No		Yes	FL resident	04/15/20
30,139	Madison	60	Male	No		Yes	FL resident	04/15/20
30,140	Madison	64	Male	Yes	FL; GA	No	FL resident	04/17/20
30,141	Madison	64	Male	No		Yes	FL resident	04/17/20
30,142	Madison	19	Female	No		Yes	FL resident	04/17/20
30,143	Madison	38	Female	No		Yes	FL resident	04/17/20
30,144	Madison	69	Male	No		Yes	FL resident	04/18/20
30,145	Madison	80	Male	No		Yes	FL resident	04/19/20
30,146	Madison	89	Male	No		Yes	FL resident	04/20/20
30,147	Madison	86	Male	No		Yes	FL resident	04/20/20
30,148	Madison	68	Male	No		Yes	FL resident	04/20/20
30,149	Madison	68	Male	No		Yes	FL resident	04/21/20
30,150	Madison	87	Female	No		Yes	FL resident	04/21/20
30,151	Madison	89	Female	No		Yes	FL resident	04/21/20
30,152	Madison	48	Female	No		Yes	FL resident	04/21/20
30,153	Madison	61	Female	No		Yes	FL resident	04/21/20
30,154	Madison	82	Female	No		Yes	FL resident	04/21/20
30,155	Madison	73	Male	No		Yes	FL resident	04/21/20
30,156	Madison	74	Male	No		Yes	FL resident	04/21/20
30,157	Madison	19	Male	No		Yes	FL resident	04/21/20
30,158	Madison	83	Male	No		Yes	FL resident	04/22/20
30,159	Madison	42	Female	No		Yes	FL resident	04/22/20
30,160	Madison	36	Female	No		Yes	FL resident	04/23/20
30,161	Madison	30	Male	No		Yes	FL resident	04/23/20
30,162	Madison	49	Female	No		Yes	FL resident	04/23/20
30,163	Madison	42	Female	No		Yes	FL resident	04/24/20
30,164	Madison	34	Female	No		Yes	FL resident	04/25/20
30,165	Madison	42	Male	No		Yes	FL resident	04/25/20
30,166	Madison	52	Female	No		Yes	FL resident	04/26/20
30,167	Madison	21	Female	No		Yes	FL resident	04/27/20
30,168	Madison	56	Female	No		Yes	FL resident	04/27/20
30,169	Madison	98	Female	No		Yes	FL resident	04/28/20
30,170	Madison	60	Male	No		Yes	FL resident	04/28/20
30,171	Madison	71	Male	No		Yes	FL resident	04/29/20
30,172	Madison	96	Female	No		Yes	FL resident	04/29/20
30,173	Madison	72	Female	No		Yes	FL resident	04/29/20
30,174	Madison	90	Female	No		Yes	FL resident	04/29/20
30,175	Madison	69	Female	No		Yes	FL resident	04/29/20
30,176	Madison	57	Male	No		Yes	FL resident	04/30/20
30,177	Madison	63	Female	No		Yes	FL resident	04/30/20
30,178	Madison	57	Male	No		Unknown	FL resident	04/30/20
30,179	Madison	19	Female	No		Yes	FL resident	05/03/20
30,180	Madison	57	Female	No		Yes	FL resident	05/03/20
30,181	Madison	36	Female	No		Yes	FL resident	05/03/20
30,182	Madison	47	Female	Yes	FL; GA	Yes	FL resident	05/13/20
30,183	Madison	23	Female	Yes	CA	Yes	Non-FL resident	04/01/20
30,184	Madison	88	Male	Yes	GA	Unknown	Non-FL resident	04/21/20
30,185	Madison	45	Female	Yes	FL; GA	Yes	Non-FL resident	04/27/20
30,186	Madison	55	Female	No		Unknown	Non-FL resident	04/29/20
30,187	Manatee	63	Male	No		Yes	FL resident	03/02/20
30,188	Manatee	81	Female	Yes	EGYPT	Yes	FL resident	03/09/20
30,189	Manatee	67	Female	No		Yes	FL resident	03/14/20
30,190	Manatee	62	Female	No		Yes	FL resident	03/14/20

Coronavirus: line list of cases

Data verified as of May 14, 2020 at 10 AM

Data in this report are provisional and subject to change.

Case	County	Age	Gender	Travel related	Travel detail	Contact with a confirmed case	Jurisdiction	Date case counted
30,191	Manatee	70	Male	No		Yes	FL resident	03/16/20
30,192	Manatee	75	Male	No		No	FL resident	03/17/20
30,193	Manatee	71	Male	No		Yes	FL resident	03/17/20
30,194	Manatee	61	Male	No		Yes	FL resident	03/18/20
30,195	Manatee	72	Female	No		Yes	FL resident	03/19/20
30,196	Manatee	63	Female	No		Yes	FL resident	03/20/20
30,197	Manatee	65	Male	No		Yes	FL resident	03/21/20
30,198	Manatee	56	Female	No		No	FL resident	03/21/20
30,199	Manatee	64	Female	No		No	FL resident	03/22/20
30,200	Manatee	14	Male	No		Yes	FL resident	03/23/20
30,201	Manatee	68	Male	Yes	FRANCE	Yes	FL resident	03/23/20
30,202	Manatee	66	Male	Yes	FL; FRANCE	Yes	FL resident	03/23/20
30,203	Manatee	52	Female	Yes	NY	No	FL resident	03/24/20
30,204	Manatee	60	Male	No		No	FL resident	03/24/20
30,205	Manatee	41	Male	No		No	FL resident	03/24/20
30,206	Manatee	69	Female	Yes	FRANCE	Yes	FL resident	03/24/20
30,207	Manatee	60	Female	No		No	FL resident	03/24/20
30,208	Manatee	58	Male	Yes	ITALY; NY	No	FL resident	03/25/20
30,209	Manatee	47	Male	Yes	CO	No	FL resident	03/25/20
30,210	Manatee	83	Male	No		No	FL resident	03/26/20
30,211	Manatee	51	Female	No		No	FL resident	03/27/20
30,212	Manatee	54	Female	No		No	FL resident	03/27/20
30,213	Manatee	50	Female	No		Yes	FL resident	03/27/20
30,214	Manatee	33	Female	Yes	NY	Yes	FL resident	03/27/20
30,215	Manatee	55	Male	No		No	FL resident	03/27/20
30,216	Manatee	54	Female	No		No	FL resident	03/28/20
30,217	Manatee	34	Male	No		No	FL resident	03/28/20
30,218	Manatee	57	Male	No		No	FL resident	03/28/20
30,219	Manatee	81	Male	No		No	FL resident	03/29/20
30,220	Manatee	86	Female	No		No	FL resident	03/29/20
30,221	Manatee	72	Male	Yes	FL; SWEDEN	Yes	FL resident	03/29/20
30,222	Manatee	33	Female	No		No	FL resident	03/29/20
30,223	Manatee	53	Male	No		Yes	FL resident	03/29/20
30,224	Manatee	52	Female	No		No	FL resident	03/29/20
30,225	Manatee	37	Male	No		No	FL resident	03/29/20
30,226	Manatee	77	Male	No		No	FL resident	03/30/20
30,227	Manatee	64	Female	No		No	FL resident	03/30/20
30,228	Manatee	42	Female	Yes	UNITED KINGDOM	No	FL resident	03/31/20
30,229	Manatee	55	Male	No		No	FL resident	03/31/20
30,230	Manatee	49	Female	No		Yes	FL resident	03/31/20
30,231	Manatee	66	Male	No		No	FL resident	03/31/20
30,232	Manatee	69	Male	No		No	FL resident	03/31/20
30,233	Manatee	36	Male	No		No	FL resident	03/31/20
30,234	Manatee	40	Female	No		No	FL resident	03/31/20
30,235	Manatee	62	Female	No		No	FL resident	03/31/20
30,236	Manatee	74	Female	No		No	FL resident	03/31/20
30,237	Manatee	76	Male	No		Yes	FL resident	03/31/20
30,238	Manatee	39	Female	No		No	FL resident	03/31/20
30,239	Manatee	30	Male	Yes	MEXICO	No	FL resident	03/31/20
30,240	Manatee	57	Male	No		No	FL resident	03/31/20
30,241	Manatee	35	Female	No		No	FL resident	03/31/20
30,242	Manatee	47	Female	No		No	FL resident	04/01/20
30,243	Manatee	81	Male	Yes	UNITED KINGDOM	No	FL resident	04/01/20
30,244	Manatee	64	Male	No		No	FL resident	04/01/20
30,245	Manatee	32	Female	No		No	FL resident	04/01/20
30,246	Manatee	20	Female	Yes	SPAIN; UNITED KINGDOM	No	FL resident	04/01/20
30,247	Manatee	38	Female	No		No	FL resident	04/01/20
30,248	Manatee	33	Female	No		Yes	FL resident	04/01/20
30,249	Manatee	76	Female	No		Yes	FL resident	04/01/20
30,250	Manatee	64	Female	No		No	FL resident	04/01/20
30,251	Manatee	46	Female	Yes	NY	No	FL resident	04/01/20
30,252	Manatee	72	Male	No		No	FL resident	04/01/20

Coronavirus: line list of cases

Data verified as of May 14, 2020 at 10 AM

Data in this report are provisional and subject to change.

Case	County	Age	Gender	Travel related	Travel detail	Contact with a confirmed case	Jurisdiction	Date case counted
30,253	Manatee	47	Female	No		No	FL resident	04/01/20
30,254	Manatee	55	Female	No		Unknown	FL resident	04/01/20
30,255	Manatee	51	Male	No		No	FL resident	04/01/20
30,256	Manatee	51	Female	No		No	FL resident	04/01/20
30,257	Manatee	56	Female	No		No	FL resident	04/01/20
30,258	Manatee	23	Female	No		No	FL resident	04/01/20
30,259	Manatee	39	Female	No		No	FL resident	04/01/20
30,260	Manatee	79	Female	No		No	FL resident	04/01/20
30,261	Manatee	67	Male	Yes	NY	No	FL resident	04/02/20
30,262	Manatee	35	Female	No		Yes	FL resident	04/02/20
30,263	Manatee	30	Male	No		No	FL resident	04/02/20
30,264	Manatee	73	Female	No		Yes	FL resident	04/02/20
30,265	Manatee	74	Male	No		No	FL resident	04/02/20
30,266	Manatee	66	Male	No		Unknown	FL resident	04/02/20
30,267	Manatee	52	Female	No		No	FL resident	04/02/20
30,268	Manatee	63	Male	No		No	FL resident	04/02/20
30,269	Manatee	66	Male	No		No	FL resident	04/02/20
30,270	Manatee	47	Female	No		No	FL resident	04/02/20
30,271	Manatee	51	Male	No		No	FL resident	04/02/20
30,272	Manatee	30	Female	No		Yes	FL resident	04/02/20
30,273	Manatee	67	Female	No		No	FL resident	04/02/20
30,274	Manatee	52	Male	No		No	FL resident	04/02/20
30,275	Manatee	67	Female	No		No	FL resident	04/02/20
30,276	Manatee	80	Male	Yes	NY	No	FL resident	04/02/20
30,277	Manatee	35	Female	No		Yes	FL resident	04/02/20
30,278	Manatee	76	Male	No		Yes	FL resident	04/03/20
30,279	Manatee	33	Male	No		Yes	FL resident	04/03/20
30,280	Manatee	42	Female	No		No	FL resident	04/03/20
30,281	Manatee	40	Female	No		No	FL resident	04/03/20
30,282	Manatee	45	Female	No		No	FL resident	04/03/20
30,283	Manatee	26	Female	Yes	MO	No	FL resident	04/03/20
30,284	Manatee	48	Male	No		No	FL resident	04/03/20
30,285	Manatee	48	Female	No		Yes	FL resident	04/03/20
30,286	Manatee	73	Female	No		No	FL resident	04/03/20
30,287	Manatee	65	Female	No		No	FL resident	04/03/20
30,288	Manatee	71	Female	Yes	NY	No	FL resident	04/03/20
30,289	Manatee	28	Female	No		No	FL resident	04/03/20
30,290	Manatee	14	Male	No		No	FL resident	04/03/20
30,291	Manatee	52	Female	No		No	FL resident	04/03/20
30,292	Manatee	33	Male	Yes	NY	Yes	FL resident	04/03/20
30,293	Manatee	74	Male	No		No	FL resident	04/03/20
30,294	Manatee	44	Female	Unknown		Unknown	FL resident	04/03/20
30,295	Manatee	28	Male	No		No	FL resident	04/03/20
30,296	Manatee	19	Female	No		No	FL resident	04/03/20
30,297	Manatee	82	Female	No		No	FL resident	04/03/20
30,298	Manatee	53	Female	No		No	FL resident	04/03/20
30,299	Manatee	73	Male	No		Yes	FL resident	04/03/20
30,300	Manatee	76	Male	No		No	FL resident	04/03/20
30,301	Manatee	48	Female	No		Yes	FL resident	04/03/20
30,302	Manatee	71	Male	No		Yes	FL resident	04/03/20
30,303	Manatee	75	Female	No		Yes	FL resident	04/03/20
30,304	Manatee	74	Male	No		No	FL resident	04/03/20
30,305	Manatee	66	Female	No		No	FL resident	04/04/20
30,306	Manatee	58	Male	No		No	FL resident	04/04/20
30,307	Manatee	47	Female	No		No	FL resident	04/04/20
30,308	Manatee	50	Male	No		No	FL resident	04/04/20
30,309	Manatee	75	Female	No		No	FL resident	04/04/20
30,310	Manatee	22	Female	No		Yes	FL resident	04/04/20
30,311	Manatee	83	Male	No		No	FL resident	04/04/20
30,312	Manatee	85	Male	No		No	FL resident	04/04/20
30,313	Manatee	75	Male	No		No	FL resident	04/04/20
30,314	Manatee	75	Male	No		Yes	FL resident	04/04/20

Coronavirus: line list of cases

Data verified as of May 14, 2020 at 10 AM

Data in this report are provisional and subject to change.

Case	County	Age	Gender	Travel related	Travel detail	Contact with a confirmed case	Jurisdiction	Date case counted
30,315	Manatee	75	Male	Yes	ARGENTINA; CHILE; FL; URUGUAY	No	FL resident	04/04/20
30,316	Manatee	52	Male	No		No	FL resident	04/04/20
30,317	Manatee	80	Female	No		Yes	FL resident	04/04/20
30,318	Manatee	75	Female	No		No	FL resident	04/04/20
30,319	Manatee	38	Female	No		Yes	FL resident	04/04/20
30,320	Manatee	72	Female	No		No	FL resident	04/05/20
30,321	Manatee	21	Male	No		Yes	FL resident	04/05/20
30,322	Manatee	38	Female	No		No	FL resident	04/05/20
30,323	Manatee	54	Male	No		Yes	FL resident	04/05/20
30,324	Manatee	32	Female	No		No	FL resident	04/05/20
30,325	Manatee	62	Male	No		No	FL resident	04/05/20
30,326	Manatee	26	Female	No		Yes	FL resident	04/05/20
30,327	Manatee	52	Male	No		Yes	FL resident	04/05/20
30,328	Manatee	36	Female	No		No	FL resident	04/05/20
30,329	Manatee	27	Male	No		Unknown	FL resident	04/06/20
30,330	Manatee	39	Female	Unknown		No	FL resident	04/06/20
30,331	Manatee	40	Male	Unknown		Yes	FL resident	04/06/20
30,332	Manatee	59	Male	No		Yes	FL resident	04/06/20
30,333	Manatee	78	Male	No		No	FL resident	04/06/20
30,334	Manatee	57	Male	No		No	FL resident	04/07/20
30,335	Manatee	37	Male	No		No	FL resident	04/07/20
30,336	Manatee	34	Female	No		Yes	FL resident	04/07/20
30,337	Manatee	19	Female	No		Unknown	FL resident	04/07/20
30,338	Manatee	63	Female	No		No	FL resident	04/07/20
30,339	Manatee	59	Female	No		Unknown	FL resident	04/07/20
30,340	Manatee	82	Male	No		No	FL resident	04/07/20
30,341	Manatee	65	Male	No		Unknown	FL resident	04/07/20
30,342	Manatee	84	Female	No		No	FL resident	04/07/20
30,343	Manatee	23	Male	Yes	GA	No	FL resident	04/07/20
30,344	Manatee	76	Female	No		No	FL resident	04/07/20
30,345	Manatee	25	Female	No		No	FL resident	04/07/20
30,346	Manatee	50	Female	No		No	FL resident	04/07/20
30,347	Manatee	60	Male	No		No	FL resident	04/07/20
30,348	Manatee	23	Female	No		Yes	FL resident	04/07/20
30,349	Manatee	80	Female	No		No	FL resident	04/07/20
30,350	Manatee	77	Female	No		No	FL resident	04/07/20
30,351	Manatee	85	Male	No		No	FL resident	04/07/20
30,352	Manatee	78	Female	No		No	FL resident	04/07/20
30,353	Manatee	73	Female	No		No	FL resident	04/07/20
30,354	Manatee	47	Female	No		Yes	FL resident	04/07/20
30,355	Manatee	68	Female	No		No	FL resident	04/08/20
30,356	Manatee	45	Female	No		Yes	FL resident	04/08/20
30,357	Manatee	73	Female	No		Unknown	FL resident	04/08/20
30,358	Manatee	61	Female	No		No	FL resident	04/08/20
30,359	Manatee	46	Female	No		Yes	FL resident	04/08/20
30,360	Manatee	84	Male	No		Yes	FL resident	04/08/20
30,361	Manatee	62	Male	No		No	FL resident	04/09/20
30,362	Manatee	27	Female	Unknown		Unknown	FL resident	04/09/20
30,363	Manatee	69	Male	No		Yes	FL resident	04/09/20
30,364	Manatee	54	Female	No		No	FL resident	04/09/20
30,365	Manatee	52	Female	No		No	FL resident	04/09/20
30,366	Manatee	56	Female	No		No	FL resident	04/09/20
30,367	Manatee	61	Female	No		No	FL resident	04/09/20
30,368	Manatee	82	Female	No		No	FL resident	04/09/20
30,369	Manatee	58	Male	No		No	FL resident	04/09/20
30,370	Manatee	74	Male	No		No	FL resident	04/09/20
30,371	Manatee	71	Female	No		No	FL resident	04/09/20
30,372	Manatee	73	Male	No		No	FL resident	04/09/20
30,373	Manatee	36	Female	No		Yes	FL resident	04/09/20
30,374	Manatee	43	Female	No		No	FL resident	04/09/20
30,375	Manatee	25	Male	No		No	FL resident	04/09/20

Coronavirus: line list of cases

Data verified as of May 14, 2020 at 10 AM

Data in this report are provisional and subject to change.

Case	County	Age	Gender	Travel related	Travel detail	Contact with a confirmed case	Jurisdiction	Date case counted
30,376	Manatee	34	Female	No		Yes	FL resident	04/09/20
30,377	Manatee	52	Male	No		No	FL resident	04/09/20
30,378	Manatee	25	Male	No		Yes	FL resident	04/09/20
30,379	Manatee	56	Male	No		No	FL resident	04/09/20
30,380	Manatee	59	Male	No		No	FL resident	04/10/20
30,381	Manatee	62	Female	No		No	FL resident	04/10/20
30,382	Manatee	88	Female	No		No	FL resident	04/10/20
30,383	Manatee	47	Female	No		Yes	FL resident	04/10/20
30,384	Manatee	16	Male	Unknown		Unknown	FL resident	04/10/20
30,385	Manatee	79	Male	No		No	FL resident	04/10/20
30,386	Manatee	55	Female	No		No	FL resident	04/10/20
30,387	Manatee	46	Male	No		No	FL resident	04/10/20
30,388	Manatee	65	Female	Yes	OR	Yes	FL resident	04/11/20
30,389	Manatee	91	Male	No		Unknown	FL resident	04/11/20
30,390	Manatee	17	Male	No		Yes	FL resident	04/11/20
30,391	Manatee	29	Female	No		Yes	FL resident	04/11/20
30,392	Manatee	42	Male	No			FL resident	04/11/20
30,393	Manatee	77	Female	No		No	FL resident	04/11/20
30,394	Manatee	62	Female	No		Yes	FL resident	04/11/20
30,395	Manatee	80	Male	No		Yes	FL resident	04/11/20
30,396	Manatee	90	Male	No		No	FL resident	04/11/20
30,397	Manatee	65	Male	No		No	FL resident	04/11/20
30,398	Manatee	43	Female	No		Yes	FL resident	04/11/20
30,399	Manatee	81	Female	No		Unknown	FL resident	04/11/20
30,400	Manatee	90	Male	No		Yes	FL resident	04/11/20
30,401	Manatee	76	Male	No		Yes	FL resident	04/11/20
30,402	Manatee	42	Male	No		No	FL resident	04/11/20
30,403	Manatee	77	Male	No		No	FL resident	04/11/20
30,404	Manatee	82	Female	No		No	FL resident	04/11/20
30,405	Manatee	70	Female	No		Yes	FL resident	04/11/20
30,406	Manatee	49	Female	No		No	FL resident	04/11/20
30,407	Manatee	73	Male	No		No	FL resident	04/11/20
30,408	Manatee	83	Male	Yes	EUROPE; NY	Yes	FL resident	04/12/20
30,409	Manatee	45	Female	No		Yes	FL resident	04/12/20
30,410	Manatee	81	Female	Unknown		Yes	FL resident	04/12/20
30,411	Manatee	75	Male	No		No	FL resident	04/12/20
30,412	Manatee	77	Female	No		Unknown	FL resident	04/12/20
30,413	Manatee	24	Female	No		Yes	FL resident	04/12/20
30,414	Manatee	40	Female	No		No	FL resident	04/12/20
30,415	Manatee	54	Male	No		Yes	FL resident	04/12/20
30,416	Manatee	45	Male	No		No	FL resident	04/12/20
30,417	Manatee	29	Female	No		Yes	FL resident	04/12/20
30,418	Manatee	42	Female	No		Yes	FL resident	04/12/20
30,419	Manatee	39	Female	No		Yes	FL resident	04/12/20
30,420	Manatee	46	Male	No		Yes	FL resident	04/12/20
30,421	Manatee	61	Female	No		No	FL resident	04/12/20
30,422	Manatee	25	Male	No		Yes	FL resident	04/12/20
30,423	Manatee	69	Male	No		Yes	FL resident	04/12/20
30,424	Manatee	41	Female	No		Yes	FL resident	04/12/20
30,425	Manatee	67	Female	No		Yes	FL resident	04/12/20
30,426	Manatee	44	Male	No		Yes	FL resident	04/12/20
30,427	Manatee	45	Male	No		No	FL resident	04/12/20
30,428	Manatee	49	Female	No		Yes	FL resident	04/12/20
30,429	Manatee	83	Female	No		Yes	FL resident	04/12/20
30,430	Manatee	77	Male	Yes	AFRICA	No	FL resident	04/12/20
30,431	Manatee	35	Male	No		No	FL resident	04/12/20
30,432	Manatee	32	Female	No		No	FL resident	04/13/20
30,433	Manatee	55	Male	No		No	FL resident	04/13/20
30,434	Manatee	22	Male	No		No	FL resident	04/13/20
30,435	Manatee	52	Male	No		No	FL resident	04/13/20
30,436	Manatee	73	Male	Unknown		No	FL resident	04/13/20
30,437	Manatee	28	Male	No		No	FL resident	04/13/20

Coronavirus: line list of cases

Data verified as of May 14, 2020 at 10 AM

Data in this report are provisional and subject to change.

Case	County	Age	Gender	Travel related	Travel detail	Contact with a confirmed case	Jurisdiction	Date case counted
30,438	Manatee	76	Female	Yes	PA	No	FL resident	04/14/20
30,439	Manatee	63	Female	No		No	FL resident	04/14/20
30,440	Manatee	51	Male	Unknown		Unknown	FL resident	04/14/20
30,441	Manatee	23	Male	No		Yes	FL resident	04/14/20
30,442	Manatee	36	Female	No		No	FL resident	04/14/20
30,443	Manatee	37	Female	Yes	ECUADOR	No	FL resident	04/14/20
30,444	Manatee	23	Male	No		Yes	FL resident	04/14/20
30,445	Manatee	45	Male	No		Yes	FL resident	04/14/20
30,446	Manatee	67	Female	No		No	FL resident	04/14/20
30,447	Manatee	83	Male	No		Yes	FL resident	04/14/20
30,448	Manatee	51	Male	No		No	FL resident	04/14/20
30,449	Manatee	51	Male	No		No	FL resident	04/14/20
30,450	Manatee	24	Male	No		No	FL resident	04/14/20
30,451	Manatee	64	Male	No		Yes	FL resident	04/15/20
30,452	Manatee	50	Female	Unknown		Yes	FL resident	04/15/20
30,453	Manatee	51	Female	No		No	FL resident	04/15/20
30,454	Manatee	53	Female	No		No	FL resident	04/15/20
30,455	Manatee	85	Female	No		No	FL resident	04/15/20
30,456	Manatee	78	Male	No		No	FL resident	04/15/20
30,457	Manatee	49	Female	No		No	FL resident	04/15/20
30,458	Manatee	71	Male	No		No	FL resident	04/15/20
30,459	Manatee	31	Female	No		No	FL resident	04/15/20
30,460	Manatee	31	Female	No		Yes	FL resident	04/15/20
30,461	Manatee	41	Female	No		Yes	FL resident	04/15/20
30,462	Manatee	20	Female	No		Yes	FL resident	04/15/20
30,463	Manatee	28	Female	No		Yes	FL resident	04/15/20
30,464	Manatee	33	Female	No		Yes	FL resident	04/15/20
30,465	Manatee	50	Male	No		No	FL resident	04/15/20
30,466	Manatee	64	Male	No		No	FL resident	04/15/20
30,467	Manatee	68	Female	No		Yes	FL resident	04/15/20
30,468	Manatee	50	Male	No		Yes	FL resident	04/15/20
30,469	Manatee	78	Male	Yes	ARGENTINA; BRAZIL; CHILE	No	FL resident	04/15/20
30,470	Manatee	51	Female	No		No	FL resident	04/16/20
30,471	Manatee	53	Female	No		Yes	FL resident	04/16/20
30,472	Manatee	27	Female	No		Yes	FL resident	04/16/20
30,473	Manatee	67	Female	No		No	FL resident	04/16/20
30,474	Manatee	81	Male	No		No	FL resident	04/16/20
30,475	Manatee	81	Male	No		No	FL resident	04/16/20
30,476	Manatee	80	Male	No		No	FL resident	04/16/20
30,477	Manatee	79	Male	No		No	FL resident	04/16/20
30,478	Manatee	40	Male	No		No	FL resident	04/16/20
30,479	Manatee	48	Male	No		No	FL resident	04/16/20
30,480	Manatee	68	Female	No		Yes	FL resident	04/16/20
30,481	Manatee	66	Female	No		No	FL resident	04/16/20
30,482	Manatee	52	Female	No		Yes	FL resident	04/16/20
30,483	Manatee	78	Female	No		No	FL resident	04/16/20
30,484	Manatee	70	Female	No		No	FL resident	04/16/20
30,485	Manatee	47	Female	No		No	FL resident	04/16/20
30,486	Manatee	94	Female	No		No	FL resident	04/16/20
30,487	Manatee	58	Male	No		No	FL resident	04/16/20
30,488	Manatee	48	Female	No		Yes	FL resident	04/16/20
30,489	Manatee	92	Female	No		No	FL resident	04/16/20
30,490	Manatee	58	Female	No		No	FL resident	04/16/20
30,491	Manatee	75	Female	No		Yes	FL resident	04/16/20
30,492	Manatee	92	Female	No		Yes	FL resident	04/16/20
30,493	Manatee	91	Male	No		Yes	FL resident	04/16/20
30,494	Manatee	50	Male	No		No	FL resident	04/16/20
30,495	Manatee	87	Male	No		No	FL resident	04/16/20
30,496	Manatee	56	Male	No		Yes	FL resident	04/16/20
30,497	Manatee	65	Male	No		No	FL resident	04/16/20
30,498	Manatee	84	Male	No		Yes	FL resident	04/16/20
30,499	Manatee	92	Male	No		No	FL resident	04/17/20

Coronavirus: line list of cases

Data verified as of May 14, 2020 at 10 AM

Data in this report are provisional and subject to change.

Case	County	Age	Gender	Travel related	Travel detail	Contact with a confirmed case	Jurisdiction	Date case counted
30,500	Manatee	80	Male	No		No	FL resident	04/17/20
30,501	Manatee	12	Female	No		Yes	FL resident	04/17/20
30,502	Manatee	76	Female	No		Yes	FL resident	04/17/20
30,503	Manatee	36	Female	No		Yes	FL resident	04/17/20
30,504	Manatee	47	Female	No		Yes	FL resident	04/17/20
30,505	Manatee	63	Female	No		Yes	FL resident	04/17/20
30,506	Manatee	47	Female	No		Yes	FL resident	04/17/20
30,507	Manatee	43	Female	No		Yes	FL resident	04/17/20
30,508	Manatee	38	Male	No		Yes	FL resident	04/17/20
30,509	Manatee	60	Male	No		Yes	FL resident	04/17/20
30,510	Manatee	32	Female	No		Yes	FL resident	04/17/20
30,511	Manatee	51	Female	Yes	FL; NH	Yes	FL resident	04/17/20
30,512	Manatee	27	Male	No		Yes	FL resident	04/17/20
30,513	Manatee	75	Female	Yes	FL; HAITI	No	FL resident	04/17/20
30,514	Manatee	44	Female	No		Yes	FL resident	04/17/20
30,515	Manatee	54	Female	No		Unknown	FL resident	04/17/20
30,516	Manatee	18	Male	No		Yes	FL resident	04/17/20
30,517	Manatee	12	Female	No		Yes	FL resident	04/17/20
30,518	Manatee	6	Male	No		Yes	FL resident	04/17/20
30,519	Manatee	10	Male	No		Yes	FL resident	04/17/20
30,520	Manatee	13	Male	No		Yes	FL resident	04/17/20
30,521	Manatee	47	Female	No		No	FL resident	04/17/20
30,522	Manatee	15	Male	No		Yes	FL resident	04/17/20
30,523	Manatee	2	Female	No		Yes	FL resident	04/17/20
30,524	Manatee	45	Female	Yes	Mexico	No	FL resident	04/17/20
30,525	Manatee	77	Male	No		No	FL resident	04/17/20
30,526	Manatee	63	Female	No		Yes	FL resident	04/17/20
30,527	Manatee	13	Female	No		Yes	FL resident	04/17/20
30,528	Manatee	19	Male	No		Yes	FL resident	04/17/20
30,529	Manatee	19	Female	No		Yes	FL resident	04/17/20
30,530	Manatee	48	Female	No		Yes	FL resident	04/17/20
30,531	Manatee	40	Female	No		Yes	FL resident	04/17/20
30,532	Manatee	97	Male	No		Yes	FL resident	04/17/20
30,533	Manatee	78	Male	No		Yes	FL resident	04/17/20
30,534	Manatee	38	Female	No		No	FL resident	04/17/20
30,535	Manatee	75	Female	No		No	FL resident	04/18/20
30,536	Manatee	80	Female	No		No	FL resident	04/18/20
30,537	Manatee	61	Female	No		No	FL resident	04/18/20
30,538	Manatee	55	Male	No		No	FL resident	04/18/20
30,539	Manatee	65	Male	No		No	FL resident	04/18/20
30,540	Manatee	97	Female	No		Yes	FL resident	04/18/20
30,541	Manatee	73	Female	No		Yes	FL resident	04/18/20
30,542	Manatee	73	Female	No		Yes	FL resident	04/18/20
30,543	Manatee	84	Male	No		Yes	FL resident	04/18/20
30,544	Manatee	81	Male	No		Yes	FL resident	04/18/20
30,545	Manatee	69	Female	No		Yes	FL resident	04/18/20
30,546	Manatee	90	Female	No		Yes	FL resident	04/18/20
30,547	Manatee	67	Male	No		Yes	FL resident	04/18/20
30,548	Manatee	79	Female	No		Yes	FL resident	04/18/20
30,549	Manatee	78	Male	No		Yes	FL resident	04/18/20
30,550	Manatee	83	Female	No		Yes	FL resident	04/18/20
30,551	Manatee	96	Female	No		Yes	FL resident	04/18/20
30,552	Manatee	75	Male	No		Yes	FL resident	04/18/20
30,553	Manatee	77	Female	No		Yes	FL resident	04/18/20
30,554	Manatee	71	Male	No		Yes	FL resident	04/18/20
30,555	Manatee	98	Female	No		Yes	FL resident	04/18/20
30,556	Manatee	95	Female	No		Yes	FL resident	04/18/20
30,557	Manatee	75	Female	No		Yes	FL resident	04/18/20
30,558	Manatee	84	Female	No		Yes	FL resident	04/18/20
30,559	Manatee	89	Female	No		Yes	FL resident	04/18/20
30,560	Manatee	88	Female	No		Yes	FL resident	04/18/20
30,561	Manatee	83	Female	No		Yes	FL resident	04/18/20

Coronavirus: line list of cases

Data verified as of May 14, 2020 at 10 AM

Data in this report are provisional and subject to change.

Case	County	Age	Gender	Travel related	Travel detail	Contact with a confirmed case	Jurisdiction	Date case counted
30,562	Manatee	69	Female	No		Yes	FL resident	04/18/20
30,563	Manatee	86	Male	No		Yes	FL resident	04/18/20
30,564	Manatee	98	Female	No		Yes	FL resident	04/18/20
30,565	Manatee	70	Male	No		Yes	FL resident	04/18/20
30,566	Manatee	74	Female	No		Yes	FL resident	04/18/20
30,567	Manatee	59	Female	No		Yes	FL resident	04/18/20
30,568	Manatee	75	Female	No		Yes	FL resident	04/18/20
30,569	Manatee	84	Female	No		Yes	FL resident	04/18/20
30,570	Manatee	60	Female	No		Yes	FL resident	04/18/20
30,571	Manatee	90	Female	No		Yes	FL resident	04/18/20
30,572	Manatee	97	Female	No		Yes	FL resident	04/18/20
30,573	Manatee	71	Male	No		Yes	FL resident	04/18/20
30,574	Manatee	84	Male	No		Yes	FL resident	04/18/20
30,575	Manatee	76	Female	No		Yes	FL resident	04/18/20
30,576	Manatee	72	Female	No		Yes	FL resident	04/18/20
30,577	Manatee	78	Male	No		Yes	FL resident	04/18/20
30,578	Manatee	79	Female	No		Yes	FL resident	04/18/20
30,579	Manatee	45	Male	No		Yes	FL resident	04/18/20
30,580	Manatee	48	Female	No		Yes	FL resident	04/18/20
30,581	Manatee	67	Female	No		Yes	FL resident	04/18/20
30,582	Manatee	54	Male	No		Yes	FL resident	04/18/20
30,583	Manatee	49	Female	No		Yes	FL resident	04/18/20
30,584	Manatee	45	Female	No		Yes	FL resident	04/18/20
30,585	Manatee	43	Female	No		Yes	FL resident	04/18/20
30,586	Manatee	67	Female	No		Yes	FL resident	04/18/20
30,587	Manatee	40	Female	No		Yes	FL resident	04/18/20
30,588	Manatee	58	Female	No		Yes	FL resident	04/18/20
30,589	Manatee	54	Female	No		Yes	FL resident	04/18/20
30,590	Manatee	71	Female	No		Yes	FL resident	04/18/20
30,591	Manatee	31	Female	No		Yes	FL resident	04/18/20
30,592	Manatee	88	Female	Yes	AUSTRALIA; NY; QATAR	Yes	FL resident	04/19/20
30,593	Manatee	65	Male	No		No	FL resident	04/19/20
30,594	Manatee	44	Female	No		Yes	FL resident	04/19/20
30,595	Manatee	81	Female	No		Yes	FL resident	04/19/20
30,596	Manatee	95	Female	No		Yes	FL resident	04/19/20
30,597	Manatee	78	Male	No		Yes	FL resident	04/19/20
30,598	Manatee	73	Female	No		Yes	FL resident	04/19/20
30,599	Manatee	88	Female	No		Yes	FL resident	04/19/20
30,600	Manatee	79	Female	No		Yes	FL resident	04/19/20
30,601	Manatee	87	Male	No		Yes	FL resident	04/19/20
30,602	Manatee	65	Female	No		Yes	FL resident	04/19/20
30,603	Manatee	79	Female	No		No	FL resident	04/19/20
30,604	Manatee	31	Female	No		Yes	FL resident	04/19/20
30,605	Manatee	50	Male	No		Yes	FL resident	04/19/20
30,606	Manatee	55	Female	Unknown		Yes	FL resident	04/19/20
30,607	Manatee	72	Female	No		No	FL resident	04/19/20
30,608	Manatee	49	Female	No		Yes	FL resident	04/19/20
30,609	Manatee	83	Male	No		Yes	FL resident	04/20/20
30,610	Manatee	65	Female	No		No	FL resident	04/20/20
30,611	Manatee	74	Female	No		No	FL resident	04/20/20
30,612	Manatee	40	Male	No		No	FL resident	04/20/20
30,613	Manatee	66	Female	No		No	FL resident	04/20/20
30,614	Manatee	53	Female	No		Yes	FL resident	04/20/20
30,615	Manatee	84	Male	No		Unknown	FL resident	04/20/20
30,616	Manatee	66	Female	No		Unknown	FL resident	04/20/20
30,617	Manatee	73	Female	No		Yes	FL resident	04/20/20
30,618	Manatee	61	Female	No		No	FL resident	04/20/20
30,619	Manatee	75	Female	No		Yes	FL resident	04/20/20
30,620	Manatee	75	Male	No		Yes	FL resident	04/21/20
30,621	Manatee	76	Female	No		Yes	FL resident	04/21/20
30,622	Manatee	42	Male	No		Yes	FL resident	04/21/20
30,623	Manatee	30	Female	No		No	FL resident	04/21/20

Coronavirus: line list of cases

Data verified as of May 14, 2020 at 10 AM

Data in this report are provisional and subject to change.

Case	County	Age	Gender	Travel related	Travel detail	Contact with a confirmed case	Jurisdiction	Date case counted
30,624	Manatee	71	Female	No		No	FL resident	04/21/20
30,625	Manatee	36	Female	No		Yes	FL resident	04/21/20
30,626	Manatee	57	Female	No		Yes	FL resident	04/21/20
30,627	Manatee	70	Female	No		No	FL resident	04/21/20
30,628	Manatee	90	Male	No		No	FL resident	04/21/20
30,629	Manatee	65	Female	No		Yes	FL resident	04/22/20
30,630	Manatee	47	Female	No		No	FL resident	04/22/20
30,631	Manatee	76	Male	No		No	FL resident	04/22/20
30,632	Manatee	39	Female	No		No	FL resident	04/22/20
30,633	Manatee	85	Female	No		No	FL resident	04/22/20
30,634	Manatee	21	Male	No		No	FL resident	04/22/20
30,635	Manatee	34	Female	No		Yes	FL resident	04/22/20
30,636	Manatee	31	Male	No		Yes	FL resident	04/23/20
30,637	Manatee	48	Female	No		No	FL resident	04/23/20
30,638	Manatee	34	Female	No		Yes	FL resident	04/23/20
30,639	Manatee	68	Female	No		No	FL resident	04/23/20
30,640	Manatee	38	Male	No		Yes	FL resident	04/23/20
30,641	Manatee	22	Female	No		Yes	FL resident	04/23/20
30,642	Manatee	65	Female	No		No	FL resident	04/23/20
30,643	Manatee	53	Male	No		No	FL resident	04/23/20
30,644	Manatee	48	Female	No		Yes	FL resident	04/23/20
30,645	Manatee	58	Female	No		Yes	FL resident	04/23/20
30,646	Manatee	47	Male	No		Yes	FL resident	04/23/20
30,647	Manatee	44	Female	No		No	FL resident	04/23/20
30,648	Manatee	61	Female	No		No	FL resident	04/23/20
30,649	Manatee	61	Female	No		No	FL resident	04/23/20
30,650	Manatee	36	Male	No		No	FL resident	04/23/20
30,651	Manatee	56	Female	No		No	FL resident	04/23/20
30,652	Manatee	44	Male	No		No	FL resident	04/23/20
30,653	Manatee	51	Female	No		Yes	FL resident	04/23/20
30,654	Manatee	63	Male	No		Yes	FL resident	04/23/20
30,655	Manatee	35	Female	No		Yes	FL resident	04/23/20
30,656	Manatee	40	Female	No		Yes	FL resident	04/23/20
30,657	Manatee	39	Female	No		No	FL resident	04/23/20
30,658	Manatee	63	Male	No		No	FL resident	04/23/20
30,659	Manatee	47	Male	No		No	FL resident	04/23/20
30,660	Manatee	78	Male	No		No	FL resident	04/23/20
30,661	Manatee	28	Male	No		No	FL resident	04/23/20
30,662	Manatee	68	Female	No		Yes	FL resident	04/23/20
30,663	Manatee	52	Male	Unknown		No	FL resident	04/23/20
30,664	Manatee	66	Male	No		Yes	FL resident	04/23/20
30,665	Manatee	80	Female	No		Yes	FL resident	04/24/20
30,666	Manatee	50	Male	No		No	FL resident	04/24/20
30,667	Manatee	58	Male	No		Yes	FL resident	04/24/20
30,668	Manatee	43	Female	No		Yes	FL resident	04/24/20
30,669	Manatee	81	Female	No		No	FL resident	04/24/20
30,670	Manatee	27	Male	No		Yes	FL resident	04/24/20
30,671	Manatee	37	Female	No		No	FL resident	04/24/20
30,672	Manatee	39	Female	No		Unknown	FL resident	04/24/20
30,673	Manatee	54	Female	No		Unknown	FL resident	04/24/20
30,674	Manatee	58	Male	No		Unknown	FL resident	04/24/20
30,675	Manatee	72	Male	No		No	FL resident	04/24/20
30,676	Manatee	32	Female	No		Unknown	FL resident	04/24/20
30,677	Manatee	34	Female	No		Unknown	FL resident	04/24/20
30,678	Manatee	53	Female	No		Unknown	FL resident	04/24/20
30,679	Manatee	66	Female	No		Unknown	FL resident	04/24/20
30,680	Manatee	35	Male	No		Unknown	FL resident	04/24/20
30,681	Manatee	30	Female	No		Unknown	FL resident	04/24/20
30,682	Manatee	45	Female	No		Yes	FL resident	04/25/20
30,683	Manatee	34	Female	No		No	FL resident	04/25/20
30,684	Manatee	33	Female	No		No	FL resident	04/25/20
30,685	Manatee	59	Male	No		No	FL resident	04/25/20

Coronavirus: line list of cases

Data verified as of May 14, 2020 at 10 AM

Data in this report are provisional and subject to change.

Case	County	Age	Gender	Travel related	Travel detail	Contact with a confirmed case	Jurisdiction	Date case counted
30,686	Manatee	51	Female	No		No	FL resident	04/25/20
30,687	Manatee	72	Male	Unknown		No	FL resident	04/25/20
30,688	Manatee	60	Male	No		Yes	FL resident	04/25/20
30,689	Manatee	41	Male	No		Yes	FL resident	04/25/20
30,690	Manatee	61	Female	No		No	FL resident	04/25/20
30,691	Manatee	88	Male	No		No	FL resident	04/25/20
30,692	Manatee	35	Male	No		No	FL resident	04/25/20
30,693	Manatee	16	Male	No		No	FL resident	04/26/20
30,694	Manatee	51	Female	No		No	FL resident	04/26/20
30,695	Manatee	49	Male	No		Yes	FL resident	04/26/20
30,696	Manatee	48	Female	No		Yes	FL resident	04/26/20
30,697	Manatee	39	Female	No		Yes	FL resident	04/26/20
30,698	Manatee	41	Female	No		Yes	FL resident	04/26/20
30,699	Manatee	77	Male	No		No	FL resident	04/26/20
30,700	Manatee	82	Male	No		No	FL resident	04/26/20
30,701	Manatee	49	Female	No		No	FL resident	04/26/20
30,702	Manatee	3	Male	No		Yes	FL resident	04/26/20
30,703	Manatee	6	Male	No		Yes	FL resident	04/26/20
30,704	Manatee	57	Male	No		Yes	FL resident	04/26/20
30,705	Manatee	42	Female	No		Yes	FL resident	04/26/20
30,706	Manatee	14	Female	No		Yes	FL resident	04/26/20
30,707	Manatee	39	Male	No		Yes	FL resident	04/26/20
30,708	Manatee	63	Male	No		Yes	FL resident	04/26/20
30,709	Manatee	21	Male	No		Yes	FL resident	04/26/20
30,710	Manatee	55	Female	Yes	FL; ND	No	FL resident	04/26/20
30,711	Manatee	76	Female	No		Yes	FL resident	04/27/20
30,712	Manatee	78	Female	No		No	FL resident	04/27/20
30,713	Manatee	58	Female	No		Yes	FL resident	04/27/20
30,714	Manatee	48	Female	No		Yes	FL resident	04/27/20
30,715	Manatee	40	Female	No		Yes	FL resident	04/27/20
30,716	Manatee	35	Female	No		Yes	FL resident	04/27/20
30,717	Manatee	8	Male	No		Yes	FL resident	04/27/20
30,718	Manatee	94	Female	No		Yes	FL resident	04/27/20
30,719	Manatee	28	Female	No		No	FL resident	04/27/20
30,720	Manatee	38	Female	No		No	FL resident	04/27/20
30,721	Manatee	47	Female	No		No	FL resident	04/27/20
30,722	Manatee	24	Male	No		No	FL resident	04/27/20
30,723	Manatee	50	Female	No		No	FL resident	04/27/20
30,724	Manatee	61	Male	No		No	FL resident	04/27/20
30,725	Manatee	18	Female	No		No	FL resident	04/27/20
30,726	Manatee	35	Female	No		No	FL resident	04/27/20
30,727	Manatee	23	Male	No		No	FL resident	04/27/20
30,728	Manatee	28	Female	No		No	FL resident	04/27/20
30,729	Manatee	44	Female	No		No	FL resident	04/27/20
30,730	Manatee	53	Male	No		No	FL resident	04/27/20
30,731	Manatee	57	Female	No		No	FL resident	04/27/20
30,732	Manatee	37	Female	No		No	FL resident	04/27/20
30,733	Manatee	48	Male	No		No	FL resident	04/27/20
30,734	Manatee	58	Female	No		No	FL resident	04/27/20
30,735	Manatee	61	Female	No		No	FL resident	04/27/20
30,736	Manatee	68	Female	No		Yes	FL resident	04/27/20
30,737	Manatee	77	Female	No		Yes	FL resident	04/27/20
30,738	Manatee	35	Female	No		No	FL resident	04/27/20
30,739	Manatee	57	Female	No		No	FL resident	04/27/20
30,740	Manatee	86	Female	No		No	FL resident	04/27/20
30,741	Manatee	83	Male	No		No	FL resident	04/27/20
30,742	Manatee	71	Female	No		No	FL resident	04/27/20
30,743	Manatee	84	Male	No		No	FL resident	04/27/20
30,744	Manatee	30	Male	No		No	FL resident	04/27/20
30,745	Manatee	59	Female	No		Yes	FL resident	04/27/20
30,746	Manatee	83	Male	No		Yes	FL resident	04/28/20
30,747	Manatee	96	Female	No		No	FL resident	04/28/20

Coronavirus: line list of cases

Data verified as of May 14, 2020 at 10 AM

Data in this report are provisional and subject to change.

Case	County	Age	Gender	Travel related	Travel detail	Contact with a confirmed case	Jurisdiction	Date case counted
30,748	Manatee	59	Female	No		No	FL resident	04/28/20
30,749	Manatee	70	Male	No		No	FL resident	04/28/20
30,750	Manatee	48	Female	No		No	FL resident	04/28/20
30,751	Manatee	74	Male	No		No	FL resident	04/29/20
30,752	Manatee	56	Female	No		No	FL resident	04/29/20
30,753	Manatee	59	Male	No		No	FL resident	04/29/20
30,754	Manatee	77	Female	No		No	FL resident	04/29/20
30,755	Manatee	40	Female	No		No	FL resident	04/29/20
30,756	Manatee	60	Male	No		No	FL resident	04/29/20
30,757	Manatee	81	Female	No		No	FL resident	04/29/20
30,758	Manatee	7	Male	No		Yes	FL resident	04/29/20
30,759	Manatee	1	Female	No		Yes	FL resident	04/29/20
30,760	Manatee	45	Female	No		No	FL resident	04/29/20
30,761	Manatee	37	Female	No		No	FL resident	04/29/20
30,762	Manatee	8	Female	No		Yes	FL resident	04/29/20
30,763	Manatee	33	Female	No		Yes	FL resident	04/29/20
30,764	Manatee	58	Female	No		No	FL resident	04/29/20
30,765	Manatee	28	Female	No		No	FL resident	04/30/20
30,766	Manatee	53	Female	No		Yes	FL resident	04/30/20
30,767	Manatee	11	Male	No		Yes	FL resident	04/30/20
30,768	Manatee	101	Male	No		No	FL resident	04/30/20
30,769	Manatee	25	Female	No		No	FL resident	04/30/20
30,770	Manatee	60	Male	No		Yes	FL resident	04/30/20
30,771	Manatee	36	Female	No		Yes	FL resident	04/30/20
30,772	Manatee	30	Male	No		Yes	FL resident	04/30/20
30,773	Manatee	65	Female	No		Yes	FL resident	04/30/20
30,774	Manatee	47	Female	Unknown		Unknown	FL resident	05/01/20
30,775	Manatee	64	Male	No		No	FL resident	05/01/20
30,776	Manatee	73	Female	No		No	FL resident	05/01/20
30,777	Manatee	55	Male	No		No	FL resident	05/01/20
30,778	Manatee	43	Female	No		Yes	FL resident	05/01/20
30,779	Manatee	70	Female	No		Yes	FL resident	05/01/20
30,780	Manatee	33	Female	No		Yes	FL resident	05/01/20
30,781	Manatee	33	Female	No		Yes	FL resident	05/01/20
30,782	Manatee	25	Male	No		No	FL resident	05/01/20
30,783	Manatee	61	Female	No		Yes	FL resident	05/01/20
30,784	Manatee	64	Female	No		No	FL resident	05/01/20
30,785	Manatee	85	Male	No		No	FL resident	05/01/20
30,786	Manatee	89	Male	No		No	FL resident	05/01/20
30,787	Manatee	60	Male	No		No	FL resident	05/01/20
30,788	Manatee	80	Male	No		No	FL resident	05/01/20
30,789	Manatee	65	Male	No		No	FL resident	05/01/20
30,790	Manatee	62	Female	No		Yes	FL resident	05/01/20
30,791	Manatee	74	Male	No		No	FL resident	05/01/20
30,792	Manatee	52	Male	Unknown		Unknown	FL resident	05/02/20
30,793	Manatee	32	Male	No		Yes	FL resident	05/02/20
30,794	Manatee	76	Male	No		Yes	FL resident	05/02/20
30,795	Manatee	38	Male	No		No	FL resident	05/02/20
30,796	Manatee	32	Male	No		Yes	FL resident	05/02/20
30,797	Manatee	40	Male	No		Yes	FL resident	05/02/20
30,798	Manatee	2	Male	No		Yes	FL resident	05/02/20
30,799	Manatee	67	Male	No		No	FL resident	05/02/20
30,800	Manatee	71	Female	No		No	FL resident	05/02/20
30,801	Manatee	58	Female	No		Yes	FL resident	05/02/20
30,802	Manatee	35	Female	No		Yes	FL resident	05/02/20
30,803	Manatee	22	Female	No		Unknown	FL resident	05/02/20
30,804	Manatee	23	Female	Yes	FL; PA	Yes	FL resident	05/03/20
30,805	Manatee	68	Male	No		No	FL resident	05/03/20
30,806	Manatee	56	Male	No		Yes	FL resident	05/03/20
30,807	Manatee	31	Female	No		No	FL resident	05/03/20
30,808	Manatee	57	Male	No		No	FL resident	05/03/20
30,809	Manatee	9	Female	No		Yes	FL resident	05/03/20

Coronavirus: line list of cases

Data verified as of May 14, 2020 at 10 AM

Data in this report are provisional and subject to change.

Case	County	Age	Gender	Travel related	Travel detail	Contact with a confirmed case	Jurisdiction	Date case counted
30,810	Manatee	6	Male	No		Yes	FL resident	05/03/20
30,811	Manatee	28	Male	No		No	FL resident	05/03/20
30,812	Manatee	60	Female	No		No	FL resident	05/03/20
30,813	Manatee	64	Female	No		Yes	FL resident	05/03/20
30,814	Manatee	38	Female	No		Yes	FL resident	05/03/20
30,815	Manatee	39	Female	No		No	FL resident	05/03/20
30,816	Manatee	34	Female	No		No	FL resident	05/03/20
30,817	Manatee	82	Female	No		No	FL resident	05/04/20
30,818	Manatee	61	Male	No		No	FL resident	05/04/20
30,819	Manatee	65	Female	No		Yes	FL resident	05/04/20
30,820	Manatee	47	Female	No		No	FL resident	05/04/20
30,821	Manatee	41	Female	No		No	FL resident	05/04/20
30,822	Manatee	56	Male	Unknown		Unknown	FL resident	05/04/20
30,823	Manatee	14	Male	Unknown		Unknown	FL resident	05/04/20
30,824	Manatee	73	Male	No		No	FL resident	05/04/20
30,825	Manatee	54	Male	No		No	FL resident	05/04/20
30,826	Manatee	89	Female	No		No	FL resident	05/04/20
30,827	Manatee	97	Male	No		No	FL resident	05/04/20
30,828	Manatee	56	Male	No		No	FL resident	05/04/20
30,829	Manatee	58	Male	No		No	FL resident	05/04/20
30,830	Manatee	51	Male	No		No	FL resident	05/04/20
30,831	Manatee	92	Female	No		No	FL resident	05/04/20
30,832	Manatee	69	Male	No		No	FL resident	05/04/20
30,833	Manatee	57	Male	No		No	FL resident	05/04/20
30,834	Manatee	49	Female	No		No	FL resident	05/04/20
30,835	Manatee	69	Female	No		No	FL resident	05/04/20
30,836	Manatee	73	Female	No		No	FL resident	05/04/20
30,837	Manatee	74	Female	No		No	FL resident	05/04/20
30,838	Manatee	71	Male	No		No	FL resident	05/04/20
30,839	Manatee	77	Male	No		No	FL resident	05/04/20
30,840	Manatee	69	Female	No		No	FL resident	05/04/20
30,841	Manatee	72	Female	No		Yes	FL resident	05/04/20
30,842	Manatee	86	Female	No		No	FL resident	05/04/20
30,843	Manatee	91	Male	No		Yes	FL resident	05/04/20
30,844	Manatee	71	Female	No		No	FL resident	05/04/20
30,845	Manatee	89	Female	No		No	FL resident	05/04/20
30,846	Manatee	83	Female	No		Yes	FL resident	05/04/20
30,847	Manatee	37	Female	No		Yes	FL resident	05/04/20
30,848	Manatee	79	Female	No		No	FL resident	05/04/20
30,849	Manatee	69	Female	No		Yes	FL resident	05/04/20
30,850	Manatee	87	Male	No		No	FL resident	05/04/20
30,851	Manatee	93	Female	No		No	FL resident	05/04/20
30,852	Manatee	46	Male	Unknown		Unknown	FL resident	05/04/20
30,853	Manatee	39	Female	No		Yes	FL resident	05/04/20
30,854	Manatee	55	Male	No		No	FL resident	05/04/20
30,855	Manatee	69	Male	No		No	FL resident	05/04/20
30,856	Manatee	58	Male	No		Yes	FL resident	05/04/20
30,857	Manatee	71	Male	No		No	FL resident	05/04/20
30,858	Manatee	73	Male	No		No	FL resident	05/04/20
30,859	Manatee	71	Female	No		No	FL resident	05/04/20
30,860	Manatee	59	Female	No		Yes	FL resident	05/04/20
30,861	Manatee	76	Male	No		Yes	FL resident	05/04/20
30,862	Manatee	66	Female	No		No	FL resident	05/04/20
30,863	Manatee	28	Female	No		No	FL resident	05/04/20
30,864	Manatee	47	Female	No		No	FL resident	05/04/20
30,865	Manatee	27	Female	No		Yes	FL resident	05/05/20
30,866	Manatee	83	Female	No		Yes	FL resident	05/05/20
30,867	Manatee	24	Male	Unknown		Unknown	FL resident	05/05/20
30,868	Manatee	41	Male	No		Yes	FL resident	05/05/20
30,869	Manatee	46	Male	No		Yes	FL resident	05/05/20
30,870	Manatee	34	Male	No		No	FL resident	05/05/20
30,871	Manatee	35	Female	No		Yes	FL resident	05/05/20

Coronavirus: line list of cases

Data verified as of May 14, 2020 at 10 AM

Data in this report are provisional and subject to change.

Case	County	Age	Gender	Travel related	Travel detail	Contact with a confirmed case	Jurisdiction	Date case counted
30,872	Manatee	46	Female	No		No	FL resident	05/05/20
30,873	Manatee	44	Female	No		Yes	FL resident	05/05/20
30,874	Manatee	56	Female	No		Unknown	FL resident	05/05/20
30,875	Manatee	55	Male	No		No	FL resident	05/05/20
30,876	Manatee	54	Female	No		Yes	FL resident	05/05/20
30,877	Manatee	37	Female	No		Yes	FL resident	05/05/20
30,878	Manatee	41	Female	No		No	FL resident	05/05/20
30,879	Manatee	94	Female	No		No	FL resident	05/05/20
30,880	Manatee	79	Female	No		No	FL resident	05/05/20
30,881	Manatee	85	Female	No		No	FL resident	05/05/20
30,882	Manatee	76	Male	Unknown		Yes	FL resident	05/05/20
30,883	Manatee	60	Male	No		No	FL resident	05/05/20
30,884	Manatee	49	Male	No		Yes	FL resident	05/05/20
30,885	Manatee	55	Female	No		Yes	FL resident	05/05/20
30,886	Manatee	83	Male	No		Yes	FL resident	05/05/20
30,887	Manatee	94	Female	No		Yes	FL resident	05/05/20
30,888	Manatee	84	Female	No		Yes	FL resident	05/05/20
30,889	Manatee	65	Female	No		No	FL resident	05/05/20
30,890	Manatee	96	Female	No		Yes	FL resident	05/05/20
30,891	Manatee	87	Female	No		Yes	FL resident	05/05/20
30,892	Manatee	48	Female	No		No	FL resident	05/05/20
30,893	Manatee	47	Female	No		No	FL resident	05/05/20
30,894	Manatee	70	Male	No		No	FL resident	05/05/20
30,895	Manatee	30	Female	No		No	FL resident	05/05/20
30,896	Manatee	64	Female	No		Yes	FL resident	05/05/20
30,897	Manatee	83	Male	No		Yes	FL resident	05/05/20
30,898	Manatee	87	Female	No		Yes	FL resident	05/05/20
30,899	Manatee	80	Male	No		Yes	FL resident	05/05/20
30,900	Manatee	83	Male	No		Yes	FL resident	05/05/20
30,901	Manatee	100	Female	No		Yes	FL resident	05/05/20
30,902	Manatee	73	Female	No		Unknown	FL resident	05/05/20
30,903	Manatee	77	Male	No		Yes	FL resident	05/05/20
30,904	Manatee	40	Female	No		No	FL resident	05/06/20
30,905	Manatee	64	Female	No		No	FL resident	05/06/20
30,906	Manatee	41	Female	No		No	FL resident	05/06/20
30,907	Manatee	60	Female	No		Yes	FL resident	05/06/20
30,908	Manatee	75	Female	No		Yes	FL resident	05/06/20
30,909	Manatee	9	Female	No		Yes	FL resident	05/06/20
30,910	Manatee	22	Female	No		Yes	FL resident	05/06/20
30,911	Manatee	12	Female	No		Yes	FL resident	05/06/20
30,912	Manatee	57	Male	No		Yes	FL resident	05/06/20
30,913	Manatee	48	Female	No		No	FL resident	05/06/20
30,914	Manatee	20	Male	No		No	FL resident	05/06/20
30,915	Manatee	27	Female	No		Yes	FL resident	05/06/20
30,916	Manatee	63	Male	No		Yes	FL resident	05/06/20
30,917	Manatee	64	Male	No		No	FL resident	05/06/20
30,918	Manatee	56	Female	No		No	FL resident	05/06/20
30,919	Manatee	69	Male	No		Yes	FL resident	05/06/20
30,920	Manatee	36	Female	No		Yes	FL resident	05/07/20
30,921	Manatee	43	Male	No		No	FL resident	05/07/20
30,922	Manatee	31	Female	No		Yes	FL resident	05/08/20
30,923	Manatee	62	Female	No		No	FL resident	05/08/20
30,924	Manatee	55	Female	No		Yes	FL resident	05/08/20
30,925	Manatee	52	Female	No		Yes	FL resident	05/08/20
30,926	Manatee	54	Female	No		Yes	FL resident	05/08/20
30,927	Manatee	14	Female	No		Yes	FL resident	05/08/20
30,928	Manatee	30	Female	No		No	FL resident	05/08/20
30,929	Manatee	57	Female	No		Yes	FL resident	05/08/20
30,930	Manatee	88	Female	No		No	FL resident	05/08/20
30,931	Manatee	85	Female	No		Yes	FL resident	05/08/20
30,932	Manatee	56	Female	No		No	FL resident	05/08/20
30,933	Manatee	55	Female	No		Yes	FL resident	05/08/20

Coronavirus: line list of cases

Data verified as of May 14, 2020 at 10 AM

Data in this report are provisional and subject to change.

Case	County	Age	Gender	Travel related	Travel detail	Contact with a confirmed case	Jurisdiction	Date case counted
30,934	Manatee	3	Female	No		Yes	FL resident	05/09/20
30,935	Manatee	77	Female	Unknown		Unknown	FL resident	05/09/20
30,936	Manatee	25	Female	No		No	FL resident	05/09/20
30,937	Manatee	43	Female	No		No	FL resident	05/09/20
30,938	Manatee	69	Female	No		No	FL resident	05/09/20
30,939	Manatee	34	Male	No		Yes	FL resident	05/09/20
30,940	Manatee	8	Male	No		Yes	FL resident	05/09/20
30,941	Manatee	16	Female	No		Yes	FL resident	05/09/20
30,942	Manatee	2	Female	No		Yes	FL resident	05/09/20
30,943	Manatee	60	Female	No		Yes	FL resident	05/09/20
30,944	Manatee	19	Male	No		Yes	FL resident	05/09/20
30,945	Manatee	43	Male	No		No	FL resident	05/09/20
30,946	Manatee	18	Male	No		Yes	FL resident	05/09/20
30,947	Manatee	66	Female	No		Yes	FL resident	05/09/20
30,948	Manatee	59	Male	No		Yes	FL resident	05/09/20
30,949	Manatee	53	Female	No		Yes	FL resident	05/09/20
30,950	Manatee	37	Female	No		Yes	FL resident	05/09/20
30,951	Manatee	20	Female	No		Yes	FL resident	05/09/20
30,952	Manatee	19	Female	No		Yes	FL resident	05/09/20
30,953	Manatee	35	Female	Unknown		Unknown	FL resident	05/09/20
30,954	Manatee	13	Female	No		Yes	FL resident	05/09/20
30,955	Manatee	69	Male	Unknown		Unknown	FL resident	05/09/20
30,956	Manatee	84	Female	No		No	FL resident	05/10/20
30,957	Manatee	88	Male	No		No	FL resident	05/10/20
30,958	Manatee	66	Male	Unknown		Yes	FL resident	05/10/20
30,959	Manatee	49	Male	Unknown		Yes	FL resident	05/10/20
30,960	Manatee	34	Male	No		Yes	FL resident	05/10/20
30,961	Manatee	51	Female	No		No	FL resident	05/10/20
30,962	Manatee	28	Male	Unknown		Unknown	FL resident	05/10/20
30,963	Manatee	46	Female	No		Yes	FL resident	05/11/20
30,964	Manatee	28	Male	No		No	FL resident	05/11/20
30,965	Manatee	66	Female	No		Yes	FL resident	05/11/20
30,966	Manatee	68	Male	No		Yes	FL resident	05/11/20
30,967	Manatee	87	Female	No		Yes	FL resident	05/11/20
30,968	Manatee	67	Female	No		No	FL resident	05/11/20
30,969	Manatee	69	Female	No		Yes	FL resident	05/11/20
30,970	Manatee	43	Female	No		Yes	FL resident	05/11/20
30,971	Manatee	37	Male	No		Yes	FL resident	05/11/20
30,972	Manatee	53	Female	No		Yes	FL resident	05/11/20
30,973	Manatee	5	Male	No		Yes	FL resident	05/11/20
30,974	Manatee	27	Male	No		Yes	FL resident	05/11/20
30,975	Manatee	73	Male	No		No	FL resident	05/11/20
30,976	Manatee	55	Female	No		No	FL resident	05/12/20
30,977	Manatee	26	Male	No		Yes	FL resident	05/12/20
30,978	Manatee	75	Male	No		No	FL resident	05/12/20
30,979	Manatee	41	Female	No		Unknown	FL resident	05/12/20
30,980	Manatee	59	Male	No		No	FL resident	05/12/20
30,981	Manatee	30	Female	No		No	FL resident	05/12/20
30,982	Manatee	33	Female	No		Yes	FL resident	05/12/20
30,983	Manatee	79	Male	No		Yes	FL resident	05/12/20
30,984	Manatee	39	Female	No		Yes	FL resident	05/12/20
30,985	Manatee	64	Female	No		Yes	FL resident	05/12/20
30,986	Manatee	49	Male	No		No	FL resident	05/12/20
30,987	Manatee	39	Female	No			FL resident	05/12/20
30,988	Manatee	96	Female	No		Yes	FL resident	05/12/20
30,989	Manatee	59	Male	No		No	FL resident	05/13/20
30,990	Manatee	60	Female	No			FL resident	05/13/20
30,991	Manatee	31	Male	No		Yes	FL resident	05/13/20
30,992	Manatee	78	Male	No		Yes	FL resident	05/13/20
30,993	Manatee	84	Male	No		Yes	FL resident	05/13/20
30,994	Manatee	54	Male	Unknown			FL resident	05/13/20
30,995	Manatee	69	Male	Unknown			FL resident	05/13/20

Coronavirus: line list of cases

Data verified as of May 14, 2020 at 10 AM

Data in this report are provisional and subject to change.

Case	County	Age	Gender	Travel related	Travel detail	Contact with a confirmed case	Jurisdiction	Date case counted
30,996	Manatee	89	Female	No		No	Non-FL resident	04/04/20
30,997	Manatee	68	Male	No		Yes	Non-FL resident	04/09/20
30,998	Manatee	78	Male	No		No	Non-FL resident	04/15/20
30,999	Manatee	87	Female	Unknown		Unknown	Non-FL resident	04/30/20
31,000	Marion	68	Male	Yes	WI	Unknown	FL resident	03/21/20
31,001	Marion	59	Female	No		No	FL resident	03/21/20
31,002	Marion	48	Female	Yes	FL; IRELAND	Yes	FL resident	03/22/20
31,003	Marion	40	Female	Yes	UNITED KINGDOM	No	FL resident	03/23/20
31,004	Marion	62	Male	Yes	FL; TX	Unknown	FL resident	03/24/20
31,005	Marion	49	Female	Yes	NY	No	FL resident	03/26/20
31,006	Marion	28	Female	Yes	UNITED KINGDOM	Yes	FL resident	03/26/20
31,007	Marion	30	Female	Yes	FL; SC	No	FL resident	03/26/20
31,008	Marion	88	Male	Yes	GERMANY	Unknown	FL resident	03/27/20
31,009	Marion	46	Female	Yes	NJ; NY	Yes	FL resident	03/27/20
31,010	Marion	25	Male	Yes	NJ; NY	Yes	FL resident	03/27/20
31,011	Marion	49	Female	Yes	NJ; NY	Yes	FL resident	03/27/20
31,012	Marion	19	Female	Yes	NJ; NY	Yes	FL resident	03/27/20
31,013	Marion	19	Female	Yes	NJ; NY	Yes	FL resident	03/28/20
31,014	Marion	65	Female	No		Yes	FL resident	03/28/20
31,015	Marion	70	Male	Yes	PUERTO RICO	Unknown	FL resident	03/28/20
31,016	Marion	74	Male	No		No	FL resident	03/28/20
31,017	Marion	21	Male	No		Yes	FL resident	03/29/20
31,018	Marion	28	Female	No		Unknown	FL resident	03/29/20
31,019	Marion	57	Female	Yes	FL; NY	No	FL resident	03/29/20
31,020	Marion	59	Female	Yes	TURKEY	Yes	FL resident	03/29/20
31,021	Marion	52	Male	No		Yes	FL resident	03/30/20
31,022	Marion	26	Male	No		Yes	FL resident	03/31/20
31,023	Marion	53	Male	No		No	FL resident	03/31/20
31,024	Marion	66	Female	No		Yes	FL resident	03/31/20
31,025	Marion	36	Female	Yes	FL; NY	Yes	FL resident	03/31/20
31,026	Marion	48	Female	No		Yes	FL resident	03/31/20
31,027	Marion	58	Male	No		Yes	FL resident	04/01/20
31,028	Marion	63	Male	No		Yes	FL resident	04/01/20
31,029	Marion	33	Male	Yes	FL; MEXICO	Yes	FL resident	04/01/20
31,030	Marion	72	Male	No		No	FL resident	04/01/20
31,031	Marion	64	Male	No		Yes	FL resident	04/02/20
31,032	Marion	53	Female	No		Yes	FL resident	04/02/20
31,033	Marion	63	Male	No		No	FL resident	04/03/20
31,034	Marion	35	Male	No		Unknown	FL resident	04/03/20
31,035	Marion	59	Female	No		No	FL resident	04/03/20
31,036	Marion	38	Female	Yes	UNITED KINGDOM	Yes	FL resident	04/03/20
31,037	Marion	37	Male	Yes	GA	Yes	FL resident	04/04/20
31,038	Marion	49	Female	No		Unknown	FL resident	04/04/20
31,039	Marion	56	Female	Unknown		Yes	FL resident	04/04/20
31,040	Marion	61	Male	Yes	GA	Yes	FL resident	04/04/20
31,041	Marion	46	Female	No		Yes	FL resident	04/04/20
31,042	Marion	72	Female	Yes	CA	Unknown	FL resident	04/04/20
31,043	Marion	53	Female	No		Unknown	FL resident	04/05/20
31,044	Marion	77	Male	No		No	FL resident	04/05/20
31,045	Marion	69	Female	Yes	MD	Yes	FL resident	04/05/20
31,046	Marion	36	Male	No		Unknown	FL resident	04/05/20
31,047	Marion	42	Female	Yes	NY	Unknown	FL resident	04/05/20
31,048	Marion	29	Female	No		Yes	FL resident	04/05/20
31,049	Marion	26	Female	No		Yes	FL resident	04/06/20
31,050	Marion	29	Female	No		No	FL resident	04/06/20
31,051	Marion	44	Female	No		Yes	FL resident	04/06/20
31,052	Marion	44	Female	Yes	MOROCCO; UNITED KINGDOM	Yes	FL resident	04/06/20
31,053	Marion	51	Male	No		Yes	FL resident	04/06/20
31,054	Marion	63	Male	Yes	NY	Yes	FL resident	04/06/20
31,055	Marion	83	Male	No		Unknown	FL resident	04/07/20
31,056	Marion	39	Female	No		Unknown	FL resident	04/07/20
31,057	Marion	54	Male	No		Yes	FL resident	04/07/20

Coronavirus: line list of cases

Data verified as of May 14, 2020 at 10 AM

Data in this report are provisional and subject to change.

Case	County	Age	Gender	Travel related	Travel detail	Contact with a confirmed case	Jurisdiction	Date case counted
31,058	Marion	57	Male	No		Yes	FL resident	04/07/20
31,059	Marion	39	Female	No		Unknown	FL resident	04/07/20
31,060	Marion	41	Female	No		Unknown	FL resident	04/07/20
31,061	Marion	34	Female	Unknown		Unknown	FL resident	04/07/20
31,062	Marion	49	Female	No		Yes	FL resident	04/07/20
31,063	Marion	55	Female	Unknown		Yes	FL resident	04/08/20
31,064	Marion	52	Male	Unknown		No	FL resident	04/08/20
31,065	Marion	36	Male	No		Yes	FL resident	04/08/20
31,066	Marion	40	Male	No		Yes	FL resident	04/08/20
31,067	Marion	43	Female	Yes	NC	Yes	FL resident	04/08/20
31,068	Marion	31	Female	No		Yes	FL resident	04/08/20
31,069	Marion	40	Male	Yes	IL; WI	Unknown	FL resident	04/08/20
31,070	Marion	45	Male	No		Yes	FL resident	04/08/20
31,071	Marion	61	Female	No		Yes	FL resident	04/09/20
31,072	Marion	57	Female	No		Yes	FL resident	04/09/20
31,073	Marion	59	Female	No		Unknown	FL resident	04/09/20
31,074	Marion	53	Male	Yes	MEXICO	No	FL resident	04/09/20
31,075	Marion	48	Male	No		No	FL resident	04/09/20
31,076	Marion	48	Female	No		No	FL resident	04/09/20
31,077	Marion	54	Female	Yes	GA	Yes	FL resident	04/09/20
31,078	Marion	48	Male	No		Unknown	FL resident	04/09/20
31,079	Marion	55	Female	Unknown		Yes	FL resident	04/10/20
31,080	Marion	61	Female	Yes	NY	Yes	FL resident	04/10/20
31,081	Marion	72	Male	No		Yes	FL resident	04/11/20
31,082	Marion	79	Female	Yes	NY	Yes	FL resident	04/11/20
31,083	Marion	59	Female	No		No	FL resident	04/11/20
31,084	Marion	28	Male	No		Yes	FL resident	04/11/20
31,085	Marion	60	Female	No		Yes	FL resident	04/11/20
31,086	Marion	65	Male	No		Yes	FL resident	04/11/20
31,087	Marion	56	Male	No		Yes	FL resident	04/11/20
31,088	Marion	40	Female	No		Yes	FL resident	04/11/20
31,089	Marion	48	Female	No		Unknown	FL resident	04/12/20
31,090	Marion	28	Female	No		Yes	FL resident	04/12/20
31,091	Marion	23	Male	No		Unknown	FL resident	04/13/20
31,092	Marion	69	Male	No		Yes	FL resident	04/13/20
31,093	Marion	63	Male	Unknown		No	FL resident	04/13/20
31,094	Marion	54	Male	No		Yes	FL resident	04/13/20
31,095	Marion	35	Male	No		No	FL resident	04/13/20
31,096	Marion	36	Female	No		No	FL resident	04/13/20
31,097	Marion	2	Male	No		Yes	FL resident	04/13/20
31,098	Marion	61	Male	Unknown		Yes	FL resident	04/14/20
31,099	Marion	49	Male	Unknown		Yes	FL resident	04/14/20
31,100	Marion	84	Female	No		Unknown	FL resident	04/14/20
31,101	Marion	86	Female	No		Yes	FL resident	04/15/20
31,102	Marion	20	Male	No		No	FL resident	04/15/20
31,103	Marion	40	Female	No		Yes	FL resident	04/16/20
31,104	Marion	50	Male	No		No	FL resident	04/16/20
31,105	Marion	31	Female	No		Yes	FL resident	04/16/20
31,106	Marion	64	Female	No		No	FL resident	04/16/20
31,107	Marion	63	Male	No		Yes	FL resident	04/16/20
31,108	Marion	60	Female	No		Yes	FL resident	04/16/20
31,109	Marion	51	Female	No		Yes	FL resident	04/16/20
31,110	Marion	29	Male	No		Yes	FL resident	04/16/20
31,111	Marion	69	Female	No		No	FL resident	04/17/20
31,112	Marion	63	Male	No		Yes	FL resident	04/17/20
31,113	Marion	22	Male	No		No	FL resident	04/17/20
31,114	Marion	24	Female	Unknown		No	FL resident	04/17/20
31,115	Marion	38	Male	No		Yes	FL resident	04/18/20
31,116	Marion	74	Male	No		No	FL resident	04/19/20
31,117	Marion	74	Female	No		Yes	FL resident	04/19/20
31,118	Marion	64	Male	No		No	FL resident	04/19/20
31,119	Marion	77	Male	Unknown		Unknown	FL resident	04/19/20

Coronavirus: line list of cases

Data verified as of May 14, 2020 at 10 AM

Data in this report are provisional and subject to change.

Case	County	Age	Gender	Travel related	Travel detail	Contact with a confirmed case	Jurisdiction	Date case counted
31,120	Marion	42	Male	No		Yes	FL resident	04/20/20
31,121	Marion	65	Female	No		No	FL resident	04/20/20
31,122	Marion	32	Female	No		Yes	FL resident	04/20/20
31,123	Marion	31	Male	No		No	FL resident	04/20/20
31,124	Marion	63	Female	No		Yes	FL resident	04/20/20
31,125	Marion	54	Female	No		Yes	FL resident	04/20/20
31,126	Marion	58	Female	No		Yes	FL resident	04/20/20
31,127	Marion	71	Female	No		Yes	FL resident	04/22/20
31,128	Marion	31	Female	Yes	NY	Yes	FL resident	04/22/20
31,129	Marion	35	Male	No		Yes	FL resident	04/22/20
31,130	Marion	7	Male	No		Yes	FL resident	04/22/20
31,131	Marion	73	Female	No		Yes	FL resident	04/22/20
31,132	Marion	39	Female	No		No	FL resident	04/23/20
31,133	Marion	96	Female	No		Yes	FL resident	04/23/20
31,134	Marion	85	Female	No		Yes	FL resident	04/23/20
31,135	Marion	42	Female	No		Yes	FL resident	04/23/20
31,136	Marion	61	Male	No		Yes	FL resident	04/23/20
31,137	Marion	58	Female	No		Yes	FL resident	04/23/20
31,138	Marion	27	Male	No		Yes	FL resident	04/23/20
31,139	Marion	44	Female	No		Yes	FL resident	04/23/20
31,140	Marion	53	Female	No		Yes	FL resident	04/23/20
31,141	Marion	60	Female	No		Yes	FL resident	04/23/20
31,142	Marion	52	Female	Yes	FL; LA	Yes	FL resident	04/24/20
31,143	Marion	50	Female	No		Yes	FL resident	04/24/20
31,144	Marion	32	Male	No		Yes	FL resident	04/24/20
31,145	Marion	21	Female	No		No	FL resident	04/24/20
31,146	Marion	31	Male	No		Yes	FL resident	04/24/20
31,147	Marion	79	Male	No		Yes	FL resident	04/24/20
31,148	Marion	63	Male	No		Yes	FL resident	04/25/20
31,149	Marion	23	Female	No		No	FL resident	04/27/20
31,150	Marion	55	Male	Unknown		Unknown	FL resident	04/27/20
31,151	Marion	21	Female	No		Yes	FL resident	04/27/20
31,152	Marion	60	Male	No		No	FL resident	04/27/20
31,153	Marion	73	Female	No		Yes	FL resident	04/27/20
31,154	Marion	74	Male	No		Yes	FL resident	04/27/20
31,155	Marion	47	Male	Yes	FL; NC	Yes	FL resident	04/27/20
31,156	Marion	42	Female	No		No	FL resident	04/27/20
31,157	Marion	50	Female	No		Yes	FL resident	04/27/20
31,158	Marion	75	Male	No		Unknown	FL resident	04/28/20
31,159	Marion	23	Female	No		Yes	FL resident	04/28/20
31,160	Marion	28	Female	No		Yes	FL resident	04/28/20
31,161	Marion	80	Female	Yes	GA; NY; VA	Unknown	FL resident	04/29/20
31,162	Marion	1	Male	No		No	FL resident	04/29/20
31,163	Marion	50	Female	No		No	FL resident	04/29/20
31,164	Marion	71	Female	No		No	FL resident	04/29/20
31,165	Marion	89	Female	No		Yes	FL resident	04/29/20
31,166	Marion	89	Female	No		Unknown	FL resident	04/29/20
31,167	Marion	67	Female	No		No	FL resident	04/29/20
31,168	Marion	30	Female	No		Yes	FL resident	04/29/20
31,169	Marion	81	Male	No		No	FL resident	04/29/20
31,170	Marion	45	Male	Unknown		Unknown	FL resident	04/29/20
31,171	Marion	55	Male	Unknown		Unknown	FL resident	04/29/20
31,172	Marion	50	Male	No		Yes	FL resident	04/30/20
31,173	Marion	60	Female	No		Yes	FL resident	04/30/20
31,174	Marion	48	Male	No		Yes	FL resident	04/30/20
31,175	Marion	49	Female	No		Yes	FL resident	05/01/20
31,176	Marion	30	Female	Yes	CA	Unknown	FL resident	05/01/20
31,177	Marion	55	Male	No		Yes	FL resident	05/01/20
31,178	Marion	67	Male	No		No	FL resident	05/01/20
31,179	Marion	65	Female	Unknown		Unknown	FL resident	05/02/20
31,180	Marion	43	Male	Yes	MA	Yes	FL resident	05/03/20
31,181	Marion	33	Male	No		Unknown	FL resident	05/04/20

Coronavirus: line list of cases

Data verified as of May 14, 2020 at 10 AM

Data in this report are provisional and subject to change.

Case	County	Age	Gender	Travel related	Travel detail	Contact with a confirmed case	Jurisdiction	Date case counted
31,182	Marion	42	Male	No		Yes	FL resident	05/04/20
31,183	Marion	42	Male	No		Yes	FL resident	05/04/20
31,184	Marion	52	Female	No		No	FL resident	05/04/20
31,185	Marion	66	Female	No		No	FL resident	05/04/20
31,186	Marion	39	Male	Yes	NY	Yes	FL resident	05/04/20
31,187	Marion	42	Male	No		No	FL resident	05/04/20
31,188	Marion	80	Female	No		Yes	FL resident	05/05/20
31,189	Marion	27	Female	No		No	FL resident	05/05/20
31,190	Marion	3	Male	No		Yes	FL resident	05/06/20
31,191	Marion	35	Female	No		Yes	FL resident	05/06/20
31,192	Marion	20	Male	No		Yes	FL resident	05/06/20
31,193	Marion	46	Male	No		Yes	FL resident	05/06/20
31,194	Marion	40	Female	No		Yes	FL resident	05/06/20
31,195	Marion	79	Female	No		Yes	FL resident	05/07/20
31,196	Marion	38	Female	No		Yes	FL resident	05/07/20
31,197	Marion	77	Female	No		No	FL resident	05/08/20
31,198	Marion	66	Female	No		No	FL resident	05/08/20
31,199	Marion	0	Female	No		Yes	FL resident	05/08/20
31,200	Marion	8	Male	No		Yes	FL resident	05/09/20
31,201	Marion	43	Male	No		Yes	FL resident	05/09/20
31,202	Marion	80	Male	No		Yes	FL resident	05/09/20
31,203	Marion	97	Female	No		No	FL resident	05/10/20
31,204	Marion	59	Female	No		No	FL resident	05/11/20
31,205	Marion	18	Male	No		Yes	FL resident	05/11/20
31,206	Marion	38	Female	No		Yes	FL resident	05/11/20
31,207	Marion	69	Female	No		No	FL resident	05/11/20
31,208	Marion	36	Female	No		Yes	FL resident	05/12/20
31,209	Marion	34	Female	No		Yes	FL resident	05/12/20
31,210	Marion	20	Female	No		Yes	FL resident	05/12/20
31,211	Marion	27	Female	No		Yes	FL resident	05/12/20
31,212	Marion	38	Female	Yes	NY	No	Non-FL resident	03/27/20
31,213	Marion	26	Female	Yes	NY	Unknown	Non-FL resident	04/03/20
31,214	Marion	53	Male	Yes	NH	No	Non-FL resident	04/04/20
31,215	Marion	29	Female	Yes	MI	Unknown	Non-FL resident	05/04/20
31,216	Marion	34	Female	Yes	NV	Yes	Non-FL resident	05/04/20
31,217	Martin	45	Female	Yes	BRAZIL; FL	Unknown	FL resident	03/19/20
31,218	Martin	75	Male	No		No	FL resident	03/22/20
31,219	Martin	69	Female	No		No	FL resident	03/23/20
31,220	Martin	57	Male	No		Unknown	FL resident	03/23/20
31,221	Martin	50	Male	Yes	FL; NC; NY; OH; VA	Yes	FL resident	03/25/20
31,222	Martin	47	Female	Unknown		Yes	FL resident	03/25/20
31,223	Martin	75	Male	Yes	AZ; FL; GA	Unknown	FL resident	03/25/20
31,224	Martin	80	Male	Yes	FL; MEXICO	No	FL resident	03/26/20
31,225	Martin	58	Female	No		Yes	FL resident	03/26/20
31,226	Martin	76	Male	Yes	FL; IN	Yes	FL resident	03/26/20
31,227	Martin	49	Male	Yes	DC; FL; IN	Yes	FL resident	03/26/20
31,228	Martin	44	Female	Yes	CO; FL	Yes	FL resident	03/26/20
31,229	Martin	32	Male	No		Yes	FL resident	03/26/20
31,230	Martin	48	Male	Yes	CA; CO; FL	Yes	FL resident	03/26/20
31,231	Martin	50	Female	No		Yes	FL resident	03/27/20
31,232	Martin	42	Male	Yes	CO; FL	Unknown	FL resident	03/27/20
31,233	Martin	72	Male	Yes	FL; LA	Yes	FL resident	03/27/20
31,234	Martin	62	Male	Yes	FL; NJ	No	FL resident	03/27/20
31,235	Martin	53	Male	Yes	CO; FL; NJ; PA	No	FL resident	03/27/20
31,236	Martin	55	Male	Yes	DC; LA; NY	Unknown	FL resident	03/27/20
31,237	Martin	67	Female	No		Yes	FL resident	03/27/20
31,238	Martin	71	Female	Yes	NY	Yes	FL resident	03/27/20
31,239	Martin	90	Male	No		Yes	FL resident	03/28/20
31,240	Martin	77	Male	Yes	FL; NJ	Yes	FL resident	03/28/20
31,241	Martin	26	Female	Yes	COLOMBIA; FL; NY; VA	No	FL resident	03/28/20
31,242	Martin	56	Male	Yes	UNITED ARAB EMIRATES	Yes	FL resident	03/28/20
31,243	Martin	78	Female	No		Yes	FL resident	03/30/20

Coronavirus: line list of cases

Data verified as of May 14, 2020 at 10 AM

Data in this report are provisional and subject to change.

Case	County	Age	Gender	Travel related	Travel detail	Contact with a confirmed case	Jurisdiction	Date case counted
31,244	Martin	54	Male	No		Yes	FL resident	03/30/20
31,245	Martin	59	Male	Yes	FL; NY	Unknown	FL resident	03/31/20
31,246	Martin	45	Female	No		Yes	FL resident	04/01/20
31,247	Martin	62	Female	No		Yes	FL resident	04/01/20
31,248	Martin	61	Male	Yes	FL; NY	No	FL resident	04/01/20
31,249	Martin	62	Female	Yes	FL; ND	Yes	FL resident	04/02/20
31,250	Martin	42	Female	Yes	NICARAGUA	Unknown	FL resident	04/02/20
31,251	Martin	58	Female	Yes	AUSTRALIA; FL; SOUTH AMERICA	No	FL resident	04/02/20
31,252	Martin	69	Male	No		Unknown	FL resident	04/03/20
31,253	Martin	55	Male	No		Yes	FL resident	04/03/20
31,254	Martin	73	Male	No		Yes	FL resident	04/03/20
31,255	Martin	45	Male	No		Yes	FL resident	04/03/20
31,256	Martin	75	Male	No		No	FL resident	04/03/20
31,257	Martin	76	Female	No		Yes	FL resident	04/03/20
31,258	Martin	78	Male	No		Yes	FL resident	04/03/20
31,259	Martin	84	Female	No		Yes	FL resident	04/03/20
31,260	Martin	70	Male	Yes	AL; FL; LA	No	FL resident	04/03/20
31,261	Martin	50	Female	No		Yes	FL resident	04/03/20
31,262	Martin	50	Female	No		No	FL resident	04/04/20
31,263	Martin	30	Female	No		Unknown	FL resident	04/04/20
31,264	Martin	63	Female	No		Yes	FL resident	04/04/20
31,265	Martin	62	Male	No		No	FL resident	04/04/20
31,266	Martin	66	Male	Yes	FL; TX	Yes	FL resident	04/04/20
31,267	Martin	73	Male	No		No	FL resident	04/04/20
31,268	Martin	55	Female	No		Yes	FL resident	04/04/20
31,269	Martin	33	Female	No		No	FL resident	04/04/20
31,270	Martin	83	Male	No		Yes	FL resident	04/04/20
31,271	Martin	64	Male	No		No	FL resident	04/04/20
31,272	Martin	73	Male	No		No	FL resident	04/04/20
31,273	Martin	28	Female	Yes	FL; UNITED KINGDOM	Yes	FL resident	04/04/20
31,274	Martin	22	Female	Yes	BAHAMAS; FL	Unknown	FL resident	04/04/20
31,275	Martin	82	Male	No		No	FL resident	04/04/20
31,276	Martin	22	Female	Yes	CANADA; FL	Yes	FL resident	04/04/20
31,277	Martin	32	Male	No		Yes	FL resident	04/04/20
31,278	Martin	72	Male	No		No	FL resident	04/05/20
31,279	Martin	64	Female	Yes	FL; NJ	No	FL resident	04/05/20
31,280	Martin	58	Male	Yes	CO; FL	No	FL resident	04/05/20
31,281	Martin	58	Male	Unknown		No	FL resident	04/05/20
31,282	Martin	58	Female	Yes	BRAZIL; FL; MI; NY; VA	Unknown	FL resident	04/05/20
31,283	Martin	43	Male	No		No	FL resident	04/05/20
31,284	Martin	75	Female	No		No	FL resident	04/05/20
31,285	Martin	67	Male	Yes	U.S. VIRGIN ISLANDS	Unknown	FL resident	04/05/20
31,286	Martin	56	Female	Yes	FL; UNITED ARAB EMIRATES	No	FL resident	04/05/20
31,287	Martin	72	Male	No		Yes	FL resident	04/05/20
31,288	Martin	76	Female	No		No	FL resident	04/05/20
31,289	Martin	60	Female	Yes	CT; ISRAEL; NJ; PORTUGAL	Unknown	FL resident	04/06/20
31,290	Martin	63	Male	Yes	COLOMBIA; FL; PERU	Unknown	FL resident	04/06/20
31,291	Martin	51	Male	Yes	FL; NY	Yes	FL resident	04/06/20
31,292	Martin	60	Female	Yes	COLOMBIA; FL; PERU	No	FL resident	04/06/20
31,293	Martin	51	Female	No		Yes	FL resident	04/06/20
31,294	Martin	60	Male	Yes	NY	Yes	FL resident	04/06/20
31,295	Martin	77	Male	No		No	FL resident	04/06/20
31,296	Martin	68	Male	No		No	FL resident	04/06/20
31,297	Martin	61	Male	Yes	BAHAMAS	Yes	FL resident	04/06/20
31,298	Martin	50	Male	No		Yes	FL resident	04/06/20
31,299	Martin	30	Male	No		No	FL resident	04/06/20
31,300	Martin	77	Male	No		Yes	FL resident	04/06/20
31,301	Martin	65	Female	No		No	FL resident	04/06/20
31,302	Martin	49	Male	No		No	FL resident	04/06/20
31,303	Martin	25	Female	Yes	NY	No	FL resident	04/06/20
31,304	Martin	27	Male	No		No	FL resident	04/06/20
31,305	Martin	30	Female	No		No	FL resident	04/06/20

Coronavirus: line list of cases

Data verified as of May 14, 2020 at 10 AM

Data in this report are provisional and subject to change.

Case	County	Age	Gender	Travel related	Travel detail	Contact with a confirmed case	Jurisdiction	Date case counted
31,306	Martin	19	Female	No		No	FL resident	04/06/20
31,307	Martin	70	Male	Yes	FL; UT	No	FL resident	04/07/20
31,308	Martin	60	Female	Yes	AL; FL; LA	Yes	FL resident	04/07/20
31,309	Martin	62	Female	No		No	FL resident	04/07/20
31,310	Martin	42	Female	No		No	FL resident	04/07/20
31,311	Martin	63	Female	No		Yes	FL resident	04/07/20
31,312	Martin	70	Male	No		No	FL resident	04/07/20
31,313	Martin	78	Male	No		No	FL resident	04/07/20
31,314	Martin	92	Female	No		Unknown	FL resident	04/07/20
31,315	Martin	55	Male	Yes	FL; IL; TN	Unknown	FL resident	04/07/20
31,316	Martin	61	Male	No		Unknown	FL resident	04/08/20
31,317	Martin	45	Female	No		No	FL resident	04/08/20
31,318	Martin	34	Male	No		No	FL resident	04/08/20
31,319	Martin	81	Female	No		No	FL resident	04/08/20
31,320	Martin	79	Female	No		No	FL resident	04/09/20
31,321	Martin	64	Male	No		Yes	FL resident	04/10/20
31,322	Martin	89	Male	No		Yes	FL resident	04/10/20
31,323	Martin	88	Male	No		Yes	FL resident	04/10/20
31,324	Martin	75	Female	No		Yes	FL resident	04/10/20
31,325	Martin	91	Female	No		Yes	FL resident	04/10/20
31,326	Martin	92	Male	No		Yes	FL resident	04/10/20
31,327	Martin	72	Female	No		Yes	FL resident	04/11/20
31,328	Martin	76	Male	No		No	FL resident	04/11/20
31,329	Martin	63	Female	No		No	FL resident	04/11/20
31,330	Martin	62	Male	No		No	FL resident	04/11/20
31,331	Martin	21	Female	Yes	DOMINICAN REPUBLIC; FL; SC	No	FL resident	04/12/20
31,332	Martin	57	Male	No		No	FL resident	04/12/20
31,333	Martin	77	Male	No		Unknown	FL resident	04/13/20
31,334	Martin	79	Female	Yes	NC; VA	Yes	FL resident	04/13/20
31,335	Martin	37	Male	No		Yes	FL resident	04/13/20
31,336	Martin	78	Male	No		No	FL resident	04/13/20
31,337	Martin	48	Female	No		Yes	FL resident	04/13/20
31,338	Martin	64	Female	Yes	FL; TX	Yes	FL resident	04/13/20
31,339	Martin	71	Male	Yes	CT; FL	Unknown	FL resident	04/14/20
31,340	Martin	52	Female	No		Yes	FL resident	04/14/20
31,341	Martin	38	Male	No		Unknown	FL resident	04/15/20
31,342	Martin	39	Male	Yes	CA; NY	Unknown	FL resident	04/15/20
31,343	Martin	39	Male	No		Yes	FL resident	04/15/20
31,344	Martin	24	Female	No		Yes	FL resident	04/15/20
31,345	Martin	49	Female	No		Yes	FL resident	04/16/20
31,346	Martin	67	Male	No		Unknown	FL resident	04/16/20
31,347	Martin	21	Male	No		Yes	FL resident	04/17/20
31,348	Martin	38	Female	No		Yes	FL resident	04/17/20
31,349	Martin	24	Male	No		Yes	FL resident	04/17/20
31,350	Martin	25	Male	No		Yes	FL resident	04/17/20
31,351	Martin	20	Female	No		Yes	FL resident	04/17/20
31,352	Martin	55	Male	No		Yes	FL resident	04/18/20
31,353	Martin	44	Male	No		Yes	FL resident	04/18/20
31,354	Martin	35	Male	No		Yes	FL resident	04/18/20
31,355	Martin	41	Male	No		Unknown	FL resident	04/18/20
31,356	Martin	44	Female	No		Yes	FL resident	04/19/20
31,357	Martin	35	Male	No		Yes	FL resident	04/19/20
31,358	Martin	49	Female	No		No	FL resident	04/19/20
31,359	Martin	37	Female	No		Yes	FL resident	04/20/20
31,360	Martin	71	Female	No		Yes	FL resident	04/20/20
31,361	Martin	34	Male	No		Yes	FL resident	04/20/20
31,362	Martin	35	Female	No		No	FL resident	04/21/20
31,363	Martin	3	Male	No		Yes	FL resident	04/21/20
31,364	Martin	48	Male	No		Yes	FL resident	04/21/20
31,365	Martin	52	Female	No		Yes	FL resident	04/21/20
31,366	Martin	8	Male	No		Yes	FL resident	04/21/20
31,367	Martin	79	Male	No		Unknown	FL resident	04/22/20

Coronavirus: line list of cases

Data verified as of May 14, 2020 at 10 AM

Data in this report are provisional and subject to change.

Case	County	Age	Gender	Travel related	Travel detail	Contact with a confirmed case	Jurisdiction	Date case counted
31,368	Martin	56	Female	Yes	FL; NY	Yes	FL resident	04/22/20
31,369	Martin	61	Female	No		Yes	FL resident	04/23/20
31,370	Martin	52	Female	No		Unknown	FL resident	04/23/20
31,371	Martin	34	Male	No		Yes	FL resident	04/23/20
31,372	Martin	31	Male	No		Yes	FL resident	04/23/20
31,373	Martin	31	Female	No		No	FL resident	04/23/20
31,374	Martin	53	Male	No		Yes	FL resident	04/23/20
31,375	Martin	21	Male	No		No	FL resident	04/25/20
31,376	Martin	39	Female	No		Unknown	FL resident	04/25/20
31,377	Martin	45	Female	No		Yes	FL resident	04/25/20
31,378	Martin	53	Male	No		Yes	FL resident	04/25/20
31,379	Martin	45	Male	No		Yes	FL resident	04/25/20
31,380	Martin	76	Male	No		Yes	FL resident	04/25/20
31,381	Martin	35	Male	No		Yes	FL resident	04/26/20
31,382	Martin	38	Male	No		No	FL resident	04/26/20
31,383	Martin	18	Male	No		Yes	FL resident	04/26/20
31,384	Martin	45	Female	No		Yes	FL resident	04/26/20
31,385	Martin	31	Male	No		Yes	FL resident	04/26/20
31,386	Martin	53	Male	No		Yes	FL resident	04/26/20
31,387	Martin	24	Female	No		Yes	FL resident	04/26/20
31,388	Martin	49	Female	No		Yes	FL resident	04/26/20
31,389	Martin	59	Male	Yes	FL; MN	No	FL resident	04/26/20
31,390	Martin	60	Male	No		Unknown	FL resident	04/27/20
31,391	Martin	33	Female	Yes	NY	Yes	FL resident	04/27/20
31,392	Martin	55	Male	Unknown		Unknown	FL resident	04/28/20
31,393	Martin	54	Male	No		Yes	FL resident	04/29/20
31,394	Martin	2	Female	No		No	FL resident	04/29/20
31,395	Martin	51	Female	No		Yes	FL resident	04/29/20
31,396	Martin	78	Male	No		No	FL resident	04/29/20
31,397	Martin	46	Female	No		No	FL resident	04/29/20
31,398	Martin	27	Male	No		No	FL resident	04/30/20
31,399	Martin	33	Male	No		Yes	FL resident	04/30/20
31,400	Martin	60	Female	No		Yes	FL resident	04/30/20
31,401	Martin	22	Female	No		Yes	FL resident	04/30/20
31,402	Martin	81	Male	No		Yes	FL resident	04/30/20
31,403	Martin	71	Female	No		No	FL resident	05/01/20
31,404	Martin	70	Male	No		Yes	FL resident	05/01/20
31,405	Martin	21	Male	No		No	FL resident	05/02/20
31,406	Martin	36	Female	No		Yes	FL resident	05/02/20
31,407	Martin	31	Female	No		Yes	FL resident	05/02/20
31,408	Martin	16	Male	No		Yes	FL resident	05/03/20
31,409	Martin	34	Female	No		Yes	FL resident	05/03/20
31,410	Martin	43	Female	No		Yes	FL resident	05/03/20
31,411	Martin	8	Male	No		Yes	FL resident	05/03/20
31,412	Martin	38	Female	No		No	FL resident	05/03/20
31,413	Martin	3	Female	No		Yes	FL resident	05/03/20
31,414	Martin	11	Female	No		Yes	FL resident	05/03/20
31,415	Martin	8	Female	No		Yes	FL resident	05/03/20
31,416	Martin	3	Female	No		Yes	FL resident	05/03/20
31,417	Martin	56	Female	No		Yes	FL resident	05/03/20
31,418	Martin	27	Female	No		Yes	FL resident	05/03/20
31,419	Martin	41	Female	No		No	FL resident	05/03/20
31,420	Martin	50	Male	Yes	FL; PA	Yes	FL resident	05/03/20
31,421	Martin	58	Male	No		Yes	FL resident	05/04/20
31,422	Martin	45	Male	Yes	TX	No	FL resident	05/04/20
31,423	Martin	33	Male	No		Yes	FL resident	05/04/20
31,424	Martin	89	Male	No		Yes	FL resident	05/04/20
31,425	Martin	24	Male	No		Unknown	FL resident	05/05/20
31,426	Martin	37	Male	No		No	FL resident	05/05/20
31,427	Martin	39	Female	No		Unknown	FL resident	05/05/20
31,428	Martin	26	Female	No		No	FL resident	05/05/20
31,429	Martin	21	Male	No		Yes	FL resident	05/05/20

Coronavirus: line list of cases

Data verified as of May 14, 2020 at 10 AM

Data in this report are provisional and subject to change.

Case	County	Age	Gender	Travel related	Travel detail	Contact with a confirmed case	Jurisdiction	Date case counted
31,430	Martin	38	Male	No		Yes	FL resident	05/05/20
31,431	Martin	42	Male	No		Unknown	FL resident	05/06/20
31,432	Martin	39	Male	No		Yes	FL resident	05/06/20
31,433	Martin	57	Female	No		Yes	FL resident	05/06/20
31,434	Martin	19	Female	No		Yes	FL resident	05/06/20
31,435	Martin	29	Female	Unknown		Yes	FL resident	05/06/20
31,436	Martin	38	Male	No		Unknown	FL resident	05/06/20
31,437	Martin	49	Male	No		No	FL resident	05/06/20
31,438	Martin	71	Female	No		No	FL resident	05/06/20
31,439	Martin	18	Female	No		Yes	FL resident	05/07/20
31,440	Martin	56	Male	No		No	FL resident	05/07/20
31,441	Martin	6	Female	No		Unknown	FL resident	05/07/20
31,442	Martin	3	Male	No		Yes	FL resident	05/07/20
31,443	Martin	25	Male	No		Yes	FL resident	05/07/20
31,444	Martin	32	Male	No		Yes	FL resident	05/07/20
31,445	Martin	40	Male	No		Yes	FL resident	05/07/20
31,446	Martin	19	Female	No		Yes	FL resident	05/07/20
31,447	Martin	28	Female	No		No	FL resident	05/07/20
31,448	Martin	37	Female	No		No	FL resident	05/07/20
31,449	Martin	18	Male	No		No	FL resident	05/07/20
31,450	Martin	16	Male	No		Yes	FL resident	05/08/20
31,451	Martin	35	Male	No		Yes	FL resident	05/08/20
31,452	Martin	51	Female	No		No	FL resident	05/09/20
31,453	Martin	34	Female	No		Yes	FL resident	05/09/20
31,454	Martin	31	Female	No		Unknown	FL resident	05/09/20
31,455	Martin	19	Male	No		Yes	FL resident	05/09/20
31,456	Martin	24	Male	No		No	FL resident	05/09/20
31,457	Martin	52	Female	No		Yes	FL resident	05/09/20
31,458	Martin	62	Male	No		Yes	FL resident	05/09/20
31,459	Martin	40	Male	No		No	FL resident	05/09/20
31,460	Martin	28	Male	No		Unknown	FL resident	05/09/20
31,461	Martin	80	Male	No		Yes	FL resident	05/10/20
31,462	Martin	54	Male	No		Yes	FL resident	05/10/20
31,463	Martin	39	Male	No		Yes	FL resident	05/10/20
31,464	Martin	40	Female	No		No	FL resident	05/10/20
31,465	Martin	64	Female	No		Yes	FL resident	05/10/20
31,466	Martin	42	Female	No		Yes	FL resident	05/11/20
31,467	Martin	33	Male	No		No	FL resident	05/11/20
31,468	Martin	87	Female	No		No	FL resident	05/11/20
31,469	Martin	55	Female	No		No	FL resident	05/11/20
31,470	Martin	34	Male	No		Unknown	FL resident	05/11/20
31,471	Martin	38	Male	No		Yes	FL resident	05/11/20
31,472	Martin	56	Female	No		Yes	FL resident	05/11/20
31,473	Martin	29	Female	No		Yes	FL resident	05/11/20
31,474	Martin	21	Female	No		No	FL resident	05/12/20
31,475	Martin	28	Male	Unknown			FL resident	05/12/20
31,476	Martin	56	Female	No		Yes	FL resident	05/12/20
31,477	Martin	19	Female	No		Yes	FL resident	05/12/20
31,478	Martin	23	Female	No		Yes	FL resident	05/12/20
31,479	Martin	50	Female	No		Yes	FL resident	05/12/20
31,480	Martin	49	Male	Unknown			FL resident	05/12/20
31,481	Martin	56	Female	Unknown			FL resident	05/13/20
31,482	Martin	34	Male	No			FL resident	05/13/20
31,483	Martin	30	Female	No		No	FL resident	05/13/20
31,484	Martin	53	Male	Unknown			FL resident	05/13/20
31,485	Martin	40	Female	Unknown			FL resident	05/13/20
31,486	Martin	78	Female	Unknown			FL resident	05/13/20
31,487	Martin	89	Male	Unknown			FL resident	05/14/20
31,488	Martin	20	Female	Yes	NY; SPAIN	Yes	Non-FL resident	03/29/20
31,489	Martin	78	Male	No		No	Non-FL resident	03/29/20
31,490	Martin	23	Female	Yes	NY	Unknown	Non-FL resident	04/01/20
31,491	Martin	49	Female	Yes	TX; UNKNOWN	Unknown	Non-FL resident	04/07/20

Coronavirus: line list of cases

Data verified as of May 14, 2020 at 10 AM

Data in this report are provisional and subject to change.

Case	County	Age	Gender	Travel related	Travel detail	Contact with a confirmed case	Jurisdiction	Date case counted
31,492	Martin	63	Male	Yes	FL; NJ	No	Non-FL resident	04/12/20
31,493	Martin	36	Male	Yes	CA; FL	No	Non-FL resident	04/13/20
31,494	Martin	77	Male	No		No	Non-FL resident	04/13/20
31,495	Martin	49	Male	Yes	FL; OH	No	Non-FL resident	04/13/20
31,496	Martin	37	Male	Yes	NY	Unknown	Non-FL resident	04/14/20
31,497	Martin	25	Male	Yes	NJ	No	Non-FL resident	04/22/20
31,498	Monroe	72	Female	Yes	FL; UNITED KINGDOM	No	FL resident	03/20/20
31,499	Monroe	54	Female	Yes	FRANCE	Yes	FL resident	03/22/20
31,500	Monroe	48	Male	Yes	FL; LA	No	FL resident	03/24/20
31,501	Monroe	52	Female	No		No	FL resident	03/24/20
31,502	Monroe	20	Female	Yes	EUROPE; FL; FRANCE	Yes	FL resident	03/24/20
31,503	Monroe	80	Male	Yes	CARIBBEAN; HAITI	No	FL resident	03/24/20
31,504	Monroe	55	Male	No		Yes	FL resident	03/25/20
31,505	Monroe	48	Female	Yes	FL; UNKNOWN	No	FL resident	03/25/20
31,506	Monroe	75	Male	No		Yes	FL resident	03/25/20
31,507	Monroe	19	Male	Yes	FL; PA	Yes	FL resident	03/25/20
31,508	Monroe	67	Male	No		No	FL resident	03/26/20
31,509	Monroe	49	Male	Yes	FL; NY; UT	No	FL resident	03/26/20
31,510	Monroe	55	Male	No		Yes	FL resident	03/26/20
31,511	Monroe	55	Female	No		Yes	FL resident	03/27/20
31,512	Monroe	58	Female	Yes	UT; UNITED KINGDOM	Yes	FL resident	03/27/20
31,513	Monroe	54	Male	Unknown		Yes	FL resident	03/27/20
31,514	Monroe	39	Female	Yes	FL; TX	No	FL resident	03/27/20
31,515	Monroe	31	Female	No		Yes	FL resident	03/27/20
31,516	Monroe	52	Male	No		No	FL resident	03/28/20
31,517	Monroe	23	Male	Yes	FL; TX	Yes	FL resident	03/29/20
31,518	Monroe	49	Male	No		Yes	FL resident	03/30/20
31,519	Monroe	52	Female	No		No	FL resident	03/31/20
31,520	Monroe	27	Male	Yes	FL; IL	Yes	FL resident	04/01/20
31,521	Monroe	55	Female	Yes	MEXICO	No	FL resident	04/01/20
31,522	Monroe	28	Male	No		No	FL resident	04/01/20
31,523	Monroe	28	Female	No		No	FL resident	04/01/20
31,524	Monroe	59	Female	Unknown		Yes	FL resident	04/01/20
31,525	Monroe	52	Male	No		No	FL resident	04/02/20
31,526	Monroe	39	Female	No		No	FL resident	04/02/20
31,527	Monroe	67	Male	Yes	CA; FL	No	FL resident	04/02/20
31,528	Monroe	37	Female	No		Yes	FL resident	04/02/20
31,529	Monroe	61	Male	No		No	FL resident	04/02/20
31,530	Monroe	27	Female	No		No	FL resident	04/03/20
31,531	Monroe	69	Female	No		Yes	FL resident	04/03/20
31,532	Monroe	27	Female	No		Yes	FL resident	04/04/20
31,533	Monroe	37	Male	Yes	CO; FL; KS; LA; TN; TX	No	FL resident	04/04/20
31,534	Monroe	70	Male	No		No	FL resident	04/05/20
31,535	Monroe	41	Female	No		Yes	FL resident	04/06/20
31,536	Monroe	63	Female	No		No	FL resident	04/07/20
31,537	Monroe	63	Female	No		Yes	FL resident	04/07/20
31,538	Monroe	43	Male	No		Yes	FL resident	04/07/20
31,539	Monroe	75	Male	Unknown		Yes	FL resident	04/07/20
31,540	Monroe	22	Male	No		No	FL resident	04/08/20
31,541	Monroe	31	Female	No		Yes	FL resident	04/08/20
31,542	Monroe	14	Female	Yes	FL; FRANCE; UNITED KINGDOM	No	FL resident	04/08/20
31,543	Monroe	25	Male	No		Yes	FL resident	04/09/20
31,544	Monroe	49	Female	Unknown		No	FL resident	04/09/20
31,545	Monroe	63	Female	No		No	FL resident	04/10/20
31,546	Monroe	56	Female	No		Yes	FL resident	04/10/20
31,547	Monroe	71	Male	Yes	NY	Unknown	FL resident	04/11/20
31,548	Monroe	29	Male	No		No	FL resident	04/11/20
31,549	Monroe	42	Female	Unknown		Yes	FL resident	04/11/20
31,550	Monroe	36	Male	Unknown		Unknown	FL resident	04/12/20
31,551	Monroe	68	Male	No		Yes	FL resident	04/12/20
31,552	Monroe	74	Female	No		Yes	FL resident	04/12/20
31,553	Monroe	73	Male	No		No	FL resident	04/13/20

Coronavirus: line list of cases

Data verified as of May 14, 2020 at 10 AM

Data in this report are provisional and subject to change.

Case	County	Age	Gender	Travel related	Travel detail	Contact with a confirmed case	Jurisdiction	Date case counted
31,554	Monroe	48	Male	No		Yes	FL resident	04/13/20
31,555	Monroe	59	Female	Unknown		Yes	FL resident	04/15/20
31,556	Monroe	35	Male	No		No	FL resident	04/15/20
31,557	Monroe	26	Female	No		Yes	FL resident	04/17/20
31,558	Monroe	35	Male	No		Yes	FL resident	04/18/20
31,559	Monroe	51	Female	No		Yes	FL resident	04/18/20
31,560	Monroe	6	Male	Unknown		Yes	FL resident	04/18/20
31,561	Monroe	51	Male	No		Yes	FL resident	04/18/20
31,562	Monroe	45	Female	No		Yes	FL resident	04/23/20
31,563	Monroe	63	Male	No		No	FL resident	04/24/20
31,564	Monroe	63	Female	No		No	FL resident	04/24/20
31,565	Monroe	43	Female	No		No	FL resident	04/25/20
31,566	Monroe	47	Male	No		Yes	FL resident	04/25/20
31,567	Monroe	39	Male	No		Yes	FL resident	04/26/20
31,568	Monroe	38	Female	No		Yes	FL resident	04/29/20
31,569	Monroe	59	Male	No		No	FL resident	05/01/20
31,570	Monroe	64	Male	No		Yes	FL resident	05/08/20
31,571	Monroe	77	Female	No		Yes	FL resident	05/08/20
31,572	Monroe	78	Male	No		Yes	FL resident	05/08/20
31,573	Monroe	70	Male	No		Yes	FL resident	05/08/20
31,574	Monroe	77	Female	No		Yes	FL resident	05/08/20
31,575	Monroe	84	Female	No		Yes	FL resident	05/08/20
31,576	Monroe	86	Female	No		Yes	FL resident	05/08/20
31,577	Monroe	88	Male	No		Yes	FL resident	05/08/20
31,578	Monroe	90	Female	No		Yes	FL resident	05/10/20
31,579	Monroe	82	Male	No		Yes	FL resident	05/10/20
31,580	Monroe	57	Female	No		Yes	FL resident	05/10/20
31,581	Monroe	53	Female	Unknown		No	FL resident	05/10/20
31,582	Monroe	70	Male	No		Yes	FL resident	05/11/20
31,583	Monroe	67	Male	No		Yes	FL resident	05/11/20
31,584	Monroe	68	Male	No		No	FL resident	05/12/20
31,585	Monroe	79	Male	Yes	FL; NY	Yes	Non-FL resident	03/24/20
31,586	Monroe	23	Male	Yes	SPAIN	Yes	Non-FL resident	03/25/20
31,587	Monroe	76	Male	Yes	FL; IL	Yes	Non-FL resident	03/28/20
31,588	Monroe	77	Male	No		Yes	Non-FL resident	03/29/20
31,589	Monroe	32	Female	No		Yes	Non-FL resident	03/30/20
31,590	Monroe	19	Female	Yes	FL; NY	Yes	Non-FL resident	04/01/20
31,591	Monroe	72	Female	No		Yes	Non-FL resident	04/04/20
31,592	Monroe	10	Female	No		No	Non-FL resident	04/17/20
31,593	Nassau	68	Male	Yes	GERMANY; MA	Yes	FL resident	03/10/20
31,594	Nassau	67	Female	Yes	BAHAMAS; FL	No	FL resident	03/25/20
31,595	Nassau	50	Male	No		Yes	FL resident	03/25/20
31,596	Nassau	58	Female	Yes	NJ; NY	No	FL resident	03/25/20
31,597	Nassau	73	Female	Yes	CO	No	FL resident	03/26/20
31,598	Nassau	63	Male	Yes	UT	Yes	FL resident	03/27/20
31,599	Nassau	50	Female	No		No	FL resident	03/27/20
31,600	Nassau	37	Female	No		Yes	FL resident	03/29/20
31,601	Nassau	24	Male	No		No	FL resident	03/30/20
31,602	Nassau	42	Male	Yes	LA	Unknown	FL resident	03/30/20
31,603	Nassau	34	Male	No		Yes	FL resident	03/31/20
31,604	Nassau	44	Female	No		Unknown	FL resident	03/31/20
31,605	Nassau	26	Female	No		Yes	FL resident	03/31/20
31,606	Nassau	49	Male	No		Unknown	FL resident	04/01/20
31,607	Nassau	63	Male	No		Yes	FL resident	04/01/20
31,608	Nassau	26	Female	No		Yes	FL resident	04/01/20
31,609	Nassau	71	Female	Yes	OH	Yes	FL resident	04/02/20
31,610	Nassau	72	Female	Yes	OH	Yes	FL resident	04/02/20
31,611	Nassau	76	Male	Yes	FL; MA	No	FL resident	04/02/20
31,612	Nassau	25	Female	No		Yes	FL resident	04/02/20
31,613	Nassau	61	Male	Yes	AL; CHILE; FL	No	FL resident	04/03/20
31,614	Nassau	74	Female	No		No	FL resident	04/03/20
31,615	Nassau	84	Male	No		Unknown	FL resident	04/04/20

Coronavirus: line list of cases

Data verified as of May 14, 2020 at 10 AM

Data in this report are provisional and subject to change.

Case	County	Age	Gender	Travel related	Travel detail	Contact with a confirmed case	Jurisdiction	Date case counted
31,616	Nassau	49	Male	No		Yes	FL resident	04/05/20
31,617	Nassau	28	Female	Unknown		Yes	FL resident	04/05/20
31,618	Nassau	59	Female	Yes	MEXICO	No	FL resident	04/05/20
31,619	Nassau	21	Female	Yes	CA; PA	No	FL resident	04/06/20
31,620	Nassau	36	Female	No		Yes	FL resident	04/06/20
31,621	Nassau	76	Male	No		Yes	FL resident	04/08/20
31,622	Nassau	73	Female	No		Yes	FL resident	04/08/20
31,623	Nassau	47	Female	No		Yes	FL resident	04/08/20
31,624	Nassau	68	Male	Yes	DJIBOUTI	Yes	FL resident	04/09/20
31,625	Nassau	42	Female	No		Yes	FL resident	04/09/20
31,626	Nassau	40	Female	No		No	FL resident	04/10/20
31,627	Nassau	20	Female	No		Yes	FL resident	04/12/20
31,628	Nassau	78	Female	No		Yes	FL resident	04/13/20
31,629	Nassau	71	Female	No		Yes	FL resident	04/14/20
31,630	Nassau	63	Female	No		Yes	FL resident	04/15/20
31,631	Nassau	56	Female	No		No	FL resident	04/15/20
31,632	Nassau	89	Male	No		Yes	FL resident	04/15/20
31,633	Nassau	23	Male	Yes	GA	No	FL resident	04/17/20
31,634	Nassau	66	Female	No		Yes	FL resident	04/17/20
31,635	Nassau	44	Male	No		Yes	FL resident	04/19/20
31,636	Nassau	24	Male	No		No	FL resident	04/19/20
31,637	Nassau	27	Male	No		No	FL resident	04/20/20
31,638	Nassau	73	Female	No		Yes	FL resident	04/22/20
31,639	Nassau	83	Female	No		Yes	FL resident	04/22/20
31,640	Nassau	41	Female	No		Yes	FL resident	04/23/20
31,641	Nassau	42	Female	No		Yes	FL resident	04/24/20
31,642	Nassau	15	Male	No		Yes	FL resident	04/25/20
31,643	Nassau	43	Male	No		Yes	FL resident	04/25/20
31,644	Nassau	86	Female	No		Yes	FL resident	04/25/20
31,645	Nassau	28	Female	No		Yes	FL resident	04/27/20
31,646	Nassau	46	Male	No		Yes	FL resident	04/28/20
31,647	Nassau	37	Male	Yes	NY	Yes	FL resident	04/28/20
31,648	Nassau	55	Female	No		Yes	FL resident	04/30/20
31,649	Nassau	53	Male	No		Yes	FL resident	05/01/20
31,650	Nassau	33	Male	No		No	FL resident	05/03/20
31,651	Nassau	31	Male	No		Yes	FL resident	05/11/20
31,652	Nassau	31	Female	No		No	FL resident	05/12/20
31,653	Nassau	87	Male	No		No	FL resident	05/13/20
31,654	Nassau	32	Male	Yes	NY	Unknown	Non-FL resident	04/15/20
31,655	Nassau	48	Female	Yes	FL; GA	Yes	Non-FL resident	04/19/20
31,656	Okaloosa	61	Female	Yes	CA; MEXICO	Yes	FL resident	03/09/20
31,657	Okaloosa	78	Female	Yes	ITALY	No	FL resident	03/17/20
31,658	Okaloosa	24	Female	Yes	CO; FL	No	FL resident	03/18/20
31,659	Okaloosa	44	Female	No		Yes	FL resident	03/19/20
31,660	Okaloosa	45	Female	Yes	GA	No	FL resident	03/20/20
31,661	Okaloosa	25	Male	Yes	CA	No	FL resident	03/20/20
31,662	Okaloosa	47	Female	Yes	NJ; NY	No	FL resident	03/20/20
31,663	Okaloosa	59	Female	Yes	UNITED KINGDOM	No	FL resident	03/20/20
31,664	Okaloosa	66	Male	No		Yes	FL resident	03/21/20
31,665	Okaloosa	83	Male	No		Yes	FL resident	03/21/20
31,666	Okaloosa	82	Female	No		Yes	FL resident	03/21/20
31,667	Okaloosa	47	Male	Yes	FL; GA; MS; NJ	Yes	FL resident	03/22/20
31,668	Okaloosa	25	Female	No		Yes	FL resident	03/22/20
31,669	Okaloosa	70	Female	No		Yes	FL resident	03/24/20
31,670	Okaloosa	40	Female	No		Yes	FL resident	03/25/20
31,671	Okaloosa	54	Male	Yes	AK; BAHAMAS; FL	No	FL resident	03/25/20
31,672	Okaloosa	83	Female	No		No	FL resident	03/25/20
31,673	Okaloosa	39	Male	No		No	FL resident	03/25/20
31,674	Okaloosa	73	Male	No		Yes	FL resident	03/26/20
31,675	Okaloosa	78	Male	No		No	FL resident	03/26/20
31,676	Okaloosa	48	Male	Yes	CA; CAYMAN ISLANDS; LA; MEXICO; TX	No	FL resident	03/27/20

Coronavirus: line list of cases

Data verified as of May 14, 2020 at 10 AM

Data in this report are provisional and subject to change.

Case	County	Age	Gender	Travel related	Travel detail	Contact with a confirmed case	Jurisdiction	Date case counted
31,677	Okaloosa	44	Male	No		Yes	FL resident	03/27/20
31,678	Okaloosa	87	Male	No		Yes	FL resident	03/27/20
31,679	Okaloosa	29	Male	Yes	BRAZIL	Yes	FL resident	03/28/20
31,680	Okaloosa	61	Male	Yes	WA	No	FL resident	03/28/20
31,681	Okaloosa	56	Female	No		Yes	FL resident	03/28/20
31,682	Okaloosa	30	Male	Yes	BRAZIL	Yes	FL resident	03/28/20
31,683	Okaloosa	34	Female	Yes	NY	Yes	FL resident	03/29/20
31,684	Okaloosa	66	Male	No		Yes	FL resident	03/29/20
31,685	Okaloosa	49	Male	No		Yes	FL resident	03/29/20
31,686	Okaloosa	79	Female	Yes	FL; NJ	Yes	FL resident	03/30/20
31,687	Okaloosa	67	Female	No		No	FL resident	03/30/20
31,688	Okaloosa	82	Female	No		Yes	FL resident	03/30/20
31,689	Okaloosa	69	Male	No		Yes	FL resident	03/30/20
31,690	Okaloosa	3	Female	No		No	FL resident	03/31/20
31,691	Okaloosa	59	Female	Yes	LA	No	FL resident	04/01/20
31,692	Okaloosa	32	Male	No		No	FL resident	04/01/20
31,693	Okaloosa	36	Male	Yes	NY	Yes	FL resident	04/01/20
31,694	Okaloosa	79	Female	Yes	AL; FL	Yes	FL resident	04/01/20
31,695	Okaloosa	60	Male	No		Yes	FL resident	04/01/20
31,696	Okaloosa	49	Male	No		No	FL resident	04/01/20
31,697	Okaloosa	47	Female	No		Yes	FL resident	04/01/20
31,698	Okaloosa	71	Female	No		No	FL resident	04/02/20
31,699	Okaloosa	77	Male	Yes	AL	No	FL resident	04/02/20
31,700	Okaloosa	34	Male	No		No	FL resident	04/02/20
31,701	Okaloosa	58	Female	No		Yes	FL resident	04/02/20
31,702	Okaloosa	30	Female	No		No	FL resident	04/02/20
31,703	Okaloosa	81	Male	No		Yes	FL resident	04/02/20
31,704	Okaloosa	29	Female	Yes	MEXICO	No	FL resident	04/03/20
31,705	Okaloosa	70	Female	No		No	FL resident	04/03/20
31,706	Okaloosa	32	Male	Yes	BRAZIL	Yes	FL resident	04/03/20
31,707	Okaloosa	38	Male	No		Unknown	FL resident	04/03/20
31,708	Okaloosa	43	Male	No		No	FL resident	04/03/20
31,709	Okaloosa	27	Male	No		Yes	FL resident	04/03/20
31,710	Okaloosa	38	Male	No		Yes	FL resident	04/03/20
31,711	Okaloosa	61	Female	No		No	FL resident	04/04/20
31,712	Okaloosa	61	Male	No		No	FL resident	04/05/20
31,713	Okaloosa	40	Female	No		Yes	FL resident	04/05/20
31,714	Okaloosa	88	Female	No		No	FL resident	04/05/20
31,715	Okaloosa	87	Female	No		Yes	FL resident	04/05/20
31,716	Okaloosa	43	Male	Yes	NJ	Yes	FL resident	04/06/20
31,717	Okaloosa	80	Female	No		Yes	FL resident	04/06/20
31,718	Okaloosa	75	Female	No		Yes	FL resident	04/06/20
31,719	Okaloosa	40	Female	No		Yes	FL resident	04/06/20
31,720	Okaloosa	68	Female	No		Yes	FL resident	04/06/20
31,721	Okaloosa	59	Male	No		Yes	FL resident	04/06/20
31,722	Okaloosa	30	Female	Yes	NJ	Yes	FL resident	04/07/20
31,723	Okaloosa	67	Female	Yes	UNITED KINGDOM	Yes	FL resident	04/07/20
31,724	Okaloosa	71	Male	Yes	UNITED KINGDOM	Yes	FL resident	04/07/20
31,725	Okaloosa	67	Female	No		Yes	FL resident	04/08/20
31,726	Okaloosa	96	Female	No		Yes	FL resident	04/08/20
31,727	Okaloosa	55	Male	No		Yes	FL resident	04/08/20
31,728	Okaloosa	70	Female	No		Yes	FL resident	04/08/20
31,729	Okaloosa	58	Female	No		Yes	FL resident	04/08/20
31,730	Okaloosa	68	Female	No		No	FL resident	04/08/20
31,731	Okaloosa	60	Male	No		Yes	FL resident	04/08/20
31,732	Okaloosa	67	Male	No		No	FL resident	04/09/20
31,733	Okaloosa	27	Male	Yes	FL; IL	No	FL resident	04/09/20
31,734	Okaloosa	34	Female	No		Yes	FL resident	04/09/20
31,735	Okaloosa	58	Female	No		Yes	FL resident	04/10/20
31,736	Okaloosa	54	Female	No		Yes	FL resident	04/10/20
31,737	Okaloosa	85	Female	No		Yes	FL resident	04/10/20
31,738	Okaloosa	81	Female	No		Yes	FL resident	04/10/20

Coronavirus: line list of cases

Data verified as of May 14, 2020 at 10 AM

Data in this report are provisional and subject to change.

Case	County	Age	Gender	Travel related	Travel detail	Contact with a confirmed case	Jurisdiction	Date case counted
31,739	Okaloosa	85	Male	No		Yes	FL resident	04/10/20
31,740	Okaloosa	91	Female	No		Yes	FL resident	04/11/20
31,741	Okaloosa	68	Male	Yes	AL	No	FL resident	04/11/20
31,742	Okaloosa	83	Female	No		No	FL resident	04/11/20
31,743	Okaloosa	7	Female	No		No	FL resident	04/11/20
31,744	Okaloosa	59	Male	No		No	FL resident	04/11/20
31,745	Okaloosa	52	Female	No		Yes	FL resident	04/12/20
31,746	Okaloosa	77	Female	No		Yes	FL resident	04/12/20
31,747	Okaloosa	61	Male	No		Yes	FL resident	04/12/20
31,748	Okaloosa	95	Female	No		Yes	FL resident	04/12/20
31,749	Okaloosa	93	Female	No		Yes	FL resident	04/12/20
31,750	Okaloosa	33	Female	No		Yes	FL resident	04/12/20
31,751	Okaloosa	74	Female	No		Yes	FL resident	04/12/20
31,752	Okaloosa	78	Female	No		Yes	FL resident	04/13/20
31,753	Okaloosa	62	Male	No		No	FL resident	04/13/20
31,754	Okaloosa	69	Male	No		Yes	FL resident	04/14/20
31,755	Okaloosa	45	Male	No		No	FL resident	04/14/20
31,756	Okaloosa	21	Female	No		No	FL resident	04/14/20
31,757	Okaloosa	71	Male	No		Yes	FL resident	04/15/20
31,758	Okaloosa	40	Female	No		Yes	FL resident	04/15/20
31,759	Okaloosa	62	Female	No		Yes	FL resident	04/15/20
31,760	Okaloosa	46	Male	No		No	FL resident	04/15/20
31,761	Okaloosa	30	Female	No		Yes	FL resident	04/15/20
31,762	Okaloosa	18	Female	No		No	FL resident	04/15/20
31,763	Okaloosa	29	Male	No		Yes	FL resident	04/15/20
31,764	Okaloosa	71	Female	No		Yes	FL resident	04/15/20
31,765	Okaloosa	42	Female	No		Yes	FL resident	04/15/20
31,766	Okaloosa	40	Female	No		No	FL resident	04/16/20
31,767	Okaloosa	44	Male	No		Yes	FL resident	04/16/20
31,768	Okaloosa	30	Female	No		Unknown	FL resident	04/16/20
31,769	Okaloosa	70	Male	No		Yes	FL resident	04/17/20
31,770	Okaloosa	57	Female	No		Yes	FL resident	04/17/20
31,771	Okaloosa	43	Female	No		Unknown	FL resident	04/17/20
31,772	Okaloosa	70	Female	No		Yes	FL resident	04/17/20
31,773	Okaloosa	62	Male	No		No	FL resident	04/17/20
31,774	Okaloosa	75	Male	No		Yes	FL resident	04/17/20
31,775	Okaloosa	61	Male	No		Yes	FL resident	04/17/20
31,776	Okaloosa	6	Male	No		Yes	FL resident	04/18/20
31,777	Okaloosa	65	Female	No		Yes	FL resident	04/18/20
31,778	Okaloosa	76	Male	No		No	FL resident	04/19/20
31,779	Okaloosa	90	Male	No		Yes	FL resident	04/19/20
31,780	Okaloosa	55	Female	No		Yes	FL resident	04/19/20
31,781	Okaloosa	63	Male	Yes	FL; GA; NC	Yes	FL resident	04/20/20
31,782	Okaloosa	37	Male	No		Yes	FL resident	04/21/20
31,783	Okaloosa	35	Female	No		Yes	FL resident	04/21/20
31,784	Okaloosa	68	Female	No		No	FL resident	04/22/20
31,785	Okaloosa	73	Male	No		Yes	FL resident	04/22/20
31,786	Okaloosa	89	Female	No		Yes	FL resident	04/22/20
31,787	Okaloosa	32	Female	No		Yes	FL resident	04/23/20
31,788	Okaloosa	13	Male	No		Yes	FL resident	04/23/20
31,789	Okaloosa	56	Female	No		Yes	FL resident	04/23/20
31,790	Okaloosa	61	Male	No		Yes	FL resident	04/23/20
31,791	Okaloosa	83	Male	No		Unknown	FL resident	04/23/20
31,792	Okaloosa	63	Female	No		Yes	FL resident	04/23/20
31,793	Okaloosa	47	Male	No		Yes	FL resident	04/24/20
31,794	Okaloosa	47	Male	No		Yes	FL resident	04/24/20
31,795	Okaloosa	52	Male	No		Yes	FL resident	04/24/20
31,796	Okaloosa	62	Male	Yes	MI	Yes	FL resident	04/24/20
31,797	Okaloosa	48	Male	No		Yes	FL resident	04/25/20
31,798	Okaloosa	0	Male	No		Yes	FL resident	04/27/20
31,799	Okaloosa	26	Female	No		No	FL resident	04/27/20
31,800	Okaloosa	48	Male	No		No	FL resident	04/28/20

Coronavirus: line list of cases

Data verified as of May 14, 2020 at 10 AM

Data in this report are provisional and subject to change.

Case	County	Age	Gender	Travel related	Travel detail	Contact with a confirmed case	Jurisdiction	Date case counted
31,801	Okaloosa	51	Female	No		No	FL resident	04/28/20
31,802	Okaloosa	44	Female	No		Yes	FL resident	04/29/20
31,803	Okaloosa	61	Female	No		Yes	FL resident	04/30/20
31,804	Okaloosa	57	Male	Yes	LA	Yes	FL resident	04/30/20
31,805	Okaloosa	18	Male	No		Yes	FL resident	05/01/20
31,806	Okaloosa	45	Male	No		Yes	FL resident	05/01/20
31,807	Okaloosa	78	Male	Yes	FL; NY	Yes	FL resident	05/03/20
31,808	Okaloosa	36	Male	No		Yes	FL resident	05/03/20
31,809	Okaloosa	44	Male	No		No	FL resident	05/04/20
31,810	Okaloosa	27	Male	No		No	FL resident	05/06/20
31,811	Okaloosa	67	Male	No		No	FL resident	05/07/20
31,812	Okaloosa	46	Female	Yes	LA	Yes	FL resident	05/08/20
31,813	Okaloosa	10	Female	No		Yes	FL resident	05/08/20
31,814	Okaloosa	3	Female	No		Yes	FL resident	05/08/20
31,815	Okaloosa	31	Female	No		Yes	FL resident	05/08/20
31,816	Okaloosa	56	Female	Yes	FL; MI	Yes	FL resident	05/10/20
31,817	Okaloosa	35	Female	No		No	FL resident	05/12/20
31,818	Okaloosa	75	Female	Unknown		Unknown	FL resident	05/13/20
31,819	Okaloosa	54	Female	Unknown		Unknown	FL resident	05/13/20
31,820	Okaloosa	24	Male	Yes	NY	Yes	Non-FL resident	03/26/20
31,821	Okaloosa	25	Female	Yes	CA; NY	Yes	Non-FL resident	03/26/20
31,822	Okaloosa	57	Male	Yes	FL; TX	Yes	Non-FL resident	03/27/20
31,823	Okaloosa	56	Male	Yes	GA; MEXICO; OH; TN	No	Non-FL resident	04/10/20
31,824	Okaloosa	56	Male	Yes	TN	Unknown	Non-FL resident	04/16/20
31,825	Okaloosa	48	Female	Yes	NY	Yes	Non-FL resident	04/24/20
31,826	Okaloosa	67	Female	Yes	MS	No	Non-FL resident	04/24/20
31,827	Okaloosa	66	Female	Yes	JAPAN	Yes	Not diagnosed/isolated	03/04/20
31,828	Okeechobee	41	Male	No		No	FL resident	04/01/20
31,829	Okeechobee	33	Female	No		No	FL resident	04/02/20
31,830	Okeechobee	61	Female	No		No	FL resident	04/06/20
31,831	Okeechobee	66	Female	No		Yes	FL resident	04/07/20
31,832	Okeechobee	76	Female	No		No	FL resident	04/17/20
31,833	Okeechobee	46	Female	No		No	FL resident	04/19/20
31,834	Okeechobee	62	Female	No		Yes	FL resident	04/21/20
31,835	Okeechobee	48	Female	No		No	FL resident	04/23/20
31,836	Okeechobee	52	Female	No		No	FL resident	04/26/20
31,837	Okeechobee	61	Male	No		No	FL resident	04/29/20
31,838	Okeechobee	27	Male	No		Yes	FL resident	04/30/20
31,839	Okeechobee	18	Male	No		Yes	FL resident	05/02/20
31,840	Okeechobee	52	Male	No		Yes	FL resident	05/02/20
31,841	Okeechobee	6	Male	No		Yes	FL resident	05/03/20
31,842	Okeechobee	87	Female	No		Yes	FL resident	05/03/20
31,843	Okeechobee	17	Male	No		Yes	FL resident	05/03/20
31,844	Okeechobee	33	Male	No		Yes	FL resident	05/05/20
31,845	Okeechobee	33	Female	No		No	FL resident	05/06/20
31,846	Okeechobee	44	Female	No		Yes	FL resident	05/06/20
31,847	Okeechobee	22	Male	No		No	FL resident	05/07/20
31,848	Okeechobee	28	Female	No		Yes	FL resident	05/07/20
31,849	Okeechobee	50	Female	No		Yes	FL resident	05/07/20
31,850	Okeechobee	34	Female	No		Yes	FL resident	05/09/20
31,851	Okeechobee	6	Male	No		Yes	FL resident	05/10/20
31,852	Okeechobee	65	Female	No		Yes	FL resident	05/13/20
31,853	Okeechobee	15	Male	No		No	FL resident	05/13/20
31,854	Okeechobee	58	Female	Unknown			FL resident	05/13/20
31,855	Okeechobee	18	Male	Unknown			FL resident	05/13/20
31,856	Okeechobee	16	Male	Unknown			FL resident	05/13/20
31,857	Okeechobee	16	Male	Unknown			FL resident	05/13/20
31,858	Okeechobee	18	Male	No		Yes	FL resident	05/13/20
31,859	Okeechobee	74	Male	No		No	Non-FL resident	04/04/20
31,860	Orange	48	Female	No		Yes	FL resident	03/13/20
31,861	Orange	41	Male	No		Yes	FL resident	03/13/20
31,862	Orange	79	Female	Unknown		Yes	FL resident	03/15/20

Coronavirus: line list of cases

Data verified as of May 14, 2020 at 10 AM

Data in this report are provisional and subject to change.

Case	County	Age	Gender	Travel related	Travel detail	Contact with a confirmed case	Jurisdiction	Date case counted
31,863	Orange	40	Female	No		Yes	FL resident	03/16/20
31,864	Orange	51	Male	No		No	FL resident	03/16/20
31,865	Orange	73	Male	No		Yes	FL resident	03/17/20
31,866	Orange	56	Male	No		Yes	FL resident	03/18/20
31,867	Orange	46	Male	No		Unknown	FL resident	03/18/20
31,868	Orange	42	Male	No		Yes	FL resident	03/18/20
31,869	Orange	33	Female	No		Yes	FL resident	03/18/20
31,870	Orange	49	Male	No		Unknown	FL resident	03/18/20
31,871	Orange	50	Female	No		Unknown	FL resident	03/19/20
31,872	Orange	32	Female	No		Unknown	FL resident	03/19/20
31,873	Orange	55	Female	No		Yes	FL resident	03/19/20
31,874	Orange	82	Female	Yes	NY	Yes	FL resident	03/20/20
31,875	Orange	31	Male	No		Yes	FL resident	03/20/20
31,876	Orange	82	Female	No		Yes	FL resident	03/20/20
31,877	Orange	61	Male	No		No	FL resident	03/20/20
31,878	Orange	41	Female	No		No	FL resident	03/20/20
31,879	Orange	21	Male	Yes	NY	Unknown	FL resident	03/21/20
31,880	Orange	63	Male	Yes	NY	Unknown	FL resident	03/21/20
31,881	Orange	46	Male	Yes	UNITED ARAB EMIRATES	Yes	FL resident	03/21/20
31,882	Orange	37	Male	No		No	FL resident	03/21/20
31,883	Orange	52	Female	No		No	FL resident	03/22/20
31,884	Orange	48	Male	No		Yes	FL resident	03/22/20
31,885	Orange	35	Male	No		No	FL resident	03/22/20
31,886	Orange	20	Female	Yes	SPAIN	Unknown	FL resident	03/22/20
31,887	Orange	39	Male	No		Unknown	FL resident	03/22/20
31,888	Orange	32	Male	No		Unknown	FL resident	03/22/20
31,889	Orange	46	Male	Yes	MD; NY	Unknown	FL resident	03/22/20
31,890	Orange	33	Male	No		No	FL resident	03/22/20
31,891	Orange	50	Female	No		Yes	FL resident	03/22/20
31,892	Orange	38	Male	No		Yes	FL resident	03/23/20
31,893	Orange	30	Male	No		Yes	FL resident	03/23/20
31,894	Orange	42	Male	No		Yes	FL resident	03/23/20
31,895	Orange	52	Female	No		Yes	FL resident	03/23/20
31,896	Orange	46	Female	Yes	FL; UNITED KINGDOM	No	FL resident	03/23/20
31,897	Orange	21	Female	Yes	FL; SPAIN	Yes	FL resident	03/23/20
31,898	Orange	61	Male	No		Yes	FL resident	03/23/20
31,899	Orange	70	Male	No		Unknown	FL resident	03/23/20
31,900	Orange	57	Female	Yes	FL; UNITED KINGDOM	No	FL resident	03/23/20
31,901	Orange	58	Male	Yes	NETHERLANDS	Unknown	FL resident	03/23/20
31,902	Orange	62	Male	Yes	FL; SPAIN	Yes	FL resident	03/23/20
31,903	Orange	42	Female	No		No	FL resident	03/24/20
31,904	Orange	33	Male	No		Yes	FL resident	03/24/20
31,905	Orange	26	Male	No		Yes	FL resident	03/24/20
31,906	Orange	56	Male	No		Yes	FL resident	03/24/20
31,907	Orange	55	Male	No		Yes	FL resident	03/24/20
31,908	Orange	68	Male	No		No	FL resident	03/24/20
31,909	Orange	38	Male	No		Yes	FL resident	03/24/20
31,910	Orange	47	Female	No		No	FL resident	03/24/20
31,911	Orange	61	Female	Yes	CO; FL	No	FL resident	03/24/20
31,912	Orange	55	Male	Unknown		Unknown	FL resident	03/24/20
31,913	Orange	50	Female	No		No	FL resident	03/24/20
31,914	Orange	58	Female	Yes	SPAIN	No	FL resident	03/24/20
31,915	Orange	58	Male	Yes	BRAZIL	Unknown	FL resident	03/24/20
31,916	Orange	42	Male	No		Yes	FL resident	03/24/20
31,917	Orange	70	Female	Yes	FL; IL	No	FL resident	03/24/20
31,918	Orange	52	Female	No		Unknown	FL resident	03/24/20
31,919	Orange	90	Male	No		No	FL resident	03/24/20
31,920	Orange	45	Male	Yes	VENEZUELA	No	FL resident	03/24/20
31,921	Orange	40	Female	No		Yes	FL resident	03/24/20
31,922	Orange	40	Male	No		No	FL resident	03/24/20
31,923	Orange	47	Female	No		No	FL resident	03/25/20
31,924	Orange	81	Female	No		Yes	FL resident	03/25/20

Coronavirus: line list of cases

Data verified as of May 14, 2020 at 10 AM

Data in this report are provisional and subject to change.

Case	County	Age	Gender	Travel related	Travel detail	Contact with a confirmed case	Jurisdiction	Date case counted
31,925	Orange	58	Female	Unknown		Unknown	FL resident	03/25/20
31,926	Orange	58	Male	Yes	NY	No	FL resident	03/25/20
31,927	Orange	33	Male	No		Yes	FL resident	03/25/20
31,928	Orange	80	Female	Yes	EUROPE	No	FL resident	03/25/20
31,929	Orange	40	Female	Yes	CAYMAN ISLANDS; JAMAICA	Yes	FL resident	03/25/20
31,930	Orange	48	Male	Yes	FRANCE; SPAIN	Yes	FL resident	03/25/20
31,931	Orange	53	Male	Yes	NY	Yes	FL resident	03/25/20
31,932	Orange	20	Female	Yes	SPAIN	Yes	FL resident	03/25/20
31,933	Orange	35	Female	No		Yes	FL resident	03/25/20
31,934	Orange	59	Female	No		Yes	FL resident	03/25/20
31,935	Orange	56	Female	No		Yes	FL resident	03/25/20
31,936	Orange	53	Male	Yes	NY	No	FL resident	03/25/20
31,937	Orange	78	Female	No		No	FL resident	03/25/20
31,938	Orange	64	Female	No		No	FL resident	03/25/20
31,939	Orange	9	Male	No		Yes	FL resident	03/25/20
31,940	Orange	16	Female	No		Yes	FL resident	03/25/20
31,941	Orange	33	Male	No		Yes	FL resident	03/25/20
31,942	Orange	63	Male	Yes	FL; SPAIN	Yes	FL resident	03/25/20
31,943	Orange	23	Female	Yes	FL; NY	No	FL resident	03/25/20
31,944	Orange	73	Female	No		Yes	FL resident	03/25/20
31,945	Orange	37	Male	No		No	FL resident	03/25/20
31,946	Orange	43	Male	No		No	FL resident	03/26/20
31,947	Orange	36	Female	Yes	SPAIN	Yes	FL resident	03/26/20
31,948	Orange	19	Female	Unknown		No	FL resident	03/26/20
31,949	Orange	45	Male	Yes	GA	Unknown	FL resident	03/26/20
31,950	Orange	21	Female	Yes	MS; SPAIN	Yes	FL resident	03/26/20
31,951	Orange	37	Male	Yes	FL; NJ	No	FL resident	03/26/20
31,952	Orange	44	Male	No		Yes	FL resident	03/26/20
31,953	Orange	28	Female	No		Unknown	FL resident	03/26/20
31,954	Orange	28	Male	No		Yes	FL resident	03/26/20
31,955	Orange	51	Male	Unknown		No	FL resident	03/26/20
31,956	Orange	30	Male	No		Unknown	FL resident	03/26/20
31,957	Orange	58	Male	Unknown		Unknown	FL resident	03/26/20
31,958	Orange	41	Female	Yes	NY	Yes	FL resident	03/26/20
31,959	Orange	37	Female	Yes	ITALY	Unknown	FL resident	03/26/20
31,960	Orange	81	Female	No		Unknown	FL resident	03/26/20
31,961	Orange	48	Male	No		No	FL resident	03/26/20
31,962	Orange	53	Female	No		Unknown	FL resident	03/26/20
31,963	Orange	87	Female	No		Yes	FL resident	03/26/20
31,964	Orange	86	Female	No		No	FL resident	03/26/20
31,965	Orange	22	Male	Unknown		Unknown	FL resident	03/26/20
31,966	Orange	28	Male	Yes	IL	No	FL resident	03/26/20
31,967	Orange	54	Male	Yes	FL; IL	Yes	FL resident	03/26/20
31,968	Orange	70	Male	No		No	FL resident	03/26/20
31,969	Orange	77	Male	No		Yes	FL resident	03/26/20
31,970	Orange	32	Female	Unknown		Unknown	FL resident	03/26/20
31,971	Orange	47	Female	Yes	FL; GA; WA	Unknown	FL resident	03/26/20
31,972	Orange	77	Male	No		Yes	FL resident	03/26/20
31,973	Orange	54	Male	Yes	AL; FL	No	FL resident	03/26/20
31,974	Orange	52	Male	No		No	FL resident	03/26/20
31,975	Orange	58	Female	No		Yes	FL resident	03/26/20
31,976	Orange	71	Male	Yes	PHILIPPINES	Unknown	FL resident	03/26/20
31,977	Orange	57	Male	No		No	FL resident	03/26/20
31,978	Orange	49	Male	No		Yes	FL resident	03/26/20
31,979	Orange	47	Male	Yes	FL; PUERTO RICO	Unknown	FL resident	03/26/20
31,980	Orange	52	Female	No		Yes	FL resident	03/26/20
31,981	Orange	71	Female	Yes	UNITED KINGDOM	Unknown	FL resident	03/26/20
31,982	Orange	38	Female	Unknown		Unknown	FL resident	03/26/20
31,983	Orange	52	Female	No		Yes	FL resident	03/26/20
31,984	Orange	36	Male	Yes	FL; NY	No	FL resident	03/26/20
31,985	Orange	48	Female	Yes	FL; FRANCE; GERMANY; SPAIN	No	FL resident	03/27/20
31,986	Orange	22	Male	Yes	NY	Unknown	FL resident	03/27/20

Coronavirus: line list of cases

Data verified as of May 14, 2020 at 10 AM

Data in this report are provisional and subject to change.

Case	County	Age	Gender	Travel related	Travel detail	Contact with a confirmed case	Jurisdiction	Date case counted
31,987	Orange	20	Female	No		Unknown	FL resident	03/27/20
31,988	Orange	20	Female	Yes	U.S. VIRGIN ISLANDS	Unknown	FL resident	03/27/20
31,989	Orange	40	Female	Yes	NY	Yes	FL resident	03/27/20
31,990	Orange	56	Male	No		Yes	FL resident	03/27/20
31,991	Orange	22	Female	No		No	FL resident	03/27/20
31,992	Orange	51	Male	Yes	FL; OH	Yes	FL resident	03/27/20
31,993	Orange	62	Male	Unknown		Unknown	FL resident	03/27/20
31,994	Orange	44	Male	No		Unknown	FL resident	03/27/20
31,995	Orange	38	Male	No		Unknown	FL resident	03/27/20
31,996	Orange	24	Male	Unknown		Unknown	FL resident	03/27/20
31,997	Orange	64	Female	Yes	IN	Yes	FL resident	03/27/20
31,998	Orange	27	Female	No		No	FL resident	03/27/20
31,999	Orange	43	Male	Yes	NY	Yes	FL resident	03/27/20
32,000	Orange	46	Male	No		Yes	FL resident	03/27/20
32,001	Orange	72	Male	No		No	FL resident	03/27/20
32,002	Orange	28	Female	No		Yes	FL resident	03/27/20
32,003	Orange	34	Male	Yes	NJ; NY	Yes	FL resident	03/27/20
32,004	Orange	41	Male	Yes	NY	Yes	FL resident	03/27/20
32,005	Orange	41	Female	No		No	FL resident	03/27/20
32,006	Orange	52	Male	No		Unknown	FL resident	03/27/20
32,007	Orange	72	Male	No		No	FL resident	03/27/20
32,008	Orange	81	Male	No		Yes	FL resident	03/27/20
32,009	Orange	60	Female	No		No	FL resident	03/27/20
32,010	Orange	79	Male	No		Yes	FL resident	03/27/20
32,011	Orange	26	Male	No		No	FL resident	03/27/20
32,012	Orange	44	Male	No		Yes	FL resident	03/27/20
32,013	Orange	46	Female	No		No	FL resident	03/27/20
32,014	Orange	60	Male	Yes	FL; LA	Yes	FL resident	03/27/20
32,015	Orange	52	Male	No		Yes	FL resident	03/27/20
32,016	Orange	35	Male	No		Yes	FL resident	03/27/20
32,017	Orange	60	Male	No		Unknown	FL resident	03/27/20
32,018	Orange	52	Male	No		Yes	FL resident	03/27/20
32,019	Orange	82	Female	No		No	FL resident	03/27/20
32,020	Orange	85	Male	No		Yes	FL resident	03/27/20
32,021	Orange	37	Male	No		Yes	FL resident	03/27/20
32,022	Orange	18	Male	Yes	EUROPE	No	FL resident	03/27/20
32,023	Orange	38	Male	No		No	FL resident	03/27/20
32,024	Orange	58	Male	Yes	UNITED KINGDOM	Yes	FL resident	03/27/20
32,025	Orange	71	Male	No		No	FL resident	03/27/20
32,026	Orange	38	Male	Unknown		Unknown	FL resident	03/27/20
32,027	Orange	80	Female	No		No	FL resident	03/27/20
32,028	Orange	21	Male	No		Unknown	FL resident	03/28/20
32,029	Orange	47	Female	No		No	FL resident	03/28/20
32,030	Orange	43	Female	No		Unknown	FL resident	03/28/20
32,031	Orange	46	Male	No		No	FL resident	03/28/20
32,032	Orange	23	Male	Yes	IL	Yes	FL resident	03/28/20
32,033	Orange	57	Male	No		No	FL resident	03/28/20
32,034	Orange	52	Male	No		No	FL resident	03/28/20
32,035	Orange	36	Male	Yes	LA	No	FL resident	03/28/20
32,036	Orange	59	Male	Yes	CO; FL	Unknown	FL resident	03/28/20
32,037	Orange	28	Female	No		Yes	FL resident	03/28/20
32,038	Orange	36	Male	No		Yes	FL resident	03/28/20
32,039	Orange	53	Female	No		No	FL resident	03/28/20
32,040	Orange	81	Male	No		Yes	FL resident	03/28/20
32,041	Orange	62	Male	No		Yes	FL resident	03/28/20
32,042	Orange	56	Female	No		No	FL resident	03/28/20
32,043	Orange	31	Male	No		Yes	FL resident	03/28/20
32,044	Orange	54	Male	Yes	FL; GA; MO; PUERTO RICO	No	FL resident	03/28/20
32,045	Orange	34	Male	Yes	CA	No	FL resident	03/28/20
32,046	Orange	36	Female	No		Yes	FL resident	03/28/20
32,047	Orange	33	Female	No		Unknown	FL resident	03/28/20
32,048	Orange	28	Male	No		No	FL resident	03/28/20

Coronavirus: line list of cases

Data verified as of May 14, 2020 at 10 AM

Data in this report are provisional and subject to change.

Case	County	Age	Gender	Travel related	Travel detail	Contact with a confirmed case	Jurisdiction	Date case counted
32,049	Orange	44	Male	No		Yes	FL resident	03/28/20
32,050	Orange	54	Female	No		Yes	FL resident	03/28/20
32,051	Orange	41	Male	Yes	NY	Yes	FL resident	03/28/20
32,052	Orange	68	Female	No		Yes	FL resident	03/29/20
32,053	Orange	36	Male	Unknown		Yes	FL resident	03/29/20
32,054	Orange	88	Female	No		Yes	FL resident	03/29/20
32,055	Orange	87	Female	No		No	FL resident	03/29/20
32,056	Orange	43	Female	Yes	FL; NY	No	FL resident	03/29/20
32,057	Orange	34	Male	No		No	FL resident	03/29/20
32,058	Orange	46	Female	Yes	FL; TN	No	FL resident	03/29/20
32,059	Orange	47	Male	Unknown		Unknown	FL resident	03/29/20
32,060	Orange	41	Male	No		No	FL resident	03/29/20
32,061	Orange	31	Female	No		No	FL resident	03/29/20
32,062	Orange	50	Female	No		Yes	FL resident	03/29/20
32,063	Orange	52	Female	No		Yes	FL resident	03/29/20
32,064	Orange	27	Male	Unknown		Yes	FL resident	03/29/20
32,065	Orange	32	Male	No		No	FL resident	03/29/20
32,066	Orange	51	Male	No		No	FL resident	03/29/20
32,067	Orange	46	Male	Yes	FL; PA	Yes	FL resident	03/29/20
32,068	Orange	31	Female	Yes	FL; MEXICO	No	FL resident	03/29/20
32,069	Orange	22	Female	No		No	FL resident	03/29/20
32,070	Orange	47	Female	No		Unknown	FL resident	03/29/20
32,071	Orange	54	Male	No		No	FL resident	03/29/20
32,072	Orange	45	Male	Unknown		No	FL resident	03/29/20
32,073	Orange	29	Male	No		No	FL resident	03/29/20
32,074	Orange	81	Female	Yes	EUROPE	No	FL resident	03/29/20
32,075	Orange	55	Female	No		Unknown	FL resident	03/29/20
32,076	Orange	87	Male	No		Unknown	FL resident	03/29/20
32,077	Orange	28	Female	No		Yes	FL resident	03/29/20
32,078	Orange	59	Male	No		Yes	FL resident	03/29/20
32,079	Orange	29	Male	No		No	FL resident	03/29/20
32,080	Orange	44	Male	No		No	FL resident	03/29/20
32,081	Orange	31	Female	No		No	FL resident	03/29/20
32,082	Orange	39	Female	No		Yes	FL resident	03/29/20
32,083	Orange	42	Male	Yes	FL; NY	Yes	FL resident	03/29/20
32,084	Orange	61	Male	No		Yes	FL resident	03/29/20
32,085	Orange	44	Male	No		No	FL resident	03/29/20
32,086	Orange	64	Male	No		No	FL resident	03/29/20
32,087	Orange	56	Female	No		Unknown	FL resident	03/29/20
32,088	Orange	39	Male	No		Unknown	FL resident	03/29/20
32,089	Orange	62	Male	Yes	CO	Yes	FL resident	03/29/20
32,090	Orange	0	Male	No		Unknown	FL resident	03/29/20
32,091	Orange	38	Male	Unknown		No	FL resident	03/29/20
32,092	Orange	51	Female	No		No	FL resident	03/29/20
32,093	Orange	51	Female	Yes	DOMINICAN REPUBLIC; HAITI; PUERTO RICO; U.S. VIRGIN ISLANDS	Yes	FL resident	03/29/20
32,094	Orange	57	Female	No		No	FL resident	03/29/20
32,095	Orange	55	Male	Yes	LA	No	FL resident	03/30/20
32,096	Orange	32	Male	No		Yes	FL resident	03/30/20
32,097	Orange	59	Male	Unknown		No	FL resident	03/30/20
32,098	Orange	80	Female	No		Yes	FL resident	03/30/20
32,099	Orange	43	Female	No		No	FL resident	03/30/20
32,100	Orange	1	Male	No		No	FL resident	03/30/20
32,101	Orange	44	Male	No		Yes	FL resident	03/30/20
32,102	Orange	62	Male	No		No	FL resident	03/30/20
32,103	Orange	39	Female	No		Yes	FL resident	03/30/20
32,104	Orange	33	Female	No		Yes	FL resident	03/30/20
32,105	Orange	34	Male	No		No	FL resident	03/30/20
32,106	Orange	72	Female	Unknown		No	FL resident	03/30/20
32,107	Orange	91	Male	Unknown		No	FL resident	03/30/20
32,108	Orange	50	Female	Yes	FL; UNITED KINGDOM	Yes	FL resident	03/30/20

Coronavirus: line list of cases

Data verified as of May 14, 2020 at 10 AM

Data in this report are provisional and subject to change.

Case	County	Age	Gender	Travel related	Travel detail	Contact with a confirmed case	Jurisdiction	Date case counted
32,109	Orange	27	Female	Unknown		Unknown	FL resident	03/30/20
32,110	Orange	68	Male	No		Unknown	FL resident	03/30/20
32,111	Orange	88	Male	No		Unknown	FL resident	03/30/20
32,112	Orange	73	Male	Yes	PUERTO RICO	Unknown	FL resident	03/30/20
32,113	Orange	29	Male	No		No	FL resident	03/30/20
32,114	Orange	58	Male	No		No	FL resident	03/30/20
32,115	Orange	52	Male	Yes	EL SALVADOR	No	FL resident	03/30/20
32,116	Orange	43	Male	No		Unknown	FL resident	03/30/20
32,117	Orange	22	Female	Yes	NY; UNITED KINGDOM	Unknown	FL resident	03/30/20
32,118	Orange	30	Female	No		Yes	FL resident	03/30/20
32,119	Orange	54	Male	Yes	FL; GA; NC; VA	Unknown	FL resident	03/30/20
32,120	Orange	57	Female	No		Yes	FL resident	03/30/20
32,121	Orange	47	Female	No		Yes	FL resident	03/30/20
32,122	Orange	40	Male	Yes	FL; NY	Unknown	FL resident	03/30/20
32,123	Orange	31	Female	Yes	BRAZIL; FL	No	FL resident	03/30/20
32,124	Orange	40	Female	Yes	GA	Unknown	FL resident	03/30/20
32,125	Orange	77	Female	No		Yes	FL resident	03/30/20
32,126	Orange	41	Female	No		Yes	FL resident	03/30/20
32,127	Orange	69	Female	No		Unknown	FL resident	03/30/20
32,128	Orange	49	Female	No		Yes	FL resident	03/30/20
32,129	Orange	38	Female	No		No	FL resident	03/30/20
32,130	Orange	46	Male	No		Unknown	FL resident	03/30/20
32,131	Orange	50	Female	No		No	FL resident	03/30/20
32,132	Orange	58	Male	No		Yes	FL resident	03/30/20
32,133	Orange	56	Male	No		Yes	FL resident	03/30/20
32,134	Orange	22	Male	No		Yes	FL resident	03/30/20
32,135	Orange	48	Female	Yes	DOMINICAN REPUBLIC; FL	Yes	FL resident	03/30/20
32,136	Orange	47	Female	No		Yes	FL resident	03/30/20
32,137	Orange	42	Male	No		Unknown	FL resident	03/30/20
32,138	Orange	27	Female	Yes	CO; GA	No	FL resident	03/30/20
32,139	Orange	58	Male	Yes	FL; PUERTO RICO	Yes	FL resident	03/30/20
32,140	Orange	29	Male	No		Yes	FL resident	03/30/20
32,141	Orange	58	Male	No		No	FL resident	03/30/20
32,142	Orange	45	Female	No		No	FL resident	03/31/20
32,143	Orange	21	Male	Unknown		Unknown	FL resident	03/31/20
32,144	Orange	42	Male	Yes	DC	No	FL resident	03/31/20
32,145	Orange	42	Male	Yes	FL; PUERTO RICO	No	FL resident	03/31/20
32,146	Orange	41	Female	Yes	NY	Yes	FL resident	03/31/20
32,147	Orange	85	Female	No		No	FL resident	03/31/20
32,148	Orange	41	Male	No		Unknown	FL resident	03/31/20
32,149	Orange	49	Female	Yes	NY	Unknown	FL resident	03/31/20
32,150	Orange	48	Female	No		Yes	FL resident	03/31/20
32,151	Orange	62	Male	No		Unknown	FL resident	03/31/20
32,152	Orange	56	Female	Yes	FL; SC	No	FL resident	03/31/20
32,153	Orange	1	Male	No		Yes	FL resident	03/31/20
32,154	Orange	78	Female	No		Yes	FL resident	03/31/20
32,155	Orange	43	Male	Yes	NV	No	FL resident	03/31/20
32,156	Orange	79	Female	No		No	FL resident	03/31/20
32,157	Orange	37	Male	No		Yes	FL resident	03/31/20
32,158	Orange	60	Female	Yes	FL; NY	Yes	FL resident	03/31/20
32,159	Orange	28	Female	Yes	FL; NY	Yes	FL resident	03/31/20
32,160	Orange	64	Female	No		Unknown	FL resident	03/31/20
32,161	Orange	41	Male	No		Yes	FL resident	03/31/20
32,162	Orange	24	Male	No		No	FL resident	03/31/20
32,163	Orange	64	Male	No		No	FL resident	03/31/20
32,164	Orange	32	Female	Yes	FL; GA; MA; United Arab Emirates	No	FL resident	03/31/20
32,165	Orange	9	Male	No		Unknown	FL resident	03/31/20
32,166	Orange	57	Female	Yes	FL; LA	Yes	FL resident	03/31/20
32,167	Orange	62	Female	No		Unknown	FL resident	03/31/20
32,168	Orange	64	Female	Yes	CA; FL	No	FL resident	03/31/20
32,169	Orange	52	Female	No		Unknown	FL resident	03/31/20

Coronavirus: line list of cases

Data verified as of May 14, 2020 at 10 AM

Data in this report are provisional and subject to change.

Case	County	Age	Gender	Travel related	Travel detail	Contact with a confirmed case	Jurisdiction	Date case counted
32,170	Orange	70	Female	No		No	FL resident	03/31/20
32,171	Orange	57	Female	No		No	FL resident	04/01/20
32,172	Orange	64	Male	No		Yes	FL resident	04/01/20
32,173	Orange	26	Male	No		Yes	FL resident	04/01/20
32,174	Orange	23	Male	No		Unknown	FL resident	04/01/20
32,175	Orange	35	Female	No		Unknown	FL resident	04/01/20
32,176	Orange	34	Male	No		Yes	FL resident	04/01/20
32,177	Orange	61	Male	No		Yes	FL resident	04/01/20
32,178	Orange	34	Female	No		No	FL resident	04/01/20
32,179	Orange	41	Female	Yes	COLOMBIA; FL; PERU	No	FL resident	04/01/20
32,180	Orange	58	Male	Yes	PUERTO RICO	No	FL resident	04/01/20
32,181	Orange	28	Male	No		No	FL resident	04/01/20
32,182	Orange	50	Female	Yes	OH	No	FL resident	04/01/20
32,183	Orange	51	Male	No		Yes	FL resident	04/01/20
32,184	Orange	43	Male	Yes	BARBADOS; FL; WA	Unknown	FL resident	04/01/20
32,185	Orange	49	Male	No		Yes	FL resident	04/01/20
32,186	Orange	38	Male	No		No	FL resident	04/01/20
32,187	Orange	27	Female	No		Unknown	FL resident	04/01/20
32,188	Orange	73	Male	Yes	ECUADOR; FL; TX	Yes	FL resident	04/01/20
32,189	Orange	23	Female	No		No	FL resident	04/01/20
32,190	Orange	70	Female	No		Yes	FL resident	04/01/20
32,191	Orange	53	Male	No		Yes	FL resident	04/01/20
32,192	Orange	50	Male	No		No	FL resident	04/01/20
32,193	Orange	35	Female	No		Yes	FL resident	04/01/20
32,194	Orange	49	Male	No		Yes	FL resident	04/01/20
32,195	Orange	24	Male	No		Yes	FL resident	04/01/20
32,196	Orange	31	Male	Yes	FL; NJ	No	FL resident	04/01/20
32,197	Orange	45	Female	No		Yes	FL resident	04/01/20
32,198	Orange	47	Female	No		No	FL resident	04/01/20
32,199	Orange	51	Female	No		No	FL resident	04/01/20
32,200	Orange	42	Male	No		Unknown	FL resident	04/01/20
32,201	Orange	46	Male	No		Yes	FL resident	04/01/20
32,202	Orange	49	Male	No		No	FL resident	04/01/20
32,203	Orange	58	Male	No		No	FL resident	04/01/20
32,204	Orange	57	Male	Yes	FL; PERU	No	FL resident	04/01/20
32,205	Orange	61	Male	Yes	FL; NY	Yes	FL resident	04/01/20
32,206	Orange	48	Male	No		No	FL resident	04/01/20
32,207	Orange	62	Female	No		Yes	FL resident	04/01/20
32,208	Orange	58	Female	Yes	BRAZIL; LA; NY	Yes	FL resident	04/01/20
32,209	Orange	48	Male	No		Yes	FL resident	04/01/20
32,210	Orange	66	Male	No		No	FL resident	04/01/20
32,211	Orange	21	Female	Yes	NY	No	FL resident	04/01/20
32,212	Orange	48	Female	Yes	EUROPE	Yes	FL resident	04/01/20
32,213	Orange	22	Male	No		Unknown	FL resident	04/01/20
32,214	Orange	75	Male	No		Yes	FL resident	04/01/20
32,215	Orange	57	Male	No		No	FL resident	04/01/20
32,216	Orange	70	Male	No		Yes	FL resident	04/01/20
32,217	Orange	47	Male	Yes	FRANCE	No	FL resident	04/01/20
32,218	Orange	46	Male	No		No	FL resident	04/01/20
32,219	Orange	71	Male	No		Unknown	FL resident	04/01/20
32,220	Orange	37	Female	No		Yes	FL resident	04/01/20
32,221	Orange	36	Female	No		Unknown	FL resident	04/01/20
32,222	Orange	52	Female	No		Yes	FL resident	04/01/20
32,223	Orange	52	Female	No		Yes	FL resident	04/01/20
32,224	Orange	45	Female	Yes	NJ	Yes	FL resident	04/01/20
32,225	Orange	30	Male	No		Yes	FL resident	04/01/20
32,226	Orange	61	Male	No		Yes	FL resident	04/01/20
32,227	Orange	52	Male	No		Yes	FL resident	04/01/20
32,228	Orange	62	Female	No		No	FL resident	04/01/20
32,229	Orange	59	Female	No		Yes	FL resident	04/01/20
32,230	Orange	68	Male	Yes	FL; NY	No	FL resident	04/01/20
32,231	Orange	64	Female	No		Unknown	FL resident	04/01/20

Coronavirus: line list of cases

Data verified as of May 14, 2020 at 10 AM

Data in this report are provisional and subject to change.

Case	County	Age	Gender	Travel related	Travel detail	Contact with a confirmed case	Jurisdiction	Date case counted
32,232	Orange	25	Male	Yes	FL; NY	No	FL resident	04/01/20
32,233	Orange	83	Female	No		Yes	FL resident	04/01/20
32,234	Orange	36	Male	No		Yes	FL resident	04/01/20
32,235	Orange	46	Male	No		No	FL resident	04/01/20
32,236	Orange	36	Male	No		Yes	FL resident	04/01/20
32,237	Orange	41	Male	Yes	SOUTH AMERICA	Unknown	FL resident	04/01/20
32,238	Orange	42	Male	No		Yes	FL resident	04/01/20
32,239	Orange	25	Male	No		No	FL resident	04/01/20
32,240	Orange	63	Male	No		Yes	FL resident	04/01/20
32,241	Orange	69	Female	Yes	FL; NY	No	FL resident	04/01/20
32,242	Orange	76	Female	No		Yes	FL resident	04/01/20
32,243	Orange	56	Male	No		Yes	FL resident	04/01/20
32,244	Orange	36	Female	No		Yes	FL resident	04/01/20
32,245	Orange	29	Female	Yes	NY	No	FL resident	04/01/20
32,246	Orange	55	Male	No		No	FL resident	04/01/20
32,247	Orange	35	Male	No		Yes	FL resident	04/01/20
32,248	Orange	31	Male	Yes	FL; HAITI	No	FL resident	04/01/20
32,249	Orange	66	Male	Yes	U.S. VIRGIN ISLANDS	No	FL resident	04/01/20
32,250	Orange	40	Female	Yes	FL; NY	Yes	FL resident	04/01/20
32,251	Orange	47	Male	Yes	NY	Yes	FL resident	04/01/20
32,252	Orange	23	Male	No		Yes	FL resident	04/01/20
32,253	Orange	22	Female	Yes	FL; LA	Yes	FL resident	04/01/20
32,254	Orange	30	Male	No		Yes	FL resident	04/01/20
32,255	Orange	32	Male	Yes	BRAZIL	No	FL resident	04/01/20
32,256	Orange	21	Female	No		Yes	FL resident	04/01/20
32,257	Orange	54	Male	No		Yes	FL resident	04/01/20
32,258	Orange	48	Female	No		Yes	FL resident	04/01/20
32,259	Orange	39	Male	No		No	FL resident	04/01/20
32,260	Orange	26	Female	No		Yes	FL resident	04/01/20
32,261	Orange	48	Female	No		Unknown	FL resident	04/01/20
32,262	Orange	35	Female	Yes	PUERTO RICO	Yes	FL resident	04/01/20
32,263	Orange	66	Male	Yes	PUERTO RICO	Yes	FL resident	04/01/20
32,264	Orange	51	Female	Yes	DOMINICAN REPUBLIC; PUERTO RICO	Yes	FL resident	04/01/20
32,265	Orange	81	Male	No		No	FL resident	04/01/20
32,266	Orange	35	Male	Yes	NY	Unknown	FL resident	04/01/20
32,267	Orange	72	Female	No		No	FL resident	04/01/20
32,268	Orange	39	Male	No		Yes	FL resident	04/01/20
32,269	Orange	40	Female	No		Yes	FL resident	04/01/20
32,270	Orange	34	Male	Yes	NY	No	FL resident	04/01/20
32,271	Orange	60	Female	No		No	FL resident	04/01/20
32,272	Orange	55	Female	No		Yes	FL resident	04/01/20
32,273	Orange	32	Female	Yes	PUERTO RICO	Yes	FL resident	04/01/20
32,274	Orange	51	Female	No		No	FL resident	04/01/20
32,275	Orange	63	Female	Yes	CANADA; NY	Unknown	FL resident	04/01/20
32,276	Orange	32	Male	No		Yes	FL resident	04/02/20
32,277	Orange	29	Male	No		Yes	FL resident	04/02/20
32,278	Orange	54	Female	No		No	FL resident	04/02/20
32,279	Orange	41	Female	Yes	LA; NY	Yes	FL resident	04/02/20
32,280	Orange	56	Female	No		Yes	FL resident	04/02/20
32,281	Orange	21	Female	Unknown		Unknown	FL resident	04/02/20
32,282	Orange	73	Male	No		Yes	FL resident	04/02/20
32,283	Orange	29	Female	No		No	FL resident	04/02/20
32,284	Orange	29	Male	Yes	CO; FL	Unknown	FL resident	04/02/20
32,285	Orange	42	Male	No		Yes	FL resident	04/02/20
32,286	Orange	59	Female	Yes	NY	Unknown	FL resident	04/02/20
32,287	Orange	39	Female	No		Unknown	FL resident	04/02/20
32,288	Orange	30	Female	No		Yes	FL resident	04/02/20
32,289	Orange	50	Male	Yes	FL; IL	No	FL resident	04/02/20
32,290	Orange	31	Male	No		Yes	FL resident	04/02/20
32,291	Orange	1	Male	No		Yes	FL resident	04/02/20
32,292	Orange	45	Male	No		No	FL resident	04/02/20

Coronavirus: line list of cases

Data verified as of May 14, 2020 at 10 AM

Data in this report are provisional and subject to change.

Case	County	Age	Gender	Travel related	Travel detail	Contact with a confirmed case	Jurisdiction	Date case counted
32,293	Orange	70	Female	No		No	FL resident	04/02/20
32,294	Orange	45	Male	No		No	FL resident	04/02/20
32,295	Orange	28	Female	Unknown		Yes	FL resident	04/02/20
32,296	Orange	52	Female	No		Yes	FL resident	04/02/20
32,297	Orange	42	Male	No		Yes	FL resident	04/02/20
32,298	Orange	33	Male	No		Unknown	FL resident	04/02/20
32,299	Orange	38	Female	No		No	FL resident	04/02/20
32,300	Orange	24	Male	No		Yes	FL resident	04/02/20
32,301	Orange	27	Female	No		Yes	FL resident	04/02/20
32,302	Orange	72	Female	No		Yes	FL resident	04/02/20
32,303	Orange	48	Male	No		No	FL resident	04/02/20
32,304	Orange	16	Male	No		Yes	FL resident	04/02/20
32,305	Orange	24	Female	No		No	FL resident	04/02/20
32,306	Orange	33	Male	No		Unknown	FL resident	04/02/20
32,307	Orange	29	Male	No		Yes	FL resident	04/02/20
32,308	Orange	33	Female	No		Yes	FL resident	04/02/20
32,309	Orange	34	Male	No		No	FL resident	04/02/20
32,310	Orange	56	Male	No		No	FL resident	04/02/20
32,311	Orange	57	Female	No		No	FL resident	04/02/20
32,312	Orange	73	Female	No		Yes	FL resident	04/02/20
32,313	Orange	41	Female	No		Yes	FL resident	04/02/20
32,314	Orange	48	Male	No		Yes	FL resident	04/02/20
32,315	Orange	41	Female	No		Yes	FL resident	04/02/20
32,316	Orange	49	Female	No		Unknown	FL resident	04/02/20
32,317	Orange	30	Male	Yes	NJ	Yes	FL resident	04/02/20
32,318	Orange	2	Male	No		Yes	FL resident	04/02/20
32,319	Orange	0	Female	Yes	NY	Yes	FL resident	04/02/20
32,320	Orange	7	Female	No		Yes	FL resident	04/02/20
32,321	Orange	20	Female	Yes	IL	Yes	FL resident	04/02/20
32,322	Orange	5	Female	No		Yes	FL resident	04/02/20
32,323	Orange	32	Female	No		Yes	FL resident	04/02/20
32,324	Orange	28	Male	No		Yes	FL resident	04/02/20
32,325	Orange	43	Female	No		Yes	FL resident	04/02/20
32,326	Orange	48	Female	No		Yes	FL resident	04/02/20
32,327	Orange	29	Female	No		Yes	FL resident	04/02/20
32,328	Orange	27	Female	No		Yes	FL resident	04/02/20
32,329	Orange	56	Female	Unknown			FL resident	04/02/20
32,330	Orange	58	Male	No		Yes	FL resident	04/02/20
32,331	Orange	80	Male	No		No	FL resident	04/02/20
32,332	Orange	49	Male	No		No	FL resident	04/02/20
32,333	Orange	60	Female	Yes	CA	No	FL resident	04/02/20
32,334	Orange	45	Female	Yes	FL; NY	No	FL resident	04/02/20
32,335	Orange	47	Female	No		Yes	FL resident	04/02/20
32,336	Orange	48	Female	No		Yes	FL resident	04/02/20
32,337	Orange	42	Female	No		No	FL resident	04/02/20
32,338	Orange	46	Male	No		Yes	FL resident	04/02/20
32,339	Orange	35	Male	No		No	FL resident	04/02/20
32,340	Orange	29	Male	No		Yes	FL resident	04/02/20
32,341	Orange	34	Male	No		Yes	FL resident	04/02/20
32,342	Orange	33	Male	No		Yes	FL resident	04/02/20
32,343	Orange	31	Male	No		Yes	FL resident	04/02/20
32,344	Orange	33	Female	No		Yes	FL resident	04/02/20
32,345	Orange	74	Female	No		Yes	FL resident	04/02/20
32,346	Orange	48	Male	No		No	FL resident	04/02/20
32,347	Orange	33	Male	No		Yes	FL resident	04/02/20
32,348	Orange	66	Female	Yes	FL; NY	Yes	FL resident	04/02/20
32,349	Orange	37	Male	No		Unknown	FL resident	04/02/20
32,350	Orange	30	Male	No		Yes	FL resident	04/02/20
32,351	Orange	34	Female	No		No	FL resident	04/03/20
32,352	Orange	40	Female	Yes	FL; NY	Yes	FL resident	04/03/20
32,353	Orange	47	Male	No		Yes	FL resident	04/03/20
32,354	Orange	24	Female	No		Yes	FL resident	04/03/20

Coronavirus: line list of cases

Data verified as of May 14, 2020 at 10 AM

Data in this report are provisional and subject to change.

Case	County	Age	Gender	Travel related	Travel detail	Contact with a confirmed case	Jurisdiction	Date case counted
32,355	Orange	24	Female	Yes	FL; UNITED ARAB EMIRATES	No	FL resident	04/03/20
32,356	Orange	65	Female	Yes	FL; PUERTO RICO	Yes	FL resident	04/03/20
32,357	Orange	22	Female	No		Yes	FL resident	04/03/20
32,358	Orange	22	Female	No		Yes	FL resident	04/03/20
32,359	Orange	21	Male	No		Yes	FL resident	04/03/20
32,360	Orange	28	Female	Yes	CT; FL; PA	No	FL resident	04/03/20
32,361	Orange	40	Female	Yes	FL; WY	Yes	FL resident	04/03/20
32,362	Orange	33	Female	Yes	NY	No	FL resident	04/03/20
32,363	Orange	68	Male	Yes	CO; FL	No	FL resident	04/03/20
32,364	Orange	56	Female	No		Yes	FL resident	04/03/20
32,365	Orange	23	Female	No		Yes	FL resident	04/03/20
32,366	Orange	34	Male	No		Yes	FL resident	04/03/20
32,367	Orange	59	Female	No		Yes	FL resident	04/03/20
32,368	Orange	26	Male	No		Yes	FL resident	04/03/20
32,369	Orange	51	Male	No		No	FL resident	04/03/20
32,370	Orange	52	Female	No		Yes	FL resident	04/03/20
32,371	Orange	46	Female	No		Yes	FL resident	04/03/20
32,372	Orange	36	Female	No		Unknown	FL resident	04/03/20
32,373	Orange	35	Female	No		Yes	FL resident	04/03/20
32,374	Orange	60	Male	Yes	FL; WI	Yes	FL resident	04/03/20
32,375	Orange	46	Female	No		Yes	FL resident	04/03/20
32,376	Orange	45	Male	No		Yes	FL resident	04/03/20
32,377	Orange	34	Female	No		No	FL resident	04/03/20
32,378	Orange	65	Male	No		Unknown	FL resident	04/03/20
32,379	Orange	32	Male	No		Unknown	FL resident	04/03/20
32,380	Orange	29	Female	Yes	UNITED KINGDOM	Yes	FL resident	04/03/20
32,381	Orange	51	Male	No		Yes	FL resident	04/03/20
32,382	Orange	51	Female	No		Yes	FL resident	04/03/20
32,383	Orange	55	Male	Yes	FL; NJ	Yes	FL resident	04/03/20
32,384	Orange	60	Male	No		No	FL resident	04/03/20
32,385	Orange	32	Male	Unknown			FL resident	04/03/20
32,386	Orange	38	Male	Yes	FL; MA	No	FL resident	04/03/20
32,387	Orange	34	Male	No		Yes	FL resident	04/03/20
32,388	Orange	54	Female	No		Unknown	FL resident	04/03/20
32,389	Orange	45	Female	Yes	FL; MI	Yes	FL resident	04/03/20
32,390	Orange	32	Male	No		Yes	FL resident	04/03/20
32,391	Orange	52	Male	No		Yes	FL resident	04/03/20
32,392	Orange	71	Female	Yes	NJ	Yes	FL resident	04/03/20
32,393	Orange	71	Female	No		No	FL resident	04/03/20
32,394	Orange	86	Female	No		Yes	FL resident	04/03/20
32,395	Orange	41	Female	Unknown		Yes	FL resident	04/03/20
32,396	Orange	58	Male	Yes	LA	Unknown	FL resident	04/03/20
32,397	Orange	49	Male	No		Yes	FL resident	04/03/20
32,398	Orange	23	Male	No		Yes	FL resident	04/03/20
32,399	Orange	43	Female	No		No	FL resident	04/03/20
32,400	Orange	46	Female	No		No	FL resident	04/03/20
32,401	Orange	30	Male	Unknown		Yes	FL resident	04/04/20
32,402	Orange	38	Female	Yes	Cayman Islands; FL; Jamaica; Mexico	Unknown	FL resident	04/04/20
32,403	Orange	29	Male	No		Unknown	FL resident	04/04/20
32,404	Orange	3	Female	No		Yes	FL resident	04/04/20
32,405	Orange	28	Female	No		Yes	FL resident	04/04/20
32,406	Orange	35	Female	No		Yes	FL resident	04/04/20
32,407	Orange	58	Female	No		No	FL resident	04/04/20
32,408	Orange	26	Male	No		Yes	FL resident	04/04/20
32,409	Orange	12	Male	No		Yes	FL resident	04/04/20
32,410	Orange	43	Female	No		Yes	FL resident	04/04/20
32,411	Orange	16	Female	No		Yes	FL resident	04/04/20
32,412	Orange	74	Male	Yes	FL; LA	No	FL resident	04/04/20
32,413	Orange	60	Male	Yes	FL; NY	Yes	FL resident	04/04/20
32,414	Orange	17	Male	No		Yes	FL resident	04/04/20
32,415	Orange	44	Male	No		Yes	FL resident	04/04/20

Coronavirus: line list of cases

Data verified as of May 14, 2020 at 10 AM

Data in this report are provisional and subject to change.

Case	County	Age	Gender	Travel related	Travel detail	Contact with a confirmed case	Jurisdiction	Date case counted
32,416	Orange	58	Male	No		Yes	FL resident	04/04/20
32,417	Orange	43	Female	No		No	FL resident	04/04/20
32,418	Orange	26	Female	No		No	FL resident	04/04/20
32,419	Orange	21	Female	No		No	FL resident	04/04/20
32,420	Orange	63	Male	Unknown		Yes	FL resident	04/04/20
32,421	Orange	24	Male	No		No	FL resident	04/04/20
32,422	Orange	35	Male	No		Unknown	FL resident	04/04/20
32,423	Orange	46	Male	No		Yes	FL resident	04/04/20
32,424	Orange	44	Female	No		No	FL resident	04/04/20
32,425	Orange	70	Female	No		No	FL resident	04/04/20
32,426	Orange	35	Female	No		No	FL resident	04/04/20
32,427	Orange	30	Female	No		Yes	FL resident	04/04/20
32,428	Orange	59	Male	No		Yes	FL resident	04/04/20
32,429	Orange	27	Male	No		No	FL resident	04/04/20
32,430	Orange	26	Female	No		Unknown	FL resident	04/04/20
32,431	Orange	34	Female	No		No	FL resident	04/04/20
32,432	Orange	55	Male	No		Yes	FL resident	04/04/20
32,433	Orange	58	Male	No		Yes	FL resident	04/04/20
32,434	Orange	29	Female	Yes	NY	Yes	FL resident	04/04/20
32,435	Orange	58	Female	Yes	FL; NY	Yes	FL resident	04/04/20
32,436	Orange	50	Male	No		No	FL resident	04/04/20
32,437	Orange	59	Male	Yes	NY	No	FL resident	04/04/20
32,438	Orange	28	Female	Yes	FL; NY	Unknown	FL resident	04/04/20
32,439	Orange	48	Male	No		Unknown	FL resident	04/04/20
32,440	Orange	67	Female	No		Yes	FL resident	04/04/20
32,441	Orange	101	Female	No		No	FL resident	04/04/20
32,442	Orange	33	Male	No		Yes	FL resident	04/04/20
32,443	Orange	55	Male	No		Unknown	FL resident	04/04/20
32,444	Orange	37	Male	No		Unknown	FL resident	04/04/20
32,445	Orange	48	Female	No		Yes	FL resident	04/04/20
32,446	Orange	35	Male	No		No	FL resident	04/04/20
32,447	Orange	36	Male	No		No	FL resident	04/04/20
32,448	Orange	19	Female	No		Yes	FL resident	04/04/20
32,449	Orange	25	Female	No		Yes	FL resident	04/04/20
32,450	Orange	51	Female	No		Yes	FL resident	04/04/20
32,451	Orange	37	Female	No		Yes	FL resident	04/04/20
32,452	Orange	38	Male	No		Yes	FL resident	04/04/20
32,453	Orange	57	Male	No		No	FL resident	04/04/20
32,454	Orange	52	Female	Yes	GA; NV; NY; TX	Unknown	FL resident	04/04/20
32,455	Orange	32	Male	Yes	CA; FL	Yes	FL resident	04/04/20
32,456	Orange	31	Male	Yes	ASIA; FL; LA	Yes	FL resident	04/04/20
32,457	Orange	35	Male	Unknown		Yes	FL resident	04/04/20
32,458	Orange	60	Female	No			FL resident	04/05/20
32,459	Orange	72	Female	No		Yes	FL resident	04/05/20
32,460	Orange	45	Female	No		Yes	FL resident	04/05/20
32,461	Orange	66	Female	No		Yes	FL resident	04/05/20
32,462	Orange	55	Male	No		No	FL resident	04/05/20
32,463	Orange	54	Male	No		Yes	FL resident	04/05/20
32,464	Orange	34	Male	No		Yes	FL resident	04/05/20
32,465	Orange	66	Male	Unknown			FL resident	04/05/20
32,466	Orange	74	Male	Yes	SOUTH AMERICA	Yes	FL resident	04/05/20
32,467	Orange	56	Male	No		Yes	FL resident	04/05/20
32,468	Orange	23	Male	Yes	FL; NJ	Yes	FL resident	04/05/20
32,469	Orange	42	Male	No		No	FL resident	04/05/20
32,470	Orange	68	Male	Yes	FL; OK	Unknown	FL resident	04/05/20
32,471	Orange	40	Male	No		Yes	FL resident	04/05/20
32,472	Orange	51	Female	No		Yes	FL resident	04/05/20
32,473	Orange	24	Male	No		Yes	FL resident	04/05/20
32,474	Orange	65	Female	No		No	FL resident	04/05/20
32,475	Orange	45	Male	No		Yes	FL resident	04/05/20
32,476	Orange	35	Female	No		No	FL resident	04/05/20
32,477	Orange	17	Male	Unknown		Unknown	FL resident	04/05/20

Coronavirus: line list of cases

Data verified as of May 14, 2020 at 10 AM

Data in this report are provisional and subject to change.

Case	County	Age	Gender	Travel related	Travel detail	Contact with a confirmed case	Jurisdiction	Date case counted
32,478	Orange	47	Female	No		Yes	FL resident	04/05/20
32,479	Orange	51	Male	No		No	FL resident	04/05/20
32,480	Orange	29	Female	Yes	CHILE; FL; TX	Yes	FL resident	04/05/20
32,481	Orange	39	Male	No		No	FL resident	04/05/20
32,482	Orange	32	Female	No		Yes	FL resident	04/05/20
32,483	Orange	46	Male	No		No	FL resident	04/05/20
32,484	Orange	35	Male	No		Yes	FL resident	04/05/20
32,485	Orange	43	Female	No		No	FL resident	04/05/20
32,486	Orange	45	Male	No		Yes	FL resident	04/05/20
32,487	Orange	37	Male	No		Yes	FL resident	04/05/20
32,488	Orange	19	Female	No		Yes	FL resident	04/05/20
32,489	Orange	41	Male	No		No	FL resident	04/05/20
32,490	Orange	24	Male	No		No	FL resident	04/05/20
32,491	Orange	54	Female	No			FL resident	04/06/20
32,492	Orange	70	Male	No		Yes	FL resident	04/06/20
32,493	Orange	59	Female	Yes	FL; TN	No	FL resident	04/06/20
32,494	Orange	24	Female	No		No	FL resident	04/06/20
32,495	Orange	65	Female	No		Yes	FL resident	04/06/20
32,496	Orange	55	Male	Yes	FL; NY	Yes	FL resident	04/06/20
32,497	Orange	48	Male	Yes	FL; NY	No	FL resident	04/06/20
32,498	Orange	41	Female	No		No	FL resident	04/06/20
32,499	Orange	53	Female	No		No	FL resident	04/06/20
32,500	Orange	55	Female	Yes	FL; MO	Yes	FL resident	04/06/20
32,501	Orange	66	Female	No		No	FL resident	04/06/20
32,502	Orange	38	Male	No		Yes	FL resident	04/06/20
32,503	Orange	45	Male	No		No	FL resident	04/06/20
32,504	Orange	23	Male	No		Unknown	FL resident	04/06/20
32,505	Orange	39	Female	No		No	FL resident	04/06/20
32,506	Orange	51	Male	Unknown		Yes	FL resident	04/06/20
32,507	Orange	25	Female	No		Yes	FL resident	04/06/20
32,508	Orange	77	Male	No		Yes	FL resident	04/06/20
32,509	Orange	69	Female	No		Yes	FL resident	04/06/20
32,510	Orange	30	Male	No		No	FL resident	04/06/20
32,511	Orange	64	Female	Yes	NY	No	FL resident	04/06/20
32,512	Orange	64	Male	No		Yes	FL resident	04/06/20
32,513	Orange	60	Male	No		Yes	FL resident	04/06/20
32,514	Orange	63	Male	No		Yes	FL resident	04/06/20
32,515	Orange	93	Male	No		Unknown	FL resident	04/06/20
32,516	Orange	37	Male	No		Yes	FL resident	04/06/20
32,517	Orange	64	Female	Unknown			FL resident	04/06/20
32,518	Orange	2	Male	No		No	FL resident	04/06/20
32,519	Orange	52	Female	No		Yes	FL resident	04/06/20
32,520	Orange	52	Male	No		Yes	FL resident	04/06/20
32,521	Orange	56	Male	No		Unknown	FL resident	04/06/20
32,522	Orange	54	Female	No		Unknown	FL resident	04/06/20
32,523	Orange	46	Female	No		Yes	FL resident	04/06/20
32,524	Orange	43	Female	No		No	FL resident	04/06/20
32,525	Orange	39	Female	Yes	MI	No	FL resident	04/07/20
32,526	Orange	35	Male	No		Yes	FL resident	04/07/20
32,527	Orange	49	Male	Yes	IL; NM; NY; TN	No	FL resident	04/07/20
32,528	Orange	28	Female	No		Unknown	FL resident	04/07/20
32,529	Orange	48	Male	No		No	FL resident	04/07/20
32,530	Orange	31	Male	No		No	FL resident	04/07/20
32,531	Orange	42	Female	Yes	FL; LA	Yes	FL resident	04/07/20
32,532	Orange	65	Male	No		Yes	FL resident	04/07/20
32,533	Orange	60	Female	No		No	FL resident	04/07/20
32,534	Orange	41	Female	No		Unknown	FL resident	04/07/20
32,535	Orange	27	Female	Yes	FL; NY	Yes	FL resident	04/07/20
32,536	Orange	35	Male	No		Yes	FL resident	04/07/20
32,537	Orange	51	Female	Yes	GA	Yes	FL resident	04/07/20
32,538	Orange	54	Male	Yes	GA	Yes	FL resident	04/07/20
32,539	Orange	57	Male	No		No	FL resident	04/07/20

Coronavirus: line list of cases

Data verified as of May 14, 2020 at 10 AM

Data in this report are provisional and subject to change.

Case	County	Age	Gender	Travel related	Travel detail	Contact with a confirmed case	Jurisdiction	Date case counted
32,540	Orange	50	Male	No		No	FL resident	04/07/20
32,541	Orange	52	Female	No		No	FL resident	04/07/20
32,542	Orange	40	Male	No		Unknown	FL resident	04/07/20
32,543	Orange	58	Female	No		Yes	FL resident	04/07/20
32,544	Orange	80	Male	No		Unknown	FL resident	04/07/20
32,545	Orange	85	Female	No		Yes	FL resident	04/07/20
32,546	Orange	36	Male	No		Yes	FL resident	04/07/20
32,547	Orange	65	Female	No		Yes	FL resident	04/08/20
32,548	Orange	46	Male	Yes	NY	Yes	FL resident	04/08/20
32,549	Orange	18	Male	No		No	FL resident	04/08/20
32,550	Orange	57	Female	Yes	NY	Yes	FL resident	04/08/20
32,551	Orange	49	Male	No		No	FL resident	04/08/20
32,552	Orange	52	Female	No		No	FL resident	04/08/20
32,553	Orange	19	Female	No		No	FL resident	04/08/20
32,554	Orange	34	Male	No		Yes	FL resident	04/08/20
32,555	Orange	33	Female	No		Yes	FL resident	04/08/20
32,556	Orange	48	Female	No		Yes	FL resident	04/08/20
32,557	Orange	32	Male	No		Yes	FL resident	04/08/20
32,558	Orange	60	Male	No		Yes	FL resident	04/08/20
32,559	Orange	39	Male	Yes	NY	Yes	FL resident	04/08/20
32,560	Orange	21	Male	No		Yes	FL resident	04/08/20
32,561	Orange	52	Female	Yes	FL; PUERTO RICO	Yes	FL resident	04/08/20
32,562	Orange	28	Female	No		No	FL resident	04/08/20
32,563	Orange	57	Female	Yes	UNITED KINGDOM	Yes	FL resident	04/08/20
32,564	Orange	30	Female	No		No	FL resident	04/08/20
32,565	Orange	81	Male	No		No	FL resident	04/08/20
32,566	Orange	41	Male	No		Unknown	FL resident	04/08/20
32,567	Orange	41	Female	Yes	NY	Yes	FL resident	04/08/20
32,568	Orange	16	Female	No		Yes	FL resident	04/08/20
32,569	Orange	53	Male	No		No	FL resident	04/08/20
32,570	Orange	18	Female	No		Yes	FL resident	04/08/20
32,571	Orange	75	Male	No		Yes	FL resident	04/08/20
32,572	Orange	70	Female	No		Yes	FL resident	04/08/20
32,573	Orange	62	Male	No		Yes	FL resident	04/08/20
32,574	Orange	38	Male	No		Unknown	FL resident	04/08/20
32,575	Orange	25	Male	No		Yes	FL resident	04/08/20
32,576	Orange	57	Female	No		Yes	FL resident	04/08/20
32,577	Orange	62	Male	No		Yes	FL resident	04/08/20
32,578	Orange	36	Female	No		Unknown	FL resident	04/08/20
32,579	Orange	44	Female	Yes	CA; FL	No	FL resident	04/08/20
32,580	Orange	27	Female	No		No	FL resident	04/08/20
32,581	Orange	51	Female	No		No	FL resident	04/08/20
32,582	Orange	65	Male	Yes	FL; PUERTO RICO	Yes	FL resident	04/08/20
32,583	Orange	85	Female	No		No	FL resident	04/08/20
32,584	Orange	42	Female	No		No	FL resident	04/08/20
32,585	Orange	49	Female	No		No	FL resident	04/08/20
32,586	Orange	30	Female	No		No	FL resident	04/08/20
32,587	Orange	89	Female	No		No	FL resident	04/08/20
32,588	Orange	53	Male	Unknown		Unknown	FL resident	04/08/20
32,589	Orange	55	Male	Yes	FL; UT	No	FL resident	04/08/20
32,590	Orange	81	Female	No		No	FL resident	04/08/20
32,591	Orange	42	Male	No		Yes	FL resident	04/08/20
32,592	Orange	71	Female	Yes	SPAIN	Yes	FL resident	04/08/20
32,593	Orange	15	Male	Unknown		Yes	FL resident	04/08/20
32,594	Orange	19	Female	No		Yes	FL resident	04/08/20
32,595	Orange	18	Male	No		Yes	FL resident	04/08/20
32,596	Orange	41	Female	No		Yes	FL resident	04/08/20
32,597	Orange	31	Female	Yes	FL; ITALY	Unknown	FL resident	04/08/20
32,598	Orange	68	Female	No		Yes	FL resident	04/08/20
32,599	Orange	44	Female	No		Yes	FL resident	04/08/20
32,600	Orange	42	Male	Yes	FL; NY	Yes	FL resident	04/08/20
32,601	Orange	23	Female	No		Yes	FL resident	04/08/20

Coronavirus: line list of cases

Data verified as of May 14, 2020 at 10 AM

Data in this report are provisional and subject to change.

Case	County	Age	Gender	Travel related	Travel detail	Contact with a confirmed case	Jurisdiction	Date case counted
32,602	Orange	24	Female	No		No	FL resident	04/08/20
32,603	Orange	22	Female	No		No	FL resident	04/08/20
32,604	Orange	65	Male	No		Yes	FL resident	04/08/20
32,605	Orange	26	Female	No		No	FL resident	04/08/20
32,606	Orange	57	Male	Yes	FL; KUWAIT; QATAR	Yes	FL resident	04/08/20
32,607	Orange	55	Male	No		Yes	FL resident	04/08/20
32,608	Orange	56	Female	No		Yes	FL resident	04/08/20
32,609	Orange	56	Male	No		Yes	FL resident	04/08/20
32,610	Orange	84	Female	No		No	FL resident	04/08/20
32,611	Orange	92	Female	No		No	FL resident	04/08/20
32,612	Orange	46	Female	Unknown			FL resident	04/08/20
32,613	Orange	43	Female	No		Yes	FL resident	04/09/20
32,614	Orange	24	Male	No		Yes	FL resident	04/09/20
32,615	Orange	53	Female	No		Yes	FL resident	04/09/20
32,616	Orange	40	Male	No		No	FL resident	04/09/20
32,617	Orange	55	Female	No		No	FL resident	04/09/20
32,618	Orange	47	Female	No		No	FL resident	04/09/20
32,619	Orange	44	Female	Yes	FL; VA	Yes	FL resident	04/09/20
32,620	Orange	41	Female	No		No	FL resident	04/09/20
32,621	Orange	56	Male	No		Yes	FL resident	04/09/20
32,622	Orange	60	Male	No		Yes	FL resident	04/09/20
32,623	Orange	39	Female	No		Yes	FL resident	04/09/20
32,624	Orange	52	Female	No		Yes	FL resident	04/09/20
32,625	Orange	21	Female	No		Yes	FL resident	04/09/20
32,626	Orange	75	Male	No		Yes	FL resident	04/09/20
32,627	Orange	22	Female	No		Yes	FL resident	04/09/20
32,628	Orange	56	Male	No		Yes	FL resident	04/09/20
32,629	Orange	23	Male	Yes	FL; GA; VA	Yes	FL resident	04/09/20
32,630	Orange	36	Male	No		Yes	FL resident	04/09/20
32,631	Orange	28	Female	Yes	FL; GA; NY; OH; PUERTO RICO; TX	No	FL resident	04/09/20
32,632	Orange	27	Female	Yes	FL; GA	Yes	FL resident	04/09/20
32,633	Orange	22	Female	No		Yes	FL resident	04/09/20
32,634	Orange	51	Female	No		Yes	FL resident	04/09/20
32,635	Orange	32	Male	No		No	FL resident	04/09/20
32,636	Orange	40	Female	No		No	FL resident	04/09/20
32,637	Orange	58	Male	Yes	FL; OK; VA	Yes	FL resident	04/09/20
32,638	Orange	66	Male	Unknown			FL resident	04/09/20
32,639	Orange	81	Female	No		Unknown	FL resident	04/09/20
32,640	Orange	41	Female	No		Yes	FL resident	04/09/20
32,641	Orange	34	Female	Yes	UT	No	FL resident	04/09/20
32,642	Orange	22	Female	No		No	FL resident	04/09/20
32,643	Orange	52	Male	No		Yes	FL resident	04/09/20
32,644	Orange	29	Female	No		Yes	FL resident	04/09/20
32,645	Orange	41	Male	No		No	FL resident	04/09/20
32,646	Orange	24	Male	No		Unknown	FL resident	04/09/20
32,647	Orange	51	Female	No		No	FL resident	04/09/20
32,648	Orange	39	Female	No		Yes	FL resident	04/09/20
32,649	Orange	56	Female	No		Yes	FL resident	04/09/20
32,650	Orange	66	Male	No		Yes	FL resident	04/09/20
32,651	Orange	61	Female	Unknown		Yes	FL resident	04/09/20
32,652	Orange	52	Male	No		No	FL resident	04/09/20
32,653	Orange	28	Male	Unknown		No	FL resident	04/09/20
32,654	Orange	52	Female	No		Yes	FL resident	04/09/20
32,655	Orange	21	Male	No		Unknown	FL resident	04/10/20
32,656	Orange	7	Male	No		No	FL resident	04/10/20
32,657	Orange	59	Female	No		Yes	FL resident	04/10/20
32,658	Orange	32	Male	No		No	FL resident	04/10/20
32,659	Orange	33	Female	No		Yes	FL resident	04/10/20
32,660	Orange	40	Female	No		No	FL resident	04/10/20
32,661	Orange	46	Male	No		Yes	FL resident	04/10/20
32,662	Orange	62	Male	Unknown		Yes	FL resident	04/10/20

Coronavirus: line list of cases

Data verified as of May 14, 2020 at 10 AM

Data in this report are provisional and subject to change.

Case	County	Age	Gender	Travel related	Travel detail	Contact with a confirmed case	Jurisdiction	Date case counted
32,663	Orange	45	Female	No		Unknown	FL resident	04/10/20
32,664	Orange	50	Female	No		Yes	FL resident	04/10/20
32,665	Orange	63	Female	No		Yes	FL resident	04/10/20
32,666	Orange	22	Female	No		Yes	FL resident	04/10/20
32,667	Orange	52	Male	Yes	FL; PAKISTAN	No	FL resident	04/10/20
32,668	Orange	54	Male	No		Yes	FL resident	04/10/20
32,669	Orange	19	Female	No		Yes	FL resident	04/10/20
32,670	Orange	25	Male	No		Yes	FL resident	04/10/20
32,671	Orange	68	Male	Yes	FL; NJ; NY	No	FL resident	04/10/20
32,672	Orange	72	Female	No		Yes	FL resident	04/10/20
32,673	Orange	62	Female	No		Yes	FL resident	04/10/20
32,674	Orange	24	Female	No		Yes	FL resident	04/10/20
32,675	Orange	33	Male	No		Yes	FL resident	04/10/20
32,676	Orange	35	Male	No		Unknown	FL resident	04/10/20
32,677	Orange	83	Female	No		No	FL resident	04/10/20
32,678	Orange	75	Male	No		No	FL resident	04/10/20
32,679	Orange	34	Male	No		Yes	FL resident	04/10/20
32,680	Orange	82	Female	No		Yes	FL resident	04/10/20
32,681	Orange	28	Female	No		No	FL resident	04/10/20
32,682	Orange	60	Female	No		No	FL resident	04/10/20
32,683	Orange	55	Male	No		No	FL resident	04/10/20
32,684	Orange	67	Male	No		No	FL resident	04/11/20
32,685	Orange	21	Female	Unknown		Yes	FL resident	04/11/20
32,686	Orange	20	Female	No		Yes	FL resident	04/11/20
32,687	Orange	9	Female	No		Yes	FL resident	04/11/20
32,688	Orange	26	Male	Yes	DC; FL	Yes	FL resident	04/11/20
32,689	Orange	45	Female	No		Yes	FL resident	04/11/20
32,690	Orange	37	Male	No		Yes	FL resident	04/11/20
32,691	Orange	66	Male	No		Unknown	FL resident	04/11/20
32,692	Orange	62	Male	No		Yes	FL resident	04/11/20
32,693	Orange	83	Female	Unknown			FL resident	04/11/20
32,694	Orange	18	Female	No		Yes	FL resident	04/11/20
32,695	Orange	37	Female	No		No	FL resident	04/11/20
32,696	Orange	69	Female	No		Yes	FL resident	04/11/20
32,697	Orange	50	Male	No		No	FL resident	04/11/20
32,698	Orange	63	Male	No		Yes	FL resident	04/11/20
32,699	Orange	29	Male	No		No	FL resident	04/11/20
32,700	Orange	33	Male	No		Yes	FL resident	04/11/20
32,701	Orange	61	Female	No		Yes	FL resident	04/11/20
32,702	Orange	53	Female	Yes	GA	No	FL resident	04/11/20
32,703	Orange	28	Male	Yes	FL; UNITED KINGDOM	Yes	FL resident	04/11/20
32,704	Orange	29	Male	No		Yes	FL resident	04/11/20
32,705	Orange	33	Male	No		Yes	FL resident	04/11/20
32,706	Orange	49	Male	No		Yes	FL resident	04/11/20
32,707	Orange	43	Male	No		Yes	FL resident	04/11/20
32,708	Orange	44	Male	No		Yes	FL resident	04/11/20
32,709	Orange	37	Male	No		No	FL resident	04/11/20
32,710	Orange	33	Male	Yes	FL; NY	No	FL resident	04/11/20
32,711	Orange	49	Male	No		Yes	FL resident	04/11/20
32,712	Orange	31	Male	No		Unknown	FL resident	04/11/20
32,713	Orange	36	Male	No		Yes	FL resident	04/11/20
32,714	Orange	40	Female	No		Yes	FL resident	04/11/20
32,715	Orange	0	Male	No		Yes	FL resident	04/11/20
32,716	Orange	33	Male	No		Yes	FL resident	04/11/20
32,717	Orange	37	Female	No		No	FL resident	04/11/20
32,718	Orange	34	Female	No		Unknown	FL resident	04/11/20
32,719	Orange	55	Female	Yes	DC; FL; SC	No	FL resident	04/12/20
32,720	Orange	54	Female	No		No	FL resident	04/12/20
32,721	Orange	43	Male	No			FL resident	04/12/20
32,722	Orange	47	Male	No		No	FL resident	04/12/20
32,723	Orange	7	Male	No		Yes	FL resident	04/12/20
32,724	Orange	41	Male	No		Yes	FL resident	04/12/20

Coronavirus: line list of cases

Data verified as of May 14, 2020 at 10 AM

Data in this report are provisional and subject to change.

Case	County	Age	Gender	Travel related	Travel detail	Contact with a confirmed case	Jurisdiction	Date case counted
32,725	Orange	36	Male	No		Yes	FL resident	04/12/20
32,726	Orange	29	Male	Yes	FL; GEORGIA	No	FL resident	04/12/20
32,727	Orange	40	Male	No		No	FL resident	04/12/20
32,728	Orange	24	Male	No		Unknown	FL resident	04/12/20
32,729	Orange	63	Female	No		No	FL resident	04/12/20
32,730	Orange	35	Male	Yes	FL; NJ	Unknown	FL resident	04/12/20
32,731	Orange	46	Male	No		No	FL resident	04/12/20
32,732	Orange	63	Male	No		No	FL resident	04/12/20
32,733	Orange	73	Female	No		Yes	FL resident	04/12/20
32,734	Orange	60	Male	No		Yes	FL resident	04/12/20
32,735	Orange	51	Female	No		Yes	FL resident	04/12/20
32,736	Orange	57	Female	No		Yes	FL resident	04/12/20
32,737	Orange	36	Female	No		Yes	FL resident	04/12/20
32,738	Orange	30	Male	Unknown			FL resident	04/12/20
32,739	Orange	7	Female	Unknown			FL resident	04/12/20
32,740	Orange	87	Female	No		No	FL resident	04/12/20
32,741	Orange	31	Male	Yes	FL; HONDURAS	Yes	FL resident	04/12/20
32,742	Orange	35	Male	No		Yes	FL resident	04/12/20
32,743	Orange	52	Female	No		No	FL resident	04/12/20
32,744	Orange	19	Male	No		Yes	FL resident	04/12/20
32,745	Orange	46	Male	No		Yes	FL resident	04/12/20
32,746	Orange	29	Female	No		Yes	FL resident	04/12/20
32,747	Orange	0	Female	No		Yes	FL resident	04/12/20
32,748	Orange	21	Female	No			FL resident	04/12/20
32,749	Orange	10	Male	Unknown			FL resident	04/12/20
32,750	Orange	54	Female	No		Yes	FL resident	04/12/20
32,751	Orange	66	Female	No		Yes	FL resident	04/12/20
32,752	Orange	30	Male	Yes	FL; LA	Yes	FL resident	04/12/20
32,753	Orange	46	Male	Unknown		Unknown	FL resident	04/12/20
32,754	Orange	18	Female	Yes	FL; PUERTO RICO	No	FL resident	04/12/20
32,755	Orange	48	Female	No		Yes	FL resident	04/12/20
32,756	Orange	20	Male	No		Yes	FL resident	04/12/20
32,757	Orange	48	Female	No		No	FL resident	04/12/20
32,758	Orange	46	Female	No		Yes	FL resident	04/12/20
32,759	Orange	83	Female	No		Yes	FL resident	04/12/20
32,760	Orange	49	Male	No		Yes	FL resident	04/12/20
32,761	Orange	32	Male	No		No	FL resident	04/12/20
32,762	Orange	52	Male	Yes	CA; FL; KS; MA; ME; NC; NJ; UT; WA; WY	No	FL resident	04/12/20
32,763	Orange	38	Male	No		Yes	FL resident	04/13/20
32,764	Orange	14	Female	No		Yes	FL resident	04/13/20
32,765	Orange	24	Female	No		No	FL resident	04/13/20
32,766	Orange	31	Male	Unknown			FL resident	04/13/20
32,767	Orange	2	Male	No		Yes	FL resident	04/13/20
32,768	Orange	22	Female	No		Yes	FL resident	04/13/20
32,769	Orange	43	Female	Unknown			FL resident	04/13/20
32,770	Orange	40	Female	No		Yes	FL resident	04/13/20
32,771	Orange	38	Male	No		Yes	FL resident	04/13/20
32,772	Orange	44	Female	No		No	FL resident	04/13/20
32,773	Orange	52	Male	Yes	FL; NY	No	FL resident	04/13/20
32,774	Orange	36	Female	No		Unknown	FL resident	04/13/20
32,775	Orange	85	Male	No		No	FL resident	04/13/20
32,776	Orange	44	Female	No		Yes	FL resident	04/13/20
32,777	Orange	48	Female	No		No	FL resident	04/13/20
32,778	Orange	45	Male	No		No	FL resident	04/13/20
32,779	Orange	50	Female	No		Yes	FL resident	04/13/20
32,780	Orange	17	Male	No		Yes	FL resident	04/13/20
32,781	Orange	50	Female	Yes	FL; NJ	Yes	FL resident	04/13/20
32,782	Orange	1	Female	No		Yes	FL resident	04/13/20
32,783	Orange	41	Male	No		No	FL resident	04/13/20
32,784	Orange	58	Male	No		Yes	FL resident	04/13/20
32,785	Orange	63	Female	Unknown			FL resident	04/13/20

Coronavirus: line list of cases

Data verified as of May 14, 2020 at 10 AM

Data in this report are provisional and subject to change.

Case	County	Age	Gender	Travel related	Travel detail	Contact with a confirmed case	Jurisdiction	Date case counted
32,786	Orange	21	Male	No		Yes	FL resident	04/13/20
32,787	Orange	22	Male	No		Yes	FL resident	04/13/20
32,788	Orange	57	Female	No		No	FL resident	04/13/20
32,789	Orange	37	Female	No		Yes	FL resident	04/13/20
32,790	Orange	63	Female	Yes	FL; NY	No	FL resident	04/13/20
32,791	Orange	64	Female	No		Yes	FL resident	04/14/20
32,792	Orange	61	Male	No		No	FL resident	04/14/20
32,793	Orange	64	Male	Unknown			FL resident	04/14/20
32,794	Orange	32	Male	No		Yes	FL resident	04/14/20
32,795	Orange	24	Male	No		Yes	FL resident	04/14/20
32,796	Orange	45	Male	Yes	NY	No	FL resident	04/14/20
32,797	Orange	18	Male	No		Yes	FL resident	04/14/20
32,798	Orange	66	Male	No		Yes	FL resident	04/14/20
32,799	Orange	16	Female	No		Yes	FL resident	04/14/20
32,800	Orange	51	Female	Unknown		No	FL resident	04/14/20
32,801	Orange	18	Male	No		Yes	FL resident	04/14/20
32,802	Orange	78	Male	No		No	FL resident	04/14/20
32,803	Orange	38	Male	No		Yes	FL resident	04/14/20
32,804	Orange	3	Male	No		No	FL resident	04/14/20
32,805	Orange	66	Female	Yes	FL; GA	Unknown	FL resident	04/14/20
32,806	Orange	57	Female	No		Yes	FL resident	04/14/20
32,807	Orange	61	Male	No		Yes	FL resident	04/14/20
32,808	Orange	40	Male	Yes	NY	No	FL resident	04/14/20
32,809	Orange	53	Female	No		Yes	FL resident	04/15/20
32,810	Orange	29	Female	No		Yes	FL resident	04/15/20
32,811	Orange	60	Female	No		Yes	FL resident	04/15/20
32,812	Orange	26	Female	No		Yes	FL resident	04/15/20
32,813	Orange	4	Male	No		Yes	FL resident	04/15/20
32,814	Orange	24	Male	No		No	FL resident	04/15/20
32,815	Orange	40	Female	No		Yes	FL resident	04/15/20
32,816	Orange	16	Male	No		Yes	FL resident	04/15/20
32,817	Orange	36	Female	No		Yes	FL resident	04/15/20
32,818	Orange	2	Male	No		Yes	FL resident	04/15/20
32,819	Orange	44	Male	Yes	FL; NH; NY	No	FL resident	04/15/20
32,820	Orange	49	Male	Unknown		Yes	FL resident	04/15/20
32,821	Orange	32	Female	No		Yes	FL resident	04/15/20
32,822	Orange	50	Female	No		Yes	FL resident	04/15/20
32,823	Orange	71	Female	Yes	FL; NY	Unknown	FL resident	04/15/20
32,824	Orange	83	Male	No		No	FL resident	04/15/20
32,825	Orange	30	Male	Yes	FL; NY	No	FL resident	04/15/20
32,826	Orange	32	Female	Unknown		Unknown	FL resident	04/15/20
32,827	Orange	52	Female	No		No	FL resident	04/15/20
32,828	Orange	73	Male	Yes	SPAIN	Yes	FL resident	04/15/20
32,829	Orange	83	Male	Unknown		No	FL resident	04/15/20
32,830	Orange	45	Male	Unknown			FL resident	04/15/20
32,831	Orange	50	Female	Unknown			FL resident	04/15/20
32,832	Orange	50	Female	No		No	FL resident	04/15/20
32,833	Orange	42	Male	No		Yes	FL resident	04/15/20
32,834	Orange	52	Female	Yes	NJ	Yes	FL resident	04/15/20
32,835	Orange	48	Male	No		Yes	FL resident	04/15/20
32,836	Orange	56	Male	No		No	FL resident	04/15/20
32,837	Orange	24	Male	No		Yes	FL resident	04/15/20
32,838	Orange	85	Female	No		No	FL resident	04/15/20
32,839	Orange	54	Male	No		Yes	FL resident	04/15/20
32,840	Orange	71	Male	No		Yes	FL resident	04/15/20
32,841	Orange	33	Male	No		Yes	FL resident	04/15/20
32,842	Orange	73	Female	No		Yes	FL resident	04/15/20
32,843	Orange	74	Female	No		Unknown	FL resident	04/15/20
32,844	Orange	60	Male	No		Yes	FL resident	04/16/20
32,845	Orange	49	Female	No		Yes	FL resident	04/16/20
32,846	Orange	25	Female	Unknown			FL resident	04/16/20
32,847	Orange	46	Male	Yes	FL; NY	No	FL resident	04/16/20

Coronavirus: line list of cases

Data verified as of May 14, 2020 at 10 AM

Data in this report are provisional and subject to change.

Case	County	Age	Gender	Travel related	Travel detail	Contact with a confirmed case	Jurisdiction	Date case counted
32,848	Orange	63	Female	No		Yes	FL resident	04/16/20
32,849	Orange	49	Female	No		Yes	FL resident	04/16/20
32,850	Orange	49	Female	No		Yes	FL resident	04/16/20
32,851	Orange	40	Female	No		Yes	FL resident	04/16/20
32,852	Orange	30	Female	No		No	FL resident	04/16/20
32,853	Orange	36	Female	No		Yes	FL resident	04/16/20
32,854	Orange	56	Male	No		No	FL resident	04/16/20
32,855	Orange	65	Male	No		Yes	FL resident	04/16/20
32,856	Orange	11	Male	No		Yes	FL resident	04/16/20
32,857	Orange	69	Female	No		Yes	FL resident	04/16/20
32,858	Orange	53	Male	Yes	ECUADOR; FL	Yes	FL resident	04/16/20
32,859	Orange	28	Female	Yes	ECUADOR; FL	Yes	FL resident	04/16/20
32,860	Orange	37	Female	No		Yes	FL resident	04/16/20
32,861	Orange	10	Female	Unknown		Unknown	FL resident	04/16/20
32,862	Orange	61	Male	No		No	FL resident	04/16/20
32,863	Orange	34	Male	Yes	TN	No	FL resident	04/16/20
32,864	Orange	66	Female	No		Yes	FL resident	04/16/20
32,865	Orange	69	Male	No		Unknown	FL resident	04/16/20
32,866	Orange	23	Male	No		No	FL resident	04/16/20
32,867	Orange	25	Female	No		Yes	FL resident	04/16/20
32,868	Orange	0	Female	Yes	BRAZIL; FL	Yes	FL resident	04/16/20
32,869	Orange	58	Male	No		Yes	FL resident	04/16/20
32,870	Orange	17	Female	No		Yes	FL resident	04/16/20
32,871	Orange	40	Female	No		Yes	FL resident	04/16/20
32,872	Orange	44	Female	No		Yes	FL resident	04/16/20
32,873	Orange	30	Male	No		Yes	FL resident	04/16/20
32,874	Orange	7	Female	No		Yes	FL resident	04/16/20
32,875	Orange	17	Male	No		Yes	FL resident	04/16/20
32,876	Orange	16	Male	No		Yes	FL resident	04/16/20
32,877	Orange	67	Female	No		Yes	FL resident	04/16/20
32,878	Orange	61	Female	Yes	FL; U.S. VIRGIN ISLANDS	Yes	FL resident	04/16/20
32,879	Orange	65	Female	No		No	FL resident	04/16/20
32,880	Orange	77	Female	No		Yes	FL resident	04/16/20
32,881	Orange	26	Male	No		No	FL resident	04/16/20
32,882	Orange	45	Female	No		Yes	FL resident	04/16/20
32,883	Orange	44	Male	No		No	FL resident	04/16/20
32,884	Orange	57	Male	No		No	FL resident	04/16/20
32,885	Orange	47	Female	No		Yes	FL resident	04/16/20
32,886	Orange	43	Male	Unknown			FL resident	04/16/20
32,887	Orange	61	Male	No		Unknown	FL resident	04/16/20
32,888	Orange	67	Male	No		No	FL resident	04/16/20
32,889	Orange	69	Male	Yes	DOMINICAN REPUBLIC; FL	Yes	FL resident	04/16/20
32,890	Orange	29	Male	No		No	FL resident	04/16/20
32,891	Orange	43	Female	No		Yes	FL resident	04/16/20
32,892	Orange	47	Male	No		Yes	FL resident	04/16/20
32,893	Orange	34	Female	No		Yes	FL resident	04/16/20
32,894	Orange	34	Male	No		No	FL resident	04/16/20
32,895	Orange	36	Female	No		Yes	FL resident	04/16/20
32,896	Orange	58	Male	No		Yes	FL resident	04/16/20
32,897	Orange	52	Female	No		Yes	FL resident	04/16/20
32,898	Orange	48	Male	No		Yes	FL resident	04/17/20
32,899	Orange	75	Male	No		No	FL resident	04/17/20
32,900	Orange	29	Male	No		No	FL resident	04/17/20
32,901	Orange	21	Male	No		No	FL resident	04/17/20
32,902	Orange	28	Female	No		Yes	FL resident	04/17/20
32,903	Orange	34	Female	No		No	FL resident	04/17/20
32,904	Orange	24	Female	Unknown		Yes	FL resident	04/17/20
32,905	Orange	71	Female	No		Yes	FL resident	04/17/20
32,906	Orange	60	Female	No		Yes	FL resident	04/17/20
32,907	Orange	23	Male	No		Yes	FL resident	04/17/20
32,908	Orange	33	Female	No		Yes	FL resident	04/17/20
32,909	Orange	36	Male	No		Yes	FL resident	04/17/20

Coronavirus: line list of cases

Data verified as of May 14, 2020 at 10 AM

Data in this report are provisional and subject to change.

Case	County	Age	Gender	Travel related	Travel detail	Contact with a confirmed case	Jurisdiction	Date case counted
32,910	Orange	58	Male	No		Yes	FL resident	04/17/20
32,911	Orange	35	Female	No		No	FL resident	04/17/20
32,912	Orange	58	Female	Unknown		Unknown	FL resident	04/17/20
32,913	Orange	42	Male	No		Yes	FL resident	04/17/20
32,914	Orange	65	Female	No		Yes	FL resident	04/17/20
32,915	Orange	31	Female	No		Yes	FL resident	04/17/20
32,916	Orange	26	Female	No		Yes	FL resident	04/17/20
32,917	Orange	46	Female	Unknown			FL resident	04/17/20
32,918	Orange	23	Female	No		Yes	FL resident	04/17/20
32,919	Orange	35	Male	Unknown			FL resident	04/17/20
32,920	Orange	15	Female	No		Yes	FL resident	04/17/20
32,921	Orange	30	Female	No		Yes	FL resident	04/17/20
32,922	Orange	24	Female	No		Yes	FL resident	04/17/20
32,923	Orange	36	Male	No		Yes	FL resident	04/17/20
32,924	Orange	54	Female	No		Yes	FL resident	04/17/20
32,925	Orange	48	Female	Yes	EL SALVADOR; FL	No	FL resident	04/17/20
32,926	Orange	29	Female	No		Yes	FL resident	04/17/20
32,927	Orange	58	Female	No		Yes	FL resident	04/17/20
32,928	Orange	24	Male	Yes	QATAR; UNKNOWN	No	FL resident	04/17/20
32,929	Orange	79	Male	No		Unknown	FL resident	04/17/20
32,930	Orange	59	Male	No		Yes	FL resident	04/17/20
32,931	Orange	51	Male	No		Yes	FL resident	04/18/20
32,932	Orange	81	Female	No		Yes	FL resident	04/18/20
32,933	Orange	46	Female	No		Yes	FL resident	04/18/20
32,934	Orange	32	Female	No		Yes	FL resident	04/18/20
32,935	Orange	23	Male	No		No	FL resident	04/18/20
32,936	Orange	19	Female	Unknown		Yes	FL resident	04/18/20
32,937	Orange	58	Male	Unknown		Yes	FL resident	04/18/20
32,938	Orange	36	Female	Unknown			FL resident	04/18/20
32,939	Orange	33	Male	No		Yes	FL resident	04/18/20
32,940	Orange	51	Male	Yes	CO; CT; WI	Unknown	FL resident	04/18/20
32,941	Orange	32	Female	No		Yes	FL resident	04/18/20
32,942	Orange	61	Female	No		Yes	FL resident	04/18/20
32,943	Orange	34	Female	No		No	FL resident	04/18/20
32,944	Orange	50	Male	Yes	AL; FL	Yes	FL resident	04/18/20
32,945	Orange	46	Male	No		No	FL resident	04/18/20
32,946	Orange	18	Male	No		Yes	FL resident	04/18/20
32,947	Orange	59	Male	Unknown			FL resident	04/18/20
32,948	Orange	32	Male	No		Yes	FL resident	04/18/20
32,949	Orange	13	Female	No		Yes	FL resident	04/18/20
32,950	Orange	54	Female	No		Yes	FL resident	04/18/20
32,951	Orange	15	Male	No		Yes	FL resident	04/18/20
32,952	Orange	56	Male	No		Yes	FL resident	04/18/20
32,953	Orange	41	Female	No		Yes	FL resident	04/18/20
32,954	Orange	49	Female	No		No	FL resident	04/19/20
32,955	Orange	49	Male	No		Yes	FL resident	04/19/20
32,956	Orange	48	Male	Yes	FL; MA	No	FL resident	04/19/20
32,957	Orange	74	Female	No		Yes	FL resident	04/19/20
32,958	Orange	26	Female	No		Yes	FL resident	04/19/20
32,959	Orange	94	Female	No		Unknown	FL resident	04/19/20
32,960	Orange	30	Male	No		Yes	FL resident	04/19/20
32,961	Orange	80	Female	No		Yes	FL resident	04/19/20
32,962	Orange	30	Male	No		No	FL resident	04/19/20
32,963	Orange	32	Male	No		Yes	FL resident	04/19/20
32,964	Orange	43	Female	Unknown			FL resident	04/19/20
32,965	Orange	49	Female	No		Yes	FL resident	04/19/20
32,966	Orange	15	Female	No		No	FL resident	04/19/20
32,967	Orange	26	Female	No		Yes	FL resident	04/19/20
32,968	Orange	25	Female	Unknown			FL resident	04/19/20
32,969	Orange	20	Female	No		Yes	FL resident	04/19/20
32,970	Orange	20	Male	No		No	FL resident	04/19/20
32,971	Orange	42	Male	No		Yes	FL resident	04/19/20

Coronavirus: line list of cases

Data verified as of May 14, 2020 at 10 AM

Data in this report are provisional and subject to change.

Case	County	Age	Gender	Travel related	Travel detail	Contact with a confirmed case	Jurisdiction	Date case counted
32,972	Orange	46	Male	Yes	NY	Unknown	FL resident	04/19/20
32,973	Orange	55	Female	No		No	FL resident	04/19/20
32,974	Orange	55	Female	No		Yes	FL resident	04/19/20
32,975	Orange	95	Male	Unknown		Yes	FL resident	04/19/20
32,976	Orange	22	Male	No		Yes	FL resident	04/20/20
32,977	Orange	23	Female	No		Yes	FL resident	04/20/20
32,978	Orange	41	Female	No		Yes	FL resident	04/20/20
32,979	Orange	61	Male	No		Yes	FL resident	04/20/20
32,980	Orange	49	Male	No		No	FL resident	04/20/20
32,981	Orange	36	Male	No		Yes	FL resident	04/20/20
32,982	Orange	22	Male	No		No	FL resident	04/20/20
32,983	Orange	53	Female	Unknown			FL resident	04/20/20
32,984	Orange	53	Male	No		Yes	FL resident	04/20/20
32,985	Orange	62	Female	Yes	NJ	Yes	FL resident	04/20/20
32,986	Orange	49	Female	No		Yes	FL resident	04/20/20
32,987	Orange	46	Male	No		Yes	FL resident	04/21/20
32,988	Orange	29	Female	No		Yes	FL resident	04/21/20
32,989	Orange	77	Female	No		Yes	FL resident	04/21/20
32,990	Orange	56	Female	No		Yes	FL resident	04/21/20
32,991	Orange	54	Female	No		Yes	FL resident	04/21/20
32,992	Orange	44	Female	No		Unknown	FL resident	04/21/20
32,993	Orange	49	Female	No		Yes	FL resident	04/21/20
32,994	Orange	43	Female	No		Yes	FL resident	04/21/20
32,995	Orange	35	Female	No		Yes	FL resident	04/21/20
32,996	Orange	48	Male	No		Yes	FL resident	04/21/20
32,997	Orange	8	Female	No		Yes	FL resident	04/21/20
32,998	Orange	11	Male	No		Yes	FL resident	04/21/20
32,999	Orange	28	Female	No		Yes	FL resident	04/21/20
33,000	Orange	59	Male	No		Yes	FL resident	04/21/20
33,001	Orange	56	Female	No		Yes	FL resident	04/21/20
33,002	Orange	76	Female	No		Yes	FL resident	04/21/20
33,003	Orange	41	Female	Yes	CA; FL; HI; TX	No	FL resident	04/21/20
33,004	Orange	35	Male	Yes	FL; UNKNOWN	Yes	FL resident	04/21/20
33,005	Orange	70	Male	No		Unknown	FL resident	04/21/20
33,006	Orange	54	Female	No		Yes	FL resident	04/21/20
33,007	Orange	28	Female	No		No	FL resident	04/22/20
33,008	Orange	72	Male	No		Unknown	FL resident	04/22/20
33,009	Orange	22	Male	Unknown			FL resident	04/22/20
33,010	Orange	39	Male	No		Yes	FL resident	04/22/20
33,011	Orange	39	Female	No		Yes	FL resident	04/22/20
33,012	Orange	81	Male	No		Yes	FL resident	04/22/20
33,013	Orange	26	Male	No		Yes	FL resident	04/22/20
33,014	Orange	49	Male	No		Yes	FL resident	04/22/20
33,015	Orange	37	Female	No		Yes	FL resident	04/22/20
33,016	Orange	34	Male	No		Yes	FL resident	04/22/20
33,017	Orange	26	Male	Yes	FL; PUERTO RICO	Yes	FL resident	04/22/20
33,018	Orange	59	Female	Unknown			FL resident	04/22/20
33,019	Orange	81	Male	No		Yes	FL resident	04/22/20
33,020	Orange	45	Female	No		No	FL resident	04/22/20
33,021	Orange	30	Male	No		Yes	FL resident	04/22/20
33,022	Orange	48	Female	No		Yes	FL resident	04/22/20
33,023	Orange	42	Male	Unknown		Unknown	FL resident	04/22/20
33,024	Orange	51	Male	No		Yes	FL resident	04/22/20
33,025	Orange	38	Female	No		Yes	FL resident	04/22/20
33,026	Orange	45	Female	No		Yes	FL resident	04/22/20
33,027	Orange	3	Female	No		Yes	FL resident	04/22/20
33,028	Orange	79	Female	Unknown		Yes	FL resident	04/22/20
33,029	Orange	61	Male	No		Yes	FL resident	04/22/20
33,030	Orange	48	Male	Unknown			FL resident	04/23/20
33,031	Orange	71	Male	No		Yes	FL resident	04/23/20
33,032	Orange	21	Female	No		Yes	FL resident	04/23/20
33,033	Orange	48	Male	No		Yes	FL resident	04/23/20

Coronavirus: line list of cases

Data verified as of May 14, 2020 at 10 AM

Data in this report are provisional and subject to change.

Case	County	Age	Gender	Travel related	Travel detail	Contact with a confirmed case	Jurisdiction	Date case counted
33,034	Orange	40	Male	No		Yes	FL resident	04/23/20
33,035	Orange	34	Female	No		Yes	FL resident	04/23/20
33,036	Orange	50	Female	No		Yes	FL resident	04/23/20
33,037	Orange	57	Female	No		Yes	FL resident	04/23/20
33,038	Orange	59	Male	Yes	FL; GA	Yes	FL resident	04/23/20
33,039	Orange	38	Female	No		Yes	FL resident	04/23/20
33,040	Orange	23	Female	Unknown			FL resident	04/23/20
33,041	Orange	17	Male	No		Yes	FL resident	04/23/20
33,042	Orange	22	Male	Unknown		Yes	FL resident	04/23/20
33,043	Orange	16	Female	No		Yes	FL resident	04/23/20
33,044	Orange	37	Female	No		Yes	FL resident	04/23/20
33,045	Orange	50	Male	No		Yes	FL resident	04/23/20
33,046	Orange	53	Male	Unknown			FL resident	04/23/20
33,047	Orange	25	Female	Yes	FL; UNKNOWN	Unknown	FL resident	04/23/20
33,048	Orange	22	Male	Yes	FL; NJ	No	FL resident	04/23/20
33,049	Orange	33	Male	No		Yes	FL resident	04/23/20
33,050	Orange	31	Male	No		Yes	FL resident	04/23/20
33,051	Orange	56	Male	No		Yes	FL resident	04/23/20
33,052	Orange	60	Female	No		Yes	FL resident	04/23/20
33,053	Orange	66	Male	No		Unknown	FL resident	04/23/20
33,054	Orange	18	Female	No		Yes	FL resident	04/23/20
33,055	Orange	37	Female	Unknown		Yes	FL resident	04/23/20
33,056	Orange	29	Female	No		Yes	FL resident	04/24/20
33,057	Orange	21	Male	No		Unknown	FL resident	04/24/20
33,058	Orange	24	Male	No		Yes	FL resident	04/24/20
33,059	Orange	44	Male	No		No	FL resident	04/24/20
33,060	Orange	24	Female	Unknown			FL resident	04/24/20
33,061	Orange	26	Male	Unknown			FL resident	04/24/20
33,062	Orange	3	Female	No		Yes	FL resident	04/24/20
33,063	Orange	25	Male	Unknown		Unknown	FL resident	04/24/20
33,064	Orange	48	Female	No		Yes	FL resident	04/24/20
33,065	Orange	8	Female	No		Yes	FL resident	04/24/20
33,066	Orange	35	Male	No		Yes	FL resident	04/24/20
33,067	Orange	57	Male	No		Unknown	FL resident	04/24/20
33,068	Orange	47	Male	No		No	FL resident	04/24/20
33,069	Orange	41	Male	No		Yes	FL resident	04/24/20
33,070	Orange	52	Male	No		Unknown	FL resident	04/24/20
33,071	Orange	59	Male	No		Yes	FL resident	04/24/20
33,072	Orange	61	Female	No		Yes	FL resident	04/24/20
33,073	Orange	71	Male	Yes	FL; NY	No	FL resident	04/25/20
33,074	Orange	26	Female	Unknown			FL resident	04/25/20
33,075	Orange	53	Female	No		Yes	FL resident	04/25/20
33,076	Orange	51	Female	No		Yes	FL resident	04/25/20
33,077	Orange	51	Male	No		Yes	FL resident	04/25/20
33,078	Orange	53	Female	No		No	FL resident	04/25/20
33,079	Orange	36	Female	Yes	FL; NY	No	FL resident	04/25/20
33,080	Orange	26	Female	No		Yes	FL resident	04/25/20
33,081	Orange	38	Male	No		Yes	FL resident	04/25/20
33,082	Orange	63	Male	No		Yes	FL resident	04/25/20
33,083	Orange	59	Male	Unknown		Yes	FL resident	04/25/20
33,084	Orange	24	Male	No		Yes	FL resident	04/25/20
33,085	Orange	70	Male	No		No	FL resident	04/25/20
33,086	Orange	59	Male	No		Yes	FL resident	04/25/20
33,087	Orange	21	Female	No		Yes	FL resident	04/25/20
33,088	Orange	29	Female	No		Yes	FL resident	04/25/20
33,089	Orange	62	Female	No		Yes	FL resident	04/25/20
33,090	Orange	53	Female	No		Yes	FL resident	04/25/20
33,091	Orange	29	Male	No		Yes	FL resident	04/25/20
33,092	Orange	44	Male	No		Yes	FL resident	04/25/20
33,093	Orange	27	Male	No		Yes	FL resident	04/25/20
33,094	Orange	53	Female	No		Yes	FL resident	04/25/20
33,095	Orange	53	Female	No		No	FL resident	04/25/20

Coronavirus: line list of cases

Data verified as of May 14, 2020 at 10 AM

Data in this report are provisional and subject to change.

Case	County	Age	Gender	Travel related	Travel detail	Contact with a confirmed case	Jurisdiction	Date case counted
33,096	Orange	54	Male	No		Unknown	FL resident	04/25/20
33,097	Orange	56	Female	No		Yes	FL resident	04/25/20
33,098	Orange	38	Male	No		Yes	FL resident	04/26/20
33,099	Orange	51	Male	Yes	FL; IL	Yes	FL resident	04/26/20
33,100	Orange	24	Male	No		Yes	FL resident	04/26/20
33,101	Orange	35	Female	No		Yes	FL resident	04/26/20
33,102	Orange	27	Female	No		Yes	FL resident	04/26/20
33,103	Orange	23	Female	No		Yes	FL resident	04/26/20
33,104	Orange	46	Female	No		Yes	FL resident	04/26/20
33,105	Orange	40	Male	No		Yes	FL resident	04/26/20
33,106	Orange	19	Male	No		Yes	FL resident	04/26/20
33,107	Orange	38	Female	No		Yes	FL resident	04/26/20
33,108	Orange	12	Female	No		Yes	FL resident	04/26/20
33,109	Orange	25	Female	No		Yes	FL resident	04/26/20
33,110	Orange	35	Male	No		Yes	FL resident	04/26/20
33,111	Orange	20	Male	No		No	FL resident	04/26/20
33,112	Orange	51	Male	Unknown			FL resident	04/26/20
33,113	Orange	58	Male	Yes	FL; PERU; WA	Yes	FL resident	04/26/20
33,114	Orange	43	Female	Unknown			FL resident	04/27/20
33,115	Orange	8	Male	No		Yes	FL resident	04/27/20
33,116	Orange	16	Female	No		Yes	FL resident	04/27/20
33,117	Orange	60	Male	No		Yes	FL resident	04/27/20
33,118	Orange	58	Female	No		Yes	FL resident	04/27/20
33,119	Orange	50	Female	No		Unknown	FL resident	04/27/20
33,120	Orange	79	Female	No		Unknown	FL resident	04/27/20
33,121	Orange	68	Female	No		Unknown	FL resident	04/27/20
33,122	Orange	22	Female	No		No	FL resident	04/27/20
33,123	Orange	18	Male	No		No	FL resident	04/27/20
33,124	Orange	78	Male	No		Unknown	FL resident	04/27/20
33,125	Orange	34	Male	Unknown		Unknown	FL resident	04/27/20
33,126	Orange	56	Male	No		Yes	FL resident	04/27/20
33,127	Orange	56	Male	No		Unknown	FL resident	04/27/20
33,128	Orange	56	Female	No		No	FL resident	04/27/20
33,129	Orange	53	Female	No		No	FL resident	04/27/20
33,130	Orange	34	Female	No		No	FL resident	04/27/20
33,131	Orange	71	Male	No		No	FL resident	04/27/20
33,132	Orange	54	Male	No		Yes	FL resident	04/27/20
33,133	Orange	46	Female	No		Yes	FL resident	04/27/20
33,134	Orange	62	Female	No		Yes	FL resident	04/27/20
33,135	Orange	50	Female	No		Yes	FL resident	04/27/20
33,136	Orange	45	Female	No		Yes	FL resident	04/27/20
33,137	Orange	53	Female	No		Yes	FL resident	04/28/20
33,138	Orange	5	Female	No		Yes	FL resident	04/28/20
33,139	Orange	23	Male	No		Yes	FL resident	04/28/20
33,140	Orange	51	Male	No		Unknown	FL resident	04/28/20
33,141	Orange	21	Female	Yes	FL; MA	No	FL resident	04/28/20
33,142	Orange	57	Male	No		Unknown	FL resident	04/28/20
33,143	Orange	12	Female	No		Yes	FL resident	04/29/20
33,144	Orange	35	Female	No		Unknown	FL resident	04/29/20
33,145	Orange	22	Male	No		Yes	FL resident	04/29/20
33,146	Orange	34	Male	Yes	CA	Yes	FL resident	04/29/20
33,147	Orange	65	Female	No		Yes	FL resident	04/29/20
33,148	Orange	63	Male	No		Yes	FL resident	04/29/20
33,149	Orange	66	Male	No		No	FL resident	04/29/20
33,150	Orange	39	Female	No		Unknown	FL resident	04/29/20
33,151	Orange	46	Female	No		Yes	FL resident	04/29/20
33,152	Orange	11	Male	No		Yes	FL resident	04/29/20
33,153	Orange	26	Female	No		Yes	FL resident	04/29/20
33,154	Orange	41	Female	No		Yes	FL resident	04/29/20
33,155	Orange	22	Female	No		No	FL resident	04/29/20
33,156	Orange	34	Female	Yes	GA	Yes	FL resident	04/29/20
33,157	Orange	12	Female	No		Yes	FL resident	04/29/20

Coronavirus: line list of cases

Data verified as of May 14, 2020 at 10 AM

Data in this report are provisional and subject to change.

Case	County	Age	Gender	Travel related	Travel detail	Contact with a confirmed case	Jurisdiction	Date case counted
33,158	Orange	55	Female	Yes	PA	No	FL resident	04/29/20
33,159	Orange	93	Female	No		Yes	FL resident	04/29/20
33,160	Orange	21	Female	No		Yes	FL resident	04/29/20
33,161	Orange	81	Female	No		No	FL resident	04/29/20
33,162	Orange	45	Male	No		Unknown	FL resident	04/30/20
33,163	Orange	38	Female	No		Unknown	FL resident	04/30/20
33,164	Orange	42	Male	No		No	FL resident	04/30/20
33,165	Orange	49	Male	No		Yes	FL resident	04/30/20
33,166	Orange	27	Male	Yes	FL; UNKNOWN	No	FL resident	04/30/20
33,167	Orange	54	Male	No		Unknown	FL resident	04/30/20
33,168	Orange	30	Male	No			FL resident	04/30/20
33,169	Orange	48	Female	No		Yes	FL resident	04/30/20
33,170	Orange	34	Female	No		Yes	FL resident	04/30/20
33,171	Orange	41	Male	No		No	FL resident	04/30/20
33,172	Orange	13	Male	No		Yes	FL resident	04/30/20
33,173	Orange	64	Male	No		Unknown	FL resident	04/30/20
33,174	Orange	30	Female	No		Unknown	FL resident	04/30/20
33,175	Orange	62	Male	Yes	FL; NY	Yes	FL resident	04/30/20
33,176	Orange	63	Male	No		Yes	FL resident	04/30/20
33,177	Orange	45	Male	No		Yes	FL resident	04/30/20
33,178	Orange	71	Female	No		Yes	FL resident	04/30/20
33,179	Orange	55	Female	No		Yes	FL resident	04/30/20
33,180	Orange	21	Female	Unknown			FL resident	05/01/20
33,181	Orange	72	Male	No		Yes	FL resident	05/01/20
33,182	Orange	4	Male	No		Yes	FL resident	05/01/20
33,183	Orange	37	Female	No		No	FL resident	05/01/20
33,184	Orange	32	Female	Yes	CA; FL	Yes	FL resident	05/01/20
33,185	Orange	24	Female	No		No	FL resident	05/01/20
33,186	Orange	11	Female	No		Yes	FL resident	05/01/20
33,187	Orange	72	Male	No		Yes	FL resident	05/01/20
33,188	Orange	55	Male	No		No	FL resident	05/01/20
33,189	Orange	71	Male	No		Unknown	FL resident	05/01/20
33,190	Orange	46	Male	No		Yes	FL resident	05/01/20
33,191	Orange	27	Female	No		Yes	FL resident	05/01/20
33,192	Orange	30	Female	No		No	FL resident	05/01/20
33,193	Orange	23	Male	Unknown			FL resident	05/01/20
33,194	Orange	54	Female	Unknown			FL resident	05/01/20
33,195	Orange	72	Female	No		Yes	FL resident	05/01/20
33,196	Orange	29	Male	No		Yes	FL resident	05/01/20
33,197	Orange	74	Female	Unknown		Unknown	FL resident	05/02/20
33,198	Orange	50	Male	No		Unknown	FL resident	05/02/20
33,199	Orange	76	Female	No		Unknown	FL resident	05/02/20
33,200	Orange	22	Female	No		Yes	FL resident	05/02/20
33,201	Orange	34	Female	No		Yes	FL resident	05/02/20
33,202	Orange	46	Female	No		Yes	FL resident	05/02/20
33,203	Orange	27	Male	Yes	AL	Yes	FL resident	05/02/20
33,204	Orange	18	Female	No		No	FL resident	05/02/20
33,205	Orange	28	Male	No		Yes	FL resident	05/02/20
33,206	Orange	52	Female	No		No	FL resident	05/02/20
33,207	Orange	24	Male	No		Yes	FL resident	05/03/20
33,208	Orange	45	Female	Unknown			FL resident	05/03/20
33,209	Orange	35	Male	No		No	FL resident	05/03/20
33,210	Orange	29	Female	No		Yes	FL resident	05/03/20
33,211	Orange	30	Male	No		Yes	FL resident	05/03/20
33,212	Orange	39	Female	No		Unknown	FL resident	05/03/20
33,213	Orange	67	Male	No		Unknown	FL resident	05/03/20
33,214	Orange	39	Female	No		Yes	FL resident	05/04/20
33,215	Orange	23	Female	No		Yes	FL resident	05/04/20
33,216	Orange	93	Male	No		No	FL resident	05/04/20
33,217	Orange	28	Female	No		Yes	FL resident	05/04/20
33,218	Orange	28	Male	No		Yes	FL resident	05/04/20
33,219	Orange	29	Male	No		Yes	FL resident	05/05/20

Coronavirus: line list of cases

Data verified as of May 14, 2020 at 10 AM

Data in this report are provisional and subject to change.

Case	County	Age	Gender	Travel related	Travel detail	Contact with a confirmed case	Jurisdiction	Date case counted
33,220	Orange	47	Male	Unknown		Unknown	FL resident	05/05/20
33,221	Orange	35	Male	No		No	FL resident	05/05/20
33,222	Orange	48	Male	No		No	FL resident	05/05/20
33,223	Orange	52	Female	No			FL resident	05/05/20
33,224	Orange	67	Male	No		No	FL resident	05/05/20
33,225	Orange	25	Male	No		Yes	FL resident	05/05/20
33,226	Orange	56	Male	No		Yes	FL resident	05/05/20
33,227	Orange	59	Female	No		Yes	FL resident	05/05/20
33,228	Orange	39	Female	Unknown			FL resident	05/05/20
33,229	Orange	57	Male	No		Yes	FL resident	05/05/20
33,230	Orange	29	Female	No		No	FL resident	05/05/20
33,231	Orange	20	Female	No		Yes	FL resident	05/05/20
33,232	Orange	63	Female	No		Yes	FL resident	05/05/20
33,233	Orange	27	Female	No		No	FL resident	05/05/20
33,234	Orange	48	Male	No		Yes	FL resident	05/05/20
33,235	Orange	49	Male	No		Unknown	FL resident	05/05/20
33,236	Orange	16	Male	No		Yes	FL resident	05/06/20
33,237	Orange	26	Male	No		Yes	FL resident	05/06/20
33,238	Orange	26	Male	No		Yes	FL resident	05/06/20
33,239	Orange	55	Male	No		No	FL resident	05/06/20
33,240	Orange	24	Female	Unknown		Unknown	FL resident	05/06/20
33,241	Orange	52	Female	No		No	FL resident	05/06/20
33,242	Orange	52	Female	No		Yes	FL resident	05/06/20
33,243	Orange	29	Female	No		Yes	FL resident	05/06/20
33,244	Orange	38	Female	No		No	FL resident	05/06/20
33,245	Orange	75	Female	No		Yes	FL resident	05/06/20
33,246	Orange	42	Male	No		No	FL resident	05/06/20
33,247	Orange	47	Female	No		No	FL resident	05/06/20
33,248	Orange	28	Male	Yes	FL; UNKNOWN	Unknown	FL resident	05/06/20
33,249	Orange	31	Female	No		Yes	FL resident	05/06/20
33,250	Orange	59	Female	No		Unknown	FL resident	05/06/20
33,251	Orange	34	Female	No		No	FL resident	05/06/20
33,252	Orange	20	Male	Unknown			FL resident	05/07/20
33,253	Orange	44	Female	No		Unknown	FL resident	05/07/20
33,254	Orange	71	Female	No		No	FL resident	05/07/20
33,255	Orange	37	Male	Unknown			FL resident	05/07/20
33,256	Orange	68	Female	Unknown		Unknown	FL resident	05/07/20
33,257	Orange	23	Female	No		No	FL resident	05/07/20
33,258	Orange	29	Male	Yes	CA; FL; NY	No	FL resident	05/08/20
33,259	Orange	41	Female	No		No	FL resident	05/08/20
33,260	Orange	26	Male	No		Yes	FL resident	05/08/20
33,261	Orange	19	Male	No		Yes	FL resident	05/08/20
33,262	Orange	52	Female	Unknown			FL resident	05/08/20
33,263	Orange	28	Female	No		No	FL resident	05/08/20
33,264	Orange	31	Male	No		No	FL resident	05/08/20
33,265	Orange	42	Male	No		No	FL resident	05/08/20
33,266	Orange	81	Female	No		No	FL resident	05/08/20
33,267	Orange	77	Male	No		Yes	FL resident	05/08/20
33,268	Orange	14	Female	No		Yes	FL resident	05/08/20
33,269	Orange	40	Female	No		No	FL resident	05/08/20
33,270	Orange		Male	Unknown			FL resident	05/08/20
33,271	Orange	39	Female	No		Yes	FL resident	05/08/20
33,272	Orange	67	Female	No		Yes	FL resident	05/08/20
33,273	Orange	38	Male	No		No	FL resident	05/08/20
33,274	Orange	56	Male	No		No	FL resident	05/08/20
33,275	Orange	25	Male	Unknown			FL resident	05/08/20
33,276	Orange	41	Male	Unknown			FL resident	05/08/20
33,277	Orange	26	Female	Unknown			FL resident	05/09/20
33,278	Orange	53	Male	Unknown		Yes	FL resident	05/09/20
33,279	Orange	36	Male	Unknown			FL resident	05/09/20
33,280	Orange	48	Female	No		No	FL resident	05/09/20
33,281	Orange	67	Male	Yes	NY	Unknown	FL resident	05/09/20

Coronavirus: line list of cases

Data verified as of May 14, 2020 at 10 AM

Data in this report are provisional and subject to change.

Case	County	Age	Gender	Travel related	Travel detail	Contact with a confirmed case	Jurisdiction	Date case counted
33,282	Orange	42	Female	No		Yes	FL resident	05/09/20
33,283	Orange	38	Male	Unknown			FL resident	05/09/20
33,284	Orange	47	Male	No		No	FL resident	05/09/20
33,285	Orange	16	Female	No		Yes	FL resident	05/09/20
33,286	Orange	1	Female	No		Yes	FL resident	05/09/20
33,287	Orange	35	Male	No		No	FL resident	05/09/20
33,288	Orange	28	Female	No		No	FL resident	05/09/20
33,289	Orange	57	Female	Unknown			FL resident	05/09/20
33,290	Orange	101	Male	No		Yes	FL resident	05/09/20
33,291	Orange	33	Male	No		Unknown	FL resident	05/09/20
33,292	Orange	14	Male	No		Yes	FL resident	05/10/20
33,293	Orange	33	Male	Unknown			FL resident	05/10/20
33,294	Orange	57	Male	Unknown			FL resident	05/10/20
33,295	Orange	49	Female	Unknown			FL resident	05/11/20
33,296	Orange	88	Female	No		Unknown	FL resident	05/11/20
33,297	Orange	5	Male	No		Yes	FL resident	05/11/20
33,298	Orange	29	Male	No		Yes	FL resident	05/11/20
33,299	Orange	45	Male	Unknown			FL resident	05/11/20
33,300	Orange	71	Male	Unknown		Yes	FL resident	05/11/20
33,301	Orange	28	Male	No		No	FL resident	05/11/20
33,302	Orange	63	Female	No		Yes	FL resident	05/11/20
33,303	Orange	25	Male	No		No	FL resident	05/11/20
33,304	Orange	48	Female	No		No	FL resident	05/11/20
33,305	Orange	64	Male	No		No	FL resident	05/11/20
33,306	Orange	61	Female	Yes	FL; PERU	Unknown	FL resident	05/11/20
33,307	Orange	47	Male	Unknown			FL resident	05/11/20
33,308	Orange	37	Male	No		No	FL resident	05/12/20
33,309	Orange	63	Female	No		Unknown	FL resident	05/12/20
33,310	Orange	62	Male	No		No	FL resident	05/12/20
33,311	Orange	47	Female	Unknown			FL resident	05/12/20
33,312	Orange	21	Female	No		No	FL resident	05/12/20
33,313	Orange	38	Female	No		No	FL resident	05/12/20
33,314	Orange	48	Male	No		Unknown	FL resident	05/12/20
33,315	Orange	54	Male	Unknown			FL resident	05/12/20
33,316	Orange	73	Male	Unknown			FL resident	05/12/20
33,317	Orange	62	Female	Unknown			FL resident	05/12/20
33,318	Orange	37	Male	Yes	BRAZIL; FL	No	FL resident	05/12/20
33,319	Orange	68	Female	Unknown			FL resident	05/12/20
33,320	Orange	53	Female	Unknown			FL resident	05/12/20
33,321	Orange	54	Male	No		Unknown	FL resident	05/12/20
33,322	Orange	32	Female	Unknown			FL resident	05/12/20
33,323	Orange	38	Female	Unknown			FL resident	05/12/20
33,324	Orange	50	Female	Unknown			FL resident	05/12/20
33,325	Orange	27	Female	No		No	FL resident	05/12/20
33,326	Orange	17	Male	No		Yes	FL resident	05/12/20
33,327	Orange	37	Unknown	No		No	FL resident	05/12/20
33,328	Orange	16	Male	Unknown			FL resident	05/12/20
33,329	Orange	64	Female	No		No	FL resident	05/12/20
33,330	Orange	25	Male	No		No	FL resident	05/12/20
33,331	Orange	8	Male	No		Yes	FL resident	05/12/20
33,332	Orange	28	Female	No		Yes	FL resident	05/12/20
33,333	Orange	33	Female	Unknown			FL resident	05/12/20
33,334	Orange	79	Unknown	Unknown			FL resident	05/12/20
33,335	Orange	34	Female	No		Yes	FL resident	05/12/20
33,336	Orange	60	Unknown	Unknown			FL resident	05/12/20
33,337	Orange	60	Unknown	Unknown			FL resident	05/12/20
33,338	Orange	50	Unknown	Unknown			FL resident	05/12/20
33,339	Orange	47	Male	No		Yes	FL resident	05/12/20
33,340	Orange	39	Female	Unknown		Unknown	FL resident	05/12/20
33,341	Orange	80	Male	Yes	NJ	Unknown	FL resident	05/12/20
33,342	Orange	37	Female	Unknown			FL resident	05/13/20
33,343	Orange	37	Female	No		Yes	FL resident	05/13/20

Coronavirus: line list of cases

Data verified as of May 14, 2020 at 10 AM

Data in this report are provisional and subject to change.

Case	County	Age	Gender	Travel related	Travel detail	Contact with a confirmed case	Jurisdiction	Date case counted
33,344	Orange	41	Unknown	Unknown			FL resident	05/13/20
33,345	Orange	36	Female	No		Yes	FL resident	05/13/20
33,346	Orange	36	Male	No		Yes	FL resident	05/13/20
33,347	Orange	21	Female	No		No	FL resident	05/13/20
33,348	Orange	48	Male	Unknown			FL resident	05/13/20
33,349	Orange	15	Male	Unknown			FL resident	05/13/20
33,350	Orange	53	Female	Unknown			FL resident	05/13/20
33,351	Orange	21	Female	Unknown			FL resident	05/13/20
33,352	Orange	45	Female	Unknown			FL resident	05/13/20
33,353	Orange	27	Female	Unknown			FL resident	05/13/20
33,354	Orange	42	Male	Unknown			FL resident	05/13/20
33,355	Orange	60	Female	Unknown			FL resident	05/13/20
33,356	Orange	25	Male	Unknown			FL resident	05/13/20
33,357	Orange	57	Male	Unknown			FL resident	05/14/20
33,358	Orange		Male	Unknown			FL resident	05/14/20
33,359	Orange	62	Male	Unknown			FL resident	05/14/20
33,360	Orange	33	Female	Unknown			FL resident	05/14/20
33,361	Orange	31	Female	Unknown			FL resident	05/14/20
33,362	Orange	38	Female	Unknown			FL resident	05/14/20
33,363	Orange	62	Female	Unknown			FL resident	05/14/20
33,364	Orange	23	Unknown	Unknown			FL resident	05/14/20
33,365	Orange	39	Male	Unknown			FL resident	05/14/20
33,366	Orange	28	Female	Unknown		Unknown	Non-FL resident	03/17/20
33,367	Orange	62	Male	Unknown		Yes	Non-FL resident	03/19/20
33,368	Orange	22	Female	Yes	FL; NC	Unknown	Non-FL resident	03/19/20
33,369	Orange	73	Female	No		No	Non-FL resident	03/21/20
33,370	Orange	34	Male	Yes	FL; PERU	Yes	Non-FL resident	03/21/20
33,371	Orange	33	Female	Yes	FL; PERU	Yes	Non-FL resident	03/21/20
33,372	Orange	26	Female	Yes	CO	No	Non-FL resident	03/24/20
33,373	Orange	54	Female	Yes	NJ	Yes	Non-FL resident	03/24/20
33,374	Orange	77	Male	Yes	FL; NY	Yes	Non-FL resident	03/25/20
33,375	Orange	56	Female	Unknown		Yes	Non-FL resident	03/25/20
33,376	Orange	54	Male	Yes	CA; RUSSIA	Unknown	Non-FL resident	03/25/20
33,377	Orange	35	Male	Unknown		Yes	Non-FL resident	03/26/20
33,378	Orange	31	Male	No		Yes	Non-FL resident	03/26/20
33,379	Orange	58	Male	No		Yes	Non-FL resident	03/27/20
33,380	Orange	61	Male	Yes	FL; NY	No	Non-FL resident	03/27/20
33,381	Orange	82	Female	Yes	NY	Unknown	Non-FL resident	03/27/20
33,382	Orange	76	Male	Yes	NY	Yes	Non-FL resident	03/27/20
33,383	Orange	47	Female	Yes	NY	Unknown	Non-FL resident	03/28/20
33,384	Orange	39	Male	Yes	FL; NY	Yes	Non-FL resident	03/28/20
33,385	Orange	61	Female	Yes	NY	Unknown	Non-FL resident	03/28/20
33,386	Orange	74	Female	Unknown		Yes	Non-FL resident	03/29/20
33,387	Orange	76	Male	Yes	NY	Unknown	Non-FL resident	03/29/20
33,388	Orange	25	Male	Yes	NJ	Yes	Non-FL resident	03/29/20
33,389	Orange	43	Female	No		No	Non-FL resident	03/29/20
33,390	Orange	21	Female	Yes	SPAIN	Unknown	Non-FL resident	03/29/20
33,391	Orange	66	Female	No		Yes	Non-FL resident	03/29/20
33,392	Orange	70	Male	Yes	FL; NY	No	Non-FL resident	03/30/20
33,393	Orange	55	Male	Unknown		Unknown	Non-FL resident	03/30/20
33,394	Orange	53	Male	Yes	GA	Unknown	Non-FL resident	03/30/20
33,395	Orange	17	Male	Yes	FL; MI	No	Non-FL resident	03/30/20
33,396	Orange	49	Male	Yes	NY	Unknown	Non-FL resident	03/30/20
33,397	Orange	46	Male	Yes	NJ	Unknown	Non-FL resident	03/30/20
33,398	Orange	39	Male	Yes	BRAZIL; CUBA; FL; JAMAICA	No	Non-FL resident	04/01/20
33,399	Orange	45	Male	Yes	BELGIUM	No	Non-FL resident	04/01/20
33,400	Orange	53	Male	Yes	FL; MD	Yes	Non-FL resident	04/01/20
33,401	Orange	66	Male	Yes	NY	Unknown	Non-FL resident	04/01/20
33,402	Orange	64	Male	Yes	FL; NY	No	Non-FL resident	04/01/20
33,403	Orange	66	Female	Yes	FL; NY	No	Non-FL resident	04/01/20
33,404	Orange	66	Female	Yes	FL; NY	No	Non-FL resident	04/01/20
33,405	Orange	63	Female	Yes	FL; NY	Yes	Non-FL resident	04/01/20

Coronavirus: line list of cases

Data verified as of May 14, 2020 at 10 AM

Data in this report are provisional and subject to change.

Case	County	Age	Gender	Travel related	Travel detail	Contact with a confirmed case	Jurisdiction	Date case counted
33,406	Orange	73	Female	Unknown		Yes	Non-FL resident	04/01/20
33,407	Orange	68	Female	Unknown			Non-FL resident	04/02/20
33,408	Orange	44	Female	Yes	FL; NY; VA	Yes	Non-FL resident	04/02/20
33,409	Orange	53	Male	No		Yes	Non-FL resident	04/02/20
33,410	Orange	37	Female	Yes	FL; NY	Yes	Non-FL resident	04/02/20
33,411	Orange	59	Male	Yes	LA	Unknown	Non-FL resident	04/03/20
33,412	Orange	43	Male	Unknown		Unknown	Non-FL resident	04/06/20
33,413	Orange	79	Female	Unknown		Yes	Non-FL resident	04/06/20
33,414	Orange	73	Male	Yes	ARGENTINA; CHILE	No	Non-FL resident	04/06/20
33,415	Orange	76	Female	Yes	ARGENTINA; CHILE	No	Non-FL resident	04/06/20
33,416	Orange	69	Female	Yes	FRANCE	Yes	Non-FL resident	04/06/20
33,417	Orange	74	Male	Yes	SOUTH AMERICA	Yes	Non-FL resident	04/06/20
33,418	Orange	87	Male	No		Unknown	Non-FL resident	04/07/20
33,419	Orange	82	Male	Yes	FL; NY	Unknown	Non-FL resident	04/07/20
33,420	Orange	80	Male	Yes	SOUTH AMERICA	Yes	Non-FL resident	04/08/20
33,421	Orange	64	Male	Yes	NY	Yes	Non-FL resident	04/10/20
33,422	Orange	26	Male	Yes	IN	No	Non-FL resident	04/13/20
33,423	Orange	22	Male	Yes	FL; NY	Yes	Non-FL resident	04/13/20
33,424	Orange	80	Female	Yes	NY	Yes	Non-FL resident	04/15/20
33,425	Orange	66	Male	Yes	NY	Yes	Non-FL resident	04/15/20
33,426	Orange	56	Male	Yes	NY	Unknown	Non-FL resident	04/22/20
33,427	Orange	28	Male	Yes	CA	Unknown	Non-FL resident	04/23/20
33,428	Orange	3	Female	Unknown		Unknown	Non-FL resident	04/23/20
33,429	Orange	75	Male	Yes	NJ	Unknown	Non-FL resident	04/24/20
33,430	Orange	90	Female	Yes	NJ		Non-FL resident	04/27/20
33,431	Orange	59	Male	Unknown			Non-FL resident	04/29/20
33,432	Orange	63	Male	Unknown			Non-FL resident	05/04/20
33,433	Orange	80	Female	Yes	IL	Unknown	Non-FL resident	05/05/20
33,434	Orange	18	Male	Yes	FL; KS	Yes	Non-FL resident	05/12/20
33,435	Orange	29	Male	Unknown			Non-FL resident	05/13/20
33,436	Orange	68	Female	Yes	PHILIPPINES; SOUTH KOREA	Unknown	Not diagnosed/isolated	03/13/20
33,437	Osceola	54	Male	No		Yes	FL resident	03/13/20
33,438	Osceola	31	Male	Yes	Brazil	No	FL resident	03/13/20
33,439	Osceola	48	Male	Yes	Switzerland	Yes	FL resident	03/14/20
33,440	Osceola	47	Female	No		Yes	FL resident	03/16/20
33,441	Osceola	29	Male	No		Yes	FL resident	03/17/20
33,442	Osceola	18	Male	No		Yes	FL resident	03/17/20
33,443	Osceola	68	Male	Yes	India	No	FL resident	03/18/20
33,444	Osceola	22	Male	No		Yes	FL resident	03/18/20
33,445	Osceola	48	Female	Yes	Europe	Yes	FL resident	03/19/20
33,446	Osceola	50	Male	Yes	EUROPE	Yes	FL resident	03/19/20
33,447	Osceola	76	Male	No		Yes	FL resident	03/19/20
33,448	Osceola	80	Male	Yes	SPAIN	Yes	FL resident	03/21/20
33,449	Osceola	36	Female	No		No	FL resident	03/21/20
33,450	Osceola	20	Female	No		Yes	FL resident	03/21/20
33,451	Osceola	64	Female	Yes	SPAIN	No	FL resident	03/21/20
33,452	Osceola	79	Male	Yes	SPAIN; UNITED KINGDOM	Yes	FL resident	03/21/20
33,453	Osceola	57	Female	Yes	NY	Yes	FL resident	03/21/20
33,454	Osceola	21	Female	No		Yes	FL resident	03/21/20
33,455	Osceola	58	Male	No		No	FL resident	03/21/20
33,456	Osceola	33	Female	Yes	NY	No	FL resident	03/22/20
33,457	Osceola	28	Female	Yes	NY	No	FL resident	03/22/20
33,458	Osceola	70	Male	No		Yes	FL resident	03/23/20
33,459	Osceola	36	Male	Yes	NY	Yes	FL resident	03/23/20
33,460	Osceola	56	Male	No		Yes	FL resident	03/24/20
33,461	Osceola	61	Female	No		Yes	FL resident	03/24/20
33,462	Osceola	39	Female	No		Yes	FL resident	03/24/20
33,463	Osceola	27	Female	Yes	NETHERLANDS	Yes	FL resident	03/24/20
33,464	Osceola	73	Male	Yes	NY	Yes	FL resident	03/24/20
33,465	Osceola	67	Female	No		Yes	FL resident	03/24/20
33,466	Osceola	48	Male	No		No	FL resident	03/24/20
33,467	Osceola	29	Female	No		Yes	FL resident	03/24/20

Coronavirus: line list of cases

Data verified as of May 14, 2020 at 10 AM

Data in this report are provisional and subject to change.

Case	County	Age	Gender	Travel related	Travel detail	Contact with a confirmed case	Jurisdiction	Date case counted
33,468	Osceola	40	Female	No		Yes	FL resident	03/24/20
33,469	Osceola	58	Female	Yes	AUSTRALIA	No	FL resident	03/25/20
33,470	Osceola	24	Male	No		No	FL resident	03/25/20
33,471	Osceola	54	Female	No		No	FL resident	03/25/20
33,472	Osceola	46	Male	No		Yes	FL resident	03/25/20
33,473	Osceola	61	Female	Yes	INDIA	No	FL resident	03/25/20
33,474	Osceola	52	Male	Yes	MA; NY; TX	No	FL resident	03/26/20
33,475	Osceola	60	Female	Yes	PA	Yes	FL resident	03/26/20
33,476	Osceola	44	Male	No		Yes	FL resident	03/26/20
33,477	Osceola	30	Female	No		No	FL resident	03/26/20
33,478	Osceola	28	Female	Yes	UNITED KINGDOM	Yes	FL resident	03/26/20
33,479	Osceola	54	Female	No		Yes	FL resident	03/26/20
33,480	Osceola	43	Female	No		Yes	FL resident	03/26/20
33,481	Osceola	64	Male	No		No	FL resident	03/26/20
33,482	Osceola	50	Male	Yes	NY	No	FL resident	03/26/20
33,483	Osceola	49	Female	No		No	FL resident	03/26/20
33,484	Osceola	74	Male	No		Yes	FL resident	03/27/20
33,485	Osceola	38	Male	No		Yes	FL resident	03/27/20
33,486	Osceola	33	Female	No		No	FL resident	03/27/20
33,487	Osceola	36	Female	No		No	FL resident	03/27/20
33,488	Osceola	32	Female	Yes	CO	Yes	FL resident	03/27/20
33,489	Osceola	32	Female	Yes	FL; PUERTO RICO	No	FL resident	03/27/20
33,490	Osceola	60	Male	No		No	FL resident	03/27/20
33,491	Osceola	58	Male	Yes	NY	No	FL resident	03/27/20
33,492	Osceola	50	Female	No		Yes	FL resident	03/27/20
33,493	Osceola	54	Female	No		No	FL resident	03/27/20
33,494	Osceola	28	Female	No		No	FL resident	03/27/20
33,495	Osceola	39	Female	Yes	NY	Yes	FL resident	03/27/20
33,496	Osceola	70	Male	No		Yes	FL resident	03/27/20
33,497	Osceola	91	Male	Yes	ECUADOR	No	FL resident	03/28/20
33,498	Osceola	75	Female	No		Yes	FL resident	03/28/20
33,499	Osceola	43	Male	Yes	AFRICA	No	FL resident	03/28/20
33,500	Osceola	40	Male	No		Yes	FL resident	03/28/20
33,501	Osceola	55	Male	No		No	FL resident	03/28/20
33,502	Osceola	44	Male	No		Yes	FL resident	03/28/20
33,503	Osceola	48	Female	No		No	FL resident	03/28/20
33,504	Osceola	49	Male	Yes	NY	Unknown	FL resident	03/28/20
33,505	Osceola	49	Male	No		No	FL resident	03/28/20
33,506	Osceola	35	Female	No		Yes	FL resident	03/28/20
33,507	Osceola	73	Male	Yes	NJ; PUERTO RICO	Yes	FL resident	03/28/20
33,508	Osceola	57	Female	No		Yes	FL resident	03/28/20
33,509	Osceola	54	Female	No		Yes	FL resident	03/28/20
33,510	Osceola	65	Male	No		Yes	FL resident	03/28/20
33,511	Osceola	58	Male	No		Yes	FL resident	03/28/20
33,512	Osceola	32	Male	No		No	FL resident	03/28/20
33,513	Osceola	72	Female	Yes	NY	Yes	FL resident	03/28/20
33,514	Osceola	37	Male	No		Yes	FL resident	03/28/20
33,515	Osceola	28	Female	No		Yes	FL resident	03/29/20
33,516	Osceola	64	Male	Yes	BAHAMAS; FL; U.S. VIRGIN ISLANDS	Yes	FL resident	03/29/20
33,517	Osceola	49	Female	Yes	FL; INDIA; SWITZERLAND	Yes	FL resident	03/29/20
33,518	Osceola	59	Male	No		No	FL resident	03/29/20
33,519	Osceola	70	Female	No		Yes	FL resident	03/29/20
33,520	Osceola	39	Male	Yes	FL; HONDURAS	Yes	FL resident	03/29/20
33,521	Osceola	62	Female	Yes	AUSTRALIA	Unknown	FL resident	03/29/20
33,522	Osceola	51	Female	No		Yes	FL resident	03/29/20
33,523	Osceola	79	Female	No		Yes	FL resident	03/29/20
33,524	Osceola	43	Male	No		Yes	FL resident	03/29/20
33,525	Osceola	38	Female	No		No	FL resident	03/30/20
33,526	Osceola	40	Male	No		No	FL resident	03/30/20
33,527	Osceola	12	Female	Yes	SPAIN	No	FL resident	03/30/20
33,528	Osceola	43	Male	No		Yes	FL resident	03/30/20

Coronavirus: line list of cases

Data verified as of May 14, 2020 at 10 AM

Data in this report are provisional and subject to change.

Case	County	Age	Gender	Travel related	Travel detail	Contact with a confirmed case	Jurisdiction	Date case counted
33,529	Osceola	56	Male	Yes	NY	Yes	FL resident	03/30/20
33,530	Osceola	45	Male	No		No	FL resident	03/30/20
33,531	Osceola	57	Male	No		Yes	FL resident	03/30/20
33,532	Osceola	63	Female	No		Yes	FL resident	03/30/20
33,533	Osceola	50	Female	No		Yes	FL resident	03/30/20
33,534	Osceola	56	Male	Yes	NY	Yes	FL resident	03/30/20
33,535	Osceola	32	Male	No		Unknown	FL resident	03/30/20
33,536	Osceola	56	Male	No		No	FL resident	03/30/20
33,537	Osceola	51	Male	No		No	FL resident	03/30/20
33,538	Osceola	77	Male	No		No	FL resident	03/30/20
33,539	Osceola	39	Male	Yes	NY	No	FL resident	03/30/20
33,540	Osceola	58	Male	No		Yes	FL resident	03/31/20
33,541	Osceola	44	Male	No		No	FL resident	03/31/20
33,542	Osceola	0	Female	No		Yes	FL resident	03/31/20
33,543	Osceola	62	Female	Yes	DOMINICAN REPUBLIC	Yes	FL resident	03/31/20
33,544	Osceola	56	Female	No		Yes	FL resident	03/31/20
33,545	Osceola	42	Female	Yes	CA; FL	No	FL resident	04/01/20
33,546	Osceola	56	Female	Yes	NY	Unknown	FL resident	04/01/20
33,547	Osceola	22	Female	No		No	FL resident	04/01/20
33,548	Osceola	31	Male	Yes	UNITED KINGDOM	Yes	FL resident	04/01/20
33,549	Osceola	50	Female	No		Yes	FL resident	04/01/20
33,550	Osceola	69	Male	No		Yes	FL resident	04/01/20
33,551	Osceola	65	Female	No		No	FL resident	04/01/20
33,552	Osceola	56	Male	Yes	FL; TX	Yes	FL resident	04/01/20
33,553	Osceola	43	Male	Yes	DOMINICAN REPUBLIC	No	FL resident	04/01/20
33,554	Osceola	69	Male	No		Yes	FL resident	04/01/20
33,555	Osceola	64	Male	No		No	FL resident	04/01/20
33,556	Osceola	74	Female	No		Yes	FL resident	04/01/20
33,557	Osceola	69	Female	Yes	NJ; PUERTO RICO	Yes	FL resident	04/01/20
33,558	Osceola	31	Female	Yes	FL; PUERTO RICO	Yes	FL resident	04/01/20
33,559	Osceola	49	Female	Yes	DC; FL; NJ; NY	Yes	FL resident	04/01/20
33,560	Osceola	43	Female	No		Yes	FL resident	04/01/20
33,561	Osceola	76	Male	No		Yes	FL resident	04/01/20
33,562	Osceola	76	Female	No		Yes	FL resident	04/01/20
33,563	Osceola	50	Female	No		No	FL resident	04/01/20
33,564	Osceola	38	Male	No		Yes	FL resident	04/01/20
33,565	Osceola	56	Female	No		Yes	FL resident	04/01/20
33,566	Osceola	23	Male	No		No	FL resident	04/01/20
33,567	Osceola	27	Male	No		Yes	FL resident	04/01/20
33,568	Osceola	56	Female	Yes	FL; PUERTO RICO	No	FL resident	04/01/20
33,569	Osceola	70	Female	No		Yes	FL resident	04/01/20
33,570	Osceola	24	Male	No		Yes	FL resident	04/01/20
33,571	Osceola	45	Male	No		Yes	FL resident	04/01/20
33,572	Osceola	82	Female	No		Unknown	FL resident	04/01/20
33,573	Osceola	66	Female	No		No	FL resident	04/01/20
33,574	Osceola	45	Male	No		No	FL resident	04/01/20
33,575	Osceola	53	Male	No		No	FL resident	04/01/20
33,576	Osceola	52	Male	Yes	FL; MA; NY	No	FL resident	04/01/20
33,577	Osceola	22	Male	No		Yes	FL resident	04/01/20
33,578	Osceola	50	Female	No		Yes	FL resident	04/01/20
33,579	Osceola	58	Female	No		Yes	FL resident	04/01/20
33,580	Osceola	42	Male	Yes	NY	No	FL resident	04/02/20
33,581	Osceola	57	Male	No		Yes	FL resident	04/02/20
33,582	Osceola	70	Female	Yes	NJ	Yes	FL resident	04/02/20
33,583	Osceola	73	Female	No		Yes	FL resident	04/02/20
33,584	Osceola	78	Male	No		Yes	FL resident	04/02/20
33,585	Osceola	47	Male	No		Unknown	FL resident	04/02/20
33,586	Osceola	74	Female	No		No	FL resident	04/02/20
33,587	Osceola	17	Female	Yes	NY	No	FL resident	04/02/20
33,588	Osceola	65	Male	No		Yes	FL resident	04/02/20
33,589	Osceola	38	Male	No		Yes	FL resident	04/02/20
33,590	Osceola	53	Male	No		Yes	FL resident	04/02/20

Coronavirus: line list of cases

Data verified as of May 14, 2020 at 10 AM

Data in this report are provisional and subject to change.

Case	County	Age	Gender	Travel related	Travel detail	Contact with a confirmed case	Jurisdiction	Date case counted
33,591	Osceola	78	Female	No		No	FL resident	04/02/20
33,592	Osceola	64	Male	No		No	FL resident	04/02/20
33,593	Osceola	14	Female	No		Yes	FL resident	04/02/20
33,594	Osceola	36	Male	Yes	ITALY	No	FL resident	04/02/20
33,595	Osceola	66	Male	No		No	FL resident	04/02/20
33,596	Osceola	71	Male	Yes	NY	No	FL resident	04/02/20
33,597	Osceola	69	Male	No		No	FL resident	04/02/20
33,598	Osceola	71	Male	No		Unknown	FL resident	04/02/20
33,599	Osceola	57	Male	No		Yes	FL resident	04/02/20
33,600	Osceola	60	Female	No		No	FL resident	04/02/20
33,601	Osceola	58	Female	No		Yes	FL resident	04/02/20
33,602	Osceola	62	Female	No		No	FL resident	04/02/20
33,603	Osceola	48	Female	Yes	SPAIN	No	FL resident	04/02/20
33,604	Osceola	45	Female	No		Yes	FL resident	04/02/20
33,605	Osceola	51	Female	No		No	FL resident	04/02/20
33,606	Osceola	47	Male	No		Yes	FL resident	04/02/20
33,607	Osceola	55	Male	No		Yes	FL resident	04/02/20
33,608	Osceola	52	Female	Yes	FL; NY	No	FL resident	04/02/20
33,609	Osceola	19	Male	No		Yes	FL resident	04/02/20
33,610	Osceola	59	Male	No		No	FL resident	04/02/20
33,611	Osceola	27	Female	No		Yes	FL resident	04/03/20
33,612	Osceola	69	Female	No		Yes	FL resident	04/03/20
33,613	Osceola	23	Female	No		Yes	FL resident	04/03/20
33,614	Osceola	34	Male	No		Yes	FL resident	04/03/20
33,615	Osceola	45	Male	No		Yes	FL resident	04/03/20
33,616	Osceola	23	Female	No		Yes	FL resident	04/03/20
33,617	Osceola	52	Female	No		No	FL resident	04/03/20
33,618	Osceola	60	Male	Yes	AZ	No	FL resident	04/03/20
33,619	Osceola	34	Female	No		Yes	FL resident	04/03/20
33,620	Osceola	28	Male	No		No	FL resident	04/03/20
33,621	Osceola	46	Male	No		No	FL resident	04/03/20
33,622	Osceola	43	Female	No		No	FL resident	04/03/20
33,623	Osceola	46	Female	No		Yes	FL resident	04/03/20
33,624	Osceola	56	Female	No		Yes	FL resident	04/03/20
33,625	Osceola	66	Male	No		Unknown	FL resident	04/03/20
33,626	Osceola	66	Female	No		Yes	FL resident	04/03/20
33,627	Osceola	48	Male	No		Yes	FL resident	04/03/20
33,628	Osceola	43	Female	No		No	FL resident	04/03/20
33,629	Osceola	79	Male	Yes	NY	No	FL resident	04/03/20
33,630	Osceola	47	Female	No		Yes	FL resident	04/03/20
33,631	Osceola	64	Male	No		Yes	FL resident	04/03/20
33,632	Osceola	40	Male	Yes	CA; FL; NY	Yes	FL resident	04/03/20
33,633	Osceola	61	Male	No		No	FL resident	04/03/20
33,634	Osceola	45	Male	No		No	FL resident	04/03/20
33,635	Osceola	56	Male	No		Yes	FL resident	04/03/20
33,636	Osceola	73	Female	Yes	AUSTRALIA	Yes	FL resident	04/04/20
33,637	Osceola	53	Female	No		Yes	FL resident	04/04/20
33,638	Osceola	26	Female	No		Yes	FL resident	04/04/20
33,639	Osceola	25	Male	No		Yes	FL resident	04/04/20
33,640	Osceola	57	Male	No		Yes	FL resident	04/04/20
33,641	Osceola	63	Female	Yes	CA	Yes	FL resident	04/04/20
33,642	Osceola	35	Female	No		Yes	FL resident	04/04/20
33,643	Osceola	67	Male	No		No	FL resident	04/04/20
33,644	Osceola	44	Male	No		No	FL resident	04/04/20
33,645	Osceola	82	Male	No		No	FL resident	04/04/20
33,646	Osceola	33	Male	No		Yes	FL resident	04/04/20
33,647	Osceola	30	Female	No		No	FL resident	04/04/20
33,648	Osceola	54	Male	Yes	PUERTO RICO	Unknown	FL resident	04/04/20
33,649	Osceola	50	Female	Yes	FL; MI	No	FL resident	04/04/20
33,650	Osceola	62	Female	No		Yes	FL resident	04/04/20
33,651	Osceola	46	Female	No		Yes	FL resident	04/05/20
33,652	Osceola	67	Male	No		No	FL resident	04/05/20

Coronavirus: line list of cases

Data verified as of May 14, 2020 at 10 AM

Data in this report are provisional and subject to change.

Case	County	Age	Gender	Travel related	Travel detail	Contact with a confirmed case	Jurisdiction	Date case counted
33,653	Osceola	24	Female	No		Yes	FL resident	04/05/20
33,654	Osceola	21	Male	No		Yes	FL resident	04/05/20
33,655	Osceola	55	Female	No		Yes	FL resident	04/05/20
33,656	Osceola	29	Male	No		Yes	FL resident	04/05/20
33,657	Osceola	69	Male	No		No	FL resident	04/05/20
33,658	Osceola	66	Male	No		Yes	FL resident	04/05/20
33,659	Osceola	44	Male	No		No	FL resident	04/05/20
33,660	Osceola	56	Female	No		Yes	FL resident	04/05/20
33,661	Osceola	33	Male	No		Yes	FL resident	04/05/20
33,662	Osceola	68	Female	No		No	FL resident	04/06/20
33,663	Osceola	34	Male	No		No	FL resident	04/06/20
33,664	Osceola	46	Female	Yes	AUSTRALIA; FL	Yes	FL resident	04/06/20
33,665	Osceola	62	Female	No		Yes	FL resident	04/06/20
33,666	Osceola	62	Male	No		Yes	FL resident	04/06/20
33,667	Osceola	40	Male	No		Yes	FL resident	04/06/20
33,668	Osceola	32	Male	Yes	FL; NY	No	FL resident	04/06/20
33,669	Osceola	54	Male	Yes	FL; NY	Yes	FL resident	04/06/20
33,670	Osceola	25	Male	No		Yes	FL resident	04/06/20
33,671	Osceola	45	Male	No		Yes	FL resident	04/06/20
33,672	Osceola	69	Male	No		Yes	FL resident	04/06/20
33,673	Osceola	33	Male	No		No	FL resident	04/06/20
33,674	Osceola	67	Female	No		Yes	FL resident	04/06/20
33,675	Osceola	53	Male	No		No	FL resident	04/06/20
33,676	Osceola	76	Male	No		Yes	FL resident	04/06/20
33,677	Osceola	94	Female	No		Yes	FL resident	04/06/20
33,678	Osceola	35	Female	No		Yes	FL resident	04/07/20
33,679	Osceola	49	Male	No		Yes	FL resident	04/07/20
33,680	Osceola	57	Female	No		No	FL resident	04/07/20
33,681	Osceola	47	Male	No		No	FL resident	04/07/20
33,682	Osceola	43	Male	Yes	NY	No	FL resident	04/07/20
33,683	Osceola	39	Female	No		Yes	FL resident	04/07/20
33,684	Osceola	58	Female	No		No	FL resident	04/07/20
33,685	Osceola	84	Female	No		Unknown	FL resident	04/07/20
33,686	Osceola	47	Female	No		No	FL resident	04/07/20
33,687	Osceola	51	Female	No		Yes	FL resident	04/08/20
33,688	Osceola	39	Male	No		Yes	FL resident	04/08/20
33,689	Osceola	30	Male	No		Yes	FL resident	04/08/20
33,690	Osceola	74	Male	No		Yes	FL resident	04/08/20
33,691	Osceola	41	Female	No		Yes	FL resident	04/08/20
33,692	Osceola	21	Male	No		Yes	FL resident	04/08/20
33,693	Osceola	20	Female	No		Yes	FL resident	04/08/20
33,694	Osceola	17	Female	No		Yes	FL resident	04/08/20
33,695	Osceola	19	Female	No		Yes	FL resident	04/08/20
33,696	Osceola	53	Male	No		Yes	FL resident	04/08/20
33,697	Osceola	28	Female	No		Yes	FL resident	04/08/20
33,698	Osceola	62	Male	No		Yes	FL resident	04/08/20
33,699	Osceola	60	Female	No		Yes	FL resident	04/08/20
33,700	Osceola	54	Female	Yes	NV	No	FL resident	04/08/20
33,701	Osceola	61	Female	No		Yes	FL resident	04/08/20
33,702	Osceola	38	Female	No		No	FL resident	04/08/20
33,703	Osceola	58	Female	No		No	FL resident	04/08/20
33,704	Osceola	32	Male	No		Yes	FL resident	04/08/20
33,705	Osceola	55	Male	No		Yes	FL resident	04/08/20
33,706	Osceola	41	Female	Yes	NY	No	FL resident	04/08/20
33,707	Osceola	51	Male	No		Yes	FL resident	04/08/20
33,708	Osceola	57	Male	No		No	FL resident	04/08/20
33,709	Osceola	54	Female	No		Yes	FL resident	04/08/20
33,710	Osceola	68	Female	Yes	PA	Yes	FL resident	04/08/20
33,711	Osceola	70	Female	No		Unknown	FL resident	04/08/20
33,712	Osceola	38	Male	No		Yes	FL resident	04/08/20
33,713	Osceola	43	Female	No		No	FL resident	04/09/20
33,714	Osceola	48	Male	No		No	FL resident	04/09/20

Coronavirus: line list of cases

Data verified as of May 14, 2020 at 10 AM

Data in this report are provisional and subject to change.

Case	County	Age	Gender	Travel related	Travel detail	Contact with a confirmed case	Jurisdiction	Date case counted
33,715	Osceola	48	Female	No		No	FL resident	04/09/20
33,716	Osceola	60	Female	Yes	BRAZIL	Yes	FL resident	04/09/20
33,717	Osceola	65	Male	No		Yes	FL resident	04/09/20
33,718	Osceola	61	Female	No		Yes	FL resident	04/09/20
33,719	Osceola	53	Male	No		No	FL resident	04/09/20
33,720	Osceola	57	Male	Yes	PUERTO RICO	Yes	FL resident	04/09/20
33,721	Osceola	46	Male	No		No	FL resident	04/09/20
33,722	Osceola	29	Female	No		Yes	FL resident	04/09/20
33,723	Osceola	47	Female	No		Yes	FL resident	04/09/20
33,724	Osceola	24	Male	No		Yes	FL resident	04/09/20
33,725	Osceola	45	Female	No		Yes	FL resident	04/09/20
33,726	Osceola	21	Female	No		No	FL resident	04/10/20
33,727	Osceola	66	Male	Yes	CO; FL; TX	Yes	FL resident	04/10/20
33,728	Osceola	27	Female	No		Yes	FL resident	04/10/20
33,729	Osceola	55	Female	No		Yes	FL resident	04/10/20
33,730	Osceola	66	Female	Yes	NY	Yes	FL resident	04/10/20
33,731	Osceola	55	Male	No		No	FL resident	04/10/20
33,732	Osceola	73	Male	Yes	FL; UNITED ARAB EMIRATES	No	FL resident	04/10/20
33,733	Osceola	82	Male	No		No	FL resident	04/10/20
33,734	Osceola	35	Male	Yes	PA	No	FL resident	04/10/20
33,735	Osceola	75	Female	Yes	FL; IL	Yes	FL resident	04/10/20
33,736	Osceola	69	Male	Yes	FL; IL	Yes	FL resident	04/10/20
33,737	Osceola	35	Male	No		No	FL resident	04/10/20
33,738	Osceola	45	Male	Yes	BRAZIL; FL	No	FL resident	04/10/20
33,739	Osceola	49	Female	No		Yes	FL resident	04/10/20
33,740	Osceola	72	Female	No		Yes	FL resident	04/11/20
33,741	Osceola	58	Male	No		No	FL resident	04/11/20
33,742	Osceola	33	Female	No		Yes	FL resident	04/11/20
33,743	Osceola	34	Male	No		Yes	FL resident	04/11/20
33,744	Osceola	21	Male	Yes	COLOMBIA; FL	No	FL resident	04/11/20
33,745	Osceola	27	Female	No		Yes	FL resident	04/11/20
33,746	Osceola	56	Male	No		No	FL resident	04/11/20
33,747	Osceola	23	Female	Unknown		No	FL resident	04/11/20
33,748	Osceola	63	Male	No		Yes	FL resident	04/12/20
33,749	Osceola	40	Female	No		No	FL resident	04/12/20
33,750	Osceola	25	Male	No		Yes	FL resident	04/12/20
33,751	Osceola	36	Male	Yes	MA	No	FL resident	04/12/20
33,752	Osceola	68	Female	No		Yes	FL resident	04/12/20
33,753	Osceola	60	Female	No		No	FL resident	04/12/20
33,754	Osceola	25	Female	No		No	FL resident	04/12/20
33,755	Osceola	48	Female	No		Yes	FL resident	04/12/20
33,756	Osceola	49	Male	No		Yes	FL resident	04/12/20
33,757	Osceola	37	Female	No		Yes	FL resident	04/12/20
33,758	Osceola	18	Female	No		Yes	FL resident	04/13/20
33,759	Osceola	58	Female	No		Yes	FL resident	04/13/20
33,760	Osceola	35	Male	No		No	FL resident	04/13/20
33,761	Osceola	59	Female	No		No	FL resident	04/13/20
33,762	Osceola	18	Female	No		Yes	FL resident	04/13/20
33,763	Osceola	38	Female	No		Yes	FL resident	04/13/20
33,764	Osceola	44	Female	No		Yes	FL resident	04/13/20
33,765	Osceola	54	Female	No		No	FL resident	04/13/20
33,766	Osceola	62	Female	No		Yes	FL resident	04/13/20
33,767	Osceola	64	Female	No		No	FL resident	04/13/20
33,768	Osceola	47	Female	No		Yes	FL resident	04/14/20
33,769	Osceola	55	Female	No		Yes	FL resident	04/14/20
33,770	Osceola	30	Male	No		No	FL resident	04/14/20
33,771	Osceola	50	Female	No		Yes	FL resident	04/14/20
33,772	Osceola	47	Male	No		Yes	FL resident	04/14/20
33,773	Osceola	19	Male	No		No	FL resident	04/14/20
33,774	Osceola	5	Male	No		No	FL resident	04/14/20
33,775	Osceola	50	Male	Yes	ECUADOR	No	FL resident	04/14/20
33,776	Osceola	75	Female	No		No	FL resident	04/14/20

Coronavirus: line list of cases

Data verified as of May 14, 2020 at 10 AM

Data in this report are provisional and subject to change.

Case	County	Age	Gender	Travel related	Travel detail	Contact with a confirmed case	Jurisdiction	Date case counted
33,777	Osceola	63	Male	Yes	FL; NY	No	FL resident	04/14/20
33,778	Osceola	66	Male	No		Yes	FL resident	04/14/20
33,779	Osceola	54	Female	No		Yes	FL resident	04/15/20
33,780	Osceola	75	Female	No		Yes	FL resident	04/15/20
33,781	Osceola	69	Female	Yes	NY	Yes	FL resident	04/15/20
33,782	Osceola	77	Male	No		Yes	FL resident	04/15/20
33,783	Osceola	37	Female	No		Yes	FL resident	04/15/20
33,784	Osceola	7	Male	Unknown		Yes	FL resident	04/15/20
33,785	Osceola	46	Male	No		Yes	FL resident	04/15/20
33,786	Osceola	33	Female	No		Yes	FL resident	04/15/20
33,787	Osceola	31	Male	No		Yes	FL resident	04/15/20
33,788	Osceola	53	Male	No		Yes	FL resident	04/15/20
33,789	Osceola	62	Female	No		Yes	FL resident	04/15/20
33,790	Osceola	4	Female	No		Yes	FL resident	04/15/20
33,791	Osceola	67	Female	No		Yes	FL resident	04/15/20
33,792	Osceola	53	Male	No		No	FL resident	04/16/20
33,793	Osceola	45	Male	No		No	FL resident	04/16/20
33,794	Osceola	58	Male	No		No	FL resident	04/16/20
33,795	Osceola	61	Female	No		Yes	FL resident	04/16/20
33,796	Osceola	43	Female	No		Yes	FL resident	04/16/20
33,797	Osceola	70	Male	No		Yes	FL resident	04/16/20
33,798	Osceola	19	Female	Yes	FL; PA	Yes	FL resident	04/16/20
33,799	Osceola	58	Female	No		Yes	FL resident	04/16/20
33,800	Osceola	31	Female	No		No	FL resident	04/16/20
33,801	Osceola	40	Male	No		Yes	FL resident	04/16/20
33,802	Osceola	43	Male	No		No	FL resident	04/16/20
33,803	Osceola	54	Male	No		No	FL resident	04/16/20
33,804	Osceola	20	Male	No		Yes	FL resident	04/16/20
33,805	Osceola	40	Female	No		Yes	FL resident	04/16/20
33,806	Osceola	32	Female	No		Yes	FL resident	04/16/20
33,807	Osceola	48	Female	No		No	FL resident	04/16/20
33,808	Osceola	38	Female	No		No	FL resident	04/16/20
33,809	Osceola	80	Male	No		No	FL resident	04/16/20
33,810	Osceola	23	Female	No		Yes	FL resident	04/17/20
33,811	Osceola	33	Female	No		Yes	FL resident	04/17/20
33,812	Osceola	69	Female	No		Yes	FL resident	04/17/20
33,813	Osceola	74	Male	No		Yes	FL resident	04/17/20
33,814	Osceola	70	Female	Yes	NY	Yes	FL resident	04/17/20
33,815	Osceola	73	Male	Yes	NY	Yes	FL resident	04/17/20
33,816	Osceola	19	Female	No		Yes	FL resident	04/17/20
33,817	Osceola	32	Male	No		Yes	FL resident	04/17/20
33,818	Osceola	60	Female	No		Yes	FL resident	04/17/20
33,819	Osceola	53	Male	No		Yes	FL resident	04/18/20
33,820	Osceola	70	Female	No		Yes	FL resident	04/18/20
33,821	Osceola	35	Male	No		Yes	FL resident	04/18/20
33,822	Osceola	77	Female	No		Yes	FL resident	04/18/20
33,823	Osceola	32	Male	No		Yes	FL resident	04/18/20
33,824	Osceola	8	Female	No		Yes	FL resident	04/18/20
33,825	Osceola	53	Male	No		Yes	FL resident	04/18/20
33,826	Osceola	64	Male	No		Yes	FL resident	04/18/20
33,827	Osceola	76	Male	No		No	FL resident	04/18/20
33,828	Osceola	63	Male	No		Yes	FL resident	04/19/20
33,829	Osceola	30	Male	Yes	FL; NY; TURKS AND CAICOS	No	FL resident	04/19/20
33,830	Osceola	45	Female	No		Yes	FL resident	04/19/20
33,831	Osceola	45	Female	No		Yes	FL resident	04/19/20
33,832	Osceola	40	Male	No		Yes	FL resident	04/19/20
33,833	Osceola	48	Female	No		Yes	FL resident	04/20/20
33,834	Osceola	38	Male	No		Yes	FL resident	04/20/20
33,835	Osceola	79	Male	No		Yes	FL resident	04/20/20
33,836	Osceola	42	Male	No		No	FL resident	04/21/20
33,837	Osceola	62	Male	No		Yes	FL resident	04/21/20
33,838	Osceola	8	Male	No		Yes	FL resident	04/21/20

Coronavirus: line list of cases

Data verified as of May 14, 2020 at 10 AM

Data in this report are provisional and subject to change.

Case	County	Age	Gender	Travel related	Travel detail	Contact with a confirmed case	Jurisdiction	Date case counted
33,839	Osceola	12	Female	No		Yes	FL resident	04/21/20
33,840	Osceola	31	Female	No		Yes	FL resident	04/21/20
33,841	Osceola	34	Male	No		No	FL resident	04/21/20
33,842	Osceola	34	Female	Yes	FL; NJ	No	FL resident	04/21/20
33,843	Osceola	27	Female	No		No	FL resident	04/21/20
33,844	Osceola	44	Female	No		Yes	FL resident	04/21/20
33,845	Osceola	76	Female	No		Yes	FL resident	04/22/20
33,846	Osceola	34	Female	No		No	FL resident	04/22/20
33,847	Osceola	67	Female	No		No	FL resident	04/22/20
33,848	Osceola	29	Female	Yes	CA; DOMINICAN REPUBLIC; FL; MA	No	FL resident	04/22/20
33,849	Osceola	100	Female	No		No	FL resident	04/22/20
33,850	Osceola	52	Female	Yes	NY	Yes	FL resident	04/22/20
33,851	Osceola	77	Male	No		Yes	FL resident	04/22/20
33,852	Osceola	65	Female	No		Yes	FL resident	04/22/20
33,853	Osceola	73	Female	No		Yes	FL resident	04/22/20
33,854	Osceola	102	Female	No		Yes	FL resident	04/22/20
33,855	Osceola	38	Female	No		Yes	FL resident	04/23/20
33,856	Osceola	15	Female	No		Yes	FL resident	04/23/20
33,857	Osceola	43	Male	No		No	FL resident	04/23/20
33,858	Osceola	45	Female	No		Yes	FL resident	04/23/20
33,859	Osceola	46	Male	No		Yes	FL resident	04/23/20
33,860	Osceola	61	Male	No		Yes	FL resident	04/23/20
33,861	Osceola	65	Female	No		Yes	FL resident	04/23/20
33,862	Osceola	64	Male	No		Yes	FL resident	04/23/20
33,863	Osceola	35	Male	No		Yes	FL resident	04/23/20
33,864	Osceola	59	Female	No		Yes	FL resident	04/23/20
33,865	Osceola	82	Female	No		Yes	FL resident	04/23/20
33,866	Osceola	53	Male	No		No	FL resident	04/23/20
33,867	Osceola	60	Male	No		Yes	FL resident	04/23/20
33,868	Osceola	79	Male	No		Yes	FL resident	04/23/20
33,869	Osceola	36	Female	Unknown		Yes	FL resident	04/23/20
33,870	Osceola	48	Female	No		No	FL resident	04/24/20
33,871	Osceola	27	Female	Yes	FL; LA	Yes	FL resident	04/24/20
33,872	Osceola	71	Male	No		Yes	FL resident	04/24/20
33,873	Osceola	32	Female	No		Yes	FL resident	04/24/20
33,874	Osceola	38	Male	No		Yes	FL resident	04/24/20
33,875	Osceola	28	Male	No		Yes	FL resident	04/24/20
33,876	Osceola	32	Male	No		Yes	FL resident	04/24/20
33,877	Osceola	85	Female	No		Yes	FL resident	04/24/20
33,878	Osceola	38	Female	No		Yes	FL resident	04/25/20
33,879	Osceola	6	Female	No		Yes	FL resident	04/25/20
33,880	Osceola	34	Male	No		No	FL resident	04/26/20
33,881	Osceola	90	Male	No		Yes	FL resident	04/26/20
33,882	Osceola	76	Female	No		Yes	FL resident	04/26/20
33,883	Osceola	62	Female	No		Yes	FL resident	04/27/20
33,884	Osceola	30	Female	No		Yes	FL resident	04/27/20
33,885	Osceola	38	Female	No		Yes	FL resident	04/27/20
33,886	Osceola	12	Female	No		No	FL resident	04/27/20
33,887	Osceola	44	Male	Yes	ECUADOR	No	FL resident	04/27/20
33,888	Osceola	62	Female	No		Yes	FL resident	04/27/20
33,889	Osceola	46	Female	No		Yes	FL resident	04/27/20
33,890	Osceola	49	Male	No		Yes	FL resident	04/27/20
33,891	Osceola	57	Female	No		Yes	FL resident	04/28/20
33,892	Osceola	27	Male	No		Yes	FL resident	04/28/20
33,893	Osceola	83	Female	No		No	FL resident	04/28/20
33,894	Osceola	37	Female	Yes	CA; FL	Yes	FL resident	04/29/20
33,895	Osceola	85	Male	No		Yes	FL resident	04/29/20
33,896	Osceola	70	Female	No		Yes	FL resident	04/29/20
33,897	Osceola	39	Male	No		No	FL resident	04/29/20
33,898	Osceola	48	Female	No		No	FL resident	04/29/20
33,899	Osceola	66	Male	No		Yes	FL resident	04/29/20

Coronavirus: line list of cases

Data verified as of May 14, 2020 at 10 AM

Data in this report are provisional and subject to change.

Case	County	Age	Gender	Travel related	Travel detail	Contact with a confirmed case	Jurisdiction	Date case counted
33,900	Osceola	77	Male	No		Yes	FL resident	04/29/20
33,901	Osceola	43	Male	No		Yes	FL resident	04/30/20
33,902	Osceola	38	Male	No		Yes	FL resident	04/30/20
33,903	Osceola	69	Female	No		Yes	FL resident	04/30/20
33,904	Osceola	68	Female	No		Yes	FL resident	04/30/20
33,905	Osceola	16	Male	No		Yes	FL resident	04/30/20
33,906	Osceola	21	Male	No		Yes	FL resident	04/30/20
33,907	Osceola	2	Male	No		Yes	FL resident	05/01/20
33,908	Osceola	30	Male	No		Yes	FL resident	05/01/20
33,909	Osceola	28	Female	No		Yes	FL resident	05/01/20
33,910	Osceola	89	Female	No		Yes	FL resident	05/01/20
33,911	Osceola	31	Female	No		Yes	FL resident	05/01/20
33,912	Osceola	64	Male	No		Yes	FL resident	05/01/20
33,913	Osceola	72	Female	No		Yes	FL resident	05/01/20
33,914	Osceola	84	Female	No		Yes	FL resident	05/01/20
33,915	Osceola	91	Female	No		Yes	FL resident	05/01/20
33,916	Osceola	63	Female	No		Yes	FL resident	05/01/20
33,917	Osceola	79	Female	No		Yes	FL resident	05/01/20
33,918	Osceola	74	Male	No		Yes	FL resident	05/01/20
33,919	Osceola	86	Female	No		Yes	FL resident	05/01/20
33,920	Osceola	55	Female	No		Yes	FL resident	05/01/20
33,921	Osceola	74	Female	No		Yes	FL resident	05/01/20
33,922	Osceola	83	Female	No		Yes	FL resident	05/01/20
33,923	Osceola	65	Female	No		Yes	FL resident	05/01/20
33,924	Osceola	56	Male	No		Yes	FL resident	05/01/20
33,925	Osceola	69	Female	No		No	FL resident	05/02/20
33,926	Osceola	17	Male	No		Yes	FL resident	05/02/20
33,927	Osceola	64	Male	Yes	FL; GA	No	FL resident	05/02/20
33,928	Osceola	12	Female	No		Yes	FL resident	05/02/20
33,929	Osceola	29	Male	Yes	CA; COLOMBIA; FL; IL; MA; MEXICO; NY	No	FL resident	05/02/20
33,930	Osceola	27	Female	No		Yes	FL resident	05/02/20
33,931	Osceola	74	Male	Yes	FL; NY	Yes	FL resident	05/02/20
33,932	Osceola	38	Female	No		Yes	FL resident	05/02/20
33,933	Osceola	23	Male	No		Yes	FL resident	05/03/20
33,934	Osceola	26	Female	No		Yes	FL resident	05/03/20
33,935	Osceola	46	Male	Yes	FL; MA	Yes	FL resident	05/03/20
33,936	Osceola	54	Female	No		Yes	FL resident	05/03/20
33,937	Osceola	60	Male	No		No	FL resident	05/04/20
33,938	Osceola	30	Female	Yes	FL; GA; TX	No	FL resident	05/04/20
33,939	Osceola	85	Female	No		Yes	FL resident	05/04/20
33,940	Osceola	29	Female	No		Yes	FL resident	05/05/20
33,941	Osceola	20	Male	Unknown			FL resident	05/05/20
33,942	Osceola	47	Male	Unknown			FL resident	05/05/20
33,943	Osceola	55	Female	No		No	FL resident	05/05/20
33,944	Osceola	55	Female	No		Yes	FL resident	05/05/20
33,945	Osceola	62	Female	No		No	FL resident	05/05/20
33,946	Osceola	67	Male	No		Yes	FL resident	05/06/20
33,947	Osceola	76	Male	No		Yes	FL resident	05/06/20
33,948	Osceola	86	Female	No		Yes	FL resident	05/06/20
33,949	Osceola	79	Female	No		Yes	FL resident	05/06/20
33,950	Osceola	85	Male	No		Yes	FL resident	05/06/20
33,951	Osceola	69	Female	No		Yes	FL resident	05/06/20
33,952	Osceola	75	Male	No		Yes	FL resident	05/06/20
33,953	Osceola	53	Male	No		Yes	FL resident	05/06/20
33,954	Osceola	58	Male	No		Yes	FL resident	05/06/20
33,955	Osceola	35	Female	No		Yes	FL resident	05/07/20
33,956	Osceola	80	Female	No		Yes	FL resident	05/07/20
33,957	Osceola	85	Male	No		Yes	FL resident	05/08/20
33,958	Osceola	61	Male	No		Yes	FL resident	05/08/20
33,959	Osceola	80	Female	No		Yes	FL resident	05/08/20
33,960	Osceola	80	Female	No		Yes	FL resident	05/08/20

Coronavirus: line list of cases

Data verified as of May 14, 2020 at 10 AM

Data in this report are provisional and subject to change.

Case	County	Age	Gender	Travel related	Travel detail	Contact with a confirmed case	Jurisdiction	Date case counted
33,961	Osceola	0	Female	No		Yes	FL resident	05/08/20
33,962	Osceola	49	Male	Yes	CA	Yes	FL resident	05/09/20
33,963	Osceola	23	Female	Yes	FL; IL	No	FL resident	05/09/20
33,964	Osceola	45	Male	No		Yes	FL resident	05/09/20
33,965	Osceola	51	Female	No		No	FL resident	05/09/20
33,966	Osceola	41	Female	No		Yes	FL resident	05/09/20
33,967	Osceola	53	Male	Yes	FL; NY	No	FL resident	05/09/20
33,968	Osceola	80	Female	No		Yes	FL resident	05/09/20
33,969	Osceola	39	Male	Yes	IN	Yes	FL resident	05/10/20
33,970	Osceola	52	Male	No		Unknown	FL resident	05/10/20
33,971	Osceola	79	Male	No		Yes	FL resident	05/10/20
33,972	Osceola	76	Female	No		Yes	FL resident	05/10/20
33,973	Osceola	86	Female	No		Yes	FL resident	05/10/20
33,974	Osceola	37	Male	No		No	FL resident	05/11/20
33,975	Osceola	52	Male	No		No	FL resident	05/11/20
33,976	Osceola	53	Female	No		Yes	FL resident	05/11/20
33,977	Osceola	61	Female	No		Yes	FL resident	05/11/20
33,978	Osceola	57	Female	No		Yes	FL resident	05/11/20
33,979	Osceola	27	Female	No		Yes	FL resident	05/11/20
33,980	Osceola	72	Female	Yes	NY	No	FL resident	05/11/20
33,981	Osceola	22	Male	No		Yes	FL resident	05/12/20
33,982	Osceola	76	Male	No		No	FL resident	05/12/20
33,983	Osceola	79	Female	No		Yes	FL resident	05/12/20
33,984	Osceola	52	Female	No		Yes	FL resident	05/12/20
33,985	Osceola	46	Female	No		Yes	FL resident	05/12/20
33,986	Osceola	59	Female	Yes	NY	No	FL resident	05/12/20
33,987	Osceola	22	Male	No		No	FL resident	05/13/20
33,988	Osceola	46	Female	Unknown			FL resident	05/14/20
33,989	Osceola	14	Female	Unknown		Yes	FL resident	05/14/20
33,990	Osceola	46	Female	No		No	FL resident	05/14/20
33,991	Osceola	65	Male	Yes	CANADA	No	Non-FL resident	03/13/20
33,992	Osceola	20	Female	Yes	Spain	No	Non-FL resident	03/17/20
33,993	Osceola	39	Male	Unknown		No	Non-FL resident	03/19/20
33,994	Osceola	70	Male	No		Yes	Non-FL resident	03/28/20
33,995	Osceola	69	Male	Yes	NY	Unknown	Non-FL resident	03/29/20
33,996	Osceola	61	Male	Yes	NY	Yes	Non-FL resident	03/31/20
33,997	Osceola	71	Male	Yes	NY	Yes	Non-FL resident	04/10/20
33,998	Osceola	66	Female	Unknown		Unknown	Non-FL resident	04/18/20
33,999	Osceola	47	Male	Unknown			Non-FL resident	04/24/20
34,000	Osceola	26	Male	Unknown			Non-FL resident	05/05/20
34,001	Osceola	23	Female	Unknown			Non-FL resident	05/05/20
34,002	Osceola	28	Male	Unknown			Non-FL resident	05/05/20
34,003	Osceola	27	Male	Unknown			Non-FL resident	05/05/20
34,004	Osceola	45	Male	Unknown			Non-FL resident	05/05/20
34,005	Osceola	40	Male	Unknown			Non-FL resident	05/05/20
34,006	Osceola	42	Male	Unknown			Non-FL resident	05/05/20
34,007	Osceola	31	Male	Unknown			Non-FL resident	05/05/20
34,008	Osceola	43	Male	Unknown			Non-FL resident	05/05/20
34,009	Osceola	41	Male	Yes	MD	Yes	Non-FL resident	05/05/20
34,010	Osceola	27	Male	Unknown			Non-FL resident	05/06/20
34,011	Osceola	33	Male	Unknown			Non-FL resident	05/06/20
34,012	Osceola	35	Female	Unknown			Non-FL resident	05/06/20
34,013	Osceola	31	Male	Unknown			Non-FL resident	05/06/20
34,014	Osceola	32	Male	Unknown			Non-FL resident	05/06/20
34,015	Osceola	32	Male	Unknown			Non-FL resident	05/08/20
34,016	Osceola	46	Male	Unknown			Non-FL resident	05/08/20
34,017	Osceola	32	Male	Unknown			Non-FL resident	05/08/20
34,018	Osceola	36	Male	Unknown			Non-FL resident	05/08/20
34,019	Osceola	37	Male	Unknown			Non-FL resident	05/08/20
34,020	Osceola	28	Male	Unknown			Non-FL resident	05/08/20
34,021	Osceola	34	Unknown	Unknown			Non-FL resident	05/08/20
34,022	Osceola	31	Male	Unknown			Non-FL resident	05/08/20

Coronavirus: line list of cases

Data verified as of May 14, 2020 at 10 AM

Data in this report are provisional and subject to change.

Case	County	Age	Gender	Travel related	Travel detail	Contact with a confirmed case	Jurisdiction	Date case counted
34,023	Osceola	31	Male	Unknown			Non-FL resident	05/08/20
34,024	Osceola	26	Male	Unknown			Non-FL resident	05/08/20
34,025	Osceola	23	Male	Unknown			Non-FL resident	05/08/20
34,026	Osceola	30	Female	Unknown			Non-FL resident	05/08/20
34,027	Osceola	81	Female	Yes	NY	Yes	Non-FL resident	05/12/20
34,028	Osceola	49	Female	Yes	NY	Unknown	Non-FL resident	05/13/20
34,029	Osceola	35	Male	Unknown			Non-FL resident	05/13/20
34,030	Osceola	33	Male	Unknown			Non-FL resident	05/13/20
34,031	Palm Beach	73	Male	Yes	EGYPT; GERMANY	Yes	FL resident	03/13/20
34,032	Palm Beach	59	Female	Yes	NY	Yes	FL resident	03/14/20
34,033	Palm Beach	65	Male	Yes	NY	Yes	FL resident	03/14/20
34,034	Palm Beach	37	Male	Yes	NY	Yes	FL resident	03/14/20
34,035	Palm Beach	62	Male	Yes	United Kingdom	Yes	FL resident	03/16/20
34,036	Palm Beach	66	Male	No		Unknown	FL resident	03/16/20
34,037	Palm Beach	76	Female	Yes	FRANCE	Unknown	FL resident	03/16/20
34,038	Palm Beach	25	Male	Yes	NY	Unknown	FL resident	03/16/20
34,039	Palm Beach	19	Female	Yes	TN	Yes	FL resident	03/17/20
34,040	Palm Beach	38	Male	Unknown		Yes	FL resident	03/17/20
34,041	Palm Beach	69	Male	Yes	CO	No	FL resident	03/17/20
34,042	Palm Beach	55	Male	No		No	FL resident	03/18/20
34,043	Palm Beach	41	Male	Yes	NV; UT; WY	Yes	FL resident	03/18/20
34,044	Palm Beach	69	Female	No		Yes	FL resident	03/18/20
34,045	Palm Beach	72	Male	No		No	FL resident	03/18/20
34,046	Palm Beach	43	Male	Unknown		Unknown	FL resident	03/18/20
34,047	Palm Beach	6	Female	Unknown		Yes	FL resident	03/18/20
34,048	Palm Beach	26	Male	Yes	Bahamas; FL	No	FL resident	03/18/20
34,049	Palm Beach	69	Female	No		Yes	FL resident	03/18/20
34,050	Palm Beach	78	Male	Unknown		Unknown	FL resident	03/19/20
34,051	Palm Beach	56	Female	Yes	EGYPT; GERMANY	Yes	FL resident	03/19/20
34,052	Palm Beach	60	Female	Yes	RUSSIA; SPAIN	No	FL resident	03/19/20
34,053	Palm Beach	19	Male	Yes	NY	Unknown	FL resident	03/19/20
34,054	Palm Beach	66	Male	Unknown		Yes	FL resident	03/20/20
34,055	Palm Beach	82	Male	Unknown		Unknown	FL resident	03/20/20
34,056	Palm Beach	48	Male	Unknown		Unknown	FL resident	03/20/20
34,057	Palm Beach	29	Male	No		Unknown	FL resident	03/20/20
34,058	Palm Beach	69	Male	No		No	FL resident	03/20/20
34,059	Palm Beach	42	Female	No		Unknown	FL resident	03/20/20
34,060	Palm Beach	69	Male	No		Yes	FL resident	03/20/20
34,061	Palm Beach	68	Female	No		Yes	FL resident	03/20/20
34,062	Palm Beach	53	Male	No		No	FL resident	03/20/20
34,063	Palm Beach	84	Male	No		Yes	FL resident	03/20/20
34,064	Palm Beach	72	Male	Yes	CANADA; FL	No	FL resident	03/20/20
34,065	Palm Beach	81	Male	Yes	NY	Yes	FL resident	03/20/20
34,066	Palm Beach	69	Male	No		Yes	FL resident	03/20/20
34,067	Palm Beach	83	Female	No		Yes	FL resident	03/21/20
34,068	Palm Beach	53	Male	Yes	EL SALVADOR	No	FL resident	03/21/20
34,069	Palm Beach	83	Male	Yes	FL; NY	Yes	FL resident	03/21/20
34,070	Palm Beach	78	Male	No		No	FL resident	03/21/20
34,071	Palm Beach	30	Female	Yes	CO; FL; TX	Yes	FL resident	03/21/20
34,072	Palm Beach	67	Male	Unknown		Unknown	FL resident	03/21/20
34,073	Palm Beach	41	Male	Unknown		Unknown	FL resident	03/21/20
34,074	Palm Beach	19	Female	Unknown		Unknown	FL resident	03/21/20
34,075	Palm Beach	88	Male	No		Yes	FL resident	03/21/20
34,076	Palm Beach	83	Male	No		No	FL resident	03/21/20
34,077	Palm Beach	70	Male	Unknown		Yes	FL resident	03/21/20
34,078	Palm Beach	72	Male	No		Unknown	FL resident	03/21/20
34,079	Palm Beach	43	Male	No		No	FL resident	03/21/20
34,080	Palm Beach	60	Male	Yes	NY	Yes	FL resident	03/21/20
34,081	Palm Beach	45	Female	Yes	ECUADOR	Yes	FL resident	03/22/20
34,082	Palm Beach	22	Male	No		Unknown	FL resident	03/22/20
34,083	Palm Beach	50	Female	Unknown		Unknown	FL resident	03/22/20
34,084	Palm Beach	76	Male	No		No	FL resident	03/22/20

Coronavirus: line list of cases

Data verified as of May 14, 2020 at 10 AM

Data in this report are provisional and subject to change.

Case	County	Age	Gender	Travel related	Travel detail	Contact with a confirmed case	Jurisdiction	Date case counted
34,085	Palm Beach	68	Male	Yes	FL; NJ; PA	Unknown	FL resident	03/22/20
34,086	Palm Beach	83	Male	No		No	FL resident	03/22/20
34,087	Palm Beach	64	Male	No		Yes	FL resident	03/22/20
34,088	Palm Beach	64	Female	No		Yes	FL resident	03/22/20
34,089	Palm Beach	64	Male	Yes	FL; NY	Unknown	FL resident	03/22/20
34,090	Palm Beach	63	Female	No		Yes	FL resident	03/22/20
34,091	Palm Beach	48	Male	Yes	CO; FL	Unknown	FL resident	03/22/20
34,092	Palm Beach	65	Female	Unknown		Unknown	FL resident	03/22/20
34,093	Palm Beach	69	Female	No		Unknown	FL resident	03/22/20
34,094	Palm Beach	69	Male	Yes	BAHAMAS; FL; NY; TX	No	FL resident	03/22/20
34,095	Palm Beach	85	Female	No		Yes	FL resident	03/22/20
34,096	Palm Beach	35	Female	No		Yes	FL resident	03/22/20
34,097	Palm Beach	56	Male	Unknown		Unknown	FL resident	03/22/20
34,098	Palm Beach	64	Female	Unknown		Yes	FL resident	03/22/20
34,099	Palm Beach	47	Male	Yes	CO	Yes	FL resident	03/22/20
34,100	Palm Beach	28	Male	No		Unknown	FL resident	03/22/20
34,101	Palm Beach	61	Female	No		Yes	FL resident	03/22/20
34,102	Palm Beach	21	Female	Yes	PORTUGAL; UNITED KINGDOM	No	FL resident	03/22/20
34,103	Palm Beach	67	Male	Yes	FL; NY; VA	Unknown	FL resident	03/22/20
34,104	Palm Beach	59	Male	Unknown		Unknown	FL resident	03/22/20
34,105	Palm Beach	77	Female	Unknown		Unknown	FL resident	03/22/20
34,106	Palm Beach	56	Female	Unknown		Unknown	FL resident	03/22/20
34,107	Palm Beach	21	Female	Unknown		Unknown	FL resident	03/22/20
34,108	Palm Beach	52	Female	Yes	FL; NJ	Unknown	FL resident	03/22/20
34,109	Palm Beach	71	Male	No		No	FL resident	03/23/20
34,110	Palm Beach	43	Male	Yes	ITALY; PORTUGAL	No	FL resident	03/23/20
34,111	Palm Beach	29	Male	No		No	FL resident	03/23/20
34,112	Palm Beach	80	Female	No		Unknown	FL resident	03/23/20
34,113	Palm Beach	55	Male	No		No	FL resident	03/23/20
34,114	Palm Beach	24	Female	Yes	UNITED KINGDOM	Yes	FL resident	03/23/20
34,115	Palm Beach	44	Male	Unknown		Unknown	FL resident	03/23/20
34,116	Palm Beach	18	Female	Unknown		Unknown	FL resident	03/24/20
34,117	Palm Beach	32	Male	Yes	CO; FL; TX	Yes	FL resident	03/24/20
34,118	Palm Beach	69	Female	No		No	FL resident	03/24/20
34,119	Palm Beach	29	Female	Unknown		Unknown	FL resident	03/24/20
34,120	Palm Beach	73	Male	No		No	FL resident	03/24/20
34,121	Palm Beach	25	Female	Yes	FL; NY	Yes	FL resident	03/24/20
34,122	Palm Beach	26	Female	Unknown		Unknown	FL resident	03/24/20
34,123	Palm Beach	68	Male	No		Yes	FL resident	03/24/20
34,124	Palm Beach	46	Female	Yes	FL; MA	Unknown	FL resident	03/24/20
34,125	Palm Beach	24	Female	Yes	FL; NY	No	FL resident	03/24/20
34,126	Palm Beach	20	Male	Yes	IRELAND; NJ; SPAIN	Yes	FL resident	03/24/20
34,127	Palm Beach	60	Female	Yes	CO	Yes	FL resident	03/24/20
34,128	Palm Beach	57	Female	No		No	FL resident	03/24/20
34,129	Palm Beach	38	Male	Yes	COLOMBIA	Unknown	FL resident	03/24/20
34,130	Palm Beach	63	Male	Unknown		Yes	FL resident	03/25/20
34,131	Palm Beach	55	Male	No		Unknown	FL resident	03/25/20
34,132	Palm Beach	74	Male	No		Yes	FL resident	03/25/20
34,133	Palm Beach	53	Female	Unknown		Unknown	FL resident	03/25/20
34,134	Palm Beach	45	Male	Unknown		Unknown	FL resident	03/25/20
34,135	Palm Beach	72	Female	Yes	FL; NY	Unknown	FL resident	03/25/20
34,136	Palm Beach	74	Female	No		No	FL resident	03/25/20
34,137	Palm Beach	84	Female	No		No	FL resident	03/25/20
34,138	Palm Beach	77	Male	Yes	FL; MEXICO; NY	Yes	FL resident	03/25/20
34,139	Palm Beach	37	Male	No		Yes	FL resident	03/25/20
34,140	Palm Beach	26	Female	Yes	FL; JAMAICA	Unknown	FL resident	03/25/20
34,141	Palm Beach	59	Male	Yes	CO	Yes	FL resident	03/25/20
34,142	Palm Beach	55	Male	Unknown		Unknown	FL resident	03/25/20
34,143	Palm Beach	21	Female	Unknown		Unknown	FL resident	03/25/20
34,144	Palm Beach	80	Male	No		Yes	FL resident	03/25/20
34,145	Palm Beach	80	Female	No		Yes	FL resident	03/25/20
34,146	Palm Beach	21	Female	No		Yes	FL resident	03/25/20

Coronavirus: line list of cases

Data verified as of May 14, 2020 at 10 AM

Data in this report are provisional and subject to change.

Case	County	Age	Gender	Travel related	Travel detail	Contact with a confirmed case	Jurisdiction	Date case counted
34,147	Palm Beach	36	Male	Unknown		Unknown	FL resident	03/25/20
34,148	Palm Beach	73	Male	Unknown		Unknown	FL resident	03/25/20
34,149	Palm Beach	68	Male	No		No	FL resident	03/25/20
34,150	Palm Beach	81	Male	No		Unknown	FL resident	03/25/20
34,151	Palm Beach	61	Female	Unknown		Unknown	FL resident	03/25/20
34,152	Palm Beach	75	Male	Yes	FL; NJ	No	FL resident	03/25/20
34,153	Palm Beach	58	Female	Unknown		Yes	FL resident	03/25/20
34,154	Palm Beach	74	Male	No		Unknown	FL resident	03/25/20
34,155	Palm Beach	57	Male	Unknown		Yes	FL resident	03/25/20
34,156	Palm Beach	71	Female	Yes	FL; LA	No	FL resident	03/25/20
34,157	Palm Beach	86	Male	No		Yes	FL resident	03/25/20
34,158	Palm Beach	69	Male	No		Unknown	FL resident	03/25/20
34,159	Palm Beach	75	Female	No		Yes	FL resident	03/25/20
34,160	Palm Beach	61	Male	No		Yes	FL resident	03/25/20
34,161	Palm Beach	77	Female	Yes	FL; MA	Yes	FL resident	03/25/20
34,162	Palm Beach	77	Male	Yes	FL; VA	Yes	FL resident	03/25/20
34,163	Palm Beach	51	Female	Yes	NY	Unknown	FL resident	03/25/20
34,164	Palm Beach	20	Male	No		Unknown	FL resident	03/25/20
34,165	Palm Beach	70	Female	Unknown		Unknown	FL resident	03/25/20
34,166	Palm Beach	67	Male	No		Yes	FL resident	03/25/20
34,167	Palm Beach	45	Male	No		No	FL resident	03/25/20
34,168	Palm Beach	84	Male	Unknown		Yes	FL resident	03/25/20
34,169	Palm Beach	33	Female	No		Yes	FL resident	03/25/20
34,170	Palm Beach	68	Male	Unknown		Yes	FL resident	03/26/20
34,171	Palm Beach	53	Female	Yes	FRANCE	Yes	FL resident	03/26/20
34,172	Palm Beach	57	Male	No		No	FL resident	03/26/20
34,173	Palm Beach	24	Female	Unknown		Unknown	FL resident	03/26/20
34,174	Palm Beach	68	Male	No		No	FL resident	03/26/20
34,175	Palm Beach	57	Male	No		Unknown	FL resident	03/26/20
34,176	Palm Beach	35	Female	Unknown		Unknown	FL resident	03/26/20
34,177	Palm Beach	41	Female	Unknown		Unknown	FL resident	03/26/20
34,178	Palm Beach	68	Male	No		Yes	FL resident	03/26/20
34,179	Palm Beach	76	Female	Unknown		Unknown	FL resident	03/26/20
34,180	Palm Beach	76	Female	No		Yes	FL resident	03/26/20
34,181	Palm Beach	18	Female	Unknown		Unknown	FL resident	03/26/20
34,182	Palm Beach	72	Female	No		Unknown	FL resident	03/26/20
34,183	Palm Beach	49	Male	No		Yes	FL resident	03/26/20
34,184	Palm Beach	21	Male	Yes	ITALY; SPAIN	Unknown	FL resident	03/26/20
34,185	Palm Beach	80	Male	No		No	FL resident	03/26/20
34,186	Palm Beach	34	Female	No		No	FL resident	03/26/20
34,187	Palm Beach	22	Female	Unknown		Unknown	FL resident	03/26/20
34,188	Palm Beach	83	Female	No		Unknown	FL resident	03/26/20
34,189	Palm Beach	72	Male	No		Unknown	FL resident	03/26/20
34,190	Palm Beach	80	Male	No		No	FL resident	03/26/20
34,191	Palm Beach	79	Male	No		No	FL resident	03/26/20
34,192	Palm Beach	40	Female	No		No	FL resident	03/26/20
34,193	Palm Beach	78	Female	No		No	FL resident	03/26/20
34,194	Palm Beach	90	Female	No		Yes	FL resident	03/26/20
34,195	Palm Beach	40	Male	Yes	COLOMBIA	Unknown	FL resident	03/26/20
34,196	Palm Beach	81	Female	No		No	FL resident	03/26/20
34,197	Palm Beach	53	Male	Unknown		Unknown	FL resident	03/27/20
34,198	Palm Beach	21	Male	Unknown		Unknown	FL resident	03/27/20
34,199	Palm Beach	57	Male	Unknown		Unknown	FL resident	03/27/20
34,200	Palm Beach	21	Male	Unknown		Unknown	FL resident	03/27/20
34,201	Palm Beach	25	Male	Unknown		Unknown	FL resident	03/27/20
34,202	Palm Beach	47	Male	Unknown		Unknown	FL resident	03/27/20
34,203	Palm Beach	51	Female	Unknown		No	FL resident	03/27/20
34,204	Palm Beach	58	Female	Unknown		Unknown	FL resident	03/27/20
34,205	Palm Beach	89	Male	No		Yes	FL resident	03/27/20
34,206	Palm Beach	69	Female	Yes	DC; FL	Yes	FL resident	03/27/20
34,207	Palm Beach	73	Male	Yes	CO; FL	Yes	FL resident	03/27/20
34,208	Palm Beach	74	Male	No		No	FL resident	03/27/20

Coronavirus: line list of cases

Data verified as of May 14, 2020 at 10 AM

Data in this report are provisional and subject to change.

Case	County	Age	Gender	Travel related	Travel detail	Contact with a confirmed case	Jurisdiction	Date case counted
34,209	Palm Beach	56	Female	Unknown		Unknown	FL resident	03/27/20
34,210	Palm Beach	90	Female	No		Unknown	FL resident	03/27/20
34,211	Palm Beach	76	Male	No		Yes	FL resident	03/27/20
34,212	Palm Beach	66	Male	Yes	FL; TURKEY	No	FL resident	03/27/20
34,213	Palm Beach	30	Male	No		No	FL resident	03/27/20
34,214	Palm Beach	61	Male	No		Yes	FL resident	03/27/20
34,215	Palm Beach	54	Female	Unknown		Unknown	FL resident	03/27/20
34,216	Palm Beach	92	Male	No		No	FL resident	03/27/20
34,217	Palm Beach	53	Female	Unknown		No	FL resident	03/27/20
34,218	Palm Beach	53	Male	Unknown		Unknown	FL resident	03/27/20
34,219	Palm Beach	73	Female	Unknown		Unknown	FL resident	03/27/20
34,220	Palm Beach	85	Male	Unknown		No	FL resident	03/27/20
34,221	Palm Beach	75	Female	Unknown		Unknown	FL resident	03/27/20
34,222	Palm Beach	81	Male	Unknown		Yes	FL resident	03/27/20
34,223	Palm Beach	84	Female	Unknown		Yes	FL resident	03/27/20
34,224	Palm Beach	73	Female	Yes	FL; NY	Yes	FL resident	03/27/20
34,225	Palm Beach	50	Male	No		Unknown	FL resident	03/27/20
34,226	Palm Beach	24	Male	No		Yes	FL resident	03/27/20
34,227	Palm Beach	63	Male	Unknown		Unknown	FL resident	03/27/20
34,228	Palm Beach	70	Female	No		No	FL resident	03/27/20
34,229	Palm Beach	58	Female	Yes	AUSTRALIA; FL; NEW ZEALAND	Unknown	FL resident	03/27/20
34,230	Palm Beach	38	Female	Unknown		Unknown	FL resident	03/27/20
34,231	Palm Beach	56	Female	Unknown		Yes	FL resident	03/27/20
34,232	Palm Beach	57	Female	Unknown		Unknown	FL resident	03/27/20
34,233	Palm Beach	83	Male	Unknown			FL resident	03/27/20
34,234	Palm Beach	41	Male	Unknown		Unknown	FL resident	03/27/20
34,235	Palm Beach	59	Female	Unknown		Unknown	FL resident	03/27/20
34,236	Palm Beach	81	Male	No		Yes	FL resident	03/27/20
34,237	Palm Beach	82	Female	No		Yes	FL resident	03/27/20
34,238	Palm Beach	72	Female	No		Yes	FL resident	03/27/20
34,239	Palm Beach	74	Male	No			FL resident	03/27/20
34,240	Palm Beach	46	Male	Unknown		Unknown	FL resident	03/27/20
34,241	Palm Beach	84	Female	No		Yes	FL resident	03/27/20
34,242	Palm Beach	58	Female	Unknown		Unknown	FL resident	03/27/20
34,243	Palm Beach	44	Female	No		No	FL resident	03/27/20
34,244	Palm Beach	52	Male	Unknown		Unknown	FL resident	03/27/20
34,245	Palm Beach	48	Female	Unknown		Yes	FL resident	03/27/20
34,246	Palm Beach	72	Female	Unknown			FL resident	03/27/20
34,247	Palm Beach	27	Male	No		Unknown	FL resident	03/27/20
34,248	Palm Beach	89	Male	No		No	FL resident	03/27/20
34,249	Palm Beach	66	Male	No		Yes	FL resident	03/27/20
34,250	Palm Beach	84	Female	No		Unknown	FL resident	03/27/20
34,251	Palm Beach	67	Female	Yes	ECUADOR; FL	No	FL resident	03/27/20
34,252	Palm Beach	39	Female	Unknown		Unknown	FL resident	03/27/20
34,253	Palm Beach	41	Male	No		Yes	FL resident	03/27/20
34,254	Palm Beach	83	Female	No		Yes	FL resident	03/27/20
34,255	Palm Beach	74	Female	Yes	FL; NY	Yes	FL resident	03/27/20
34,256	Palm Beach	89	Female	Unknown		Unknown	FL resident	03/27/20
34,257	Palm Beach	19	Female	Unknown		Unknown	FL resident	03/27/20
34,258	Palm Beach	22	Male	No		Unknown	FL resident	03/27/20
34,259	Palm Beach	33	Male	Yes	NY	Yes	FL resident	03/27/20
34,260	Palm Beach	73	Female	Unknown			FL resident	03/27/20
34,261	Palm Beach	82	Male	No		No	FL resident	03/27/20
34,262	Palm Beach	54	Female	Unknown		Unknown	FL resident	03/27/20
34,263	Palm Beach	68	Female	Unknown			FL resident	03/27/20
34,264	Palm Beach	75	Female	No		No	FL resident	03/27/20
34,265	Palm Beach	73	Male	No		Unknown	FL resident	03/27/20
34,266	Palm Beach	73	Female	No		No	FL resident	03/27/20
34,267	Palm Beach	63	Male	No		Yes	FL resident	03/27/20
34,268	Palm Beach	67	Male	No		Unknown	FL resident	03/27/20
34,269	Palm Beach	76	Male	No		No	FL resident	03/28/20
34,270	Palm Beach	47	Male	No		Unknown	FL resident	03/28/20

Coronavirus: line list of cases

Data verified as of May 14, 2020 at 10 AM

Data in this report are provisional and subject to change.

Case	County	Age	Gender	Travel related	Travel detail	Contact with a confirmed case	Jurisdiction	Date case counted
34,271	Palm Beach	83	Male	No		Unknown	FL resident	03/28/20
34,272	Palm Beach	73	Female	No		Yes	FL resident	03/28/20
34,273	Palm Beach	33	Female	Unknown		Unknown	FL resident	03/28/20
34,274	Palm Beach	58	Female	No		No	FL resident	03/28/20
34,275	Palm Beach	88	Male	No		Unknown	FL resident	03/28/20
34,276	Palm Beach	59	Female	No		No	FL resident	03/28/20
34,277	Palm Beach	54	Female	No		No	FL resident	03/28/20
34,278	Palm Beach	55	Female	Unknown		Unknown	FL resident	03/28/20
34,279	Palm Beach	84	Male	No			FL resident	03/28/20
34,280	Palm Beach	85	Male	No		Unknown	FL resident	03/28/20
34,281	Palm Beach	35	Male	Unknown		Unknown	FL resident	03/28/20
34,282	Palm Beach	51	Female	Unknown		Unknown	FL resident	03/28/20
34,283	Palm Beach	30	Female	Unknown		Unknown	FL resident	03/28/20
34,284	Palm Beach	52	Male	No		No	FL resident	03/28/20
34,285	Palm Beach	72	Female	No		Unknown	FL resident	03/28/20
34,286	Palm Beach	67	Male	Unknown		No	FL resident	03/28/20
34,287	Palm Beach	50	Male	Unknown		Unknown	FL resident	03/28/20
34,288	Palm Beach	35	Female	Unknown		Unknown	FL resident	03/28/20
34,289	Palm Beach	41	Female	No		No	FL resident	03/28/20
34,290	Palm Beach	65	Male	No		Yes	FL resident	03/28/20
34,291	Palm Beach	43	Male	Unknown		Unknown	FL resident	03/28/20
34,292	Palm Beach	63	Female	Unknown		Unknown	FL resident	03/28/20
34,293	Palm Beach	64	Female	Unknown		Yes	FL resident	03/28/20
34,294	Palm Beach	83	Male	No		Yes	FL resident	03/28/20
34,295	Palm Beach	71	Female	No		No	FL resident	03/28/20
34,296	Palm Beach	79	Female	No		Yes	FL resident	03/28/20
34,297	Palm Beach	70	Female	No		Yes	FL resident	03/28/20
34,298	Palm Beach	35	Male	Unknown		Unknown	FL resident	03/28/20
34,299	Palm Beach	76	Female	Unknown			FL resident	03/28/20
34,300	Palm Beach	88	Male	No		Unknown	FL resident	03/28/20
34,301	Palm Beach	75	Female	Unknown		Yes	FL resident	03/28/20
34,302	Palm Beach	50	Male	Yes	NY	Unknown	FL resident	03/28/20
34,303	Palm Beach	80	Female	No		Unknown	FL resident	03/28/20
34,304	Palm Beach	44	Female	Unknown		Unknown	FL resident	03/28/20
34,305	Palm Beach	53	Male	Unknown		Unknown	FL resident	03/28/20
34,306	Palm Beach	72	Male	No		Unknown	FL resident	03/28/20
34,307	Palm Beach	71	Male	No		Yes	FL resident	03/28/20
34,308	Palm Beach	28	Female	Unknown		Unknown	FL resident	03/28/20
34,309	Palm Beach	76	Female	Unknown		Yes	FL resident	03/28/20
34,310	Palm Beach	33	Male	Unknown		Unknown	FL resident	03/28/20
34,311	Palm Beach	88	Female	Unknown		Unknown	FL resident	03/28/20
34,312	Palm Beach	30	Male	Unknown		Unknown	FL resident	03/28/20
34,313	Palm Beach	37	Male	Unknown		Unknown	FL resident	03/28/20
34,314	Palm Beach	67	Female	No		Yes	FL resident	03/28/20
34,315	Palm Beach	51	Male	No		Yes	FL resident	03/28/20
34,316	Palm Beach	64	Male	Unknown		Unknown	FL resident	03/28/20
34,317	Palm Beach	42	Male	Yes	UT	Yes	FL resident	03/28/20
34,318	Palm Beach	49	Female	No		No	FL resident	03/28/20
34,319	Palm Beach	78	Female	No		Unknown	FL resident	03/28/20
34,320	Palm Beach	78	Female	No		Unknown	FL resident	03/28/20
34,321	Palm Beach	62	Female	Unknown		Unknown	FL resident	03/28/20
34,322	Palm Beach	84	Female	No		Unknown	FL resident	03/28/20
34,323	Palm Beach	77	Female	No		Unknown	FL resident	03/28/20
34,324	Palm Beach	50	Female	Unknown		Unknown	FL resident	03/28/20
34,325	Palm Beach	75	Female	No		Yes	FL resident	03/28/20
34,326	Palm Beach	52	Female	Unknown		Unknown	FL resident	03/28/20
34,327	Palm Beach	76	Male	Yes	FL; PA	Yes	FL resident	03/28/20
34,328	Palm Beach	82	Male	No		Unknown	FL resident	03/28/20
34,329	Palm Beach	26	Male	Unknown		Unknown	FL resident	03/28/20
34,330	Palm Beach	64	Female	Unknown		No	FL resident	03/28/20
34,331	Palm Beach	21	Female	No		Unknown	FL resident	03/28/20
34,332	Palm Beach	36	Female	No		Yes	FL resident	03/28/20

Coronavirus: line list of cases

Data verified as of May 14, 2020 at 10 AM

Data in this report are provisional and subject to change.

Case	County	Age	Gender	Travel related	Travel detail	Contact with a confirmed case	Jurisdiction	Date case counted
34,333	Palm Beach	58	Male	Unknown		Unknown	FL resident	03/28/20
34,334	Palm Beach	76	Female	No		No	FL resident	03/28/20
34,335	Palm Beach	66	Male	No		Yes	FL resident	03/28/20
34,336	Palm Beach	57	Female	Unknown		Unknown	FL resident	03/28/20
34,337	Palm Beach	42	Female	Unknown		Unknown	FL resident	03/28/20
34,338	Palm Beach	52	Male	Unknown		Unknown	FL resident	03/28/20
34,339	Palm Beach	87	Male	Yes	DOMINICAN REPUBLIC; FL	No	FL resident	03/28/20
34,340	Palm Beach	80	Male	Yes	NY	No	FL resident	03/28/20
34,341	Palm Beach	20	Male	Unknown		Unknown	FL resident	03/28/20
34,342	Palm Beach	51	Female	Unknown		Yes	FL resident	03/29/20
34,343	Palm Beach	63	Male	Unknown		Unknown	FL resident	03/29/20
34,344	Palm Beach	82	Male	No		Unknown	FL resident	03/29/20
34,345	Palm Beach	43	Male	Unknown		Unknown	FL resident	03/29/20
34,346	Palm Beach	75	Male	No		Yes	FL resident	03/29/20
34,347	Palm Beach	59	Male	Unknown		Unknown	FL resident	03/29/20
34,348	Palm Beach	26	Female	Unknown		Unknown	FL resident	03/29/20
34,349	Palm Beach	25	Male	Unknown		Unknown	FL resident	03/29/20
34,350	Palm Beach	44	Female	Unknown		Unknown	FL resident	03/29/20
34,351	Palm Beach	36	Female	Unknown		Unknown	FL resident	03/29/20
34,352	Palm Beach	49	Male	Unknown		Unknown	FL resident	03/29/20
34,353	Palm Beach	43	Male	Unknown		Unknown	FL resident	03/29/20
34,354	Palm Beach	65	Male	Unknown		Unknown	FL resident	03/29/20
34,355	Palm Beach	65	Female	No		Unknown	FL resident	03/29/20
34,356	Palm Beach	38	Male	No		Unknown	FL resident	03/29/20
34,357	Palm Beach	40	Female	Unknown		Unknown	FL resident	03/29/20
34,358	Palm Beach	42	Male	Yes	ECUADOR	Yes	FL resident	03/29/20
34,359	Palm Beach	54	Male	Unknown		Unknown	FL resident	03/29/20
34,360	Palm Beach	89	Female	No		Yes	FL resident	03/29/20
34,361	Palm Beach	29	Male	Unknown		Unknown	FL resident	03/29/20
34,362	Palm Beach	56	Male	Unknown		Unknown	FL resident	03/29/20
34,363	Palm Beach	48	Female	Unknown		Yes	FL resident	03/29/20
34,364	Palm Beach	45	Female	Unknown		Unknown	FL resident	03/29/20
34,365	Palm Beach	54	Male	Unknown		Yes	FL resident	03/29/20
34,366	Palm Beach	46	Female	Unknown		Unknown	FL resident	03/29/20
34,367	Palm Beach	54	Female	Unknown		Yes	FL resident	03/29/20
34,368	Palm Beach	26	Male	Unknown		Unknown	FL resident	03/29/20
34,369	Palm Beach	21	Female	Unknown		Unknown	FL resident	03/29/20
34,370	Palm Beach	42	Female	Unknown		Unknown	FL resident	03/29/20
34,371	Palm Beach	56	Male	Unknown		Unknown	FL resident	03/29/20
34,372	Palm Beach	72	Female	Unknown			FL resident	03/29/20
34,373	Palm Beach	36	Female	Unknown		No	FL resident	03/29/20
34,374	Palm Beach	77	Male	Unknown		Unknown	FL resident	03/29/20
34,375	Palm Beach	80	Male	No		Yes	FL resident	03/29/20
34,376	Palm Beach	25	Male	No		Yes	FL resident	03/29/20
34,377	Palm Beach	49	Male	Unknown		Unknown	FL resident	03/29/20
34,378	Palm Beach	29	Female	No		Yes	FL resident	03/29/20
34,379	Palm Beach	67	Male	No		No	FL resident	03/29/20
34,380	Palm Beach	89	Male	No		Unknown	FL resident	03/29/20
34,381	Palm Beach	77	Male	No		Unknown	FL resident	03/29/20
34,382	Palm Beach	79	Male	No		Yes	FL resident	03/29/20
34,383	Palm Beach	85	Male	No		No	FL resident	03/29/20
34,384	Palm Beach	63	Female	Yes	FL; GA; NY	Unknown	FL resident	03/29/20
34,385	Palm Beach	50	Male	Unknown		Unknown	FL resident	03/29/20
34,386	Palm Beach	83	Female	No		Unknown	FL resident	03/29/20
34,387	Palm Beach	85	Female	No		No	FL resident	03/29/20
34,388	Palm Beach	79	Male	No		No	FL resident	03/29/20
34,389	Palm Beach	83	Female	No		Unknown	FL resident	03/29/20
34,390	Palm Beach	52	Female	Unknown		Unknown	FL resident	03/29/20
34,391	Palm Beach	30	Female	Unknown		Unknown	FL resident	03/29/20
34,392	Palm Beach	74	Male	Unknown		No	FL resident	03/29/20
34,393	Palm Beach	69	Male	Unknown		Unknown	FL resident	03/29/20
34,394	Palm Beach	93	Female	No		Yes	FL resident	03/29/20

Coronavirus: line list of cases

Data verified as of May 14, 2020 at 10 AM

Data in this report are provisional and subject to change.

Case	County	Age	Gender	Travel related	Travel detail	Contact with a confirmed case	Jurisdiction	Date case counted
34,395	Palm Beach	73	Male	No		No	FL resident	03/29/20
34,396	Palm Beach	69	Male	Unknown			FL resident	03/29/20
34,397	Palm Beach	62	Male	Unknown		Unknown	FL resident	03/29/20
34,398	Palm Beach	38	Female	Unknown		Unknown	FL resident	03/29/20
34,399	Palm Beach	63	Female	Unknown		Unknown	FL resident	03/29/20
34,400	Palm Beach	87	Male	Unknown		Yes	FL resident	03/29/20
34,401	Palm Beach	40	Female	No		Unknown	FL resident	03/29/20
34,402	Palm Beach	48	Female	Unknown			FL resident	03/29/20
34,403	Palm Beach	66	Female	Unknown		No	FL resident	03/29/20
34,404	Palm Beach	79	Female	Unknown			FL resident	03/29/20
34,405	Palm Beach	58	Male	Unknown		Unknown	FL resident	03/29/20
34,406	Palm Beach	47	Male	Unknown		Unknown	FL resident	03/29/20
34,407	Palm Beach	55	Male	Unknown		Unknown	FL resident	03/29/20
34,408	Palm Beach	60	Female	Unknown		Unknown	FL resident	03/29/20
34,409	Palm Beach	41	Female	Unknown		Unknown	FL resident	03/29/20
34,410	Palm Beach	79	Female	No		No	FL resident	03/29/20
34,411	Palm Beach	38	Male	Unknown		Unknown	FL resident	03/29/20
34,412	Palm Beach	85	Male	No		Unknown	FL resident	03/29/20
34,413	Palm Beach	42	Male	No		Unknown	FL resident	03/29/20
34,414	Palm Beach	21	Male	Unknown		Unknown	FL resident	03/30/20
34,415	Palm Beach	81	Male	No		No	FL resident	03/30/20
34,416	Palm Beach	35	Female	Unknown		Unknown	FL resident	03/30/20
34,417	Palm Beach	68	Male	No			FL resident	03/30/20
34,418	Palm Beach	38	Female	Unknown		Unknown	FL resident	03/30/20
34,419	Palm Beach	79	Female	No		Yes	FL resident	03/30/20
34,420	Palm Beach	73	Male	No		Yes	FL resident	03/30/20
34,421	Palm Beach	41	Female	Unknown		Yes	FL resident	03/30/20
34,422	Palm Beach	50	Female	Unknown		Unknown	FL resident	03/30/20
34,423	Palm Beach	64	Male	No		Unknown	FL resident	03/30/20
34,424	Palm Beach	55	Female	Unknown		Unknown	FL resident	03/30/20
34,425	Palm Beach	43	Male	Unknown		Unknown	FL resident	03/30/20
34,426	Palm Beach	28	Female	Unknown		Unknown	FL resident	03/30/20
34,427	Palm Beach	29	Female	Unknown		No	FL resident	03/30/20
34,428	Palm Beach	59	Female	Unknown		Yes	FL resident	03/30/20
34,429	Palm Beach	57	Male	Unknown		Unknown	FL resident	03/30/20
34,430	Palm Beach	48	Male	Yes	GA	Yes	FL resident	03/30/20
34,431	Palm Beach	50	Female	Unknown		Unknown	FL resident	03/30/20
34,432	Palm Beach	62	Male	Unknown		Unknown	FL resident	03/30/20
34,433	Palm Beach	77	Female	No		Yes	FL resident	03/30/20
34,434	Palm Beach	75	Female	No		Yes	FL resident	03/30/20
34,435	Palm Beach	60	Male	Unknown		Unknown	FL resident	03/30/20
34,436	Palm Beach	80	Female	No		Unknown	FL resident	03/30/20
34,437	Palm Beach	37	Male	Unknown		Unknown	FL resident	03/30/20
34,438	Palm Beach	63	Male	Unknown		Unknown	FL resident	03/30/20
34,439	Palm Beach	74	Male	No		Yes	FL resident	03/30/20
34,440	Palm Beach	92	Female	No		Unknown	FL resident	03/30/20
34,441	Palm Beach	25	Female	Unknown		Unknown	FL resident	03/30/20
34,442	Palm Beach	31	Female	No		Yes	FL resident	03/30/20
34,443	Palm Beach	71	Male	Unknown			FL resident	03/30/20
34,444	Palm Beach	30	Male	Unknown		Unknown	FL resident	03/30/20
34,445	Palm Beach	62	Female	Unknown		Yes	FL resident	03/30/20
34,446	Palm Beach	49	Male	Unknown		Unknown	FL resident	03/30/20
34,447	Palm Beach	26	Female	Unknown		Unknown	FL resident	03/30/20
34,448	Palm Beach	94	Male	No		No	FL resident	03/30/20
34,449	Palm Beach	59	Male	Unknown		Unknown	FL resident	03/30/20
34,450	Palm Beach	73	Female	Unknown		Unknown	FL resident	03/30/20
34,451	Palm Beach	38	Female	Unknown		Unknown	FL resident	03/30/20
34,452	Palm Beach	30	Male	Yes	UNITED KINGDOM	Unknown	FL resident	03/30/20
34,453	Palm Beach	50	Male	Unknown		Unknown	FL resident	03/30/20
34,454	Palm Beach	78	Male	No		No	FL resident	03/30/20
34,455	Palm Beach	51	Male	No		No	FL resident	03/30/20
34,456	Palm Beach	63	Male	No		No	FL resident	03/30/20

Coronavirus: line list of cases

Data verified as of May 14, 2020 at 10 AM

Data in this report are provisional and subject to change.

Case	County	Age	Gender	Travel related	Travel detail	Contact with a confirmed case	Jurisdiction	Date case counted
34,457	Palm Beach	79	Female	No		Yes	FL resident	03/30/20
34,458	Palm Beach	40	Male	Unknown		Unknown	FL resident	03/30/20
34,459	Palm Beach	76	Male	No		Yes	FL resident	03/30/20
34,460	Palm Beach	78	Female	No		Yes	FL resident	03/30/20
34,461	Palm Beach	29	Female	No		No	FL resident	03/30/20
34,462	Palm Beach	82	Male	No		Yes	FL resident	03/30/20
34,463	Palm Beach	78	Male	Unknown			FL resident	03/30/20
34,464	Palm Beach	27	Female	Unknown		Unknown	FL resident	03/30/20
34,465	Palm Beach	73	Male	No		Unknown	FL resident	03/30/20
34,466	Palm Beach	90	Female	No		Unknown	FL resident	03/30/20
34,467	Palm Beach	78	Male	No		Unknown	FL resident	03/30/20
34,468	Palm Beach	47	Male	Unknown		No	FL resident	03/30/20
34,469	Palm Beach	64	Female	Unknown		Unknown	FL resident	03/30/20
34,470	Palm Beach	78	Male	No		Unknown	FL resident	03/30/20
34,471	Palm Beach	89	Male	No			FL resident	03/30/20
34,472	Palm Beach	22	Female	Unknown		Unknown	FL resident	03/30/20
34,473	Palm Beach	59	Female	Unknown		Unknown	FL resident	03/30/20
34,474	Palm Beach	37	Female	Unknown		Unknown	FL resident	03/30/20
34,475	Palm Beach	84	Female	Unknown		Unknown	FL resident	03/30/20
34,476	Palm Beach	65	Female	No		Yes	FL resident	03/30/20
34,477	Palm Beach	69	Female	No		Yes	FL resident	03/30/20
34,478	Palm Beach	54	Male	Unknown		Unknown	FL resident	03/30/20
34,479	Palm Beach	72	Male	Yes	France; United Kingdom	No	FL resident	03/30/20
34,480	Palm Beach	69	Male	Unknown			FL resident	03/30/20
34,481	Palm Beach	68	Male	No		Unknown	FL resident	03/30/20
34,482	Palm Beach	99	Male	No		Unknown	FL resident	03/30/20
34,483	Palm Beach	54	Male	Unknown		Unknown	FL resident	03/30/20
34,484	Palm Beach	49	Male	Unknown		Unknown	FL resident	03/30/20
34,485	Palm Beach	0	Female	No		Yes	FL resident	03/30/20
34,486	Palm Beach	83	Male	No		No	FL resident	03/30/20
34,487	Palm Beach	91	Male	No		Unknown	FL resident	03/30/20
34,488	Palm Beach	76	Male	Unknown		Unknown	FL resident	03/31/20
34,489	Palm Beach	41	Male	Unknown		Unknown	FL resident	03/31/20
34,490	Palm Beach	77	Female	Unknown			FL resident	03/31/20
34,491	Palm Beach	56	Female	Unknown		Unknown	FL resident	03/31/20
34,492	Palm Beach	58	Female	Unknown		Unknown	FL resident	03/31/20
34,493	Palm Beach	45	Male	Unknown		Unknown	FL resident	03/31/20
34,494	Palm Beach	87	Female	No		Unknown	FL resident	03/31/20
34,495	Palm Beach	64	Male	Unknown		Unknown	FL resident	03/31/20
34,496	Palm Beach	43	Male	Yes	CO; NJ; TX	Unknown	FL resident	03/31/20
34,497	Palm Beach	56	Male	Unknown		Unknown	FL resident	03/31/20
34,498	Palm Beach	42	Female	Unknown		Unknown	FL resident	03/31/20
34,499	Palm Beach	36	Female	Unknown		Unknown	FL resident	03/31/20
34,500	Palm Beach	67	Male	Unknown		Unknown	FL resident	03/31/20
34,501	Palm Beach	70	Male	Unknown		Unknown	FL resident	03/31/20
34,502	Palm Beach	43	Female	Unknown		Unknown	FL resident	03/31/20
34,503	Palm Beach	28	Male	No		Yes	FL resident	03/31/20
34,504	Palm Beach	4	Male	No		Unknown	FL resident	03/31/20
34,505	Palm Beach	6	Male	No		Yes	FL resident	03/31/20
34,506	Palm Beach	61	Female	Unknown		Unknown	FL resident	03/31/20
34,507	Palm Beach	57	Female	Yes	NORWAY	No	FL resident	03/31/20
34,508	Palm Beach	79	Male	No		Yes	FL resident	03/31/20
34,509	Palm Beach	46	Female	Unknown		Unknown	FL resident	03/31/20
34,510	Palm Beach	40	Male	Unknown		Unknown	FL resident	03/31/20
34,511	Palm Beach	27	Female	Unknown		Unknown	FL resident	03/31/20
34,512	Palm Beach	62	Female	Unknown		Unknown	FL resident	03/31/20
34,513	Palm Beach	47	Male	Unknown		Unknown	FL resident	03/31/20
34,514	Palm Beach	63	Female	Unknown		Unknown	FL resident	03/31/20
34,515	Palm Beach	24	Female	Unknown		Unknown	FL resident	03/31/20
34,516	Palm Beach	61	Female	No		Yes	FL resident	03/31/20
34,517	Palm Beach	49	Male	Yes	JAMAICA	Unknown	FL resident	03/31/20
34,518	Palm Beach	49	Male	Unknown		Unknown	FL resident	03/31/20

Coronavirus: line list of cases

Data verified as of May 14, 2020 at 10 AM

Data in this report are provisional and subject to change.

Case	County	Age	Gender	Travel related	Travel detail	Contact with a confirmed case	Jurisdiction	Date case counted
34,519	Palm Beach	75	Female	Unknown			FL resident	03/31/20
34,520	Palm Beach	77	Female	Unknown			FL resident	03/31/20
34,521	Palm Beach	70	Female	Unknown			FL resident	03/31/20
34,522	Palm Beach	80	Male	Unknown			FL resident	03/31/20
34,523	Palm Beach	71	Male	No		No	FL resident	03/31/20
34,524	Palm Beach	29	Female	Yes	NY	Unknown	FL resident	03/31/20
34,525	Palm Beach	45	Female	Unknown		Unknown	FL resident	03/31/20
34,526	Palm Beach	74	Female	No		Yes	FL resident	03/31/20
34,527	Palm Beach	84	Female	No		Unknown	FL resident	03/31/20
34,528	Palm Beach	57	Male	Unknown		Unknown	FL resident	03/31/20
34,529	Palm Beach	40	Male	No		Yes	FL resident	03/31/20
34,530	Palm Beach	72	Male	No			FL resident	03/31/20
34,531	Palm Beach	25	Male	Unknown		Unknown	FL resident	03/31/20
34,532	Palm Beach	21	Female	Unknown		Unknown	FL resident	03/31/20
34,533	Palm Beach	34	Male	Unknown		Unknown	FL resident	03/31/20
34,534	Palm Beach	72	Female	No		Yes	FL resident	03/31/20
34,535	Palm Beach	34	Female	Unknown		Unknown	FL resident	03/31/20
34,536	Palm Beach	44	Female	Unknown		Unknown	FL resident	03/31/20
34,537	Palm Beach	59	Female	Unknown		Unknown	FL resident	03/31/20
34,538	Palm Beach	30	Male	Unknown		Yes	FL resident	03/31/20
34,539	Palm Beach	53	Male	Unknown		Unknown	FL resident	03/31/20
34,540	Palm Beach	21	Male	Unknown		Unknown	FL resident	03/31/20
34,541	Palm Beach	84	Male	No			FL resident	03/31/20
34,542	Palm Beach	28	Female	Unknown		Unknown	FL resident	03/31/20
34,543	Palm Beach	63	Male	No		No	FL resident	03/31/20
34,544	Palm Beach	37	Female	Unknown		Unknown	FL resident	03/31/20
34,545	Palm Beach	30	Male	Unknown		Unknown	FL resident	03/31/20
34,546	Palm Beach	85	Female	No		Unknown	FL resident	03/31/20
34,547	Palm Beach	46	Male	Unknown		Unknown	FL resident	03/31/20
34,548	Palm Beach	31	Female	Unknown		Unknown	FL resident	03/31/20
34,549	Palm Beach	31	Male	Unknown		Unknown	FL resident	03/31/20
34,550	Palm Beach	89	Female	No			FL resident	03/31/20
34,551	Palm Beach	39	Male	Unknown		Unknown	FL resident	03/31/20
34,552	Palm Beach	56	Male	No		Yes	FL resident	03/31/20
34,553	Palm Beach	80	Male	Unknown			FL resident	03/31/20
34,554	Palm Beach	69	Male	No		Yes	FL resident	03/31/20
34,555	Palm Beach	88	Female	No		Yes	FL resident	03/31/20
34,556	Palm Beach	40	Male	Unknown		Unknown	FL resident	03/31/20
34,557	Palm Beach	21	Female	Unknown		Unknown	FL resident	03/31/20
34,558	Palm Beach	57	Male	Unknown		Unknown	FL resident	03/31/20
34,559	Palm Beach	36	Male	Unknown		Unknown	FL resident	03/31/20
34,560	Palm Beach	61	Male	Unknown		Unknown	FL resident	03/31/20
34,561	Palm Beach	87	Male	No		Yes	FL resident	03/31/20
34,562	Palm Beach	77	Female	No		Yes	FL resident	03/31/20
34,563	Palm Beach	64	Female	Unknown		Unknown	FL resident	03/31/20
34,564	Palm Beach	20	Male	Unknown		Unknown	FL resident	03/31/20
34,565	Palm Beach	70	Female	No		Unknown	FL resident	03/31/20
34,566	Palm Beach	20	Male	Unknown		Unknown	FL resident	03/31/20
34,567	Palm Beach	67	Male	Unknown			FL resident	03/31/20
34,568	Palm Beach	36	Male	Unknown		Unknown	FL resident	04/01/20
34,569	Palm Beach	73	Male	No		No	FL resident	04/01/20
34,570	Palm Beach	61	Female	Unknown		Unknown	FL resident	04/01/20
34,571	Palm Beach	42	Male	Unknown		Unknown	FL resident	04/01/20
34,572	Palm Beach	48	Female	Unknown		Unknown	FL resident	04/01/20
34,573	Palm Beach	21	Female	Unknown		Unknown	FL resident	04/01/20
34,574	Palm Beach	82	Female	No		Unknown	FL resident	04/01/20
34,575	Palm Beach	63	Male	Unknown		Unknown	FL resident	04/01/20
34,576	Palm Beach	66	Male	No		Unknown	FL resident	04/01/20
34,577	Palm Beach	88	Male	Yes	AUSTRALIA; FL	Yes	FL resident	04/01/20
34,578	Palm Beach	23	Male	Unknown		Unknown	FL resident	04/01/20
34,579	Palm Beach	63	Male	Unknown		Unknown	FL resident	04/01/20
34,580	Palm Beach	39	Female	Unknown		Unknown	FL resident	04/01/20

Coronavirus: line list of cases

Data verified as of May 14, 2020 at 10 AM

Data in this report are provisional and subject to change.

Case	County	Age	Gender	Travel related	Travel detail	Contact with a confirmed case	Jurisdiction	Date case counted
34,581	Palm Beach	36	Male	Unknown		Unknown	FL resident	04/01/20
34,582	Palm Beach	87	Male	Unknown		Unknown	FL resident	04/01/20
34,583	Palm Beach	62	Male	Unknown		Unknown	FL resident	04/01/20
34,584	Palm Beach	20	Female	Unknown		Unknown	FL resident	04/01/20
34,585	Palm Beach	51	Female	Unknown		Unknown	FL resident	04/01/20
34,586	Palm Beach	65	Female	No		Unknown	FL resident	04/01/20
34,587	Palm Beach	77	Female	No		Yes	FL resident	04/01/20
34,588	Palm Beach	81	Female	No		Unknown	FL resident	04/01/20
34,589	Palm Beach	65	Female	No		No	FL resident	04/01/20
34,590	Palm Beach	58	Male	Yes	UNKNOWN COUNTRY	Unknown	FL resident	04/01/20
34,591	Palm Beach	36	Female	Unknown		Unknown	FL resident	04/01/20
34,592	Palm Beach	63	Male	Unknown		Unknown	FL resident	04/01/20
34,593	Palm Beach	58	Male	No		No	FL resident	04/01/20
34,594	Palm Beach	95	Female	No		Unknown	FL resident	04/01/20
34,595	Palm Beach	76	Female	No		Yes	FL resident	04/01/20
34,596	Palm Beach	28	Female	Unknown		Unknown	FL resident	04/01/20
34,597	Palm Beach	88	Female	Unknown			FL resident	04/01/20
34,598	Palm Beach	30	Female	Unknown		Unknown	FL resident	04/01/20
34,599	Palm Beach	31	Male	Unknown		Unknown	FL resident	04/01/20
34,600	Palm Beach	44	Female	Unknown		Unknown	FL resident	04/01/20
34,601	Palm Beach	45	Female	Unknown		No	FL resident	04/01/20
34,602	Palm Beach	70	Female	No		Unknown	FL resident	04/01/20
34,603	Palm Beach	46	Male	Unknown		No	FL resident	04/01/20
34,604	Palm Beach	44	Female	Unknown		Unknown	FL resident	04/01/20
34,605	Palm Beach	64	Male	Unknown		Unknown	FL resident	04/01/20
34,606	Palm Beach	51	Female	Unknown		Unknown	FL resident	04/01/20
34,607	Palm Beach	53	Female	Unknown		Unknown	FL resident	04/01/20
34,608	Palm Beach	59	Female	Unknown		Unknown	FL resident	04/01/20
34,609	Palm Beach	24	Male	No		Yes	FL resident	04/01/20
34,610	Palm Beach	51	Male	Unknown		Yes	FL resident	04/01/20
34,611	Palm Beach	73	Female	No		No	FL resident	04/01/20
34,612	Palm Beach	76	Female	No		Yes	FL resident	04/01/20
34,613	Palm Beach	63	Male	Unknown		Unknown	FL resident	04/01/20
34,614	Palm Beach	80	Female	Unknown			FL resident	04/01/20
34,615	Palm Beach	41	Female	Unknown		Unknown	FL resident	04/01/20
34,616	Palm Beach	70	Female	No		Unknown	FL resident	04/01/20
34,617	Palm Beach	74	Female	No		No	FL resident	04/01/20
34,618	Palm Beach	85	Female	No		No	FL resident	04/01/20
34,619	Palm Beach	69	Female	Yes	ARUBA; FL	Unknown	FL resident	04/01/20
34,620	Palm Beach	38	Male	Unknown		Unknown	FL resident	04/01/20
34,621	Palm Beach	79	Male	No		Unknown	FL resident	04/01/20
34,622	Palm Beach	71	Male	No		Unknown	FL resident	04/01/20
34,623	Palm Beach	51	Female	Unknown		Unknown	FL resident	04/01/20
34,624	Palm Beach	76	Female	No		Unknown	FL resident	04/01/20
34,625	Palm Beach	76	Male	No		Yes	FL resident	04/01/20
34,626	Palm Beach	66	Female	No		Unknown	FL resident	04/01/20
34,627	Palm Beach	71	Female	Yes	FL; RI	No	FL resident	04/01/20
34,628	Palm Beach	64	Female	Unknown		Unknown	FL resident	04/01/20
34,629	Palm Beach	63	Male	Unknown		Unknown	FL resident	04/01/20
34,630	Palm Beach	24	Male	Unknown		Unknown	FL resident	04/01/20
34,631	Palm Beach	57	Male	Unknown		Unknown	FL resident	04/01/20
34,632	Palm Beach	88	Male	No		Yes	FL resident	04/02/20
34,633	Palm Beach	62	Male	Unknown		Unknown	FL resident	04/02/20
34,634	Palm Beach	51	Male	No		Yes	FL resident	04/02/20
34,635	Palm Beach	1	Male	Unknown		Unknown	FL resident	04/02/20
34,636	Palm Beach	47	Male	Unknown		Unknown	FL resident	04/02/20
34,637	Palm Beach	57	Male	Unknown		Unknown	FL resident	04/02/20
34,638	Palm Beach	43	Male	Unknown		Unknown	FL resident	04/02/20
34,639	Palm Beach	36	Female	No		Yes	FL resident	04/02/20
34,640	Palm Beach	55	Male	Unknown		Unknown	FL resident	04/02/20
34,641	Palm Beach	69	Female	Unknown			FL resident	04/02/20
34,642	Palm Beach	73	Male	No		Yes	FL resident	04/02/20

Coronavirus: line list of cases

Data verified as of May 14, 2020 at 10 AM

Data in this report are provisional and subject to change.

Case	County	Age	Gender	Travel related	Travel detail	Contact with a confirmed case	Jurisdiction	Date case counted
34,643	Palm Beach	35	Male	Unknown		Unknown	FL resident	04/02/20
34,644	Palm Beach	57	Female	Unknown		Unknown	FL resident	04/02/20
34,645	Palm Beach	70	Male	Unknown			FL resident	04/02/20
34,646	Palm Beach	92	Female	No		Yes	FL resident	04/02/20
34,647	Palm Beach	49	Male	Unknown		No	FL resident	04/02/20
34,648	Palm Beach	87	Male	No		No	FL resident	04/02/20
34,649	Palm Beach	50	Female	Unknown		Unknown	FL resident	04/02/20
34,650	Palm Beach	61	Male	Unknown		Unknown	FL resident	04/02/20
34,651	Palm Beach	73	Female	Unknown			FL resident	04/02/20
34,652	Palm Beach	15	Female	Unknown		Unknown	FL resident	04/02/20
34,653	Palm Beach	32	Male	Unknown		Unknown	FL resident	04/02/20
34,654	Palm Beach	92	Female	No		Yes	FL resident	04/02/20
34,655	Palm Beach	80	Female	No		Yes	FL resident	04/02/20
34,656	Palm Beach	78	Male	Unknown		Yes	FL resident	04/02/20
34,657	Palm Beach	29	Male	Unknown		Unknown	FL resident	04/02/20
34,658	Palm Beach	32	Male	Unknown		Unknown	FL resident	04/02/20
34,659	Palm Beach	52	Female	No		No	FL resident	04/02/20
34,660	Palm Beach	32	Male	Unknown		Unknown	FL resident	04/02/20
34,661	Palm Beach	66	Male	No			FL resident	04/02/20
34,662	Palm Beach	51	Female	Unknown		Unknown	FL resident	04/02/20
34,663	Palm Beach	21	Female	Unknown		Unknown	FL resident	04/02/20
34,664	Palm Beach	64	Female	Unknown		Yes	FL resident	04/02/20
34,665	Palm Beach	46	Female	Unknown		Yes	FL resident	04/02/20
34,666	Palm Beach	37	Male	Unknown		Unknown	FL resident	04/02/20
34,667	Palm Beach	31	Male	No		Yes	FL resident	04/02/20
34,668	Palm Beach	53	Male	Unknown		Unknown	FL resident	04/02/20
34,669	Palm Beach	72	Female	No		Yes	FL resident	04/02/20
34,670	Palm Beach	78	Female	No		Unknown	FL resident	04/02/20
34,671	Palm Beach	25	Female	Unknown		Unknown	FL resident	04/02/20
34,672	Palm Beach	46	Female	No		Yes	FL resident	04/02/20
34,673	Palm Beach	59	Female	No		Yes	FL resident	04/02/20
34,674	Palm Beach	43	Male	No		Unknown	FL resident	04/02/20
34,675	Palm Beach	88	Female	No		Unknown	FL resident	04/02/20
34,676	Palm Beach	45	Male	Unknown			FL resident	04/02/20
34,677	Palm Beach	53	Male	No		No	FL resident	04/02/20
34,678	Palm Beach	27	Male	Unknown		Unknown	FL resident	04/02/20
34,679	Palm Beach	49	Female	Unknown		Unknown	FL resident	04/02/20
34,680	Palm Beach	70	Male	No		Unknown	FL resident	04/02/20
34,681	Palm Beach	38	Male	No		Unknown	FL resident	04/02/20
34,682	Palm Beach	30	Female	Unknown		Unknown	FL resident	04/02/20
34,683	Palm Beach	46	Male	No		No	FL resident	04/02/20
34,684	Palm Beach	64	Female	Unknown		Unknown	FL resident	04/02/20
34,685	Palm Beach	40	Male	Yes	ECUADOR; FL	Unknown	FL resident	04/02/20
34,686	Palm Beach	72	Female	Unknown		Yes	FL resident	04/02/20
34,687	Palm Beach	47	Male	Unknown		Unknown	FL resident	04/02/20
34,688	Palm Beach	46	Male	Unknown		Unknown	FL resident	04/02/20
34,689	Palm Beach	49	Male	Unknown		Unknown	FL resident	04/02/20
34,690	Palm Beach	25	Male	Unknown		Unknown	FL resident	04/02/20
34,691	Palm Beach	71	Male	No		Unknown	FL resident	04/02/20
34,692	Palm Beach	51	Female	Unknown		No	FL resident	04/02/20
34,693	Palm Beach	63	Male	No		Yes	FL resident	04/02/20
34,694	Palm Beach	56	Male	Unknown		Unknown	FL resident	04/02/20
34,695	Palm Beach	94	Female	No		Unknown	FL resident	04/02/20
34,696	Palm Beach	33	Female	Unknown		Unknown	FL resident	04/02/20
34,697	Palm Beach	61	Female	Unknown		Unknown	FL resident	04/02/20
34,698	Palm Beach	54	Male	Unknown		Unknown	FL resident	04/02/20
34,699	Palm Beach	57	Female	Unknown		Yes	FL resident	04/02/20
34,700	Palm Beach	53	Female	Yes	CO; FL	Unknown	FL resident	04/02/20
34,701	Palm Beach	60	Male	Unknown		Unknown	FL resident	04/02/20
34,702	Palm Beach	43	Female	Unknown		Unknown	FL resident	04/02/20
34,703	Palm Beach	71	Female	No		Unknown	FL resident	04/02/20
34,704	Palm Beach	32	Male	Unknown		Unknown	FL resident	04/02/20

Coronavirus: line list of cases

Data verified as of May 14, 2020 at 10 AM

Data in this report are provisional and subject to change.

Case	County	Age	Gender	Travel related	Travel detail	Contact with a confirmed case	Jurisdiction	Date case counted
34,705	Palm Beach	70	Female	No		Yes	FL resident	04/02/20
34,706	Palm Beach	21	Female	Unknown		Unknown	FL resident	04/02/20
34,707	Palm Beach	64	Female	No		Yes	FL resident	04/02/20
34,708	Palm Beach	77	Female	No		Unknown	FL resident	04/02/20
34,709	Palm Beach	69	Male	No		Yes	FL resident	04/02/20
34,710	Palm Beach	75	Female	No		Yes	FL resident	04/02/20
34,711	Palm Beach	72	Female	No		Unknown	FL resident	04/02/20
34,712	Palm Beach	21	Male	Unknown		Unknown	FL resident	04/02/20
34,713	Palm Beach	72	Male	Yes	FL; NY	Unknown	FL resident	04/02/20
34,714	Palm Beach	90	Female	No		Unknown	FL resident	04/02/20
34,715	Palm Beach	53	Female	Unknown		No	FL resident	04/02/20
34,716	Palm Beach	51	Female	Unknown		Unknown	FL resident	04/02/20
34,717	Palm Beach	66	Female	Unknown		Unknown	FL resident	04/02/20
34,718	Palm Beach	77	Female	No		Yes	FL resident	04/02/20
34,719	Palm Beach	70	Female	No		No	FL resident	04/02/20
34,720	Palm Beach	66	Male	Yes	FL; NY	No	FL resident	04/02/20
34,721	Palm Beach	70	Male	No		Yes	FL resident	04/02/20
34,722	Palm Beach	57	Male	Unknown		Unknown	FL resident	04/02/20
34,723	Palm Beach	43	Male	No		Yes	FL resident	04/02/20
34,724	Palm Beach	84	Female	No		Unknown	FL resident	04/02/20
34,725	Palm Beach	62	Male	Unknown		Unknown	FL resident	04/02/20
34,726	Palm Beach	46	Female	No		Yes	FL resident	04/02/20
34,727	Palm Beach	80	Male	No		No	FL resident	04/02/20
34,728	Palm Beach	70	Male	No		No	FL resident	04/02/20
34,729	Palm Beach	45	Male	No		No	FL resident	04/02/20
34,730	Palm Beach	59	Female	No		Unknown	FL resident	04/02/20
34,731	Palm Beach	72	Male	No		No	FL resident	04/02/20
34,732	Palm Beach	31	Male	No		Unknown	FL resident	04/02/20
34,733	Palm Beach	70	Female	No		Unknown	FL resident	04/02/20
34,734	Palm Beach	32	Female	No		Yes	FL resident	04/02/20
34,735	Palm Beach	55	Female	No		Unknown	FL resident	04/02/20
34,736	Palm Beach	21	Female	Yes	UNITED KINGDOM	Unknown	FL resident	04/02/20
34,737	Palm Beach	24	Male	No		Unknown	FL resident	04/02/20
34,738	Palm Beach	51	Male	Unknown		Unknown	FL resident	04/02/20
34,739	Palm Beach	56	Male	Unknown		No	FL resident	04/02/20
34,740	Palm Beach	69	Male	Unknown			FL resident	04/02/20
34,741	Palm Beach	34	Female	Unknown		Unknown	FL resident	04/02/20
34,742	Palm Beach	36	Female	Unknown		Unknown	FL resident	04/02/20
34,743	Palm Beach	55	Female	No		Unknown	FL resident	04/02/20
34,744	Palm Beach	36	Female	Unknown		Unknown	FL resident	04/02/20
34,745	Palm Beach	73	Female	Unknown			FL resident	04/02/20
34,746	Palm Beach	72	Female	No		Unknown	FL resident	04/02/20
34,747	Palm Beach	77	Male	No		Yes	FL resident	04/02/20
34,748	Palm Beach	27	Male	Unknown		Yes	FL resident	04/02/20
34,749	Palm Beach	79	Male	No		No	FL resident	04/02/20
34,750	Palm Beach	68	Female	Unknown			FL resident	04/02/20
34,751	Palm Beach	81	Female	No		Yes	FL resident	04/02/20
34,752	Palm Beach	85	Female	No		Unknown	FL resident	04/02/20
34,753	Palm Beach	64	Female	Unknown		Unknown	FL resident	04/02/20
34,754	Palm Beach	35	Male	Unknown		Unknown	FL resident	04/02/20
34,755	Palm Beach	61	Female	Unknown		Unknown	FL resident	04/02/20
34,756	Palm Beach	30	Male	No		Yes	FL resident	04/02/20
34,757	Palm Beach	56	Female	No		Unknown	FL resident	04/02/20
34,758	Palm Beach	43	Female	No		No	FL resident	04/02/20
34,759	Palm Beach	64	Male	No		Unknown	FL resident	04/02/20
34,760	Palm Beach	60	Male	Yes	CA	No	FL resident	04/02/20
34,761	Palm Beach	49	Female	No		Yes	FL resident	04/02/20
34,762	Palm Beach	80	Male	No		Yes	FL resident	04/02/20
34,763	Palm Beach	49	Male	Unknown		Unknown	FL resident	04/02/20
34,764	Palm Beach	82	Female	No		Unknown	FL resident	04/02/20
34,765	Palm Beach	83	Female	No		No	FL resident	04/02/20
34,766	Palm Beach	77	Female	Unknown			FL resident	04/02/20

Coronavirus: line list of cases

Data verified as of May 14, 2020 at 10 AM

Data in this report are provisional and subject to change.

Case	County	Age	Gender	Travel related	Travel detail	Contact with a confirmed case	Jurisdiction	Date case counted
34,767	Palm Beach	71	Male	Unknown		No	FL resident	04/02/20
34,768	Palm Beach	39	Male	No		Unknown	FL resident	04/02/20
34,769	Palm Beach	23	Female	Unknown		Yes	FL resident	04/02/20
34,770	Palm Beach	34	Male	Unknown		Unknown	FL resident	04/03/20
34,771	Palm Beach	61	Male	Unknown		Unknown	FL resident	04/03/20
34,772	Palm Beach	22	Female	Unknown		Unknown	FL resident	04/03/20
34,773	Palm Beach	23	Female	Unknown		Unknown	FL resident	04/03/20
34,774	Palm Beach	56	Male	Unknown		Unknown	FL resident	04/03/20
34,775	Palm Beach	47	Male	No		Unknown	FL resident	04/03/20
34,776	Palm Beach	33	Female	No		No	FL resident	04/03/20
34,777	Palm Beach	45	Female	Unknown		Unknown	FL resident	04/03/20
34,778	Palm Beach	68	Male	Unknown			FL resident	04/03/20
34,779	Palm Beach	46	Female	Unknown		Unknown	FL resident	04/03/20
34,780	Palm Beach	96	Female	No		Yes	FL resident	04/03/20
34,781	Palm Beach	88	Male	No		Unknown	FL resident	04/03/20
34,782	Palm Beach	58	Female	Unknown		Unknown	FL resident	04/03/20
34,783	Palm Beach	82	Female	No		Yes	FL resident	04/03/20
34,784	Palm Beach	60	Female	Unknown		Unknown	FL resident	04/03/20
34,785	Palm Beach	37	Male	Unknown		Unknown	FL resident	04/03/20
34,786	Palm Beach	81	Female	No		Yes	FL resident	04/03/20
34,787	Palm Beach	43	Male	Unknown		Unknown	FL resident	04/03/20
34,788	Palm Beach	86	Male	Yes	ECUADOR; FL	Yes	FL resident	04/03/20
34,789	Palm Beach	87	Female	Yes	ECUADOR; FL	Yes	FL resident	04/03/20
34,790	Palm Beach	31	Female	Unknown		Unknown	FL resident	04/03/20
34,791	Palm Beach	75	Female	Yes	FL; NY	Yes	FL resident	04/03/20
34,792	Palm Beach	67	Female	No		Unknown	FL resident	04/03/20
34,793	Palm Beach	70	Male	Yes	FL; NY	Unknown	FL resident	04/03/20
34,794	Palm Beach	84	Male	No		Unknown	FL resident	04/03/20
34,795	Palm Beach	60	Female	Unknown		Unknown	FL resident	04/03/20
34,796	Palm Beach	76	Male	No		No	FL resident	04/03/20
34,797	Palm Beach	57	Female	Yes	NY	No	FL resident	04/03/20
34,798	Palm Beach	62	Male	Unknown		Unknown	FL resident	04/03/20
34,799	Palm Beach	36	Female	Unknown		Unknown	FL resident	04/03/20
34,800	Palm Beach	64	Female	No		Yes	FL resident	04/03/20
34,801	Palm Beach	75	Female	Unknown			FL resident	04/03/20
34,802	Palm Beach	77	Female	No		Yes	FL resident	04/03/20
34,803	Palm Beach	45	Female	Unknown		Unknown	FL resident	04/03/20
34,804	Palm Beach	87	Female	Unknown			FL resident	04/03/20
34,805	Palm Beach	74	Female	No		Yes	FL resident	04/03/20
34,806	Palm Beach	26	Female	Unknown		Unknown	FL resident	04/03/20
34,807	Palm Beach	66	Male	Unknown			FL resident	04/03/20
34,808	Palm Beach	71	Female	Unknown			FL resident	04/03/20
34,809	Palm Beach	28	Female	Unknown		Unknown	FL resident	04/03/20
34,810	Palm Beach	74	Male	Unknown			FL resident	04/03/20
34,811	Palm Beach	47	Male	Unknown		Unknown	FL resident	04/03/20
34,812	Palm Beach	62	Male	Unknown		Unknown	FL resident	04/03/20
34,813	Palm Beach	34	Male	Unknown		Unknown	FL resident	04/03/20
34,814	Palm Beach	99	Male	No		Yes	FL resident	04/03/20
34,815	Palm Beach	32	Female	Unknown		Unknown	FL resident	04/03/20
34,816	Palm Beach	81	Male	Unknown			FL resident	04/03/20
34,817	Palm Beach	62	Male	Unknown		Unknown	FL resident	04/03/20
34,818	Palm Beach	54	Female	Unknown		Unknown	FL resident	04/03/20
34,819	Palm Beach	76	Male	Unknown			FL resident	04/03/20
34,820	Palm Beach	53	Male	Yes	CT	Yes	FL resident	04/03/20
34,821	Palm Beach	58	Female	Unknown		Unknown	FL resident	04/03/20
34,822	Palm Beach	54	Male	No		Yes	FL resident	04/03/20
34,823	Palm Beach	34	Male	Unknown		Unknown	FL resident	04/03/20
34,824	Palm Beach	61	Female	Unknown		Unknown	FL resident	04/03/20
34,825	Palm Beach	81	Male	Unknown		No	FL resident	04/03/20
34,826	Palm Beach	65	Female	Unknown		Unknown	FL resident	04/03/20
34,827	Palm Beach	19	Male	Unknown		Unknown	FL resident	04/03/20
34,828	Palm Beach	64	Female	Unknown		Unknown	FL resident	04/03/20

Coronavirus: line list of cases

Data verified as of May 14, 2020 at 10 AM

Data in this report are provisional and subject to change.

Case	County	Age	Gender	Travel related	Travel detail	Contact with a confirmed case	Jurisdiction	Date case counted
34,829	Palm Beach	61	Male	Unknown		Unknown	FL resident	04/03/20
34,830	Palm Beach	82	Female	Unknown			FL resident	04/03/20
34,831	Palm Beach	51	Female	No		Yes	FL resident	04/03/20
34,832	Palm Beach	68	Female	No		Yes	FL resident	04/03/20
34,833	Palm Beach	77	Female	Unknown			FL resident	04/03/20
34,834	Palm Beach	72	Male	No		Yes	FL resident	04/03/20
34,835	Palm Beach	88	Female	Unknown		Yes	FL resident	04/03/20
34,836	Palm Beach	73	Male	No		Unknown	FL resident	04/03/20
34,837	Palm Beach	52	Male	Unknown		Unknown	FL resident	04/03/20
34,838	Palm Beach	83	Male	No		Unknown	FL resident	04/03/20
34,839	Palm Beach	77	Male	No		Yes	FL resident	04/03/20
34,840	Palm Beach	75	Female	No		Yes	FL resident	04/03/20
34,841	Palm Beach	69	Female	No		Yes	FL resident	04/03/20
34,842	Palm Beach	69	Male	No		Yes	FL resident	04/03/20
34,843	Palm Beach	52	Male	Unknown		Unknown	FL resident	04/03/20
34,844	Palm Beach	92	Female	No		Unknown	FL resident	04/03/20
34,845	Palm Beach	52	Male	Unknown		Unknown	FL resident	04/03/20
34,846	Palm Beach	71	Female	Unknown			FL resident	04/03/20
34,847	Palm Beach	85	Female	No		Unknown	FL resident	04/03/20
34,848	Palm Beach	87	Female	No		Yes	FL resident	04/03/20
34,849	Palm Beach	71	Female	No		Unknown	FL resident	04/03/20
34,850	Palm Beach	87	Male	No		Yes	FL resident	04/03/20
34,851	Palm Beach	91	Male	No		Unknown	FL resident	04/03/20
34,852	Palm Beach	84	Male	No		Unknown	FL resident	04/03/20
34,853	Palm Beach	65	Male	No		Unknown	FL resident	04/03/20
34,854	Palm Beach	86	Male	No		Yes	FL resident	04/03/20
34,855	Palm Beach	84	Male	No		Unknown	FL resident	04/03/20
34,856	Palm Beach	87	Female	No		Yes	FL resident	04/03/20
34,857	Palm Beach	46	Male	Unknown		Unknown	FL resident	04/03/20
34,858	Palm Beach	39	Female	Unknown		Unknown	FL resident	04/03/20
34,859	Palm Beach	55	Female	Unknown		Unknown	FL resident	04/03/20
34,860	Palm Beach	78	Female	No		Yes	FL resident	04/03/20
34,861	Palm Beach	78	Male	No		Yes	FL resident	04/03/20
34,862	Palm Beach	77	Female	No		Unknown	FL resident	04/03/20
34,863	Palm Beach	20	Male	Unknown		Unknown	FL resident	04/03/20
34,864	Palm Beach	46	Male	Unknown		Unknown	FL resident	04/03/20
34,865	Palm Beach	36	Male	No		No	FL resident	04/03/20
34,866	Palm Beach	82	Male	No		Yes	FL resident	04/03/20
34,867	Palm Beach	40	Female	Unknown		Unknown	FL resident	04/03/20
34,868	Palm Beach	21	Female	Unknown		Unknown	FL resident	04/03/20
34,869	Palm Beach	45	Male	No		Yes	FL resident	04/03/20
34,870	Palm Beach	90	Male	No		Yes	FL resident	04/03/20
34,871	Palm Beach	72	Female	No		Unknown	FL resident	04/03/20
34,872	Palm Beach	66	Male	No		Unknown	FL resident	04/03/20
34,873	Palm Beach	57	Male	Unknown			FL resident	04/03/20
34,874	Palm Beach	53	Female	Unknown		Unknown	FL resident	04/03/20
34,875	Palm Beach	64	Female	No		Unknown	FL resident	04/03/20
34,876	Palm Beach	87	Male	No		Unknown	FL resident	04/03/20
34,877	Palm Beach	43	Male	Yes	UNKNOWN COUNTRY	Unknown	FL resident	04/03/20
34,878	Palm Beach	47	Male	Unknown		Unknown	FL resident	04/03/20
34,879	Palm Beach	16	Male	Unknown		Unknown	FL resident	04/03/20
34,880	Palm Beach	40	Female	Unknown		Unknown	FL resident	04/03/20
34,881	Palm Beach	61	Male	Unknown		Unknown	FL resident	04/03/20
34,882	Palm Beach	50	Male	Unknown		Unknown	FL resident	04/03/20
34,883	Palm Beach	19	Female	Unknown		Unknown	FL resident	04/04/20
34,884	Palm Beach	43	Male	No		Yes	FL resident	04/04/20
34,885	Palm Beach	37	Female	Unknown		Unknown	FL resident	04/04/20
34,886	Palm Beach	48	Female	Unknown		Unknown	FL resident	04/04/20
34,887	Palm Beach	31	Female	Unknown		Unknown	FL resident	04/04/20
34,888	Palm Beach	30	Female	No		Yes	FL resident	04/04/20
34,889	Palm Beach	49	Male	Unknown		Unknown	FL resident	04/04/20
34,890	Palm Beach	75	Male	Yes	FL; NY	Yes	FL resident	04/04/20

Coronavirus: line list of cases

Data verified as of May 14, 2020 at 10 AM

Data in this report are provisional and subject to change.

Case	County	Age	Gender	Travel related	Travel detail	Contact with a confirmed case	Jurisdiction	Date case counted
34,891	Palm Beach	52	Male	Unknown		Unknown	FL resident	04/04/20
34,892	Palm Beach	29	Female	Unknown		Unknown	FL resident	04/04/20
34,893	Palm Beach	25	Female	Unknown		Unknown	FL resident	04/04/20
34,894	Palm Beach	74	Male	No		Yes	FL resident	04/04/20
34,895	Palm Beach	61	Female	Unknown		Yes	FL resident	04/04/20
34,896	Palm Beach	30	Female	No		Yes	FL resident	04/04/20
34,897	Palm Beach	34	Male	Unknown		Unknown	FL resident	04/04/20
34,898	Palm Beach	43	Female	Unknown		Unknown	FL resident	04/04/20
34,899	Palm Beach	85	Male	No		No	FL resident	04/04/20
34,900	Palm Beach	29	Male	Unknown		Unknown	FL resident	04/04/20
34,901	Palm Beach	86	Female	No		Unknown	FL resident	04/04/20
34,902	Palm Beach	57	Female	Unknown		Unknown	FL resident	04/04/20
34,903	Palm Beach	78	Female	No		No	FL resident	04/04/20
34,904	Palm Beach	30	Male	No		Unknown	FL resident	04/04/20
34,905	Palm Beach	38	Male	Unknown		Unknown	FL resident	04/04/20
34,906	Palm Beach	63	Female	Unknown		Unknown	FL resident	04/04/20
34,907	Palm Beach	51	Female	No		Yes	FL resident	04/04/20
34,908	Palm Beach	44	Female	Unknown		Yes	FL resident	04/04/20
34,909	Palm Beach	27	Male	No		Yes	FL resident	04/04/20
34,910	Palm Beach	51	Male	Unknown		Unknown	FL resident	04/04/20
34,911	Palm Beach	79	Female	Unknown			FL resident	04/04/20
34,912	Palm Beach	50	Female	No		Unknown	FL resident	04/04/20
34,913	Palm Beach	43	Female	Unknown		Yes	FL resident	04/04/20
34,914	Palm Beach	47	Female	Unknown		Unknown	FL resident	04/04/20
34,915	Palm Beach	32	Male	Unknown		Yes	FL resident	04/04/20
34,916	Palm Beach	50	Female	Unknown		Unknown	FL resident	04/04/20
34,917	Palm Beach	45	Male	Unknown		Unknown	FL resident	04/04/20
34,918	Palm Beach	42	Female	Unknown		Unknown	FL resident	04/04/20
34,919	Palm Beach	68	Male	No		Unknown	FL resident	04/04/20
34,920	Palm Beach	84	Male	No		Yes	FL resident	04/04/20
34,921	Palm Beach	85	Male	No		Unknown	FL resident	04/04/20
34,922	Palm Beach	55	Male	Unknown		Unknown	FL resident	04/04/20
34,923	Palm Beach	54	Male	Unknown		Unknown	FL resident	04/04/20
34,924	Palm Beach	54	Female	Unknown		Unknown	FL resident	04/04/20
34,925	Palm Beach	45	Male	Unknown		Unknown	FL resident	04/04/20
34,926	Palm Beach	50	Male	Unknown		Unknown	FL resident	04/04/20
34,927	Palm Beach	21	Female	Unknown		Unknown	FL resident	04/04/20
34,928	Palm Beach	82	Female	No		Yes	FL resident	04/04/20
34,929	Palm Beach	69	Male	No		Unknown	FL resident	04/04/20
34,930	Palm Beach	70	Female	Unknown		Unknown	FL resident	04/04/20
34,931	Palm Beach	54	Male	Unknown		Unknown	FL resident	04/04/20
34,932	Palm Beach	53	Male	No		Yes	FL resident	04/04/20
34,933	Palm Beach	63	Female	Unknown		Unknown	FL resident	04/04/20
34,934	Palm Beach	35	Female	Unknown		Unknown	FL resident	04/04/20
34,935	Palm Beach	43	Female	Unknown		Unknown	FL resident	04/04/20
34,936	Palm Beach	35	Male	Unknown		Unknown	FL resident	04/04/20
34,937	Palm Beach	31	Male	Unknown		Unknown	FL resident	04/04/20
34,938	Palm Beach	50	Male	Unknown		Unknown	FL resident	04/04/20
34,939	Palm Beach	22	Female	Unknown		Unknown	FL resident	04/04/20
34,940	Palm Beach	47	Male	Unknown		Unknown	FL resident	04/04/20
34,941	Palm Beach	60	Female	Unknown		Unknown	FL resident	04/04/20
34,942	Palm Beach	70	Male	No		Yes	FL resident	04/04/20
34,943	Palm Beach	75	Male	No		Unknown	FL resident	04/04/20
34,944	Palm Beach	92	Male	No		Unknown	FL resident	04/04/20
34,945	Palm Beach	75	Female	No		Yes	FL resident	04/04/20
34,946	Palm Beach	70	Female	Unknown			FL resident	04/04/20
34,947	Palm Beach	104	Male	No		Yes	FL resident	04/04/20
34,948	Palm Beach	65	Female	No		Unknown	FL resident	04/04/20
34,949	Palm Beach	29	Female	Unknown		Unknown	FL resident	04/04/20
34,950	Palm Beach	75	Male	No		Yes	FL resident	04/04/20
34,951	Palm Beach	30	Unknown	Unknown		Unknown	FL resident	04/04/20
34,952	Palm Beach	41	Male	Unknown		Unknown	FL resident	04/04/20

Coronavirus: line list of cases

Data verified as of May 14, 2020 at 10 AM

Data in this report are provisional and subject to change.

Case	County	Age	Gender	Travel related	Travel detail	Contact with a confirmed case	Jurisdiction	Date case counted
34,953	Palm Beach	80	Female	No		Yes	FL resident	04/04/20
34,954	Palm Beach	69	Male	No		Yes	FL resident	04/04/20
34,955	Palm Beach	39	Male	Unknown		No	FL resident	04/04/20
34,956	Palm Beach	56	Female	Unknown		Yes	FL resident	04/04/20
34,957	Palm Beach	75	Male	No		Yes	FL resident	04/04/20
34,958	Palm Beach	45	Female	Unknown		Unknown	FL resident	04/04/20
34,959	Palm Beach	44	Female	Yes	DOMINICAN REPUBLIC	No	FL resident	04/04/20
34,960	Palm Beach	78	Female	Unknown		Yes	FL resident	04/04/20
34,961	Palm Beach	57	Male	Unknown		Unknown	FL resident	04/04/20
34,962	Palm Beach	23	Female	Unknown		Unknown	FL resident	04/04/20
34,963	Palm Beach	50	Female	Unknown		Unknown	FL resident	04/04/20
34,964	Palm Beach	39	Male	Unknown		Unknown	FL resident	04/04/20
34,965	Palm Beach	46	Male	Unknown		Unknown	FL resident	04/04/20
34,966	Palm Beach	74	Female	No		Yes	FL resident	04/04/20
34,967	Palm Beach	48	Male	Unknown		Unknown	FL resident	04/04/20
34,968	Palm Beach	60	Male	Unknown		Unknown	FL resident	04/04/20
34,969	Palm Beach	80	Female	No		Yes	FL resident	04/04/20
34,970	Palm Beach	50	Female	No		Yes	FL resident	04/04/20
34,971	Palm Beach	88	Female	No		Yes	FL resident	04/04/20
34,972	Palm Beach	69	Female	No		Yes	FL resident	04/04/20
34,973	Palm Beach	47	Male	Unknown		Unknown	FL resident	04/04/20
34,974	Palm Beach	35	Female	Unknown		Unknown	FL resident	04/04/20
34,975	Palm Beach	32	Male	Unknown		Unknown	FL resident	04/04/20
34,976	Palm Beach	58	Female	Yes	UNKNOWN COUNTRY	Unknown	FL resident	04/05/20
34,977	Palm Beach	40	Male	Unknown		Yes	FL resident	04/05/20
34,978	Palm Beach	64	Female	Unknown		Unknown	FL resident	04/05/20
34,979	Palm Beach	41	Male	Unknown		Unknown	FL resident	04/05/20
34,980	Palm Beach	51	Male	Unknown		Unknown	FL resident	04/05/20
34,981	Palm Beach	32	Female	Unknown		Unknown	FL resident	04/05/20
34,982	Palm Beach	78	Female	No		No	FL resident	04/05/20
34,983	Palm Beach	56	Male	Unknown		Unknown	FL resident	04/05/20
34,984	Palm Beach	45	Female	Unknown		Unknown	FL resident	04/05/20
34,985	Palm Beach	46	Male	Unknown		Unknown	FL resident	04/05/20
34,986	Palm Beach	68	Male	Unknown			FL resident	04/05/20
34,987	Palm Beach	58	Male	Unknown		Unknown	FL resident	04/05/20
34,988	Palm Beach	88	Female	Unknown		Yes	FL resident	04/05/20
34,989	Palm Beach	44	Male	Unknown		Unknown	FL resident	04/05/20
34,990	Palm Beach	67	Male	Unknown			FL resident	04/05/20
34,991	Palm Beach	73	Male	Unknown			FL resident	04/05/20
34,992	Palm Beach	89	Female	Unknown		Unknown	FL resident	04/05/20
34,993	Palm Beach	37	Female	Unknown		Unknown	FL resident	04/05/20
34,994	Palm Beach	52	Male	Unknown		Unknown	FL resident	04/05/20
34,995	Palm Beach	24	Female	Unknown		Unknown	FL resident	04/05/20
34,996	Palm Beach	25	Male	Unknown		Unknown	FL resident	04/05/20
34,997	Palm Beach	32	Female	No		No	FL resident	04/05/20
34,998	Palm Beach	61	Male	No		Yes	FL resident	04/05/20
34,999	Palm Beach	75	Male	No		Unknown	FL resident	04/05/20
35,000	Palm Beach	71	Male	Unknown		Unknown	FL resident	04/05/20
35,001	Palm Beach	50	Female	Unknown		Unknown	FL resident	04/05/20
35,002	Palm Beach	56	Male	Unknown		Unknown	FL resident	04/05/20
35,003	Palm Beach	79	Female	No		Yes	FL resident	04/05/20
35,004	Palm Beach	21	Female	Unknown		Unknown	FL resident	04/05/20
35,005	Palm Beach	53	Male	Unknown		Unknown	FL resident	04/05/20
35,006	Palm Beach	45	Male	Unknown		Unknown	FL resident	04/05/20
35,007	Palm Beach	23	Female	Unknown		Unknown	FL resident	04/05/20
35,008	Palm Beach	69	Male	Yes	FL; NY	No	FL resident	04/05/20
35,009	Palm Beach	78	Female	Unknown			FL resident	04/05/20
35,010	Palm Beach	33	Male	No		Unknown	FL resident	04/05/20
35,011	Palm Beach	39	Male	Unknown		Unknown	FL resident	04/05/20
35,012	Palm Beach	48	Male	No		Yes	FL resident	04/05/20
35,013	Palm Beach	84	Male	Unknown			FL resident	04/05/20
35,014	Palm Beach	36	Male	Unknown		Unknown	FL resident	04/05/20

Coronavirus: line list of cases

Data verified as of May 14, 2020 at 10 AM

Data in this report are provisional and subject to change.

Case	County	Age	Gender	Travel related	Travel detail	Contact with a confirmed case	Jurisdiction	Date case counted
35,015	Palm Beach	87	Male	No		Yes	FL resident	04/05/20
35,016	Palm Beach	45	Male	Unknown		Unknown	FL resident	04/05/20
35,017	Palm Beach	65	Male	No			FL resident	04/05/20
35,018	Palm Beach	84	Female	No			FL resident	04/05/20
35,019	Palm Beach	39	Male	Unknown		Unknown	FL resident	04/05/20
35,020	Palm Beach	68	Female	Unknown			FL resident	04/05/20
35,021	Palm Beach	44	Male	Unknown		Unknown	FL resident	04/05/20
35,022	Palm Beach	74	Female	Unknown		No	FL resident	04/06/20
35,023	Palm Beach	84	Female	Unknown			FL resident	04/06/20
35,024	Palm Beach	61	Male	Unknown		Unknown	FL resident	04/06/20
35,025	Palm Beach	40	Female	Unknown		Unknown	FL resident	04/06/20
35,026	Palm Beach	36	Female	Unknown		Unknown	FL resident	04/06/20
35,027	Palm Beach	28	Female	Unknown		Unknown	FL resident	04/06/20
35,028	Palm Beach	50	Male	Unknown		Unknown	FL resident	04/06/20
35,029	Palm Beach	69	Male	Unknown			FL resident	04/06/20
35,030	Palm Beach	46	Male	Unknown		Unknown	FL resident	04/06/20
35,031	Palm Beach	84	Male	No		Yes	FL resident	04/06/20
35,032	Palm Beach	28	Female	Unknown		Unknown	FL resident	04/06/20
35,033	Palm Beach	66	Female	Unknown		Unknown	FL resident	04/06/20
35,034	Palm Beach	63	Male	Unknown		Unknown	FL resident	04/06/20
35,035	Palm Beach	83	Female	Unknown			FL resident	04/06/20
35,036	Palm Beach	41	Female	Unknown		Unknown	FL resident	04/06/20
35,037	Palm Beach	33	Male	Unknown		Unknown	FL resident	04/06/20
35,038	Palm Beach	63	Male	Unknown		Yes	FL resident	04/06/20
35,039	Palm Beach	11	Female	No		Unknown	FL resident	04/06/20
35,040	Palm Beach	40	Male	Unknown		Unknown	FL resident	04/06/20
35,041	Palm Beach	80	Female	No		Yes	FL resident	04/06/20
35,042	Palm Beach	43	Male	Unknown		Yes	FL resident	04/06/20
35,043	Palm Beach	46	Male	No		No	FL resident	04/06/20
35,044	Palm Beach	32	Male	Unknown		Unknown	FL resident	04/06/20
35,045	Palm Beach	22	Male	Unknown		Unknown	FL resident	04/06/20
35,046	Palm Beach	34	Male	No		Yes	FL resident	04/06/20
35,047	Palm Beach	56	Female	Unknown		Unknown	FL resident	04/06/20
35,048	Palm Beach	34	Female	Unknown		Unknown	FL resident	04/06/20
35,049	Palm Beach	21	Female	Unknown		Unknown	FL resident	04/06/20
35,050	Palm Beach	46	Male	Unknown		Unknown	FL resident	04/06/20
35,051	Palm Beach	67	Female	Yes	FL; NY	Yes	FL resident	04/06/20
35,052	Palm Beach	82	Male	No		Yes	FL resident	04/06/20
35,053	Palm Beach	39	Female	Unknown		Unknown	FL resident	04/06/20
35,054	Palm Beach	75	Male	Unknown		Yes	FL resident	04/06/20
35,055	Palm Beach	55	Female	Unknown		Unknown	FL resident	04/06/20
35,056	Palm Beach	65	Female	Unknown		Yes	FL resident	04/06/20
35,057	Palm Beach	51	Female	Unknown		Unknown	FL resident	04/06/20
35,058	Palm Beach	58	Male	Unknown		Yes	FL resident	04/06/20
35,059	Palm Beach	64	Female	Unknown		Unknown	FL resident	04/06/20
35,060	Palm Beach	43	Female	Unknown		Unknown	FL resident	04/06/20
35,061	Palm Beach	37	Female	Unknown		Unknown	FL resident	04/06/20
35,062	Palm Beach	21	Female	Unknown		Unknown	FL resident	04/06/20
35,063	Palm Beach	62	Male	Unknown		Unknown	FL resident	04/06/20
35,064	Palm Beach	50	Female	Unknown		Unknown	FL resident	04/06/20
35,065	Palm Beach	40	Female	Unknown		Unknown	FL resident	04/06/20
35,066	Palm Beach	49	Female	Unknown		Unknown	FL resident	04/06/20
35,067	Palm Beach	36	Female	Unknown		Unknown	FL resident	04/06/20
35,068	Palm Beach	88	Male	Unknown			FL resident	04/06/20
35,069	Palm Beach	81	Male	Unknown			FL resident	04/06/20
35,070	Palm Beach	72	Female	Unknown			FL resident	04/06/20
35,071	Palm Beach	53	Female	No		Yes	FL resident	04/06/20
35,072	Palm Beach	77	Male	Unknown			FL resident	04/06/20
35,073	Palm Beach	86	Female	No		Yes	FL resident	04/06/20
35,074	Palm Beach	68	Female	Unknown			FL resident	04/06/20
35,075	Palm Beach	56	Female	Unknown		Unknown	FL resident	04/06/20
35,076	Palm Beach	74	Male	No		No	FL resident	04/06/20

Coronavirus: line list of cases

Data verified as of May 14, 2020 at 10 AM

Data in this report are provisional and subject to change.

Case	County	Age	Gender	Travel related	Travel detail	Contact with a confirmed case	Jurisdiction	Date case counted
35,077	Palm Beach	46	Male	Unknown		Unknown	FL resident	04/06/20
35,078	Palm Beach	64	Male	Unknown		Unknown	FL resident	04/06/20
35,079	Palm Beach	28	Female	Unknown		Unknown	FL resident	04/06/20
35,080	Palm Beach	43	Male	Unknown		Unknown	FL resident	04/06/20
35,081	Palm Beach	65	Male	Unknown		Unknown	FL resident	04/06/20
35,082	Palm Beach	75	Male	Unknown		Unknown	FL resident	04/06/20
35,083	Palm Beach	48	Female	Unknown		Unknown	FL resident	04/06/20
35,084	Palm Beach	89	Male	Unknown		Unknown	FL resident	04/06/20
35,085	Palm Beach	80	Female	No		Yes	FL resident	04/06/20
35,086	Palm Beach	78	Male	Unknown		Unknown	FL resident	04/06/20
35,087	Palm Beach	44	Female	No		Yes	FL resident	04/06/20
35,088	Palm Beach	82	Male	Unknown		No	FL resident	04/07/20
35,089	Palm Beach	80	Female	Unknown		No	FL resident	04/07/20
35,090	Palm Beach	1	Male	Unknown		Unknown	FL resident	04/07/20
35,091	Palm Beach	80	Male	Unknown			FL resident	04/07/20
35,092	Palm Beach	47	Female	Unknown		Unknown	FL resident	04/07/20
35,093	Palm Beach	32	Male	Unknown		Unknown	FL resident	04/07/20
35,094	Palm Beach	60	Female	Unknown		Unknown	FL resident	04/07/20
35,095	Palm Beach	51	Male	No		Yes	FL resident	04/07/20
35,096	Palm Beach	48	Female	Unknown		Unknown	FL resident	04/07/20
35,097	Palm Beach	41	Male	Unknown		Unknown	FL resident	04/07/20
35,098	Palm Beach	38	Male	Unknown		Unknown	FL resident	04/07/20
35,099	Palm Beach	59	Male	No		Yes	FL resident	04/07/20
35,100	Palm Beach	78	Male	Unknown			FL resident	04/07/20
35,101	Palm Beach	40	Male	Unknown		Unknown	FL resident	04/07/20
35,102	Palm Beach	38	Male	Unknown		Unknown	FL resident	04/07/20
35,103	Palm Beach	33	Male	No		Yes	FL resident	04/07/20
35,104	Palm Beach	41	Female	Unknown		Unknown	FL resident	04/07/20
35,105	Palm Beach	77	Female	No		Unknown	FL resident	04/07/20
35,106	Palm Beach	70	Male	No		Yes	FL resident	04/07/20
35,107	Palm Beach	34	Male	Unknown		Unknown	FL resident	04/07/20
35,108	Palm Beach	25	Male	Yes	MA	Yes	FL resident	04/07/20
35,109	Palm Beach	57	Male	Unknown		Unknown	FL resident	04/07/20
35,110	Palm Beach	66	Female	No		No	FL resident	04/07/20
35,111	Palm Beach	42	Female	No		Yes	FL resident	04/07/20
35,112	Palm Beach	32	Female	Unknown		Unknown	FL resident	04/07/20
35,113	Palm Beach	53	Male	Unknown		Unknown	FL resident	04/07/20
35,114	Palm Beach	63	Female	Unknown		Unknown	FL resident	04/07/20
35,115	Palm Beach	48	Female	No		Yes	FL resident	04/07/20
35,116	Palm Beach	49	Female	No		Unknown	FL resident	04/07/20
35,117	Palm Beach	42	Male	No		Unknown	FL resident	04/07/20
35,118	Palm Beach	78	Female	Unknown			FL resident	04/07/20
35,119	Palm Beach	63	Female	No		Unknown	FL resident	04/07/20
35,120	Palm Beach	90	Male	No		No	FL resident	04/07/20
35,121	Palm Beach	86	Male	No		Unknown	FL resident	04/07/20
35,122	Palm Beach	29	Male	No		Unknown	FL resident	04/07/20
35,123	Palm Beach	27	Female	No		Yes	FL resident	04/07/20
35,124	Palm Beach	10	Male	Unknown		Unknown	FL resident	04/07/20
35,125	Palm Beach	80	Male	No		Unknown	FL resident	04/07/20
35,126	Palm Beach	35	Female	Unknown		Unknown	FL resident	04/07/20
35,127	Palm Beach	67	Male	Yes	NY	No	FL resident	04/07/20
35,128	Palm Beach	24	Female	No		Unknown	FL resident	04/07/20
35,129	Palm Beach	52	Female	No		Yes	FL resident	04/07/20
35,130	Palm Beach	89	Male	No		Yes	FL resident	04/07/20
35,131	Palm Beach	67	Female	Unknown		Unknown	FL resident	04/07/20
35,132	Palm Beach	61	Male	No		Unknown	FL resident	04/07/20
35,133	Palm Beach	48	Female	Unknown		Unknown	FL resident	04/07/20
35,134	Palm Beach	50	Female	Unknown		Unknown	FL resident	04/07/20
35,135	Palm Beach	43	Female	Unknown		Yes	FL resident	04/07/20
35,136	Palm Beach	65	Female	Yes	NJ	No	FL resident	04/07/20
35,137	Palm Beach	71	Male	Unknown		Unknown	FL resident	04/07/20
35,138	Palm Beach	66	Female	No		Unknown	FL resident	04/07/20

Coronavirus: line list of cases

Data verified as of May 14, 2020 at 10 AM

Data in this report are provisional and subject to change.

Case	County	Age	Gender	Travel related	Travel detail	Contact with a confirmed case	Jurisdiction	Date case counted
35,139	Palm Beach	26	Female	Unknown		Unknown	FL resident	04/07/20
35,140	Palm Beach	46	Male	Unknown		Unknown	FL resident	04/07/20
35,141	Palm Beach	92	Female	No		Unknown	FL resident	04/07/20
35,142	Palm Beach	25	Female	No		Yes	FL resident	04/07/20
35,143	Palm Beach	93	Female	No		Yes	FL resident	04/07/20
35,144	Palm Beach	69	Male	Unknown			FL resident	04/07/20
35,145	Palm Beach	64	Female	Unknown		Unknown	FL resident	04/07/20
35,146	Palm Beach	36	Female	No		Yes	FL resident	04/07/20
35,147	Palm Beach	56	Male	Unknown		Unknown	FL resident	04/07/20
35,148	Palm Beach	35	Female	Unknown		Unknown	FL resident	04/07/20
35,149	Palm Beach	35	Male	Unknown		Unknown	FL resident	04/08/20
35,150	Palm Beach	71	Male	Unknown			FL resident	04/08/20
35,151	Palm Beach	39	Male	No		Unknown	FL resident	04/08/20
35,152	Palm Beach	44	Male	Unknown		Unknown	FL resident	04/08/20
35,153	Palm Beach	27	Female	Unknown		Unknown	FL resident	04/08/20
35,154	Palm Beach	20	Female	Unknown		Unknown	FL resident	04/08/20
35,155	Palm Beach	26	Male	Unknown		Unknown	FL resident	04/08/20
35,156	Palm Beach	25	Female	Unknown		Unknown	FL resident	04/08/20
35,157	Palm Beach	60	Female	Unknown		Unknown	FL resident	04/08/20
35,158	Palm Beach	75	Male	Unknown			FL resident	04/08/20
35,159	Palm Beach	7	Female	Unknown		Unknown	FL resident	04/08/20
35,160	Palm Beach	57	Male	Unknown		Unknown	FL resident	04/08/20
35,161	Palm Beach	59	Male	Unknown		Unknown	FL resident	04/08/20
35,162	Palm Beach	42	Male	Unknown		Unknown	FL resident	04/08/20
35,163	Palm Beach	66	Male	Unknown			FL resident	04/08/20
35,164	Palm Beach	31	Male	Unknown		Unknown	FL resident	04/08/20
35,165	Palm Beach	25	Male	Unknown		Unknown	FL resident	04/08/20
35,166	Palm Beach	22	Female	Unknown		Unknown	FL resident	04/08/20
35,167	Palm Beach	50	Female	Yes	TN	Yes	FL resident	04/08/20
35,168	Palm Beach	55	Male	Unknown		Unknown	FL resident	04/08/20
35,169	Palm Beach	49	Female	Unknown		Unknown	FL resident	04/08/20
35,170	Palm Beach	31	Female	Unknown		Unknown	FL resident	04/08/20
35,171	Palm Beach	34	Male	Unknown		Unknown	FL resident	04/08/20
35,172	Palm Beach	52	Female	No		No	FL resident	04/08/20
35,173	Palm Beach	50	Male	No		Unknown	FL resident	04/08/20
35,174	Palm Beach	60	Male	No		No	FL resident	04/08/20
35,175	Palm Beach	42	Male	No		Unknown	FL resident	04/08/20
35,176	Palm Beach	82	Female	No		Unknown	FL resident	04/08/20
35,177	Palm Beach	33	Male	No		Unknown	FL resident	04/08/20
35,178	Palm Beach	46	Female	No		Unknown	FL resident	04/08/20
35,179	Palm Beach	32	Female	No		Yes	FL resident	04/08/20
35,180	Palm Beach	48	Male	Unknown		Unknown	FL resident	04/08/20
35,181	Palm Beach	51	Male	Unknown		Unknown	FL resident	04/08/20
35,182	Palm Beach	50	Female	No		Unknown	FL resident	04/08/20
35,183	Palm Beach	77	Male	No		Yes	FL resident	04/08/20
35,184	Palm Beach	77	Female	No		Yes	FL resident	04/08/20
35,185	Palm Beach	20	Female	No		Yes	FL resident	04/08/20
35,186	Palm Beach	23	Female	Unknown		Yes	FL resident	04/08/20
35,187	Palm Beach	52	Female	No		Yes	FL resident	04/08/20
35,188	Palm Beach	56	Female	No		Yes	FL resident	04/08/20
35,189	Palm Beach	31	Male	No		Unknown	FL resident	04/08/20
35,190	Palm Beach	77	Male	Unknown			FL resident	04/08/20
35,191	Palm Beach	88	Male	No		Unknown	FL resident	04/08/20
35,192	Palm Beach	59	Female	Unknown		Unknown	FL resident	04/08/20
35,193	Palm Beach	62	Female	Unknown		Unknown	FL resident	04/08/20
35,194	Palm Beach	68	Male	No		Yes	FL resident	04/08/20
35,195	Palm Beach	70	Female	No		Yes	FL resident	04/08/20
35,196	Palm Beach	62	Female	Unknown		Unknown	FL resident	04/08/20
35,197	Palm Beach	80	Female	No		Yes	FL resident	04/08/20
35,198	Palm Beach	59	Male	No		Unknown	FL resident	04/08/20
35,199	Palm Beach	61	Female	No		Unknown	FL resident	04/08/20
35,200	Palm Beach	53	Female	No		Unknown	FL resident	04/08/20

Coronavirus: line list of cases

Data verified as of May 14, 2020 at 10 AM

Data in this report are provisional and subject to change.

Case	County	Age	Gender	Travel related	Travel detail	Contact with a confirmed case	Jurisdiction	Date case counted
35,201	Palm Beach	76	Female	Unknown			FL resident	04/08/20
35,202	Palm Beach	32	Female	Unknown		Unknown	FL resident	04/08/20
35,203	Palm Beach	77	Female	Unknown			FL resident	04/08/20
35,204	Palm Beach	71	Male	Unknown			FL resident	04/08/20
35,205	Palm Beach	56	Female	No		Unknown	FL resident	04/08/20
35,206	Palm Beach	19	Female	No		Unknown	FL resident	04/08/20
35,207	Palm Beach	95	Female	No		Unknown	FL resident	04/08/20
35,208	Palm Beach	99	Male	No		Unknown	FL resident	04/08/20
35,209	Palm Beach	42	Male	Unknown		No	FL resident	04/08/20
35,210	Palm Beach	89	Female	No		Unknown	FL resident	04/08/20
35,211	Palm Beach	52	Female	No		Unknown	FL resident	04/08/20
35,212	Palm Beach	96	Male	No		Unknown	FL resident	04/08/20
35,213	Palm Beach	63	Male	No		Unknown	FL resident	04/08/20
35,214	Palm Beach	88	Female	No		Unknown	FL resident	04/08/20
35,215	Palm Beach	90	Female	No		Unknown	FL resident	04/08/20
35,216	Palm Beach	100	Female	No		Unknown	FL resident	04/08/20
35,217	Palm Beach	47	Female	No		Unknown	FL resident	04/08/20
35,218	Palm Beach	97	Female	Unknown		Unknown	FL resident	04/09/20
35,219	Palm Beach	40	Female	Unknown		Unknown	FL resident	04/09/20
35,220	Palm Beach	44	Female	No		Unknown	FL resident	04/09/20
35,221	Palm Beach	37	Male	Unknown		Unknown	FL resident	04/09/20
35,222	Palm Beach	65	Female	Unknown		Unknown	FL resident	04/09/20
35,223	Palm Beach	30	Female	Unknown		Unknown	FL resident	04/09/20
35,224	Palm Beach	55	Female	Unknown		Unknown	FL resident	04/09/20
35,225	Palm Beach	43	Male	Unknown		Unknown	FL resident	04/09/20
35,226	Palm Beach	32	Female	No		Unknown	FL resident	04/09/20
35,227	Palm Beach	30	Female	Unknown		Unknown	FL resident	04/09/20
35,228	Palm Beach	53	Male	Unknown		Unknown	FL resident	04/09/20
35,229	Palm Beach	84	Male	Yes	FL; NJ	Yes	FL resident	04/09/20
35,230	Palm Beach	50	Male	Unknown		Unknown	FL resident	04/09/20
35,231	Palm Beach	54	Male	Unknown		Unknown	FL resident	04/09/20
35,232	Palm Beach	47	Male	No		No	FL resident	04/09/20
35,233	Palm Beach	38	Female	Unknown		Unknown	FL resident	04/09/20
35,234	Palm Beach	70	Male	Yes	FL; UNKNOWN	Yes	FL resident	04/09/20
35,235	Palm Beach	28	Male	Unknown		Unknown	FL resident	04/09/20
35,236	Palm Beach	26	Female	Unknown		Unknown	FL resident	04/09/20
35,237	Palm Beach	32	Female	Unknown		Unknown	FL resident	04/09/20
35,238	Palm Beach	84	Male	No		No	FL resident	04/09/20
35,239	Palm Beach	80	Male	No		No	FL resident	04/09/20
35,240	Palm Beach	63	Male	Unknown		Unknown	FL resident	04/09/20
35,241	Palm Beach	74	Female	No		No	FL resident	04/09/20
35,242	Palm Beach	50	Female	Unknown		Unknown	FL resident	04/09/20
35,243	Palm Beach	74	Female	Unknown			FL resident	04/09/20
35,244	Palm Beach	38	Male	Unknown		Unknown	FL resident	04/09/20
35,245	Palm Beach	53	Male	No		No	FL resident	04/09/20
35,246	Palm Beach	23	Male	Unknown		Unknown	FL resident	04/09/20
35,247	Palm Beach	29	Female	Unknown		Unknown	FL resident	04/09/20
35,248	Palm Beach	70	Male	Unknown			FL resident	04/09/20
35,249	Palm Beach	58	Male	Unknown		Unknown	FL resident	04/09/20
35,250	Palm Beach	67	Female	Unknown			FL resident	04/09/20
35,251	Palm Beach	40	Female	No		Unknown	FL resident	04/09/20
35,252	Palm Beach	65	Male	Unknown		Unknown	FL resident	04/09/20
35,253	Palm Beach	55	Male	Unknown		Unknown	FL resident	04/09/20
35,254	Palm Beach	45	Female	Unknown		Unknown	FL resident	04/09/20
35,255	Palm Beach	66	Female	Unknown			FL resident	04/09/20
35,256	Palm Beach	58	Female	Unknown		Unknown	FL resident	04/09/20
35,257	Palm Beach	28	Female	Unknown		Unknown	FL resident	04/09/20
35,258	Palm Beach	49	Male	Unknown		Unknown	FL resident	04/09/20
35,259	Palm Beach	36	Male	Unknown		Unknown	FL resident	04/09/20
35,260	Palm Beach	60	Female	Unknown		Unknown	FL resident	04/09/20
35,261	Palm Beach	42	Male	No		No	FL resident	04/09/20
35,262	Palm Beach	65	Female	No		Yes	FL resident	04/09/20

Coronavirus: line list of cases

Data verified as of May 14, 2020 at 10 AM

Data in this report are provisional and subject to change.

Case	County	Age	Gender	Travel related	Travel detail	Contact with a confirmed case	Jurisdiction	Date case counted
35,263	Palm Beach	58	Female	No		No	FL resident	04/09/20
35,264	Palm Beach	72	Male	Unknown		Unknown	FL resident	04/09/20
35,265	Palm Beach	70	Male	Unknown		No	FL resident	04/09/20
35,266	Palm Beach	36	Male	Unknown		Unknown	FL resident	04/09/20
35,267	Palm Beach	22	Female	No		Yes	FL resident	04/09/20
35,268	Palm Beach	82	Female	No		Unknown	FL resident	04/09/20
35,269	Palm Beach	37	Male	Unknown		Unknown	FL resident	04/09/20
35,270	Palm Beach	42	Female	Unknown		Unknown	FL resident	04/09/20
35,271	Palm Beach	41	Male	Unknown		Unknown	FL resident	04/09/20
35,272	Palm Beach	57	Male	Unknown		Unknown	FL resident	04/09/20
35,273	Palm Beach	72	Female	No		Unknown	FL resident	04/09/20
35,274	Palm Beach	61	Female	Unknown		Unknown	FL resident	04/09/20
35,275	Palm Beach	86	Female	No		Yes	FL resident	04/09/20
35,276	Palm Beach	79	Male	Unknown			FL resident	04/09/20
35,277	Palm Beach	67	Male	Unknown			FL resident	04/09/20
35,278	Palm Beach	39	Male	Unknown		Unknown	FL resident	04/09/20
35,279	Palm Beach	82	Male	No		No	FL resident	04/09/20
35,280	Palm Beach	76	Female	Unknown		Unknown	FL resident	04/09/20
35,281	Palm Beach	57	Male	Unknown		Unknown	FL resident	04/09/20
35,282	Palm Beach	61	Male	Unknown		Unknown	FL resident	04/09/20
35,283	Palm Beach	72	Female	Unknown		Unknown	FL resident	04/09/20
35,284	Palm Beach	69	Female	Unknown		Unknown	FL resident	04/09/20
35,285	Palm Beach	82	Male	No		Yes	FL resident	04/09/20
35,286	Palm Beach	50	Male	Unknown		Yes	FL resident	04/09/20
35,287	Palm Beach	70	Female	Unknown		Yes	FL resident	04/09/20
35,288	Palm Beach	75	Female	No		Yes	FL resident	04/09/20
35,289	Palm Beach	84	Female	Unknown		Unknown	FL resident	04/09/20
35,290	Palm Beach	54	Female	No		Yes	FL resident	04/09/20
35,291	Palm Beach	33	Female	No		No	FL resident	04/09/20
35,292	Palm Beach	32	Female	No		Yes	FL resident	04/09/20
35,293	Palm Beach	68	Male	No		Yes	FL resident	04/09/20
35,294	Palm Beach	78	Male	No		Unknown	FL resident	04/09/20
35,295	Palm Beach	82	Male	Unknown		No	FL resident	04/09/20
35,296	Palm Beach	43	Female	No		Yes	FL resident	04/09/20
35,297	Palm Beach	51	Male	Unknown		Unknown	FL resident	04/09/20
35,298	Palm Beach	71	Female	No		Unknown	FL resident	04/09/20
35,299	Palm Beach	69	Male	Unknown		Unknown	FL resident	04/09/20
35,300	Palm Beach	86	Female	Unknown			FL resident	04/09/20
35,301	Palm Beach	61	Male	Unknown		Unknown	FL resident	04/09/20
35,302	Palm Beach	78	Female	Unknown			FL resident	04/09/20
35,303	Palm Beach	14	Female	Unknown		Unknown	FL resident	04/09/20
35,304	Palm Beach	13	Female	Unknown		Unknown	FL resident	04/09/20
35,305	Palm Beach	46	Female	No		Yes	FL resident	04/09/20
35,306	Palm Beach	68	Male	Unknown		Yes	FL resident	04/09/20
35,307	Palm Beach	36	Female	No		Yes	FL resident	04/09/20
35,308	Palm Beach	57	Female	Unknown		Unknown	FL resident	04/09/20
35,309	Palm Beach	23	Female	Unknown		Unknown	FL resident	04/09/20
35,310	Palm Beach	51	Female	Unknown		Unknown	FL resident	04/09/20
35,311	Palm Beach	59	Male	Unknown		Unknown	FL resident	04/09/20
35,312	Palm Beach	79	Female	No		Yes	FL resident	04/09/20
35,313	Palm Beach	74	Male	No		No	FL resident	04/09/20
35,314	Palm Beach	44	Female	No		Unknown	FL resident	04/09/20
35,315	Palm Beach	41	Female	No		Unknown	FL resident	04/09/20
35,316	Palm Beach	96	Female	No		Yes	FL resident	04/09/20
35,317	Palm Beach	91	Female	No		Yes	FL resident	04/09/20
35,318	Palm Beach	83	Female	No		Yes	FL resident	04/09/20
35,319	Palm Beach	91	Male	No		Yes	FL resident	04/09/20
35,320	Palm Beach	38	Male	Unknown		Unknown	FL resident	04/09/20
35,321	Palm Beach	73	Female	Unknown		Unknown	FL resident	04/09/20
35,322	Palm Beach	36	Male	No		No	FL resident	04/10/20
35,323	Palm Beach	35	Female	Unknown		Unknown	FL resident	04/10/20
35,324	Palm Beach	66	Female	Unknown			FL resident	04/10/20

Coronavirus: line list of cases

Data verified as of May 14, 2020 at 10 AM

Data in this report are provisional and subject to change.

Case	County	Age	Gender	Travel related	Travel detail	Contact with a confirmed case	Jurisdiction	Date case counted
35,325	Palm Beach	25	Female	Unknown		Unknown	FL resident	04/10/20
35,326	Palm Beach	56	Female	Unknown		Unknown	FL resident	04/10/20
35,327	Palm Beach	39	Female	Unknown		Unknown	FL resident	04/10/20
35,328	Palm Beach	64	Female	Unknown		Yes	FL resident	04/10/20
35,329	Palm Beach	61	Male	Unknown		Unknown	FL resident	04/10/20
35,330	Palm Beach	81	Female	Unknown			FL resident	04/10/20
35,331	Palm Beach	29	Female	Unknown		Unknown	FL resident	04/10/20
35,332	Palm Beach	48	Male	Unknown		Yes	FL resident	04/10/20
35,333	Palm Beach	76	Female	Unknown		Yes	FL resident	04/10/20
35,334	Palm Beach	82	Female	Unknown			FL resident	04/10/20
35,335	Palm Beach	25	Male	Unknown		Unknown	FL resident	04/10/20
35,336	Palm Beach	41	Male	No		Yes	FL resident	04/10/20
35,337	Palm Beach	54	Male	Unknown		Unknown	FL resident	04/10/20
35,338	Palm Beach	59	Male	Unknown		Unknown	FL resident	04/10/20
35,339	Palm Beach	26	Male	Unknown		Unknown	FL resident	04/10/20
35,340	Palm Beach	52	Male	Unknown		Unknown	FL resident	04/10/20
35,341	Palm Beach	66	Female	Unknown			FL resident	04/10/20
35,342	Palm Beach	28	Male	No		Unknown	FL resident	04/10/20
35,343	Palm Beach	58	Female	No		Yes	FL resident	04/10/20
35,344	Palm Beach	80	Female	Unknown			FL resident	04/10/20
35,345	Palm Beach	59	Female	No		Unknown	FL resident	04/10/20
35,346	Palm Beach	58	Female	Unknown		Unknown	FL resident	04/10/20
35,347	Palm Beach	65	Male	No		Unknown	FL resident	04/10/20
35,348	Palm Beach	50	Female	Unknown		Unknown	FL resident	04/10/20
35,349	Palm Beach	54	Male	Unknown		Unknown	FL resident	04/10/20
35,350	Palm Beach	35	Female	No		Unknown	FL resident	04/10/20
35,351	Palm Beach	76	Male	Unknown			FL resident	04/10/20
35,352	Palm Beach	52	Female	Unknown		Unknown	FL resident	04/10/20
35,353	Palm Beach	68	Female	Unknown			FL resident	04/10/20
35,354	Palm Beach	25	Male	Unknown		Unknown	FL resident	04/10/20
35,355	Palm Beach	64	Female	Unknown		Unknown	FL resident	04/10/20
35,356	Palm Beach	52	Male	Unknown		Unknown	FL resident	04/10/20
35,357	Palm Beach	49	Male	Unknown		Unknown	FL resident	04/10/20
35,358	Palm Beach	38	Male	Unknown		Unknown	FL resident	04/10/20
35,359	Palm Beach	64	Male	Unknown		Unknown	FL resident	04/10/20
35,360	Palm Beach	69	Male	No		Yes	FL resident	04/10/20
35,361	Palm Beach	61	Female	Yes	FL; MI	Yes	FL resident	04/10/20
35,362	Palm Beach	22	Female	No		Unknown	FL resident	04/10/20
35,363	Palm Beach	85	Male	No		Yes	FL resident	04/10/20
35,364	Palm Beach	23	Female	Unknown		Unknown	FL resident	04/10/20
35,365	Palm Beach	66	Male	No			FL resident	04/10/20
35,366	Palm Beach	65	Female	Unknown			FL resident	04/10/20
35,367	Palm Beach	62	Male	No		Unknown	FL resident	04/10/20
35,368	Palm Beach	73	Male	No		Unknown	FL resident	04/10/20
35,369	Palm Beach	85	Male	No		Unknown	FL resident	04/10/20
35,370	Palm Beach	79	Male	No		Unknown	FL resident	04/10/20
35,371	Palm Beach	82	Male	No		Unknown	FL resident	04/10/20
35,372	Palm Beach	35	Male	Unknown		Unknown	FL resident	04/10/20
35,373	Palm Beach	24	Male	No		Unknown	FL resident	04/10/20
35,374	Palm Beach	24	Male	No		Yes	FL resident	04/10/20
35,375	Palm Beach	94	Female	Yes	NY	Yes	FL resident	04/10/20
35,376	Palm Beach	78	Female	No		Yes	FL resident	04/10/20
35,377	Palm Beach	44	Male	Unknown		Unknown	FL resident	04/10/20
35,378	Palm Beach	55	Male	Unknown		Unknown	FL resident	04/10/20
35,379	Palm Beach	52	Male	Unknown		Yes	FL resident	04/10/20
35,380	Palm Beach	66	Male	No		Yes	FL resident	04/10/20
35,381	Palm Beach	40	Male	Unknown		Unknown	FL resident	04/10/20
35,382	Palm Beach	51	Female	Unknown		Unknown	FL resident	04/10/20
35,383	Palm Beach	42	Female	Unknown		Unknown	FL resident	04/10/20
35,384	Palm Beach	65	Male	No		No	FL resident	04/10/20
35,385	Palm Beach	82	Female	Unknown			FL resident	04/10/20
35,386	Palm Beach	86	Male	Unknown		Yes	FL resident	04/10/20

Coronavirus: line list of cases

Data verified as of May 14, 2020 at 10 AM

Data in this report are provisional and subject to change.

Case	County	Age	Gender	Travel related	Travel detail	Contact with a confirmed case	Jurisdiction	Date case counted
35,387	Palm Beach	91	Male	No		Yes	FL resident	04/10/20
35,388	Palm Beach	28	Female	Unknown		Unknown	FL resident	04/10/20
35,389	Palm Beach	86	Female	No		Unknown	FL resident	04/10/20
35,390	Palm Beach	86	Male	No		Yes	FL resident	04/10/20
35,391	Palm Beach	23	Female	Unknown		Unknown	FL resident	04/11/20
35,392	Palm Beach	60	Female	Unknown		Unknown	FL resident	04/11/20
35,393	Palm Beach	51	Female	Unknown		Unknown	FL resident	04/11/20
35,394	Palm Beach	63	Male	Unknown		Unknown	FL resident	04/11/20
35,395	Palm Beach	56	Female	Unknown		Unknown	FL resident	04/11/20
35,396	Palm Beach	66	Male	No		No	FL resident	04/11/20
35,397	Palm Beach	73	Male	Unknown		Unknown	FL resident	04/11/20
35,398	Palm Beach	49	Male	Unknown		Yes	FL resident	04/11/20
35,399	Palm Beach	1	Female	No		Yes	FL resident	04/11/20
35,400	Palm Beach	33	Female	No		Yes	FL resident	04/11/20
35,401	Palm Beach	66	Male	Unknown		Unknown	FL resident	04/11/20
35,402	Palm Beach	91	Female	Unknown		Unknown	FL resident	04/11/20
35,403	Palm Beach	63	Female	Unknown		Yes	FL resident	04/11/20
35,404	Palm Beach	59	Male	Unknown		Unknown	FL resident	04/11/20
35,405	Palm Beach	72	Female	No		Unknown	FL resident	04/11/20
35,406	Palm Beach	71	Female	Unknown		Unknown	FL resident	04/11/20
35,407	Palm Beach	79	Male	No		No	FL resident	04/11/20
35,408	Palm Beach	42	Female	Unknown		Unknown	FL resident	04/11/20
35,409	Palm Beach	24	Male	Unknown		Unknown	FL resident	04/11/20
35,410	Palm Beach	62	Female	Unknown		Unknown	FL resident	04/11/20
35,411	Palm Beach	59	Male	No		No	FL resident	04/11/20
35,412	Palm Beach	40	Male	No		No	FL resident	04/11/20
35,413	Palm Beach	24	Male	Yes	NY	Unknown	FL resident	04/11/20
35,414	Palm Beach	94	Female	No		No	FL resident	04/11/20
35,415	Palm Beach	46	Male	Unknown		Unknown	FL resident	04/11/20
35,416	Palm Beach	68	Female	Unknown			FL resident	04/11/20
35,417	Palm Beach	71	Female	Unknown		Unknown	FL resident	04/11/20
35,418	Palm Beach	55	Female	Unknown		No	FL resident	04/11/20
35,419	Palm Beach	35	Male	Unknown		Unknown	FL resident	04/11/20
35,420	Palm Beach	20	Female	No		No	FL resident	04/11/20
35,421	Palm Beach	70	Male	Unknown		No	FL resident	04/11/20
35,422	Palm Beach	56	Female	No		Yes	FL resident	04/11/20
35,423	Palm Beach	36	Male	Yes	NY	No	FL resident	04/11/20
35,424	Palm Beach	92	Male	No		Yes	FL resident	04/11/20
35,425	Palm Beach	68	Male	Unknown			FL resident	04/11/20
35,426	Palm Beach	50	Female	Unknown		Unknown	FL resident	04/11/20
35,427	Palm Beach	67	Male	Unknown		Unknown	FL resident	04/11/20
35,428	Palm Beach	52	Female	Unknown		Unknown	FL resident	04/11/20
35,429	Palm Beach	67	Male	Unknown			FL resident	04/11/20
35,430	Palm Beach	82	Female	Unknown			FL resident	04/11/20
35,431	Palm Beach	89	Male	Unknown			FL resident	04/11/20
35,432	Palm Beach	61	Female	Unknown		Unknown	FL resident	04/11/20
35,433	Palm Beach	68	Male	Unknown			FL resident	04/11/20
35,434	Palm Beach	42	Male	Unknown		Unknown	FL resident	04/11/20
35,435	Palm Beach	60	Female	Unknown		Unknown	FL resident	04/11/20
35,436	Palm Beach	64	Male	Unknown		Unknown	FL resident	04/11/20
35,437	Palm Beach	27	Female	No		Unknown	FL resident	04/11/20
35,438	Palm Beach	50	Female	Unknown		Unknown	FL resident	04/11/20
35,439	Palm Beach	45	Female	Unknown		Unknown	FL resident	04/11/20
35,440	Palm Beach	64	Female	Unknown		Unknown	FL resident	04/11/20
35,441	Palm Beach	72	Female	No		Unknown	FL resident	04/11/20
35,442	Palm Beach	43	Female	Unknown		Unknown	FL resident	04/11/20
35,443	Palm Beach	38	Female	Unknown		Unknown	FL resident	04/11/20
35,444	Palm Beach	26	Female	Unknown		Unknown	FL resident	04/11/20
35,445	Palm Beach	46	Male	Unknown		Unknown	FL resident	04/11/20
35,446	Palm Beach	48	Female	Yes	FL; NY	No	FL resident	04/11/20
35,447	Palm Beach	69	Female	Unknown			FL resident	04/11/20
35,448	Palm Beach	47	Female	Unknown		Unknown	FL resident	04/11/20

Coronavirus: line list of cases

Data verified as of May 14, 2020 at 10 AM

Data in this report are provisional and subject to change.

Case	County	Age	Gender	Travel related	Travel detail	Contact with a confirmed case	Jurisdiction	Date case counted
35,449	Palm Beach	60	Male	Unknown		Unknown	FL resident	04/11/20
35,450	Palm Beach	60	Male	Unknown		Unknown	FL resident	04/11/20
35,451	Palm Beach	77	Female	Unknown			FL resident	04/11/20
35,452	Palm Beach	45	Male	Unknown		Unknown	FL resident	04/11/20
35,453	Palm Beach	43	Male	Unknown		Unknown	FL resident	04/11/20
35,454	Palm Beach	73	Male	Unknown			FL resident	04/11/20
35,455	Palm Beach	62	Male	No		Unknown	FL resident	04/11/20
35,456	Palm Beach	54	Female	Unknown		Unknown	FL resident	04/11/20
35,457	Palm Beach	22	Female	Unknown		Unknown	FL resident	04/11/20
35,458	Palm Beach	59	Female	No		Yes	FL resident	04/11/20
35,459	Palm Beach	78	Male	Unknown			FL resident	04/11/20
35,460	Palm Beach	24	Male	Unknown		Unknown	FL resident	04/11/20
35,461	Palm Beach	38	Male	Unknown		Unknown	FL resident	04/11/20
35,462	Palm Beach	76	Male	Unknown			FL resident	04/11/20
35,463	Palm Beach	41	Female	Unknown		Unknown	FL resident	04/11/20
35,464	Palm Beach	51	Female	Unknown		Unknown	FL resident	04/11/20
35,465	Palm Beach	31	Female	Unknown		Unknown	FL resident	04/11/20
35,466	Palm Beach	56	Male	Unknown		Unknown	FL resident	04/11/20
35,467	Palm Beach	48	Female	Unknown		Unknown	FL resident	04/11/20
35,468	Palm Beach	38	Female	Unknown		Unknown	FL resident	04/11/20
35,469	Palm Beach	27	Male	Unknown		Unknown	FL resident	04/11/20
35,470	Palm Beach	5	Male	No		Unknown	FL resident	04/11/20
35,471	Palm Beach	26	Female	Unknown		Unknown	FL resident	04/11/20
35,472	Palm Beach	48	Female	Unknown		Unknown	FL resident	04/11/20
35,473	Palm Beach	8	Female	Unknown		Unknown	FL resident	04/11/20
35,474	Palm Beach	72	Male	Unknown			FL resident	04/11/20
35,475	Palm Beach	68	Male	Unknown			FL resident	04/11/20
35,476	Palm Beach	21	Female	Unknown		Unknown	FL resident	04/11/20
35,477	Palm Beach	47	Female	Unknown		Unknown	FL resident	04/11/20
35,478	Palm Beach	24	Female	Unknown		Unknown	FL resident	04/11/20
35,479	Palm Beach	29	Male	Unknown		Unknown	FL resident	04/11/20
35,480	Palm Beach	59	Male	Unknown		Unknown	FL resident	04/11/20
35,481	Palm Beach	73	Female	Unknown			FL resident	04/11/20
35,482	Palm Beach	84	Male	Unknown			FL resident	04/11/20
35,483	Palm Beach	71	Female	Unknown			FL resident	04/11/20
35,484	Palm Beach	61	Male	Unknown		Unknown	FL resident	04/11/20
35,485	Palm Beach	30	Male	Unknown		Unknown	FL resident	04/11/20
35,486	Palm Beach	38	Male	Unknown		Unknown	FL resident	04/11/20
35,487	Palm Beach	54	Female	Unknown		Unknown	FL resident	04/11/20
35,488	Palm Beach	49	Female	Unknown		Unknown	FL resident	04/11/20
35,489	Palm Beach	73	Male	Unknown			FL resident	04/11/20
35,490	Palm Beach	31	Male	Unknown		Unknown	FL resident	04/11/20
35,491	Palm Beach	71	Male	Unknown			FL resident	04/11/20
35,492	Palm Beach	48	Male	Unknown		Unknown	FL resident	04/11/20
35,493	Palm Beach	42	Female	Unknown		Unknown	FL resident	04/11/20
35,494	Palm Beach	23	Female	Unknown		Unknown	FL resident	04/11/20
35,495	Palm Beach	91	Female	Unknown		Unknown	FL resident	04/11/20
35,496	Palm Beach	44	Male	Unknown		Unknown	FL resident	04/11/20
35,497	Palm Beach	65	Male	Unknown		Unknown	FL resident	04/11/20
35,498	Palm Beach	41	Female	Unknown		Unknown	FL resident	04/11/20
35,499	Palm Beach	31	Female	Unknown		Unknown	FL resident	04/11/20
35,500	Palm Beach	48	Female	Unknown		Unknown	FL resident	04/11/20
35,501	Palm Beach	31	Female	Unknown		Unknown	FL resident	04/11/20
35,502	Palm Beach	30	Female	Unknown		Unknown	FL resident	04/11/20
35,503	Palm Beach	62	Female	Unknown		Unknown	FL resident	04/11/20
35,504	Palm Beach	79	Female	Unknown			FL resident	04/11/20
35,505	Palm Beach	48	Male	No		Unknown	FL resident	04/11/20
35,506	Palm Beach	58	Male	Unknown		Unknown	FL resident	04/11/20
35,507	Palm Beach	27	Female	Unknown		Unknown	FL resident	04/11/20
35,508	Palm Beach	31	Female	Unknown		Unknown	FL resident	04/11/20
35,509	Palm Beach	52	Female	Unknown		Unknown	FL resident	04/11/20
35,510	Palm Beach	28	Male	Unknown		Unknown	FL resident	04/11/20

Coronavirus: line list of cases

Data verified as of May 14, 2020 at 10 AM

Data in this report are provisional and subject to change.

Case	County	Age	Gender	Travel related	Travel detail	Contact with a confirmed case	Jurisdiction	Date case counted
35,511	Palm Beach	48	Female	Unknown		Unknown	FL resident	04/11/20
35,512	Palm Beach	23	Male	Unknown		Unknown	FL resident	04/11/20
35,513	Palm Beach	63	Female	Unknown		Unknown	FL resident	04/11/20
35,514	Palm Beach	32	Male	Unknown		Unknown	FL resident	04/11/20
35,515	Palm Beach	25	Male	Unknown		Unknown	FL resident	04/11/20
35,516	Palm Beach	51	Female	Unknown		Unknown	FL resident	04/11/20
35,517	Palm Beach	23	Male	Unknown		Unknown	FL resident	04/11/20
35,518	Palm Beach	69	Male	Unknown		Unknown	FL resident	04/11/20
35,519	Palm Beach	25	Male	Unknown		Unknown	FL resident	04/11/20
35,520	Palm Beach	46	Male	Unknown		Unknown	FL resident	04/11/20
35,521	Palm Beach	28	Female	No		Yes	FL resident	04/11/20
35,522	Palm Beach	54	Female	No		Unknown	FL resident	04/11/20
35,523	Palm Beach	54	Female	No		Yes	FL resident	04/11/20
35,524	Palm Beach	61	Male	Unknown		Unknown	FL resident	04/11/20
35,525	Palm Beach	23	Female	Unknown		Unknown	FL resident	04/11/20
35,526	Palm Beach	62	Female	Unknown		Unknown	FL resident	04/11/20
35,527	Palm Beach	62	Male	Unknown		Unknown	FL resident	04/11/20
35,528	Palm Beach	93	Female	Unknown		Unknown	FL resident	04/11/20
35,529	Palm Beach	42	Female	No		Yes	FL resident	04/11/20
35,530	Palm Beach	66	Female	No		Yes	FL resident	04/11/20
35,531	Palm Beach	73	Female	Unknown		No	FL resident	04/11/20
35,532	Palm Beach	83	Female	Unknown		Yes	FL resident	04/11/20
35,533	Palm Beach	74	Male	Unknown		Unknown	FL resident	04/11/20
35,534	Palm Beach	78	Male	No		Unknown	FL resident	04/11/20
35,535	Palm Beach	55	Male	Unknown		Unknown	FL resident	04/11/20
35,536	Palm Beach	73	Male	No		Yes	FL resident	04/11/20
35,537	Palm Beach	23	Male	Unknown		Unknown	FL resident	04/11/20
35,538	Palm Beach	53	Male	Unknown		Unknown	FL resident	04/11/20
35,539	Palm Beach	33	Female	Unknown		Unknown	FL resident	04/11/20
35,540	Palm Beach	61	Female	Unknown		Unknown	FL resident	04/11/20
35,541	Palm Beach	35	Male	Unknown		Unknown	FL resident	04/11/20
35,542	Palm Beach	49	Female	Unknown		Unknown	FL resident	04/11/20
35,543	Palm Beach	48	Male	No		Unknown	FL resident	04/11/20
35,544	Palm Beach	47	Male	Unknown		Unknown	FL resident	04/11/20
35,545	Palm Beach	46	Male	Unknown		Unknown	FL resident	04/11/20
35,546	Palm Beach	24	Female	No		Unknown	FL resident	04/11/20
35,547	Palm Beach	24	Male	No		Yes	FL resident	04/11/20
35,548	Palm Beach	24	Male	Unknown		Unknown	FL resident	04/11/20
35,549	Palm Beach	50	Female	Unknown		Unknown	FL resident	04/11/20
35,550	Palm Beach	52	Male	Unknown		Unknown	FL resident	04/11/20
35,551	Palm Beach	59	Female	Unknown		Unknown	FL resident	04/11/20
35,552	Palm Beach	62	Male	Unknown		Unknown	FL resident	04/11/20
35,553	Palm Beach	62	Male	Unknown		Unknown	FL resident	04/11/20
35,554	Palm Beach	54	Male	Unknown		Unknown	FL resident	04/11/20
35,555	Palm Beach	37	Female	Unknown		Unknown	FL resident	04/11/20
35,556	Palm Beach	23	Female	Unknown		Unknown	FL resident	04/11/20
35,557	Palm Beach	41	Female	Unknown		Unknown	FL resident	04/11/20
35,558	Palm Beach	45	Male	Unknown		Unknown	FL resident	04/11/20
35,559	Palm Beach	33	Female	Unknown		Unknown	FL resident	04/11/20
35,560	Palm Beach	45	Female	Unknown		No	FL resident	04/11/20
35,561	Palm Beach	35	Male	Unknown		Unknown	FL resident	04/11/20
35,562	Palm Beach	23	Female	Unknown		Unknown	FL resident	04/11/20
35,563	Palm Beach	30	Male	Unknown		Unknown	FL resident	04/11/20
35,564	Palm Beach	74	Female	No		Yes	FL resident	04/11/20
35,565	Palm Beach	57	Female	Unknown		Unknown	FL resident	04/11/20
35,566	Palm Beach	79	Male	No			FL resident	04/11/20
35,567	Palm Beach	64	Male	No		Yes	FL resident	04/12/20
35,568	Palm Beach	70	Female	No		Yes	FL resident	04/12/20
35,569	Palm Beach	37	Female	No		Yes	FL resident	04/12/20
35,570	Palm Beach	65	Male	Unknown		Unknown	FL resident	04/12/20
35,571	Palm Beach	62	Male	Unknown		Unknown	FL resident	04/12/20
35,572	Palm Beach	82	Male	No		Yes	FL resident	04/12/20

Coronavirus: line list of cases

Data verified as of May 14, 2020 at 10 AM

Data in this report are provisional and subject to change.

Case	County	Age	Gender	Travel related	Travel detail	Contact with a confirmed case	Jurisdiction	Date case counted
35,573	Palm Beach	79	Female	No		Unknown	FL resident	04/12/20
35,574	Palm Beach	44	Male	Unknown		Unknown	FL resident	04/12/20
35,575	Palm Beach	91	Male	Unknown			FL resident	04/12/20
35,576	Palm Beach	32	Male	Unknown		Unknown	FL resident	04/12/20
35,577	Palm Beach	56	Male	Unknown		Yes	FL resident	04/12/20
35,578	Palm Beach	34	Female	Unknown		Unknown	FL resident	04/12/20
35,579	Palm Beach	64	Female	Unknown		Unknown	FL resident	04/12/20
35,580	Palm Beach	76	Male	Unknown			FL resident	04/12/20
35,581	Palm Beach	82	Male	Unknown		Yes	FL resident	04/12/20
35,582	Palm Beach	34	Female	No		Yes	FL resident	04/12/20
35,583	Palm Beach	33	Male	No		Yes	FL resident	04/12/20
35,584	Palm Beach	73	Female	No		Unknown	FL resident	04/12/20
35,585	Palm Beach	30	Female	Unknown		Unknown	FL resident	04/12/20
35,586	Palm Beach	30	Female	Unknown		Unknown	FL resident	04/12/20
35,587	Palm Beach	22	Female	Unknown		Unknown	FL resident	04/12/20
35,588	Palm Beach	82	Female	Unknown		Unknown	FL resident	04/12/20
35,589	Palm Beach	83	Female	No		Unknown	FL resident	04/12/20
35,590	Palm Beach	60	Female	Unknown		Unknown	FL resident	04/12/20
35,591	Palm Beach	96	Female	No		No	FL resident	04/12/20
35,592	Palm Beach	33	Male	Unknown		Unknown	FL resident	04/12/20
35,593	Palm Beach	49	Female	Unknown		Unknown	FL resident	04/12/20
35,594	Palm Beach	24	Female	Unknown		Yes	FL resident	04/12/20
35,595	Palm Beach	47	Female	Unknown		Unknown	FL resident	04/12/20
35,596	Palm Beach	21	Male	Unknown		Yes	FL resident	04/12/20
35,597	Palm Beach	20	Male	Unknown		Unknown	FL resident	04/12/20
35,598	Palm Beach	54	Male	Unknown		Unknown	FL resident	04/12/20
35,599	Palm Beach	74	Female	Unknown		Yes	FL resident	04/12/20
35,600	Palm Beach	93	Female	Unknown		Unknown	FL resident	04/12/20
35,601	Palm Beach	28	Male	Unknown		Unknown	FL resident	04/12/20
35,602	Palm Beach	56	Female	Unknown		Unknown	FL resident	04/12/20
35,603	Palm Beach	73	Male	Unknown		Unknown	FL resident	04/12/20
35,604	Palm Beach	47	Female	Unknown		Unknown	FL resident	04/12/20
35,605	Palm Beach	79	Male	No		Unknown	FL resident	04/12/20
35,606	Palm Beach	52	Male	Unknown		Unknown	FL resident	04/12/20
35,607	Palm Beach	51	Female	Unknown		Unknown	FL resident	04/12/20
35,608	Palm Beach	45	Female	Unknown		Unknown	FL resident	04/12/20
35,609	Palm Beach	57	Male	Unknown		Unknown	FL resident	04/12/20
35,610	Palm Beach	46	Female	No		Yes	FL resident	04/12/20
35,611	Palm Beach	69	Female	Unknown			FL resident	04/12/20
35,612	Palm Beach	56	Female	Unknown		Unknown	FL resident	04/12/20
35,613	Palm Beach	46	Male	Unknown		Unknown	FL resident	04/12/20
35,614	Palm Beach	40	Female	Unknown		Unknown	FL resident	04/12/20
35,615	Palm Beach	97	Female	No			FL resident	04/12/20
35,616	Palm Beach	32	Male	No		Yes	FL resident	04/12/20
35,617	Palm Beach	59	Female	Unknown		Unknown	FL resident	04/12/20
35,618	Palm Beach	19	Male	Unknown		Unknown	FL resident	04/12/20
35,619	Palm Beach	57	Female	No		Yes	FL resident	04/12/20
35,620	Palm Beach	41	Male	Unknown		Unknown	FL resident	04/12/20
35,621	Palm Beach	39	Male	Unknown		Unknown	FL resident	04/13/20
35,622	Palm Beach	57	Female	Unknown		Unknown	FL resident	04/13/20
35,623	Palm Beach	36	Female	Unknown		Unknown	FL resident	04/13/20
35,624	Palm Beach	62	Female	No		No	FL resident	04/13/20
35,625	Palm Beach	58	Female	No		Yes	FL resident	04/13/20
35,626	Palm Beach	31	Female	No		No	FL resident	04/13/20
35,627	Palm Beach	36	Female	Unknown		Unknown	FL resident	04/13/20
35,628	Palm Beach	29	Female	Unknown		Unknown	FL resident	04/13/20
35,629	Palm Beach	61	Female	Unknown		Unknown	FL resident	04/13/20
35,630	Palm Beach	75	Female	Unknown		Unknown	FL resident	04/13/20
35,631	Palm Beach	35	Male	No		No	FL resident	04/13/20
35,632	Palm Beach	44	Male	No		No	FL resident	04/13/20
35,633	Palm Beach	61	Female	Unknown		Unknown	FL resident	04/13/20
35,634	Palm Beach	46	Male	Unknown		Unknown	FL resident	04/13/20

Coronavirus: line list of cases

Data verified as of May 14, 2020 at 10 AM

Data in this report are provisional and subject to change.

Case	County	Age	Gender	Travel related	Travel detail	Contact with a confirmed case	Jurisdiction	Date case counted
35,635	Palm Beach	22	Male	Unknown		Unknown	FL resident	04/13/20
35,636	Palm Beach	67	Female	No		Yes	FL resident	04/13/20
35,637	Palm Beach	65	Female	Unknown		Unknown	FL resident	04/13/20
35,638	Palm Beach	28	Male	Unknown		Unknown	FL resident	04/13/20
35,639	Palm Beach	45	Female	No		No	FL resident	04/13/20
35,640	Palm Beach	45	Male	Unknown		Unknown	FL resident	04/13/20
35,641	Palm Beach	25	Male	Unknown		Unknown	FL resident	04/13/20
35,642	Palm Beach	64	Male	Unknown		Unknown	FL resident	04/13/20
35,643	Palm Beach	64	Male	No		Yes	FL resident	04/13/20
35,644	Palm Beach	44	Male	Unknown		Unknown	FL resident	04/13/20
35,645	Palm Beach	19	Female	No		Yes	FL resident	04/13/20
35,646	Palm Beach	42	Female	Unknown		Unknown	FL resident	04/13/20
35,647	Palm Beach	68	Female	No		No	FL resident	04/13/20
35,648	Palm Beach	82	Female	No		Unknown	FL resident	04/13/20
35,649	Palm Beach	91	Female	No		Yes	FL resident	04/13/20
35,650	Palm Beach	55	Female	Unknown		Unknown	FL resident	04/13/20
35,651	Palm Beach	42	Male	Unknown		Unknown	FL resident	04/13/20
35,652	Palm Beach	86	Female	No		No	FL resident	04/13/20
35,653	Palm Beach	85	Female	Unknown		Yes	FL resident	04/13/20
35,654	Palm Beach	71	Female	Unknown		Unknown	FL resident	04/13/20
35,655	Palm Beach	27	Male	Unknown		Unknown	FL resident	04/13/20
35,656	Palm Beach	52	Female	No		No	FL resident	04/13/20
35,657	Palm Beach	68	Female	No		Unknown	FL resident	04/13/20
35,658	Palm Beach	59	Male	No		Yes	FL resident	04/13/20
35,659	Palm Beach	89	Male	No		Yes	FL resident	04/13/20
35,660	Palm Beach	79	Female	Unknown		Yes	FL resident	04/13/20
35,661	Palm Beach	54	Female	Unknown		Yes	FL resident	04/13/20
35,662	Palm Beach	48	Male	Unknown		Unknown	FL resident	04/13/20
35,663	Palm Beach	41	Female	No		Yes	FL resident	04/13/20
35,664	Palm Beach	67	Female	Unknown		Unknown	FL resident	04/13/20
35,665	Palm Beach	60	Female	Unknown		Unknown	FL resident	04/13/20
35,666	Palm Beach	40	Male	Unknown		Unknown	FL resident	04/13/20
35,667	Palm Beach	51	Female	No		Unknown	FL resident	04/13/20
35,668	Palm Beach	38	Female	Unknown		Unknown	FL resident	04/13/20
35,669	Palm Beach	69	Male	No		Unknown	FL resident	04/13/20
35,670	Palm Beach	40	Female	No		Yes	FL resident	04/13/20
35,671	Palm Beach	62	Female	Unknown		Unknown	FL resident	04/13/20
35,672	Palm Beach	32	Male	Unknown		Unknown	FL resident	04/13/20
35,673	Palm Beach	44	Female	No		Yes	FL resident	04/13/20
35,674	Palm Beach	74	Female	No		Unknown	FL resident	04/13/20
35,675	Palm Beach	97	Female	No		Unknown	FL resident	04/13/20
35,676	Palm Beach	96	Female	No		Unknown	FL resident	04/14/20
35,677	Palm Beach	72	Female	Unknown			FL resident	04/14/20
35,678	Palm Beach	37	Male	No		No	FL resident	04/14/20
35,679	Palm Beach	62	Female	Unknown		Unknown	FL resident	04/14/20
35,680	Palm Beach	93	Male	No		Yes	FL resident	04/14/20
35,681	Palm Beach	96	Male	Unknown		Yes	FL resident	04/14/20
35,682	Palm Beach	15	Male	No		Unknown	FL resident	04/14/20
35,683	Palm Beach	49	Male	No		Yes	FL resident	04/14/20
35,684	Palm Beach	45	Male	No		Yes	FL resident	04/14/20
35,685	Palm Beach	20	Male	No		Yes	FL resident	04/14/20
35,686	Palm Beach	38	Male	No		Yes	FL resident	04/14/20
35,687	Palm Beach	39	Male	Yes	BAHAMAS	Unknown	FL resident	04/14/20
35,688	Palm Beach	67	Male	No		Yes	FL resident	04/14/20
35,689	Palm Beach	51	Female	No		Unknown	FL resident	04/14/20
35,690	Palm Beach	24	Male	No		Unknown	FL resident	04/14/20
35,691	Palm Beach	81	Female	No		Yes	FL resident	04/14/20
35,692	Palm Beach	43	Male	Unknown		Unknown	FL resident	04/14/20
35,693	Palm Beach	60	Male	No		Unknown	FL resident	04/14/20
35,694	Palm Beach	81	Male	No		Unknown	FL resident	04/14/20
35,695	Palm Beach	85	Female	No		Unknown	FL resident	04/14/20
35,696	Palm Beach	37	Male	Unknown		Unknown	FL resident	04/14/20

Coronavirus: line list of cases

Data verified as of May 14, 2020 at 10 AM

Data in this report are provisional and subject to change.

Case	County	Age	Gender	Travel related	Travel detail	Contact with a confirmed case	Jurisdiction	Date case counted
35,697	Palm Beach	55	Male	Unknown		Unknown	FL resident	04/14/20
35,698	Palm Beach	28	Female	Unknown		Unknown	FL resident	04/14/20
35,699	Palm Beach	86	Female	No		Yes	FL resident	04/14/20
35,700	Palm Beach	38	Male	No		Yes	FL resident	04/14/20
35,701	Palm Beach	56	Female	No		Yes	FL resident	04/14/20
35,702	Palm Beach	72	Female	Unknown		Unknown	FL resident	04/14/20
35,703	Palm Beach	68	Female	Unknown			FL resident	04/14/20
35,704	Palm Beach	24	Male	Unknown		Yes	FL resident	04/14/20
35,705	Palm Beach	38	Male	Unknown		Unknown	FL resident	04/14/20
35,706	Palm Beach	62	Female	No		No	FL resident	04/14/20
35,707	Palm Beach	43	Male	No		Yes	FL resident	04/14/20
35,708	Palm Beach	78	Female	No		No	FL resident	04/14/20
35,709	Palm Beach	81	Female	No		Unknown	FL resident	04/14/20
35,710	Palm Beach	50	Male	No		Unknown	FL resident	04/14/20
35,711	Palm Beach	54	Male	No		Yes	FL resident	04/14/20
35,712	Palm Beach	25	Male	Unknown		Yes	FL resident	04/14/20
35,713	Palm Beach	83	Female	No		Unknown	FL resident	04/14/20
35,714	Palm Beach	63	Female	Unknown		Unknown	FL resident	04/14/20
35,715	Palm Beach	81	Female	No		Unknown	FL resident	04/14/20
35,716	Palm Beach	55	Male	Unknown		Unknown	FL resident	04/14/20
35,717	Palm Beach	74	Female	No		Yes	FL resident	04/14/20
35,718	Palm Beach	59	Female	No		Yes	FL resident	04/14/20
35,719	Palm Beach	86	Female	No		Yes	FL resident	04/14/20
35,720	Palm Beach	28	Female	No		No	FL resident	04/14/20
35,721	Palm Beach	60	Male	Unknown		Unknown	FL resident	04/14/20
35,722	Palm Beach	60	Female	No		Yes	FL resident	04/14/20
35,723	Palm Beach	59	Female	Unknown		Unknown	FL resident	04/15/20
35,724	Palm Beach	70	Female	No		Yes	FL resident	04/15/20
35,725	Palm Beach	0	Male	Unknown		Yes	FL resident	04/15/20
35,726	Palm Beach	43	Female	No		Yes	FL resident	04/15/20
35,727	Palm Beach	28	Female	Unknown		Unknown	FL resident	04/15/20
35,728	Palm Beach	58	Female	No		Unknown	FL resident	04/15/20
35,729	Palm Beach	20	Female	Unknown		Unknown	FL resident	04/15/20
35,730	Palm Beach	62	Male	No		No	FL resident	04/15/20
35,731	Palm Beach	23	Male	Unknown		Unknown	FL resident	04/15/20
35,732	Palm Beach	58	Male	Unknown		Unknown	FL resident	04/15/20
35,733	Palm Beach	26	Male	Unknown		Unknown	FL resident	04/15/20
35,734	Palm Beach	37	Male	Unknown		Unknown	FL resident	04/15/20
35,735	Palm Beach	24	Female	Unknown		Unknown	FL resident	04/15/20
35,736	Palm Beach	54	Female	Unknown		Yes	FL resident	04/15/20
35,737	Palm Beach	97	Female	No		No	FL resident	04/15/20
35,738	Palm Beach	57	Female	Unknown		Unknown	FL resident	04/15/20
35,739	Palm Beach	82	Male	Unknown			FL resident	04/15/20
35,740	Palm Beach	64	Female	Unknown		Unknown	FL resident	04/15/20
35,741	Palm Beach	43	Male	No		Yes	FL resident	04/15/20
35,742	Palm Beach	37	Female	No		Yes	FL resident	04/15/20
35,743	Palm Beach	60	Female	Unknown		Unknown	FL resident	04/15/20
35,744	Palm Beach	81	Female	Unknown		No	FL resident	04/15/20
35,745	Palm Beach	62	Female	Unknown		Unknown	FL resident	04/15/20
35,746	Palm Beach	75	Male	Unknown		Unknown	FL resident	04/15/20
35,747	Palm Beach	31	Female	No		Yes	FL resident	04/15/20
35,748	Palm Beach	68	Female	No		Yes	FL resident	04/15/20
35,749	Palm Beach	36	Female	No		Yes	FL resident	04/15/20
35,750	Palm Beach	26	Male	Unknown		Unknown	FL resident	04/15/20
35,751	Palm Beach	90	Male	No		Unknown	FL resident	04/15/20
35,752	Palm Beach	65	Female	No		Yes	FL resident	04/15/20
35,753	Palm Beach	63	Male	No		Unknown	FL resident	04/15/20
35,754	Palm Beach	31	Male	No		Yes	FL resident	04/15/20
35,755	Palm Beach	43	Female	Unknown		Unknown	FL resident	04/15/20
35,756	Palm Beach	61	Female	Unknown		Unknown	FL resident	04/15/20
35,757	Palm Beach	44	Female	No		Yes	FL resident	04/15/20
35,758	Palm Beach	63	Male	No		Yes	FL resident	04/15/20

Coronavirus: line list of cases

Data verified as of May 14, 2020 at 10 AM

Data in this report are provisional and subject to change.

Case	County	Age	Gender	Travel related	Travel detail	Contact with a confirmed case	Jurisdiction	Date case counted
35,759	Palm Beach	71	Male	No		Yes	FL resident	04/15/20
35,760	Palm Beach	50	Male	No		Yes	FL resident	04/15/20
35,761	Palm Beach	58	Male	No		Yes	FL resident	04/15/20
35,762	Palm Beach	80	Male	No		Yes	FL resident	04/15/20
35,763	Palm Beach	29	Male	No		Yes	FL resident	04/15/20
35,764	Palm Beach	91	Female	Unknown		Unknown	FL resident	04/15/20
35,765	Palm Beach	73	Male	No		No	FL resident	04/15/20
35,766	Palm Beach	64	Male	No		Unknown	FL resident	04/15/20
35,767	Palm Beach	70	Female	No		Unknown	FL resident	04/15/20
35,768	Palm Beach	50	Male	Unknown		Unknown	FL resident	04/15/20
35,769	Palm Beach	23	Female	Unknown		Unknown	FL resident	04/15/20
35,770	Palm Beach	61	Male	Unknown		Unknown	FL resident	04/15/20
35,771	Palm Beach	71	Male	No		Unknown	FL resident	04/15/20
35,772	Palm Beach	89	Male	Unknown			FL resident	04/15/20
35,773	Palm Beach	25	Male	Unknown		Unknown	FL resident	04/15/20
35,774	Palm Beach	75	Male	Unknown			FL resident	04/15/20
35,775	Palm Beach	31	Female	No		Unknown	FL resident	04/15/20
35,776	Palm Beach	65	Female	Unknown		Unknown	FL resident	04/15/20
35,777	Palm Beach	30	Male	Unknown		Unknown	FL resident	04/15/20
35,778	Palm Beach	62	Female	Unknown		Unknown	FL resident	04/15/20
35,779	Palm Beach	42	Female	No		Unknown	FL resident	04/15/20
35,780	Palm Beach	78	Male	Unknown		Unknown	FL resident	04/15/20
35,781	Palm Beach	88	Female	No		Unknown	FL resident	04/15/20
35,782	Palm Beach	37	Female	Unknown		Yes	FL resident	04/15/20
35,783	Palm Beach	86	Male	No		Unknown	FL resident	04/15/20
35,784	Palm Beach	21	Female	Unknown		Unknown	FL resident	04/15/20
35,785	Palm Beach	78	Female	No		Yes	FL resident	04/15/20
35,786	Palm Beach	83	Female	No		Yes	FL resident	04/15/20
35,787	Palm Beach	38	Female	Unknown		Unknown	FL resident	04/15/20
35,788	Palm Beach	56	Male	Unknown		Yes	FL resident	04/15/20
35,789	Palm Beach	59	Male	Unknown		Unknown	FL resident	04/15/20
35,790	Palm Beach	85	Male	Unknown		Unknown	FL resident	04/15/20
35,791	Palm Beach	58	Female	No		Yes	FL resident	04/15/20
35,792	Palm Beach	81	Male	Unknown		Yes	FL resident	04/15/20
35,793	Palm Beach	75	Male	No			FL resident	04/15/20
35,794	Palm Beach	87	Male	No		Yes	FL resident	04/16/20
35,795	Palm Beach	67	Male	No		Unknown	FL resident	04/16/20
35,796	Palm Beach	21	Female	No		Yes	FL resident	04/16/20
35,797	Palm Beach	69	Female	Unknown		Yes	FL resident	04/16/20
35,798	Palm Beach	77	Female	Unknown		Unknown	FL resident	04/16/20
35,799	Palm Beach	50	Male	No		Unknown	FL resident	04/16/20
35,800	Palm Beach	48	Female	Unknown		Unknown	FL resident	04/16/20
35,801	Palm Beach	29	Female	Unknown		Unknown	FL resident	04/16/20
35,802	Palm Beach	85	Female	No		Yes	FL resident	04/16/20
35,803	Palm Beach	19	Female	Yes	BAHAMAS; FL	No	FL resident	04/16/20
35,804	Palm Beach	44	Female	Unknown		Yes	FL resident	04/16/20
35,805	Palm Beach	34	Male	No		Yes	FL resident	04/16/20
35,806	Palm Beach	35	Female	Unknown		Unknown	FL resident	04/16/20
35,807	Palm Beach	52	Female	No		Unknown	FL resident	04/16/20
35,808	Palm Beach	57	Female	No		Unknown	FL resident	04/16/20
35,809	Palm Beach	52	Female	Unknown		Unknown	FL resident	04/16/20
35,810	Palm Beach	65	Male	Unknown		Unknown	FL resident	04/16/20
35,811	Palm Beach	24	Male	Unknown		Unknown	FL resident	04/16/20
35,812	Palm Beach	58	Male	No		Yes	FL resident	04/16/20
35,813	Palm Beach	65	Female	Unknown		Unknown	FL resident	04/16/20
35,814	Palm Beach	65	Male	Unknown		Unknown	FL resident	04/16/20
35,815	Palm Beach	29	Male	Unknown		Unknown	FL resident	04/16/20
35,816	Palm Beach	44	Male	Unknown		Unknown	FL resident	04/16/20
35,817	Palm Beach	19	Male	Unknown		Unknown	FL resident	04/16/20
35,818	Palm Beach	53	Male	Unknown		Unknown	FL resident	04/16/20
35,819	Palm Beach	62	Male	No		Unknown	FL resident	04/16/20
35,820	Palm Beach	51	Male	No		Yes	FL resident	04/16/20

Coronavirus: line list of cases

Data verified as of May 14, 2020 at 10 AM

Data in this report are provisional and subject to change.

Case	County	Age	Gender	Travel related	Travel detail	Contact with a confirmed case	Jurisdiction	Date case counted
35,821	Palm Beach	54	Female	Unknown		Unknown	FL resident	04/16/20
35,822	Palm Beach	89	Male	No		Unknown	FL resident	04/16/20
35,823	Palm Beach	76	Male	No		Unknown	FL resident	04/16/20
35,824	Palm Beach	35	Female	Unknown		Unknown	FL resident	04/16/20
35,825	Palm Beach	45	Male	Unknown		Unknown	FL resident	04/16/20
35,826	Palm Beach	28	Male	Unknown		Unknown	FL resident	04/16/20
35,827	Palm Beach	63	Female	No		Yes	FL resident	04/16/20
35,828	Palm Beach	33	Female	No		No	FL resident	04/16/20
35,829	Palm Beach	60	Male	Unknown		Unknown	FL resident	04/16/20
35,830	Palm Beach	59	Male	No		No	FL resident	04/16/20
35,831	Palm Beach	85	Female	No		Unknown	FL resident	04/16/20
35,832	Palm Beach	66	Female	No		No	FL resident	04/16/20
35,833	Palm Beach	66	Male	No		Yes	FL resident	04/16/20
35,834	Palm Beach	57	Female	Unknown		Yes	FL resident	04/16/20
35,835	Palm Beach	79	Female	Unknown		Yes	FL resident	04/16/20
35,836	Palm Beach	46	Female	No		Yes	FL resident	04/16/20
35,837	Palm Beach	39	Female	No		No	FL resident	04/16/20
35,838	Palm Beach	48	Male	Unknown		Unknown	FL resident	04/16/20
35,839	Palm Beach	48	Male	Unknown		Unknown	FL resident	04/16/20
35,840	Palm Beach	30	Female	No		No	FL resident	04/16/20
35,841	Palm Beach	40	Female	No		Yes	FL resident	04/16/20
35,842	Palm Beach	22	Male	No		Yes	FL resident	04/16/20
35,843	Palm Beach	64	Male	No		No	FL resident	04/16/20
35,844	Palm Beach	42	Female	No		No	FL resident	04/16/20
35,845	Palm Beach	39	Female	Unknown		Unknown	FL resident	04/16/20
35,846	Palm Beach	36	Female	No		Yes	FL resident	04/16/20
35,847	Palm Beach	51	Male	Unknown		Unknown	FL resident	04/16/20
35,848	Palm Beach	53	Female	Unknown		Unknown	FL resident	04/16/20
35,849	Palm Beach	76	Female	Unknown			FL resident	04/16/20
35,850	Palm Beach	44	Male	Unknown		Unknown	FL resident	04/16/20
35,851	Palm Beach	73	Female	Unknown			FL resident	04/16/20
35,852	Palm Beach	57	Male	Unknown		Unknown	FL resident	04/16/20
35,853	Palm Beach	30	Female	Unknown		Yes	FL resident	04/16/20
35,854	Palm Beach	38	Male	No		Yes	FL resident	04/16/20
35,855	Palm Beach	57	Male	No		No	FL resident	04/16/20
35,856	Palm Beach	36	Female	Unknown		Unknown	FL resident	04/16/20
35,857	Palm Beach	33	Female	Unknown		Unknown	FL resident	04/16/20
35,858	Palm Beach	32	Male	Unknown		Unknown	FL resident	04/16/20
35,859	Palm Beach	71	Female	No		No	FL resident	04/16/20
35,860	Palm Beach	56	Female	Yes	FL; ISRAEL	Yes	FL resident	04/16/20
35,861	Palm Beach	90	Female	No		Unknown	FL resident	04/16/20
35,862	Palm Beach	46	Female	No		Yes	FL resident	04/16/20
35,863	Palm Beach	48	Male	Unknown		Unknown	FL resident	04/16/20
35,864	Palm Beach	18	Female	Unknown		Unknown	FL resident	04/16/20
35,865	Palm Beach	58	Male	Unknown		Unknown	FL resident	04/16/20
35,866	Palm Beach	64	Female	No		No	FL resident	04/16/20
35,867	Palm Beach	64	Female	Unknown		Yes	FL resident	04/16/20
35,868	Palm Beach	63	Male	Unknown		Unknown	FL resident	04/16/20
35,869	Palm Beach	41	Male	Unknown		Unknown	FL resident	04/16/20
35,870	Palm Beach	60	Male	No		No	FL resident	04/16/20
35,871	Palm Beach	20	Female	No		Yes	FL resident	04/16/20
35,872	Palm Beach	53	Male	Unknown		Unknown	FL resident	04/16/20
35,873	Palm Beach	68	Male	Yes	FL; NY	No	FL resident	04/16/20
35,874	Palm Beach	71	Female	Unknown		Yes	FL resident	04/16/20
35,875	Palm Beach	31	Female	No		Yes	FL resident	04/16/20
35,876	Palm Beach	55	Female	Unknown		Unknown	FL resident	04/16/20
35,877	Palm Beach	73	Male	Unknown			FL resident	04/16/20
35,878	Palm Beach	44	Female	Unknown		Yes	FL resident	04/16/20
35,879	Palm Beach	73	Male	Unknown			FL resident	04/16/20
35,880	Palm Beach	58	Female	Unknown		Unknown	FL resident	04/16/20
35,881	Palm Beach	58	Male	Unknown		Unknown	FL resident	04/16/20
35,882	Palm Beach	70	Male	Unknown		Unknown	FL resident	04/16/20

Coronavirus: line list of cases

Data verified as of May 14, 2020 at 10 AM

Data in this report are provisional and subject to change.

Case	County	Age	Gender	Travel related	Travel detail	Contact with a confirmed case	Jurisdiction	Date case counted
35,883	Palm Beach	40	Female	No		Yes	FL resident	04/16/20
35,884	Palm Beach	36	Male	Unknown		Unknown	FL resident	04/16/20
35,885	Palm Beach	21	Male	Unknown		Unknown	FL resident	04/16/20
35,886	Palm Beach	37	Female	Unknown		Unknown	FL resident	04/16/20
35,887	Palm Beach	47	Male	No		Yes	FL resident	04/16/20
35,888	Palm Beach	44	Female	Unknown		Unknown	FL resident	04/16/20
35,889	Palm Beach	41	Male	Unknown		Unknown	FL resident	04/16/20
35,890	Palm Beach	85	Female	Unknown		Unknown	FL resident	04/16/20
35,891	Palm Beach	85	Male	No		Unknown	FL resident	04/16/20
35,892	Palm Beach	69	Male	No		Yes	FL resident	04/16/20
35,893	Palm Beach	63	Female	No		Yes	FL resident	04/16/20
35,894	Palm Beach	84	Female	No			FL resident	04/16/20
35,895	Palm Beach	50	Female	Unknown		Unknown	FL resident	04/16/20
35,896	Palm Beach	67	Female	No		No	FL resident	04/16/20
35,897	Palm Beach	82	Female	No		Unknown	FL resident	04/16/20
35,898	Palm Beach	48	Male	No		No	FL resident	04/16/20
35,899	Palm Beach	69	Female	No		No	FL resident	04/16/20
35,900	Palm Beach	83	Female	No		Unknown	FL resident	04/16/20
35,901	Palm Beach	61	Male	Unknown		Unknown	FL resident	04/16/20
35,902	Palm Beach	76	Male	Unknown		No	FL resident	04/16/20
35,903	Palm Beach	49	Female	Yes	DOMINICAN REPUBLIC; FL	Yes	FL resident	04/16/20
35,904	Palm Beach	3	Male	Unknown		Unknown	FL resident	04/16/20
35,905	Palm Beach	48	Female	Unknown		Yes	FL resident	04/16/20
35,906	Palm Beach	28	Male	No		Yes	FL resident	04/16/20
35,907	Palm Beach	57	Male	Unknown		Unknown	FL resident	04/16/20
35,908	Palm Beach	57	Female	Unknown		Unknown	FL resident	04/16/20
35,909	Palm Beach	51	Female	No		No	FL resident	04/16/20
35,910	Palm Beach	26	Female	No		No	FL resident	04/16/20
35,911	Palm Beach	23	Female	Unknown		Unknown	FL resident	04/16/20
35,912	Palm Beach	56	Female	No		No	FL resident	04/16/20
35,913	Palm Beach	43	Female	No		No	FL resident	04/16/20
35,914	Palm Beach	35	Male	Unknown		Unknown	FL resident	04/16/20
35,915	Palm Beach	96	Female	No		Unknown	FL resident	04/16/20
35,916	Palm Beach	57	Female	Unknown		Unknown	FL resident	04/16/20
35,917	Palm Beach	36	Female	No		Yes	FL resident	04/16/20
35,918	Palm Beach	50	Female	No		Unknown	FL resident	04/17/20
35,919	Palm Beach	66	Female	Unknown		Unknown	FL resident	04/17/20
35,920	Palm Beach	46	Male	No		No	FL resident	04/17/20
35,921	Palm Beach	95	Female	No		Unknown	FL resident	04/17/20
35,922	Palm Beach	44	Female	Unknown		Yes	FL resident	04/17/20
35,923	Palm Beach	51	Female	No		No	FL resident	04/17/20
35,924	Palm Beach	44	Male	No		Unknown	FL resident	04/17/20
35,925	Palm Beach	33	Female	Unknown		Unknown	FL resident	04/17/20
35,926	Palm Beach	84	Male	Unknown			FL resident	04/17/20
35,927	Palm Beach	61	Male	No		No	FL resident	04/17/20
35,928	Palm Beach	35	Male	No		Yes	FL resident	04/17/20
35,929	Palm Beach	62	Male	No		Yes	FL resident	04/17/20
35,930	Palm Beach	48	Female	No		No	FL resident	04/17/20
35,931	Palm Beach	89	Female	No		No	FL resident	04/17/20
35,932	Palm Beach	51	Male	No		No	FL resident	04/17/20
35,933	Palm Beach	56	Male	No		No	FL resident	04/17/20
35,934	Palm Beach	25	Male	Unknown		Unknown	FL resident	04/17/20
35,935	Palm Beach	45	Male	No		No	FL resident	04/17/20
35,936	Palm Beach	87	Female	No		No	FL resident	04/17/20
35,937	Palm Beach	64	Male	Unknown		Unknown	FL resident	04/17/20
35,938	Palm Beach	26	Male	No		No	FL resident	04/17/20
35,939	Palm Beach	76	Female	No		Unknown	FL resident	04/17/20
35,940	Palm Beach	4	Female	No		Unknown	FL resident	04/17/20
35,941	Palm Beach	70	Male	Unknown		Unknown	FL resident	04/17/20
35,942	Palm Beach	85	Female	No		No	FL resident	04/17/20
35,943	Palm Beach	89	Female	Unknown			FL resident	04/17/20
35,944	Palm Beach	79	Male	No			FL resident	04/17/20

Coronavirus: line list of cases

Data verified as of May 14, 2020 at 10 AM

Data in this report are provisional and subject to change.

Case	County	Age	Gender	Travel related	Travel detail	Contact with a confirmed case	Jurisdiction	Date case counted
35,945	Palm Beach	14	Male	No		No	FL resident	04/17/20
35,946	Palm Beach	69	Male	Unknown			FL resident	04/17/20
35,947	Palm Beach	49	Male	Unknown		Unknown	FL resident	04/17/20
35,948	Palm Beach	63	Male	No		Yes	FL resident	04/17/20
35,949	Palm Beach	38	Male	No		No	FL resident	04/17/20
35,950	Palm Beach	62	Male	Unknown		Yes	FL resident	04/17/20
35,951	Palm Beach	67	Female	No		No	FL resident	04/17/20
35,952	Palm Beach	57	Female	No		Unknown	FL resident	04/17/20
35,953	Palm Beach	84	Female	No		Unknown	FL resident	04/17/20
35,954	Palm Beach	54	Male	No		Yes	FL resident	04/17/20
35,955	Palm Beach	67	Male	No		Yes	FL resident	04/17/20
35,956	Palm Beach	60	Female	Unknown		Unknown	FL resident	04/17/20
35,957	Palm Beach	54	Male	No		No	FL resident	04/17/20
35,958	Palm Beach	28	Male	Unknown		Unknown	FL resident	04/17/20
35,959	Palm Beach	28	Male	No		Yes	FL resident	04/17/20
35,960	Palm Beach	41	Female	No		No	FL resident	04/17/20
35,961	Palm Beach	28	Female	No		Yes	FL resident	04/17/20
35,962	Palm Beach	36	Male	Unknown		Unknown	FL resident	04/17/20
35,963	Palm Beach	71	Female	No		Yes	FL resident	04/17/20
35,964	Palm Beach	62	Male	No		No	FL resident	04/17/20
35,965	Palm Beach	63	Male	No		Yes	FL resident	04/17/20
35,966	Palm Beach	76	Male	No		Yes	FL resident	04/17/20
35,967	Palm Beach	57	Female	Unknown		Unknown	FL resident	04/17/20
35,968	Palm Beach	23	Female	Yes	FL; UNKNOWN	No	FL resident	04/17/20
35,969	Palm Beach	32	Female	Unknown		Yes	FL resident	04/17/20
35,970	Palm Beach	24	Male	Unknown		No	FL resident	04/17/20
35,971	Palm Beach	68	Female	Unknown			FL resident	04/17/20
35,972	Palm Beach	45	Female	No		No	FL resident	04/17/20
35,973	Palm Beach	22	Male	No		No	FL resident	04/17/20
35,974	Palm Beach	26	Female	No		No	FL resident	04/17/20
35,975	Palm Beach	79	Male	Unknown		Yes	FL resident	04/17/20
35,976	Palm Beach	76	Female	Unknown		Yes	FL resident	04/17/20
35,977	Palm Beach	21	Male	Unknown		Unknown	FL resident	04/17/20
35,978	Palm Beach	35	Female	Yes	FL; UNKNOWN	Yes	FL resident	04/17/20
35,979	Palm Beach	80	Male	No		No	FL resident	04/17/20
35,980	Palm Beach	52	Female	No		No	FL resident	04/17/20
35,981	Palm Beach	49	Female	No		No	FL resident	04/17/20
35,982	Palm Beach	62	Female	No		No	FL resident	04/17/20
35,983	Palm Beach	67	Female	No		Unknown	FL resident	04/17/20
35,984	Palm Beach	70	Male	No		No	FL resident	04/17/20
35,985	Palm Beach	28	Male	No		No	FL resident	04/17/20
35,986	Palm Beach	69	Female	Unknown			FL resident	04/17/20
35,987	Palm Beach	75	Female	No		Yes	FL resident	04/17/20
35,988	Palm Beach	79	Male	No		Yes	FL resident	04/17/20
35,989	Palm Beach	38	Male	Unknown		Unknown	FL resident	04/17/20
35,990	Palm Beach	35	Male	Unknown		Unknown	FL resident	04/17/20
35,991	Palm Beach	53	Female	Unknown		Unknown	FL resident	04/17/20
35,992	Palm Beach	59	Female	Unknown		Unknown	FL resident	04/17/20
35,993	Palm Beach	21	Female	Unknown		Unknown	FL resident	04/17/20
35,994	Palm Beach	34	Male	Unknown		Unknown	FL resident	04/17/20
35,995	Palm Beach	37	Male	No		Unknown	FL resident	04/17/20
35,996	Palm Beach	37	Male	No		Yes	FL resident	04/17/20
35,997	Palm Beach	37	Female	No		No	FL resident	04/17/20
35,998	Palm Beach	48	Female	No		Yes	FL resident	04/17/20
35,999	Palm Beach	49	Male	No		No	FL resident	04/17/20
36,000	Palm Beach	32	Female	No		No	FL resident	04/17/20
36,001	Palm Beach	30	Male	No		No	FL resident	04/17/20
36,002	Palm Beach	61	Male	Unknown		Unknown	FL resident	04/17/20
36,003	Palm Beach	25	Female	Unknown		Unknown	FL resident	04/17/20
36,004	Palm Beach	49	Female	Yes	ISRAEL	No	FL resident	04/17/20
36,005	Palm Beach	64	Male	No		Yes	FL resident	04/17/20
36,006	Palm Beach	60	Male	Unknown		Unknown	FL resident	04/17/20

Coronavirus: line list of cases

Data verified as of May 14, 2020 at 10 AM

Data in this report are provisional and subject to change.

Case	County	Age	Gender	Travel related	Travel detail	Contact with a confirmed case	Jurisdiction	Date case counted
36,007	Palm Beach	77	Female	No		Yes	FL resident	04/17/20
36,008	Palm Beach	25	Female	Unknown		Unknown	FL resident	04/17/20
36,009	Palm Beach	34	Male	Yes	FL; UNKNOWN	No	FL resident	04/17/20
36,010	Palm Beach	53	Female	No		No	FL resident	04/17/20
36,011	Palm Beach	35	Male	Unknown		Unknown	FL resident	04/17/20
36,012	Palm Beach	27	Female	Yes	FL; UNKNOWN	No	FL resident	04/17/20
36,013	Palm Beach	15	Female	Yes	FL; UNKNOWN	No	FL resident	04/17/20
36,014	Palm Beach	78	Male	No		No	FL resident	04/17/20
36,015	Palm Beach	41	Female	Unknown		Unknown	FL resident	04/17/20
36,016	Palm Beach	46	Male	No		No	FL resident	04/17/20
36,017	Palm Beach	25	Female	Unknown		Unknown	FL resident	04/17/20
36,018	Palm Beach	55	Male	Unknown		Unknown	FL resident	04/17/20
36,019	Palm Beach	58	Male	Unknown		Unknown	FL resident	04/17/20
36,020	Palm Beach	47	Female	No		Yes	FL resident	04/17/20
36,021	Palm Beach	53	Female	No		No	FL resident	04/17/20
36,022	Palm Beach	53	Male	No		Unknown	FL resident	04/17/20
36,023	Palm Beach	61	Male	No		No	FL resident	04/17/20
36,024	Palm Beach	38	Male	Unknown		Unknown	FL resident	04/17/20
36,025	Palm Beach	53	Male	No		Yes	FL resident	04/17/20
36,026	Palm Beach	47	Male	No		Unknown	FL resident	04/17/20
36,027	Palm Beach	34	Male	No		Yes	FL resident	04/17/20
36,028	Palm Beach	26	Female	No		Yes	FL resident	04/17/20
36,029	Palm Beach	48	Female	Unknown		Unknown	FL resident	04/17/20
36,030	Palm Beach	37	Male	Unknown		Unknown	FL resident	04/17/20
36,031	Palm Beach	37	Female	No		Unknown	FL resident	04/17/20
36,032	Palm Beach	23	Male	No		Yes	FL resident	04/17/20
36,033	Palm Beach	47	Female	No		Yes	FL resident	04/17/20
36,034	Palm Beach	31	Female	No		No	FL resident	04/17/20
36,035	Palm Beach	32	Female	No		Yes	FL resident	04/17/20
36,036	Palm Beach	74	Male	No		No	FL resident	04/17/20
36,037	Palm Beach	46	Female	Unknown		Unknown	FL resident	04/17/20
36,038	Palm Beach	64	Female	No		Unknown	FL resident	04/17/20
36,039	Palm Beach	88	Male	No		No	FL resident	04/17/20
36,040	Palm Beach	56	Male	No		Yes	FL resident	04/17/20
36,041	Palm Beach	35	Female	Unknown		Yes	FL resident	04/17/20
36,042	Palm Beach	35	Male	Unknown		No	FL resident	04/17/20
36,043	Palm Beach	50	Female	Unknown		Unknown	FL resident	04/17/20
36,044	Palm Beach	48	Female	No		Yes	FL resident	04/17/20
36,045	Palm Beach	57	Female	Unknown		Unknown	FL resident	04/17/20
36,046	Palm Beach	47	Male	No		Unknown	FL resident	04/17/20
36,047	Palm Beach	78	Male	Unknown		Unknown	FL resident	04/17/20
36,048	Palm Beach	38	Female	No		No	FL resident	04/17/20
36,049	Palm Beach	76	Female	No		Unknown	FL resident	04/17/20
36,050	Palm Beach	34	Female	No		No	FL resident	04/17/20
36,051	Palm Beach	62	Female	No		Yes	FL resident	04/17/20
36,052	Palm Beach	53	Male	No		Yes	FL resident	04/17/20
36,053	Palm Beach	67	Male	No		No	FL resident	04/17/20
36,054	Palm Beach	54	Male	No		No	FL resident	04/17/20
36,055	Palm Beach	71	Male	Unknown			FL resident	04/17/20
36,056	Palm Beach	79	Female	No		Yes	FL resident	04/17/20
36,057	Palm Beach	32	Female	No		Yes	FL resident	04/17/20
36,058	Palm Beach	42	Male	No		Yes	FL resident	04/17/20
36,059	Palm Beach	84	Male	Unknown		Unknown	FL resident	04/17/20
36,060	Palm Beach	87	Male	No		Yes	FL resident	04/17/20
36,061	Palm Beach	60	Female	No		No	FL resident	04/17/20
36,062	Palm Beach	32	Female	Unknown		No	FL resident	04/17/20
36,063	Palm Beach	43	Female	Unknown		Unknown	FL resident	04/17/20
36,064	Palm Beach	61	Male	No		Unknown	FL resident	04/17/20
36,065	Palm Beach	69	Female	No		Yes	FL resident	04/17/20
36,066	Palm Beach	38	Female	No		Yes	FL resident	04/17/20
36,067	Palm Beach	75	Female	Yes	FL; HAITI	Yes	FL resident	04/17/20
36,068	Palm Beach	23	Male	No		Yes	FL resident	04/18/20

Coronavirus: line list of cases

Data verified as of May 14, 2020 at 10 AM

Data in this report are provisional and subject to change.

Case	County	Age	Gender	Travel related	Travel detail	Contact with a confirmed case	Jurisdiction	Date case counted
36,069	Palm Beach	54	Male	No		Yes	FL resident	04/18/20
36,070	Palm Beach	35	Male	No		Unknown	FL resident	04/18/20
36,071	Palm Beach	18	Female	No		Yes	FL resident	04/18/20
36,072	Palm Beach	33	Female	No		Yes	FL resident	04/18/20
36,073	Palm Beach	77	Male	No		Unknown	FL resident	04/18/20
36,074	Palm Beach	41	Female	No		No	FL resident	04/18/20
36,075	Palm Beach	19	Male	Unknown		Unknown	FL resident	04/18/20
36,076	Palm Beach	54	Female	No		Yes	FL resident	04/18/20
36,077	Palm Beach	30	Male	No		No	FL resident	04/18/20
36,078	Palm Beach	31	Female	Unknown		Unknown	FL resident	04/18/20
36,079	Palm Beach	61	Female	Unknown		Unknown	FL resident	04/18/20
36,080	Palm Beach	59	Male	No		Yes	FL resident	04/18/20
36,081	Palm Beach	55	Male	Unknown		Unknown	FL resident	04/18/20
36,082	Palm Beach	19	Female	No		Yes	FL resident	04/18/20
36,083	Palm Beach	74	Male	Unknown			FL resident	04/18/20
36,084	Palm Beach	65	Female	No		Unknown	FL resident	04/18/20
36,085	Palm Beach	67	Male	No		No	FL resident	04/18/20
36,086	Palm Beach	95	Female	Unknown		No	FL resident	04/18/20
36,087	Palm Beach	87	Male	Unknown		No	FL resident	04/18/20
36,088	Palm Beach	92	Female	No		Unknown	FL resident	04/18/20
36,089	Palm Beach	65	Male	No		No	FL resident	04/18/20
36,090	Palm Beach	40	Male	Unknown		Unknown	FL resident	04/18/20
36,091	Palm Beach	41	Male	No		Yes	FL resident	04/18/20
36,092	Palm Beach	52	Male	No		Unknown	FL resident	04/18/20
36,093	Palm Beach	91	Male	Unknown		Unknown	FL resident	04/18/20
36,094	Palm Beach	37	Female	No		Unknown	FL resident	04/18/20
36,095	Palm Beach	75	Female	No		Unknown	FL resident	04/18/20
36,096	Palm Beach	41	Male	No		Yes	FL resident	04/18/20
36,097	Palm Beach	46	Male	Unknown		Yes	FL resident	04/18/20
36,098	Palm Beach	70	Male	No		No	FL resident	04/18/20
36,099	Palm Beach	62	Male	No		Yes	FL resident	04/18/20
36,100	Palm Beach	74	Male	Unknown		Unknown	FL resident	04/18/20
36,101	Palm Beach	62	Male	No		Yes	FL resident	04/18/20
36,102	Palm Beach	79	Male	No		Unknown	FL resident	04/18/20
36,103	Palm Beach	71	Female	Unknown		No	FL resident	04/18/20
36,104	Palm Beach	57	Male	No		Yes	FL resident	04/19/20
36,105	Palm Beach	33	Male	Unknown		Yes	FL resident	04/19/20
36,106	Palm Beach	74	Female	Unknown		Unknown	FL resident	04/19/20
36,107	Palm Beach	59	Female	No		No	FL resident	04/19/20
36,108	Palm Beach	75	Male	Unknown		Unknown	FL resident	04/19/20
36,109	Palm Beach	46	Female	No		Yes	FL resident	04/19/20
36,110	Palm Beach	64	Male	Unknown		Unknown	FL resident	04/19/20
36,111	Palm Beach	93	Male	No		Unknown	FL resident	04/19/20
36,112	Palm Beach	62	Male	Unknown		Unknown	FL resident	04/19/20
36,113	Palm Beach	73	Male	Unknown		Unknown	FL resident	04/19/20
36,114	Palm Beach	28	Male	No		No	FL resident	04/19/20
36,115	Palm Beach	63	Female	Unknown			FL resident	04/19/20
36,116	Palm Beach	69	Male	No		Unknown	FL resident	04/19/20
36,117	Palm Beach	46	Male	Unknown		Unknown	FL resident	04/19/20
36,118	Palm Beach	81	Male	No		No	FL resident	04/19/20
36,119	Palm Beach	51	Female	No		Yes	FL resident	04/19/20
36,120	Palm Beach	60	Female	No		Yes	FL resident	04/19/20
36,121	Palm Beach	87	Male	Unknown			FL resident	04/19/20
36,122	Palm Beach	82	Male	No		Unknown	FL resident	04/19/20
36,123	Palm Beach	73	Male	No		Unknown	FL resident	04/19/20
36,124	Palm Beach	71	Male	No		Unknown	FL resident	04/19/20
36,125	Palm Beach	25	Male	Unknown		Yes	FL resident	04/19/20
36,126	Palm Beach	59	Female	No		No	FL resident	04/19/20
36,127	Palm Beach	58	Female	No		Yes	FL resident	04/19/20
36,128	Palm Beach	51	Male	No		No	FL resident	04/19/20
36,129	Palm Beach	51	Male	Unknown			FL resident	04/19/20
36,130	Palm Beach	83	Male	No		Unknown	FL resident	04/19/20

Coronavirus: line list of cases

Data verified as of May 14, 2020 at 10 AM

Data in this report are provisional and subject to change.

Case	County	Age	Gender	Travel related	Travel detail	Contact with a confirmed case	Jurisdiction	Date case counted
36,131	Palm Beach	95	Male	No		Yes	FL resident	04/19/20
36,132	Palm Beach	64	Male	No		Yes	FL resident	04/19/20
36,133	Palm Beach	21	Male	No		Yes	FL resident	04/19/20
36,134	Palm Beach	87	Male	Unknown		Unknown	FL resident	04/19/20
36,135	Palm Beach	54	Male	No		Yes	FL resident	04/19/20
36,136	Palm Beach	46	Female	Unknown		Unknown	FL resident	04/19/20
36,137	Palm Beach	46	Male	Unknown		Unknown	FL resident	04/19/20
36,138	Palm Beach	57	Female	No		Yes	FL resident	04/19/20
36,139	Palm Beach	0	Male	No		Yes	FL resident	04/20/20
36,140	Palm Beach	4	Male	No		Yes	FL resident	04/20/20
36,141	Palm Beach	53	Female	Unknown		Unknown	FL resident	04/20/20
36,142	Palm Beach	41	Female	Unknown		Unknown	FL resident	04/20/20
36,143	Palm Beach	95	Female	No		Unknown	FL resident	04/20/20
36,144	Palm Beach	35	Female	Unknown		Unknown	FL resident	04/20/20
36,145	Palm Beach	66	Female	Unknown			FL resident	04/20/20
36,146	Palm Beach	68	Male	Unknown			FL resident	04/20/20
36,147	Palm Beach	39	Female	Unknown		Unknown	FL resident	04/20/20
36,148	Palm Beach	34	Male	Unknown		No	FL resident	04/20/20
36,149	Palm Beach	80	Male	Unknown		Unknown	FL resident	04/20/20
36,150	Palm Beach	20	Male	Unknown		No	FL resident	04/20/20
36,151	Palm Beach	75	Female	No		Yes	FL resident	04/20/20
36,152	Palm Beach	22	Female	No		Yes	FL resident	04/20/20
36,153	Palm Beach	36	Male	No		Yes	FL resident	04/20/20
36,154	Palm Beach	85	Female	No		Yes	FL resident	04/20/20
36,155	Palm Beach	63	Female	No		Yes	FL resident	04/20/20
36,156	Palm Beach	55	Male	Unknown			FL resident	04/20/20
36,157	Palm Beach	66	Male	No		Yes	FL resident	04/20/20
36,158	Palm Beach	88	Male	Unknown			FL resident	04/20/20
36,159	Palm Beach	58	Male	Unknown		Unknown	FL resident	04/20/20
36,160	Palm Beach	91	Female	No			FL resident	04/20/20
36,161	Palm Beach	61	Female	Unknown		Unknown	FL resident	04/20/20
36,162	Palm Beach	50	Male	No		No	FL resident	04/20/20
36,163	Palm Beach	47	Male	Unknown		Unknown	FL resident	04/20/20
36,164	Palm Beach	57	Male	Unknown		No	FL resident	04/20/20
36,165	Palm Beach	40	Female	Unknown		Unknown	FL resident	04/20/20
36,166	Palm Beach	84	Female	No		Unknown	FL resident	04/20/20
36,167	Palm Beach	59	Male	Unknown		Unknown	FL resident	04/20/20
36,168	Palm Beach	81	Male	Unknown		No	FL resident	04/20/20
36,169	Palm Beach	40	Female	Unknown		Unknown	FL resident	04/20/20
36,170	Palm Beach	63	Female	No		No	FL resident	04/20/20
36,171	Palm Beach	41	Male	Unknown		Yes	FL resident	04/20/20
36,172	Palm Beach	43	Female	No		Yes	FL resident	04/20/20
36,173	Palm Beach	24	Female	No		Yes	FL resident	04/20/20
36,174	Palm Beach	28	Female	No		Unknown	FL resident	04/20/20
36,175	Palm Beach	51	Male	No		Yes	FL resident	04/20/20
36,176	Palm Beach	22	Male	No		Yes	FL resident	04/20/20
36,177	Palm Beach	19	Female	Unknown		Unknown	FL resident	04/20/20
36,178	Palm Beach	70	Male	No		Yes	FL resident	04/20/20
36,179	Palm Beach	29	Male	No		No	FL resident	04/20/20
36,180	Palm Beach	52	Female	No		Yes	FL resident	04/20/20
36,181	Palm Beach	58	Male	No		No	FL resident	04/20/20
36,182	Palm Beach	52	Male	No		No	FL resident	04/20/20
36,183	Palm Beach	23	Male	No		No	FL resident	04/20/20
36,184	Palm Beach	23	Female	Unknown		Unknown	FL resident	04/20/20
36,185	Palm Beach	41	Male	No		Yes	FL resident	04/20/20
36,186	Palm Beach	51	Female	Unknown		Unknown	FL resident	04/20/20
36,187	Palm Beach	63	Female	No		Yes	FL resident	04/20/20
36,188	Palm Beach	57	Female	Unknown		Unknown	FL resident	04/20/20
36,189	Palm Beach	52	Male	Unknown		Yes	FL resident	04/20/20
36,190	Palm Beach	59	Male	Unknown		Unknown	FL resident	04/20/20
36,191	Palm Beach	72	Male	Unknown			FL resident	04/20/20
36,192	Palm Beach	29	Male	Unknown		Unknown	FL resident	04/20/20

Coronavirus: line list of cases

Data verified as of May 14, 2020 at 10 AM

Data in this report are provisional and subject to change.

Case	County	Age	Gender	Travel related	Travel detail	Contact with a confirmed case	Jurisdiction	Date case counted
36,193	Palm Beach	40	Female	Unknown		Unknown	FL resident	04/20/20
36,194	Palm Beach	32	Male	Unknown		Unknown	FL resident	04/20/20
36,195	Palm Beach	60	Male	Unknown		Unknown	FL resident	04/20/20
36,196	Palm Beach	31	Male	Unknown		Unknown	FL resident	04/20/20
36,197	Palm Beach	37	Female	No		Unknown	FL resident	04/20/20
36,198	Palm Beach	24	Male	Unknown		Unknown	FL resident	04/20/20
36,199	Palm Beach	4	Female	Unknown		Unknown	FL resident	04/20/20
36,200	Palm Beach	38	Female	Unknown		Unknown	FL resident	04/20/20
36,201	Palm Beach	61	Male	Unknown		Unknown	FL resident	04/20/20
36,202	Palm Beach	23	Male	No		Yes	FL resident	04/20/20
36,203	Palm Beach	57	Male	No		Yes	FL resident	04/20/20
36,204	Palm Beach	27	Female	Unknown		Unknown	FL resident	04/20/20
36,205	Palm Beach	49	Female	No		Yes	FL resident	04/20/20
36,206	Palm Beach	75	Male	Unknown			FL resident	04/20/20
36,207	Palm Beach	41	Male	Unknown		Unknown	FL resident	04/20/20
36,208	Palm Beach	58	Male	Unknown		Unknown	FL resident	04/20/20
36,209	Palm Beach	41	Female	Unknown		Unknown	FL resident	04/20/20
36,210	Palm Beach	24	Male	Unknown		Unknown	FL resident	04/20/20
36,211	Palm Beach	40	Male	No		No	FL resident	04/20/20
36,212	Palm Beach	33	Male	No		Yes	FL resident	04/20/20
36,213	Palm Beach	62	Female	Unknown		Yes	FL resident	04/20/20
36,214	Palm Beach	41	Female	No		Yes	FL resident	04/20/20
36,215	Palm Beach	64	Male	No		Yes	FL resident	04/20/20
36,216	Palm Beach	32	Male	Unknown		Unknown	FL resident	04/20/20
36,217	Palm Beach	7	Male	No		No	FL resident	04/20/20
36,218	Palm Beach	87	Female	Unknown			FL resident	04/20/20
36,219	Palm Beach	64	Male	Unknown		Unknown	FL resident	04/20/20
36,220	Palm Beach	62	Female	Unknown		Unknown	FL resident	04/20/20
36,221	Palm Beach	42	Female	Yes	CO	Unknown	FL resident	04/20/20
36,222	Palm Beach	81	Female	Unknown		Unknown	FL resident	04/20/20
36,223	Palm Beach	92	Female	No		Yes	FL resident	04/20/20
36,224	Palm Beach	80	Female	No		Yes	FL resident	04/20/20
36,225	Palm Beach	54	Female	No		Unknown	FL resident	04/20/20
36,226	Palm Beach	78	Male	Unknown		Unknown	FL resident	04/20/20
36,227	Palm Beach	57	Female	Unknown		Unknown	FL resident	04/20/20
36,228	Palm Beach	67	Male	No		No	FL resident	04/20/20
36,229	Palm Beach	81	Male	No		Unknown	FL resident	04/21/20
36,230	Palm Beach	2	Male	No		Yes	FL resident	04/21/20
36,231	Palm Beach	83	Male	No		Unknown	FL resident	04/21/20
36,232	Palm Beach	84	Male	No		No	FL resident	04/21/20
36,233	Palm Beach	58	Female	No		Yes	FL resident	04/21/20
36,234	Palm Beach	84	Male	No		Unknown	FL resident	04/21/20
36,235	Palm Beach	22	Male	Unknown		Unknown	FL resident	04/21/20
36,236	Palm Beach	38	Male	No		Yes	FL resident	04/21/20
36,237	Palm Beach	82	Male	Unknown		Unknown	FL resident	04/21/20
36,238	Palm Beach	37	Male	No		Yes	FL resident	04/21/20
36,239	Palm Beach	46	Female	No		Yes	FL resident	04/21/20
36,240	Palm Beach	43	Male	Unknown		Unknown	FL resident	04/21/20
36,241	Palm Beach	26	Male	No		No	FL resident	04/21/20
36,242	Palm Beach	41	Male	Unknown		Unknown	FL resident	04/21/20
36,243	Palm Beach	87	Female	Unknown			FL resident	04/21/20
36,244	Palm Beach	88	Male	No		Unknown	FL resident	04/21/20
36,245	Palm Beach	83	Female	No		Unknown	FL resident	04/21/20
36,246	Palm Beach	32	Female	No		Unknown	FL resident	04/21/20
36,247	Palm Beach	64	Male	No		Unknown	FL resident	04/21/20
36,248	Palm Beach	80	Female	Unknown		Unknown	FL resident	04/21/20
36,249	Palm Beach	43	Male	No		Yes	FL resident	04/21/20
36,250	Palm Beach	44	Male	No		No	FL resident	04/21/20
36,251	Palm Beach	42	Female	No		Yes	FL resident	04/21/20
36,252	Palm Beach	68	Female	Unknown		Unknown	FL resident	04/21/20
36,253	Palm Beach	71	Female	Unknown		Unknown	FL resident	04/21/20
36,254	Palm Beach	40	Female	Yes	NY	Yes	FL resident	04/21/20

Coronavirus: line list of cases

Data verified as of May 14, 2020 at 10 AM

Data in this report are provisional and subject to change.

Case	County	Age	Gender	Travel related	Travel detail	Contact with a confirmed case	Jurisdiction	Date case counted
36,255	Palm Beach	42	Female	No		Yes	FL resident	04/21/20
36,256	Palm Beach	64	Male	Unknown		Unknown	FL resident	04/21/20
36,257	Palm Beach	28	Male	No		No	FL resident	04/21/20
36,258	Palm Beach	27	Male	No		No	FL resident	04/21/20
36,259	Palm Beach	35	Male	Unknown		Unknown	FL resident	04/21/20
36,260	Palm Beach	60	Male	Unknown		Unknown	FL resident	04/21/20
36,261	Palm Beach	68	Male	No		Unknown	FL resident	04/21/20
36,262	Palm Beach	92	Female	No		No	FL resident	04/21/20
36,263	Palm Beach	48	Male	No		No	FL resident	04/21/20
36,264	Palm Beach	45	Female	No		Yes	FL resident	04/21/20
36,265	Palm Beach	19	Male	Unknown		Yes	FL resident	04/21/20
36,266	Palm Beach	85	Male	No		Yes	FL resident	04/21/20
36,267	Palm Beach	12	Male	No		Yes	FL resident	04/21/20
36,268	Palm Beach	24	Male	No		No	FL resident	04/21/20
36,269	Palm Beach	60	Male	No		Unknown	FL resident	04/21/20
36,270	Palm Beach	86	Female	No		No	FL resident	04/21/20
36,271	Palm Beach	23	Male	Unknown		Unknown	FL resident	04/21/20
36,272	Palm Beach	53	Female	Unknown		Unknown	FL resident	04/21/20
36,273	Palm Beach	30	Female	Unknown		No	FL resident	04/21/20
36,274	Palm Beach	54	Male	No		No	FL resident	04/21/20
36,275	Palm Beach	22	Male	No		Yes	FL resident	04/21/20
36,276	Palm Beach	40	Female	No		Yes	FL resident	04/21/20
36,277	Palm Beach	55	Male	No		Yes	FL resident	04/21/20
36,278	Palm Beach	20	Male	Unknown		No	FL resident	04/21/20
36,279	Palm Beach	37	Male	Unknown		Yes	FL resident	04/21/20
36,280	Palm Beach	36	Female	No		No	FL resident	04/21/20
36,281	Palm Beach	61	Female	Unknown		Unknown	FL resident	04/21/20
36,282	Palm Beach	70	Male	Unknown		No	FL resident	04/21/20
36,283	Palm Beach	16	Female	No		Yes	FL resident	04/21/20
36,284	Palm Beach	36	Male	Unknown		Unknown	FL resident	04/21/20
36,285	Palm Beach	45	Female	No		Unknown	FL resident	04/21/20
36,286	Palm Beach	23	Female	Unknown		Unknown	FL resident	04/21/20
36,287	Palm Beach	11	Male	No		Yes	FL resident	04/21/20
36,288	Palm Beach	39	Female	No		Yes	FL resident	04/21/20
36,289	Palm Beach	63	Male	Unknown		Unknown	FL resident	04/21/20
36,290	Palm Beach	60	Male	No		Yes	FL resident	04/21/20
36,291	Palm Beach	83	Female	No		Yes	FL resident	04/21/20
36,292	Palm Beach	55	Male	Unknown		Unknown	FL resident	04/21/20
36,293	Palm Beach	61	Female	No		No	FL resident	04/21/20
36,294	Palm Beach	59	Male	No		Yes	FL resident	04/21/20
36,295	Palm Beach	25	Female	No		Yes	FL resident	04/21/20
36,296	Palm Beach	35	Male	Unknown		Unknown	FL resident	04/21/20
36,297	Palm Beach	53	Male	No		Unknown	FL resident	04/21/20
36,298	Palm Beach	25	Male	Unknown		Unknown	FL resident	04/21/20
36,299	Palm Beach	26	Female	No		Unknown	FL resident	04/21/20
36,300	Palm Beach	18	Female	No		Unknown	FL resident	04/21/20
36,301	Palm Beach	50	Female	No		Unknown	FL resident	04/21/20
36,302	Palm Beach	37	Male	No		Yes	FL resident	04/21/20
36,303	Palm Beach	69	Female	No		No	FL resident	04/21/20
36,304	Palm Beach	61	Female	No		Yes	FL resident	04/21/20
36,305	Palm Beach	62	Male	No		Yes	FL resident	04/21/20
36,306	Palm Beach	43	Male	No		Yes	FL resident	04/21/20
36,307	Palm Beach	46	Female	No		Yes	FL resident	04/21/20
36,308	Palm Beach	45	Male	No		Yes	FL resident	04/21/20
36,309	Palm Beach	33	Female	No		Yes	FL resident	04/21/20
36,310	Palm Beach	71	Female	Unknown		Unknown	FL resident	04/21/20
36,311	Palm Beach	58	Male	No		Unknown	FL resident	04/21/20
36,312	Palm Beach	61	Female	No		Yes	FL resident	04/21/20
36,313	Palm Beach	57	Female	No		Yes	FL resident	04/21/20
36,314	Palm Beach	59	Male	Unknown		Unknown	FL resident	04/21/20
36,315	Palm Beach	36	Female	Unknown		Yes	FL resident	04/21/20
36,316	Palm Beach	58	Male	No		Yes	FL resident	04/21/20

Coronavirus: line list of cases

Data verified as of May 14, 2020 at 10 AM

Data in this report are provisional and subject to change.

Case	County	Age	Gender	Travel related	Travel detail	Contact with a confirmed case	Jurisdiction	Date case counted
36,317	Palm Beach	22	Male	No		Yes	FL resident	04/21/20
36,318	Palm Beach	54	Female	Unknown		Yes	FL resident	04/21/20
36,319	Palm Beach	53	Female	Unknown		No	FL resident	04/21/20
36,320	Palm Beach	47	Male	Unknown		No	FL resident	04/21/20
36,321	Palm Beach	61	Male	Unknown		Yes	FL resident	04/21/20
36,322	Palm Beach	59	Female	No		Yes	FL resident	04/21/20
36,323	Palm Beach	53	Male	No		No	FL resident	04/21/20
36,324	Palm Beach	34	Female	No		Yes	FL resident	04/21/20
36,325	Palm Beach	28	Male	No		Yes	FL resident	04/21/20
36,326	Palm Beach	45	Male	Unknown		Unknown	FL resident	04/21/20
36,327	Palm Beach	41	Female	Unknown		Unknown	FL resident	04/21/20
36,328	Palm Beach	20	Female	No		Yes	FL resident	04/21/20
36,329	Palm Beach	73	Female	No		Unknown	FL resident	04/21/20
36,330	Palm Beach	52	Male	Unknown		Yes	FL resident	04/21/20
36,331	Palm Beach	92	Male	No		Unknown	FL resident	04/21/20
36,332	Palm Beach	28	Female	No		Yes	FL resident	04/21/20
36,333	Palm Beach	59	Female	No		Unknown	FL resident	04/21/20
36,334	Palm Beach	20	Female	Unknown		Unknown	FL resident	04/21/20
36,335	Palm Beach	95	Female	Unknown			FL resident	04/21/20
36,336	Palm Beach	78	Male	Unknown			FL resident	04/21/20
36,337	Palm Beach	43	Male	No		Yes	FL resident	04/21/20
36,338	Palm Beach	73	Female	Unknown		Unknown	FL resident	04/21/20
36,339	Palm Beach	76	Male	No		Yes	FL resident	04/21/20
36,340	Palm Beach	47	Female	Unknown		Unknown	FL resident	04/21/20
36,341	Palm Beach	34	Female	No		Yes	FL resident	04/21/20
36,342	Palm Beach	24	Male	No		Yes	FL resident	04/21/20
36,343	Palm Beach	50	Male	Unknown		Unknown	FL resident	04/21/20
36,344	Palm Beach	11	Male	Unknown		Unknown	FL resident	04/21/20
36,345	Palm Beach	32	Male	No		No	FL resident	04/22/20
36,346	Palm Beach	66	Male	Unknown		Unknown	FL resident	04/22/20
36,347	Palm Beach	97	Female	No		Unknown	FL resident	04/22/20
36,348	Palm Beach	94	Male	No		Yes	FL resident	04/22/20
36,349	Palm Beach	34	Female	No		No	FL resident	04/22/20
36,350	Palm Beach	63	Male	Unknown		Unknown	FL resident	04/22/20
36,351	Palm Beach	57	Male	Unknown		Unknown	FL resident	04/22/20
36,352	Palm Beach	37	Female	No		No	FL resident	04/22/20
36,353	Palm Beach	97	Female	Unknown		No	FL resident	04/22/20
36,354	Palm Beach	67	Female	Unknown			FL resident	04/22/20
36,355	Palm Beach	70	Male	No		Unknown	FL resident	04/22/20
36,356	Palm Beach	86	Male	No		Unknown	FL resident	04/22/20
36,357	Palm Beach	42	Male	No		No	FL resident	04/22/20
36,358	Palm Beach	38	Female	No		Yes	FL resident	04/22/20
36,359	Palm Beach	68	Male	No		No	FL resident	04/22/20
36,360	Palm Beach	44	Female	No		Unknown	FL resident	04/22/20
36,361	Palm Beach	73	Male	No		Unknown	FL resident	04/22/20
36,362	Palm Beach	63	Male	No		No	FL resident	04/22/20
36,363	Palm Beach	83	Male	No		Yes	FL resident	04/22/20
36,364	Palm Beach	56	Male	No		No	FL resident	04/22/20
36,365	Palm Beach	50	Female	No		Yes	FL resident	04/22/20
36,366	Palm Beach	32	Female	Unknown		Yes	FL resident	04/22/20
36,367	Palm Beach	25	Female	No		Unknown	FL resident	04/22/20
36,368	Palm Beach	70	Female	No		No	FL resident	04/22/20
36,369	Palm Beach	56	Male	No		Unknown	FL resident	04/22/20
36,370	Palm Beach	78	Male	No		Unknown	FL resident	04/22/20
36,371	Palm Beach	84	Female	No		No	FL resident	04/22/20
36,372	Palm Beach	52	Male	No		Yes	FL resident	04/22/20
36,373	Palm Beach	80	Female	No		Unknown	FL resident	04/22/20
36,374	Palm Beach	56	Female	No		Yes	FL resident	04/22/20
36,375	Palm Beach	23	Female	No		No	FL resident	04/22/20
36,376	Palm Beach	46	Male	Unknown		Unknown	FL resident	04/22/20
36,377	Palm Beach	68	Female	No		No	FL resident	04/22/20
36,378	Palm Beach	74	Male	No		No	FL resident	04/22/20

Coronavirus: line list of cases

Data verified as of May 14, 2020 at 10 AM

Data in this report are provisional and subject to change.

Case	County	Age	Gender	Travel related	Travel detail	Contact with a confirmed case	Jurisdiction	Date case counted
36,379	Palm Beach	15	Male	No		Yes	FL resident	04/22/20
36,380	Palm Beach	52	Male	No		Yes	FL resident	04/22/20
36,381	Palm Beach	15	Female	No		Yes	FL resident	04/22/20
36,382	Palm Beach	54	Male	No		Yes	FL resident	04/22/20
36,383	Palm Beach	20	Male	No		No	FL resident	04/22/20
36,384	Palm Beach	45	Male	No		No	FL resident	04/22/20
36,385	Palm Beach	22	Female	Unknown		Yes	FL resident	04/22/20
36,386	Palm Beach	63	Male	No		Yes	FL resident	04/22/20
36,387	Palm Beach	38	Female	No		No	FL resident	04/22/20
36,388	Palm Beach	19	Male	No		No	FL resident	04/22/20
36,389	Palm Beach	23	Male	No		Yes	FL resident	04/22/20
36,390	Palm Beach	56	Female	Unknown			FL resident	04/22/20
36,391	Palm Beach	51	Female	No		Yes	FL resident	04/22/20
36,392	Palm Beach	55	Male	No		Yes	FL resident	04/22/20
36,393	Palm Beach	48	Female	No		Yes	FL resident	04/22/20
36,394	Palm Beach	59	Male	No		No	FL resident	04/22/20
36,395	Palm Beach	68	Male	Unknown		No	FL resident	04/22/20
36,396	Palm Beach	50	Male	No		No	FL resident	04/22/20
36,397	Palm Beach	36	Female	No		Yes	FL resident	04/22/20
36,398	Palm Beach	55	Female	No		Yes	FL resident	04/22/20
36,399	Palm Beach	43	Female	No		No	FL resident	04/22/20
36,400	Palm Beach	52	Female	No		Yes	FL resident	04/22/20
36,401	Palm Beach	23	Female	Unknown		Unknown	FL resident	04/22/20
36,402	Palm Beach	57	Female	No		Unknown	FL resident	04/22/20
36,403	Palm Beach	75	Male	No		No	FL resident	04/22/20
36,404	Palm Beach	49	Male	Unknown		Unknown	FL resident	04/22/20
36,405	Palm Beach	22	Male	No		Yes	FL resident	04/22/20
36,406	Palm Beach	32	Male	No		Unknown	FL resident	04/22/20
36,407	Palm Beach	53	Male	No		Yes	FL resident	04/22/20
36,408	Palm Beach	65	Female	No		Yes	FL resident	04/22/20
36,409	Palm Beach	69	Female	Yes	FL; SC	No	FL resident	04/22/20
36,410	Palm Beach	17	Male	Unknown		Unknown	FL resident	04/22/20
36,411	Palm Beach	72	Female	No		Yes	FL resident	04/22/20
36,412	Palm Beach	21	Male	No		Yes	FL resident	04/22/20
36,413	Palm Beach	33	Male	No		Unknown	FL resident	04/22/20
36,414	Palm Beach	45	Female	Unknown		Unknown	FL resident	04/22/20
36,415	Palm Beach	34	Female	No		No	FL resident	04/22/20
36,416	Palm Beach	13	Female	No		Yes	FL resident	04/22/20
36,417	Palm Beach	49	Male	Unknown		Unknown	FL resident	04/22/20
36,418	Palm Beach	26	Male	Unknown		Yes	FL resident	04/22/20
36,419	Palm Beach	29	Male	Unknown		Unknown	FL resident	04/22/20
36,420	Palm Beach	83	Female	Unknown		Unknown	FL resident	04/22/20
36,421	Palm Beach	24	Female	Unknown		Unknown	FL resident	04/23/20
36,422	Palm Beach	75	Female	No		No	FL resident	04/23/20
36,423	Palm Beach	65	Male	No		Yes	FL resident	04/23/20
36,424	Palm Beach	43	Male	No		Yes	FL resident	04/23/20
36,425	Palm Beach	30	Male	No		Yes	FL resident	04/23/20
36,426	Palm Beach	25	Female	No		Yes	FL resident	04/23/20
36,427	Palm Beach	61	Male	No		No	FL resident	04/23/20
36,428	Palm Beach	43	Female	No		Yes	FL resident	04/23/20
36,429	Palm Beach	45	Male	Unknown		Unknown	FL resident	04/23/20
36,430	Palm Beach	54	Female	No		Yes	FL resident	04/23/20
36,431	Palm Beach	22	Female	Unknown		Yes	FL resident	04/23/20
36,432	Palm Beach	64	Female	No		Yes	FL resident	04/23/20
36,433	Palm Beach	56	Female	Unknown		Yes	FL resident	04/23/20
36,434	Palm Beach	50	Male	No		Unknown	FL resident	04/23/20
36,435	Palm Beach	33	Female	No		Yes	FL resident	04/23/20
36,436	Palm Beach	23	Female	No		No	FL resident	04/23/20
36,437	Palm Beach	26	Female	No		No	FL resident	04/23/20
36,438	Palm Beach	27	Male	No		Yes	FL resident	04/23/20
36,439	Palm Beach	16	Male	No		Yes	FL resident	04/23/20
36,440	Palm Beach	52	Male	Unknown		Unknown	FL resident	04/23/20

Coronavirus: line list of cases

Data verified as of May 14, 2020 at 10 AM

Data in this report are provisional and subject to change.

Case	County	Age	Gender	Travel related	Travel detail	Contact with a confirmed case	Jurisdiction	Date case counted
36,441	Palm Beach	11	Male	No		Yes	FL resident	04/23/20
36,442	Palm Beach	17	Male	No		Yes	FL resident	04/23/20
36,443	Palm Beach	52	Female	No		No	FL resident	04/23/20
36,444	Palm Beach	43	Female	No		Yes	FL resident	04/23/20
36,445	Palm Beach	59	Male	No		No	FL resident	04/23/20
36,446	Palm Beach	28	Female	No		Yes	FL resident	04/23/20
36,447	Palm Beach	46	Male	No		No	FL resident	04/23/20
36,448	Palm Beach	64	Male	No		No	FL resident	04/23/20
36,449	Palm Beach	47	Female	No		Yes	FL resident	04/23/20
36,450	Palm Beach	25	Male	No		Yes	FL resident	04/23/20
36,451	Palm Beach	29	Female	Unknown		Yes	FL resident	04/23/20
36,452	Palm Beach	47	Male	Unknown		No	FL resident	04/23/20
36,453	Palm Beach	37	Female	Unknown		Unknown	FL resident	04/23/20
36,454	Palm Beach	31	Male	Unknown		Yes	FL resident	04/23/20
36,455	Palm Beach	69	Male	Unknown		No	FL resident	04/23/20
36,456	Palm Beach	49	Male	No		No	FL resident	04/23/20
36,457	Palm Beach	63	Male	No		Yes	FL resident	04/23/20
36,458	Palm Beach	29	Female	No		Yes	FL resident	04/23/20
36,459	Palm Beach	33	Female	No		Yes	FL resident	04/23/20
36,460	Palm Beach	78	Female	Unknown		Yes	FL resident	04/23/20
36,461	Palm Beach	35	Female	Unknown		Yes	FL resident	04/23/20
36,462	Palm Beach	88	Male	Unknown		Yes	FL resident	04/23/20
36,463	Palm Beach	29	Female	Unknown		No	FL resident	04/23/20
36,464	Palm Beach	39	Female	No		Yes	FL resident	04/23/20
36,465	Palm Beach	35	Female	Unknown		No	FL resident	04/23/20
36,466	Palm Beach	59	Male	Unknown		Unknown	FL resident	04/23/20
36,467	Palm Beach	39	Female	No		Yes	FL resident	04/23/20
36,468	Palm Beach	29	Male	No		Unknown	FL resident	04/23/20
36,469	Palm Beach	64	Male	No		Unknown	FL resident	04/23/20
36,470	Palm Beach	56	Male	No		No	FL resident	04/23/20
36,471	Palm Beach	36	Male	Unknown		Unknown	FL resident	04/23/20
36,472	Palm Beach	58	Male	No		Unknown	FL resident	04/23/20
36,473	Palm Beach	57	Male	Unknown		Yes	FL resident	04/23/20
36,474	Palm Beach	9	Female	Unknown		Yes	FL resident	04/23/20
36,475	Palm Beach	2	Male	No		Yes	FL resident	04/23/20
36,476	Palm Beach	74	Male	No		Unknown	FL resident	04/23/20
36,477	Palm Beach	85	Male	No		No	FL resident	04/23/20
36,478	Palm Beach	90	Female	No		No	FL resident	04/23/20
36,479	Palm Beach	83	Male	No		Unknown	FL resident	04/23/20
36,480	Palm Beach	60	Male	No		Unknown	FL resident	04/23/20
36,481	Palm Beach	94	Female	No		No	FL resident	04/23/20
36,482	Palm Beach	62	Male	No		Unknown	FL resident	04/23/20
36,483	Palm Beach	59	Male	No		Unknown	FL resident	04/23/20
36,484	Palm Beach	43	Female	Yes	CO	No	FL resident	04/23/20
36,485	Palm Beach	24	Female	Unknown		Unknown	FL resident	04/23/20
36,486	Palm Beach	51	Male	No		No	FL resident	04/23/20
36,487	Palm Beach	94	Female	No		Unknown	FL resident	04/23/20
36,488	Palm Beach	59	Female	Unknown		Unknown	FL resident	04/23/20
36,489	Palm Beach	59	Male	No		Yes	FL resident	04/23/20
36,490	Palm Beach	57	Female	Unknown		Unknown	FL resident	04/23/20
36,491	Palm Beach	70	Male	Unknown		Unknown	FL resident	04/23/20
36,492	Palm Beach	81	Male	No		Unknown	FL resident	04/23/20
36,493	Palm Beach	79	Male	Unknown		Unknown	FL resident	04/23/20
36,494	Palm Beach	76	Female	Unknown		Unknown	FL resident	04/23/20
36,495	Palm Beach	77	Male	Unknown		Unknown	FL resident	04/23/20
36,496	Palm Beach	95	Female	Unknown		Unknown	FL resident	04/23/20
36,497	Palm Beach	97	Male	Unknown		Unknown	FL resident	04/23/20
36,498	Palm Beach	94	Female	Unknown		Unknown	FL resident	04/23/20
36,499	Palm Beach	86	Male	Unknown		Unknown	FL resident	04/23/20
36,500	Palm Beach	25	Female	Unknown		Yes	FL resident	04/23/20
36,501	Palm Beach	36	Male	No		Unknown	FL resident	04/23/20
36,502	Palm Beach	75	Male	Unknown			FL resident	04/23/20

Coronavirus: line list of cases

Data verified as of May 14, 2020 at 10 AM

Data in this report are provisional and subject to change.

Case	County	Age	Gender	Travel related	Travel detail	Contact with a confirmed case	Jurisdiction	Date case counted
36,503	Palm Beach	25	Male	Unknown		Yes	FL resident	04/23/20
36,504	Palm Beach	42	Female	Unknown		Unknown	FL resident	04/23/20
36,505	Palm Beach	36	Female	No		Yes	FL resident	04/23/20
36,506	Palm Beach	45	Male	No		No	FL resident	04/23/20
36,507	Palm Beach	44	Male	No		No	FL resident	04/23/20
36,508	Palm Beach	55	Female	Unknown		Unknown	FL resident	04/23/20
36,509	Palm Beach	28	Female	No		Yes	FL resident	04/23/20
36,510	Palm Beach	65	Female	No		No	FL resident	04/23/20
36,511	Palm Beach	35	Male	No		Unknown	FL resident	04/23/20
36,512	Palm Beach	47	Male	Unknown		No	FL resident	04/23/20
36,513	Palm Beach	50	Female	No		Yes	FL resident	04/23/20
36,514	Palm Beach	34	Female	No		Yes	FL resident	04/23/20
36,515	Palm Beach	30	Female	No		No	FL resident	04/23/20
36,516	Palm Beach	102	Female	Unknown			FL resident	04/23/20
36,517	Palm Beach	82	Female	Unknown		Yes	FL resident	04/23/20
36,518	Palm Beach	90	Female	No		No	FL resident	04/23/20
36,519	Palm Beach	78	Male	No		No	FL resident	04/23/20
36,520	Palm Beach	52	Female	No		Yes	FL resident	04/23/20
36,521	Palm Beach	89	Female	No		Unknown	FL resident	04/23/20
36,522	Palm Beach	45	Male	No		Unknown	FL resident	04/23/20
36,523	Palm Beach	53	Male	No		No	FL resident	04/23/20
36,524	Palm Beach	31	Male	Yes	CA	Unknown	FL resident	04/23/20
36,525	Palm Beach	72	Male	No		Unknown	FL resident	04/23/20
36,526	Palm Beach	20	Male	No		Yes	FL resident	04/23/20
36,527	Palm Beach	29	Male	No		No	FL resident	04/23/20
36,528	Palm Beach	26	Female	No		Yes	FL resident	04/24/20
36,529	Palm Beach	34	Male	No		Unknown	FL resident	04/24/20
36,530	Palm Beach	58	Female	No		Unknown	FL resident	04/24/20
36,531	Palm Beach	17	Female	Unknown		Unknown	FL resident	04/24/20
36,532	Palm Beach	15	Male	No		Yes	FL resident	04/24/20
36,533	Palm Beach	52	Female	No		Yes	FL resident	04/24/20
36,534	Palm Beach	82	Female	No		Yes	FL resident	04/24/20
36,535	Palm Beach	54	Male	Unknown		Yes	FL resident	04/24/20
36,536	Palm Beach	86	Male	No		Yes	FL resident	04/24/20
36,537	Palm Beach	82	Male	No		Unknown	FL resident	04/24/20
36,538	Palm Beach	88	Male	No		Unknown	FL resident	04/24/20
36,539	Palm Beach	22	Male	No		Yes	FL resident	04/24/20
36,540	Palm Beach	58	Female	No		Yes	FL resident	04/24/20
36,541	Palm Beach	51	Male	Unknown			FL resident	04/24/20
36,542	Palm Beach	26	Male	No		No	FL resident	04/24/20
36,543	Palm Beach	20	Female	Unknown		Unknown	FL resident	04/24/20
36,544	Palm Beach	61	Male	No		Yes	FL resident	04/24/20
36,545	Palm Beach	39	Male	Unknown		Unknown	FL resident	04/24/20
36,546	Palm Beach	77	Female	Unknown			FL resident	04/24/20
36,547	Palm Beach	26	Female	Unknown		Unknown	FL resident	04/24/20
36,548	Palm Beach	89	Male	Unknown		Unknown	FL resident	04/24/20
36,549	Palm Beach	57	Male	No		Unknown	FL resident	04/24/20
36,550	Palm Beach	6	Female	Unknown		Unknown	FL resident	04/24/20
36,551	Palm Beach	1	Female	Unknown		Unknown	FL resident	04/24/20
36,552	Palm Beach	40	Male	No		No	FL resident	04/24/20
36,553	Palm Beach	74	Male	Unknown		No	FL resident	04/24/20
36,554	Palm Beach	51	Female	No		No	FL resident	04/24/20
36,555	Palm Beach	89	Female	Unknown		Unknown	FL resident	04/24/20
36,556	Palm Beach	41	Female	No		No	FL resident	04/24/20
36,557	Palm Beach	21	Male	No		No	FL resident	04/24/20
36,558	Palm Beach	42	Male	Unknown		Unknown	FL resident	04/24/20
36,559	Palm Beach	59	Male	Unknown		Unknown	FL resident	04/24/20
36,560	Palm Beach	26	Female	Unknown		Unknown	FL resident	04/24/20
36,561	Palm Beach	15	Male	Unknown		No	FL resident	04/25/20
36,562	Palm Beach	79	Male	No		Unknown	FL resident	04/25/20
36,563	Palm Beach	54	Female	No		Yes	FL resident	04/25/20
36,564	Palm Beach	82	Female	No		Unknown	FL resident	04/25/20

Coronavirus: line list of cases

Data verified as of May 14, 2020 at 10 AM

Data in this report are provisional and subject to change.

Case	County	Age	Gender	Travel related	Travel detail	Contact with a confirmed case	Jurisdiction	Date case counted
36,565	Palm Beach	84	Female	No		Unknown	FL resident	04/25/20
36,566	Palm Beach	25	Female	No		No	FL resident	04/25/20
36,567	Palm Beach	73	Female	Unknown		No	FL resident	04/25/20
36,568	Palm Beach	51	Female	No		Yes	FL resident	04/25/20
36,569	Palm Beach	67	Male	Unknown			FL resident	04/25/20
36,570	Palm Beach	44	Male	No		No	FL resident	04/25/20
36,571	Palm Beach	33	Female	Unknown		Unknown	FL resident	04/25/20
36,572	Palm Beach	78	Female	No		Yes	FL resident	04/25/20
36,573	Palm Beach	29	Male	No		Unknown	FL resident	04/25/20
36,574	Palm Beach	59	Male	No		Yes	FL resident	04/25/20
36,575	Palm Beach	57	Male	No		Yes	FL resident	04/25/20
36,576	Palm Beach	61	Female	No		Yes	FL resident	04/25/20
36,577	Palm Beach	72	Male	No		Yes	FL resident	04/25/20
36,578	Palm Beach	40	Female	No		Yes	FL resident	04/25/20
36,579	Palm Beach	35	Female	Unknown		Unknown	FL resident	04/25/20
36,580	Palm Beach	59	Male	No		No	FL resident	04/25/20
36,581	Palm Beach	69	Male	No		No	FL resident	04/25/20
36,582	Palm Beach	25	Male	Unknown		Yes	FL resident	04/25/20
36,583	Palm Beach	38	Female	No		Yes	FL resident	04/25/20
36,584	Palm Beach	43	Male	No		Unknown	FL resident	04/25/20
36,585	Palm Beach	80	Male	No		Unknown	FL resident	04/25/20
36,586	Palm Beach	68	Male	Unknown		Unknown	FL resident	04/25/20
36,587	Palm Beach	8	Female	No		Yes	FL resident	04/25/20
36,588	Palm Beach	65	Female	Unknown			FL resident	04/25/20
36,589	Palm Beach	66	Male	No		Yes	FL resident	04/25/20
36,590	Palm Beach	33	Male	Unknown		Yes	FL resident	04/25/20
36,591	Palm Beach	52	Male	No		No	FL resident	04/25/20
36,592	Palm Beach	33	Male	No		Yes	FL resident	04/25/20
36,593	Palm Beach	4	Male	No		Yes	FL resident	04/25/20
36,594	Palm Beach	63	Female	No		Yes	FL resident	04/25/20
36,595	Palm Beach	68	Female	No		No	FL resident	04/25/20
36,596	Palm Beach	42	Female	No		Yes	FL resident	04/25/20
36,597	Palm Beach	39	Female	No		Yes	FL resident	04/25/20
36,598	Palm Beach	31	Male	No		Unknown	FL resident	04/25/20
36,599	Palm Beach	45	Female	No		Yes	FL resident	04/25/20
36,600	Palm Beach	50	Male	No		Yes	FL resident	04/25/20
36,601	Palm Beach	53	Female	No		Yes	FL resident	04/25/20
36,602	Palm Beach	56	Female	No		Unknown	FL resident	04/25/20
36,603	Palm Beach	38	Male	No		Yes	FL resident	04/25/20
36,604	Palm Beach	31	Male	No		Yes	FL resident	04/25/20
36,605	Palm Beach	32	Female	No		Unknown	FL resident	04/25/20
36,606	Palm Beach	42	Female	No		No	FL resident	04/25/20
36,607	Palm Beach	35	Male	No		No	FL resident	04/25/20
36,608	Palm Beach	34	Male	No		Yes	FL resident	04/25/20
36,609	Palm Beach	52	Female	No		Yes	FL resident	04/25/20
36,610	Palm Beach	31	Male	No		Yes	FL resident	04/25/20
36,611	Palm Beach	44	Male	No		No	FL resident	04/25/20
36,612	Palm Beach	58	Male	No		No	FL resident	04/25/20
36,613	Palm Beach	61	Male	Unknown		Unknown	FL resident	04/25/20
36,614	Palm Beach	29	Male	Unknown		Unknown	FL resident	04/25/20
36,615	Palm Beach	24	Male	No		Yes	FL resident	04/25/20
36,616	Palm Beach	15	Female	No		Yes	FL resident	04/25/20
36,617	Palm Beach	11	Male	No		Yes	FL resident	04/25/20
36,618	Palm Beach	60	Male	No		Yes	FL resident	04/25/20
36,619	Palm Beach	58	Female	No		No	FL resident	04/25/20
36,620	Palm Beach	21	Female	Unknown		Unknown	FL resident	04/25/20
36,621	Palm Beach	45	Female	No		No	FL resident	04/25/20
36,622	Palm Beach	66	Female	Unknown			FL resident	04/25/20
36,623	Palm Beach	19	Female	No		Yes	FL resident	04/25/20
36,624	Palm Beach	29	Male	No		Yes	FL resident	04/25/20
36,625	Palm Beach	73	Male	No		No	FL resident	04/25/20
36,626	Palm Beach	61	Male	No		No	FL resident	04/25/20

Coronavirus: line list of cases

Data verified as of May 14, 2020 at 10 AM

Data in this report are provisional and subject to change.

Case	County	Age	Gender	Travel related	Travel detail	Contact with a confirmed case	Jurisdiction	Date case counted
36,627	Palm Beach	84	Female	Unknown		Yes	FL resident	04/25/20
36,628	Palm Beach	83	Female	No		No	FL resident	04/25/20
36,629	Palm Beach	72	Male	No		Yes	FL resident	04/25/20
36,630	Palm Beach	45	Male	No		Yes	FL resident	04/25/20
36,631	Palm Beach	48	Male	No		No	FL resident	04/25/20
36,632	Palm Beach	67	Male	No		Yes	FL resident	04/25/20
36,633	Palm Beach	43	Female	Unknown		Yes	FL resident	04/25/20
36,634	Palm Beach	69	Female	No		Yes	FL resident	04/25/20
36,635	Palm Beach	43	Male	No		Unknown	FL resident	04/25/20
36,636	Palm Beach	72	Female	No		Yes	FL resident	04/25/20
36,637	Palm Beach	37	Male	No		Yes	FL resident	04/25/20
36,638	Palm Beach	80	Male	No		Unknown	FL resident	04/25/20
36,639	Palm Beach	36	Male	No		Yes	FL resident	04/25/20
36,640	Palm Beach	67	Male	Unknown			FL resident	04/25/20
36,641	Palm Beach	61	Male	Unknown		Unknown	FL resident	04/25/20
36,642	Palm Beach	12	Female	No		No	FL resident	04/25/20
36,643	Palm Beach	81	Male	No		Yes	FL resident	04/25/20
36,644	Palm Beach	57	Female	No		No	FL resident	04/25/20
36,645	Palm Beach	50	Male	No		Yes	FL resident	04/25/20
36,646	Palm Beach	86	Male	No		Yes	FL resident	04/25/20
36,647	Palm Beach	31	Male	No		No	FL resident	04/25/20
36,648	Palm Beach	31	Male	No		Yes	FL resident	04/25/20
36,649	Palm Beach	32	Female	No		Yes	FL resident	04/26/20
36,650	Palm Beach	39	Female	No		Yes	FL resident	04/26/20
36,651	Palm Beach	84	Male	No		No	FL resident	04/26/20
36,652	Palm Beach	56	Male	No		Yes	FL resident	04/26/20
36,653	Palm Beach	17	Male	No		Yes	FL resident	04/26/20
36,654	Palm Beach	25	Female	No		Yes	FL resident	04/26/20
36,655	Palm Beach	44	Female	No		No	FL resident	04/26/20
36,656	Palm Beach	48	Female	Unknown		Unknown	FL resident	04/26/20
36,657	Palm Beach	37	Female	No		No	FL resident	04/26/20
36,658	Palm Beach	38	Male	No		Unknown	FL resident	04/26/20
36,659	Palm Beach	31	Male	No		Yes	FL resident	04/26/20
36,660	Palm Beach	35	Female	Unknown		Unknown	FL resident	04/26/20
36,661	Palm Beach	51	Male	Unknown		Unknown	FL resident	04/26/20
36,662	Palm Beach	38	Female	Unknown		Unknown	FL resident	04/26/20
36,663	Palm Beach	45	Male	Unknown		Unknown	FL resident	04/26/20
36,664	Palm Beach	57	Female	No		Yes	FL resident	04/26/20
36,665	Palm Beach	27	Female	No		Unknown	FL resident	04/26/20
36,666	Palm Beach	47	Male	Unknown		Unknown	FL resident	04/26/20
36,667	Palm Beach	56	Female	Unknown		Unknown	FL resident	04/26/20
36,668	Palm Beach	45	Female	Yes	CT	Yes	FL resident	04/26/20
36,669	Palm Beach	18	Male	No		Yes	FL resident	04/26/20
36,670	Palm Beach	92	Female	No		Unknown	FL resident	04/26/20
36,671	Palm Beach	74	Female	No		No	FL resident	04/26/20
36,672	Palm Beach	63	Female	Unknown		Unknown	FL resident	04/26/20
36,673	Palm Beach	54	Male	Unknown		Yes	FL resident	04/26/20
36,674	Palm Beach	81	Female	No		Yes	FL resident	04/26/20
36,675	Palm Beach	35	Male	Unknown		Unknown	FL resident	04/26/20
36,676	Palm Beach	75	Female	Yes	NY	Unknown	FL resident	04/26/20
36,677	Palm Beach	12	Male	No		Yes	FL resident	04/26/20
36,678	Palm Beach	67	Male	Unknown		Unknown	FL resident	04/26/20
36,679	Palm Beach	87	Male	Unknown			FL resident	04/26/20
36,680	Palm Beach	55	Female	Unknown		Unknown	FL resident	04/26/20
36,681	Palm Beach	35	Female	Unknown		Unknown	FL resident	04/26/20
36,682	Palm Beach	48	Male	Unknown		Unknown	FL resident	04/26/20
36,683	Palm Beach	72	Male	Unknown		Unknown	FL resident	04/26/20
36,684	Palm Beach	89	Male	No			FL resident	04/26/20
36,685	Palm Beach	84	Male	No		Yes	FL resident	04/26/20
36,686	Palm Beach	74	Female	Unknown		Unknown	FL resident	04/26/20
36,687	Palm Beach	99	Male	No		Unknown	FL resident	04/26/20
36,688	Palm Beach	73	Female	No		Unknown	FL resident	04/26/20

Coronavirus: line list of cases

Data verified as of May 14, 2020 at 10 AM

Data in this report are provisional and subject to change.

Case	County	Age	Gender	Travel related	Travel detail	Contact with a confirmed case	Jurisdiction	Date case counted
36,689	Palm Beach	60	Female	No		No	FL resident	04/26/20
36,690	Palm Beach	27	Female	No		Yes	FL resident	04/26/20
36,691	Palm Beach	46	Male	No		Yes	FL resident	04/26/20
36,692	Palm Beach	103	Female	No		Unknown	FL resident	04/26/20
36,693	Palm Beach	66	Female	No		Unknown	FL resident	04/26/20
36,694	Palm Beach	98	Female	No		Yes	FL resident	04/26/20
36,695	Palm Beach	74	Female	Unknown			FL resident	04/26/20
36,696	Palm Beach	47	Male	No		Yes	FL resident	04/26/20
36,697	Palm Beach	36	Male	No		No	FL resident	04/26/20
36,698	Palm Beach	82	Male	No		Unknown	FL resident	04/26/20
36,699	Palm Beach	92	Male	No		Yes	FL resident	04/26/20
36,700	Palm Beach	44	Female	No		Yes	FL resident	04/26/20
36,701	Palm Beach	25	Female	No		No	FL resident	04/26/20
36,702	Palm Beach	60	Male	No		No	FL resident	04/26/20
36,703	Palm Beach	50	Male	Unknown		Unknown	FL resident	04/26/20
36,704	Palm Beach	74	Female	No		Unknown	FL resident	04/26/20
36,705	Palm Beach	54	Female	Unknown		Yes	FL resident	04/26/20
36,706	Palm Beach	86	Female	No		Unknown	FL resident	04/26/20
36,707	Palm Beach	46	Male	No		No	FL resident	04/27/20
36,708	Palm Beach	70	Female	No		No	FL resident	04/27/20
36,709	Palm Beach	90	Female	Unknown		Yes	FL resident	04/27/20
36,710	Palm Beach	90	Male	No		Yes	FL resident	04/27/20
36,711	Palm Beach	58	Female	No		Yes	FL resident	04/27/20
36,712	Palm Beach	86	Female	No		No	FL resident	04/27/20
36,713	Palm Beach	54	Female	No		No	FL resident	04/27/20
36,714	Palm Beach	59	Male	Yes	CT; FL	Yes	FL resident	04/27/20
36,715	Palm Beach	51	Female	No		Unknown	FL resident	04/27/20
36,716	Palm Beach	56	Female	Unknown		Unknown	FL resident	04/27/20
36,717	Palm Beach	79	Male	Unknown		Unknown	FL resident	04/27/20
36,718	Palm Beach	72	Male	No		No	FL resident	04/27/20
36,719	Palm Beach	60	Female	No		Yes	FL resident	04/27/20
36,720	Palm Beach	40	Male	No		Unknown	FL resident	04/27/20
36,721	Palm Beach	37	Female	No		Unknown	FL resident	04/27/20
36,722	Palm Beach	49	Female	Yes	NY	Yes	FL resident	04/27/20
36,723	Palm Beach	58	Male	No		No	FL resident	04/27/20
36,724	Palm Beach	72	Female	No		Yes	FL resident	04/27/20
36,725	Palm Beach	68	Male	Unknown			FL resident	04/27/20
36,726	Palm Beach	63	Female	No		Yes	FL resident	04/27/20
36,727	Palm Beach	36	Male	No		Unknown	FL resident	04/27/20
36,728	Palm Beach	34	Male	No		Unknown	FL resident	04/27/20
36,729	Palm Beach	51	Male	No		Unknown	FL resident	04/27/20
36,730	Palm Beach	80	Male	Unknown			FL resident	04/27/20
36,731	Palm Beach	95	Male	No		Unknown	FL resident	04/27/20
36,732	Palm Beach	41	Female	No		Yes	FL resident	04/27/20
36,733	Palm Beach	75	Male	Yes	CA	No	FL resident	04/27/20
36,734	Palm Beach	58	Male	Unknown		Unknown	FL resident	04/27/20
36,735	Palm Beach	16	Female	No		Yes	FL resident	04/27/20
36,736	Palm Beach	60	Female	No		Yes	FL resident	04/27/20
36,737	Palm Beach	25	Male	No		Yes	FL resident	04/27/20
36,738	Palm Beach	68	Female	No		Unknown	FL resident	04/27/20
36,739	Palm Beach	96	Male	No		Yes	FL resident	04/27/20
36,740	Palm Beach	12	Female	No		Yes	FL resident	04/27/20
36,741	Palm Beach	19	Female	No		Yes	FL resident	04/27/20
36,742	Palm Beach	30	Female	No		No	FL resident	04/27/20
36,743	Palm Beach	32	Female	Unknown		Unknown	FL resident	04/27/20
36,744	Palm Beach	39	Male	No		No	FL resident	04/27/20
36,745	Palm Beach	76	Female	No		No	FL resident	04/27/20
36,746	Palm Beach	42	Male	No		Yes	FL resident	04/27/20
36,747	Palm Beach	37	Male	No		Yes	FL resident	04/27/20
36,748	Palm Beach	32	Female	No		No	FL resident	04/27/20
36,749	Palm Beach	27	Male	No		No	FL resident	04/27/20
36,750	Palm Beach	38	Female	No		Unknown	FL resident	04/27/20

Coronavirus: line list of cases

Data verified as of May 14, 2020 at 10 AM

Data in this report are provisional and subject to change.

Case	County	Age	Gender	Travel related	Travel detail	Contact with a confirmed case	Jurisdiction	Date case counted
36,751	Palm Beach	60	Female	No		Unknown	FL resident	04/27/20
36,752	Palm Beach	41	Female	No		Yes	FL resident	04/27/20
36,753	Palm Beach	60	Male	No		Unknown	FL resident	04/27/20
36,754	Palm Beach	19	Male	No		Yes	FL resident	04/27/20
36,755	Palm Beach	49	Male	No		No	FL resident	04/27/20
36,756	Palm Beach	38	Female	Unknown		Yes	FL resident	04/27/20
36,757	Palm Beach	51	Female	Unknown		Unknown	FL resident	04/27/20
36,758	Palm Beach	24	Male	Unknown		Unknown	FL resident	04/27/20
36,759	Palm Beach	13	Male	Unknown		Yes	FL resident	04/27/20
36,760	Palm Beach	13	Female	No		Yes	FL resident	04/27/20
36,761	Palm Beach	4	Female	No		Yes	FL resident	04/27/20
36,762	Palm Beach	18	Female	No		Yes	FL resident	04/27/20
36,763	Palm Beach	25	Female	No		Yes	FL resident	04/27/20
36,764	Palm Beach	50	Female	No		No	FL resident	04/27/20
36,765	Palm Beach	40	Female	Unknown		Unknown	FL resident	04/27/20
36,766	Palm Beach	54	Male	No		Yes	FL resident	04/27/20
36,767	Palm Beach	31	Female	Unknown		Unknown	FL resident	04/27/20
36,768	Palm Beach	72	Female	No		Yes	FL resident	04/27/20
36,769	Palm Beach	23	Female	No		Yes	FL resident	04/27/20
36,770	Palm Beach	53	Female	Unknown		Unknown	FL resident	04/27/20
36,771	Palm Beach	29	Male	No		Yes	FL resident	04/27/20
36,772	Palm Beach	77	Female	Unknown		No	FL resident	04/27/20
36,773	Palm Beach	25	Male	Unknown		Yes	FL resident	04/27/20
36,774	Palm Beach	65	Female	Yes	NJ	No	FL resident	04/27/20
36,775	Palm Beach	37	Female	Unknown		No	FL resident	04/27/20
36,776	Palm Beach	43	Female	Unknown		Yes	FL resident	04/27/20
36,777	Palm Beach	45	Female	Unknown		Yes	FL resident	04/27/20
36,778	Palm Beach	85	Male	No		Yes	FL resident	04/27/20
36,779	Palm Beach	53	Male	No		Unknown	FL resident	04/27/20
36,780	Palm Beach	26	Female	No		Yes	FL resident	04/27/20
36,781	Palm Beach	66	Male	No		Yes	FL resident	04/27/20
36,782	Palm Beach	11	Male	No		Yes	FL resident	04/27/20
36,783	Palm Beach	58	Male	Unknown		Unknown	FL resident	04/27/20
36,784	Palm Beach	43	Male	No		No	FL resident	04/27/20
36,785	Palm Beach	31	Female	No		Yes	FL resident	04/27/20
36,786	Palm Beach	23	Female	Unknown		Unknown	FL resident	04/27/20
36,787	Palm Beach	58	Female	No		Yes	FL resident	04/27/20
36,788	Palm Beach	70	Male	No		No	FL resident	04/27/20
36,789	Palm Beach	36	Male	No		Unknown	FL resident	04/27/20
36,790	Palm Beach	28	Male	No		Unknown	FL resident	04/27/20
36,791	Palm Beach	29	Female	Unknown		Yes	FL resident	04/27/20
36,792	Palm Beach	39	Male	Unknown		No	FL resident	04/27/20
36,793	Palm Beach	36	Female	No		No	FL resident	04/27/20
36,794	Palm Beach	80	Male	No		No	FL resident	04/27/20
36,795	Palm Beach	40	Male	No		Yes	FL resident	04/27/20
36,796	Palm Beach	39	Female	No		Yes	FL resident	04/27/20
36,797	Palm Beach	56	Female	Unknown		Yes	FL resident	04/27/20
36,798	Palm Beach	70	Female	No		Unknown	FL resident	04/27/20
36,799	Palm Beach	33	Female	No		Unknown	FL resident	04/27/20
36,800	Palm Beach	67	Male	No		Unknown	FL resident	04/27/20
36,801	Palm Beach	56	Male	No		Yes	FL resident	04/27/20
36,802	Palm Beach	50	Male	No		No	FL resident	04/27/20
36,803	Palm Beach	41	Female	No		Yes	FL resident	04/27/20
36,804	Palm Beach	40	Female	No		Yes	FL resident	04/27/20
36,805	Palm Beach	70	Female	Unknown		No	FL resident	04/27/20
36,806	Palm Beach	50	Female	No		No	FL resident	04/27/20
36,807	Palm Beach	57	Female	Unknown		Yes	FL resident	04/27/20
36,808	Palm Beach	50	Male	Unknown		No	FL resident	04/27/20
36,809	Palm Beach	34	Male	Unknown		Yes	FL resident	04/27/20
36,810	Palm Beach	58	Male	No		Unknown	FL resident	04/27/20
36,811	Palm Beach	54	Male	Unknown		No	FL resident	04/27/20
36,812	Palm Beach	67	Female	Unknown			FL resident	04/27/20

Coronavirus: line list of cases

Data verified as of May 14, 2020 at 10 AM

Data in this report are provisional and subject to change.

Case	County	Age	Gender	Travel related	Travel detail	Contact with a confirmed case	Jurisdiction	Date case counted
36,813	Palm Beach	29	Female	Unknown		Yes	FL resident	04/27/20
36,814	Palm Beach	38	Male	No		Yes	FL resident	04/27/20
36,815	Palm Beach	39	Male	Unknown		Unknown	FL resident	04/27/20
36,816	Palm Beach	32	Female	No		Yes	FL resident	04/27/20
36,817	Palm Beach	30	Female	No		No	FL resident	04/27/20
36,818	Palm Beach	63	Female	Unknown		No	FL resident	04/27/20
36,819	Palm Beach	49	Female	Unknown		Unknown	FL resident	04/27/20
36,820	Palm Beach	59	Female	Unknown		Unknown	FL resident	04/27/20
36,821	Palm Beach	59	Female	No		No	FL resident	04/27/20
36,822	Palm Beach	63	Female	No		No	FL resident	04/27/20
36,823	Palm Beach	72	Female	Unknown			FL resident	04/27/20
36,824	Palm Beach	77	Male	No		No	FL resident	04/27/20
36,825	Palm Beach	65	Male	No		No	FL resident	04/27/20
36,826	Palm Beach	38	Female	No		Yes	FL resident	04/27/20
36,827	Palm Beach	75	Male	No		Unknown	FL resident	04/28/20
36,828	Palm Beach	98	Female	No		No	FL resident	04/28/20
36,829	Palm Beach	56	Male	No		No	FL resident	04/28/20
36,830	Palm Beach	51	Male	No		No	FL resident	04/28/20
36,831	Palm Beach	47	Male	Unknown		Unknown	FL resident	04/28/20
36,832	Palm Beach	30	Female	No		No	FL resident	04/28/20
36,833	Palm Beach	21	Male	No		No	FL resident	04/28/20
36,834	Palm Beach	37	Female	No		Yes	FL resident	04/28/20
36,835	Palm Beach	94	Male	No		Yes	FL resident	04/28/20
36,836	Palm Beach	50	Male	Unknown		Unknown	FL resident	04/28/20
36,837	Palm Beach	67	Male	Unknown		Unknown	FL resident	04/28/20
36,838	Palm Beach	29	Female	No		No	FL resident	04/28/20
36,839	Palm Beach	49	Male	No		Yes	FL resident	04/28/20
36,840	Palm Beach	57	Female	No		Unknown	FL resident	04/28/20
36,841	Palm Beach	33	Male	No		No	FL resident	04/28/20
36,842	Palm Beach	51	Male	No		Yes	FL resident	04/28/20
36,843	Palm Beach	41	Female	No		No	FL resident	04/28/20
36,844	Palm Beach	82	Female	No		Unknown	FL resident	04/28/20
36,845	Palm Beach	41	Female	Yes	FL; UNKNOWN	Yes	FL resident	04/28/20
36,846	Palm Beach	25	Female	Unknown		Unknown	FL resident	04/28/20
36,847	Palm Beach	71	Male	Unknown		Yes	FL resident	04/28/20
36,848	Palm Beach	58	Female	No		Yes	FL resident	04/28/20
36,849	Palm Beach	35	Female	Unknown		Unknown	FL resident	04/28/20
36,850	Palm Beach	56	Female	Unknown		No	FL resident	04/28/20
36,851	Palm Beach	87	Female	No		No	FL resident	04/28/20
36,852	Palm Beach	58	Female	Unknown		Unknown	FL resident	04/28/20
36,853	Palm Beach	66	Male	No			FL resident	04/28/20
36,854	Palm Beach	44	Male	Unknown		Unknown	FL resident	04/28/20
36,855	Palm Beach	40	Female	No		Yes	FL resident	04/28/20
36,856	Palm Beach	76	Female	Unknown		Unknown	FL resident	04/28/20
36,857	Palm Beach	78	Male	Unknown		Unknown	FL resident	04/28/20
36,858	Palm Beach	65	Female	No		No	FL resident	04/28/20
36,859	Palm Beach	61	Male	No		Unknown	FL resident	04/28/20
36,860	Palm Beach	12	Male	No		Yes	FL resident	04/28/20
36,861	Palm Beach	36	Female	No		Yes	FL resident	04/28/20
36,862	Palm Beach	55	Female	Unknown		Unknown	FL resident	04/28/20
36,863	Palm Beach	91	Male	Unknown		Unknown	FL resident	04/29/20
36,864	Palm Beach	93	Male	No		Unknown	FL resident	04/29/20
36,865	Palm Beach	94	Female	No		Unknown	FL resident	04/29/20
36,866	Palm Beach	81	Male	No		Unknown	FL resident	04/29/20
36,867	Palm Beach	94	Female	Unknown			FL resident	04/29/20
36,868	Palm Beach	24	Male	No		Yes	FL resident	04/29/20
36,869	Palm Beach	87	Female	No		Unknown	FL resident	04/29/20
36,870	Palm Beach	83	Female	No		Unknown	FL resident	04/29/20
36,871	Palm Beach	34	Male	No		Yes	FL resident	04/29/20
36,872	Palm Beach	87	Male	Unknown			FL resident	04/29/20
36,873	Palm Beach	80	Male	Unknown			FL resident	04/29/20
36,874	Palm Beach	94	Female	Unknown			FL resident	04/29/20

Coronavirus: line list of cases

Data verified as of May 14, 2020 at 10 AM

Data in this report are provisional and subject to change.

Case	County	Age	Gender	Travel related	Travel detail	Contact with a confirmed case	Jurisdiction	Date case counted
36,875	Palm Beach	92	Female	Unknown			FL resident	04/29/20
36,876	Palm Beach	37	Male	Unknown		Unknown	FL resident	04/29/20
36,877	Palm Beach	67	Male	Unknown			FL resident	04/29/20
36,878	Palm Beach	53	Male	No		Unknown	FL resident	04/29/20
36,879	Palm Beach	42	Female	No		Unknown	FL resident	04/29/20
36,880	Palm Beach	42	Male	No		Unknown	FL resident	04/29/20
36,881	Palm Beach	23	Female	No		Yes	FL resident	04/29/20
36,882	Palm Beach	37	Female	No		Yes	FL resident	04/29/20
36,883	Palm Beach	22	Female	No		Unknown	FL resident	04/29/20
36,884	Palm Beach	31	Male	Unknown		Unknown	FL resident	04/29/20
36,885	Palm Beach	40	Female	Unknown		Unknown	FL resident	04/29/20
36,886	Palm Beach	45	Female	No		Unknown	FL resident	04/29/20
36,887	Palm Beach	25	Female	Unknown		Unknown	FL resident	04/29/20
36,888	Palm Beach	31	Female	No		Unknown	FL resident	04/29/20
36,889	Palm Beach	58	Male	No		No	FL resident	04/29/20
36,890	Palm Beach	37	Female	Unknown			FL resident	04/29/20
36,891	Palm Beach	36	Female	Unknown		Unknown	FL resident	04/29/20
36,892	Palm Beach	37	Male	Unknown		Unknown	FL resident	04/29/20
36,893	Palm Beach	89	Male	Unknown		Unknown	FL resident	04/29/20
36,894	Palm Beach	92	Female	No		Unknown	FL resident	04/29/20
36,895	Palm Beach	68	Female	Unknown			FL resident	04/29/20
36,896	Palm Beach	28	Male	No		Unknown	FL resident	04/29/20
36,897	Palm Beach	73	Male	Unknown		Unknown	FL resident	04/29/20
36,898	Palm Beach	85	Female	No		Yes	FL resident	04/29/20
36,899	Palm Beach	84	Female	No		Yes	FL resident	04/29/20
36,900	Palm Beach	87	Female	Unknown			FL resident	04/29/20
36,901	Palm Beach	78	Male	No		Yes	FL resident	04/29/20
36,902	Palm Beach	38	Male	Unknown		No	FL resident	04/29/20
36,903	Palm Beach	71	Female	Unknown			FL resident	04/29/20
36,904	Palm Beach	79	Female	Yes	FL; MEXICO	Yes	FL resident	04/29/20
36,905	Palm Beach	57	Male	Unknown		Unknown	FL resident	04/29/20
36,906	Palm Beach	56	Female	No		No	FL resident	04/29/20
36,907	Palm Beach	32	Male	No		No	FL resident	04/29/20
36,908	Palm Beach	65	Male	No		Unknown	FL resident	04/29/20
36,909	Palm Beach	63	Female	No		No	FL resident	04/29/20
36,910	Palm Beach	89	Female	No		Unknown	FL resident	04/29/20
36,911	Palm Beach	25	Female	No			FL resident	04/29/20
36,912	Palm Beach	65	Female	Unknown		Unknown	FL resident	04/29/20
36,913	Palm Beach	67	Male	No		No	FL resident	04/29/20
36,914	Palm Beach	49	Male	No		No	FL resident	04/29/20
36,915	Palm Beach	86	Female	Unknown		Unknown	FL resident	04/29/20
36,916	Palm Beach	84	Male	Unknown			FL resident	04/29/20
36,917	Palm Beach	34	Male	Unknown		Unknown	FL resident	04/29/20
36,918	Palm Beach	45	Female	Unknown		Unknown	FL resident	04/29/20
36,919	Palm Beach	43	Male	Unknown		Yes	FL resident	04/29/20
36,920	Palm Beach	68	Male	No		No	FL resident	04/30/20
36,921	Palm Beach	29	Male	Unknown		Unknown	FL resident	04/30/20
36,922	Palm Beach	40	Male	Unknown		Unknown	FL resident	04/30/20
36,923	Palm Beach	22	Female	Unknown		Unknown	FL resident	04/30/20
36,924	Palm Beach	27	Female	Unknown		Yes	FL resident	04/30/20
36,925	Palm Beach	40	Female	No		No	FL resident	04/30/20
36,926	Palm Beach	24	Male	No		No	FL resident	04/30/20
36,927	Palm Beach	32	Male	No		Yes	FL resident	04/30/20
36,928	Palm Beach	74	Male	Unknown			FL resident	04/30/20
36,929	Palm Beach	55	Male	No		No	FL resident	04/30/20
36,930	Palm Beach	74	Female	Unknown		No	FL resident	04/30/20
36,931	Palm Beach	42	Male	Unknown		Unknown	FL resident	04/30/20
36,932	Palm Beach	37	Male	No		Yes	FL resident	04/30/20
36,933	Palm Beach	42	Male	No		No	FL resident	04/30/20
36,934	Palm Beach	39	Male	No		Yes	FL resident	04/30/20
36,935	Palm Beach	58	Female	No		Unknown	FL resident	04/30/20
36,936	Palm Beach	60	Female	No		Unknown	FL resident	04/30/20

Coronavirus: line list of cases

Data verified as of May 14, 2020 at 10 AM

Data in this report are provisional and subject to change.

Case	County	Age	Gender	Travel related	Travel detail	Contact with a confirmed case	Jurisdiction	Date case counted
36,937	Palm Beach	53	Female	No		Unknown	FL resident	04/30/20
36,938	Palm Beach	63	Male	No		Unknown	FL resident	04/30/20
36,939	Palm Beach	52	Male	No		Unknown	FL resident	04/30/20
36,940	Palm Beach	90	Female	Unknown		Unknown	FL resident	04/30/20
36,941	Palm Beach	42	Male	Unknown		Unknown	FL resident	04/30/20
36,942	Palm Beach	55	Male	Unknown		Unknown	FL resident	04/30/20
36,943	Palm Beach	50	Female	No		Unknown	FL resident	04/30/20
36,944	Palm Beach	78	Female	No		Unknown	FL resident	04/30/20
36,945	Palm Beach	28	Female	No		Yes	FL resident	04/30/20
36,946	Palm Beach	64	Male	Unknown		Unknown	FL resident	04/30/20
36,947	Palm Beach	61	Male	No		No	FL resident	04/30/20
36,948	Palm Beach	28	Female	Unknown		Unknown	FL resident	04/30/20
36,949	Palm Beach	19	Male	No		No	FL resident	04/30/20
36,950	Palm Beach	46	Male	Unknown		Unknown	FL resident	04/30/20
36,951	Palm Beach	21	Male	No		Unknown	FL resident	04/30/20
36,952	Palm Beach	37	Male	Unknown			FL resident	04/30/20
36,953	Palm Beach	72	Female	Unknown		Unknown	FL resident	04/30/20
36,954	Palm Beach	60	Female	No		Yes	FL resident	04/30/20
36,955	Palm Beach	31	Female	No		No	FL resident	04/30/20
36,956	Palm Beach	83	Male	No		No	FL resident	04/30/20
36,957	Palm Beach	79	Male	No		Yes	FL resident	04/30/20
36,958	Palm Beach	66	Female	No		Yes	FL resident	04/30/20
36,959	Palm Beach	62	Male	No		Unknown	FL resident	04/30/20
36,960	Palm Beach	26	Male	Unknown		Yes	FL resident	04/30/20
36,961	Palm Beach	41	Male	Unknown		Yes	FL resident	04/30/20
36,962	Palm Beach	28	Male	Unknown		Unknown	FL resident	04/30/20
36,963	Palm Beach	70	Male	No		Yes	FL resident	04/30/20
36,964	Palm Beach	49	Male	Unknown		Unknown	FL resident	04/30/20
36,965	Palm Beach	77	Female	No		Yes	FL resident	04/30/20
36,966	Palm Beach	25	Male	Unknown			FL resident	04/30/20
36,967	Palm Beach	65	Female	No		Yes	FL resident	04/30/20
36,968	Palm Beach	33	Female	No		Yes	FL resident	04/30/20
36,969	Palm Beach	46	Female	Unknown		Unknown	FL resident	04/30/20
36,970	Palm Beach	41	Female	Unknown		Unknown	FL resident	04/30/20
36,971	Palm Beach	40	Female	No		Yes	FL resident	04/30/20
36,972	Palm Beach	20	Male	No		Yes	FL resident	04/30/20
36,973	Palm Beach	31	Male	No		Yes	FL resident	04/30/20
36,974	Palm Beach	31	Male	No		Yes	FL resident	04/30/20
36,975	Palm Beach	23	Male	No		Unknown	FL resident	04/30/20
36,976	Palm Beach	23	Female	No		Yes	FL resident	04/30/20
36,977	Palm Beach	32	Male	No		Yes	FL resident	04/30/20
36,978	Palm Beach	39	Female	No		No	FL resident	04/30/20
36,979	Palm Beach	32	Male	No		No	FL resident	04/30/20
36,980	Palm Beach	31	Male	No		No	FL resident	04/30/20
36,981	Palm Beach	58	Female	No		Unknown	FL resident	04/30/20
36,982	Palm Beach	15	Female	No		Yes	FL resident	04/30/20
36,983	Palm Beach	55	Female	No		No	FL resident	04/30/20
36,984	Palm Beach	39	Male	No		Yes	FL resident	04/30/20
36,985	Palm Beach	15	Male	No		No	FL resident	04/30/20
36,986	Palm Beach	39	Female	No		No	FL resident	04/30/20
36,987	Palm Beach	28	Male	No		Yes	FL resident	04/30/20
36,988	Palm Beach	29	Female	No		Yes	FL resident	04/30/20
36,989	Palm Beach	78	Female	No		Unknown	FL resident	04/30/20
36,990	Palm Beach	24	Male	No		Unknown	FL resident	04/30/20
36,991	Palm Beach	35	Male	No		Yes	FL resident	04/30/20
36,992	Palm Beach	54	Female	No		Yes	FL resident	04/30/20
36,993	Palm Beach	91	Female	Unknown		Unknown	FL resident	04/30/20
36,994	Palm Beach	68	Male	No		No	FL resident	05/01/20
36,995	Palm Beach	91	Female	Unknown		Unknown	FL resident	05/01/20
36,996	Palm Beach	37	Male	Unknown		Yes	FL resident	05/01/20
36,997	Palm Beach	16	Female	No		No	FL resident	05/01/20
36,998	Palm Beach	66	Female	No		No	FL resident	05/01/20

Coronavirus: line list of cases

Data verified as of May 14, 2020 at 10 AM

Data in this report are provisional and subject to change.

Case	County	Age	Gender	Travel related	Travel detail	Contact with a confirmed case	Jurisdiction	Date case counted
36,999	Palm Beach	23	Female	No		No	FL resident	05/01/20
37,000	Palm Beach	67	Female	No		No	FL resident	05/01/20
37,001	Palm Beach	67	Female	No		No	FL resident	05/01/20
37,002	Palm Beach	42	Female	Unknown		Unknown	FL resident	05/01/20
37,003	Palm Beach	70	Male	No		No	FL resident	05/01/20
37,004	Palm Beach	14	Female	No		No	FL resident	05/01/20
37,005	Palm Beach	59	Male	No		Yes	FL resident	05/01/20
37,006	Palm Beach	76	Male	No		No	FL resident	05/01/20
37,007	Palm Beach	58	Female	No		No	FL resident	05/01/20
37,008	Palm Beach	41	Female	No		Unknown	FL resident	05/01/20
37,009	Palm Beach	57	Female	No		Yes	FL resident	05/01/20
37,010	Palm Beach	34	Female	No		Unknown	FL resident	05/01/20
37,011	Palm Beach	76	Male	No		Yes	FL resident	05/01/20
37,012	Palm Beach	38	Female	Unknown		Unknown	FL resident	05/01/20
37,013	Palm Beach	37	Male	No		No	FL resident	05/01/20
37,014	Palm Beach	81	Male	Unknown			FL resident	05/01/20
37,015	Palm Beach	48	Male	Unknown		Unknown	FL resident	05/01/20
37,016	Palm Beach	85	Female	No		Yes	FL resident	05/01/20
37,017	Palm Beach	45	Female	No		Unknown	FL resident	05/01/20
37,018	Palm Beach	82	Female	Unknown			FL resident	05/01/20
37,019	Palm Beach	41	Male	Unknown		Unknown	FL resident	05/01/20
37,020	Palm Beach	91	Female	Unknown		No	FL resident	05/01/20
37,021	Palm Beach	78	Male	Unknown			FL resident	05/01/20
37,022	Palm Beach	43	Female	Unknown		Unknown	FL resident	05/01/20
37,023	Palm Beach	35	Female	Unknown		Yes	FL resident	05/01/20
37,024	Palm Beach	26	Male	Unknown			FL resident	05/01/20
37,025	Palm Beach	63	Female	No		Unknown	FL resident	05/01/20
37,026	Palm Beach	23	Female	Unknown		Unknown	FL resident	05/01/20
37,027	Palm Beach	35	Male	Unknown		Yes	FL resident	05/01/20
37,028	Palm Beach	70	Male	No		Yes	FL resident	05/01/20
37,029	Palm Beach	27	Male	No		Yes	FL resident	05/01/20
37,030	Palm Beach	51	Male	No		Unknown	FL resident	05/01/20
37,031	Palm Beach	33	Male	Unknown		Unknown	FL resident	05/01/20
37,032	Palm Beach	65	Male	No		No	FL resident	05/01/20
37,033	Palm Beach	73	Female	Unknown			FL resident	05/01/20
37,034	Palm Beach	70	Female	Unknown			FL resident	05/02/20
37,035	Palm Beach	49	Male	No		No	FL resident	05/02/20
37,036	Palm Beach	54	Female	No		Yes	FL resident	05/02/20
37,037	Palm Beach	21	Male	No		Unknown	FL resident	05/02/20
37,038	Palm Beach	79	Female	No		Unknown	FL resident	05/02/20
37,039	Palm Beach	58	Male	No		No	FL resident	05/02/20
37,040	Palm Beach	63	Male	Unknown		Unknown	FL resident	05/02/20
37,041	Palm Beach	29	Female	No		Yes	FL resident	05/02/20
37,042	Palm Beach	65	Male	No		No	FL resident	05/02/20
37,043	Palm Beach	46	Male	No		Yes	FL resident	05/02/20
37,044	Palm Beach	30	Female	Unknown		Unknown	FL resident	05/02/20
37,045	Palm Beach	94	Female	Unknown			FL resident	05/02/20
37,046	Palm Beach	45	Male	No		Unknown	FL resident	05/02/20
37,047	Palm Beach	38	Male	Unknown			FL resident	05/02/20
37,048	Palm Beach	80	Female	No		Yes	FL resident	05/02/20
37,049	Palm Beach	90	Female	No		Unknown	FL resident	05/02/20
37,050	Palm Beach	50	Male	Unknown		Unknown	FL resident	05/02/20
37,051	Palm Beach	29	Male	No		Unknown	FL resident	05/02/20
37,052	Palm Beach	24	Male	No		Yes	FL resident	05/02/20
37,053	Palm Beach	51	Female	No		Unknown	FL resident	05/02/20
37,054	Palm Beach	28	Male	No		Yes	FL resident	05/02/20
37,055	Palm Beach	24	Male	No		Yes	FL resident	05/02/20
37,056	Palm Beach	62	Female	Unknown		Unknown	FL resident	05/02/20
37,057	Palm Beach	26	Male	No		Yes	FL resident	05/02/20
37,058	Palm Beach	81	Male	Unknown			FL resident	05/02/20
37,059	Palm Beach	90	Female	Unknown			FL resident	05/02/20
37,060	Palm Beach	40	Female	Unknown		Yes	FL resident	05/02/20

Coronavirus: line list of cases

Data verified as of May 14, 2020 at 10 AM

Data in this report are provisional and subject to change.

Case	County	Age	Gender	Travel related	Travel detail	Contact with a confirmed case	Jurisdiction	Date case counted
37,061	Palm Beach	80	Female	No		No	FL resident	05/02/20
37,062	Palm Beach	18	Female	No		No	FL resident	05/02/20
37,063	Palm Beach	60	Female	No		Yes	FL resident	05/02/20
37,064	Palm Beach	62	Female	No		Unknown	FL resident	05/02/20
37,065	Palm Beach	76	Female	Unknown			FL resident	05/02/20
37,066	Palm Beach	35	Male	No		No	FL resident	05/02/20
37,067	Palm Beach	34	Female	Unknown			FL resident	05/02/20
37,068	Palm Beach	65	Male	No		No	FL resident	05/02/20
37,069	Palm Beach	77	Female	No			FL resident	05/02/20
37,070	Palm Beach	64	Male	Unknown		Yes	FL resident	05/02/20
37,071	Palm Beach	37	Male	No		No	FL resident	05/02/20
37,072	Palm Beach	74	Female	No		Unknown	FL resident	05/02/20
37,073	Palm Beach	31	Female	No		Yes	FL resident	05/02/20
37,074	Palm Beach	23	Male	No		No	FL resident	05/02/20
37,075	Palm Beach	65	Male	No		Unknown	FL resident	05/02/20
37,076	Palm Beach	48	Female	No		No	FL resident	05/02/20
37,077	Palm Beach	56	Male	Unknown		Unknown	FL resident	05/02/20
37,078	Palm Beach	96	Female	Unknown			FL resident	05/02/20
37,079	Palm Beach	62	Male	Unknown		Unknown	FL resident	05/02/20
37,080	Palm Beach	27	Female	Unknown		Yes	FL resident	05/02/20
37,081	Palm Beach	41	Male	Unknown		Unknown	FL resident	05/02/20
37,082	Palm Beach	45	Male	Unknown		Unknown	FL resident	05/02/20
37,083	Palm Beach	31	Female	No		No	FL resident	05/02/20
37,084	Palm Beach	46	Female	No		Yes	FL resident	05/02/20
37,085	Palm Beach	68	Male	No		No	FL resident	05/03/20
37,086	Palm Beach	101	Female	No			FL resident	05/03/20
37,087	Palm Beach	79	Male	No		No	FL resident	05/03/20
37,088	Palm Beach	58	Male	No		No	FL resident	05/03/20
37,089	Palm Beach	68	Male	No		No	FL resident	05/03/20
37,090	Palm Beach	61	Male	No		Yes	FL resident	05/03/20
37,091	Palm Beach	96	Male	No		Yes	FL resident	05/03/20
37,092	Palm Beach	48	Male	No		No	FL resident	05/03/20
37,093	Palm Beach	55	Female	Unknown		Unknown	FL resident	05/03/20
37,094	Palm Beach	35	Female	No		Yes	FL resident	05/03/20
37,095	Palm Beach	41	Male	No		No	FL resident	05/03/20
37,096	Palm Beach	78	Male	Unknown			FL resident	05/03/20
37,097	Palm Beach	86	Male	No		Unknown	FL resident	05/03/20
37,098	Palm Beach	34	Male	No		No	FL resident	05/03/20
37,099	Palm Beach	27	Female	No		Yes	FL resident	05/03/20
37,100	Palm Beach	40	Female	No		Yes	FL resident	05/03/20
37,101	Palm Beach	31	Female	No		Yes	FL resident	05/03/20
37,102	Palm Beach	58	Male	No		Yes	FL resident	05/03/20
37,103	Palm Beach	27	Male	Unknown			FL resident	05/03/20
37,104	Palm Beach	51	Female	No		No	FL resident	05/03/20
37,105	Palm Beach	55	Female	No		No	FL resident	05/03/20
37,106	Palm Beach	81	Female	No		No	FL resident	05/03/20
37,107	Palm Beach	43	Female	No		No	FL resident	05/03/20
37,108	Palm Beach	17	Female	Unknown		Unknown	FL resident	05/03/20
37,109	Palm Beach	75	Male	Unknown			FL resident	05/03/20
37,110	Palm Beach	43	Female	No		No	FL resident	05/03/20
37,111	Palm Beach	42	Female	Unknown		Unknown	FL resident	05/03/20
37,112	Palm Beach	70	Male	Yes	FL; TX	Unknown	FL resident	05/03/20
37,113	Palm Beach	32	Male	No		No	FL resident	05/03/20
37,114	Palm Beach	19	Female	No		Yes	FL resident	05/03/20
37,115	Palm Beach	78	Male	Unknown		No	FL resident	05/03/20
37,116	Palm Beach	49	Female	No		Yes	FL resident	05/03/20
37,117	Palm Beach	49	Female	No		Yes	FL resident	05/03/20
37,118	Palm Beach	19	Female	No		No	FL resident	05/03/20
37,119	Palm Beach	26	Male	No		Yes	FL resident	05/03/20
37,120	Palm Beach	20	Female	No		Yes	FL resident	05/03/20
37,121	Palm Beach	18	Male	No		Yes	FL resident	05/03/20
37,122	Palm Beach	57	Male	No		Yes	FL resident	05/03/20

Coronavirus: line list of cases

Data verified as of May 14, 2020 at 10 AM

Data in this report are provisional and subject to change.

Case	County	Age	Gender	Travel related	Travel detail	Contact with a confirmed case	Jurisdiction	Date case counted
37,123	Palm Beach	49	Male	No		Unknown	FL resident	05/03/20
37,124	Palm Beach	68	Male	No		Unknown	FL resident	05/03/20
37,125	Palm Beach	29	Male	Unknown		Unknown	FL resident	05/03/20
37,126	Palm Beach	46	Male	No		No	FL resident	05/03/20
37,127	Palm Beach	43	Female	No		No	FL resident	05/03/20
37,128	Palm Beach	69	Female	No		No	FL resident	05/03/20
37,129	Palm Beach	32	Female	No		Yes	FL resident	05/03/20
37,130	Palm Beach	37	Male	No		Unknown	FL resident	05/03/20
37,131	Palm Beach	42	Female	No		Yes	FL resident	05/03/20
37,132	Palm Beach	15	Female	No		Yes	FL resident	05/03/20
37,133	Palm Beach	21	Female	No			FL resident	05/03/20
37,134	Palm Beach	53	Female	No		Yes	FL resident	05/03/20
37,135	Palm Beach	17	Female	No		Yes	FL resident	05/03/20
37,136	Palm Beach	31	Male	No		Yes	FL resident	05/03/20
37,137	Palm Beach	48	Male	Unknown		Unknown	FL resident	05/03/20
37,138	Palm Beach	86	Male	No		No	FL resident	05/03/20
37,139	Palm Beach	28	Female	No		Yes	FL resident	05/03/20
37,140	Palm Beach	50	Female	No		No	FL resident	05/03/20
37,141	Palm Beach	52	Male	No		Yes	FL resident	05/03/20
37,142	Palm Beach	21	Male	No		Yes	FL resident	05/03/20
37,143	Palm Beach	20	Female	No		Yes	FL resident	05/03/20
37,144	Palm Beach	63	Female	No		Yes	FL resident	05/03/20
37,145	Palm Beach	55	Male	Unknown		Unknown	FL resident	05/03/20
37,146	Palm Beach	30	Male	Unknown		Unknown	FL resident	05/03/20
37,147	Palm Beach	10	Female	Yes	BURKINA FASO	Yes	FL resident	05/03/20
37,148	Palm Beach	26	Male	Unknown		Unknown	FL resident	05/03/20
37,149	Palm Beach	38	Female	No		Unknown	FL resident	05/03/20
37,150	Palm Beach	56	Female	Unknown			FL resident	05/03/20
37,151	Palm Beach	30	Female	No		Yes	FL resident	05/03/20
37,152	Palm Beach	54	Female	Unknown		Unknown	FL resident	05/03/20
37,153	Palm Beach	60	Female	Yes	NY	Yes	FL resident	05/03/20
37,154	Palm Beach	55	Male	Unknown		No	FL resident	05/03/20
37,155	Palm Beach	44	Male	No		Yes	FL resident	05/03/20
37,156	Palm Beach	46	Male	No		Yes	FL resident	05/03/20
37,157	Palm Beach	69	Male	Unknown			FL resident	05/03/20
37,158	Palm Beach	26	Female	No		No	FL resident	05/03/20
37,159	Palm Beach	29	Female	No		Yes	FL resident	05/03/20
37,160	Palm Beach	35	Male	No		No	FL resident	05/03/20
37,161	Palm Beach	27	Female	No		No	FL resident	05/03/20
37,162	Palm Beach	26	Female	Unknown		Unknown	FL resident	05/03/20
37,163	Palm Beach	24	Female	No		Yes	FL resident	05/03/20
37,164	Palm Beach	67	Male	No		No	FL resident	05/03/20
37,165	Palm Beach	54	Male	Unknown		Yes	FL resident	05/03/20
37,166	Palm Beach	63	Male	No		Unknown	FL resident	05/03/20
37,167	Palm Beach	52	Female	Unknown		Unknown	FL resident	05/03/20
37,168	Palm Beach	72	Male	Unknown		Unknown	FL resident	05/03/20
37,169	Palm Beach	35	Male	No		Yes	FL resident	05/03/20
37,170	Palm Beach	53	Female	No		Yes	FL resident	05/03/20
37,171	Palm Beach	20	Male	No		Yes	FL resident	05/03/20
37,172	Palm Beach	57	Female	No		Yes	FL resident	05/03/20
37,173	Palm Beach	26	Female	No		No	FL resident	05/03/20
37,174	Palm Beach	54	Male	No		Yes	FL resident	05/03/20
37,175	Palm Beach	62	Male	Unknown			FL resident	05/03/20
37,176	Palm Beach	52	Female	No		No	FL resident	05/03/20
37,177	Palm Beach	60	Male	No		Yes	FL resident	05/03/20
37,178	Palm Beach	36	Female	No		Yes	FL resident	05/03/20
37,179	Palm Beach	45	Female	No		Yes	FL resident	05/03/20
37,180	Palm Beach	18	Male	Unknown		Unknown	FL resident	05/03/20
37,181	Palm Beach	95	Female	No		Yes	FL resident	05/03/20
37,182	Palm Beach	40	Male	Unknown			FL resident	05/03/20
37,183	Palm Beach	55	Female	Unknown		Unknown	FL resident	05/03/20
37,184	Palm Beach	58	Female	Unknown		Unknown	FL resident	05/03/20

Coronavirus: line list of cases

Data verified as of May 14, 2020 at 10 AM

Data in this report are provisional and subject to change.

Case	County	Age	Gender	Travel related	Travel detail	Contact with a confirmed case	Jurisdiction	Date case counted
37,185	Palm Beach	35	Male	Unknown		Unknown	FL resident	05/03/20
37,186	Palm Beach	56	Male	Unknown		Unknown	FL resident	05/03/20
37,187	Palm Beach	41	Male	Unknown		Unknown	FL resident	05/03/20
37,188	Palm Beach	61	Male	Unknown			FL resident	05/03/20
37,189	Palm Beach	51	Female	Unknown			FL resident	05/03/20
37,190	Palm Beach	42	Female	No		Yes	FL resident	05/03/20
37,191	Palm Beach	33	Male	Unknown		Yes	FL resident	05/03/20
37,192	Palm Beach	70	Female	Unknown			FL resident	05/03/20
37,193	Palm Beach	77	Male	Unknown			FL resident	05/03/20
37,194	Palm Beach	79	Female	Unknown		Unknown	FL resident	05/03/20
37,195	Palm Beach	63	Male	Unknown		Unknown	FL resident	05/03/20
37,196	Palm Beach	75	Male	Unknown			FL resident	05/03/20
37,197	Palm Beach	55	Female	Unknown		Unknown	FL resident	05/03/20
37,198	Palm Beach	63	Female	No		No	FL resident	05/03/20
37,199	Palm Beach	41	Male	No		Yes	FL resident	05/03/20
37,200	Palm Beach	71	Female	Unknown			FL resident	05/03/20
37,201	Palm Beach	26	Female	No		Yes	FL resident	05/03/20
37,202	Palm Beach	34	Female	No		Yes	FL resident	05/03/20
37,203	Palm Beach	44	Male	Unknown		Unknown	FL resident	05/03/20
37,204	Palm Beach	18	Female	Unknown		Unknown	FL resident	05/03/20
37,205	Palm Beach	57	Male	Unknown		Unknown	FL resident	05/03/20
37,206	Palm Beach	40	Male	Unknown		Unknown	FL resident	05/03/20
37,207	Palm Beach	83	Female	Unknown		Unknown	FL resident	05/03/20
37,208	Palm Beach	60	Male	No		Yes	FL resident	05/03/20
37,209	Palm Beach	31	Male	No		No	FL resident	05/03/20
37,210	Palm Beach	68	Male	No		Yes	FL resident	05/03/20
37,211	Palm Beach	66	Male	Unknown			FL resident	05/03/20
37,212	Palm Beach	29	Male	No		Yes	FL resident	05/03/20
37,213	Palm Beach	37	Male	No		Yes	FL resident	05/03/20
37,214	Palm Beach	69	Male	No		No	FL resident	05/03/20
37,215	Palm Beach	25	Female	No		Yes	FL resident	05/03/20
37,216	Palm Beach	29	Female	No		No	FL resident	05/03/20
37,217	Palm Beach	20	Male	No		Yes	FL resident	05/03/20
37,218	Palm Beach	53	Female	No		No	FL resident	05/03/20
37,219	Palm Beach	83	Female	No		No	FL resident	05/03/20
37,220	Palm Beach	65	Male	No		Yes	FL resident	05/03/20
37,221	Palm Beach	42	Female	No		Yes	FL resident	05/03/20
37,222	Palm Beach	32	Male	No		Yes	FL resident	05/03/20
37,223	Palm Beach	52	Female	Unknown		Unknown	FL resident	05/03/20
37,224	Palm Beach	6	Female	No		Yes	FL resident	05/03/20
37,225	Palm Beach	70	Female	No			FL resident	05/03/20
37,226	Palm Beach	20	Male	No		No	FL resident	05/03/20
37,227	Palm Beach	33	Female	No		Yes	FL resident	05/03/20
37,228	Palm Beach	33	Male	No		No	FL resident	05/03/20
37,229	Palm Beach	45	Male	No		No	FL resident	05/03/20
37,230	Palm Beach	67	Female	No		No	FL resident	05/03/20
37,231	Palm Beach	54	Female	No		Yes	FL resident	05/03/20
37,232	Palm Beach	48	Female	No		No	FL resident	05/03/20
37,233	Palm Beach	48	Male	No		Yes	FL resident	05/03/20
37,234	Palm Beach	29	Male	No		Yes	FL resident	05/03/20
37,235	Palm Beach	24	Male	No		No	FL resident	05/03/20
37,236	Palm Beach	78	Male	No		No	FL resident	05/03/20
37,237	Palm Beach	73	Female	Unknown		Unknown	FL resident	05/03/20
37,238	Palm Beach	35	Male	Unknown		Unknown	FL resident	05/03/20
37,239	Palm Beach	46	Male	No		Yes	FL resident	05/03/20
37,240	Palm Beach	47	Male	No		Yes	FL resident	05/03/20
37,241	Palm Beach	0	Male	No		Yes	FL resident	05/03/20
37,242	Palm Beach	80	Female	Unknown		Unknown	FL resident	05/03/20
37,243	Palm Beach	85	Female	Unknown			FL resident	05/03/20
37,244	Palm Beach	29	Male	No		Unknown	FL resident	05/03/20
37,245	Palm Beach	29	Male	No		Unknown	FL resident	05/03/20
37,246	Palm Beach	29	Male	No		Unknown	FL resident	05/03/20

Coronavirus: line list of cases

Data verified as of May 14, 2020 at 10 AM

Data in this report are provisional and subject to change.

Case	County	Age	Gender	Travel related	Travel detail	Contact with a confirmed case	Jurisdiction	Date case counted
37,247	Palm Beach	28	Male	No			FL resident	05/03/20
37,248	Palm Beach	54	Female	No		Unknown	FL resident	05/03/20
37,249	Palm Beach	19	Male	No			FL resident	05/03/20
37,250	Palm Beach	35	Male	No		Unknown	FL resident	05/03/20
37,251	Palm Beach	22	Male	No		Unknown	FL resident	05/03/20
37,252	Palm Beach	42	Male	No		Unknown	FL resident	05/03/20
37,253	Palm Beach	31	Male	No		Yes	FL resident	05/03/20
37,254	Palm Beach	74	Male	No		Unknown	FL resident	05/03/20
37,255	Palm Beach	15	Female	No		Yes	FL resident	05/03/20
37,256	Palm Beach	71	Male	Unknown			FL resident	05/03/20
37,257	Palm Beach	83	Female	Unknown			FL resident	05/04/20
37,258	Palm Beach	65	Male	No		No	FL resident	05/04/20
37,259	Palm Beach	50	Female	No		Yes	FL resident	05/04/20
37,260	Palm Beach	36	Male	Unknown		Unknown	FL resident	05/04/20
37,261	Palm Beach	19	Female	No		Yes	FL resident	05/04/20
37,262	Palm Beach	27	Male	No		Unknown	FL resident	05/04/20
37,263	Palm Beach	21	Male	No		Unknown	FL resident	05/04/20
37,264	Palm Beach	19	Male	No		Unknown	FL resident	05/04/20
37,265	Palm Beach	19	Male	Unknown		Unknown	FL resident	05/04/20
37,266	Palm Beach	20	Male	No		Unknown	FL resident	05/04/20
37,267	Palm Beach	41	Male	No		Unknown	FL resident	05/04/20
37,268	Palm Beach	39	Male	No		Unknown	FL resident	05/04/20
37,269	Palm Beach	37	Male	No			FL resident	05/04/20
37,270	Palm Beach	29	Male	No			FL resident	05/04/20
37,271	Palm Beach	23	Male	No		Unknown	FL resident	05/04/20
37,272	Palm Beach	19	Male	No		Unknown	FL resident	05/04/20
37,273	Palm Beach	21	Male	No		Unknown	FL resident	05/04/20
37,274	Palm Beach	52	Male	Unknown		Unknown	FL resident	05/04/20
37,275	Palm Beach	22	Male	No		Unknown	FL resident	05/04/20
37,276	Palm Beach	19	Female	No		Yes	FL resident	05/04/20
37,277	Palm Beach	78	Female	Unknown			FL resident	05/04/20
37,278	Palm Beach	29	Male	Unknown		Unknown	FL resident	05/04/20
37,279	Palm Beach	47	Female	Unknown		Unknown	FL resident	05/04/20
37,280	Palm Beach	75	Male	No		Yes	FL resident	05/04/20
37,281	Palm Beach	12	Female	No		Yes	FL resident	05/04/20
37,282	Palm Beach	45	Male	No		No	FL resident	05/04/20
37,283	Palm Beach	69	Female	No		Unknown	FL resident	05/04/20
37,284	Palm Beach	74	Female	No		No	FL resident	05/04/20
37,285	Palm Beach	70	Male	No		Yes	FL resident	05/04/20
37,286	Palm Beach	39	Male	Unknown		Unknown	FL resident	05/04/20
37,287	Palm Beach	92	Male	No		Unknown	FL resident	05/04/20
37,288	Palm Beach	49	Female	No		Unknown	FL resident	05/04/20
37,289	Palm Beach	85	Female	No		Unknown	FL resident	05/04/20
37,290	Palm Beach	94	Female	No		Unknown	FL resident	05/04/20
37,291	Palm Beach	92	Female	No		Unknown	FL resident	05/04/20
37,292	Palm Beach	88	Male	No		Unknown	FL resident	05/04/20
37,293	Palm Beach	31	Female	No		Yes	FL resident	05/04/20
37,294	Palm Beach	87	Female	No		Unknown	FL resident	05/04/20
37,295	Palm Beach	37	Male	No		Unknown	FL resident	05/04/20
37,296	Palm Beach	39	Male	No		No	FL resident	05/04/20
37,297	Palm Beach	25	Female	No		No	FL resident	05/04/20
37,298	Palm Beach	43	Male	No		Yes	FL resident	05/04/20
37,299	Palm Beach	10	Female	No		Yes	FL resident	05/04/20
37,300	Palm Beach	24	Male	No		Yes	FL resident	05/04/20
37,301	Palm Beach	16	Female	No		Yes	FL resident	05/04/20
37,302	Palm Beach	33	Female	Unknown		Yes	FL resident	05/04/20
37,303	Palm Beach	40	Male	No		Yes	FL resident	05/04/20
37,304	Palm Beach	50	Female	Unknown			FL resident	05/04/20
37,305	Palm Beach	27	Female	No		No	FL resident	05/04/20
37,306	Palm Beach	22	Male	Unknown		No	FL resident	05/04/20
37,307	Palm Beach	50	Male	No		No	FL resident	05/04/20
37,308	Palm Beach	24	Female	No		No	FL resident	05/04/20

Coronavirus: line list of cases

Data verified as of May 14, 2020 at 10 AM

Data in this report are provisional and subject to change.

Case	County	Age	Gender	Travel related	Travel detail	Contact with a confirmed case	Jurisdiction	Date case counted
37,309	Palm Beach	85	Female	No		No	FL resident	05/04/20
37,310	Palm Beach	28	Male	No		Yes	FL resident	05/04/20
37,311	Palm Beach	24	Female	No		No	FL resident	05/04/20
37,312	Palm Beach	31	Female	No		Unknown	FL resident	05/04/20
37,313	Palm Beach	33	Female	No		Unknown	FL resident	05/04/20
37,314	Palm Beach	41	Male	Unknown		Yes	FL resident	05/04/20
37,315	Palm Beach	29	Male	No		Unknown	FL resident	05/04/20
37,316	Palm Beach	55	Female	No		Unknown	FL resident	05/04/20
37,317	Palm Beach	64	Male	Unknown		Yes	FL resident	05/04/20
37,318	Palm Beach	19	Male	No		Yes	FL resident	05/04/20
37,319	Palm Beach	17	Female	No		Yes	FL resident	05/04/20
37,320	Palm Beach	43	Female	Unknown			FL resident	05/04/20
37,321	Palm Beach	26	Male	No		No	FL resident	05/04/20
37,322	Palm Beach	70	Female	No		Yes	FL resident	05/04/20
37,323	Palm Beach	33	Female	Unknown			FL resident	05/04/20
37,324	Palm Beach	63	Female	Unknown			FL resident	05/04/20
37,325	Palm Beach	24	Female	No		Yes	FL resident	05/04/20
37,326	Palm Beach	27	Female	No		Yes	FL resident	05/04/20
37,327	Palm Beach	27	Male	Unknown			FL resident	05/04/20
37,328	Palm Beach	44	Male	No		No	FL resident	05/04/20
37,329	Palm Beach	60	Female	No		Unknown	FL resident	05/04/20
37,330	Palm Beach	47	Female	No		Yes	FL resident	05/04/20
37,331	Palm Beach	6	Female	No		Yes	FL resident	05/04/20
37,332	Palm Beach	53	Female	Unknown			FL resident	05/04/20
37,333	Palm Beach	33	Female	No		No	FL resident	05/04/20
37,334	Palm Beach	21	Female	No		Unknown	FL resident	05/04/20
37,335	Palm Beach	95	Female	Unknown			FL resident	05/04/20
37,336	Palm Beach	63	Female	Unknown			FL resident	05/04/20
37,337	Palm Beach	38	Male	Unknown			FL resident	05/04/20
37,338	Palm Beach	65	Male	Unknown			FL resident	05/04/20
37,339	Palm Beach	68	Male	No		Unknown	FL resident	05/05/20
37,340	Palm Beach	30	Male	Unknown		Unknown	FL resident	05/05/20
37,341	Palm Beach	13	Female	No		Unknown	FL resident	05/05/20
37,342	Palm Beach	36	Male	Unknown		Unknown	FL resident	05/05/20
37,343	Palm Beach	65	Male	No		Unknown	FL resident	05/05/20
37,344	Palm Beach	55	Male	No		Yes	FL resident	05/05/20
37,345	Palm Beach	5	Female	Unknown		Unknown	FL resident	05/05/20
37,346	Palm Beach	33	Female	No		No	FL resident	05/05/20
37,347	Palm Beach	40	Female	No		No	FL resident	05/05/20
37,348	Palm Beach	35	Female	No		Yes	FL resident	05/05/20
37,349	Palm Beach	57	Female	No			FL resident	05/05/20
37,350	Palm Beach	22	Male	No		Unknown	FL resident	05/05/20
37,351	Palm Beach	58	Male	Unknown			FL resident	05/05/20
37,352	Palm Beach	64	Male	Unknown		Unknown	FL resident	05/05/20
37,353	Palm Beach	81	Male	No		Yes	FL resident	05/05/20
37,354	Palm Beach	59	Female	No		Unknown	FL resident	05/05/20
37,355	Palm Beach	54	Female	Unknown		Unknown	FL resident	05/05/20
37,356	Palm Beach	56	Female	No		Unknown	FL resident	05/05/20
37,357	Palm Beach	27	Male	No		No	FL resident	05/05/20
37,358	Palm Beach	40	Male	No		Unknown	FL resident	05/05/20
37,359	Palm Beach	31	Male	No		No	FL resident	05/05/20
37,360	Palm Beach	20	Male	No		No	FL resident	05/05/20
37,361	Palm Beach	22	Male	Unknown		Unknown	FL resident	05/05/20
37,362	Palm Beach	35	Male	No		Unknown	FL resident	05/05/20
37,363	Palm Beach	27	Female	Unknown		Unknown	FL resident	05/05/20
37,364	Palm Beach	55	Male	Unknown		Unknown	FL resident	05/05/20
37,365	Palm Beach	55	Female	No		Unknown	FL resident	05/05/20
37,366	Palm Beach	24	Male	Yes	CA; FL	Unknown	FL resident	05/05/20
37,367	Palm Beach	57	Male	No		Unknown	FL resident	05/05/20
37,368	Palm Beach	78	Male	No		Unknown	FL resident	05/05/20
37,369	Palm Beach	75	Male	No		Unknown	FL resident	05/05/20
37,370	Palm Beach	44	Male	No		Unknown	FL resident	05/05/20

Coronavirus: line list of cases

Data verified as of May 14, 2020 at 10 AM

Data in this report are provisional and subject to change.

Case	County	Age	Gender	Travel related	Travel detail	Contact with a confirmed case	Jurisdiction	Date case counted
37,371	Palm Beach	94	Female	Unknown		Unknown	FL resident	05/05/20
37,372	Palm Beach	71	Male	No		No	FL resident	05/05/20
37,373	Palm Beach	58	Male	No		No	FL resident	05/05/20
37,374	Palm Beach	31	Female	No		No	FL resident	05/05/20
37,375	Palm Beach	83	Female	No		Unknown	FL resident	05/05/20
37,376	Palm Beach	81	Male	No		No	FL resident	05/05/20
37,377	Palm Beach	62	Female	Unknown		Unknown	FL resident	05/05/20
37,378	Palm Beach	28	Male	No		No	FL resident	05/05/20
37,379	Palm Beach	53	Male	Unknown		Unknown	FL resident	05/05/20
37,380	Palm Beach	34	Female	Unknown			FL resident	05/05/20
37,381	Palm Beach	59	Female	No		Unknown	FL resident	05/05/20
37,382	Palm Beach	47	Male	No		No	FL resident	05/05/20
37,383	Palm Beach	22	Female	Unknown		Unknown	FL resident	05/05/20
37,384	Palm Beach	26	Female	No		Yes	FL resident	05/05/20
37,385	Palm Beach	45	Male	No		No	FL resident	05/05/20
37,386	Palm Beach	75	Male	No		Unknown	FL resident	05/05/20
37,387	Palm Beach	16	Female	Unknown		Unknown	FL resident	05/05/20
37,388	Palm Beach	13	Female	Unknown		Unknown	FL resident	05/05/20
37,389	Palm Beach	12	Male	Unknown		Unknown	FL resident	05/05/20
37,390	Palm Beach	54	Female	No		No	FL resident	05/05/20
37,391	Palm Beach	38	Male	No		No	FL resident	05/05/20
37,392	Palm Beach	70	Female	No		No	FL resident	05/05/20
37,393	Palm Beach	53	Male	Yes	FL; NC	No	FL resident	05/05/20
37,394	Palm Beach	42	Male	No		No	FL resident	05/05/20
37,395	Palm Beach	21	Male	No		Yes	FL resident	05/05/20
37,396	Palm Beach	19	Male	No		Yes	FL resident	05/05/20
37,397	Palm Beach	28	Male	No		Yes	FL resident	05/05/20
37,398	Palm Beach	41	Male	No		Yes	FL resident	05/05/20
37,399	Palm Beach	14	Male	Unknown		Unknown	FL resident	05/05/20
37,400	Palm Beach	58	Female	No		Yes	FL resident	05/05/20
37,401	Palm Beach	42	Female	No		Yes	FL resident	05/05/20
37,402	Palm Beach	45	Male	No		Yes	FL resident	05/05/20
37,403	Palm Beach	42	Female	Unknown		Unknown	FL resident	05/05/20
37,404	Palm Beach	37	Male	Unknown			FL resident	05/05/20
37,405	Palm Beach	50	Female	No		No	FL resident	05/05/20
37,406	Palm Beach	47	Male	No		No	FL resident	05/05/20
37,407	Palm Beach	23	Male	No		No	FL resident	05/05/20
37,408	Palm Beach	22	Male	Unknown		Unknown	FL resident	05/05/20
37,409	Palm Beach	28	Male	Unknown		Unknown	FL resident	05/05/20
37,410	Palm Beach	19	Male	Unknown		Unknown	FL resident	05/05/20
37,411	Palm Beach	17	Female	No		Yes	FL resident	05/05/20
37,412	Palm Beach	72	Male	No		Yes	FL resident	05/05/20
37,413	Palm Beach	32	Male	Unknown		Unknown	FL resident	05/05/20
37,414	Palm Beach	2	Female	No		Yes	FL resident	05/05/20
37,415	Palm Beach	52	Male	No		Yes	FL resident	05/05/20
37,416	Palm Beach	48	Male	No		Unknown	FL resident	05/05/20
37,417	Palm Beach	24	Female	No		Yes	FL resident	05/05/20
37,418	Palm Beach	54	Male	No		Yes	FL resident	05/05/20
37,419	Palm Beach	5	Male	No		Yes	FL resident	05/05/20
37,420	Palm Beach	54	Male	No		Yes	FL resident	05/05/20
37,421	Palm Beach	37	Male	No		Yes	FL resident	05/05/20
37,422	Palm Beach	39	Female	No		Yes	FL resident	05/05/20
37,423	Palm Beach	52	Female	No		Yes	FL resident	05/05/20
37,424	Palm Beach	25	Male	Unknown		Unknown	FL resident	05/05/20
37,425	Palm Beach	10	Female	No		No	FL resident	05/05/20
37,426	Palm Beach	22	Female	Unknown		Unknown	FL resident	05/05/20
37,427	Palm Beach	32	Female	No		No	FL resident	05/05/20
37,428	Palm Beach	90	Female	Unknown		Unknown	FL resident	05/05/20
37,429	Palm Beach	37	Male	No		Yes	FL resident	05/05/20
37,430	Palm Beach	60	Male	No		No	FL resident	05/05/20
37,431	Palm Beach	30	Female	No		Yes	FL resident	05/05/20
37,432	Palm Beach	86	Male	Unknown		Yes	FL resident	05/05/20

Coronavirus: line list of cases

Data verified as of May 14, 2020 at 10 AM

Data in this report are provisional and subject to change.

Case	County	Age	Gender	Travel related	Travel detail	Contact with a confirmed case	Jurisdiction	Date case counted
37,433	Palm Beach	18	Female	No		Yes	FL resident	05/05/20
37,434	Palm Beach	29	Male	No		Yes	FL resident	05/05/20
37,435	Palm Beach	57	Female	No		Yes	FL resident	05/05/20
37,436	Palm Beach	81	Male	No		Unknown	FL resident	05/05/20
37,437	Palm Beach	59	Male	No		No	FL resident	05/05/20
37,438	Palm Beach	35	Male	No		No	FL resident	05/05/20
37,439	Palm Beach	60	Male	No		Yes	FL resident	05/06/20
37,440	Palm Beach	60	Female	No		Unknown	FL resident	05/06/20
37,441	Palm Beach	47	Female	No		Yes	FL resident	05/06/20
37,442	Palm Beach	32	Female	No		Unknown	FL resident	05/06/20
37,443	Palm Beach	24	Female	Yes	MA	Yes	FL resident	05/06/20
37,444	Palm Beach	43	Female	No		No	FL resident	05/06/20
37,445	Palm Beach	51	Male	No		Unknown	FL resident	05/06/20
37,446	Palm Beach	76	Female	No		No	FL resident	05/06/20
37,447	Palm Beach	33	Female	No		No	FL resident	05/06/20
37,448	Palm Beach	87	Male	No		No	FL resident	05/06/20
37,449	Palm Beach	48	Male	No		Unknown	FL resident	05/06/20
37,450	Palm Beach	41	Female	No		Yes	FL resident	05/06/20
37,451	Palm Beach	36	Female	No		Unknown	FL resident	05/06/20
37,452	Palm Beach	98	Male	Unknown			FL resident	05/06/20
37,453	Palm Beach	56	Female	No		Yes	FL resident	05/06/20
37,454	Palm Beach	57	Female	No		Yes	FL resident	05/06/20
37,455	Palm Beach	21	Female	Unknown		Unknown	FL resident	05/06/20
37,456	Palm Beach	30	Female	No		No	FL resident	05/06/20
37,457	Palm Beach	23	Male	No		No	FL resident	05/06/20
37,458	Palm Beach	22	Female	No		No	FL resident	05/06/20
37,459	Palm Beach	37	Male	No		No	FL resident	05/06/20
37,460	Palm Beach	47	Male	No		No	FL resident	05/06/20
37,461	Palm Beach	38	Male	No		No	FL resident	05/06/20
37,462	Palm Beach	51	Female	No		Yes	FL resident	05/06/20
37,463	Palm Beach	67	Male	No		Yes	FL resident	05/06/20
37,464	Palm Beach	50	Male	No		No	FL resident	05/06/20
37,465	Palm Beach	79	Male	Unknown			FL resident	05/06/20
37,466	Palm Beach	73	Male	Unknown			FL resident	05/06/20
37,467	Palm Beach	37	Male	No		No	FL resident	05/06/20
37,468	Palm Beach	35	Male	Unknown			FL resident	05/06/20
37,469	Palm Beach	61	Male	No		Unknown	FL resident	05/06/20
37,470	Palm Beach	20	Female	No		No	FL resident	05/06/20
37,471	Palm Beach	98	Male	No		Yes	FL resident	05/06/20
37,472	Palm Beach	50	Female	No		No	FL resident	05/06/20
37,473	Palm Beach	54	Male	Yes	LA	No	FL resident	05/06/20
37,474	Palm Beach	32	Male	No		Yes	FL resident	05/06/20
37,475	Palm Beach	59	Male	Yes	FL; IL	Yes	FL resident	05/06/20
37,476	Palm Beach	30	Male	No		Yes	FL resident	05/06/20
37,477	Palm Beach	63	Female	Unknown			FL resident	05/06/20
37,478	Palm Beach	78	Female	Unknown			FL resident	05/06/20
37,479	Palm Beach	73	Male	Unknown			FL resident	05/06/20
37,480	Palm Beach	37	Male	No		No	FL resident	05/06/20
37,481	Palm Beach	48	Male	Unknown		Unknown	FL resident	05/06/20
37,482	Palm Beach	67	Male	Unknown			FL resident	05/06/20
37,483	Palm Beach	62	Female	Unknown		Unknown	FL resident	05/06/20
37,484	Palm Beach	49	Male	No		No	FL resident	05/06/20
37,485	Palm Beach	64	Male	No		Yes	FL resident	05/06/20
37,486	Palm Beach	50	Male	Unknown		Yes	FL resident	05/06/20
37,487	Palm Beach	50	Male	Unknown			FL resident	05/06/20
37,488	Palm Beach	28	Female	Unknown		Unknown	FL resident	05/06/20
37,489	Palm Beach	88	Female	No		Unknown	FL resident	05/06/20
37,490	Palm Beach	59	Male	No		Yes	FL resident	05/06/20
37,491	Palm Beach	37	Female	No		No	FL resident	05/06/20
37,492	Palm Beach	87	Female	No		Unknown	FL resident	05/06/20
37,493	Palm Beach	29	Female	No		Yes	FL resident	05/06/20
37,494	Palm Beach	41	Male	Unknown		Yes	FL resident	05/06/20

Coronavirus: line list of cases

Data verified as of May 14, 2020 at 10 AM

Data in this report are provisional and subject to change.

Case	County	Age	Gender	Travel related	Travel detail	Contact with a confirmed case	Jurisdiction	Date case counted
37,495	Palm Beach	32	Male	Unknown			FL resident	05/06/20
37,496	Palm Beach	95	Male	Unknown			FL resident	05/06/20
37,497	Palm Beach	87	Female	No		Yes	FL resident	05/06/20
37,498	Palm Beach	32	Female	No		Yes	FL resident	05/06/20
37,499	Palm Beach	27	Male	No		Yes	FL resident	05/06/20
37,500	Palm Beach	58	Male	No		Unknown	FL resident	05/06/20
37,501	Palm Beach	76	Male	No		Unknown	FL resident	05/06/20
37,502	Palm Beach	55	Female	No		Yes	FL resident	05/06/20
37,503	Palm Beach	75	Male	No		No	FL resident	05/06/20
37,504	Palm Beach	59	Male	No		Yes	FL resident	05/06/20
37,505	Palm Beach	57	Female	Unknown		Unknown	FL resident	05/06/20
37,506	Palm Beach	47	Female	No		Unknown	FL resident	05/06/20
37,507	Palm Beach	54	Male	No		No	FL resident	05/06/20
37,508	Palm Beach	21	Female	Yes	FL; LA	Unknown	FL resident	05/06/20
37,509	Palm Beach	98	Female	No		Yes	FL resident	05/06/20
37,510	Palm Beach	95	Female	Unknown			FL resident	05/06/20
37,511	Palm Beach	87	Male	Unknown			FL resident	05/06/20
37,512	Palm Beach	94	Female	Unknown			FL resident	05/06/20
37,513	Palm Beach	65	Male	Unknown		No	FL resident	05/06/20
37,514	Palm Beach	84	Male	No			FL resident	05/06/20
37,515	Palm Beach	49	Female	No		Unknown	FL resident	05/06/20
37,516	Palm Beach	77	Male	Unknown			FL resident	05/06/20
37,517	Palm Beach	25	Male	No		No	FL resident	05/06/20
37,518	Palm Beach	41	Male	No		Unknown	FL resident	05/06/20
37,519	Palm Beach	50	Female	No		Yes	FL resident	05/06/20
37,520	Palm Beach	58	Male	No		Unknown	FL resident	05/06/20
37,521	Palm Beach	58	Male	No		Yes	FL resident	05/06/20
37,522	Palm Beach	51	Female	Unknown		Unknown	FL resident	05/06/20
37,523	Palm Beach	36	Female	Unknown			FL resident	05/06/20
37,524	Palm Beach	41	Male	Unknown		Unknown	FL resident	05/07/20
37,525	Palm Beach	22	Female	No		No	FL resident	05/07/20
37,526	Palm Beach	16	Female	No		Yes	FL resident	05/07/20
37,527	Palm Beach	34	Male	Unknown		Unknown	FL resident	05/07/20
37,528	Palm Beach	31	Male	Unknown		No	FL resident	05/07/20
37,529	Palm Beach	42	Male	Unknown		Unknown	FL resident	05/07/20
37,530	Palm Beach	72	Male	No		Yes	FL resident	05/07/20
37,531	Palm Beach	45	Female	No		No	FL resident	05/07/20
37,532	Palm Beach	52	Female	No		No	FL resident	05/07/20
37,533	Palm Beach	38	Female	Unknown			FL resident	05/07/20
37,534	Palm Beach	26	Female	No		No	FL resident	05/07/20
37,535	Palm Beach	72	Female	Unknown			FL resident	05/07/20
37,536	Palm Beach	54	Female	No		Yes	FL resident	05/07/20
37,537	Palm Beach	27	Female	Unknown		Unknown	FL resident	05/07/20
37,538	Palm Beach	78	Female	No		Yes	FL resident	05/07/20
37,539	Palm Beach	80	Male	Unknown		Unknown	FL resident	05/07/20
37,540	Palm Beach	27	Male	No		No	FL resident	05/07/20
37,541	Palm Beach	47	Male	Unknown		Unknown	FL resident	05/07/20
37,542	Palm Beach	27	Male	No		Unknown	FL resident	05/07/20
37,543	Palm Beach	88	Male	No		Unknown	FL resident	05/07/20
37,544	Palm Beach	29	Female	No		Unknown	FL resident	05/07/20
37,545	Palm Beach	31	Male	No		Unknown	FL resident	05/07/20
37,546	Palm Beach	54	Male	Unknown		Unknown	FL resident	05/07/20
37,547	Palm Beach	24	Male	No		Unknown	FL resident	05/07/20
37,548	Palm Beach	52	Male	Yes	NC; NY	No	FL resident	05/07/20
37,549	Palm Beach	31	Female	No		No	FL resident	05/07/20
37,550	Palm Beach	32	Male	Unknown		Unknown	FL resident	05/07/20
37,551	Palm Beach	34	Male	Unknown			FL resident	05/07/20
37,552	Palm Beach	20	Female	No		No	FL resident	05/07/20
37,553	Palm Beach	32	Male	Unknown		Unknown	FL resident	05/07/20
37,554	Palm Beach	28	Female	No		Yes	FL resident	05/07/20
37,555	Palm Beach	25	Male	Unknown		Unknown	FL resident	05/07/20
37,556	Palm Beach	34	Female	No		Unknown	FL resident	05/07/20

Coronavirus: line list of cases

Data verified as of May 14, 2020 at 10 AM

Data in this report are provisional and subject to change.

Case	County	Age	Gender	Travel related	Travel detail	Contact with a confirmed case	Jurisdiction	Date case counted
37,557	Palm Beach	86	Male	No		No	FL resident	05/07/20
37,558	Palm Beach	87	Female	No			FL resident	05/07/20
37,559	Palm Beach	33	Female	No		Yes	FL resident	05/08/20
37,560	Palm Beach	70	Female	No		No	FL resident	05/08/20
37,561	Palm Beach	54	Male	No		Unknown	FL resident	05/08/20
37,562	Palm Beach	52	Female	Unknown			FL resident	05/08/20
37,563	Palm Beach	23	Male	No		Yes	FL resident	05/08/20
37,564	Palm Beach	24	Male	No		Yes	FL resident	05/08/20
37,565	Palm Beach	80	Male	Unknown			FL resident	05/08/20
37,566	Palm Beach	49	Male	No		Yes	FL resident	05/08/20
37,567	Palm Beach	75	Male	Unknown			FL resident	05/08/20
37,568	Palm Beach	39	Female	No		No	FL resident	05/08/20
37,569	Palm Beach	94	Female	No		Unknown	FL resident	05/08/20
37,570	Palm Beach	81	Male	No		Unknown	FL resident	05/08/20
37,571	Palm Beach	21	Male	No		Yes	FL resident	05/08/20
37,572	Palm Beach	26	Male	No		Yes	FL resident	05/08/20
37,573	Palm Beach	22	Male	No		Yes	FL resident	05/08/20
37,574	Palm Beach	42	Male	No		Yes	FL resident	05/08/20
37,575	Palm Beach	39	Female	No		Yes	FL resident	05/08/20
37,576	Palm Beach	20	Male	Unknown			FL resident	05/08/20
37,577	Palm Beach	64	Female	No		Unknown	FL resident	05/08/20
37,578	Palm Beach	46	Male	No		Yes	FL resident	05/08/20
37,579	Palm Beach	34	Female	No		Yes	FL resident	05/08/20
37,580	Palm Beach	28	Female	No			FL resident	05/08/20
37,581	Palm Beach	79	Female	No		Unknown	FL resident	05/08/20
37,582	Palm Beach	58	Male	No		Unknown	FL resident	05/08/20
37,583	Palm Beach	28	Male	No			FL resident	05/08/20
37,584	Palm Beach	23	Female	No			FL resident	05/08/20
37,585	Palm Beach	51	Male	No		Unknown	FL resident	05/08/20
37,586	Palm Beach	58	Male	No		Unknown	FL resident	05/08/20
37,587	Palm Beach	37	Male	No		Unknown	FL resident	05/08/20
37,588	Palm Beach	67	Male	No		Unknown	FL resident	05/08/20
37,589	Palm Beach	29	Female	No			FL resident	05/08/20
37,590	Palm Beach	53	Male	No		Unknown	FL resident	05/08/20
37,591	Palm Beach	49	Male	No		Unknown	FL resident	05/08/20
37,592	Palm Beach	63	Female	No		Unknown	FL resident	05/08/20
37,593	Palm Beach	30	Male	No		Unknown	FL resident	05/08/20
37,594	Palm Beach	40	Male	No			FL resident	05/08/20
37,595	Palm Beach	65	Male	No		Unknown	FL resident	05/08/20
37,596	Palm Beach	24	Female	No			FL resident	05/08/20
37,597	Palm Beach	34	Male	No		No	FL resident	05/08/20
37,598	Palm Beach	45	Male	No		Yes	FL resident	05/08/20
37,599	Palm Beach	44	Female	No		Yes	FL resident	05/08/20
37,600	Palm Beach	21	Male	Unknown		Unknown	FL resident	05/08/20
37,601	Palm Beach	74	Male	No		Yes	FL resident	05/08/20
37,602	Palm Beach	63	Male	No		Unknown	FL resident	05/08/20
37,603	Palm Beach	0	Female	Unknown		Unknown	FL resident	05/08/20
37,604	Palm Beach	59	Female	No		Yes	FL resident	05/08/20
37,605	Palm Beach	46	Female	No		Yes	FL resident	05/08/20
37,606	Palm Beach	65	Male	No			FL resident	05/08/20
37,607	Palm Beach	35	Female	No		Yes	FL resident	05/08/20
37,608	Palm Beach	57	Male	No			FL resident	05/08/20
37,609	Palm Beach	49	Female	No		Yes	FL resident	05/08/20
37,610	Palm Beach	69	Male	No			FL resident	05/08/20
37,611	Palm Beach	63	Male	No			FL resident	05/08/20
37,612	Palm Beach	44	Male	No			FL resident	05/08/20
37,613	Palm Beach	60	Male	No			FL resident	05/08/20
37,614	Palm Beach	75	Male	No		Yes	FL resident	05/08/20
37,615	Palm Beach	64	Male	No		Unknown	FL resident	05/08/20
37,616	Palm Beach	80	Male	No			FL resident	05/08/20
37,617	Palm Beach	71	Male	No			FL resident	05/08/20
37,618	Palm Beach	55	Male	No			FL resident	05/08/20

Coronavirus: line list of cases

Data verified as of May 14, 2020 at 10 AM

Data in this report are provisional and subject to change.

Case	County	Age	Gender	Travel related	Travel detail	Contact with a confirmed case	Jurisdiction	Date case counted
37,619	Palm Beach	29	Female	No		Yes	FL resident	05/08/20
37,620	Palm Beach	29	Male	No			FL resident	05/08/20
37,621	Palm Beach	37	Male	No			FL resident	05/08/20
37,622	Palm Beach	31	Male	No			FL resident	05/08/20
37,623	Palm Beach	42	Male	No			FL resident	05/08/20
37,624	Palm Beach	64	Male	No		Unknown	FL resident	05/08/20
37,625	Palm Beach	40	Female	No		Yes	FL resident	05/08/20
37,626	Palm Beach	71	Male	No		Yes	FL resident	05/08/20
37,627	Palm Beach	63	Male	No			FL resident	05/08/20
37,628	Palm Beach	32	Female	No		Yes	FL resident	05/08/20
37,629	Palm Beach	40	Female	No		Yes	FL resident	05/08/20
37,630	Palm Beach	75	Male	No			FL resident	05/08/20
37,631	Palm Beach	47	Male	No		Unknown	FL resident	05/08/20
37,632	Palm Beach	58	Female	No		Yes	FL resident	05/08/20
37,633	Palm Beach	55	Male	No			FL resident	05/08/20
37,634	Palm Beach	67	Male	No			FL resident	05/08/20
37,635	Palm Beach	45	Female	No		Yes	FL resident	05/08/20
37,636	Palm Beach	35	Female	No		Yes	FL resident	05/08/20
37,637	Palm Beach	99	Female	No		Unknown	FL resident	05/08/20
37,638	Palm Beach	48	Female	No		Yes	FL resident	05/08/20
37,639	Palm Beach	27	Female	Unknown			FL resident	05/08/20
37,640	Palm Beach	79	Male	No		Unknown	FL resident	05/08/20
37,641	Palm Beach	53	Female	No		Unknown	FL resident	05/08/20
37,642	Palm Beach	46	Male	No		Unknown	FL resident	05/08/20
37,643	Palm Beach	29	Female	Unknown			FL resident	05/08/20
37,644	Palm Beach	43	Female	No		Unknown	FL resident	05/08/20
37,645	Palm Beach	28	Female	No		Unknown	FL resident	05/08/20
37,646	Palm Beach	34	Female	Unknown			FL resident	05/08/20
37,647	Palm Beach	58	Male	No		No	FL resident	05/08/20
37,648	Palm Beach	23	Female	No		Yes	FL resident	05/08/20
37,649	Palm Beach	30	Male	No		No	FL resident	05/08/20
37,650	Palm Beach	30	Male	No		No	FL resident	05/08/20
37,651	Palm Beach	50	Female	No		Yes	FL resident	05/08/20
37,652	Palm Beach	33	Female	No		Yes	FL resident	05/08/20
37,653	Palm Beach	20	Female	Yes	FL; IL; JAPAN; NC; SINGAPORE	No	FL resident	05/08/20
37,654	Palm Beach	20	Female	No		No	FL resident	05/08/20
37,655	Palm Beach	69	Female	Unknown			FL resident	05/08/20
37,656	Palm Beach	27	Male	No		Unknown	FL resident	05/08/20
37,657	Palm Beach	16	Female	No		Yes	FL resident	05/08/20
37,658	Palm Beach	20	Male	No		Yes	FL resident	05/08/20
37,659	Palm Beach	22	Male	No		Yes	FL resident	05/08/20
37,660	Palm Beach	18	Male	No		Yes	FL resident	05/08/20
37,661	Palm Beach	28	Female	No		Yes	FL resident	05/08/20
37,662	Palm Beach	34	Female	No		Unknown	FL resident	05/08/20
37,663	Palm Beach	42	Male	No		No	FL resident	05/08/20
37,664	Palm Beach	30	Female	No		No	FL resident	05/08/20
37,665	Palm Beach	50	Male	No		Yes	FL resident	05/08/20
37,666	Palm Beach	34	Female	No		No	FL resident	05/08/20
37,667	Palm Beach	46	Female	No		Yes	FL resident	05/08/20
37,668	Palm Beach	34	Female	No		No	FL resident	05/08/20
37,669	Palm Beach	29	Female	No		No	FL resident	05/08/20
37,670	Palm Beach	42	Male	No		No	FL resident	05/08/20
37,671	Palm Beach	23	Male	No		No	FL resident	05/08/20
37,672	Palm Beach	50	Male	No		Yes	FL resident	05/08/20
37,673	Palm Beach	30	Male	Unknown		Unknown	FL resident	05/08/20
37,674	Palm Beach	45	Female	No		Yes	FL resident	05/08/20
37,675	Palm Beach	11	Female	Unknown			FL resident	05/08/20
37,676	Palm Beach	41	Female	Unknown		Unknown	FL resident	05/08/20
37,677	Palm Beach	47	Female	No		No	FL resident	05/08/20
37,678	Palm Beach	34	Male	Unknown		Unknown	FL resident	05/08/20
37,679	Palm Beach	35	Female	Unknown			FL resident	05/08/20
37,680	Palm Beach	21	Male	Unknown		Unknown	FL resident	05/08/20

Coronavirus: line list of cases

Data verified as of May 14, 2020 at 10 AM

Data in this report are provisional and subject to change.

Case	County	Age	Gender	Travel related	Travel detail	Contact with a confirmed case	Jurisdiction	Date case counted
37,681	Palm Beach	42	Male	Unknown		Unknown	FL resident	05/08/20
37,682	Palm Beach	33	Male	Unknown		Unknown	FL resident	05/08/20
37,683	Palm Beach	36	Male	No		Yes	FL resident	05/08/20
37,684	Palm Beach	49	Female	Unknown		Unknown	FL resident	05/08/20
37,685	Palm Beach	3	Male	Unknown		Unknown	FL resident	05/08/20
37,686	Palm Beach	19	Female	Unknown			FL resident	05/08/20
37,687	Palm Beach	40	Male	Unknown		Unknown	FL resident	05/08/20
37,688	Palm Beach	21	Female	No		Yes	FL resident	05/08/20
37,689	Palm Beach	38	Female	No		Yes	FL resident	05/08/20
37,690	Palm Beach	36	Female	Unknown			FL resident	05/08/20
37,691	Palm Beach	47	Male	Unknown		Yes	FL resident	05/08/20
37,692	Palm Beach	48	Female	Unknown		Unknown	FL resident	05/08/20
37,693	Palm Beach	45	Male	Unknown		Unknown	FL resident	05/08/20
37,694	Palm Beach	35	Male	Unknown			FL resident	05/08/20
37,695	Palm Beach	29	Female	No		Yes	FL resident	05/08/20
37,696	Palm Beach	32	Male	Unknown		Unknown	FL resident	05/08/20
37,697	Palm Beach	50	Male	Unknown		Unknown	FL resident	05/08/20
37,698	Palm Beach	33	Female	Unknown		Unknown	FL resident	05/08/20
37,699	Palm Beach	5	Female	Unknown		Unknown	FL resident	05/08/20
37,700	Palm Beach	24	Male	No		Yes	FL resident	05/08/20
37,701	Palm Beach	44	Male	Unknown		Unknown	FL resident	05/08/20
37,702	Palm Beach	49	Male	Unknown		Unknown	FL resident	05/08/20
37,703	Palm Beach	22	Female	No		Yes	FL resident	05/08/20
37,704	Palm Beach	29	Male	No		Yes	FL resident	05/08/20
37,705	Palm Beach	37	Male	No		Yes	FL resident	05/08/20
37,706	Palm Beach	37	Male	No		Yes	FL resident	05/08/20
37,707	Palm Beach	27	Male	No		Yes	FL resident	05/08/20
37,708	Palm Beach	38	Male	No		No	FL resident	05/08/20
37,709	Palm Beach	75	Male	No		Yes	FL resident	05/08/20
37,710	Palm Beach	42	Male	No		No	FL resident	05/08/20
37,711	Palm Beach	62	Female	No		Yes	FL resident	05/08/20
37,712	Palm Beach	40	Female	Unknown			FL resident	05/08/20
37,713	Palm Beach	54	Female	No		Yes	FL resident	05/08/20
37,714	Palm Beach	24	Male	No		Yes	FL resident	05/08/20
37,715	Palm Beach	32	Male	No		No	FL resident	05/08/20
37,716	Palm Beach	26	Female	No		Yes	FL resident	05/08/20
37,717	Palm Beach	46	Male	No		Yes	FL resident	05/08/20
37,718	Palm Beach	33	Female	No		Yes	FL resident	05/08/20
37,719	Palm Beach	37	Male	No		Yes	FL resident	05/08/20
37,720	Palm Beach	39	Male	No		Yes	FL resident	05/08/20
37,721	Palm Beach	30	Male	No		Yes	FL resident	05/08/20
37,722	Palm Beach	23	Female	No		Yes	FL resident	05/08/20
37,723	Palm Beach	59	Female	No		No	FL resident	05/08/20
37,724	Palm Beach	66	Male	No		Yes	FL resident	05/08/20
37,725	Palm Beach	53	Male	No		No	FL resident	05/08/20
37,726	Palm Beach	38	Male	No		Unknown	FL resident	05/08/20
37,727	Palm Beach	53	Male	No		Unknown	FL resident	05/08/20
37,728	Palm Beach	38	Male	No		Unknown	FL resident	05/08/20
37,729	Palm Beach	46	Male	No		Unknown	FL resident	05/08/20
37,730	Palm Beach	60	Male	No		No	FL resident	05/09/20
37,731	Palm Beach	57	Female	No		Yes	FL resident	05/09/20
37,732	Palm Beach	60	Male	No		No	FL resident	05/09/20
37,733	Palm Beach	47	Female	No		Yes	FL resident	05/09/20
37,734	Palm Beach	51	Female	Unknown		Unknown	FL resident	05/09/20
37,735	Palm Beach	33	Male	No		No	FL resident	05/09/20
37,736	Palm Beach	19	Female	No		Yes	FL resident	05/09/20
37,737	Palm Beach	79	Male	Unknown			FL resident	05/09/20
37,738	Palm Beach	26	Male	Unknown		Unknown	FL resident	05/09/20
37,739	Palm Beach	55	Female	No		Yes	FL resident	05/09/20
37,740	Palm Beach	58	Male	No		Unknown	FL resident	05/09/20
37,741	Palm Beach	61	Male	Unknown			FL resident	05/09/20
37,742	Palm Beach	60	Female	Unknown		Unknown	FL resident	05/09/20

Coronavirus: line list of cases

Data verified as of May 14, 2020 at 10 AM

Data in this report are provisional and subject to change.

Case	County	Age	Gender	Travel related	Travel detail	Contact with a confirmed case	Jurisdiction	Date case counted
37,743	Palm Beach	82	Female	Unknown		Unknown	FL resident	05/09/20
37,744	Palm Beach	95	Female	No		Yes	FL resident	05/09/20
37,745	Palm Beach	39	Female	No		Yes	FL resident	05/09/20
37,746	Palm Beach	18	Female	No		Yes	FL resident	05/09/20
37,747	Palm Beach	66	Female	Yes	FL; LA	Yes	FL resident	05/09/20
37,748	Palm Beach	36	Male	No		Yes	FL resident	05/09/20
37,749	Palm Beach	60	Female	No		No	FL resident	05/09/20
37,750	Palm Beach	73	Female	No		No	FL resident	05/09/20
37,751	Palm Beach	77	Male	No		Unknown	FL resident	05/09/20
37,752	Palm Beach	43	Female	No		No	FL resident	05/09/20
37,753	Palm Beach	71	Female	No		No	FL resident	05/09/20
37,754	Palm Beach	74	Male	No		No	FL resident	05/09/20
37,755	Palm Beach	71	Male	No		No	FL resident	05/09/20
37,756	Palm Beach	89	Male	No		No	FL resident	05/09/20
37,757	Palm Beach	37	Female	No		Yes	FL resident	05/09/20
37,758	Palm Beach	57	Male	No		Unknown	FL resident	05/09/20
37,759	Palm Beach	70	Female	Unknown			FL resident	05/09/20
37,760	Palm Beach	55	Male	Unknown		Unknown	FL resident	05/09/20
37,761	Palm Beach	41	Female	No		No	FL resident	05/09/20
37,762	Palm Beach	8	Male	Unknown		Unknown	FL resident	05/09/20
37,763	Palm Beach	64	Female	Unknown		Unknown	FL resident	05/09/20
37,764	Palm Beach	67	Male	No			FL resident	05/09/20
37,765	Palm Beach	40	Male	No			FL resident	05/09/20
37,766	Palm Beach	72	Male	No			FL resident	05/09/20
37,767	Palm Beach	83	Male	No		Unknown	FL resident	05/09/20
37,768	Palm Beach	31	Female	Unknown		Unknown	FL resident	05/09/20
37,769	Palm Beach	73	Female	No		No	FL resident	05/09/20
37,770	Palm Beach	58	Female	No		No	FL resident	05/09/20
37,771	Palm Beach	59	Male	No		No	FL resident	05/09/20
37,772	Palm Beach	68	Female	No		No	FL resident	05/09/20
37,773	Palm Beach	33	Female	Unknown		Unknown	FL resident	05/09/20
37,774	Palm Beach	84	Male	Unknown			FL resident	05/09/20
37,775	Palm Beach	38	Male	Unknown			FL resident	05/09/20
37,776	Palm Beach	20	Male	Unknown			FL resident	05/09/20
37,777	Palm Beach	69	Female	Unknown			FL resident	05/09/20
37,778	Palm Beach	77	Female	No		Unknown	FL resident	05/09/20
37,779	Palm Beach	61	Male	No		No	FL resident	05/09/20
37,780	Palm Beach	47	Male	No		No	FL resident	05/09/20
37,781	Palm Beach	79	Female	Unknown			FL resident	05/09/20
37,782	Palm Beach	48	Female	Unknown		Unknown	FL resident	05/09/20
37,783	Palm Beach	47	Male	No		No	FL resident	05/09/20
37,784	Palm Beach	55	Female	Unknown			FL resident	05/09/20
37,785	Palm Beach	40	Female	Unknown			FL resident	05/09/20
37,786	Palm Beach	18	Female	No		Yes	FL resident	05/09/20
37,787	Palm Beach	50	Female	No		Yes	FL resident	05/09/20
37,788	Palm Beach	70	Male	Unknown		Unknown	FL resident	05/09/20
37,789	Palm Beach	33	Female	No		Yes	FL resident	05/09/20
37,790	Palm Beach	62	Male	No		Yes	FL resident	05/09/20
37,791	Palm Beach	39	Female	Unknown		Yes	FL resident	05/09/20
37,792	Palm Beach	18	Male	No		Yes	FL resident	05/09/20
37,793	Palm Beach	65	Male	No		No	FL resident	05/09/20
37,794	Palm Beach	38	Male	No		No	FL resident	05/09/20
37,795	Palm Beach	27	Male	No		No	FL resident	05/09/20
37,796	Palm Beach	58	Male	No		Unknown	FL resident	05/09/20
37,797	Palm Beach	28	Female	No		Yes	FL resident	05/09/20
37,798	Palm Beach	58	Male	No		Unknown	FL resident	05/09/20
37,799	Palm Beach	58	Male	Unknown		Unknown	FL resident	05/09/20
37,800	Palm Beach	56	Male	Unknown		Unknown	FL resident	05/09/20
37,801	Palm Beach	34	Male	No		Yes	FL resident	05/09/20
37,802	Palm Beach	37	Female	No		Yes	FL resident	05/09/20
37,803	Palm Beach	32	Female	No		No	FL resident	05/09/20
37,804	Palm Beach	79	Female	Unknown		Unknown	FL resident	05/09/20

Coronavirus: line list of cases

Data verified as of May 14, 2020 at 10 AM

Data in this report are provisional and subject to change.

Case	County	Age	Gender	Travel related	Travel detail	Contact with a confirmed case	Jurisdiction	Date case counted
37,805	Palm Beach	50	Male	No		Unknown	FL resident	05/09/20
37,806	Palm Beach	36	Female	No		Yes	FL resident	05/09/20
37,807	Palm Beach	83	Female	No		Yes	FL resident	05/09/20
37,808	Palm Beach	74	Female	Unknown		Unknown	FL resident	05/10/20
37,809	Palm Beach	52	Female	No		Unknown	FL resident	05/10/20
37,810	Palm Beach	50	Male	No		No	FL resident	05/10/20
37,811	Palm Beach	26	Female	No		No	FL resident	05/10/20
37,812	Palm Beach	86	Male	No		Unknown	FL resident	05/10/20
37,813	Palm Beach	82	Male	Unknown			FL resident	05/10/20
37,814	Palm Beach	56	Male	No		Yes	FL resident	05/10/20
37,815	Palm Beach	81	Female	No		No	FL resident	05/10/20
37,816	Palm Beach	63	Female	No		No	FL resident	05/10/20
37,817	Palm Beach	32	Female	No		No	FL resident	05/10/20
37,818	Palm Beach	21	Female	No			FL resident	05/10/20
37,819	Palm Beach	47	Male	Unknown		Unknown	FL resident	05/10/20
37,820	Palm Beach	29	Female	Unknown		Yes	FL resident	05/10/20
37,821	Palm Beach	31	Female	Unknown		Unknown	FL resident	05/10/20
37,822	Palm Beach	47	Male	Unknown			FL resident	05/10/20
37,823	Palm Beach	32	Male	Unknown		Unknown	FL resident	05/10/20
37,824	Palm Beach	67	Male	No			FL resident	05/10/20
37,825	Palm Beach	86	Female	No		Yes	FL resident	05/10/20
37,826	Palm Beach	87	Female	No		No	FL resident	05/10/20
37,827	Palm Beach	28	Male	No		Unknown	FL resident	05/10/20
37,828	Palm Beach	38	Male	No		Yes	FL resident	05/10/20
37,829	Palm Beach	66	Male	No		No	FL resident	05/10/20
37,830	Palm Beach	89	Female	No		Unknown	FL resident	05/11/20
37,831	Palm Beach	41	Male	No		No	FL resident	05/11/20
37,832	Palm Beach	68	Male	Unknown			FL resident	05/11/20
37,833	Palm Beach	66	Male	Unknown			FL resident	05/11/20
37,834	Palm Beach	94	Female	No		Yes	FL resident	05/11/20
37,835	Palm Beach	30	Female	Unknown			FL resident	05/11/20
37,836	Palm Beach	29	Female	No		Yes	FL resident	05/11/20
37,837	Palm Beach	26	Female	Unknown			FL resident	05/11/20
37,838	Palm Beach	40	Male	No		No	FL resident	05/11/20
37,839	Palm Beach	47	Male	No		Yes	FL resident	05/11/20
37,840	Palm Beach	76	Female	Unknown			FL resident	05/11/20
37,841	Palm Beach	56	Male	Unknown			FL resident	05/11/20
37,842	Palm Beach	57	Female	No		Yes	FL resident	05/11/20
37,843	Palm Beach	27	Female	No		Yes	FL resident	05/11/20
37,844	Palm Beach	22	Female	No		Yes	FL resident	05/11/20
37,845	Palm Beach	54	Female	No		Yes	FL resident	05/11/20
37,846	Palm Beach	47	Female	No		Unknown	FL resident	05/11/20
37,847	Palm Beach	63	Male	No		Yes	FL resident	05/11/20
37,848	Palm Beach	96	Female	No		Unknown	FL resident	05/11/20
37,849	Palm Beach	29	Female	No		Unknown	FL resident	05/11/20
37,850	Palm Beach	71	Male	No		Yes	FL resident	05/11/20
37,851	Palm Beach	84	Male	No		Yes	FL resident	05/11/20
37,852	Palm Beach	28	Male	Unknown			FL resident	05/11/20
37,853	Palm Beach	49	Male	Unknown			FL resident	05/11/20
37,854	Palm Beach	88	Female	No		Unknown	FL resident	05/11/20
37,855	Palm Beach	46	Male	Unknown			FL resident	05/11/20
37,856	Palm Beach	67	Female	No		Unknown	FL resident	05/11/20
37,857	Palm Beach	66	Female	No		No	FL resident	05/11/20
37,858	Palm Beach	77	Male	No		No	FL resident	05/11/20
37,859	Palm Beach	74	Male	No		Unknown	FL resident	05/11/20
37,860	Palm Beach	58	Male	No		Unknown	FL resident	05/11/20
37,861	Palm Beach	88	Female	No		Unknown	FL resident	05/11/20
37,862	Palm Beach	53	Female	Unknown			FL resident	05/11/20
37,863	Palm Beach	27	Female	No		Yes	FL resident	05/11/20
37,864	Palm Beach	87	Male	Unknown		Unknown	FL resident	05/11/20
37,865	Palm Beach	72	Male	No		Unknown	FL resident	05/11/20
37,866	Palm Beach	27	Male	Unknown			FL resident	05/11/20

Coronavirus: line list of cases

Data verified as of May 14, 2020 at 10 AM

Data in this report are provisional and subject to change.

Case	County	Age	Gender	Travel related	Travel detail	Contact with a confirmed case	Jurisdiction	Date case counted
37,867	Palm Beach	33	Male	Unknown		Unknown	FL resident	05/11/20
37,868	Palm Beach	40	Female	No		Yes	FL resident	05/11/20
37,869	Palm Beach	25	Female	No		No	FL resident	05/11/20
37,870	Palm Beach	52	Female	No		Yes	FL resident	05/11/20
37,871	Palm Beach	50	Male	No			FL resident	05/11/20
37,872	Palm Beach	28	Female	No		Yes	FL resident	05/11/20
37,873	Palm Beach	21	Female	No		Yes	FL resident	05/11/20
37,874	Palm Beach	66	Female	Unknown			FL resident	05/11/20
37,875	Palm Beach	67	Female	Unknown			FL resident	05/11/20
37,876	Palm Beach		Male	Unknown			FL resident	05/11/20
37,877	Palm Beach	37	Male	No			FL resident	05/11/20
37,878	Palm Beach	21	Male	No		No	FL resident	05/11/20
37,879	Palm Beach	74	Male	No		Unknown	FL resident	05/11/20
37,880	Palm Beach	42	Male	No		No	FL resident	05/11/20
37,881	Palm Beach	49	Male	No		No	FL resident	05/11/20
37,882	Palm Beach	53	Male	Unknown		Unknown	FL resident	05/11/20
37,883	Palm Beach	70	Female	No		Unknown	FL resident	05/11/20
37,884	Palm Beach	38	Male	No		Yes	FL resident	05/11/20
37,885	Palm Beach	76	Female	Unknown			FL resident	05/11/20
37,886	Palm Beach	11	Female	No		Yes	FL resident	05/11/20
37,887	Palm Beach	15	Female	No		Yes	FL resident	05/11/20
37,888	Palm Beach	82	Female	Unknown			FL resident	05/11/20
37,889	Palm Beach	46	Male	Unknown			FL resident	05/11/20
37,890	Palm Beach	70	Male	No		Yes	FL resident	05/11/20
37,891	Palm Beach	73	Male	No		No	FL resident	05/11/20
37,892	Palm Beach	62	Male	No		Unknown	FL resident	05/11/20
37,893	Palm Beach	36	Male	No		Yes	FL resident	05/11/20
37,894	Palm Beach	28	Male	No		Yes	FL resident	05/11/20
37,895	Palm Beach	12	Male	Unknown			FL resident	05/11/20
37,896	Palm Beach	42	Female	No		No	FL resident	05/11/20
37,897	Palm Beach	21	Male	Unknown			FL resident	05/11/20
37,898	Palm Beach	50	Male	No		No	FL resident	05/11/20
37,899	Palm Beach	30	Female	Unknown		No	FL resident	05/11/20
37,900	Palm Beach	23	Female	No		No	FL resident	05/11/20
37,901	Palm Beach	19	Female	Unknown			FL resident	05/11/20
37,902	Palm Beach	62	Male	No		No	FL resident	05/11/20
37,903	Palm Beach	43	Male	Unknown			FL resident	05/11/20
37,904	Palm Beach	59	Female	Unknown			FL resident	05/11/20
37,905	Palm Beach	32	Female	No		No	FL resident	05/11/20
37,906	Palm Beach	45	Female	No		Yes	FL resident	05/11/20
37,907	Palm Beach	29	Male	No		Yes	FL resident	05/11/20
37,908	Palm Beach	41	Female	No		Yes	FL resident	05/11/20
37,909	Palm Beach	48	Female	No		Yes	FL resident	05/11/20
37,910	Palm Beach	14	Male	Unknown			FL resident	05/11/20
37,911	Palm Beach	16	Male	No		Yes	FL resident	05/11/20
37,912	Palm Beach	52	Female	No		Yes	FL resident	05/11/20
37,913	Palm Beach	27	Male	Unknown			FL resident	05/11/20
37,914	Palm Beach	42	Female	Unknown			FL resident	05/11/20
37,915	Palm Beach	51	Female	No		No	FL resident	05/11/20
37,916	Palm Beach	47	Female	Unknown			FL resident	05/11/20
37,917	Palm Beach	50	Male	No		Yes	FL resident	05/11/20
37,918	Palm Beach	32	Female	No		Yes	FL resident	05/11/20
37,919	Palm Beach	73	Female	No		No	FL resident	05/11/20
37,920	Palm Beach	9	Male	No		Yes	FL resident	05/11/20
37,921	Palm Beach	53	Male	No		No	FL resident	05/11/20
37,922	Palm Beach	28	Male	Unknown			FL resident	05/11/20
37,923	Palm Beach	15	Female	Unknown			FL resident	05/11/20
37,924	Palm Beach	20	Male	Unknown			FL resident	05/11/20
37,925	Palm Beach	27	Male	No		No	FL resident	05/11/20
37,926	Palm Beach	70	Female	No		No	FL resident	05/11/20
37,927	Palm Beach	44	Female	Unknown			FL resident	05/11/20
37,928	Palm Beach	7	Male	Unknown		Unknown	FL resident	05/11/20

Coronavirus: line list of cases

Data verified as of May 14, 2020 at 10 AM

Data in this report are provisional and subject to change.

Case	County	Age	Gender	Travel related	Travel detail	Contact with a confirmed case	Jurisdiction	Date case counted
37,929	Palm Beach	33	Female	No		Yes	FL resident	05/11/20
37,930	Palm Beach	64	Female	No		Yes	FL resident	05/11/20
37,931	Palm Beach	31	Male	No		Yes	FL resident	05/11/20
37,932	Palm Beach	67	Female	Unknown			FL resident	05/11/20
37,933	Palm Beach	94	Female	Unknown			FL resident	05/11/20
37,934	Palm Beach	82	Male	No		Unknown	FL resident	05/11/20
37,935	Palm Beach	87	Female	Unknown			FL resident	05/11/20
37,936	Palm Beach	38	Female	No		Unknown	FL resident	05/11/20
37,937	Palm Beach	52	Female	Unknown			FL resident	05/11/20
37,938	Palm Beach	20	Female	No		Yes	FL resident	05/11/20
37,939	Palm Beach	30	Male	Unknown			FL resident	05/11/20
37,940	Palm Beach	24	Female	No		Yes	FL resident	05/11/20
37,941	Palm Beach	25	Male	No		Yes	FL resident	05/11/20
37,942	Palm Beach	46	Female	Unknown			FL resident	05/11/20
37,943	Palm Beach	58	Male	Unknown			FL resident	05/11/20
37,944	Palm Beach	48	Female	No		Yes	FL resident	05/11/20
37,945	Palm Beach	70	Female	Unknown			FL resident	05/11/20
37,946	Palm Beach	32	Male	Unknown		No	FL resident	05/11/20
37,947	Palm Beach	73	Female	No		No	FL resident	05/11/20
37,948	Palm Beach	26	Male	No		No	FL resident	05/11/20
37,949	Palm Beach	70	Male	No		Yes	FL resident	05/11/20
37,950	Palm Beach	101	Female	Unknown			FL resident	05/11/20
37,951	Palm Beach	47	Male	No		Yes	FL resident	05/11/20
37,952	Palm Beach	28	Female	No		Yes	FL resident	05/11/20
37,953	Palm Beach	54	Female	Unknown			FL resident	05/11/20
37,954	Palm Beach	53	Male	Unknown			FL resident	05/12/20
37,955	Palm Beach	15	Female	Unknown		Yes	FL resident	05/12/20
37,956	Palm Beach	24	Female	Unknown			FL resident	05/12/20
37,957	Palm Beach	42	Male	Unknown			FL resident	05/12/20
37,958	Palm Beach	50	Male	Unknown		Yes	FL resident	05/12/20
37,959	Palm Beach	32	Female	No		Yes	FL resident	05/12/20
37,960	Palm Beach	70	Female	Unknown			FL resident	05/12/20
37,961	Palm Beach	32	Male	Unknown			FL resident	05/12/20
37,962	Palm Beach	59	Male	Unknown			FL resident	05/12/20
37,963	Palm Beach	79	Male	Unknown			FL resident	05/12/20
37,964	Palm Beach	46	Female	Unknown			FL resident	05/12/20
37,965	Palm Beach	30	Male	No		Yes	FL resident	05/12/20
37,966	Palm Beach	32	Male	No			FL resident	05/12/20
37,967	Palm Beach	38	Female	No		Yes	FL resident	05/12/20
37,968	Palm Beach	7	Female	No		Yes	FL resident	05/12/20
37,969	Palm Beach	42	Male	Unknown			FL resident	05/12/20
37,970	Palm Beach	80	Female	No		Yes	FL resident	05/12/20
37,971	Palm Beach	28	Male	No		Yes	FL resident	05/12/20
37,972	Palm Beach	28	Female	No		Yes	FL resident	05/12/20
37,973	Palm Beach	29	Female	No		Yes	FL resident	05/12/20
37,974	Palm Beach	88	Male	No		No	FL resident	05/12/20
37,975	Palm Beach	54	Female	No		Yes	FL resident	05/12/20
37,976	Palm Beach	61	Male	No		Yes	FL resident	05/12/20
37,977	Palm Beach	24	Male	No		Yes	FL resident	05/12/20
37,978	Palm Beach	92	Female	Unknown		Unknown	FL resident	05/12/20
37,979	Palm Beach	48	Female	Unknown			FL resident	05/12/20
37,980	Palm Beach	62	Male	No		Yes	FL resident	05/12/20
37,981	Palm Beach	43	Female	No		Yes	FL resident	05/12/20
37,982	Palm Beach	34	Male	No		Yes	FL resident	05/12/20
37,983	Palm Beach	61	Female	Unknown			FL resident	05/12/20
37,984	Palm Beach	21	Female	No		No	FL resident	05/12/20
37,985	Palm Beach	73	Male	No		No	FL resident	05/12/20
37,986	Palm Beach	32	Male	No		No	FL resident	05/12/20
37,987	Palm Beach	40	Female	No		No	FL resident	05/12/20
37,988	Palm Beach	61	Female	No		No	FL resident	05/12/20
37,989	Palm Beach	49	Male	No		No	FL resident	05/12/20
37,990	Palm Beach	11	Female	No		Yes	FL resident	05/12/20

Coronavirus: line list of cases

Data verified as of May 14, 2020 at 10 AM

Data in this report are provisional and subject to change.

Case	County	Age	Gender	Travel related	Travel detail	Contact with a confirmed case	Jurisdiction	Date case counted
37,991	Palm Beach	24	Male	No		Unknown	FL resident	05/12/20
37,992	Palm Beach	16	Female	No		Yes	FL resident	05/12/20
37,993	Palm Beach	9	Male	No		Yes	FL resident	05/12/20
37,994	Palm Beach	23	Female	No		Yes	FL resident	05/12/20
37,995	Palm Beach	30	Male	No		No	FL resident	05/12/20
37,996	Palm Beach	90	Female	Unknown			FL resident	05/12/20
37,997	Palm Beach	37	Female	No		No	FL resident	05/12/20
37,998	Palm Beach	23	Male	Unknown			FL resident	05/12/20
37,999	Palm Beach	41	Male	Unknown			FL resident	05/12/20
38,000	Palm Beach	80	Male	Unknown			FL resident	05/12/20
38,001	Palm Beach	24	Female	Unknown		Yes	FL resident	05/12/20
38,002	Palm Beach	28	Male	No		Yes	FL resident	05/12/20
38,003	Palm Beach	66	Male	No		No	FL resident	05/12/20
38,004	Palm Beach	25	Female	No		Yes	FL resident	05/12/20
38,005	Palm Beach	50	Male	No		Unknown	FL resident	05/12/20
38,006	Palm Beach	30	Male	No		No	FL resident	05/12/20
38,007	Palm Beach	80	Male	No		No	FL resident	05/12/20
38,008	Palm Beach	21	Male	No		Unknown	FL resident	05/12/20
38,009	Palm Beach	22	Male	No		Yes	FL resident	05/12/20
38,010	Palm Beach	17	Female	No		Yes	FL resident	05/12/20
38,011	Palm Beach	39	Female	No		No	FL resident	05/12/20
38,012	Palm Beach	46	Female	No		No	FL resident	05/12/20
38,013	Palm Beach	32	Female	No			FL resident	05/12/20
38,014	Palm Beach	43	Female	No		Yes	FL resident	05/12/20
38,015	Palm Beach	40	Female	Unknown			FL resident	05/12/20
38,016	Palm Beach	21	Female	No		No	FL resident	05/12/20
38,017	Palm Beach	44	Female	No		No	FL resident	05/12/20
38,018	Palm Beach	35	Male	No		Yes	FL resident	05/12/20
38,019	Palm Beach	32	Male	No		Yes	FL resident	05/12/20
38,020	Palm Beach	24	Male	No		Yes	FL resident	05/12/20
38,021	Palm Beach	30	Female	No		Yes	FL resident	05/12/20
38,022	Palm Beach	77	Male	No		No	FL resident	05/12/20
38,023	Palm Beach	41	Female	No		No	FL resident	05/12/20
38,024	Palm Beach	31	Female	No		Yes	FL resident	05/12/20
38,025	Palm Beach	82	Female	Unknown			FL resident	05/12/20
38,026	Palm Beach	57	Male	No		No	FL resident	05/12/20
38,027	Palm Beach	51	Female	No		Yes	FL resident	05/12/20
38,028	Palm Beach	78	Male	No		No	FL resident	05/12/20
38,029	Palm Beach	23	Female	No		Yes	FL resident	05/12/20
38,030	Palm Beach	36	Female	No		Unknown	FL resident	05/12/20
38,031	Palm Beach	71	Female	No		No	FL resident	05/12/20
38,032	Palm Beach	51	Female	Unknown			FL resident	05/12/20
38,033	Palm Beach	58	Male	No			FL resident	05/12/20
38,034	Palm Beach	56	Female	No		No	FL resident	05/12/20
38,035	Palm Beach	19	Female	No		Yes	FL resident	05/12/20
38,036	Palm Beach	53	Male	Unknown			FL resident	05/12/20
38,037	Palm Beach	57	Female	Unknown			FL resident	05/12/20
38,038	Palm Beach	26	Female	Unknown			FL resident	05/12/20
38,039	Palm Beach	25	Female	No		Yes	FL resident	05/12/20
38,040	Palm Beach	58	Unknown	Unknown			FL resident	05/12/20
38,041	Palm Beach	64	Male	No		Unknown	FL resident	05/12/20
38,042	Palm Beach	72	Male	No		No	FL resident	05/12/20
38,043	Palm Beach	49	Female	Unknown			FL resident	05/12/20
38,044	Palm Beach	44	Female	No		Yes	FL resident	05/12/20
38,045	Palm Beach	62	Male	No		Yes	FL resident	05/12/20
38,046	Palm Beach	27	Female	Unknown			FL resident	05/12/20
38,047	Palm Beach	25	Female	No		No	FL resident	05/12/20
38,048	Palm Beach	38	Male	No		Yes	FL resident	05/12/20
38,049	Palm Beach	49	Unknown	No			FL resident	05/12/20
38,050	Palm Beach	85	Male	Unknown			FL resident	05/12/20
38,051	Palm Beach	53	Male	No			FL resident	05/12/20
38,052	Palm Beach	60	Female	No		No	FL resident	05/12/20

Coronavirus: line list of cases

Data verified as of May 14, 2020 at 10 AM

Data in this report are provisional and subject to change.

Case	County	Age	Gender	Travel related	Travel detail	Contact with a confirmed case	Jurisdiction	Date case counted
38,053	Palm Beach	62	Female	Unknown			FL resident	05/12/20
38,054	Palm Beach	4	Male	No		Yes	FL resident	05/12/20
38,055	Palm Beach	72	Male	Unknown			FL resident	05/12/20
38,056	Palm Beach	28	Female	No		No	FL resident	05/12/20
38,057	Palm Beach	81	Female	No		No	FL resident	05/12/20
38,058	Palm Beach	31	Female	No		No	FL resident	05/12/20
38,059	Palm Beach	48	Male	Unknown		Unknown	FL resident	05/12/20
38,060	Palm Beach	18	Female	No		No	FL resident	05/12/20
38,061	Palm Beach	50	Male	Unknown			FL resident	05/12/20
38,062	Palm Beach	41	Male	Unknown			FL resident	05/12/20
38,063	Palm Beach	8	Female	No		No	FL resident	05/12/20
38,064	Palm Beach	45	Male	No		Unknown	FL resident	05/12/20
38,065	Palm Beach	28	Male	Unknown		Unknown	FL resident	05/12/20
38,066	Palm Beach	89	Female	Unknown			FL resident	05/12/20
38,067	Palm Beach	24	Male	No		Yes	FL resident	05/12/20
38,068	Palm Beach	32	Female	No		Yes	FL resident	05/12/20
38,069	Palm Beach	58	Male	No		Unknown	FL resident	05/12/20
38,070	Palm Beach	72	Female	Unknown		No	FL resident	05/12/20
38,071	Palm Beach	34	Male	Unknown		No	FL resident	05/12/20
38,072	Palm Beach	40	Female	Unknown		Unknown	FL resident	05/12/20
38,073	Palm Beach	27	Female	No		Unknown	FL resident	05/12/20
38,074	Palm Beach	36	Female	Unknown		No	FL resident	05/12/20
38,075	Palm Beach	40	Female	Unknown		Unknown	FL resident	05/12/20
38,076	Palm Beach	50	Male	Unknown			FL resident	05/12/20
38,077	Palm Beach	58	Male	Unknown		Unknown	FL resident	05/12/20
38,078	Palm Beach	45	Male	No			FL resident	05/12/20
38,079	Palm Beach	52	Female	No		Yes	FL resident	05/12/20
38,080	Palm Beach	14	Male	Unknown		Unknown	FL resident	05/12/20
38,081	Palm Beach	65	Male	Unknown		Unknown	FL resident	05/12/20
38,082	Palm Beach	43	Female	Unknown			FL resident	05/12/20
38,083	Palm Beach	70	Female	Unknown			FL resident	05/12/20
38,084	Palm Beach	24	Female	No		Yes	FL resident	05/12/20
38,085	Palm Beach	54	Female	No		No	FL resident	05/12/20
38,086	Palm Beach	24	Male	Unknown			FL resident	05/12/20
38,087	Palm Beach	20	Female	Unknown			FL resident	05/12/20
38,088	Palm Beach	31	Male	No		Yes	FL resident	05/12/20
38,089	Palm Beach	66	Male	No		Unknown	FL resident	05/12/20
38,090	Palm Beach	60	Male	Unknown			FL resident	05/12/20
38,091	Palm Beach	57	Female	No		Yes	FL resident	05/12/20
38,092	Palm Beach	60	Male	No		Yes	FL resident	05/12/20
38,093	Palm Beach	66	Female	No		Unknown	FL resident	05/12/20
38,094	Palm Beach	88	Male	No		Unknown	FL resident	05/12/20
38,095	Palm Beach	22	Male	Unknown		Unknown	FL resident	05/12/20
38,096	Palm Beach	24	Male	No		No	FL resident	05/12/20
38,097	Palm Beach	20	Female	No		No	FL resident	05/12/20
38,098	Palm Beach	81	Female	No		Yes	FL resident	05/13/20
38,099	Palm Beach	59	Male	Unknown			FL resident	05/13/20
38,100	Palm Beach	45	Female	Unknown			FL resident	05/13/20
38,101	Palm Beach	9	Female	Unknown			FL resident	05/13/20
38,102	Palm Beach	29	Male	Unknown			FL resident	05/13/20
38,103	Palm Beach	20	Female	Unknown			FL resident	05/13/20
38,104	Palm Beach	32	Male	No		No	FL resident	05/13/20
38,105	Palm Beach	16	Male	No		No	FL resident	05/13/20
38,106	Palm Beach	61	Female	No		Yes	FL resident	05/13/20
38,107	Palm Beach	41	Male	No		Yes	FL resident	05/13/20
38,108	Palm Beach	48	Male	No		Yes	FL resident	05/13/20
38,109	Palm Beach	33	Female	No		No	FL resident	05/13/20
38,110	Palm Beach	54	Female	No		Yes	FL resident	05/13/20
38,111	Palm Beach	23	Female	No		Yes	FL resident	05/13/20
38,112	Palm Beach	79	Female	No		No	FL resident	05/13/20
38,113	Palm Beach	66	Female	Unknown			FL resident	05/13/20
38,114	Palm Beach	32	Male	No		No	FL resident	05/13/20

Coronavirus: line list of cases

Data verified as of May 14, 2020 at 10 AM

Data in this report are provisional and subject to change.

Case	County	Age	Gender	Travel related	Travel detail	Contact with a confirmed case	Jurisdiction	Date case counted
38,115	Palm Beach	27	Female	No		Yes	FL resident	05/13/20
38,116	Palm Beach	57	Female	No		Yes	FL resident	05/13/20
38,117	Palm Beach	53	Female	No		Yes	FL resident	05/13/20
38,118	Palm Beach	30	Female	Unknown		Yes	FL resident	05/13/20
38,119	Palm Beach	2	Male	Unknown			FL resident	05/13/20
38,120	Palm Beach	25	Female	No		Yes	FL resident	05/13/20
38,121	Palm Beach	26	Male	No		Yes	FL resident	05/13/20
38,122	Palm Beach	27	Male	No		Yes	FL resident	05/13/20
38,123	Palm Beach	17	Male	Unknown			FL resident	05/13/20
38,124	Palm Beach	29	Male	No			FL resident	05/13/20
38,125	Palm Beach	32	Male	No		No	FL resident	05/13/20
38,126	Palm Beach	31	Female	No		No	FL resident	05/13/20
38,127	Palm Beach	63	Male	Unknown			FL resident	05/13/20
38,128	Palm Beach	6	Female	Unknown			FL resident	05/13/20
38,129	Palm Beach	68	Female	No		Yes	FL resident	05/13/20
38,130	Palm Beach	39	Female	No		Unknown	FL resident	05/13/20
38,131	Palm Beach	49	Female	No		Unknown	FL resident	05/13/20
38,132	Palm Beach	38	Female	No		Unknown	FL resident	05/13/20
38,133	Palm Beach	84	Female	No		Unknown	FL resident	05/13/20
38,134	Palm Beach	19	Female	Unknown		Unknown	FL resident	05/13/20
38,135	Palm Beach	27	Male	No		No	FL resident	05/13/20
38,136	Palm Beach	73	Male	Unknown			FL resident	05/13/20
38,137	Palm Beach	63	Male	Unknown			FL resident	05/13/20
38,138	Palm Beach	35	Female	No		No	FL resident	05/13/20
38,139	Palm Beach	31	Male	No		Unknown	FL resident	05/13/20
38,140	Palm Beach	15	Female	Unknown			FL resident	05/13/20
38,141	Palm Beach	41	Female	Unknown			FL resident	05/13/20
38,142	Palm Beach	72	Female	No		Yes	FL resident	05/13/20
38,143	Palm Beach	22	Male	No		Yes	FL resident	05/13/20
38,144	Palm Beach	69	Female	No		Unknown	FL resident	05/13/20
38,145	Palm Beach	93	Female	No		Unknown	FL resident	05/13/20
38,146	Palm Beach	29	Female	No		No	FL resident	05/13/20
38,147	Palm Beach		Female	No			FL resident	05/13/20
38,148	Palm Beach	71	Male	No			FL resident	05/13/20
38,149	Palm Beach	69	Female	No		Yes	FL resident	05/13/20
38,150	Palm Beach	21	Male	Unknown			FL resident	05/13/20
38,151	Palm Beach	23	Female	Unknown			FL resident	05/13/20
38,152	Palm Beach	80	Female	No			FL resident	05/13/20
38,153	Palm Beach	53	Male	No			FL resident	05/13/20
38,154	Palm Beach	30	Male	No		Unknown	FL resident	05/13/20
38,155	Palm Beach	44	Male	Unknown			FL resident	05/13/20
38,156	Palm Beach	25	Male	Unknown			FL resident	05/13/20
38,157	Palm Beach	73	Female	No		Yes	FL resident	05/13/20
38,158	Palm Beach	24	Male	No		Unknown	FL resident	05/13/20
38,159	Palm Beach	76	Female	Unknown			FL resident	05/13/20
38,160	Palm Beach	22	Female	Unknown			FL resident	05/13/20
38,161	Palm Beach	75	Male	Unknown			FL resident	05/13/20
38,162	Palm Beach	37	Male	Unknown			FL resident	05/13/20
38,163	Palm Beach	10	Male	Unknown			FL resident	05/13/20
38,164	Palm Beach	73	Male	No		No	FL resident	05/13/20
38,165	Palm Beach	37	Male	No			FL resident	05/13/20
38,166	Palm Beach	45	Male	No		No	FL resident	05/13/20
38,167	Palm Beach	31	Male	No		No	FL resident	05/13/20
38,168	Palm Beach	55	Male	No		Unknown	FL resident	05/13/20
38,169	Palm Beach	80	Male	No		Yes	FL resident	05/13/20
38,170	Palm Beach	71	Male	No		Yes	FL resident	05/13/20
38,171	Palm Beach	79	Male	No		Yes	FL resident	05/13/20
38,172	Palm Beach	83	Male	No		Yes	FL resident	05/13/20
38,173	Palm Beach	32	Male	No		Unknown	FL resident	05/13/20
38,174	Palm Beach	70	Male	Unknown			FL resident	05/13/20
38,175	Palm Beach	46	Female	Unknown			FL resident	05/13/20
38,176	Palm Beach	61	Female	Unknown			FL resident	05/13/20

Coronavirus: line list of cases

Data verified as of May 14, 2020 at 10 AM

Data in this report are provisional and subject to change.

Case	County	Age	Gender	Travel related	Travel detail	Contact with a confirmed case	Jurisdiction	Date case counted
38,177	Palm Beach	30	Male	Unknown			FL resident	05/13/20
38,178	Palm Beach	50	Male	No		Unknown	FL resident	05/13/20
38,179	Palm Beach	10	Female	Unknown			FL resident	05/13/20
38,180	Palm Beach	51	Female	Unknown			FL resident	05/13/20
38,181	Palm Beach	42	Male	Unknown			FL resident	05/13/20
38,182	Palm Beach	19	Female	Unknown			FL resident	05/13/20
38,183	Palm Beach	20	Male	Unknown			FL resident	05/13/20
38,184	Palm Beach	3	Female	Unknown			FL resident	05/13/20
38,185	Palm Beach	0	Male	Unknown			FL resident	05/13/20
38,186	Palm Beach	55	Female	Unknown			FL resident	05/13/20
38,187	Palm Beach	35	Female	Unknown			FL resident	05/13/20
38,188	Palm Beach	60	Male	Unknown			FL resident	05/13/20
38,189	Palm Beach	54	Female	Unknown			FL resident	05/13/20
38,190	Palm Beach	64	Male	Unknown			FL resident	05/13/20
38,191	Palm Beach	46	Female	Unknown			FL resident	05/13/20
38,192	Palm Beach	29	Male	Unknown			FL resident	05/13/20
38,193	Palm Beach	85	Female	Unknown			FL resident	05/13/20
38,194	Palm Beach	21	Female	Unknown			FL resident	05/13/20
38,195	Palm Beach	45	Male	Unknown			FL resident	05/13/20
38,196	Palm Beach	53	Female	Unknown			FL resident	05/13/20
38,197	Palm Beach	75	Male	Unknown			FL resident	05/13/20
38,198	Palm Beach	41	Male	Unknown			FL resident	05/13/20
38,199	Palm Beach	32	Female	Unknown			FL resident	05/13/20
38,200	Palm Beach	34	Male	No		Unknown	FL resident	05/13/20
38,201	Palm Beach	26	Male	No			FL resident	05/13/20
38,202	Palm Beach	44	Male	No		Unknown	FL resident	05/13/20
38,203	Palm Beach	58	Male	No		Unknown	FL resident	05/13/20
38,204	Palm Beach	33	Male	No		Unknown	FL resident	05/13/20
38,205	Palm Beach	29	Male	No		No	FL resident	05/13/20
38,206	Palm Beach	43	Male	No			FL resident	05/13/20
38,207	Palm Beach	34	Male	No			FL resident	05/13/20
38,208	Palm Beach	22	Male	No			FL resident	05/13/20
38,209	Palm Beach	45	Male	No			FL resident	05/13/20
38,210	Palm Beach	54	Female	Unknown			FL resident	05/13/20
38,211	Palm Beach	28	Female	Unknown			FL resident	05/13/20
38,212	Palm Beach	42	Female	Unknown			FL resident	05/13/20
38,213	Palm Beach	66	Male	Unknown			FL resident	05/13/20
38,214	Palm Beach	34	Female	Unknown			FL resident	05/13/20
38,215	Palm Beach	33	Female	Unknown			FL resident	05/14/20
38,216	Palm Beach	36	Male	Unknown			FL resident	05/14/20
38,217	Palm Beach	10	Male	Unknown			FL resident	05/14/20
38,218	Palm Beach	87	Male	Unknown			FL resident	05/14/20
38,219	Palm Beach	84	Female	Unknown			FL resident	05/14/20
38,220	Palm Beach	71	Female	Unknown			FL resident	05/14/20
38,221	Palm Beach	77	Male	Unknown			FL resident	05/14/20
38,222	Palm Beach	17	Male	Unknown			FL resident	05/14/20
38,223	Palm Beach	49	Male	Unknown			FL resident	05/14/20
38,224	Palm Beach	74	Male	Yes	BELGIUM; FL	No	Non-FL resident	03/13/20
38,225	Palm Beach	73	Male	Yes	NY	Yes	Non-FL resident	03/18/20
38,226	Palm Beach	26	Female	Unknown		Yes	Non-FL resident	03/18/20
38,227	Palm Beach	78	Female	Unknown		Unknown	Non-FL resident	03/19/20
38,228	Palm Beach	73	Male	Yes	NJ	Unknown	Non-FL resident	03/19/20
38,229	Palm Beach	23	Female	Yes	FL; JAMAICA	No	Non-FL resident	03/20/20
38,230	Palm Beach	29	Male	Unknown		Yes	Non-FL resident	03/20/20
38,231	Palm Beach	20	Female	Unknown		Unknown	Non-FL resident	03/20/20
38,232	Palm Beach	65	Male	Yes	FL; MA	No	Non-FL resident	03/25/20
38,233	Palm Beach	41	Female	Yes	NY	No	Non-FL resident	03/25/20
38,234	Palm Beach	71	Male	Unknown		Unknown	Non-FL resident	03/26/20
38,235	Palm Beach	78	Female	Unknown		Unknown	Non-FL resident	03/26/20
38,236	Palm Beach	25	Male	Unknown		Unknown	Non-FL resident	03/27/20
38,237	Palm Beach	30	Male	Unknown		No	Non-FL resident	03/27/20
38,238	Palm Beach	80	Male	Unknown		No	Non-FL resident	03/27/20

Coronavirus: line list of cases

Data verified as of May 14, 2020 at 10 AM

Data in this report are provisional and subject to change.

Case	County	Age	Gender	Travel related	Travel detail	Contact with a confirmed case	Jurisdiction	Date case counted
38,239	Palm Beach	76	Female	No		No	Non-FL resident	03/28/20
38,240	Palm Beach	23	Male	Unknown		Unknown	Non-FL resident	03/29/20
38,241	Palm Beach	77	Male	Unknown		No	Non-FL resident	03/30/20
38,242	Palm Beach	83	Female	Unknown			Non-FL resident	03/30/20
38,243	Palm Beach	46	Male	Yes	LA	No	Non-FL resident	03/30/20
38,244	Palm Beach	48	Female	Unknown		No	Non-FL resident	03/30/20
38,245	Palm Beach	74	Female	Unknown			Non-FL resident	03/30/20
38,246	Palm Beach	67	Female	No		Yes	Non-FL resident	03/30/20
38,247	Palm Beach	71	Female	Unknown		Unknown	Non-FL resident	03/30/20
38,248	Palm Beach	28	Female	Unknown		Unknown	Non-FL resident	04/01/20
38,249	Palm Beach	79	Female	No		Yes	Non-FL resident	04/01/20
38,250	Palm Beach	84	Female	No		Unknown	Non-FL resident	04/02/20
38,251	Palm Beach	70	Male	No		Unknown	Non-FL resident	04/02/20
38,252	Palm Beach	65	Male	Unknown		Unknown	Non-FL resident	04/02/20
38,253	Palm Beach	72	Female	Unknown		Unknown	Non-FL resident	04/02/20
38,254	Palm Beach	21	Male	Unknown		No	Non-FL resident	04/02/20
38,255	Palm Beach	78	Male	Unknown		No	Non-FL resident	04/02/20
38,256	Palm Beach	72	Male	Unknown		Yes	Non-FL resident	04/02/20
38,257	Palm Beach	70	Female	Unknown			Non-FL resident	04/03/20
38,258	Palm Beach	78	Male	Unknown		No	Non-FL resident	04/04/20
38,259	Palm Beach	58	Female	Yes	NY	Unknown	Non-FL resident	04/05/20
38,260	Palm Beach	68	Male	Yes	FL; NJ	Unknown	Non-FL resident	04/06/20
38,261	Palm Beach	96	Female	Yes	FL; MI	Unknown	Non-FL resident	04/07/20
38,262	Palm Beach	24	Male	Unknown		Unknown	Non-FL resident	04/07/20
38,263	Palm Beach	67	Male	Unknown		Unknown	Non-FL resident	04/08/20
38,264	Palm Beach	82	Male	Unknown		Yes	Non-FL resident	04/08/20
38,265	Palm Beach	86	Male	Unknown		Unknown	Non-FL resident	04/08/20
38,266	Palm Beach	89	Female	Unknown			Non-FL resident	04/09/20
38,267	Palm Beach	80	Male	Unknown		Unknown	Non-FL resident	04/09/20
38,268	Palm Beach	78	Male	Yes	NY	Unknown	Non-FL resident	04/09/20
38,269	Palm Beach	78	Male	Unknown		Unknown	Non-FL resident	04/09/20
38,270	Palm Beach	78	Female	Unknown			Non-FL resident	04/11/20
38,271	Palm Beach	67	Female	Unknown			Non-FL resident	04/11/20
38,272	Palm Beach	84	Male	Unknown		Unknown	Non-FL resident	04/11/20
38,273	Palm Beach	58	Female	Unknown		Unknown	Non-FL resident	04/11/20
38,274	Palm Beach	57	Male	Unknown		Unknown	Non-FL resident	04/11/20
38,275	Palm Beach	61	Male	Yes	FL; NJ	Yes	Non-FL resident	04/13/20
38,276	Palm Beach	37	Male	Unknown		Unknown	Non-FL resident	04/13/20
38,277	Palm Beach	72	Female	Yes	NY	Unknown	Non-FL resident	04/15/20
38,278	Palm Beach	66	Male	Yes	FL; NJ	Unknown	Non-FL resident	04/16/20
38,279	Palm Beach	49	Male	Unknown		Yes	Non-FL resident	04/21/20
38,280	Palm Beach	21	Female	Yes	NY	Unknown	Non-FL resident	04/23/20
38,281	Palm Beach	92	Male	No		Unknown	Non-FL resident	04/24/20
38,282	Palm Beach	74	Male	Unknown			Non-FL resident	04/25/20
38,283	Palm Beach	42	Male	Unknown		Unknown	Non-FL resident	04/28/20
38,284	Palm Beach	29	Female	Unknown		Unknown	Non-FL resident	04/30/20
38,285	Palm Beach	38	Male	Unknown			Non-FL resident	05/03/20
38,286	Palm Beach	68	Male	Unknown			Non-FL resident	05/05/20
38,287	Palm Beach	23	Female	Unknown		Unknown	Non-FL resident	05/05/20
38,288	Palm Beach	57	Female	Unknown		Unknown	Non-FL resident	05/05/20
38,289	Palm Beach	42	Female	Unknown		Unknown	Non-FL resident	05/05/20
38,290	Palm Beach	26	Female	Unknown		Unknown	Non-FL resident	05/06/20
38,291	Palm Beach	77	Male	Unknown		No	Non-FL resident	05/06/20
38,292	Palm Beach	55	Male	No		Unknown	Non-FL resident	05/07/20
38,293	Palm Beach	25	Male	Unknown		Unknown	Non-FL resident	05/07/20
38,294	Palm Beach	59	Female	Unknown		Unknown	Non-FL resident	05/07/20
38,295	Palm Beach	45	Male	Yes	MN	Unknown	Non-FL resident	05/08/20
38,296	Palm Beach	19	Male	Yes	MD	Unknown	Non-FL resident	05/08/20
38,297	Palm Beach	30	Male	Yes	IL	Unknown	Non-FL resident	05/08/20
38,298	Palm Beach	24	Male	Yes	IN	No	Non-FL resident	05/08/20
38,299	Palm Beach	28	Female	Unknown			Non-FL resident	05/12/20
38,300	Palm Beach	25	Female	Unknown			Non-FL resident	05/13/20

Coronavirus: line list of cases

Data verified as of May 14, 2020 at 10 AM

Data in this report are provisional and subject to change.

Case	County	Age	Gender	Travel related	Travel detail	Contact with a confirmed case	Jurisdiction	Date case counted
38,301	Palm Beach	91	Female	Unknown			Non-FL resident	05/13/20
38,302	Palm Beach	21	Female	Unknown			Non-FL resident	05/13/20
38,303	Palm Beach	33	Male	Unknown			Non-FL resident	05/13/20
38,304	Palm Beach	33	Female	Unknown			Non-FL resident	05/13/20
38,305	Palm Beach	39	Male	Unknown			Non-FL resident	05/13/20
38,306	Palm Beach	39	Male	Unknown			Non-FL resident	05/13/20
38,307	Palm Beach	71	Female	Yes	JAPAN	Yes	Not diagnosed/isolated	03/04/20
38,308	Palm Beach	62	Female	Yes	CA	Unknown	Not diagnosed/isolated	03/26/20
38,309	Pasco	46	Male	No		Yes	FL resident	03/11/20
38,310	Pasco	67	Male	Yes	FL; NY	Yes	FL resident	03/14/20
38,311	Pasco	64	Female	Yes	FL; NY	Yes	FL resident	03/18/20
38,312	Pasco	67	Female	No		Yes	FL resident	03/19/20
38,313	Pasco	67	Male	Yes	CA	Unknown	FL resident	03/19/20
38,314	Pasco	46	Male	No		Yes	FL resident	03/20/20
38,315	Pasco	69	Male	Yes	FRANCE; PORTUGAL; SWITZERLAND	Unknown	FL resident	03/20/20
38,316	Pasco	41	Female	No		No	FL resident	03/22/20
38,317	Pasco	50	Male	Yes	MEXICO	Yes	FL resident	03/22/20
38,318	Pasco	71	Female	Yes	VA	Yes	FL resident	03/22/20
38,319	Pasco	44	Male	Yes	TX	No	FL resident	03/22/20
38,320	Pasco	48	Male	No		No	FL resident	03/22/20
38,321	Pasco	32	Female	No		No	FL resident	03/23/20
38,322	Pasco	68	Female	Yes	FRANCE; PORTUGAL; SWITZERLAND	Unknown	FL resident	03/24/20
38,323	Pasco	32	Female	Yes	UT	Unknown	FL resident	03/24/20
38,324	Pasco	33	Male	Yes	UNITED KINGDOM	Yes	FL resident	03/24/20
38,325	Pasco	57	Female	Yes	NJ	Unknown	FL resident	03/25/20
38,326	Pasco	21	Male	Yes	NY	Yes	FL resident	03/25/20
38,327	Pasco	46	Male	Yes	SPAIN	Yes	FL resident	03/26/20
38,328	Pasco	21	Female	No		No	FL resident	03/26/20
38,329	Pasco	39	Female	Yes	NY	Yes	FL resident	03/26/20
38,330	Pasco	64	Female	Yes	EGYPT	Yes	FL resident	03/27/20
38,331	Pasco	28	Female	No		Yes	FL resident	03/27/20
38,332	Pasco	54	Male	No		Yes	FL resident	03/27/20
38,333	Pasco	37	Female	No		Yes	FL resident	03/28/20
38,334	Pasco	42	Female	No		Yes	FL resident	03/28/20
38,335	Pasco	45	Male	Yes	BAHAMAS	Yes	FL resident	03/28/20
38,336	Pasco	63	Female	No		Yes	FL resident	03/28/20
38,337	Pasco	49	Male	No		Yes	FL resident	03/28/20
38,338	Pasco	18	Female	No		Yes	FL resident	03/28/20
38,339	Pasco	53	Female	No		Yes	FL resident	03/28/20
38,340	Pasco	55	Female	Yes	FL; PERU	Yes	FL resident	03/28/20
38,341	Pasco	34	Male	Yes	NY	Yes	FL resident	03/28/20
38,342	Pasco	39	Female	Yes	BAHAMAS	Yes	FL resident	03/30/20
38,343	Pasco	18	Male	Yes	BAHAMAS	Yes	FL resident	03/30/20
38,344	Pasco	69	Male	Yes	NJ	Yes	FL resident	03/30/20
38,345	Pasco	75	Female	Yes	UNITED KINGDOM	Yes	FL resident	03/30/20
38,346	Pasco	24	Female	Yes	UNITED KINGDOM	No	FL resident	03/30/20
38,347	Pasco	17	Female	Yes	BAHAMAS	Yes	FL resident	03/31/20
38,348	Pasco	38	Male	No		Yes	FL resident	03/31/20
38,349	Pasco	51	Female	Yes	CA; FL	No	FL resident	03/31/20
38,350	Pasco	50	Male	No		No	FL resident	04/01/20
38,351	Pasco	46	Female	No		No	FL resident	04/01/20
38,352	Pasco	58	Male	No		No	FL resident	04/01/20
38,353	Pasco	68	Male	No		Unknown	FL resident	04/01/20
38,354	Pasco	59	Female	Unknown		Unknown	FL resident	04/01/20
38,355	Pasco	41	Female	No		Yes	FL resident	04/01/20
38,356	Pasco	31	Male	No		Yes	FL resident	04/01/20
38,357	Pasco	35	Female	No		No	FL resident	04/01/20
38,358	Pasco	65	Female	Yes	FL; NY	Unknown	FL resident	04/01/20
38,359	Pasco	82	Male	Yes	UNITED KINGDOM	Yes	FL resident	04/01/20
38,360	Pasco	28	Male	No		Yes	FL resident	04/01/20

Coronavirus: line list of cases

Data verified as of May 14, 2020 at 10 AM

Data in this report are provisional and subject to change.

Case	County	Age	Gender	Travel related	Travel detail	Contact with a confirmed case	Jurisdiction	Date case counted
38,361	Pasco	73	Male	No		Yes	FL resident	04/01/20
38,362	Pasco	32	Male	No		No	FL resident	04/01/20
38,363	Pasco	50	Female	Yes	CA	Unknown	FL resident	04/01/20
38,364	Pasco	38	Male	Yes	GA	No	FL resident	04/02/20
38,365	Pasco	35	Male	Unknown		Yes	FL resident	04/02/20
38,366	Pasco	61	Female	No		Yes	FL resident	04/02/20
38,367	Pasco	63	Male	No		Yes	FL resident	04/02/20
38,368	Pasco	42	Female	Yes	BAHAMAS; FL	Unknown	FL resident	04/02/20
38,369	Pasco	32	Male	No		Unknown	FL resident	04/02/20
38,370	Pasco	22	Female	No		Unknown	FL resident	04/02/20
38,371	Pasco	40	Male	Yes	NY	Yes	FL resident	04/02/20
38,372	Pasco	41	Female	Yes	FL; NV	Yes	FL resident	04/02/20
38,373	Pasco	50	Male	Yes	NY	Unknown	FL resident	04/02/20
38,374	Pasco	71	Female	No		No	FL resident	04/02/20
38,375	Pasco	38	Female	No		Yes	FL resident	04/02/20
38,376	Pasco	60	Male	No		Yes	FL resident	04/03/20
38,377	Pasco	44	Male	Yes	UNITED KINGDOM	Yes	FL resident	04/03/20
38,378	Pasco	53	Female	No		Yes	FL resident	04/03/20
38,379	Pasco	27	Female	Yes	FL; NY	Yes	FL resident	04/03/20
38,380	Pasco	55	Male	No		No	FL resident	04/03/20
38,381	Pasco	61	Female	Yes	NY	No	FL resident	04/03/20
38,382	Pasco	67	Male	No		Unknown	FL resident	04/03/20
38,383	Pasco	47	Male	No		No	FL resident	04/03/20
38,384	Pasco	55	Female	No		Yes	FL resident	04/03/20
38,385	Pasco	55	Female	No		Yes	FL resident	04/03/20
38,386	Pasco	40	Male	Yes	UNITED KINGDOM	Unknown	FL resident	04/03/20
38,387	Pasco	41	Male	No		Yes	FL resident	04/03/20
38,388	Pasco	6	Male	No		Yes	FL resident	04/03/20
38,389	Pasco	1	Female	No		Yes	FL resident	04/03/20
38,390	Pasco	58	Male	No		Yes	FL resident	04/03/20
38,391	Pasco	52	Female	No		No	FL resident	04/04/20
38,392	Pasco	40	Male	No		No	FL resident	04/04/20
38,393	Pasco	39	Male	No		Yes	FL resident	04/04/20
38,394	Pasco	21	Male	No		No	FL resident	04/04/20
38,395	Pasco	70	Female	Yes	CO; MD	Unknown	FL resident	04/04/20
38,396	Pasco	40	Male	No		Yes	FL resident	04/04/20
38,397	Pasco	56	Male	No		Yes	FL resident	04/05/20
38,398	Pasco	31	Female	No		Yes	FL resident	04/05/20
38,399	Pasco	72	Male	Unknown		No	FL resident	04/05/20
38,400	Pasco	53	Female	No		Yes	FL resident	04/05/20
38,401	Pasco	52	Female	No		Unknown	FL resident	04/05/20
38,402	Pasco	35	Male	No		Yes	FL resident	04/05/20
38,403	Pasco	28	Female	No		Unknown	FL resident	04/05/20
38,404	Pasco	67	Female	No		Unknown	FL resident	04/05/20
38,405	Pasco	21	Male	Yes	NY	Unknown	FL resident	04/05/20
38,406	Pasco	44	Male	No		Yes	FL resident	04/05/20
38,407	Pasco	21	Male	No		Yes	FL resident	04/05/20
38,408	Pasco	54	Male	No		Yes	FL resident	04/06/20
38,409	Pasco	59	Female	Yes	FL; INDIA	No	FL resident	04/06/20
38,410	Pasco	36	Female	No		Yes	FL resident	04/06/20
38,411	Pasco	30	Female	No		Yes	FL resident	04/06/20
38,412	Pasco	60	Male	Yes	FL; MN	No	FL resident	04/06/20
38,413	Pasco	31	Female	Yes	PUERTO RICO	Yes	FL resident	04/06/20
38,414	Pasco	40	Female	No		Yes	FL resident	04/06/20
38,415	Pasco	70	Female	No		Unknown	FL resident	04/06/20
38,416	Pasco	44	Male	No		No	FL resident	04/06/20
38,417	Pasco	23	Male	No		Yes	FL resident	04/06/20
38,418	Pasco	53	Female	No		No	FL resident	04/07/20
38,419	Pasco	54	Male	No		Yes	FL resident	04/07/20
38,420	Pasco	52	Male	No		Yes	FL resident	04/07/20
38,421	Pasco	41	Female	No		Yes	FL resident	04/07/20
38,422	Pasco	25	Female	No		Yes	FL resident	04/07/20

Coronavirus: line list of cases

Data verified as of May 14, 2020 at 10 AM

Data in this report are provisional and subject to change.

Case	County	Age	Gender	Travel related	Travel detail	Contact with a confirmed case	Jurisdiction	Date case counted
38,423	Pasco	51	Male	No		Yes	FL resident	04/07/20
38,424	Pasco	23	Male	No		Yes	FL resident	04/07/20
38,425	Pasco	48	Male	No		No	FL resident	04/07/20
38,426	Pasco	64	Male	Yes	FL; SOUTH AMERICA	Yes	FL resident	04/07/20
38,427	Pasco	41	Female	No		Yes	FL resident	04/07/20
38,428	Pasco	36	Male	Yes	NJ	Yes	FL resident	04/07/20
38,429	Pasco	57	Female	Yes	NIGERIA	Yes	FL resident	04/08/20
38,430	Pasco	61	Male	No		Yes	FL resident	04/08/20
38,431	Pasco	29	Female	No		Yes	FL resident	04/08/20
38,432	Pasco	62	Male	No		Yes	FL resident	04/08/20
38,433	Pasco	61	Male	No		Yes	FL resident	04/08/20
38,434	Pasco	72	Male	No		No	FL resident	04/09/20
38,435	Pasco	53	Male	No		Yes	FL resident	04/09/20
38,436	Pasco	44	Male	Yes	NY	Yes	FL resident	04/09/20
38,437	Pasco	51	Male	No		Yes	FL resident	04/09/20
38,438	Pasco	33	Female	No		No	FL resident	04/09/20
38,439	Pasco	69	Female	No		No	FL resident	04/09/20
38,440	Pasco	17	Male	No		Yes	FL resident	04/09/20
38,441	Pasco	58	Male	Unknown		Unknown	FL resident	04/09/20
38,442	Pasco	58	Female	No		Yes	FL resident	04/09/20
38,443	Pasco	36	Female	No		Yes	FL resident	04/09/20
38,444	Pasco	75	Female	Yes	FL; TN	No	FL resident	04/10/20
38,445	Pasco	45	Female	No		Yes	FL resident	04/10/20
38,446	Pasco	52	Male	No		No	FL resident	04/10/20
38,447	Pasco	25	Female	No		No	FL resident	04/10/20
38,448	Pasco	82	Female	No		No	FL resident	04/10/20
38,449	Pasco	94	Male	No		Unknown	FL resident	04/10/20
38,450	Pasco	16	Female	No		Yes	FL resident	04/11/20
38,451	Pasco	42	Female	No		Yes	FL resident	04/11/20
38,452	Pasco	22	Female	Yes	FL; GA; VA	Yes	FL resident	04/11/20
38,453	Pasco	43	Female	No		Unknown	FL resident	04/11/20
38,454	Pasco	40	Female	Yes	CUBA; FL	Yes	FL resident	04/11/20
38,455	Pasco	58	Female	No		Yes	FL resident	04/11/20
38,456	Pasco	70	Male	Yes	U.S. VIRGIN ISLANDS	Yes	FL resident	04/11/20
38,457	Pasco	26	Male	No		Yes	FL resident	04/11/20
38,458	Pasco	53	Male	No		No	FL resident	04/12/20
38,459	Pasco	46	Female	No		Unknown	FL resident	04/12/20
38,460	Pasco	49	Female	No		Yes	FL resident	04/12/20
38,461	Pasco	38	Male	Unknown		Yes	FL resident	04/12/20
38,462	Pasco	58	Female	No		Yes	FL resident	04/12/20
38,463	Pasco	87	Female	No		Yes	FL resident	04/12/20
38,464	Pasco	48	Male	No		Yes	FL resident	04/12/20
38,465	Pasco	55	Female	No		Yes	FL resident	04/12/20
38,466	Pasco	68	Male	No		Yes	FL resident	04/12/20
38,467	Pasco	67	Female	Yes	FL; SOUTH AMERICA	Yes	FL resident	04/12/20
38,468	Pasco	38	Female	No		Yes	FL resident	04/13/20
38,469	Pasco	44	Female	Unknown		Yes	FL resident	04/13/20
38,470	Pasco	25	Male	No		Yes	FL resident	04/13/20
38,471	Pasco	76	Male	No		Unknown	FL resident	04/13/20
38,472	Pasco	66	Female	No		Yes	FL resident	04/13/20
38,473	Pasco	69	Male	No		Yes	FL resident	04/13/20
38,474	Pasco	49	Male	No		Yes	FL resident	04/13/20
38,475	Pasco	42	Male	Yes	BAHAMAS	Yes	FL resident	04/14/20
38,476	Pasco	69	Female	No		No	FL resident	04/14/20
38,477	Pasco	38	Male	No		Yes	FL resident	04/14/20
38,478	Pasco	40	Female	No		Yes	FL resident	04/14/20
38,479	Pasco	66	Male	No		Yes	FL resident	04/14/20
38,480	Pasco	73	Male	No		Unknown	FL resident	04/14/20
38,481	Pasco	35	Female	No		No	FL resident	04/15/20
38,482	Pasco	58	Female	No		Yes	FL resident	04/15/20
38,483	Pasco	53	Male	No		Unknown	FL resident	04/15/20
38,484	Pasco	41	Female	No		Unknown	FL resident	04/15/20

Coronavirus: line list of cases

Data verified as of May 14, 2020 at 10 AM

Data in this report are provisional and subject to change.

Case	County	Age	Gender	Travel related	Travel detail	Contact with a confirmed case	Jurisdiction	Date case counted
38,485	Pasco	22	Female	No		Yes	FL resident	04/15/20
38,486	Pasco	36	Male	No		Yes	FL resident	04/15/20
38,487	Pasco	40	Male	No		Yes	FL resident	04/15/20
38,488	Pasco	48	Male	No		Yes	FL resident	04/15/20
38,489	Pasco	49	Male	No		No	FL resident	04/15/20
38,490	Pasco	61	Female	Yes	FL; NC	Yes	FL resident	04/16/20
38,491	Pasco	72	Male	Yes	FL; NJ	Unknown	FL resident	04/16/20
38,492	Pasco	25	Male	No		No	FL resident	04/16/20
38,493	Pasco	28	Female	No		Yes	FL resident	04/16/20
38,494	Pasco	26	Male	No		No	FL resident	04/16/20
38,495	Pasco	42	Female	No		Yes	FL resident	04/17/20
38,496	Pasco	72	Female	No		No	FL resident	04/17/20
38,497	Pasco	44	Female	No		Yes	FL resident	04/17/20
38,498	Pasco	64	Male	Yes	OH	No	FL resident	04/18/20
38,499	Pasco	51	Female	No		Yes	FL resident	04/18/20
38,500	Pasco	85	Male	No		Yes	FL resident	04/18/20
38,501	Pasco	92	Female	No		Yes	FL resident	04/18/20
38,502	Pasco	21	Female	No		Unknown	FL resident	04/18/20
38,503	Pasco	11	Male	No		Yes	FL resident	04/19/20
38,504	Pasco	5	Female	No		Yes	FL resident	04/19/20
38,505	Pasco	25	Female	No		Yes	FL resident	04/19/20
38,506	Pasco	4	Female	No		No	FL resident	04/20/20
38,507	Pasco	23	Female	No		Yes	FL resident	04/20/20
38,508	Pasco	70	Female	No		Yes	FL resident	04/20/20
38,509	Pasco	71	Male	No		Yes	FL resident	04/20/20
38,510	Pasco	51	Female	No		Yes	FL resident	04/20/20
38,511	Pasco	74	Female	No		Yes	FL resident	04/21/20
38,512	Pasco	54	Female	No		No	FL resident	04/21/20
38,513	Pasco	29	Female	No		Yes	FL resident	04/21/20
38,514	Pasco	47	Female	No		Yes	FL resident	04/21/20
38,515	Pasco	72	Female	No		Yes	FL resident	04/21/20
38,516	Pasco	82	Male	No		Yes	FL resident	04/21/20
38,517	Pasco	64	Female	No		Yes	FL resident	04/21/20
38,518	Pasco	80	Male	No		Yes	FL resident	04/21/20
38,519	Pasco	40	Male	No		Yes	FL resident	04/22/20
38,520	Pasco	61	Male	No		Unknown	FL resident	04/22/20
38,521	Pasco	85	Male	No		Unknown	FL resident	04/22/20
38,522	Pasco	42	Female	No		No	FL resident	04/23/20
38,523	Pasco	20	Female	No		Yes	FL resident	04/23/20
38,524	Pasco	73	Female	No		Yes	FL resident	04/23/20
38,525	Pasco	2	Male	No		Unknown	FL resident	04/24/20
38,526	Pasco	21	Male	No		Yes	FL resident	04/24/20
38,527	Pasco	47	Male	No		Yes	FL resident	04/24/20
38,528	Pasco	12	Male	No		Yes	FL resident	04/24/20
38,529	Pasco	14	Female	No		Yes	FL resident	04/24/20
38,530	Pasco	40	Female	No		No	FL resident	04/24/20
38,531	Pasco	80	Female	No		Yes	FL resident	04/24/20
38,532	Pasco	79	Female	No		Yes	FL resident	04/24/20
38,533	Pasco	79	Female	No		Yes	FL resident	04/25/20
38,534	Pasco	45	Female	Yes	AL	Yes	FL resident	04/26/20
38,535	Pasco	4	Male	No		No	FL resident	04/26/20
38,536	Pasco	57	Female	Yes	FL; NC	No	FL resident	04/27/20
38,537	Pasco	7	Female	Yes	AZ	Yes	FL resident	04/27/20
38,538	Pasco	28	Female	Yes	AZ	Yes	FL resident	04/27/20
38,539	Pasco	1	Male	No		Unknown	FL resident	04/27/20
38,540	Pasco	20	Male	No		Unknown	FL resident	04/27/20
38,541	Pasco	49	Female	No		Unknown	FL resident	04/28/20
38,542	Pasco	49	Female	No		Yes	FL resident	04/28/20
38,543	Pasco	23	Female	No		Yes	FL resident	04/29/20
38,544	Pasco	56	Female	Yes	MD	Yes	FL resident	04/29/20
38,545	Pasco	36	Female	No		Unknown	FL resident	04/29/20
38,546	Pasco	87	Male	No		Unknown	FL resident	04/29/20

Coronavirus: line list of cases

Data verified as of May 14, 2020 at 10 AM

Data in this report are provisional and subject to change.

Case	County	Age	Gender	Travel related	Travel detail	Contact with a confirmed case	Jurisdiction	Date case counted
38,547	Pasco	91	Male	No		Unknown	FL resident	04/29/20
38,548	Pasco	92	Male	No		Unknown	FL resident	04/29/20
38,549	Pasco	53	Male	No		Unknown	FL resident	04/29/20
38,550	Pasco	86	Male	No		Unknown	FL resident	04/29/20
38,551	Pasco	33	Female	No		Unknown	FL resident	04/29/20
38,552	Pasco	79	Male	No		Unknown	FL resident	04/30/20
38,553	Pasco	79	Female	No		No	FL resident	04/30/20
38,554	Pasco	46	Female	No		Yes	FL resident	04/30/20
38,555	Pasco	60	Female	No		Yes	FL resident	04/30/20
38,556	Pasco	53	Male	No		Unknown	FL resident	04/30/20
38,557	Pasco	31	Female	No		Yes	FL resident	05/01/20
38,558	Pasco	69	Female	No		Yes	FL resident	05/01/20
38,559	Pasco	52	Female	No		Unknown	FL resident	05/01/20
38,560	Pasco	29	Female	No		No	FL resident	05/01/20
38,561	Pasco	50	Male	No		Yes	FL resident	05/01/20
38,562	Pasco	51	Female	No		Unknown	FL resident	05/01/20
38,563	Pasco	39	Female	No		Unknown	FL resident	05/01/20
38,564	Pasco	41	Female	No		Unknown	FL resident	05/01/20
38,565	Pasco	22	Female	No		Unknown	FL resident	05/01/20
38,566	Pasco	63	Female	No		Unknown	FL resident	05/01/20
38,567	Pasco	58	Female	No		No	FL resident	05/01/20
38,568	Pasco	52	Female	No		No	FL resident	05/01/20
38,569	Pasco	32	Female	No		Unknown	FL resident	05/01/20
38,570	Pasco	58	Female	No		Unknown	FL resident	05/01/20
38,571	Pasco	42	Male	No		Unknown	FL resident	05/01/20
38,572	Pasco	20	Female	No		Yes	FL resident	05/01/20
38,573	Pasco	88	Female	No		Yes	FL resident	05/01/20
38,574	Pasco	83	Male	No		Yes	FL resident	05/01/20
38,575	Pasco	85	Female	No		Yes	FL resident	05/01/20
38,576	Pasco	38	Female	No		Yes	FL resident	05/01/20
38,577	Pasco	52	Male	No		Yes	FL resident	05/02/20
38,578	Pasco	49	Female	No		Yes	FL resident	05/02/20
38,579	Pasco	27	Male	No		No	FL resident	05/03/20
38,580	Pasco	48	Male	No		No	FL resident	05/03/20
38,581	Pasco	53	Male	No		Yes	FL resident	05/03/20
38,582	Pasco	37	Male	No		Unknown	FL resident	05/03/20
38,583	Pasco	36	Male	No		No	FL resident	05/03/20
38,584	Pasco	27	Male	No		No	FL resident	05/04/20
38,585	Pasco	34	Female	No		Unknown	FL resident	05/04/20
38,586	Pasco	61	Male	Yes	NY	Unknown	FL resident	05/05/20
38,587	Pasco	41	Male	No		No	FL resident	05/06/20
38,588	Pasco	74	Female	No		Yes	FL resident	05/06/20
38,589	Pasco	80	Female	No		Yes	FL resident	05/06/20
38,590	Pasco	53	Male	No		Yes	FL resident	05/08/20
38,591	Pasco	35	Female	No		No	FL resident	05/08/20
38,592	Pasco	37	Male	No		No	FL resident	05/09/20
38,593	Pasco	49	Male	No		No	FL resident	05/09/20
38,594	Pasco	47	Female	No		Yes	FL resident	05/09/20
38,595	Pasco	43	Male	No		Yes	FL resident	05/09/20
38,596	Pasco	54	Male	Unknown			FL resident	05/10/20
38,597	Pasco	67	Male	No		No	FL resident	05/11/20
38,598	Pasco	54	Male	No		Unknown	FL resident	05/11/20
38,599	Pasco	4	Female	No		Unknown	FL resident	05/11/20
38,600	Pasco	57	Male	No		Yes	FL resident	05/12/20
38,601	Pasco	81	Male	No		No	FL resident	05/12/20
38,602	Pasco	68	Male	No		Unknown	FL resident	05/12/20
38,603	Pasco	72	Female	No		Unknown	FL resident	05/12/20
38,604	Pasco	27	Male	No		Yes	FL resident	05/12/20
38,605	Pasco	69	Female	Unknown			FL resident	05/13/20
38,606	Pasco	6	Male	Unknown			FL resident	05/14/20
38,607	Pasco	73	Female	Yes	SPAIN	Yes	Non-FL resident	03/20/20
38,608	Pasco	37	Female	Yes	UNKNOWN COUNTRY	Unknown	Non-FL resident	04/01/20

Coronavirus: line list of cases

Data verified as of May 14, 2020 at 10 AM

Data in this report are provisional and subject to change.

Case	County	Age	Gender	Travel related	Travel detail	Contact with a confirmed case	Jurisdiction	Date case counted
38,609	Pasco	56	Male	Yes	FL; NY	Unknown	Non-FL resident	04/03/20
38,610	Pasco	69	Male	No		Yes	Non-FL resident	04/04/20
38,611	Pasco	46	Female	Yes	FL; NY	Yes	Non-FL resident	04/09/20
38,612	Pasco	47	Male	Yes	NY	Unknown	Non-FL resident	04/10/20
38,613	Pasco	66	Male	Yes	NY	Yes	Non-FL resident	04/10/20
38,614	Pasco	43	Female	Unknown			Non-FL resident	05/01/20
38,615	Pasco	50	Male	Yes	CT	Unknown	Non-FL resident	05/08/20
38,616	Pasco	85	Male	Yes	NY	Yes	Non-FL resident	05/10/20
38,617	Pinellas	67	Male	Yes	EGYPT	Yes	FL resident	03/11/20
38,618	Pinellas	55	Male	Yes	EGYPT	Yes	FL resident	03/11/20
38,619	Pinellas	58	Male	No		Yes	FL resident	03/16/20
38,620	Pinellas	58	Male	Yes	CO	Yes	FL resident	03/16/20
38,621	Pinellas	30	Male	Yes	FL; MEXICO	No	FL resident	03/17/20
38,622	Pinellas	66	Female	Yes	ISRAEL	Yes	FL resident	03/18/20
38,623	Pinellas	52	Male	Yes	BULGARIA; GERMANY; UT	Yes	FL resident	03/18/20
38,624	Pinellas	32	Male	No		Yes	FL resident	03/18/20
38,625	Pinellas	23	Male	Yes	LA	No	FL resident	03/18/20
38,626	Pinellas	61	Female	Yes	NY	Yes	FL resident	03/18/20
38,627	Pinellas	54	Female	Yes	NY	Yes	FL resident	03/18/20
38,628	Pinellas	59	Male	No		No	FL resident	03/18/20
38,629	Pinellas	63	Female	Yes	FL; NY	Yes	FL resident	03/19/20
38,630	Pinellas	24	Female	Yes	SPAIN	Yes	FL resident	03/19/20
38,631	Pinellas	24	Male	Yes	NY	No	FL resident	03/19/20
38,632	Pinellas	62	Female	Yes	ID	No	FL resident	03/19/20
38,633	Pinellas	70	Female	Yes	BELIZE; HONDURAS; MEXICO	Yes	FL resident	03/20/20
38,634	Pinellas	68	Male	Yes	BELIZE; HONDURAS; MEXICO	Yes	FL resident	03/20/20
38,635	Pinellas	29	Male	Yes	NY	Yes	FL resident	03/20/20
38,636	Pinellas	58	Male	Yes	ISRAEL	Yes	FL resident	03/20/20
38,637	Pinellas	62	Male	No		Yes	FL resident	03/21/20
38,638	Pinellas	67	Male	Yes	FL; VA; WA	No	FL resident	03/21/20
38,639	Pinellas	60	Male	No		No	FL resident	03/21/20
38,640	Pinellas	72	Male	No		No	FL resident	03/21/20
38,641	Pinellas	29	Female	Yes	SPAIN	Yes	FL resident	03/21/20
38,642	Pinellas	67	Male	No		No	FL resident	03/21/20
38,643	Pinellas	53	Male	Yes	GA	No	FL resident	03/22/20
38,644	Pinellas	70	Male	Yes	ISRAEL	Yes	FL resident	03/22/20
38,645	Pinellas	52	Male	Yes	ISRAEL	Yes	FL resident	03/22/20
38,646	Pinellas	53	Female	Yes	MA	No	FL resident	03/22/20
38,647	Pinellas	26	Male	Yes	BAHAMAS; FL	No	FL resident	03/22/20
38,648	Pinellas	66	Female	Yes	FL; NV	No	FL resident	03/22/20
38,649	Pinellas	75	Male	Yes	ISRAEL; OH	Yes	FL resident	03/22/20
38,650	Pinellas	71	Female	Yes	ISRAEL; OH	Yes	FL resident	03/22/20
38,651	Pinellas	37	Male	No		No	FL resident	03/22/20
38,652	Pinellas	69	Female	No		Yes	FL resident	03/23/20
38,653	Pinellas	69	Female	Yes	MEXICO	No	FL resident	03/23/20
38,654	Pinellas	83	Female	No		Yes	FL resident	03/23/20
38,655	Pinellas	58	Male	No		No	FL resident	03/23/20
38,656	Pinellas	42	Male	Yes	BAHAMAS; CARIBBEAN; ST. KITTS AND NEVIS	No	FL resident	03/24/20
38,657	Pinellas	51	Female	Yes	FL; NJ	Yes	FL resident	03/24/20
38,658	Pinellas	82	Male	No		No	FL resident	03/24/20
38,659	Pinellas	65	Male	Yes	FL; INDIA	Yes	FL resident	03/24/20
38,660	Pinellas	61	Male	No		Yes	FL resident	03/25/20
38,661	Pinellas	71	Male	No		No	FL resident	03/25/20
38,662	Pinellas	52	Female	Yes	FL; MI; NC	No	FL resident	03/25/20
38,663	Pinellas	65	Male	Yes	NY	No	FL resident	03/25/20
38,664	Pinellas	50	Male	No		No	FL resident	03/25/20
38,665	Pinellas	67	Male	No		Yes	FL resident	03/25/20
38,666	Pinellas	63	Female	Yes	FL; JAPAN	No	FL resident	03/25/20
38,667	Pinellas	32	Male	Yes	FL; ST. MAARTEN	No	FL resident	03/25/20
38,668	Pinellas	53	Male	No		Yes	FL resident	03/26/20
38,669	Pinellas	54	Male	Yes	NJ	No	FL resident	03/26/20

Coronavirus: line list of cases

Data verified as of May 14, 2020 at 10 AM

Data in this report are provisional and subject to change.

Case	County	Age	Gender	Travel related	Travel detail	Contact with a confirmed case	Jurisdiction	Date case counted
38,670	Pinellas	64	Male	No		Yes	FL resident	03/26/20
38,671	Pinellas	64	Female	No		Yes	FL resident	03/26/20
38,672	Pinellas	35	Female	No		Yes	FL resident	03/26/20
38,673	Pinellas	55	Female	No		No	FL resident	03/26/20
38,674	Pinellas	49	Male	Yes	IRELAND	No	FL resident	03/26/20
38,675	Pinellas	70	Male	Yes	NJ	No	FL resident	03/26/20
38,676	Pinellas	28	Female	No		No	FL resident	03/26/20
38,677	Pinellas	82	Male	Yes	FL; OH	Yes	FL resident	03/26/20
38,678	Pinellas	78	Female	Yes	DC; FL	Yes	FL resident	03/26/20
38,679	Pinellas	71	Male	No		Yes	FL resident	03/26/20
38,680	Pinellas	76	Female	No		Yes	FL resident	03/26/20
38,681	Pinellas	42	Male	No		Yes	FL resident	03/26/20
38,682	Pinellas	77	Male	Yes	COLOMBIA	No	FL resident	03/27/20
38,683	Pinellas	75	Male	Yes	NY	No	FL resident	03/27/20
38,684	Pinellas	43	Male	Yes	IL	Yes	FL resident	03/27/20
38,685	Pinellas	18	Male	Yes	UNITED KINGDOM	No	FL resident	03/27/20
38,686	Pinellas	69	Male	No		Yes	FL resident	03/27/20
38,687	Pinellas	82	Female	No		No	FL resident	03/27/20
38,688	Pinellas	70	Male	Yes	FL; PERU	Yes	FL resident	03/27/20
38,689	Pinellas	47	Male	No		Yes	FL resident	03/27/20
38,690	Pinellas	39	Female	Yes	NY	Yes	FL resident	03/27/20
38,691	Pinellas	55	Female	No		No	FL resident	03/27/20
38,692	Pinellas	31	Female	No		No	FL resident	03/27/20
38,693	Pinellas	66	Male	No		No	FL resident	03/28/20
38,694	Pinellas	75	Female	Yes	DOMINICAN REPUBLIC; FL; TURKS AND CAICOS	No	FL resident	03/28/20
38,695	Pinellas	64	Male	No		No	FL resident	03/28/20
38,696	Pinellas	39	Male	Yes	LA	No	FL resident	03/28/20
38,697	Pinellas	48	Male	Yes	NY	No	FL resident	03/28/20
38,698	Pinellas	68	Female	No		No	FL resident	03/28/20
38,699	Pinellas	29	Female	Yes	IL	Yes	FL resident	03/28/20
38,700	Pinellas	23	Female	No		Yes	FL resident	03/28/20
38,701	Pinellas	70	Male	No		Unknown	FL resident	03/28/20
38,702	Pinellas	79	Female	No		No	FL resident	03/28/20
38,703	Pinellas	32	Female	Yes	COLOMBIA; FL	No	FL resident	03/28/20
38,704	Pinellas	41	Male	No		No	FL resident	03/28/20
38,705	Pinellas	53	Female	Yes	NY	Yes	FL resident	03/28/20
38,706	Pinellas	15	Female	No		Yes	FL resident	03/28/20
38,707	Pinellas	37	Female	Yes	FL; UT	No	FL resident	03/28/20
38,708	Pinellas	82	Female	Yes	NY	No	FL resident	03/28/20
38,709	Pinellas	63	Female	Yes	CA	Yes	FL resident	03/28/20
38,710	Pinellas	58	Male	No		Yes	FL resident	03/28/20
38,711	Pinellas	56	Female	No		Yes	FL resident	03/29/20
38,712	Pinellas	25	Female	No		No	FL resident	03/29/20
38,713	Pinellas	61	Male	No		No	FL resident	03/29/20
38,714	Pinellas	71	Male	Yes	CO	No	FL resident	03/29/20
38,715	Pinellas	27	Male	No		No	FL resident	03/29/20
38,716	Pinellas	59	Male	No		No	FL resident	03/29/20
38,717	Pinellas	56	Female	No		Yes	FL resident	03/30/20
38,718	Pinellas	52	Male	Yes	COSTA RICA	Unknown	FL resident	03/30/20
38,719	Pinellas	73	Female	Yes	CA; LA	No	FL resident	03/30/20
38,720	Pinellas	67	Female	Yes	PERU	Yes	FL resident	03/30/20
38,721	Pinellas	53	Male	Yes	AUSTRALIA	No	FL resident	03/30/20
38,722	Pinellas	50	Female	Yes	IL; NY; OH	No	FL resident	03/30/20
38,723	Pinellas	33	Female	No		No	FL resident	03/30/20
38,724	Pinellas	32	Female	Yes	NY	No	FL resident	03/30/20
38,725	Pinellas	36	Female	Yes	UNITED KINGDOM	Yes	FL resident	03/30/20
38,726	Pinellas	40	Female	No		Yes	FL resident	03/30/20
38,727	Pinellas	70	Female	Yes	MEXICO	No	FL resident	03/30/20
38,728	Pinellas	30	Female	No		Yes	FL resident	03/30/20
38,729	Pinellas	50	Male	Yes	FRANCE; UNITED KINGDOM	No	FL resident	03/30/20
38,730	Pinellas	46	Male	Yes	NC; NY	No	FL resident	03/30/20

Coronavirus: line list of cases

Data verified as of May 14, 2020 at 10 AM

Data in this report are provisional and subject to change.

Case	County	Age	Gender	Travel related	Travel detail	Contact with a confirmed case	Jurisdiction	Date case counted
38,731	Pinellas	36	Male	No		No	FL resident	03/30/20
38,732	Pinellas	38	Female	No		No	FL resident	03/31/20
38,733	Pinellas	75	Male	No		No	FL resident	03/31/20
38,734	Pinellas	61	Male	No		No	FL resident	03/31/20
38,735	Pinellas	40	Male	No		No	FL resident	03/31/20
38,736	Pinellas	39	Male	Yes	CA; FL	No	FL resident	03/31/20
38,737	Pinellas	29	Female	Yes	GA	No	FL resident	03/31/20
38,738	Pinellas	65	Female	No		No	FL resident	03/31/20
38,739	Pinellas	46	Female	No		Yes	FL resident	03/31/20
38,740	Pinellas	52	Male	No		Yes	FL resident	03/31/20
38,741	Pinellas	33	Female	No		Yes	FL resident	03/31/20
38,742	Pinellas	59	Female	No		Yes	FL resident	03/31/20
38,743	Pinellas	62	Female	Yes	NY	No	FL resident	03/31/20
38,744	Pinellas	48	Male	No		No	FL resident	03/31/20
38,745	Pinellas	28	Male	No		No	FL resident	03/31/20
38,746	Pinellas	29	Male	No		Yes	FL resident	03/31/20
38,747	Pinellas	60	Female	No		No	FL resident	03/31/20
38,748	Pinellas	23	Female	No		Yes	FL resident	03/31/20
38,749	Pinellas	63	Male	No		Yes	FL resident	03/31/20
38,750	Pinellas	76	Male	Yes	FRANCE	Yes	FL resident	03/31/20
38,751	Pinellas	62	Female	Yes	FRANCE	No	FL resident	03/31/20
38,752	Pinellas	32	Female	No		Yes	FL resident	03/31/20
38,753	Pinellas	23	Female	No		No	FL resident	03/31/20
38,754	Pinellas	74	Female	Yes	FRANCE	Yes	FL resident	03/31/20
38,755	Pinellas	46	Female	No		No	FL resident	03/31/20
38,756	Pinellas	61	Female	Yes	CA; FL; NV	Unknown	FL resident	03/31/20
38,757	Pinellas	39	Female	No		No	FL resident	03/31/20
38,758	Pinellas	48	Female	No		No	FL resident	03/31/20
38,759	Pinellas	60	Male	Yes	INDONESIA; NJ; THAILAND; UNITED KINGDOM	No	FL resident	03/31/20
38,760	Pinellas	69	Female	No		No	FL resident	03/31/20
38,761	Pinellas	72	Female	No		Yes	FL resident	03/31/20
38,762	Pinellas	66	Female	Yes	FL; PUERTO RICO	Yes	FL resident	03/31/20
38,763	Pinellas	19	Male	No		No	FL resident	03/31/20
38,764	Pinellas	45	Female	No		Unknown	FL resident	04/01/20
38,765	Pinellas	33	Female	No		No	FL resident	04/01/20
38,766	Pinellas	48	Male	Yes	CO; FL	No	FL resident	04/01/20
38,767	Pinellas	57	Female	Yes	GA; LA; MN; TX; U.S. VIRGIN ISLANDS	No	FL resident	04/01/20
38,768	Pinellas	30	Male	No		Yes	FL resident	04/01/20
38,769	Pinellas	60	Male	Yes	EGYPT	Yes	FL resident	04/01/20
38,770	Pinellas	57	Female	Yes	NY	No	FL resident	04/01/20
38,771	Pinellas	59	Male	Yes	NJ; SPAIN	Yes	FL resident	04/01/20
38,772	Pinellas	46	Male	Yes	CA	No	FL resident	04/01/20
38,773	Pinellas	19	Female	No		No	FL resident	04/01/20
38,774	Pinellas	28	Female	Yes	UNITED KINGDOM	Unknown	FL resident	04/01/20
38,775	Pinellas	77	Female	Yes	AUSTRALIA; CA; FL	Yes	FL resident	04/01/20
38,776	Pinellas	40	Male	No		No	FL resident	04/01/20
38,777	Pinellas	56	Female	Yes	NY	No	FL resident	04/01/20
38,778	Pinellas	50	Male	Yes	NY	No	FL resident	04/01/20
38,779	Pinellas	21	Female	No		Unknown	FL resident	04/01/20
38,780	Pinellas	72	Female	No		No	FL resident	04/01/20
38,781	Pinellas	62	Male	Yes	ISRAEL	Yes	FL resident	04/01/20
38,782	Pinellas	44	Male	No		No	FL resident	04/01/20
38,783	Pinellas	65	Female	No		No	FL resident	04/01/20
38,784	Pinellas	32	Female	No		Yes	FL resident	04/01/20
38,785	Pinellas	53	Female	No		Yes	FL resident	04/01/20
38,786	Pinellas	27	Female	No		No	FL resident	04/01/20
38,787	Pinellas	34	Male	No		No	FL resident	04/01/20
38,788	Pinellas	43	Female	No		No	FL resident	04/01/20
38,789	Pinellas	52	Male	No		No	FL resident	04/01/20
38,790	Pinellas	56	Male	No		No	FL resident	04/01/20

Coronavirus: line list of cases

Data verified as of May 14, 2020 at 10 AM

Data in this report are provisional and subject to change.

Case	County	Age	Gender	Travel related	Travel detail	Contact with a confirmed case	Jurisdiction	Date case counted
38,791	Pinellas	52	Male	Yes	CO	Yes	FL resident	04/01/20
38,792	Pinellas	51	Male	No		No	FL resident	04/01/20
38,793	Pinellas	57	Female	No		Yes	FL resident	04/01/20
38,794	Pinellas	22	Male	Yes	FL; GA	Yes	FL resident	04/01/20
38,795	Pinellas	17	Female	Yes	UNITED KINGDOM	Yes	FL resident	04/01/20
38,796	Pinellas	41	Male	No		No	FL resident	04/01/20
38,797	Pinellas	53	Female	No		No	FL resident	04/01/20
38,798	Pinellas	85	Male	No		Yes	FL resident	04/01/20
38,799	Pinellas	29	Female	No		Yes	FL resident	04/01/20
38,800	Pinellas	71	Male	Yes	ASIA; KOREA	Yes	FL resident	04/01/20
38,801	Pinellas	56	Male	No		Yes	FL resident	04/01/20
38,802	Pinellas	31	Female	No		No	FL resident	04/01/20
38,803	Pinellas	46	Male	No		No	FL resident	04/01/20
38,804	Pinellas	57	Female	No		No	FL resident	04/01/20
38,805	Pinellas	28	Female	No		Unknown	FL resident	04/01/20
38,806	Pinellas	31	Male	No		No	FL resident	04/01/20
38,807	Pinellas	30	Male	Yes	MA	Yes	FL resident	04/01/20
38,808	Pinellas	49	Female	Yes	CANADA; FL; FINLAND; GERMANY; GREECE; SPAIN	No	FL resident	04/01/20
38,809	Pinellas	54	Male	No		No	FL resident	04/01/20
38,810	Pinellas	19	Female	Yes	BAHAMAS; FL	No	FL resident	04/01/20
38,811	Pinellas	39	Female	No		No	FL resident	04/01/20
38,812	Pinellas	60	Female	Yes	INDONESIA; MALDIVES	Yes	FL resident	04/01/20
38,813	Pinellas	67	Male	No		No	FL resident	04/01/20
38,814	Pinellas	10	Male	Yes	FL; NC	Yes	FL resident	04/01/20
38,815	Pinellas	23	Female	Yes	FL; NY	Yes	FL resident	04/01/20
38,816	Pinellas	43	Female	No		Yes	FL resident	04/01/20
38,817	Pinellas	42	Male	No		No	FL resident	04/01/20
38,818	Pinellas	49	Female	Yes	MI	Yes	FL resident	04/01/20
38,819	Pinellas	76	Male	No		No	FL resident	04/01/20
38,820	Pinellas	30	Female	No		No	FL resident	04/01/20
38,821	Pinellas	71	Male	No		No	FL resident	04/01/20
38,822	Pinellas	65	Male	No		Yes	FL resident	04/01/20
38,823	Pinellas	41	Male	No		Unknown	FL resident	04/01/20
38,824	Pinellas	59	Male	Yes	EGYPT	Yes	FL resident	04/02/20
38,825	Pinellas	41	Male	Yes	CO	No	FL resident	04/02/20
38,826	Pinellas	70	Male	No		No	FL resident	04/02/20
38,827	Pinellas	29	Female	Yes	CA; FL	No	FL resident	04/02/20
38,828	Pinellas	33	Female	No		Yes	FL resident	04/02/20
38,829	Pinellas	35	Male	No		Yes	FL resident	04/02/20
38,830	Pinellas	95	Male	No		Yes	FL resident	04/02/20
38,831	Pinellas	55	Male	No		Unknown	FL resident	04/02/20
38,832	Pinellas	48	Female	No		Yes	FL resident	04/02/20
38,833	Pinellas	40	Female	No		Yes	FL resident	04/02/20
38,834	Pinellas	26	Female	No		No	FL resident	04/02/20
38,835	Pinellas	45	Male	No		Unknown	FL resident	04/02/20
38,836	Pinellas	52	Female	Yes	BAHAMAS; ECUADOR; FL	Yes	FL resident	04/02/20
38,837	Pinellas	58	Female	Yes	GREECE; UNITED ARAB EMIRATES	Yes	FL resident	04/02/20
38,838	Pinellas	60	Female	No		Yes	FL resident	04/02/20
38,839	Pinellas	50	Male	No		No	FL resident	04/02/20
38,840	Pinellas	57	Male	Yes	ISRAEL	No	FL resident	04/02/20
38,841	Pinellas	47	Male	No		Yes	FL resident	04/02/20
38,842	Pinellas	55	Male	Yes	NY	Yes	FL resident	04/02/20
38,843	Pinellas	44	Male	No		Yes	FL resident	04/02/20
38,844	Pinellas	45	Female	No		No	FL resident	04/02/20
38,845	Pinellas	48	Female	No		No	FL resident	04/02/20
38,846	Pinellas	53	Male	No		Yes	FL resident	04/02/20
38,847	Pinellas	62	Male	Yes	FL; UT	No	FL resident	04/02/20
38,848	Pinellas	50	Male	No		No	FL resident	04/02/20
38,849	Pinellas	53	Female	No		Unknown	FL resident	04/02/20
38,850	Pinellas	66	Female	Yes	MEXICO	No	FL resident	04/02/20

Coronavirus: line list of cases

Data verified as of May 14, 2020 at 10 AM

Data in this report are provisional and subject to change.

Case	County	Age	Gender	Travel related	Travel detail	Contact with a confirmed case	Jurisdiction	Date case counted
38,851	Pinellas	78	Female	Yes	ECUADOR	No	FL resident	04/02/20
38,852	Pinellas	47	Female	Yes	MI; NY	Yes	FL resident	04/02/20
38,853	Pinellas	51	Male	No		No	FL resident	04/02/20
38,854	Pinellas	79	Male	Yes	FL; NJ	Unknown	FL resident	04/02/20
38,855	Pinellas	26	Female	No		Unknown	FL resident	04/02/20
38,856	Pinellas	29	Female	Yes	NY	Yes	FL resident	04/02/20
38,857	Pinellas	71	Female	No		Yes	FL resident	04/02/20
38,858	Pinellas	28	Male	No		Yes	FL resident	04/02/20
38,859	Pinellas	60	Male	Yes	NY	Yes	FL resident	04/02/20
38,860	Pinellas	54	Male	No		No	FL resident	04/02/20
38,861	Pinellas	30	Male	Yes	FRANCE	No	FL resident	04/03/20
38,862	Pinellas	30	Male	Yes	NY	No	FL resident	04/03/20
38,863	Pinellas	26	Male	No		Unknown	FL resident	04/03/20
38,864	Pinellas	50	Female	Yes	CO; FL	Yes	FL resident	04/03/20
38,865	Pinellas	57	Female	Yes	CO	Yes	FL resident	04/03/20
38,866	Pinellas	55	Male	Yes	CO	Yes	FL resident	04/03/20
38,867	Pinellas	33	Male	No		No	FL resident	04/03/20
38,868	Pinellas	32	Male	No		No	FL resident	04/03/20
38,869	Pinellas	50	Male	No		Yes	FL resident	04/03/20
38,870	Pinellas	62	Male	Yes	MD; NJ; NY; PA	No	FL resident	04/03/20
38,871	Pinellas	70	Male	No		Yes	FL resident	04/03/20
38,872	Pinellas	58	Male	No		Yes	FL resident	04/03/20
38,873	Pinellas	28	Female	No		No	FL resident	04/03/20
38,874	Pinellas	36	Female	No		No	FL resident	04/03/20
38,875	Pinellas	21	Female	Yes	FL; NY	Yes	FL resident	04/03/20
38,876	Pinellas	49	Male	Yes	NY	Yes	FL resident	04/03/20
38,877	Pinellas	67	Female	Yes	AUSTRALIA	No	FL resident	04/03/20
38,878	Pinellas	56	Female	Yes	WI	Yes	FL resident	04/03/20
38,879	Pinellas	60	Female	Yes	UNITED KINGDOM	No	FL resident	04/03/20
38,880	Pinellas	58	Female	Yes	MA; NJ	No	FL resident	04/03/20
38,881	Pinellas	48	Female	No		No	FL resident	04/03/20
38,882	Pinellas	66	Female	Yes	AUSTRALIA; FL; TX	No	FL resident	04/03/20
38,883	Pinellas	73	Female	No		Yes	FL resident	04/03/20
38,884	Pinellas	65	Male	Yes	CO	No	FL resident	04/03/20
38,885	Pinellas	64	Male	No		Yes	FL resident	04/03/20
38,886	Pinellas	46	Male	No		No	FL resident	04/03/20
38,887	Pinellas	36	Male	Yes	FL; NJ	Yes	FL resident	04/03/20
38,888	Pinellas	61	Female	No		Yes	FL resident	04/03/20
38,889	Pinellas	13	Female	Yes	FL; NJ	Yes	FL resident	04/03/20
38,890	Pinellas	6	Male	Yes	FL; NJ	Yes	FL resident	04/03/20
38,891	Pinellas	22	Female	Yes	FL; NY	No	FL resident	04/03/20
38,892	Pinellas	51	Male	No		No	FL resident	04/03/20
38,893	Pinellas	61	Female	No		Yes	FL resident	04/03/20
38,894	Pinellas	57	Female	Yes	BAHAMAS; ECUADOR; FL	Yes	FL resident	04/03/20
38,895	Pinellas	37	Male	Yes	VA	No	FL resident	04/03/20
38,896	Pinellas	70	Male	No		Yes	FL resident	04/03/20
38,897	Pinellas	62	Female	Yes	FL; HI	Unknown	FL resident	04/03/20
38,898	Pinellas	32	Female	No		Yes	FL resident	04/03/20
38,899	Pinellas	33	Male	No		Yes	FL resident	04/03/20
38,900	Pinellas	32	Male	No		Yes	FL resident	04/03/20
38,901	Pinellas	45	Female	No		No	FL resident	04/03/20
38,902	Pinellas	42	Female	Yes	PUERTO RICO	Yes	FL resident	04/04/20
38,903	Pinellas	56	Male	No		Yes	FL resident	04/04/20
38,904	Pinellas	68	Female	No		No	FL resident	04/04/20
38,905	Pinellas	67	Male	No		No	FL resident	04/04/20
38,906	Pinellas	40	Male	Yes	FL; TN	Yes	FL resident	04/04/20
38,907	Pinellas	32	Male	No		Yes	FL resident	04/04/20
38,908	Pinellas	66	Male	Yes	FL; NY	Yes	FL resident	04/04/20
38,909	Pinellas	57	Male	No		Yes	FL resident	04/04/20
38,910	Pinellas	27	Female	No		No	FL resident	04/04/20
38,911	Pinellas	61	Male	No		No	FL resident	04/04/20
38,912	Pinellas	35	Male	No		No	FL resident	04/04/20

Coronavirus: line list of cases

Data verified as of May 14, 2020 at 10 AM

Data in this report are provisional and subject to change.

Case	County	Age	Gender	Travel related	Travel detail	Contact with a confirmed case	Jurisdiction	Date case counted
38,913	Pinellas	50	Female	No		Yes	FL resident	04/04/20
38,914	Pinellas	33	Male	No		No	FL resident	04/04/20
38,915	Pinellas	31	Female	No		Yes	FL resident	04/04/20
38,916	Pinellas	56	Male	No		No	FL resident	04/04/20
38,917	Pinellas	33	Female	No		Yes	FL resident	04/05/20
38,918	Pinellas	44	Female	No		Yes	FL resident	04/05/20
38,919	Pinellas	44	Male	No		Unknown	FL resident	04/05/20
38,920	Pinellas	37	Female	No		Yes	FL resident	04/05/20
38,921	Pinellas	53	Female	Yes	FL; Turks and Caicos	Yes	FL resident	04/05/20
38,922	Pinellas	22	Male	No		No	FL resident	04/05/20
38,923	Pinellas	54	Male	No		Unknown	FL resident	04/05/20
38,924	Pinellas	19	Female	Yes	FL; SPAIN	Yes	FL resident	04/05/20
38,925	Pinellas	53	Female	Yes	LA	No	FL resident	04/05/20
38,926	Pinellas	65	Female	No		No	FL resident	04/05/20
38,927	Pinellas	54	Male	Yes	LA	Yes	FL resident	04/05/20
38,928	Pinellas	23	Female	Yes	UNITED KINGDOM	No	FL resident	04/05/20
38,929	Pinellas	66	Female	Yes	FL; PA	Yes	FL resident	04/05/20
38,930	Pinellas	57	Female	No		Yes	FL resident	04/05/20
38,931	Pinellas	53	Female	No		No	FL resident	04/05/20
38,932	Pinellas	72	Male	No		No	FL resident	04/05/20
38,933	Pinellas	74	Male	No		No	FL resident	04/05/20
38,934	Pinellas	57	Male	No		No	FL resident	04/06/20
38,935	Pinellas	31	Female	No		No	FL resident	04/06/20
38,936	Pinellas	48	Male	No		No	FL resident	04/06/20
38,937	Pinellas	59	Male	No		Yes	FL resident	04/06/20
38,938	Pinellas	52	Male	Yes	COSTA RICA; FL	Yes	FL resident	04/06/20
38,939	Pinellas	42	Female	No		No	FL resident	04/06/20
38,940	Pinellas	32	Male	Yes	CT	Yes	FL resident	04/06/20
38,941	Pinellas	42	Male	No		Yes	FL resident	04/06/20
38,942	Pinellas	55	Female	No		Yes	FL resident	04/06/20
38,943	Pinellas	50	Female	No		No	FL resident	04/06/20
38,944	Pinellas	31	Female	No		Yes	FL resident	04/06/20
38,945	Pinellas	70	Male	Yes	BOSNIA AND HERZEGOVINA	Yes	FL resident	04/06/20
38,946	Pinellas	74	Female	Yes	MI	Yes	FL resident	04/06/20
38,947	Pinellas	88	Male	No		No	FL resident	04/06/20
38,948	Pinellas	66	Male	No		Yes	FL resident	04/06/20
38,949	Pinellas	39	Female	No		No	FL resident	04/07/20
38,950	Pinellas	61	Female	No		Yes	FL resident	04/07/20
38,951	Pinellas	28	Male	No		Yes	FL resident	04/07/20
38,952	Pinellas	81	Male	No		No	FL resident	04/07/20
38,953	Pinellas	23	Female	No		No	FL resident	04/07/20
38,954	Pinellas	47	Female	No		No	FL resident	04/07/20
38,955	Pinellas	34	Female	No		No	FL resident	04/07/20
38,956	Pinellas	20	Female	Yes	CO	Yes	FL resident	04/07/20
38,957	Pinellas	46	Male	No		Yes	FL resident	04/07/20
38,958	Pinellas	36	Female	Yes	GA	Yes	FL resident	04/07/20
38,959	Pinellas	64	Male	No		No	FL resident	04/07/20
38,960	Pinellas	86	Male	No		No	FL resident	04/07/20
38,961	Pinellas	46	Male	No		Yes	FL resident	04/07/20
38,962	Pinellas	67	Female	No		No	FL resident	04/07/20
38,963	Pinellas	67	Male	No		Yes	FL resident	04/07/20
38,964	Pinellas	36	Male	No		Yes	FL resident	04/07/20
38,965	Pinellas	84	Female	No		No	FL resident	04/07/20
38,966	Pinellas	29	Female	No		Unknown	FL resident	04/08/20
38,967	Pinellas	60	Female	No		No	FL resident	04/08/20
38,968	Pinellas	61	Female	No		Yes	FL resident	04/08/20
38,969	Pinellas	58	Male	No		Yes	FL resident	04/08/20
38,970	Pinellas	48	Female	No		Yes	FL resident	04/08/20
38,971	Pinellas	58	Male	No		No	FL resident	04/08/20
38,972	Pinellas	45	Male	No		No	FL resident	04/08/20
38,973	Pinellas	55	Female	Yes	ECUADOR; FL	Unknown	FL resident	04/08/20
38,974	Pinellas	54	Male	No		Yes	FL resident	04/08/20

Coronavirus: line list of cases

Data verified as of May 14, 2020 at 10 AM

Data in this report are provisional and subject to change.

Case	County	Age	Gender	Travel related	Travel detail	Contact with a confirmed case	Jurisdiction	Date case counted
38,975	Pinellas	61	Male	No		Yes	FL resident	04/08/20
38,976	Pinellas	67	Male	No		No	FL resident	04/08/20
38,977	Pinellas	50	Female	No		Yes	FL resident	04/08/20
38,978	Pinellas	60	Male	No		Yes	FL resident	04/08/20
38,979	Pinellas	71	Male	No		No	FL resident	04/08/20
38,980	Pinellas	26	Female	No		No	FL resident	04/08/20
38,981	Pinellas	63	Female	No		Yes	FL resident	04/08/20
38,982	Pinellas	40	Male	No		No	FL resident	04/08/20
38,983	Pinellas	30	Female	No		Yes	FL resident	04/09/20
38,984	Pinellas	1	Male	No		Yes	FL resident	04/09/20
38,985	Pinellas	35	Female	No		No	FL resident	04/09/20
38,986	Pinellas	39	Female	No		Yes	FL resident	04/09/20
38,987	Pinellas	55	Male	No		No	FL resident	04/09/20
38,988	Pinellas	32	Female	No		No	FL resident	04/09/20
38,989	Pinellas	74	Male	No		No	FL resident	04/09/20
38,990	Pinellas	55	Male	No		Yes	FL resident	04/09/20
38,991	Pinellas	80	Male	Yes	NY	Unknown	FL resident	04/09/20
38,992	Pinellas	69	Male	No		Yes	FL resident	04/09/20
38,993	Pinellas	68	Male	No		Yes	FL resident	04/09/20
38,994	Pinellas	51	Male	No		Yes	FL resident	04/09/20
38,995	Pinellas	28	Male	No		Yes	FL resident	04/09/20
38,996	Pinellas	66	Female	No		No	FL resident	04/09/20
38,997	Pinellas	79	Male	No		No	FL resident	04/09/20
38,998	Pinellas	47	Female	No		Yes	FL resident	04/09/20
38,999	Pinellas	21	Male	No		Yes	FL resident	04/09/20
39,000	Pinellas	66	Female	Yes	FL; NJ	No	FL resident	04/09/20
39,001	Pinellas	82	Male	No		Yes	FL resident	04/10/20
39,002	Pinellas	19	Female	No		Yes	FL resident	04/10/20
39,003	Pinellas	53	Female	No		Yes	FL resident	04/10/20
39,004	Pinellas	88	Female	No		Yes	FL resident	04/10/20
39,005	Pinellas	90	Male	No		Yes	FL resident	04/10/20
39,006	Pinellas	94	Female	No		Yes	FL resident	04/10/20
39,007	Pinellas	23	Female	No		No	FL resident	04/10/20
39,008	Pinellas	50	Male	No		Yes	FL resident	04/10/20
39,009	Pinellas	84	Female	No		No	FL resident	04/10/20
39,010	Pinellas	64	Female	No		Yes	FL resident	04/10/20
39,011	Pinellas	45	Female	Yes	COSTA RICA; FL	Yes	FL resident	04/10/20
39,012	Pinellas	21	Female	Yes	COSTA RICA; FL	Yes	FL resident	04/10/20
39,013	Pinellas	70	Female	No		No	FL resident	04/10/20
39,014	Pinellas	50	Male	No		Unknown	FL resident	04/10/20
39,015	Pinellas	9	Male	Yes	COSTA RICA; FL	Yes	FL resident	04/10/20
39,016	Pinellas	27	Female	No		Yes	FL resident	04/11/20
39,017	Pinellas	20	Female	No		Yes	FL resident	04/11/20
39,018	Pinellas	59	Male	No		Yes	FL resident	04/11/20
39,019	Pinellas	50	Male	No		No	FL resident	04/11/20
39,020	Pinellas	20	Male	No		Yes	FL resident	04/11/20
39,021	Pinellas	65	Female	No		Yes	FL resident	04/11/20
39,022	Pinellas	45	Male	No		Yes	FL resident	04/11/20
39,023	Pinellas	98	Female	No		No	FL resident	04/11/20
39,024	Pinellas	88	Female	No		No	FL resident	04/11/20
39,025	Pinellas	34	Female	No		No	FL resident	04/11/20
39,026	Pinellas	43	Female	Yes	FL; NY	No	FL resident	04/12/20
39,027	Pinellas	22	Male	No		Yes	FL resident	04/12/20
39,028	Pinellas	28	Male	No		Yes	FL resident	04/12/20
39,029	Pinellas	35	Female	No		No	FL resident	04/12/20
39,030	Pinellas	80	Male	No		No	FL resident	04/12/20
39,031	Pinellas	91	Male	No		Yes	FL resident	04/12/20
39,032	Pinellas	72	Female	No		Yes	FL resident	04/12/20
39,033	Pinellas	80	Female	Yes	AUSTRALIA; FL; NEW ZEALAND	Yes	FL resident	04/12/20
39,034	Pinellas	45	Female	No		Yes	FL resident	04/12/20
39,035	Pinellas	56	Male	Yes	MO	Yes	FL resident	04/12/20
39,036	Pinellas	48	Female	No		No	FL resident	04/12/20

Coronavirus: line list of cases

Data verified as of May 14, 2020 at 10 AM

Data in this report are provisional and subject to change.

Case	County	Age	Gender	Travel related	Travel detail	Contact with a confirmed case	Jurisdiction	Date case counted
39,037	Pinellas	75	Male	No		Yes	FL resident	04/12/20
39,038	Pinellas	87	Male	No		Yes	FL resident	04/12/20
39,039	Pinellas	66	Male	No		No	FL resident	04/12/20
39,040	Pinellas	84	Female	No		No	FL resident	04/12/20
39,041	Pinellas	91	Female	No		No	FL resident	04/12/20
39,042	Pinellas	83	Male	No		No	FL resident	04/12/20
39,043	Pinellas	68	Male	No		No	FL resident	04/12/20
39,044	Pinellas	49	Male	No		No	FL resident	04/13/20
39,045	Pinellas	72	Female	No		Yes	FL resident	04/13/20
39,046	Pinellas	49	Male	Yes	FL; LA	Yes	FL resident	04/13/20
39,047	Pinellas	84	Male	No		Yes	FL resident	04/13/20
39,048	Pinellas	22	Female	Yes	MA	No	FL resident	04/13/20
39,049	Pinellas	67	Female	No		Yes	FL resident	04/13/20
39,050	Pinellas	94	Female	No		No	FL resident	04/13/20
39,051	Pinellas	16	Female	No		Yes	FL resident	04/13/20
39,052	Pinellas	46	Female	No		Yes	FL resident	04/13/20
39,053	Pinellas	46	Male	No		Unknown	FL resident	04/13/20
39,054	Pinellas	32	Female	No		No	FL resident	04/13/20
39,055	Pinellas	56	Male	No		No	FL resident	04/13/20
39,056	Pinellas	87	Female	No		Yes	FL resident	04/13/20
39,057	Pinellas	81	Female	No		Yes	FL resident	04/13/20
39,058	Pinellas	77	Female	No		No	FL resident	04/13/20
39,059	Pinellas	94	Female	No		Yes	FL resident	04/13/20
39,060	Pinellas	84	Male	No		Yes	FL resident	04/13/20
39,061	Pinellas	86	Male	No		Yes	FL resident	04/13/20
39,062	Pinellas	89	Female	No		No	FL resident	04/13/20
39,063	Pinellas	89	Female	No		No	FL resident	04/13/20
39,064	Pinellas	91	Female	No		No	FL resident	04/13/20
39,065	Pinellas	75	Female	No		No	FL resident	04/13/20
39,066	Pinellas	60	Female	No		Yes	FL resident	04/14/20
39,067	Pinellas	40	Male	No		Yes	FL resident	04/14/20
39,068	Pinellas	77	Female	No		No	FL resident	04/14/20
39,069	Pinellas	61	Male	No		Yes	FL resident	04/14/20
39,070	Pinellas	61	Female	No		Yes	FL resident	04/14/20
39,071	Pinellas	55	Female	Yes	FL; GA	Yes	FL resident	04/14/20
39,072	Pinellas	68	Male	No		No	FL resident	04/14/20
39,073	Pinellas	60	Male	No		Yes	FL resident	04/14/20
39,074	Pinellas	57	Female	No		Yes	FL resident	04/15/20
39,075	Pinellas	55	Male	No		No	FL resident	04/15/20
39,076	Pinellas	27	Female	Yes	FL; NY	No	FL resident	04/15/20
39,077	Pinellas	51	Male	No		Yes	FL resident	04/15/20
39,078	Pinellas	96	Female	No		Unknown	FL resident	04/15/20
39,079	Pinellas	89	Male	No		Yes	FL resident	04/15/20
39,080	Pinellas	65	Female	No		Yes	FL resident	04/15/20
39,081	Pinellas	38	Male	No		Yes	FL resident	04/15/20
39,082	Pinellas	49	Male	No		Unknown	FL resident	04/15/20
39,083	Pinellas	43	Male	No		Yes	FL resident	04/15/20
39,084	Pinellas	58	Female	No		Yes	FL resident	04/15/20
39,085	Pinellas	91	Male	No		No	FL resident	04/15/20
39,086	Pinellas	75	Female	No		Unknown	FL resident	04/15/20
39,087	Pinellas	81	Female	No		Yes	FL resident	04/15/20
39,088	Pinellas	92	Male	No		Yes	FL resident	04/15/20
39,089	Pinellas	73	Female	No		Yes	FL resident	04/15/20
39,090	Pinellas	39	Male	No		Yes	FL resident	04/15/20
39,091	Pinellas	71	Male	No		Yes	FL resident	04/15/20
39,092	Pinellas	86	Male	No		Yes	FL resident	04/15/20
39,093	Pinellas	34	Female	No		Unknown	FL resident	04/16/20
39,094	Pinellas	29	Female	No		No	FL resident	04/16/20
39,095	Pinellas	70	Female	No		Yes	FL resident	04/16/20
39,096	Pinellas	81	Male	No		No	FL resident	04/16/20
39,097	Pinellas	79	Female	No		Yes	FL resident	04/16/20
39,098	Pinellas	49	Male	Yes	FL; MA	Yes	FL resident	04/16/20

Coronavirus: line list of cases

Data verified as of May 14, 2020 at 10 AM

Data in this report are provisional and subject to change.

Case	County	Age	Gender	Travel related	Travel detail	Contact with a confirmed case	Jurisdiction	Date case counted
39,099	Pinellas	52	Female	No		Yes	FL resident	04/16/20
39,100	Pinellas	51	Male	Yes	FL; LA	Yes	FL resident	04/16/20
39,101	Pinellas	85	Female	No		Yes	FL resident	04/16/20
39,102	Pinellas	27	Male	No		Yes	FL resident	04/16/20
39,103	Pinellas	33	Male	No		Yes	FL resident	04/16/20
39,104	Pinellas	76	Male	Yes	FL; MO	Unknown	FL resident	04/16/20
39,105	Pinellas	52	Female	No		No	FL resident	04/16/20
39,106	Pinellas	80	Female	No		Yes	FL resident	04/16/20
39,107	Pinellas	63	Female	No		Yes	FL resident	04/16/20
39,108	Pinellas	25	Female	No		Yes	FL resident	04/16/20
39,109	Pinellas	57	Female	No		Yes	FL resident	04/16/20
39,110	Pinellas	56	Male	No		Yes	FL resident	04/16/20
39,111	Pinellas	90	Male	No		Yes	FL resident	04/16/20
39,112	Pinellas	87	Male	No		Yes	FL resident	04/16/20
39,113	Pinellas	94	Female	No		Yes	FL resident	04/16/20
39,114	Pinellas	78	Male	No		Yes	FL resident	04/16/20
39,115	Pinellas	50	Male	No		Yes	FL resident	04/16/20
39,116	Pinellas	94	Female	No		No	FL resident	04/16/20
39,117	Pinellas	96	Female	No		No	FL resident	04/16/20
39,118	Pinellas	92	Female	No		No	FL resident	04/16/20
39,119	Pinellas	70	Female	No		No	FL resident	04/16/20
39,120	Pinellas	96	Female	No		No	FL resident	04/16/20
39,121	Pinellas	84	Male	No		Yes	FL resident	04/16/20
39,122	Pinellas	75	Male	No		No	FL resident	04/16/20
39,123	Pinellas	89	Female	No		Yes	FL resident	04/16/20
39,124	Pinellas	92	Female	No		Yes	FL resident	04/16/20
39,125	Pinellas	66	Male	No		Yes	FL resident	04/16/20
39,126	Pinellas	81	Female	No			FL resident	04/16/20
39,127	Pinellas	54	Female	No		Yes	FL resident	04/16/20
39,128	Pinellas	93	Female	No		Yes	FL resident	04/17/20
39,129	Pinellas	78	Female	No		No	FL resident	04/17/20
39,130	Pinellas	90	Female	No		Yes	FL resident	04/17/20
39,131	Pinellas	81	Female	No		Yes	FL resident	04/17/20
39,132	Pinellas	101	Female	No		Yes	FL resident	04/17/20
39,133	Pinellas	64	Male	Unknown		Yes	FL resident	04/17/20
39,134	Pinellas	64	Female	No		Yes	FL resident	04/17/20
39,135	Pinellas	50	Male	No		Yes	FL resident	04/17/20
39,136	Pinellas	55	Female	No		Yes	FL resident	04/17/20
39,137	Pinellas	88	Female	No		Yes	FL resident	04/17/20
39,138	Pinellas	29	Female	No		Yes	FL resident	04/17/20
39,139	Pinellas	68	Male	No		Yes	FL resident	04/17/20
39,140	Pinellas	68	Female	No		Yes	FL resident	04/17/20
39,141	Pinellas	55	Male	Yes	FL; LA	Yes	FL resident	04/17/20
39,142	Pinellas	90	Female	No		Yes	FL resident	04/17/20
39,143	Pinellas	68	Female	No		Yes	FL resident	04/17/20
39,144	Pinellas	82	Female	No		Yes	FL resident	04/17/20
39,145	Pinellas	77	Male	No		Yes	FL resident	04/17/20
39,146	Pinellas	75	Female	No		Yes	FL resident	04/17/20
39,147	Pinellas	28	Female	No		Yes	FL resident	04/17/20
39,148	Pinellas	73	Female	No		Yes	FL resident	04/18/20
39,149	Pinellas	91	Female	No		Yes	FL resident	04/18/20
39,150	Pinellas	54	Female	No		No	FL resident	04/18/20
39,151	Pinellas	66	Male	No		Yes	FL resident	04/18/20
39,152	Pinellas	59	Female	No		Yes	FL resident	04/18/20
39,153	Pinellas	37	Male	Yes	FL; LA	Yes	FL resident	04/18/20
39,154	Pinellas	53	Female	No		Yes	FL resident	04/18/20
39,155	Pinellas	55	Male	No		Yes	FL resident	04/18/20
39,156	Pinellas	30	Female	No		Unknown	FL resident	04/18/20
39,157	Pinellas	57	Female	No		Yes	FL resident	04/18/20
39,158	Pinellas	64	Male	No		Yes	FL resident	04/18/20
39,159	Pinellas	42	Male	No		Yes	FL resident	04/18/20
39,160	Pinellas	95	Female	No		Yes	FL resident	04/18/20

Coronavirus: line list of cases

Data verified as of May 14, 2020 at 10 AM

Data in this report are provisional and subject to change.

Case	County	Age	Gender	Travel related	Travel detail	Contact with a confirmed case	Jurisdiction	Date case counted
39,161	Pinellas	45	Male	No		Yes	FL resident	04/18/20
39,162	Pinellas	23	Male	No		Yes	FL resident	04/18/20
39,163	Pinellas	30	Male	No		Unknown	FL resident	04/18/20
39,164	Pinellas	35	Male	No		Yes	FL resident	04/19/20
39,165	Pinellas	70	Male	No		Yes	FL resident	04/19/20
39,166	Pinellas	81	Male	No		Yes	FL resident	04/19/20
39,167	Pinellas	82	Male	No		Yes	FL resident	04/19/20
39,168	Pinellas	58	Female	No		Yes	FL resident	04/19/20
39,169	Pinellas	63	Male	No		No	FL resident	04/19/20
39,170	Pinellas	73	Male	No		Yes	FL resident	04/19/20
39,171	Pinellas	85	Male	No		Yes	FL resident	04/19/20
39,172	Pinellas	99	Female	No		Unknown	FL resident	04/19/20
39,173	Pinellas	72	Female	No		No	FL resident	04/19/20
39,174	Pinellas	36	Female	No		Unknown	FL resident	04/19/20
39,175	Pinellas	55	Female	No		Yes	FL resident	04/20/20
39,176	Pinellas	38	Female	No		Yes	FL resident	04/20/20
39,177	Pinellas	67	Female	No		Yes	FL resident	04/20/20
39,178	Pinellas	91	Male	No		Yes	FL resident	04/20/20
39,179	Pinellas	89	Male	No		Yes	FL resident	04/20/20
39,180	Pinellas	97	Female	No		Yes	FL resident	04/20/20
39,181	Pinellas	90	Female	No		Yes	FL resident	04/20/20
39,182	Pinellas	82	Female	No		Yes	FL resident	04/20/20
39,183	Pinellas	73	Male	No		Yes	FL resident	04/20/20
39,184	Pinellas	99	Male	No		Yes	FL resident	04/20/20
39,185	Pinellas	75	Female	No		Yes	FL resident	04/21/20
39,186	Pinellas	93	Female	No		Yes	FL resident	04/21/20
39,187	Pinellas	63	Female	No		Yes	FL resident	04/21/20
39,188	Pinellas	55	Female	No		Unknown	FL resident	04/21/20
39,189	Pinellas	62	Female	No		Unknown	FL resident	04/21/20
39,190	Pinellas	69	Female	No		No	FL resident	04/21/20
39,191	Pinellas	55	Female	No		Yes	FL resident	04/21/20
39,192	Pinellas	29	Female	No		No	FL resident	04/21/20
39,193	Pinellas	42	Female	No		Yes	FL resident	04/21/20
39,194	Pinellas	68	Female	No		Yes	FL resident	04/21/20
39,195	Pinellas	78	Female	No		Yes	FL resident	04/21/20
39,196	Pinellas	80	Female	No		Yes	FL resident	04/21/20
39,197	Pinellas	75	Female	No		Yes	FL resident	04/21/20
39,198	Pinellas	50	Female	No		Yes	FL resident	04/21/20
39,199	Pinellas	53	Male	No		No	FL resident	04/21/20
39,200	Pinellas	75	Female	No		Yes	FL resident	04/21/20
39,201	Pinellas	49	Female	Yes	FL; NJ	No	FL resident	04/21/20
39,202	Pinellas	44	Female	No		Yes	FL resident	04/21/20
39,203	Pinellas	87	Female	No		Yes	FL resident	04/21/20
39,204	Pinellas	24	Male	No		Yes	FL resident	04/21/20
39,205	Pinellas	58	Male	No		Yes	FL resident	04/21/20
39,206	Pinellas	27	Female	No		Yes	FL resident	04/21/20
39,207	Pinellas	52	Male	No		Unknown	FL resident	04/21/20
39,208	Pinellas	32	Male	No		Unknown	FL resident	04/21/20
39,209	Pinellas	21	Male	No		Yes	FL resident	04/21/20
39,210	Pinellas	41	Female	No		Unknown	FL resident	04/21/20
39,211	Pinellas	58	Female	No		Yes	FL resident	04/21/20
39,212	Pinellas	81	Female	No		No	FL resident	04/22/20
39,213	Pinellas	30	Female	No		Yes	FL resident	04/22/20
39,214	Pinellas	69	Female	No		No	FL resident	04/22/20
39,215	Pinellas	19	Female	No		Yes	FL resident	04/22/20
39,216	Pinellas	80	Male	No		Yes	FL resident	04/22/20
39,217	Pinellas	88	Female	No		Yes	FL resident	04/22/20
39,218	Pinellas	93	Male	No		Yes	FL resident	04/22/20
39,219	Pinellas	40	Male	Yes	FL; NJ	No	FL resident	04/22/20
39,220	Pinellas	47	Male	No		Yes	FL resident	04/22/20
39,221	Pinellas	41	Female	No		Yes	FL resident	04/22/20
39,222	Pinellas	85	Female	No		Yes	FL resident	04/23/20

Coronavirus: line list of cases

Data verified as of May 14, 2020 at 10 AM

Data in this report are provisional and subject to change.

Case	County	Age	Gender	Travel related	Travel detail	Contact with a confirmed case	Jurisdiction	Date case counted
39,223	Pinellas	46	Female	No		Yes	FL resident	04/23/20
39,224	Pinellas	44	Male	No		Yes	FL resident	04/23/20
39,225	Pinellas	67	Male	No		Yes	FL resident	04/23/20
39,226	Pinellas	62	Female	No		Yes	FL resident	04/23/20
39,227	Pinellas	30	Female	No		No	FL resident	04/23/20
39,228	Pinellas	88	Female	No		Yes	FL resident	04/23/20
39,229	Pinellas	93	Male	No		Yes	FL resident	04/23/20
39,230	Pinellas	62	Female	No		Yes	FL resident	04/23/20
39,231	Pinellas	95	Male	No		No	FL resident	04/23/20
39,232	Pinellas	91	Male	No		Yes	FL resident	04/23/20
39,233	Pinellas	42	Female	No		Yes	FL resident	04/23/20
39,234	Pinellas	25	Female	No		Yes	FL resident	04/23/20
39,235	Pinellas	35	Female	No		Yes	FL resident	04/23/20
39,236	Pinellas	82	Male	No		Yes	FL resident	04/23/20
39,237	Pinellas	39	Female	No		Yes	FL resident	04/23/20
39,238	Pinellas	94	Female	No		Yes	FL resident	04/24/20
39,239	Pinellas	97	Male	No		Yes	FL resident	04/24/20
39,240	Pinellas	97	Female	No		Yes	FL resident	04/24/20
39,241	Pinellas	85	Female	No		Yes	FL resident	04/24/20
39,242	Pinellas	78	Female	No		Yes	FL resident	04/24/20
39,243	Pinellas	85	Male	No		Yes	FL resident	04/24/20
39,244	Pinellas	86	Female	No		Yes	FL resident	04/24/20
39,245	Pinellas	36	Female	No		No	FL resident	04/24/20
39,246	Pinellas	40	Female	No		Yes	FL resident	04/24/20
39,247	Pinellas	80	Female	No		Yes	FL resident	04/24/20
39,248	Pinellas	54	Male	No		Yes	FL resident	04/24/20
39,249	Pinellas	98	Female	No		Yes	FL resident	04/24/20
39,250	Pinellas	23	Male	No		Yes	FL resident	04/24/20
39,251	Pinellas	81	Female	No		Yes	FL resident	04/24/20
39,252	Pinellas	47	Female	No		No	FL resident	04/25/20
39,253	Pinellas	68	Female	No		Yes	FL resident	04/25/20
39,254	Pinellas	81	Male	No		Yes	FL resident	04/25/20
39,255	Pinellas	91	Female	No		Yes	FL resident	04/25/20
39,256	Pinellas	79	Female	No		Yes	FL resident	04/25/20
39,257	Pinellas	44	Male	No		No	FL resident	04/25/20
39,258	Pinellas	6	Male	No		Yes	FL resident	04/25/20
39,259	Pinellas	21	Female	No		Yes	FL resident	04/25/20
39,260	Pinellas	63	Female	Yes	FL; TN	Yes	FL resident	04/25/20
39,261	Pinellas	37	Male	No		Yes	FL resident	04/25/20
39,262	Pinellas	87	Male	No		No	FL resident	04/25/20
39,263	Pinellas	54	Male	No		Yes	FL resident	04/26/20
39,264	Pinellas	46	Female	No		Yes	FL resident	04/26/20
39,265	Pinellas	21	Female	No		No	FL resident	04/26/20
39,266	Pinellas	76	Female	No		No	FL resident	04/26/20
39,267	Pinellas	75	Male	No		Yes	FL resident	04/26/20
39,268	Pinellas	21	Female	No		No	FL resident	04/26/20
39,269	Pinellas	95	Female	No		No	FL resident	04/26/20
39,270	Pinellas	86	Female	No		Yes	FL resident	04/26/20
39,271	Pinellas	77	Male	No		Yes	FL resident	04/27/20
39,272	Pinellas	99	Male	No		Yes	FL resident	04/27/20
39,273	Pinellas	72	Male	No		No	FL resident	04/27/20
39,274	Pinellas	63	Female	No		No	FL resident	04/27/20
39,275	Pinellas	27	Female	No		No	FL resident	04/27/20
39,276	Pinellas	47	Female	No		No	FL resident	04/27/20
39,277	Pinellas	51	Male	Yes	CO	No	FL resident	04/27/20
39,278	Pinellas	45	Female	No		Yes	FL resident	04/27/20
39,279	Pinellas	56	Male	No		Yes	FL resident	04/27/20
39,280	Pinellas	36	Male	No		Yes	FL resident	04/27/20
39,281	Pinellas	51	Female	No		Yes	FL resident	04/27/20
39,282	Pinellas	85	Female	No		Yes	FL resident	04/28/20
39,283	Pinellas	78	Female	No		No	FL resident	04/28/20
39,284	Pinellas	64	Female	No		No	FL resident	04/28/20

Coronavirus: line list of cases

Data verified as of May 14, 2020 at 10 AM

Data in this report are provisional and subject to change.

Case	County	Age	Gender	Travel related	Travel detail	Contact with a confirmed case	Jurisdiction	Date case counted
39,285	Pinellas	52	Female	Yes	FL; NJ	Yes	FL resident	04/28/20
39,286	Pinellas	87	Female	No		Yes	FL resident	04/28/20
39,287	Pinellas	91	Female	No		Yes	FL resident	04/28/20
39,288	Pinellas	65	Female	No		No	FL resident	04/28/20
39,289	Pinellas	91	Male	No		Yes	FL resident	04/28/20
39,290	Pinellas	32	Female	No		Yes	FL resident	04/28/20
39,291	Pinellas	40	Female	No		Yes	FL resident	04/28/20
39,292	Pinellas	46	Female	No		Yes	FL resident	04/28/20
39,293	Pinellas	82	Male	No		No	FL resident	04/29/20
39,294	Pinellas	26	Male	Unknown		Unknown	FL resident	04/29/20
39,295	Pinellas	91	Female	No		Yes	FL resident	04/29/20
39,296	Pinellas	53	Female	No		Yes	FL resident	04/29/20
39,297	Pinellas	72	Female	No		Yes	FL resident	04/29/20
39,298	Pinellas	23	Female	No		Yes	FL resident	04/29/20
39,299	Pinellas	66	Male	No		No	FL resident	04/29/20
39,300	Pinellas	60	Female	No		Yes	FL resident	04/29/20
39,301	Pinellas	27	Female	No		No	FL resident	04/29/20
39,302	Pinellas	51	Female	No		Yes	FL resident	04/29/20
39,303	Pinellas	44	Female	No		Yes	FL resident	04/29/20
39,304	Pinellas	61	Female	No		Yes	FL resident	04/29/20
39,305	Pinellas	84	Male	No		No	FL resident	04/29/20
39,306	Pinellas	55	Female	No		Yes	FL resident	04/30/20
39,307	Pinellas	37	Female	No		Yes	FL resident	04/30/20
39,308	Pinellas	30	Female	No		Yes	FL resident	04/30/20
39,309	Pinellas	39	Male	No		Yes	FL resident	04/30/20
39,310	Pinellas	61	Male	No		No	FL resident	04/30/20
39,311	Pinellas	46	Female	No		Yes	FL resident	04/30/20
39,312	Pinellas	33	Female	No		Yes	FL resident	04/30/20
39,313	Pinellas	83	Female	No		No	FL resident	04/30/20
39,314	Pinellas	47	Female	No		Yes	FL resident	04/30/20
39,315	Pinellas	40	Female	No		Unknown	FL resident	04/30/20
39,316	Pinellas	98	Female	No		Yes	FL resident	04/30/20
39,317	Pinellas	51	Male	Yes	VA	No	FL resident	04/30/20
39,318	Pinellas	14	Male	No		Unknown	FL resident	04/30/20
39,319	Pinellas	57	Female	No		Yes	FL resident	04/30/20
39,320	Pinellas	55	Female	No		No	FL resident	04/30/20
39,321	Pinellas	33	Female	No		No	FL resident	05/01/20
39,322	Pinellas	67	Female	No		No	FL resident	05/01/20
39,323	Pinellas	32	Male	No		Yes	FL resident	05/01/20
39,324	Pinellas	60	Female	No		Yes	FL resident	05/01/20
39,325	Pinellas	43	Female	No		Yes	FL resident	05/01/20
39,326	Pinellas	17	Female	No		Yes	FL resident	05/01/20
39,327	Pinellas	48	Male	Yes	FL; GA	No	FL resident	05/01/20
39,328	Pinellas	32	Male	No			FL resident	05/01/20
39,329	Pinellas	98	Male	No		Yes	FL resident	05/01/20
39,330	Pinellas	15	Female	No		Yes	FL resident	05/01/20
39,331	Pinellas	61	Female	No		No	FL resident	05/01/20
39,332	Pinellas	58	Male	No		Unknown	FL resident	05/01/20
39,333	Pinellas	20	Female	No		No	FL resident	05/02/20
39,334	Pinellas	76	Female	No		Yes	FL resident	05/02/20
39,335	Pinellas	72	Male	No		No	FL resident	05/02/20
39,336	Pinellas	60	Male	No		Yes	FL resident	05/02/20
39,337	Pinellas	27	Female	Yes	FL; NY	Unknown	FL resident	05/02/20
39,338	Pinellas	38	Female	No		No	FL resident	05/02/20
39,339	Pinellas	27	Female	No		No	FL resident	05/02/20
39,340	Pinellas	78	Female	No		No	FL resident	05/02/20
39,341	Pinellas	74	Female	No		No	FL resident	05/03/20
39,342	Pinellas	64	Male	No		Unknown	FL resident	05/03/20
39,343	Pinellas	66	Male	No		Yes	FL resident	05/03/20
39,344	Pinellas	63	Female	No		No	FL resident	05/03/20
39,345	Pinellas	55	Female	No		Yes	FL resident	05/03/20
39,346	Pinellas	44	Female	No		No	FL resident	05/03/20

Coronavirus: line list of cases

Data verified as of May 14, 2020 at 10 AM

Data in this report are provisional and subject to change.

Case	County	Age	Gender	Travel related	Travel detail	Contact with a confirmed case	Jurisdiction	Date case counted
39,347	Pinellas	32	Female	No		No	FL resident	05/03/20
39,348	Pinellas	41	Female	No		No	FL resident	05/03/20
39,349	Pinellas	49	Female	No		Yes	FL resident	05/03/20
39,350	Pinellas	51	Female	No		Yes	FL resident	05/03/20
39,351	Pinellas	35	Female	No		No	FL resident	05/03/20
39,352	Pinellas	46	Female	Unknown		No	FL resident	05/03/20
39,353	Pinellas	85	Female	No		Yes	FL resident	05/04/20
39,354	Pinellas	18	Male	No		No	FL resident	05/04/20
39,355	Pinellas	52	Male	No		Yes	FL resident	05/04/20
39,356	Pinellas	72	Male	No		Yes	FL resident	05/04/20
39,357	Pinellas	85	Female	Unknown		Yes	FL resident	05/04/20
39,358	Pinellas	45	Female	No		Yes	FL resident	05/04/20
39,359	Pinellas	34	Male	No		No	FL resident	05/04/20
39,360	Pinellas	30	Male	No		No	FL resident	05/04/20
39,361	Pinellas	23	Male	No		No	FL resident	05/04/20
39,362	Pinellas	70	Female	No		Yes	FL resident	05/04/20
39,363	Pinellas	51	Female	No		No	FL resident	05/04/20
39,364	Pinellas	49	Female	No		Yes	FL resident	05/05/20
39,365	Pinellas	85	Female	No		Yes	FL resident	05/05/20
39,366	Pinellas	47	Female	No		Yes	FL resident	05/05/20
39,367	Pinellas	80	Female	No		No	FL resident	05/05/20
39,368	Pinellas	86	Female	No		Yes	FL resident	05/05/20
39,369	Pinellas	74	Female	No		Yes	FL resident	05/05/20
39,370	Pinellas	21	Male	Yes	FL; TX	Yes	FL resident	05/05/20
39,371	Pinellas	73	Male	No		No	FL resident	05/05/20
39,372	Pinellas	58	Male	No		Yes	FL resident	05/05/20
39,373	Pinellas	65	Male	No		No	FL resident	05/06/20
39,374	Pinellas	76	Female	No			FL resident	05/06/20
39,375	Pinellas	89	Female	No		Yes	FL resident	05/06/20
39,376	Pinellas	63	Female	No		Yes	FL resident	05/06/20
39,377	Pinellas	40	Female	No		Yes	FL resident	05/06/20
39,378	Pinellas	26	Female	No		No	FL resident	05/06/20
39,379	Pinellas	30	Female	No		No	FL resident	05/06/20
39,380	Pinellas	50	Male	No		No	FL resident	05/06/20
39,381	Pinellas	82	Male	No		No	FL resident	05/06/20
39,382	Pinellas	39	Female	Yes	FL; GA	Yes	FL resident	05/06/20
39,383	Pinellas	48	Male	No		Yes	FL resident	05/06/20
39,384	Pinellas	100	Female	No		No	FL resident	05/06/20
39,385	Pinellas	79	Female	No		No	FL resident	05/06/20
39,386	Pinellas	81	Male	No		No	FL resident	05/06/20
39,387	Pinellas	52	Female	No		No	FL resident	05/06/20
39,388	Pinellas	62	Female	No		No	FL resident	05/07/20
39,389	Pinellas	78	Male	No		Unknown	FL resident	05/07/20
39,390	Pinellas	37	Female	No		Yes	FL resident	05/07/20
39,391	Pinellas	48	Male	No		Yes	FL resident	05/07/20
39,392	Pinellas	69	Male	No		Yes	FL resident	05/07/20
39,393	Pinellas	99	Female	No		Yes	FL resident	05/07/20
39,394	Pinellas	87	Female	No		Yes	FL resident	05/07/20
39,395	Pinellas	51	Female	No		Yes	FL resident	05/07/20
39,396	Pinellas	60	Female	No		Yes	FL resident	05/07/20
39,397	Pinellas	66	Male	No		Yes	FL resident	05/08/20
39,398	Pinellas	58	Male	No		No	FL resident	05/08/20
39,399	Pinellas	68	Female	No		Yes	FL resident	05/08/20
39,400	Pinellas	62	Female	No		No	FL resident	05/08/20
39,401	Pinellas	63	Male	No		Yes	FL resident	05/08/20
39,402	Pinellas	59	Female	No		No	FL resident	05/08/20
39,403	Pinellas	48	Male	No		No	FL resident	05/08/20
39,404	Pinellas	41	Male	No		Yes	FL resident	05/08/20
39,405	Pinellas	65	Female	No			FL resident	05/08/20
39,406	Pinellas	30	Female	Unknown		Unknown	FL resident	05/08/20
39,407	Pinellas	58	Male	No		Yes	FL resident	05/08/20
39,408	Pinellas	45	Female	No		Yes	FL resident	05/08/20

Coronavirus: line list of cases

Data verified as of May 14, 2020 at 10 AM

Data in this report are provisional and subject to change.

Case	County	Age	Gender	Travel related	Travel detail	Contact with a confirmed case	Jurisdiction	Date case counted
39,409	Pinellas	24	Female	No			FL resident	05/08/20
39,410	Pinellas	28	Female	No		Yes	FL resident	05/08/20
39,411	Pinellas	26	Female	No			FL resident	05/08/20
39,412	Pinellas	39	Male	No		Yes	FL resident	05/08/20
39,413	Pinellas	70	Female	No		No	FL resident	05/08/20
39,414	Pinellas	73	Female	No		Yes	FL resident	05/08/20
39,415	Pinellas	26	Male	Yes	AL; FL	No	FL resident	05/09/20
39,416	Pinellas	58	Female	No		Yes	FL resident	05/09/20
39,417	Pinellas	50	Female	No		Yes	FL resident	05/09/20
39,418	Pinellas	43	Female	No		Yes	FL resident	05/09/20
39,419	Pinellas	73	Male	No		No	FL resident	05/09/20
39,420	Pinellas	60	Male	No		No	FL resident	05/09/20
39,421	Pinellas	41	Female	No		No	FL resident	05/09/20
39,422	Pinellas	85	Male	No		Unknown	FL resident	05/09/20
39,423	Pinellas	44	Female	No		No	FL resident	05/09/20
39,424	Pinellas	78	Female	No			FL resident	05/09/20
39,425	Pinellas	78	Male	No		No	FL resident	05/09/20
39,426	Pinellas	37	Male	No		Yes	FL resident	05/09/20
39,427	Pinellas	24	Female	No		Yes	FL resident	05/09/20
39,428	Pinellas	34	Male	No		Yes	FL resident	05/09/20
39,429	Pinellas	33	Female	No		No	FL resident	05/10/20
39,430	Pinellas	46	Female	No		Yes	FL resident	05/10/20
39,431	Pinellas	65	Female	No		Yes	FL resident	05/10/20
39,432	Pinellas	31	Female	No		Yes	FL resident	05/10/20
39,433	Pinellas	31	Male	No		Unknown	FL resident	05/10/20
39,434	Pinellas	37	Male	No		No	FL resident	05/10/20
39,435	Pinellas	28	Female	No		Yes	FL resident	05/10/20
39,436	Pinellas	61	Male	No		Yes	FL resident	05/10/20
39,437	Pinellas	75	Male	No		No	FL resident	05/10/20
39,438	Pinellas	67	Male	No		Yes	FL resident	05/10/20
39,439	Pinellas	38	Male	No		Yes	FL resident	05/10/20
39,440	Pinellas	66	Male	No		Yes	FL resident	05/10/20
39,441	Pinellas	22	Female	No		Yes	FL resident	05/10/20
39,442	Pinellas	30	Female	No			FL resident	05/10/20
39,443	Pinellas	71	Male	No		Yes	FL resident	05/10/20
39,444	Pinellas	64	Male	No			FL resident	05/10/20
39,445	Pinellas	70	Female	No			FL resident	05/10/20
39,446	Pinellas	77	Female	No		Yes	FL resident	05/11/20
39,447	Pinellas	41	Female	No		No	FL resident	05/11/20
39,448	Pinellas	26	Female	No		No	FL resident	05/11/20
39,449	Pinellas	85	Female	No		Yes	FL resident	05/11/20
39,450	Pinellas	25	Male	No		Yes	FL resident	05/11/20
39,451	Pinellas	53	Female	No		No	FL resident	05/11/20
39,452	Pinellas	90	Female	No		Yes	FL resident	05/11/20
39,453	Pinellas	77	Female	Unknown			FL resident	05/11/20
39,454	Pinellas	74	Female	No		Yes	FL resident	05/11/20
39,455	Pinellas	48	Female	No		Yes	FL resident	05/11/20
39,456	Pinellas	81	Male	No		No	FL resident	05/11/20
39,457	Pinellas	49	Male	No		Yes	FL resident	05/11/20
39,458	Pinellas	45	Female	No		No	FL resident	05/11/20
39,459	Pinellas	77	Female	No		Yes	FL resident	05/11/20
39,460	Pinellas	8	Male	No		Yes	FL resident	05/11/20
39,461	Pinellas	89	Female	No		Yes	FL resident	05/11/20
39,462	Pinellas	83	Female	No		No	FL resident	05/11/20
39,463	Pinellas	92	Female	No		Yes	FL resident	05/11/20
39,464	Pinellas	79	Male	No		No	FL resident	05/11/20
39,465	Pinellas	31	Female	Unknown			FL resident	05/12/20
39,466	Pinellas	58	Male	No			FL resident	05/12/20
39,467	Pinellas	64	Male	No			FL resident	05/12/20
39,468	Pinellas	73	Female	No			FL resident	05/12/20
39,469	Pinellas	58	Male	No			FL resident	05/12/20
39,470	Pinellas	68	Male	No		No	FL resident	05/12/20

Coronavirus: line list of cases

Data verified as of May 14, 2020 at 10 AM

Data in this report are provisional and subject to change.

Case	County	Age	Gender	Travel related	Travel detail	Contact with a confirmed case	Jurisdiction	Date case counted
39,471	Pinellas	51	Female	No			FL resident	05/12/20
39,472	Pinellas	65	Female	No			FL resident	05/12/20
39,473	Pinellas	70	Female	No		Yes	FL resident	05/12/20
39,474	Pinellas	63	Female	No		No	FL resident	05/12/20
39,475	Pinellas	58	Male	No			FL resident	05/12/20
39,476	Pinellas	75	Female	No		Unknown	FL resident	05/12/20
39,477	Pinellas	65	Male	No			FL resident	05/12/20
39,478	Pinellas	81	Male	No			FL resident	05/12/20
39,479	Pinellas	62	Male	Unknown			FL resident	05/12/20
39,480	Pinellas	37	Male	No		No	FL resident	05/12/20
39,481	Pinellas	51	Female	No		No	FL resident	05/12/20
39,482	Pinellas	61	Female	No		Yes	FL resident	05/12/20
39,483	Pinellas	80	Male	No			FL resident	05/12/20
39,484	Pinellas	48	Male	No		Yes	FL resident	05/12/20
39,485	Pinellas	37	Male	No		Yes	FL resident	05/12/20
39,486	Pinellas	24	Male	No		Yes	FL resident	05/12/20
39,487	Pinellas	36	Male	No		No	FL resident	05/12/20
39,488	Pinellas	44	Male	No		Yes	FL resident	05/12/20
39,489	Pinellas	25	Male	No		No	FL resident	05/12/20
39,490	Pinellas	27	Male	No		Yes	FL resident	05/12/20
39,491	Pinellas	32	Female	Unknown			FL resident	05/12/20
39,492	Pinellas	73	Male	No			FL resident	05/12/20
39,493	Pinellas	8	Female	No			FL resident	05/12/20
39,494	Pinellas	22	Female	Unknown			FL resident	05/12/20
39,495	Pinellas	69	Female	No		No	FL resident	05/12/20
39,496	Pinellas	72	Male	Unknown			FL resident	05/12/20
39,497	Pinellas	54	Male	No		Yes	FL resident	05/12/20
39,498	Pinellas	67	Female	No			FL resident	05/13/20
39,499	Pinellas	69	Female	No		Yes	FL resident	05/13/20
39,500	Pinellas	83	Male	Unknown			FL resident	05/13/20
39,501	Pinellas	76	Male	No			FL resident	05/13/20
39,502	Pinellas	84	Male	No			FL resident	05/13/20
39,503	Pinellas	33	Female	No		Yes	FL resident	05/13/20
39,504	Pinellas	77	Female	Unknown			FL resident	05/13/20
39,505	Pinellas	90	Female	Unknown			FL resident	05/13/20
39,506	Pinellas	86	Female	No			FL resident	05/13/20
39,507	Pinellas	61	Female	Unknown			FL resident	05/13/20
39,508	Pinellas	40	Male	No		Yes	FL resident	05/13/20
39,509	Pinellas	65	Male	No			FL resident	05/13/20
39,510	Pinellas	56	Female	No		Yes	FL resident	05/13/20
39,511	Pinellas	78	Female	No			FL resident	05/13/20
39,512	Pinellas	86	Female	Unknown			FL resident	05/13/20
39,513	Pinellas	85	Female	No			FL resident	05/13/20
39,514	Pinellas	91	Female	Unknown			FL resident	05/13/20
39,515	Pinellas	85	Female	Unknown			FL resident	05/13/20
39,516	Pinellas	74	Female	Unknown			FL resident	05/13/20
39,517	Pinellas	81	Female	No			FL resident	05/13/20
39,518	Pinellas	80	Male	Unknown			FL resident	05/13/20
39,519	Pinellas	77	Male	No			FL resident	05/13/20
39,520	Pinellas	92	Female	Unknown			FL resident	05/13/20
39,521	Pinellas	81	Female	Unknown			FL resident	05/13/20
39,522	Pinellas	90	Female	Unknown			FL resident	05/13/20
39,523	Pinellas	67	Female	No			FL resident	05/13/20
39,524	Pinellas	84	Female	Unknown			FL resident	05/13/20
39,525	Pinellas	83	Female	No			FL resident	05/13/20
39,526	Pinellas	57	Female	Unknown			FL resident	05/13/20
39,527	Pinellas	81	Female	No			FL resident	05/13/20
39,528	Pinellas	70	Female	Unknown			FL resident	05/13/20
39,529	Pinellas	68	Male	No			FL resident	05/13/20
39,530	Pinellas	84	Female	Unknown			FL resident	05/13/20
39,531	Pinellas	66	Female	Unknown			FL resident	05/13/20
39,532	Pinellas	59	Male	No		Yes	FL resident	05/13/20

Coronavirus: line list of cases

Data verified as of May 14, 2020 at 10 AM

Data in this report are provisional and subject to change.

Case	County	Age	Gender	Travel related	Travel detail	Contact with a confirmed case	Jurisdiction	Date case counted
39,533	Pinellas	54	Female	Unknown			FL resident	05/13/20
39,534	Pinellas	78	Female	Unknown			FL resident	05/14/20
39,535	Pinellas	29	Female	No		No	FL resident	05/14/20
39,536	Pinellas	21	Female	Yes	SPAIN	No	Non-FL resident	03/18/20
39,537	Pinellas	59	Female	Yes	BAHAMAS; ECUADOR; FL	Yes	Non-FL resident	03/20/20
39,538	Pinellas	45	Male	Yes	NY	Unknown	Non-FL resident	03/21/20
39,539	Pinellas	28	Female	Yes	NY	Yes	Non-FL resident	03/22/20
39,540	Pinellas	62	Male	Yes	BAHAMAS; ECUADOR; FL	Yes	Non-FL resident	03/23/20
39,541	Pinellas	24	Male	Yes	NY	No	Non-FL resident	03/24/20
39,542	Pinellas	29	Female	Yes	NY	No	Non-FL resident	03/25/20
39,543	Pinellas	45	Male	Yes	FL; MD; NY	No	Non-FL resident	03/25/20
39,544	Pinellas	26	Male	Yes	FL; FRANCE; ITALY; MOROCCO; SPAIN	Unknown	Non-FL resident	03/26/20
39,545	Pinellas	49	Female	Yes	CANADA	No	Non-FL resident	03/26/20
39,546	Pinellas	24	Male	Yes	FL; NY	No	Non-FL resident	03/26/20
39,547	Pinellas	64	Male	Yes	MI	Yes	Non-FL resident	03/26/20
39,548	Pinellas	63	Male	Yes	FL; IN	Yes	Non-FL resident	03/27/20
39,549	Pinellas	35	Male	Yes	PA	No	Non-FL resident	03/28/20
39,550	Pinellas	33	Male	Yes	AL; FL; NY	Yes	Non-FL resident	03/29/20
39,551	Pinellas	22	Male	Yes	NY	Yes	Non-FL resident	03/29/20
39,552	Pinellas	62	Male	Yes	CT; FL	Yes	Non-FL resident	03/29/20
39,553	Pinellas	67	Female	Yes	CT; FL	Yes	Non-FL resident	03/29/20
39,554	Pinellas	91	Female	Yes	MA	No	Non-FL resident	03/31/20
39,555	Pinellas	56	Male	Yes	BAHAMAS; ECUADOR; FL	Yes	Non-FL resident	04/01/20
39,556	Pinellas	24	Female	Yes	FL; GA	No	Non-FL resident	04/01/20
39,557	Pinellas	58	Female	Yes	NY	Yes	Non-FL resident	04/01/20
39,558	Pinellas	22	Female	Yes	PUERTO RICO	No	Non-FL resident	04/01/20
39,559	Pinellas	47	Female	Yes	FL; IN	Yes	Non-FL resident	04/01/20
39,560	Pinellas	29	Male	Yes	FL; NY	Yes	Non-FL resident	04/02/20
39,561	Pinellas	43	Male	Yes	FL; NY	Unknown	Non-FL resident	04/02/20
39,562	Pinellas	63	Female	Yes	FL; NY	No	Non-FL resident	04/02/20
39,563	Pinellas	62	Male	Yes	NY	Yes	Non-FL resident	04/02/20
39,564	Pinellas	20	Female	Yes	NY	Yes	Non-FL resident	04/03/20
39,565	Pinellas	42	Male	Yes	AK; NV	No	Non-FL resident	04/03/20
39,566	Pinellas	31	Male	Yes	NY	Yes	Non-FL resident	04/03/20
39,567	Pinellas	25	Female	Yes	FL; NY	No	Non-FL resident	04/03/20
39,568	Pinellas	22	Male	Yes	NJ	No	Non-FL resident	04/03/20
39,569	Pinellas	52	Female	Yes	NY	No	Non-FL resident	04/05/20
39,570	Pinellas	67	Male	Yes	FL; NY	Yes	Non-FL resident	04/06/20
39,571	Pinellas	54	Male	Yes	FL; NY	Yes	Non-FL resident	04/07/20
39,572	Pinellas	66	Male	Yes	DC; FL; MA; NC	No	Non-FL resident	04/08/20
39,573	Pinellas	69	Male	Yes	NY	No	Non-FL resident	04/08/20
39,574	Pinellas	81	Male	Yes	FL; MI	Yes	Non-FL resident	04/09/20
39,575	Pinellas	84	Male	Yes	MA	Yes	Non-FL resident	04/13/20
39,576	Pinellas	89	Male	Yes	FL; NY	Unknown	Non-FL resident	04/14/20
39,577	Pinellas	79	Female	Unknown		Unknown	Non-FL resident	04/22/20
39,578	Pinellas	87	Male	No			Non-FL resident	05/06/20
39,579	Polk	44	Female	No		Yes	FL resident	03/17/20
39,580	Polk	22	Female	Yes	GA	Unknown	FL resident	03/18/20
39,581	Polk	88	Male	No		No	FL resident	03/19/20
39,582	Polk	55	Male	Yes	FL; SPAIN; UNITED KINGDOM	No	FL resident	03/19/20
39,583	Polk	49	Female	No		No	FL resident	03/20/20
39,584	Polk	77	Female	No		No	FL resident	03/20/20
39,585	Polk	74	Male	No		Yes	FL resident	03/20/20
39,586	Polk	8	Male	No		Yes	FL resident	03/20/20
39,587	Polk	35	Male	Yes	FRANCE; UNITED KINGDOM	No	FL resident	03/20/20
39,588	Polk	77	Female	Yes	FL; NY	Yes	FL resident	03/20/20
39,589	Polk	60	Male	No		Yes	FL resident	03/21/20
39,590	Polk	73	Female	Yes	CO; SWITZERLAND	Yes	FL resident	03/23/20
39,591	Polk	33	Male	Yes	FL; NJ; NY	No	FL resident	03/23/20
39,592	Polk	41	Male	Yes	UNITED KINGDOM	No	FL resident	03/23/20
39,593	Polk	63	Male	No		No	FL resident	03/24/20

Coronavirus: line list of cases

Data verified as of May 14, 2020 at 10 AM

Data in this report are provisional and subject to change.

Case	County	Age	Gender	Travel related	Travel detail	Contact with a confirmed case	Jurisdiction	Date case counted
39,594	Polk	47	Male	No		Yes	FL resident	03/24/20
39,595	Polk	34	Female	Yes	NY	Unknown	FL resident	03/25/20
39,596	Polk	72	Male	No		No	FL resident	03/25/20
39,597	Polk	63	Female	Yes	FL; NY	No	FL resident	03/25/20
39,598	Polk	53	Male	No		Yes	FL resident	03/26/20
39,599	Polk	31	Female	Yes	FL; NJ	Yes	FL resident	03/26/20
39,600	Polk	43	Male	Yes	ISRAEL	Yes	FL resident	03/26/20
39,601	Polk	20	Female	No		No	FL resident	03/26/20
39,602	Polk	56	Female	No		No	FL resident	03/26/20
39,603	Polk	45	Female	No		No	FL resident	03/26/20
39,604	Polk	75	Female	No		Yes	FL resident	03/26/20
39,605	Polk	54	Male	No		Yes	FL resident	03/26/20
39,606	Polk	62	Female	No		Unknown	FL resident	03/27/20
39,607	Polk	78	Male	Yes	CO	No	FL resident	03/27/20
39,608	Polk	63	Female	No		Yes	FL resident	03/27/20
39,609	Polk	29	Female	Yes	CARIBBEAN; COLOMBIA; FL; NY	Yes	FL resident	03/27/20
39,610	Polk	33	Male	No		Yes	FL resident	03/27/20
39,611	Polk	33	Female	No		Yes	FL resident	03/27/20
39,612	Polk	43	Female	No		No	FL resident	03/27/20
39,613	Polk	59	Female	No		Yes	FL resident	03/27/20
39,614	Polk	40	Male	Yes	NY	Yes	FL resident	03/28/20
39,615	Polk	73	Female	No		Yes	FL resident	03/28/20
39,616	Polk	59	Male	Yes	FL; GA	No	FL resident	03/28/20
39,617	Polk	75	Male	No		Yes	FL resident	03/28/20
39,618	Polk	39	Female	Yes	FL; GA; IL	No	FL resident	03/28/20
39,619	Polk	23	Female	Yes	NY	No	FL resident	03/29/20
39,620	Polk	60	Female	Yes	CT; FL	Yes	FL resident	03/29/20
39,621	Polk	83	Male	No		Yes	FL resident	03/29/20
39,622	Polk	46	Female	Yes	NY	No	FL resident	03/29/20
39,623	Polk	73	Male	No		Yes	FL resident	03/29/20
39,624	Polk	37	Female	No		Yes	FL resident	03/29/20
39,625	Polk	37	Male	No		No	FL resident	03/29/20
39,626	Polk	73	Female	No		Yes	FL resident	03/29/20
39,627	Polk	69	Female	No		No	FL resident	03/29/20
39,628	Polk	46	Male	Yes	FL; NY	Yes	FL resident	03/29/20
39,629	Polk	48	Female	No		Yes	FL resident	03/30/20
39,630	Polk	51	Male	Yes	GA; LA; MS; NC; TX	Yes	FL resident	03/30/20
39,631	Polk	67	Female	Yes	CANADA; UNITED KINGDOM	Yes	FL resident	03/30/20
39,632	Polk	56	Female	No		No	FL resident	03/30/20
39,633	Polk	43	Male	No		No	FL resident	03/30/20
39,634	Polk	50	Male	No		Yes	FL resident	03/30/20
39,635	Polk	73	Female	Yes	MEXICO	No	FL resident	03/30/20
39,636	Polk	58	Male	Yes	NY	Yes	FL resident	03/30/20
39,637	Polk	49	Female	No		No	FL resident	03/30/20
39,638	Polk	23	Male	No		No	FL resident	03/30/20
39,639	Polk	31	Female	No		Yes	FL resident	03/30/20
39,640	Polk	63	Male	No		No	FL resident	03/30/20
39,641	Polk	13	Female	No		Yes	FL resident	03/30/20
39,642	Polk	62	Male	Yes	FL; NY	No	FL resident	03/30/20
39,643	Polk	10	Female	No		Yes	FL resident	03/30/20
39,644	Polk	16	Female	No		Yes	FL resident	03/30/20
39,645	Polk	13	Female	No		Yes	FL resident	03/30/20
39,646	Polk	40	Female	No		Yes	FL resident	03/30/20
39,647	Polk	35	Male	Yes	OK	Unknown	FL resident	03/30/20
39,648	Polk	34	Female	No		Yes	FL resident	03/30/20
39,649	Polk	36	Male	No		Yes	FL resident	03/30/20
39,650	Polk	53	Male	Yes	FL; NC	Yes	FL resident	03/31/20
39,651	Polk	87	Female	No		Yes	FL resident	03/31/20
39,652	Polk	82	Female	No		No	FL resident	03/31/20
39,653	Polk	44	Female	No		Yes	FL resident	03/31/20
39,654	Polk	66	Female	Yes	FL; NY	No	FL resident	03/31/20
39,655	Polk	37	Male	Yes	NY	No	FL resident	03/31/20

Coronavirus: line list of cases

Data verified as of May 14, 2020 at 10 AM

Data in this report are provisional and subject to change.

Case	County	Age	Gender	Travel related	Travel detail	Contact with a confirmed case	Jurisdiction	Date case counted
39,656	Polk	57	Male	No		Yes	FL resident	03/31/20
39,657	Polk	82	Female	No		No	FL resident	04/01/20
39,658	Polk	39	Female	No		No	FL resident	04/01/20
39,659	Polk	81	Female	Unknown		No	FL resident	04/01/20
39,660	Polk	71	Female	No		Yes	FL resident	04/01/20
39,661	Polk	64	Female	Yes	NC	Yes	FL resident	04/01/20
39,662	Polk	79	Male	No		No	FL resident	04/01/20
39,663	Polk	3	Female	No		Yes	FL resident	04/01/20
39,664	Polk	59	Female	No		Yes	FL resident	04/01/20
39,665	Polk	50	Female	No		Yes	FL resident	04/01/20
39,666	Polk	41	Female	No		No	FL resident	04/01/20
39,667	Polk	45	Male	Yes	FL; LA	No	FL resident	04/01/20
39,668	Polk	62	Male	No		Yes	FL resident	04/01/20
39,669	Polk	63	Male	Yes	FL; NY	No	FL resident	04/01/20
39,670	Polk	61	Female	No		Yes	FL resident	04/01/20
39,671	Polk	46	Male	No		No	FL resident	04/01/20
39,672	Polk	50	Male	No		Yes	FL resident	04/01/20
39,673	Polk	23	Male	No		No	FL resident	04/01/20
39,674	Polk	28	Male	No		Yes	FL resident	04/02/20
39,675	Polk	59	Male	No		Yes	FL resident	04/02/20
39,676	Polk	42	Female	No		No	FL resident	04/02/20
39,677	Polk	65	Male	No		Yes	FL resident	04/02/20
39,678	Polk	25	Female	Yes	JAMAICA	No	FL resident	04/02/20
39,679	Polk	68	Male	No		Yes	FL resident	04/02/20
39,680	Polk	66	Male	No		No	FL resident	04/02/20
39,681	Polk	72	Female	No		No	FL resident	04/02/20
39,682	Polk	53	Female	Yes	BRAZIL	No	FL resident	04/02/20
39,683	Polk	33	Male	Yes	CT; DC; DE; GA; KY; MA; MD; ME; NC; NH; NY; RI; SC; TN; VA; VT	No	FL resident	04/02/20
39,684	Polk	71	Male	Yes	NY	Yes	FL resident	04/02/20
39,685	Polk	49	Female	Yes	FL; NY; NETHERLANDS; UNITED KINGDOM	Yes	FL resident	04/02/20
39,686	Polk	66	Female	Yes	FL; GA	Yes	FL resident	04/02/20
39,687	Polk	62	Male	Unknown		Yes	FL resident	04/02/20
39,688	Polk	83	Female	Yes	FL; GA	Yes	FL resident	04/02/20
39,689	Polk	67	Female	Yes	AUSTRALIA; CA; FL	Unknown	FL resident	04/02/20
39,690	Polk	40	Male	No		No	FL resident	04/02/20
39,691	Polk	52	Male	No		Yes	FL resident	04/02/20
39,692	Polk	64	Male	No		Unknown	FL resident	04/02/20
39,693	Polk	51	Male	Yes	DC; FL	No	FL resident	04/03/20
39,694	Polk	27	Male	No		Yes	FL resident	04/03/20
39,695	Polk	51	Female	No		Yes	FL resident	04/03/20
39,696	Polk	30	Male	No		No	FL resident	04/03/20
39,697	Polk	29	Female	No		No	FL resident	04/03/20
39,698	Polk	65	Male	No		No	FL resident	04/03/20
39,699	Polk	74	Female	Yes	FL; NJ	Unknown	FL resident	04/03/20
39,700	Polk	58	Male	Yes	NY	No	FL resident	04/03/20
39,701	Polk	31	Female	No		No	FL resident	04/03/20
39,702	Polk	31	Female	Yes	CARIBBEAN	No	FL resident	04/03/20
39,703	Polk	38	Female	Yes	EUROPE	No	FL resident	04/03/20
39,704	Polk	27	Male	No		Yes	FL resident	04/03/20
39,705	Polk	73	Female	No		Yes	FL resident	04/03/20
39,706	Polk	62	Male	Yes	NY	Yes	FL resident	04/03/20
39,707	Polk	66	Male	No		No	FL resident	04/03/20
39,708	Polk	34	Female	No		No	FL resident	04/03/20
39,709	Polk	70	Female	No		Yes	FL resident	04/03/20
39,710	Polk	84	Male	No		Yes	FL resident	04/03/20
39,711	Polk	30	Female	Yes	NJ	Yes	FL resident	04/03/20
39,712	Polk	59	Male	No		Yes	FL resident	04/03/20
39,713	Polk	56	Female	No		Yes	FL resident	04/03/20
39,714	Polk	37	Male	No		No	FL resident	04/03/20

Coronavirus: line list of cases

Data verified as of May 14, 2020 at 10 AM

Data in this report are provisional and subject to change.

Case	County	Age	Gender	Travel related	Travel detail	Contact with a confirmed case	Jurisdiction	Date case counted
39,715	Polk	46	Male	No		No	FL resident	04/03/20
39,716	Polk	36	Male	No		Yes	FL resident	04/03/20
39,717	Polk	61	Female	No		Yes	FL resident	04/03/20
39,718	Polk	61	Female	No		Yes	FL resident	04/03/20
39,719	Polk	48	Female	No		Yes	FL resident	04/04/20
39,720	Polk	67	Female	No		No	FL resident	04/04/20
39,721	Polk	45	Female	No		No	FL resident	04/04/20
39,722	Polk	68	Female	Yes	ANTARCTICA; ARGENTINA; CHILE	Yes	FL resident	04/04/20
39,723	Polk	44	Female	No		Yes	FL resident	04/04/20
39,724	Polk	67	Male	Yes	AUSTRALIA; CA; IL	No	FL resident	04/04/20
39,725	Polk	81	Male	No		Yes	FL resident	04/04/20
39,726	Polk	86	Male	Unknown		No	FL resident	04/05/20
39,727	Polk	65	Male	Unknown			FL resident	04/05/20
39,728	Polk	29	Female	No		Yes	FL resident	04/05/20
39,729	Polk	76	Male	Unknown			FL resident	04/05/20
39,730	Polk	43	Male	No		Yes	FL resident	04/05/20
39,731	Polk	25	Male	Yes	AL	Yes	FL resident	04/05/20
39,732	Polk	51	Male	No		Yes	FL resident	04/05/20
39,733	Polk	32	Female	No		No	FL resident	04/05/20
39,734	Polk	49	Female	No		No	FL resident	04/05/20
39,735	Polk	55	Female	No		Yes	FL resident	04/05/20
39,736	Polk	30	Female	No		Yes	FL resident	04/05/20
39,737	Polk	65	Female	Yes	FL; FRANCE; NY; PORTUGAL	Yes	FL resident	04/05/20
39,738	Polk	53	Male	Yes	BAHAMAS; FL	No	FL resident	04/05/20
39,739	Polk	21	Female	No		Yes	FL resident	04/05/20
39,740	Polk	70	Male	No		No	FL resident	04/05/20
39,741	Polk	68	Male	No		No	FL resident	04/05/20
39,742	Polk	27	Male	No		Yes	FL resident	04/05/20
39,743	Polk	62	Female	No		Yes	FL resident	04/06/20
39,744	Polk	49	Female	Yes	FL; NV	No	FL resident	04/06/20
39,745	Polk	31	Male	No		Yes	FL resident	04/06/20
39,746	Polk	57	Female	No		No	FL resident	04/06/20
39,747	Polk	73	Male	No		Yes	FL resident	04/06/20
39,748	Polk	43	Female	No		Yes	FL resident	04/06/20
39,749	Polk	79	Male	No		No	FL resident	04/06/20
39,750	Polk	44	Male	No		Yes	FL resident	04/06/20
39,751	Polk	38	Female	No		No	FL resident	04/06/20
39,752	Polk	68	Female	No		Yes	FL resident	04/06/20
39,753	Polk	54	Male	Yes	FL; UT	No	FL resident	04/06/20
39,754	Polk	68	Male	No		No	FL resident	04/06/20
39,755	Polk	33	Male	No		Yes	FL resident	04/06/20
39,756	Polk	50	Female	No		Yes	FL resident	04/06/20
39,757	Polk	45	Female	No		No	FL resident	04/06/20
39,758	Polk	23	Male	No		Unknown	FL resident	04/06/20
39,759	Polk	61	Female	Unknown		No	FL resident	04/06/20
39,760	Polk	53	Male	No		Yes	FL resident	04/07/20
39,761	Polk	82	Male	No		Yes	FL resident	04/07/20
39,762	Polk	59	Male	No		No	FL resident	04/07/20
39,763	Polk	73	Male	No		Yes	FL resident	04/07/20
39,764	Polk	59	Male	No		No	FL resident	04/07/20
39,765	Polk	32	Male	Yes	FL; TX	Unknown	FL resident	04/07/20
39,766	Polk	39	Female	No		Yes	FL resident	04/07/20
39,767	Polk	43	Female	No		No	FL resident	04/07/20
39,768	Polk	74	Male	No		No	FL resident	04/07/20
39,769	Polk	63	Female	No		Yes	FL resident	04/07/20
39,770	Polk	40	Female	No		No	FL resident	04/07/20
39,771	Polk	46	Female	No		Unknown	FL resident	04/07/20
39,772	Polk	84	Male	No		Yes	FL resident	04/08/20
39,773	Polk	33	Female	No		No	FL resident	04/08/20
39,774	Polk	72	Female	No		Yes	FL resident	04/08/20
39,775	Polk	33	Female	No		Yes	FL resident	04/08/20
39,776	Polk	56	Female	No		Yes	FL resident	04/08/20

Coronavirus: line list of cases

Data verified as of May 14, 2020 at 10 AM

Data in this report are provisional and subject to change.

Case	County	Age	Gender	Travel related	Travel detail	Contact with a confirmed case	Jurisdiction	Date case counted
39,777	Polk	55	Female	Yes	FL; NC	Yes	FL resident	04/08/20
39,778	Polk	33	Male	Yes	AL	No	FL resident	04/08/20
39,779	Polk	54	Male	No		No	FL resident	04/08/20
39,780	Polk	60	Female	Yes	FL; MT; NY	Yes	FL resident	04/08/20
39,781	Polk	62	Male	No		No	FL resident	04/08/20
39,782	Polk	67	Male	Yes	ANTARCTICA; ARGENTINA; CHILE; URUGUAY	Yes	FL resident	04/08/20
39,783	Polk	57	Female	No		Yes	FL resident	04/08/20
39,784	Polk	35	Female	No		No	FL resident	04/09/20
39,785	Polk	97	Male	No		Yes	FL resident	04/09/20
39,786	Polk	86	Female	No		Yes	FL resident	04/09/20
39,787	Polk	79	Female	No		Yes	FL resident	04/09/20
39,788	Polk	75	Female	No		Yes	FL resident	04/09/20
39,789	Polk	91	Male	No		Yes	FL resident	04/09/20
39,790	Polk	85	Female	No		Yes	FL resident	04/09/20
39,791	Polk	85	Female	No		Yes	FL resident	04/09/20
39,792	Polk	84	Female	No		Yes	FL resident	04/09/20
39,793	Polk	89	Female	No		Yes	FL resident	04/09/20
39,794	Polk	31	Female	No		No	FL resident	04/09/20
39,795	Polk	65	Male	Yes	FL; NJ	Yes	FL resident	04/09/20
39,796	Polk	52	Female	No		Yes	FL resident	04/09/20
39,797	Polk	33	Male	Yes	TX	Yes	FL resident	04/09/20
39,798	Polk	51	Female	No		Yes	FL resident	04/09/20
39,799	Polk	44	Male	No		Yes	FL resident	04/09/20
39,800	Polk	32	Female	No		Yes	FL resident	04/09/20
39,801	Polk	54	Female	No		Yes	FL resident	04/09/20
39,802	Polk	49	Female	No		No	FL resident	04/09/20
39,803	Polk	26	Female	No		Yes	FL resident	04/09/20
39,804	Polk	41	Male	No		No	FL resident	04/09/20
39,805	Polk	59	Male	No		No	FL resident	04/09/20
39,806	Polk	56	Female	No		Unknown	FL resident	04/09/20
39,807	Polk	83	Female	Unknown		Unknown	FL resident	04/09/20
39,808	Polk	79	Female	No		Yes	FL resident	04/09/20
39,809	Polk	35	Female	No		Yes	FL resident	04/09/20
39,810	Polk	49	Male	No		Yes	FL resident	04/10/20
39,811	Polk	78	Male	No		Unknown	FL resident	04/10/20
39,812	Polk	42	Male	No		No	FL resident	04/10/20
39,813	Polk	90	Female	No		Yes	FL resident	04/10/20
39,814	Polk	49	Female	No		No	FL resident	04/11/20
39,815	Polk	67	Female	Yes	NY	Yes	FL resident	04/11/20
39,816	Polk	57	Female	No		No	FL resident	04/11/20
39,817	Polk	56	Female	No		No	FL resident	04/11/20
39,818	Polk	33	Male	No		Yes	FL resident	04/11/20
39,819	Polk	26	Female	No		No	FL resident	04/11/20
39,820	Polk	41	Male	No		No	FL resident	04/12/20
39,821	Polk	60	Male	No		No	FL resident	04/12/20
39,822	Polk	57	Female	No		No	FL resident	04/12/20
39,823	Polk	31	Female	No		No	FL resident	04/12/20
39,824	Polk	64	Female	No		No	FL resident	04/12/20
39,825	Polk	49	Male	No		Yes	FL resident	04/12/20
39,826	Polk	72	Female	Yes	ARGENTINA; CHILE	No	FL resident	04/12/20
39,827	Polk	33	Female	No		No	FL resident	04/12/20
39,828	Polk	28	Female	No		No	FL resident	04/12/20
39,829	Polk	25	Female	No		No	FL resident	04/12/20
39,830	Polk	38	Male	No		No	FL resident	04/12/20
39,831	Polk	63	Female	No		Yes	FL resident	04/13/20
39,832	Polk	64	Female	No		Yes	FL resident	04/13/20
39,833	Polk	16	Male	No		Yes	FL resident	04/13/20
39,834	Polk	53	Male	No		No	FL resident	04/13/20
39,835	Polk	64	Female	Yes	CA	No	FL resident	04/13/20
39,836	Polk	44	Female	No		No	FL resident	04/13/20
39,837	Polk	31	Male	No		Yes	FL resident	04/13/20

Coronavirus: line list of cases

Data verified as of May 14, 2020 at 10 AM

Data in this report are provisional and subject to change.

Case	County	Age	Gender	Travel related	Travel detail	Contact with a confirmed case	Jurisdiction	Date case counted
39,838	Polk	29	Female	No		Yes	FL resident	04/13/20
39,839	Polk	71	Male	Yes	LA	Yes	FL resident	04/13/20
39,840	Polk	12	Female	No		No	FL resident	04/13/20
39,841	Polk	78	Male	No		Yes	FL resident	04/13/20
39,842	Polk	49	Male	No		Yes	FL resident	04/13/20
39,843	Polk	60	Female	No		No	FL resident	04/13/20
39,844	Polk	57	Male	Unknown		No	FL resident	04/13/20
39,845	Polk	90	Male	No		Yes	FL resident	04/13/20
39,846	Polk	78	Female	No		No	FL resident	04/13/20
39,847	Polk	37	Male	No		Yes	FL resident	04/14/20
39,848	Polk	50	Male	No		No	FL resident	04/14/20
39,849	Polk	45	Male	Yes	AFRICA; FL	No	FL resident	04/14/20
39,850	Polk	82	Male	No		Yes	FL resident	04/14/20
39,851	Polk	19	Male	No		Yes	FL resident	04/14/20
39,852	Polk	84	Female	No		Yes	FL resident	04/14/20
39,853	Polk	87	Male	No		Unknown	FL resident	04/14/20
39,854	Polk	52	Female	No		Yes	FL resident	04/15/20
39,855	Polk	76	Female	No		Yes	FL resident	04/15/20
39,856	Polk	47	Male	Yes	FL; GA	No	FL resident	04/15/20
39,857	Polk	38	Female	No		Yes	FL resident	04/15/20
39,858	Polk	60	Male	No		Yes	FL resident	04/15/20
39,859	Polk	24	Female	No		Yes	FL resident	04/15/20
39,860	Polk	84	Female	No		Yes	FL resident	04/15/20
39,861	Polk	54	Male	No		No	FL resident	04/15/20
39,862	Polk	52	Male	No		No	FL resident	04/15/20
39,863	Polk	49	Female	No		Yes	FL resident	04/15/20
39,864	Polk	66	Female	No		No	FL resident	04/15/20
39,865	Polk	35	Male	No		No	FL resident	04/15/20
39,866	Polk	48	Female	No		No	FL resident	04/15/20
39,867	Polk	42	Male	No		No	FL resident	04/16/20
39,868	Polk	78	Female	Yes	FL; PA	Yes	FL resident	04/16/20
39,869	Polk	36	Male	Unknown		Yes	FL resident	04/16/20
39,870	Polk	54	Male	No		No	FL resident	04/16/20
39,871	Polk	68	Female	No		Yes	FL resident	04/16/20
39,872	Polk	82	Male	Yes	FL; PA	Yes	FL resident	04/16/20
39,873	Polk	46	Female	No		Yes	FL resident	04/16/20
39,874	Polk	87	Female	No		Yes	FL resident	04/16/20
39,875	Polk	48	Female	No		Yes	FL resident	04/16/20
39,876	Polk	45	Female	No		Yes	FL resident	04/16/20
39,877	Polk	57	Female	No		Yes	FL resident	04/16/20
39,878	Polk	90	Female	No		Yes	FL resident	04/16/20
39,879	Polk	94	Female	No		Yes	FL resident	04/16/20
39,880	Polk	90	Male	No		Yes	FL resident	04/16/20
39,881	Polk	89	Female	No		Yes	FL resident	04/16/20
39,882	Polk	74	Female	No		Yes	FL resident	04/16/20
39,883	Polk	85	Female	No		Yes	FL resident	04/16/20
39,884	Polk	39	Male	No		Yes	FL resident	04/17/20
39,885	Polk	41	Male	No		Yes	FL resident	04/17/20
39,886	Polk	58	Female	Unknown		Yes	FL resident	04/17/20
39,887	Polk	82	Female	No		Yes	FL resident	04/17/20
39,888	Polk	32	Male	No		Yes	FL resident	04/17/20
39,889	Polk	48	Female	No		Yes	FL resident	04/17/20
39,890	Polk	31	Female	Yes	FL; VA	Yes	FL resident	04/17/20
39,891	Polk	44	Female	No		No	FL resident	04/17/20
39,892	Polk	86	Male	No		Yes	FL resident	04/17/20
39,893	Polk	33	Female	No		No	FL resident	04/18/20
39,894	Polk	96	Female	No		Yes	FL resident	04/18/20
39,895	Polk	34	Female	No		No	FL resident	04/18/20
39,896	Polk	52	Female	No		No	FL resident	04/18/20
39,897	Polk	26	Male	No		Yes	FL resident	04/19/20

Coronavirus: line list of cases

Data verified as of May 14, 2020 at 10 AM

Data in this report are provisional and subject to change.

Case	County	Age	Gender	Travel related	Travel detail	Contact with a confirmed case	Jurisdiction	Date case counted
39,898	Polk	22	Female	Yes	BRITISH VIRGIN ISLANDS; FL; PUERTO RICO; U.S. VIRGIN ISLANDS	Yes	FL resident	04/19/20
39,899	Polk	85	Male	No		No	FL resident	04/19/20
39,900	Polk	56	Male	No		Yes	FL resident	04/19/20
39,901	Polk	30	Male	No		Yes	FL resident	04/19/20
39,902	Polk	62	Female	No		Unknown	FL resident	04/20/20
39,903	Polk	15	Female	Yes	NY	Yes	FL resident	04/20/20
39,904	Polk	35	Female	No		Yes	FL resident	04/20/20
39,905	Polk	89	Female	No		Yes	FL resident	04/20/20
39,906	Polk	39	Female	No		Yes	FL resident	04/20/20
39,907	Polk	89	Female	No		Yes	FL resident	04/20/20
39,908	Polk	76	Female	No		Yes	FL resident	04/20/20
39,909	Polk	52	Male	Yes	CARIBBEAN	No	FL resident	04/20/20
39,910	Polk	78	Female	No		Yes	FL resident	04/20/20
39,911	Polk	67	Female	No		Yes	FL resident	04/20/20
39,912	Polk	81	Female	No		Yes	FL resident	04/20/20
39,913	Polk	102	Female	No		Yes	FL resident	04/20/20
39,914	Polk	84	Female	No		Yes	FL resident	04/20/20
39,915	Polk	81	Female	No		Yes	FL resident	04/20/20
39,916	Polk	91	Female	No		Yes	FL resident	04/20/20
39,917	Polk	74	Female	No		Yes	FL resident	04/20/20
39,918	Polk	60	Male	No		Yes	FL resident	04/20/20
39,919	Polk	94	Female	No		Yes	FL resident	04/20/20
39,920	Polk	80	Female	No		Yes	FL resident	04/20/20
39,921	Polk	44	Male	No		No	FL resident	04/20/20
39,922	Polk	83	Female	No		Yes	FL resident	04/20/20
39,923	Polk	96	Female	No		Yes	FL resident	04/20/20
39,924	Polk	73	Female	No		Yes	FL resident	04/21/20
39,925	Polk	40	Male	No		Yes	FL resident	04/21/20
39,926	Polk	76	Female	No		Yes	FL resident	04/21/20
39,927	Polk	76	Male	No		Yes	FL resident	04/21/20
39,928	Polk	53	Female	No		Yes	FL resident	04/21/20
39,929	Polk	82	Female	No		Yes	FL resident	04/21/20
39,930	Polk	34	Female	No		No	FL resident	04/21/20
39,931	Polk	91	Female	No		Yes	FL resident	04/21/20
39,932	Polk	49	Female	No		Yes	FL resident	04/22/20
39,933	Polk	49	Female	No		Yes	FL resident	04/22/20
39,934	Polk	41	Male	No		Yes	FL resident	04/22/20
39,935	Polk	25	Male	Yes	AL; FL; MS	Yes	FL resident	04/22/20
39,936	Polk	50	Male	No		Yes	FL resident	04/22/20
39,937	Polk	30	Female	No		Yes	FL resident	04/22/20
39,938	Polk	30	Male	No		Yes	FL resident	04/22/20
39,939	Polk	57	Female	No		Yes	FL resident	04/22/20
39,940	Polk	78	Male	No		Yes	FL resident	04/22/20
39,941	Polk	59	Female	Unknown			FL resident	04/22/20
39,942	Polk	46	Female	No		No	FL resident	04/22/20
39,943	Polk	79	Female	No		Yes	FL resident	04/23/20
39,944	Polk	85	Male	No		Yes	FL resident	04/23/20
39,945	Polk	74	Female	No		Yes	FL resident	04/23/20
39,946	Polk	58	Male	No		No	FL resident	04/23/20
39,947	Polk	84	Female	No		No	FL resident	04/23/20
39,948	Polk	56	Male	Yes	FL; OH	Yes	FL resident	04/23/20
39,949	Polk	31	Female	No		Yes	FL resident	04/23/20
39,950	Polk	31	Female	No		No	FL resident	04/23/20
39,951	Polk	37	Male	Unknown			FL resident	04/23/20
39,952	Polk	42	Female	No		Yes	FL resident	04/23/20
39,953	Polk	61	Female	Yes	MI	Unknown	FL resident	04/23/20
39,954	Polk	24	Female	No		Yes	FL resident	04/23/20
39,955	Polk	24	Female	No		No	FL resident	04/23/20
39,956	Polk	78	Female	No		No	FL resident	04/24/20
39,957	Polk	74	Male	No		No	FL resident	04/24/20

Coronavirus: line list of cases

Data verified as of May 14, 2020 at 10 AM

Data in this report are provisional and subject to change.

Case	County	Age	Gender	Travel related	Travel detail	Contact with a confirmed case	Jurisdiction	Date case counted
39,958	Polk	34	Female	No		Unknown	FL resident	04/24/20
39,959	Polk	62	Female	Yes	AL	Yes	FL resident	04/24/20
39,960	Polk	36	Female	No		No	FL resident	04/24/20
39,961	Polk	60	Female	No		Yes	FL resident	04/24/20
39,962	Polk	45	Female	No		Yes	FL resident	04/24/20
39,963	Polk	53	Male	No		Yes	FL resident	04/24/20
39,964	Polk	57	Female	No		Yes	FL resident	04/24/20
39,965	Polk	55	Female	No		Yes	FL resident	04/24/20
39,966	Polk	21	Male	No		Yes	FL resident	04/24/20
39,967	Polk	46	Male	No		Yes	FL resident	04/24/20
39,968	Polk	89	Male	No		Yes	FL resident	04/24/20
39,969	Polk	81	Female	No		Yes	FL resident	04/24/20
39,970	Polk	90	Female	No		Yes	FL resident	04/24/20
39,971	Polk	44	Male	No		Yes	FL resident	04/24/20
39,972	Polk	73	Female	No		Yes	FL resident	04/25/20
39,973	Polk	36	Male	Yes	IN; OH	Yes	FL resident	04/25/20
39,974	Polk	28	Female	No		Unknown	FL resident	04/25/20
39,975	Polk	65	Female	No		No	FL resident	04/25/20
39,976	Polk	87	Female	No		Yes	FL resident	04/25/20
39,977	Polk	80	Female	No		Yes	FL resident	04/25/20
39,978	Polk	85	Female	No		Yes	FL resident	04/25/20
39,979	Polk	98	Female	No		Yes	FL resident	04/25/20
39,980	Polk	88	Male	No		Yes	FL resident	04/25/20
39,981	Polk	31	Female	No		Yes	FL resident	04/25/20
39,982	Polk	92	Female	No		Yes	FL resident	04/26/20
39,983	Polk	74	Male	No		Yes	FL resident	04/26/20
39,984	Polk	44	Male	Yes	AL; TN	No	FL resident	04/26/20
39,985	Polk	79	Male	No		Yes	FL resident	04/26/20
39,986	Polk	90	Female	No		Yes	FL resident	04/26/20
39,987	Polk	99	Female	No		Unknown	FL resident	04/26/20
39,988	Polk	89	Female	Unknown			FL resident	04/26/20
39,989	Polk	75	Male	No		Yes	FL resident	04/26/20
39,990	Polk	99	Female	Unknown		Yes	FL resident	04/26/20
39,991	Polk	89	Female	Unknown		Yes	FL resident	04/26/20
39,992	Polk	81	Female	No		Yes	FL resident	04/26/20
39,993	Polk	93	Female	Unknown		Yes	FL resident	04/26/20
39,994	Polk	94	Female	No		Yes	FL resident	04/26/20
39,995	Polk	79	Female	No		Yes	FL resident	04/26/20
39,996	Polk	94	Female	No		Unknown	FL resident	04/26/20
39,997	Polk	73	Male	No		Yes	FL resident	04/26/20
39,998	Polk	83	Female	No		Unknown	FL resident	04/26/20
39,999	Polk	85	Female	No		Yes	FL resident	04/26/20
40,000	Polk	81	Female	No		Yes	FL resident	04/26/20
40,001	Polk	63	Female	No		Yes	FL resident	04/26/20
40,002	Polk	81	Female	No		Unknown	FL resident	04/26/20
40,003	Polk	74	Female	No		Yes	FL resident	04/26/20
40,004	Polk	32	Female	No		Yes	FL resident	04/26/20
40,005	Polk	67	Female	No		Yes	FL resident	04/26/20
40,006	Polk	52	Male	No		Yes	FL resident	04/26/20
40,007	Polk	40	Female	No		Yes	FL resident	04/26/20
40,008	Polk	28	Female	No		Yes	FL resident	04/26/20
40,009	Polk	58	Female	Yes	FL; MA	Yes	FL resident	04/26/20
40,010	Polk	52	Female	No		Unknown	FL resident	04/27/20
40,011	Polk	60	Male	No		Yes	FL resident	04/27/20
40,012	Polk	33	Male	No		Yes	FL resident	04/27/20
40,013	Polk	29	Female	No		Yes	FL resident	04/27/20
40,014	Polk	22	Female	No		Yes	FL resident	04/27/20
40,015	Polk	52	Female	No		Yes	FL resident	04/27/20
40,016	Polk	40	Female	No		Yes	FL resident	04/27/20
40,017	Polk	45	Female	No		Yes	FL resident	04/27/20
40,018	Polk	25	Male	No		Yes	FL resident	04/27/20
40,019	Polk	72	Female	No		Yes	FL resident	04/27/20

Coronavirus: line list of cases

Data verified as of May 14, 2020 at 10 AM

Data in this report are provisional and subject to change.

Case	County	Age	Gender	Travel related	Travel detail	Contact with a confirmed case	Jurisdiction	Date case counted
40,020	Polk	36	Female	Unknown		Yes	FL resident	04/27/20
40,021	Polk	26	Female	No		Yes	FL resident	04/27/20
40,022	Polk	72	Male	No		Yes	FL resident	04/27/20
40,023	Polk	49	Male	No		Yes	FL resident	04/27/20
40,024	Polk	68	Male	No		Yes	FL resident	04/27/20
40,025	Polk	30	Female	Unknown			FL resident	04/27/20
40,026	Polk	59	Female	Unknown		Yes	FL resident	04/28/20
40,027	Polk	66	Male	No		Yes	FL resident	04/28/20
40,028	Polk	73	Male	No		Unknown	FL resident	04/28/20
40,029	Polk	36	Female	No		No	FL resident	04/28/20
40,030	Polk	24	Male	No		No	FL resident	04/28/20
40,031	Polk	35	Male	No		Yes	FL resident	04/28/20
40,032	Polk	88	Male	No		Yes	FL resident	04/28/20
40,033	Polk	39	Female	Unknown		No	FL resident	04/28/20
40,034	Polk	26	Female	No		No	FL resident	04/28/20
40,035	Polk	81	Male	No		Yes	FL resident	04/29/20
40,036	Polk	70	Male	No		Yes	FL resident	04/29/20
40,037	Polk	77	Male	No		Yes	FL resident	04/29/20
40,038	Polk	21	Female	No		No	FL resident	04/29/20
40,039	Polk	88	Male	No		Yes	FL resident	04/29/20
40,040	Polk	46	Female	No		Yes	FL resident	04/29/20
40,041	Polk	55	Male	No		Yes	FL resident	04/29/20
40,042	Polk	35	Female	No		No	FL resident	04/29/20
40,043	Polk	24	Female	No		No	FL resident	04/29/20
40,044	Polk	34	Female	No		Yes	FL resident	04/29/20
40,045	Polk	76	Female	No		Yes	FL resident	04/29/20
40,046	Polk	67	Male	No		Yes	FL resident	04/29/20
40,047	Polk	49	Female	Yes	GA	No	FL resident	04/29/20
40,048	Polk	86	Male	No		Yes	FL resident	04/29/20
40,049	Polk	61	Female	No		No	FL resident	04/29/20
40,050	Polk	86	Female	No		Yes	FL resident	04/29/20
40,051	Polk	86	Male	No		Yes	FL resident	04/30/20
40,052	Polk	30	Female	No		No	FL resident	04/30/20
40,053	Polk	39	Female	No		Yes	FL resident	04/30/20
40,054	Polk	84	Male	No		Yes	FL resident	04/30/20
40,055	Polk	54	Female	No		No	FL resident	04/30/20
40,056	Polk	24	Female	No		No	FL resident	04/30/20
40,057	Polk	63	Female	No		No	FL resident	04/30/20
40,058	Polk	71	Male	No		Yes	FL resident	04/30/20
40,059	Polk	19	Male	No		Yes	FL resident	04/30/20
40,060	Polk	20	Female	No		Yes	FL resident	04/30/20
40,061	Polk	37	Male	No		Yes	FL resident	04/30/20
40,062	Polk	66	Female	No		Yes	FL resident	04/30/20
40,063	Polk	51	Female	No		Yes	FL resident	04/30/20
40,064	Polk	21	Female	Unknown			FL resident	05/01/20
40,065	Polk	56	Female	No		Yes	FL resident	05/01/20
40,066	Polk	25	Female	No		Yes	FL resident	05/01/20
40,067	Polk	36	Male	No		Yes	FL resident	05/01/20
40,068	Polk	24	Male	No		Yes	FL resident	05/01/20
40,069	Polk	22	Male	Unknown			FL resident	05/01/20
40,070	Polk	48	Male	No		No	FL resident	05/01/20
40,071	Polk	26	Female	No		Unknown	FL resident	05/01/20
40,072	Polk	68	Female	No		Yes	FL resident	05/01/20
40,073	Polk	33	Female	No		Yes	FL resident	05/01/20
40,074	Polk	88	Female	Unknown		Unknown	FL resident	05/01/20
40,075	Polk	29	Male	No		Yes	FL resident	05/01/20
40,076	Polk	53	Female	No		Yes	FL resident	05/01/20
40,077	Polk	39	Female	No		No	FL resident	05/02/20
40,078	Polk	45	Female	No		Yes	FL resident	05/02/20
40,079	Polk	47	Female	No		Yes	FL resident	05/02/20
40,080	Polk	89	Male	No		Yes	FL resident	05/02/20
40,081	Polk	16	Female	No		Yes	FL resident	05/02/20

Coronavirus: line list of cases

Data verified as of May 14, 2020 at 10 AM

Data in this report are provisional and subject to change.

Case	County	Age	Gender	Travel related	Travel detail	Contact with a confirmed case	Jurisdiction	Date case counted
40,082	Polk	44	Female	No		Yes	FL resident	05/02/20
40,083	Polk	54	Female	Unknown		Yes	FL resident	05/02/20
40,084	Polk	24	Male	No		Yes	FL resident	05/02/20
40,085	Polk	22	Female	No		Yes	FL resident	05/02/20
40,086	Polk	90	Female	No		Yes	FL resident	05/02/20
40,087	Polk	27	Female	No		Yes	FL resident	05/02/20
40,088	Polk	38	Female	No		Yes	FL resident	05/02/20
40,089	Polk	20	Female	No		Yes	FL resident	05/02/20
40,090	Polk	43	Female	No		Yes	FL resident	05/02/20
40,091	Polk	76	Female	No		Yes	FL resident	05/03/20
40,092	Polk	36	Female	Unknown			FL resident	05/03/20
40,093	Polk	39	Female	No		Unknown	FL resident	05/03/20
40,094	Polk	54	Female	No		Yes	FL resident	05/03/20
40,095	Polk	20	Female	No		Yes	FL resident	05/03/20
40,096	Polk	47	Male	No			FL resident	05/03/20
40,097	Polk	36	Female	No		Yes	FL resident	05/03/20
40,098	Polk	55	Female	No		No	FL resident	05/03/20
40,099	Polk	74	Male	No		Yes	FL resident	05/03/20
40,100	Polk	30	Female	No		Yes	FL resident	05/04/20
40,101	Polk	88	Female	No		Yes	FL resident	05/04/20
40,102	Polk	64	Male	No		No	FL resident	05/04/20
40,103	Polk	68	Female	No		Yes	FL resident	05/04/20
40,104	Polk	72	Female	No		Yes	FL resident	05/04/20
40,105	Polk	61	Female	No		Yes	FL resident	05/04/20
40,106	Polk	18	Female	No		Yes	FL resident	05/04/20
40,107	Polk	58	Female	No		Yes	FL resident	05/04/20
40,108	Polk	78	Female	No		Yes	FL resident	05/04/20
40,109	Polk	29	Female	No		Unknown	FL resident	05/04/20
40,110	Polk	52	Female	No		No	FL resident	05/04/20
40,111	Polk	47	Male	No		No	FL resident	05/04/20
40,112	Polk	76	Female	No		Yes	FL resident	05/04/20
40,113	Polk	36	Male	No		Yes	FL resident	05/05/20
40,114	Polk	66	Female	No		No	FL resident	05/05/20
40,115	Polk	27	Female	No		Yes	FL resident	05/05/20
40,116	Polk	28	Female	No		No	FL resident	05/05/20
40,117	Polk	74	Female	No		Yes	FL resident	05/05/20
40,118	Polk	52	Female	No		Yes	FL resident	05/05/20
40,119	Polk	77	Female	Unknown		No	FL resident	05/05/20
40,120	Polk	93	Female	No		Yes	FL resident	05/05/20
40,121	Polk	78	Female	No		Yes	FL resident	05/05/20
40,122	Polk	87	Female	No		Yes	FL resident	05/05/20
40,123	Polk	42	Female	No		Yes	FL resident	05/05/20
40,124	Polk	92	Male	No		Yes	FL resident	05/05/20
40,125	Polk	58	Female	No		Yes	FL resident	05/05/20
40,126	Polk	71	Male	No		Yes	FL resident	05/05/20
40,127	Polk	57	Female	No		Yes	FL resident	05/05/20
40,128	Polk	30	Female	No		Yes	FL resident	05/05/20
40,129	Polk	64	Female	No		Yes	FL resident	05/05/20
40,130	Polk	29	Female	No		Yes	FL resident	05/06/20
40,131	Polk	21	Female	No			FL resident	05/06/20
40,132	Polk	90	Female	No		Yes	FL resident	05/06/20
40,133	Polk	32	Female	No		Unknown	FL resident	05/06/20
40,134	Polk	78	Male	No		Yes	FL resident	05/06/20
40,135	Polk	34	Male	No		No	FL resident	05/06/20
40,136	Polk	80	Female	No		Yes	FL resident	05/06/20
40,137	Polk	72	Female	No		Yes	FL resident	05/06/20
40,138	Polk	68	Female	No		Yes	FL resident	05/06/20
40,139	Polk	71	Male	No		Yes	FL resident	05/06/20
40,140	Polk	68	Female	No		Yes	FL resident	05/06/20
40,141	Polk	95	Female	No		Yes	FL resident	05/06/20
40,142	Polk	59	Female	Yes	NY	Yes	FL resident	05/06/20
40,143	Polk	56	Female	No		Yes	FL resident	05/06/20

Coronavirus: line list of cases

Data verified as of May 14, 2020 at 10 AM

Data in this report are provisional and subject to change.

Case	County	Age	Gender	Travel related	Travel detail	Contact with a confirmed case	Jurisdiction	Date case counted
40,144	Polk	40	Female	No		Yes	FL resident	05/06/20
40,145	Polk	30	Female	No		Yes	FL resident	05/06/20
40,146	Polk	48	Male	No		Yes	FL resident	05/06/20
40,147	Polk	46	Female	No		Yes	FL resident	05/06/20
40,148	Polk	32	Male	No		Yes	FL resident	05/06/20
40,149	Polk	18	Female	No		Yes	FL resident	05/06/20
40,150	Polk	16	Male	No		Yes	FL resident	05/06/20
40,151	Polk	36	Female	No		No	FL resident	05/06/20
40,152	Polk	30	Male	Yes	MD	No	FL resident	05/06/20
40,153	Polk	80	Male	No		No	FL resident	05/06/20
40,154	Polk	38	Female	No		Yes	FL resident	05/07/20
40,155	Polk	39	Female	No		No	FL resident	05/07/20
40,156	Polk	54	Male	No		Unknown	FL resident	05/07/20
40,157	Polk	84	Female	No		Yes	FL resident	05/07/20
40,158	Polk	73	Male	No		No	FL resident	05/07/20
40,159	Polk	38	Male	No		No	FL resident	05/07/20
40,160	Polk	57	Female	No		Yes	FL resident	05/07/20
40,161	Polk	65	Female	No		Yes	FL resident	05/07/20
40,162	Polk	76	Male	No		Yes	FL resident	05/07/20
40,163	Polk	27	Male	Yes	NY	No	FL resident	05/07/20
40,164	Polk	42	Female	No		No	FL resident	05/07/20
40,165	Polk	67	Female	No		Yes	FL resident	05/07/20
40,166	Polk	69	Male	No		Yes	FL resident	05/07/20
40,167	Polk	37	Male	No		Yes	FL resident	05/08/20
40,168	Polk	57	Female	No		Yes	FL resident	05/08/20
40,169	Polk	24	Female	No		Yes	FL resident	05/08/20
40,170	Polk	42	Female	No		Yes	FL resident	05/08/20
40,171	Polk	8	Male	No		Yes	FL resident	05/08/20
40,172	Polk	44	Male	No		Yes	FL resident	05/08/20
40,173	Polk	51	Male	No		Yes	FL resident	05/08/20
40,174	Polk	55	Female	Unknown			FL resident	05/08/20
40,175	Polk	29	Female	No			FL resident	05/08/20
40,176	Polk	40	Male	No		Yes	FL resident	05/08/20
40,177	Polk	73	Female	No		No	FL resident	05/08/20
40,178	Polk	56	Male	No		No	FL resident	05/08/20
40,179	Polk	92	Female	No		Yes	FL resident	05/08/20
40,180	Polk	27	Female	No		Yes	FL resident	05/08/20
40,181	Polk	86	Female	No		No	FL resident	05/08/20
40,182	Polk	92	Male	No		Yes	FL resident	05/08/20
40,183	Polk	23	Female	No		Yes	FL resident	05/08/20
40,184	Polk	43	Male	Unknown		Yes	FL resident	05/08/20
40,185	Polk	43	Male	No		No	FL resident	05/09/20
40,186	Polk	45	Female	No		Yes	FL resident	05/09/20
40,187	Polk	19	Female	No		Yes	FL resident	05/09/20
40,188	Polk	37	Female	No		Yes	FL resident	05/09/20
40,189	Polk	78	Male	Unknown		Yes	FL resident	05/09/20
40,190	Polk	70	Female	Unknown		Yes	FL resident	05/09/20
40,191	Polk	28	Male	Yes	NY	No	FL resident	05/09/20
40,192	Polk	86	Male	No		Unknown	FL resident	05/09/20
40,193	Polk	83	Male	No		Yes	FL resident	05/09/20
40,194	Polk	16	Male	No		Yes	FL resident	05/09/20
40,195	Polk	92	Female	No		Yes	FL resident	05/09/20
40,196	Polk	35	Male	No			FL resident	05/09/20
40,197	Polk	24	Male	No			FL resident	05/09/20
40,198	Polk	21	Female	No		Yes	FL resident	05/09/20
40,199	Polk	56	Female	No		Unknown	FL resident	05/10/20
40,200	Polk	74	Male	No		Yes	FL resident	05/10/20
40,201	Polk	49	Female	No		Yes	FL resident	05/10/20
40,202	Polk	22	Male	No		Yes	FL resident	05/10/20
40,203	Polk	45	Female	No		Unknown	FL resident	05/10/20
40,204	Polk	68	Female	Unknown		Yes	FL resident	05/10/20
40,205	Polk	41	Female	No		No	FL resident	05/10/20

Coronavirus: line list of cases

Data verified as of May 14, 2020 at 10 AM

Data in this report are provisional and subject to change.

Case	County	Age	Gender	Travel related	Travel detail	Contact with a confirmed case	Jurisdiction	Date case counted
40,206	Polk	53	Female	No		Unknown	FL resident	05/10/20
40,207	Polk	17	Male	No		Yes	FL resident	05/10/20
40,208	Polk	35	Female	No		No	FL resident	05/10/20
40,209	Polk	45	Female	No		Yes	FL resident	05/10/20
40,210	Polk	19	Female	No		Yes	FL resident	05/10/20
40,211	Polk	56	Male	No		Yes	FL resident	05/10/20
40,212	Polk	82	Female	Unknown		Yes	FL resident	05/10/20
40,213	Polk	67	Female	No		Unknown	FL resident	05/11/20
40,214	Polk	47	Female	No			FL resident	05/11/20
40,215	Polk	30	Female	Unknown			FL resident	05/11/20
40,216	Polk	36	Male	No		No	FL resident	05/11/20
40,217	Polk	19	Female	No		Yes	FL resident	05/11/20
40,218	Polk	31	Female	No		Yes	FL resident	05/11/20
40,219	Polk	81	Female	No		Yes	FL resident	05/11/20
40,220	Polk	21	Female	Unknown			FL resident	05/11/20
40,221	Polk	24	Female	Unknown		Yes	FL resident	05/11/20
40,222	Polk	56	Female	No		Yes	FL resident	05/11/20
40,223	Polk	64	Female	No		Yes	FL resident	05/11/20
40,224	Polk	46	Female	Unknown			FL resident	05/11/20
40,225	Polk	63	Female	No		Yes	FL resident	05/11/20
40,226	Polk	42	Female	No		Yes	FL resident	05/11/20
40,227	Polk	34	Male	No		No	FL resident	05/11/20
40,228	Polk	33	Female	No		Yes	FL resident	05/11/20
40,229	Polk	55	Male	No		Yes	FL resident	05/11/20
40,230	Polk	66	Male	Unknown			FL resident	05/11/20
40,231	Polk	55	Female	Unknown			FL resident	05/11/20
40,232	Polk	72	Male	No		Unknown	FL resident	05/11/20
40,233	Polk	59	Male	No		Yes	FL resident	05/12/20
40,234	Polk	38	Male	No		Yes	FL resident	05/12/20
40,235	Polk	30	Male	No		No	FL resident	05/12/20
40,236	Polk	36	Male	No		Yes	FL resident	05/12/20
40,237	Polk	51	Female	No		Yes	FL resident	05/12/20
40,238	Polk	87	Male	No		Yes	FL resident	05/12/20
40,239	Polk	5	Male	No		Yes	FL resident	05/12/20
40,240	Polk	60	Male	No		No	FL resident	05/12/20
40,241	Polk	36	Male	No		Yes	FL resident	05/12/20
40,242	Polk	21	Female	No		No	FL resident	05/12/20
40,243	Polk	75	Male	No		Unknown	FL resident	05/12/20
40,244	Polk	77	Female	Unknown		Yes	FL resident	05/12/20
40,245	Polk	64	Female	No		Yes	FL resident	05/12/20
40,246	Polk	3	Female	Unknown		Yes	FL resident	05/12/20
40,247	Polk	49	Female	No		Yes	FL resident	05/12/20
40,248	Polk	36	Female	No		Yes	FL resident	05/12/20
40,249	Polk	22	Male	Unknown			FL resident	05/12/20
40,250	Polk	64	Female	No		Yes	FL resident	05/12/20
40,251	Polk	61	Female	No		No	FL resident	05/12/20
40,252	Polk	34	Female	No		No	FL resident	05/12/20
40,253	Polk	52	Male	Unknown			FL resident	05/12/20
40,254	Polk	24	Male	Unknown			FL resident	05/13/20
40,255	Polk	22	Female	Unknown		Yes	FL resident	05/13/20
40,256	Polk	51	Female	Unknown			FL resident	05/13/20
40,257	Polk	65	Male	No		Yes	FL resident	05/13/20
40,258	Polk	45	Female	No		No	FL resident	05/13/20
40,259	Polk	59	Female	Unknown			FL resident	05/13/20
40,260	Polk	76	Female	Unknown			FL resident	05/13/20
40,261	Polk	25	Female	Unknown			FL resident	05/13/20
40,262	Polk	29	Female	Unknown			FL resident	05/13/20
40,263	Polk	22	Female	Unknown			FL resident	05/13/20
40,264	Polk	70	Female	Unknown			FL resident	05/13/20
40,265	Polk	47	Male	Unknown			FL resident	05/13/20
40,266	Polk	57	Male	Unknown			FL resident	05/13/20
40,267	Polk	44	Male	No		No	Non-FL resident	04/03/20

Coronavirus: line list of cases

Data verified as of May 14, 2020 at 10 AM

Data in this report are provisional and subject to change.

Case	County	Age	Gender	Travel related	Travel detail	Contact with a confirmed case	Jurisdiction	Date case counted
40,268	Polk	80	Female	Yes	CARIBBEAN; FL	Unknown	Non-FL resident	04/05/20
40,269	Polk	68	Male	Yes	FL; LA	Yes	Non-FL resident	04/05/20
40,270	Polk	65	Female	Yes	OH	No	Non-FL resident	04/06/20
40,271	Polk	23	Female	Unknown			Non-FL resident	04/06/20
40,272	Polk	49	Female	Yes	MO	No	Non-FL resident	04/10/20
40,273	Polk	26	Female	No		No	Non-FL resident	04/30/20
40,274	Polk	82	Male	Unknown			Non-FL resident	04/30/20
40,275	Polk	62	Female	No		Yes	Non-FL resident	05/10/20
40,276	Polk	56	Female	No		Yes	Non-FL resident	05/10/20
40,277	Putnam	67	Male	Yes	CO	Unknown	FL resident	03/20/20
40,278	Putnam	82	Female	No		Yes	FL resident	03/22/20
40,279	Putnam	65	Male	No		No	FL resident	03/24/20
40,280	Putnam	71	Female	No		Yes	FL resident	03/24/20
40,281	Putnam	23	Female	Yes	NY	Unknown	FL resident	03/25/20
40,282	Putnam	47	Male	No		Yes	FL resident	03/25/20
40,283	Putnam	39	Male	No		Yes	FL resident	03/25/20
40,284	Putnam	47	Female	No		Yes	FL resident	03/25/20
40,285	Putnam	48	Female	No		Yes	FL resident	03/25/20
40,286	Putnam	69	Female	No		Yes	FL resident	03/25/20
40,287	Putnam	36	Male	No		Yes	FL resident	03/25/20
40,288	Putnam	22	Male	No		Yes	FL resident	03/25/20
40,289	Putnam	50	Female	No		Yes	FL resident	03/29/20
40,290	Putnam	54	Male	No		Yes	FL resident	04/01/20
40,291	Putnam	55	Male	No		Yes	FL resident	04/03/20
40,292	Putnam	14	Male	No		Yes	FL resident	04/03/20
40,293	Putnam	71	Female	No		No	FL resident	04/03/20
40,294	Putnam	49	Female	No		Yes	FL resident	04/04/20
40,295	Putnam	29	Female	No		Yes	FL resident	04/07/20
40,296	Putnam	33	Female	No		Yes	FL resident	04/07/20
40,297	Putnam	28	Male	No		Yes	FL resident	04/08/20
40,298	Putnam	28	Male	Yes	FL; NY	Yes	FL resident	04/08/20
40,299	Putnam	35	Female	No		Yes	FL resident	04/09/20
40,300	Putnam	51	Female	No		Yes	FL resident	04/09/20
40,301	Putnam	56	Female	Yes	FL; ID	Yes	FL resident	04/09/20
40,302	Putnam	79	Male	No		Yes	FL resident	04/09/20
40,303	Putnam	13	Female	No		Yes	FL resident	04/10/20
40,304	Putnam	46	Female	No		Yes	FL resident	04/11/20
40,305	Putnam	56	Male	No		Yes	FL resident	04/11/20
40,306	Putnam	12	Male	No		Yes	FL resident	04/11/20
40,307	Putnam	71	Male	Yes	FL; ID	Yes	FL resident	04/11/20
40,308	Putnam	47	Male	No		Yes	FL resident	04/11/20
40,309	Putnam	39	Female	No		No	FL resident	04/11/20
40,310	Putnam	38	Male	No		No	FL resident	04/12/20
40,311	Putnam	33	Female	No		Yes	FL resident	04/12/20
40,312	Putnam	10	Female	No		Yes	FL resident	04/12/20
40,313	Putnam	6	Male	No		Yes	FL resident	04/12/20
40,314	Putnam	10	Female	No		Yes	FL resident	04/12/20
40,315	Putnam	10	Female	No		Yes	FL resident	04/12/20
40,316	Putnam	8	Female	No		Yes	FL resident	04/12/20
40,317	Putnam	16	Male	No		Yes	FL resident	04/14/20
40,318	Putnam	23	Female	No		Yes	FL resident	04/14/20
40,319	Putnam	21	Female	Yes	GA	Unknown	FL resident	04/15/20
40,320	Putnam	40	Male	No		Yes	FL resident	04/15/20
40,321	Putnam	46	Female	No		Yes	FL resident	04/16/20
40,322	Putnam	66	Female	No		Yes	FL resident	04/16/20
40,323	Putnam	50	Female	No		Yes	FL resident	04/16/20
40,324	Putnam	81	Male	No		Yes	FL resident	04/16/20
40,325	Putnam	16	Male	No		Yes	FL resident	04/17/20
40,326	Putnam	13	Male	No		Yes	FL resident	04/17/20
40,327	Putnam	42	Female	No		Yes	FL resident	04/17/20
40,328	Putnam	42	Female	No		Yes	FL resident	04/18/20
40,329	Putnam	60	Female	No		Yes	FL resident	04/18/20

Coronavirus: line list of cases

Data verified as of May 14, 2020 at 10 AM

Data in this report are provisional and subject to change.

Case	County	Age	Gender	Travel related	Travel detail	Contact with a confirmed case	Jurisdiction	Date case counted
40,330	Putnam	43	Female	No		Yes	FL resident	04/19/20
40,331	Putnam	30	Male	No		Yes	FL resident	04/19/20
40,332	Putnam	40	Male	No		No	FL resident	04/21/20
40,333	Putnam	32	Female	No		Yes	FL resident	04/21/20
40,334	Putnam	23	Female	No		Yes	FL resident	04/21/20
40,335	Putnam	54	Male	No		Yes	FL resident	04/21/20
40,336	Putnam	19	Male	No		Yes	FL resident	04/21/20
40,337	Putnam	63	Female	No		Yes	FL resident	04/21/20
40,338	Putnam	22	Female	No		Yes	FL resident	04/21/20
40,339	Putnam	36	Male	No		Yes	FL resident	04/21/20
40,340	Putnam	41	Female	No		Unknown	FL resident	04/22/20
40,341	Putnam	28	Female	No		No	FL resident	04/22/20
40,342	Putnam	73	Male	No		Yes	FL resident	04/23/20
40,343	Putnam	20	Female	No		Yes	FL resident	04/23/20
40,344	Putnam	56	Male	No		No	FL resident	04/23/20
40,345	Putnam	66	Female	No		Yes	FL resident	04/23/20
40,346	Putnam	61	Female	No		No	FL resident	04/23/20
40,347	Putnam	22	Female	No		Yes	FL resident	04/23/20
40,348	Putnam	48	Female	No		Yes	FL resident	04/23/20
40,349	Putnam	13	Female	No		Yes	FL resident	04/23/20
40,350	Putnam	7	Female	No		Yes	FL resident	04/23/20
40,351	Putnam	66	Female	No		No	FL resident	04/24/20
40,352	Putnam	67	Female	No		No	FL resident	04/24/20
40,353	Putnam	42	Male	No		No	FL resident	04/24/20
40,354	Putnam	40	Male	No		No	FL resident	04/24/20
40,355	Putnam	28	Female	No		Yes	FL resident	04/24/20
40,356	Putnam	42	Male	No		Yes	FL resident	04/24/20
40,357	Putnam	88	Male	No		No	FL resident	04/25/20
40,358	Putnam	45	Male	No		No	FL resident	04/25/20
40,359	Putnam	34	Female	No		No	FL resident	04/25/20
40,360	Putnam	39	Female	No		No	FL resident	04/25/20
40,361	Putnam	73	Female	No		Yes	FL resident	04/27/20
40,362	Putnam	23	Female	No		Yes	FL resident	04/27/20
40,363	Putnam	36	Female	No		No	FL resident	04/27/20
40,364	Putnam	57	Female	Yes	NY	Yes	FL resident	04/27/20
40,365	Putnam	28	Female	No		Unknown	FL resident	04/27/20
40,366	Putnam	84	Male	No		Unknown	FL resident	04/27/20
40,367	Putnam	38	Male	No		Unknown	FL resident	04/27/20
40,368	Putnam	51	Female	No		Unknown	FL resident	04/27/20
40,369	Putnam	53	Female	No		Unknown	FL resident	04/27/20
40,370	Putnam	88	Female	No		Unknown	FL resident	04/27/20
40,371	Putnam	72	Female	No		Unknown	FL resident	04/27/20
40,372	Putnam	33	Male	No		Unknown	FL resident	04/27/20
40,373	Putnam	98	Female	No		Unknown	FL resident	04/27/20
40,374	Putnam	51	Female	No		Unknown	FL resident	04/27/20
40,375	Putnam	89	Female	No		Unknown	FL resident	04/27/20
40,376	Putnam	26	Female	No		Unknown	FL resident	04/27/20
40,377	Putnam	55	Female	No		Unknown	FL resident	04/29/20
40,378	Putnam	87	Male	No		Yes	FL resident	04/29/20
40,379	Putnam	24	Male	No		Yes	FL resident	04/29/20
40,380	Putnam	79	Male	No		Unknown	FL resident	04/30/20
40,381	Putnam	73	Female	No		Unknown	FL resident	04/30/20
40,382	Putnam	86	Female	No		Unknown	FL resident	05/01/20
40,383	Putnam	35	Female	No		Unknown	FL resident	05/01/20
40,384	Putnam	64	Female	No		Unknown	FL resident	05/01/20
40,385	Putnam	47	Female	No		Unknown	FL resident	05/01/20
40,386	Putnam	72	Female	No		Unknown	FL resident	05/01/20
40,387	Putnam	83	Female	No		No	FL resident	05/01/20
40,388	Putnam	88	Female	No		Unknown	FL resident	05/01/20
40,389	Putnam	76	Male	No		Unknown	FL resident	05/02/20
40,390	Putnam	65	Female	No		Unknown	FL resident	05/02/20
40,391	Putnam	79	Male	No		Unknown	FL resident	05/02/20

Coronavirus: line list of cases

Data verified as of May 14, 2020 at 10 AM

Data in this report are provisional and subject to change.

Case	County	Age	Gender	Travel related	Travel detail	Contact with a confirmed case	Jurisdiction	Date case counted
40,392	Putnam	75	Male	No		Unknown	FL resident	05/04/20
40,393	Putnam	78	Male	No		Yes	FL resident	05/04/20
40,394	Putnam	66	Female	No		Yes	FL resident	05/08/20
40,395	Putnam	84	Male	No		Yes	FL resident	05/08/20
40,396	Putnam	64	Male	No		Yes	FL resident	05/08/20
40,397	Putnam	79	Female	No		Yes	FL resident	05/08/20
40,398	Putnam	79	Female	No		Yes	FL resident	05/08/20
40,399	Putnam	28	Female	No		Yes	FL resident	05/09/20
40,400	Putnam	74	Male	No		Yes	FL resident	05/10/20
40,401	Putnam	75	Male	No		Yes	FL resident	05/10/20
40,402	Putnam	51	Male	No		Yes	FL resident	05/10/20
40,403	Putnam	25	Male	No		Yes	FL resident	05/13/20
40,404	Santa Rosa	71	Male	Yes	EGYPT; ISRAEL; JORDAN	No	FL resident	03/05/20
40,405	Santa Rosa	48	Male	Yes	UNITED KINGDOM	No	FL resident	03/18/20
40,406	Santa Rosa	17	Male	No		No	FL resident	03/20/20
40,407	Santa Rosa	2	Male	No		No	FL resident	03/23/20
40,408	Santa Rosa	73	Male	Yes	NY	No	FL resident	03/24/20
40,409	Santa Rosa	60	Female	Yes	MEXICO	No	FL resident	03/24/20
40,410	Santa Rosa	74	Male	No		Yes	FL resident	03/25/20
40,411	Santa Rosa	76	Male	Yes	AL; GA	Yes	FL resident	03/25/20
40,412	Santa Rosa	81	Female	Yes	FL; IN	No	FL resident	03/26/20
40,413	Santa Rosa	0	Male	No		No	FL resident	03/26/20
40,414	Santa Rosa	21	Female	No		Yes	FL resident	03/26/20
40,415	Santa Rosa	54	Male	Yes	LA	No	FL resident	03/27/20
40,416	Santa Rosa	67	Female	No		Yes	FL resident	03/27/20
40,417	Santa Rosa	67	Male	No		No	FL resident	03/27/20
40,418	Santa Rosa	30	Female	No		Yes	FL resident	03/28/20
40,419	Santa Rosa	34	Female	Yes	DC; IRELAND; MD; MN; UNITED KINGDOM; VA; WA	No	FL resident	03/28/20
40,420	Santa Rosa	38	Male	Yes	CARIBBEAN; FL; PUERTO RICO	No	FL resident	03/28/20
40,421	Santa Rosa	53	Male	Yes	NY	No	FL resident	03/28/20
40,422	Santa Rosa	21	Female	Yes	FL; GA	Yes	FL resident	03/28/20
40,423	Santa Rosa	22	Female	No		No	FL resident	03/28/20
40,424	Santa Rosa	31	Male	No		No	FL resident	03/29/20
40,425	Santa Rosa	49	Male	Yes	LA	No	FL resident	03/29/20
40,426	Santa Rosa	69	Male	Yes	AUSTRALIA	Yes	FL resident	03/29/20
40,427	Santa Rosa	71	Female	Yes	AUSTRALIA	Yes	FL resident	03/29/20
40,428	Santa Rosa	38	Male	Yes	NY	No	FL resident	03/29/20
40,429	Santa Rosa	58	Female	Yes	IL	No	FL resident	03/29/20
40,430	Santa Rosa	40	Male	Yes	TX	No	FL resident	03/29/20
40,431	Santa Rosa	59	Female	Yes	FRANCE	No	FL resident	03/29/20
40,432	Santa Rosa	34	Male	Yes	GA	Yes	FL resident	03/29/20
40,433	Santa Rosa	24	Female	No		No	FL resident	03/30/20
40,434	Santa Rosa	51	Male	Yes	AZ; FL; LA; TX; UT	No	FL resident	03/30/20
40,435	Santa Rosa	63	Female	No		No	FL resident	03/30/20
40,436	Santa Rosa	26	Female	Yes	AL; FL	Yes	FL resident	03/30/20
40,437	Santa Rosa	39	Female	No		No	FL resident	03/30/20
40,438	Santa Rosa	22	Male	No		Yes	FL resident	03/30/20
40,439	Santa Rosa	24	Male	No		Yes	FL resident	03/30/20
40,440	Santa Rosa	33	Female	No		Yes	FL resident	03/30/20
40,441	Santa Rosa	46	Male	No		Yes	FL resident	03/30/20
40,442	Santa Rosa	37	Male	No		No	FL resident	03/30/20
40,443	Santa Rosa	59	Female	Yes	FL; TN	No	FL resident	03/31/20
40,444	Santa Rosa	26	Female	No		Yes	FL resident	03/31/20
40,445	Santa Rosa	58	Male	Yes	FL; GA	Yes	FL resident	03/31/20
40,446	Santa Rosa	57	Female	No		Yes	FL resident	03/31/20
40,447	Santa Rosa	26	Male	Yes	UT	No	FL resident	03/31/20
40,448	Santa Rosa	24	Female	No		Yes	FL resident	04/01/20
40,449	Santa Rosa	37	Male	No		No	FL resident	04/01/20
40,450	Santa Rosa	21	Male	No		No	FL resident	04/02/20
40,451	Santa Rosa	62	Male	Yes	COSTA RICA; FL	Yes	FL resident	04/03/20
40,452	Santa Rosa	64	Male	Yes	FL; HI; WA	No	FL resident	04/03/20

Coronavirus: line list of cases

Data verified as of May 14, 2020 at 10 AM

Data in this report are provisional and subject to change.

Case	County	Age	Gender	Travel related	Travel detail	Contact with a confirmed case	Jurisdiction	Date case counted
40,453	Santa Rosa	84	Male	No		Yes	FL resident	04/04/20
40,454	Santa Rosa	77	Female	Yes	FL; WI	Yes	FL resident	04/05/20
40,455	Santa Rosa	39	Male	No		Yes	FL resident	04/05/20
40,456	Santa Rosa	24	Female	No		Yes	FL resident	04/05/20
40,457	Santa Rosa	62	Male	Yes	BELIZE; FL; TX	No	FL resident	04/05/20
40,458	Santa Rosa	68	Male	No		Yes	FL resident	04/05/20
40,459	Santa Rosa	45	Male	No		Yes	FL resident	04/05/20
40,460	Santa Rosa	45	Male	No		Yes	FL resident	04/05/20
40,461	Santa Rosa	65	Male	No		Yes	FL resident	04/06/20
40,462	Santa Rosa	65	Female	No		Yes	FL resident	04/06/20
40,463	Santa Rosa	74	Male	Yes	FL; TX	Yes	FL resident	04/06/20
40,464	Santa Rosa	35	Male	No		Yes	FL resident	04/06/20
40,465	Santa Rosa	51	Male	No		Yes	FL resident	04/06/20
40,466	Santa Rosa	55	Female	No		No	FL resident	04/06/20
40,467	Santa Rosa	35	Female	Yes	LA	No	FL resident	04/06/20
40,468	Santa Rosa	62	Female	No		No	FL resident	04/06/20
40,469	Santa Rosa	50	Female	Yes	AL; FL	Yes	FL resident	04/07/20
40,470	Santa Rosa	60	Male	Yes	DC; GA	Yes	FL resident	04/07/20
40,471	Santa Rosa	38	Male	No		Yes	FL resident	04/07/20
40,472	Santa Rosa	55	Female	No		No	FL resident	04/08/20
40,473	Santa Rosa	51	Female	Yes	GA	Yes	FL resident	04/08/20
40,474	Santa Rosa	61	Male	No		Yes	FL resident	04/08/20
40,475	Santa Rosa	47	Male	No		Yes	FL resident	04/09/20
40,476	Santa Rosa	33	Male	No		Yes	FL resident	04/09/20
40,477	Santa Rosa	24	Male	No		Yes	FL resident	04/09/20
40,478	Santa Rosa	72	Male	No		Yes	FL resident	04/09/20
40,479	Santa Rosa	33	Male	No		Yes	FL resident	04/09/20
40,480	Santa Rosa	39	Male	No		Yes	FL resident	04/09/20
40,481	Santa Rosa	41	Male	No		Yes	FL resident	04/09/20
40,482	Santa Rosa	49	Male	No		Yes	FL resident	04/09/20
40,483	Santa Rosa	31	Male	No		Yes	FL resident	04/09/20
40,484	Santa Rosa	35	Male	No		Yes	FL resident	04/09/20
40,485	Santa Rosa	46	Male	No		Unknown	FL resident	04/09/20
40,486	Santa Rosa	53	Male	No		Yes	FL resident	04/09/20
40,487	Santa Rosa	47	Male	No		Unknown	FL resident	04/09/20
40,488	Santa Rosa	43	Male	No		Yes	FL resident	04/09/20
40,489	Santa Rosa	51	Male	No		Yes	FL resident	04/09/20
40,490	Santa Rosa	51	Male	No		Yes	FL resident	04/09/20
40,491	Santa Rosa	44	Male	No		Yes	FL resident	04/09/20
40,492	Santa Rosa	40	Male	No		Yes	FL resident	04/09/20
40,493	Santa Rosa	34	Male	No		Yes	FL resident	04/09/20
40,494	Santa Rosa	44	Male	No		Yes	FL resident	04/09/20
40,495	Santa Rosa	39	Male	No		Yes	FL resident	04/09/20
40,496	Santa Rosa	32	Male	No		Yes	FL resident	04/09/20
40,497	Santa Rosa	52	Male	No		Yes	FL resident	04/09/20
40,498	Santa Rosa	23	Male	No		Yes	FL resident	04/09/20
40,499	Santa Rosa	26	Male	No		Yes	FL resident	04/09/20
40,500	Santa Rosa	32	Female	No		No	FL resident	04/09/20
40,501	Santa Rosa	20	Male	Yes	FL; KY; NY	Yes	FL resident	04/09/20
40,502	Santa Rosa	25	Male	No		Yes	FL resident	04/09/20
40,503	Santa Rosa	66	Male	No		Yes	FL resident	04/09/20
40,504	Santa Rosa	36	Male	Yes	FL; TN	No	FL resident	04/09/20
40,505	Santa Rosa	39	Male	Yes	FL; NY	Yes	FL resident	04/09/20
40,506	Santa Rosa	63	Male	No		No	FL resident	04/10/20
40,507	Santa Rosa	69	Male	No		Yes	FL resident	04/10/20
40,508	Santa Rosa	39	Female	Yes	FL; NY	Yes	FL resident	04/10/20
40,509	Santa Rosa	60	Male	Unknown		Yes	FL resident	04/11/20
40,510	Santa Rosa	88	Female	No		Yes	FL resident	04/11/20
40,511	Santa Rosa	52	Male	Yes	AL; FL	No	FL resident	04/12/20
40,512	Santa Rosa	69	Female	No		Yes	FL resident	04/12/20
40,513	Santa Rosa	50	Female	No		Unknown	FL resident	04/13/20
40,514	Santa Rosa	83	Male	No		No	FL resident	04/13/20

Coronavirus: line list of cases

Data verified as of May 14, 2020 at 10 AM

Data in this report are provisional and subject to change.

Case	County	Age	Gender	Travel related	Travel detail	Contact with a confirmed case	Jurisdiction	Date case counted
40,515	Santa Rosa	49	Male	Yes	AL; FL	Yes	FL resident	04/13/20
40,516	Santa Rosa	52	Male	No		Yes	FL resident	04/13/20
40,517	Santa Rosa	89	Male	No		Yes	FL resident	04/15/20
40,518	Santa Rosa	26	Male	No		Yes	FL resident	04/15/20
40,519	Santa Rosa	71	Male	No		Yes	FL resident	04/15/20
40,520	Santa Rosa	40	Female	Yes	LA	Yes	FL resident	04/16/20
40,521	Santa Rosa	48	Male	No		Yes	FL resident	04/16/20
40,522	Santa Rosa	51	Male	No		Yes	FL resident	04/16/20
40,523	Santa Rosa	45	Male	No		Yes	FL resident	04/16/20
40,524	Santa Rosa	68	Male	No		Yes	FL resident	04/16/20
40,525	Santa Rosa	81	Female	No		Unknown	FL resident	04/16/20
40,526	Santa Rosa	90	Female	No		Unknown	FL resident	04/16/20
40,527	Santa Rosa	90	Male	No		Unknown	FL resident	04/16/20
40,528	Santa Rosa	92	Female	No		Unknown	FL resident	04/16/20
40,529	Santa Rosa	94	Male	No		Unknown	FL resident	04/16/20
40,530	Santa Rosa	82	Female	No		Unknown	FL resident	04/16/20
40,531	Santa Rosa	30	Female	No		Yes	FL resident	04/17/20
40,532	Santa Rosa	36	Female	No		Yes	FL resident	04/17/20
40,533	Santa Rosa	31	Male	No		Yes	FL resident	04/17/20
40,534	Santa Rosa	51	Male	Yes	AFGHANISTAN; FL	Yes	FL resident	04/18/20
40,535	Santa Rosa	61	Male	No		Yes	FL resident	04/18/20
40,536	Santa Rosa	64	Male	No		Yes	FL resident	04/18/20
40,537	Santa Rosa	60	Male	No		Yes	FL resident	04/18/20
40,538	Santa Rosa	68	Male	No		Yes	FL resident	04/18/20
40,539	Santa Rosa	35	Male	No		Yes	FL resident	04/18/20
40,540	Santa Rosa	23	Female	No		No	FL resident	04/18/20
40,541	Santa Rosa	44	Male	No		Yes	FL resident	04/20/20
40,542	Santa Rosa	34	Male	No		Yes	FL resident	04/22/20
40,543	Santa Rosa	2	Male	No		No	FL resident	04/22/20
40,544	Santa Rosa	20	Female	No		No	FL resident	04/23/20
40,545	Santa Rosa	56	Male	No		Yes	FL resident	04/24/20
40,546	Santa Rosa	68	Male	Unknown		Yes	FL resident	04/24/20
40,547	Santa Rosa	32	Female	Unknown		Unknown	FL resident	04/24/20
40,548	Santa Rosa	64	Male	No		Yes	FL resident	04/24/20
40,549	Santa Rosa	40	Male	No		Yes	FL resident	04/25/20
40,550	Santa Rosa	58	Male	No		Yes	FL resident	04/25/20
40,551	Santa Rosa	65	Female	No		No	FL resident	04/25/20
40,552	Santa Rosa	16	Male	No		No	FL resident	04/26/20
40,553	Santa Rosa	55	Female	No		No	FL resident	04/27/20
40,554	Santa Rosa	57	Female	No		Unknown	FL resident	04/28/20
40,555	Santa Rosa	55	Male	Yes	VA	Yes	FL resident	04/29/20
40,556	Santa Rosa	38	Female	No		Yes	FL resident	04/29/20
40,557	Santa Rosa	45	Female	No		Yes	FL resident	04/30/20
40,558	Santa Rosa	6	Female	No		Yes	FL resident	04/30/20
40,559	Santa Rosa	27	Female	No		Yes	FL resident	04/30/20
40,560	Santa Rosa	54	Female	No		Yes	FL resident	05/03/20
40,561	Santa Rosa	66	Female	No		No	FL resident	05/06/20
40,562	Santa Rosa	31	Male	Yes	FL; TX	No	FL resident	05/07/20
40,563	Santa Rosa	35	Female	Yes	GA		FL resident	05/07/20
40,564	Santa Rosa	63	Male	No		Yes	FL resident	05/07/20
40,565	Santa Rosa	82	Male	No		Yes	FL resident	05/08/20
40,566	Santa Rosa	69	Male	No		Yes	FL resident	05/08/20
40,567	Santa Rosa	68	Male	No		Yes	FL resident	05/08/20
40,568	Santa Rosa	69	Male	No		Yes	FL resident	05/08/20
40,569	Santa Rosa	69	Male	No		Yes	FL resident	05/08/20
40,570	Santa Rosa	79	Male	No		Yes	FL resident	05/08/20
40,571	Santa Rosa	76	Male	No		Yes	FL resident	05/08/20
40,572	Santa Rosa	67	Male	No		Yes	FL resident	05/08/20
40,573	Santa Rosa	51	Male	Yes	AL	Unknown	FL resident	05/09/20
40,574	Santa Rosa	77	Male	No		Yes	FL resident	05/09/20
40,575	Santa Rosa	31	Female	No		Yes	FL resident	05/10/20
40,576	Santa Rosa	35	Female	No		Yes	FL resident	05/10/20

Coronavirus: line list of cases

Data verified as of May 14, 2020 at 10 AM

Data in this report are provisional and subject to change.

Case	County	Age	Gender	Travel related	Travel detail	Contact with a confirmed case	Jurisdiction	Date case counted
40,577	Santa Rosa	63	Male	No		Yes	FL resident	05/11/20
40,578	Santa Rosa	41	Female	Yes	KS	Yes	FL resident	05/11/20
40,579	Santa Rosa	67	Female	No		No	FL resident	05/12/20
40,580	Santa Rosa	64	Female	No		Unknown	FL resident	05/12/20
40,581	Santa Rosa	52	Male	Unknown			FL resident	05/13/20
40,582	Santa Rosa	88	Female	Unknown		Unknown	Non-FL resident	04/19/20
40,583	Santa Rosa	34	Female	Yes	SC	Yes	Non-FL resident	05/08/20
40,584	Sarasota	50	Female	Yes	NY	No	FL resident	03/13/20
40,585	Sarasota	87	Male	No		Yes	FL resident	03/16/20
40,586	Sarasota	53	Male	No		Yes	FL resident	03/19/20
40,587	Sarasota	76	Male	No		Yes	FL resident	03/20/20
40,588	Sarasota	74	Male	No		No	FL resident	03/20/20
40,589	Sarasota	75	Male	Yes	NJ; NY	No	FL resident	03/21/20
40,590	Sarasota	70	Female	No		No	FL resident	03/21/20
40,591	Sarasota	87	Male	No		Yes	FL resident	03/21/20
40,592	Sarasota	76	Male	Yes	FL; NY	No	FL resident	03/21/20
40,593	Sarasota	64	Male	Yes	SPAIN	No	FL resident	03/21/20
40,594	Sarasota	61	Male	Yes	CO; FL	Unknown	FL resident	03/21/20
40,595	Sarasota	80	Male	Yes	ISRAEL	Unknown	FL resident	03/22/20
40,596	Sarasota	86	Female	No		Yes	FL resident	03/22/20
40,597	Sarasota	71	Female	No		Unknown	FL resident	03/22/20
40,598	Sarasota	78	Female	No		No	FL resident	03/22/20
40,599	Sarasota	75	Female	No		Yes	FL resident	03/22/20
40,600	Sarasota	53	Male	No		Yes	FL resident	03/23/20
40,601	Sarasota	81	Male	Yes	NY	No	FL resident	03/23/20
40,602	Sarasota	81	Female	No		No	FL resident	03/23/20
40,603	Sarasota	82	Male	No		Yes	FL resident	03/24/20
40,604	Sarasota	70	Female	Yes	ISRAEL; SPAIN	No	FL resident	03/25/20
40,605	Sarasota	58	Male	Yes	CARIBBEAN	Unknown	FL resident	03/25/20
40,606	Sarasota	62	Male	No		No	FL resident	03/25/20
40,607	Sarasota	76	Male	No		No	FL resident	03/25/20
40,608	Sarasota	73	Female	No		Yes	FL resident	03/25/20
40,609	Sarasota	73	Female	No		Yes	FL resident	03/25/20
40,610	Sarasota	21	Female	No		No	FL resident	03/25/20
40,611	Sarasota	74	Female	Yes	CA; PHILIPPINES	No	FL resident	03/26/20
40,612	Sarasota	56	Female	No		Yes	FL resident	03/26/20
40,613	Sarasota	87	Female	No		Yes	FL resident	03/26/20
40,614	Sarasota	21	Male	Yes	CARIBBEAN	No	FL resident	03/27/20
40,615	Sarasota	75	Male	Yes	CA	No	FL resident	03/27/20
40,616	Sarasota	74	Female	No		Yes	FL resident	03/27/20
40,617	Sarasota	70	Female	No		Yes	FL resident	03/27/20
40,618	Sarasota	80	Female	Yes	ISRAEL	Yes	FL resident	03/27/20
40,619	Sarasota	35	Female	No		Unknown	FL resident	03/27/20
40,620	Sarasota	35	Female	No		Unknown	FL resident	03/27/20
40,621	Sarasota	71	Male	No		Yes	FL resident	03/27/20
40,622	Sarasota	74	Female	No		Yes	FL resident	03/27/20
40,623	Sarasota	90	Female	No		Yes	FL resident	03/27/20
40,624	Sarasota	80	Female	No		Unknown	FL resident	03/27/20
40,625	Sarasota	77	Male	No		Yes	FL resident	03/28/20
40,626	Sarasota	28	Male	Yes	FL; IL	No	FL resident	03/28/20
40,627	Sarasota	38	Female	No		Unknown	FL resident	03/29/20
40,628	Sarasota	28	Female	Yes	CO; FL	Unknown	FL resident	03/29/20
40,629	Sarasota	48	Female	No		Yes	FL resident	03/29/20
40,630	Sarasota	53	Female	No		Yes	FL resident	03/29/20
40,631	Sarasota	82	Male	No		Yes	FL resident	03/29/20
40,632	Sarasota	59	Female	Yes	NY	No	FL resident	03/29/20
40,633	Sarasota	82	Male	No		Yes	FL resident	03/29/20
40,634	Sarasota	76	Female	No		Unknown	FL resident	03/29/20
40,635	Sarasota	42	Female	Yes	CA; CARIBBEAN; LA; MEXICO	Yes	FL resident	03/29/20
40,636	Sarasota	75	Male	No		No	FL resident	03/30/20
40,637	Sarasota	74	Male	No		Yes	FL resident	03/30/20
40,638	Sarasota	63	Male	Yes	NY; NETHERLANDS	No	FL resident	03/30/20

Coronavirus: line list of cases

Data verified as of May 14, 2020 at 10 AM

Data in this report are provisional and subject to change.

Case	County	Age	Gender	Travel related	Travel detail	Contact with a confirmed case	Jurisdiction	Date case counted
40,639	Sarasota	67	Female	Yes	FRANCE; TN	Yes	FL resident	03/30/20
40,640	Sarasota	36	Female	No		No	FL resident	03/30/20
40,641	Sarasota	59	Female	No		No	FL resident	03/30/20
40,642	Sarasota	73	Female	No		Yes	FL resident	03/30/20
40,643	Sarasota	54	Male	No		Yes	FL resident	03/30/20
40,644	Sarasota	27	Female	Yes	CO; FL	Yes	FL resident	03/30/20
40,645	Sarasota	73	Male	No		No	FL resident	03/30/20
40,646	Sarasota	80	Female	No		No	FL resident	03/30/20
40,647	Sarasota	77	Male	No		Yes	FL resident	03/31/20
40,648	Sarasota	53	Female	No		Unknown	FL resident	03/31/20
40,649	Sarasota	45	Male	Yes	CA; CARIBBEAN; LA; MEXICO	Yes	FL resident	03/31/20
40,650	Sarasota	58	Female	Yes	CA; FL	No	FL resident	03/31/20
40,651	Sarasota	34	Male	No		No	FL resident	03/31/20
40,652	Sarasota	56	Male	No		No	FL resident	03/31/20
40,653	Sarasota	68	Male	No		Yes	FL resident	03/31/20
40,654	Sarasota	45	Female	No		Yes	FL resident	03/31/20
40,655	Sarasota	47	Female	No		Yes	FL resident	03/31/20
40,656	Sarasota	50	Female	Yes	CUBA	No	FL resident	04/01/20
40,657	Sarasota	90	Female	No		No	FL resident	04/01/20
40,658	Sarasota	86	Male	No		No	FL resident	04/01/20
40,659	Sarasota	58	Female	No		No	FL resident	04/01/20
40,660	Sarasota	98	Female	No		Yes	FL resident	04/01/20
40,661	Sarasota	75	Female	No		Yes	FL resident	04/01/20
40,662	Sarasota	83	Female	No		Yes	FL resident	04/01/20
40,663	Sarasota	99	Female	No		Unknown	FL resident	04/01/20
40,664	Sarasota	85	Female	No		Unknown	FL resident	04/01/20
40,665	Sarasota	76	Male	No		Yes	FL resident	04/01/20
40,666	Sarasota	82	Male	No		No	FL resident	04/01/20
40,667	Sarasota	69	Male	No		No	FL resident	04/01/20
40,668	Sarasota	4	Female	No		No	FL resident	04/01/20
40,669	Sarasota	70	Female	No		Unknown	FL resident	04/01/20
40,670	Sarasota	73	Female	No		No	FL resident	04/01/20
40,671	Sarasota	20	Male	No		No	FL resident	04/01/20
40,672	Sarasota	65	Female	Yes	NY	Unknown	FL resident	04/01/20
40,673	Sarasota	85	Male	No		Yes	FL resident	04/01/20
40,674	Sarasota	82	Male	No		No	FL resident	04/02/20
40,675	Sarasota	53	Female	No		Unknown	FL resident	04/02/20
40,676	Sarasota	25	Female	No		No	FL resident	04/02/20
40,677	Sarasota	72	Male	No		No	FL resident	04/02/20
40,678	Sarasota	62	Female	Yes	BELIZE; FL	Yes	FL resident	04/02/20
40,679	Sarasota	26	Female	No		No	FL resident	04/02/20
40,680	Sarasota	0	Female	No		Yes	FL resident	04/02/20
40,681	Sarasota	31	Male	No		Unknown	FL resident	04/02/20
40,682	Sarasota	73	Male	No		Unknown	FL resident	04/02/20
40,683	Sarasota	49	Male	No		Yes	FL resident	04/02/20
40,684	Sarasota	18	Female	Yes	UNITED KINGDOM	No	FL resident	04/02/20
40,685	Sarasota	76	Male	Yes	SPAIN	Yes	FL resident	04/02/20
40,686	Sarasota	42	Female	No		No	FL resident	04/02/20
40,687	Sarasota	55	Male	No		No	FL resident	04/02/20
40,688	Sarasota	74	Male	No		Yes	FL resident	04/02/20
40,689	Sarasota	88	Female	No		Unknown	FL resident	04/02/20
40,690	Sarasota	72	Female	No		Yes	FL resident	04/02/20
40,691	Sarasota	74	Female	No		No	FL resident	04/03/20
40,692	Sarasota	45	Female	No		No	FL resident	04/03/20
40,693	Sarasota	39	Male	No		No	FL resident	04/03/20
40,694	Sarasota	57	Male	No		Yes	FL resident	04/03/20
40,695	Sarasota	71	Male	No		No	FL resident	04/03/20
40,696	Sarasota	69	Male	No		Unknown	FL resident	04/03/20
40,697	Sarasota	64	Female	No		No	FL resident	04/04/20
40,698	Sarasota	62	Male	Yes	CA; FL; MA; TX	Yes	FL resident	04/04/20
40,699	Sarasota	43	Female	No		Yes	FL resident	04/04/20
40,700	Sarasota	42	Female	Yes	FL; OR	Unknown	FL resident	04/04/20

Coronavirus: line list of cases

Data verified as of May 14, 2020 at 10 AM

Data in this report are provisional and subject to change.

Case	County	Age	Gender	Travel related	Travel detail	Contact with a confirmed case	Jurisdiction	Date case counted
40,701	Sarasota	72	Female	No		Yes	FL resident	04/04/20
40,702	Sarasota	39	Male	No		No	FL resident	04/04/20
40,703	Sarasota	42	Male	No		Yes	FL resident	04/04/20
40,704	Sarasota	73	Female	No		Unknown	FL resident	04/04/20
40,705	Sarasota	24	Male	No		Unknown	FL resident	04/04/20
40,706	Sarasota	88	Female	No		No	FL resident	04/05/20
40,707	Sarasota	62	Male	No		Yes	FL resident	04/05/20
40,708	Sarasota	81	Female	No		Yes	FL resident	04/05/20
40,709	Sarasota	62	Female	No		Unknown	FL resident	04/05/20
40,710	Sarasota	33	Female	Yes	GA	Yes	FL resident	04/05/20
40,711	Sarasota	73	Female	No		Yes	FL resident	04/05/20
40,712	Sarasota	85	Female	No		Yes	FL resident	04/06/20
40,713	Sarasota	32	Male	No		No	FL resident	04/06/20
40,714	Sarasota	66	Male	No		Yes	FL resident	04/06/20
40,715	Sarasota	30	Male	Yes	CA; NY; PA; TX	No	FL resident	04/06/20
40,716	Sarasota	56	Female	No		No	FL resident	04/06/20
40,717	Sarasota	65	Male	Yes	CA	Yes	FL resident	04/06/20
40,718	Sarasota	75	Male	No		No	FL resident	04/06/20
40,719	Sarasota	63	Female	No		No	FL resident	04/06/20
40,720	Sarasota	45	Female	Yes	NY	Yes	FL resident	04/06/20
40,721	Sarasota	71	Male	No		Yes	FL resident	04/06/20
40,722	Sarasota	67	Male	No		Yes	FL resident	04/06/20
40,723	Sarasota	46	Female	No		No	FL resident	04/06/20
40,724	Sarasota	39	Female	No		No	FL resident	04/06/20
40,725	Sarasota	65	Female	No		Yes	FL resident	04/06/20
40,726	Sarasota	82	Female	Yes	FL; ISRAEL	Yes	FL resident	04/06/20
40,727	Sarasota	76	Female	No		Unknown	FL resident	04/06/20
40,728	Sarasota	59	Female	Yes	UNITED KINGDOM	No	FL resident	04/06/20
40,729	Sarasota	44	Female	No		Yes	FL resident	04/06/20
40,730	Sarasota	49	Female	No		Yes	FL resident	04/06/20
40,731	Sarasota	82	Male	No		Yes	FL resident	04/06/20
40,732	Sarasota	30	Male	No		No	FL resident	04/06/20
40,733	Sarasota	30	Male	Yes	CO; FL	No	FL resident	04/06/20
40,734	Sarasota	39	Male	No		No	FL resident	04/06/20
40,735	Sarasota	90	Male	No		No	FL resident	04/06/20
40,736	Sarasota	74	Male	No		No	FL resident	04/06/20
40,737	Sarasota	71	Female	No		Unknown	FL resident	04/06/20
40,738	Sarasota	94	Female	No		Yes	FL resident	04/07/20
40,739	Sarasota	59	Female	No		Yes	FL resident	04/07/20
40,740	Sarasota	64	Female	No		Yes	FL resident	04/07/20
40,741	Sarasota	59	Female	No		No	FL resident	04/07/20
40,742	Sarasota	73	Male	No		Unknown	FL resident	04/07/20
40,743	Sarasota	53	Female	No		Unknown	FL resident	04/07/20
40,744	Sarasota	65	Female	No		No	FL resident	04/07/20
40,745	Sarasota	31	Female	Yes	NY	Unknown	FL resident	04/07/20
40,746	Sarasota	53	Female	Yes	NY	Yes	FL resident	04/07/20
40,747	Sarasota	76	Male	No		Yes	FL resident	04/07/20
40,748	Sarasota	57	Female	Yes	CUBA	Yes	FL resident	04/08/20
40,749	Sarasota	49	Female	No		Yes	FL resident	04/08/20
40,750	Sarasota	26	Male	No		Yes	FL resident	04/08/20
40,751	Sarasota	30	Male	Yes	ECUADOR; GA	Yes	FL resident	04/08/20
40,752	Sarasota	27	Female	No		Yes	FL resident	04/08/20
40,753	Sarasota	79	Male	No		No	FL resident	04/08/20
40,754	Sarasota	53	Female	No		No	FL resident	04/08/20
40,755	Sarasota	42	Female	No		No	FL resident	04/08/20
40,756	Sarasota	57	Male	Yes	NJ	No	FL resident	04/08/20
40,757	Sarasota	47	Female	No		Unknown	FL resident	04/08/20
40,758	Sarasota	24	Female	No		Yes	FL resident	04/08/20
40,759	Sarasota	46	Female	No		Yes	FL resident	04/09/20
40,760	Sarasota	59	Male	No		Unknown	FL resident	04/09/20
40,761	Sarasota	40	Female	No		Unknown	FL resident	04/09/20
40,762	Sarasota	66	Female	No		Yes	FL resident	04/09/20

Coronavirus: line list of cases

Data verified as of May 14, 2020 at 10 AM

Data in this report are provisional and subject to change.

Case	County	Age	Gender	Travel related	Travel detail	Contact with a confirmed case	Jurisdiction	Date case counted
40,763	Sarasota	59	Female	No		Yes	FL resident	04/09/20
40,764	Sarasota	52	Male	No		Unknown	FL resident	04/09/20
40,765	Sarasota	41	Female	No		Unknown	FL resident	04/09/20
40,766	Sarasota	45	Male	No		No	FL resident	04/09/20
40,767	Sarasota	49	Male	Yes	NY	Yes	FL resident	04/09/20
40,768	Sarasota	74	Female	Yes	FL; NY; SPAIN	Yes	FL resident	04/09/20
40,769	Sarasota	72	Female	Yes	FL; MEXICO	Unknown	FL resident	04/09/20
40,770	Sarasota	29	Female	No		Yes	FL resident	04/09/20
40,771	Sarasota	46	Female	No		No	FL resident	04/09/20
40,772	Sarasota	29	Female	No		No	FL resident	04/09/20
40,773	Sarasota	45	Male	No		Unknown	FL resident	04/09/20
40,774	Sarasota	67	Male	Yes	NY	No	FL resident	04/09/20
40,775	Sarasota	48	Male	No		No	FL resident	04/09/20
40,776	Sarasota	31	Female	No		Unknown	FL resident	04/10/20
40,777	Sarasota	55	Male	No		No	FL resident	04/10/20
40,778	Sarasota	69	Male	No		No	FL resident	04/10/20
40,779	Sarasota	62	Male	No		Yes	FL resident	04/10/20
40,780	Sarasota	46	Female	Yes	CA; NJ; NY	No	FL resident	04/10/20
40,781	Sarasota	44	Female	No		No	FL resident	04/10/20
40,782	Sarasota	65	Male	Yes	FL; NY; UNITED KINGDOM	Unknown	FL resident	04/10/20
40,783	Sarasota	83	Male	No		Yes	FL resident	04/10/20
40,784	Sarasota	66	Male	No		No	FL resident	04/10/20
40,785	Sarasota	40	Female	No		Yes	FL resident	04/11/20
40,786	Sarasota	77	Male	No		Yes	FL resident	04/11/20
40,787	Sarasota	29	Female	No		Yes	FL resident	04/11/20
40,788	Sarasota	59	Female	Yes	FL; TN	Yes	FL resident	04/11/20
40,789	Sarasota	57	Male	No		Unknown	FL resident	04/11/20
40,790	Sarasota	66	Male	No		Yes	FL resident	04/11/20
40,791	Sarasota	38	Male	No		No	FL resident	04/11/20
40,792	Sarasota	32	Male	No		Yes	FL resident	04/11/20
40,793	Sarasota	74	Male	No		No	FL resident	04/12/20
40,794	Sarasota	96	Female	No		Yes	FL resident	04/12/20
40,795	Sarasota	73	Male	Yes	FL; GA	No	FL resident	04/12/20
40,796	Sarasota	58	Male	No		Unknown	FL resident	04/12/20
40,797	Sarasota	56	Female	Yes	CA; FL	Unknown	FL resident	04/12/20
40,798	Sarasota	39	Female	No		No	FL resident	04/12/20
40,799	Sarasota	60	Female	No		Yes	FL resident	04/12/20
40,800	Sarasota	74	Female	No		Yes	FL resident	04/12/20
40,801	Sarasota	68	Male	No		Unknown	FL resident	04/12/20
40,802	Sarasota	83	Male	No		Yes	FL resident	04/13/20
40,803	Sarasota	88	Male	No		Yes	FL resident	04/13/20
40,804	Sarasota	31	Female	Unknown		No	FL resident	04/14/20
40,805	Sarasota	85	Female	No		Yes	FL resident	04/14/20
40,806	Sarasota	48	Female	No		Yes	FL resident	04/14/20
40,807	Sarasota	16	Male	No		Yes	FL resident	04/14/20
40,808	Sarasota	58	Male	No		Yes	FL resident	04/14/20
40,809	Sarasota	20	Female	No		Yes	FL resident	04/14/20
40,810	Sarasota	66	Female	Yes	MEXICO	No	FL resident	04/14/20
40,811	Sarasota	42	Female	No		Yes	FL resident	04/14/20
40,812	Sarasota	48	Female	No		No	FL resident	04/14/20
40,813	Sarasota	56	Female	No		Yes	FL resident	04/14/20
40,814	Sarasota	91	Female	No		Yes	FL resident	04/14/20
40,815	Sarasota	85	Female	No		No	FL resident	04/14/20
40,816	Sarasota	102	Female	No		Unknown	FL resident	04/14/20
40,817	Sarasota	74	Male	Yes	CA	Yes	FL resident	04/14/20
40,818	Sarasota	79	Male	No		Yes	FL resident	04/15/20
40,819	Sarasota	77	Female	No		No	FL resident	04/15/20
40,820	Sarasota	89	Male	No		No	FL resident	04/15/20
40,821	Sarasota	59	Female	No		Yes	FL resident	04/15/20
40,822	Sarasota	11	Male	No		Yes	FL resident	04/15/20
40,823	Sarasota	63	Female	No		No	FL resident	04/15/20
40,824	Sarasota	22	Female	No		Unknown	FL resident	04/16/20

Coronavirus: line list of cases

Data verified as of May 14, 2020 at 10 AM

Data in this report are provisional and subject to change.

Case	County	Age	Gender	Travel related	Travel detail	Contact with a confirmed case	Jurisdiction	Date case counted
40,825	Sarasota	66	Female	No		No	FL resident	04/16/20
40,826	Sarasota	25	Female	No		No	FL resident	04/16/20
40,827	Sarasota	48	Male	No		Yes	FL resident	04/16/20
40,828	Sarasota	47	Female	No		No	FL resident	04/16/20
40,829	Sarasota	67	Female	No		Yes	FL resident	04/16/20
40,830	Sarasota	72	Male	No		Unknown	FL resident	04/16/20
40,831	Sarasota	88	Female	No		Yes	FL resident	04/16/20
40,832	Sarasota	79	Female	No		Unknown	FL resident	04/16/20
40,833	Sarasota	98	Male	No		Yes	FL resident	04/16/20
40,834	Sarasota	62	Male	No		Unknown	FL resident	04/16/20
40,835	Sarasota	88	Female	No		Unknown	FL resident	04/16/20
40,836	Sarasota	24	Female	No		Unknown	FL resident	04/16/20
40,837	Sarasota	36	Female	No		Yes	FL resident	04/16/20
40,838	Sarasota	58	Female	No		Unknown	FL resident	04/17/20
40,839	Sarasota	43	Male	No		Yes	FL resident	04/17/20
40,840	Sarasota	53	Male	No		Unknown	FL resident	04/17/20
40,841	Sarasota	41	Female	No		No	FL resident	04/17/20
40,842	Sarasota	75	Female	No		Yes	FL resident	04/17/20
40,843	Sarasota	93	Male	No		Yes	FL resident	04/17/20
40,844	Sarasota	54	Male	No		Yes	FL resident	04/17/20
40,845	Sarasota	83	Male	No		Yes	FL resident	04/17/20
40,846	Sarasota	86	Male	No		Yes	FL resident	04/17/20
40,847	Sarasota	93	Female	No		Yes	FL resident	04/18/20
40,848	Sarasota	34	Female	No		No	FL resident	04/18/20
40,849	Sarasota	81	Male	No		Yes	FL resident	04/18/20
40,850	Sarasota	29	Female	No		No	FL resident	04/19/20
40,851	Sarasota	84	Male	No		Yes	FL resident	04/19/20
40,852	Sarasota	62	Female	No		Yes	FL resident	04/19/20
40,853	Sarasota	35	Male	Yes	GA	Unknown	FL resident	04/19/20
40,854	Sarasota	69	Female	No		Yes	FL resident	04/19/20
40,855	Sarasota	79	Female	No		No	FL resident	04/20/20
40,856	Sarasota	91	Female	No		Yes	FL resident	04/20/20
40,857	Sarasota	89	Male	No		Yes	FL resident	04/20/20
40,858	Sarasota	82	Male	Unknown		Yes	FL resident	04/20/20
40,859	Sarasota	77	Female	No		Unknown	FL resident	04/20/20
40,860	Sarasota	69	Male	No		Yes	FL resident	04/20/20
40,861	Sarasota	89	Female	No		Yes	FL resident	04/20/20
40,862	Sarasota	23	Male	No		Unknown	FL resident	04/20/20
40,863	Sarasota	58	Female	No		Yes	FL resident	04/20/20
40,864	Sarasota	60	Male	No		Yes	FL resident	04/20/20
40,865	Sarasota	58	Female	No		Yes	FL resident	04/20/20
40,866	Sarasota	27	Male	No		No	FL resident	04/21/20
40,867	Sarasota	29	Female	No		Unknown	FL resident	04/21/20
40,868	Sarasota	86	Female	No		Unknown	FL resident	04/21/20
40,869	Sarasota	33	Female	No		Yes	FL resident	04/22/20
40,870	Sarasota	33	Female	No		Yes	FL resident	04/22/20
40,871	Sarasota	84	Male	No		Yes	FL resident	04/22/20
40,872	Sarasota	90	Male	No		Yes	FL resident	04/22/20
40,873	Sarasota	33	Female	No		Yes	FL resident	04/23/20
40,874	Sarasota	66	Female	No		Yes	FL resident	04/23/20
40,875	Sarasota	42	Female	No		Yes	FL resident	04/23/20
40,876	Sarasota	87	Female	No		Yes	FL resident	04/23/20
40,877	Sarasota	66	Female	No		Unknown	FL resident	04/23/20
40,878	Sarasota	89	Male	No		Yes	FL resident	04/23/20
40,879	Sarasota	66	Male	No		No	FL resident	04/23/20
40,880	Sarasota	76	Male	No		Yes	FL resident	04/23/20
40,881	Sarasota	55	Male	No		Yes	FL resident	04/23/20
40,882	Sarasota	81	Male	No		No	FL resident	04/23/20
40,883	Sarasota	38	Female	Unknown		Unknown	FL resident	04/24/20
40,884	Sarasota	51	Female	No		Yes	FL resident	04/24/20
40,885	Sarasota	51	Female	No		Yes	FL resident	04/25/20
40,886	Sarasota	82	Male	No		Yes	FL resident	04/25/20

Coronavirus: line list of cases

Data verified as of May 14, 2020 at 10 AM

Data in this report are provisional and subject to change.

Case	County	Age	Gender	Travel related	Travel detail	Contact with a confirmed case	Jurisdiction	Date case counted
40,887	Sarasota	39	Female	No		No	FL resident	04/25/20
40,888	Sarasota	66	Male	No		No	FL resident	04/25/20
40,889	Sarasota	60	Female	No		Yes	FL resident	04/25/20
40,890	Sarasota	35	Female	No		No	FL resident	04/25/20
40,891	Sarasota	51	Female	No		Yes	FL resident	04/25/20
40,892	Sarasota	61	Female	No		Yes	FL resident	04/26/20
40,893	Sarasota	89	Male	No		Yes	FL resident	04/26/20
40,894	Sarasota	42	Male	No		No	FL resident	04/26/20
40,895	Sarasota	66	Female	No		Yes	FL resident	04/26/20
40,896	Sarasota	33	Male	No		Yes	FL resident	04/27/20
40,897	Sarasota	44	Female	No		Yes	FL resident	04/27/20
40,898	Sarasota	39	Female	No		Yes	FL resident	04/27/20
40,899	Sarasota	66	Male	Yes	IL	Yes	FL resident	04/27/20
40,900	Sarasota	62	Female	Yes	IL; IN; LA	No	FL resident	04/27/20
40,901	Sarasota	80	Female	No		Yes	FL resident	04/27/20
40,902	Sarasota	78	Male	No		Yes	FL resident	04/27/20
40,903	Sarasota	87	Female	No		Yes	FL resident	04/27/20
40,904	Sarasota	57	Female	No		Yes	FL resident	04/28/20
40,905	Sarasota	77	Female	No		Yes	FL resident	04/28/20
40,906	Sarasota	86	Male	No		Yes	FL resident	04/28/20
40,907	Sarasota	60	Female	No		Yes	FL resident	04/28/20
40,908	Sarasota	25	Male	No		Yes	FL resident	04/28/20
40,909	Sarasota	89	Male	No		Yes	FL resident	04/28/20
40,910	Sarasota	36	Female	Unknown		Yes	FL resident	04/28/20
40,911	Sarasota	44	Female	No		Yes	FL resident	04/29/20
40,912	Sarasota	37	Male	No		Yes	FL resident	04/29/20
40,913	Sarasota	35	Male	No		Yes	FL resident	04/29/20
40,914	Sarasota	78	Male	No		Yes	FL resident	04/29/20
40,915	Sarasota	64	Female	No		Yes	FL resident	04/29/20
40,916	Sarasota	93	Female	No		Unknown	FL resident	04/29/20
40,917	Sarasota	58	Female	No		No	FL resident	04/29/20
40,918	Sarasota	18	Female	No		No	FL resident	04/29/20
40,919	Sarasota	92	Male	No		Unknown	FL resident	04/29/20
40,920	Sarasota	60	Male	No		Yes	FL resident	04/29/20
40,921	Sarasota	75	Male	No		Yes	FL resident	04/30/20
40,922	Sarasota	52	Female	No		Unknown	FL resident	04/30/20
40,923	Sarasota	74	Male	No		Yes	FL resident	04/30/20
40,924	Sarasota	20	Female	No		Unknown	FL resident	04/30/20
40,925	Sarasota	39	Female	No		No	FL resident	04/30/20
40,926	Sarasota	56	Male	No		Yes	FL resident	04/30/20
40,927	Sarasota	21	Female	No		Yes	FL resident	04/30/20
40,928	Sarasota	48	Male	No		No	FL resident	04/30/20
40,929	Sarasota	52	Female	No		Unknown	FL resident	04/30/20
40,930	Sarasota	88	Female	No		Yes	FL resident	04/30/20
40,931	Sarasota	69	Female	No		Unknown	FL resident	04/30/20
40,932	Sarasota	67	Male	No		Yes	FL resident	04/30/20
40,933	Sarasota	56	Female	No		Yes	FL resident	04/30/20
40,934	Sarasota	46	Male	No		Yes	FL resident	05/01/20
40,935	Sarasota	93	Male	No		No	FL resident	05/01/20
40,936	Sarasota	36	Male	No		Unknown	FL resident	05/01/20
40,937	Sarasota	31	Female	No		Unknown	FL resident	05/01/20
40,938	Sarasota	79	Female	No		Unknown	FL resident	05/01/20
40,939	Sarasota	89	Female	No		No	FL resident	05/01/20
40,940	Sarasota	83	Female	No		Unknown	FL resident	05/01/20
40,941	Sarasota	15	Female	No		Unknown	FL resident	05/02/20
40,942	Sarasota	36	Female	No		Yes	FL resident	05/02/20
40,943	Sarasota	86	Female	No		Yes	FL resident	05/02/20
40,944	Sarasota	47	Male	No		Unknown	FL resident	05/03/20
40,945	Sarasota	84	Female	No		Yes	FL resident	05/03/20
40,946	Sarasota	82	Female	No		Yes	FL resident	05/03/20
40,947	Sarasota	82	Male	No		No	FL resident	05/03/20
40,948	Sarasota	92	Male	No		No	FL resident	05/03/20

Coronavirus: line list of cases

Data verified as of May 14, 2020 at 10 AM

Data in this report are provisional and subject to change.

Case	County	Age	Gender	Travel related	Travel detail	Contact with a confirmed case	Jurisdiction	Date case counted
40,949	Sarasota	64	Female	No		Yes	FL resident	05/03/20
40,950	Sarasota	44	Male	No		Unknown	FL resident	05/03/20
40,951	Sarasota	62	Female	No		Yes	FL resident	05/03/20
40,952	Sarasota	54	Female	No		Unknown	FL resident	05/03/20
40,953	Sarasota	22	Female	Yes	MD	Yes	FL resident	05/03/20
40,954	Sarasota	76	Male	No		No	FL resident	05/04/20
40,955	Sarasota	20	Male	No		Yes	FL resident	05/04/20
40,956	Sarasota	53	Male	No		Unknown	FL resident	05/04/20
40,957	Sarasota	76	Female	No		Yes	FL resident	05/04/20
40,958	Sarasota	50	Female	No		Yes	FL resident	05/04/20
40,959	Sarasota	65	Female	No		Yes	FL resident	05/04/20
40,960	Sarasota	95	Female	No		Unknown	FL resident	05/04/20
40,961	Sarasota	49	Female	No		Yes	FL resident	05/05/20
40,962	Sarasota	81	Male	No		Unknown	FL resident	05/05/20
40,963	Sarasota	96	Female	No		Yes	FL resident	05/05/20
40,964	Sarasota	86	Female	No		Unknown	FL resident	05/05/20
40,965	Sarasota	45	Female	No		Yes	FL resident	05/05/20
40,966	Sarasota	87	Male	No		Yes	FL resident	05/05/20
40,967	Sarasota	23	Female	No		Unknown	FL resident	05/05/20
40,968	Sarasota	55	Female	No		Unknown	FL resident	05/05/20
40,969	Sarasota	72	Male	No		Unknown	FL resident	05/05/20
40,970	Sarasota	78	Male	No		Yes	FL resident	05/06/20
40,971	Sarasota	39	Female	No		Yes	FL resident	05/06/20
40,972	Sarasota	74	Female	No		No	FL resident	05/06/20
40,973	Sarasota	86	Male	No		Unknown	FL resident	05/06/20
40,974	Sarasota	33	Female	No		No	FL resident	05/06/20
40,975	Sarasota	76	Female	No		Unknown	FL resident	05/06/20
40,976	Sarasota	50	Female	Yes	MN	Unknown	FL resident	05/06/20
40,977	Sarasota	26	Female	No		Yes	FL resident	05/07/20
40,978	Sarasota	66	Male	No		Unknown	FL resident	05/07/20
40,979	Sarasota	77	Female	No		Unknown	FL resident	05/07/20
40,980	Sarasota	45	Male	No		Unknown	FL resident	05/07/20
40,981	Sarasota	39	Female	No		Unknown	FL resident	05/08/20
40,982	Sarasota	57	Female	No		No	FL resident	05/08/20
40,983	Sarasota	32	Female	No		Yes	FL resident	05/08/20
40,984	Sarasota	86	Male	No		No	FL resident	05/08/20
40,985	Sarasota	66	Male	No		Yes	FL resident	05/09/20
40,986	Sarasota	69	Male	No		Yes	FL resident	05/09/20
40,987	Sarasota	40	Female	No		Unknown	FL resident	05/09/20
40,988	Sarasota	60	Female	No		Yes	FL resident	05/09/20
40,989	Sarasota	61	Female	No		Unknown	FL resident	05/09/20
40,990	Sarasota	35	Female	No		Yes	FL resident	05/09/20
40,991	Sarasota	30	Female	No		Yes	FL resident	05/09/20
40,992	Sarasota	66	Female	No		Yes	FL resident	05/10/20
40,993	Sarasota	76	Male	No		Yes	FL resident	05/10/20
40,994	Sarasota	75	Female	No		Unknown	FL resident	05/10/20
40,995	Sarasota	77	Female	No		Yes	FL resident	05/10/20
40,996	Sarasota	43	Female	No		Unknown	FL resident	05/10/20
40,997	Sarasota	53	Female	No		Yes	FL resident	05/10/20
40,998	Sarasota	86	Female	No		Unknown	FL resident	05/10/20
40,999	Sarasota	68	Female	No		No	FL resident	05/11/20
41,000	Sarasota	82	Male	No		No	FL resident	05/11/20
41,001	Sarasota	48	Female	No		No	FL resident	05/12/20
41,002	Sarasota	35	Female	No		No	FL resident	05/12/20
41,003	Sarasota	67	Female	No		Unknown	FL resident	05/12/20
41,004	Sarasota	48	Male	No		Unknown	FL resident	05/12/20
41,005	Sarasota	83	Female	No		No	FL resident	05/12/20
41,006	Sarasota	79	Female	No		Yes	FL resident	05/13/20
41,007	Sarasota	19	Female	Yes	MN	Yes	FL resident	05/13/20
41,008	Sarasota	33	Female	No		Unknown	FL resident	05/13/20
41,009	Sarasota	53	Female	Unknown			FL resident	05/13/20
41,010	Sarasota	43	Male	No		Unknown	FL resident	05/13/20

Coronavirus: line list of cases

Data verified as of May 14, 2020 at 10 AM

Data in this report are provisional and subject to change.

Case	County	Age	Gender	Travel related	Travel detail	Contact with a confirmed case	Jurisdiction	Date case counted
41,011	Sarasota	75	Female	Unknown			FL resident	05/13/20
41,012	Sarasota	96	Female	Unknown			FL resident	05/13/20
41,013	Sarasota	84	Male	No		Unknown	FL resident	05/13/20
41,014	Sarasota	93	Unknown	No		Unknown	FL resident	05/13/20
41,015	Sarasota	88	Male	Unknown			FL resident	05/13/20
41,016	Sarasota	78	Male	No		Unknown	FL resident	05/13/20
41,017	Sarasota	64	Male	Unknown			FL resident	05/13/20
41,018	Sarasota	69	Female	No		Unknown	FL resident	05/13/20
41,019	Sarasota	100	Female	No		Unknown	FL resident	05/13/20
41,020	Sarasota	90	Female	No		Unknown	FL resident	05/13/20
41,021	Sarasota	96	Female	No			FL resident	05/13/20
41,022	Sarasota	44	Male	Unknown			FL resident	05/13/20
41,023	Sarasota	84	Male	No		Unknown	FL resident	05/13/20
41,024	Sarasota	84	Female	No			FL resident	05/13/20
41,025	Sarasota	67	Female	No		Unknown	FL resident	05/13/20
41,026	Sarasota	79	Female	No		Unknown	FL resident	05/13/20
41,027	Sarasota	86	Female	No		Unknown	FL resident	05/13/20
41,028	Sarasota	62	Female	No		Unknown	FL resident	05/13/20
41,029	Sarasota	30	Female	No		Unknown	FL resident	05/13/20
41,030	Sarasota	83	Female	No			FL resident	05/13/20
41,031	Sarasota	90	Female	No		Unknown	FL resident	05/13/20
41,032	Sarasota	81	Female	Unknown			FL resident	05/13/20
41,033	Sarasota	83	Male	No		Unknown	FL resident	05/13/20
41,034	Sarasota	77	Female	No		Unknown	FL resident	05/13/20
41,035	Sarasota	92	Male	Unknown			FL resident	05/13/20
41,036	Sarasota	82	Male	No		Unknown	FL resident	05/13/20
41,037	Sarasota	64	Male	Unknown			FL resident	05/13/20
41,038	Sarasota	82	Female	Unknown			FL resident	05/13/20
41,039	Sarasota	70	Female	Unknown			FL resident	05/13/20
41,040	Sarasota	71	Male	Unknown			FL resident	05/13/20
41,041	Sarasota	93	Female	Unknown			FL resident	05/13/20
41,042	Sarasota	20	Male	No		Unknown	FL resident	05/13/20
41,043	Sarasota	72	Female	Unknown			FL resident	05/13/20
41,044	Sarasota	84	Female	Unknown			FL resident	05/13/20
41,045	Sarasota	79	Female	Unknown			FL resident	05/13/20
41,046	Sarasota	71	Male	Unknown			FL resident	05/13/20
41,047	Sarasota	80	Female	Unknown			FL resident	05/13/20
41,048	Sarasota	68	Female	No		Unknown	FL resident	05/14/20
41,049	Sarasota	97	Male	No		Unknown	FL resident	05/14/20
41,050	Sarasota	62	Female	No		Unknown	FL resident	05/14/20
41,051	Sarasota	75	Male	No		Unknown	FL resident	05/14/20
41,052	Sarasota	100	Female	No		Unknown	FL resident	05/14/20
41,053	Sarasota	92	Female	No		Unknown	FL resident	05/14/20
41,054	Sarasota	79	Male	No		Unknown	FL resident	05/14/20
41,055	Sarasota	70	Male	No		No	Non-FL resident	03/13/20
41,056	Sarasota	80	Male	No		Yes	Non-FL resident	03/16/20
41,057	Sarasota	78	Female	No		Yes	Non-FL resident	03/19/20
41,058	Sarasota	73	Female	Yes	FL; NY	Yes	Non-FL resident	03/21/20
41,059	Sarasota	75	Male	Yes	FL; NY	Yes	Non-FL resident	03/21/20
41,060	Sarasota	49	Male	Yes	CO	Unknown	Non-FL resident	03/24/20
41,061	Sarasota	41	Male	Yes	NY	No	Non-FL resident	03/27/20
41,062	Sarasota	85	Male	No		No	Non-FL resident	03/27/20
41,063	Sarasota	73	Male	Yes	NJ	Unknown	Non-FL resident	03/29/20
41,064	Sarasota	78	Female	No		No	Non-FL resident	04/01/20
41,065	Sarasota	72	Female	Yes	FL; GA	No	Non-FL resident	04/03/20
41,066	Sarasota	51	Male	Yes	FL; OR	No	Non-FL resident	04/03/20
41,067	Sarasota	64	Female	Yes	FL; NY	No	Non-FL resident	04/06/20
41,068	Sarasota	79	Female	No		No	Non-FL resident	04/10/20
41,069	Sarasota	49	Male	Yes	MA	Unknown	Non-FL resident	04/22/20
41,070	Sarasota	66	Male	Unknown			Non-FL resident	04/29/20
41,071	Seminole	68	Male	Yes	EGYPT; JORDAN	Yes	FL resident	03/12/20
41,072	Seminole	68	Female	Yes	EGYPT; JORDAN	Yes	FL resident	03/14/20

Coronavirus: line list of cases

Data verified as of May 14, 2020 at 10 AM

Data in this report are provisional and subject to change.

Case	County	Age	Gender	Travel related	Travel detail	Contact with a confirmed case	Jurisdiction	Date case counted
41,073	Seminole	43	Female	No		Yes	FL resident	03/14/20
41,074	Seminole	47	Male	No		No	FL resident	03/14/20
41,075	Seminole	45	Female	No		No	FL resident	03/17/20
41,076	Seminole	57	Female	Yes	EGYPT	Yes	FL resident	03/18/20
41,077	Seminole	55	Male	Yes	FL; NY	No	FL resident	03/18/20
41,078	Seminole	61	Male	No		No	FL resident	03/20/20
41,079	Seminole	62	Female	Yes	CT; FL; NY; OK	Yes	FL resident	03/20/20
41,080	Seminole	61	Female	Yes	FL; PA	No	FL resident	03/20/20
41,081	Seminole	41	Female	No		Yes	FL resident	03/21/20
41,082	Seminole	25	Female	Yes	FL; UNITED KINGDOM	No	FL resident	03/21/20
41,083	Seminole	64	Female	Yes	CA	No	FL resident	03/21/20
41,084	Seminole	44	Male	Yes	FL; Germany	Yes	FL resident	03/21/20
41,085	Seminole	60	Female	Yes	NY	No	FL resident	03/22/20
41,086	Seminole	64	Female	Yes	FL; NC; NY	No	FL resident	03/22/20
41,087	Seminole	56	Male	Yes	AL; FL	No	FL resident	03/22/20
41,088	Seminole	76	Female	Yes	EGYPT; ISRAEL; JORDAN	No	FL resident	03/23/20
41,089	Seminole	30	Male	No		Yes	FL resident	03/23/20
41,090	Seminole	22	Female	Yes	UNITED KINGDOM	No	FL resident	03/23/20
41,091	Seminole	29	Female	No		Yes	FL resident	03/23/20
41,092	Seminole	55	Male	Yes	FL; PORTUGAL; SPAIN	Yes	FL resident	03/24/20
41,093	Seminole	27	Female	No		No	FL resident	03/24/20
41,094	Seminole	41	Female	Yes	IL	Yes	FL resident	03/24/20
41,095	Seminole	29	Female	Yes	NY	Yes	FL resident	03/24/20
41,096	Seminole	52	Male	Yes	DOMINICAN REPUBLIC; FL	No	FL resident	03/24/20
41,097	Seminole	65	Male	No		No	FL resident	03/24/20
41,098	Seminole	44	Male	Yes	FL; GA	No	FL resident	03/24/20
41,099	Seminole	43	Male	No		No	FL resident	03/25/20
41,100	Seminole	74	Female	No		No	FL resident	03/25/20
41,101	Seminole	49	Male	No		Yes	FL resident	03/25/20
41,102	Seminole	49	Female	No		Yes	FL resident	03/25/20
41,103	Seminole	48	Female	Yes	FL; PORTUGAL; SPAIN	Yes	FL resident	03/25/20
41,104	Seminole	34	Male	No		Yes	FL resident	03/26/20
41,105	Seminole	29	Male	No		No	FL resident	03/26/20
41,106	Seminole	20	Male	Yes	UNITED KINGDOM	No	FL resident	03/26/20
41,107	Seminole	66	Male	No		Yes	FL resident	03/26/20
41,108	Seminole	52	Male	Yes	FL; GUATEMALA	No	FL resident	03/26/20
41,109	Seminole	47	Female	Yes	FL; UNITED KINGDOM	Yes	FL resident	03/26/20
41,110	Seminole	36	Male	No		Yes	FL resident	03/26/20
41,111	Seminole	22	Female	Yes	Ireland	No	FL resident	03/26/20
41,112	Seminole	48	Male	Yes	GA	No	FL resident	03/26/20
41,113	Seminole	19	Female	Yes	FL; UNITED KINGDOM	Yes	FL resident	03/26/20
41,114	Seminole	58	Female	No		Yes	FL resident	03/26/20
41,115	Seminole	64	Male	Yes	CT; FL; OK	Yes	FL resident	03/26/20
41,116	Seminole	69	Female	Yes	FL; IA	Yes	FL resident	03/27/20
41,117	Seminole	33	Female	No		Yes	FL resident	03/27/20
41,118	Seminole	27	Female	No		Yes	FL resident	03/27/20
41,119	Seminole	33	Female	No		No	FL resident	03/27/20
41,120	Seminole	55	Male	No		No	FL resident	03/27/20
41,121	Seminole	42	Male	No		No	FL resident	03/27/20
41,122	Seminole	32	Male	No		Yes	FL resident	03/27/20
41,123	Seminole	37	Female	No		No	FL resident	03/27/20
41,124	Seminole	47	Female	No		Yes	FL resident	03/27/20
41,125	Seminole	50	Male	No		Yes	FL resident	03/27/20
41,126	Seminole	40	Male	No		Yes	FL resident	03/27/20
41,127	Seminole	54	Male	Yes	NY	Yes	FL resident	03/27/20
41,128	Seminole	32	Female	Yes	NY	Unknown	FL resident	03/27/20
41,129	Seminole	22	Male	No		No	FL resident	03/27/20
41,130	Seminole	26	Female	No		No	FL resident	03/28/20
41,131	Seminole	66	Male	No		No	FL resident	03/28/20
41,132	Seminole	72	Female	Yes	DOMINICAN REPUBLIC; FL	Yes	FL resident	03/28/20
41,133	Seminole	43	Female	No		No	FL resident	03/28/20
41,134	Seminole	29	Female	No		No	FL resident	03/28/20

Coronavirus: line list of cases

Data verified as of May 14, 2020 at 10 AM

Data in this report are provisional and subject to change.

Case	County	Age	Gender	Travel related	Travel detail	Contact with a confirmed case	Jurisdiction	Date case counted
41,135	Seminole	55	Female	No		Yes	FL resident	03/28/20
41,136	Seminole	71	Female	No		No	FL resident	03/28/20
41,137	Seminole	69	Female	No		Yes	FL resident	03/28/20
41,138	Seminole	73	Female	Yes	FL; NJ; PA	Yes	FL resident	03/28/20
41,139	Seminole	67	Female	Yes	FL; NC	No	FL resident	03/28/20
41,140	Seminole	22	Male	No		Unknown	FL resident	03/28/20
41,141	Seminole	65	Male	Yes	FL; SC	No	FL resident	03/28/20
41,142	Seminole	71	Female	Yes	UNITED KINGDOM	Yes	FL resident	03/28/20
41,143	Seminole	72	Female	Yes	FL; NJ; PA	Yes	FL resident	03/28/20
41,144	Seminole	45	Female	No		No	FL resident	03/28/20
41,145	Seminole	45	Male	No		Yes	FL resident	03/29/20
41,146	Seminole	50	Male	Yes	FL; UNITED KINGDOM	No	FL resident	03/29/20
41,147	Seminole	36	Male	No		No	FL resident	03/29/20
41,148	Seminole	25	Male	Yes	United Kingdom	No	FL resident	03/29/20
41,149	Seminole	50	Female	No		Yes	FL resident	03/29/20
41,150	Seminole	71	Female	Yes	FL; LA	No	FL resident	03/29/20
41,151	Seminole	38	Female	No		Yes	FL resident	03/29/20
41,152	Seminole	36	Female	No		Yes	FL resident	03/29/20
41,153	Seminole	71	Male	Yes	CA; FL; HI	Yes	FL resident	03/29/20
41,154	Seminole	58	Male	No		Yes	FL resident	03/29/20
41,155	Seminole	45	Female	No		No	FL resident	03/29/20
41,156	Seminole	55	Female	No		No	FL resident	03/29/20
41,157	Seminole	71	Male	No		Yes	FL resident	03/30/20
41,158	Seminole	68	Female	No		Yes	FL resident	03/30/20
41,159	Seminole	69	Male	No		No	FL resident	03/30/20
41,160	Seminole	32	Female	No		No	FL resident	03/30/20
41,161	Seminole	68	Male	No		No	FL resident	03/30/20
41,162	Seminole	68	Male	No		Yes	FL resident	03/30/20
41,163	Seminole	52	Male	Yes	FL; NJ; NY; PA	Yes	FL resident	03/30/20
41,164	Seminole	57	Male	No		Yes	FL resident	03/30/20
41,165	Seminole	53	Female	No		Yes	FL resident	03/30/20
41,166	Seminole	36	Male	Unknown		No	FL resident	03/30/20
41,167	Seminole	55	Female	No		Yes	FL resident	03/30/20
41,168	Seminole	60	Female	No		Unknown	FL resident	03/31/20
41,169	Seminole	19	Female	No		Yes	FL resident	03/31/20
41,170	Seminole	50	Female	Yes	FL; NY	Yes	FL resident	03/31/20
41,171	Seminole	31	Male	No		No	FL resident	03/31/20
41,172	Seminole	24	Male	Yes	FL; NY	Yes	FL resident	03/31/20
41,173	Seminole	64	Female	No		Yes	FL resident	03/31/20
41,174	Seminole	70	Female	Yes	CA; FL; HI	Yes	FL resident	03/31/20
41,175	Seminole	45	Female	No		No	FL resident	03/31/20
41,176	Seminole	49	Female	No		Yes	FL resident	03/31/20
41,177	Seminole	66	Female	No		Yes	FL resident	03/31/20
41,178	Seminole	28	Female	Unknown		Unknown	FL resident	03/31/20
41,179	Seminole	65	Male	No		No	FL resident	03/31/20
41,180	Seminole	23	Female	Yes	AZ; TX	No	FL resident	04/01/20
41,181	Seminole	44	Male	No		No	FL resident	04/01/20
41,182	Seminole	30	Male	Yes	FL; SPAIN	No	FL resident	04/01/20
41,183	Seminole	50	Male	No		No	FL resident	04/01/20
41,184	Seminole	27	Male	No		No	FL resident	04/01/20
41,185	Seminole	25	Female	No		No	FL resident	04/01/20
41,186	Seminole	68	Male	No		Yes	FL resident	04/01/20
41,187	Seminole	39	Male	Yes	FL; NY	No	FL resident	04/01/20
41,188	Seminole	49	Female	No		Yes	FL resident	04/01/20
41,189	Seminole	20	Female	No		Yes	FL resident	04/01/20
41,190	Seminole	21	Female	Yes	NY	Yes	FL resident	04/01/20
41,191	Seminole	71	Male	No		Yes	FL resident	04/01/20
41,192	Seminole	55	Male	No		No	FL resident	04/01/20
41,193	Seminole	35	Female	No		No	FL resident	04/01/20
41,194	Seminole	70	Male	No		No	FL resident	04/01/20
41,195	Seminole	54	Female	No		Yes	FL resident	04/01/20
41,196	Seminole	52	Female	Yes	NY	Yes	FL resident	04/01/20

Coronavirus: line list of cases

Data verified as of May 14, 2020 at 10 AM

Data in this report are provisional and subject to change.

Case	County	Age	Gender	Travel related	Travel detail	Contact with a confirmed case	Jurisdiction	Date case counted
41,197	Seminole	91	Male	No		No	FL resident	04/01/20
41,198	Seminole	51	Female	No		Yes	FL resident	04/01/20
41,199	Seminole	71	Male	No		Yes	FL resident	04/01/20
41,200	Seminole	68	Female	No		Yes	FL resident	04/01/20
41,201	Seminole	31	Male	Yes	FL; LA	No	FL resident	04/01/20
41,202	Seminole	43	Female	No		Yes	FL resident	04/01/20
41,203	Seminole	80	Male	No		No	FL resident	04/01/20
41,204	Seminole	51	Female	No		Yes	FL resident	04/01/20
41,205	Seminole	65	Male	Yes	AZ; FL	No	FL resident	04/01/20
41,206	Seminole	30	Female	No		Yes	FL resident	04/01/20
41,207	Seminole	22	Male	No		Yes	FL resident	04/01/20
41,208	Seminole	45	Female	Yes	SOUTH AMERICA	No	FL resident	04/01/20
41,209	Seminole	36	Female	No		Yes	FL resident	04/02/20
41,210	Seminole	29	Female	No		No	FL resident	04/02/20
41,211	Seminole	55	Male	No		Yes	FL resident	04/02/20
41,212	Seminole	45	Female	No		Yes	FL resident	04/02/20
41,213	Seminole	23	Male	No		No	FL resident	04/02/20
41,214	Seminole	29	Male	No		No	FL resident	04/02/20
41,215	Seminole	49	Male	No		No	FL resident	04/02/20
41,216	Seminole	24	Male	No		Yes	FL resident	04/02/20
41,217	Seminole	42	Female	No		No	FL resident	04/02/20
41,218	Seminole	68	Female	No		Yes	FL resident	04/02/20
41,219	Seminole	57	Male	No		Yes	FL resident	04/02/20
41,220	Seminole	66	Female	No		Yes	FL resident	04/02/20
41,221	Seminole	46	Male	Yes	IRELAND	No	FL resident	04/02/20
41,222	Seminole	54	Female	Yes	FL; Germany; NJ	No	FL resident	04/02/20
41,223	Seminole	63	Male	No		No	FL resident	04/02/20
41,224	Seminole	50	Female	Yes	FL; NY	No	FL resident	04/02/20
41,225	Seminole	21	Female	No		Yes	FL resident	04/02/20
41,226	Seminole	29	Female	Yes	FL; GA	No	FL resident	04/03/20
41,227	Seminole	39	Male	No		Yes	FL resident	04/03/20
41,228	Seminole	55	Male	No		No	FL resident	04/03/20
41,229	Seminole	45	Female	No		Yes	FL resident	04/03/20
41,230	Seminole	27	Female	No		No	FL resident	04/03/20
41,231	Seminole	58	Male	No		Yes	FL resident	04/03/20
41,232	Seminole	55	Female	Yes	CT; FL; MA; NY	No	FL resident	04/03/20
41,233	Seminole	71	Female	No		No	FL resident	04/03/20
41,234	Seminole	100	Male	Yes	FL; MD	Yes	FL resident	04/03/20
41,235	Seminole	51	Male	No		Yes	FL resident	04/03/20
41,236	Seminole	85	Male	No		Yes	FL resident	04/03/20
41,237	Seminole	31	Male	No		Yes	FL resident	04/04/20
41,238	Seminole	73	Male	No		Unknown	FL resident	04/04/20
41,239	Seminole	26	Male	No		Yes	FL resident	04/04/20
41,240	Seminole	72	Male	No		No	FL resident	04/04/20
41,241	Seminole	77	Female	No		No	FL resident	04/04/20
41,242	Seminole	52	Female	No		Yes	FL resident	04/04/20
41,243	Seminole	46	Male	No		Yes	FL resident	04/04/20
41,244	Seminole	21	Female	No		Yes	FL resident	04/04/20
41,245	Seminole	27	Female	No		Yes	FL resident	04/04/20
41,246	Seminole	49	Female	No		No	FL resident	04/04/20
41,247	Seminole	50	Female	No		No	FL resident	04/04/20
41,248	Seminole	45	Female	No		Yes	FL resident	04/04/20
41,249	Seminole	65	Female	No		Yes	FL resident	04/04/20
41,250	Seminole	40	Female	No		Yes	FL resident	04/05/20
41,251	Seminole	21	Male	No		No	FL resident	04/05/20
41,252	Seminole	79	Male	No		No	FL resident	04/05/20
41,253	Seminole	43	Female	No		Yes	FL resident	04/05/20
41,254	Seminole	39	Female	No		No	FL resident	04/05/20
41,255	Seminole	49	Female	No		Yes	FL resident	04/05/20
41,256	Seminole	27	Male	No		Yes	FL resident	04/05/20
41,257	Seminole	34	Female	No		Yes	FL resident	04/05/20
41,258	Seminole	37	Female	No		Unknown	FL resident	04/05/20

Coronavirus: line list of cases

Data verified as of May 14, 2020 at 10 AM

Data in this report are provisional and subject to change.

Case	County	Age	Gender	Travel related	Travel detail	Contact with a confirmed case	Jurisdiction	Date case counted
41,259	Seminole	25	Female	Yes	DE; FL	Unknown	FL resident	04/05/20
41,260	Seminole	45	Female	No		Yes	FL resident	04/05/20
41,261	Seminole	32	Male	Yes	FL; LA; TX	Yes	FL resident	04/05/20
41,262	Seminole	50	Male	No		Yes	FL resident	04/05/20
41,263	Seminole	48	Male	No		Yes	FL resident	04/06/20
41,264	Seminole	30	Female	No		Yes	FL resident	04/06/20
41,265	Seminole	45	Male	No		Yes	FL resident	04/06/20
41,266	Seminole	81	Male	Yes	FL; NJ	Yes	FL resident	04/06/20
41,267	Seminole	75	Male	No		Yes	FL resident	04/06/20
41,268	Seminole	35	Female	Unknown		Unknown	FL resident	04/07/20
41,269	Seminole	24	Male	No		Yes	FL resident	04/07/20
41,270	Seminole	50	Male	No		Yes	FL resident	04/07/20
41,271	Seminole	50	Female	No		Yes	FL resident	04/07/20
41,272	Seminole	35	Female	Yes	UNITED KINGDOM	Yes	FL resident	04/07/20
41,273	Seminole	31	Male	No		Yes	FL resident	04/07/20
41,274	Seminole	30	Female	No		Yes	FL resident	04/07/20
41,275	Seminole	60	Male	No		Yes	FL resident	04/08/20
41,276	Seminole	46	Male	No		Yes	FL resident	04/08/20
41,277	Seminole	20	Male	No		No	FL resident	04/08/20
41,278	Seminole	83	Female	No		Yes	FL resident	04/08/20
41,279	Seminole	50	Male	No		No	FL resident	04/08/20
41,280	Seminole	55	Female	Unknown		Yes	FL resident	04/08/20
41,281	Seminole	25	Male	No		Yes	FL resident	04/08/20
41,282	Seminole	6	Female	No		No	FL resident	04/08/20
41,283	Seminole	30	Female	No		Yes	FL resident	04/08/20
41,284	Seminole	22	Female	No		No	FL resident	04/08/20
41,285	Seminole	90	Male	No		Yes	FL resident	04/08/20
41,286	Seminole	90	Female	No		Yes	FL resident	04/08/20
41,287	Seminole	91	Female	No		Yes	FL resident	04/08/20
41,288	Seminole	91	Female	No		Yes	FL resident	04/08/20
41,289	Seminole	74	Female	No		Yes	FL resident	04/08/20
41,290	Seminole	74	Male	No		Unknown	FL resident	04/08/20
41,291	Seminole	70	Female	No		Yes	FL resident	04/08/20
41,292	Seminole	62	Male	No		Yes	FL resident	04/08/20
41,293	Seminole	64	Female	Yes	NY	Unknown	FL resident	04/09/20
41,294	Seminole	48	Male	No		Yes	FL resident	04/09/20
41,295	Seminole	45	Female	No		Yes	FL resident	04/09/20
41,296	Seminole	37	Male	No		Yes	FL resident	04/09/20
41,297	Seminole	56	Male	No		Yes	FL resident	04/09/20
41,298	Seminole	79	Male	No		Unknown	FL resident	04/09/20
41,299	Seminole	43	Male	No		Yes	FL resident	04/09/20
41,300	Seminole	18	Male	No		Yes	FL resident	04/09/20
41,301	Seminole	56	Male	No		Yes	FL resident	04/09/20
41,302	Seminole	52	Female	No		No	FL resident	04/09/20
41,303	Seminole	79	Female	No		Yes	FL resident	04/09/20
41,304	Seminole	49	Male	No		Yes	FL resident	04/10/20
41,305	Seminole	41	Male	No		Yes	FL resident	04/10/20
41,306	Seminole	65	Female	No		Yes	FL resident	04/10/20
41,307	Seminole	73	Female	No		Yes	FL resident	04/10/20
41,308	Seminole	18	Male	No		No	FL resident	04/11/20
41,309	Seminole	93	Male	No		Yes	FL resident	04/11/20
41,310	Seminole	33	Female	No		No	FL resident	04/11/20
41,311	Seminole	76	Male	No		Yes	FL resident	04/11/20
41,312	Seminole	58	Male	No		Yes	FL resident	04/11/20
41,313	Seminole	75	Female	No		Yes	FL resident	04/11/20
41,314	Seminole	46	Female	No		Yes	FL resident	04/11/20
41,315	Seminole	56	Female	No		No	FL resident	04/11/20
41,316	Seminole	35	Male	No		Yes	FL resident	04/11/20
41,317	Seminole	30	Female	No		Yes	FL resident	04/11/20
41,318	Seminole	37	Female	No		No	FL resident	04/11/20
41,319	Seminole	28	Male	No		No	FL resident	04/11/20
41,320	Seminole	52	Male	No		Yes	FL resident	04/11/20

Coronavirus: line list of cases

Data verified as of May 14, 2020 at 10 AM

Data in this report are provisional and subject to change.

Case	County	Age	Gender	Travel related	Travel detail	Contact with a confirmed case	Jurisdiction	Date case counted
41,321	Seminole	61	Male	No		No	FL resident	04/11/20
41,322	Seminole	33	Female	No		Yes	FL resident	04/12/20
41,323	Seminole	63	Male	No		No	FL resident	04/12/20
41,324	Seminole	69	Male	No		Yes	FL resident	04/12/20
41,325	Seminole	97	Female	No		Yes	FL resident	04/12/20
41,326	Seminole	53	Female	No		No	FL resident	04/12/20
41,327	Seminole	75	Male	No		Yes	FL resident	04/12/20
41,328	Seminole	59	Female	No		No	FL resident	04/12/20
41,329	Seminole	70	Male	No		No	FL resident	04/12/20
41,330	Seminole	29	Male	No		Yes	FL resident	04/12/20
41,331	Seminole	24	Female	No		Yes	FL resident	04/12/20
41,332	Seminole	35	Male	No		No	FL resident	04/12/20
41,333	Seminole	57	Male	No		No	FL resident	04/12/20
41,334	Seminole	45	Female	No		Yes	FL resident	04/12/20
41,335	Seminole	22	Female	No		Yes	FL resident	04/12/20
41,336	Seminole	23	Male	No		No	FL resident	04/13/20
41,337	Seminole	6	Male	No		Yes	FL resident	04/13/20
41,338	Seminole	38	Female	No		Yes	FL resident	04/13/20
41,339	Seminole	18	Female	No		Yes	FL resident	04/13/20
41,340	Seminole	78	Female	No		No	FL resident	04/13/20
41,341	Seminole	29	Male	No		Yes	FL resident	04/14/20
41,342	Seminole	30	Female	No		Yes	FL resident	04/14/20
41,343	Seminole	57	Male	No		No	FL resident	04/14/20
41,344	Seminole	37	Female	No		Yes	FL resident	04/15/20
41,345	Seminole	1	Female	No		Yes	FL resident	04/15/20
41,346	Seminole	86	Female	No		Yes	FL resident	04/15/20
41,347	Seminole	68	Male	No		Yes	FL resident	04/15/20
41,348	Seminole	71	Male	No		Yes	FL resident	04/15/20
41,349	Seminole	84	Male	No		Yes	FL resident	04/15/20
41,350	Seminole	57	Male	No		Yes	FL resident	04/15/20
41,351	Seminole	87	Male	No		Yes	FL resident	04/15/20
41,352	Seminole	56	Male	No		Yes	FL resident	04/15/20
41,353	Seminole	76	Female	No		Yes	FL resident	04/15/20
41,354	Seminole	72	Male	No		Yes	FL resident	04/15/20
41,355	Seminole	11	Female	No		Yes	FL resident	04/16/20
41,356	Seminole	36	Female	No		Yes	FL resident	04/16/20
41,357	Seminole	21	Female	No		No	FL resident	04/16/20
41,358	Seminole	44	Male	Yes	FL; UNKNOWN	Yes	FL resident	04/16/20
41,359	Seminole	48	Male	No		Yes	FL resident	04/16/20
41,360	Seminole	19	Female	No		Yes	FL resident	04/16/20
41,361	Seminole	27	Female	No		No	FL resident	04/16/20
41,362	Seminole	8	Female	No		Yes	FL resident	04/16/20
41,363	Seminole	70	Male	No		Yes	FL resident	04/16/20
41,364	Seminole	55	Female	No		Yes	FL resident	04/16/20
41,365	Seminole	1	Male	No		Yes	FL resident	04/16/20
41,366	Seminole	41	Female	No		Yes	FL resident	04/16/20
41,367	Seminole	35	Female	No		Yes	FL resident	04/16/20
41,368	Seminole	59	Male	No		Yes	FL resident	04/16/20
41,369	Seminole	31	Female	Yes	NY	No	FL resident	04/16/20
41,370	Seminole	72	Male	No		Yes	FL resident	04/16/20
41,371	Seminole	31	Male	No		Unknown	FL resident	04/16/20
41,372	Seminole	21	Male	No		Yes	FL resident	04/16/20
41,373	Seminole	41	Female	No		Yes	FL resident	04/16/20
41,374	Seminole	48	Male	Yes	FL; UNKNOWN	Yes	FL resident	04/16/20
41,375	Seminole	30	Female	No		Yes	FL resident	04/16/20
41,376	Seminole	36	Female	No		No	FL resident	04/16/20
41,377	Seminole	51	Female	No		Yes	FL resident	04/17/20
41,378	Seminole	27	Female	No		Yes	FL resident	04/17/20
41,379	Seminole	73	Male	No		No	FL resident	04/17/20
41,380	Seminole	23	Male	No		No	FL resident	04/17/20
41,381	Seminole	1	Female	No		Yes	FL resident	04/17/20
41,382	Seminole	33	Male	No		Yes	FL resident	04/17/20

Coronavirus: line list of cases

Data verified as of May 14, 2020 at 10 AM

Data in this report are provisional and subject to change.

Case	County	Age	Gender	Travel related	Travel detail	Contact with a confirmed case	Jurisdiction	Date case counted
41,383	Seminole	76	Male	Yes	FL; UNKNOWN	No	FL resident	04/18/20
41,384	Seminole	79	Male	No		Yes	FL resident	04/19/20
41,385	Seminole	31	Female	No		Yes	FL resident	04/19/20
41,386	Seminole	51	Male	Yes	DE; FL; MO	Yes	FL resident	04/19/20
41,387	Seminole	31	Male	No		No	FL resident	04/19/20
41,388	Seminole	25	Female	No		No	FL resident	04/19/20
41,389	Seminole	53	Female	No		Yes	FL resident	04/19/20
41,390	Seminole	75	Female	No		Yes	FL resident	04/19/20
41,391	Seminole	48	Female	No		Yes	FL resident	04/19/20
41,392	Seminole	51	Male	No		Yes	FL resident	04/20/20
41,393	Seminole	28	Male	No		Yes	FL resident	04/20/20
41,394	Seminole	57	Female	No		Yes	FL resident	04/21/20
41,395	Seminole	40	Male	No		No	FL resident	04/21/20
41,396	Seminole	44	Female	No		No	FL resident	04/21/20
41,397	Seminole	44	Male	No		No	FL resident	04/21/20
41,398	Seminole	65	Female	No		Yes	FL resident	04/22/20
41,399	Seminole	32	Female	No		Unknown	FL resident	04/22/20
41,400	Seminole	53	Male	No		Unknown	FL resident	04/22/20
41,401	Seminole	37	Male	No		Yes	FL resident	04/22/20
41,402	Seminole	80	Male	No		Yes	FL resident	04/22/20
41,403	Seminole	21	Male	Yes	FL; PUERTO RICO	Yes	FL resident	04/23/20
41,404	Seminole	27	Male	No		Yes	FL resident	04/23/20
41,405	Seminole	26	Female	No		Yes	FL resident	04/23/20
41,406	Seminole	41	Female	No		Yes	FL resident	04/23/20
41,407	Seminole	43	Male	No		Unknown	FL resident	04/23/20
41,408	Seminole	26	Female	No		Yes	FL resident	04/23/20
41,409	Seminole	38	Male	No		Yes	FL resident	04/24/20
41,410	Seminole	28	Female	Yes	CT; FL	No	FL resident	04/24/20
41,411	Seminole	13	Female	No		Yes	FL resident	04/24/20
41,412	Seminole	25	Male	No		Yes	FL resident	04/24/20
41,413	Seminole	31	Female	No		Yes	FL resident	04/24/20
41,414	Seminole	52	Male	No		Yes	FL resident	04/24/20
41,415	Seminole	23	Female	No		Yes	FL resident	04/25/20
41,416	Seminole	91	Female	No		Yes	FL resident	04/25/20
41,417	Seminole	91	Female	No		Yes	FL resident	04/25/20
41,418	Seminole	98	Female	No		Yes	FL resident	04/25/20
41,419	Seminole	77	Female	No		Yes	FL resident	04/25/20
41,420	Seminole	84	Female	No		Yes	FL resident	04/25/20
41,421	Seminole	39	Female	No		Yes	FL resident	04/25/20
41,422	Seminole	36	Female	No		Yes	FL resident	04/25/20
41,423	Seminole	15	Male	No		Yes	FL resident	04/26/20
41,424	Seminole	43	Female	No		Yes	FL resident	04/26/20
41,425	Seminole	42	Female	No		Yes	FL resident	04/26/20
41,426	Seminole	78	Female	No		Yes	FL resident	04/26/20
41,427	Seminole	32	Female	No		Yes	FL resident	04/26/20
41,428	Seminole	7	Female	No		Yes	FL resident	04/26/20
41,429	Seminole	47	Male	No		Yes	FL resident	04/26/20
41,430	Seminole	35	Female	No		Yes	FL resident	04/27/20
41,431	Seminole	23	Male	No		Yes	FL resident	04/27/20
41,432	Seminole	60	Female	No		Yes	FL resident	04/27/20
41,433	Seminole	22	Male	No		Yes	FL resident	04/27/20
41,434	Seminole	71	Female	Yes	FL; SC	No	FL resident	04/27/20
41,435	Seminole	27	Female	No		Yes	FL resident	04/27/20
41,436	Seminole	61	Male	No		Yes	FL resident	04/27/20
41,437	Seminole	46	Female	No		Yes	FL resident	04/27/20
41,438	Seminole	22	Male	No		Yes	FL resident	04/28/20
41,439	Seminole	88	Male	No		No	FL resident	04/28/20
41,440	Seminole	21	Male	No		Yes	FL resident	04/28/20
41,441	Seminole	49	Male	No		Yes	FL resident	04/29/20
41,442	Seminole	36	Female	No		Yes	FL resident	04/29/20
41,443	Seminole	7	Female	No		Yes	FL resident	04/29/20
41,444	Seminole	52	Female	No		No	FL resident	04/29/20

Coronavirus: line list of cases

Data verified as of May 14, 2020 at 10 AM

Data in this report are provisional and subject to change.

Case	County	Age	Gender	Travel related	Travel detail	Contact with a confirmed case	Jurisdiction	Date case counted
41,445	Seminole	52	Male	No		Yes	FL resident	04/29/20
41,446	Seminole	28	Male	No		Yes	FL resident	04/29/20
41,447	Seminole	68	Male	No		No	FL resident	04/30/20
41,448	Seminole	27	Male	No		Yes	FL resident	04/30/20
41,449	Seminole	27	Female	No		Yes	FL resident	04/30/20
41,450	Seminole	61	Male	No		Yes	FL resident	04/30/20
41,451	Seminole	83	Female	No		Yes	FL resident	04/30/20
41,452	Seminole	48	Female	No		Unknown	FL resident	04/30/20
41,453	Seminole	55	Female	No		No	FL resident	04/30/20
41,454	Seminole	68	Female	No		No	FL resident	04/30/20
41,455	Seminole	21	Male	No		Yes	FL resident	04/30/20
41,456	Seminole	0	Female	No		No	FL resident	05/01/20
41,457	Seminole	57	Female	No		No	FL resident	05/01/20
41,458	Seminole	52	Female	Unknown		Yes	FL resident	05/01/20
41,459	Seminole	55	Male	No		Yes	FL resident	05/01/20
41,460	Seminole	14	Male	No		No	FL resident	05/01/20
41,461	Seminole	42	Female	No		No	FL resident	05/01/20
41,462	Seminole	31	Female	No		Unknown	FL resident	05/01/20
41,463	Seminole	91	Female	No		Yes	FL resident	05/01/20
41,464	Seminole	53	Female	No		Yes	FL resident	05/01/20
41,465	Seminole	21	Female	No		Yes	FL resident	05/03/20
41,466	Seminole	23	Female	No		Yes	FL resident	05/03/20
41,467	Seminole	39	Female	No		No	FL resident	05/04/20
41,468	Seminole	68	Female	No		No	FL resident	05/04/20
41,469	Seminole	89	Female	No		No	FL resident	05/04/20
41,470	Seminole	57	Female	No		Yes	FL resident	05/04/20
41,471	Seminole	66	Female	No		Unknown	FL resident	05/04/20
41,472	Seminole	66	Male	No		Yes	FL resident	05/05/20
41,473	Seminole	62	Male	No		Yes	FL resident	05/05/20
41,474	Seminole	54	Male	No		Yes	FL resident	05/05/20
41,475	Seminole	39	Male	No		Yes	FL resident	05/05/20
41,476	Seminole	2	Male	No		Yes	FL resident	05/06/20
41,477	Seminole	2	Female	No		Unknown	FL resident	05/07/20
41,478	Seminole	23	Female	No		Yes	FL resident	05/08/20
41,479	Seminole	22	Female	No		No	FL resident	05/08/20
41,480	Seminole	48	Male	No		Yes	FL resident	05/10/20
41,481	Seminole	87	Male	Unknown		Unknown	FL resident	05/11/20
41,482	Seminole	66	Female	No		Yes	FL resident	05/11/20
41,483	Seminole	29	Female	No		Yes	FL resident	05/11/20
41,484	Seminole	61	Female	No		Unknown	FL resident	05/12/20
41,485	Seminole	26	Male	No		No	FL resident	05/12/20
41,486	Seminole	33	Male	No		No	FL resident	05/12/20
41,487	Seminole	39	Female	No		No	FL resident	05/13/20
41,488	Seminole	81	Female	No		Yes	FL resident	05/13/20
41,489	Seminole	83	Female	No		Yes	FL resident	05/13/20
41,490	Seminole	56	Male	Unknown			FL resident	05/13/20
41,491	Seminole	70	Male	Yes	NY	Yes	Non-FL resident	03/17/20
41,492	Seminole	29	Female	Yes	NY	No	Non-FL resident	03/26/20
41,493	Seminole	25	Female	Yes	NY	No	Non-FL resident	03/28/20
41,494	Seminole	44	Male	No		No	Non-FL resident	03/29/20
41,495	Seminole	29	Female	Yes	FL; NJ	No	Non-FL resident	04/04/20
41,496	Seminole	42	Female	Yes	NY	Unknown	Non-FL resident	04/04/20
41,497	St. Johns	64	Female	No		No	FL resident	03/14/20
41,498	St. Johns	49	Male	Yes	EUROPE; HUNGARY	No	FL resident	03/16/20
41,499	St. Johns	53	Female	Yes	CO	Yes	FL resident	03/18/20
41,500	St. Johns	68	Male	No		No	FL resident	03/20/20
41,501	St. Johns	47	Male	No		Yes	FL resident	03/20/20
41,502	St. Johns	47	Female	No		Yes	FL resident	03/20/20
41,503	St. Johns	38	Female	Yes	FL; MN	Yes	FL resident	03/20/20
41,504	St. Johns	49	Male	No		No	FL resident	03/21/20
41,505	St. Johns	67	Male	No		Yes	FL resident	03/21/20
41,506	St. Johns	50	Male	No		Yes	FL resident	03/22/20

Coronavirus: line list of cases

Data verified as of May 14, 2020 at 10 AM

Data in this report are provisional and subject to change.

Case	County	Age	Gender	Travel related	Travel detail	Contact with a confirmed case	Jurisdiction	Date case counted
41,507	St. Johns	76	Male	No		No	FL resident	03/22/20
41,508	St. Johns	33	Male	No		No	FL resident	03/22/20
41,509	St. Johns	40	Male	No		No	FL resident	03/22/20
41,510	St. Johns	53	Female	No		Yes	FL resident	03/22/20
41,511	St. Johns	44	Male	No		No	FL resident	03/22/20
41,512	St. Johns	69	Male	No		No	FL resident	03/22/20
41,513	St. Johns	22	Male	No		Yes	FL resident	03/22/20
41,514	St. Johns	72	Male	No		Yes	FL resident	03/23/20
41,515	St. Johns	52	Male	Yes	FL; MN	Yes	FL resident	03/23/20
41,516	St. Johns	21	Male	No		Yes	FL resident	03/23/20
41,517	St. Johns	63	Male	Yes	UNITED KINGDOM	Unknown	FL resident	03/24/20
41,518	St. Johns	59	Male	Yes	BURKINA FASO	Yes	FL resident	03/24/20
41,519	St. Johns	34	Male	Yes	NY	Yes	FL resident	03/24/20
41,520	St. Johns	44	Female	No		Unknown	FL resident	03/25/20
41,521	St. Johns	69	Female	Yes	GA	Yes	FL resident	03/25/20
41,522	St. Johns	72	Female	No		Yes	FL resident	03/25/20
41,523	St. Johns	12	Male	Yes	CO; FL	Yes	FL resident	03/26/20
41,524	St. Johns	12	Male	Yes	CO; FL	Yes	FL resident	03/26/20
41,525	St. Johns	48	Female	Yes	CO; FL	Yes	FL resident	03/26/20
41,526	St. Johns	70	Female	No		Yes	FL resident	03/26/20
41,527	St. Johns	57	Female	No		No	FL resident	03/26/20
41,528	St. Johns	21	Male	Yes	PORTUGAL; SPAIN; UNITED KINGDOM	Yes	FL resident	03/26/20
41,529	St. Johns	72	Female	No		No	FL resident	03/26/20
41,530	St. Johns	52	Male	Yes	NY	Yes	FL resident	03/26/20
41,531	St. Johns	52	Female	No		No	FL resident	03/26/20
41,532	St. Johns	57	Male	Yes	TX	Yes	FL resident	03/27/20
41,533	St. Johns	74	Female	No		No	FL resident	03/27/20
41,534	St. Johns	64	Male	Yes	LA	No	FL resident	03/27/20
41,535	St. Johns	63	Male	Yes	NY	No	FL resident	03/27/20
41,536	St. Johns	91	Female	No		No	FL resident	03/27/20
41,537	St. Johns	74	Male	No		Yes	FL resident	03/27/20
41,538	St. Johns	56	Male	Yes	LA	Yes	FL resident	03/27/20
41,539	St. Johns	33	Male	Yes	CARIBBEAN	No	FL resident	03/27/20
41,540	St. Johns	81	Male	No		Yes	FL resident	03/27/20
41,541	St. Johns	39	Male	Yes	FL; NJ	No	FL resident	03/28/20
41,542	St. Johns	62	Male	Yes	MT	Yes	FL resident	03/28/20
41,543	St. Johns	44	Male	No		Yes	FL resident	03/28/20
41,544	St. Johns	76	Male	Yes	MT	Yes	FL resident	03/28/20
41,545	St. Johns	49	Male	Yes	CURACAO; MA	No	FL resident	03/29/20
41,546	St. Johns	30	Male	Yes	ST. KITTS AND NEVIS	Yes	FL resident	03/29/20
41,547	St. Johns	81	Male	Yes	CA	No	FL resident	03/29/20
41,548	St. Johns	57	Female	No		Yes	FL resident	03/29/20
41,549	St. Johns	69	Female	No		No	FL resident	03/29/20
41,550	St. Johns	61	Male	No		Yes	FL resident	03/29/20
41,551	St. Johns	73	Female	No		Yes	FL resident	03/29/20
41,552	St. Johns	32	Male	No		Yes	FL resident	03/29/20
41,553	St. Johns	52	Male	No		Yes	FL resident	03/29/20
41,554	St. Johns	57	Female	No		No	FL resident	03/29/20
41,555	St. Johns	9	Female	No		Yes	FL resident	03/29/20
41,556	St. Johns	55	Female	Yes	FL; OH	No	FL resident	03/29/20
41,557	St. Johns	70	Male	Yes	CA; LA	Yes	FL resident	03/30/20
41,558	St. Johns	50	Female	No		Yes	FL resident	03/30/20
41,559	St. Johns	22	Male	Yes	MA	Yes	FL resident	03/30/20
41,560	St. Johns	68	Female	No		No	FL resident	03/30/20
41,561	St. Johns	62	Female	No		No	FL resident	03/30/20
41,562	St. Johns	51	Male	Yes	CO	No	FL resident	03/31/20
41,563	St. Johns	37	Female	No		Yes	FL resident	03/31/20
41,564	St. Johns	69	Female	Yes	Greece; India; Turkey	Unknown	FL resident	03/31/20
41,565	St. Johns	68	Female	Yes	CO; ID	No	FL resident	03/31/20
41,566	St. Johns	45	Female	No		Yes	FL resident	03/31/20
41,567	St. Johns	27	Female	Yes	SC	Yes	FL resident	03/31/20

Coronavirus: line list of cases

Data verified as of May 14, 2020 at 10 AM

Data in this report are provisional and subject to change.

Case	County	Age	Gender	Travel related	Travel detail	Contact with a confirmed case	Jurisdiction	Date case counted
41,568	St. Johns	56	Female	Yes	CA; LA	Yes	FL resident	03/31/20
41,569	St. Johns	30	Female	No		Yes	FL resident	03/31/20
41,570	St. Johns	63	Female	No		Yes	FL resident	03/31/20
41,571	St. Johns	62	Male	Yes	DC; IL; IN; MD; NY; OH; PA; RI; TX	Unknown	FL resident	03/31/20
41,572	St. Johns	18	Female	No		Yes	FL resident	03/31/20
41,573	St. Johns	62	Male	Yes	FL; MA	Yes	FL resident	03/31/20
41,574	St. Johns	51	Male	Yes	FL; INDIA; NJ	No	FL resident	03/31/20
41,575	St. Johns	65	Male	Yes	NY	Yes	FL resident	03/31/20
41,576	St. Johns	52	Male	No		No	FL resident	04/01/20
41,577	St. Johns	47	Female	No		Yes	FL resident	04/01/20
41,578	St. Johns	62	Female	Yes	FL; MA; NJ; PA	No	FL resident	04/01/20
41,579	St. Johns	73	Male	No		Yes	FL resident	04/01/20
41,580	St. Johns	28	Female	No		Yes	FL resident	04/01/20
41,581	St. Johns	38	Female	No		Yes	FL resident	04/01/20
41,582	St. Johns	64	Male	Yes	CA; MEXICO	No	FL resident	04/01/20
41,583	St. Johns	58	Female	No		Yes	FL resident	04/01/20
41,584	St. Johns	26	Female	Unknown		Yes	FL resident	04/01/20
41,585	St. Johns	57	Male	Unknown		No	FL resident	04/01/20
41,586	St. Johns	60	Male	No		No	FL resident	04/02/20
41,587	St. Johns	75	Male	Yes	AZ; NC; WV	Yes	FL resident	04/02/20
41,588	St. Johns	66	Female	No		No	FL resident	04/02/20
41,589	St. Johns	44	Female	No		Yes	FL resident	04/02/20
41,590	St. Johns	69	Female	No		Yes	FL resident	04/02/20
41,591	St. Johns	70	Female	No		No	FL resident	04/02/20
41,592	St. Johns	36	Female	No		Yes	FL resident	04/02/20
41,593	St. Johns	48	Female	No		No	FL resident	04/02/20
41,594	St. Johns	62	Female	No		No	FL resident	04/02/20
41,595	St. Johns	59	Male	No		Yes	FL resident	04/02/20
41,596	St. Johns	57	Male	No		Yes	FL resident	04/02/20
41,597	St. Johns	58	Female	Yes	NY	Yes	FL resident	04/02/20
41,598	St. Johns	35	Female	Yes	FL; NY	Yes	FL resident	04/02/20
41,599	St. Johns	18	Female	No		Yes	FL resident	04/03/20
41,600	St. Johns	43	Male	No		Yes	FL resident	04/03/20
41,601	St. Johns	68	Female	Yes	CARIBBEAN; MT	Yes	FL resident	04/03/20
41,602	St. Johns	53	Male	Unknown		Yes	FL resident	04/03/20
41,603	St. Johns	57	Male	No		No	FL resident	04/03/20
41,604	St. Johns	24	Male	Yes	CO	No	FL resident	04/03/20
41,605	St. Johns	48	Female	No		No	FL resident	04/03/20
41,606	St. Johns	59	Female	Yes	NY	Yes	FL resident	04/03/20
41,607	St. Johns	48	Male	No		Yes	FL resident	04/03/20
41,608	St. Johns	66	Male	Yes	CA; FL; TX	Yes	FL resident	04/03/20
41,609	St. Johns	29	Female	No		Unknown	FL resident	04/03/20
41,610	St. Johns	56	Male	Yes	LA; NY	No	FL resident	04/03/20
41,611	St. Johns	45	Female	Yes	CO	No	FL resident	04/03/20
41,612	St. Johns	20	Female	Unknown		Yes	FL resident	04/03/20
41,613	St. Johns	53	Male	No		Unknown	FL resident	04/03/20
41,614	St. Johns	62	Male	No		Yes	FL resident	04/03/20
41,615	St. Johns	70	Male	Yes	BRAZIL; CA; CO	Yes	FL resident	04/04/20
41,616	St. Johns	48	Female	Yes	CURACAO	Yes	FL resident	04/04/20
41,617	St. Johns	65	Female	Yes	NY	Yes	FL resident	04/04/20
41,618	St. Johns	52	Male	Yes	FL; NC	No	FL resident	04/04/20
41,619	St. Johns	53	Female	Unknown		No	FL resident	04/04/20
41,620	St. Johns	60	Male	Unknown		Yes	FL resident	04/04/20
41,621	St. Johns	49	Female	No		Yes	FL resident	04/04/20
41,622	St. Johns	52	Female	No		Yes	FL resident	04/04/20
41,623	St. Johns	58	Female	No		No	FL resident	04/04/20
41,624	St. Johns	64	Male	No		Yes	FL resident	04/04/20
41,625	St. Johns	66	Female	No		No	FL resident	04/04/20
41,626	St. Johns	75	Male	No		Yes	FL resident	04/04/20
41,627	St. Johns	64	Male	Yes	FL; ID; TX	No	FL resident	04/04/20
41,628	St. Johns	58	Female	No		Yes	FL resident	04/04/20

Coronavirus: line list of cases

Data verified as of May 14, 2020 at 10 AM

Data in this report are provisional and subject to change.

Case	County	Age	Gender	Travel related	Travel detail	Contact with a confirmed case	Jurisdiction	Date case counted
41,629	St. Johns	50	Male	No		Yes	FL resident	04/04/20
41,630	St. Johns	68	Male	No		No	FL resident	04/05/20
41,631	St. Johns	61	Female	No		Yes	FL resident	04/05/20
41,632	St. Johns	33	Male	Yes	NY	Yes	FL resident	04/05/20
41,633	St. Johns	73	Male	Unknown		Yes	FL resident	04/05/20
41,634	St. Johns	69	Female	Yes	CA	Yes	FL resident	04/05/20
41,635	St. Johns	48	Female	No		Yes	FL resident	04/05/20
41,636	St. Johns	48	Female	No		Yes	FL resident	04/05/20
41,637	St. Johns	17	Female	No		Yes	FL resident	04/06/20
41,638	St. Johns	31	Male	No		Yes	FL resident	04/06/20
41,639	St. Johns	64	Male	Yes	IL; MA	No	FL resident	04/06/20
41,640	St. Johns	58	Male	No		Yes	FL resident	04/06/20
41,641	St. Johns	80	Male	No		No	FL resident	04/06/20
41,642	St. Johns	49	Male	Yes	NM	Yes	FL resident	04/06/20
41,643	St. Johns	36	Male	No		Yes	FL resident	04/07/20
41,644	St. Johns	29	Female	No		Yes	FL resident	04/07/20
41,645	St. Johns	20	Female	No		No	FL resident	04/07/20
41,646	St. Johns	28	Female	No		Yes	FL resident	04/07/20
41,647	St. Johns	79	Male	Yes	PA	Yes	FL resident	04/07/20
41,648	St. Johns	61	Male	No		No	FL resident	04/08/20
41,649	St. Johns	48	Male	No		Yes	FL resident	04/08/20
41,650	St. Johns	83	Male	No		Unknown	FL resident	04/08/20
41,651	St. Johns	41	Male	No		No	FL resident	04/08/20
41,652	St. Johns	46	Male	Yes	FL; MI	No	FL resident	04/09/20
41,653	St. Johns	42	Male	Unknown		Unknown	FL resident	04/09/20
41,654	St. Johns	57	Female	No		Yes	FL resident	04/09/20
41,655	St. Johns	27	Female	No		No	FL resident	04/09/20
41,656	St. Johns	55	Female	No			FL resident	04/09/20
41,657	St. Johns	35	Male	No		No	FL resident	04/09/20
41,658	St. Johns	9	Female	Yes	FL; MD	Yes	FL resident	04/10/20
41,659	St. Johns	21	Male	No		Yes	FL resident	04/10/20
41,660	St. Johns	2	Female	No		No	FL resident	04/10/20
41,661	St. Johns	67	Male	Yes	CHILE; FL; FALKLAND ISLANDS	Yes	FL resident	04/11/20
41,662	St. Johns	52	Female	No		Yes	FL resident	04/11/20
41,663	St. Johns	32	Female	No		No	FL resident	04/11/20
41,664	St. Johns	53	Female	No		Yes	FL resident	04/11/20
41,665	St. Johns	21	Female	No		Yes	FL resident	04/12/20
41,666	St. Johns	45	Female	No		No	FL resident	04/12/20
41,667	St. Johns	46	Female	Yes	FL; MD	Yes	FL resident	04/12/20
41,668	St. Johns	46	Female	No		No	FL resident	04/12/20
41,669	St. Johns	66	Male	No		No	FL resident	04/13/20
41,670	St. Johns	44	Male	No		Yes	FL resident	04/14/20
41,671	St. Johns	48	Male	Yes	FL; MD	Yes	FL resident	04/15/20
41,672	St. Johns	63	Female	No		No	FL resident	04/15/20
41,673	St. Johns	56	Male	Unknown		Yes	FL resident	04/15/20
41,674	St. Johns	65	Male	No		Yes	FL resident	04/15/20
41,675	St. Johns	62	Female	Yes	NJ	No	FL resident	04/16/20
41,676	St. Johns	27	Male	Yes	FL; NJ	No	FL resident	04/16/20
41,677	St. Johns	71	Female	No		Yes	FL resident	04/16/20
41,678	St. Johns	65	Female	No		No	FL resident	04/17/20
41,679	St. Johns	47	Male	No		Yes	FL resident	04/17/20
41,680	St. Johns	55	Male	No		Yes	FL resident	04/17/20
41,681	St. Johns	58	Female	No		Yes	FL resident	04/17/20
41,682	St. Johns	80	Female	No		No	FL resident	04/19/20
41,683	St. Johns	28	Male	No		Unknown	FL resident	04/19/20
41,684	St. Johns	19	Female	No		No	FL resident	04/19/20
41,685	St. Johns	55	Male	Unknown		No	FL resident	04/20/20
41,686	St. Johns	50	Female	No		No	FL resident	04/20/20
41,687	St. Johns	41	Female	Yes	GA	Yes	FL resident	04/21/20
41,688	St. Johns	61	Male	Yes	NY	Yes	FL resident	04/22/20
41,689	St. Johns	12	Male	Yes	NY	Yes	FL resident	04/23/20
41,690	St. Johns	21	Female	No		Yes	FL resident	04/23/20

Coronavirus: line list of cases

Data verified as of May 14, 2020 at 10 AM

Data in this report are provisional and subject to change.

Case	County	Age	Gender	Travel related	Travel detail	Contact with a confirmed case	Jurisdiction	Date case counted
41,691	St. Johns	66	Female	Yes	ARGENTINA; CHILE; FALKLAND ISLANDS	Yes	FL resident	04/23/20
41,692	St. Johns	50	Female	No		Yes	FL resident	04/23/20
41,693	St. Johns	35	Male	No		Yes	FL resident	04/23/20
41,694	St. Johns	67	Male	No		No	FL resident	04/23/20
41,695	St. Johns	70	Female	No		Yes	FL resident	04/24/20
41,696	St. Johns	60	Female	Yes	NY	Yes	FL resident	04/24/20
41,697	St. Johns	19	Female	No		Yes	FL resident	04/25/20
41,698	St. Johns	37	Female	No		Unknown	FL resident	04/27/20
41,699	St. Johns	97	Female	No		Unknown	FL resident	04/27/20
41,700	St. Johns	41	Male	No		No	FL resident	04/27/20
41,701	St. Johns	59	Male	Unknown			FL resident	04/27/20
41,702	St. Johns	39	Female	No		Yes	FL resident	04/30/20
41,703	St. Johns	42	Male	No		Unknown	FL resident	05/01/20
41,704	St. Johns	47	Female	No		No	FL resident	05/02/20
41,705	St. Johns	37	Male	Unknown			FL resident	05/04/20
41,706	St. Johns	25	Male	No		No	FL resident	05/05/20
41,707	St. Johns	23	Female	Yes	FL; IL	Yes	FL resident	05/05/20
41,708	St. Johns	50	Female	No		Yes	FL resident	05/07/20
41,709	St. Johns	32	Female	No		Unknown	FL resident	05/08/20
41,710	St. Johns	39	Female	No		Unknown	FL resident	05/10/20
41,711	St. Johns	4	Male	Yes	FL; IL	Yes	FL resident	05/11/20
41,712	St. Johns	71	Female	No		Unknown	FL resident	05/12/20
41,713	St. Johns	91	Female	No		Unknown	FL resident	05/12/20
41,714	St. Johns	77	Female	No		Unknown	FL resident	05/12/20
41,715	St. Johns	52	Female	No		No	FL resident	05/13/20
41,716	St. Johns	75	Female	No		No	FL resident	05/13/20
41,717	St. Johns	45	Female	Unknown			FL resident	05/13/20
41,718	St. Johns	63	Male	Yes	NY	No	Non-FL resident	03/12/20
41,719	St. Johns	46	Male	Yes	FL; MN	Yes	Non-FL resident	03/18/20
41,720	St. Johns	70	Male	Yes	NJ	Unknown	Non-FL resident	03/24/20
41,721	St. Johns	25	Male	Yes	NJ	No	Non-FL resident	03/30/20
41,722	St. Johns	70	Female	Yes	NY	Yes	Non-FL resident	04/01/20
41,723	St. Johns	85	Male	Yes	NY	Unknown	Non-FL resident	04/12/20
41,724	St. Johns	54	Male	Yes	NJ		Non-FL resident	04/17/20
41,725	St. Johns	77	Female	Yes	NY		Non-FL resident	04/21/20
41,726	St. Johns	19	Female	Yes	MD		Non-FL resident	04/29/20
41,727	St. Johns	55	Female	Unknown			Non-FL resident	05/12/20
41,728	St. Lucie	56	Male	No		Yes	FL resident	03/21/20
41,729	St. Lucie	77	Male	Yes	DOMINICAN REPUBLIC; FL; TURKS AND CAICOS	No	FL resident	03/22/20
41,730	St. Lucie	45	Female	No		No	FL resident	03/22/20
41,731	St. Lucie	77	Female	No		No	FL resident	03/23/20
41,732	St. Lucie	26	Female	No		Yes	FL resident	03/23/20
41,733	St. Lucie	35	Male	No		No	FL resident	03/24/20
41,734	St. Lucie	51	Male	No		Yes	FL resident	03/24/20
41,735	St. Lucie	26	Female	No		No	FL resident	03/25/20
41,736	St. Lucie	73	Male	No		No	FL resident	03/26/20
41,737	St. Lucie	95	Female	No		No	FL resident	03/26/20
41,738	St. Lucie	67	Female	No		Yes	FL resident	03/26/20
41,739	St. Lucie	59	Male	No		No	FL resident	03/27/20
41,740	St. Lucie	60	Male	Yes	FL; NY	No	FL resident	03/27/20
41,741	St. Lucie	60	Female	No		No	FL resident	03/27/20
41,742	St. Lucie	41	Male	Yes	FL; GA	No	FL resident	03/27/20
41,743	St. Lucie	56	Female	Yes	FL; NY	Yes	FL resident	03/27/20
41,744	St. Lucie	54	Female	No		No	FL resident	03/27/20
41,745	St. Lucie	34	Male	Yes	FL; OH	No	FL resident	03/27/20
41,746	St. Lucie	70	Female	No		Yes	FL resident	03/28/20
41,747	St. Lucie	31	Female	No		No	FL resident	03/28/20
41,748	St. Lucie	42	Female	No		No	FL resident	03/29/20
41,749	St. Lucie	86	Male	No		No	FL resident	03/30/20
41,750	St. Lucie	74	Female	Yes	UNITED KINGDOM	No	FL resident	03/30/20

Coronavirus: line list of cases

Data verified as of May 14, 2020 at 10 AM

Data in this report are provisional and subject to change.

Case	County	Age	Gender	Travel related	Travel detail	Contact with a confirmed case	Jurisdiction	Date case counted
41,751	St. Lucie	18	Male	No		No	FL resident	03/30/20
41,752	St. Lucie	80	Male	No		No	FL resident	03/30/20
41,753	St. Lucie	53	Male	No		No	FL resident	03/30/20
41,754	St. Lucie	69	Female	No		No	FL resident	03/30/20
41,755	St. Lucie	65	Male	Yes	NY	Yes	FL resident	03/30/20
41,756	St. Lucie	51	Male	No		No	FL resident	03/30/20
41,757	St. Lucie	68	Male	No		Yes	FL resident	03/30/20
41,758	St. Lucie	62	Female	No		No	FL resident	03/31/20
41,759	St. Lucie	60	Female	Yes	NY	Yes	FL resident	03/31/20
41,760	St. Lucie	77	Female	Yes	FL; NJ	Yes	FL resident	03/31/20
41,761	St. Lucie	61	Female	No		No	FL resident	03/31/20
41,762	St. Lucie	65	Male	Yes	NY	No	FL resident	03/31/20
41,763	St. Lucie	75	Female	Yes	NY	Yes	FL resident	03/31/20
41,764	St. Lucie	80	Male	No		No	FL resident	03/31/20
41,765	St. Lucie	30	Male	No		No	FL resident	03/31/20
41,766	St. Lucie	59	Male	No		No	FL resident	04/01/20
41,767	St. Lucie	57	Female	No		No	FL resident	04/01/20
41,768	St. Lucie	61	Female	Yes	SOUTH AFRICA	Yes	FL resident	04/01/20
41,769	St. Lucie	71	Male	Yes	SOUTH AFRICA	Yes	FL resident	04/01/20
41,770	St. Lucie	71	Female	No		No	FL resident	04/01/20
41,771	St. Lucie	66	Male	Yes	FL; TN	No	FL resident	04/01/20
41,772	St. Lucie	65	Female	Yes	NY	No	FL resident	04/01/20
41,773	St. Lucie	45	Female	No		Yes	FL resident	04/02/20
41,774	St. Lucie	93	Male	No		No	FL resident	04/03/20
41,775	St. Lucie	61	Male	Yes	NJ	No	FL resident	04/03/20
41,776	St. Lucie	68	Female	No		Yes	FL resident	04/03/20
41,777	St. Lucie	69	Male	No		Yes	FL resident	04/03/20
41,778	St. Lucie	57	Male	Yes	NY	No	FL resident	04/03/20
41,779	St. Lucie	21	Male	Yes	NY	Yes	FL resident	04/03/20
41,780	St. Lucie	72	Male	No		Yes	FL resident	04/03/20
41,781	St. Lucie	35	Female	No		No	FL resident	04/03/20
41,782	St. Lucie	41	Female	No		No	FL resident	04/03/20
41,783	St. Lucie	71	Female	No		Yes	FL resident	04/03/20
41,784	St. Lucie	79	Female	No		No	FL resident	04/03/20
41,785	St. Lucie	88	Female	No		Yes	FL resident	04/03/20
41,786	St. Lucie	73	Male	Yes	EGYPT; GERMANY	No	FL resident	04/03/20
41,787	St. Lucie	52	Female	No		No	FL resident	04/03/20
41,788	St. Lucie	48	Male	Yes	CARIBBEAN; FL	Unknown	FL resident	04/03/20
41,789	St. Lucie	54	Female	Yes	EGYPT	No	FL resident	04/03/20
41,790	St. Lucie	62	Female	No		Yes	FL resident	04/03/20
41,791	St. Lucie	75	Female	No		No	FL resident	04/03/20
41,792	St. Lucie	59	Male	No		Yes	FL resident	04/04/20
41,793	St. Lucie	60	Female	No		No	FL resident	04/04/20
41,794	St. Lucie	63	Female	No		No	FL resident	04/04/20
41,795	St. Lucie	32	Male	No		No	FL resident	04/04/20
41,796	St. Lucie	71	Male	No		No	FL resident	04/04/20
41,797	St. Lucie	76	Male	No		Yes	FL resident	04/04/20
41,798	St. Lucie	61	Female	No		Yes	FL resident	04/04/20
41,799	St. Lucie	39	Female	No		Yes	FL resident	04/04/20
41,800	St. Lucie	67	Female	No		Yes	FL resident	04/04/20
41,801	St. Lucie	66	Male	No		No	FL resident	04/04/20
41,802	St. Lucie	38	Female	No		No	FL resident	04/04/20
41,803	St. Lucie	23	Female	No		Yes	FL resident	04/04/20
41,804	St. Lucie	43	Female	Yes	BAHAMAS; FL	No	FL resident	04/04/20
41,805	St. Lucie	82	Male	No		Yes	FL resident	04/05/20
41,806	St. Lucie	48	Female	Yes	NY	Yes	FL resident	04/05/20
41,807	St. Lucie	50	Female	No		No	FL resident	04/05/20
41,808	St. Lucie	36	Male	No		No	FL resident	04/05/20
41,809	St. Lucie	82	Male	No		No	FL resident	04/05/20
41,810	St. Lucie	85	Female	Yes	FL; NY	Yes	FL resident	04/05/20
41,811	St. Lucie	82	Female	No		No	FL resident	04/05/20
41,812	St. Lucie	62	Female	No		No	FL resident	04/05/20

Coronavirus: line list of cases

Data verified as of May 14, 2020 at 10 AM

Data in this report are provisional and subject to change.

Case	County	Age	Gender	Travel related	Travel detail	Contact with a confirmed case	Jurisdiction	Date case counted
41,813	St. Lucie	65	Female	No		Yes	FL resident	04/05/20
41,814	St. Lucie	43	Female	No		No	FL resident	04/05/20
41,815	St. Lucie	64	Female	No		No	FL resident	04/05/20
41,816	St. Lucie	39	Female	No		Yes	FL resident	04/05/20
41,817	St. Lucie	61	Female	No		No	FL resident	04/05/20
41,818	St. Lucie	43	Male	No		No	FL resident	04/05/20
41,819	St. Lucie	53	Male	No		No	FL resident	04/06/20
41,820	St. Lucie	50	Male	Yes	FL; NJ	No	FL resident	04/06/20
41,821	St. Lucie	29	Female	No		Yes	FL resident	04/06/20
41,822	St. Lucie	38	Female	No		Yes	FL resident	04/06/20
41,823	St. Lucie	67	Male	No		No	FL resident	04/06/20
41,824	St. Lucie	37	Male	Unknown		No	FL resident	04/06/20
41,825	St. Lucie	70	Female	Yes	NY	Yes	FL resident	04/06/20
41,826	St. Lucie	57	Male	No		No	FL resident	04/06/20
41,827	St. Lucie	60	Female	No		Yes	FL resident	04/06/20
41,828	St. Lucie	66	Male	No		No	FL resident	04/06/20
41,829	St. Lucie	74	Male	No		Yes	FL resident	04/06/20
41,830	St. Lucie	52	Male	No		Yes	FL resident	04/06/20
41,831	St. Lucie	82	Male	No		No	FL resident	04/06/20
41,832	St. Lucie	76	Male	No		No	FL resident	04/06/20
41,833	St. Lucie	74	Male	No		No	FL resident	04/06/20
41,834	St. Lucie	30	Female	No		No	FL resident	04/06/20
41,835	St. Lucie	29	Female	No		Yes	FL resident	04/06/20
41,836	St. Lucie	55	Male	No		No	FL resident	04/07/20
41,837	St. Lucie	75	Female	Yes	FL; NY	No	FL resident	04/07/20
41,838	St. Lucie	19	Male	Unknown		Yes	FL resident	04/07/20
41,839	St. Lucie	27	Female	Yes	FL; LA	Yes	FL resident	04/07/20
41,840	St. Lucie	62	Male	No		Yes	FL resident	04/07/20
41,841	St. Lucie	22	Male	No		Yes	FL resident	04/07/20
41,842	St. Lucie	82	Female	No		Yes	FL resident	04/07/20
41,843	St. Lucie	93	Female	No		Yes	FL resident	04/07/20
41,844	St. Lucie	78	Female	No		Yes	FL resident	04/07/20
41,845	St. Lucie	67	Female	Yes	CO; FL; NY; TX	No	FL resident	04/07/20
41,846	St. Lucie	96	Female	No		Yes	FL resident	04/07/20
41,847	St. Lucie	36	Female	No		Yes	FL resident	04/08/20
41,848	St. Lucie	78	Male	No		Yes	FL resident	04/08/20
41,849	St. Lucie	61	Female	No		Yes	FL resident	04/08/20
41,850	St. Lucie	40	Female	No		Yes	FL resident	04/08/20
41,851	St. Lucie	22	Female	Yes	FL; NY	No	FL resident	04/08/20
41,852	St. Lucie	51	Male	No		Yes	FL resident	04/08/20
41,853	St. Lucie	42	Female	No		No	FL resident	04/08/20
41,854	St. Lucie	58	Male	Yes	CT	No	FL resident	04/08/20
41,855	St. Lucie	92	Female	No		Yes	FL resident	04/09/20
41,856	St. Lucie	35	Female	No		No	FL resident	04/09/20
41,857	St. Lucie	43	Female	Yes	CT	No	FL resident	04/09/20
41,858	St. Lucie	61	Female	No		No	FL resident	04/09/20
41,859	St. Lucie	83	Female	No		Yes	FL resident	04/09/20
41,860	St. Lucie	74	Female	No		Yes	FL resident	04/09/20
41,861	St. Lucie	81	Female	No		Yes	FL resident	04/09/20
41,862	St. Lucie	89	Male	Unknown		Yes	FL resident	04/09/20
41,863	St. Lucie	73	Female	No		Yes	FL resident	04/09/20
41,864	St. Lucie	81	Female	No		Yes	FL resident	04/09/20
41,865	St. Lucie	54	Male	Yes	FL; NY	No	FL resident	04/09/20
41,866	St. Lucie	50	Female	Unknown		Yes	FL resident	04/09/20
41,867	St. Lucie	53	Female	Unknown		Yes	FL resident	04/10/20
41,868	St. Lucie	31	Male	No		Yes	FL resident	04/10/20
41,869	St. Lucie	53	Male	Yes	NY	No	FL resident	04/10/20
41,870	St. Lucie	80	Female	No		Yes	FL resident	04/10/20
41,871	St. Lucie	29	Male	No		Yes	FL resident	04/10/20
41,872	St. Lucie	57	Male	No		No	FL resident	04/11/20
41,873	St. Lucie	70	Female	No		Yes	FL resident	04/12/20
41,874	St. Lucie	24	Female	No		Yes	FL resident	04/12/20

Coronavirus: line list of cases

Data verified as of May 14, 2020 at 10 AM

Data in this report are provisional and subject to change.

Case	County	Age	Gender	Travel related	Travel detail	Contact with a confirmed case	Jurisdiction	Date case counted
41,875	St. Lucie	93	Female	No		Yes	FL resident	04/12/20
41,876	St. Lucie	40	Male	Yes	NY	Yes	FL resident	04/12/20
41,877	St. Lucie	55	Female	No		Yes	FL resident	04/12/20
41,878	St. Lucie	91	Female	No		Yes	FL resident	04/12/20
41,879	St. Lucie	82	Female	Yes	ECUADOR	No	FL resident	04/12/20
41,880	St. Lucie	60	Female	No		No	FL resident	04/12/20
41,881	St. Lucie	25	Male	No		Yes	FL resident	04/13/20
41,882	St. Lucie	20	Female	No		No	FL resident	04/13/20
41,883	St. Lucie	68	Female	Yes	AL; GA; NY	Yes	FL resident	04/13/20
41,884	St. Lucie	82	Female	No		No	FL resident	04/13/20
41,885	St. Lucie	66	Male	No		Yes	FL resident	04/13/20
41,886	St. Lucie	53	Female	No		Yes	FL resident	04/13/20
41,887	St. Lucie	42	Male	No		Yes	FL resident	04/14/20
41,888	St. Lucie	47	Female	No		No	FL resident	04/14/20
41,889	St. Lucie	52	Male	No		Yes	FL resident	04/14/20
41,890	St. Lucie	71	Female	No		Yes	FL resident	04/14/20
41,891	St. Lucie	35	Female	No		Yes	FL resident	04/15/20
41,892	St. Lucie	39	Female	No		Yes	FL resident	04/15/20
41,893	St. Lucie	88	Female	No		Yes	FL resident	04/15/20
41,894	St. Lucie	23	Female	Yes	FL; NJ	Yes	FL resident	04/15/20
41,895	St. Lucie	37	Male	No		No	FL resident	04/15/20
41,896	St. Lucie	66	Female	No		Yes	FL resident	04/15/20
41,897	St. Lucie	90	Male	No		Yes	FL resident	04/15/20
41,898	St. Lucie	74	Male	No		Yes	FL resident	04/15/20
41,899	St. Lucie	41	Female	No		Yes	FL resident	04/16/20
41,900	St. Lucie	32	Female	No		Yes	FL resident	04/16/20
41,901	St. Lucie	47	Male	No		No	FL resident	04/16/20
41,902	St. Lucie	29	Female	No		Yes	FL resident	04/16/20
41,903	St. Lucie	31	Female	No		Yes	FL resident	04/16/20
41,904	St. Lucie	40	Male	No		Yes	FL resident	04/16/20
41,905	St. Lucie	37	Female	No		Yes	FL resident	04/16/20
41,906	St. Lucie	24	Female	No		Yes	FL resident	04/16/20
41,907	St. Lucie	29	Male	No		No	FL resident	04/16/20
41,908	St. Lucie	19	Female	No		Yes	FL resident	04/16/20
41,909	St. Lucie	49	Female	No		Yes	FL resident	04/16/20
41,910	St. Lucie	86	Male	No		Yes	FL resident	04/16/20
41,911	St. Lucie	84	Male	No		No	FL resident	04/17/20
41,912	St. Lucie	53	Female	No		Yes	FL resident	04/18/20
41,913	St. Lucie	40	Female	No		Yes	FL resident	04/18/20
41,914	St. Lucie	37	Female	No		Yes	FL resident	04/18/20
41,915	St. Lucie	9	Male	No		Yes	FL resident	04/18/20
41,916	St. Lucie	94	Female	No		No	FL resident	04/18/20
41,917	St. Lucie	58	Female	No		Yes	FL resident	04/18/20
41,918	St. Lucie	61	Female	No		Yes	FL resident	04/18/20
41,919	St. Lucie	5	Male	No		Yes	FL resident	04/19/20
41,920	St. Lucie	73	Female	No		Yes	FL resident	04/19/20
41,921	St. Lucie	74	Male	No		No	FL resident	04/19/20
41,922	St. Lucie	62	Male	No		Yes	FL resident	04/20/20
41,923	St. Lucie	58	Male	No		Yes	FL resident	04/20/20
41,924	St. Lucie	97	Female	No		Yes	FL resident	04/21/20
41,925	St. Lucie	41	Male	No		Yes	FL resident	04/21/20
41,926	St. Lucie	3	Male	No		Yes	FL resident	04/21/20
41,927	St. Lucie	91	Female	No		Yes	FL resident	04/22/20
41,928	St. Lucie	73	Male	No		Yes	FL resident	04/22/20
41,929	St. Lucie	88	Female	No		Yes	FL resident	04/22/20
41,930	St. Lucie	29	Female	No		No	FL resident	04/22/20
41,931	St. Lucie	91	Female	No		Yes	FL resident	04/22/20
41,932	St. Lucie	71	Female	No		No	FL resident	04/22/20
41,933	St. Lucie	86	Female	No		Yes	FL resident	04/22/20
41,934	St. Lucie	49	Male	No		No	FL resident	04/23/20
41,935	St. Lucie	34	Male	No		Yes	FL resident	04/23/20
41,936	St. Lucie	42	Female	No		Yes	FL resident	04/23/20

Coronavirus: line list of cases

Data verified as of May 14, 2020 at 10 AM

Data in this report are provisional and subject to change.

Case	County	Age	Gender	Travel related	Travel detail	Contact with a confirmed case	Jurisdiction	Date case counted
41,937	St. Lucie	4	Female	No		Yes	FL resident	04/23/20
41,938	St. Lucie	56	Female	Unknown			FL resident	04/23/20
41,939	St. Lucie	66	Female	No		Yes	FL resident	04/23/20
41,940	St. Lucie	50	Female	No		No	FL resident	04/23/20
41,941	St. Lucie	80	Female	Unknown		Yes	FL resident	04/24/20
41,942	St. Lucie	67	Male	No		Yes	FL resident	04/24/20
41,943	St. Lucie	30	Male	Yes	AFRICA; UNKNOWN	Unknown	FL resident	04/24/20
41,944	St. Lucie	47	Male	No		No	FL resident	04/25/20
41,945	St. Lucie	53	Male	No		No	FL resident	04/26/20
41,946	St. Lucie	14	Female	No		Yes	FL resident	04/26/20
41,947	St. Lucie	68	Male	No		No	FL resident	04/26/20
41,948	St. Lucie	56	Female	No		No	FL resident	04/26/20
41,949	St. Lucie	44	Male	No		Yes	FL resident	04/26/20
41,950	St. Lucie	30	Female	No		Yes	FL resident	04/26/20
41,951	St. Lucie	43	Male	No		Yes	FL resident	04/26/20
41,952	St. Lucie	42	Female	No		No	FL resident	04/27/20
41,953	St. Lucie	92	Male	No		No	FL resident	04/27/20
41,954	St. Lucie	90	Female	No		Yes	FL resident	04/27/20
41,955	St. Lucie	64	Female	No		Yes	FL resident	04/27/20
41,956	St. Lucie	51	Female	No		Yes	FL resident	04/27/20
41,957	St. Lucie	53	Female	No		Yes	FL resident	04/29/20
41,958	St. Lucie	86	Female	No		Yes	FL resident	04/29/20
41,959	St. Lucie	76	Male	No			FL resident	04/29/20
41,960	St. Lucie	42	Female	No		No	FL resident	04/29/20
41,961	St. Lucie	39	Female	No		Yes	FL resident	04/29/20
41,962	St. Lucie	64	Male	No		Yes	FL resident	04/29/20
41,963	St. Lucie	29	Female	No		Yes	FL resident	04/29/20
41,964	St. Lucie	14	Male	No		Yes	FL resident	04/30/20
41,965	St. Lucie	22	Male	No		Yes	FL resident	05/01/20
41,966	St. Lucie	51	Male	No		No	FL resident	05/01/20
41,967	St. Lucie	73	Female	Unknown			FL resident	05/01/20
41,968	St. Lucie	71	Male	No		No	FL resident	05/01/20
41,969	St. Lucie	50	Female	No		Yes	FL resident	05/02/20
41,970	St. Lucie	20	Female	No		Yes	FL resident	05/02/20
41,971	St. Lucie	41	Male	No		No	FL resident	05/02/20
41,972	St. Lucie	20	Female	Unknown			FL resident	05/02/20
41,973	St. Lucie	76	Female	No		No	FL resident	05/02/20
41,974	St. Lucie	79	Male	No		Yes	FL resident	05/03/20
41,975	St. Lucie	24	Female	No		No	FL resident	05/03/20
41,976	St. Lucie	64	Female	No		No	FL resident	05/03/20
41,977	St. Lucie	54	Female	No		Yes	FL resident	05/05/20
41,978	St. Lucie	53	Male	No		No	FL resident	05/05/20
41,979	St. Lucie	55	Male	No		Yes	FL resident	05/05/20
41,980	St. Lucie	67	Female	No		No	FL resident	05/05/20
41,981	St. Lucie	80	Female	No		No	FL resident	05/05/20
41,982	St. Lucie	75	Female	No		No	FL resident	05/05/20
41,983	St. Lucie	24	Female	No		Yes	FL resident	05/06/20
41,984	St. Lucie	49	Male	Unknown		No	FL resident	05/06/20
41,985	St. Lucie	64	Male	Unknown		No	FL resident	05/06/20
41,986	St. Lucie	32	Male	No		No	FL resident	05/07/20
41,987	St. Lucie	77	Male	No		No	FL resident	05/07/20
41,988	St. Lucie	56	Male	No		Unknown	FL resident	05/08/20
41,989	St. Lucie	26	Male	No		Yes	FL resident	05/08/20
41,990	St. Lucie	26	Male	No		Yes	FL resident	05/08/20
41,991	St. Lucie	76	Female	Unknown		No	FL resident	05/08/20
41,992	St. Lucie	45	Female	No		Yes	FL resident	05/08/20
41,993	St. Lucie	56	Male	No		Yes	FL resident	05/08/20
41,994	St. Lucie	23	Female	Unknown		Yes	FL resident	05/09/20
41,995	St. Lucie	75	Female	No		No	FL resident	05/09/20
41,996	St. Lucie	47	Male	No		No	FL resident	05/09/20
41,997	St. Lucie	26	Female	No		No	FL resident	05/09/20
41,998	St. Lucie	25	Female	No		No	FL resident	05/09/20

Coronavirus: line list of cases

Data verified as of May 14, 2020 at 10 AM

Data in this report are provisional and subject to change.

Case	County	Age	Gender	Travel related	Travel detail	Contact with a confirmed case	Jurisdiction	Date case counted
41,999	St. Lucie	51	Male	Unknown		No	FL resident	05/09/20
42,000	St. Lucie	51	Female	No		Yes	FL resident	05/09/20
42,001	St. Lucie	53	Male	Unknown		No	FL resident	05/11/20
42,002	St. Lucie	56	Female	No		No	FL resident	05/11/20
42,003	St. Lucie	27	Male	No		Unknown	FL resident	05/12/20
42,004	St. Lucie	51	Male	No		Unknown	FL resident	05/12/20
42,005	St. Lucie	69	Male	No		No	FL resident	05/12/20
42,006	St. Lucie	36	Female	Unknown		Yes	FL resident	05/12/20
42,007	St. Lucie	34	Male	No			FL resident	05/12/20
42,008	St. Lucie	80	Female	Unknown			FL resident	05/12/20
42,009	St. Lucie	40	Male	Unknown		Yes	FL resident	05/12/20
42,010	St. Lucie	22	Female	Unknown		Yes	FL resident	05/12/20
42,011	St. Lucie	50	Male	No		Unknown	FL resident	05/12/20
42,012	St. Lucie	39	Male	No		No	FL resident	05/12/20
42,013	St. Lucie	62	Female	No		No	FL resident	05/12/20
42,014	St. Lucie	48	Male	Unknown		No	FL resident	05/12/20
42,015	St. Lucie	69	Female	No		No	FL resident	05/13/20
42,016	St. Lucie	51	Female	No		Unknown	FL resident	05/13/20
42,017	St. Lucie	32	Female	No		Yes	FL resident	05/13/20
42,018	St. Lucie	42	Male	Unknown		Unknown	FL resident	05/13/20
42,019	St. Lucie	37	Female	Unknown			FL resident	05/14/20
42,020	St. Lucie	19	Female	Yes	NY	No	Non-FL resident	03/24/20
42,021	St. Lucie	59	Male	Yes	NY	No	Non-FL resident	03/26/20
42,022	St. Lucie	50	Female	Yes	FL; MA	Yes	Non-FL resident	04/03/20
42,023	St. Lucie	63	Male	Yes	FL; NY	Yes	Non-FL resident	04/13/20
42,024	St. Lucie	24	Female	Yes	MA	Unknown	Non-FL resident	04/14/20
42,025	St. Lucie	39	Female	Yes	NJ	Yes	Non-FL resident	04/22/20
42,026	St. Lucie	87	Female	Yes	NY	Yes	Non-FL resident	04/22/20
42,027	St. Lucie	40	Female	Yes	NJ		Non-FL resident	04/29/20
42,028	St. Lucie	77	Male	Yes	ME		Non-FL resident	04/30/20
42,029	Sumter	68	Male	Yes	EGYPT	Yes	FL resident	03/18/20
42,030	Sumter	66	Male	No		Yes	FL resident	03/19/20
42,031	Sumter	67	Female	Yes	BELIZE; FL; HONDURAS; MEXICO	Yes	FL resident	03/21/20
42,032	Sumter	71	Male	Yes	BELIZE; FL; HONDURAS; MEXICO	Yes	FL resident	03/21/20
42,033	Sumter	75	Male	No		No	FL resident	03/22/20
42,034	Sumter	68	Female	No		Yes	FL resident	03/22/20
42,035	Sumter	78	Male	Yes	OR	No	FL resident	03/22/20
42,036	Sumter	67	Male	Yes	FL; MA; RI	No	FL resident	03/22/20
42,037	Sumter	74	Male	Yes	TX	Yes	FL resident	03/23/20
42,038	Sumter	73	Male	No		No	FL resident	03/23/20
42,039	Sumter	75	Male	Yes	FL; PANAMA	Yes	FL resident	03/23/20
42,040	Sumter	75	Female	Yes	FL; PANAMA	Yes	FL resident	03/23/20
42,041	Sumter	68	Male	No		No	FL resident	03/23/20
42,042	Sumter	79	Male	No		No	FL resident	03/24/20
42,043	Sumter	84	Female	No		Yes	FL resident	03/24/20
42,044	Sumter	75	Male	Yes	CARIBBEAN; FL	Yes	FL resident	03/25/20
42,045	Sumter	79	Female	No		No	FL resident	03/25/20
42,046	Sumter	68	Female	Yes	VT	Yes	FL resident	03/25/20
42,047	Sumter	49	Female	Yes	CA; LA; PANAMA	Yes	FL resident	03/25/20
42,048	Sumter	18	Female	Yes	CA; FL; PANAMA; TX	Yes	FL resident	03/25/20
42,049	Sumter	73	Female	Yes	CARIBBEAN; FL	Yes	FL resident	03/25/20
42,050	Sumter	74	Female	Yes	FL; TURKS AND CAICOS	Unknown	FL resident	03/25/20
42,051	Sumter	85	Male	No		Yes	FL resident	03/25/20
42,052	Sumter	66	Female	Yes	NJ	Unknown	FL resident	03/26/20
42,053	Sumter	73	Male	Yes	CARIBBEAN	Yes	FL resident	03/26/20
42,054	Sumter	69	Female	Yes	CARIBBEAN	Yes	FL resident	03/26/20
42,055	Sumter	92	Male	No		Yes	FL resident	03/26/20
42,056	Sumter	37	Female	No		No	FL resident	03/26/20
42,057	Sumter	76	Female	No		No	FL resident	03/26/20
42,058	Sumter	68	Male	No		No	FL resident	03/26/20
42,059	Sumter	71	Female	No		No	FL resident	03/26/20
42,060	Sumter	72	Male	No		No	FL resident	03/26/20

Coronavirus: line list of cases

Data verified as of May 14, 2020 at 10 AM

Data in this report are provisional and subject to change.

Case	County	Age	Gender	Travel related	Travel detail	Contact with a confirmed case	Jurisdiction	Date case counted
42,061	Sumter	65	Male	Yes	CA	Yes	FL resident	03/27/20
42,062	Sumter	87	Male	No		Yes	FL resident	03/27/20
42,063	Sumter	74	Male	No		Yes	FL resident	03/27/20
42,064	Sumter	73	Female	Yes	TX	Yes	FL resident	03/28/20
42,065	Sumter	83	Female	No		No	FL resident	03/28/20
42,066	Sumter	69	Female	No		No	FL resident	03/28/20
42,067	Sumter	49	Male	No		Yes	FL resident	03/28/20
42,068	Sumter	47	Female	No		Yes	FL resident	03/28/20
42,069	Sumter	37	Female	Yes	NY	Yes	FL resident	03/28/20
42,070	Sumter	65	Male	No		Yes	FL resident	03/28/20
42,071	Sumter	59	Female	No		Yes	FL resident	03/29/20
42,072	Sumter	47	Male	No		No	FL resident	03/29/20
42,073	Sumter	44	Male	No		Yes	FL resident	03/29/20
42,074	Sumter	55	Male	Yes	BAHAMAS; FL	No	FL resident	03/29/20
42,075	Sumter	77	Female	No		Yes	FL resident	03/29/20
42,076	Sumter	66	Female	Yes	MI	No	FL resident	03/30/20
42,077	Sumter	68	Male	No		Yes	FL resident	03/30/20
42,078	Sumter	83	Male	No		Yes	FL resident	03/30/20
42,079	Sumter	79	Female	No		Unknown	FL resident	03/30/20
42,080	Sumter	79	Female	No		Yes	FL resident	03/30/20
42,081	Sumter	65	Female	No		Yes	FL resident	03/30/20
42,082	Sumter	44	Male	No		Yes	FL resident	03/31/20
42,083	Sumter	76	Male	No		No	FL resident	03/31/20
42,084	Sumter	62	Female	No		Yes	FL resident	04/01/20
42,085	Sumter	44	Female	No		Yes	FL resident	04/01/20
42,086	Sumter	59	Male	No		Yes	FL resident	04/01/20
42,087	Sumter	64	Male	No		Yes	FL resident	04/01/20
42,088	Sumter	62	Female	No		Yes	FL resident	04/01/20
42,089	Sumter	82	Male	No		Yes	FL resident	04/01/20
42,090	Sumter	69	Male	No		Yes	FL resident	04/01/20
42,091	Sumter	74	Female	No		Yes	FL resident	04/01/20
42,092	Sumter	55	Male	No		Yes	FL resident	04/02/20
42,093	Sumter	69	Male	No		No	FL resident	04/02/20
42,094	Sumter	68	Female	No		Yes	FL resident	04/02/20
42,095	Sumter	79	Male	No		Yes	FL resident	04/02/20
42,096	Sumter	79	Male	No		Yes	FL resident	04/03/20
42,097	Sumter	84	Male	No		No	FL resident	04/03/20
42,098	Sumter	68	Male	Yes	AUSTRALIA; FL	Unknown	FL resident	04/03/20
42,099	Sumter	78	Female	No		Yes	FL resident	04/03/20
42,100	Sumter	52	Male	No		No	FL resident	04/04/20
42,101	Sumter	89	Female	No		Yes	FL resident	04/04/20
42,102	Sumter	81	Female	No		Yes	FL resident	04/04/20
42,103	Sumter	70	Male	Yes	FL; NJ	No	FL resident	04/04/20
42,104	Sumter	55	Male	Yes	FL; UNITED KINGDOM	No	FL resident	04/04/20
42,105	Sumter	50	Female	No		Yes	FL resident	04/04/20
42,106	Sumter	72	Male	Yes	FL; IN	Yes	FL resident	04/05/20
42,107	Sumter	63	Male	No		Yes	FL resident	04/06/20
42,108	Sumter	83	Male	No		Yes	FL resident	04/06/20
42,109	Sumter	61	Female	No		Yes	FL resident	04/06/20
42,110	Sumter	73	Female	No		Yes	FL resident	04/06/20
42,111	Sumter	65	Female	No		Unknown	FL resident	04/06/20
42,112	Sumter	82	Female	Yes	FL; OH	Unknown	FL resident	04/06/20
42,113	Sumter	61	Male	Yes	FL; OR; UT	No	FL resident	04/07/20
42,114	Sumter	67	Female	No		Yes	FL resident	04/07/20
42,115	Sumter	46	Female	No		Yes	FL resident	04/07/20
42,116	Sumter	66	Female	No		Yes	FL resident	04/07/20
42,117	Sumter	60	Female	Yes	FL; OR; UT	Yes	FL resident	04/07/20
42,118	Sumter	76	Male	No		Yes	FL resident	04/07/20
42,119	Sumter	72	Male	No		Yes	FL resident	04/07/20
42,120	Sumter	54	Male	No		Yes	FL resident	04/08/20
42,121	Sumter	47	Female	No		Yes	FL resident	04/08/20
42,122	Sumter	62	Female	No		No	FL resident	04/08/20

Coronavirus: line list of cases

Data verified as of May 14, 2020 at 10 AM

Data in this report are provisional and subject to change.

Case	County	Age	Gender	Travel related	Travel detail	Contact with a confirmed case	Jurisdiction	Date case counted
42,123	Sumter	77	Male	Yes	ID	Yes	FL resident	04/08/20
42,124	Sumter	66	Male	No		Yes	FL resident	04/08/20
42,125	Sumter	21	Female	Yes	FL; MA; NY	Yes	FL resident	04/08/20
42,126	Sumter	71	Male	Yes	FL; NY	No	FL resident	04/08/20
42,127	Sumter	62	Female	No		Yes	FL resident	04/08/20
42,128	Sumter	73	Male	No		Yes	FL resident	04/08/20
42,129	Sumter	56	Male	No		Yes	FL resident	04/08/20
42,130	Sumter	67	Female	No		Yes	FL resident	04/08/20
42,131	Sumter	31	Female	No		Yes	FL resident	04/09/20
42,132	Sumter	48	Male	No		Yes	FL resident	04/09/20
42,133	Sumter	26	Female	No		Yes	FL resident	04/09/20
42,134	Sumter	38	Male	Yes	FL; UNKNOWN	Unknown	FL resident	04/09/20
42,135	Sumter	48	Male	Yes	FL; MA; NY	Yes	FL resident	04/09/20
42,136	Sumter	76	Male	No		Yes	FL resident	04/10/20
42,137	Sumter	63	Female	Yes	ARGENTINA; CA; CHILE; FL; NC	Yes	FL resident	04/10/20
42,138	Sumter	78	Female	No		Unknown	FL resident	04/10/20
42,139	Sumter	65	Male	No		Yes	FL resident	04/11/20
42,140	Sumter	78	Female	No		Yes	FL resident	04/13/20
42,141	Sumter	69	Male	No		No	FL resident	04/13/20
42,142	Sumter	64	Male	Yes	FL; NY	No	FL resident	04/14/20
42,143	Sumter	79	Female	No		Yes	FL resident	04/14/20
42,144	Sumter	89	Male	No		Yes	FL resident	04/14/20
42,145	Sumter	64	Female	Yes	ARGENTINA; CA; FL	Yes	FL resident	04/15/20
42,146	Sumter	54	Male	No		Yes	FL resident	04/17/20
42,147	Sumter	43	Male	No		Yes	FL resident	04/17/20
42,148	Sumter	54	Male	No		Yes	FL resident	04/17/20
42,149	Sumter	50	Male	No		Yes	FL resident	04/17/20
42,150	Sumter	79	Male	No		Yes	FL resident	04/17/20
42,151	Sumter	71	Male	No		Yes	FL resident	04/17/20
42,152	Sumter	48	Female	No		Yes	FL resident	04/17/20
42,153	Sumter	78	Female	No		Yes	FL resident	04/17/20
42,154	Sumter	49	Male	No		No	FL resident	04/18/20
42,155	Sumter	30	Male	No		Yes	FL resident	04/18/20
42,156	Sumter	65	Male	No		Yes	FL resident	04/18/20
42,157	Sumter	44	Male	No		Yes	FL resident	04/18/20
42,158	Sumter	69	Male	No		Yes	FL resident	04/18/20
42,159	Sumter	63	Male	No		Yes	FL resident	04/18/20
42,160	Sumter	50	Male	No		Yes	FL resident	04/18/20
42,161	Sumter	46	Male	No		Yes	FL resident	04/18/20
42,162	Sumter	51	Male	No		Yes	FL resident	04/18/20
42,163	Sumter	68	Male	No		Yes	FL resident	04/18/20
42,164	Sumter	66	Male	No		Yes	FL resident	04/18/20
42,165	Sumter	66	Male	No		Yes	FL resident	04/18/20
42,166	Sumter	47	Male	No		Yes	FL resident	04/18/20
42,167	Sumter	57	Male	No		Yes	FL resident	04/18/20
42,168	Sumter	56	Male	No		Yes	FL resident	04/18/20
42,169	Sumter	51	Male	No		Yes	FL resident	04/18/20
42,170	Sumter	54	Male	No		Yes	FL resident	04/18/20
42,171	Sumter	66	Male	No		Yes	FL resident	04/18/20
42,172	Sumter	71	Male	No		Yes	FL resident	04/18/20
42,173	Sumter	44	Male	No		Yes	FL resident	04/18/20
42,174	Sumter	44	Male	No		Yes	FL resident	04/18/20
42,175	Sumter	64	Male	Yes	ARGENTINA; BRAZIL; CHILE	No	FL resident	04/18/20
42,176	Sumter	39	Male	No		Yes	FL resident	04/19/20
42,177	Sumter	69	Male	No		Yes	FL resident	04/19/20
42,178	Sumter	67	Male	No		Yes	FL resident	04/19/20
42,179	Sumter	25	Male	No		Yes	FL resident	04/19/20
42,180	Sumter	56	Female	No		Yes	FL resident	04/20/20
42,181	Sumter	17	Female	No		Yes	FL resident	04/20/20
42,182	Sumter	56	Male	No		Yes	FL resident	04/20/20
42,183	Sumter	36	Male	No		Yes	FL resident	04/21/20
42,184	Sumter	63	Male	No		Yes	FL resident	04/21/20

Coronavirus: line list of cases

Data verified as of May 14, 2020 at 10 AM

Data in this report are provisional and subject to change.

Case	County	Age	Gender	Travel related	Travel detail	Contact with a confirmed case	Jurisdiction	Date case counted
42,185	Sumter	57	Male	No		Yes	FL resident	04/21/20
42,186	Sumter	38	Male	No		Yes	FL resident	04/21/20
42,187	Sumter	55	Male	No		Yes	FL resident	04/21/20
42,188	Sumter	48	Male	No		Yes	FL resident	04/21/20
42,189	Sumter	67	Male	No		Yes	FL resident	04/21/20
42,190	Sumter	42	Male	No		Yes	FL resident	04/21/20
42,191	Sumter	18	Male	No		Yes	FL resident	04/21/20
42,192	Sumter	49	Female	No		Yes	FL resident	04/21/20
42,193	Sumter	58	Male	No		Yes	FL resident	04/23/20
42,194	Sumter	69	Male	No		Yes	FL resident	04/23/20
42,195	Sumter	62	Male	No		No	FL resident	04/23/20
42,196	Sumter	60	Male	No		Yes	FL resident	04/24/20
42,197	Sumter	48	Male	No		Yes	FL resident	04/25/20
42,198	Sumter	65	Male	No		Yes	FL resident	04/25/20
42,199	Sumter	60	Male	No		Yes	FL resident	04/25/20
42,200	Sumter	48	Male	No		Yes	FL resident	04/25/20
42,201	Sumter	37	Male	No		Yes	FL resident	04/26/20
42,202	Sumter	61	Male	No		Yes	FL resident	04/26/20
42,203	Sumter	47	Male	No		Yes	FL resident	04/29/20
42,204	Sumter	50	Male	No		Yes	FL resident	04/29/20
42,205	Sumter	31	Male	No		Yes	FL resident	04/29/20
42,206	Sumter	68	Male	No		Yes	FL resident	04/29/20
42,207	Sumter	68	Male	No		Yes	FL resident	04/29/20
42,208	Sumter	50	Male	No		Yes	FL resident	04/30/20
42,209	Sumter	39	Male	No		Yes	FL resident	04/30/20
42,210	Sumter	48	Male	No		Yes	FL resident	04/30/20
42,211	Sumter	38	Male	No		Yes	FL resident	04/30/20
42,212	Sumter	68	Male	No		Yes	FL resident	04/30/20
42,213	Sumter	67	Male	No		Yes	FL resident	04/30/20
42,214	Sumter	69	Male	No		Yes	FL resident	04/30/20
42,215	Sumter	72	Male	No		Yes	FL resident	04/30/20
42,216	Sumter	67	Male	No		Yes	FL resident	04/30/20
42,217	Sumter	51	Male	No		Yes	FL resident	04/30/20
42,218	Sumter	66	Male	No		Yes	FL resident	04/30/20
42,219	Sumter	87	Male	No		Yes	FL resident	04/30/20
42,220	Sumter	37	Male	No		Yes	FL resident	04/30/20
42,221	Sumter	39	Male	No		Yes	FL resident	04/30/20
42,222	Sumter	64	Male	No		Yes	FL resident	04/30/20
42,223	Sumter	68	Male	No		Yes	FL resident	04/30/20
42,224	Sumter	66	Male	No		Yes	FL resident	04/30/20
42,225	Sumter	65	Male	No		Yes	FL resident	04/30/20
42,226	Sumter	75	Male	No		Yes	FL resident	04/30/20
42,227	Sumter	76	Male	No		Yes	FL resident	04/30/20
42,228	Sumter	41	Male	No		Yes	FL resident	04/30/20
42,229	Sumter	68	Male	No		Yes	FL resident	04/30/20
42,230	Sumter	68	Male	No		Yes	FL resident	04/30/20
42,231	Sumter	65	Male	No		Yes	FL resident	04/30/20
42,232	Sumter	66	Male	No		Yes	FL resident	04/30/20
42,233	Sumter	65	Male	No		Yes	FL resident	04/30/20
42,234	Sumter	65	Male	No		Yes	FL resident	04/30/20
42,235	Sumter	72	Male	No		Yes	FL resident	04/30/20
42,236	Sumter	69	Male	No		Yes	FL resident	04/30/20
42,237	Sumter	70	Male	No		Yes	FL resident	04/30/20
42,238	Sumter	76	Male	No		Yes	FL resident	04/30/20
42,239	Sumter	47	Male	No		Yes	FL resident	04/30/20
42,240	Sumter	76	Male	No		Yes	FL resident	04/30/20
42,241	Sumter	65	Male	No		Yes	FL resident	04/30/20
42,242	Sumter	70	Male	No		Yes	FL resident	04/30/20
42,243	Sumter	87	Male	No		No	FL resident	04/30/20
42,244	Sumter	67	Male	No		Yes	FL resident	05/01/20
42,245	Sumter	43	Male	No		Yes	FL resident	05/01/20
42,246	Sumter	76	Male	No		Yes	FL resident	05/01/20

Coronavirus: line list of cases

Data verified as of May 14, 2020 at 10 AM

Data in this report are provisional and subject to change.

Case	County	Age	Gender	Travel related	Travel detail	Contact with a confirmed case	Jurisdiction	Date case counted
42,247	Sumter	67	Male	No		Yes	FL resident	05/01/20
42,248	Sumter	47	Male	No		Yes	FL resident	05/03/20
42,249	Sumter	54	Male	No		Yes	FL resident	05/03/20
42,250	Sumter	32	Male	No		Yes	FL resident	05/03/20
42,251	Sumter	23	Male	No		Yes	FL resident	05/03/20
42,252	Sumter	50	Male	No		Yes	FL resident	05/04/20
42,253	Sumter	81	Male	No		No	FL resident	05/04/20
42,254	Sumter	74	Male	No		No	FL resident	05/04/20
42,255	Sumter	67	Female	No		No	FL resident	05/04/20
42,256	Sumter	67	Female	No		No	FL resident	05/04/20
42,257	Sumter	48	Female	No		Yes	FL resident	05/05/20
42,258	Sumter	24	Male	No		Yes	FL resident	05/06/20
42,259	Sumter	61	Male	No		Yes	FL resident	05/06/20
42,260	Sumter	36	Male	No		Yes	FL resident	05/06/20
42,261	Sumter	37	Male	No		Yes	FL resident	05/06/20
42,262	Sumter	65	Female	No		Yes	FL resident	05/07/20
42,263	Sumter	35	Male	No		Yes	FL resident	05/08/20
42,264	Sumter	36	Male	No		Yes	FL resident	05/08/20
42,265	Sumter	40	Female	No		Yes	FL resident	05/08/20
42,266	Sumter	35	Male	No		Yes	FL resident	05/09/20
42,267	Sumter	54	Male	No		Yes	FL resident	05/09/20
42,268	Sumter	60	Male	No		Yes	FL resident	05/09/20
42,269	Sumter	48	Female	No		Yes	FL resident	05/10/20
42,270	Sumter	35	Female	No		Unknown	FL resident	05/12/20
42,271	Sumter	51	Male	No		Yes	FL resident	05/13/20
42,272	Sumter	97	Female	Unknown		Unknown	Non-FL resident	04/27/20
42,273	Sumter	60	Male	Unknown		Unknown	Non-FL resident	05/03/20
42,274	Sumter	72	Male	Unknown		Unknown	Non-FL resident	05/04/20
42,275	Suwannee	51	Female	No		Unknown	FL resident	03/26/20
42,276	Suwannee	47	Male	No		Yes	FL resident	03/29/20
42,277	Suwannee	64	Female	No		Yes	FL resident	03/29/20
42,278	Suwannee	40	Female	No		Yes	FL resident	03/31/20
42,279	Suwannee	46	Female	No		Yes	FL resident	04/01/20
42,280	Suwannee	80	Male	No		Yes	FL resident	04/01/20
42,281	Suwannee	60	Female	No		Yes	FL resident	04/01/20
42,282	Suwannee	39	Female	Unknown		Yes	FL resident	04/02/20
42,283	Suwannee	24	Female	No		Yes	FL resident	04/02/20
42,284	Suwannee	37	Female	No		Yes	FL resident	04/02/20
42,285	Suwannee	80	Male	No		Yes	FL resident	04/03/20
42,286	Suwannee	23	Female	No		Yes	FL resident	04/03/20
42,287	Suwannee	29	Female	No		Yes	FL resident	04/03/20
42,288	Suwannee	78	Female	Unknown		Yes	FL resident	04/03/20
42,289	Suwannee	21	Female	No		Yes	FL resident	04/03/20
42,290	Suwannee	33	Female	No		Yes	FL resident	04/03/20
42,291	Suwannee	27	Female	Unknown		Yes	FL resident	04/03/20
42,292	Suwannee	38	Female	Unknown		Yes	FL resident	04/04/20
42,293	Suwannee	84	Female	No		Yes	FL resident	04/05/20
42,294	Suwannee	43	Female	No		Yes	FL resident	04/05/20
42,295	Suwannee	33	Female	No		Yes	FL resident	04/05/20
42,296	Suwannee	20	Female	No		Yes	FL resident	04/05/20
42,297	Suwannee	67	Male	No		Yes	FL resident	04/05/20
42,298	Suwannee	43	Female	No		Yes	FL resident	04/05/20
42,299	Suwannee	74	Male	No		Yes	FL resident	04/05/20
42,300	Suwannee	29	Female	No		Yes	FL resident	04/05/20
42,301	Suwannee	39	Female	No		Yes	FL resident	04/05/20
42,302	Suwannee	76	Female	No		Yes	FL resident	04/05/20
42,303	Suwannee	74	Male	No		Yes	FL resident	04/05/20
42,304	Suwannee	59	Female	No		Yes	FL resident	04/06/20
42,305	Suwannee	64	Female	No		Yes	FL resident	04/06/20
42,306	Suwannee	5	Female	Unknown		No	FL resident	04/07/20
42,307	Suwannee	84	Female	No		Yes	FL resident	04/07/20
42,308	Suwannee	22	Female	Unknown		No	FL resident	04/07/20

Coronavirus: line list of cases

Data verified as of May 14, 2020 at 10 AM

Data in this report are provisional and subject to change.

Case	County	Age	Gender	Travel related	Travel detail	Contact with a confirmed case	Jurisdiction	Date case counted
42,309	Suwannee	56	Female	No		Yes	FL resident	04/07/20
42,310	Suwannee	56	Female	No		Yes	FL resident	04/07/20
42,311	Suwannee	20	Female	No		Yes	FL resident	04/07/20
42,312	Suwannee	18	Female	Unknown		Yes	FL resident	04/07/20
42,313	Suwannee	28	Male	Unknown		Yes	FL resident	04/07/20
42,314	Suwannee	67	Male	Unknown		Yes	FL resident	04/07/20
42,315	Suwannee	66	Female	No		Yes	FL resident	04/07/20
42,316	Suwannee	59	Male	Unknown		Yes	FL resident	04/07/20
42,317	Suwannee	73	Female	Unknown		Yes	FL resident	04/07/20
42,318	Suwannee	26	Male	No		Yes	FL resident	04/07/20
42,319	Suwannee	55	Female	No		Yes	FL resident	04/07/20
42,320	Suwannee	53	Female	Unknown		Yes	FL resident	04/08/20
42,321	Suwannee	45	Female	No		Yes	FL resident	04/08/20
42,322	Suwannee	23	Female	No		Yes	FL resident	04/08/20
42,323	Suwannee	74	Male	No		Yes	FL resident	04/08/20
42,324	Suwannee	57	Male	Unknown		Yes	FL resident	04/08/20
42,325	Suwannee	85	Female	No		Yes	FL resident	04/08/20
42,326	Suwannee	64	Male	Unknown		Yes	FL resident	04/08/20
42,327	Suwannee	67	Male	Unknown		Yes	FL resident	04/08/20
42,328	Suwannee	89	Female	Unknown		Yes	FL resident	04/08/20
42,329	Suwannee	85	Female	No		Yes	FL resident	04/08/20
42,330	Suwannee	63	Female	No		Yes	FL resident	04/09/20
42,331	Suwannee	22	Female	Unknown		Yes	FL resident	04/09/20
42,332	Suwannee	26	Female	Unknown		Yes	FL resident	04/09/20
42,333	Suwannee	41	Female	Unknown		Yes	FL resident	04/09/20
42,334	Suwannee	34	Male	Unknown		Yes	FL resident	04/10/20
42,335	Suwannee	88	Female	No		Yes	FL resident	04/10/20
42,336	Suwannee	70	Female	No		Yes	FL resident	04/10/20
42,337	Suwannee	52	Female	Unknown		Yes	FL resident	04/10/20
42,338	Suwannee	68	Male	No		Yes	FL resident	04/10/20
42,339	Suwannee	72	Female	Unknown		Yes	FL resident	04/10/20
42,340	Suwannee	90	Female	No		Yes	FL resident	04/10/20
42,341	Suwannee	28	Female	Unknown		Yes	FL resident	04/10/20
42,342	Suwannee	77	Female	No		Yes	FL resident	04/11/20
42,343	Suwannee	81	Male	No		Yes	FL resident	04/13/20
42,344	Suwannee	90	Female	Unknown		Yes	FL resident	04/13/20
42,345	Suwannee	93	Female	No		Yes	FL resident	04/13/20
42,346	Suwannee	86	Female	No		Yes	FL resident	04/13/20
42,347	Suwannee	71	Female	No		Yes	FL resident	04/13/20
42,348	Suwannee	88	Male	No		Yes	FL resident	04/13/20
42,349	Suwannee	62	Female	No		Yes	FL resident	04/13/20
42,350	Suwannee	74	Male	No		Yes	FL resident	04/13/20
42,351	Suwannee	79	Male	Unknown		Yes	FL resident	04/14/20
42,352	Suwannee	71	Female	Unknown		Yes	FL resident	04/14/20
42,353	Suwannee	84	Female	Unknown			FL resident	04/14/20
42,354	Suwannee	67	Female	No		Yes	FL resident	04/14/20
42,355	Suwannee	19	Female	Unknown		Yes	FL resident	04/15/20
42,356	Suwannee	38	Male	Unknown		Yes	FL resident	04/15/20
42,357	Suwannee	54	Female	Unknown		Yes	FL resident	04/15/20
42,358	Suwannee	63	Male	No		Yes	FL resident	04/16/20
42,359	Suwannee	76	Male	No		Yes	FL resident	04/16/20
42,360	Suwannee	39	Female	No		Yes	FL resident	04/16/20
42,361	Suwannee	25	Male	No		Yes	FL resident	04/17/20
42,362	Suwannee	73	Female	No		Yes	FL resident	04/17/20
42,363	Suwannee	26	Male	Yes	FL; PUERTO RICO	Yes	FL resident	04/17/20
42,364	Suwannee	93	Female	No		Yes	FL resident	04/18/20
42,365	Suwannee	80	Female	No		Yes	FL resident	04/18/20
42,366	Suwannee	51	Female	No		Yes	FL resident	04/19/20
42,367	Suwannee	51	Male	No		Yes	FL resident	04/19/20
42,368	Suwannee	85	Female	No		Yes	FL resident	04/19/20
42,369	Suwannee	41	Female	No		Yes	FL resident	04/19/20
42,370	Suwannee	83	Male	No		Yes	FL resident	04/19/20

Coronavirus: line list of cases

Data verified as of May 14, 2020 at 10 AM

Data in this report are provisional and subject to change.

Case	County	Age	Gender	Travel related	Travel detail	Contact with a confirmed case	Jurisdiction	Date case counted
42,371	Suwannee	102	Female	No		Yes	FL resident	04/19/20
42,372	Suwannee	66	Male	No		Yes	FL resident	04/19/20
42,373	Suwannee	64	Male	No		Yes	FL resident	04/19/20
42,374	Suwannee	79	Female	No		Yes	FL resident	04/20/20
42,375	Suwannee	86	Male	No		Yes	FL resident	04/20/20
42,376	Suwannee	43	Female	No		Yes	FL resident	04/20/20
42,377	Suwannee	89	Female	No		Yes	FL resident	04/21/20
42,378	Suwannee	76	Female	No		Yes	FL resident	04/21/20
42,379	Suwannee	43	Female	No		Yes	FL resident	04/22/20
42,380	Suwannee	45	Female	Unknown		Unknown	FL resident	04/23/20
42,381	Suwannee	12	Female	No		No	FL resident	04/24/20
42,382	Suwannee	50	Male	Unknown		Yes	FL resident	04/24/20
42,383	Suwannee	96	Male	No		Yes	FL resident	04/25/20
42,384	Suwannee	79	Female	No		Yes	FL resident	04/25/20
42,385	Suwannee	85	Female	No		Yes	FL resident	04/25/20
42,386	Suwannee	82	Female	No		Yes	FL resident	04/25/20
42,387	Suwannee	45	Female	No		Yes	FL resident	04/25/20
42,388	Suwannee	84	Female	No		Yes	FL resident	04/25/20
42,389	Suwannee	92	Female	No		Yes	FL resident	04/25/20
42,390	Suwannee	10	Female	Unknown		Unknown	FL resident	04/25/20
42,391	Suwannee	75	Male	No		Yes	FL resident	04/26/20
42,392	Suwannee	65	Female	Unknown		Unknown	FL resident	04/26/20
42,393	Suwannee	60	Female	No		Yes	FL resident	04/27/20
42,394	Suwannee	54	Female	No		Yes	FL resident	04/27/20
42,395	Suwannee	54	Female	No		Yes	FL resident	04/27/20
42,396	Suwannee	35	Female	No		Yes	FL resident	04/27/20
42,397	Suwannee	78	Female	No		Yes	FL resident	04/27/20
42,398	Suwannee	75	Female	No		Yes	FL resident	04/27/20
42,399	Suwannee	80	Male	No		Yes	FL resident	04/27/20
42,400	Suwannee	85	Female	Unknown		Yes	FL resident	04/27/20
42,401	Suwannee	88	Female	No		Yes	FL resident	04/27/20
42,402	Suwannee	82	Female	No		Yes	FL resident	04/27/20
42,403	Suwannee	63	Female	Unknown		Yes	FL resident	04/28/20
42,404	Suwannee	36	Male	No		No	FL resident	04/29/20
42,405	Suwannee	52	Female	No		Unknown	FL resident	04/30/20
42,406	Suwannee	31	Male	Unknown			FL resident	04/30/20
42,407	Suwannee	83	Female	No		Yes	FL resident	04/30/20
42,408	Suwannee	43	Male	Unknown		Yes	FL resident	04/30/20
42,409	Suwannee	76	Male	No		Yes	FL resident	04/30/20
42,410	Suwannee	78	Male	Unknown		Yes	FL resident	04/30/20
42,411	Suwannee	77	Female	Unknown		Yes	FL resident	04/30/20
42,412	Suwannee	91	Male	Unknown		Yes	FL resident	04/30/20
42,413	Suwannee	41	Male	Unknown			FL resident	05/01/20
42,414	Suwannee	73	Female	No		Yes	FL resident	05/01/20
42,415	Suwannee	42	Male	No		Yes	FL resident	05/01/20
42,416	Suwannee	45	Male	No		Unknown	FL resident	05/04/20
42,417	Suwannee	17	Male	Unknown			FL resident	05/07/20
42,418	Suwannee	19	Male	Unknown			FL resident	05/07/20
42,419	Suwannee	40	Female	No		Yes	FL resident	05/07/20
42,420	Suwannee	64	Female	Unknown			FL resident	05/09/20
42,421	Suwannee	20	Female	Unknown			FL resident	05/11/20
42,422	Suwannee	77	Female	No		Yes	FL resident	05/11/20
42,423	Suwannee	52	Female	No		Yes	FL resident	05/12/20
42,424	Suwannee	66	Female	Unknown			FL resident	05/12/20
42,425	Suwannee	19	Female	Unknown			FL resident	05/13/20
42,426	Taylor	29	Female	Yes	FL; MEXICO	No	FL resident	04/06/20
42,427	Taylor	60	Female	No		Yes	FL resident	04/20/20
42,428	Taylor	47	Female	No		Unknown	FL resident	04/23/20
42,429	Union	60	Female	No		No	FL resident	03/31/20
42,430	Union	25	Male	Yes	NY	Unknown	FL resident	04/05/20
42,431	Union	55	Female	No		Unknown	FL resident	04/21/20
42,432	Union	55	Male	No		Unknown	FL resident	04/24/20

Coronavirus: line list of cases

Data verified as of May 14, 2020 at 10 AM

Data in this report are provisional and subject to change.

Case	County	Age	Gender	Travel related	Travel detail	Contact with a confirmed case	Jurisdiction	Date case counted
42,433	Union	30	Female	No		Yes	FL resident	04/30/20
42,434	Union	59	Male	No		Unknown	FL resident	05/08/20
42,435	Union	54	Male	Unknown		Unknown	FL resident	05/10/20
42,436	Union	63	Male	No		Unknown	FL resident	05/12/20
42,437	Union	74	Male	No		Unknown	FL resident	05/12/20
42,438	Union	62	Male	No		Unknown	FL resident	05/12/20
42,439	Union	69	Male	No		Unknown	FL resident	05/13/20
42,440	Union	56	Male	No		Yes	FL resident	05/13/20
42,441	Union	69	Male	No		Unknown	FL resident	05/13/20
42,442	Union	56	Male	No		Unknown	FL resident	05/13/20
42,443	Unknown	76	Male	Unknown		Yes	Non-FL resident	04/04/20
42,444	Unknown	86	Female	Unknown		Unknown	Non-FL resident	04/21/20
42,445	Unknown	23	Male	Unknown			Non-FL resident	04/25/20
42,446	Unknown	77	Male	Yes	NY	Unknown	Non-FL resident	04/27/20
42,447	Unknown	26	Female	No		Yes	Non-FL resident	05/02/20
42,448	Unknown	45	Female	Unknown			Non-FL resident	05/05/20
42,449	Unknown	47	Male	Unknown			Non-FL resident	05/05/20
42,450	Unknown	34	Male	Unknown			Non-FL resident	05/05/20
42,451	Unknown	35	Male	Unknown			Non-FL resident	05/05/20
42,452	Unknown	51	Male	Unknown			Non-FL resident	05/05/20
42,453	Unknown	52	Male	Unknown			Non-FL resident	05/05/20
42,454	Unknown	28	Male	Unknown			Non-FL resident	05/05/20
42,455	Unknown	26	Male	Unknown			Non-FL resident	05/05/20
42,456	Unknown	31	Female	Unknown			Non-FL resident	05/05/20
42,457	Unknown	51	Male	Unknown			Non-FL resident	05/05/20
42,458	Unknown	43	Female	Unknown			Non-FL resident	05/05/20
42,459	Unknown	36	Male	Unknown			Non-FL resident	05/05/20
42,460	Unknown	56	Male	Unknown			Non-FL resident	05/05/20
42,461	Unknown	49	Male	Unknown			Non-FL resident	05/05/20
42,462	Unknown	47	Male	Unknown			Non-FL resident	05/05/20
42,463	Unknown	47	Male	Unknown			Non-FL resident	05/05/20
42,464	Unknown	30	Female	Unknown			Non-FL resident	05/05/20
42,465	Unknown	41	Male	Unknown			Non-FL resident	05/05/20
42,466	Unknown	49	Male	Unknown			Non-FL resident	05/05/20
42,467	Unknown	56	Male	Unknown			Non-FL resident	05/05/20
42,468	Unknown	31	Male	Unknown			Non-FL resident	05/05/20
42,469	Unknown	60	Male	Unknown			Non-FL resident	05/05/20
42,470	Unknown	55	Male	Unknown			Non-FL resident	05/05/20
42,471	Unknown	28	Male	Unknown			Non-FL resident	05/05/20
42,472	Unknown	53	Male	Unknown			Non-FL resident	05/05/20
42,473	Unknown	39	Male	Unknown			Non-FL resident	05/05/20
42,474	Unknown	26	Male	Unknown			Non-FL resident	05/05/20
42,475	Unknown	32	Male	Unknown			Non-FL resident	05/05/20
42,476	Unknown	35	Female	Yes	NJ		Non-FL resident	05/07/20
42,477	Unknown	41	Female	Yes	NJ		Non-FL resident	05/07/20
42,478	Unknown	28	Male	Yes	NJ		Non-FL resident	05/07/20
42,479	Unknown	27	Male	Yes	NJ		Non-FL resident	05/07/20
42,480	Unknown	40	Female	Unknown			Non-FL resident	05/09/20
42,481	Unknown	48	Female	Unknown			Non-FL resident	05/09/20
42,482	Unknown	31	Female	Unknown			Non-FL resident	05/11/20
42,483	Unknown	58	Male	Unknown			Non-FL resident	05/11/20
42,484	Unknown	41	Female	Unknown			Non-FL resident	05/11/20
42,485	Unknown	38	Female	Unknown			Non-FL resident	05/11/20
42,486	Unknown	32	Male	Unknown			Non-FL resident	05/11/20
42,487	Unknown	32	Female	Unknown			Non-FL resident	05/11/20
42,488	Unknown	48	Male	Unknown			Non-FL resident	05/11/20
42,489	Unknown	34	Male	Unknown			Non-FL resident	05/11/20
42,490	Unknown	53	Male	Unknown			Non-FL resident	05/11/20
42,491	Unknown	27	Female	Unknown			Non-FL resident	05/11/20
42,492	Unknown	29	Male	Unknown			Non-FL resident	05/11/20
42,493	Unknown	27	Female	Unknown			Non-FL resident	05/11/20
42,494	Unknown	32	Male	Unknown			Non-FL resident	05/11/20

Coronavirus: line list of cases

Data verified as of May 14, 2020 at 10 AM

Data in this report are provisional and subject to change.

Case	County	Age	Gender	Travel related	Travel detail	Contact with a confirmed case	Jurisdiction	Date case counted
42,495	Unknown	30	Female	Unknown			Non-FL resident	05/11/20
42,496	Unknown	49	Female	Unknown			Non-FL resident	05/11/20
42,497	Unknown	42	Female	Unknown			Non-FL resident	05/11/20
42,498	Unknown	58	Male	Unknown			Non-FL resident	05/11/20
42,499	Unknown	51	Male	Unknown			Non-FL resident	05/11/20
42,500	Unknown	49	Female	Unknown			Non-FL resident	05/11/20
42,501	Unknown	28	Female	Unknown			Non-FL resident	05/11/20
42,502	Unknown	6	Male	Unknown			Non-FL resident	05/11/20
42,503	Unknown	20	Male	Unknown			Non-FL resident	05/11/20
42,504	Unknown	27	Male	Unknown			Non-FL resident	05/11/20
42,505	Unknown	45	Female	Unknown			Non-FL resident	05/11/20
42,506	Unknown	20	Male	Unknown			Non-FL resident	05/11/20
42,507	Unknown	36	Male	Unknown			Non-FL resident	05/11/20
42,508	Unknown	67	Female	Unknown			Non-FL resident	05/11/20
42,509	Unknown	29	Female	Unknown			Non-FL resident	05/11/20
42,510	Unknown	38	Female	Unknown			Non-FL resident	05/11/20
42,511	Unknown	24	Male	Unknown			Non-FL resident	05/11/20
42,512	Unknown	39	Male	Unknown			Non-FL resident	05/11/20
42,513	Unknown	17	Female	Unknown			Non-FL resident	05/11/20
42,514	Unknown	41	Male	Unknown			Non-FL resident	05/11/20
42,515	Unknown	53	Male	Unknown			Non-FL resident	05/11/20
42,516	Unknown	41	Female	Unknown			Non-FL resident	05/11/20
42,517	Unknown	55	Female	Unknown			Non-FL resident	05/12/20
42,518	Unknown	44	Male	Unknown			Non-FL resident	05/12/20
42,519	Volusia	66	Female	Yes	EGYPT; GERMANY; ISRAEL	Yes	FL resident	03/08/20
42,520	Volusia	60	Female	Yes	EGYPT; GERMANY; ISRAEL	Yes	FL resident	03/09/20
42,521	Volusia	70	Female	Yes	EGYPT; JORDAN	Yes	FL resident	03/13/20
42,522	Volusia	71	Male	Yes	EGYPT; JORDAN	Yes	FL resident	03/14/20
42,523	Volusia	39	Male	Yes	TRINIDAD AND TOBAGO	Yes	FL resident	03/14/20
42,524	Volusia	89	Female	No		Yes	FL resident	03/14/20
42,525	Volusia	48	Female	Yes	DC; FL	Yes	FL resident	03/15/20
42,526	Volusia	37	Female	No		Yes	FL resident	03/16/20
42,527	Volusia	60	Female	No		Yes	FL resident	03/17/20
42,528	Volusia	62	Male	No		Yes	FL resident	03/20/20
42,529	Volusia	32	Female	No		Unknown	FL resident	03/21/20
42,530	Volusia	23	Female	Yes	SPAIN	Yes	FL resident	03/21/20
42,531	Volusia	65	Male	Yes	IRELAND	Yes	FL resident	03/22/20
42,532	Volusia	66	Female	Yes	IRELAND	Yes	FL resident	03/22/20
42,533	Volusia	54	Male	No		Yes	FL resident	03/23/20
42,534	Volusia	71	Female	Yes	GA	Yes	FL resident	03/23/20
42,535	Volusia	17	Male	No		Yes	FL resident	03/23/20
42,536	Volusia	78	Female	No		No	FL resident	03/24/20
42,537	Volusia	78	Male	Yes	ST. LUCIA	Unknown	FL resident	03/24/20
42,538	Volusia	49	Female	No		Yes	FL resident	03/24/20
42,539	Volusia	36	Female	Yes	HAITI; MEXICO	Yes	FL resident	03/24/20
42,540	Volusia	53	Male	Yes	FL; NY	Unknown	FL resident	03/25/20
42,541	Volusia	42	Female	No		No	FL resident	03/25/20
42,542	Volusia	53	Female	No		Yes	FL resident	03/25/20
42,543	Volusia	68	Male	No		No	FL resident	03/25/20
42,544	Volusia	69	Male	No		No	FL resident	03/25/20
42,545	Volusia	48	Female	No		Yes	FL resident	03/25/20
42,546	Volusia	43	Female	No		Yes	FL resident	03/25/20
42,547	Volusia	45	Male	Yes	CUBA; FL	No	FL resident	03/25/20
42,548	Volusia	79	Female	No		No	FL resident	03/26/20
42,549	Volusia	65	Male	No		No	FL resident	03/26/20
42,550	Volusia	25	Female	Yes	NY	Unknown	FL resident	03/26/20
42,551	Volusia	23	Male	No		Unknown	FL resident	03/26/20
42,552	Volusia	28	Male	Yes	CO; FL	Yes	FL resident	03/26/20
42,553	Volusia	22	Male	Yes	FL; TN	Yes	FL resident	03/26/20
42,554	Volusia	84	Male	No		Unknown	FL resident	03/26/20
42,555	Volusia	71	Male	Yes	CAYMAN ISLANDS; MEXICO	Yes	FL resident	03/26/20
42,556	Volusia	71	Female	Yes	CAYMAN ISLANDS; MEXICO	Yes	FL resident	03/26/20

Coronavirus: line list of cases

Data verified as of May 14, 2020 at 10 AM

Data in this report are provisional and subject to change.

Case	County	Age	Gender	Travel related	Travel detail	Contact with a confirmed case	Jurisdiction	Date case counted
42,557	Volusia	30	Female	No		Yes	FL resident	03/27/20
42,558	Volusia	60	Male	Yes	FRANCE; ITALY	Unknown	FL resident	03/27/20
42,559	Volusia	42	Female	Yes	GA	Yes	FL resident	03/27/20
42,560	Volusia	49	Female	No		Yes	FL resident	03/27/20
42,561	Volusia	54	Male	Yes	MEXICO	Yes	FL resident	03/27/20
42,562	Volusia	35	Female	Yes	NY	Yes	FL resident	03/27/20
42,563	Volusia	21	Female	Yes	FL; TN	Yes	FL resident	03/27/20
42,564	Volusia	35	Male	Yes	NY	Yes	FL resident	03/28/20
42,565	Volusia	69	Female	Yes	EUROPE; NY	Yes	FL resident	03/28/20
42,566	Volusia	62	Male	Yes	NY	Unknown	FL resident	03/28/20
42,567	Volusia	29	Male	No		Yes	FL resident	03/28/20
42,568	Volusia	73	Female	Yes	NY	Yes	FL resident	03/28/20
42,569	Volusia	87	Female	Yes	UT	No	FL resident	03/29/20
42,570	Volusia	44	Female	No		No	FL resident	03/29/20
42,571	Volusia	75	Female	No		No	FL resident	03/29/20
42,572	Volusia	72	Male	Yes	GA	Yes	FL resident	03/29/20
42,573	Volusia	65	Male	Yes	GA	No	FL resident	03/29/20
42,574	Volusia	79	Male	Yes	ARUBA; CURACAO; FL	No	FL resident	03/29/20
42,575	Volusia	47	Male	No		Yes	FL resident	03/29/20
42,576	Volusia	37	Male	Yes	HAITI; MEXICO	Yes	FL resident	03/29/20
42,577	Volusia	71	Male	Yes	FRANCE; PUERTO RICO	Yes	FL resident	03/29/20
42,578	Volusia	33	Female	No		No	FL resident	03/29/20
42,579	Volusia	32	Female	No		No	FL resident	03/30/20
42,580	Volusia	67	Male	Yes	FL; ST. LUCIA	No	FL resident	03/30/20
42,581	Volusia	70	Male	Yes	EUROPE	Yes	FL resident	03/30/20
42,582	Volusia	56	Female	Yes	NY	No	FL resident	03/30/20
42,583	Volusia	62	Male	Yes	FL; NY	Unknown	FL resident	03/30/20
42,584	Volusia	27	Male	No		Yes	FL resident	03/30/20
42,585	Volusia	26	Female	Yes	FL; SC	No	FL resident	03/30/20
42,586	Volusia	66	Female	Yes	NJ	Yes	FL resident	03/30/20
42,587	Volusia	70	Male	No		Yes	FL resident	03/30/20
42,588	Volusia	58	Female	No		Yes	FL resident	03/30/20
42,589	Volusia	40	Female	No		Yes	FL resident	03/30/20
42,590	Volusia	23	Male	No		Unknown	FL resident	03/31/20
42,591	Volusia	31	Male	No		No	FL resident	03/31/20
42,592	Volusia	31	Female	Yes	FL; NY	No	FL resident	03/31/20
42,593	Volusia	61	Male	Yes	NJ	Yes	FL resident	03/31/20
42,594	Volusia	33	Male	Yes	FL; GA; LA; TX	Unknown	FL resident	03/31/20
42,595	Volusia	75	Male	No		No	FL resident	03/31/20
42,596	Volusia	20	Female	No		Unknown	FL resident	03/31/20
42,597	Volusia	66	Female	Yes	FRANCE; PUERTO RICO	Yes	FL resident	03/31/20
42,598	Volusia	70	Male	No		Yes	FL resident	04/01/20
42,599	Volusia	41	Female	No		Yes	FL resident	04/01/20
42,600	Volusia	52	Male	No		Unknown	FL resident	04/01/20
42,601	Volusia	65	Female	Yes	NY	No	FL resident	04/01/20
42,602	Volusia	31	Male	No		Yes	FL resident	04/01/20
42,603	Volusia	70	Male	No		No	FL resident	04/01/20
42,604	Volusia	52	Female	No		Yes	FL resident	04/01/20
42,605	Volusia	42	Male	Yes	FL; NY	No	FL resident	04/01/20
42,606	Volusia	61	Male	No		Yes	FL resident	04/01/20
42,607	Volusia	78	Female	Yes	ECUADOR	Yes	FL resident	04/01/20
42,608	Volusia	50	Male	No		No	FL resident	04/01/20
42,609	Volusia	63	Male	Yes	CA; FL	No	FL resident	04/01/20
42,610	Volusia	54	Female	No		Yes	FL resident	04/01/20
42,611	Volusia	49	Female	No		Unknown	FL resident	04/01/20
42,612	Volusia	75	Male	No		No	FL resident	04/01/20
42,613	Volusia	83	Female	Yes	NY	Yes	FL resident	04/01/20
42,614	Volusia	71	Female	Yes	ECUADOR	Yes	FL resident	04/01/20
42,615	Volusia	35	Female	No		Yes	FL resident	04/01/20
42,616	Volusia	73	Male	Yes	CA	No	FL resident	04/01/20
42,617	Volusia	30	Female	Yes	NJ	No	FL resident	04/01/20
42,618	Volusia	72	Female	No		Yes	FL resident	04/02/20

Coronavirus: line list of cases

Data verified as of May 14, 2020 at 10 AM

Data in this report are provisional and subject to change.

Case	County	Age	Gender	Travel related	Travel detail	Contact with a confirmed case	Jurisdiction	Date case counted
42,619	Volusia	59	Male	No		Unknown	FL resident	04/02/20
42,620	Volusia	69	Male	No		No	FL resident	04/02/20
42,621	Volusia	62	Male	No		Yes	FL resident	04/02/20
42,622	Volusia	65	Male	No		No	FL resident	04/02/20
42,623	Volusia	72	Female	Yes	LA	Yes	FL resident	04/02/20
42,624	Volusia	64	Female	No		No	FL resident	04/02/20
42,625	Volusia	31	Female	No		No	FL resident	04/02/20
42,626	Volusia	33	Female	No		Yes	FL resident	04/02/20
42,627	Volusia	33	Male	Yes	FL; MO; NC; TX	No	FL resident	04/02/20
42,628	Volusia	55	Female	Yes	FL; NY	Yes	FL resident	04/02/20
42,629	Volusia	83	Male	No		No	FL resident	04/02/20
42,630	Volusia	40	Male	No		Yes	FL resident	04/03/20
42,631	Volusia	73	Male	No		No	FL resident	04/03/20
42,632	Volusia	32	Male	No		Yes	FL resident	04/03/20
42,633	Volusia	68	Male	No		No	FL resident	04/03/20
42,634	Volusia	36	Female	No		Yes	FL resident	04/03/20
42,635	Volusia	55	Male	No		No	FL resident	04/03/20
42,636	Volusia	73	Female	No		Yes	FL resident	04/03/20
42,637	Volusia	54	Male	No		Yes	FL resident	04/03/20
42,638	Volusia	63	Male	No		No	FL resident	04/03/20
42,639	Volusia	34	Female	No		No	FL resident	04/03/20
42,640	Volusia	81	Female	No		Unknown	FL resident	04/03/20
42,641	Volusia	63	Male	No		Yes	FL resident	04/03/20
42,642	Volusia	38	Female	No		Yes	FL resident	04/03/20
42,643	Volusia	24	Male	No		Unknown	FL resident	04/04/20
42,644	Volusia	35	Male	No		Unknown	FL resident	04/04/20
42,645	Volusia	28	Female	No		Yes	FL resident	04/04/20
42,646	Volusia	44	Female	No		Unknown	FL resident	04/04/20
42,647	Volusia	71	Male	Yes	GA	Yes	FL resident	04/04/20
42,648	Volusia	59	Male	No		No	FL resident	04/04/20
42,649	Volusia	55	Female	No		Yes	FL resident	04/04/20
42,650	Volusia	65	Female	No		No	FL resident	04/04/20
42,651	Volusia	45	Female	No		No	FL resident	04/04/20
42,652	Volusia	65	Male	No		Yes	FL resident	04/04/20
42,653	Volusia	46	Female	No		Yes	FL resident	04/04/20
42,654	Volusia	53	Male	Yes	ECUADOR	Yes	FL resident	04/04/20
42,655	Volusia	28	Male	No		Yes	FL resident	04/04/20
42,656	Volusia	44	Male	No		Yes	FL resident	04/05/20
42,657	Volusia	47	Male	No		No	FL resident	04/05/20
42,658	Volusia	61	Male	Yes	FL; LA; MA	No	FL resident	04/05/20
42,659	Volusia	69	Female	Yes	DOMINICAN REPUBLIC	No	FL resident	04/05/20
42,660	Volusia	49	Female	No		Yes	FL resident	04/05/20
42,661	Volusia	44	Male	Yes	FL; UT	No	FL resident	04/05/20
42,662	Volusia	75	Female	No		No	FL resident	04/05/20
42,663	Volusia	60	Male	No		Yes	FL resident	04/05/20
42,664	Volusia	65	Male	No		Yes	FL resident	04/05/20
42,665	Volusia	31	Male	No		Yes	FL resident	04/05/20
42,666	Volusia	28	Female	Yes	FL; LA	Yes	FL resident	04/06/20
42,667	Volusia	62	Male	Yes	FL; NY	Yes	FL resident	04/06/20
42,668	Volusia	65	Female	No		No	FL resident	04/06/20
42,669	Volusia	56	Male	Yes	FL; OH	Yes	FL resident	04/06/20
42,670	Volusia	26	Male	No		Yes	FL resident	04/06/20
42,671	Volusia	23	Female	No		Unknown	FL resident	04/08/20
42,672	Volusia	68	Male	No		Unknown	FL resident	04/08/20
42,673	Volusia	53	Female	No		Yes	FL resident	04/08/20
42,674	Volusia	72	Male	No		No	FL resident	04/08/20
42,675	Volusia	51	Female	No		No	FL resident	04/08/20
42,676	Volusia	80	Female	No		Unknown	FL resident	04/08/20
42,677	Volusia	46	Male	No		No	FL resident	04/08/20
42,678	Volusia	73	Male	No		No	FL resident	04/08/20
42,679	Volusia	61	Female	No		Yes	FL resident	04/08/20
42,680	Volusia	25	Female	No		Yes	FL resident	04/08/20

Coronavirus: line list of cases

Data verified as of May 14, 2020 at 10 AM

Data in this report are provisional and subject to change.

Case	County	Age	Gender	Travel related	Travel detail	Contact with a confirmed case	Jurisdiction	Date case counted
42,681	Volusia	92	Female	No		Yes	FL resident	04/08/20
42,682	Volusia	91	Female	No		Unknown	FL resident	04/08/20
42,683	Volusia	84	Male	No		Yes	FL resident	04/08/20
42,684	Volusia	64	Male	No		Yes	FL resident	04/08/20
42,685	Volusia	82	Female	No		Yes	FL resident	04/08/20
42,686	Volusia	69	Male	Yes	CT	No	FL resident	04/09/20
42,687	Volusia	62	Male	Yes	IRELAND	No	FL resident	04/09/20
42,688	Volusia	63	Female	No		No	FL resident	04/09/20
42,689	Volusia	42	Female	No		Yes	FL resident	04/09/20
42,690	Volusia	21	Female	No		Yes	FL resident	04/09/20
42,691	Volusia	71	Male	No		Yes	FL resident	04/09/20
42,692	Volusia	29	Male	Yes	GA	Yes	FL resident	04/09/20
42,693	Volusia	22	Female	No		No	FL resident	04/10/20
42,694	Volusia	48	Female	No		Yes	FL resident	04/10/20
42,695	Volusia	47	Male	No		Yes	FL resident	04/10/20
42,696	Volusia	38	Female	No		No	FL resident	04/10/20
42,697	Volusia	1	Male	No		No	FL resident	04/10/20
42,698	Volusia	89	Female	No		Yes	FL resident	04/10/20
42,699	Volusia	55	Female	No		No	FL resident	04/10/20
42,700	Volusia	37	Female	No		No	FL resident	04/10/20
42,701	Volusia	40	Female	No		No	FL resident	04/10/20
42,702	Volusia	29	Male	No		Unknown	FL resident	04/11/20
42,703	Volusia	10	Female	Yes	MEXICO	Yes	FL resident	04/11/20
42,704	Volusia	35	Male	No		Yes	FL resident	04/11/20
42,705	Volusia	54	Female	No		Yes	FL resident	04/11/20
42,706	Volusia	74	Male	No		Yes	FL resident	04/11/20
42,707	Volusia	79	Female	No		No	FL resident	04/12/20
42,708	Volusia	20	Male	No		Yes	FL resident	04/12/20
42,709	Volusia	50	Female	No		No	FL resident	04/12/20
42,710	Volusia	18	Female	No		Yes	FL resident	04/12/20
42,711	Volusia	59	Female	No		Yes	FL resident	04/12/20
42,712	Volusia	90	Female	No		Yes	FL resident	04/12/20
42,713	Volusia	46	Male	No		No	FL resident	04/12/20
42,714	Volusia	36	Female	No		Yes	FL resident	04/12/20
42,715	Volusia	61	Male	No		No	FL resident	04/12/20
42,716	Volusia	59	Male	Yes	IL; KY; NV	Yes	FL resident	04/12/20
42,717	Volusia	36	Female	No		No	FL resident	04/12/20
42,718	Volusia	31	Male	No		No	FL resident	04/12/20
42,719	Volusia	79	Female	Yes	NY	Yes	FL resident	04/12/20
42,720	Volusia	29	Male	No		Unknown	FL resident	04/13/20
42,721	Volusia	68	Female	No		Yes	FL resident	04/13/20
42,722	Volusia	74	Female	No		No	FL resident	04/13/20
42,723	Volusia	48	Male	No		Yes	FL resident	04/13/20
42,724	Volusia	30	Female	No		Yes	FL resident	04/13/20
42,725	Volusia	50	Female	No		Yes	FL resident	04/13/20
42,726	Volusia	46	Male	No		No	FL resident	04/13/20
42,727	Volusia	65	Female	No		Yes	FL resident	04/13/20
42,728	Volusia	90	Female	No		No	FL resident	04/13/20
42,729	Volusia	37	Male	No		Yes	FL resident	04/13/20
42,730	Volusia	46	Female	No		Unknown	FL resident	04/14/20
42,731	Volusia	36	Male	Yes	GA	Yes	FL resident	04/14/20
42,732	Volusia	56	Female	No		Yes	FL resident	04/14/20
42,733	Volusia	59	Male	No		Yes	FL resident	04/14/20
42,734	Volusia	61	Male	No		No	FL resident	04/14/20
42,735	Volusia	73	Female	No		Yes	FL resident	04/14/20
42,736	Volusia	59	Female	No		Yes	FL resident	04/14/20
42,737	Volusia	60	Male	Yes	FL; NY	Unknown	FL resident	04/15/20
42,738	Volusia	46	Female	No		Yes	FL resident	04/15/20
42,739	Volusia	49	Male	No		Yes	FL resident	04/15/20
42,740	Volusia	68	Female	No		No	FL resident	04/15/20
42,741	Volusia	42	Male	No		Yes	FL resident	04/15/20
42,742	Volusia	97	Female	No		Yes	FL resident	04/15/20

Coronavirus: line list of cases

Data verified as of May 14, 2020 at 10 AM

Data in this report are provisional and subject to change.

Case	County	Age	Gender	Travel related	Travel detail	Contact with a confirmed case	Jurisdiction	Date case counted
42,743	Volusia	19	Male	Yes	FL; NY	Yes	FL resident	04/15/20
42,744	Volusia	73	Male	No		Yes	FL resident	04/15/20
42,745	Volusia	49	Male	No		Yes	FL resident	04/15/20
42,746	Volusia	29	Male	No		Unknown	FL resident	04/15/20
42,747	Volusia	62	Male	No		Unknown	FL resident	04/15/20
42,748	Volusia	51	Male	No		Yes	FL resident	04/15/20
42,749	Volusia	47	Male	No		Unknown	FL resident	04/15/20
42,750	Volusia	35	Male	No		Unknown	FL resident	04/15/20
42,751	Volusia	34	Male	No		Yes	FL resident	04/15/20
42,752	Volusia	78	Male	No		Yes	FL resident	04/15/20
42,753	Volusia	25	Female	No		No	FL resident	04/15/20
42,754	Volusia	58	Male	No		Yes	FL resident	04/15/20
42,755	Volusia	68	Female	No		Yes	FL resident	04/15/20
42,756	Volusia	51	Female	No		Yes	FL resident	04/15/20
42,757	Volusia	75	Male	No		Yes	FL resident	04/15/20
42,758	Volusia	64	Male	No		Yes	FL resident	04/15/20
42,759	Volusia	51	Female	No		Yes	FL resident	04/16/20
42,760	Volusia	46	Female	No		No	FL resident	04/16/20
42,761	Volusia	45	Male	No		No	FL resident	04/16/20
42,762	Volusia	33	Male	No		No	FL resident	04/16/20
42,763	Volusia	69	Female	No		Yes	FL resident	04/16/20
42,764	Volusia	51	Male	No		Yes	FL resident	04/16/20
42,765	Volusia	94	Female	No		Yes	FL resident	04/16/20
42,766	Volusia	46	Male	Yes	MO	Yes	FL resident	04/16/20
42,767	Volusia	70	Male	No		Yes	FL resident	04/16/20
42,768	Volusia	43	Male	Yes	FL; PA	Yes	FL resident	04/16/20
42,769	Volusia	64	Female	Yes	FL; PUERTO RICO	Yes	FL resident	04/16/20
42,770	Volusia	12	Male	No		Yes	FL resident	04/16/20
42,771	Volusia	70	Male	No		Yes	FL resident	04/16/20
42,772	Volusia	85	Male	No		Yes	FL resident	04/16/20
42,773	Volusia	33	Male	Yes	CA; NV; TX	No	FL resident	04/17/20
42,774	Volusia	68	Male	No		No	FL resident	04/17/20
42,775	Volusia	52	Female	No		No	FL resident	04/17/20
42,776	Volusia	72	Male	No		Unknown	FL resident	04/17/20
42,777	Volusia	74	Male	No		Yes	FL resident	04/17/20
42,778	Volusia	73	Male	No		Yes	FL resident	04/17/20
42,779	Volusia	78	Male	No		Yes	FL resident	04/17/20
42,780	Volusia	50	Male	No		Unknown	FL resident	04/17/20
42,781	Volusia	71	Male	No		Unknown	FL resident	04/17/20
42,782	Volusia	42	Female	No		Yes	FL resident	04/17/20
42,783	Volusia	63	Male	No		Unknown	FL resident	04/17/20
42,784	Volusia	39	Female	No		Yes	FL resident	04/17/20
42,785	Volusia	22	Female	No		Yes	FL resident	04/17/20
42,786	Volusia	56	Male	No		Yes	FL resident	04/17/20
42,787	Volusia	86	Male	No		Unknown	FL resident	04/17/20
42,788	Volusia	34	Female	No		Yes	FL resident	04/17/20
42,789	Volusia	15	Male	Yes	MEXICO	Yes	FL resident	04/17/20
42,790	Volusia	64	Female	No		Unknown	FL resident	04/17/20
42,791	Volusia	92	Female	No		Yes	FL resident	04/17/20
42,792	Volusia	27	Male	No		Yes	FL resident	04/17/20
42,793	Volusia	20	Female	No		Yes	FL resident	04/18/20
42,794	Volusia	29	Male	No		No	FL resident	04/18/20
42,795	Volusia	31	Female	No		Yes	FL resident	04/18/20
42,796	Volusia	65	Male	No		No	FL resident	04/18/20
42,797	Volusia	51	Male	No		Yes	FL resident	04/18/20
42,798	Volusia	73	Male	No		Yes	FL resident	04/18/20
42,799	Volusia	72	Male	No		Yes	FL resident	04/18/20
42,800	Volusia	64	Male	Yes	FL; PUERTO RICO	Yes	FL resident	04/18/20
42,801	Volusia	43	Male	No		Yes	FL resident	04/18/20
42,802	Volusia	40	Male	No		Yes	FL resident	04/18/20
42,803	Volusia	34	Male	No		Yes	FL resident	04/18/20
42,804	Volusia	56	Male	No		Unknown	FL resident	04/18/20

Coronavirus: line list of cases

Data verified as of May 14, 2020 at 10 AM

Data in this report are provisional and subject to change.

Case	County	Age	Gender	Travel related	Travel detail	Contact with a confirmed case	Jurisdiction	Date case counted
42,805	Volusia	53	Male	No		Yes	FL resident	04/18/20
42,806	Volusia	42	Male	No		Yes	FL resident	04/18/20
42,807	Volusia	36	Male	Unknown		Unknown	FL resident	04/18/20
42,808	Volusia	48	Male	No		Yes	FL resident	04/18/20
42,809	Volusia	45	Male	No		Unknown	FL resident	04/18/20
42,810	Volusia	68	Male	No		Yes	FL resident	04/18/20
42,811	Volusia	42	Male	No		Yes	FL resident	04/18/20
42,812	Volusia	57	Male	No		Yes	FL resident	04/18/20
42,813	Volusia	51	Male	No		Yes	FL resident	04/18/20
42,814	Volusia	60	Male	No		Yes	FL resident	04/18/20
42,815	Volusia	70	Male	No		Yes	FL resident	04/18/20
42,816	Volusia	43	Male	No		Yes	FL resident	04/18/20
42,817	Volusia	52	Male	Unknown		Yes	FL resident	04/18/20
42,818	Volusia	54	Male	No		Yes	FL resident	04/18/20
42,819	Volusia	46	Male	No		Yes	FL resident	04/18/20
42,820	Volusia	32	Male	No		Yes	FL resident	04/18/20
42,821	Volusia	50	Male	No		Yes	FL resident	04/18/20
42,822	Volusia	34	Male	No		Yes	FL resident	04/18/20
42,823	Volusia	62	Male	No		Yes	FL resident	04/18/20
42,824	Volusia	58	Male	No		Yes	FL resident	04/18/20
42,825	Volusia	59	Male	No		Yes	FL resident	04/18/20
42,826	Volusia	22	Male	No		Yes	FL resident	04/18/20
42,827	Volusia	36	Male	No		Yes	FL resident	04/18/20
42,828	Volusia	38	Male	No		Yes	FL resident	04/18/20
42,829	Volusia	57	Male	No		Yes	FL resident	04/18/20
42,830	Volusia	55	Male	No		Yes	FL resident	04/18/20
42,831	Volusia	45	Male	No		Yes	FL resident	04/18/20
42,832	Volusia	70	Male	No		Yes	FL resident	04/18/20
42,833	Volusia	29	Male	Yes	GA	Yes	FL resident	04/19/20
42,834	Volusia	26	Female	No		Yes	FL resident	04/19/20
42,835	Volusia	41	Female	No		Yes	FL resident	04/19/20
42,836	Volusia	36	Female	No		Yes	FL resident	04/19/20
42,837	Volusia	29	Male	No		Yes	FL resident	04/19/20
42,838	Volusia	29	Female	No		No	FL resident	04/19/20
42,839	Volusia	51	Male	No		Yes	FL resident	04/19/20
42,840	Volusia	21	Female	Yes	PA	Yes	FL resident	04/19/20
42,841	Volusia	52	Female	No		Yes	FL resident	04/19/20
42,842	Volusia	44	Female	No		Yes	FL resident	04/19/20
42,843	Volusia	49	Male	No		Unknown	FL resident	04/19/20
42,844	Volusia	43	Male	No		Unknown	FL resident	04/19/20
42,845	Volusia	64	Female	No		Yes	FL resident	04/20/20
42,846	Volusia	88	Female	No		Yes	FL resident	04/20/20
42,847	Volusia	50	Female	No		No	FL resident	04/20/20
42,848	Volusia	88	Male	No		Yes	FL resident	04/20/20
42,849	Volusia	68	Male	No		Yes	FL resident	04/20/20
42,850	Volusia	75	Male	No		Yes	FL resident	04/20/20
42,851	Volusia	38	Female	No		Yes	FL resident	04/20/20
42,852	Volusia	64	Male	Yes	FL; NY	No	FL resident	04/20/20
42,853	Volusia	90	Female	No		No	FL resident	04/20/20
42,854	Volusia	51	Female	No		Yes	FL resident	04/20/20
42,855	Volusia	80	Male	No		Yes	FL resident	04/20/20
42,856	Volusia	85	Female	No		Yes	FL resident	04/20/20
42,857	Volusia	87	Female	No		Yes	FL resident	04/20/20
42,858	Volusia	92	Female	No		Yes	FL resident	04/20/20
42,859	Volusia	86	Male	No		Yes	FL resident	04/20/20
42,860	Volusia	42	Female	No		Yes	FL resident	04/20/20
42,861	Volusia	12	Female	No		Yes	FL resident	04/21/20
42,862	Volusia	62	Male	No		No	FL resident	04/21/20
42,863	Volusia	30	Male	No		Yes	FL resident	04/21/20
42,864	Volusia	56	Male	No		No	FL resident	04/21/20
42,865	Volusia	39	Female	No		Yes	FL resident	04/21/20
42,866	Volusia	41	Male	No		Yes	FL resident	04/21/20

Coronavirus: line list of cases

Data verified as of May 14, 2020 at 10 AM

Data in this report are provisional and subject to change.

Case	County	Age	Gender	Travel related	Travel detail	Contact with a confirmed case	Jurisdiction	Date case counted
42,867	Volusia	88	Female	No		Yes	FL resident	04/21/20
42,868	Volusia	92	Female	No		Yes	FL resident	04/21/20
42,869	Volusia	94	Female	No		Yes	FL resident	04/21/20
42,870	Volusia	102	Female	No		Yes	FL resident	04/21/20
42,871	Volusia	88	Female	No		Yes	FL resident	04/21/20
42,872	Volusia	92	Male	No		Yes	FL resident	04/21/20
42,873	Volusia	81	Male	No		Yes	FL resident	04/21/20
42,874	Volusia	92	Female	No		Yes	FL resident	04/21/20
42,875	Volusia	95	Male	No		Yes	FL resident	04/21/20
42,876	Volusia	40	Female	Yes	NY	Yes	FL resident	04/21/20
42,877	Volusia	47	Female	No		Yes	FL resident	04/21/20
42,878	Volusia	34	Female	No		Yes	FL resident	04/21/20
42,879	Volusia	71	Male	No		Yes	FL resident	04/22/20
42,880	Volusia	21	Female	Yes	FL; NY	No	FL resident	04/22/20
42,881	Volusia	32	Female	No		Yes	FL resident	04/22/20
42,882	Volusia	28	Male	No		Yes	FL resident	04/22/20
42,883	Volusia	53	Female	No		Yes	FL resident	04/22/20
42,884	Volusia	82	Male	No		Unknown	FL resident	04/22/20
42,885	Volusia	49	Female	No		Yes	FL resident	04/22/20
42,886	Volusia	88	Female	No		Yes	FL resident	04/22/20
42,887	Volusia	64	Female	No		No	FL resident	04/23/20
42,888	Volusia	67	Female	No		No	FL resident	04/23/20
42,889	Volusia	23	Male	No		No	FL resident	04/23/20
42,890	Volusia	9	Female	No		Unknown	FL resident	04/23/20
42,891	Volusia	54	Male	No		Yes	FL resident	04/23/20
42,892	Volusia	45	Female	No		No	FL resident	04/23/20
42,893	Volusia	57	Male	No		Unknown	FL resident	04/23/20
42,894	Volusia	58	Male	No		Yes	FL resident	04/23/20
42,895	Volusia	63	Male	No		Yes	FL resident	04/23/20
42,896	Volusia	38	Male	No		Yes	FL resident	04/23/20
42,897	Volusia	61	Male	No		Yes	FL resident	04/23/20
42,898	Volusia	63	Male	No		Yes	FL resident	04/23/20
42,899	Volusia	30	Male	No		Yes	FL resident	04/23/20
42,900	Volusia	50	Male	No		Yes	FL resident	04/23/20
42,901	Volusia	50	Male	No		Yes	FL resident	04/23/20
42,902	Volusia	50	Male	No		Yes	FL resident	04/23/20
42,903	Volusia	40	Male	No		Yes	FL resident	04/23/20
42,904	Volusia	54	Male	No		Yes	FL resident	04/23/20
42,905	Volusia	56	Male	No		Yes	FL resident	04/23/20
42,906	Volusia	58	Male	No		Yes	FL resident	04/23/20
42,907	Volusia	36	Male	No		Yes	FL resident	04/23/20
42,908	Volusia	66	Male	No		Yes	FL resident	04/23/20
42,909	Volusia	52	Male	No		Yes	FL resident	04/23/20
42,910	Volusia	47	Male	No		Yes	FL resident	04/23/20
42,911	Volusia	60	Male	No		Yes	FL resident	04/23/20
42,912	Volusia	49	Male	No		Yes	FL resident	04/23/20
42,913	Volusia	51	Male	No		Yes	FL resident	04/23/20
42,914	Volusia	47	Male	No		Yes	FL resident	04/23/20
42,915	Volusia	42	Male	No		Yes	FL resident	04/23/20
42,916	Volusia	47	Male	No		Yes	FL resident	04/23/20
42,917	Volusia	49	Male	No		Yes	FL resident	04/23/20
42,918	Volusia	53	Male	No		Yes	FL resident	04/23/20
42,919	Volusia	67	Male	No		Yes	FL resident	04/23/20
42,920	Volusia	35	Male	No		Yes	FL resident	04/23/20
42,921	Volusia	58	Male	No		Yes	FL resident	04/23/20
42,922	Volusia	57	Male	No		Yes	FL resident	04/23/20
42,923	Volusia	43	Male	No		Yes	FL resident	04/23/20
42,924	Volusia	34	Male	No		Yes	FL resident	04/23/20
42,925	Volusia	29	Male	No		Yes	FL resident	04/23/20
42,926	Volusia	62	Male	No		Yes	FL resident	04/23/20
42,927	Volusia	69	Female	No		Yes	FL resident	04/23/20
42,928	Volusia	37	Male	No		Yes	FL resident	04/23/20

Coronavirus: line list of cases

Data verified as of May 14, 2020 at 10 AM

Data in this report are provisional and subject to change.

Case	County	Age	Gender	Travel related	Travel detail	Contact with a confirmed case	Jurisdiction	Date case counted
42,929	Volusia	52	Female	No		Yes	FL resident	04/23/20
42,930	Volusia	42	Male	No		Yes	FL resident	04/24/20
42,931	Volusia	32	Male	No		Yes	FL resident	04/24/20
42,932	Volusia	29	Female	No		Yes	FL resident	04/24/20
42,933	Volusia	62	Female	No		Yes	FL resident	04/24/20
42,934	Volusia	46	Female	No		Yes	FL resident	04/24/20
42,935	Volusia	28	Male	No		Yes	FL resident	04/24/20
42,936	Volusia	69	Female	No		Yes	FL resident	04/24/20
42,937	Volusia	27	Male	No		Yes	FL resident	04/24/20
42,938	Volusia	77	Female	No		No	FL resident	04/24/20
42,939	Volusia	32	Female	No		Yes	FL resident	04/24/20
42,940	Volusia	61	Male	No		Yes	FL resident	04/25/20
42,941	Volusia	69	Female	Yes	ARGENTINA; CA; FL	Yes	FL resident	04/25/20
42,942	Volusia	24	Male	No		No	FL resident	04/25/20
42,943	Volusia	55	Male	No		Yes	FL resident	04/25/20
42,944	Volusia	57	Male	No		Yes	FL resident	04/26/20
42,945	Volusia	62	Female	Yes	AZ; FL	No	FL resident	04/26/20
42,946	Volusia	15	Female	No		Yes	FL resident	04/26/20
42,947	Volusia	34	Male	Yes	UNITED ARAB EMIRATES; UNITED KINGDOM	No	FL resident	04/27/20
42,948	Volusia	49	Female	No		Yes	FL resident	04/27/20
42,949	Volusia	58	Female	No		Yes	FL resident	04/27/20
42,950	Volusia	28	Female	No		Yes	FL resident	04/27/20
42,951	Volusia	52	Female	No		Yes	FL resident	04/27/20
42,952	Volusia	56	Female	No		Yes	FL resident	04/27/20
42,953	Volusia	53	Female	No		Yes	FL resident	04/27/20
42,954	Volusia	60	Male	No		Yes	FL resident	04/28/20
42,955	Volusia	93	Male	No		Yes	FL resident	04/28/20
42,956	Volusia	88	Male	No		Yes	FL resident	04/28/20
42,957	Volusia	28	Female	No		Yes	FL resident	04/29/20
42,958	Volusia	15	Female	No		No	FL resident	04/29/20
42,959	Volusia	66	Male	No		No	FL resident	04/29/20
42,960	Volusia	29	Male	No		No	FL resident	04/29/20
42,961	Volusia	60	Female	No		No	FL resident	04/30/20
42,962	Volusia	22	Male	No		No	FL resident	04/30/20
42,963	Volusia	53	Male	No		Yes	FL resident	04/30/20
42,964	Volusia	52	Male	No		Yes	FL resident	04/30/20
42,965	Volusia	57	Male	No		Yes	FL resident	04/30/20
42,966	Volusia	47	Male	No		Yes	FL resident	04/30/20
42,967	Volusia	38	Male	No		Yes	FL resident	04/30/20
42,968	Volusia	65	Male	No		Yes	FL resident	04/30/20
42,969	Volusia	42	Male	No		Yes	FL resident	04/30/20
42,970	Volusia	66	Male	No		Yes	FL resident	04/30/20
42,971	Volusia	65	Male	No		Yes	FL resident	04/30/20
42,972	Volusia	38	Male	No		Yes	FL resident	04/30/20
42,973	Volusia	70	Male	No		Yes	FL resident	04/30/20
42,974	Volusia	69	Male	No		Yes	FL resident	04/30/20
42,975	Volusia	70	Male	No		Yes	FL resident	04/30/20
42,976	Volusia	67	Male	No		Yes	FL resident	04/30/20
42,977	Volusia	54	Male	No		Yes	FL resident	04/30/20
42,978	Volusia	58	Male	No		Yes	FL resident	04/30/20
42,979	Volusia	40	Male	No		Yes	FL resident	04/30/20
42,980	Volusia	59	Male	No		Yes	FL resident	04/30/20
42,981	Volusia	50	Male	No		Yes	FL resident	04/30/20
42,982	Volusia	33	Male	No		Yes	FL resident	04/30/20
42,983	Volusia	29	Male	No		Yes	FL resident	04/30/20
42,984	Volusia	65	Male	No		Yes	FL resident	04/30/20
42,985	Volusia	48	Male	No		Yes	FL resident	04/30/20
42,986	Volusia	48	Male	No		Yes	FL resident	04/30/20
42,987	Volusia	67	Male	No		Yes	FL resident	04/30/20
42,988	Volusia	72	Male	No		Yes	FL resident	04/30/20
42,989	Volusia	70	Male	No		Yes	FL resident	04/30/20

Coronavirus: line list of cases

Data verified as of May 14, 2020 at 10 AM

Data in this report are provisional and subject to change.

Case	County	Age	Gender	Travel related	Travel detail	Contact with a confirmed case	Jurisdiction	Date case counted
42,990	Volusia	54	Male	No		Yes	FL resident	04/30/20
42,991	Volusia	67	Male	No		Yes	FL resident	04/30/20
42,992	Volusia	35	Male	No		Yes	FL resident	04/30/20
42,993	Volusia	44	Male	No		Yes	FL resident	04/30/20
42,994	Volusia	57	Male	No		Yes	FL resident	04/30/20
42,995	Volusia	51	Male	No		Yes	FL resident	04/30/20
42,996	Volusia	66	Male	No		Yes	FL resident	04/30/20
42,997	Volusia	33	Male	No		Yes	FL resident	04/30/20
42,998	Volusia	52	Male	No		Yes	FL resident	04/30/20
42,999	Volusia	59	Male	No		Yes	FL resident	04/30/20
43,000	Volusia	69	Male	No		Yes	FL resident	04/30/20
43,001	Volusia	57	Male	No		Yes	FL resident	04/30/20
43,002	Volusia	68	Male	No		Yes	FL resident	04/30/20
43,003	Volusia	68	Male	No		Yes	FL resident	04/30/20
43,004	Volusia	80	Female	No		Unknown	FL resident	04/30/20
43,005	Volusia	34	Female	No		Yes	FL resident	04/30/20
43,006	Volusia	61	Female	No		Yes	FL resident	05/01/20
43,007	Volusia	27	Female	No		Unknown	FL resident	05/01/20
43,008	Volusia	54	Male	No		Yes	FL resident	05/01/20
43,009	Volusia	70	Male	No		Yes	FL resident	05/01/20
43,010	Volusia	52	Male	No		Yes	FL resident	05/01/20
43,011	Volusia	66	Male	Yes	CO; FL	Yes	FL resident	05/01/20
43,012	Volusia	62	Male	Yes	AL; FL; MS; OH; OK	No	FL resident	05/01/20
43,013	Volusia	29	Male	No		Yes	FL resident	05/02/20
43,014	Volusia	60	Female	No		Yes	FL resident	05/02/20
43,015	Volusia	60	Female	No		Yes	FL resident	05/02/20
43,016	Volusia	61	Male	No		Unknown	FL resident	05/02/20
43,017	Volusia	54	Male	No		Unknown	FL resident	05/02/20
43,018	Volusia	59	Female	No		No	FL resident	05/02/20
43,019	Volusia	65	Male	No		Unknown	FL resident	05/02/20
43,020	Volusia	49	Male	No		Unknown	FL resident	05/02/20
43,021	Volusia	59	Female	No		Unknown	FL resident	05/02/20
43,022	Volusia	35	Female	No		Unknown	FL resident	05/02/20
43,023	Volusia	23	Male	No		Yes	FL resident	05/02/20
43,024	Volusia	33	Female	No		No	FL resident	05/03/20
43,025	Volusia	53	Female	No		No	FL resident	05/03/20
43,026	Volusia	65	Female	No		Unknown	FL resident	05/03/20
43,027	Volusia	32	Female	No		Yes	FL resident	05/04/20
43,028	Volusia	81	Male	No		Yes	FL resident	05/04/20
43,029	Volusia	80	Male	No		No	FL resident	05/04/20
43,030	Volusia	68	Male	No		No	FL resident	05/04/20
43,031	Volusia	74	Male	No		No	FL resident	05/05/20
43,032	Volusia	23	Female	No		No	FL resident	05/05/20
43,033	Volusia	55	Female	No		Yes	FL resident	05/06/20
43,034	Volusia	36	Female	No		Yes	FL resident	05/06/20
43,035	Volusia	55	Female	No		Yes	FL resident	05/06/20
43,036	Volusia	53	Female	No		No	FL resident	05/06/20
43,037	Volusia	43	Male	No		No	FL resident	05/06/20
43,038	Volusia	53	Female	No		Unknown	FL resident	05/06/20
43,039	Volusia	71	Male	No		Unknown	FL resident	05/06/20
43,040	Volusia	0	Female	No		Unknown	FL resident	05/06/20
43,041	Volusia	61	Female	No		No	FL resident	05/07/20
43,042	Volusia	28	Male	No		Yes	FL resident	05/07/20
43,043	Volusia	81	Female	No		No	FL resident	05/07/20
43,044	Volusia	69	Female	No		Unknown	FL resident	05/07/20
43,045	Volusia	71	Female	No		Yes	FL resident	05/08/20
43,046	Volusia	70	Female	No		No	FL resident	05/08/20
43,047	Volusia	8	Female	No		Yes	FL resident	05/08/20
43,048	Volusia	31	Female	No		Yes	FL resident	05/09/20
43,049	Volusia	59	Female	No		Yes	FL resident	05/09/20
43,050	Volusia	77	Female	No		Yes	FL resident	05/09/20
43,051	Volusia	55	Male	No		Yes	FL resident	05/09/20

Coronavirus: line list of cases

Data verified as of May 14, 2020 at 10 AM

Data in this report are provisional and subject to change.

Case	County	Age	Gender	Travel related	Travel detail	Contact with a confirmed case	Jurisdiction	Date case counted
43,052	Volusia	29	Male	No		Yes	FL resident	05/09/20
43,053	Volusia	66	Male	No		Yes	FL resident	05/09/20
43,054	Volusia	52	Female	Unknown			FL resident	05/09/20
43,055	Volusia	53	Female	No		Yes	FL resident	05/09/20
43,056	Volusia	52	Female	No		No	FL resident	05/09/20
43,057	Volusia	55	Female	Unknown			FL resident	05/10/20
43,058	Volusia	81	Male	No		Yes	FL resident	05/10/20
43,059	Volusia	35	Male	No		Yes	FL resident	05/10/20
43,060	Volusia	33	Female	No		No	FL resident	05/10/20
43,061	Volusia	57	Female	No		No	FL resident	05/11/20
43,062	Volusia	86	Female	No		No	FL resident	05/11/20
43,063	Volusia	53	Male	No		No	FL resident	05/11/20
43,064	Volusia	76	Male	No		No	FL resident	05/11/20
43,065	Volusia	54	Male	No		Yes	FL resident	05/11/20
43,066	Volusia	76	Male	No		Yes	FL resident	05/12/20
43,067	Volusia	49	Female	No		No	FL resident	05/12/20
43,068	Volusia	57	Female	No		No	FL resident	05/12/20
43,069	Volusia	60	Male	No		No	FL resident	05/12/20
43,070	Volusia	92	Female	No		Yes	FL resident	05/12/20
43,071	Volusia	81	Female	No		No	FL resident	05/12/20
43,072	Volusia	53	Female	No		Yes	FL resident	05/12/20
43,073	Volusia	21	Male	No		Yes	FL resident	05/13/20
43,074	Volusia	41	Female	No		Yes	FL resident	05/13/20
43,075	Volusia	12	Male	No		Yes	FL resident	05/13/20
43,076	Volusia	71	Male	Unknown			FL resident	05/13/20
43,077	Volusia	62	Female	Unknown			FL resident	05/13/20
43,078	Volusia	49	Male	Unknown			FL resident	05/13/20
43,079	Volusia	32	Male	Unknown			FL resident	05/14/20
43,080	Volusia	32	Female	Unknown			FL resident	05/14/20
43,081	Volusia	43	Male	Unknown			FL resident	05/14/20
43,082	Volusia	35	Male	Unknown			FL resident	05/14/20
43,083	Volusia	73	Female	Yes	WV	Yes	Non-FL resident	03/26/20
43,084	Volusia	21	Female	Yes	CA	Unknown	Non-FL resident	03/29/20
43,085	Volusia	45	Male	Yes	NY	Yes	Non-FL resident	04/01/20
43,086	Volusia	76	Male	No		No	Non-FL resident	04/02/20
43,087	Volusia	32	Female	Yes	WA	Unknown	Non-FL resident	04/05/20
43,088	Volusia	82	Male	Yes	OR	Unknown	Non-FL resident	04/05/20
43,089	Volusia	85	Female	Yes	MN	Yes	Non-FL resident	04/06/20
43,090	Volusia	67	Female	Yes	NY	Yes	Non-FL resident	04/09/20
43,091	Volusia	73	Male	Yes	NY	Yes	Non-FL resident	04/09/20
43,092	Volusia	76	Female	Yes	MI		Non-FL resident	04/17/20
43,093	Volusia	79	Female	Yes	NY		Non-FL resident	04/30/20
43,094	Volusia	31	Male	No		Unknown	Non-FL resident	05/04/20
43,095	Wakulla	45	Female	No		Yes	FL resident	03/29/20
43,096	Wakulla	65	Male	No		Yes	FL resident	04/01/20
43,097	Wakulla	54	Female	No		Yes	FL resident	04/03/20
43,098	Wakulla	27	Female	No		Yes	FL resident	04/03/20
43,099	Wakulla	53	Male	No		Yes	FL resident	04/04/20
43,100	Wakulla	35	Female	Yes	FL; FINLAND; INDIA; MOROCCO; UNITED KINGDOM	No	FL resident	04/04/20
43,101	Wakulla	26	Female	No		No	FL resident	04/07/20
43,102	Wakulla	46	Female	No		No	FL resident	04/12/20
43,103	Wakulla	31	Female	No		Yes	FL resident	04/12/20
43,104	Wakulla	47	Male	No		Yes	FL resident	04/12/20
43,105	Wakulla	26	Male	No		Yes	FL resident	04/12/20
43,106	Wakulla	32	Female	No		Yes	FL resident	04/12/20
43,107	Wakulla	24	Female	No		Unknown	FL resident	04/14/20
43,108	Wakulla	21	Female	No		Yes	FL resident	04/20/20
43,109	Wakulla	56	Female	No		Unknown	FL resident	04/22/20
43,110	Wakulla	22	Male	No		Yes	FL resident	04/23/20
43,111	Wakulla	63	Female	No		Yes	FL resident	04/23/20
43,112	Wakulla	47	Female	No		Yes	FL resident	04/23/20

Coronavirus: line list of cases

Data verified as of May 14, 2020 at 10 AM

Data in this report are provisional and subject to change.

Case	County	Age	Gender	Travel related	Travel detail	Contact with a confirmed case	Jurisdiction	Date case counted
43,113	Wakulla	19	Female	No		Yes	FL resident	04/23/20
43,114	Wakulla	41	Female	No		Yes	FL resident	04/25/20
43,115	Wakulla	65	Male	No		Yes	FL resident	04/26/20
43,116	Wakulla	43	Male	No		Yes	FL resident	04/29/20
43,117	Wakulla	86	Female	No		Yes	FL resident	05/04/20
43,118	Wakulla	59	Female	No		Yes	FL resident	05/04/20
43,119	Wakulla	47	Male	No		Unknown	FL resident	05/04/20
43,120	Wakulla	49	Female	No		Unknown	FL resident	05/04/20
43,121	Wakulla	57	Female	No		Unknown	FL resident	05/04/20
43,122	Wakulla	67	Male	No		Yes	FL resident	05/11/20
43,123	Wakulla	58	Female	No		Yes	FL resident	05/11/20
43,124	Wakulla	45	Female	Yes	GA	Unknown	Non-FL resident	04/16/20
43,125	Wakulla	84	Female	Unknown		Unknown	Non-FL resident	04/30/20
43,126	Walton	49	Male	No		No	FL resident	03/20/20
43,127	Walton	20	Female	Yes	FL; SPAIN	Unknown	FL resident	03/20/20
43,128	Walton	58	Male	No		Yes	FL resident	03/23/20
43,129	Walton	61	Female	Yes	COSTA RICA; FL	Yes	FL resident	03/23/20
43,130	Walton	49	Female	No		Yes	FL resident	03/24/20
43,131	Walton	58	Female	No		No	FL resident	03/27/20
43,132	Walton	72	Female	No		No	FL resident	03/27/20
43,133	Walton	52	Female	Yes	FL; IL	Unknown	FL resident	03/30/20
43,134	Walton	26	Female	No		Unknown	FL resident	03/31/20
43,135	Walton	90	Male	No		No	FL resident	03/31/20
43,136	Walton	76	Female	No		Unknown	FL resident	04/02/20
43,137	Walton	53	Male	No		Unknown	FL resident	04/03/20
43,138	Walton	32	Female	Yes	FL; NY	Unknown	FL resident	04/03/20
43,139	Walton	46	Female	No		Unknown	FL resident	04/04/20
43,140	Walton	43	Male	No		Unknown	FL resident	04/04/20
43,141	Walton	39	Male	No		Unknown	FL resident	04/06/20
43,142	Walton	26	Female	No		Unknown	FL resident	04/06/20
43,143	Walton	65	Female	No		No	FL resident	04/06/20
43,144	Walton	62	Female	No		Unknown	FL resident	04/09/20
43,145	Walton	78	Female	No		Unknown	FL resident	04/11/20
43,146	Walton	37	Female	No		Unknown	FL resident	04/11/20
43,147	Walton	41	Male	No		Yes	FL resident	04/17/20
43,148	Walton	52	Female	No		Yes	FL resident	04/17/20
43,149	Walton	28	Male	No		No	FL resident	04/18/20
43,150	Walton	31	Female	No		Yes	FL resident	04/23/20
43,151	Walton	60	Female	No		Unknown	FL resident	04/23/20
43,152	Walton	39	Male	No		Yes	FL resident	04/24/20
43,153	Walton	72	Female	No		Yes	FL resident	04/29/20
43,154	Walton	55	Female	No		Yes	FL resident	04/29/20
43,155	Walton	84	Male	No		Yes	FL resident	04/29/20
43,156	Walton	26	Male	No		Yes	FL resident	05/01/20
43,157	Walton	71	Male	No		No	FL resident	05/01/20
43,158	Walton	94	Female	No		Yes	FL resident	05/01/20
43,159	Walton	66	Male	No		Yes	FL resident	05/01/20
43,160	Walton	60	Male	No		Yes	FL resident	05/01/20
43,161	Walton	70	Female	No		Yes	FL resident	05/02/20
43,162	Walton	87	Male	No		Yes	FL resident	05/02/20
43,163	Walton	73	Female	No		Yes	FL resident	05/02/20
43,164	Walton	91	Female	No		Yes	FL resident	05/02/20
43,165	Walton	67	Female	No		Yes	FL resident	05/02/20
43,166	Walton	39	Male	No		Yes	FL resident	05/02/20
43,167	Walton	75	Female	No		Unknown	FL resident	05/07/20
43,168	Walton	90	Female	No		Yes	FL resident	05/08/20
43,169	Walton	57	Male	No		Yes	FL resident	05/08/20
43,170	Walton	83	Female	No		Yes	FL resident	05/08/20
43,171	Walton	70	Male	No		Yes	FL resident	05/09/20
43,172	Walton	71	Male	No		No	FL resident	05/09/20
43,173	Walton	73	Female	No		Yes	FL resident	05/09/20
43,174	Walton	80	Male	No		Yes	FL resident	05/09/20

Coronavirus: line list of cases

Data verified as of May 14, 2020 at 10 AM

Data in this report are provisional and subject to change.

Case	County	Age	Gender	Travel related	Travel detail	Contact with a confirmed case	Jurisdiction	Date case counted
43,175	Walton	59	Female	No		Yes	FL resident	05/09/20
43,176	Walton	58	Female	No		Yes	FL resident	05/10/20
43,177	Walton	63	Male	No		Unknown	FL resident	05/10/20
43,178	Walton	47	Female	No		Yes	FL resident	05/10/20
43,179	Walton	65	Male	No		Yes	FL resident	05/10/20
43,180	Walton	63	Male	No		Yes	FL resident	05/12/20
43,181	Walton	23	Female	No		Unknown	FL resident	05/13/20
43,182	Walton	57	Female	No		No	FL resident	05/13/20
43,183	Walton	64	Female	No		Yes	FL resident	05/13/20
43,184	Walton	34	Female	No		Yes	FL resident	05/13/20
43,185	Walton	36	Female	Unknown		Unknown	FL resident	05/13/20
43,186	Walton	77	Female	Yes	FL; MI	Yes	Non-FL resident	03/18/20
43,187	Walton	22	Female	Yes	FL; TX	Unknown	Non-FL resident	03/23/20
43,188	Walton	78	Male	No		Yes	Non-FL resident	03/23/20
43,189	Walton	45	Male	No		Unknown	Non-FL resident	03/23/20
43,190	Walton	79	Male	Yes	FL; MI	Yes	Non-FL resident	03/23/20
43,191	Walton	38	Female	Yes	CA; FL	Unknown	Non-FL resident	03/24/20
43,192	Walton	72	Male	Yes	FL; IN	Yes	Non-FL resident	03/24/20
43,193	Walton	21	Female	Yes	FL; TN	Unknown	Non-FL resident	03/25/20
43,194	Walton	27	Female	Yes	AL; FL	Yes	Non-FL resident	05/03/20
43,195	Walton	55	Female	Yes	AL; FL	No	Non-FL resident	05/08/20
43,196	Walton	36	Female	Yes	AL; FL	Unknown	Non-FL resident	05/09/20
43,197	Walton	41	Female	Yes	AL; FL	Yes	Non-FL resident	05/11/20
43,198	Walton	22	Female	Yes	AL; FL	Yes	Non-FL resident	05/12/20
43,199	Washington	53	Male	Yes	AL; FL	Unknown	FL resident	03/26/20
43,200	Washington	49	Male	No		No	FL resident	04/06/20
43,201	Washington	25	Female	No		Yes	FL resident	04/08/20
43,202	Washington	25	Male	No		Yes	FL resident	04/11/20
43,203	Washington	55	Female	No		Yes	FL resident	04/14/20
43,204	Washington	62	Male	No		Unknown	FL resident	04/18/20
43,205	Washington	59	Female	No		No	FL resident	04/20/20
43,206	Washington	54	Female	No		No	FL resident	04/21/20
43,207	Washington	31	Female	Yes	AL; FL	Yes	FL resident	04/21/20
43,208	Washington	56	Male	Yes	FL; GA	Yes	FL resident	04/21/20
43,209	Washington	57	Male	No		Yes	FL resident	04/24/20
43,210	Washington	59	Male	No		Yes	FL resident	04/24/20