

# Coronavirus: summary of persons being monitored, persons under investigation, and cases

Data verified as of May 5, 2020 at 10 AM

Data in this report are provisional and subject to change.

Monitored persons: people the Florida Department of Health was notified of for possible monitoring because they are a contact of a case, traveled from China, or were identified by the Centers for Disease Control and Prevention (CDC) as a part of a airline/ship contact investigation	
Total reports	18,850
Total persons of high, medium, or unknown risk	15,974
High/medium/unknown risk still being monitored	5,852

Persons tested: includes test results received by the Department of Health from the state public health laboratory (BPHL), as well as commercial and hospital laboratories	
Total tested	466,288
Positive	37,439
Negative	428,252
Inconclusive	597
Awaiting testing	1,265

Confirmed cases	
Total cases	37,439
Florida residents	36,492
Non-Florida residents	947
Type of testing	
Florida residents	
Confirmed by BPHL/CDC	3,789
Positive by commercial/hospital lab	32,703
Non-Florida residents	
Confirmed by BPHL/CDC	120
Positive by commercial/hospital lab	827
Characteristics of Florida residents	
Hospitalized	6,330
Deaths	1,471
Hospitalized counts include anyone who was hospitalized at some point during their illness. It does not reflect the number of people currently hospitalized.	
Risk factors for Florida residents	
Traveled	1,814
Contact with confirmed case	13,857
Traveled and contact with confirmed case	1,641
Neither	19,180
Travel is unknown	9,577
Contact is unknown	7,463
Contact is pending	5,581
Travel can be unknown and contact can be unknown or pending for the same case, these numbers will sum to more than the "neither" total.	

# Coronavirus: cases and laboratory testing over time

Data verified as of May 5, 2020 at 10 AM

Data in this report are provisional and subject to change.

Cases confirmed in Florida residents per day for the past 2 weeks

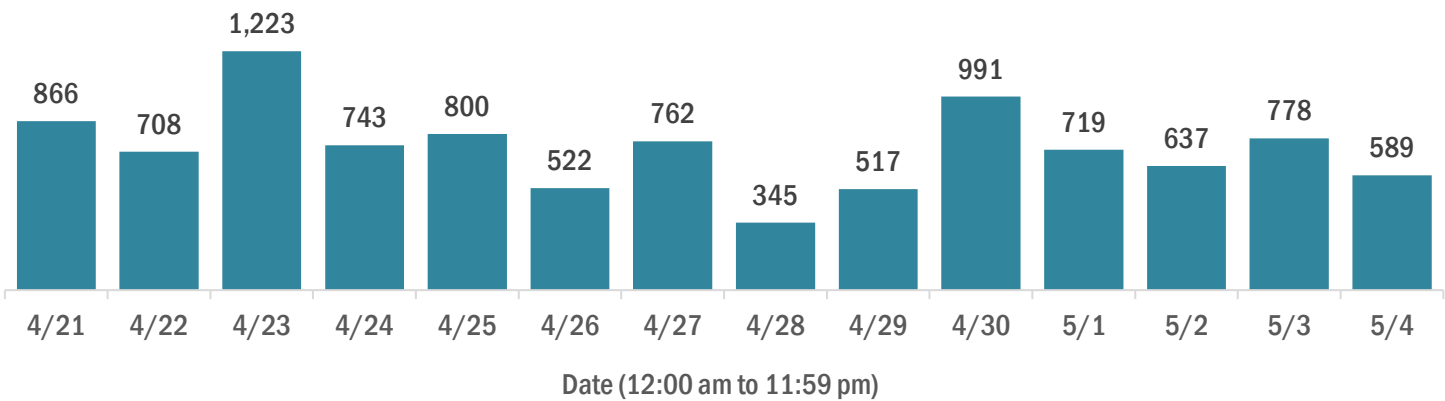

Laboratory testing for Florida residents and non-Florida residents over the past 2 weeks

## Number of people tested per day

These counts include the number of people for whom the department received laboratory results by day. People tested on multiple days will be included for each day a new result was received. A person is only counted once for each day they are tested, regardless of whether multiple specimens are tested or multiple results are received.

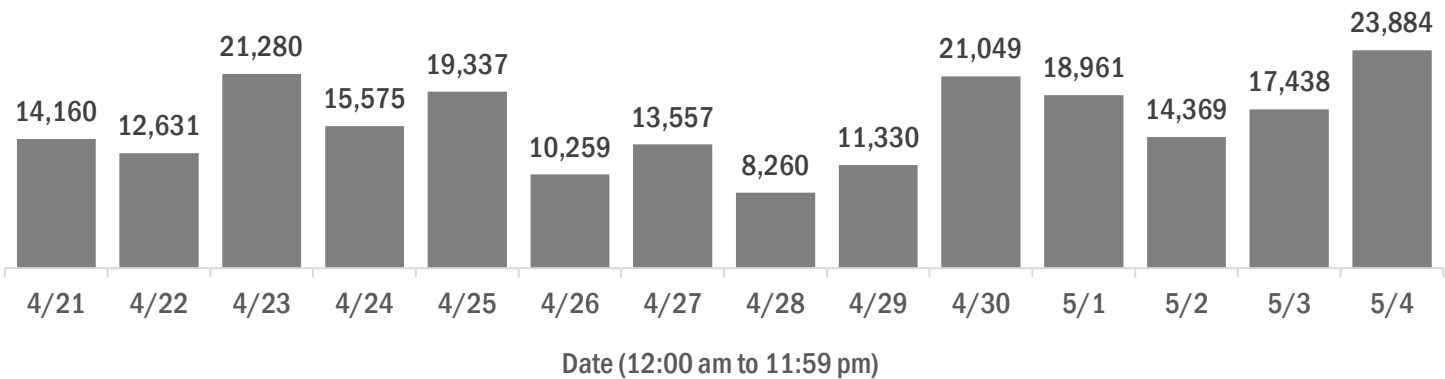

## Number and percent of positive labs

The percent of positive results ranged from 5% to 10% over the past 2 weeks and was 5% yesterday.

These counts include the number of people for whom the department received laboratory results by day. People tested on multiple days will be included for each day a new result was received. A person is only counted once for each day they are tested, regardless of whether multiple specimens are tested or multiple results are received. If a person has a positive specimen and a negative specimen in the same day, only the positive result is counted.

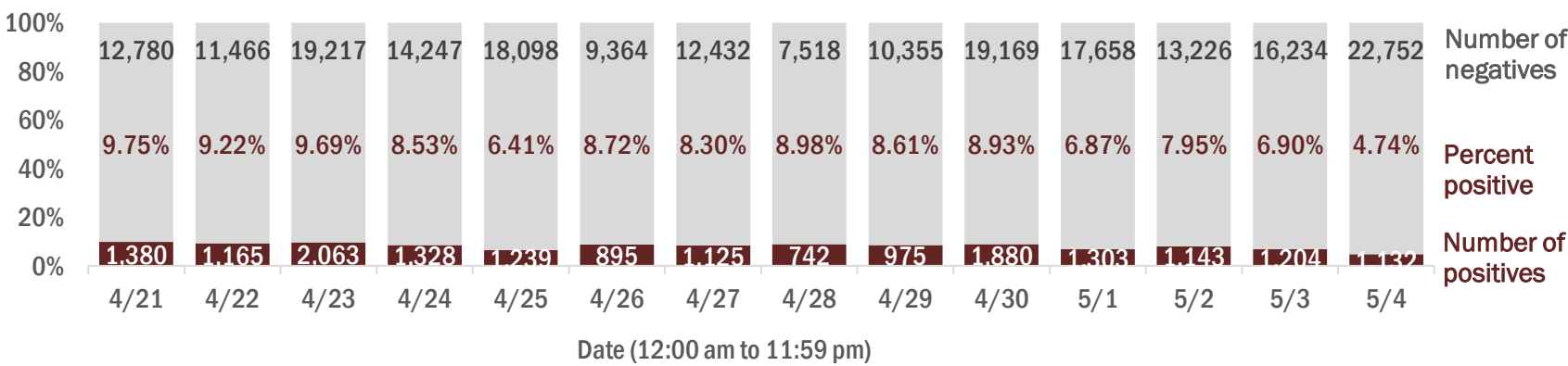

## Percent positivity for new cases

The percent of positive results ranged from 3% to 7% over the past 2 weeks and was 3% yesterday.

This percent is the number of people who test positive for the first time divided by all the people tested that day, excluding people who have previously tested positive.

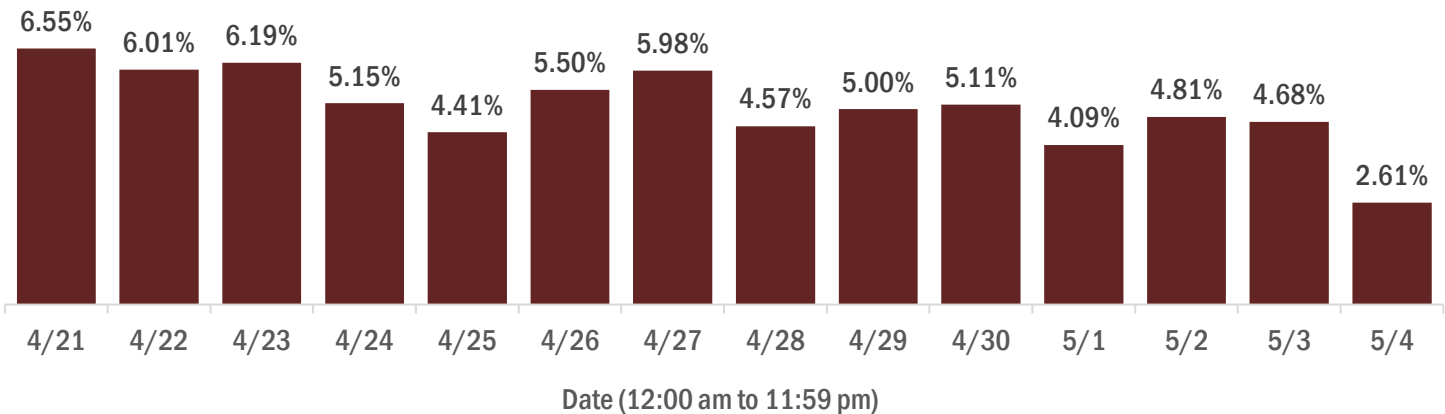

# Coronavirus: characteristics of 36,492 Florida resident cases

Data verified as of May 5, 2020 at 10 AM

Data in this report are provisional and subject to change.

Age group	Cases		Hospitalizations		Deaths	
0-4 years	203	1%	13	0%	0	0%
5-14 years	431	1%	10	0%	0	0%
15-24 years	2,764	8%	86	1%	0	0%
25-34 years	5,389	15%	302	5%	12	1%
35-44 years	5,493	15%	534	8%	27	2%
45-54 years	6,543	18%	821	13%	59	4%
55-64 years	6,218	17%	1,092	17%	153	10%
65-74 years	4,566	13%	1,378	22%	335	23%
75-84 years	2,975	8%	1,261	20%	441	30%
85+ years	1,902	5%	833	13%	444	30%
Unknown	8	0%	0	0%	0	0%
Total	36,492		6,330		1,471	

Gender	Cases	
Male	18,195	50%
Female	18,271	50%
Unknown	26	0%
Total	36,492	

Ethnicity	Cases		Hospitalizations		Deaths	
Hispanic	11,131	31%	1,885	30%	306	21%
Non-Hispanic	16,853	46%	3,979	63%	1,022	69%
Unknown	8,508	23%	466	7%	143	10%
Total	36,492		6,330		1,471	

Race, ethnicity	Cases		Hospitalizations		Deaths	
White	18,862	52%	3,784	60%	974	66%
Hispanic	8,671	24%	1,432	23%	246	17%
Non-Hispanic	9,347	26%	2,212	35%	682	46%
Unknown ethnicity	844	2%	140	2%	46	3%
Black	6,934	19%	1,666	26%	324	22%
Hispanic	420	1%	103	2%	12	1%
Non-Hispanic	6,198	17%	1,505	24%	293	20%
Unknown ethnicity	316	1%	58	1%	19	1%
Other	3,087	8%	614	10%	93	6%
Hispanic	1,549	4%	308	5%	41	3%
Non-Hispanic	1,165	3%	240	4%	42	3%
Unknown ethnicity	373	1%	66	1%	10	1%
Unknown race	7,609	21%	266	4%	80	5%
Hispanic	491	1%	42	1%	7	0%
Non-Hispanic	143	0%	22	0%	5	0%
Unknown ethnicity	6,975	19%	202	3%	68	5%
Total	36,492		6,330		1,471	

**Hospitalization** counts include anyone who was hospitalized at some point during their illness. It does not reflect the number of people currently hospitalized. **Other race** includes any person with a race of American Indian/Alaskan native, Asian, native Hawaiian/Pacific Islander, or other.

# Coronavirus: deaths in Florida residents and staff of long-term care facilities

Data verified as of May 5, 2020 at 10 AM

Data in this report are provisional and subject to change.

For current cases in residents or staff of long-term care facilities, please visit:  
<https://floridahealthcovid19.gov/>

County	Deaths	
Dade	119	22%
Broward	67	13%
Palm Beach	61	11%
Manatee	35	7%
Pinellas	28	5%
Sarasota	25	5%
Lee	21	4%
Polk	17	3%
Suwannee	17	3%
Volusia	16	3%
Charlotte	13	2%
Collier	12	2%
Clay	11	2%
St. Lucie	11	2%
Escambia	10	2%
Hillsborough	10	2%
Duval	9	2%
Hendry	5	1%
Indian River	5	1%
Alachua	4	1%
Okaloosa	4	1%
Orange	4	1%

County	Deaths	
Pasco	4	1%
Baker	3	1%
Leon	3	1%
Madison	3	1%
Martin	3	1%
Bradford	2	0%
Jefferson	2	0%
Putnam	2	0%
Seminole	2	0%
Brevard	1	0%
Hernando	1	0%
Lake	1	0%
Marion	1	0%
Nassau	1	0%
Walton	1	0%
Total	534	

**Note:** cases are summarized by the county of usual residence. Residents and staff may be cases associated with facilities that are not in their county of usual residence, resulting in cases being included below for counties that do not have facilities with known cases.

# Coronavirus: characteristics of 37,439 cases

Data verified as of May 5, 2020 at 10 AM

Data in this report are provisional and subject to change.

Tables below include cases in Florida residents and non-Florida residents.

All 67 Florida counties have confirmed cases:

County	FL resident		Non-FL resident	Total
Dade	13,085	<div></div> 36%	139	13,224
Broward	5,357	<div></div> 15%	135	5,492
Palm Beach	3,329	<div></div> 9%	61	3,390
Orange	1,380	<div></div> 4%	66	1,446
Hillsborough	1,274	<div></div> 3%	50	1,324
Lee	1,118	<div></div> 3%	42	1,160
Duval	1,055	<div></div> 3%	29	1,084
Pinellas	747	<div></div> 2%	41	788
Manatee	680	<div></div> 2%	4	684
Collier	586	<div></div> 2%	70	656
Escambia	516	<div></div> 1%	82	598
Polk	540	<div></div> 1%	7	547
Volusia	509	<div></div> 1%	12	521
Osceola	504	<div></div> 1%	10	514
Seminole	397	<div></div> 1%	6	403
Sarasota	378	<div></div> 1%	17	395
Brevard	310	<div></div> 1%	9	319
Alachua	278	<div></div> 1%	11	289
Clay	285	<div></div> 1%	2	287
Pasco	276	<div></div> 1%	8	284
Charlotte	268	<div></div> 1%	1	269
St. Lucie	250	<div></div> 1%	9	259
Leon	229	<div></div> 1%	14	243
Sumter	232	<div></div> 1%	4	236
Lake	223	<div></div> 1%	12	235
Martin	208	<div></div> 1%	10	218
St. Johns	205	<div></div> 1%	9	214
Marion	189	<div></div> 1%	4	193
Okaloosa	154	<div></div> 0%	7	161
Santa Rosa	157	<div></div> 0%	1	158
Suwannee	142	<div></div> 0%		142
Flagler	137	<div></div> 0%	4	141
Putnam	120	<div></div> 0%		120
Gadsden	114	<div></div> 0%	1	115
Hendry	115	<div></div> 0%		115

County	FL resident		Non-FL resident	Total
Citrus	100	<div></div> 0%		100
Indian River	88	<div></div> 0%	11	99
Columbia	95	<div></div> 0%	1	96
Hernando	90	<div></div> 0%	6	96
Highlands	87	<div></div> 0%	1	88
Monroe	72	<div></div> 0%	8	80
Bay	75	<div></div> 0%	1	76
Madison	57	<div></div> 0%	4	61
Liberty	60	<div></div> 0%		60
Nassau	57	<div></div> 0%	2	59
Walton	41	<div></div> 0%	9	50
Bradford	48	<div></div> 0%		48
Desoto	40	<div></div> 0%		40
Hardee	32	<div></div> 0%	2	34
Wakulla	27	<div></div> 0%	2	29
Jefferson	26	<div></div> 0%	2	28
Baker	22	<div></div> 0%		22
Levy	20	<div></div> 0%		20
Okeechobee	16	<div></div> 0%	1	17
Unknown			17	17
Calhoun	15	<div></div> 0%		15
Jackson	14	<div></div> 0%	1	15
Washington	12	<div></div> 0%		12
Dixie	10	<div></div> 0%		10
Holmes	10	<div></div> 0%		10
Hamilton	6	<div></div> 0%	1	7
Gilchrist	6	<div></div> 0%		6
Glades	6	<div></div> 0%		6
Union	5	<div></div> 0%		5
Lafayette	3	<div></div> 0%		3
Taylor	3	<div></div> 0%		3
Franklin	1	<div></div> 0%	1	2
Gulf	1	<div></div> 0%		1
Total	36,492		947	37,439

# Coronavirus: characteristics of 36,492 Florida resident cases

Data verified as of May 5, 2020 at 10 AM

Data in this report are provisional and subject to change.

The table below includes the cities and counties of residence for cases in Florida residents based on the patient's ZIP Code. Note that city is not always received as part of the initial notification and may be missing while the case is being investigated.

City and county	Cases
Miami, Dade	8,275
Hialeah, Dade	1,630
Hollywood, Broward	1,313
Fort Lauderdale, Broward	1,290
Orlando, Orange	1,057
Jacksonville, Duval	1,011
Tampa, Hillsborough	838
Miami Beach, Dade	719
West Palm Beach, Palm Beach	655
Homestead, Dade	530
Naples, Collier	503
Bradenton, Manatee	497
Pompano Beach, Broward	474
Boca Raton, Palm Beach	467
Fort Myers, Lee	461
Pensacola, Escambia	458
Lake Worth, Palm Beach	406
Boynton Beach, Palm Beach	405
Kissimmee, Osceola	378
Delray Beach, Palm Beach	365
Miramar, Broward	361
Miami Gardens, Dade	290
North Miami Beach, Dade	265
Saint Petersburg, Pinellas	254
Sarasota, Sarasota	243
North Miami, Dade	240
Lehigh Acres, Lee	240
Opa Locka, Dade	238
Gainesville, Alachua	228
Tallahassee, Leon	228
Lakeland, Polk	224
Coral Springs, Broward	211
Cape Coral, Lee	210
Daytona Beach, Volusia	193
Port Saint Lucie, St. Lucie	176
Port Charlotte, Charlotte	172
Davie, Broward	170
Sunrise, Broward	165
Jupiter, Palm Beach	164
Belle Glade, Palm Beach	163
Doral, Dade	151
Aventura, Dade	142
Plantation, Broward	139
Ocala, Marion	137
Orange Park, Clay	136
Live Oak, Suwannee	129
Melbourne, Brevard	126
Palm Beach Gardens, Palm Beach	122
South Miami, Dade	121
Weston, Broward	120
Tamarac, Broward	119
Deerfield Beach, Broward	119
Coral Gables, Dade	119
Clearwater, Pinellas	117
Saint Cloud, Osceola	113
Bushnell, Sumter	111
Margate, Broward	110
Palm Coast, Flagler	109
Lake Worth Beach, Palm Beach	107

# Coronavirus: characteristics of 36,492 Florida resident cases

Data verified as of May 5, 2020 at 10 AM

Data in this report are provisional and subject to change.

The table below includes the cities and counties of residence for cases in Florida residents based on the patient's ZIP Code. Note that city is not always received as part of the initial notification and may be missing while the case is being investigated.

City and county	Cases
Hallandale, Broward	104
Royal Palm Beach, Palm Beach	104
Palmetto, Manatee	103
Apopka, Orange	98
Wilton Manors, Broward	97
North Lauderdale, Broward	96
Pembroke Pines, Broward	94
Largo, Pinellas	93
Bonita Springs, Lee	91
Seminole, Pinellas	91
Clewiston, Hendry	90
Lake City, Columbia	89
Winter Haven, Polk	88
Ormond Beach, Volusia	88
Sanford, Seminole	87
Plant City, Hillsborough	86
Saint Augustine, St. Johns	86
Riverview, Hillsborough	85
Wellington, Palm Beach	85
Stuart, Martin	85
Milton, Santa Rosa	84
Altamonte Springs, Seminole	83
Clermont, Lake	81
Oakland Park, Broward	79
Palatka, Putnam	78
Punta Gorda, Charlotte	78
Vero Beach, Indian River	77
Deltona, Volusia	75
Fort Pierce, St. Lucie	74
The Villages, Sumter	69
Lauderhill, Broward	66
Green Cove Springs, Clay	66
Quincy, Gadsden	66
Brandon, Hillsborough	66
Coconut Creek, Broward	65
Key Biscayne, Dade	64
Immokalee, Collier	63
North Port, Sarasota	63
Fort Walton Beach, Okaloosa	62
Palm Harbor, Pinellas	60
Indiantown, Martin	59
Bristol, Liberty	59
Winter Garden, Orange	57
Davenport, Polk	57
Spring Hill, Hernando	57
Longwood, Seminole	53
Madison, Madison	52
Estero, Lee	50
Oviedo, Seminole	50
Middleburg, Clay	49
Panama City, Bay	48
Lauderdale Lakes, Broward	48
Land O Lakes, Pasco	48
Wesley Chapel, Pasco	47
Venice, Sarasota	47
Palm Bay, Brevard	47
Ocoee, Orange	46
Winter Park, Orange	46
Starke, Bradford	45

# Coronavirus: characteristics of 36,492 Florida resident cases

Data verified as of May 5, 2020 at 10 AM

Data in this report are provisional and subject to change.

The table below includes the cities and counties of residence for cases in Florida residents based on the patient's ZIP Code. Note that city is not always received as part of the initial notification and may be missing while the case is being investigated.

City and county	Cases
Dade City, Pasco	44
Miami Lakes, Dade	44
Florida City, Dade	42
New Port Richey, Pasco	42
Sebring, Highlands	42
Port Orange, Volusia	41
Lake Mary, Seminole	41
Cantonment, Escambia	41
Missing, Dade	39
Riviera Beach, Palm Beach	39
Lantana, Palm Beach	39
Key West, Monroe	39
Cooper City, Broward	39
Casselberry, Seminole	39
Inverness, Citrus	38
Pahokee, Palm Beach	38
Cocoa, Brevard	38
Arcadia, Desoto	38
Ponte Vedra Beach, St. Johns	37
Windermere, Orange	37
Leesburg, Lake	37
North Fort Myers, Lee	37
Kissimmee, Polk	36
Ponte Vedra, St. Johns	35
Palm City, Martin	34
Deland, Volusia	34
Ruskin, Hillsborough	34
Saint Johns, St. Johns	33
South Bay, Palm Beach	33
Winter Springs, Seminole	32
Zephyrhills, Pasco	32
Navarre, Santa Rosa	32
Tarpon Springs, Pinellas	31
Avon Park, Highlands	31
Loxahatchee, Palm Beach	31
Jacksonville Beach, Duval	31
Destin, Okaloosa	30
Bartow, Polk	30
Brooksville, Hernando	30
Wimauma, Hillsborough	29
Dania, Broward	29
Fleming Island, Clay	28
Monticello, Jefferson	26
Crawfordville, Wakulla	26
Valrico, Hillsborough	25
Parkland, Broward	25
Labelle, Hendry	25
North Palm Beach, Palm Beach	25
Palmetto Bay, Dade	25
Lake Wales, Polk	24
Pinellas Park, Pinellas	24
Summerfield, Marion	24
Gulf Breeze, Santa Rosa	24
Defuniak Springs, Walton	23
Merritt Island, Brevard	23
Lake Panasoffkee, Sumter	22
Lutz, Hillsborough	21
Debary, Volusia	21
Niceville, Okaloosa	21

# Coronavirus: characteristics of 36,492 Florida resident cases

Data verified as of May 5, 2020 at 10 AM

Data in this report are provisional and subject to change.

The table below includes the cities and counties of residence for cases in Florida residents based on the patient's ZIP Code. Note that city is not always received as part of the initial notification and may be missing while the case is being investigated.

City and county	Cases
Parrish, Manatee	21
Bowling Green, Hardee	20
New Smyrna Beach, Volusia	20
Palm Beach, Palm Beach	20
Fernandina Beach, Nassau	20
Hobe Sound, Martin	20
Ellenton, Manatee	19
Sarasota, Manatee	19
Port Richey, Pasco	18
Palm Springs, Palm Beach	18
Dunedin, Pinellas	18
Crestview, Okaloosa	18
Tavares, Lake	17
Macclenny, Baker	17
Auburndale, Polk	17
Bunnell, Flagler	17
Key Largo, Monroe	17
Interlachen, Putnam	16
Okeechobee, Okeechobee	16
Holiday, Pasco	16
Eustis, Lake	16
Titusville, Brevard	15
Bal Harbour, Dade	15
Maitland, Orange	15
Pace, Santa Rosa	15
Hudson, Pasco	15
Marco Island, Collier	15
Seffner, Hillsborough	15
Orange City, Volusia	14
Apollo Beach, Hillsborough	14
Mount Dora, Lake	14
Haines City, Polk	14
El Portal, Dade	14
Groveland, Lake	14
Alachua, Alachua	14
East Palatka, Putnam	13
Sun City Center, Hillsborough	13
Crystal River, Citrus	13
Callahan, Nassau	13
Havana, Gadsden	13
Greenacres, Palm Beach	13
Mascotte, Lake	12
Panama City Beach, Bay	12
Satellite Beach, Brevard	12
Shalimar, Okaloosa	12
Hialeah Gardens, Dade	12
Chattahoochee, Gadsden	12
Blountstown, Calhoun	12
Safety Harbor, Pinellas	12
Santa Rosa Beach, Walton	11
Lake Placid, Highlands	11
Flagler Beach, Flagler	11
Hilliard, Nassau	11
Gretna, Gadsden	11
Newberry, Alachua	11
Odessa, Hillsborough	11
Carol City, Dade	11
Lady Lake, Lake	11
Rockledge, Brevard	10

# Coronavirus: characteristics of 36,492 Florida resident cases

Data verified as of May 5, 2020 at 10 AM

Data in this report are provisional and subject to change.

The table below includes the cities and counties of residence for cases in Florida residents based on the patient's ZIP Code. Note that city is not always received as part of the initial notification and may be missing while the case is being investigated.

City and county	Cases
Jacksonville, St. Johns	10
Sanibel, Lee	10
Williston, Levy	10
Chipley, Washington	10
Edgewater, Volusia	10
Wauchula, Hardee	10
Rotunda West, Charlotte	10
Fort Myers Beach, Lee	10
Yulee, Nassau	10
Homosassa, Citrus	10
Jensen Beach, Martin	10
Mulberry, Polk	10
North Bay Village, Dade	10
Fort Meade, Polk	9
Midway, Gadsden	9
Clearwater Beach, Pinellas	9
West Miami, Dade	9
Citrus Springs, Citrus	9
Nokomis, Sarasota	9
Sebastian, Indian River	9
Oldsmar, Pinellas	9
Gotha, Orange	9
Mary Esther, Okaloosa	8
Pinecrest, Dade	8
Wildwood, Sumter	8
Medley, Dade	8
Lithia, Hillsborough	8
Thonotosassa, Hillsborough	8
Lecanto, Citrus	8
Chuluota, Seminole	8
Coconut Grove, Dade	8
Marianna, Jackson	8
Biscayne Park, Dade	7
Citra, Marion	7
Atlantic Beach, Duval	7
Bonifay, Holmes	7
Cocoa Beach, Brevard	7
Viera, Brevard	7
Englewood, Charlotte	7
Lady Lake, Sumter	7
Lakewood Ranch, Manatee	7
Webster, Sumter	7
Surfside, Dade	7
Lake Park, Palm Beach	7
Sunny Isles Beach, Dade	7
Dunnellon, Marion	7
Hawthorne, Alachua	7
Temple Terrace, Hillsborough	7
The Villages, Lake	7
Dunnellon, Citrus	6
Lynn Haven, Bay	6
Indian Rocks Beach, Pinellas	6
Beverly Hills, Citrus	6
Gibsonton, Hillsborough	6
Moore Haven, Glades	6
Kendall, Dade	6
Miami Shores, Dade	6
Hallandale Beach, Broward	6
Bellview, Escambia	6

# Coronavirus: characteristics of 36,492 Florida resident cases

Data verified as of May 5, 2020 at 10 AM

Data in this report are provisional and subject to change.

The table below includes the cities and counties of residence for cases in Florida residents based on the patient's ZIP Code. Note that city is not always received as part of the initial notification and may be missing while the case is being investigated.

City and county	Cases
Indian Harbour Beach, Brevard	6
Alva, Lee	6
Osprey, Sarasota	6
Minneola, Lake	6
Hernando, Citrus	6
Lighthouse Point, Broward	6
Keystone Heights, Clay	6
Fort White, Columbia	5
Celebration, Osceola	5
Marathon, Monroe	5
Crescent City, Putnam	5
Myakka City, Manatee	5
Bronson, Levy	5
Lake Alfred, Polk	5
High Springs, Alachua	5
Holly Hill, Volusia	5
Englewood, Sarasota	5
Bellevue, Marion	5
Tequesta, Palm Beach	5
Mcalpin, Suwannee	5
Old Town, Dixie	5
Hypoluxo, Palm Beach	5
Frostproof, Polk	4
Bay Harbor Islands, Dade	4
Wellborn, Suwannee	4
Waldo, Alachua	4
Floral City, Citrus	4
Dover, Hillsborough	4
Belle Isle, Orange	4
West Melbourne, Brevard	4
Trenton, Gilchrist	4
Miami Springs, Dade	4
Poinciana, Polk	4
Ave Maria, Collier	4
Neptune Beach, Duval	4
Golden Beach, Dade	4
Atlantis, Palm Beach	4
Molino, Escambia	4
Satsuma, Putnam	4
Trinity, Pasco	4
Spring Hill, Pasco	4
Christmas, Orange	4
Cross City, Dixie	4
Tavernier, Monroe	4
Freeport, Walton	3
Anthony, Marion	3
Mims, Brevard	3
Madeira Beach, Pinellas	3
Oak Hill, Volusia	3
Lutz, Pasco	3
Ocklawaha, Marion	3
Coleman, Sumter	3
Greensboro, Gadsden	3
Youngstown, Bay	3
Mayo, Lafayette	3
Southwest Ranches, Broward	3
Venus, Highlands	3
Weeki Wachee, Hernando	3
Tioga, Alachua	3

# Coronavirus: characteristics of 36,492 Florida resident cases

Data verified as of May 5, 2020 at 10 AM

Data in this report are provisional and subject to change.

The table below includes the cities and counties of residence for cases in Florida residents based on the patient's ZIP Code. Note that city is not always received as part of the initial notification and may be missing while the case is being investigated.

City and county	Cases
Greenville, Madison	3
Gulfport, Pinellas	3
Raiford, Union	3
Dundee, Polk	3
Geneva, Seminole	3
Juno Beach, Palm Beach	3
Perry, Taylor	3
San Antonio, Pasco	3
Poinciana, Osceola	3
Sanderson, Baker	3
Callaway, Bay	3
Kenneth City, Pinellas	3
Micanopy, Alachua	3
Miramar Beach, Walton	3
Belleair, Pinellas	3
Lawtey, Bradford	2
Bell, Gilchrist	2
Cutler Bay, Dade	2
Zolfo Springs, Hardee	2
Melbourne Beach, Brevard	2
Westville, Holmes	2
South Daytona, Volusia	2
Longboat Key, Sarasota	2
Eagle Lake, Polk	2
Jasper, Hamilton	2
Jennings, Hamilton	2
Altha, Calhoun	2
Century, Escambia	2
Branford, Suwannee	2
Cottondale, Jackson	2
Summerland Key, Monroe	2
Lake Suzy, Desoto	2
Longboat Key, Manatee	2
Naranja, Dade	2
Missing, Escambia	2
Eglin Air Force Base, Okaloosa	2
Goulds, Dade	2
Glen Saint Mary, Baker	2
Bryceville, Nassau	2
Lee, Madison	2
Sumterville, Sumter	2
O Brien, Suwannee	2
Wahneta, Polk	2
West Park, Broward	2
Yankeetown, Levy	2
Long Boat Key, Manatee	2
Reunion, Osceola	2
Islamorada, Monroe	2
Chiefland, Levy	2
Cape Canaveral, Brevard	2
Bay Pines, Pinellas	2
Sebastian, Brevard	2
Vernon, Washington	2
Kathleen, Polk	2
Malone, Jackson	2
Intercession City, Osceola	2
Lake Butler, Union	2
Belleair Beach, Pinellas	2
Belleair Bluffs, Pinellas	2

# Coronavirus: characteristics of 36,492 Florida resident cases

Data verified as of May 5, 2020 at 10 AM

Data in this report are provisional and subject to change.

The table below includes the cities and counties of residence for cases in Florida residents based on the patient's ZIP Code. Note that city is not always received as part of the initial notification and may be missing while the case is being investigated.

City and county	Cases
Canal Point, Palm Beach	2
Missing, Broward	2
Oxford, Sumter	2
Sweetwater, Dade	2
Fisher Island, Dade	2
Jay, Santa Rosa	2
Sorrento, Lake	2
Lake Helen, Volusia	2
Lauderdale By The Sea, Broward	2
White Springs, Hamilton	2
Montverde, Lake	1
Missing, Indian River	1
North Venice, Sarasota	1
Oklawaha, Marion	1
Parker, Bay	1
Pembroke Park, Broward	1
Pine Hills, Orange	1
Polk City, Polk	1
Ponce Inlet, Volusia	1
Switzerland, St. Johns	1
Tampa Palms, Hillsborough	1
Reddick, Marion	1
Unknown, Columbia	1
Welaka, Putnam	1
La Crosse, Alachua	1
Lake Buena Vista, Orange	1
Elkton, St. Johns	1
Graceville, Holmes	1
Bradley, Polk	1
Barefoot Bay, Brevard	1
Boca Grande, Lee	1
Tierra Verde, Pinellas	1
Umatilla, Lake	1
Valkaria, Brevard	1
Palm Beach Shores, Palm Beach	1
North Redington Beach, Pinellas	1
Ochopee, Collier	1
West Villages, Sarasota	1
Siesta Key, Sarasota	1
Sopchoppy, Wakulla	1
Zellwood, Orange	1
Captiva, Lee	1
Babson Park, Polk	1
Hallandale, Dade	1
Hawthorne, Putnam	1
Howey-In-The-Hills, Lake	1
Loxahatchee Groves, Palm Beach	1
Laud-By-The-Sea, Broward	1
Oakland, Orange	1
Tyndall Air Force Base, Bay	1
Okahumpka, Lake	1
Azalea Park, Orange	1
Cudjoe Key, Monroe	1
Fellsmere, Indian River	1
Eastpoint, Franklin	1
Morriston, Levy	1
Palma Sola, Manatee	1
Paxton, Walton	1
Lake Hamilton, Polk	1

# Coronavirus: characteristics of 36,492 Florida resident cases

Data verified as of May 5, 2020 at 10 AM

Data in this report are provisional and subject to change.

The table below includes the cities and counties of residence for cases in Florida residents based on the patient's ZIP Code. Note that city is not always received as part of the initial notification and may be missing while the case is being investigated.

City and county	Cases
Champions Gate, Polk	1
Fruit Cove, St. Johns	1
South Pasadena, Pinellas	1
Waverly, Polk	1
West Delray Beach, Palm Beach	1
Melrose, Putnam	1
Port Saint John, Brevard	1
Greenwood, Jackson	1
Crystal Beach, Pinellas	1
Harmony, Osceola	1
Heathrow, Seminole	1
Hosford, Liberty	1
Lake Butler, Bradford	1
Malabar, Brevard	1
Laurel Hill, Okaloosa	1
Grand Island, Lake	1
Grant-Valkaria, Brevard	1
Fernandina, Nassau	1
Braden River, Manatee	1
Cypress Gardens, Polk	1
Baldwin, Duval	1
Balm, Hillsborough	1
Westchase, Hillsborough	1
Wewahitchka, Gulf	1
Perdido Key, Escambia	1
Pooler, Broward	1
Santa Fe, Alachua	1
Silver Springs, Marion	1
South Palm Beach, Palm Beach	1
Archer, Alachua	1
Aloma, Orange	1
Bradenton Beach, Manatee	1
Jacksonville Naval Hospital, Duval	1
Hastings, St. Johns	1
Hollister, Putnam	1
Lehigh, Lee	1
Lakeshore, Polk	1
Perth Amboy, Hillsborough	1
Mcdavid, Escambia	1
Missing, Calhoun	1
Missing, Sumter	1
Steinhatchee, Dixie	1
Tallevast, Manatee	1
Treasure Island, Pinellas	1
Sugarloaf, Monroe	1
Yalaha, Lake	1
Placida, Charlotte	1
Pine Castle, Orange	1
Sneads, Jackson	1
Southport, Bay	1
Centerville, Leon	1
Key Colony Beach, Monroe	1
Indialantic, Brevard	1
Indian Lake Estates, Polk	1
Gulf Breeze, Escambia	1
Holmes Beach, Manatee	1
<b>Total</b>	<b>36,492</b>

# Coronavirus: additional surveillance information

Data verified as of May 5, 2020 at 10 AM

Data in this report are provisional and subject to change.

## Statewide emergency department (ED) chief complaint and admission data

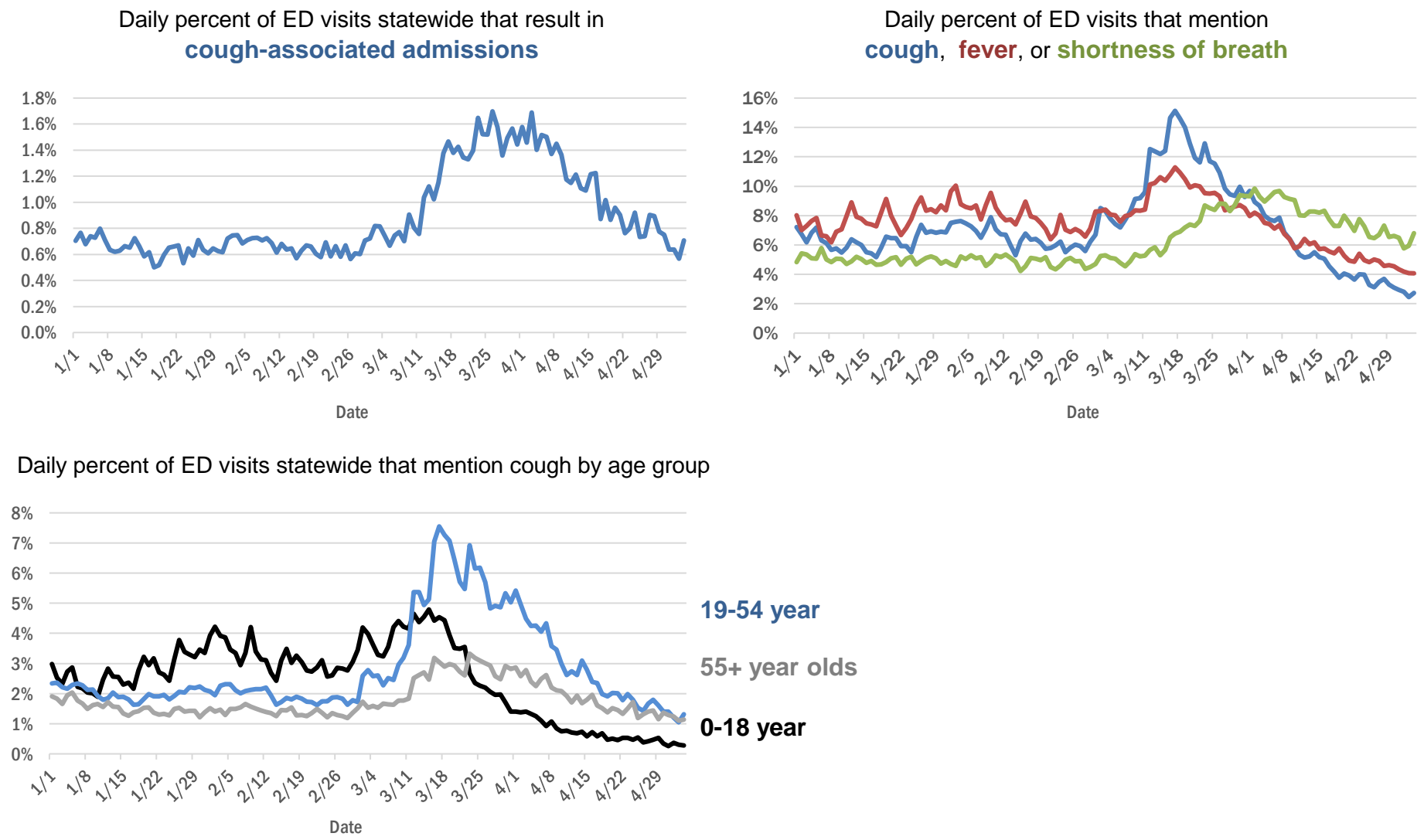

The Electronic Surveillance System for the Early Notification of Community-Based Epidemics (ESSENCE-FL) includes chief complaint data from 213 of 214 Florida EDs. Data are transmitted electronically to ESSENCE-FL daily or hourly.

# Coronavirus: All persons with tests reported

Data verified as of May 5, 2020 at 10 AM

Data in this report are provisional and subject to change.

The table below includes persons with laboratory results that the Department of Health has received electronically or by mail/fax for Florida residents and non-Florida residents.

County	Awaiting testing	Inconclusive	Negative	Positive	Percent positive	Total tested
Dade	299	175	86,686	13,224	13%	100,085
Broward	48	37	49,395	5,492	10%	54,924
Palm Beach	60	218	31,391	3,390	10%	34,999
Orange	12	31	29,361	1,446	5%	30,838
Hillsborough	12	34	24,722	1,324	5%	26,080
Lee	15	2	11,756	1,160	9%	12,918
Duval	79	10	27,268	1,084	4%	28,362
Pinellas	298	10	16,014	788	5%	16,812
Manatee		3	4,317	684	14%	5,004
Collier	10	1	5,548	656	11%	6,205
Escambia	16	7	8,455	598	7%	9,060
Polk	5	3	8,263	547	6%	8,813
Volusia	4	7	10,966	521	5%	11,494
Osceola	42	11	6,283	514	8%	6,808
Seminole	3	7	8,444	403	5%	8,854
Sarasota	2	1	4,991	395	7%	5,387
Brevard	1	3	10,785	319	3%	11,107
Alachua		7	7,306	289	4%	7,602
Clay		1	4,047	287	7%	4,335
Pasco	22	6	6,637	284	4%	6,927
Charlotte	7	1	2,482	269	10%	2,752
St. Lucie	51	3	3,556	259	7%	3,818
Leon	9	2	4,377	243	5%	4,622
Sumter	24		1,885	236	11%	2,121
Lake	8	3	7,570	235	3%	7,808
Martin	4		1,860	218	10%	2,078
St. Johns	18	1	5,406	214	4%	5,621
Marion	119	2	4,865	193	4%	5,060
Okaloosa	1	1	2,781	161	5%	2,943
Santa Rosa	1	1	3,056	158	5%	3,215
Suwannee			1,057	142	12%	1,199
Flagler		2	1,786	141	7%	1,929
Putnam	3		1,775	120	6%	1,895
Hendry	1		720	115	14%	835
Gadsden			616	115	16%	731
Citrus	1	2	1,718	100	5%	1,820
Indian River	51		1,944	99	5%	2,043
Hernando			1,880	96	5%	1,976
Columbia	5		1,279	96	7%	1,375
Highlands	5	1	1,275	88	6%	1,364
Monroe	15		1,347	80	6%	1,427
Bay		2	1,639	76	4%	1,717
Madison	3		419	61	13%	480
Liberty			89	60	40%	149
Nassau			1,587	59	4%	1,646
Walton		1	678	50	7%	729
Bradford	1		788	48	6%	836
Desoto	5		1,179	40	3%	1,219

# Coronavirus: All persons with tests reported

Data verified as of May 5, 2020 at 10 AM

Data in this report are provisional and subject to change.

The table below includes persons with laboratory results that the Department of Health has received electronically or by mail/fax for Florida residents and non-Florida residents.

County	Awaiting testing	Inconclusive	Negative	Positive	Percent positive	Total tested
Hardee			199	34	15%	233
Wakulla			472	29	6%	501
Jefferson			164	28	15%	192
Baker			410	22	5%	432
Levy			743	20	3%	763
Okeechobee	1		837	17	2%	854
Unknown	1		56	17	23%	73
Jackson			525	15	3%	540
Calhoun	1	1	151	15	9%	167
Washington			310	12	4%	322
Holmes			506	10	2%	516
Dixie			245	10	4%	255
Hamilton			182	7	4%	189
Gilchrist	1		270	6	2%	276
Glades			76	6	7%	82
Union	1		256	5	2%	261
Taylor			247	3	1%	250
Lafayette			84	3	3%	87
Franklin			115	2	2%	117
Gulf			155	1	1%	156
Total	1,265	597	428,252	37,439	8%	466,288

# Coronavirus: testing by laboratory

Data verified as of May 5, 2020 at 10 AM

Data in this report are provisional and subject to change.

The numbers in the table below represent the number for whom test results were received by the Department of Health. A person can be tested by more than one laboratory and can have both positive and negative results. **Therefore, the sum of the numbers in each column will be larger than the total number of people tested.**

Reporting lab	Inconclusive	Negative	Positive	Percent positive	Total
QUEST DIAGNOSTICS - TAMPA	274	106,112	9,712	8%	<b>116,098</b>
BIO REFERENCE LABORATORIES, INC	33	57,989	6,474	10%	<b>64,496</b>
LABORATORY CORPORATION OF AMERICA	53	58,701	4,761	7%	<b>63,515</b>
GENETWORX	619	31,336	1,741	5%	<b>33,696</b>
ADVENT HEALTH LAB	75	31,487	1,632	5%	<b>33,194</b>
QUEST DIAGNOSTICS NICHOLS INSTITUTE, INC.	36	15,500	1,158	7%	<b>16,694</b>
MAYO CLINIC LABORATORIES	23	14,105	721	5%	<b>14,849</b>
BPHL-JACKSONVILLE	2	8,777	1,235	12%	<b>10,014</b>
JACKSON MEMORIAL HOSPITAL CLINICAL LAB	67	8,428	1,448	15%	<b>9,943</b>
BPHL-TAMPA (SPECTRUM BLVD)	25	7,874	905	10%	<b>8,804</b>
BAYCARE LABORATORIES LLC	2	8,200	513	6%	<b>8,715</b>
MEMORIAL REGIONAL HOSPITAL SOUTH	6	7,264	1,352	16%	<b>8,622</b>
BPHL-MIAMI	119	6,519	1,738	21%	<b>8,376</b>
SACRED HEART HOSPITAL LABORATORY	2	7,714	499	6%	<b>8,215</b>
TAMPA GENERAL HOSPITAL	4	7,280	305	4%	<b>7,589</b>
DIATHERIX LABORATORIES		6,020	283	4%	<b>6,303</b>
SHANDS AT THE UNIVERSITY OF FLORIDA	29	5,976	216	3%	<b>6,221</b>
INTEGRATED REGIONAL LABORATORIES LLP		4,422	481	10%	<b>4,903</b>
BAPTIST HOSPITAL OF MIAMI CLINICAL LABORATORY	4	3,832	700	15%	<b>4,536</b>
UF PATHLABS	6	2,880	100	3%	<b>2,986</b>
FLORIDA HOSPITAL - TAMPA	1	2,890	93	3%	<b>2,984</b>
CAPE CORAL HOSPITAL CLINICAL LABORATORY		2,691	239	8%	<b>2,930</b>
NAPLES COMMUNITY HOSPITAL		2,588	276	10%	<b>2,864</b>
ADVENTHEALTH DAYTONA BEACH	2	2,735	125	4%	<b>2,862</b>
BROWARD GENERAL MEDICAL CENTER-CLINICAL LAB	2	2,584	203	7%	<b>2,789</b>
SOUTH MIAMI HOSPITAL LAB	5	2,278	399	15%	<b>2,682</b>
MEMORIAL REGIONAL HOSPITAL CLINICAL LABORATORY		2,283	133	6%	<b>2,416</b>
MORTON PLANT HOSPITAL-ADLER INSTITUTE	5	2,209	105	5%	<b>2,319</b>
CLEVELAND CLINIC HOSPITAL LAB	3	2,011	179	8%	<b>2,193</b>
SHANDS JACKSONVILLE MEDICAL CENTER INC		1,832	38	2%	<b>1,870</b>
SARASOTA MEMORIAL HOSPITAL MAIN LAB	5	1,536	137	8%	<b>1,678</b>
ST JOSEPHS HOSPITAL LABORATORY	4	1,476	159	10%	<b>1,639</b>
HOMESTEAD HOSPITAL CLINICAL LABORATORY		1,380	247	15%	<b>1,627</b>
FLORIDA HOSPITAL WATERMAN LABORATORY		1,444	34	2%	<b>1,478</b>
QUEST DIAGNOSTICS NICHOLS INSTITUTE - SJC (ELR)		1,262	147	10%	<b>1,409</b>
PALMETTO GENERAL HOSPITAL LAB	1	1,086	234	18%	<b>1,321</b>
WEST KENDALL BAPTIST HOSPITAL LABORATORY	2	1,090	218	17%	<b>1,310</b>
ST VINCENT'S MEDICAL CENTER - RIVERSIDE	1	1,210	80	6%	<b>1,291</b>
BAPTIST MEDICAL CENTER JACKSONVILLE	1	1,175	80	6%	<b>1,256</b>
CLINICORE LABS		1,018	85	8%	<b>1,103</b>
MEMORIAL HOSPITAL WEST LABORATORY SERVICES		1,019	53	5%	<b>1,072</b>
LARKIN COMMUNITY HOSP.	10	878	149	14%	<b>1,037</b>
WELLINGTON REGIONAL MED CTR LAB	2	896	124	12%	<b>1,022</b>
ST ANTHONY'S HOSPITAL LAB	4	951	60	6%	<b>1,015</b>
AIT LABORATORIES		845	106	11%	<b>951</b>
DELRAY MEDICAL CENTER	1	787	161	17%	<b>949</b>
JFK MEDICAL CENTER LAB		650	262	29%	<b>912</b>

# Coronavirus: testing by laboratory

Data verified as of May 5, 2020 at 10 AM

Data in this report are provisional and subject to change.

The numbers in the table below represent the number for whom test results were received by the Department of Health. A person can be tested by more than one laboratory and can have both positive and negative results. **Therefore, the sum of the numbers in each column will be larger than the total number of people tested.**

Reporting lab	Inconclusive	Negative	Positive	Percent positive	Total
NEW YORK STATE ELR - SUNRISE MEDICAL LABORATORIES		844	66	7%	910
ARUP LABORATORIES		792	82	9%	874
SAINT MARY'S MEDICAL CENTER		777	77	9%	854
UNIVERSITY OF MIAMI HOSPITAL	5	678	155	18%	838
DOCTORS HOSPITAL	2	611	148	19%	761
ST JOSEPHS HOSPITAL SOUTH LABORATORY	1	718	37	5%	756
WINTER HAVEN HOSPITAL CLINICAL LABORATORY	1	709	46	6%	756
BAPTIST HOSPITAL OF MIAMI MOLECULAR DIAGNOSTICS	4	670	73	10%	747
BAPTIST HOSPITAL LABORATORY	3	651	75	10%	729
AVENTURA HOSPITAL LAB		463	242	34%	705
FLORIDA HOSPITAL HEARTLAND MED CTR CLINICAL LAB	1	657	34	5%	692
LMHS		618	52	8%	670
CORAL SPRINGS MED CTR		616	31	5%	647
BROWARD HEALTH NORTH CLINICAL LABORATORY		570	61	10%	631
TALLAHASSEE MEMORIAL HOSPITAL		589	41	7%	630
GULF COAST MEDICAL CENTER MICROLAB		541	88	14%	629
NICKLAUS CHILDREN'S HOSPITAL		572	20	3%	592
PALM BEACH GARDENS MEDICAL CTR LAB		525	53	9%	578
NORTH SHORE MEDICAL CENTER		402	162	29%	564
BAPTIST MEDICAL CENTER SOUTH		518	29	5%	547
FLORIDA MEDICAL CENTER - A CAMPUS OF NORTH SHORE	1	438	104	19%	543
Lee Memorial Hospital		489	48	9%	537
BETHESDA HOSPITAL EAST		478	57	11%	535
GOOD SAMARITAN MEDICAL CENTER LAB	1	464	50	10%	515
QUEST DIAGNOSTICS INFECTIOUS DISEASE INC		155	350	69%	505
WEST BOCA MEDICAL CENTER LAB		441	57	11%	498
EGLIN AIRFORCE BASE LAB		476	17	3%	493
MOUNT SINAI MEDICAL CENTER		411	47	10%	458
CORAL GABLES HOSPITAL CLINICAL LABORATORY		327	119	27%	446
IMPERIAL POINT MEDICAL CENTER		401	38	9%	439
MOFFITT CANCER CENTER		434	4	1%	438
BIOCOLLECTION WORLDWIDE INC		120	317	73%	437
HIALEAH HOSPITAL	2	333	93	22%	428
HEALTH PARK MEDICAL CENTER CLINICAL LAB		352	72	17%	424
JUPITER MEDICAL CENTER LAB	1	323	93	22%	417
VIKOR SCIENTIFIC	1	313	98	24%	412
MEASE COUNTRYSIDE LAB		369	27	7%	396
NORTH FLORIDA REGIONAL MEDICAL CENTER		355	41	10%	396
MANATEE MEMORIAL HOSPITAL		288	94	25%	382
WESTSIDE REGIONAL MED CTR	1	290	79	21%	370
LAKELAND REGIONAL MEDICAL CENTER	1	324	44	12%	369
LEESBURG REGIONAL MEDICAL CENTER		337	16	5%	353
MEMORIAL HOSPITAL- MIRAMAR		333	8	2%	341
QUEST DIAGNOSTICS NICHOLS INSTITUTE	5	321	8	2%	334

# Coronavirus: testing by laboratory

Data verified as of May 5, 2020 at 10 AM

Data in this report are provisional and subject to change.

The numbers in the table below represent the number for whom test results were received by the Department of Health. A person can be tested by more than one laboratory and can have both positive and negative results. **Therefore, the sum of the numbers in each column will be larger than the total number of people tested.**

Reporting lab	Inconclusive	Negative	Positive	Percent positive	Total
LEE HEALTH COCONUT POINT CLINICAL LAB		314	16	5%	<b>330</b>
VISTA CLINICAL DIAGNOSTICS		192	128	40%	<b>320</b>
MEMORIAL HOSPITAL PEMBROKE		297	17	5%	<b>314</b>
NCH NORTH NAPLES HOSPITAL LAB		278	33	11%	<b>311</b>
MERCY HOSPITAL A CAMPUS OF PLANTATION GEN HOSP LAB		197	89	31%	<b>286</b>
TESTING MATTERS		3	273	99%	<b>276</b>
ORANGE PARK MEDICAL CENTER		232	39	14%	<b>271</b>
MORTON PLANT-MEASE		265	2	1%	<b>267</b>
REAL DIAGNOSTICS		11	256	96%	<b>267</b>
BAPTIST NORTH EMERGENCY CENTER		248	17	6%	<b>265</b>
INDIAN RIVER MEDICAL CENTER LAB		249	12	5%	<b>261</b>
FLORIDA HOSPITAL ZEPHYRHILLS		245	14	5%	<b>259</b>
OSCEOLA REGIONAL MEDICAL CENTER	1	225	29	11%	<b>255</b>
NORTHWEST MEDICAL CENTER		176	76	30%	<b>252</b>
WESTCHESTER HOSPITAL	1	216	34	14%	<b>251</b>
NEMOURS CHILDRENS HOSPITAL		243	2	1%	<b>245</b>
ST VINCENTS CLAY COUNTY		229	14	6%	<b>243</b>
BIOCOLLECTIONS		237			<b>237</b>
LAWNWOOD REGIONAL MEDICAL CENTER		198	37	16%	<b>235</b>
Capital Regional Medical Ctr		190	42	18%	<b>232</b>
ADVENTHEALTH OCALA LABORATORY		224	8	3%	<b>232</b>
SOUTH FLORIDA BAPTIST HOSPITAL MICRO		194	25	11%	<b>219</b>
DOCTORS HOSPITAL OF SARASOTA CLINICAL LABORATORY		189	28	13%	<b>217</b>
BAPTIST MEDICAL CENTER - BEACHES		203	13	6%	<b>216</b>
FLORIDA HOSPITAL NORTH PINELLAS	2	199	14	7%	<b>215</b>
UNIVERSITY HOSPITAL AND MEDICAL CENTER		159	51	24%	<b>210</b>
FLORIDA HOSPITAL FLAGLER	1	182	20	10%	<b>203</b>
QUEST DIAGNOSTICS - MIRAMAR	2	18	179	90%	<b>199</b>
ST VINCENT'S MEDICAL CENTER - SOUTHSIDE		179	18	9%	<b>197</b>
APPLIED INGENUITY DIAGNOSTICS		181	15	8%	<b>196</b>
GULF BREEZE HOSPITAL LAB		177	7	4%	<b>184</b>
LAKESIDE MEDICAL CENTER		111	70	39%	<b>181</b>
ST JOSEPHS NORTH HOSPITAL LAB		163	11	6%	<b>174</b>
ORLANDO VA MEDICAL CENTER		155	17	10%	<b>172</b>
PLANTATION GENERAL HOSPITAL		111	61	35%	<b>172</b>
VIRACOR-EUROFINS LABORATORIES		133	37	22%	<b>170</b>
CAPSTONE HEALTHCARE		43	126	75%	<b>169</b>
HALIFAX MEDICAL CENTER LAB		136	32	19%	<b>168</b>
GENESIS REFERENCE LABORATORIES			160	100%	<b>160</b>
PALMS WEST HOSPITAL LAB		96	60	38%	<b>156</b>
BAPTIST EMERGENCY CENTER CLAY		144	9	6%	<b>153</b>
NEW YORK STATE ELR - LENCO MEDICAL LABORATORY		144	9	6%	<b>153</b>
MARINERS HOSPITAL	1	140	10	7%	<b>151</b>
BRANDON REGIONAL HOSPITAL		117	33	22%	<b>150</b>
LAKE CITY MEDICAL CENTER		111	38	26%	<b>149</b>

# Coronavirus: testing by laboratory

Data verified as of May 5, 2020 at 10 AM

Data in this report are provisional and subject to change.

The numbers in the table below represent the number for whom test results were received by the Department of Health. A person can be tested by more than one laboratory and can have both positive and negative results. **Therefore, the sum of the numbers in each column will be larger than the total number of people tested.**

Reporting lab	Inconclusive	Negative	Positive	Percent positive	Total
POINCIANA MEDICAL CENTER		138	10	7%	<b>148</b>
BLAKE MEDICAL CENTER		75	72	49%	<b>147</b>
BAPTIST EMERGENCY CENTER OAKLEAF		145	2	1%	<b>147</b>
MEMORIAL HOSPITAL JACKSONVILLE		107	39	27%	<b>146</b>
WEST PALM HOSPITAL LAB		108	36	25%	<b>144</b>
LABCORP BURLINGTON (ELR)	2	76	64	45%	<b>142</b>
BMCT Molecular Diagnostics Subsection		137	3	2%	<b>140</b>
ORLANDO HEALTH		7	132	95%	<b>139</b>
BAPTIST MEDICAL CENTER - NASSAU		132	6	4%	<b>138</b>
BETHESDA HOSPITAL WEST		132	4	3%	<b>136</b>
ST LUCIE MEDICAL CENTER		116	18	13%	<b>134</b>
FLORIDA HOSPITAL WESLEY CHAPEL		121	10	8%	<b>131</b>
QUEST	1	15	111	87%	<b>127</b>
MAKO MEDICAL LABORATORIES			123	100%	<b>123</b>
LARGO MEDICAL CENTER		86	36	30%	<b>122</b>
OVIEDO MEDICAL CENTER		119	3	2%	<b>122</b>
MEASE		114	1	1%	<b>115</b>
OCALA REGIONAL MEDICAL CENTER		107	5	4%	<b>112</b>
MEDICAL DIAGNOSTIC LABORATORIES	1	93	17	15%	<b>111</b>
CENTRAL FLORIDA REGIONAL HOSPITAL		100	7	7%	<b>107</b>
WEST FLORIDA HOSPITAL LAB		93	12	11%	<b>105</b>
PUTNAM COMMUNITY MEDICAL CENTER		99	6	6%	<b>105</b>
QUEST DIAGNOSTICS	1	48	55	53%	<b>104</b>
BARTOW REGIONAL MEDICAL CENTER		96	8	8%	<b>104</b>
CITRUS MEMORIAL HOSPITAL LABORATORY		91	11	11%	<b>102</b>
NORTHSIDE HOSPITAL AND HEART INSTITUTE		59	39	40%	<b>98</b>
PHYSICIANS STAT LAB		44	53	55%	<b>97</b>
NCH NORTHEAST		87	8	8%	<b>95</b>
WEST MARION COMMUINITY HOSPITAL LAB		89	5	5%	<b>94</b>
QUEST DIAGNOSTIC CLINICAL LABORATORIES, INC	6	18	68	74%	<b>92</b>
GULF COAST MEDICAL CENTER LAB		88	3	3%	<b>91</b>
INTEGRATED REGIONAL LABORATORIES		81	9	10%	<b>90</b>
THE VILLAGES REGIONAL HOSPITAL		79	6	7%	<b>85</b>
BAYFRONT MEDICAL CENTER		66	19	22%	<b>85</b>
LAKEWOOD RANCH MEDICAL CENTER		58	23	28%	<b>81</b>
HIGHLANDS REGIONAL MEDICAL CENTER		66	13	16%	<b>79</b>
BIO COLLECTIONS INC		13	63	83%	<b>76</b>
FLORIDA HOSPITAL FISH MEMORIAL		61	14	19%	<b>75</b>
ACCESS MEDICAL LABORATORIES		30	45	60%	<b>75</b>
OAK HILL HOSPITAL		59	13	18%	<b>72</b>
ROSEN MEDICAL CENTER		71			<b>71</b>
ORLANDO VAMC		41	27	40%	<b>68</b>
QUEST DIAGNOSTICS - ATLANTA		64	3	4%	<b>67</b>
BAPTIST HEALTH EMERGENCY CENTER COUNTRY WALK		67			<b>67</b>
DIAGNOSTIC SOLUTIONS			65	100%	<b>65</b>
LABONE LLC DBA QUEST DIAGNOSTICS		55	9	14%	<b>64</b>
RAULERSON HOSPITAL		61	2	3%	<b>63</b>

# Coronavirus: testing by laboratory

Data verified as of May 5, 2020 at 10 AM

Data in this report are provisional and subject to change.

The numbers in the table below represent the number for whom test results were received by the Department of Health. A person can be tested by more than one laboratory and can have both positive and negative results. **Therefore, the sum of the numbers in each column will be larger than the total number of people tested.**

Reporting lab	Inconclusive	Negative	Positive	Percent positive	Total
VAMC ORLANDO		33	29	47%	62
NCH HEALTHCARE BONITA		52	10	16%	62
THERADOC		62			62
SOUTH BAY HOSPITAL MICRO		41	21	34%	62
MARTIN MEMORIAL HEALTH SYSTEM LABORATORY		48	13	21%	61
BMHSI-AEL MICROBIOLOGY LABORATORY	1	56	4	7%	61
FORT WALTON BEACH MEDICAL CENTER		49	10	17%	59
Highlands Regional Hospital		58			58
ALLIED HEALTH FORT PIERCE		57			57
SYNERGY LABORATORIES		47	10	18%	57
PATIENTS CHOICE LABORATORIES			54	100%	54
CENTRAL FLORIDA HEALTH CARE		45	8	15%	53
MEMPHIS PATHOLOGY LABORATORY		53			53
TENNESSEE DOH - NASHVILLE		45	7	13%	52
VISTA CLINICAL		43	8	16%	51
ENGLEWOOD COMMUNITY HOSPITAL		42	9	18%	51
QUEST DIAGNOSTIC		35	16	31%	51
NEW YORK STATE ELR - DEPARTMENT OF CLINICAL LABS		46	4	8%	50
FLORIDA HOSPITAL OF CARROLLWOOD		44	6	12%	50
MEMORIAL HOSPITAL MICRO		38	9	19%	47
MEDICAL CENTER OF TRINITY CLINICAL LABORATORY		34	13	28%	47
LEE MEMORIAL HOSPITAL LAB			46	100%	46
PALMS OF PASADENA HOSPITAL		43	2	4%	45
FLAGLER HOSPITAL	1	12	32	71%	45
AVENTUS BIOLABS		1	42	98%	43
LABTECH DIAGNOSTIC		41	1	2%	42
BUREAU OF CLINICAL LABORATORIES		36	4	10%	40
DYNIX DIAGNOSTICS		26	13	33%	39
QUEST DIAGNOSTICS WOOD DALE		36	3	8%	39
BAYONET POINT REGIONAL MEDICAL CENTER		26	10	28%	36
ORLANDO VETERANS AFFAIRS MEDICAL CENTER		31	4	11%	35
QUEST NEW ENGLAND		24	11	31%	35
MEDSCAN LABORATORY INC		13	22	63%	35
LOWER KEYS MEDICAL CENTER		34			34
HENDRY REGIONAL MEDICAL CENTER			33	100%	33
USAFSAM/PHE		23	10	30%	33
TWIN CITIES HOSPITAL		33			33
QUEST DIAGNOSTICS - WEST HILLS		29	4	12%	33
UAB UNIVERSITY OF ALABAMA HOSPITAL LAB		32	1	3%	33
ST PETERSBURG GENERAL HOSPITAL		22	9	29%	31
BAYCARE LAB			31	100%	31
QUEST DIAGNOSTICS - IRVING		23	8	26%	31
UAB HIGHLANDS LABORATORY		30			30
FISHERMENS HOSPITAL CLINICAL LAB		29			29
QUEST DIAGNOSTICS-MIAMI		4	25	86%	29
LAB CORP		12	17	59%	29
JAY HOSPITAL CLINICAL LABORATORY		28			28

# Coronavirus: testing by laboratory

Data verified as of May 5, 2020 at 10 AM

Data in this report are provisional and subject to change.

The numbers in the table below represent the number for whom test results were received by the Department of Health. A person can be tested by more than one laboratory and can have both positive and negative results. **Therefore, the sum of the numbers in each column will be larger than the total number of people tested.**

Reporting lab	Inconclusive	Negative	Positive	Percent positive	Total
LABCORP		5	23	82%	28
MARTIN MEMORIAL MEDICAL CENTER LAB		2	26	93%	28
MEDCOMP SCIENCES LLC		1	27	96%	28
BAPTIST HEALTH SOUTH FLORIDA			27	100%	27
HOLY CROSS HOSPITAL		1	26	96%	27
IRL		3	24	89%	27
SARASOTA CO. HEALTH DEPT # 58		17	9	35%	26
CDC		17	9	35%	26
FLORIDA HOSPITAL DELAND		22	4	15%	26
SOUTH LAKE HOSPITAL		1	24	96%	25
NEW YORK STATE ELR - NEW YORK PRESBYTERIAN HOSPITAL CUMC CLINICAL		19	6	24%	25
HOLMES REGIONAL MEDICAL CENTER		3	21	88%	24
LABCORP TAMPA		6	18	75%	24
MORTON PLANT HOSPITAL			23	100%	23
NEW YORK STATE ELR - NORTH SHORE LONG ISLAND JEWISH HEALTH		13	10	43%	23
VAMC WEST PALM LAB			22	100%	22
HOLY CROSS HOSPITAL LABORATORY			22	100%	22
MICROGEN DX		1	21	95%	22
Assurance Scientific Laboratories		21	1	5%	22
VAMC LAKE CITY		21			21
ADVENT HEALTH DAYTONA		1	20	95%	21
PENNSYLVANIA DEPT OF HEALTH		18	3	14%	21
BIOREFERENCE LABORATORIES		1	18	95%	19
NEW YORK STATE ELR - NYU HOSPITALS CENTER CLINICAL LABORATORIES		16	3	16%	19
UNIVERSITY OF MIAMI HOSPITAL & CLINICS		16	3	16%	19
SOLARIS DIAGNOSTICS			17	100%	17
AdventHealth Lab		2	14	88%	16
INTEGRATED REGIONAL LABORATORIES - LARGO			16	100%	16
ST. MARY'S MEDICAL CENTER LAB			16	100%	16
ARUP		4	12	75%	16
NEW YORK STATE ELR - WADSWORTH HEALTH CENTER		13	3	19%	16
ST. ANTHONY'S HOSPITAL			15	100%	15
ORLANDO VA PALMS		1	14	93%	15
ORLANDO REGIONAL MEDICAL CENTER		1	14	93%	15
ADVENTHEALTH TAMPA			15	100%	15
ECCOLAB GROUP			15	100%	15
LEHIGH REGIONAL MEDICAL CENTER LAB		15			15
PHYSICIANS REGIONAL MEDICAL CENTER - COLLIER BLVD			15	100%	15
DIATHERIX		13	2	13%	15
NEW YORK STATE ELR - MOUNT SINAI LABORATORY		11	4	27%	15
NCH HEALTHCARE SYSTEM MICROBIOLOGY LAB			15	100%	15
ST JUDE CHILDREN'S RESEARCH HOSPITAL		15			15
SPARROW HEALTHCARE			14	100%	14
IRL MARKET LAB		2	12	86%	14
PALO ALTO VA MEDICAL CENTER			14	100%	14
QUEST TAMPA (NEW YORK ELR)		12	2	14%	14
LABCORP BURLINGTON (LPP)		4	10	71%	14

# Coronavirus: testing by laboratory

Data verified as of May 5, 2020 at 10 AM

Data in this report are provisional and subject to change.

The numbers in the table below represent the number for whom test results were received by the Department of Health. A person can be tested by more than one laboratory and can have both positive and negative results. **Therefore, the sum of the numbers in each column will be larger than the total number of people tested.**

Reporting lab	Inconclusive	Negative	Positive	Percent positive	Total
HURLBURT FIELD CLINIC		4	9	69%	13
NEW YORK STATE ELR - NEW YORK HOSPITAL LABORATORIES		9	4	31%	13
TAMPA COMMUNITY HOSPITAL		11	1	8%	12
JACKSON MEMORIAL HOSPITAL			12	100%	12
NCF DIAGNOSTICS & DNA TECHNOLOGIES		8	4	33%	12
BROWARD DIALYSIS			12	100%	12
CORE DIAGNOSTIC LABORATORIES			12	100%	12
SOUTHEAST ALABAMA MEDICAL CENT		12			12
QUEST DIAGNOSTICS NICHOLS INSTITUTE- LPP		1	10	91%	11
JAMES A. HALEY VETERANS MICRO LAB			11	100%	11
MORTON PLANT HOSPITAL/LAB		1	10	91%	11
GENETWORKXX			11	100%	11
CLEVELAND CLINIC FOUNDATION		9	2	18%	11
MIAMI VA HEALTHCARE SYSTEM			10	100%	10
FAWCETT MEMORIAL HOSPITAL-LAB		1	9	90%	10
UNKNOWN			10	100%	10
QUEST DIAGNOSTIC INC			10	100%	10
SACRED HEART-EMERALD COAST			10	100%	10
ACUTIS DIAGNOSTICS		10			10
SUNRISE MEDICAL LABORATORIES		1	9	90%	10
NEW JERSEY DEPARTMENT OF HEALTH COMMUNICABLE DISEASE SERVICE		3	7	70%	10
PROTEUS MOLECULAR AND CLINICAL LAB		6	4	40%	10
BAY PINES VAMC CLINICAL LABORATORY			10	100%	10
STEWART REFERENCE LABORATORY			10	100%	10
MARTIN HOSPITAL SOUTH LAB			10	100%	10
FLORIDA HOSPITAL HEARTLAND MED CTR LAKE PLACID		7	2	22%	9
PHYSICIANS REGIONAL MEDICAL CENTER - PINE RIDGE RD			9	100%	9
FINLAY CLINICAL LABORATORY		8	1	11%	9
MICHIGAN DEPARTMENT OF HEALTH AND HUMAN SERVICES			9	100%	9
P4 DIAGNOSTIX LABORATORY NETWORK			9	100%	9
VA MEDICAL CENTER		5	4	44%	9
TRADITION MEDICAL CENTER LABORATORY		2	7	78%	9
ST CLOUD REGIONAL MEDICAL CENTER		4	5	56%	9
SACRED HEART HOSPITAL ON THE GULF		9			9
ESCAMBIA COMMUNITY CLINIC			9	100%	9
ASAP LAB LLC		5	4	44%	9
CAPITAL REGIONAL MEDICAL CENTER		1	8	89%	9
UHEALTH CORAL GABLES/LENNAR MED CTR		9			9
NEW YORK STATE ELR - MONTEFIORE MEDICAL CENTER LABORATORIES - MOSES		5	4	44%	9
THE COMMONWEALTH OF MASSACHUSETTS			8	100%	8
BAYFRONT MEDICAL CENTER/DEPARTMENT OF PATHOLOGY		7	1	13%	8
LEE HEALTH-COCONUT POINT LAB			8	100%	8
ST MARY'S MEDICAL CENTER		1	7	88%	8
VHA PUBLIC HEALTH REFERENCE LABORATORY- PALO ALTO		6	2	25%	8
MED HEALTH SERVICES		8			8
QUEST DIAGNOSTICS NICHOLS INSTITUTE - SJC (LPP)		5	3	38%	8
LABCORP - MIAMI		4	3	43%	7

# Coronavirus: testing by laboratory

Data verified as of May 5, 2020 at 10 AM

Data in this report are provisional and subject to change.

The numbers in the table below represent the number for whom test results were received by the Department of Health. A person can be tested by more than one laboratory and can have both positive and negative results. **Therefore, the sum of the numbers in each column will be larger than the total number of people tested.**

Reporting lab	Inconclusive	Negative	Positive	Percent positive	Total
MARTIN MEMORIAL HEALTH SYSTEMS LABORATORY		2	5	71%	7
ACCESSDX		4	3	43%	7
HUNTSVILLE HOSPITAL LABORATORY		5	2	29%	7
CORE LABORATORY		1	6	86%	7
UR MEDICINE LABS- CENTRAL LABORATORY		7			7
NEW YORK STATE ELR - EMPIRECITY LABORATORIES		5	2	29%	7
PATHGROUP LABS LLC		6	1	14%	7
IPSUM DIAGNOSTICS			7	100%	7
FLO-MEDILAB SERVICES			7	100%	7
OPTEO LABORATORY			7	100%	7
VETERANS AFFAIRS MEDICAL CENTER LAB			6	100%	6
JACKSON NORTH MEDICAL CENTER			6	100%	6
FLORIDA HOSPITAL NEW SMYRNA		2	4	67%	6
CARDIOTROPIC LABS			6	100%	6
EXPERTUS LABORATORIES INC		6			6
LAB INTERMARKET FACILITY LAB			6	100%	6
MAYO CLINIC DEPT OF LAB MED PATHOLOGY			6	100%	6
CITRUS MEMORIAL HEALTH SYSTEM LAB		1	5	83%	6
ST. JOSEPHS HOSPITAL			6	100%	6
ARCHBOLD MEMORIAL HOSPITAL/LAB		3	3	50%	6
GENEUS DIAGNOSTICS			6	100%	6
MIAMI VAMC			5	100%	5
MEDCOMP SCIENCES			5	100%	5
PARRISH MEDICAL CENTER			5	100%	5
LEE MEMORIAL LAB GULF COAST			5	100%	5
FLORIDA HOSPITAL WAUCHULA		5			5
HEALTH CENTRAL HOSPITAL			5	100%	5
TRUE HEALTH DIAGNOSTICS		1	4	80%	5
ST JOSEPHS HOSPITAL			5	100%	5
MEDARBOR DIAGNOSTICS		1	4	80%	5
NEW YORK STATE ELR - QUEST DIAGNOSTICS INCORPORATED		2	3	60%	5
FLORIDA DEPARTMENT OF HEALTH		3	2	40%	5
BioReference Laboratories, Inc		4	1	20%	5
WATSON CLINIC LLP SOUTH			5	100%	5
DTR LABS		3	1	25%	4
SACRED HEART HEALTH SYSTEM			4	100%	4
LAKELAND REGIONAL HEALTH			4	100%	4
VILLAGES REGIONAL MEDICAL CENTER		3	1	25%	4
QUEST INFECTIOUS DISEASE		1	3	75%	4
BAY MEDICAL CENTER SACRED HEART HEALTH SYSTEM			4	100%	4
WHITE WILSON MEDICAL CENTER CLINIC			4	100%	4
FLORIDA COMMUNITY HEALTH CENTERS INC			4	100%	4
KENDALL REGIONAL MEDICAL CENTER LAB			4	100%	4
MISSOURI DEPARTMENT OF HEALTH AND SENIOR SERVICES			4	100%	4
NEW YORK STATE ELR - STONY BROOK UNIVERSITY MEDICAL CENTER		2	2	50%	4
MOFFITT CANCER CENTER		4			4
PATRICK AIR FORCE BASE			4	100%	4

# Coronavirus: testing by laboratory

Data verified as of May 5, 2020 at 10 AM

Data in this report are provisional and subject to change.

The numbers in the table below represent the number for whom test results were received by the Department of Health. A person can be tested by more than one laboratory and can have both positive and negative results. **Therefore, the sum of the numbers in each column will be larger than the total number of people tested.**

Reporting lab	Inconclusive	Negative	Positive	Percent positive	Total
NEW YORK STATE ELR - NEWYORK-PRESBYTERIAN/QUEENS DIAGNOSTIC		4			4
JFK MEDICAL CENTER NORTH LAB			4	100%	4
COMMUNITY HEALTH OF SOUTH FLORIDA			4	100%	4
PENNSYLVANIA DEPARTMENT OF HEALTH BUREAU OF LABORATORIES			3	100%	3
VAMC GAINESVILLE		2	1	33%	3
HEALTH FIRST-VIERA HOSPITAL			3	100%	3
BROWARD HEALTH MEDICAL CENTER			3	100%	3
VIERA HOSPITAL			3	100%	3
AMERICAN ESOTERIC LABORATORIES			3	100%	3
LUMINUS DIAGNOSTICS			3	100%	3
STATE LAB		1	2	67%	3
ILLINOIS DEPARTMENT OF PUBLIC HEALTH			3	100%	3
BOCA RATON REGIONAL HOSPITAL LAB			3	100%	3
PANCARE OF FLORIDA, INC			3	100%	3
FAMILY HEALTH CENTERS OF SWF LABS			3	100%	3
POPLAR HEALTHCARE PLLC	1	2			3
GENUS DIAGNOSTICS			3	100%	3
GESSLER CLINIC			3	100%	3
MAYO CLINIC LABS - ROCHESTER SUPERIOR DRIVE			3	100%	3
GENPATH			3	100%	3
BIO REFERENCE LABORATORIES			3	100%	3
NEW YORK STATE ELR - BROOKLYN HOSPITAL CENTER DOWNTOWN CAMPUS		3			3
Cleveland Clinic Laboratories		1	2	67%	3
TIDE LABORATORIES		1	2	67%	3
BROWARD HEALTH CARE			3	100%	3
BAY PINES VA		1	2	67%	3
PALM BAY HOSPITAL		1	2	67%	3
VA OUTPATIENT			3	100%	3
FINLAY C. LABORATORY		3			3
NICHOLS INSTITUTE QUEST DIAGNOSTICS		2	1	33%	3
PALM BEACH COUNTY HEALTH DEPT LAB		3			3
NORTH BROWARD HOSPITAL DISTRICT HEALTHCARE FOR THE HOMELESS			3	100%	3
SUNQUEST		1	2	67%	3
MACDILL AFB HOSPITAL			3	100%	3
FLORIDA DEPARTMENT OF HEALTH IN LAKE COUNTY			3	100%	3
MEASE DUNEDIN HOSPITAL			3	100%	3
NEW YORK STATE ELR - KALEIDA HEALTH CENTER FOR LABORATORY		2	1	33%	3
FLORIDA DEPT OF HEALTH		2	1	33%	3
UMHC/SYLVESTER AT KENDALL			3	100%	3
LABCORP BURLINGTON CYTO		3			3
TGH			3	100%	3
AMERICAN HEALTH ASSOCIATES		2	1	33%	3
MERCY HOSPITAL MIAMI LAB			3	100%	3
RAULERSON LAB		1	2	67%	3
LABCORP DIAGNOSTICS-MIAMI		2	1	33%	3
VAMC BAY PINES			3	100%	3
SOUTH SEMINOLE HOSPITAL			3	100%	3

# Coronavirus: testing by laboratory

Data verified as of May 5, 2020 at 10 AM

Data in this report are provisional and subject to change.

The numbers in the table below represent the number for whom test results were received by the Department of Health. A person can be tested by more than one laboratory and can have both positive and negative results. **Therefore, the sum of the numbers in each column will be larger than the total number of people tested.**

Reporting lab	Inconclusive	Negative	Positive	Percent positive	Total
WATSON CLINIC LLP MAIN			2	100%	2
LAB CORP TAMPA			2	100%	2
VENICE REGIONAL MEDICAL CENTER			2	100%	2
ADVANCED MEDICAL CARE			2	100%	2
LABCORP - OHIO			2	100%	2
DAVITA LABS		2			2
DOH JACKSONVILLE CENTRAL LABORATORY		2			2
ST. MARYS MEDICAL CENTER			2	100%	2
DEPARTMENT OF VETERANS AFFAIRS JAMES A. HALEY VETERANS HOSPITAL			2	100%	2
NEW YORK STATE DEPARTMENT OF HEALTH		1	1	50%	2
NEW YORK STATE ELR - WHITE PLAINS HOSPITAL CENTER LAB		2			2
BAYCARE OUTREACH LABORATORY HOSPITAL			2	100%	2
AVELLINO LAB USA INC		2			2
C.W. BILL YOUNG VA MEDICAL CENTER		1	1	50%	2
GENESIS MEDICAL LABORATORY MIAMI FL.		1	1	50%	2
PREMIER LABORATORY SERVICES, LLC			2	100%	2
ALABAMA DEPARTMENT OF PUBLIC HEALTH			2	100%	2
LABCORP PHOENIX			2	100%	2
OMNI			2	100%	2
TAMPA GENERAL HOSPITAL CLINICAL LAB			2	100%	2
FLORIDA COMMUNITY HEALTH CENTER OF ST. LUCIE			2	100%	2
GULF COAST MEDICAL GROUP			2	100%	2
FLORIDA LABORATORY ANALYSIS		2			2
SEBASTIAN RIVER MEDICAL CENTER		2			2
PROVIDENCE HOSPITAL LABORATORY		2			2
QUEST DIAGNOSTICS- MELBOURNE			2	100%	2
PHYSICIANS REGIONAL HEALTHCARE SYSTEM			2	100%	2
ST JOSEPH HOSPITAL		1	1	50%	2
SCDHEC BUREAU OF LABORATORIES			2	100%	2
SOUTH MIAMI HOSPITAL			2	100%	2
OPTUM LABS LLC			2	100%	2
ST FRANCIS HOSPITAL			2	100%	2
LEON MEDICAL CENTER			2	100%	2
NORTH BAY HOSPITAL			2	100%	2
ACHS		2			2
NEW YORK STATE ELR - CATHOLIC HEALTH SERVICES REGIONAL LABORATORY		1	1	50%	2
FLORIDA HOSPITAL ORLANDO		1	1	50%	2
NEW YORK STATE ELR - LENOX HILL HOSPITAL		1	1	50%	2
QUESTDIAGNOSTICS INCORPORATED			2	100%	2
TYNDALL AFB			2	100%	2
DELRAY MEDICAL CENTER LAB			2	100%	2
BOND CLINIC			2	100%	2
DESOTO MEMORIAL HOSPITAL LAB			2	100%	2
DOCTORS MEMORIAL HOSPITAL		2			2
NEW HAMPSHIRE PUBLIC HEALTH LABORATORIES		2			2
MAYO MEDICAL LABORATORIES		2			2
BIOREFERENCE LABORATORY		1	1	50%	2

# Coronavirus: testing by laboratory

Data verified as of May 5, 2020 at 10 AM

Data in this report are provisional and subject to change.

The numbers in the table below represent the number for whom test results were received by the Department of Health. A person can be tested by more than one laboratory and can have both positive and negative results. **Therefore, the sum of the numbers in each column will be larger than the total number of people tested.**

Reporting lab	Inconclusive	Negative	Positive	Percent positive	Total
NEW YORK STATE ELR - JAMES J PETERS VA MEDICAL CENTER			2	100%	2
Quest Diag Unspecifd		1	1	50%	2
ST. JOSEPH'S HOSPITAL LAB			2	100%	2
NEW YORK STATE ELR - ROCHESTER GENERAL HOSPITAL LABORATORY		1	1	50%	2
BAYCARE HEALTH SYSTEM		1	1	50%	2
INTERCOASTAL MEDICAL GROUP			2	100%	2
HEALTH FIRST-PALM BAY			2	100%	2
PROMEDICA LABORATORIES		2			2
LECONTE MEDICAL CENTER LAB		2			2
NEW YORK STATE ELR - HUDSON VALLEY HOSPITAL CENTER LABORATORY		1	1	50%	2
GEORGIA DEPARTMENT OF PUBLIC HEALTH			2	100%	2
LAKE CITY VETERANS HOSPITAL			2	100%	2
NEW YORK STATE ELR - BRONX LEBANON HOSPITAL-MEDICAL CENTER		1			1
SOUTHWEST REGIONAL PCR LABORATORY			1	100%	1
QUEST - HOUSTON LAB			1	100%	1
NORTHWELL HEALTH PLAINVIEW HOSPITAL LABORATORY			1	100%	1
NAVY HOSPITAL			1	100%	1
INDIAN RIVER CLINICAL LABORATORY, INC.		1			1
NAPHCARE, INC.			1	100%	1
MHS LAB		1			1
LEE MEMORIAL HEALTH PARK LAB			1	100%	1
NORTHSIDE HOSPITAL DULUTH			1	100%	1
UNKNOWN - BAD FACILITY CODE			1	100%	1
SANFORD REFERENCE LAB		1			1
MUNSON MEDICAL CENTER			1	100%	1
NEW YORK STATE ELR - ST PETER'S BENDER LABORATORY		1			1
MACDILL AIRFORCE BASE MICRO			1	100%	1
NEW YORK STATE ELR - MONTEFIORE MEDICAL CENTER LABORATORIES - WEILER			1	100%	1
LAB CORP OF AMERICA			1	100%	1
TAMPA GENERAL HOSPITAL LABORATORY			1	100%	1
VA			1	100%	1
OHIO DEPARTMENT OF HEALTH			1	100%	1
BAYFRONT HEALTH BROOKSVILLE			1	100%	1
MILLENNIUM LAB SERVICES			1	100%	1
HOSPITAL FOR SPECIAL SURGERY		1			1
BMC/JACSONVILLE		1			1
LAKE BALDWIN CBOC			1	100%	1
VA HOSPITAL			1	100%	1
LAB CORP PHOENIX			1	100%	1
PRATTVILLE BAPTIST HOSPITAL		1			1
ROBERT WOOD JOHNSON HOSPITAL			1	100%	1
SANTA ROSA MEDICAL CENTER			1	100%	1
RIVIERA BEACH HEALTH CENTER LAB			1	100%	1
NEW YORK STATE ELR - NEW YORK CITY DEPARTMENT OF HEALTH & MENTAL		1			1
OHIO DEPARTMENT OF HEALTH LABORATORY		1			1
ST FRANCIS			1	100%	1
NEW YORK STATE ELR - SOUTHSIDE HOSPITAL NORTHWELL HEALTH LABORATORY		1			1

# Coronavirus: testing by laboratory

Data verified as of May 5, 2020 at 10 AM

Data in this report are provisional and subject to change.

The numbers in the table below represent the number for whom test results were received by the Department of Health. A person can be tested by more than one laboratory and can have both positive and negative results. **Therefore, the sum of the numbers in each column will be larger than the total number of people tested.**

Reporting lab	Inconclusive	Negative	Positive	Percent positive	Total
NORTH RIVER FAMILY HEALTH CENTER			1	100%	1
NEW YORK STATE ELR - QUEST DIAGNOSTICS NICHOLS		1			1
FL PHL TAMPA		1			1
SMA MEDICAL LABORATORY			1	100%	1
CALIFORNIA PUBLIC HEALTH LABORATORY			1	100%	1
CAPE CANAVERAL HOSPITAL			1	100%	1
WUESTHOFF MEDICAL CENTER-MELBOURNE			1	100%	1
WEST VIRGINIA UNIVERSITY HOSPITALS			1	100%	1
HEALTH FIRST-HOLMES REGIONAL			1	100%	1
WILMINGTON VA MEDICAL CENTER			1	100%	1
ALL CHILDREN'S HOSPITAL LAB			1	100%	1
WEST PACIFIC MEDICAL LABORATORY			1	100%	1
CLINICAL PATHOLOGY LABS		1			1
HEART OF FLORIDA HMA			1	100%	1
ADVANCED URGENT CARE			1	100%	1
BAYCARE OUTREACH LABORATORY SERVICES		1			1
TREASURE COAST COMMUNITY HEALTH			1	100%	1
BAYONET POINT MEDICAL CENTER			1	100%	1
ALLIANCE LABS @LRMC			1	100%	1
EGLIN REGIONAL MEDICAL CENTER			1	100%	1
VENICE REGIONAL MEDICAL LAB SERVICES			1	100%	1
SPRING HILL REGIONAL HOSPITAL			1	100%	1
MEDICAL DIAGNOSTICS LABORATORIES,INC			1	100%	1
LABCORP - CLEARWATER			1	100%	1
ST VINCENT'S BIRMINGHAM LABORATORY		1			1
LAKE WALES MEDICAL CENTER INC			1	100%	1
SONIC REFERENCE LABORATORY			1	100%	1
MEDSTAR HARBOR HOSPITAL			1	100%	1
SHELBY BAPTIST MEDICAL CENTER			1	100%	1
REMISE OCCUPATIONAL HEALTH SOLUTIONS INC			1	100%	1
IRL MARKET LAB ALACHUA		1			1
UNIVERSITY OF MIAMI			1	100%	1
UPMC HEALTH SYSTEM		1			1
HUNTINGTON HOSPITAL LABORATORY			1	100%	1
JOE DIMAGGIO CHILDREN'S HOSPITAL			1	100%	1
ST VINCENT'S EAST LABORATORY		1			1
LABCORP - ORLANDO		1			1
UF KANAPAHA LAB BEAKER		1			1
STATEN ISLAND UNIVERSITY HOSPITAL		1			1
JACKSON HEALTH SYSTEM			1	100%	1
EAST ALABAMA MEDICAL CENTER LABORATORY		1			1
Mt Sinai Aventura			1	100%	1
LABCORP-PORT ST.LUCIE		1			1
DOCS URGENT CARE			1	100%	1
EXCEL URGENT CARE OF NJ			1	100%	1
MOBILE INFIRMARY MED CENTER PATH LAB			1	100%	1
LONGLEAF DIAGNOSTIC LABORATORIES			1	100%	1

# Coronavirus: testing by laboratory

Data verified as of May 5, 2020 at 10 AM

Data in this report are provisional and subject to change.

The numbers in the table below represent the number for whom test results were received by the Department of Health. A person can be tested by more than one laboratory and can have both positive and negative results. **Therefore, the sum of the numbers in each column will be larger than the total number of people tested.**

Reporting lab	Inconclusive	Negative	Positive	Percent positive	Total
UVMC MICROBIOLOGY		1			1
NEW HAMPSHIRE DEPARTMENT OF HEALTH AND HUMAN SERVICES			1	100%	1
BAYFRONT HEALTH SPRING HILL			1	100%	1
BEAUMONT LABORATORY			1	100%	1
BARDMOOR LABORATORY			1	100%	1
NORTH BROWARD MEDICAL CENTER			1	100%	1
NEW YORK STATE ELR - UNIVERSITY HOSPITAL, STONY BROOK SOUTHAMPTON		1			1
NEW YORK STATE ELR - CATHOLIC HEALTH SYSTEM DEPT LABORATORY		1			1
TUFTS MEDICAL CENTER			1	100%	1
QUEST DIAGNOSTICS LENEXA		1			1
COASTAL LABORATORIES			1	100%	1
LEHIGH VALLEY HOSPITAL			1	100%	1
MAYO CLINIC DEPT OF MED AND PATHOLOGY			1	100%	1
THOMAS JEFFERSON UNIVERSITY HOSPITAL		1			1
NAVAL HOSPITAL - JACKSONVILLE		1			1
NAVAL HOSPITAL OF JACKSONVILLE			1	100%	1
NEW YORK STATE ELR - GOOD SAMARITAN HOSPITAL LABORATORY		1			1
LEE COUNTY HEALTH DEPARTMENT			1	100%	1
BIOTECH			1	100%	1
UAB			1	100%	1
CAROMONT HEALTH			1	100%	1
WAKEMED			1	100%	1
LABCORP INC		1			1
LEESBURG FAMILY MEDICINE		1			1
JOHNSON CITY MEDICAL CENTER		1			1
SM AUTOMATED MICRO SUBSECTION	1				1
MEDICAL DIAGNOSTIC LAB		1			1
TAMPA		1			1
HAWAII DEPARTMENT OF HEALTH LAB			1	100%	1
SPECIALITY LABORATORIES,INC		1			1
PREMIER MEDICAL LABORATORY			1	100%	1
CENTRA CARE			1	100%	1
CATHOLIC HEALTH SYSTEM DEPT LABORATORY		1			1
FLORIDA DEPARTMENT OF HEALTH PALM BEACH COUNTY			1	100%	1
MISSOURI DEPARTMENT OF HEALTH AND SENIOR SERVICES - STATE PH LAB		1			1
ACCU REFERENCE MEDICAL LAB			1	100%	1
BAYCARE OUTREACH LAB			1	100%	1
NEW YORK STATE ELR - VASSAR BROTHERS MEDICAL CENTER LABORATORY		1			1
BIRMINGHAM VAMC		1			1
AZALEA HEALTH			1	100%	1
JOHN HOPKINS MEDICAL LABORATORIES		1			1
LABCORP LAFAYETTE		1			1
BAYFRONT HEALTH PUNTA GORDA			1	100%	1
HALIFAX MEDICAL CENTER			1	100%	1
GARCIA CLINICAL LABORATORY		1			1
MHHS All Lab Subsection		1			1
ACCESSLAB		1			1

# Coronavirus: testing by laboratory

Data verified as of May 5, 2020 at 10 AM

Data in this report are provisional and subject to change.

The numbers in the table below represent the number for whom test results were received by the Department of Health. A person can be tested by more than one laboratory and can have both positive and negative results. **Therefore, the sum of the numbers in each column will be larger than the total number of people tested.**

Reporting lab	Inconclusive	Negative	Positive	Percent positive	Total
FULGENT GENETICS			1	100%	1
MARYLAND DEPARTMENT OF HEALTH AND MENTAL HYGIENE			1	100%	1
NEW YORK STATE ELR - WESTCHESTER MEDICAL CENTER		1			1
UNIVERSITY HOSPITAL			1	100%	1
PHYSICIANS STAT			1	100%	1
TIEHH BIOTERRORISM RESPONSE LAB			1	100%	1
BEAUMONT HOSPITAL, GROSSE POINTE			1	100%	1
PIEDMONT HOSPITAL LAB			1	100%	1
QUEST DIAGNOSTICS-OCALA-SE 3RD		1			1
SOUTHEAST FAMILY HEALTHCARE CENTER			1	100%	1
ST. JOSEPH HOSPITAL LAB			1	100%	1
ALTRU DIAGNOSTICS INC			1	100%	1
OKLAHOMA STATE DEPARTMENT OF HEALTH-PUBLIC HEALTH LABORATORY			1	100%	1
AFC URGENT CARE			1	100%	1
NORTH CAROLINA DEPARTMENT OF HEALTH & HUMAN SERVICES			1	100%	1
NORTH FLORIDA/SOUTH GEORGA VETERANS HEALTH SYSTEM			1	100%	1
PALMS WEST HOSPITAL			1	100%	1
PARKWEST MEDICAL CENTER		1			1
ANNE BATES LEACH EYE HOSPITAL/ ABLEH MICROBIOLOGY LABORATORY		1			1
ACCESS HEALTH CARE PHYSICIANS			1	100%	1
VA GREATER LOS ANGELES HEALTH CARE SYSTEM			1	100%	1
Total	1481	477,851	48,967	9%	528,299

# Coronavirus: line list of deaths in Florida residents

Data verified as of May 5, 2020 at 10 AM

Data in this report are provisional and subject to change.

71 new deaths include those verified since May 4, 2020 at 9:25 AM

Death	County	Age	Gender	Travel related	Travel detail	Contact with a confirmed case	Jurisdiction	Date case counted	Deaths verified today
1	Alachua	60	Female	No		Yes	FL resident	04/09/20	
2	Alachua	78	Female	No		No	FL resident	04/09/20	
3	Alachua	67	Female	No		Yes	FL resident	04/18/20	
4	Alachua	66	Female	No		Yes	FL resident	04/20/20	
5	Alachua	83	Male	No		Yes	FL resident	04/21/20	
6	Baker	66	Male	No		Yes	FL resident	03/22/20	
7	Baker	77	Female	No		Yes	FL resident	03/24/20	
8	Baker	71	Female	No		Unknown	FL resident	04/06/20	
9	Bay	72	Female	No		Unknown	FL resident	04/02/20	
10	Bay	93	Male	No		Yes	FL resident	04/03/20	
11	Bay	82	Male	Yes	AL; FL	No	FL resident	04/19/20	
12	Bradford	78	Female	Unknown		Unknown	FL resident	03/29/20	
13	Bradford	85	Female	No		Unknown	FL resident	04/07/20	
14	Brevard	74	Male	No		Yes	FL resident	03/27/20	
15	Brevard	94	Male	No		No	FL resident	04/01/20	
16	Brevard	76	Female	No		Unknown	FL resident	04/03/20	
17	Brevard	79	Male	No		Unknown	FL resident	04/03/20	
18	Brevard	91	Female	No		Unknown	FL resident	04/10/20	
19	Brevard	84	Male	No		Yes	FL resident	04/11/20	
20	Brevard	73	Female	No		Yes	FL resident	04/14/20	
21	Brevard	77	Female	No		Yes	FL resident	04/15/20	
22	Broward	70	Male	No		Unknown	FL resident	03/12/20	
23	Broward	74	Male	No		Yes	FL resident	03/15/20	
24	Broward	77	Male	No		Yes	FL resident	03/16/20	
25	Broward	57	Male	No		Yes	FL resident	03/18/20	
26	Broward	93	Male	No		Yes	FL resident	03/18/20	
27	Broward	96	Female	No		Yes	FL resident	03/19/20	
28	Broward	94	Male	No		Yes	FL resident	03/19/20	
29	Broward	92	Male	No		Yes	FL resident	03/20/20	
30	Broward	75	Male	No		Yes	FL resident	03/20/20	
31	Broward	95	Male	No		Unknown	FL resident	03/21/20	
32	Broward	86	Male	No		Yes	FL resident	03/21/20	
33	Broward	75	Male	Yes	FL; HONDURAS	No	FL resident	03/22/20	
34	Broward	70	Male	No		Unknown	FL resident	03/22/20	
35	Broward	80	Female	No		No	FL resident	03/23/20	
36	Broward	96	Female	No		Yes	FL resident	03/23/20	
37	Broward	83	Female	Yes	CA; FL	Yes	FL resident	03/23/20	
38	Broward	76	Male	No		No	FL resident	03/23/20	
39	Broward	78	Male	No		Yes	FL resident	03/24/20	
40	Broward	84	Female	No		Yes	FL resident	03/24/20	
41	Broward	38	Female	No		Unknown	FL resident	03/24/20	
42	Broward	83	Male	No		Unknown	FL resident	03/25/20	
43	Broward	79	Male	Yes	PERU	Yes	FL resident	03/25/20	
44	Broward	94	Female	No		Yes	FL resident	03/25/20	
45	Broward	67	Male	No		Yes	FL resident	03/25/20	
46	Broward	71	Male	No		Unknown	FL resident	03/25/20	
47	Broward	97	Male	No		Unknown	FL resident	03/25/20	
48	Broward	67	Female	Unknown		Yes	FL resident	03/25/20	
49	Broward	75	Male	Yes	NY	Yes	FL resident	03/25/20	
50	Broward	79	Female	Unknown		Yes	FL resident	03/25/20	
51	Broward	78	Female	No		Yes	FL resident	03/25/20	
52	Broward	65	Male	No		Unknown	FL resident	03/26/20	
53	Broward	94	Female	No		Unknown	FL resident	03/26/20	
54	Broward	60	Male	Unknown		Yes	FL resident	03/27/20	Yes
55	Broward	74	Female	Unknown		Yes	FL resident	03/27/20	
56	Broward	74	Male	No		Yes	FL resident	03/27/20	
57	Broward	39	Male	Yes	FL; IL	Unknown	FL resident	03/27/20	
58	Broward	67	Male	Yes	CHINA; NY	Yes	FL resident	03/27/20	
59	Broward	94	Female	No		Yes	FL resident	03/27/20	

# Coronavirus: line list of deaths in Florida residents

Data verified as of May 5, 2020 at 10 AM

Data in this report are provisional and subject to change.

71 new deaths include those verified since May 4, 2020 at 9:25 AM

Death	County	Age	Gender	Travel related	Travel detail	Contact with a confirmed case	Jurisdiction	Date case counted	Deaths verified today
60	Broward	80	Male	No		Yes	FL resident	03/27/20	
61	Broward	64	Male	No		Yes	FL resident	03/27/20	
62	Broward	83	Male	Yes	CO; FL	Yes	FL resident	03/27/20	
63	Broward	71	Female	No		Yes	FL resident	03/28/20	
64	Broward	63	Female	No		Yes	FL resident	03/28/20	
65	Broward	68	Female	Unknown		Unknown	FL resident	03/28/20	
66	Broward	34	Male	No		Unknown	FL resident	03/28/20	
67	Broward	68	Male	No		Unknown	FL resident	03/28/20	
68	Broward	62	Male	No		Unknown	FL resident	03/28/20	
69	Broward	69	Male	No		No	FL resident	03/29/20	
70	Broward	55	Male	Unknown		Yes	FL resident	03/29/20	
71	Broward	65	Male	Unknown		Unknown	FL resident	03/29/20	
72	Broward	82	Female	No		Yes	FL resident	03/29/20	
73	Broward	56	Male	Unknown		No	FL resident	03/30/20	
74	Broward	75	Female	Unknown		Unknown	FL resident	03/30/20	
75	Broward	57	Male	Unknown		Yes	FL resident	03/30/20	
76	Broward	49	Female	No		Unknown	FL resident	03/30/20	
77	Broward	77	Male	Unknown		Unknown	FL resident	03/30/20	
78	Broward	67	Male	No		Yes	FL resident	03/30/20	
79	Broward	57	Male	Unknown		Unknown	FL resident	03/30/20	
80	Broward	72	Female	No		Yes	FL resident	03/31/20	
81	Broward	76	Male	No		Yes	FL resident	03/31/20	
82	Broward	30	Female	Unknown		Unknown	FL resident	03/31/20	
83	Broward	39	Male	Yes	BAHAMAS	Yes	FL resident	04/01/20	
84	Broward	77	Female	No		No	FL resident	04/01/20	
85	Broward	74	Male	Yes	FL; UNKNOWN	Yes	FL resident	04/01/20	
86	Broward	53	Male	Unknown		Unknown	FL resident	04/01/20	
87	Broward	72	Male	No		Unknown	FL resident	04/01/20	
88	Broward	57	Male	Unknown		Unknown	FL resident	04/01/20	
89	Broward	49	Male	No		No	FL resident	04/01/20	
90	Broward	80	Female	No		Yes	FL resident	04/01/20	
91	Broward	73	Male	Yes	FL; UNKNOWN	Unknown	FL resident	04/01/20	
92	Broward	65	Female	No		Unknown	FL resident	04/01/20	
93	Broward	82	Female	No		Yes	FL resident	04/02/20	
94	Broward	44	Male	No		No	FL resident	04/02/20	
95	Broward	90	Female	Unknown		Yes	FL resident	04/02/20	
96	Broward	80	Female	Yes	NJ	Yes	FL resident	04/02/20	
97	Broward	85	Female	Yes	FL; NY	Unknown	FL resident	04/02/20	
98	Broward	85	Female	Unknown		No	FL resident	04/03/20	
99	Broward	69	Female	No		Unknown	FL resident	04/03/20	
100	Broward	72	Female	No		Unknown	FL resident	04/03/20	
101	Broward	97	Male	Unknown		Unknown	FL resident	04/03/20	
102	Broward	56	Male	No		Yes	FL resident	04/03/20	
103	Broward	93	Female	No		Unknown	FL resident	04/03/20	
104	Broward	60	Male	No		Unknown	FL resident	04/03/20	
105	Broward	69	Male	No		Unknown	FL resident	04/03/20	
106	Broward	72	Male	No		Yes	FL resident	04/03/20	
107	Broward	89	Male	No		Yes	FL resident	04/04/20	
108	Broward	70	Male	Yes	MEXICO	Yes	FL resident	04/04/20	
109	Broward	90	Male	No		No	FL resident	04/04/20	
110	Broward	88	Male	No		Unknown	FL resident	04/04/20	
111	Broward	66	Male	No		Unknown	FL resident	04/04/20	
112	Broward	81	Male	No		No	FL resident	04/04/20	
113	Broward	70	Female	No		Yes	FL resident	04/04/20	
114	Broward	75	Male	Unknown		No	FL resident	04/04/20	
115	Broward	70	Male	No		No	FL resident	04/05/20	
116	Broward	88	Female	No		Unknown	FL resident	04/05/20	
117	Broward	84	Female	Unknown		Unknown	FL resident	04/05/20	Yes
118	Broward	59	Male	No		Unknown	FL resident	04/05/20	

# Coronavirus: line list of deaths in Florida residents

Data verified as of May 5, 2020 at 10 AM

Data in this report are provisional and subject to change.

71 new deaths include those verified since May 4, 2020 at 9:25 AM

Death	County	Age	Gender	Travel related	Travel detail	Contact with a confirmed case	Jurisdiction	Date case counted	Deaths verified today
119	Broward	80	Male	No		Unknown	FL resident	04/05/20	
120	Broward	66	Female	No		Unknown	FL resident	04/05/20	
121	Broward	56	Male	Unknown		Unknown	FL resident	04/06/20	
122	Broward	73	Female	Unknown		Yes	FL resident	04/06/20	
123	Broward	86	Male	No		Unknown	FL resident	04/06/20	
124	Broward	88	Male	No		Yes	FL resident	04/07/20	
125	Broward	88	Female	No		Yes	FL resident	04/07/20	
126	Broward	61	Male	No		Unknown	FL resident	04/07/20	
127	Broward	53	Female	No		Yes	FL resident	04/07/20	
128	Broward	80	Male	Unknown		Unknown	FL resident	04/07/20	
129	Broward	76	Female	No		Yes	FL resident	04/07/20	
130	Broward	67	Male	Unknown		No	FL resident	04/07/20	
131	Broward	64	Male	No		Yes	FL resident	04/07/20	
132	Broward	89	Male	No		Unknown	FL resident	04/08/20	
133	Broward	96	Female	No		No	FL resident	04/08/20	
134	Broward	91	Male	Unknown		Unknown	FL resident	04/08/20	
135	Broward	66	Male	Yes	NJ		FL resident	04/08/20	
136	Broward	87	Female	No		Unknown	FL resident	04/08/20	
137	Broward	77	Female	No		Unknown	FL resident	04/08/20	
138	Broward	82	Male	No		No	FL resident	04/08/20	
139	Broward	96	Male	Unknown		Yes	FL resident	04/08/20	
140	Broward	96	Female	No		Yes	FL resident	04/09/20	
141	Broward	55	Female	Unknown		Yes	FL resident	04/09/20	
142	Broward	86	Male	No		Unknown	FL resident	04/09/20	
143	Broward	79	Female	No		No	FL resident	04/09/20	
144	Broward	61	Male	No		Unknown	FL resident	04/09/20	
145	Broward	88	Male	No		Yes	FL resident	04/09/20	
146	Broward	71	Male	No		Yes	FL resident	04/09/20	
147	Broward	92	Male	No		Unknown	FL resident	04/09/20	
148	Broward	82	Female	No		No	FL resident	04/10/20	
149	Broward	40	Female	No		Unknown	FL resident	04/10/20	
150	Broward	58	Male	Unknown		Unknown	FL resident	04/10/20	
151	Broward	72	Female	No		No	FL resident	04/10/20	
152	Broward	91	Female	No		Yes	FL resident	04/10/20	
153	Broward	84	Male	No		No	FL resident	04/10/20	
154	Broward	88	Male	Unknown		Unknown	FL resident	04/10/20	
155	Broward	99	Male	No		Yes	FL resident	04/11/20	
156	Broward	90	Male	No		Unknown	FL resident	04/11/20	
157	Broward	66	Male	Unknown		Unknown	FL resident	04/12/20	
158	Broward	83	Male	Unknown		Yes	FL resident	04/12/20	
159	Broward	64	Male	No		No	FL resident	04/12/20	
160	Broward	66	Male	No		Unknown	FL resident	04/12/20	
161	Broward	84	Female	No		No	FL resident	04/12/20	
162	Broward	80	Male	Unknown		Unknown	FL resident	04/12/20	
163	Broward	96	Female	No		Unknown	FL resident	04/12/20	
164	Broward	74	Male	No		Yes	FL resident	04/12/20	
165	Broward	77	Female	Unknown		Unknown	FL resident	04/12/20	
166	Broward	73	Female	No			FL resident	04/12/20	
167	Broward	77	Male	No		Yes	FL resident	04/12/20	
168	Broward	86	Female	No		Unknown	FL resident	04/12/20	
169	Broward	49	Male	No		Unknown	FL resident	04/12/20	
170	Broward	72	Male	Yes	COLOMBIA; FL	Yes	FL resident	04/12/20	
171	Broward	46	Male	No		No	FL resident	04/13/20	
172	Broward	79	Female	No		Yes	FL resident	04/13/20	
173	Broward	56	Female	No		Unknown	FL resident	04/13/20	
174	Broward	71	Female	Unknown		Unknown	FL resident	04/13/20	
175	Broward	91	Male	No		Yes	FL resident	04/13/20	
176	Broward	51	Male	Unknown		Unknown	FL resident	04/13/20	
177	Broward	72	Male	No		Unknown	FL resident	04/13/20	

# Coronavirus: line list of deaths in Florida residents

Data verified as of May 5, 2020 at 10 AM

Data in this report are provisional and subject to change.

71 new deaths include those verified since May 4, 2020 at 9:25 AM

Death	County	Age	Gender	Travel related	Travel detail	Contact with a confirmed case	Jurisdiction	Date case counted	Deaths verified today
178	Broward	93	Female	No		Yes	FL resident	04/14/20	
179	Broward	71	Female	Unknown		Yes	FL resident	04/14/20	
180	Broward	91	Female	No		Unknown	FL resident	04/14/20	
181	Broward	66	Male	No		Yes	FL resident	04/14/20	
182	Broward	66	Male	Unknown		Unknown	FL resident	04/14/20	
183	Broward	61	Female	No		Yes	FL resident	04/14/20	
184	Broward	33	Male	No		Yes	FL resident	04/15/20	
185	Broward	99	Female	Unknown			FL resident	04/15/20	
186	Broward	72	Female	No		Yes	FL resident	04/16/20	
187	Broward	74	Male	No		Unknown	FL resident	04/16/20	
188	Broward	35	Male	No		Yes	FL resident	04/16/20	
189	Broward	72	Female	No		Unknown	FL resident	04/16/20	
190	Broward	73	Male	Yes	HAITI	Yes	FL resident	04/16/20	
191	Broward	91	Female	No		Unknown	FL resident	04/17/20	
192	Broward	67	Female	Unknown		Unknown	FL resident	04/17/20	
193	Broward	54	Male	No		Unknown	FL resident	04/17/20	
194	Broward	61	Female	Unknown		Unknown	FL resident	04/18/20	
195	Broward	93	Female	No		Unknown	FL resident	04/18/20	
196	Broward	57	Male	No		Yes	FL resident	04/18/20	
197	Broward	64	Male	No		Unknown	FL resident	04/18/20	Yes
198	Broward	79	Male	No		No	FL resident	04/18/20	
199	Broward	75	Female	No		Unknown	FL resident	04/18/20	
200	Broward	82	Male	No		Unknown	FL resident	04/19/20	
201	Broward	67	Male	No		Unknown	FL resident	04/19/20	
202	Broward	91	Male	No		Yes	FL resident	04/19/20	
203	Broward	60	Male	No		Unknown	FL resident	04/19/20	
204	Broward	75	Female	No		Unknown	FL resident	04/20/20	
205	Broward	51	Female	No		Yes	FL resident	04/20/20	
206	Broward	48	Female	No		Unknown	FL resident	04/20/20	
207	Broward	99	Female	No		Yes	FL resident	04/21/20	
208	Broward	53	Female	No		Yes	FL resident	04/21/20	
209	Broward	81	Female	No		Unknown	FL resident	04/22/20	
210	Broward	58	Male	No		Unknown	FL resident	04/22/20	
211	Broward	94	Male	No		Unknown	FL resident	04/22/20	
212	Broward	81	Male	No		Yes	FL resident	04/22/20	
213	Broward	86	Male	No		Unknown	FL resident	04/22/20	
214	Broward	88	Female	No		Unknown	FL resident	04/22/20	
215	Broward	69	Male	No		Unknown	FL resident	04/22/20	
216	Broward	82	Male	No		Unknown	FL resident	04/22/20	
217	Broward	75	Female	No		Yes	FL resident	04/22/20	
218	Broward	87	Female	No		Unknown	FL resident	04/23/20	
219	Broward	91	Male	No		Yes	FL resident	04/23/20	
220	Broward	60	Male	No		Unknown	FL resident	04/23/20	
221	Broward	95	Female	No		Unknown	FL resident	04/23/20	
222	Broward	96	Female	No		Unknown	FL resident	04/23/20	
223	Broward	61	Female	No		Unknown	FL resident	04/23/20	
224	Broward	85	Male	No		Unknown	FL resident	04/24/20	
225	Broward	62	Male	No		Unknown	FL resident	04/24/20	
226	Broward	80	Female	No		Yes	FL resident	04/25/20	
227	Broward	57	Male	No		No	FL resident	04/25/20	
228	Broward	74	Male	No		Unknown	FL resident	04/25/20	
229	Broward	78	Male	No		Unknown	FL resident	04/27/20	
230	Broward	80	Male	No			FL resident	04/29/20	
231	Broward	73	Male	No			FL resident	04/29/20	Yes
232	Broward	81	Female	No		Unknown	FL resident	04/30/20	Yes
233	Broward	75	Male	No		Unknown	FL resident	04/30/20	
234	Broward	92	Male	No		Yes	FL resident	05/01/20	
235	Broward	58	Male	Unknown			FL resident	05/04/20	Yes
236	Broward	85	Male	No		Yes	FL resident	05/04/20	Yes

# Coronavirus: line list of deaths in Florida residents

Data verified as of May 5, 2020 at 10 AM

Data in this report are provisional and subject to change.

71 new deaths include those verified since May 4, 2020 at 9:25 AM

Death	County	Age	Gender	Travel related	Travel detail	Contact with a confirmed case	Jurisdiction	Date case counted	Deaths verified today
237	Charlotte	93	Female	No		Yes	FL resident	03/28/20	
238	Charlotte	78	Female	Yes	IL	Yes	FL resident	03/28/20	
239	Charlotte	73	Female	No			FL resident	03/28/20	
240	Charlotte	77	Male	Unknown		Yes	FL resident	03/28/20	
241	Charlotte	83	Female	No		Yes	FL resident	03/29/20	
242	Charlotte	92	Male	No		Yes	FL resident	03/30/20	
243	Charlotte	83	Female	No		Unknown	FL resident	04/02/20	
244	Charlotte	86	Male	No		No	FL resident	04/03/20	
245	Charlotte	71	Female	Unknown			FL resident	04/03/20	
246	Charlotte	85	Male	No		Yes	FL resident	04/05/20	
247	Charlotte	78	Female	No		Yes	FL resident	04/06/20	
248	Charlotte	79	Female	Unknown		Unknown	FL resident	04/07/20	
249	Charlotte	81	Female	No		No	FL resident	04/10/20	
250	Charlotte	90	Male	No		No	FL resident	04/10/20	
251	Charlotte	88	Female	Unknown		No	FL resident	04/12/20	
252	Charlotte	86	Female	No		No	FL resident	04/17/20	
253	Charlotte	85	Female	No		Yes	FL resident	04/20/20	
254	Charlotte	92	Female	No		Yes	FL resident	04/22/20	Yes
255	Charlotte	82	Female	No		Yes	FL resident	04/22/20	
256	Charlotte	90	Female	No		Yes	FL resident	04/23/20	
257	Charlotte	99	Female	No		Yes	FL resident	04/23/20	
258	Charlotte	96	Female	Unknown			FL resident	04/23/20	
259	Charlotte	74	Female	No		Yes	FL resident	04/23/20	
260	Charlotte	71	Male	Unknown			FL resident	04/23/20	
261	Charlotte	90	Female	No		Yes	FL resident	04/29/20	
262	Charlotte	73	Female	No		No	FL resident	04/30/20	
263	Citrus	80	Male	Yes	DE	Yes	FL resident	03/18/20	
264	Citrus	87	Male	No		No	FL resident	03/27/20	
265	Citrus	74	Female	No		Yes	FL resident	04/02/20	
266	Citrus	84	Male	Yes	CARIBBEAN	Yes	FL resident	04/04/20	
267	Citrus	73	Female	No		Yes	FL resident	04/07/20	
268	Citrus	88	Male	No		Yes	FL resident	04/07/20	
269	Citrus	75	Male	Yes	FL; UNKNOWN	Unknown	FL resident	04/10/20	
270	Citrus	84	Female	No		Unknown	FL resident	04/12/20	
271	Citrus	87	Male	No		Yes	FL resident	04/12/20	
272	Citrus	82	Female	No		Yes	FL resident	04/16/20	
273	Citrus	72	Female	No		Yes	FL resident	04/19/20	
274	Clay	70	Male	No		Yes	FL resident	03/14/20	
275	Clay	82	Male	No		Yes	FL resident	03/20/20	
276	Clay	68	Female	No		Yes	FL resident	03/22/20	
277	Clay	65	Male	No		Yes	FL resident	03/24/20	
278	Clay	77	Female	No		No	FL resident	03/25/20	
279	Clay	54	Male	No		No	FL resident	03/25/20	
280	Clay	92	Female	No		Yes	FL resident	03/29/20	
281	Clay	76	Male	No		Yes	FL resident	04/06/20	
282	Clay	75	Male	No		Yes	FL resident	04/07/20	
283	Clay	91	Female	No		No	FL resident	04/08/20	
284	Clay	54	Male	No		Yes	FL resident	04/09/20	
285	Clay	77	Female	No		Yes	FL resident	04/09/20	
286	Clay	79	Male	No		Yes	FL resident	04/10/20	
287	Clay	92	Male	No		Unknown	FL resident	04/10/20	
288	Clay	44	Male	No		No	FL resident	04/15/20	
289	Clay	85	Female	No		Yes	FL resident	04/16/20	
290	Clay	63	Male	No		Yes	FL resident	04/19/20	
291	Clay	93	Female	No		Unknown	FL resident	04/20/20	
292	Collier	94	Female	Yes	FL; PUERTO RICO; U.S. VIRGIN ISLANDS	No	FL resident	03/27/20	
293	Collier	61	Male	Yes	HAITI; MEXICO	Yes	FL resident	03/29/20	

# Coronavirus: line list of deaths in Florida residents

Data verified as of May 5, 2020 at 10 AM

Data in this report are provisional and subject to change.

71 new deaths include those verified since May 4, 2020 at 9:25 AM

Death	County	Age	Gender	Travel related	Travel detail	Contact with a confirmed case	Jurisdiction	Date case counted	Deaths verified today
294	Collier	81	Male	Yes	FL; PUERTO RICO; U.S. VIRGIN ISLANDS	Unknown	FL resident	03/30/20	
295	Collier	73	Male	No		Yes	FL resident	03/30/20	
296	Collier	79	Female	Unknown		Yes	FL resident	03/30/20	
297	Collier	99	Female	No		Yes	FL resident	04/05/20	
298	Collier	83	Female	Yes	CARIBBEAN	Yes	FL resident	04/05/20	
299	Collier	90	Female	No		Yes	FL resident	04/09/20	
300	Collier	74	Female	No		Yes	FL resident	04/10/20	
301	Collier	85	Male	No		Yes	FL resident	04/10/20	
302	Collier	101	Female	No		Yes	FL resident	04/12/20	
303	Collier	85	Male	Yes	NY	Unknown	FL resident	04/13/20	
304	Collier	81	Female	No		Yes	FL resident	04/14/20	
305	Collier	88	Female	No		Yes	FL resident	04/15/20	
306	Collier	32	Female	No		Yes	FL resident	04/16/20	
307	Collier	76	Female	Yes	NY	Unknown	FL resident	04/17/20	
308	Collier	92	Male	No		Unknown	FL resident	04/20/20	
309	Collier	74	Male	No		Yes	FL resident	04/21/20	
310	Collier	75	Male	No		Yes	FL resident	04/24/20	
311	Collier	80	Female	No		Yes	FL resident	04/24/20	
312	Collier	80	Male	No		Unknown	FL resident	04/25/20	
313	Collier	77	Male	No		Yes	FL resident	04/27/20	
314	Collier	78	Male	No		Unknown	FL resident	04/29/20	
315	Collier	85	Female	Unknown		Yes	FL resident	04/29/20	Yes
316	Collier	83	Male	No		Yes	FL resident	05/03/20	Yes
317	Columbia	63	Male	Unknown			FL resident	04/18/20	
318	Columbia	31	Male	No		No	FL resident	04/22/20	
319	Dade	56	Male	Yes	NY	Yes	FL resident	03/16/20	
320	Dade	88	Male	Unknown		Unknown	FL resident	03/17/20	
321	Dade	71	Female	No		Unknown	FL resident	03/20/20	
322	Dade	69	Male	No		Yes	FL resident	03/20/20	
323	Dade	83	Male	No		Yes	FL resident	03/22/20	
324	Dade	83	Male	No		Yes	FL resident	03/22/20	
325	Dade	67	Male	No		Yes	FL resident	03/22/20	
326	Dade	40	Male	No		Yes	FL resident	03/22/20	
327	Dade	57	Male	No		Unknown	FL resident	03/22/20	
328	Dade	74	Female	No		Yes	FL resident	03/22/20	
329	Dade	78	Male	No		No	FL resident	03/24/20	
330	Dade	94	Male	No		Unknown	FL resident	03/24/20	
331	Dade	63	Male	Yes	NC	No	FL resident	03/24/20	
332	Dade	61	Male	No		No	FL resident	03/24/20	
333	Dade	69	Female	No		Unknown	FL resident	03/25/20	
334	Dade	84	Male	No		Yes	FL resident	03/25/20	
335	Dade	75	Male	No		Unknown	FL resident	03/25/20	
336	Dade	81	Female	No		Yes	FL resident	03/25/20	
337	Dade	68	Male	No		Yes	FL resident	03/25/20	Yes
338	Dade	61	Male	Unknown		Unknown	FL resident	03/25/20	
339	Dade	70	Male	No		No	FL resident	03/26/20	
340	Dade	77	Male	No		Yes	FL resident	03/26/20	
341	Dade	68	Female	No		Yes	FL resident	03/26/20	
342	Dade	71	Male	Yes	ECUADOR; FL	Yes	FL resident	03/27/20	
343	Dade	72	Male	No		Unknown	FL resident	03/27/20	
344	Dade	79	Male	Unknown		Unknown	FL resident	03/27/20	
345	Dade	75	Female	No		No	FL resident	03/27/20	
346	Dade	76	Male	No		Yes	FL resident	03/27/20	
347	Dade	49	Male	No		Yes	FL resident	03/27/20	
348	Dade	75	Male	No		Yes	FL resident	03/27/20	
349	Dade	63	Male	Unknown			FL resident	03/27/20	
350	Dade	80	Male	No		Yes	FL resident	03/27/20	
351	Dade	66	Male	No		Unknown	FL resident	03/27/20	

# Coronavirus: line list of deaths in Florida residents

Data verified as of May 5, 2020 at 10 AM

Data in this report are provisional and subject to change.

71 new deaths include those verified since May 4, 2020 at 9:25 AM

Death	County	Age	Gender	Travel related	Travel detail	Contact with a confirmed case	Jurisdiction	Date case counted	Deaths verified today
352	Dade	85	Male	Yes	FL; SPAIN	Yes	FL resident	03/27/20	
353	Dade	74	Female	Unknown		Yes	FL resident	03/28/20	
354	Dade	49	Male	Unknown		Yes	FL resident	03/28/20	
355	Dade	81	Male	No		Yes	FL resident	03/28/20	
356	Dade	71	Male	Unknown		Yes	FL resident	03/28/20	
357	Dade	101	Female	Unknown		Yes	FL resident	03/28/20	
358	Dade	79	Male	No		Unknown	FL resident	03/28/20	
359	Dade	74	Male	No		Unknown	FL resident	03/28/20	
360	Dade	71	Male	No		Yes	FL resident	03/28/20	
361	Dade	75	Male	Yes	ECUADOR	Unknown	FL resident	03/29/20	
362	Dade	77	Male	Yes	FL; NY	Unknown	FL resident	03/29/20	
363	Dade	86	Male	No		No	FL resident	03/29/20	
364	Dade	73	Female	Unknown		Unknown	FL resident	03/29/20	
365	Dade	62	Male	Yes	FL; NY	Yes	FL resident	03/29/20	
366	Dade	94	Female	No		Unknown	FL resident	03/29/20	
367	Dade	42	Male	Unknown		Yes	FL resident	03/29/20	
368	Dade	89	Male	Unknown		Unknown	FL resident	03/29/20	
369	Dade	74	Male	No		Yes	FL resident	03/29/20	
370	Dade	87	Female	No		Yes	FL resident	03/29/20	
371	Dade	91	Female	No		No	FL resident	03/29/20	
372	Dade	48	Male	Unknown		Unknown	FL resident	03/29/20	
373	Dade	68	Female	Yes	NY	Yes	FL resident	03/29/20	
374	Dade	86	Male	No		No	FL resident	03/29/20	
375	Dade	82	Female	No		Unknown	FL resident	03/29/20	
376	Dade	60	Male	No		No	FL resident	03/29/20	
377	Dade	70	Female	Unknown		Unknown	FL resident	03/29/20	
378	Dade	82	Male	Unknown			FL resident	03/30/20	
379	Dade	65	Male	No		Unknown	FL resident	03/30/20	
380	Dade	90	Female	Unknown		Unknown	FL resident	03/30/20	
381	Dade	86	Male	No		No	FL resident	03/30/20	
382	Dade	84	Female	Unknown		Unknown	FL resident	03/30/20	
383	Dade	89	Male	Yes	NY	Unknown	FL resident	03/30/20	
384	Dade	85	Male	No		No	FL resident	03/30/20	
385	Dade	94	Female	No		No	FL resident	03/30/20	
386	Dade	89	Male	No		Yes	FL resident	03/30/20	
387	Dade	49	Male	No		No	FL resident	03/30/20	
388	Dade	68	Female	No		Yes	FL resident	03/31/20	
389	Dade	66	Female	No		Unknown	FL resident	03/31/20	
390	Dade	83	Male	No		Yes	FL resident	03/31/20	
391	Dade	86	Female	Unknown		Yes	FL resident	03/31/20	
392	Dade	65	Male	No		Yes	FL resident	03/31/20	
393	Dade	76	Male	Yes	SPAIN	Unknown	FL resident	03/31/20	
394	Dade	72	Female	Unknown		Yes	FL resident	03/31/20	
395	Dade	56	Male	No		Unknown	FL resident	03/31/20	
396	Dade	63	Male	No		No	FL resident	03/31/20	
397	Dade	66	Female	No		Yes	FL resident	03/31/20	
398	Dade	62	Male	No		No	FL resident	03/31/20	
399	Dade	77	Female	No		No	FL resident	03/31/20	
400	Dade	80	Male	No		Unknown	FL resident	03/31/20	
401	Dade	70	Female	Unknown			FL resident	03/31/20	
402	Dade	80	Male	Unknown		No	FL resident	03/31/20	
403	Dade	57	Male	No		Unknown	FL resident	03/31/20	
404	Dade	92	Female	Yes	NJ	Unknown	FL resident	03/31/20	
405	Dade	55	Female	No		Unknown	FL resident	03/31/20	
406	Dade	83	Male	No		Yes	FL resident	04/01/20	
407	Dade	49	Male	No		Unknown	FL resident	04/01/20	
408	Dade	93	Male	No		Yes	FL resident	04/01/20	
409	Dade	56	Male	Unknown		Unknown	FL resident	04/01/20	
410	Dade	81	Male	No		Unknown	FL resident	04/01/20	

# Coronavirus: line list of deaths in Florida residents

Data verified as of May 5, 2020 at 10 AM

Data in this report are provisional and subject to change.

71 new deaths include those verified since May 4, 2020 at 9:25 AM

Death	County	Age	Gender	Travel related	Travel detail	Contact with a confirmed case	Jurisdiction	Date case counted	Deaths verified today
411	Dade	78	Female	Unknown		Yes	FL resident	04/01/20	
412	Dade	86	Female	Unknown		Unknown	FL resident	04/01/20	
413	Dade	78	Male	Unknown		Unknown	FL resident	04/01/20	
414	Dade	75	Male	No		Unknown	FL resident	04/01/20	
415	Dade	67	Female	No		Unknown	FL resident	04/01/20	
416	Dade	47	Male	Unknown		Unknown	FL resident	04/01/20	
417	Dade	69	Female	Unknown			FL resident	04/01/20	
418	Dade	44	Female	No		Unknown	FL resident	04/01/20	
419	Dade	80	Male	No		No	FL resident	04/01/20	
420	Dade	74	Female	No		Unknown	FL resident	04/01/20	
421	Dade	71	Male	No		Unknown	FL resident	04/01/20	
422	Dade	92	Male	No		Unknown	FL resident	04/01/20	
423	Dade	88	Male	No		Unknown	FL resident	04/02/20	
424	Dade	87	Male	No		Unknown	FL resident	04/02/20	
425	Dade	90	Male	No		Yes	FL resident	04/02/20	
426	Dade	78	Female	No		Yes	FL resident	04/02/20	
427	Dade	58	Male	No		Unknown	FL resident	04/02/20	
428	Dade	55	Male	No		Yes	FL resident	04/02/20	
429	Dade	87	Female	No		Yes	FL resident	04/02/20	
430	Dade	72	Male	No		Yes	FL resident	04/02/20	
431	Dade	70	Male	No		Yes	FL resident	04/02/20	
432	Dade	79	Male	No		Unknown	FL resident	04/02/20	
433	Dade	55	Male	No		Unknown	FL resident	04/02/20	
434	Dade	79	Male	No		Yes	FL resident	04/02/20	
435	Dade	81	Male	No		Unknown	FL resident	04/02/20	
436	Dade	52	Male	No		Yes	FL resident	04/02/20	
437	Dade	99	Male	No		Unknown	FL resident	04/02/20	
438	Dade	87	Male	No		Unknown	FL resident	04/02/20	
439	Dade	65	Male	Yes	EL SALVADOR; GUATEMALA; PANAMA	Yes	FL resident	04/02/20	
440	Dade	80	Male	No		Yes	FL resident	04/02/20	
441	Dade	52	Male	No		Unknown	FL resident	04/02/20	
442	Dade	50	Male	No		Yes	FL resident	04/02/20	
443	Dade	70	Male	No		Unknown	FL resident	04/03/20	
444	Dade	64	Male	No		Unknown	FL resident	04/03/20	
445	Dade	58	Male	No		Yes	FL resident	04/03/20	
446	Dade	33	Female	Unknown		Unknown	FL resident	04/03/20	
447	Dade	89	Female	Unknown		Unknown	FL resident	04/03/20	
448	Dade	68	Female	Unknown		Unknown	FL resident	04/03/20	
449	Dade	55	Female	Unknown		Unknown	FL resident	04/03/20	
450	Dade	42	Male	No		Yes	FL resident	04/03/20	
451	Dade	70	Male	No		Unknown	FL resident	04/03/20	
452	Dade	84	Male	No		No	FL resident	04/03/20	
453	Dade	97	Female	No		Unknown	FL resident	04/03/20	
454	Dade	87	Female	No		Unknown	FL resident	04/03/20	
455	Dade	56	Male	Unknown			FL resident	04/03/20	
456	Dade	86	Male	No		Yes	FL resident	04/03/20	
457	Dade	78	Male	Unknown		Unknown	FL resident	04/04/20	
458	Dade	68	Female	Unknown		Yes	FL resident	04/04/20	
459	Dade	76	Female	Unknown		Unknown	FL resident	04/04/20	
460	Dade	63	Male	No		Yes	FL resident	04/04/20	
461	Dade	89	Female	No		Yes	FL resident	04/04/20	
462	Dade	40	Male	No		Yes	FL resident	04/04/20	
463	Dade	89	Male	No		Yes	FL resident	04/04/20	
464	Dade	61	Female	No		Yes	FL resident	04/04/20	
465	Dade	67	Male	No		Yes	FL resident	04/04/20	
466	Dade	76	Male	Unknown		Unknown	FL resident	04/04/20	
467	Dade	52	Male	No		No	FL resident	04/04/20	
468	Dade	49	Male	No		Unknown	FL resident	04/04/20	

# Coronavirus: line list of deaths in Florida residents

Data verified as of May 5, 2020 at 10 AM

Data in this report are provisional and subject to change.

71 new deaths include those verified since May 4, 2020 at 9:25 AM

Death	County	Age	Gender	Travel related	Travel detail	Contact with a confirmed case	Jurisdiction	Date case counted	Deaths verified today
469	Dade	90	Female	No		Unknown	FL resident	04/04/20	
470	Dade	78	Female	No		Unknown	FL resident	04/04/20	
471	Dade	84	Male	No		Unknown	FL resident	04/04/20	
472	Dade	58	Male	Unknown			FL resident	04/04/20	
473	Dade	80	Female	No		No	FL resident	04/04/20	
474	Dade	55	Female	Unknown			FL resident	04/04/20	
475	Dade	79	Male	No		Unknown	FL resident	04/04/20	
476	Dade	31	Male	Unknown		Unknown	FL resident	04/04/20	
477	Dade	68	Female	No		No	FL resident	04/05/20	
478	Dade	68	Female	Unknown		No	FL resident	04/05/20	
479	Dade	87	Male	No		Unknown	FL resident	04/05/20	
480	Dade	67	Male	No		No	FL resident	04/05/20	
481	Dade	72	Male	Unknown		Unknown	FL resident	04/05/20	
482	Dade	63	Male	No		No	FL resident	04/05/20	
483	Dade	63	Male	Unknown		Unknown	FL resident	04/05/20	
484	Dade	83	Female	No		No	FL resident	04/05/20	
485	Dade	69	Male	Unknown		Yes	FL resident	04/05/20	
486	Dade	61	Female	No		Yes	FL resident	04/05/20	
487	Dade	82	Male	No		Unknown	FL resident	04/06/20	
488	Dade	63	Male	No		Yes	FL resident	04/06/20	
489	Dade	90	Female	No		Yes	FL resident	04/06/20	
490	Dade	63	Male	No		No	FL resident	04/06/20	
491	Dade	89	Male	No		No	FL resident	04/06/20	
492	Dade	70	Male	No		No	FL resident	04/06/20	
493	Dade	86	Male	No		No	FL resident	04/06/20	
494	Dade	89	Female	No		Yes	FL resident	04/06/20	
495	Dade	80	Male	Unknown			FL resident	04/06/20	
496	Dade	78	Female	No		Yes	FL resident	04/06/20	
497	Dade	82	Male	Unknown		Unknown	FL resident	04/06/20	
498	Dade	73	Female	No		Unknown	FL resident	04/06/20	
499	Dade	72	Female	No		Yes	FL resident	04/06/20	
500	Dade	82	Female	Unknown		Unknown	FL resident	04/06/20	
501	Dade	68	Male	No		Unknown	FL resident	04/06/20	
502	Dade	52	Male	Unknown			FL resident	04/06/20	
503	Dade	68	Male	No		Unknown	FL resident	04/07/20	
504	Dade	76	Male	No		No	FL resident	04/07/20	
505	Dade	91	Male	No		No	FL resident	04/07/20	
506	Dade	50	Male	Unknown		Unknown	FL resident	04/07/20	
507	Dade	95	Male	No		Yes	FL resident	04/07/20	
508	Dade	74	Male	Unknown		No	FL resident	04/07/20	
509	Dade	48	Female	No		Unknown	FL resident	04/07/20	
510	Dade	77	Male	No		Yes	FL resident	04/07/20	
511	Dade	72	Female	No		Yes	FL resident	04/07/20	
512	Dade	82	Male	Unknown		Yes	FL resident	04/07/20	
513	Dade	68	Female	Unknown		Unknown	FL resident	04/07/20	
514	Dade	91	Male	Unknown		Unknown	FL resident	04/07/20	
515	Dade	85	Male	Unknown		Unknown	FL resident	04/07/20	
516	Dade	56	Male	Yes	IL	Yes	FL resident	04/07/20	
517	Dade	88	Male	No		Unknown	FL resident	04/08/20	
518	Dade	90	Male	Unknown			FL resident	04/08/20	
519	Dade	73	Male	No		Unknown	FL resident	04/08/20	
520	Dade	88	Male	No		Yes	FL resident	04/08/20	Yes
521	Dade	84	Female	No		Yes	FL resident	04/08/20	
522	Dade	60	Male	Yes	VA	Yes	FL resident	04/08/20	
523	Dade	56	Female	No		Unknown	FL resident	04/08/20	
524	Dade	65	Male	No		No	FL resident	04/08/20	
525	Dade	44	Male	No		Yes	FL resident	04/08/20	
526	Dade	57	Female	No		No	FL resident	04/08/20	
527	Dade	68	Female	No		Unknown	FL resident	04/08/20	

# Coronavirus: line list of deaths in Florida residents

Data verified as of May 5, 2020 at 10 AM

Data in this report are provisional and subject to change.

71 new deaths include those verified since May 4, 2020 at 9:25 AM

Death	County	Age	Gender	Travel related	Travel detail	Contact with a confirmed case	Jurisdiction	Date case counted	Deaths verified today
528	Dade	92	Male	No		Unknown	FL resident	04/08/20	
529	Dade	66	Female	No		Unknown	FL resident	04/08/20	
530	Dade	68	Male	No		No	FL resident	04/08/20	
531	Dade	91	Female	No		Unknown	FL resident	04/08/20	
532	Dade	91	Male	No		Yes	FL resident	04/08/20	
533	Dade	82	Female	No		Yes	FL resident	04/08/20	
534	Dade	72	Female	No		Yes	FL resident	04/09/20	Yes
535	Dade	95	Female	No		Yes	FL resident	04/09/20	
536	Dade	77	Male	No		Unknown	FL resident	04/09/20	
537	Dade	80	Female	No		Unknown	FL resident	04/09/20	
538	Dade	74	Male	No		No	FL resident	04/09/20	
539	Dade	67	Male	Unknown		Unknown	FL resident	04/09/20	
540	Dade	90	Female	No		Yes	FL resident	04/09/20	
541	Dade	79	Female	Unknown		No	FL resident	04/09/20	
542	Dade	94	Female	No		Unknown	FL resident	04/09/20	
543	Dade	38	Female	No		No	FL resident	04/09/20	
544	Dade	67	Female	Unknown			FL resident	04/09/20	
545	Dade	76	Male	Unknown		Yes	FL resident	04/09/20	
546	Dade	70	Male	No		Yes	FL resident	04/09/20	
547	Dade	57	Male	Unknown		Unknown	FL resident	04/10/20	
548	Dade	75	Male	Unknown		Yes	FL resident	04/10/20	
549	Dade	81	Female	Yes	NY	Yes	FL resident	04/10/20	
550	Dade	71	Male	No		Yes	FL resident	04/10/20	
551	Dade	75	Male	No		Unknown	FL resident	04/10/20	
552	Dade	86	Male	No		Unknown	FL resident	04/10/20	
553	Dade	92	Male	No		Yes	FL resident	04/10/20	
554	Dade	65	Male	Unknown			FL resident	04/10/20	
555	Dade	88	Male	No		No	FL resident	04/10/20	
556	Dade	61	Male	No		Unknown	FL resident	04/11/20	
557	Dade	90	Male	No		No	FL resident	04/11/20	
558	Dade	73	Male	Unknown			FL resident	04/11/20	
559	Dade	66	Male	Unknown		Unknown	FL resident	04/11/20	
560	Dade	55	Female	Unknown			FL resident	04/11/20	
561	Dade	71	Female	Unknown			FL resident	04/11/20	
562	Dade	72	Male	No		Unknown	FL resident	04/11/20	
563	Dade	75	Male	Unknown		Unknown	FL resident	04/11/20	
564	Dade	55	Male	Unknown			FL resident	04/11/20	
565	Dade	65	Female	Unknown			FL resident	04/11/20	
566	Dade	80	Female	Unknown		Unknown	FL resident	04/11/20	
567	Dade	69	Female	Unknown			FL resident	04/11/20	
568	Dade	85	Female	Unknown			FL resident	04/11/20	
569	Dade	67	Male	No		Unknown	FL resident	04/11/20	
570	Dade	81	Female	No		No	FL resident	04/12/20	
571	Dade	61	Male	No		Unknown	FL resident	04/12/20	
572	Dade	78	Male	No		No	FL resident	04/12/20	
573	Dade	81	Female	Unknown		Yes	FL resident	04/12/20	
574	Dade	72	Male	No		Unknown	FL resident	04/12/20	
575	Dade	98	Female	No		Unknown	FL resident	04/12/20	
576	Dade	97	Male	Unknown			FL resident	04/12/20	
577	Dade	54	Male	No		Yes	FL resident	04/12/20	
578	Dade	84	Male	No		Yes	FL resident	04/12/20	
579	Dade	66	Female	Unknown			FL resident	04/12/20	
580	Dade	88	Female	No		Unknown	FL resident	04/12/20	
581	Dade	83	Male	Unknown			FL resident	04/13/20	
582	Dade	72	Female	Unknown		Unknown	FL resident	04/13/20	
583	Dade	80	Male	Unknown			FL resident	04/13/20	
584	Dade	94	Female	Unknown		Unknown	FL resident	04/13/20	
585	Dade	72	Male	Unknown			FL resident	04/13/20	
586	Dade	88	Male	Unknown			FL resident	04/13/20	

# Coronavirus: line list of deaths in Florida residents

Data verified as of May 5, 2020 at 10 AM

Data in this report are provisional and subject to change.

71 new deaths include those verified since May 4, 2020 at 9:25 AM

Death	County	Age	Gender	Travel related	Travel detail	Contact with a confirmed case	Jurisdiction	Date case counted	Deaths verified today
587	Dade	67	Male	No		Yes	FL resident	04/13/20	
588	Dade	87	Female	No		Yes	FL resident	04/13/20	
589	Dade	89	Female	No		Unknown	FL resident	04/13/20	
590	Dade	59	Female	No		No	FL resident	04/13/20	
591	Dade	87	Female	No		Unknown	FL resident	04/13/20	
592	Dade	47	Male	No		Yes	FL resident	04/13/20	
593	Dade	76	Female	Unknown			FL resident	04/14/20	
594	Dade	86	Female	Unknown		Yes	FL resident	04/14/20	
595	Dade	51	Female	Unknown		Yes	FL resident	04/14/20	
596	Dade	60	Female	Unknown		Yes	FL resident	04/14/20	
597	Dade	80	Female	Unknown			FL resident	04/14/20	
598	Dade	74	Male	Unknown			FL resident	04/14/20	
599	Dade	58	Male	Unknown			FL resident	04/14/20	
600	Dade	81	Male	No		Yes	FL resident	04/14/20	
601	Dade	87	Male	Unknown			FL resident	04/14/20	
602	Dade	69	Female	Unknown			FL resident	04/14/20	
603	Dade	98	Female	Unknown			FL resident	04/14/20	
604	Dade	89	Male	No		Unknown	FL resident	04/14/20	
605	Dade	82	Female	Unknown			FL resident	04/14/20	
606	Dade	54	Female	Unknown			FL resident	04/14/20	
607	Dade	81	Male	Unknown			FL resident	04/14/20	
608	Dade	69	Female	Unknown			FL resident	04/14/20	
609	Dade	58	Male	No		Yes	FL resident	04/14/20	Yes
610	Dade	92	Female	No		Unknown	FL resident	04/14/20	
611	Dade	84	Male	Unknown		Yes	FL resident	04/15/20	Yes
612	Dade	93	Female	No			FL resident	04/15/20	
613	Dade	78	Male	No		Yes	FL resident	04/15/20	
614	Dade	83	Female	No		Yes	FL resident	04/15/20	
615	Dade	86	Female	Unknown			FL resident	04/15/20	
616	Dade	87	Male	Unknown		Unknown	FL resident	04/15/20	
617	Dade	72	Male	No		Yes	FL resident	04/15/20	
618	Dade	61	Male	No		No	FL resident	04/15/20	Yes
619	Dade	60	Male	No		No	FL resident	04/16/20	
620	Dade	89	Female	Unknown			FL resident	04/16/20	
621	Dade	55	Male	Unknown			FL resident	04/16/20	
622	Dade	79	Male	Unknown		Unknown	FL resident	04/16/20	
623	Dade	69	Female	No		Unknown	FL resident	04/16/20	
624	Dade	83	Male	No		Unknown	FL resident	04/16/20	Yes
625	Dade	96	Female	Unknown			FL resident	04/16/20	
626	Dade	71	Male	No		Yes	FL resident	04/16/20	
627	Dade	70	Female	Yes	NY	Yes	FL resident	04/16/20	
628	Dade	84	Male	Unknown			FL resident	04/16/20	
629	Dade	83	Male	Unknown			FL resident	04/16/20	
630	Dade	65	Female	Unknown			FL resident	04/16/20	
631	Dade	82	Male	Unknown			FL resident	04/16/20	
632	Dade	78	Male	No		Unknown	FL resident	04/16/20	
633	Dade	65	Female	Unknown			FL resident	04/16/20	
634	Dade	83	Male	Unknown		Yes	FL resident	04/16/20	
635	Dade	85	Female	Unknown			FL resident	04/16/20	
636	Dade	94	Male	No		Yes	FL resident	04/17/20	
637	Dade	85	Female	Unknown			FL resident	04/17/20	
638	Dade	82	Female	Unknown			FL resident	04/17/20	
639	Dade	95	Male	No		Yes	FL resident	04/17/20	
640	Dade	96	Male	No		No	FL resident	04/17/20	
641	Dade	69	Male	No		Yes	FL resident	04/17/20	
642	Dade	91	Male	No		Yes	FL resident	04/17/20	
643	Dade	85	Male	Unknown			FL resident	04/17/20	
644	Dade	72	Male	No		No	FL resident	04/18/20	
645	Dade	69	Female	Unknown		Unknown	FL resident	04/18/20	

# Coronavirus: line list of deaths in Florida residents

Data verified as of May 5, 2020 at 10 AM

Data in this report are provisional and subject to change.

71 new deaths include those verified since May 4, 2020 at 9:25 AM

Death	County	Age	Gender	Travel related	Travel detail	Contact with a confirmed case	Jurisdiction	Date case counted	Deaths verified today
646	Dade	85	Female	Unknown		Unknown	FL resident	04/18/20	
647	Dade	96	Female	No		Unknown	FL resident	04/18/20	
648	Dade	26	Male	No		Unknown	FL resident	04/18/20	
649	Dade	96	Male	No		No	FL resident	04/18/20	
650	Dade	74	Male	Unknown			FL resident	04/19/20	
651	Dade	94	Female	Unknown			FL resident	04/19/20	
652	Dade	66	Female	Unknown		Unknown	FL resident	04/19/20	
653	Dade	72	Male	Unknown			FL resident	04/19/20	
654	Dade	91	Female	Unknown			FL resident	04/19/20	
655	Dade	50	Male	No		Yes	FL resident	04/19/20	
656	Dade	88	Female	No		Yes	FL resident	04/19/20	
657	Dade	81	Female	Unknown			FL resident	04/19/20	
658	Dade	82	Male	Unknown		Unknown	FL resident	04/19/20	
659	Dade	87	Female	Unknown			FL resident	04/19/20	Yes
660	Dade	74	Male	Unknown			FL resident	04/19/20	
661	Dade	75	Female	Unknown		Yes	FL resident	04/19/20	Yes
662	Dade	74	Male	Unknown			FL resident	04/19/20	
663	Dade	88	Female	Unknown			FL resident	04/19/20	Yes
664	Dade	80	Male	No			FL resident	04/19/20	
665	Dade	81	Female	Unknown		Yes	FL resident	04/19/20	
666	Dade	89	Female	No		Yes	FL resident	04/20/20	Yes
667	Dade	70	Female	No			FL resident	04/20/20	
668	Dade	64	Male	Unknown			FL resident	04/20/20	
669	Dade	76	Female	Unknown			FL resident	04/20/20	
670	Dade	95	Male	Unknown			FL resident	04/20/20	
671	Dade	82	Male	Unknown			FL resident	04/20/20	
672	Dade	92	Male	Unknown			FL resident	04/20/20	
673	Dade	90	Male	Unknown			FL resident	04/20/20	
674	Dade	92	Female	No		Unknown	FL resident	04/20/20	
675	Dade	81	Male	Unknown			FL resident	04/20/20	
676	Dade	79	Male	Unknown			FL resident	04/21/20	
677	Dade	62	Male	Unknown			FL resident	04/21/20	Yes
678	Dade	64	Male	Unknown			FL resident	04/21/20	
679	Dade	80	Male	Unknown			FL resident	04/21/20	
680	Dade	77	Male	Unknown			FL resident	04/21/20	
681	Dade	89	Female	No		Unknown	FL resident	04/22/20	
682	Dade	75	Male	No		Unknown	FL resident	04/22/20	
683	Dade	91	Female	Unknown			FL resident	04/22/20	Yes
684	Dade	62	Male	Unknown			FL resident	04/22/20	Yes
685	Dade	86	Male	Unknown			FL resident	04/23/20	
686	Dade	88	Female	No		Yes	FL resident	04/23/20	
687	Dade	82	Female	Unknown		Unknown	FL resident	04/23/20	
688	Dade	87	Male	Unknown			FL resident	04/23/20	
689	Dade	71	Male	No		Unknown	FL resident	04/23/20	
690	Dade	76	Female	Unknown			FL resident	04/23/20	Yes
691	Dade	68	Female	Unknown			FL resident	04/23/20	
692	Dade	77	Male	Unknown			FL resident	04/23/20	
693	Dade	88	Female	Unknown			FL resident	04/23/20	Yes
694	Dade	48	Male	Unknown			FL resident	04/24/20	Yes
695	Dade	83	Female	Unknown			FL resident	04/24/20	
696	Dade	85	Female	Unknown			FL resident	04/24/20	
697	Dade	44	Male	No		Yes	FL resident	04/24/20	
698	Dade	96	Male	Unknown			FL resident	04/24/20	
699	Dade	81	Male	Unknown			FL resident	04/25/20	Yes
700	Dade	88	Female	Unknown			FL resident	04/25/20	
701	Dade	53	Male	No		Yes	FL resident	04/26/20	
702	Dade	59	Female	Unknown		No	FL resident	04/26/20	
703	Dade	71	Male	No			FL resident	04/26/20	
704	Dade	80	Male	No		No	FL resident	04/27/20	

# Coronavirus: line list of deaths in Florida residents

Data verified as of May 5, 2020 at 10 AM

Data in this report are provisional and subject to change.

71 new deaths include those verified since May 4, 2020 at 9:25 AM

Death	County	Age	Gender	Travel related	Travel detail	Contact with a confirmed case	Jurisdiction	Date case counted	Deaths verified today
705	Dade	81	Female	No		No	FL resident	04/27/20	Yes
706	Dade	84	Female	No		Yes	FL resident	04/27/20	Yes
707	Dade	83	Male	No		Unknown	FL resident	04/27/20	
708	Dade	86	Female	Unknown			FL resident	04/27/20	
709	Dade	67	Male	Unknown			FL resident	04/27/20	Yes
710	Dade	60	Female	No		Yes	FL resident	04/27/20	
711	Dade	91	Female	Unknown			FL resident	04/28/20	
712	Dade	88	Male	Unknown			FL resident	04/28/20	
713	Dade	72	Male	Unknown			FL resident	04/29/20	Yes
714	Dade	93	Male	No		No	FL resident	04/29/20	
715	Dade	72	Female	Unknown			FL resident	04/30/20	
716	Dade	59	Male	Unknown			FL resident	04/30/20	
717	Dade	83	Male	Unknown			FL resident	05/01/20	
718	Dade	79	Female	Unknown			FL resident	05/01/20	
719	Dade	73	Male	Unknown			FL resident	05/03/20	Yes
720	Dade	86	Female	Unknown			FL resident	05/03/20	Yes
721	Dade	72	Male	Unknown			FL resident	05/03/20	Yes
722	Dade	89	Male	Unknown			FL resident	05/03/20	
723	Dade	78	Female	Unknown			FL resident	05/04/20	Yes
724	Dade	56	Male	Unknown			FL resident	05/04/20	Yes
725	Dade	95	Male	No		Unknown	FL resident	05/04/20	
726	Desoto	91	Male	No		Yes	FL resident	03/27/20	
727	Desoto	77	Male	No		Yes	FL resident	04/03/20	
728	Desoto	65	Male	No		Yes	FL resident	04/06/20	
729	Desoto	60	Male	No		Yes	FL resident	04/12/20	
730	Duval	83	Male	No		Yes	FL resident	03/13/20	
731	Duval	88	Male	No		Yes	FL resident	03/15/20	
732	Duval	83	Male	No		Yes	FL resident	03/18/20	
733	Duval	84	Male	No		Yes	FL resident	03/21/20	
734	Duval	84	Male	No		Unknown	FL resident	03/21/20	
735	Duval	84	Female	No		Yes	FL resident	03/21/20	
736	Duval	82	Female	No		Yes	FL resident	03/22/20	
737	Duval	87	Female	Unknown			FL resident	03/23/20	
738	Duval	91	Female	No		Yes	FL resident	03/26/20	
739	Duval	87	Female	No		Yes	FL resident	03/26/20	
740	Duval	87	Female	No		Yes	FL resident	03/27/20	
741	Duval	80	Male	Unknown			FL resident	03/27/20	
742	Duval	74	Female	Unknown		No	FL resident	03/27/20	
743	Duval	83	Male	Unknown		No	FL resident	03/29/20	
744	Duval	51	Male	No		Yes	FL resident	03/31/20	
745	Duval	62	Female	Yes	FL; NJ	No	FL resident	04/01/20	
746	Duval	89	Male	No		Yes	FL resident	04/02/20	
747	Duval	68	Female	Unknown			FL resident	04/03/20	
748	Duval	67	Male	Unknown			FL resident	04/05/20	
749	Duval	52	Male	No		No	FL resident	04/05/20	
750	Duval	80	Female	No		Yes	FL resident	04/07/20	
751	Duval	67	Male	No		Unknown	FL resident	04/11/20	
752	Duval	69	Female	Unknown			FL resident	04/11/20	
753	Duval	72	Female	No		Unknown	FL resident	04/19/20	
754	Duval	97	Male	No		No	FL resident	04/22/20	
755	Duval	51	Male	Unknown			FL resident	04/29/20	
756	Escambia	73	Female	Yes	EGYPT	Unknown	FL resident	03/26/20	
757	Escambia	71	Male	No		No	FL resident	04/03/20	
758	Escambia	75	Female	No		No	FL resident	04/03/20	
759	Escambia	78	Male	No		Yes	FL resident	04/06/20	
760	Escambia	91	Female	No		Yes	FL resident	04/06/20	
761	Escambia	81	Male	No		Yes	FL resident	04/06/20	
762	Escambia	69	Male	No		Yes	FL resident	04/08/20	
763	Escambia	85	Male	No		Unknown	FL resident	04/12/20	

# Coronavirus: line list of deaths in Florida residents

Data verified as of May 5, 2020 at 10 AM

Data in this report are provisional and subject to change.

71 new deaths include those verified since May 4, 2020 at 9:25 AM

Death	County	Age	Gender	Travel related	Travel detail	Contact with a confirmed case	Jurisdiction	Date case counted	Deaths verified today
764	Escambia	75	Female	No		Unknown	FL resident	04/15/20	
765	Escambia	95	Male	No		Yes	FL resident	04/15/20	
766	Escambia	52	Female	No		Yes	FL resident	04/18/20	
767	Escambia	82	Female	Unknown		Yes	FL resident	04/26/20	
768	Escambia	85	Male	No		Yes	FL resident	04/30/20	
769	Escambia	86	Female	No		Yes	FL resident	05/02/20	Yes
770	Flagler	72	Female	No		Yes	FL resident	03/22/20	
771	Flagler	77	Male	Yes	NJ	Yes	FL resident	03/26/20	
772	Flagler	68	Female	No		No	FL resident	05/01/20	
773	Flagler	68	Female	No		No	FL resident	05/01/20	Yes
774	Glades	89	Male	No		Yes	FL resident	03/29/20	
775	Hendry	77	Male	No		Yes	FL resident	04/13/20	
776	Hendry	96	Male	No		Unknown	FL resident	04/18/20	
777	Hendry	82	Male	No		Yes	FL resident	04/20/20	
778	Hendry	75	Male	No		Unknown	FL resident	04/24/20	Yes
779	Hendry	84	Female	No		Yes	FL resident	04/26/20	
780	Hernando	75	Male	Yes	SPAIN	Yes	FL resident	03/31/20	
781	Hernando	46	Female	Yes	IL	Yes	FL resident	04/02/20	
782	Hernando	73	Male	No		Yes	FL resident	04/08/20	
783	Hernando	82	Male	No		No	FL resident	04/15/20	
784	Hernando	67	Female	Unknown		Unknown	FL resident	04/15/20	
785	Highlands	78	Female	Yes	CARIBBEAN; FL	Yes	FL resident	03/24/20	
786	Highlands	82	Male	No		Yes	FL resident	03/29/20	
787	Highlands	83	Male	Unknown		Yes	FL resident	04/05/20	
788	Highlands	81	Male	No		No	FL resident	04/07/20	
789	Highlands	61	Male	Yes	FL; NJ	Unknown	FL resident	04/08/20	
790	Highlands	59	Male	No		Yes	FL resident	04/09/20	
791	Highlands	62	Female	No		Unknown	FL resident	04/11/20	
792	Hillsborough	69	Male	Unknown		No	FL resident	03/23/20	
793	Hillsborough	73	Male	Yes	ISRAEL	Unknown	FL resident	03/24/20	
794	Hillsborough	63	Male	Unknown		Yes	FL resident	03/24/20	
795	Hillsborough	86	Female	No		Yes	FL resident	03/24/20	
796	Hillsborough	68	Female	Yes	EGYPT	No	FL resident	03/25/20	
797	Hillsborough	71	Female	No		No	FL resident	03/26/20	
798	Hillsborough	62	Male	No		Yes	FL resident	03/29/20	
799	Hillsborough	77	Male	Unknown		Unknown	FL resident	03/29/20	
800	Hillsborough	93	Female	Unknown		Yes	FL resident	03/30/20	
801	Hillsborough	92	Female	No		No	FL resident	03/30/20	
802	Hillsborough	74	Male	Unknown		Yes	FL resident	03/31/20	
803	Hillsborough	74	Male	Yes	FL; MEXICO	Unknown	FL resident	04/02/20	
804	Hillsborough	73	Male	No		Unknown	FL resident	04/04/20	
805	Hillsborough	78	Male	Unknown		Yes	FL resident	04/06/20	
806	Hillsborough	56	Female	Yes	FL; LA; TX	No	FL resident	04/07/20	Yes
807	Hillsborough	55	Male	Unknown		Unknown	FL resident	04/07/20	
808	Hillsborough	64	Female	Yes	NJ	Yes	FL resident	04/10/20	
809	Hillsborough	66	Male	Unknown		Unknown	FL resident	04/12/20	
810	Hillsborough	100	Female	Unknown		Yes	FL resident	04/12/20	
811	Hillsborough	94	Female	Unknown		No	FL resident	04/12/20	
812	Hillsborough	89	Female	No		Yes	FL resident	04/13/20	
813	Hillsborough	35	Female	Unknown		No	FL resident	04/13/20	
814	Hillsborough	57	Male	No		Yes	FL resident	04/16/20	
815	Hillsborough	72	Female	No		No	FL resident	04/18/20	
816	Hillsborough	92	Female	Unknown		Yes	FL resident	04/21/20	
817	Hillsborough	81	Male	No		Yes	FL resident	04/23/20	
818	Hillsborough	81	Female	No		No	FL resident	04/24/20	Yes
819	Hillsborough	94	Female	No		Unknown	FL resident	04/28/20	Yes
820	Hillsborough	63	Female	No		Yes	FL resident	04/29/20	
821	Hillsborough	76	Female	No		Yes	FL resident	04/29/20	
822	Hillsborough	73	Female	No		Yes	FL resident	04/30/20	

# Coronavirus: line list of deaths in Florida residents

Data verified as of May 5, 2020 at 10 AM

Data in this report are provisional and subject to change.

71 new deaths include those verified since May 4, 2020 at 9:25 AM

Death	County	Age	Gender	Travel related	Travel detail	Contact with a confirmed case	Jurisdiction	Date case counted	Deaths verified today
823	Hillsborough	88	Male	No		Yes	FL resident	05/02/20	
824	Indian River	65	Male	Yes	NJ; PA	No	FL resident	04/01/20	
825	Indian River	88	Female	No		No	FL resident	04/02/20	
826	Indian River	83	Male	No		Yes	FL resident	04/11/20	
827	Indian River	90	Male	No		Yes	FL resident	04/11/20	
828	Indian River	93	Male	No		Yes	FL resident	04/11/20	
829	Indian River	92	Male	No		Yes	FL resident	04/15/20	
830	Indian River	91	Male	No		Yes	FL resident	04/16/20	Yes
831	Indian River	76	Female	No		Yes	FL resident	04/19/20	
832	Jefferson	93	Female	No		Yes	FL resident	04/05/20	
833	Jefferson	89	Male	No		Yes	FL resident	04/11/20	
834	Lake	70	Female	Yes	FL; NY	Yes	FL resident	03/23/20	
835	Lake	74	Female	Yes	EUROPE	Yes	FL resident	03/25/20	
836	Lake	60	Female	Yes	TN	Yes	FL resident	03/28/20	
837	Lake	84	Male	Yes	ECUADOR; FL	Yes	FL resident	03/29/20	
838	Lake	70	Female	No		No	FL resident	03/29/20	
839	Lake	86	Male	Yes	FL; FRANCE; PUERTO RICO	Yes	FL resident	04/01/20	
840	Lake	72	Female	No		Yes	FL resident	04/02/20	
841	Lake	77	Male	No		No	FL resident	04/06/20	
842	Lake	81	Female	No		Yes	FL resident	04/10/20	
843	Lake	83	Female	No		No	FL resident	04/13/20	
844	Lake	48	Male	No		Yes	FL resident	04/14/20	Yes
845	Lake	77	Male	No		Yes	FL resident	04/15/20	
846	Lake	71	Male	No		Yes	FL resident	04/15/20	
847	Lake	85	Male	No		No	FL resident	04/17/20	
848	Lee	77	Female	Yes	DOMINICAN REPUBLIC	Yes	FL resident	03/07/20	
849	Lee	77	Male	No		Yes	FL resident	03/13/20	
850	Lee	65	Female	Yes	FL; JAMAICA	Yes	FL resident	03/15/20	
851	Lee	67	Male	No		Yes	FL resident	03/19/20	
852	Lee	67	Male	No		No	FL resident	03/24/20	
853	Lee	39	Male	No		Yes	FL resident	03/25/20	
854	Lee	94	Male	No		No	FL resident	03/26/20	
855	Lee	65	Male	No		Yes	FL resident	03/27/20	
856	Lee	77	Male	Yes	FL; NY	Yes	FL resident	03/27/20	
857	Lee	62	Female	No		Yes	FL resident	03/28/20	
858	Lee	71	Male	No		Yes	FL resident	03/30/20	
859	Lee	85	Male	No		Yes	FL resident	03/30/20	
860	Lee	71	Male	No		Yes	FL resident	03/30/20	
861	Lee	96	Male	No		Yes	FL resident	03/30/20	Yes
862	Lee	83	Male	No		No	FL resident	03/30/20	
863	Lee	96	Female	No		Unknown	FL resident	03/31/20	
864	Lee	85	Male	No		No	FL resident	04/01/20	
865	Lee	78	Male	No		Yes	FL resident	04/01/20	
866	Lee	85	Female	No		Yes	FL resident	04/02/20	
867	Lee	80	Female	Yes	FL; NJ	Yes	FL resident	04/02/20	
868	Lee	68	Male	No		Unknown	FL resident	04/02/20	
869	Lee	71	Female	No		No	FL resident	04/03/20	
870	Lee	100	Male	No		Yes	FL resident	04/03/20	
871	Lee	62	Female	No		No	FL resident	04/06/20	
872	Lee	86	Male	Yes	NJ	Yes	FL resident	04/08/20	
873	Lee	94	Female	Yes	FL; NJ	Yes	FL resident	04/08/20	
874	Lee	74	Male	No		No	FL resident	04/08/20	
875	Lee	70	Male	No		No	FL resident	04/09/20	
876	Lee	75	Male	No		Yes	FL resident	04/09/20	
877	Lee	88	Female	No		Yes	FL resident	04/09/20	
878	Lee	93	Female	No		No	FL resident	04/11/20	
879	Lee	97	Female	No		Yes	FL resident	04/13/20	
880	Lee	93	Male	No		Yes	FL resident	04/14/20	

# Coronavirus: line list of deaths in Florida residents

Data verified as of May 5, 2020 at 10 AM

Data in this report are provisional and subject to change.

71 new deaths include those verified since May 4, 2020 at 9:25 AM

Death	County	Age	Gender	Travel related	Travel detail	Contact with a confirmed case	Jurisdiction	Date case counted	Deaths verified today
881	Lee	61	Male	No		Unknown	FL resident	04/14/20	
882	Lee	94	Male	No		Yes	FL resident	04/16/20	
883	Lee	80	Male	No		Unknown	FL resident	04/19/20	
884	Lee	92	Female	No		No	FL resident	04/19/20	
885	Lee	62	Female	No		Unknown	FL resident	04/21/20	
886	Lee	90	Female	No		Unknown	FL resident	04/21/20	
887	Lee	89	Male	No		Yes	FL resident	04/22/20	
888	Lee	67	Male	No		Unknown	FL resident	04/22/20	
889	Lee	96	Female	No		No	FL resident	04/22/20	
890	Lee	89	Female	No		Yes	FL resident	04/23/20	
891	Lee	83	Male	No		Unknown	FL resident	04/23/20	
892	Lee	98	Male	No		Unknown	FL resident	04/25/20	
893	Lee	96	Female	No		Yes	FL resident	04/28/20	
894	Lee	52	Male	No		No	FL resident	04/30/20	Yes
895	Lee	78	Male	No		Yes	FL resident	05/02/20	
896	Lee	88	Female	No		Yes	FL resident	05/04/20	Yes
897	Leon	49	Male	No		Yes	FL resident	04/08/20	
898	Leon	62	Male	No		Yes	FL resident	04/09/20	
899	Leon	62	Female	No		Yes	FL resident	04/13/20	
900	Leon	61	Male	No		Yes	FL resident	04/16/20	
901	Leon	81	Female	No		No	FL resident	04/19/20	
902	Madison	89	Male	No		Yes	FL resident	04/20/20	
903	Madison	86	Male	No		Yes	FL resident	04/20/20	
904	Madison	87	Female	No		Yes	FL resident	04/21/20	
905	Manatee	70	Male	No		Yes	FL resident	03/16/20	
906	Manatee	75	Male	No		No	FL resident	03/17/20	
907	Manatee	71	Male	No		Yes	FL resident	03/17/20	
908	Manatee	68	Male	Yes	FRANCE	Yes	FL resident	03/23/20	
909	Manatee	54	Female	No		No	FL resident	03/27/20	
910	Manatee	57	Male	No		No	FL resident	03/28/20	
911	Manatee	81	Male	No		No	FL resident	03/29/20	
912	Manatee	77	Male	No		No	FL resident	03/30/20	
913	Manatee	69	Male	No		No	FL resident	03/31/20	
914	Manatee	55	Female	No		Unknown	FL resident	04/01/20	
915	Manatee	75	Female	No		Yes	FL resident	04/03/20	
916	Manatee	85	Male	No		No	FL resident	04/04/20	
917	Manatee	75	Male	No		Yes	FL resident	04/04/20	
918	Manatee	80	Female	No		Yes	FL resident	04/04/20	
919	Manatee	75	Female	No		No	FL resident	04/04/20	
920	Manatee	78	Male	No		No	FL resident	04/06/20	
921	Manatee	82	Male	No		No	FL resident	04/07/20	
922	Manatee	84	Female	No		No	FL resident	04/07/20	
923	Manatee	80	Female	No		No	FL resident	04/07/20	Yes
924	Manatee	84	Male	No		Yes	FL resident	04/08/20	
925	Manatee	74	Male	No		No	FL resident	04/09/20	
926	Manatee	73	Male	No		No	FL resident	04/09/20	
927	Manatee	91	Male	No		Unknown	FL resident	04/11/20	
928	Manatee	90	Male	No		No	FL resident	04/11/20	
929	Manatee	81	Female	No		Unknown	FL resident	04/11/20	
930	Manatee	90	Male	No		Yes	FL resident	04/11/20	
931	Manatee	77	Female	No		Unknown	FL resident	04/12/20	
932	Manatee	49	Female	No		Yes	FL resident	04/12/20	
933	Manatee	52	Male	No		No	FL resident	04/13/20	
934	Manatee	73	Male	Unknown		No	FL resident	04/13/20	
935	Manatee	83	Male	No		Yes	FL resident	04/14/20	
936	Manatee	78	Male	No		No	FL resident	04/15/20	
937	Manatee	67	Female	No		No	FL resident	04/16/20	
938	Manatee	81	Male	No		No	FL resident	04/16/20	
939	Manatee	68	Female	No		Yes	FL resident	04/16/20	

# Coronavirus: line list of deaths in Florida residents

Data verified as of May 5, 2020 at 10 AM

Data in this report are provisional and subject to change.

71 new deaths include those verified since May 4, 2020 at 9:25 AM

Death	County	Age	Gender	Travel related	Travel detail	Contact with a confirmed case	Jurisdiction	Date case counted	Deaths verified today
940	Manatee	66	Female	No		No	FL resident	04/16/20	
941	Manatee	94	Female	No		No	FL resident	04/16/20	
942	Manatee	58	Male	No		No	FL resident	04/16/20	
943	Manatee	75	Female	No		Yes	FL resident	04/16/20	
944	Manatee	92	Female	No		Yes	FL resident	04/16/20	
945	Manatee	91	Male	No		Yes	FL resident	04/16/20	
946	Manatee	84	Male	No		Yes	FL resident	04/16/20	
947	Manatee	80	Male	No		No	FL resident	04/17/20	
948	Manatee	80	Female	No		No	FL resident	04/18/20	
949	Manatee	61	Female	No		No	FL resident	04/18/20	
950	Manatee	90	Female	No		Yes	FL resident	04/18/20	
951	Manatee	98	Female	No		Yes	FL resident	04/18/20	
952	Manatee	95	Female	No		Yes	FL resident	04/18/20	Yes
953	Manatee	88	Female	No		Yes	FL resident	04/18/20	
954	Manatee	76	Female	No		Yes	FL resident	04/18/20	Yes
955	Manatee	45	Male	No		Yes	FL resident	04/18/20	
956	Manatee	65	Male	No		No	FL resident	04/19/20	
957	Manatee	95	Female	No		Yes	FL resident	04/19/20	
958	Manatee	84	Male	No		Unknown	FL resident	04/20/20	
959	Manatee	61	Female	No		No	FL resident	04/20/20	
960	Manatee	80	Female	No		Yes	FL resident	04/24/20	
961	Manatee	57	Female	No		No	FL resident	04/27/20	
962	Manatee	96	Female	No		No	FL resident	04/28/20	
963	Manatee	60	Male	No		No	FL resident	04/29/20	
964	Manatee	101	Male	No		No	FL resident	04/30/20	
965	Manatee	82	Female	Unknown			FL resident	05/04/20	Yes
966	Marion	88	Male	Yes	GERMANY	Unknown	FL resident	03/27/20	
967	Marion	58	Male	No		Yes	FL resident	04/01/20	
968	Marion	49	Female	No		Unknown	FL resident	04/04/20	
969	Marion	61	Female	No		Yes	FL resident	04/09/20	
970	Marion	60	Female	No		Yes	FL resident	04/23/20	
971	Martin	82	Male	No		No	FL resident	04/04/20	
972	Martin	77	Male	No		Yes	FL resident	04/06/20	
973	Martin	81	Female	No		No	FL resident	04/08/20	
974	Martin	79	Female	No		No	FL resident	04/09/20	
975	Martin	77	Male	No		Unknown	FL resident	04/13/20	
976	Martin	79	Male	No		Unknown	FL resident	04/22/20	
977	Monroe	55	Male	No		Yes	FL resident	03/25/20	
978	Monroe	75	Male	No		Yes	FL resident	03/25/20	
979	Monroe	55	Male	No		Yes	FL resident	03/26/20	
980	Nassau	83	Female	No		Yes	FL resident	04/22/20	
981	Okaloosa	87	Male	No		Yes	FL resident	03/27/20	
982	Okaloosa	88	Female	No		No	FL resident	04/05/20	
983	Okaloosa	81	Female	No		Yes	FL resident	04/10/20	
984	Okaloosa	95	Female	No		Yes	FL resident	04/12/20	
985	Okaloosa	90	Male	No		Yes	FL resident	04/19/20	
986	Orange	79	Female	Unknown		Yes	FL resident	03/15/20	
987	Orange	73	Male	No		Yes	FL resident	03/17/20	
988	Orange	82	Female	No		Yes	FL resident	03/20/20	
989	Orange	70	Male	No		Unknown	FL resident	03/23/20	
990	Orange	90	Male	No		No	FL resident	03/24/20	
991	Orange	87	Female	No		Yes	FL resident	03/26/20	
992	Orange	71	Male	Yes	PHILIPPINES	Unknown	FL resident	03/26/20	
993	Orange	80	Female	No		No	FL resident	03/27/20	
994	Orange	81	Male	No		Yes	FL resident	03/28/20	
995	Orange	88	Female	No		Yes	FL resident	03/29/20	
996	Orange	87	Male	No		Unknown	FL resident	03/29/20	
997	Orange	68	Male	No		Unknown	FL resident	03/30/20	
998	Orange	88	Male	No		Unknown	FL resident	03/30/20	

# Coronavirus: line list of deaths in Florida residents

Data verified as of May 5, 2020 at 10 AM

Data in this report are provisional and subject to change.

71 new deaths include those verified since May 4, 2020 at 9:25 AM

Death	County	Age	Gender	Travel related	Travel detail	Contact with a confirmed case	Jurisdiction	Date case counted	Deaths verified today
999	Orange	62	Female	No		Unknown	FL resident	03/31/20	
1,000	Orange	60	Female	No		No	FL resident	04/02/20	
1,001	Orange	80	Male	No		No	FL resident	04/02/20	
1,002	Orange	60	Male	No		No	FL resident	04/03/20	
1,003	Orange	45	Female	Yes	FL; MI	Yes	FL resident	04/03/20	
1,004	Orange	72	Female	No		Yes	FL resident	04/05/20	
1,005	Orange	60	Male	No		Yes	FL resident	04/06/20	
1,006	Orange	93	Male	No		Unknown	FL resident	04/06/20	
1,007	Orange	85	Female	No		Yes	FL resident	04/07/20	
1,008	Orange	85	Female	No		No	FL resident	04/08/20	
1,009	Orange	65	Male	No		Yes	FL resident	04/08/20	
1,010	Orange	66	Male	Unknown			FL resident	04/09/20	
1,011	Orange	83	Female	No		No	FL resident	04/10/20	
1,012	Orange	60	Female	No		No	FL resident	04/10/20	
1,013	Orange	49	Male	No		Yes	FL resident	04/11/20	
1,014	Orange	83	Male	Unknown		No	FL resident	04/15/20	
1,015	Orange	77	Female	No		Yes	FL resident	04/16/20	
1,016	Orange	42	Male	No		Yes	FL resident	04/19/20	
1,017	Orange	95	Male	Unknown		Yes	FL resident	04/19/20	
1,018	Orange	70	Male	No		Unknown	FL resident	04/21/20	
1,019	Orange	79	Female	No		Unknown	FL resident	04/27/20	
1,020	Orange	68	Female	Yes	PHILIPPINES; SOUTH KOREA	Unknown	Not diagnosed/isolated in FL	03/13/20	
1,021	Osceola	58	Male	No		No	FL resident	03/21/20	
1,022	Osceola	91	Male	Yes	ECUADOR	No	FL resident	03/28/20	
1,023	Osceola	55	Male	No		No	FL resident	03/28/20	
1,024	Osceola	70	Female	No		Yes	FL resident	04/01/20	
1,025	Osceola	66	Female	No		No	FL resident	04/01/20	
1,026	Osceola	69	Male	No		No	FL resident	04/02/20	
1,027	Osceola	82	Male	No		No	FL resident	04/10/20	Yes
1,028	Osceola	72	Female	No		Yes	FL resident	04/11/20	
1,029	Osceola	85	Female	No		Yes	FL resident	04/24/20	
1,030	Palm Beach	73	Male	Yes	EGYPT; GERMANY	Yes	FL resident	03/13/20	
1,031	Palm Beach	76	Female	Yes	FRANCE	Unknown	FL resident	03/16/20	
1,032	Palm Beach	72	Male	No		No	FL resident	03/18/20	
1,033	Palm Beach	72	Male	Yes	CANADA; FL	No	FL resident	03/20/20	
1,034	Palm Beach	81	Male	Yes	NY	Yes	FL resident	03/20/20	
1,035	Palm Beach	88	Male	No		Yes	FL resident	03/21/20	
1,036	Palm Beach	83	Male	No		No	FL resident	03/21/20	
1,037	Palm Beach	76	Male	No		No	FL resident	03/22/20	
1,038	Palm Beach	85	Female	No		Yes	FL resident	03/22/20	
1,039	Palm Beach	38	Male	Yes	COLOMBIA	Unknown	FL resident	03/24/20	
1,040	Palm Beach	74	Male	No		Yes	FL resident	03/25/20	
1,041	Palm Beach	81	Male	No		Unknown	FL resident	03/25/20	
1,042	Palm Beach	67	Male	No		Yes	FL resident	03/25/20	
1,043	Palm Beach	45	Male	No		No	FL resident	03/25/20	
1,044	Palm Beach	84	Male	Unknown		Yes	FL resident	03/25/20	
1,045	Palm Beach	72	Female	No		Unknown	FL resident	03/26/20	
1,046	Palm Beach	90	Female	No		Yes	FL resident	03/26/20	
1,047	Palm Beach	89	Male	No		Yes	FL resident	03/27/20	
1,048	Palm Beach	92	Male	No		No	FL resident	03/27/20	
1,049	Palm Beach	85	Male	Unknown		No	FL resident	03/27/20	
1,050	Palm Beach	84	Female	Unknown		Yes	FL resident	03/27/20	
1,051	Palm Beach	81	Male	No		Yes	FL resident	03/27/20	
1,052	Palm Beach	72	Female	No		Yes	FL resident	03/27/20	
1,053	Palm Beach	84	Female	No		Yes	FL resident	03/27/20	
1,054	Palm Beach	89	Male	No		No	FL resident	03/27/20	
1,055	Palm Beach	84	Female	No		Unknown	FL resident	03/27/20	
1,056	Palm Beach	39	Female	Unknown		Unknown	FL resident	03/27/20	

# Coronavirus: line list of deaths in Florida residents

Data verified as of May 5, 2020 at 10 AM

Data in this report are provisional and subject to change.

71 new deaths include those verified since May 4, 2020 at 9:25 AM

Death	County	Age	Gender	Travel related	Travel detail	Contact with a confirmed case	Jurisdiction	Date case counted	Deaths verified today
1,057	Palm Beach	41	Male	Unknown		Yes	FL resident	03/27/20	
1,058	Palm Beach	83	Female	No		Yes	FL resident	03/27/20	
1,059	Palm Beach	74	Female	Yes	FL; NY	Yes	FL resident	03/27/20	
1,060	Palm Beach	76	Male	No		No	FL resident	03/28/20	
1,061	Palm Beach	88	Male	No		Unknown	FL resident	03/28/20	
1,062	Palm Beach	59	Female	No		No	FL resident	03/28/20	
1,063	Palm Beach	64	Female	Unknown		Yes	FL resident	03/28/20	
1,064	Palm Beach	88	Male	No		Unknown	FL resident	03/28/20	
1,065	Palm Beach	88	Female	Unknown		Unknown	FL resident	03/28/20	
1,066	Palm Beach	77	Female	No		Unknown	FL resident	03/28/20	
1,067	Palm Beach	75	Female	No		Yes	FL resident	03/28/20	
1,068	Palm Beach	76	Female	No		No	FL resident	03/28/20	
1,069	Palm Beach	80	Male	Yes	NY	No	FL resident	03/28/20	
1,070	Palm Beach	63	Male	Unknown		Unknown	FL resident	03/29/20	
1,071	Palm Beach	82	Male	No		Unknown	FL resident	03/29/20	
1,072	Palm Beach	75	Male	No		Yes	FL resident	03/29/20	
1,073	Palm Beach	77	Male	Unknown		Unknown	FL resident	03/29/20	
1,074	Palm Beach	89	Male	No		Unknown	FL resident	03/29/20	
1,075	Palm Beach	77	Male	No		Unknown	FL resident	03/29/20	
1,076	Palm Beach	74	Male	Unknown		No	FL resident	03/29/20	
1,077	Palm Beach	93	Female	No		Yes	FL resident	03/29/20	
1,078	Palm Beach	87	Male	Unknown		Yes	FL resident	03/29/20	
1,079	Palm Beach	58	Male	Unknown		Unknown	FL resident	03/29/20	Yes
1,080	Palm Beach	79	Female	No		No	FL resident	03/29/20	
1,081	Palm Beach	85	Male	No		Unknown	FL resident	03/29/20	
1,082	Palm Beach	42	Male	No		Unknown	FL resident	03/29/20	
1,083	Palm Beach	81	Male	No		No	FL resident	03/30/20	
1,084	Palm Beach	94	Male	No		No	FL resident	03/30/20	
1,085	Palm Beach	79	Female	No		Yes	FL resident	03/30/20	
1,086	Palm Beach	78	Male	Unknown			FL resident	03/30/20	
1,087	Palm Beach	90	Female	No		Unknown	FL resident	03/30/20	
1,088	Palm Beach	83	Male	No		No	FL resident	03/30/20	
1,089	Palm Beach	91	Male	No		Unknown	FL resident	03/30/20	
1,090	Palm Beach	87	Female	No		Unknown	FL resident	03/31/20	
1,091	Palm Beach	71	Male	No		No	FL resident	03/31/20	
1,092	Palm Beach	69	Male	Unknown			FL resident	03/31/20	
1,093	Palm Beach	87	Male	No		Yes	FL resident	03/31/20	
1,094	Palm Beach	82	Female	No		Unknown	FL resident	04/01/20	
1,095	Palm Beach	88	Male	Yes	AUSTRALIA; FL	Yes	FL resident	04/01/20	
1,096	Palm Beach	87	Male	Unknown		Unknown	FL resident	04/01/20	
1,097	Palm Beach	77	Female	No		Yes	FL resident	04/01/20	
1,098	Palm Beach	63	Male	Unknown		Unknown	FL resident	04/01/20	
1,099	Palm Beach	95	Female	No		Unknown	FL resident	04/01/20	
1,100	Palm Beach	76	Female	No		Yes	FL resident	04/01/20	
1,101	Palm Beach	76	Female	No		Yes	FL resident	04/01/20	
1,102	Palm Beach	88	Male	No		Yes	FL resident	04/02/20	
1,103	Palm Beach	92	Female	No		Yes	FL resident	04/02/20	
1,104	Palm Beach	78	Male	Unknown		Yes	FL resident	04/02/20	
1,105	Palm Beach	71	Male	No		Unknown	FL resident	04/02/20	
1,106	Palm Beach	94	Female	No		Unknown	FL resident	04/02/20	
1,107	Palm Beach	77	Female	No		Unknown	FL resident	04/02/20	
1,108	Palm Beach	90	Female	No		Unknown	FL resident	04/02/20	
1,109	Palm Beach	70	Female	No		No	FL resident	04/02/20	
1,110	Palm Beach	45	Male	No		No	FL resident	04/02/20	
1,111	Palm Beach	72	Female	No		Unknown	FL resident	04/02/20	
1,112	Palm Beach	79	Male	No		No	FL resident	04/02/20	
1,113	Palm Beach	80	Male	No		Yes	FL resident	04/02/20	
1,114	Palm Beach	82	Female	No		Unknown	FL resident	04/02/20	
1,115	Palm Beach	83	Female	No		No	FL resident	04/02/20	

# Coronavirus: line list of deaths in Florida residents

Data verified as of May 5, 2020 at 10 AM

Data in this report are provisional and subject to change.

71 new deaths include those verified since May 4, 2020 at 9:25 AM

Death	County	Age	Gender	Travel related	Travel detail	Contact with a confirmed case	Jurisdiction	Date case counted	Deaths verified today
1,116	Palm Beach	96	Female	No		Unknown	FL resident	04/03/20	
1,117	Palm Beach	74	Female	No		Yes	FL resident	04/03/20	
1,118	Palm Beach	99	Male	No		Yes	FL resident	04/03/20	
1,119	Palm Beach	81	Male	Unknown		No	FL resident	04/03/20	
1,120	Palm Beach	68	Female	No		Yes	FL resident	04/03/20	
1,121	Palm Beach	88	Female	Unknown		Yes	FL resident	04/03/20	
1,122	Palm Beach	73	Male	No		Unknown	FL resident	04/03/20	
1,123	Palm Beach	92	Female	No		Unknown	FL resident	04/03/20	
1,124	Palm Beach	85	Female	No		Unknown	FL resident	04/03/20	
1,125	Palm Beach	87	Male	No		Yes	FL resident	04/03/20	
1,126	Palm Beach	84	Male	No		Unknown	FL resident	04/03/20	
1,127	Palm Beach	87	Female	No		Yes	FL resident	04/03/20	
1,128	Palm Beach	90	Male	No		Yes	FL resident	04/03/20	
1,129	Palm Beach	72	Female	No		Unknown	FL resident	04/03/20	
1,130	Palm Beach	75	Male	No		Unknown	FL resident	04/04/20	
1,131	Palm Beach	92	Male	No		Unknown	FL resident	04/04/20	
1,132	Palm Beach	75	Male	No		Yes	FL resident	04/04/20	
1,133	Palm Beach	68	Male	Unknown			FL resident	04/05/20	
1,134	Palm Beach	89	Female	Unknown		Unknown	FL resident	04/05/20	
1,135	Palm Beach	61	Male	No		Yes	FL resident	04/05/20	
1,136	Palm Beach	79	Female	No		Yes	FL resident	04/05/20	
1,137	Palm Beach	84	Male	No		Yes	FL resident	04/06/20	
1,138	Palm Beach	75	Male	Unknown		Yes	FL resident	04/06/20	
1,139	Palm Beach	74	Male	No		No	FL resident	04/06/20	
1,140	Palm Beach	75	Male	Unknown		Unknown	FL resident	04/06/20	
1,141	Palm Beach	89	Male	Unknown		Unknown	FL resident	04/06/20	
1,142	Palm Beach	80	Female	Unknown		No	FL resident	04/07/20	
1,143	Palm Beach	80	Male	No		Unknown	FL resident	04/07/20	
1,144	Palm Beach	89	Male	No		Unknown	FL resident	04/07/20	
1,145	Palm Beach	67	Female	Unknown		Unknown	FL resident	04/07/20	
1,146	Palm Beach	71	Male	Unknown		Unknown	FL resident	04/07/20	
1,147	Palm Beach	92	Female	No		Unknown	FL resident	04/07/20	
1,148	Palm Beach	93	Female	No		Yes	FL resident	04/07/20	
1,149	Palm Beach	69	Male	Unknown			FL resident	04/07/20	
1,150	Palm Beach	64	Female	Unknown		Unknown	FL resident	04/07/20	
1,151	Palm Beach	50	Male	No		Unknown	FL resident	04/08/20	
1,152	Palm Beach	59	Female	Unknown		Unknown	FL resident	04/08/20	
1,153	Palm Beach	68	Male	No		Yes	FL resident	04/08/20	
1,154	Palm Beach	96	Male	No		Unknown	FL resident	04/08/20	
1,155	Palm Beach	88	Female	No		Unknown	FL resident	04/08/20	
1,156	Palm Beach	82	Male	Unknown			FL resident	04/09/20	
1,157	Palm Beach	82	Male	No		Yes	FL resident	04/09/20	
1,158	Palm Beach	84	Female	Unknown		Unknown	FL resident	04/09/20	
1,159	Palm Beach	74	Male	Unknown		Unknown	FL resident	04/09/20	
1,160	Palm Beach	83	Female	No		Yes	FL resident	04/09/20	
1,161	Palm Beach	65	Male	No		Unknown	FL resident	04/10/20	
1,162	Palm Beach	66	Male	No			FL resident	04/10/20	
1,163	Palm Beach	73	Male	No		Unknown	FL resident	04/10/20	
1,164	Palm Beach	86	Male	No		Yes	FL resident	04/10/20	
1,165	Palm Beach	72	Female	No		Unknown	FL resident	04/11/20	
1,166	Palm Beach	92	Male	Unknown		Unknown	FL resident	04/11/20	Yes
1,167	Palm Beach	62	Female	Unknown		Unknown	FL resident	04/11/20	
1,168	Palm Beach	62	Male	Unknown		Unknown	FL resident	04/11/20	
1,169	Palm Beach	93	Female	Unknown		Unknown	FL resident	04/11/20	
1,170	Palm Beach	66	Female	No		Yes	FL resident	04/11/20	
1,171	Palm Beach	79	Female	No		Unknown	FL resident	04/12/20	
1,172	Palm Beach	83	Female	No		Unknown	FL resident	04/12/20	
1,173	Palm Beach	93	Female	Unknown		Unknown	FL resident	04/12/20	
1,174	Palm Beach	79	Male	No		Unknown	FL resident	04/12/20	

# Coronavirus: line list of deaths in Florida residents

Data verified as of May 5, 2020 at 10 AM

Data in this report are provisional and subject to change.

71 new deaths include those verified since May 4, 2020 at 9:25 AM

Death	County	Age	Gender	Travel related	Travel detail	Contact with a confirmed case	Jurisdiction	Date case counted	Deaths verified today
1,175	Palm Beach	97	Female	No			FL resident	04/12/20	
1,176	Palm Beach	91	Female	No		Yes	FL resident	04/13/20	
1,177	Palm Beach	71	Female	Unknown		Unknown	FL resident	04/13/20	
1,178	Palm Beach	96	Male	Unknown		Yes	FL resident	04/14/20	
1,179	Palm Beach	67	Male	No		Yes	FL resident	04/14/20	
1,180	Palm Beach	43	Male	Unknown		Unknown	FL resident	04/14/20	
1,181	Palm Beach	81	Male	No		Unknown	FL resident	04/14/20	
1,182	Palm Beach	85	Female	No		Unknown	FL resident	04/14/20	
1,183	Palm Beach	78	Female	No		No	FL resident	04/14/20	
1,184	Palm Beach	81	Female	No		Unknown	FL resident	04/14/20	
1,185	Palm Beach	97	Female	No		No	FL resident	04/15/20	Yes
1,186	Palm Beach	90	Male	No		Unknown	FL resident	04/15/20	
1,187	Palm Beach	43	Female	Unknown		Unknown	FL resident	04/15/20	
1,188	Palm Beach	80	Male	No		Yes	FL resident	04/15/20	
1,189	Palm Beach	89	Male	Unknown			FL resident	04/15/20	
1,190	Palm Beach	30	Male	Unknown		Unknown	FL resident	04/15/20	
1,191	Palm Beach	83	Female	No		Yes	FL resident	04/15/20	
1,192	Palm Beach	85	Male	Unknown		Unknown	FL resident	04/15/20	
1,193	Palm Beach	81	Male	Unknown		Yes	FL resident	04/15/20	
1,194	Palm Beach	77	Female	Unknown		Unknown	FL resident	04/16/20	
1,195	Palm Beach	62	Male	No		Unknown	FL resident	04/16/20	
1,196	Palm Beach	89	Male	No		Unknown	FL resident	04/16/20	
1,197	Palm Beach	85	Female	No		Unknown	FL resident	04/16/20	
1,198	Palm Beach	90	Female	No		Unknown	FL resident	04/16/20	
1,199	Palm Beach	85	Male	No		Unknown	FL resident	04/16/20	
1,200	Palm Beach	66	Female	Unknown		Unknown	FL resident	04/17/20	
1,201	Palm Beach	44	Male	No		Unknown	FL resident	04/17/20	
1,202	Palm Beach	89	Female	No		No	FL resident	04/17/20	
1,203	Palm Beach	89	Female	Unknown			FL resident	04/17/20	
1,204	Palm Beach	79	Male	Unknown			FL resident	04/17/20	
1,205	Palm Beach	84	Female	No		Unknown	FL resident	04/17/20	
1,206	Palm Beach	67	Male	No		Yes	FL resident	04/17/20	Yes
1,207	Palm Beach	84	Male	Unknown			FL resident	04/17/20	
1,208	Palm Beach	69	Female	No		No	FL resident	04/17/20	
1,209	Palm Beach	77	Male	No		Unknown	FL resident	04/18/20	
1,210	Palm Beach	91	Male	Unknown			FL resident	04/18/20	
1,211	Palm Beach	74	Male	Unknown		Unknown	FL resident	04/18/20	
1,212	Palm Beach	93	Male	No		Unknown	FL resident	04/19/20	
1,213	Palm Beach	46	Male	Unknown		Unknown	FL resident	04/19/20	
1,214	Palm Beach	87	Male	Unknown			FL resident	04/19/20	
1,215	Palm Beach	73	Male	No		Unknown	FL resident	04/19/20	
1,216	Palm Beach	71	Male	No		Unknown	FL resident	04/19/20	
1,217	Palm Beach	95	Male	No		Yes	FL resident	04/19/20	
1,218	Palm Beach	87	Female	Unknown			FL resident	04/20/20	Yes
1,219	Palm Beach	92	Female	No		Yes	FL resident	04/20/20	
1,220	Palm Beach	83	Male	No		Unknown	FL resident	04/21/20	
1,221	Palm Beach	84	Male	No		No	FL resident	04/21/20	
1,222	Palm Beach	92	Male	No		Unknown	FL resident	04/21/20	
1,223	Palm Beach	97	Female	No		Unknown	FL resident	04/22/20	
1,224	Palm Beach	78	Male	No		Unknown	FL resident	04/22/20	
1,225	Palm Beach	83	Male	No		Unknown	FL resident	04/23/20	
1,226	Palm Beach	94	Female	No		Unknown	FL resident	04/23/20	
1,227	Palm Beach	89	Female	No		Unknown	FL resident	04/23/20	Yes
1,228	Palm Beach	82	Male	No		Unknown	FL resident	04/24/20	
1,229	Palm Beach	87	Male	Unknown			FL resident	04/26/20	Yes
1,230	Palm Beach	65	Male	No		No	FL resident	04/27/20	Yes
1,231	Palm Beach	94	Male	No		Yes	FL resident	04/28/20	
1,232	Palm Beach	89	Male	Unknown		Unknown	FL resident	04/29/20	Yes
1,233	Palm Beach	70	Male	No		Yes	FL resident	04/30/20	

# Coronavirus: line list of deaths in Florida residents

Data verified as of May 5, 2020 at 10 AM

Data in this report are provisional and subject to change.

71 new deaths include those verified since May 4, 2020 at 9:25 AM

Death	County	Age	Gender	Travel related	Travel detail	Contact with a confirmed case	Jurisdiction	Date case counted	Deaths verified today
1,234	Palm Beach	75	Male	No		Yes	FL resident	05/04/20	Yes
1,235	Pasco	67	Male	Yes	FL; NY	Yes	FL resident	03/14/20	
1,236	Pasco	71	Female	Yes	VA	Yes	FL resident	03/22/20	
1,237	Pasco	82	Female	No		No	FL resident	04/10/20	
1,238	Pasco	64	Male	Yes	OH	No	FL resident	04/18/20	
1,239	Pasco	85	Male	No		Yes	FL resident	04/18/20	
1,240	Pasco	92	Female	No		Yes	FL resident	04/18/20	
1,241	Pasco	71	Male	No		Yes	FL resident	04/20/20	
1,242	Pasco	72	Female	No		Yes	FL resident	04/21/20	
1,243	Pinellas	52	Male	Yes	BULGARIA; GERMANY; UT	Yes	FL resident	03/18/20	
1,244	Pinellas	67	Male	No		No	FL resident	03/21/20	
1,245	Pinellas	83	Female	No		Yes	FL resident	03/23/20	
1,246	Pinellas	64	Male	No		Yes	FL resident	03/26/20	
1,247	Pinellas	82	Male	Yes	FL; OH	Yes	FL resident	03/26/20	
1,248	Pinellas	78	Female	Yes	DC; FL	Yes	FL resident	03/26/20	
1,249	Pinellas	76	Female	No		Yes	FL resident	03/26/20	
1,250	Pinellas	77	Male	Yes	COLOMBIA	No	FL resident	03/27/20	
1,251	Pinellas	75	Male	Yes	NY	No	FL resident	03/27/20	
1,252	Pinellas	58	Male	No		No	FL resident	03/28/20	
1,253	Pinellas	56	Female	No		Yes	FL resident	03/30/20	
1,254	Pinellas	40	Female	No		Yes	FL resident	03/30/20	
1,255	Pinellas	85	Male	No		Yes	FL resident	04/01/20	
1,256	Pinellas	74	Male	No		No	FL resident	04/09/20	
1,257	Pinellas	80	Male	Yes	NY	Unknown	FL resident	04/09/20	
1,258	Pinellas	79	Male	No		No	FL resident	04/09/20	
1,259	Pinellas	90	Male	No		Yes	FL resident	04/10/20	
1,260	Pinellas	98	Female	No		No	FL resident	04/11/20	
1,261	Pinellas	87	Male	No		Yes	FL resident	04/12/20	
1,262	Pinellas	66	Male	No		No	FL resident	04/12/20	
1,263	Pinellas	84	Female	No		No	FL resident	04/12/20	
1,264	Pinellas	84	Male	No		No	FL resident	04/13/20	
1,265	Pinellas	91	Male	No		No	FL resident	04/15/20	
1,266	Pinellas	94	Female	No		No	FL resident	04/16/20	
1,267	Pinellas	96	Female	No		No	FL resident	04/16/20	
1,268	Pinellas	92	Female	No		No	FL resident	04/16/20	
1,269	Pinellas	75	Male	No		No	FL resident	04/16/20	
1,270	Pinellas	90	Female	No		Yes	FL resident	04/17/20	
1,271	Pinellas	101	Female	No		Yes	FL resident	04/17/20	
1,272	Pinellas	75	Female	No		Yes	FL resident	04/17/20	
1,273	Pinellas	95	Female	No		Yes	FL resident	04/18/20	
1,274	Pinellas	99	Female	No			FL resident	04/19/20	
1,275	Pinellas	89	Male	No		Yes	FL resident	04/20/20	
1,276	Pinellas	93	Female	No		Yes	FL resident	04/21/20	
1,277	Pinellas	93	Male	No			FL resident	04/23/20	
1,278	Pinellas	95	Male	No		No	FL resident	04/23/20	
1,279	Pinellas	97	Male	No		Yes	FL resident	04/24/20	
1,280	Pinellas	97	Female	No		Yes	FL resident	04/24/20	
1,281	Pinellas	78	Female	No		Yes	FL resident	04/24/20	
1,282	Pinellas	80	Female	No			FL resident	04/24/20	
1,283	Pinellas	98	Female	No			FL resident	04/24/20	
1,284	Pinellas	67	Female	No		No	FL resident	05/01/20	Yes
1,285	Pinellas	98	Male	No			FL resident	05/01/20	
1,286	Pinellas	85	Female	Unknown			FL resident	05/04/20	Yes
1,287	Polk	77	Female	No		No	FL resident	03/20/20	
1,288	Polk	60	Male	No		Yes	FL resident	03/21/20	
1,289	Polk	75	Male	No		Yes	FL resident	03/28/20	
1,290	Polk	73	Female	No		Yes	FL resident	03/29/20	
1,291	Polk	49	Female	No		No	FL resident	03/30/20	

# Coronavirus: line list of deaths in Florida residents

Data verified as of May 5, 2020 at 10 AM

Data in this report are provisional and subject to change.

71 new deaths include those verified since May 4, 2020 at 9:25 AM

Death	County	Age	Gender	Travel related	Travel detail	Contact with a confirmed case	Jurisdiction	Date case counted	Deaths verified today
1,292	Polk	68	Male	No		Yes	FL resident	04/02/20	
1,293	Polk	66	Female	Yes	FL; GA	Yes	FL resident	04/02/20	
1,294	Polk	74	Female	Yes	FL; NJ	Unknown	FL resident	04/03/20	
1,295	Polk	84	Male	No		Yes	FL resident	04/03/20	
1,296	Polk	86	Male	Unknown		No	FL resident	04/05/20	
1,297	Polk	84	Male	No		Yes	FL resident	04/08/20	
1,298	Polk	91	Male	No		Yes	FL resident	04/09/20	
1,299	Polk	85	Female	No		Yes	FL resident	04/09/20	
1,300	Polk	85	Female	No		Yes	FL resident	04/09/20	
1,301	Polk	90	Male	No		Yes	FL resident	04/13/20	
1,302	Polk	82	Male	No		Yes	FL resident	04/14/20	
1,303	Polk	87	Male	No		Unknown	FL resident	04/14/20	
1,304	Polk	85	Female	No		Yes	FL resident	04/16/20	Yes
1,305	Polk	82	Female	No		Yes	FL resident	04/17/20	
1,306	Polk	44	Male	No		No	FL resident	04/20/20	
1,307	Polk	83	Female	No		Yes	FL resident	04/20/20	
1,308	Polk	96	Female	No		Yes	FL resident	04/20/20	
1,309	Polk	91	Female	No		Yes	FL resident	04/21/20	
1,310	Polk	81	Female	No		Yes	FL resident	04/24/20	
1,311	Polk	88	Male	No		Yes	FL resident	04/25/20	
1,312	Polk	94	Female	No		Yes	FL resident	04/26/20	Yes
1,313	Polk	79	Female	No		Yes	FL resident	04/26/20	
1,314	Polk	84	Male	No		Yes	FL resident	04/30/20	
1,315	Putnam	54	Male	No		Yes	FL resident	04/01/20	
1,316	Putnam	71	Male	No		Yes	FL resident	04/22/20	
1,317	Putnam	73	Male	No		Yes	FL resident	04/23/20	Yes
1,318	Putnam	86	Male	No		Yes	FL resident	04/27/20	
1,319	Santa Rosa	71	Male	Yes	EGYPT; ISRAEL; JORDAN	No	FL resident	03/05/20	
1,320	Santa Rosa	81	Female	Yes	FL; IN	No	FL resident	03/26/20	
1,321	Santa Rosa	84	Male	No		Yes	FL resident	04/04/20	
1,322	Santa Rosa	65	Male	No		Yes	FL resident	04/06/20	
1,323	Santa Rosa	72	Male	No		Yes	FL resident	04/09/20	
1,324	Santa Rosa	66	Male	No		Yes	FL resident	04/09/20	
1,325	Santa Rosa	69	Male	No		Yes	FL resident	04/10/20	
1,326	Santa Rosa	64	Male	No		Yes	FL resident	04/24/20	
1,327	Sarasota	75	Male	Yes	NJ; NY	No	FL resident	03/21/20	
1,328	Sarasota	87	Male	No		Yes	FL resident	03/21/20	
1,329	Sarasota	81	Male	Yes	NY	No	FL resident	03/23/20	
1,330	Sarasota	82	Male	No		Yes	FL resident	03/24/20	
1,331	Sarasota	62	Male	No		No	FL resident	03/25/20	
1,332	Sarasota	74	Female	No		Yes	FL resident	03/27/20	
1,333	Sarasota	28	Male	Yes	FL; IL	No	FL resident	03/28/20	
1,334	Sarasota	82	Male	No		Yes	FL resident	03/29/20	
1,335	Sarasota	80	Female	No		No	FL resident	03/30/20	
1,336	Sarasota	86	Male	No		No	FL resident	04/01/20	
1,337	Sarasota	83	Female	No		Yes	FL resident	04/01/20	
1,338	Sarasota	99	Female	No		Unknown	FL resident	04/01/20	
1,339	Sarasota	85	Female	No		Unknown	FL resident	04/01/20	
1,340	Sarasota	82	Male	No		No	FL resident	04/01/20	
1,341	Sarasota	85	Male	No		Yes	FL resident	04/01/20	
1,342	Sarasota	88	Female	No		Unknown	FL resident	04/02/20	
1,343	Sarasota	69	Male	No		Unknown	FL resident	04/03/20	
1,344	Sarasota	88	Female	No		No	FL resident	04/05/20	
1,345	Sarasota	85	Female	No		Yes	FL resident	04/06/20	
1,346	Sarasota	75	Male	No		No	FL resident	04/06/20	
1,347	Sarasota	82	Male	No		Yes	FL resident	04/06/20	
1,348	Sarasota	90	Male	No		No	FL resident	04/06/20	
1,349	Sarasota	94	Female	No		Yes	FL resident	04/07/20	
1,350	Sarasota	76	Male	No		Yes	FL resident	04/07/20	

# Coronavirus: line list of deaths in Florida residents

Data verified as of May 5, 2020 at 10 AM

Data in this report are provisional and subject to change.

71 new deaths include those verified since May 4, 2020 at 9:25 AM

Death	County	Age	Gender	Travel related	Travel detail	Contact with a confirmed case	Jurisdiction	Date case counted	Deaths verified today
1,351	Sarasota	79	Male	No		No	FL resident	04/08/20	
1,352	Sarasota	83	Male	No		Yes	FL resident	04/10/20	
1,353	Sarasota	74	Male	No		No	FL resident	04/12/20	
1,354	Sarasota	96	Female	No		Yes	FL resident	04/12/20	
1,355	Sarasota	68	Male	No		Unknown	FL resident	04/12/20	
1,356	Sarasota	83	Male	No		Yes	FL resident	04/13/20	
1,357	Sarasota	85	Female	No		No	FL resident	04/14/20	
1,358	Sarasota	79	Male	No		Yes	FL resident	04/15/20	
1,359	Sarasota	89	Male	No		No	FL resident	04/15/20	
1,360	Sarasota	67	Female	No		Yes	FL resident	04/16/20	
1,361	Sarasota	98	Male	No		Yes	FL resident	04/16/20	
1,362	Sarasota	62	Male	No		Unknown	FL resident	04/16/20	
1,363	Sarasota	86	Male	No		Yes	FL resident	04/17/20	
1,364	Sarasota	93	Female	No		Yes	FL resident	04/18/20	
1,365	Sarasota	81	Male	No		Yes	FL resident	04/18/20	
1,366	Sarasota	84	Male	No		Yes	FL resident	04/19/20	
1,367	Sarasota	69	Female	No		Yes	FL resident	04/19/20	
1,368	Sarasota	89	Male	No		Yes	FL resident	04/20/20	Yes
1,369	Sarasota	66	Male	No		No	FL resident	04/23/20	
1,370	Sarasota	82	Male	No		Unknown	FL resident	04/25/20	
1,371	Sarasota	89	Male	No		Yes	FL resident	04/26/20	
1,372	Sarasota	80	Female	No		Yes	FL resident	04/27/20	
1,373	Sarasota	89	Male	No		Yes	FL resident	04/28/20	
1,374	Sarasota	78	Male	No		Yes	FL resident	04/29/20	
1,375	Seminole	91	Male	No		No	FL resident	04/01/20	
1,376	Seminole	68	Female	No		Yes	FL resident	04/02/20	
1,377	Seminole	85	Male	No		Yes	FL resident	04/03/20	
1,378	Seminole	62	Male	No		Yes	FL resident	04/08/20	
1,379	Seminole	79	Male	No		Unknown	FL resident	04/09/20	
1,380	Seminole	76	Female	No		Yes	FL resident	04/15/20	
1,381	Seminole	72	Male	No		Yes	FL resident	04/15/20	
1,382	Seminole	72	Male	No		Yes	FL resident	04/16/20	
1,383	St. Johns	67	Male	No		Yes	FL resident	03/21/20	
1,384	St. Johns	52	Male	Yes	FL; MN	Yes	FL resident	03/23/20	
1,385	St. Johns	56	Male	Yes	LA	Yes	FL resident	03/27/20	
1,386	St. Johns	79	Male	Yes	PA	Yes	FL resident	04/07/20	
1,387	St. Lucie	77	Male	Yes	DOMINICAN REPUBLIC; FL; TURKS AND CAICOS	No	FL resident	03/22/20	
1,388	St. Lucie	95	Female	No		No	FL resident	03/26/20	
1,389	St. Lucie	59	Male	No		No	FL resident	03/27/20	
1,390	St. Lucie	31	Female	No		No	FL resident	03/28/20	
1,391	St. Lucie	86	Male	No		No	FL resident	03/30/20	
1,392	St. Lucie	65	Female	Yes	NY	No	FL resident	04/01/20	
1,393	St. Lucie	76	Male	No		Yes	FL resident	04/04/20	
1,394	St. Lucie	82	Male	No		Yes	FL resident	04/05/20	
1,395	St. Lucie	82	Male	No		No	FL resident	04/05/20	
1,396	St. Lucie	74	Male	No		Yes	FL resident	04/06/20	
1,397	St. Lucie	96	Female	No		Yes	FL resident	04/07/20	
1,398	St. Lucie	92	Female	No		Yes	FL resident	04/09/20	
1,399	St. Lucie	80	Female	No		Yes	FL resident	04/10/20	
1,400	St. Lucie	93	Female	No		Yes	FL resident	04/12/20	
1,401	St. Lucie	91	Female	No		Yes	FL resident	04/12/20	
1,402	St. Lucie	82	Female	Yes	ECUADOR	No	FL resident	04/12/20	
1,403	St. Lucie	71	Female	No		Yes	FL resident	04/14/20	
1,404	St. Lucie	90	Male	No		Yes	FL resident	04/15/20	
1,405	St. Lucie	94	Female	No		No	FL resident	04/18/20	
1,406	St. Lucie	97	Female	No		Yes	FL resident	04/21/20	
1,407	St. Lucie	91	Female	No		Yes	FL resident	04/22/20	
1,408	St. Lucie	73	Male	No		Yes	FL resident	04/22/20	

# Coronavirus: line list of deaths in Florida residents

Data verified as of May 5, 2020 at 10 AM

Data in this report are provisional and subject to change.

71 new deaths include those verified since May 4, 2020 at 9:25 AM

Death	County	Age	Gender	Travel related	Travel detail	Contact with a confirmed case	Jurisdiction	Date case counted	Deaths verified today
1,409	St. Lucie	86	Female	No		Yes	FL resident	04/22/20	
1,410	St. Lucie	53	Male	No		No	FL resident	04/26/20	
1,411	St. Lucie	76	Male	No			FL resident	04/29/20	
1,412	Sumter	67	Female	Yes	BELIZE; FL; HONDURAS; MEXICO	Yes	FL resident	03/21/20	
1,413	Sumter	75	Male	Yes	FL; PANAMA	Yes	FL resident	03/23/20	
1,414	Sumter	68	Male	No		No	FL resident	03/23/20	
1,415	Sumter	84	Female	No		Yes	FL resident	03/24/20	
1,416	Sumter	85	Male	No		Yes	FL resident	03/25/20	
1,417	Sumter	83	Female	No		No	FL resident	03/28/20	
1,418	Sumter	83	Male	No		Yes	FL resident	03/30/20	
1,419	Sumter	65	Female	No		Yes	FL resident	03/30/20	
1,420	Sumter	76	Male	No		No	FL resident	03/31/20	
1,421	Sumter	69	Male	No		Yes	FL resident	04/01/20	
1,422	Sumter	89	Female	No		Yes	FL resident	04/04/20	
1,423	Sumter	89	Male	No		Yes	FL resident	04/14/20	
1,424	Sumter	78	Female	No		Yes	FL resident	04/17/20	
1,425	Sumter	68	Male	No		Yes	FL resident	04/29/20	
1,426	Suwannee	80	Male	No		Yes	FL resident	04/03/20	
1,427	Suwannee	78	Female	Unknown		Yes	FL resident	04/03/20	
1,428	Suwannee	67	Male	No		Yes	FL resident	04/05/20	
1,429	Suwannee	74	Male	No		Yes	FL resident	04/05/20	
1,430	Suwannee	74	Male	No		Yes	FL resident	04/05/20	
1,431	Suwannee	88	Female	No		Yes	FL resident	04/10/20	
1,432	Suwannee	68	Male	No		Yes	FL resident	04/10/20	
1,433	Suwannee	77	Female	No		Yes	FL resident	04/11/20	
1,434	Suwannee	81	Male	No		Yes	FL resident	04/13/20	
1,435	Suwannee	62	Female	No		Yes	FL resident	04/13/20	
1,436	Suwannee	74	Male	No		Yes	FL resident	04/13/20	
1,437	Suwannee	79	Male	Unknown		Yes	FL resident	04/14/20	
1,438	Suwannee	71	Female	Unknown		Yes	FL resident	04/14/20	
1,439	Suwannee	63	Male	No		Yes	FL resident	04/16/20	
1,440	Suwannee	82	Female	No		Yes	FL resident	04/25/20	
1,441	Suwannee	75	Male	No		Yes	FL resident	04/26/20	Yes
1,442	Suwannee	85	Female	Unknown		Yes	FL resident	04/27/20	
1,443	Volusia	78	Female	No		No	FL resident	03/24/20	
1,444	Volusia	65	Male	No		No	FL resident	03/26/20	
1,445	Volusia	79	Male	Yes	ARUBA; CURACAO; FL	No	FL resident	03/29/20	
1,446	Volusia	70	Male	No		Yes	FL resident	04/01/20	
1,447	Volusia	78	Female	Yes	ECUADOR	Yes	FL resident	04/01/20	
1,448	Volusia	83	Male	No		No	FL resident	04/02/20	
1,449	Volusia	72	Male	No		No	FL resident	04/08/20	
1,450	Volusia	91	Female	No		Unknown	FL resident	04/08/20	
1,451	Volusia	84	Male	No		Yes	FL resident	04/08/20	
1,452	Volusia	82	Female	No		Yes	FL resident	04/08/20	
1,453	Volusia	71	Male	No		Yes	FL resident	04/09/20	
1,454	Volusia	90	Female	No		Yes	FL resident	04/12/20	
1,455	Volusia	73	Female	No		Yes	FL resident	04/14/20	
1,456	Volusia	97	Female	No		Yes	FL resident	04/15/20	
1,457	Volusia	78	Male	No		Yes	FL resident	04/15/20	
1,458	Volusia	94	Female	No		Yes	FL resident	04/16/20	
1,459	Volusia	33	Male	Yes	CA; NV; TX	No	FL resident	04/17/20	
1,460	Volusia	92	Female	No		Yes	FL resident	04/17/20	
1,461	Volusia	70	Male	No		Yes	FL resident	04/18/20	
1,462	Volusia	88	Male	No		Yes	FL resident	04/20/20	
1,463	Volusia	68	Male	No		Yes	FL resident	04/20/20	
1,464	Volusia	75	Male	No		No	FL resident	04/20/20	
1,465	Volusia	90	Female	No		No	FL resident	04/20/20	
1,466	Volusia	80	Male	No		Yes	FL resident	04/20/20	

# Coronavirus: line list of deaths in Florida residents

Data verified as of May 5, 2020 at 10 AM

Data in this report are provisional and subject to change.

71 new deaths include those verified since May 4, 2020 at 9:25 AM

Death	County	Age	Gender	Travel related	Travel detail	Contact with a confirmed case	Jurisdiction	Date case counted	Deaths verified today
1,467	Volusia	47	Female	No		Yes	FL resident	04/21/20	
1,468	Volusia	93	Male	No		Yes	FL resident	04/28/20	
1,469	Volusia	88	Male	No		Yes	FL resident	04/28/20	Yes
1,470	Wakulla	65	Male	No		Yes	FL resident	04/01/20	
1,471	Walton	94	Female	No		Yes	FL resident	05/01/20	

# Coronavirus: line list of cases

Data verified as of May 5, 2020 at 10 AM

Data in this report are provisional and subject to change.

Case	County	Age	Gender	Travel related	Travel detail	Contact with a confirmed case	Jurisdiction	Date case counted
1	Alachua	24	Male	Yes	PORTUGAL	No	FL resident	03/13/20
2	Alachua	21	Female	Yes	FL; NY	No	FL resident	03/17/20
3	Alachua	22	Male	Yes	CANADA; NY; PA	No	FL resident	03/17/20
4	Alachua	50	Female	Yes	BAHAMAS; FL	Yes	FL resident	03/18/20
5	Alachua	51	Male	Yes	BAHAMAS; FL	Yes	FL resident	03/18/20
6	Alachua	39	Female	Yes	GA	Yes	FL resident	03/18/20
7	Alachua	42	Female	Yes	DOMINICAN REPUBLIC; FL	No	FL resident	03/19/20
8	Alachua	27	Female	No		No	FL resident	03/19/20
9	Alachua	29	Female	No		No	FL resident	03/20/20
10	Alachua	68	Female	No		No	FL resident	03/20/20
11	Alachua	47	Female	No		Yes	FL resident	03/20/20
12	Alachua	22	Male	No		Yes	FL resident	03/20/20
13	Alachua	61	Male	No		Yes	FL resident	03/20/20
14	Alachua	62	Female	Unknown		Unknown	FL resident	03/21/20
15	Alachua	21	Female	Unknown		No	FL resident	03/21/20
16	Alachua	56	Male	No		No	FL resident	03/21/20
17	Alachua	23	Female	Yes	FL; NY	No	FL resident	03/21/20
18	Alachua	68	Male	No		No	FL resident	03/21/20
19	Alachua	54	Male	Unknown		Unknown	FL resident	03/21/20
20	Alachua	55	Male	Unknown		Unknown	FL resident	03/21/20
21	Alachua	20	Female	No		No	FL resident	03/21/20
22	Alachua	23	Female	No		Yes	FL resident	03/21/20
23	Alachua	33	Male	No		No	FL resident	03/21/20
24	Alachua	22	Male	Yes	CO; FL	Yes	FL resident	03/21/20
25	Alachua	23	Male	Unknown		No	FL resident	03/21/20
26	Alachua	25	Female	Yes	FL; NV	No	FL resident	03/21/20
27	Alachua	30	Female	No		No	FL resident	03/22/20
28	Alachua	22	Male	Unknown		No	FL resident	03/22/20
29	Alachua	30	Female	Yes	DC; FL	No	FL resident	03/22/20
30	Alachua	37	Female	No		No	FL resident	03/22/20
31	Alachua	25	Female	Yes	DC; FL	No	FL resident	03/22/20
32	Alachua	49	Male	Unknown		Unknown	FL resident	03/23/20
33	Alachua	2	Female	No		No	FL resident	03/23/20
34	Alachua	26	Male	No		Yes	FL resident	03/24/20
35	Alachua	20	Male	Yes	CA; FL	Yes	FL resident	03/24/20
36	Alachua	21	Female	Yes	FL; SPAIN	No	FL resident	03/24/20
37	Alachua	25	Female	No		No	FL resident	03/24/20
38	Alachua	60	Female	Unknown		No	FL resident	03/24/20
39	Alachua	72	Female	No		Unknown	FL resident	03/24/20
40	Alachua	34	Male	No		No	FL resident	03/24/20
41	Alachua	67	Male	No		No	FL resident	03/24/20
42	Alachua	75	Female	No		No	FL resident	03/24/20
43	Alachua	23	Female	No		Yes	FL resident	03/25/20
44	Alachua	59	Female	Yes	CO; FL	No	FL resident	03/26/20
45	Alachua	53	Male	No		No	FL resident	03/26/20
46	Alachua	69	Female	No		No	FL resident	03/26/20
47	Alachua	37	Female	No		No	FL resident	03/26/20
48	Alachua	22	Male	No		No	FL resident	03/26/20
49	Alachua	20	Female	No		Yes	FL resident	03/26/20
50	Alachua	25	Female	No		No	FL resident	03/26/20
51	Alachua	78	Female	Unknown		No	FL resident	03/26/20
52	Alachua	27	Female	Unknown		Unknown	FL resident	03/26/20
53	Alachua	32	Female	Yes	INDIA; TURKEY	No	FL resident	03/27/20
54	Alachua	65	Male	No		Unknown	FL resident	03/27/20
55	Alachua	20	Male	Yes	FL; GA; NC; VA	No	FL resident	03/27/20
56	Alachua	69	Male	No		No	FL resident	03/27/20
57	Alachua	22	Male	No		Yes	FL resident	03/27/20
58	Alachua	21	Male	No		Yes	FL resident	03/27/20
59	Alachua	39	Male	No		No	FL resident	03/27/20
60	Alachua	91	Male	No		Yes	FL resident	03/27/20
61	Alachua	59	Female	Unknown		No	FL resident	03/27/20
62	Alachua	60	Male	No		Unknown	FL resident	03/28/20

# Coronavirus: line list of cases

Data verified as of May 5, 2020 at 10 AM

Data in this report are provisional and subject to change.

Case	County	Age	Gender	Travel related	Travel detail	Contact with a confirmed case	Jurisdiction	Date case counted
63	Alachua	50	Male	No		Yes	FL resident	03/28/20
64	Alachua	54	Female	No		No	FL resident	03/28/20
65	Alachua	22	Female	No		Unknown	FL resident	03/29/20
66	Alachua	45	Female	No		No	FL resident	03/29/20
67	Alachua	28	Male	No		Yes	FL resident	03/29/20
68	Alachua	25	Male	Yes	FL; NY	No	FL resident	03/29/20
69	Alachua	49	Male	No		Yes	FL resident	03/29/20
70	Alachua	56	Female	No		No	FL resident	03/30/20
71	Alachua	50	Female	Unknown		Unknown	FL resident	03/30/20
72	Alachua	59	Female	Yes	COSTA RICA; FL	Yes	FL resident	03/30/20
73	Alachua	57	Male	No		No	FL resident	03/30/20
74	Alachua	38	Male	Yes	FL; NY	No	FL resident	03/30/20
75	Alachua	33	Female	No		Unknown	FL resident	03/30/20
76	Alachua	58	Female	No		No	FL resident	03/30/20
77	Alachua	56	Female	No		Yes	FL resident	03/30/20
78	Alachua	65	Male	No		No	FL resident	03/30/20
79	Alachua	55	Male	No		Yes	FL resident	03/30/20
80	Alachua	56	Female	Unknown		Yes	FL resident	03/31/20
81	Alachua	22	Male	No		No	FL resident	03/31/20
82	Alachua	30	Male	No		Yes	FL resident	03/31/20
83	Alachua	45	Male	No		No	FL resident	03/31/20
84	Alachua	43	Male	Unknown		No	FL resident	03/31/20
85	Alachua	44	Female	No		No	FL resident	03/31/20
86	Alachua	31	Female	Unknown		No	FL resident	04/01/20
87	Alachua	41	Female	No		No	FL resident	04/01/20
88	Alachua	19	Female	No		Yes	FL resident	04/01/20
89	Alachua	49	Female	No		Yes	FL resident	04/01/20
90	Alachua	55	Male	No		No	FL resident	04/02/20
91	Alachua	49	Male	No		Yes	FL resident	04/02/20
92	Alachua	25	Female	No		Yes	FL resident	04/02/20
93	Alachua	52	Female	Unknown			FL resident	04/02/20
94	Alachua	23	Male	No		No	FL resident	04/02/20
95	Alachua	39	Male	No		Unknown	FL resident	04/02/20
96	Alachua	34	Female	No		Yes	FL resident	04/02/20
97	Alachua	30	Female	No		No	FL resident	04/02/20
98	Alachua	32	Male	Yes	BRAZIL; FL	No	FL resident	04/02/20
99	Alachua	41	Male	No		No	FL resident	04/02/20
100	Alachua	33	Male	No		Yes	FL resident	04/02/20
101	Alachua	52	Male	No		No	FL resident	04/03/20
102	Alachua	68	Male	No		No	FL resident	04/03/20
103	Alachua	54	Female	No		Yes	FL resident	04/03/20
104	Alachua	75	Female	No		No	FL resident	04/03/20
105	Alachua	36	Male	No		No	FL resident	04/03/20
106	Alachua	56	Female	No		No	FL resident	04/03/20
107	Alachua	39	Female	No		Yes	FL resident	04/03/20
108	Alachua	26	Female	No		Yes	FL resident	04/04/20
109	Alachua	72	Female	No		No	FL resident	04/04/20
110	Alachua	30	Female	No		Yes	FL resident	04/04/20
111	Alachua	65	Male	No		No	FL resident	04/04/20
112	Alachua	43	Female	No		Yes	FL resident	04/04/20
113	Alachua	63	Female	No		Yes	FL resident	04/04/20
114	Alachua	75	Female	No		Unknown	FL resident	04/05/20
115	Alachua	40	Female	No		Yes	FL resident	04/05/20
116	Alachua	38	Female	No		Unknown	FL resident	04/05/20
117	Alachua	33	Male	No		No	FL resident	04/05/20
118	Alachua	25	Male	Unknown		Unknown	FL resident	04/05/20
119	Alachua	20	Female	No		No	FL resident	04/05/20
120	Alachua	79	Male	No		Yes	FL resident	04/06/20
121	Alachua	81	Female	No		No	FL resident	04/06/20
122	Alachua	58	Female	Unknown		Yes	FL resident	04/06/20
123	Alachua	86	Female	Unknown		Yes	FL resident	04/06/20
124	Alachua	21	Female	No		No	FL resident	04/06/20

# Coronavirus: line list of cases

Data verified as of May 5, 2020 at 10 AM

Data in this report are provisional and subject to change.

Case	County	Age	Gender	Travel related	Travel detail	Contact with a confirmed case	Jurisdiction	Date case counted
125	Alachua	27	Male	Unknown		Unknown	FL resident	04/07/20
126	Alachua	56	Male	No		Yes	FL resident	04/07/20
127	Alachua	65	Male	Unknown		No	FL resident	04/07/20
128	Alachua	45	Female	No		No	FL resident	04/07/20
129	Alachua	60	Male	Yes	CT; FL	No	FL resident	04/07/20
130	Alachua	34	Female	No		Unknown	FL resident	04/07/20
131	Alachua	21	Male	No		No	FL resident	04/08/20
132	Alachua	59	Female	Unknown		No	FL resident	04/08/20
133	Alachua	21	Male	No		Yes	FL resident	04/08/20
134	Alachua	51	Female	No		Yes	FL resident	04/08/20
135	Alachua	72	Male	No		Yes	FL resident	04/08/20
136	Alachua	73	Female	No		Yes	FL resident	04/08/20
137	Alachua	51	Female	No		Yes	FL resident	04/08/20
138	Alachua	63	Female	No		Yes	FL resident	04/08/20
139	Alachua	30	Female	No		Yes	FL resident	04/08/20
140	Alachua	23	Female	No		No	FL resident	04/09/20
141	Alachua	49	Male	No		Yes	FL resident	04/09/20
142	Alachua	53	Male	No		No	FL resident	04/09/20
143	Alachua	24	Female	No		Yes	FL resident	04/09/20
144	Alachua	38	Female	No		Yes	FL resident	04/09/20
145	Alachua	56	Male	No		Yes	FL resident	04/09/20
146	Alachua	60	Female	No		Yes	FL resident	04/09/20
147	Alachua	78	Female	No		No	FL resident	04/09/20
148	Alachua	89	Male	No		Yes	FL resident	04/09/20
149	Alachua	65	Male	No		Unknown	FL resident	04/09/20
150	Alachua	27	Female	No		Yes	FL resident	04/09/20
151	Alachua	87	Male	No		Unknown	FL resident	04/09/20
152	Alachua	92	Female	No		Yes	FL resident	04/09/20
153	Alachua	76	Male	No		Unknown	FL resident	04/09/20
154	Alachua	19	Female	No		Yes	FL resident	04/10/20
155	Alachua	31	Male	No		No	FL resident	04/10/20
156	Alachua	70	Male	Unknown			FL resident	04/10/20
157	Alachua	30	Female	No		No	FL resident	04/10/20
158	Alachua	42	Female	No		No	FL resident	04/10/20
159	Alachua	33	Female	Unknown		Unknown	FL resident	04/10/20
160	Alachua	30	Female	No		Yes	FL resident	04/10/20
161	Alachua	38	Female	No		Yes	FL resident	04/10/20
162	Alachua	43	Male	No		Yes	FL resident	04/10/20
163	Alachua	50	Male	Unknown		Unknown	FL resident	04/11/20
164	Alachua	47	Female	No		No	FL resident	04/11/20
165	Alachua	44	Female	Unknown			FL resident	04/11/20
166	Alachua	74	Female	No		Yes	FL resident	04/11/20
167	Alachua	54	Female	Unknown			FL resident	04/11/20
168	Alachua	63	Male	Unknown			FL resident	04/11/20
169	Alachua	33	Female	Unknown		Unknown	FL resident	04/11/20
170	Alachua	60	Male	Unknown		Unknown	FL resident	04/11/20
171	Alachua	45	Female	No		Yes	FL resident	04/12/20
172	Alachua	65	Female	No		Unknown	FL resident	04/13/20
173	Alachua	27	Female	Unknown			FL resident	04/13/20
174	Alachua	45	Male	Unknown			FL resident	04/13/20
175	Alachua	66	Female	No		Yes	FL resident	04/13/20
176	Alachua	35	Female	Yes	NY	Yes	FL resident	04/13/20
177	Alachua	65	Female	Unknown			FL resident	04/13/20
178	Alachua	39	Female	Unknown			FL resident	04/13/20
179	Alachua	63	Female	No		No	FL resident	04/14/20
180	Alachua	52	Female	No		Unknown	FL resident	04/14/20
181	Alachua	56	Female	Unknown			FL resident	04/14/20
182	Alachua	56	Male	Unknown			FL resident	04/14/20
183	Alachua	27	Male	No		Yes	FL resident	04/15/20
184	Alachua	22	Female	Unknown			FL resident	04/15/20
185	Alachua	30	Female	Unknown			FL resident	04/15/20
186	Alachua	33	Male	No		No	FL resident	04/15/20

# Coronavirus: line list of cases

Data verified as of May 5, 2020 at 10 AM

Data in this report are provisional and subject to change.

Case	County	Age	Gender	Travel related	Travel detail	Contact with a confirmed case	Jurisdiction	Date case counted
187	Alachua	63	Female	Unknown			FL resident	04/15/20
188	Alachua	46	Female	No		No	FL resident	04/16/20
189	Alachua	22	Male	Unknown		Unknown	FL resident	04/16/20
190	Alachua	41	Female	Unknown			FL resident	04/17/20
191	Alachua	77	Male	Unknown			FL resident	04/18/20
192	Alachua	67	Female	No		Yes	FL resident	04/18/20
193	Alachua	20	Female	Unknown			FL resident	04/18/20
194	Alachua	68	Male	No		No	FL resident	04/18/20
195	Alachua	63	Female	Unknown			FL resident	04/19/20
196	Alachua	78	Male	Unknown			FL resident	04/19/20
197	Alachua	34	Male	Unknown			FL resident	04/19/20
198	Alachua	71	Male	Unknown			FL resident	04/19/20
199	Alachua	81	Female	Unknown			FL resident	04/20/20
200	Alachua	94	Female	Unknown			FL resident	04/20/20
201	Alachua	65	Female	Unknown			FL resident	04/20/20
202	Alachua	66	Female	No		Yes	FL resident	04/20/20
203	Alachua	31	Male	No		No	FL resident	04/20/20
204	Alachua	65	Male	Unknown			FL resident	04/20/20
205	Alachua	56	Female	Unknown			FL resident	04/20/20
206	Alachua	21	Male	Unknown		Yes	FL resident	04/20/20
207	Alachua	53	Female	No		Unknown	FL resident	04/20/20
208	Alachua	32	Female	Unknown			FL resident	04/20/20
209	Alachua	87	Female	No		Yes	FL resident	04/21/20
210	Alachua	83	Male	No		Yes	FL resident	04/21/20
211	Alachua	63	Male	No		Yes	FL resident	04/21/20
212	Alachua	30	Female	No		Unknown	FL resident	04/21/20
213	Alachua	46	Female	Unknown			FL resident	04/21/20
214	Alachua	58	Female	Unknown			FL resident	04/21/20
215	Alachua	84	Male	No		No	FL resident	04/22/20
216	Alachua	49	Male	Unknown			FL resident	04/22/20
217	Alachua	42	Female	Unknown			FL resident	04/22/20
218	Alachua	19	Male	No		Yes	FL resident	04/23/20
219	Alachua	54	Male	Unknown			FL resident	04/23/20
220	Alachua	40	Female	No		Yes	FL resident	04/23/20
221	Alachua	58	Female	Unknown			FL resident	04/23/20
222	Alachua	65	Male	Unknown			FL resident	04/23/20
223	Alachua	67	Female	Unknown			FL resident	04/23/20
224	Alachua	67	Female	Unknown			FL resident	04/23/20
225	Alachua	81	Male	No		Yes	FL resident	04/23/20
226	Alachua	67	Male	No		Yes	FL resident	04/23/20
227	Alachua	71	Female	No		Yes	FL resident	04/23/20
228	Alachua	84	Male	No		Yes	FL resident	04/23/20
229	Alachua	23	Female	Unknown			FL resident	04/23/20
230	Alachua	53	Female	Unknown		Yes	FL resident	04/23/20
231	Alachua	76	Male	Unknown			FL resident	04/24/20
232	Alachua	74	Female	Unknown			FL resident	04/24/20
233	Alachua	49	Female	No		Yes	FL resident	04/24/20
234	Alachua	55	Female	Unknown			FL resident	04/24/20
235	Alachua	70	Male	Unknown		Yes	FL resident	04/25/20
236	Alachua	63	Female	No		No	FL resident	04/25/20
237	Alachua	60	Female	Unknown		Yes	FL resident	04/25/20
238	Alachua	25	Female	Unknown			FL resident	04/25/20
239	Alachua	40	Female	No		Yes	FL resident	04/25/20
240	Alachua	56	Female	Unknown			FL resident	04/26/20
241	Alachua	22	Female	No		Yes	FL resident	04/26/20
242	Alachua	36	Female	No			FL resident	04/27/20
243	Alachua	61	Male	No			FL resident	04/27/20
244	Alachua	50	Female	Unknown		Yes	FL resident	04/27/20
245	Alachua	47	Male	Unknown			FL resident	04/28/20
246	Alachua	93	Female	Unknown			FL resident	04/28/20
247	Alachua	29	Female	Unknown		No	FL resident	04/28/20
248	Alachua	35	Female	Unknown			FL resident	04/28/20

# Coronavirus: line list of cases

Data verified as of May 5, 2020 at 10 AM

Data in this report are provisional and subject to change.

Case	County	Age	Gender	Travel related	Travel detail	Contact with a confirmed case	Jurisdiction	Date case counted
249	Alachua	50	Female	No		Yes	FL resident	04/28/20
250	Alachua	44	Female	Unknown		No	FL resident	04/29/20
251	Alachua	50	Male	Unknown		No	FL resident	04/29/20
252	Alachua	40	Female	Unknown			FL resident	04/29/20
253	Alachua	31	Female	Unknown			FL resident	04/30/20
254	Alachua	69	Female	Unknown			FL resident	04/30/20
255	Alachua	62	Female	No		No	FL resident	04/30/20
256	Alachua	69	Male	Unknown			FL resident	04/30/20
257	Alachua	40	Female	Unknown		No	FL resident	04/30/20
258	Alachua	71	Male	No		Yes	FL resident	04/30/20
259	Alachua	57	Female	No		No	FL resident	04/30/20
260	Alachua	70	Female	Unknown			FL resident	04/30/20
261	Alachua	70	Female	Unknown		Unknown	FL resident	04/30/20
262	Alachua	52	Female	Unknown			FL resident	05/01/20
263	Alachua	37	Male	Unknown			FL resident	05/01/20
264	Alachua	46	Female	Unknown			FL resident	05/01/20
265	Alachua	64	Male	No		Yes	FL resident	05/02/20
266	Alachua	75	Male	No		Yes	FL resident	05/02/20
267	Alachua	80	Female	No		Yes	FL resident	05/02/20
268	Alachua	74	Male	No		Yes	FL resident	05/02/20
269	Alachua	35	Female	Unknown		Unknown	FL resident	05/02/20
270	Alachua	85	Male	No		Yes	FL resident	05/02/20
271	Alachua	63	Male	No		Yes	FL resident	05/02/20
272	Alachua	55	Male	Unknown			FL resident	05/02/20
273	Alachua	67	Female	Unknown		Unknown	FL resident	05/02/20
274	Alachua	22	Male	Unknown			FL resident	05/02/20
275	Alachua	45	Female	Unknown			FL resident	05/03/20
276	Alachua	29	Male	Unknown		Unknown	FL resident	05/03/20
277	Alachua	20	Male	Unknown		Unknown	FL resident	05/03/20
278	Alachua	22	Male	Unknown		Unknown	FL resident	05/04/20
279	Alachua	68	Female	Yes	GA	No	Non-FL resident	03/10/20
280	Alachua	69	Male	Yes	Sweden	No	Non-FL resident	03/14/20
281	Alachua	64	Female	Yes	FL; NY	No	Non-FL resident	03/16/20
282	Alachua	68	Male	Unknown		Unknown	Non-FL resident	03/26/20
283	Alachua	73	Male	Unknown		Unknown	Non-FL resident	03/28/20
284	Alachua	28	Female	Yes	NY; UNKNOWN	Unknown	Non-FL resident	03/30/20
285	Alachua	31	Female	Yes	WI	Unknown	Non-FL resident	04/02/20
286	Alachua	22	Female	Yes	GA	Unknown	Non-FL resident	04/05/20
287	Alachua	33	Female	Yes	TN; UNKNOWN	Unknown	Non-FL resident	04/05/20
288	Alachua		Female	Yes	NJ; UNKNOWN	Unknown	Non-FL resident	04/13/20
289	Alachua	69	Female	Yes	GA; UNKNOWN	Unknown	Non-FL resident	04/16/20
290	Baker	87	Female	No		Unknown	FL resident	03/20/20
291	Baker	66	Male	No		Yes	FL resident	03/22/20
292	Baker	76	Male	No		Yes	FL resident	03/22/20
293	Baker	77	Female	No		Yes	FL resident	03/24/20
294	Baker	55	Female	No		Unknown	FL resident	03/25/20
295	Baker	97	Female	No		Unknown	FL resident	03/26/20
296	Baker	79	Male	No		Unknown	FL resident	03/26/20
297	Baker	82	Male	No		Yes	FL resident	03/29/20
298	Baker	24	Female	No		Yes	FL resident	03/30/20
299	Baker	64	Female	No		Unknown	FL resident	04/01/20
300	Baker	75	Female	No		No	FL resident	04/01/20
301	Baker	92	Female	No		Yes	FL resident	04/04/20
302	Baker	69	Female	No		Unknown	FL resident	04/05/20
303	Baker	71	Female	No		Unknown	FL resident	04/06/20
304	Baker	62	Male	No		Unknown	FL resident	04/06/20
305	Baker	34	Male	No		Unknown	FL resident	04/08/20
306	Baker	72	Male	No		No	FL resident	04/10/20
307	Baker	42	Female	No		No	FL resident	04/22/20
308	Baker	57	Female	No		No	FL resident	04/23/20
309	Baker	36	Female	No		Yes	FL resident	04/24/20
310	Baker	27	Female	No		Yes	FL resident	04/30/20

# Coronavirus: line list of cases

Data verified as of May 5, 2020 at 10 AM

Data in this report are provisional and subject to change.

Case	County	Age	Gender	Travel related	Travel detail	Contact with a confirmed case	Jurisdiction	Date case counted
311	Baker	38	Female	No		No	FL resident	04/30/20
312	Bay	55	Male	Yes	FL; Puerto Rico	Unknown	FL resident	03/25/20
313	Bay	74	Female	No		No	FL resident	03/25/20
314	Bay	44	Male	No		Unknown	FL resident	03/27/20
315	Bay	68	Male	Yes	DC; FL	No	FL resident	03/27/20
316	Bay	28	Male	No		No	FL resident	03/28/20
317	Bay	52	Male	No		Unknown	FL resident	03/30/20
318	Bay	57	Female	No		No	FL resident	03/31/20
319	Bay	30	Female	Yes	FL; GA	Unknown	FL resident	03/31/20
320	Bay	21	Male	No		No	FL resident	04/01/20
321	Bay	39	Male	No		Unknown	FL resident	04/01/20
322	Bay	40	Male	Yes	DC; FL; TX	No	FL resident	04/01/20
323	Bay	34	Male	No		Yes	FL resident	04/01/20
324	Bay	32	Male	No		No	FL resident	04/01/20
325	Bay	60	Male	Yes	SC	Yes	FL resident	04/02/20
326	Bay	47	Female	No		Yes	FL resident	04/02/20
327	Bay	72	Female	No		Unknown	FL resident	04/02/20
328	Bay	43	Male	Yes	FL; GA	Unknown	FL resident	04/03/20
329	Bay	93	Male	No		Yes	FL resident	04/03/20
330	Bay	42	Male	No		Unknown	FL resident	04/03/20
331	Bay	61	Female	No		No	FL resident	04/03/20
332	Bay	47	Female	No		Yes	FL resident	04/03/20
333	Bay	47	Male	No		Yes	FL resident	04/03/20
334	Bay	51	Female	No		No	FL resident	04/05/20
335	Bay	34	Female	No		Yes	FL resident	04/07/20
336	Bay	37	Female	No		Yes	FL resident	04/07/20
337	Bay	73	Female	No		No	FL resident	04/07/20
338	Bay	48	Male	No		No	FL resident	04/07/20
339	Bay	49	Female	No		No	FL resident	04/08/20
340	Bay	28	Male	No		Yes	FL resident	04/08/20
341	Bay	67	Male	No		No	FL resident	04/09/20
342	Bay	56	Female	No		Unknown	FL resident	04/09/20
343	Bay	22	Female	No		No	FL resident	04/09/20
344	Bay	47	Female	Yes	FL; GA	Yes	FL resident	04/09/20
345	Bay	44	Male	No		No	FL resident	04/09/20
346	Bay	46	Male	No		Yes	FL resident	04/10/20
347	Bay	27	Female	No		Yes	FL resident	04/12/20
348	Bay	66	Male	No		Unknown	FL resident	04/12/20
349	Bay	43	Male	No		Yes	FL resident	04/14/20
350	Bay	75	Male	No		No	FL resident	04/16/20
351	Bay	32	Female	No		Yes	FL resident	04/16/20
352	Bay	39	Male	No		Yes	FL resident	04/16/20
353	Bay	51	Male	No		No	FL resident	04/16/20
354	Bay	64	Female	No		Unknown	FL resident	04/17/20
355	Bay	36	Male	No		Yes	FL resident	04/17/20
356	Bay	63	Male	No		No	FL resident	04/18/20
357	Bay	40	Male	No		Unknown	FL resident	04/18/20
358	Bay	69	Female	Yes	ARGENTINA	Unknown	FL resident	04/18/20
359	Bay	31	Male	No		Yes	FL resident	04/18/20
360	Bay	64	Female	No		No	FL resident	04/18/20
361	Bay	39	Female	No		No	FL resident	04/18/20
362	Bay	50	Female	No		No	FL resident	04/18/20
363	Bay	30	Male	No		No	FL resident	04/18/20
364	Bay	21	Female	No		Yes	FL resident	04/18/20
365	Bay	54	Male	No		Unknown	FL resident	04/18/20
366	Bay	82	Male	Yes	AL; FL	No	FL resident	04/19/20
367	Bay	53	Male	No		Yes	FL resident	04/20/20
368	Bay	51	Female	No		Unknown	FL resident	04/20/20
369	Bay	51	Male	No		Yes	FL resident	04/22/20
370	Bay	14	Male	No		Yes	FL resident	04/22/20
371	Bay	57	Female	No		Yes	FL resident	04/24/20
372	Bay	73	Female	No		Unknown	FL resident	04/24/20

# Coronavirus: line list of cases

Data verified as of May 5, 2020 at 10 AM

Data in this report are provisional and subject to change.

Case	County	Age	Gender	Travel related	Travel detail	Contact with a confirmed case	Jurisdiction	Date case counted
373	Bay	66	Male	No		No	FL resident	04/24/20
374	Bay	53	Female	No		Yes	FL resident	04/25/20
375	Bay	78	Male	No		Yes	FL resident	04/25/20
376	Bay	55	Male	No		Yes	FL resident	04/26/20
377	Bay	56	Male	No		Yes	FL resident	04/26/20
378	Bay	32	Female	No		Yes	FL resident	04/26/20
379	Bay	53	Male	No		Yes	FL resident	04/27/20
380	Bay	58	Male	No		No	FL resident	04/28/20
381	Bay	55	Male	No		Unknown	FL resident	04/29/20
382	Bay	48	Male	No		Yes	FL resident	04/30/20
383	Bay	36	Male	Yes	FL; GA	Unknown	FL resident	04/30/20
384	Bay	2	Female	No		Yes	FL resident	05/01/20
385	Bay	32	Female	No		Yes	FL resident	05/01/20
386	Bay	33	Male	No		No	FL resident	05/02/20
387	Bay	47	Male	Yes	TX	Unknown	Non-FL resident	03/21/20
388	Bradford	69	Male	No		No	FL resident	03/22/20
389	Bradford	78	Female	Unknown		Unknown	FL resident	03/29/20
390	Bradford	88	Female	Unknown		Yes	FL resident	03/31/20
391	Bradford	100	Female	Unknown		Yes	FL resident	04/02/20
392	Bradford	88	Female	Unknown		Unknown	FL resident	04/02/20
393	Bradford	36	Male	No		Unknown	FL resident	04/03/20
394	Bradford	81	Female	Unknown		Unknown	FL resident	04/04/20
395	Bradford	82	Female	No		Unknown	FL resident	04/05/20
396	Bradford	62	Female	No		Unknown	FL resident	04/06/20
397	Bradford	80	Female	No		Unknown	FL resident	04/06/20
398	Bradford	35	Female	No		Yes	FL resident	04/06/20
399	Bradford	85	Female	No		Unknown	FL resident	04/07/20
400	Bradford	85	Female	No		Unknown	FL resident	04/07/20
401	Bradford	82	Female	No		Unknown	FL resident	04/07/20
402	Bradford	43	Male	Unknown		Unknown	FL resident	04/07/20
403	Bradford	88	Female	No		Unknown	FL resident	04/08/20
404	Bradford	80	Female	No		Yes	FL resident	04/08/20
405	Bradford	72	Female	No		Unknown	FL resident	04/08/20
406	Bradford	42	Female	No		Yes	FL resident	04/08/20
407	Bradford	77	Female	No		Unknown	FL resident	04/09/20
408	Bradford	8	Male	No		Yes	FL resident	04/09/20
409	Bradford	66	Female	No		Yes	FL resident	04/09/20
410	Bradford	65	Female	No		Yes	FL resident	04/10/20
411	Bradford	11	Female	No		Yes	FL resident	04/10/20
412	Bradford	18	Female	No		Yes	FL resident	04/11/20
413	Bradford	55	Female	No		No	FL resident	04/11/20
414	Bradford	73	Male	No		Yes	FL resident	04/11/20
415	Bradford	74	Female	No		Yes	FL resident	04/11/20
416	Bradford	19	Female	No		Unknown	FL resident	04/12/20
417	Bradford	40	Female	No		Unknown	FL resident	04/12/20
418	Bradford	79	Female	No		Unknown	FL resident	04/14/20
419	Bradford	25	Male	No		No	FL resident	04/14/20
420	Bradford	50	Female	No		Unknown	FL resident	04/14/20
421	Bradford	87	Female	No		Unknown	FL resident	04/14/20
422	Bradford	84	Female	No		Unknown	FL resident	04/14/20
423	Bradford	53	Female	No		No	FL resident	04/15/20
424	Bradford	50	Male	No		Yes	FL resident	04/15/20
425	Bradford	22	Female	No		No	FL resident	04/16/20
426	Bradford	76	Female	No		Unknown	FL resident	04/16/20
427	Bradford	89	Female	No		Unknown	FL resident	04/17/20
428	Bradford	82	Male	No		Unknown	FL resident	04/18/20
429	Bradford	107	Female	No		Unknown	FL resident	04/18/20
430	Bradford	56	Female	Unknown		No	FL resident	04/25/20
431	Bradford	75	Female	No		Yes	FL resident	04/26/20
432	Bradford	92	Female	No		Yes	FL resident	04/28/20
433	Bradford	30	Female	No		Yes	FL resident	04/28/20
434	Bradford	44	Female	No		Unknown	FL resident	04/30/20

# Coronavirus: line list of cases

Data verified as of May 5, 2020 at 10 AM

Data in this report are provisional and subject to change.

Case	County	Age	Gender	Travel related	Travel detail	Contact with a confirmed case	Jurisdiction	Date case counted
435	Bradford	46	Female	No		Yes	FL resident	05/02/20
436	Brevard	76	Female	Yes	NY	Yes	FL resident	03/17/20
437	Brevard	32	Male	Yes	PA; UT	No	FL resident	03/18/20
438	Brevard	64	Female	Yes	DC; FL; NY; PA	Yes	FL resident	03/19/20
439	Brevard	49	Male	No		Yes	FL resident	03/20/20
440	Brevard	73	Male	No		Yes	FL resident	03/21/20
441	Brevard	64	Male	Yes	HAITI	Yes	FL resident	03/22/20
442	Brevard	32	Female	No		Yes	FL resident	03/22/20
443	Brevard	52	Female	Yes	CANADA	Unknown	FL resident	03/24/20
444	Brevard	30	Male	Yes	DC	No	FL resident	03/24/20
445	Brevard	64	Male	Yes	DC; FL; NY; PA	Yes	FL resident	03/24/20
446	Brevard	45	Male	No		No	FL resident	03/25/20
447	Brevard	1	Male	No		No	FL resident	03/26/20
448	Brevard	68	Male	Yes	CO; FL; NM	Unknown	FL resident	03/26/20
449	Brevard	62	Female	Yes	NY	Yes	FL resident	03/26/20
450	Brevard	40	Male	Yes	FL; UNITED KINGDOM	Yes	FL resident	03/27/20
451	Brevard	56	Male	Yes	NY	Yes	FL resident	03/27/20
452	Brevard	55	Male	No		Yes	FL resident	03/27/20
453	Brevard	55	Female	No		Unknown	FL resident	03/27/20
454	Brevard	28	Male	No		Yes	FL resident	03/27/20
455	Brevard	20	Male	Yes	FL; IN	Yes	FL resident	03/27/20
456	Brevard	74	Male	No		Yes	FL resident	03/27/20
457	Brevard	58	Male	Yes	DOMINICAN REPUBLIC; FL	Yes	FL resident	03/27/20
458	Brevard	43	Male	No		Unknown	FL resident	03/28/20
459	Brevard	68	Male	Yes	NY	Unknown	FL resident	03/28/20
460	Brevard	42	Female	No		No	FL resident	03/28/20
461	Brevard	67	Male	Yes	FL; MEXICO	No	FL resident	03/29/20
462	Brevard	39	Female	No		No	FL resident	03/30/20
463	Brevard	35	Female	Yes	FL; UNITED KINGDOM	Unknown	FL resident	03/30/20
464	Brevard	20	Male	Unknown		Unknown	FL resident	03/30/20
465	Brevard	58	Female	Unknown		No	FL resident	03/30/20
466	Brevard	55	Male	Yes	FL; GERMANY; HONG KONG; OH; SOUTH KOREA	Unknown	FL resident	03/31/20
467	Brevard	51	Female	Yes	MEXICO	Yes	FL resident	03/31/20
468	Brevard	8	Female	No		Unknown	FL resident	03/31/20
469	Brevard	56	Female	No		Yes	FL resident	03/31/20
470	Brevard	56	Female	Yes	NY	No	FL resident	04/01/20
471	Brevard	62	Female	No		No	FL resident	04/01/20
472	Brevard	61	Male	No		No	FL resident	04/01/20
473	Brevard	51	Male	Yes	FL; TN	Yes	FL resident	04/01/20
474	Brevard	55	Male	No		No	FL resident	04/01/20
475	Brevard	94	Male	No		No	FL resident	04/01/20
476	Brevard	28	Male	No		Yes	FL resident	04/01/20
477	Brevard	77	Female	No		Yes	FL resident	04/01/20
478	Brevard	28	Male	Yes	CZECH REPUBLIC	Unknown	FL resident	04/01/20
479	Brevard	44	Female	No		Yes	FL resident	04/02/20
480	Brevard	23	Male	No		Unknown	FL resident	04/02/20
481	Brevard	83	Male	No		No	FL resident	04/02/20
482	Brevard	82	Male	Yes	WA	Yes	FL resident	04/03/20
483	Brevard	45	Female	Yes	TN	Yes	FL resident	04/03/20
484	Brevard	58	Male	No		Unknown	FL resident	04/03/20
485	Brevard	26	Female	No		No	FL resident	04/03/20
486	Brevard	45	Female	No		Unknown	FL resident	04/03/20
487	Brevard	75	Female	No		Yes	FL resident	04/03/20
488	Brevard	34	Female	Unknown		Unknown	FL resident	04/03/20
489	Brevard	76	Female	No		Unknown	FL resident	04/03/20
490	Brevard	51	Female	No		Yes	FL resident	04/03/20
491	Brevard	52	Male	No		Unknown	FL resident	04/03/20
492	Brevard	50	Female	No		Yes	FL resident	04/03/20
493	Brevard	60	Male	Yes	NY	Unknown	FL resident	04/03/20
494	Brevard	79	Male	No		Unknown	FL resident	04/03/20
495	Brevard	65	Male	Unknown		Unknown	FL resident	04/04/20

# Coronavirus: line list of cases

Data verified as of May 5, 2020 at 10 AM

Data in this report are provisional and subject to change.

Case	County	Age	Gender	Travel related	Travel detail	Contact with a confirmed case	Jurisdiction	Date case counted
496	Brevard	28	Female	No		Yes	FL resident	04/04/20
497	Brevard	70	Male	Yes	THAILAND	Unknown	FL resident	04/04/20
498	Brevard	22	Female	No		Unknown	FL resident	04/04/20
499	Brevard	86	Female	No		No	FL resident	04/04/20
500	Brevard	61	Female	No		No	FL resident	04/04/20
501	Brevard	35	Female	No		Unknown	FL resident	04/04/20
502	Brevard	64	Male	Yes	CO	Unknown	FL resident	04/04/20
503	Brevard	54	Male	No		Unknown	FL resident	04/04/20
504	Brevard	45	Male	No		Unknown	FL resident	04/04/20
505	Brevard	53	Male	No		Unknown	FL resident	04/05/20
506	Brevard	77	Male	No		Yes	FL resident	04/05/20
507	Brevard	35	Female	No		Yes	FL resident	04/05/20
508	Brevard	80	Female	No		Unknown	FL resident	04/05/20
509	Brevard	51	Female	No		No	FL resident	04/05/20
510	Brevard	29	Male	No		Unknown	FL resident	04/06/20
511	Brevard	64	Male	Yes	FL; MI; OH; OK	Unknown	FL resident	04/06/20
512	Brevard	28	Male	No		Yes	FL resident	04/06/20
513	Brevard	32	Male	No		No	FL resident	04/06/20
514	Brevard	36	Male	No		Yes	FL resident	04/06/20
515	Brevard	50	Female	No		Unknown	FL resident	04/06/20
516	Brevard	41	Female	Yes	FL; LA	Unknown	FL resident	04/06/20
517	Brevard	13	Female	No		Yes	FL resident	04/06/20
518	Brevard	27	Male	No		Yes	FL resident	04/06/20
519	Brevard	70	Female	No		Unknown	FL resident	04/06/20
520	Brevard	85	Male	No		No	FL resident	04/06/20
521	Brevard	21	Female	No		Yes	FL resident	04/06/20
522	Brevard	83	Male	No		No	FL resident	04/07/20
523	Brevard	88	Female	No		Yes	FL resident	04/07/20
524	Brevard	43	Male	No		Yes	FL resident	04/07/20
525	Brevard	51	Female	No		Unknown	FL resident	04/07/20
526	Brevard	65	Female	No		No	FL resident	04/07/20
527	Brevard	62	Female	No		Yes	FL resident	04/07/20
528	Brevard	52	Female	Unknown		Unknown	FL resident	04/08/20
529	Brevard	45	Female	No		No	FL resident	04/08/20
530	Brevard	27	Male	Yes	FL; OH	Yes	FL resident	04/08/20
531	Brevard	33	Female	No		Yes	FL resident	04/08/20
532	Brevard	77	Female	No		No	FL resident	04/08/20
533	Brevard	83	Female	No		Yes	FL resident	04/08/20
534	Brevard	9	Female	No		Yes	FL resident	04/08/20
535	Brevard	69	Male	No		Yes	FL resident	04/09/20
536	Brevard	69	Female	No		Yes	FL resident	04/09/20
537	Brevard	79	Male	No		Unknown	FL resident	04/09/20
538	Brevard	42	Male	No		Unknown	FL resident	04/09/20
539	Brevard	82	Female	No		Yes	FL resident	04/09/20
540	Brevard	28	Female	No		Unknown	FL resident	04/10/20
541	Brevard	26	Female	No		Yes	FL resident	04/10/20
542	Brevard	29	Male	No		Yes	FL resident	04/10/20
543	Brevard	91	Female	No		Unknown	FL resident	04/10/20
544	Brevard	50	Male	No		No	FL resident	04/10/20
545	Brevard	48	Male	No		No	FL resident	04/10/20
546	Brevard	72	Female	No		Yes	FL resident	04/10/20
547	Brevard	41	Female	No		Yes	FL resident	04/10/20
548	Brevard	36	Male	Yes	FL; INDIA; MEXICO; NY	Unknown	FL resident	04/10/20
549	Brevard	37	Female	Yes	FL; NJ; NY; TX; TRINIDAD AND TOBAGO	Unknown	FL resident	04/10/20
550	Brevard	62	Female	No		Yes	FL resident	04/11/20
551	Brevard	67	Male	Yes	MA; TX	No	FL resident	04/11/20
552	Brevard	42	Male	No		Unknown	FL resident	04/11/20
553	Brevard	84	Male	No		Yes	FL resident	04/11/20
554	Brevard	73	Female	No		Yes	FL resident	04/11/20
555	Brevard	26	Male	No		No	FL resident	04/12/20
556	Brevard	18	Female	No		Unknown	FL resident	04/12/20

# Coronavirus: line list of cases

Data verified as of May 5, 2020 at 10 AM

Data in this report are provisional and subject to change.

Case	County	Age	Gender	Travel related	Travel detail	Contact with a confirmed case	Jurisdiction	Date case counted
557	Brevard	70	Male	No		No	FL resident	04/12/20
558	Brevard	52	Female	No		Yes	FL resident	04/12/20
559	Brevard	46	Female	No		Yes	FL resident	04/12/20
560	Brevard	55	Female	No		Yes	FL resident	04/12/20
561	Brevard	50	Female	No		Yes	FL resident	04/12/20
562	Brevard	78	Male	No		Yes	FL resident	04/12/20
563	Brevard	37	Female	No		Yes	FL resident	04/12/20
564	Brevard	64	Male	No		Yes	FL resident	04/13/20
565	Brevard	40	Male	Unknown		Unknown	FL resident	04/13/20
566	Brevard	61	Female	No		Unknown	FL resident	04/13/20
567	Brevard	64	Male	No		Unknown	FL resident	04/13/20
568	Brevard	55	Male	No		No	FL resident	04/13/20
569	Brevard	66	Female	No		Yes	FL resident	04/13/20
570	Brevard	33	Male	No		Unknown	FL resident	04/13/20
571	Brevard	37	Female	No		No	FL resident	04/13/20
572	Brevard	36	Male	No		Yes	FL resident	04/13/20
573	Brevard	54	Female	No		Unknown	FL resident	04/13/20
574	Brevard	36	Female	No		Unknown	FL resident	04/13/20
575	Brevard	43	Female	No		Yes	FL resident	04/13/20
576	Brevard	55	Female	No		Yes	FL resident	04/13/20
577	Brevard	63	Male	Yes	FL; GA; OH; PA	Unknown	FL resident	04/13/20
578	Brevard	42	Female	No		Yes	FL resident	04/13/20
579	Brevard	55	Male	No		Yes	FL resident	04/13/20
580	Brevard	70	Female	No		Yes	FL resident	04/13/20
581	Brevard	18	Male	No		Yes	FL resident	04/13/20
582	Brevard	73	Male	Yes	South America	Yes	FL resident	04/13/20
583	Brevard	77	Female	No		No	FL resident	04/14/20
584	Brevard	47	Female	No		No	FL resident	04/14/20
585	Brevard	54	Male	No		Yes	FL resident	04/14/20
586	Brevard	57	Female	No		Yes	FL resident	04/14/20
587	Brevard	73	Female	No		Yes	FL resident	04/14/20
588	Brevard	41	Female	No		Yes	FL resident	04/14/20
589	Brevard	44	Male	No		Yes	FL resident	04/14/20
590	Brevard	63	Female	No		Yes	FL resident	04/14/20
591	Brevard	74	Male	No		Yes	FL resident	04/14/20
592	Brevard	77	Female	No		Yes	FL resident	04/15/20
593	Brevard	45	Female	No		Unknown	FL resident	04/15/20
594	Brevard	62	Male	No		Yes	FL resident	04/15/20
595	Brevard	63	Female	No		Yes	FL resident	04/15/20
596	Brevard	58	Male	No		Yes	FL resident	04/15/20
597	Brevard	59	Male	No		Yes	FL resident	04/15/20
598	Brevard	81	Male	No		Unknown	FL resident	04/15/20
599	Brevard	57	Female	No		No	FL resident	04/15/20
600	Brevard	27	Female	No		No	FL resident	04/15/20
601	Brevard	57	Male	No		No	FL resident	04/15/20
602	Brevard	73	Female	No		Unknown	FL resident	04/15/20
603	Brevard	51	Male	No		Yes	FL resident	04/15/20
604	Brevard	21	Female	No		Unknown	FL resident	04/15/20
605	Brevard	69	Male	No		No	FL resident	04/15/20
606	Brevard	33	Female	No		Yes	FL resident	04/16/20
607	Brevard	73	Female	Yes	CA; FL	Yes	FL resident	04/16/20
608	Brevard	58	Male	No		Yes	FL resident	04/16/20
609	Brevard	64	Male	Yes	FL; MA; NJ; NY	Unknown	FL resident	04/16/20
610	Brevard	47	Male	No		No	FL resident	04/16/20
611	Brevard	44	Female	No		No	FL resident	04/16/20
612	Brevard	48	Male	No		Yes	FL resident	04/16/20
613	Brevard	57	Male	No		Yes	FL resident	04/16/20
614	Brevard	51	Female	No		Yes	FL resident	04/16/20
615	Brevard	44	Female	Unknown		Unknown	FL resident	04/16/20
616	Brevard	73	Male	No		No	FL resident	04/16/20
617	Brevard	66	Male	Yes	CA; FL	Yes	FL resident	04/16/20
618	Brevard	69	Female	No		No	FL resident	04/16/20

# Coronavirus: line list of cases

Data verified as of May 5, 2020 at 10 AM

Data in this report are provisional and subject to change.

Case	County	Age	Gender	Travel related	Travel detail	Contact with a confirmed case	Jurisdiction	Date case counted
619	Brevard	35	Female	Yes	FL; TN	No	FL resident	04/16/20
620	Brevard	28	Male	No		Unknown	FL resident	04/16/20
621	Brevard	56	Male	No		No	FL resident	04/17/20
622	Brevard	28	Male	No		Unknown	FL resident	04/17/20
623	Brevard	56	Female	No		Unknown	FL resident	04/17/20
624	Brevard	79	Female	No		Unknown	FL resident	04/17/20
625	Brevard	68	Female	Yes	SOUTH AMERICA	Yes	FL resident	04/17/20
626	Brevard	3	Male	No		Yes	FL resident	04/17/20
627	Brevard	32	Male	No		Unknown	FL resident	04/17/20
628	Brevard	29	Male	No		Yes	FL resident	04/17/20
629	Brevard	60	Female	Unknown		Unknown	FL resident	04/17/20
630	Brevard	80	Female	No		No	FL resident	04/17/20
631	Brevard	65	Male	Yes	DE	Unknown	FL resident	04/17/20
632	Brevard	18	Female	No		Yes	FL resident	04/17/20
633	Brevard	46	Male	Yes	MO	Unknown	FL resident	04/17/20
634	Brevard	31	Female	No		Yes	FL resident	04/17/20
635	Brevard	62	Female	No		Unknown	FL resident	04/18/20
636	Brevard	47	Female	No		No	FL resident	04/18/20
637	Brevard	57	Male	No		Yes	FL resident	04/18/20
638	Brevard	58	Male	No		Yes	FL resident	04/19/20
639	Brevard	71	Male	No		No	FL resident	04/19/20
640	Brevard	22	Male	No		Yes	FL resident	04/19/20
641	Brevard	37	Female	No		Yes	FL resident	04/19/20
642	Brevard	30	Female	No		Unknown	FL resident	04/20/20
643	Brevard	53	Female	Yes	LA	Yes	FL resident	04/20/20
644	Brevard	57	Female	No		Unknown	FL resident	04/20/20
645	Brevard	20	Male	No		Unknown	FL resident	04/20/20
646	Brevard	14	Male	No		Yes	FL resident	04/20/20
647	Brevard	12	Female	No		Yes	FL resident	04/20/20
648	Brevard	15	Female	No		Yes	FL resident	04/20/20
649	Brevard	23	Female	No		Yes	FL resident	04/21/20
650	Brevard	29	Male	No		Unknown	FL resident	04/21/20
651	Brevard	45	Female	No		Yes	FL resident	04/21/20
652	Brevard	64	Female	No		Yes	FL resident	04/22/20
653	Brevard	53	Male	No		Unknown	FL resident	04/23/20
654	Brevard	24	Male	No		No	FL resident	04/23/20
655	Brevard	32	Male	No		No	FL resident	04/23/20
656	Brevard	71	Male	No		No	FL resident	04/23/20
657	Brevard	52	Female	Unknown		No	FL resident	04/23/20
658	Brevard	87	Female	No		Yes	FL resident	04/23/20
659	Brevard	63	Male	No		No	FL resident	04/23/20
660	Brevard	24	Male	Yes	JAMAICA	Yes	FL resident	04/23/20
661	Brevard	17	Male	No		Yes	FL resident	04/23/20
662	Brevard	74	Male	No		Unknown	FL resident	04/23/20
663	Brevard	30	Female	No		No	FL resident	04/23/20
664	Brevard	55	Male	Yes	FL; NY	Unknown	FL resident	04/24/20
665	Brevard	57	Male	No		No	FL resident	04/24/20
666	Brevard	39	Male	No		Unknown	FL resident	04/24/20
667	Brevard	53	Female	No		No	FL resident	04/24/20
668	Brevard	67	Male	No		No	FL resident	04/24/20
669	Brevard	29	Male	No		No	FL resident	04/24/20
670	Brevard	41	Male	Yes	CA; FL; IL; KY; PA	Unknown	FL resident	04/24/20
671	Brevard	42	Female	No		Yes	FL resident	04/24/20
672	Brevard	15	Male	No		Yes	FL resident	04/24/20
673	Brevard	79	Male	No		Yes	FL resident	04/24/20
674	Brevard	83	Female	No		Yes	FL resident	04/24/20
675	Brevard	57	Female	Yes	FL; OH; UT; WA	No	FL resident	04/25/20
676	Brevard	87	Female	No		Yes	FL resident	04/25/20
677	Brevard	58	Female	No		No	FL resident	04/25/20
678	Brevard	58	Male	Yes	NY	Yes	FL resident	04/25/20
679	Brevard	40	Male	No		No	FL resident	04/25/20
680	Brevard	78	Female	No		No	FL resident	04/26/20

# Coronavirus: line list of cases

Data verified as of May 5, 2020 at 10 AM

Data in this report are provisional and subject to change.

Case	County	Age	Gender	Travel related	Travel detail	Contact with a confirmed case	Jurisdiction	Date case counted
681	Brevard	46	Female	Unknown		Unknown	FL resident	04/26/20
682	Brevard	54	Male	Yes	FL; NC	No	FL resident	04/26/20
683	Brevard	36	Female	Yes	FL; ST. MAARTEN	Yes	FL resident	04/26/20
684	Brevard	55	Female	No		Unknown	FL resident	04/26/20
685	Brevard	56	Female	No		No	FL resident	04/26/20
686	Brevard	51	Male	No		No	FL resident	04/26/20
687	Brevard	70	Female	No		Unknown	FL resident	04/26/20
688	Brevard	15	Female	Yes	NY	Yes	FL resident	04/26/20
689	Brevard	43	Female	No		No	FL resident	04/27/20
690	Brevard	60	Female	No		Unknown	FL resident	04/27/20
691	Brevard	59	Female	No		Yes	FL resident	04/27/20
692	Brevard	66	Male	No		Unknown	FL resident	04/27/20
693	Brevard	26	Female	No		Yes	FL resident	04/27/20
694	Brevard	91	Female	No		No	FL resident	04/27/20
695	Brevard	79	Female	No		No	FL resident	04/28/20
696	Brevard	43	Male	Yes	CO; FL; MI; NY; PA; TN; TX	Yes	FL resident	04/28/20
697	Brevard	87	Male	No		Unknown	FL resident	04/29/20
698	Brevard	87	Female	No		Unknown	FL resident	04/29/20
699	Brevard	27	Female	No		Yes	FL resident	04/29/20
700	Brevard	54	Female	No		Unknown	FL resident	04/29/20
701	Brevard	84	Female	No		Unknown	FL resident	04/29/20
702	Brevard	97	Male	No		Unknown	FL resident	04/29/20
703	Brevard	98	Male	No		No	FL resident	04/29/20
704	Brevard	86	Female	No		No	FL resident	04/29/20
705	Brevard	84	Male	No		No	FL resident	04/29/20
706	Brevard	90	Female	No		Yes	FL resident	04/29/20
707	Brevard	89	Female	No		No	FL resident	04/29/20
708	Brevard	48	Male	No		No	FL resident	04/29/20
709	Brevard	41	Male	No		No	FL resident	04/29/20
710	Brevard	64	Male	No		Yes	FL resident	04/29/20
711	Brevard	62	Male	Yes	NY	Unknown	FL resident	04/30/20
712	Brevard	57	Male	Yes	NY	Unknown	FL resident	04/30/20
713	Brevard	72	Male	No		Unknown	FL resident	04/30/20
714	Brevard	62	Female	No		Yes	FL resident	04/30/20
715	Brevard	18	Female	No		Unknown	FL resident	05/01/20
716	Brevard	28	Male	No		Unknown	FL resident	05/01/20
717	Brevard	86	Female	No		Unknown	FL resident	05/01/20
718	Brevard	23	Female	No		Unknown	FL resident	05/01/20
719	Brevard	27	Female	No		Unknown	FL resident	05/01/20
720	Brevard	50	Female	No		No	FL resident	05/01/20
721	Brevard	73	Female	No		Yes	FL resident	05/01/20
722	Brevard	47	Female	Unknown		Unknown	FL resident	05/02/20
723	Brevard	56	Female	No		Unknown	FL resident	05/02/20
724	Brevard	41	Female	Unknown		No	FL resident	05/02/20
725	Brevard	23	Male	No		Yes	FL resident	05/02/20
726	Brevard	80	Female	Unknown		No	FL resident	05/03/20
727	Brevard	70	Male	Yes	CA; HI	No	FL resident	05/03/20
728	Brevard	63	Female	Unknown		No	FL resident	05/03/20
729	Brevard	67	Male	Unknown		No	FL resident	05/03/20
730	Brevard	37	Male	No		Yes	FL resident	05/03/20
731	Brevard	62	Female	No		No	FL resident	05/03/20
732	Brevard	79	Male	Unknown		Unknown	FL resident	05/03/20
733	Brevard	68	Female	Unknown		No	FL resident	05/03/20
734	Brevard	65	Male	No		No	FL resident	05/04/20
735	Brevard	52	Female	No		Yes	FL resident	05/04/20
736	Brevard	51	Female	No		No	FL resident	05/04/20
737	Brevard	65	Female	No		Unknown	FL resident	05/04/20
738	Brevard	82	Male	No		No	FL resident	05/04/20
739	Brevard	48	Male	No		Yes	FL resident	05/04/20
740	Brevard	50	Female	No		Unknown	FL resident	05/04/20
741	Brevard	36	Male	Unknown		Yes	FL resident	05/04/20
742	Brevard	61	Male	Unknown			FL resident	05/04/20

# Coronavirus: line list of cases

Data verified as of May 5, 2020 at 10 AM

Data in this report are provisional and subject to change.

Case	County	Age	Gender	Travel related	Travel detail	Contact with a confirmed case	Jurisdiction	Date case counted
743	Brevard	62	Male	No		No	FL resident	05/04/20
744	Brevard	54	Female	Unknown			FL resident	05/05/20
745	Brevard	68	Male	Unknown			FL resident	05/05/20
746	Brevard	38	Male	Yes	NY	No	Non-FL resident	03/24/20
747	Brevard	23	Male	Yes	NY	No	Non-FL resident	03/27/20
748	Brevard	23	Female	Yes	NY	Unknown	Non-FL resident	03/27/20
749	Brevard	55	Female	Yes	NY	Unknown	Non-FL resident	03/30/20
750	Brevard	91	Female	Yes	FL; NY	Unknown	Non-FL resident	04/01/20
751	Brevard	62	Female	Yes	CA; FL	No	Non-FL resident	04/03/20
752	Brevard	42	Female	Yes	NJ	Unknown	Non-FL resident	04/13/20
753	Brevard	91	Female	Yes	NJ		Non-FL resident	04/20/20
754	Brevard	53	Female	Yes	MA		Non-FL resident	04/27/20
755	Broward	65	Male	Yes	CAYMAN ISLANDS	No	FL resident	03/07/20
756	Broward	75	Male	No		Yes	FL resident	03/07/20
757	Broward	67	Male	No		Yes	FL resident	03/09/20
758	Broward	68	Female	No		Yes	FL resident	03/10/20
759	Broward	61	Male	Yes	ITALY	Unknown	FL resident	03/12/20
760	Broward	65	Male	No		Yes	FL resident	03/12/20
761	Broward	70	Male	No		Unknown	FL resident	03/12/20
762	Broward	27	Female	No		Yes	FL resident	03/13/20
763	Broward	68	Female	No		Yes	FL resident	03/13/20
764	Broward	36	Male	No		Yes	FL resident	03/13/20
765	Broward	26	Female	Yes	TRINIDAD AND TOBAGO	Yes	FL resident	03/13/20
766	Broward	83	Female	No		Yes	FL resident	03/14/20
767	Broward	22	Female	Yes	IRELAND	Yes	FL resident	03/14/20
768	Broward	20	Female	Yes	IRELAND	Yes	FL resident	03/14/20
769	Broward	19	Male	Yes	IRELAND	Yes	FL resident	03/14/20
770	Broward	59	Male	No		Yes	FL resident	03/14/20
771	Broward	20	Female	Yes	IRELAND	Yes	FL resident	03/14/20
772	Broward	64	Male	Yes	FRANCE; GA; NC; SPAIN	Yes	FL resident	03/14/20
773	Broward	63	Male	No		Yes	FL resident	03/14/20
774	Broward	58	Male	No		Yes	FL resident	03/14/20
775	Broward	21	Male	Yes	ITALY; SPAIN	No	FL resident	03/14/20
776	Broward	39	Male	Yes	UNITED ARAB EMIRATES	Yes	FL resident	03/15/20
777	Broward	60	Female	No		Yes	FL resident	03/15/20
778	Broward	19	Female	Yes	IRELAND	Yes	FL resident	03/15/20
779	Broward	74	Male	No		Yes	FL resident	03/15/20
780	Broward	65	Male	Yes	DC	Unknown	FL resident	03/15/20
781	Broward	19	Female	Yes	Ireland	Yes	FL resident	03/15/20
782	Broward	19	Female	Yes	IRELAND	Yes	FL resident	03/15/20
783	Broward	66	Male	No		Yes	FL resident	03/15/20
784	Broward	20	Female	Yes	IRELAND	Yes	FL resident	03/15/20
785	Broward	63	Female	Unknown		Unknown	FL resident	03/15/20
786	Broward	19	Female	Yes	IRELAND	Yes	FL resident	03/15/20
787	Broward	30	Male	Yes	FL; GA	Yes	FL resident	03/15/20
788	Broward	83	Male	No		Yes	FL resident	03/15/20
789	Broward	52	Female	Yes	FRANCE	Yes	FL resident	03/15/20
790	Broward	20	Female	Yes	IRELAND	Yes	FL resident	03/15/20
791	Broward	51	Female	Yes	COLOMBIA	Yes	FL resident	03/16/20
792	Broward	60	Male	Yes	SPAIN	Unknown	FL resident	03/16/20
793	Broward	65	Male	No		Yes	FL resident	03/16/20
794	Broward	54	Female	No		No	FL resident	03/16/20
795	Broward	76	Male	No		Yes	FL resident	03/16/20
796	Broward	77	Male	No		Yes	FL resident	03/16/20
797	Broward	46	Female	No		Unknown	FL resident	03/17/20
798	Broward	19	Female	No		Yes	FL resident	03/17/20
799	Broward	53	Male	Yes	NC	No	FL resident	03/17/20
800	Broward	70	Male	No		Yes	FL resident	03/17/20
801	Broward	19	Female	Yes	SPAIN	Yes	FL resident	03/17/20
802	Broward	79	Female	Yes	CO; FL	Yes	FL resident	03/17/20
803	Broward	57	Female	No		Yes	FL resident	03/17/20
804	Broward	20	Male	Yes	NJ	Yes	FL resident	03/17/20

# Coronavirus: line list of cases

Data verified as of May 5, 2020 at 10 AM

Data in this report are provisional and subject to change.

Case	County	Age	Gender	Travel related	Travel detail	Contact with a confirmed case	Jurisdiction	Date case counted
805	Broward	33	Male	No		Yes	FL resident	03/18/20
806	Broward	67	Male	Yes	CO	Unknown	FL resident	03/18/20
807	Broward	57	Male	Yes	NJ	Yes	FL resident	03/18/20
808	Broward	69	Male	Yes	NY	No	FL resident	03/18/20
809	Broward	43	Male	Yes	NY	Yes	FL resident	03/18/20
810	Broward	65	Male	No		No	FL resident	03/18/20
811	Broward	29	Male	Yes	NJ; NY	No	FL resident	03/18/20
812	Broward	21	Female	Yes	SPAIN	Yes	FL resident	03/18/20
813	Broward	54	Male	Yes	FL; IL	Yes	FL resident	03/18/20
814	Broward	43	Female	No		No	FL resident	03/18/20
815	Broward	57	Male	No		Yes	FL resident	03/18/20
816	Broward	48	Male	Yes	PA	Unknown	FL resident	03/18/20
817	Broward	56	Female	Yes	VA	No	FL resident	03/18/20
818	Broward	21	Male	Yes	SPAIN	Unknown	FL resident	03/18/20
819	Broward	42	Male	No		Yes	FL resident	03/18/20
820	Broward	21	Female	Yes	IRELAND	Yes	FL resident	03/18/20
821	Broward	93	Male	No		Yes	FL resident	03/18/20
822	Broward	30	Male	Yes	CT; FL; ITALY	Unknown	FL resident	03/18/20
823	Broward	49	Female	No		No	FL resident	03/18/20
824	Broward	25	Female	Yes	MOROCCO; SPAIN	No	FL resident	03/18/20
825	Broward	21	Male	Yes	SPAIN	Yes	FL resident	03/18/20
826	Broward	20	Male	Yes	BRAZIL; SPAIN	No	FL resident	03/18/20
827	Broward	75	Male	No		Yes	FL resident	03/18/20
828	Broward	42	Male	Yes	AUSTRALIA	Yes	FL resident	03/18/20
829	Broward	53	Male	No		No	FL resident	03/18/20
830	Broward	58	Male	No		Yes	FL resident	03/18/20
831	Broward	55	Male	No		No	FL resident	03/18/20
832	Broward	44	Male	Yes	NY	No	FL resident	03/19/20
833	Broward	26	Female	No		Yes	FL resident	03/19/20
834	Broward	62	Female	Yes	ISRAEL	Yes	FL resident	03/19/20
835	Broward	49	Male	Yes	COLOMBIA; FL	Yes	FL resident	03/19/20
836	Broward	47	Female	Yes	IRELAND; SPAIN; UNITED KINGDOM	No	FL resident	03/19/20
837	Broward	60	Male	No		Yes	FL resident	03/19/20
838	Broward	96	Female	No		Yes	FL resident	03/19/20
839	Broward	94	Male	No		Yes	FL resident	03/19/20
840	Broward	22	Female	No		No	FL resident	03/19/20
841	Broward	60	Male	No		Yes	FL resident	03/19/20
842	Broward	93	Male	No		Yes	FL resident	03/19/20
843	Broward	47	Male	No		Yes	FL resident	03/19/20
844	Broward	29	Male	No		No	FL resident	03/19/20
845	Broward	92	Male	No		Yes	FL resident	03/20/20
846	Broward	31	Male	No		Yes	FL resident	03/20/20
847	Broward	32	Male	No		Yes	FL resident	03/20/20
848	Broward	54	Male	No		Yes	FL resident	03/20/20
849	Broward	77	Male	No		Unknown	FL resident	03/20/20
850	Broward	19	Male	Yes	NY	Yes	FL resident	03/20/20
851	Broward	68	Male	Yes	DOMINICAN REPUBLIC	Yes	FL resident	03/20/20
852	Broward	28	Female	No		Yes	FL resident	03/20/20
853	Broward	53	Female	No		Yes	FL resident	03/20/20
854	Broward	35	Female	No		Yes	FL resident	03/20/20
855	Broward	58	Female	No		No	FL resident	03/20/20
856	Broward	73	Male	No		Yes	FL resident	03/20/20
857	Broward	57	Male	Yes	CO	Unknown	FL resident	03/20/20
858	Broward	21	Female	Yes	MEXICO	Yes	FL resident	03/20/20
859	Broward	53	Female	No		Yes	FL resident	03/20/20
860	Broward	51	Male	No		No	FL resident	03/20/20
861	Broward	62	Male	No		Unknown	FL resident	03/20/20
862	Broward	69	Male	Yes	IL	Yes	FL resident	03/20/20
863	Broward	65	Male	Yes	NY	Yes	FL resident	03/20/20
864	Broward	86	Male	No		No	FL resident	03/20/20
865	Broward	38	Male	No		Yes	FL resident	03/20/20

# Coronavirus: line list of cases

Data verified as of May 5, 2020 at 10 AM

Data in this report are provisional and subject to change.

Case	County	Age	Gender	Travel related	Travel detail	Contact with a confirmed case	Jurisdiction	Date case counted
866	Broward	75	Male	No		Yes	FL resident	03/20/20
867	Broward	65	Male	No		Yes	FL resident	03/20/20
868	Broward	70	Male	No		Yes	FL resident	03/20/20
869	Broward	55	Female	Yes	NV	Yes	FL resident	03/20/20
870	Broward	65	Male	Yes	PERU	Yes	FL resident	03/20/20
871	Broward	53	Female	Yes	FL; GA; HI; MA	No	FL resident	03/20/20
872	Broward	42	Female	Unknown		Yes	FL resident	03/20/20
873	Broward	59	Male	No		Yes	FL resident	03/20/20
874	Broward	46	Male	Yes	CO	Unknown	FL resident	03/20/20
875	Broward	71	Female	No		Yes	FL resident	03/20/20
876	Broward	65	Male	No		Yes	FL resident	03/21/20
877	Broward	72	Female	Yes	FRANCE	Yes	FL resident	03/21/20
878	Broward	20	Male	No		Yes	FL resident	03/21/20
879	Broward	57	Female	No		Yes	FL resident	03/21/20
880	Broward	23	Female	Yes	NY	Yes	FL resident	03/21/20
881	Broward	44	Male	No		Yes	FL resident	03/21/20
882	Broward	59	Male	Yes	SPAIN	Yes	FL resident	03/21/20
883	Broward	95	Male	No		Unknown	FL resident	03/21/20
884	Broward	59	Male	No		Unknown	FL resident	03/21/20
885	Broward	86	Male	No		Yes	FL resident	03/21/20
886	Broward	77	Female	No		Unknown	FL resident	03/21/20
887	Broward	35	Male	Yes	ITALY; SPAIN	Unknown	FL resident	03/21/20
888	Broward	51	Male	No		Yes	FL resident	03/21/20
889	Broward	62	Female	No		No	FL resident	03/21/20
890	Broward	20	Female	Yes	SPAIN	Yes	FL resident	03/21/20
891	Broward	53	Female	No		No	FL resident	03/21/20
892	Broward	86	Male	No		Yes	FL resident	03/21/20
893	Broward	19	Female	Yes	IRELAND	Yes	FL resident	03/21/20
894	Broward	88	Male	No		Yes	FL resident	03/21/20
895	Broward	35	Male	No		Yes	FL resident	03/21/20
896	Broward	43	Male	No		No	FL resident	03/21/20
897	Broward	17	Female	Yes	SPAIN	Yes	FL resident	03/21/20
898	Broward	20	Female	No		Yes	FL resident	03/21/20
899	Broward	55	Male	No		Unknown	FL resident	03/21/20
900	Broward	17	Female	No		Yes	FL resident	03/21/20
901	Broward	67	Female	Yes	DOMINICAN REPUBLIC	No	FL resident	03/21/20
902	Broward	37	Male	Yes	CANADA	Yes	FL resident	03/21/20
903	Broward	56	Female	No		Yes	FL resident	03/21/20
904	Broward	25	Male	No		Yes	FL resident	03/21/20
905	Broward	43	Male	No		Yes	FL resident	03/21/20
906	Broward	30	Male	Yes	FL; NV	Unknown	FL resident	03/21/20
907	Broward	45	Female	Yes	SPAIN	No	FL resident	03/21/20
908	Broward	94	Male	No		Yes	FL resident	03/21/20
909	Broward	27	Male	Yes	FL; UT	Yes	FL resident	03/21/20
910	Broward	69	Male	No		Yes	FL resident	03/21/20
911	Broward	66	Male	No		Yes	FL resident	03/21/20
912	Broward	57	Male	Yes	COLOMBIA; FL	Yes	FL resident	03/21/20
913	Broward	52	Male	Yes	EGYPT	Yes	FL resident	03/21/20
914	Broward	57	Male	Yes	FRANCE	No	FL resident	03/22/20
915	Broward	31	Female	No		No	FL resident	03/22/20
916	Broward	33	Male	Yes	LA	Yes	FL resident	03/22/20
917	Broward	90	Female	No		Yes	FL resident	03/22/20
918	Broward	42	Female	No		Yes	FL resident	03/22/20
919	Broward	84	Female	No		Yes	FL resident	03/22/20
920	Broward	24	Male	No		Yes	FL resident	03/22/20
921	Broward	20	Male	Yes	SPAIN	Unknown	FL resident	03/22/20
922	Broward	58	Male	Yes	BRAZIL; NY; SPAIN	Yes	FL resident	03/22/20
923	Broward	80	Female	No		Unknown	FL resident	03/22/20
924	Broward	22	Female	Yes	FL; NY	Yes	FL resident	03/22/20
925	Broward	64	Male	No		Unknown	FL resident	03/22/20
926	Broward	43	Female	No		Yes	FL resident	03/22/20
927	Broward	18	Male	No		Yes	FL resident	03/22/20

# Coronavirus: line list of cases

Data verified as of May 5, 2020 at 10 AM

Data in this report are provisional and subject to change.

Case	County	Age	Gender	Travel related	Travel detail	Contact with a confirmed case	Jurisdiction	Date case counted
928	Broward	33	Female	Yes	CA; UNITED KINGDOM	Yes	FL resident	03/22/20
929	Broward	32	Male	No		Yes	FL resident	03/22/20
930	Broward	56	Female	No		Yes	FL resident	03/22/20
931	Broward	50	Male	No		Yes	FL resident	03/22/20
932	Broward	30	Male	No		No	FL resident	03/22/20
933	Broward	29	Male	Yes	CA; FL	Yes	FL resident	03/22/20
934	Broward	71	Male	No		Yes	FL resident	03/22/20
935	Broward	26	Female	No		Yes	FL resident	03/22/20
936	Broward	67	Male	No		No	FL resident	03/22/20
937	Broward	39	Female	No		No	FL resident	03/22/20
938	Broward	53	Female	No		Yes	FL resident	03/22/20
939	Broward	51	Female	No		Yes	FL resident	03/22/20
940	Broward	53	Male	Yes	ARGENTINA; ECUADOR; FL; MEXICO; NV	Unknown	FL resident	03/22/20
941	Broward	55	Male	No		Yes	FL resident	03/22/20
942	Broward	30	Female	No		Yes	FL resident	03/22/20
943	Broward	84	Female	No		Yes	FL resident	03/22/20
944	Broward	32	Male	No		No	FL resident	03/22/20
945	Broward	75	Male	Yes	FL; HONDURAS	No	FL resident	03/22/20
946	Broward	31	Male	No		Unknown	FL resident	03/22/20
947	Broward	46	Female	No		No	FL resident	03/22/20
948	Broward	44	Male	No		Unknown	FL resident	03/22/20
949	Broward	56	Female	No		No	FL resident	03/22/20
950	Broward	40	Male	No		No	FL resident	03/22/20
951	Broward	41	Male	No		Unknown	FL resident	03/22/20
952	Broward	82	Male	Yes	CO	Yes	FL resident	03/22/20
953	Broward	73	Male	No		Yes	FL resident	03/22/20
954	Broward	61	Female	No		Yes	FL resident	03/22/20
955	Broward	50	Male	No		Unknown	FL resident	03/22/20
956	Broward	57	Male	Yes	NY	Unknown	FL resident	03/22/20
957	Broward	50	Male	No		Yes	FL resident	03/22/20
958	Broward	26	Female	No		Yes	FL resident	03/22/20
959	Broward	43	Female	No		Unknown	FL resident	03/22/20
960	Broward	22	Female	No		Yes	FL resident	03/22/20
961	Broward	64	Male	No		No	FL resident	03/22/20
962	Broward	43	Female	No		Yes	FL resident	03/22/20
963	Broward	71	Male	Yes	MI; UNKNOWN	No	FL resident	03/22/20
964	Broward	75	Female	No		No	FL resident	03/22/20
965	Broward	70	Male	No		Unknown	FL resident	03/22/20
966	Broward	32	Male	No		Yes	FL resident	03/22/20
967	Broward	51	Female	No		Yes	FL resident	03/22/20
968	Broward	36	Female	Yes	FRANCE; UNITED KINGDOM	Yes	FL resident	03/22/20
969	Broward	33	Male	Yes	FL; MEXICO	Unknown	FL resident	03/22/20
970	Broward	38	Male	No		Yes	FL resident	03/22/20
971	Broward	59	Male	Yes	CHILE; GERMANY	Yes	FL resident	03/22/20
972	Broward	60	Female	Yes	CO; FL	Yes	FL resident	03/22/20
973	Broward	24	Male	No		Unknown	FL resident	03/22/20
974	Broward	55	Male	No		Yes	FL resident	03/22/20
975	Broward	57	Male	No		Yes	FL resident	03/22/20
976	Broward	56	Male	No		Yes	FL resident	03/22/20
977	Broward	50	Female	No		Yes	FL resident	03/22/20
978	Broward	26	Female	No		Yes	FL resident	03/22/20
979	Broward	42	Male	No		No	FL resident	03/22/20
980	Broward	80	Female	No		No	FL resident	03/23/20
981	Broward	22	Female	No		Yes	FL resident	03/23/20
982	Broward	96	Female	No		Yes	FL resident	03/23/20
983	Broward	46	Male	No		Unknown	FL resident	03/23/20
984	Broward	29	Female	Yes	FL; NY	No	FL resident	03/23/20
985	Broward	41	Male	No		No	FL resident	03/23/20
986	Broward	73	Female	Yes	NY	Yes	FL resident	03/23/20
987	Broward	71	Male	No		Yes	FL resident	03/23/20
988	Broward	74	Male	No		Unknown	FL resident	03/23/20

# Coronavirus: line list of cases

Data verified as of May 5, 2020 at 10 AM

Data in this report are provisional and subject to change.

Case	County	Age	Gender	Travel related	Travel detail	Contact with a confirmed case	Jurisdiction	Date case counted
989	Broward	56	Male	No		No	FL resident	03/23/20
990	Broward	72	Male	No		Yes	FL resident	03/23/20
991	Broward	64	Female	Yes	PERU	Yes	FL resident	03/23/20
992	Broward	21	Female	No		No	FL resident	03/23/20
993	Broward	83	Female	Yes	CA; FL	Yes	FL resident	03/23/20
994	Broward	76	Female	Yes	PUERTO RICO	Yes	FL resident	03/23/20
995	Broward	66	Male	Yes	NY	Yes	FL resident	03/23/20
996	Broward	51	Male	No		Unknown	FL resident	03/23/20
997	Broward	68	Male	No		No	FL resident	03/23/20
998	Broward	15	Female	No		No	FL resident	03/23/20
999	Broward	51	Male	No		Yes	FL resident	03/23/20
1,000	Broward	52	Male	Yes	CO	Yes	FL resident	03/23/20
1,001	Broward	28	Male	Yes	ECUADOR	Yes	FL resident	03/23/20
1,002	Broward	26	Female	No		Unknown	FL resident	03/23/20
1,003	Broward	67	Female	Yes	FL; MI	Yes	FL resident	03/23/20
1,004	Broward	28	Male	Yes	AUSTRALIA; CA; FL	Yes	FL resident	03/23/20
1,005	Broward	29	Male	No		Yes	FL resident	03/23/20
1,006	Broward	59	Male	No		Yes	FL resident	03/23/20
1,007	Broward	82	Female	No		Yes	FL resident	03/23/20
1,008	Broward	50	Female	No		Yes	FL resident	03/23/20
1,009	Broward	66	Female	Yes	CO; ID	Yes	FL resident	03/23/20
1,010	Broward	20	Male	No		Yes	FL resident	03/23/20
1,011	Broward	43	Male	No		Yes	FL resident	03/23/20
1,012	Broward	71	Male	Yes	FRANCE	Yes	FL resident	03/23/20
1,013	Broward	28	Male	Yes	GA	No	FL resident	03/23/20
1,014	Broward	30	Male	No		Yes	FL resident	03/23/20
1,015	Broward	52	Female	No		Yes	FL resident	03/23/20
1,016	Broward	65	Male	Yes	NJ	Yes	FL resident	03/23/20
1,017	Broward	76	Male	No		No	FL resident	03/23/20
1,018	Broward	67	Male	Yes	NY	No	FL resident	03/23/20
1,019	Broward	34	Female	No		Yes	FL resident	03/23/20
1,020	Broward	1	Female	Unknown		Yes	FL resident	03/24/20
1,021	Broward	38	Male	No		Yes	FL resident	03/24/20
1,022	Broward	39	Female	No		Yes	FL resident	03/24/20
1,023	Broward	42	Female	No		No	FL resident	03/24/20
1,024	Broward	61	Male	No		No	FL resident	03/24/20
1,025	Broward	74	Male	No		Unknown	FL resident	03/24/20
1,026	Broward	40	Female	No		Yes	FL resident	03/24/20
1,027	Broward	31	Male	Yes	FL; NY	Yes	FL resident	03/24/20
1,028	Broward	59	Female	No		Yes	FL resident	03/24/20
1,029	Broward	58	Male	Yes	NY	Unknown	FL resident	03/24/20
1,030	Broward	64	Male	Yes	CANADA	No	FL resident	03/24/20
1,031	Broward	51	Male	Yes	DOMINICAN REPUBLIC	Unknown	FL resident	03/24/20
1,032	Broward	64	Female	Yes	HAITI	Unknown	FL resident	03/24/20
1,033	Broward	0	Male	Unknown		Yes	FL resident	03/24/20
1,034	Broward	57	Female	No		Yes	FL resident	03/24/20
1,035	Broward	49	Female	Yes	FL; GA	Yes	FL resident	03/24/20
1,036	Broward	78	Male	No		Yes	FL resident	03/24/20
1,037	Broward	64	Male	Unknown		Unknown	FL resident	03/24/20
1,038	Broward	84	Female	No		Yes	FL resident	03/24/20
1,039	Broward	33	Male	Yes	CO	No	FL resident	03/24/20
1,040	Broward	36	Male	No		No	FL resident	03/24/20
1,041	Broward	38	Male	No		No	FL resident	03/24/20
1,042	Broward	21	Male	Yes	EUROPE	No	FL resident	03/24/20
1,043	Broward	62	Male	No		Yes	FL resident	03/24/20
1,044	Broward	20	Female	No		Yes	FL resident	03/24/20
1,045	Broward	52	Female	No		Yes	FL resident	03/24/20
1,046	Broward	61	Male	Yes	RI	Unknown	FL resident	03/24/20
1,047	Broward	77	Male	No		Yes	FL resident	03/24/20
1,048	Broward	38	Female	No		Unknown	FL resident	03/24/20
1,049	Broward	59	Male	Yes	NC	Unknown	FL resident	03/24/20
1,050	Broward	58	Female	Yes	GA	Yes	FL resident	03/24/20

# Coronavirus: line list of cases

Data verified as of May 5, 2020 at 10 AM

Data in this report are provisional and subject to change.

Case	County	Age	Gender	Travel related	Travel detail	Contact with a confirmed case	Jurisdiction	Date case counted
1,051	Broward	53	Female	Unknown		Unknown	FL resident	03/24/20
1,052	Broward	60	Male	Yes	ECUADOR	Yes	FL resident	03/24/20
1,053	Broward	45	Male	No		No	FL resident	03/24/20
1,054	Broward	38	Male	No		Unknown	FL resident	03/24/20
1,055	Broward	41	Male	Unknown		Yes	FL resident	03/24/20
1,056	Broward	22	Female	Unknown		Yes	FL resident	03/24/20
1,057	Broward	47	Female	No		Yes	FL resident	03/24/20
1,058	Broward	53	Male	No		Yes	FL resident	03/24/20
1,059	Broward	46	Male	No		Yes	FL resident	03/24/20
1,060	Broward	61	Female	Yes	NY	Unknown	FL resident	03/25/20
1,061	Broward	83	Male	No		Unknown	FL resident	03/25/20
1,062	Broward	47	Female	No		Yes	FL resident	03/25/20
1,063	Broward	51	Female	No		Yes	FL resident	03/25/20
1,064	Broward	40	Male	Yes	COLOMBIA	Yes	FL resident	03/25/20
1,065	Broward	59	Female	No		Yes	FL resident	03/25/20
1,066	Broward	35	Male	No		Unknown	FL resident	03/25/20
1,067	Broward	53	Female	No		Yes	FL resident	03/25/20
1,068	Broward	50	Male	No		Yes	FL resident	03/25/20
1,069	Broward	56	Male	No		Yes	FL resident	03/25/20
1,070	Broward	79	Male	Yes	PERU	Yes	FL resident	03/25/20
1,071	Broward	57	Male	No		No	FL resident	03/25/20
1,072	Broward	73	Male	No		No	FL resident	03/25/20
1,073	Broward	59	Female	No		Unknown	FL resident	03/25/20
1,074	Broward	53	Male	No		Unknown	FL resident	03/25/20
1,075	Broward	49	Female	No		Yes	FL resident	03/25/20
1,076	Broward	73	Male	Yes	SPAIN	Yes	FL resident	03/25/20
1,077	Broward	28	Male	Yes	NY	No	FL resident	03/25/20
1,078	Broward	30	Female	No		No	FL resident	03/25/20
1,079	Broward	73	Male	No		Yes	FL resident	03/25/20
1,080	Broward	24	Male	No		Yes	FL resident	03/25/20
1,081	Broward	62	Female	No		No	FL resident	03/25/20
1,082	Broward	63	Male	No		Unknown	FL resident	03/25/20
1,083	Broward	76	Female	Yes	HAITI	No	FL resident	03/25/20
1,084	Broward	59	Male	No		Yes	FL resident	03/25/20
1,085	Broward	56	Female	Unknown		Yes	FL resident	03/25/20
1,086	Broward	36	Male	No		Yes	FL resident	03/25/20
1,087	Broward	48	Male	No		No	FL resident	03/25/20
1,088	Broward	50	Male	No		Yes	FL resident	03/25/20
1,089	Broward	29	Male	Yes	FL; MEXICO	Yes	FL resident	03/25/20
1,090	Broward	85	Male	No		Yes	FL resident	03/25/20
1,091	Broward	94	Female	No		Yes	FL resident	03/25/20
1,092	Broward	28	Female	No		Yes	FL resident	03/25/20
1,093	Broward	59	Female	No		Yes	FL resident	03/25/20
1,094	Broward	59	Male	No		Yes	FL resident	03/25/20
1,095	Broward	34	Male	No		No	FL resident	03/25/20
1,096	Broward	30	Female	No		No	FL resident	03/25/20
1,097	Broward	34	Male	Yes	CA; FL; TX	Unknown	FL resident	03/25/20
1,098	Broward	59	Male	No		Unknown	FL resident	03/25/20
1,099	Broward	38	Male	No		Yes	FL resident	03/25/20
1,100	Broward	52	Male	Unknown		No	FL resident	03/25/20
1,101	Broward	63	Female	Yes	CA	Yes	FL resident	03/25/20
1,102	Broward	66	Male	No		Unknown	FL resident	03/25/20
1,103	Broward	67	Male	No		Yes	FL resident	03/25/20
1,104	Broward	69	Female	No		Yes	FL resident	03/25/20
1,105	Broward	49	Male	No		Yes	FL resident	03/25/20
1,106	Broward	58	Male	No		No	FL resident	03/25/20
1,107	Broward	69	Female	No		Yes	FL resident	03/25/20
1,108	Broward	65	Male	No		Yes	FL resident	03/25/20
1,109	Broward	18	Female	Yes	CO; FL	Yes	FL resident	03/25/20
1,110	Broward	46	Male	No		No	FL resident	03/25/20
1,111	Broward	46	Male	Unknown		Unknown	FL resident	03/25/20
1,112	Broward	44	Male	Yes	FL; SWITZERLAND	Unknown	FL resident	03/25/20

# Coronavirus: line list of cases

Data verified as of May 5, 2020 at 10 AM

Data in this report are provisional and subject to change.

Case	County	Age	Gender	Travel related	Travel detail	Contact with a confirmed case	Jurisdiction	Date case counted
1,113	Broward	25	Male	Yes	ITALY	Unknown	FL resident	03/25/20
1,114	Broward	76	Male	No		Yes	FL resident	03/25/20
1,115	Broward	35	Male	No		Yes	FL resident	03/25/20
1,116	Broward	34	Male	No		Yes	FL resident	03/25/20
1,117	Broward	42	Male	Unknown			FL resident	03/25/20
1,118	Broward	35	Female	No		Yes	FL resident	03/25/20
1,119	Broward	45	Male	Yes	TX	Yes	FL resident	03/25/20
1,120	Broward	23	Male	Yes	IRELAND	Unknown	FL resident	03/25/20
1,121	Broward	24	Female	Yes	FL; MOROCCO; PORTUGAL; SPAIN	No	FL resident	03/25/20
1,122	Broward	60	Female	No		Yes	FL resident	03/25/20
1,123	Broward	56	Female	No		Unknown	FL resident	03/25/20
1,124	Broward	73	Male	Yes	BAHAMAS; FL	No	FL resident	03/25/20
1,125	Broward	37	Male	No		No	FL resident	03/25/20
1,126	Broward	50	Male	No		Yes	FL resident	03/25/20
1,127	Broward	43	Female	No		Yes	FL resident	03/25/20
1,128	Broward	36	Male	No		Yes	FL resident	03/25/20
1,129	Broward	35	Female	No		Unknown	FL resident	03/25/20
1,130	Broward	67	Female	No		Unknown	FL resident	03/25/20
1,131	Broward	70	Female	Yes	NY	Yes	FL resident	03/25/20
1,132	Broward	66	Male	Yes	FL; PA	Unknown	FL resident	03/25/20
1,133	Broward	63	Male	Yes	NY	Yes	FL resident	03/25/20
1,134	Broward	64	Male	No		Unknown	FL resident	03/25/20
1,135	Broward	54	Male	No		No	FL resident	03/25/20
1,136	Broward	35	Male	No		Yes	FL resident	03/25/20
1,137	Broward	49	Male	No		Yes	FL resident	03/25/20
1,138	Broward	49	Male	No		No	FL resident	03/25/20
1,139	Broward	71	Female	No		No	FL resident	03/25/20
1,140	Broward	39	Female	No		Yes	FL resident	03/25/20
1,141	Broward	82	Female	No		No	FL resident	03/25/20
1,142	Broward	28	Male	Unknown		Unknown	FL resident	03/25/20
1,143	Broward	18	Male	Unknown		Unknown	FL resident	03/25/20
1,144	Broward	35	Female	Yes	NY	Yes	FL resident	03/25/20
1,145	Broward	48	Female	Yes	DOMINICAN REPUBLIC	No	FL resident	03/25/20
1,146	Broward	46	Male	No		Yes	FL resident	03/25/20
1,147	Broward	71	Male	No		Unknown	FL resident	03/25/20
1,148	Broward	37	Male	No		Unknown	FL resident	03/25/20
1,149	Broward	54	Male	No		Yes	FL resident	03/25/20
1,150	Broward	65	Male	No		No	FL resident	03/25/20
1,151	Broward	50	Female	No		Yes	FL resident	03/25/20
1,152	Broward	86	Female	No		Yes	FL resident	03/25/20
1,153	Broward	97	Male	No		Unknown	FL resident	03/25/20
1,154	Broward	62	Male	Yes	FL; NY	Yes	FL resident	03/25/20
1,155	Broward	64	Male	Yes	NY	Unknown	FL resident	03/25/20
1,156	Broward	45	Female	No		No	FL resident	03/25/20
1,157	Broward	78	Male	No		No	FL resident	03/25/20
1,158	Broward	48	Male	No		Unknown	FL resident	03/25/20
1,159	Broward	34	Male	Yes	CA	Yes	FL resident	03/25/20
1,160	Broward	37	Male	Unknown		Unknown	FL resident	03/25/20
1,161	Broward	67	Female	Unknown		Yes	FL resident	03/25/20
1,162	Broward	50	Male	No		No	FL resident	03/25/20
1,163	Broward	64	Female	No		No	FL resident	03/25/20
1,164	Broward	44	Male	No		Yes	FL resident	03/25/20
1,165	Broward	87	Female	No		Yes	FL resident	03/25/20
1,166	Broward	37	Male	Yes	BRAZIL	No	FL resident	03/25/20
1,167	Broward	40	Male	No		No	FL resident	03/25/20
1,168	Broward	75	Male	Yes	NY	Yes	FL resident	03/25/20
1,169	Broward	53	Male	No		Yes	FL resident	03/25/20
1,170	Broward	45	Male	Unknown		Unknown	FL resident	03/25/20
1,171	Broward	55	Male	Unknown		Yes	FL resident	03/25/20
1,172	Broward	55	Female	Unknown		Yes	FL resident	03/25/20
1,173	Broward	24	Female	No		No	FL resident	03/25/20

# Coronavirus: line list of cases

Data verified as of May 5, 2020 at 10 AM

Data in this report are provisional and subject to change.

Case	County	Age	Gender	Travel related	Travel detail	Contact with a confirmed case	Jurisdiction	Date case counted
1,174	Broward	70	Male	Unknown		Unknown	FL resident	03/25/20
1,175	Broward	58	Male	No		No	FL resident	03/25/20
1,176	Broward	65	Male	No		No	FL resident	03/25/20
1,177	Broward	27	Male	Unknown		Yes	FL resident	03/25/20
1,178	Broward	79	Female	Unknown		Yes	FL resident	03/25/20
1,179	Broward	78	Female	No		Yes	FL resident	03/25/20
1,180	Broward	59	Male	Yes	COLOMBIA	Unknown	FL resident	03/26/20
1,181	Broward	62	Male	Unknown		Unknown	FL resident	03/26/20
1,182	Broward	40	Male	No		No	FL resident	03/26/20
1,183	Broward	39	Male	No		No	FL resident	03/26/20
1,184	Broward	54	Male	No		No	FL resident	03/26/20
1,185	Broward	21	Male	Yes	SPAIN	Yes	FL resident	03/26/20
1,186	Broward	40	Male	Yes	FL; NY; VA	No	FL resident	03/26/20
1,187	Broward	25	Male	No		Yes	FL resident	03/26/20
1,188	Broward	44	Female	No		Unknown	FL resident	03/26/20
1,189	Broward	58	Female	No		No	FL resident	03/26/20
1,190	Broward	72	Male	No		Yes	FL resident	03/26/20
1,191	Broward	74	Female	Unknown		Yes	FL resident	03/26/20
1,192	Broward	16	Male	No		No	FL resident	03/26/20
1,193	Broward	44	Male	No		Yes	FL resident	03/26/20
1,194	Broward	41	Female	Unknown		Unknown	FL resident	03/26/20
1,195	Broward	51	Male	No		Unknown	FL resident	03/26/20
1,196	Broward	35	Male	Yes	IRELAND	Yes	FL resident	03/26/20
1,197	Broward	38	Female	Yes	PERU	Unknown	FL resident	03/26/20
1,198	Broward	57	Female	Yes	DOMINICAN REPUBLIC	Yes	FL resident	03/26/20
1,199	Broward	66	Female	No		Yes	FL resident	03/26/20
1,200	Broward	58	Female	Unknown			FL resident	03/26/20
1,201	Broward	47	Female	Unknown		Unknown	FL resident	03/26/20
1,202	Broward	30	Female	Yes	DOMINICAN REPUBLIC; FL; NJ; NY	Yes	FL resident	03/26/20
1,203	Broward	22	Female	Yes	ITALY	Yes	FL resident	03/26/20
1,204	Broward	47	Female	No		No	FL resident	03/26/20
1,205	Broward	57	Male	Unknown		Yes	FL resident	03/26/20
1,206	Broward	43	Female	No		Unknown	FL resident	03/26/20
1,207	Broward	77	Female	No		Yes	FL resident	03/26/20
1,208	Broward	33	Male	Unknown		Yes	FL resident	03/26/20
1,209	Broward	25	Female	No		No	FL resident	03/26/20
1,210	Broward	39	Male	No		Yes	FL resident	03/26/20
1,211	Broward	40	Male	No		Yes	FL resident	03/26/20
1,212	Broward	37	Female	No		Yes	FL resident	03/26/20
1,213	Broward	41	Female	Unknown		Unknown	FL resident	03/26/20
1,214	Broward	47	Male	No		Unknown	FL resident	03/26/20
1,215	Broward	51	Female	No		Yes	FL resident	03/26/20
1,216	Broward	69	Male	Yes	ANTIGUA AND BARBUDA; FRANCE; GA; SPAIN	Yes	FL resident	03/26/20
1,217	Broward	62	Female	Yes	ANTIGUA AND BARBUDA; FRANCE; PUERTO RICO; SPAIN	Yes	FL resident	03/26/20
1,218	Broward	25	Female	Unknown		Yes	FL resident	03/26/20
1,219	Broward	45	Female	No		Yes	FL resident	03/26/20
1,220	Broward	38	Male	Yes	FL; UNKNOWN	No	FL resident	03/26/20
1,221	Broward	49	Female	No		Yes	FL resident	03/26/20
1,222	Broward	55	Female	Unknown		Yes	FL resident	03/26/20
1,223	Broward	36	Female	No		Yes	FL resident	03/26/20
1,224	Broward	27	Male	Yes	NY	No	FL resident	03/26/20
1,225	Broward	65	Male	No		Unknown	FL resident	03/26/20
1,226	Broward	30	Female	Unknown		No	FL resident	03/26/20
1,227	Broward	57	Male	Yes	FRANCE	Yes	FL resident	03/26/20
1,228	Broward	72	Female	Yes	ID	Yes	FL resident	03/26/20
1,229	Broward	56	Male	No		No	FL resident	03/26/20
1,230	Broward	40	Male	Yes	CO	Unknown	FL resident	03/26/20
1,231	Broward	72	Female	Yes	PERU	Unknown	FL resident	03/26/20
1,232	Broward	45	Male	Yes	FL; UNKNOWN	Yes	FL resident	03/26/20

# Coronavirus: line list of cases

Data verified as of May 5, 2020 at 10 AM

Data in this report are provisional and subject to change.

Case	County	Age	Gender	Travel related	Travel detail	Contact with a confirmed case	Jurisdiction	Date case counted
1,233	Broward	64	Female	Yes	LA; NC	Yes	FL resident	03/26/20
1,234	Broward	68	Male	No		Yes	FL resident	03/26/20
1,235	Broward	23	Female	No		Yes	FL resident	03/26/20
1,236	Broward	30	Male	No		No	FL resident	03/26/20
1,237	Broward	94	Female	No		Unknown	FL resident	03/26/20
1,238	Broward	80	Female	No		Yes	FL resident	03/26/20
1,239	Broward	52	Female	No		No	FL resident	03/26/20
1,240	Broward	62	Female	No		No	FL resident	03/26/20
1,241	Broward	42	Female	No		Yes	FL resident	03/26/20
1,242	Broward	61	Male	No		No	FL resident	03/26/20
1,243	Broward	49	Male	No		No	FL resident	03/26/20
1,244	Broward	26	Male	Yes	BRAZIL; FL	Unknown	FL resident	03/26/20
1,245	Broward	68	Female	Unknown		Yes	FL resident	03/26/20
1,246	Broward	37	Male	Unknown		Unknown	FL resident	03/26/20
1,247	Broward	42	Male	No		Yes	FL resident	03/26/20
1,248	Broward	34	Female	No		No	FL resident	03/26/20
1,249	Broward	61	Male	No		No	FL resident	03/26/20
1,250	Broward	78	Female	No		Yes	FL resident	03/26/20
1,251	Broward	55	Male	No		No	FL resident	03/26/20
1,252	Broward	33	Female	Yes	FL; GA	Yes	FL resident	03/26/20
1,253	Broward	46	Female	Unknown		Unknown	FL resident	03/26/20
1,254	Broward	67	Male	No		Unknown	FL resident	03/26/20
1,255	Broward	42	Male	Unknown		Yes	FL resident	03/26/20
1,256	Broward	57	Male	Unknown		Unknown	FL resident	03/26/20
1,257	Broward	28	Male	No		Yes	FL resident	03/26/20
1,258	Broward	36	Male	No		Yes	FL resident	03/26/20
1,259	Broward	62	Female	Yes	NY	Yes	FL resident	03/26/20
1,260	Broward	30	Male	No		Yes	FL resident	03/26/20
1,261	Broward	32	Female	No		Yes	FL resident	03/26/20
1,262	Broward	42	Female	No		Yes	FL resident	03/26/20
1,263	Broward	29	Male	No		Yes	FL resident	03/26/20
1,264	Broward	26	Female	Yes	NY	Yes	FL resident	03/26/20
1,265	Broward	41	Male	Yes	CO	No	FL resident	03/26/20
1,266	Broward	66	Male	Yes	NY	Yes	FL resident	03/26/20
1,267	Broward	22	Female	No		Yes	FL resident	03/27/20
1,268	Broward	26	Male	Yes	BRAZIL; PANAMA	Unknown	FL resident	03/27/20
1,269	Broward	28	Female	Yes	FL; HAITI; MEXICO	Unknown	FL resident	03/27/20
1,270	Broward	39	Male	Unknown		Unknown	FL resident	03/27/20
1,271	Broward	28	Male	No		Yes	FL resident	03/27/20
1,272	Broward	55	Male	No		No	FL resident	03/27/20
1,273	Broward	35	Male	No		Yes	FL resident	03/27/20
1,274	Broward	60	Male	Unknown		Yes	FL resident	03/27/20
1,275	Broward	40	Female	No		Yes	FL resident	03/27/20
1,276	Broward	37	Male	Unknown		Unknown	FL resident	03/27/20
1,277	Broward	67	Male	No		Yes	FL resident	03/27/20
1,278	Broward	60	Female	Unknown		Yes	FL resident	03/27/20
1,279	Broward	32	Male	Yes	SPAIN	No	FL resident	03/27/20
1,280	Broward	58	Female	No		No	FL resident	03/27/20
1,281	Broward	56	Male	Unknown		Yes	FL resident	03/27/20
1,282	Broward	74	Female	Unknown		Yes	FL resident	03/27/20
1,283	Broward	28	Female	No		No	FL resident	03/27/20
1,284	Broward	66	Female	No		Unknown	FL resident	03/27/20
1,285	Broward	56	Female	No		Yes	FL resident	03/27/20
1,286	Broward	57	Male	Yes	NY	No	FL resident	03/27/20
1,287	Broward	45	Male	Yes	NY	Unknown	FL resident	03/27/20
1,288	Broward	61	Female	No		Unknown	FL resident	03/27/20
1,289	Broward	35	Male	Unknown		Yes	FL resident	03/27/20
1,290	Broward	74	Male	No		Yes	FL resident	03/27/20
1,291	Broward	42	Male	No		Yes	FL resident	03/27/20
1,292	Broward	43	Male	No		No	FL resident	03/27/20
1,293	Broward	62	Female	Yes	FL; PA	Yes	FL resident	03/27/20
1,294	Broward	56	Female	No		Unknown	FL resident	03/27/20

# Coronavirus: line list of cases

Data verified as of May 5, 2020 at 10 AM

Data in this report are provisional and subject to change.

Case	County	Age	Gender	Travel related	Travel detail	Contact with a confirmed case	Jurisdiction	Date case counted
1,295	Broward	57	Female	No		Yes	FL resident	03/27/20
1,296	Broward	35	Female	No		Yes	FL resident	03/27/20
1,297	Broward	37	Male	No		Yes	FL resident	03/27/20
1,298	Broward	24	Male	No		Yes	FL resident	03/27/20
1,299	Broward	39	Male	Yes	FL; IL	Unknown	FL resident	03/27/20
1,300	Broward	38	Male	No		Unknown	FL resident	03/27/20
1,301	Broward	20	Male	No		Unknown	FL resident	03/27/20
1,302	Broward	25	Female	No		No	FL resident	03/27/20
1,303	Broward	68	Male	Yes	COLOMBIA	Yes	FL resident	03/27/20
1,304	Broward	60	Male	No		Unknown	FL resident	03/27/20
1,305	Broward	29	Male	Yes	CA	Yes	FL resident	03/27/20
1,306	Broward	56	Female	Yes	MD; MN; PA	Unknown	FL resident	03/27/20
1,307	Broward	40	Female	No		No	FL resident	03/27/20
1,308	Broward	69	Male	Unknown		Unknown	FL resident	03/27/20
1,309	Broward	29	Male	No		Yes	FL resident	03/27/20
1,310	Broward	65	Male	No		Unknown	FL resident	03/27/20
1,311	Broward	43	Male	No		Yes	FL resident	03/27/20
1,312	Broward	43	Male	No		No	FL resident	03/27/20
1,313	Broward	59	Male	No		No	FL resident	03/27/20
1,314	Broward	50	Male	No		Yes	FL resident	03/27/20
1,315	Broward	78	Female	No		No	FL resident	03/27/20
1,316	Broward	43	Female	No		Unknown	FL resident	03/27/20
1,317	Broward	54	Female	No		Unknown	FL resident	03/27/20
1,318	Broward	52	Male	No		No	FL resident	03/27/20
1,319	Broward	58	Male	No		No	FL resident	03/27/20
1,320	Broward	29	Male	Yes	DOMINICAN REPUBLIC	No	FL resident	03/27/20
1,321	Broward	69	Female	Yes	Ecuador	Unknown	FL resident	03/27/20
1,322	Broward	23	Male	No		Yes	FL resident	03/27/20
1,323	Broward	43	Female	No		Yes	FL resident	03/27/20
1,324	Broward	67	Male	Yes	CHINA; NY	Yes	FL resident	03/27/20
1,325	Broward	56	Male	Unknown		Unknown	FL resident	03/27/20
1,326	Broward	21	Male	Yes	EUROPE; UNITED KINGDOM	Unknown	FL resident	03/27/20
1,327	Broward	20	Female	Yes	NY	No	FL resident	03/27/20
1,328	Broward	54	Male	Yes	CO; FL	Yes	FL resident	03/27/20
1,329	Broward	26	Female	Yes	NY	Yes	FL resident	03/27/20
1,330	Broward	43	Male	Unknown		Yes	FL resident	03/27/20
1,331	Broward	37	Female	No		Yes	FL resident	03/27/20
1,332	Broward	24	Female	Yes	NV	Yes	FL resident	03/27/20
1,333	Broward	56	Male	Unknown		No	FL resident	03/27/20
1,334	Broward	94	Female	No		Yes	FL resident	03/27/20
1,335	Broward	40	Female	Unknown		No	FL resident	03/27/20
1,336	Broward	33	Female	No		Unknown	FL resident	03/27/20
1,337	Broward	64	Female	Unknown		No	FL resident	03/27/20
1,338	Broward	58	Female	No		No	FL resident	03/27/20
1,339	Broward	58	Male	No		No	FL resident	03/27/20
1,340	Broward	72	Male	Yes	COLOMBIA	Unknown	FL resident	03/27/20
1,341	Broward	20	Female	No		No	FL resident	03/27/20
1,342	Broward	62	Female	Yes	MEXICO	Yes	FL resident	03/27/20
1,343	Broward	36	Male	No		Unknown	FL resident	03/27/20
1,344	Broward	22	Male	Unknown		No	FL resident	03/27/20
1,345	Broward	69	Female	No		No	FL resident	03/27/20
1,346	Broward	39	Male	No		No	FL resident	03/27/20
1,347	Broward	63	Female	Yes	BRAZIL; FL	Yes	FL resident	03/27/20
1,348	Broward	58	Female	Yes	TX	Yes	FL resident	03/27/20
1,349	Broward	63	Male	Yes	ISRAEL; JORDAN	Unknown	FL resident	03/27/20
1,350	Broward	52	Male	No		Yes	FL resident	03/27/20
1,351	Broward	80	Male	No		Yes	FL resident	03/27/20
1,352	Broward	50	Female	Yes	BAHAMAS	Yes	FL resident	03/27/20
1,353	Broward	23	Female	No		Yes	FL resident	03/27/20
1,354	Broward	7	Female	No		Yes	FL resident	03/27/20
1,355	Broward	33	Female	No		Yes	FL resident	03/27/20

# Coronavirus: line list of cases

Data verified as of May 5, 2020 at 10 AM

Data in this report are provisional and subject to change.

Case	County	Age	Gender	Travel related	Travel detail	Contact with a confirmed case	Jurisdiction	Date case counted
1,356	Broward	33	Female	Yes	DOMINICAN REPUBLIC; ECUADOR; NY; UT	Yes	FL resident	03/27/20
1,357	Broward	55	Male	No		Yes	FL resident	03/27/20
1,358	Broward	66	Male	No		Yes	FL resident	03/27/20
1,359	Broward	64	Male	No		Yes	FL resident	03/27/20
1,360	Broward	51	Male	No		No	FL resident	03/27/20
1,361	Broward	61	Male	No		Yes	FL resident	03/27/20
1,362	Broward	54	Male	Unknown		Unknown	FL resident	03/27/20
1,363	Broward	67	Male	Unknown		Unknown	FL resident	03/27/20
1,364	Broward	33	Male	No		No	FL resident	03/27/20
1,365	Broward	83	Male	Yes	CO; FL	Yes	FL resident	03/27/20
1,366	Broward	91	Female	Unknown		Yes	FL resident	03/27/20
1,367	Broward	68	Male	Yes	FL; NY	No	FL resident	03/27/20
1,368	Broward	52	Male	No		Yes	FL resident	03/28/20
1,369	Broward	34	Female	No		Unknown	FL resident	03/28/20
1,370	Broward	47	Female	No		Unknown	FL resident	03/28/20
1,371	Broward	85	Male	No		Yes	FL resident	03/28/20
1,372	Broward	34	Female	No		Yes	FL resident	03/28/20
1,373	Broward	33	Female	Unknown		Yes	FL resident	03/28/20
1,374	Broward	71	Female	No		Yes	FL resident	03/28/20
1,375	Broward	42	Male	No		No	FL resident	03/28/20
1,376	Broward	56	Female	No		No	FL resident	03/28/20
1,377	Broward	63	Female	No		Yes	FL resident	03/28/20
1,378	Broward	45	Female	No		No	FL resident	03/28/20
1,379	Broward	41	Female	Unknown		Unknown	FL resident	03/28/20
1,380	Broward	68	Male	No		No	FL resident	03/28/20
1,381	Broward	22	Female	Yes	NY	No	FL resident	03/28/20
1,382	Broward	66	Male	No		Yes	FL resident	03/28/20
1,383	Broward	73	Male	No		No	FL resident	03/28/20
1,384	Broward	26	Male	Unknown		Yes	FL resident	03/28/20
1,385	Broward	24	Male	Unknown		No	FL resident	03/28/20
1,386	Broward	69	Male	Unknown		Unknown	FL resident	03/28/20
1,387	Broward	53	Male	Unknown			FL resident	03/28/20
1,388	Broward	42	Male	Yes	FL; IL; NY	Yes	FL resident	03/28/20
1,389	Broward	20	Male	No		Unknown	FL resident	03/28/20
1,390	Broward	37	Male	No		Yes	FL resident	03/28/20
1,391	Broward	28	Male	Unknown		Unknown	FL resident	03/28/20
1,392	Broward	20	Male	Unknown		Unknown	FL resident	03/28/20
1,393	Broward	68	Male	No		Yes	FL resident	03/28/20
1,394	Broward	48	Male	Yes	IRAN	No	FL resident	03/28/20
1,395	Broward	65	Female	Yes	ECUADOR	Unknown	FL resident	03/28/20
1,396	Broward	52	Female	Yes	NY	Yes	FL resident	03/28/20
1,397	Broward	23	Male	No		Yes	FL resident	03/28/20
1,398	Broward	52	Female	Unknown			FL resident	03/28/20
1,399	Broward	32	Male	Unknown		Unknown	FL resident	03/28/20
1,400	Broward	20	Female	Unknown		Yes	FL resident	03/28/20
1,401	Broward	20	Female	Yes	UNITED KINGDOM	Yes	FL resident	03/28/20
1,402	Broward	62	Male	No		Yes	FL resident	03/28/20
1,403	Broward	41	Male	Unknown		Yes	FL resident	03/28/20
1,404	Broward	22	Female	Yes	FL; SPAIN	No	FL resident	03/28/20
1,405	Broward	62	Male	Unknown		Unknown	FL resident	03/28/20
1,406	Broward	29	Female	Unknown		Unknown	FL resident	03/28/20
1,407	Broward	46	Male	No		Yes	FL resident	03/28/20
1,408	Broward	39	Male	Unknown		Unknown	FL resident	03/28/20
1,409	Broward	40	Female	Yes	CUBA; FL	Unknown	FL resident	03/28/20
1,410	Broward	51	Female	No		Yes	FL resident	03/28/20
1,411	Broward	39	Female	Unknown		Unknown	FL resident	03/28/20
1,412	Broward	21	Male	Yes	FL; SPAIN	No	FL resident	03/28/20
1,413	Broward	37	Female	No		Yes	FL resident	03/28/20
1,414	Broward	23	Female	No		Unknown	FL resident	03/28/20
1,415	Broward	64	Female	No		No	FL resident	03/28/20
1,416	Broward	42	Female	Unknown		Yes	FL resident	03/28/20

# Coronavirus: line list of cases

Data verified as of May 5, 2020 at 10 AM

Data in this report are provisional and subject to change.

Case	County	Age	Gender	Travel related	Travel detail	Contact with a confirmed case	Jurisdiction	Date case counted
1,417	Broward	7	Male	Unknown		Yes	FL resident	03/28/20
1,418	Broward	46	Male	Yes	CANADA	Unknown	FL resident	03/28/20
1,419	Broward	31	Male	No		Yes	FL resident	03/28/20
1,420	Broward	52	Male	Unknown		No	FL resident	03/28/20
1,421	Broward	22	Female	Yes	IL	Yes	FL resident	03/28/20
1,422	Broward	27	Male	Yes	CA	No	FL resident	03/28/20
1,423	Broward	16	Female	Unknown		Unknown	FL resident	03/28/20
1,424	Broward	39	Female	Unknown		Yes	FL resident	03/28/20
1,425	Broward	31	Male	No		Yes	FL resident	03/28/20
1,426	Broward	27	Male	Unknown		Unknown	FL resident	03/28/20
1,427	Broward	52	Male	No		Unknown	FL resident	03/28/20
1,428	Broward	77	Male	Yes	FL; NY	Unknown	FL resident	03/28/20
1,429	Broward	48	Male	No		Unknown	FL resident	03/28/20
1,430	Broward	54	Male	Unknown		Unknown	FL resident	03/28/20
1,431	Broward	67	Male	Yes	SPAIN	Yes	FL resident	03/28/20
1,432	Broward	37	Male	No		Unknown	FL resident	03/28/20
1,433	Broward	67	Male	Yes	NY	Yes	FL resident	03/28/20
1,434	Broward	33	Female	Unknown		Unknown	FL resident	03/28/20
1,435	Broward	62	Female	Unknown		Unknown	FL resident	03/28/20
1,436	Broward	65	Female	No		Yes	FL resident	03/28/20
1,437	Broward	32	Male	Yes	UNITED KINGDOM	Unknown	FL resident	03/28/20
1,438	Broward	40	Female	No		Yes	FL resident	03/28/20
1,439	Broward	65	Female	Unknown		Yes	FL resident	03/28/20
1,440	Broward	33	Female	Yes	FL; UNITED KINGDOM	Yes	FL resident	03/28/20
1,441	Broward	53	Male	No		Unknown	FL resident	03/28/20
1,442	Broward	46	Male	No		Yes	FL resident	03/28/20
1,443	Broward	48	Male	Unknown		No	FL resident	03/28/20
1,444	Broward	49	Female	Yes	CO	Unknown	FL resident	03/28/20
1,445	Broward	29	Male	No		Yes	FL resident	03/28/20
1,446	Broward	56	Male	No		Unknown	FL resident	03/28/20
1,447	Broward	31	Male	Yes	TX	Yes	FL resident	03/28/20
1,448	Broward	43	Male	No		Yes	FL resident	03/28/20
1,449	Broward	63	Male	Unknown		Unknown	FL resident	03/28/20
1,450	Broward	57	Male	Unknown		Yes	FL resident	03/28/20
1,451	Broward	43	Male	No		No	FL resident	03/28/20
1,452	Broward	48	Female	Unknown		No	FL resident	03/28/20
1,453	Broward	34	Female	Yes	FL; TX	Yes	FL resident	03/28/20
1,454	Broward	58	Female	No		No	FL resident	03/28/20
1,455	Broward	28	Female	No		No	FL resident	03/28/20
1,456	Broward	66	Male	Unknown		No	FL resident	03/28/20
1,457	Broward	43	Male	Yes	GA	Unknown	FL resident	03/28/20
1,458	Broward	50	Female	Unknown		Unknown	FL resident	03/28/20
1,459	Broward	41	Male	Unknown		Yes	FL resident	03/28/20
1,460	Broward	60	Female	Yes	MEXICO	Unknown	FL resident	03/28/20
1,461	Broward	77	Female	Yes	SPAIN	Yes	FL resident	03/28/20
1,462	Broward	43	Male	Yes	IL	Unknown	FL resident	03/28/20
1,463	Broward	38	Male	Yes	CO	Unknown	FL resident	03/28/20
1,464	Broward	53	Male	Unknown			FL resident	03/28/20
1,465	Broward	49	Male	No		No	FL resident	03/28/20
1,466	Broward	32	Male	Unknown		No	FL resident	03/28/20
1,467	Broward	61	Male	Unknown		Unknown	FL resident	03/28/20
1,468	Broward	71	Female	Yes	CROATIA; GREECE	Unknown	FL resident	03/28/20
1,469	Broward	30	Female	Unknown		No	FL resident	03/28/20
1,470	Broward	89	Male	Unknown		Unknown	FL resident	03/28/20
1,471	Broward	70	Male	Yes	AUSTRALIA; NEW ZEALAND	Yes	FL resident	03/28/20
1,472	Broward	45	Male	Yes	GA; NY	No	FL resident	03/28/20
1,473	Broward	54	Male	Unknown		Unknown	FL resident	03/28/20
1,474	Broward	21	Female	Yes	TN	Yes	FL resident	03/28/20
1,475	Broward	28	Male	No		Yes	FL resident	03/28/20
1,476	Broward	28	Male	No		Yes	FL resident	03/28/20
1,477	Broward	32	Female	Unknown			FL resident	03/28/20
1,478	Broward	60	Male	Unknown		Unknown	FL resident	03/28/20

# Coronavirus: line list of cases

Data verified as of May 5, 2020 at 10 AM

Data in this report are provisional and subject to change.

Case	County	Age	Gender	Travel related	Travel detail	Contact with a confirmed case	Jurisdiction	Date case counted
1,479	Broward	68	Male	No		Yes	FL resident	03/28/20
1,480	Broward	47	Male	No		Yes	FL resident	03/28/20
1,481	Broward	78	Male	Unknown		Unknown	FL resident	03/28/20
1,482	Broward	60	Male	Yes	CO	No	FL resident	03/28/20
1,483	Broward	38	Male	Yes	FL; UNKNOWN	Yes	FL resident	03/28/20
1,484	Broward	59	Male	No		Unknown	FL resident	03/28/20
1,485	Broward	74	Male	No		Unknown	FL resident	03/28/20
1,486	Broward	44	Male	No		No	FL resident	03/28/20
1,487	Broward	66	Male	Unknown			FL resident	03/28/20
1,488	Broward	22	Male	No		Unknown	FL resident	03/28/20
1,489	Broward	61	Male	No		No	FL resident	03/28/20
1,490	Broward	68	Female	Unknown		Unknown	FL resident	03/28/20
1,491	Broward	40	Female	No		Yes	FL resident	03/28/20
1,492	Broward	24	Male	No		Unknown	FL resident	03/28/20
1,493	Broward	53	Female	Unknown		Unknown	FL resident	03/28/20
1,494	Broward	23	Female	Unknown		Unknown	FL resident	03/28/20
1,495	Broward	57	Male	No		Yes	FL resident	03/28/20
1,496	Broward	65	Male	No		No	FL resident	03/28/20
1,497	Broward	54	Female	Unknown		Yes	FL resident	03/28/20
1,498	Broward	48	Male	Unknown		Unknown	FL resident	03/28/20
1,499	Broward	48	Male	No		Yes	FL resident	03/28/20
1,500	Broward	35	Female	Unknown		Unknown	FL resident	03/28/20
1,501	Broward	19	Female	Unknown		No	FL resident	03/28/20
1,502	Broward	60	Male	Yes	CA	Yes	FL resident	03/28/20
1,503	Broward	32	Female	No		Unknown	FL resident	03/28/20
1,504	Broward	61	Female	Unknown		Yes	FL resident	03/28/20
1,505	Broward	34	Male	No		Unknown	FL resident	03/28/20
1,506	Broward	68	Male	No		Unknown	FL resident	03/28/20
1,507	Broward	62	Male	No		Unknown	FL resident	03/28/20
1,508	Broward	45	Female	No		Unknown	FL resident	03/28/20
1,509	Broward	53	Female	No		No	FL resident	03/28/20
1,510	Broward	51	Male	Unknown		Unknown	FL resident	03/28/20
1,511	Broward	40	Male	Unknown		Unknown	FL resident	03/28/20
1,512	Broward	69	Female	No		Yes	FL resident	03/29/20
1,513	Broward	52	Male	No		Unknown	FL resident	03/29/20
1,514	Broward	93	Female	No		Unknown	FL resident	03/29/20
1,515	Broward	34	Female	No		Yes	FL resident	03/29/20
1,516	Broward	68	Male	Unknown		Unknown	FL resident	03/29/20
1,517	Broward	22	Female	No		Yes	FL resident	03/29/20
1,518	Broward	51	Female	Unknown		Unknown	FL resident	03/29/20
1,519	Broward	50	Female	Unknown		Unknown	FL resident	03/29/20
1,520	Broward	16	Male	No		Yes	FL resident	03/29/20
1,521	Broward	65	Female	No		Yes	FL resident	03/29/20
1,522	Broward	59	Male	Unknown		Unknown	FL resident	03/29/20
1,523	Broward	62	Male	No		No	FL resident	03/29/20
1,524	Broward	66	Female	No		No	FL resident	03/29/20
1,525	Broward	52	Male	Yes	CA; NY	No	FL resident	03/29/20
1,526	Broward	49	Female	Unknown		Unknown	FL resident	03/29/20
1,527	Broward	57	Male	Unknown		Yes	FL resident	03/29/20
1,528	Broward	50	Female	No		Yes	FL resident	03/29/20
1,529	Broward	69	Male	No		No	FL resident	03/29/20
1,530	Broward	60	Male	No		Unknown	FL resident	03/29/20
1,531	Broward	41	Female	Unknown		Unknown	FL resident	03/29/20
1,532	Broward	42	Female	No			FL resident	03/29/20
1,533	Broward	59	Female	No		Unknown	FL resident	03/29/20
1,534	Broward	73	Male	Yes	ECUADOR	Unknown	FL resident	03/29/20
1,535	Broward	34	Female	No		No	FL resident	03/29/20
1,536	Broward	37	Female	No		No	FL resident	03/29/20
1,537	Broward	37	Female	No		Yes	FL resident	03/29/20
1,538	Broward	46	Female	Unknown		Yes	FL resident	03/29/20
1,539	Broward	48	Female	Yes	CA	Unknown	FL resident	03/29/20
1,540	Broward	52	Male	Unknown		Unknown	FL resident	03/29/20

# Coronavirus: line list of cases

Data verified as of May 5, 2020 at 10 AM

Data in this report are provisional and subject to change.

Case	County	Age	Gender	Travel related	Travel detail	Contact with a confirmed case	Jurisdiction	Date case counted
1,541	Broward	61	Male	Unknown		No	FL resident	03/29/20
1,542	Broward	25	Male	No		Yes	FL resident	03/29/20
1,543	Broward	65	Male	No		No	FL resident	03/29/20
1,544	Broward	59	Male	No		Unknown	FL resident	03/29/20
1,545	Broward	43	Male	No		Yes	FL resident	03/29/20
1,546	Broward	52	Male	No		Yes	FL resident	03/29/20
1,547	Broward	41	Male	No		Unknown	FL resident	03/29/20
1,548	Broward	55	Male	Unknown		Yes	FL resident	03/29/20
1,549	Broward	49	Male	Yes	FL; NY	Unknown	FL resident	03/29/20
1,550	Broward	35	Male	No		Unknown	FL resident	03/29/20
1,551	Broward	52	Male	Unknown		Unknown	FL resident	03/29/20
1,552	Broward	40	Female	Yes	BAHAMAS	Unknown	FL resident	03/29/20
1,553	Broward	29	Male	Unknown		Unknown	FL resident	03/29/20
1,554	Broward	62	Female	Yes	NY	Unknown	FL resident	03/29/20
1,555	Broward	29	Male	Yes	CA	No	FL resident	03/29/20
1,556	Broward	67	Female	Unknown		Yes	FL resident	03/29/20
1,557	Broward	80	Male	Yes	NY; VENEZUELA	Unknown	FL resident	03/29/20
1,558	Broward	65	Male	Unknown		Unknown	FL resident	03/29/20
1,559	Broward	19	Female	Yes	UNITED KINGDOM	No	FL resident	03/29/20
1,560	Broward	44	Male	Unknown		Unknown	FL resident	03/29/20
1,561	Broward	81	Male	Unknown		Yes	FL resident	03/29/20
1,562	Broward	35	Male	Yes	GUATEMALA	Yes	FL resident	03/29/20
1,563	Broward	40	Male	Unknown		Unknown	FL resident	03/29/20
1,564	Broward	48	Male	Unknown		Unknown	FL resident	03/29/20
1,565	Broward	40	Female	Yes	JAMAICA	Yes	FL resident	03/29/20
1,566	Broward	66	Male	Unknown		Unknown	FL resident	03/29/20
1,567	Broward	30	Male	No		No	FL resident	03/29/20
1,568	Broward	39	Male	Unknown		Yes	FL resident	03/29/20
1,569	Broward	44	Male	Yes	FL; IRELAND	Yes	FL resident	03/29/20
1,570	Broward	49	Female	Unknown		Yes	FL resident	03/29/20
1,571	Broward	59	Male	Unknown		Unknown	FL resident	03/29/20
1,572	Broward	60	Male	Yes	FL; LA	Yes	FL resident	03/29/20
1,573	Broward	37	Female	Yes	FRANCE	No	FL resident	03/29/20
1,574	Broward	38	Male	No		Yes	FL resident	03/29/20
1,575	Broward	30	Male	No		Yes	FL resident	03/29/20
1,576	Broward	26	Female	Unknown		Unknown	FL resident	03/29/20
1,577	Broward	45	Male	Yes	ECUADOR	Yes	FL resident	03/29/20
1,578	Broward	44	Male	Yes	CUBA	Yes	FL resident	03/29/20
1,579	Broward	24	Female	Unknown		No	FL resident	03/29/20
1,580	Broward	33	Male	Unknown			FL resident	03/29/20
1,581	Broward	43	Male	Yes	CUBA	Yes	FL resident	03/29/20
1,582	Broward	38	Female	Unknown		Yes	FL resident	03/29/20
1,583	Broward	21	Female	No		Unknown	FL resident	03/29/20
1,584	Broward	51	Male	Yes	ECUADOR	Yes	FL resident	03/29/20
1,585	Broward	32	Female	Yes	BRAZIL; FL	Unknown	FL resident	03/29/20
1,586	Broward	53	Male	Yes	AR; FL; OR	Unknown	FL resident	03/29/20
1,587	Broward	40	Male	Unknown		Yes	FL resident	03/29/20
1,588	Broward	31	Male	Unknown		Yes	FL resident	03/29/20
1,589	Broward	27	Male	Unknown		No	FL resident	03/29/20
1,590	Broward	71	Male	No		Yes	FL resident	03/29/20
1,591	Broward	26	Female	Yes	NV	No	FL resident	03/29/20
1,592	Broward	45	Male	Unknown		Unknown	FL resident	03/29/20
1,593	Broward	27	Male	Unknown		Unknown	FL resident	03/29/20
1,594	Broward	35	Male	Yes	FL; GA; NY	Unknown	FL resident	03/29/20
1,595	Broward	30	Female	No		No	FL resident	03/29/20
1,596	Broward	60	Female	No		No	FL resident	03/29/20
1,597	Broward	39	Male	No		Unknown	FL resident	03/29/20
1,598	Broward	46	Female	Unknown		Yes	FL resident	03/29/20
1,599	Broward	68	Male	Unknown		Unknown	FL resident	03/29/20
1,600	Broward	45	Male	Unknown		Unknown	FL resident	03/29/20
1,601	Broward	31	Male	No		Yes	FL resident	03/29/20
1,602	Broward	53	Female	Yes	FRANCE	Yes	FL resident	03/29/20

# Coronavirus: line list of cases

Data verified as of May 5, 2020 at 10 AM

Data in this report are provisional and subject to change.

Case	County	Age	Gender	Travel related	Travel detail	Contact with a confirmed case	Jurisdiction	Date case counted
1,603	Broward	22	Female	Unknown		Unknown	FL resident	03/29/20
1,604	Broward	54	Female	Yes	UNITED KINGDOM	Unknown	FL resident	03/29/20
1,605	Broward	74	Female	No		No	FL resident	03/29/20
1,606	Broward	32	Female	Unknown		Unknown	FL resident	03/29/20
1,607	Broward	28	Female	No		Unknown	FL resident	03/29/20
1,608	Broward	43	Female	Yes	CO	No	FL resident	03/29/20
1,609	Broward	67	Female	Unknown		Yes	FL resident	03/29/20
1,610	Broward	44	Female	Unknown		Unknown	FL resident	03/29/20
1,611	Broward	21	Female	Yes	NY	No	FL resident	03/29/20
1,612	Broward	47	Male	Unknown		Unknown	FL resident	03/29/20
1,613	Broward	47	Female	Yes	FL; GA; NY; TX	Yes	FL resident	03/29/20
1,614	Broward	27	Female	Yes	NJ	Unknown	FL resident	03/29/20
1,615	Broward	30	Female	Unknown		Unknown	FL resident	03/29/20
1,616	Broward	36	Male	Unknown		Unknown	FL resident	03/29/20
1,617	Broward	20	Female	Unknown			FL resident	03/29/20
1,618	Broward	65	Female	Unknown		Unknown	FL resident	03/29/20
1,619	Broward	61	Female	Yes	CA	No	FL resident	03/29/20
1,620	Broward	45	Male	Yes	HONDURAS	Yes	FL resident	03/29/20
1,621	Broward	37	Female	No		No	FL resident	03/29/20
1,622	Broward	52	Female	Yes	FL; MN	No	FL resident	03/29/20
1,623	Broward	36	Male	Unknown		Unknown	FL resident	03/29/20
1,624	Broward	52	Male	Unknown		Unknown	FL resident	03/29/20
1,625	Broward	35	Male	No		Yes	FL resident	03/29/20
1,626	Broward	57	Female	Unknown		Yes	FL resident	03/29/20
1,627	Broward	21	Male	Unknown		Yes	FL resident	03/29/20
1,628	Broward	24	Male	Unknown		Unknown	FL resident	03/29/20
1,629	Broward	32	Male	Unknown		Unknown	FL resident	03/29/20
1,630	Broward	28	Female	Unknown		Unknown	FL resident	03/29/20
1,631	Broward	27	Female	Unknown		Unknown	FL resident	03/29/20
1,632	Broward	50	Female	Yes	NY; TX	Yes	FL resident	03/29/20
1,633	Broward	63	Male	Unknown		No	FL resident	03/29/20
1,634	Broward	23	Female	Unknown		Yes	FL resident	03/29/20
1,635	Broward	52	Male	No		Unknown	FL resident	03/29/20
1,636	Broward	25	Female	Yes	CARIBBEAN	Unknown	FL resident	03/29/20
1,637	Broward	44	Male	Yes	NY	Unknown	FL resident	03/29/20
1,638	Broward	68	Male	Unknown		Unknown	FL resident	03/29/20
1,639	Broward	31	Female	Unknown		Unknown	FL resident	03/29/20
1,640	Broward	52	Male	No		Yes	FL resident	03/29/20
1,641	Broward	65	Male	Unknown		Yes	FL resident	03/29/20
1,642	Broward	51	Male	Unknown		Unknown	FL resident	03/29/20
1,643	Broward	81	Female	No		No	FL resident	03/29/20
1,644	Broward	56	Male	Unknown		Unknown	FL resident	03/29/20
1,645	Broward	59	Female	No		Yes	FL resident	03/29/20
1,646	Broward	56	Female	Unknown		Unknown	FL resident	03/29/20
1,647	Broward	59	Male	No		Yes	FL resident	03/29/20
1,648	Broward	84	Male	Unknown			FL resident	03/29/20
1,649	Broward	39	Female	No		Yes	FL resident	03/29/20
1,650	Broward	21	Male	No		Yes	FL resident	03/29/20
1,651	Broward	20	Male	No		Yes	FL resident	03/29/20
1,652	Broward	81	Male	Unknown		No	FL resident	03/29/20
1,653	Broward	70	Male	No		No	FL resident	03/29/20
1,654	Broward	32	Female	Unknown		Yes	FL resident	03/29/20
1,655	Broward	35	Female	Yes	NY	No	FL resident	03/29/20
1,656	Broward	41	Male	Yes	DOMINICAN REPUBLIC; FL	No	FL resident	03/29/20
1,657	Broward	20	Female	No		Yes	FL resident	03/29/20
1,658	Broward	82	Female	No		Yes	FL resident	03/29/20
1,659	Broward	53	Female	No		Yes	FL resident	03/29/20
1,660	Broward	30	Female	Unknown		No	FL resident	03/29/20
1,661	Broward	50	Female	Unknown		Unknown	FL resident	03/29/20
1,662	Broward	76	Male	No		No	FL resident	03/29/20
1,663	Broward	41	Male	No		No	FL resident	03/29/20
1,664	Broward	18	Female	No		Yes	FL resident	03/29/20

# Coronavirus: line list of cases

Data verified as of May 5, 2020 at 10 AM

Data in this report are provisional and subject to change.

Case	County	Age	Gender	Travel related	Travel detail	Contact with a confirmed case	Jurisdiction	Date case counted
1,665	Broward	45	Male	Unknown		Yes	FL resident	03/29/20
1,666	Broward	50	Male	Unknown		Unknown	FL resident	03/29/20
1,667	Broward	48	Male	No		No	FL resident	03/29/20
1,668	Broward	40	Female	Unknown		Yes	FL resident	03/29/20
1,669	Broward	46	Female	Unknown		Yes	FL resident	03/29/20
1,670	Broward	51	Male	Unknown		Yes	FL resident	03/29/20
1,671	Broward	50	Female	No		Unknown	FL resident	03/29/20
1,672	Broward	8	Female	Unknown		Unknown	FL resident	03/29/20
1,673	Broward	31	Male	No		Yes	FL resident	03/29/20
1,674	Broward	33	Male	Yes	FL; NY	Unknown	FL resident	03/29/20
1,675	Broward	84	Female	No		Yes	FL resident	03/29/20
1,676	Broward	31	Female	Yes	MOROCCO; NY; SPAIN; UNITED KINGDOM	Unknown	FL resident	03/29/20
1,677	Broward	38	Male	Unknown		Yes	FL resident	03/29/20
1,678	Broward	38	Female	No		Yes	FL resident	03/29/20
1,679	Broward	44	Female	Unknown		Yes	FL resident	03/29/20
1,680	Broward	61	Male	No		Yes	FL resident	03/29/20
1,681	Broward	31	Female	Yes	MEXICO	Yes	FL resident	03/29/20
1,682	Broward	51	Female	Yes	FL; UNKNOWN	Unknown	FL resident	03/29/20
1,683	Broward	33	Male	Yes	MEXICO	Yes	FL resident	03/29/20
1,684	Broward	36	Female	Yes	MEXICO	Yes	FL resident	03/29/20
1,685	Broward	40	Female	No		No	FL resident	03/29/20
1,686	Broward	21	Female	Yes	FRANCE	Yes	FL resident	03/29/20
1,687	Broward	53	Male	Yes	NY	Yes	FL resident	03/29/20
1,688	Broward	21	Female	Yes	FL; SPAIN; SWITZERLAND	Unknown	FL resident	03/29/20
1,689	Broward	19	Male	No		Yes	FL resident	03/29/20
1,690	Broward	76	Male	Yes	FL; NY	Yes	FL resident	03/29/20
1,691	Broward	68	Male	No		No	FL resident	03/29/20
1,692	Broward	73	Female	No		Yes	FL resident	03/29/20
1,693	Broward	41	Female	No		Yes	FL resident	03/29/20
1,694	Broward	63	Male	No		Unknown	FL resident	03/30/20
1,695	Broward	56	Male	Unknown		No	FL resident	03/30/20
1,696	Broward	45	Female	Unknown		Unknown	FL resident	03/30/20
1,697	Broward	48	Female	No		Yes	FL resident	03/30/20
1,698	Broward	44	Female	No		Unknown	FL resident	03/30/20
1,699	Broward	39	Male	No		Yes	FL resident	03/30/20
1,700	Broward	29	Female	No		No	FL resident	03/30/20
1,701	Broward	36	Female	No		No	FL resident	03/30/20
1,702	Broward	41	Female	Unknown		No	FL resident	03/30/20
1,703	Broward	56	Female	No		Yes	FL resident	03/30/20
1,704	Broward	38	Female	No		Unknown	FL resident	03/30/20
1,705	Broward	87	Female	No		Unknown	FL resident	03/30/20
1,706	Broward	41	Female	No		No	FL resident	03/30/20
1,707	Broward	29	Male	No		Yes	FL resident	03/30/20
1,708	Broward	63	Female	No		No	FL resident	03/30/20
1,709	Broward	50	Female	Unknown		Yes	FL resident	03/30/20
1,710	Broward	41	Male	No		No	FL resident	03/30/20
1,711	Broward	46	Male	No		No	FL resident	03/30/20
1,712	Broward	36	Male	Yes	CANADA	Unknown	FL resident	03/30/20
1,713	Broward	52	Male	Yes	FL; GA	No	FL resident	03/30/20
1,714	Broward	24	Female	No		Yes	FL resident	03/30/20
1,715	Broward	49	Female	No		Unknown	FL resident	03/30/20
1,716	Broward	56	Female	Unknown		Unknown	FL resident	03/30/20
1,717	Broward	40	Female	No		Yes	FL resident	03/30/20
1,718	Broward	64	Female	No		Unknown	FL resident	03/30/20
1,719	Broward	46	Male	Yes	GA	Yes	FL resident	03/30/20
1,720	Broward	53	Male	No		No	FL resident	03/30/20
1,721	Broward	54	Male	Yes	COLOMBIA	Yes	FL resident	03/30/20
1,722	Broward	74	Female	Yes	FL; Venezuela	No	FL resident	03/30/20
1,723	Broward	44	Female	No		Unknown	FL resident	03/30/20
1,724	Broward	61	Male	Unknown		Unknown	FL resident	03/30/20
1,725	Broward	51	Female	Unknown		Unknown	FL resident	03/30/20

# Coronavirus: line list of cases

Data verified as of May 5, 2020 at 10 AM

Data in this report are provisional and subject to change.

Case	County	Age	Gender	Travel related	Travel detail	Contact with a confirmed case	Jurisdiction	Date case counted
1,726	Broward	71	Female	No		Yes	FL resident	03/30/20
1,727	Broward	26	Female	No		Yes	FL resident	03/30/20
1,728	Broward	47	Male	Yes	NY	Unknown	FL resident	03/30/20
1,729	Broward	64	Female	Yes	DOMINICAN REPUBLIC	Yes	FL resident	03/30/20
1,730	Broward	67	Male	No		Unknown	FL resident	03/30/20
1,731	Broward	64	Female	Unknown		Yes	FL resident	03/30/20
1,732	Broward	20	Male	Yes	BAHAMAS; NC	No	FL resident	03/30/20
1,733	Broward	37	Male	Unknown		Unknown	FL resident	03/30/20
1,734	Broward	26	Female	Unknown		Unknown	FL resident	03/30/20
1,735	Broward	57	Male	No		No	FL resident	03/30/20
1,736	Broward	14	Female	No		No	FL resident	03/30/20
1,737	Broward	40	Male	Unknown		No	FL resident	03/30/20
1,738	Broward	30	Female	No		Yes	FL resident	03/30/20
1,739	Broward	75	Male	Yes	GERMANY	Unknown	FL resident	03/30/20
1,740	Broward	75	Female	Unknown		Unknown	FL resident	03/30/20
1,741	Broward	42	Male	No		No	FL resident	03/30/20
1,742	Broward	52	Female	Unknown		No	FL resident	03/30/20
1,743	Broward	26	Male	No		Unknown	FL resident	03/30/20
1,744	Broward	61	Male	Unknown		No	FL resident	03/30/20
1,745	Broward	37	Female	No		Yes	FL resident	03/30/20
1,746	Broward	40	Male	No		Unknown	FL resident	03/30/20
1,747	Broward	22	Female	Yes	FL; NY	Unknown	FL resident	03/30/20
1,748	Broward	27	Female	No		Yes	FL resident	03/30/20
1,749	Broward	45	Male	Unknown		Unknown	FL resident	03/30/20
1,750	Broward	31	Male	No		Yes	FL resident	03/30/20
1,751	Broward	34	Female	No		No	FL resident	03/30/20
1,752	Broward	60	Female	Unknown		Unknown	FL resident	03/30/20
1,753	Broward	50	Male	No		Unknown	FL resident	03/30/20
1,754	Broward	33	Male	No		Yes	FL resident	03/30/20
1,755	Broward	30	Male	No		Yes	FL resident	03/30/20
1,756	Broward	60	Male	No		No	FL resident	03/30/20
1,757	Broward	23	Male	No		No	FL resident	03/30/20
1,758	Broward	48	Male	No		Yes	FL resident	03/30/20
1,759	Broward	39	Male	Yes	AFGHANISTAN; EUROPE; MIDDLE EAST	Unknown	FL resident	03/30/20
1,760	Broward	73	Female	No		Yes	FL resident	03/30/20
1,761	Broward	48	Female	Yes	FL; NY	No	FL resident	03/30/20
1,762	Broward	19	Female	Yes	FL; PA	No	FL resident	03/30/20
1,763	Broward	63	Male	No		No	FL resident	03/30/20
1,764	Broward	76	Male	No		Yes	FL resident	03/30/20
1,765	Broward	68	Female	Unknown		No	FL resident	03/30/20
1,766	Broward	48	Female	No		Unknown	FL resident	03/30/20
1,767	Broward	54	Male	No		Yes	FL resident	03/30/20
1,768	Broward	33	Female	Unknown		Unknown	FL resident	03/30/20
1,769	Broward	47	Male	Unknown		Unknown	FL resident	03/30/20
1,770	Broward	36	Female	No		Unknown	FL resident	03/30/20
1,771	Broward	45	Male	No		Yes	FL resident	03/30/20
1,772	Broward	65	Male	No		Unknown	FL resident	03/30/20
1,773	Broward	32	Female	No		No	FL resident	03/30/20
1,774	Broward	59	Male	Unknown		No	FL resident	03/30/20
1,775	Broward	44	Female	No		No	FL resident	03/30/20
1,776	Broward	44	Male	Yes	DOMINICAN REPUBLIC	Unknown	FL resident	03/30/20
1,777	Broward	44	Female	No		No	FL resident	03/30/20
1,778	Broward	57	Male	Unknown		Yes	FL resident	03/30/20
1,779	Broward	53	Male	No		Unknown	FL resident	03/30/20
1,780	Broward	56	Female	Unknown		Unknown	FL resident	03/30/20
1,781	Broward	20	Female	Yes	FL; SPAIN	No	FL resident	03/30/20
1,782	Broward	57	Female	Unknown		No	FL resident	03/30/20
1,783	Broward	63	Female	No		Unknown	FL resident	03/30/20
1,784	Broward	32	Female	No		Yes	FL resident	03/30/20
1,785	Broward	66	Male	No		Yes	FL resident	03/30/20
1,786	Broward	35	Female	No		Yes	FL resident	03/30/20

# Coronavirus: line list of cases

Data verified as of May 5, 2020 at 10 AM

Data in this report are provisional and subject to change.

Case	County	Age	Gender	Travel related	Travel detail	Contact with a confirmed case	Jurisdiction	Date case counted
1,787	Broward	54	Female	No		Yes	FL resident	03/30/20
1,788	Broward	20	Female	No		Unknown	FL resident	03/30/20
1,789	Broward	41	Male	No		Yes	FL resident	03/30/20
1,790	Broward	41	Male	No		No	FL resident	03/30/20
1,791	Broward	39	Female	No		No	FL resident	03/30/20
1,792	Broward	59	Male	No		No	FL resident	03/30/20
1,793	Broward	39	Male	No		Unknown	FL resident	03/30/20
1,794	Broward	42	Male	Unknown		Unknown	FL resident	03/30/20
1,795	Broward	58	Female	Yes	ID	Yes	FL resident	03/30/20
1,796	Broward	29	Male	Unknown		Unknown	FL resident	03/30/20
1,797	Broward	32	Female	Yes	FL; NY	No	FL resident	03/30/20
1,798	Broward	68	Male	No		No	FL resident	03/30/20
1,799	Broward	35	Male	No		Unknown	FL resident	03/30/20
1,800	Broward	49	Female	No		Unknown	FL resident	03/30/20
1,801	Broward	45	Male	No		Yes	FL resident	03/30/20
1,802	Broward	67	Female	No		No	FL resident	03/30/20
1,803	Broward	54	Female	Unknown		No	FL resident	03/30/20
1,804	Broward	70	Female	Unknown		Unknown	FL resident	03/30/20
1,805	Broward	82	Male	No		Unknown	FL resident	03/30/20
1,806	Broward	46	Female	Unknown		No	FL resident	03/30/20
1,807	Broward	54	Female	Yes	NJ	Yes	FL resident	03/30/20
1,808	Broward	34	Female	Unknown		Unknown	FL resident	03/30/20
1,809	Broward	60	Male	Unknown		Unknown	FL resident	03/30/20
1,810	Broward	45	Male	Unknown		Unknown	FL resident	03/30/20
1,811	Broward	63	Male	Yes	FL; MI	Yes	FL resident	03/30/20
1,812	Broward	25	Male	Yes	FL; GA	Yes	FL resident	03/30/20
1,813	Broward	77	Male	Unknown		Unknown	FL resident	03/30/20
1,814	Broward	67	Male	No		Yes	FL resident	03/30/20
1,815	Broward	65	Male	No		No	FL resident	03/30/20
1,816	Broward	22	Female	Yes	FL; GA	Yes	FL resident	03/30/20
1,817	Broward	54	Male	Unknown		Unknown	FL resident	03/30/20
1,818	Broward	89	Male	No		No	FL resident	03/30/20
1,819	Broward	60	Female	Unknown		Unknown	FL resident	03/30/20
1,820	Broward	49	Male	Unknown		No	FL resident	03/30/20
1,821	Broward	77	Female	No		Unknown	FL resident	03/30/20
1,822	Broward	53	Male	Unknown		Unknown	FL resident	03/30/20
1,823	Broward	28	Female	Unknown		Unknown	FL resident	03/30/20
1,824	Broward	19	Female	Yes	NY	Unknown	FL resident	03/30/20
1,825	Broward	55	Female	No		Unknown	FL resident	03/30/20
1,826	Broward	21	Female	Unknown		No	FL resident	03/30/20
1,827	Broward	60	Male	Yes	ARGENTINA; ITALY	Yes	FL resident	03/30/20
1,828	Broward	47	Male	No		Unknown	FL resident	03/30/20
1,829	Broward	34	Female	No		Yes	FL resident	03/30/20
1,830	Broward	47	Female	Unknown		Unknown	FL resident	03/30/20
1,831	Broward	28	Female	Unknown		Unknown	FL resident	03/30/20
1,832	Broward	27	Male	No		No	FL resident	03/30/20
1,833	Broward	80	Female	Unknown		Unknown	FL resident	03/30/20
1,834	Broward	57	Male	Unknown		Unknown	FL resident	03/30/20
1,835	Broward	11	Female	No		Yes	FL resident	03/30/20
1,836	Broward	24	Male	Yes	FL; NV	Yes	FL resident	03/30/20
1,837	Broward	41	Male	Yes	TN	Yes	FL resident	03/30/20
1,838	Broward	85	Male	Unknown		Unknown	FL resident	03/30/20
1,839	Broward	72	Male	Unknown		Yes	FL resident	03/30/20
1,840	Broward	36	Female	No		Yes	FL resident	03/30/20
1,841	Broward	36	Male	No		Yes	FL resident	03/30/20
1,842	Broward	77	Male	Unknown		No	FL resident	03/30/20
1,843	Broward	35	Female	Unknown		No	FL resident	03/30/20
1,844	Broward	25	Female	No		Yes	FL resident	03/30/20
1,845	Broward	71	Male	Yes	BELIZE; MEXICO	Yes	FL resident	03/30/20
1,846	Broward	23	Female	Unknown		Yes	FL resident	03/30/20
1,847	Broward	54	Male	No		No	FL resident	03/30/20
1,848	Broward	57	Male	Unknown		Unknown	FL resident	03/30/20

# Coronavirus: line list of cases

Data verified as of May 5, 2020 at 10 AM

Data in this report are provisional and subject to change.

Case	County	Age	Gender	Travel related	Travel detail	Contact with a confirmed case	Jurisdiction	Date case counted
1,849	Broward	28	Male	Yes	FL; UNKNOWN	Unknown	FL resident	03/30/20
1,850	Broward	46	Female	Unknown		Unknown	FL resident	03/31/20
1,851	Broward	75	Male	No		Yes	FL resident	03/31/20
1,852	Broward	41	Female	No		Yes	FL resident	03/31/20
1,853	Broward	43	Female	No		No	FL resident	03/31/20
1,854	Broward	47	Male	Unknown		Yes	FL resident	03/31/20
1,855	Broward	55	Male	No		Yes	FL resident	03/31/20
1,856	Broward	58	Male	No		No	FL resident	03/31/20
1,857	Broward	77	Male	No		No	FL resident	03/31/20
1,858	Broward	39	Male	Yes	CA; FL	Yes	FL resident	03/31/20
1,859	Broward	71	Male	No		Yes	FL resident	03/31/20
1,860	Broward	51	Female	No		Yes	FL resident	03/31/20
1,861	Broward	52	Female	Yes	NY	No	FL resident	03/31/20
1,862	Broward	25	Female	No		No	FL resident	03/31/20
1,863	Broward	84	Female	Unknown		Unknown	FL resident	03/31/20
1,864	Broward	36	Female	No		Unknown	FL resident	03/31/20
1,865	Broward	77	Male	No		Unknown	FL resident	03/31/20
1,866	Broward	57	Female	No		Yes	FL resident	03/31/20
1,867	Broward	74	Male	No		No	FL resident	03/31/20
1,868	Broward	30	Male	No		No	FL resident	03/31/20
1,869	Broward	69	Female	No		Unknown	FL resident	03/31/20
1,870	Broward	45	Female	No		Yes	FL resident	03/31/20
1,871	Broward	60	Female	No		Yes	FL resident	03/31/20
1,872	Broward	45	Male	Unknown		Yes	FL resident	03/31/20
1,873	Broward	64	Female	Unknown		Unknown	FL resident	03/31/20
1,874	Broward	28	Male	Unknown		No	FL resident	03/31/20
1,875	Broward	33	Female	Unknown		Unknown	FL resident	03/31/20
1,876	Broward	61	Female	No		No	FL resident	03/31/20
1,877	Broward	20	Female	Yes	IRELAND	Yes	FL resident	03/31/20
1,878	Broward	49	Female	No		Yes	FL resident	03/31/20
1,879	Broward	54	Male	Yes	NJ	Yes	FL resident	03/31/20
1,880	Broward	49	Male	Unknown		Yes	FL resident	03/31/20
1,881	Broward	39	Male	Unknown		Yes	FL resident	03/31/20
1,882	Broward	53	Female	No		Yes	FL resident	03/31/20
1,883	Broward	55	Female	Yes	AZ	Yes	FL resident	03/31/20
1,884	Broward	42	Female	No		Yes	FL resident	03/31/20
1,885	Broward	36	Female	Yes	FL; NJ	Yes	FL resident	03/31/20
1,886	Broward	36	Female	Unknown		Unknown	FL resident	03/31/20
1,887	Broward	31	Male	No		Yes	FL resident	03/31/20
1,888	Broward	39	Female	No		No	FL resident	03/31/20
1,889	Broward	55	Male	Unknown		Unknown	FL resident	03/31/20
1,890	Broward	60	Female	No		Yes	FL resident	03/31/20
1,891	Broward	62	Female	No		Yes	FL resident	03/31/20
1,892	Broward	28	Male	Unknown		No	FL resident	03/31/20
1,893	Broward	51	Female	Unknown		Unknown	FL resident	03/31/20
1,894	Broward	30	Male	No		Yes	FL resident	03/31/20
1,895	Broward	40	Male	No		No	FL resident	03/31/20
1,896	Broward	32	Male	Unknown		No	FL resident	03/31/20
1,897	Broward	26	Male	No		Yes	FL resident	03/31/20
1,898	Broward	40	Male	No		No	FL resident	03/31/20
1,899	Broward	57	Female	No		Yes	FL resident	03/31/20
1,900	Broward	72	Female	No		Yes	FL resident	03/31/20
1,901	Broward	67	Female	Yes	UNITED KINGDOM	Unknown	FL resident	03/31/20
1,902	Broward	76	Male	No		Yes	FL resident	03/31/20
1,903	Broward	58	Female	No		Yes	FL resident	03/31/20
1,904	Broward	39	Female	No		Yes	FL resident	03/31/20
1,905	Broward	53	Male	Unknown		Unknown	FL resident	03/31/20
1,906	Broward	68	Female	No		Unknown	FL resident	03/31/20
1,907	Broward	44	Female	Unknown		No	FL resident	03/31/20
1,908	Broward	61	Male	No		Yes	FL resident	03/31/20
1,909	Broward	47	Male	Unknown		Yes	FL resident	03/31/20
1,910	Broward	34	Male	No		No	FL resident	03/31/20

# Coronavirus: line list of cases

Data verified as of May 5, 2020 at 10 AM

Data in this report are provisional and subject to change.

Case	County	Age	Gender	Travel related	Travel detail	Contact with a confirmed case	Jurisdiction	Date case counted
1,911	Broward	61	Male	Unknown		Unknown	FL resident	03/31/20
1,912	Broward	62	Male	No		Yes	FL resident	03/31/20
1,913	Broward	72	Female	No		No	FL resident	03/31/20
1,914	Broward	59	Male	Yes	FL; MI	Yes	FL resident	03/31/20
1,915	Broward	59	Male	No		No	FL resident	03/31/20
1,916	Broward	39	Female	No		Yes	FL resident	03/31/20
1,917	Broward	46	Female	No		No	FL resident	03/31/20
1,918	Broward	30	Female	Unknown		Unknown	FL resident	03/31/20
1,919	Broward	63	Female	Unknown		Unknown	FL resident	03/31/20
1,920	Broward	23	Female	No		Yes	FL resident	03/31/20
1,921	Broward	54	Male	No		Unknown	FL resident	03/31/20
1,922	Broward	59	Male	No		No	FL resident	03/31/20
1,923	Broward	84	Male	No		Unknown	FL resident	03/31/20
1,924	Broward	52	Female	Yes	CARIBBEAN; FL; MEXICO	Yes	FL resident	03/31/20
1,925	Broward	64	Female	No		No	FL resident	03/31/20
1,926	Broward	84	Female	No		Yes	FL resident	03/31/20
1,927	Broward	34	Female	Yes	COLOMBIA	Yes	FL resident	03/31/20
1,928	Broward	21	Male	No		Unknown	FL resident	03/31/20
1,929	Broward	51	Male	No		No	FL resident	03/31/20
1,930	Broward	54	Male	No		No	FL resident	03/31/20
1,931	Broward	36	Male	No		No	FL resident	03/31/20
1,932	Broward	39	Male	Yes	BAHAMAS	Yes	FL resident	04/01/20
1,933	Broward	49	Female	Unknown		Unknown	FL resident	04/01/20
1,934	Broward	39	Male	Yes	JAMAICA	No	FL resident	04/01/20
1,935	Broward	77	Female	No		No	FL resident	04/01/20
1,936	Broward	74	Male	Yes	FL; UNKNOWN	Yes	FL resident	04/01/20
1,937	Broward	78	Male	No		Yes	FL resident	04/01/20
1,938	Broward	28	Male	Unknown		Yes	FL resident	04/01/20
1,939	Broward	41	Male	No		Unknown	FL resident	04/01/20
1,940	Broward	25	Female	Unknown		No	FL resident	04/01/20
1,941	Broward	38	Male	No		Yes	FL resident	04/01/20
1,942	Broward	48	Female	No		No	FL resident	04/01/20
1,943	Broward	68	Male	No		Unknown	FL resident	04/01/20
1,944	Broward	30	Female	No		Yes	FL resident	04/01/20
1,945	Broward	88	Male	No		Unknown	FL resident	04/01/20
1,946	Broward	61	Female	Unknown		Yes	FL resident	04/01/20
1,947	Broward	55	Female	Unknown		Unknown	FL resident	04/01/20
1,948	Broward	70	Male	Unknown		Yes	FL resident	04/01/20
1,949	Broward	92	Female	Unknown		Yes	FL resident	04/01/20
1,950	Broward	84	Male	Unknown		Unknown	FL resident	04/01/20
1,951	Broward	67	Male	Yes	NY	No	FL resident	04/01/20
1,952	Broward	61	Male	Unknown		Unknown	FL resident	04/01/20
1,953	Broward	26	Male	Unknown		No	FL resident	04/01/20
1,954	Broward	41	Male	Unknown		Unknown	FL resident	04/01/20
1,955	Broward	60	Female	No		No	FL resident	04/01/20
1,956	Broward	51	Female	No		No	FL resident	04/01/20
1,957	Broward	53	Male	Unknown		Unknown	FL resident	04/01/20
1,958	Broward	21	Female	No		Unknown	FL resident	04/01/20
1,959	Broward	75	Female	Unknown		Unknown	FL resident	04/01/20
1,960	Broward	53	Female	Unknown		Unknown	FL resident	04/01/20
1,961	Broward	58	Female	Unknown		Yes	FL resident	04/01/20
1,962	Broward	41	Female	Unknown		No	FL resident	04/01/20
1,963	Broward	50	Female	Unknown		Unknown	FL resident	04/01/20
1,964	Broward	37	Female	Unknown		Yes	FL resident	04/01/20
1,965	Broward	25	Male	No		No	FL resident	04/01/20
1,966	Broward	39	Female	Unknown		Yes	FL resident	04/01/20
1,967	Broward	35	Male	Unknown		Unknown	FL resident	04/01/20
1,968	Broward	72	Male	No		Unknown	FL resident	04/01/20
1,969	Broward	57	Male	Unknown		Unknown	FL resident	04/01/20
1,970	Broward	47	Female	No		Yes	FL resident	04/01/20
1,971	Broward	49	Male	No		No	FL resident	04/01/20
1,972	Broward	60	Male	No		No	FL resident	04/01/20

# Coronavirus: line list of cases

Data verified as of May 5, 2020 at 10 AM

Data in this report are provisional and subject to change.

Case	County	Age	Gender	Travel related	Travel detail	Contact with a confirmed case	Jurisdiction	Date case counted
1,973	Broward	41	Female	No		Yes	FL resident	04/01/20
1,974	Broward	70	Male	Unknown		No	FL resident	04/01/20
1,975	Broward	39	Female	Unknown		No	FL resident	04/01/20
1,976	Broward	44	Female	Unknown		Unknown	FL resident	04/01/20
1,977	Broward	36	Male	Unknown		Unknown	FL resident	04/01/20
1,978	Broward	46	Male	Unknown		Yes	FL resident	04/01/20
1,979	Broward	59	Female	Unknown		Yes	FL resident	04/01/20
1,980	Broward	64	Male	No		Unknown	FL resident	04/01/20
1,981	Broward	60	Female	No		No	FL resident	04/01/20
1,982	Broward	57	Female	No		Yes	FL resident	04/01/20
1,983	Broward	44	Male	Unknown		No	FL resident	04/01/20
1,984	Broward	41	Male	No		No	FL resident	04/01/20
1,985	Broward	39	Female	Yes	FL; GA; UT	Yes	FL resident	04/01/20
1,986	Broward	38	Male	Unknown		Unknown	FL resident	04/01/20
1,987	Broward	41	Female	No		Yes	FL resident	04/01/20
1,988	Broward	36	Male	Yes	UNITED KINGDOM	Yes	FL resident	04/01/20
1,989	Broward	36	Female	Unknown		Unknown	FL resident	04/01/20
1,990	Broward	59	Male	No		No	FL resident	04/01/20
1,991	Broward	20	Male	No		Yes	FL resident	04/01/20
1,992	Broward	48	Male	No		Unknown	FL resident	04/01/20
1,993	Broward	31	Male	Unknown		No	FL resident	04/01/20
1,994	Broward	34	Male	Unknown		Unknown	FL resident	04/01/20
1,995	Broward	57	Male	No		No	FL resident	04/01/20
1,996	Broward	62	Female	Yes	IL	Yes	FL resident	04/01/20
1,997	Broward	30	Male	Yes	NY	Unknown	FL resident	04/01/20
1,998	Broward	50	Male	Yes	NY	Unknown	FL resident	04/01/20
1,999	Broward	69	Female	Unknown		Unknown	FL resident	04/01/20
2,000	Broward	23	Male	Yes	IL	No	FL resident	04/01/20
2,001	Broward	70	Male	No		Yes	FL resident	04/01/20
2,002	Broward	34	Female	No		Yes	FL resident	04/01/20
2,003	Broward	73	Male	No		No	FL resident	04/01/20
2,004	Broward	60	Female	No		Unknown	FL resident	04/01/20
2,005	Broward	80	Female	No		Yes	FL resident	04/01/20
2,006	Broward	40	Male	Unknown		No	FL resident	04/01/20
2,007	Broward	29	Male	No		No	FL resident	04/01/20
2,008	Broward	65	Female	No		Yes	FL resident	04/01/20
2,009	Broward	37	Male	No		Yes	FL resident	04/01/20
2,010	Broward	45	Male	Unknown		Yes	FL resident	04/01/20
2,011	Broward	56	Female	No		Yes	FL resident	04/01/20
2,012	Broward	38	Female	No		Yes	FL resident	04/01/20
2,013	Broward	69	Female	No		Yes	FL resident	04/01/20
2,014	Broward	38	Male	No		Unknown	FL resident	04/01/20
2,015	Broward	65	Male	No		No	FL resident	04/01/20
2,016	Broward	57	Female	No		No	FL resident	04/01/20
2,017	Broward	63	Male	Unknown		Unknown	FL resident	04/01/20
2,018	Broward	57	Female	No		Yes	FL resident	04/01/20
2,019	Broward	23	Male	Unknown		Yes	FL resident	04/01/20
2,020	Broward	41	Male	No		No	FL resident	04/01/20
2,021	Broward	60	Female	No		Yes	FL resident	04/01/20
2,022	Broward	78	Male	No		No	FL resident	04/01/20
2,023	Broward	53	Female	Unknown			FL resident	04/01/20
2,024	Broward	35	Male	Yes	ECUADOR	Yes	FL resident	04/01/20
2,025	Broward	60	Female	No		No	FL resident	04/01/20
2,026	Broward	68	Male	Unknown			FL resident	04/01/20
2,027	Broward	57	Male	No		Yes	FL resident	04/01/20
2,028	Broward	67	Female	Yes	MOROCCO	No	FL resident	04/01/20
2,029	Broward	73	Male	Yes	FL; UNKNOWN	Unknown	FL resident	04/01/20
2,030	Broward	65	Male	Unknown		Unknown	FL resident	04/01/20
2,031	Broward	22	Female	No		Yes	FL resident	04/01/20
2,032	Broward	58	Female	Unknown		Unknown	FL resident	04/01/20
2,033	Broward	66	Female	No		Yes	FL resident	04/01/20
2,034	Broward	52	Male	No		No	FL resident	04/01/20

# Coronavirus: line list of cases

Data verified as of May 5, 2020 at 10 AM

Data in this report are provisional and subject to change.

Case	County	Age	Gender	Travel related	Travel detail	Contact with a confirmed case	Jurisdiction	Date case counted
2,035	Broward	59	Male	No		Yes	FL resident	04/01/20
2,036	Broward	52	Male	No		Yes	FL resident	04/01/20
2,037	Broward	60	Male	Unknown		Unknown	FL resident	04/01/20
2,038	Broward	32	Female	Yes	MA	No	FL resident	04/01/20
2,039	Broward	21	Female	Yes	SPAIN	Yes	FL resident	04/01/20
2,040	Broward	65	Female	No		Unknown	FL resident	04/01/20
2,041	Broward	19	Male	No		No	FL resident	04/01/20
2,042	Broward	43	Female	No		No	FL resident	04/01/20
2,043	Broward	52	Female	Unknown		Unknown	FL resident	04/01/20
2,044	Broward	91	Male	Unknown		Unknown	FL resident	04/01/20
2,045	Broward	42	Male	Yes	CA	Unknown	FL resident	04/01/20
2,046	Broward	71	Male	No		Yes	FL resident	04/01/20
2,047	Broward	29	Female	No		No	FL resident	04/01/20
2,048	Broward	87	Female	No		Yes	FL resident	04/01/20
2,049	Broward	24	Male	No		No	FL resident	04/01/20
2,050	Broward	20	Male	No		Yes	FL resident	04/01/20
2,051	Broward	36	Female	No		Yes	FL resident	04/02/20
2,052	Broward	82	Female	No		Yes	FL resident	04/02/20
2,053	Broward	50	Male	No		No	FL resident	04/02/20
2,054	Broward	75	Male	Yes	FL; NY	Unknown	FL resident	04/02/20
2,055	Broward	36	Male	Unknown		Yes	FL resident	04/02/20
2,056	Broward	32	Female	Unknown		Unknown	FL resident	04/02/20
2,057	Broward	70	Male	No		No	FL resident	04/02/20
2,058	Broward	43	Female	No		Yes	FL resident	04/02/20
2,059	Broward	48	Female	No		Yes	FL resident	04/02/20
2,060	Broward	50	Male	Unknown			FL resident	04/02/20
2,061	Broward	47	Female	Unknown		No	FL resident	04/02/20
2,062	Broward	75	Male	No		Yes	FL resident	04/02/20
2,063	Broward	34	Female	No		No	FL resident	04/02/20
2,064	Broward	36	Female	No		Unknown	FL resident	04/02/20
2,065	Broward	59	Male	No		Yes	FL resident	04/02/20
2,066	Broward	32	Female	No		Yes	FL resident	04/02/20
2,067	Broward	32	Female	No		Yes	FL resident	04/02/20
2,068	Broward	45	Male	No		Yes	FL resident	04/02/20
2,069	Broward	29	Female	Unknown		Unknown	FL resident	04/02/20
2,070	Broward	55	Female	No		Yes	FL resident	04/02/20
2,071	Broward	48	Male	No		Unknown	FL resident	04/02/20
2,072	Broward	33	Male	Unknown		Unknown	FL resident	04/02/20
2,073	Broward	52	Female	Unknown		Yes	FL resident	04/02/20
2,074	Broward	43	Male	Unknown		No	FL resident	04/02/20
2,075	Broward	5	Male	No		Yes	FL resident	04/02/20
2,076	Broward	44	Male	No		No	FL resident	04/02/20
2,077	Broward	68	Male	No		Unknown	FL resident	04/02/20
2,078	Broward	43	Male	Unknown		No	FL resident	04/02/20
2,079	Broward	57	Male	Unknown		Unknown	FL resident	04/02/20
2,080	Broward	42	Female	Unknown		No	FL resident	04/02/20
2,081	Broward	90	Female	Unknown		Yes	FL resident	04/02/20
2,082	Broward	44	Female	No		Yes	FL resident	04/02/20
2,083	Broward	50	Female	Unknown		Unknown	FL resident	04/02/20
2,084	Broward	38	Female	Unknown		Yes	FL resident	04/02/20
2,085	Broward	25	Female	No		No	FL resident	04/02/20
2,086	Broward	80	Male	No		No	FL resident	04/02/20
2,087	Broward	67	Male	No		Yes	FL resident	04/02/20
2,088	Broward	31	Male	Yes	BARBADOS; CO; FL	Yes	FL resident	04/02/20
2,089	Broward	40	Female	No		Unknown	FL resident	04/02/20
2,090	Broward	26	Male	No		No	FL resident	04/02/20
2,091	Broward	68	Female	Yes	NY	Yes	FL resident	04/02/20
2,092	Broward	49	Female	No		No	FL resident	04/02/20
2,093	Broward	33	Female	No		Yes	FL resident	04/02/20
2,094	Broward	46	Male	No		Unknown	FL resident	04/02/20
2,095	Broward	55	Male	No		No	FL resident	04/02/20
2,096	Broward	55	Male	No		No	FL resident	04/02/20

# Coronavirus: line list of cases

Data verified as of May 5, 2020 at 10 AM

Data in this report are provisional and subject to change.

Case	County	Age	Gender	Travel related	Travel detail	Contact with a confirmed case	Jurisdiction	Date case counted
2,097	Broward	67	Female	No		No	FL resident	04/02/20
2,098	Broward	56	Female	No		Yes	FL resident	04/02/20
2,099	Broward	38	Male	No		Unknown	FL resident	04/02/20
2,100	Broward	58	Female	Yes	CO; FL	No	FL resident	04/02/20
2,101	Broward	51	Male	No		No	FL resident	04/02/20
2,102	Broward	47	Male	No		Yes	FL resident	04/02/20
2,103	Broward	64	Male	Unknown		Yes	FL resident	04/02/20
2,104	Broward	42	Male	No		No	FL resident	04/02/20
2,105	Broward	43	Male	No		No	FL resident	04/02/20
2,106	Broward	46	Male	No		Unknown	FL resident	04/02/20
2,107	Broward	62	Male	No		Unknown	FL resident	04/02/20
2,108	Broward	37	Female	Yes	FL; SPAIN	Yes	FL resident	04/02/20
2,109	Broward	68	Female	No		Yes	FL resident	04/02/20
2,110	Broward	31	Male	No		Yes	FL resident	04/02/20
2,111	Broward	58	Female	No		No	FL resident	04/02/20
2,112	Broward	43	Male	Yes	CANADA; TRINIDAD AND TOBAGO	No	FL resident	04/02/20
2,113	Broward	41	Female	No		Yes	FL resident	04/02/20
2,114	Broward	68	Female	Yes	BARBADOS; FL; GRENADA; ST. KITTS AND NEVIS; ST. LUCIA	Unknown	FL resident	04/02/20
2,115	Broward	51	Male	Unknown		No	FL resident	04/02/20
2,116	Broward	30	Male	Unknown		No	FL resident	04/02/20
2,117	Broward	56	Male	Yes	FL; GA	Unknown	FL resident	04/02/20
2,118	Broward	67	Male	No		No	FL resident	04/02/20
2,119	Broward	64	Male	Unknown		Unknown	FL resident	04/02/20
2,120	Broward	57	Female	No		Yes	FL resident	04/02/20
2,121	Broward	34	Male	Yes	NJ	Yes	FL resident	04/02/20
2,122	Broward	59	Female	No		Yes	FL resident	04/02/20
2,123	Broward	46	Female	No		No	FL resident	04/02/20
2,124	Broward	57	Male	Yes	NJ; NY	No	FL resident	04/02/20
2,125	Broward	66	Male	No		Yes	FL resident	04/02/20
2,126	Broward	42	Male	Unknown		No	FL resident	04/02/20
2,127	Broward	34	Female	No		No	FL resident	04/02/20
2,128	Broward	26	Female	Yes	NY	Unknown	FL resident	04/02/20
2,129	Broward	58	Female	No		Yes	FL resident	04/02/20
2,130	Broward	56	Male	No		No	FL resident	04/02/20
2,131	Broward	61	Female	No		Yes	FL resident	04/02/20
2,132	Broward	51	Male	Unknown		Yes	FL resident	04/02/20
2,133	Broward	76	Male	No		Yes	FL resident	04/02/20
2,134	Broward	66	Female	No		No	FL resident	04/02/20
2,135	Broward	40	Male	Unknown		No	FL resident	04/02/20
2,136	Broward	58	Female	Yes	EUROPE	No	FL resident	04/02/20
2,137	Broward	24	Female	No		No	FL resident	04/02/20
2,138	Broward	43	Male	Unknown		Yes	FL resident	04/02/20
2,139	Broward	19	Female	No		Yes	FL resident	04/02/20
2,140	Broward	20	Male	Unknown		No	FL resident	04/02/20
2,141	Broward	44	Male	No		No	FL resident	04/02/20
2,142	Broward	50	Male	Unknown		No	FL resident	04/02/20
2,143	Broward	64	Male	Yes	DE; NJ	Unknown	FL resident	04/02/20
2,144	Broward	29	Female	No		No	FL resident	04/02/20
2,145	Broward	20	Male	No		No	FL resident	04/02/20
2,146	Broward	59	Female	No		Yes	FL resident	04/02/20
2,147	Broward	40	Female	No		Unknown	FL resident	04/02/20
2,148	Broward	68	Female	No		No	FL resident	04/02/20
2,149	Broward	51	Female	Yes	ECUADOR	Unknown	FL resident	04/02/20
2,150	Broward	54	Female	No		Unknown	FL resident	04/02/20
2,151	Broward	56	Male	Unknown		Yes	FL resident	04/02/20
2,152	Broward	58	Male	No		No	FL resident	04/02/20
2,153	Broward	59	Female	Yes	ECUADOR; FL	No	FL resident	04/02/20
2,154	Broward	37	Female	Yes	FL; MEXICO	No	FL resident	04/02/20
2,155	Broward	65	Male	No		No	FL resident	04/02/20
2,156	Broward	34	Female	No		Unknown	FL resident	04/02/20

# Coronavirus: line list of cases

Data verified as of May 5, 2020 at 10 AM

Data in this report are provisional and subject to change.

Case	County	Age	Gender	Travel related	Travel detail	Contact with a confirmed case	Jurisdiction	Date case counted
2,157	Broward	35	Female	No		No	FL resident	04/02/20
2,158	Broward	32	Male	No		No	FL resident	04/02/20
2,159	Broward	49	Male	Unknown		Unknown	FL resident	04/02/20
2,160	Broward	73	Male	Yes	ECUADOR; FL; PERU	No	FL resident	04/02/20
2,161	Broward	64	Male	Yes	AUSTRALIA; NEW ZEALAND	Yes	FL resident	04/02/20
2,162	Broward	31	Female	No		Unknown	FL resident	04/02/20
2,163	Broward	42	Male	No		No	FL resident	04/02/20
2,164	Broward	44	Female	No		Yes	FL resident	04/02/20
2,165	Broward	28	Male	No		Yes	FL resident	04/02/20
2,166	Broward	47	Male	No		Yes	FL resident	04/02/20
2,167	Broward	28	Male	Yes	FL; SC	Unknown	FL resident	04/02/20
2,168	Broward	35	Female	No		Yes	FL resident	04/02/20
2,169	Broward	28	Male	No		No	FL resident	04/02/20
2,170	Broward	57	Male	Unknown		Yes	FL resident	04/02/20
2,171	Broward	74	Male	Unknown		Unknown	FL resident	04/02/20
2,172	Broward	53	Male	Yes	China; FL; Mexico	Yes	FL resident	04/02/20
2,173	Broward	39	Male	No		Yes	FL resident	04/02/20
2,174	Broward	61	Male	Unknown		Unknown	FL resident	04/02/20
2,175	Broward	54	Male	No		No	FL resident	04/02/20
2,176	Broward	35	Female	No		No	FL resident	04/02/20
2,177	Broward	34	Male	No		No	FL resident	04/02/20
2,178	Broward	70	Female	Unknown		Yes	FL resident	04/02/20
2,179	Broward	26	Male	No		No	FL resident	04/02/20
2,180	Broward	37	Male	No		Yes	FL resident	04/02/20
2,181	Broward	26	Male	No		No	FL resident	04/02/20
2,182	Broward	31	Male	Yes	BRAZIL	Unknown	FL resident	04/02/20
2,183	Broward	35	Male	Unknown		Unknown	FL resident	04/02/20
2,184	Broward	32	Female	Yes	AL	No	FL resident	04/02/20
2,185	Broward	25	Male	Unknown		No	FL resident	04/02/20
2,186	Broward	28	Male	Unknown		No	FL resident	04/02/20
2,187	Broward	80	Female	Yes	NJ	Yes	FL resident	04/02/20
2,188	Broward	47	Male	Unknown		Unknown	FL resident	04/02/20
2,189	Broward	63	Female	No		Yes	FL resident	04/02/20
2,190	Broward	83	Female	No		Unknown	FL resident	04/02/20
2,191	Broward	37	Male	Unknown		Unknown	FL resident	04/02/20
2,192	Broward	57	Male	No		Yes	FL resident	04/02/20
2,193	Broward	51	Female	No		Yes	FL resident	04/02/20
2,194	Broward	61	Female	Yes	COLOMBIA	No	FL resident	04/02/20
2,195	Broward	59	Female	No		Yes	FL resident	04/02/20
2,196	Broward	67	Male	No		No	FL resident	04/02/20
2,197	Broward	39	Female	Unknown		Unknown	FL resident	04/02/20
2,198	Broward	71	Female	No		Yes	FL resident	04/02/20
2,199	Broward	36	Male	No		Unknown	FL resident	04/02/20
2,200	Broward	50	Male	No		Yes	FL resident	04/02/20
2,201	Broward	60	Female	No		Yes	FL resident	04/02/20
2,202	Broward	59	Female	No		Yes	FL resident	04/02/20
2,203	Broward	27	Male	No		Yes	FL resident	04/02/20
2,204	Broward	58	Male	No		Unknown	FL resident	04/02/20
2,205	Broward	55	Male	Yes	LA	Unknown	FL resident	04/02/20
2,206	Broward	92	Female	No		Yes	FL resident	04/02/20
2,207	Broward	50	Male	Unknown		Yes	FL resident	04/02/20
2,208	Broward	67	Male	Unknown		Yes	FL resident	04/02/20
2,209	Broward	50	Female	Unknown		No	FL resident	04/02/20
2,210	Broward	85	Female	Yes	FL; NY	Unknown	FL resident	04/02/20
2,211	Broward	63	Male	No		Yes	FL resident	04/03/20
2,212	Broward	72	Male	Unknown		Yes	FL resident	04/03/20
2,213	Broward	58	Male	No		No	FL resident	04/03/20
2,214	Broward	55	Male	Unknown		Unknown	FL resident	04/03/20
2,215	Broward	62	Male	No		No	FL resident	04/03/20
2,216	Broward	65	Male	No		Yes	FL resident	04/03/20
2,217	Broward	47	Female	No		No	FL resident	04/03/20
2,218	Broward	24	Male	Unknown		Yes	FL resident	04/03/20

# Coronavirus: line list of cases

Data verified as of May 5, 2020 at 10 AM

Data in this report are provisional and subject to change.

Case	County	Age	Gender	Travel related	Travel detail	Contact with a confirmed case	Jurisdiction	Date case counted
2,219	Broward	54	Female	No		Unknown	FL resident	04/03/20
2,220	Broward	57	Male	No		No	FL resident	04/03/20
2,221	Broward	67	Male	No		No	FL resident	04/03/20
2,222	Broward	35	Female	Unknown		No	FL resident	04/03/20
2,223	Broward	32	Female	No		Yes	FL resident	04/03/20
2,224	Broward	28	Female	No		Yes	FL resident	04/03/20
2,225	Broward	75	Male	Unknown		Unknown	FL resident	04/03/20
2,226	Broward	61	Female	No		Yes	FL resident	04/03/20
2,227	Broward	85	Female	Unknown		No	FL resident	04/03/20
2,228	Broward	45	Female	No		No	FL resident	04/03/20
2,229	Broward	69	Female	No		Unknown	FL resident	04/03/20
2,230	Broward	48	Male	No		No	FL resident	04/03/20
2,231	Broward	72	Female	No		Unknown	FL resident	04/03/20
2,232	Broward	44	Male	No		No	FL resident	04/03/20
2,233	Broward	68	Male	Unknown		Unknown	FL resident	04/03/20
2,234	Broward	56	Female	Yes	FL; HONDURAS	Yes	FL resident	04/03/20
2,235	Broward	41	Male	Yes	IL; IN; NY; VA	No	FL resident	04/03/20
2,236	Broward	64	Male	No		No	FL resident	04/03/20
2,237	Broward	75	Male	No		No	FL resident	04/03/20
2,238	Broward	90	Female	No		Unknown	FL resident	04/03/20
2,239	Broward	66	Female	No		Unknown	FL resident	04/03/20
2,240	Broward	51	Male	Unknown		Unknown	FL resident	04/03/20
2,241	Broward	29	Male	No		Unknown	FL resident	04/03/20
2,242	Broward	61	Female	No		Yes	FL resident	04/03/20
2,243	Broward	97	Male	Unknown		Unknown	FL resident	04/03/20
2,244	Broward	84	Male	Unknown		Unknown	FL resident	04/03/20
2,245	Broward	48	Female	No		Yes	FL resident	04/03/20
2,246	Broward	47	Female	No		Yes	FL resident	04/03/20
2,247	Broward	82	Female	No		Yes	FL resident	04/03/20
2,248	Broward	32	Male	No		Yes	FL resident	04/03/20
2,249	Broward	54	Male	No		Unknown	FL resident	04/03/20
2,250	Broward	32	Female	No		Unknown	FL resident	04/03/20
2,251	Broward	42	Female	No		Yes	FL resident	04/03/20
2,252	Broward	53	Female	Unknown		No	FL resident	04/03/20
2,253	Broward	22	Male	No		No	FL resident	04/03/20
2,254	Broward	32	Male	No		No	FL resident	04/03/20
2,255	Broward	20	Female	No		Yes	FL resident	04/03/20
2,256	Broward	56	Male	No		Yes	FL resident	04/03/20
2,257	Broward	29	Male	No		Unknown	FL resident	04/03/20
2,258	Broward	66	Male	Yes	FL; NY	Unknown	FL resident	04/03/20
2,259	Broward	56	Male	No		Yes	FL resident	04/03/20
2,260	Broward	30	Female	Yes	Bermuda; FL; IL; Mexico; NY	No	FL resident	04/03/20
2,261	Broward	59	Male	No		Unknown	FL resident	04/03/20
2,262	Broward	93	Female	No		Unknown	FL resident	04/03/20
2,263	Broward	30	Female	Yes	UNITED KINGDOM	Yes	FL resident	04/03/20
2,264	Broward	64	Male	No		Unknown	FL resident	04/03/20
2,265	Broward	45	Male	No		Yes	FL resident	04/03/20
2,266	Broward	56	Male	No		Yes	FL resident	04/03/20
2,267	Broward	49	Male	Yes	MD	Unknown	FL resident	04/03/20
2,268	Broward	24	Male	Yes	NJ	Yes	FL resident	04/03/20
2,269	Broward	29	Male	No		Unknown	FL resident	04/03/20
2,270	Broward	95	Female	No		No	FL resident	04/03/20
2,271	Broward	66	Male	Unknown		Yes	FL resident	04/03/20
2,272	Broward	31	Male	No		Yes	FL resident	04/03/20
2,273	Broward	23	Female	Yes	LA	Unknown	FL resident	04/03/20
2,274	Broward	83	Male	Unknown		Unknown	FL resident	04/03/20
2,275	Broward	60	Male	No		Unknown	FL resident	04/03/20
2,276	Broward	24	Female	No		Yes	FL resident	04/03/20
2,277	Broward	58	Female	No		No	FL resident	04/03/20
2,278	Broward	51	Male	Unknown		No	FL resident	04/03/20
2,279	Broward	39	Female	No		Yes	FL resident	04/03/20
2,280	Broward	37	Female	No		No	FL resident	04/03/20

# Coronavirus: line list of cases

Data verified as of May 5, 2020 at 10 AM

Data in this report are provisional and subject to change.

Case	County	Age	Gender	Travel related	Travel detail	Contact with a confirmed case	Jurisdiction	Date case counted
2,281	Broward	48	Female	No		Yes	FL resident	04/03/20
2,282	Broward	68	Female	Yes	NJ	Yes	FL resident	04/03/20
2,283	Broward	53	Female	Unknown		Yes	FL resident	04/03/20
2,284	Broward	52	Female	No		Yes	FL resident	04/03/20
2,285	Broward	13	Female	No		Yes	FL resident	04/03/20
2,286	Broward	64	Female	No		Unknown	FL resident	04/03/20
2,287	Broward	49	Female	Unknown		No	FL resident	04/03/20
2,288	Broward	52	Female	Yes	AL; FL	Yes	FL resident	04/03/20
2,289	Broward	30	Male	Unknown		Unknown	FL resident	04/03/20
2,290	Broward	76	Female	No		No	FL resident	04/03/20
2,291	Broward	33	Male	Unknown		Unknown	FL resident	04/03/20
2,292	Broward	55	Male	Yes	NY	No	FL resident	04/03/20
2,293	Broward	50	Male	No		Unknown	FL resident	04/03/20
2,294	Broward	61	Male	Unknown		Yes	FL resident	04/03/20
2,295	Broward	65	Female	No		Yes	FL resident	04/03/20
2,296	Broward	56	Male	No		No	FL resident	04/03/20
2,297	Broward	55	Female	Unknown		Unknown	FL resident	04/03/20
2,298	Broward	62	Male	No		Unknown	FL resident	04/03/20
2,299	Broward	50	Male	No		Unknown	FL resident	04/03/20
2,300	Broward	40	Female	No		No	FL resident	04/03/20
2,301	Broward	67	Female	No		Yes	FL resident	04/03/20
2,302	Broward	13	Female	No		Yes	FL resident	04/03/20
2,303	Broward	47	Male	No		No	FL resident	04/03/20
2,304	Broward	46	Male	No		Unknown	FL resident	04/03/20
2,305	Broward	69	Male	No		Unknown	FL resident	04/03/20
2,306	Broward	61	Female	No		Yes	FL resident	04/03/20
2,307	Broward	39	Male	No		Yes	FL resident	04/03/20
2,308	Broward	72	Male	No		Yes	FL resident	04/03/20
2,309	Broward	72	Female	Yes	COLOMBIA	Yes	FL resident	04/03/20
2,310	Broward	44	Male	No		Yes	FL resident	04/03/20
2,311	Broward	34	Female	No		Yes	FL resident	04/03/20
2,312	Broward	97	Female	No		Yes	FL resident	04/03/20
2,313	Broward	81	Male	No		Yes	FL resident	04/03/20
2,314	Broward	31	Male	Unknown		Unknown	FL resident	04/03/20
2,315	Broward	80	Male	Yes	COLOMBIA	Yes	FL resident	04/03/20
2,316	Broward	25	Male	No		Yes	FL resident	04/03/20
2,317	Broward	59	Female	No		No	FL resident	04/03/20
2,318	Broward	26	Male	Yes	HAITI	No	FL resident	04/03/20
2,319	Broward	67	Female	No		Yes	FL resident	04/03/20
2,320	Broward	54	Male	No		Unknown	FL resident	04/03/20
2,321	Broward	16	Male	Unknown		Yes	FL resident	04/04/20
2,322	Broward	31	Male	Unknown		Unknown	FL resident	04/04/20
2,323	Broward	31	Male	Yes	ECUADOR	No	FL resident	04/04/20
2,324	Broward	48	Male	Unknown		Unknown	FL resident	04/04/20
2,325	Broward	75	Female	No		Yes	FL resident	04/04/20
2,326	Broward	74	Male	No		Unknown	FL resident	04/04/20
2,327	Broward	89	Male	No		Yes	FL resident	04/04/20
2,328	Broward	96	Female	No		Unknown	FL resident	04/04/20
2,329	Broward	38	Male	No		No	FL resident	04/04/20
2,330	Broward	64	Male	No		Yes	FL resident	04/04/20
2,331	Broward	34	Female	No		Yes	FL resident	04/04/20
2,332	Broward	49	Female	No		Yes	FL resident	04/04/20
2,333	Broward	28	Female	No		Yes	FL resident	04/04/20
2,334	Broward	63	Male	No		Yes	FL resident	04/04/20
2,335	Broward	68	Male	Yes	CUBA	Unknown	FL resident	04/04/20
2,336	Broward	80	Female	Unknown			FL resident	04/04/20
2,337	Broward	63	Female	No		Yes	FL resident	04/04/20
2,338	Broward	63	Female	No		Yes	FL resident	04/04/20
2,339	Broward	32	Male	No		No	FL resident	04/04/20
2,340	Broward	27	Female	Unknown		Unknown	FL resident	04/04/20
2,341	Broward	29	Female	Unknown		No	FL resident	04/04/20
2,342	Broward	61	Female	No		Yes	FL resident	04/04/20

# Coronavirus: line list of cases

Data verified as of May 5, 2020 at 10 AM

Data in this report are provisional and subject to change.

Case	County	Age	Gender	Travel related	Travel detail	Contact with a confirmed case	Jurisdiction	Date case counted
2,343	Broward	68	Female	Unknown		Unknown	FL resident	04/04/20
2,344	Broward	33	Female	Yes	LA	Yes	FL resident	04/04/20
2,345	Broward	50	Female	Yes	LA; ST. LUCIA; TX	Unknown	FL resident	04/04/20
2,346	Broward	15	Male	No		Yes	FL resident	04/04/20
2,347	Broward	41	Male	No		No	FL resident	04/04/20
2,348	Broward	65	Female	Yes	PUERTO RICO	Yes	FL resident	04/04/20
2,349	Broward	21	Male	Yes	MEXICO	Yes	FL resident	04/04/20
2,350	Broward	20	Female	Unknown		Unknown	FL resident	04/04/20
2,351	Broward	50	Female	No		Yes	FL resident	04/04/20
2,352	Broward	41	Male	Unknown		Unknown	FL resident	04/04/20
2,353	Broward	27	Female	No		Yes	FL resident	04/04/20
2,354	Broward	45	Male	Unknown		Unknown	FL resident	04/04/20
2,355	Broward	57	Male	Unknown		No	FL resident	04/04/20
2,356	Broward	64	Female	Unknown		Yes	FL resident	04/04/20
2,357	Broward	75	Female	No		Yes	FL resident	04/04/20
2,358	Broward	20	Female	No		Unknown	FL resident	04/04/20
2,359	Broward	41	Male	No		No	FL resident	04/04/20
2,360	Broward	34	Female	No		No	FL resident	04/04/20
2,361	Broward	31	Female	Unknown		Unknown	FL resident	04/04/20
2,362	Broward	42	Male	No		Unknown	FL resident	04/04/20
2,363	Broward	23	Female	Unknown		Unknown	FL resident	04/04/20
2,364	Broward	46	Male	Yes	FL; OH; WI; WV	No	FL resident	04/04/20
2,365	Broward	67	Male	No		No	FL resident	04/04/20
2,366	Broward	47	Male	No		Yes	FL resident	04/04/20
2,367	Broward	59	Male	Yes	FRANCE	Yes	FL resident	04/04/20
2,368	Broward	24	Male	Yes	FL; NY	Yes	FL resident	04/04/20
2,369	Broward	83	Male	Unknown		Unknown	FL resident	04/04/20
2,370	Broward	43	Male	Unknown		Yes	FL resident	04/04/20
2,371	Broward	70	Male	Yes	MEXICO	Yes	FL resident	04/04/20
2,372	Broward	49	Female	Yes	CO; FL	No	FL resident	04/04/20
2,373	Broward	55	Female	Unknown		Unknown	FL resident	04/04/20
2,374	Broward	38	Female	Unknown		No	FL resident	04/04/20
2,375	Broward	45	Female	No		Unknown	FL resident	04/04/20
2,376	Broward	47	Male	Yes	CT; FL	Yes	FL resident	04/04/20
2,377	Broward	53	Male	Unknown		Yes	FL resident	04/04/20
2,378	Broward	65	Female	No		No	FL resident	04/04/20
2,379	Broward	51	Female	No		No	FL resident	04/04/20
2,380	Broward	52	Male	No		Yes	FL resident	04/04/20
2,381	Broward	34	Female	Yes	FL; IL; NV; NY	Yes	FL resident	04/04/20
2,382	Broward	63	Female	Yes	FL; WA	No	FL resident	04/04/20
2,383	Broward	64	Male	Yes	CO; FL; TX	Yes	FL resident	04/04/20
2,384	Broward	27	Male	Unknown		Yes	FL resident	04/04/20
2,385	Broward	59	Male	Unknown		No	FL resident	04/04/20
2,386	Broward	65	Male	Yes	CA; NJ; NY	No	FL resident	04/04/20
2,387	Broward	37	Female	No		Yes	FL resident	04/04/20
2,388	Broward	42	Male	No		No	FL resident	04/04/20
2,389	Broward	55	Female	Yes	FL; SC	Yes	FL resident	04/04/20
2,390	Broward	34	Female	No		Yes	FL resident	04/04/20
2,391	Broward	35	Male	Yes	ARUBA; CA; CT; CARIBBEAN; COSTA RICA; FL; IL; KY; LA; MD; PA; TN	Yes	FL resident	04/04/20
2,392	Broward	69	Female	Unknown		Yes	FL resident	04/04/20
2,393	Broward	63	Male	No		Yes	FL resident	04/04/20
2,394	Broward	53	Male	Unknown		Unknown	FL resident	04/04/20
2,395	Broward	34	Female	Yes	CT; DOMINICAN REPUBLIC; FL; NJ	Yes	FL resident	04/04/20
2,396	Broward	29	Male	Unknown		Unknown	FL resident	04/04/20
2,397	Broward	41	Female	Unknown		Yes	FL resident	04/04/20
2,398	Broward	54	Male	No		Yes	FL resident	04/04/20
2,399	Broward	50	Female	Yes	FL; GA	Yes	FL resident	04/04/20
2,400	Broward	37	Female	No		Yes	FL resident	04/04/20
2,401	Broward	51	Male	Unknown		Yes	FL resident	04/04/20

# Coronavirus: line list of cases

Data verified as of May 5, 2020 at 10 AM

Data in this report are provisional and subject to change.

Case	County	Age	Gender	Travel related	Travel detail	Contact with a confirmed case	Jurisdiction	Date case counted
2,402	Broward	44	Male	Unknown		Yes	FL resident	04/04/20
2,403	Broward	23	Female	Unknown		Yes	FL resident	04/04/20
2,404	Broward	26	Male	Yes	NY	Yes	FL resident	04/04/20
2,405	Broward	30	Female	Yes	CO	Yes	FL resident	04/04/20
2,406	Broward	65	Female	No		No	FL resident	04/04/20
2,407	Broward	56	Female	No		Unknown	FL resident	04/04/20
2,408	Broward	43	Female	Yes	MI	No	FL resident	04/04/20
2,409	Broward	55	Female	No		No	FL resident	04/04/20
2,410	Broward	53	Male	No		Yes	FL resident	04/04/20
2,411	Broward	56	Female	No		Unknown	FL resident	04/04/20
2,412	Broward	33	Female	No		No	FL resident	04/04/20
2,413	Broward	33	Male	Unknown		Unknown	FL resident	04/04/20
2,414	Broward	52	Male	Yes	NY	Yes	FL resident	04/04/20
2,415	Broward	50	Female	Unknown		Unknown	FL resident	04/04/20
2,416	Broward	65	Female	No		Yes	FL resident	04/04/20
2,417	Broward	58	Male	Yes	NC; TX	No	FL resident	04/04/20
2,418	Broward	45	Female	Unknown		Yes	FL resident	04/04/20
2,419	Broward	34	Female	No		No	FL resident	04/04/20
2,420	Broward	34	Male	No		No	FL resident	04/04/20
2,421	Broward	57	Female	No		Yes	FL resident	04/04/20
2,422	Broward	63	Female	No		No	FL resident	04/04/20
2,423	Broward	61	Female	Unknown		Yes	FL resident	04/04/20
2,424	Broward	62	Female	No		No	FL resident	04/04/20
2,425	Broward	54	Female	No		Yes	FL resident	04/04/20
2,426	Broward	48	Female	No		Yes	FL resident	04/04/20
2,427	Broward	37	Female	No		Yes	FL resident	04/04/20
2,428	Broward	27	Male	No		Yes	FL resident	04/04/20
2,429	Broward	24	Male	Yes	DOMINICAN REPUBLIC	Yes	FL resident	04/04/20
2,430	Broward	33	Male	No		Unknown	FL resident	04/04/20
2,431	Broward	47	Female	No		Yes	FL resident	04/04/20
2,432	Broward	30	Female	No		No	FL resident	04/04/20
2,433	Broward	64	Female	No		No	FL resident	04/04/20
2,434	Broward	34	Male	No		Yes	FL resident	04/04/20
2,435	Broward	25	Female	No		No	FL resident	04/04/20
2,436	Broward	57	Male	Unknown		Yes	FL resident	04/04/20
2,437	Broward	38	Female	Yes	TX	Unknown	FL resident	04/04/20
2,438	Broward	35	Male	No		Yes	FL resident	04/04/20
2,439	Broward	48	Female	No		No	FL resident	04/04/20
2,440	Broward	50	Male	Unknown		No	FL resident	04/04/20
2,441	Broward	45	Female	No		Yes	FL resident	04/04/20
2,442	Broward	49	Male	Unknown		Unknown	FL resident	04/04/20
2,443	Broward	34	Female	Unknown		No	FL resident	04/04/20
2,444	Broward	54	Male	No		Yes	FL resident	04/04/20
2,445	Broward	41	Male	No		Unknown	FL resident	04/04/20
2,446	Broward	40	Male	No		Unknown	FL resident	04/04/20
2,447	Broward	77	Female	No		No	FL resident	04/04/20
2,448	Broward	39	Male	Unknown		No	FL resident	04/04/20
2,449	Broward	27	Female	No		No	FL resident	04/04/20
2,450	Broward	66	Male	No		Unknown	FL resident	04/04/20
2,451	Broward	53	Female	Unknown		Yes	FL resident	04/04/20
2,452	Broward	28	Male	Unknown		Yes	FL resident	04/04/20
2,453	Broward	53	Male	Unknown		Unknown	FL resident	04/04/20
2,454	Broward	20	Female	No		No	FL resident	04/04/20
2,455	Broward	57	Male	No		No	FL resident	04/04/20
2,456	Broward	90	Male	No		No	FL resident	04/04/20
2,457	Broward	88	Male	No		Unknown	FL resident	04/04/20
2,458	Broward	83	Male	No		Unknown	FL resident	04/04/20
2,459	Broward	77	Male	Unknown		No	FL resident	04/04/20
2,460	Broward	70	Female	Unknown		Unknown	FL resident	04/04/20
2,461	Broward	69	Male	No		Unknown	FL resident	04/04/20
2,462	Broward	66	Female	Unknown		No	FL resident	04/04/20
2,463	Broward	33	Female	No		Unknown	FL resident	04/04/20

# Coronavirus: line list of cases

Data verified as of May 5, 2020 at 10 AM

Data in this report are provisional and subject to change.

Case	County	Age	Gender	Travel related	Travel detail	Contact with a confirmed case	Jurisdiction	Date case counted
2,464	Broward	49	Male	No		No	FL resident	04/04/20
2,465	Broward	29	Male	Unknown		Unknown	FL resident	04/04/20
2,466	Broward	65	Male	No		Unknown	FL resident	04/04/20
2,467	Broward	23	Male	Unknown		Yes	FL resident	04/04/20
2,468	Broward	62	Female	Unknown		Unknown	FL resident	04/04/20
2,469	Broward	66	Male	No		Unknown	FL resident	04/04/20
2,470	Broward	79	Male	Unknown		Unknown	FL resident	04/04/20
2,471	Broward	28	Male	No		Unknown	FL resident	04/04/20
2,472	Broward	62	Female	Yes	SPAIN	Unknown	FL resident	04/04/20
2,473	Broward	67	Male	Unknown		No	FL resident	04/04/20
2,474	Broward	81	Male	No		No	FL resident	04/04/20
2,475	Broward	36	Male	Unknown		Unknown	FL resident	04/04/20
2,476	Broward	70	Female	No		Yes	FL resident	04/04/20
2,477	Broward	9	Male	No		Yes	FL resident	04/04/20
2,478	Broward	63	Female	Unknown		Yes	FL resident	04/04/20
2,479	Broward	58	Female	Unknown		Unknown	FL resident	04/04/20
2,480	Broward	76	Male	No		Unknown	FL resident	04/04/20
2,481	Broward	71	Male	Unknown		No	FL resident	04/04/20
2,482	Broward	88	Male	Unknown		Unknown	FL resident	04/04/20
2,483	Broward	38	Male	Unknown		Unknown	FL resident	04/04/20
2,484	Broward	75	Male	Unknown		No	FL resident	04/04/20
2,485	Broward	63	Male	No		Yes	FL resident	04/04/20
2,486	Broward	27	Male	Yes	PUERTO RICO	No	FL resident	04/04/20
2,487	Broward	34	Female	Unknown		Yes	FL resident	04/04/20
2,488	Broward	58	Male	No		Yes	FL resident	04/05/20
2,489	Broward	53	Female	Unknown		Yes	FL resident	04/05/20
2,490	Broward	37	Female	No		Yes	FL resident	04/05/20
2,491	Broward	50	Male	No		No	FL resident	04/05/20
2,492	Broward	53	Male	Unknown		No	FL resident	04/05/20
2,493	Broward	51	Male	No		Yes	FL resident	04/05/20
2,494	Broward	75	Female	Unknown		Yes	FL resident	04/05/20
2,495	Broward	57	Male	Unknown		Yes	FL resident	04/05/20
2,496	Broward	63	Female	Unknown		Yes	FL resident	04/05/20
2,497	Broward	28	Male	Unknown		No	FL resident	04/05/20
2,498	Broward	40	Female	No		Yes	FL resident	04/05/20
2,499	Broward	57	Female	No		Yes	FL resident	04/05/20
2,500	Broward	37	Male	No		No	FL resident	04/05/20
2,501	Broward	70	Male	No		No	FL resident	04/05/20
2,502	Broward	47	Female	Unknown		Yes	FL resident	04/05/20
2,503	Broward	31	Female	Unknown		Unknown	FL resident	04/05/20
2,504	Broward	66	Female	Yes	FL; NY	Yes	FL resident	04/05/20
2,505	Broward	75	Male	No		Yes	FL resident	04/05/20
2,506	Broward	47	Male	No		Yes	FL resident	04/05/20
2,507	Broward	50	Female	No		Unknown	FL resident	04/05/20
2,508	Broward	50	Male	Unknown		Yes	FL resident	04/05/20
2,509	Broward	38	Female	No		No	FL resident	04/05/20
2,510	Broward	28	Female	No		Yes	FL resident	04/05/20
2,511	Broward	72	Female	Unknown		Unknown	FL resident	04/05/20
2,512	Broward	65	Female	No		Yes	FL resident	04/05/20
2,513	Broward	39	Male	No		Yes	FL resident	04/05/20
2,514	Broward	58	Male	Unknown		No	FL resident	04/05/20
2,515	Broward	39	Male	Unknown		No	FL resident	04/05/20
2,516	Broward	30	Female	No		No	FL resident	04/05/20
2,517	Broward	22	Male	No		Yes	FL resident	04/05/20
2,518	Broward	32	Female	Unknown		Unknown	FL resident	04/05/20
2,519	Broward	29	Female	Unknown		Yes	FL resident	04/05/20
2,520	Broward	59	Male	Yes	NY	Unknown	FL resident	04/05/20
2,521	Broward	24	Female	No		Unknown	FL resident	04/05/20
2,522	Broward	34	Male	Unknown		No	FL resident	04/05/20
2,523	Broward	67	Male	No		No	FL resident	04/05/20
2,524	Broward	33	Male	No		Yes	FL resident	04/05/20
2,525	Broward	60	Male	Yes	NY	Unknown	FL resident	04/05/20

# Coronavirus: line list of cases

Data verified as of May 5, 2020 at 10 AM

Data in this report are provisional and subject to change.

Case	County	Age	Gender	Travel related	Travel detail	Contact with a confirmed case	Jurisdiction	Date case counted
2,526	Broward	58	Female	Unknown		Yes	FL resident	04/05/20
2,527	Broward	62	Male	Unknown		Yes	FL resident	04/05/20
2,528	Broward	43	Male	Unknown		Yes	FL resident	04/05/20
2,529	Broward	13	Female	No		Unknown	FL resident	04/05/20
2,530	Broward	51	Female	No		Yes	FL resident	04/05/20
2,531	Broward	46	Female	Unknown		No	FL resident	04/05/20
2,532	Broward	49	Male	No		Yes	FL resident	04/05/20
2,533	Broward	24	Female	No		No	FL resident	04/05/20
2,534	Broward	56	Female	No		No	FL resident	04/05/20
2,535	Broward	23	Female	Yes	FL; SC	Yes	FL resident	04/05/20
2,536	Broward	52	Male	No		Yes	FL resident	04/05/20
2,537	Broward	27	Male	No		Yes	FL resident	04/05/20
2,538	Broward	55	Female	Unknown		Yes	FL resident	04/05/20
2,539	Broward	52	Male	Unknown		Unknown	FL resident	04/05/20
2,540	Broward	62	Male	No		Yes	FL resident	04/05/20
2,541	Broward	48	Female	No		Unknown	FL resident	04/05/20
2,542	Broward	59	Female	Yes	BRAZIL; CA; SPAIN; UNITED KINGDOM	Unknown	FL resident	04/05/20
2,543	Broward	54	Male	Yes	DOMINICAN REPUBLIC; THAILAND	Unknown	FL resident	04/05/20
2,544	Broward	25	Female	Unknown		No	FL resident	04/05/20
2,545	Broward	33	Male	No		Yes	FL resident	04/05/20
2,546	Broward	43	Female	Unknown		Unknown	FL resident	04/05/20
2,547	Broward	50	Male	No		Yes	FL resident	04/05/20
2,548	Broward	56	Male	No		Yes	FL resident	04/05/20
2,549	Broward	51	Female	No		Yes	FL resident	04/05/20
2,550	Broward	70	Female	Unknown		No	FL resident	04/05/20
2,551	Broward	47	Female	No		Yes	FL resident	04/05/20
2,552	Broward	64	Female	No		Yes	FL resident	04/05/20
2,553	Broward	37	Female	No		Yes	FL resident	04/05/20
2,554	Broward	88	Male	No		Unknown	FL resident	04/05/20
2,555	Broward	58	Female	No		No	FL resident	04/05/20
2,556	Broward	88	Female	No		Unknown	FL resident	04/05/20
2,557	Broward	74	Male	Unknown		Unknown	FL resident	04/05/20
2,558	Broward	57	Female	Unknown		Unknown	FL resident	04/05/20
2,559	Broward	84	Female	Unknown		Unknown	FL resident	04/05/20
2,560	Broward	35	Female	Unknown			FL resident	04/05/20
2,561	Broward	52	Male	Unknown		No	FL resident	04/05/20
2,562	Broward	59	Male	No		Unknown	FL resident	04/05/20
2,563	Broward	57	Male	No		No	FL resident	04/05/20
2,564	Broward	24	Male	No		No	FL resident	04/05/20
2,565	Broward	40	Male	No		Yes	FL resident	04/05/20
2,566	Broward	97	Female	No		Unknown	FL resident	04/05/20
2,567	Broward	93	Female	Unknown		Yes	FL resident	04/05/20
2,568	Broward	80	Male	No		Unknown	FL resident	04/05/20
2,569	Broward	62	Male	No		Yes	FL resident	04/05/20
2,570	Broward	74	Male	No		Yes	FL resident	04/05/20
2,571	Broward	59	Female	Unknown		Yes	FL resident	04/05/20
2,572	Broward	67	Female	No		Unknown	FL resident	04/05/20
2,573	Broward	68	Male	No		No	FL resident	04/05/20
2,574	Broward	26	Female	No		No	FL resident	04/05/20
2,575	Broward	26	Male	Unknown		Unknown	FL resident	04/05/20
2,576	Broward	52	Female	Unknown		Yes	FL resident	04/05/20
2,577	Broward	67	Male	Unknown		No	FL resident	04/05/20
2,578	Broward	79	Female	Unknown		Yes	FL resident	04/05/20
2,579	Broward	38	Female	No		No	FL resident	04/05/20
2,580	Broward	53	Male	Unknown		Unknown	FL resident	04/05/20
2,581	Broward	31	Male	No		Yes	FL resident	04/05/20
2,582	Broward	52	Male	Unknown		Unknown	FL resident	04/05/20
2,583	Broward	68	Female	Unknown		Unknown	FL resident	04/05/20
2,584	Broward	30	Female	No		Yes	FL resident	04/05/20
2,585	Broward	48	Male	Yes	COLOMBIA; FL	Yes	FL resident	04/05/20

# Coronavirus: line list of cases

Data verified as of May 5, 2020 at 10 AM

Data in this report are provisional and subject to change.

Case	County	Age	Gender	Travel related	Travel detail	Contact with a confirmed case	Jurisdiction	Date case counted
2,586	Broward	63	Female	Unknown		No	FL resident	04/05/20
2,587	Broward	58	Female	No		Yes	FL resident	04/05/20
2,588	Broward	66	Female	No		Unknown	FL resident	04/05/20
2,589	Broward	50	Female	No		Yes	FL resident	04/06/20
2,590	Broward	81	Female	No		Yes	FL resident	04/06/20
2,591	Broward	21	Male	No		Yes	FL resident	04/06/20
2,592	Broward	23	Female	No		Yes	FL resident	04/06/20
2,593	Broward	30	Female	Unknown		Yes	FL resident	04/06/20
2,594	Broward	50	Female	No		Yes	FL resident	04/06/20
2,595	Broward	45	Female	No		Yes	FL resident	04/06/20
2,596	Broward	56	Male	Unknown		Unknown	FL resident	04/06/20
2,597	Broward	47	Female	No		Unknown	FL resident	04/06/20
2,598	Broward	28	Female	No		Yes	FL resident	04/06/20
2,599	Broward	44	Female	No		Unknown	FL resident	04/06/20
2,600	Broward	67	Female	Unknown		Unknown	FL resident	04/06/20
2,601	Broward	56	Male	No		Yes	FL resident	04/06/20
2,602	Broward	54	Female	Unknown		Yes	FL resident	04/06/20
2,603	Broward	35	Male	No		Yes	FL resident	04/06/20
2,604	Broward	81	Male	Unknown		Yes	FL resident	04/06/20
2,605	Broward	79	Female	No		Yes	FL resident	04/06/20
2,606	Broward	34	Male	Unknown		Unknown	FL resident	04/06/20
2,607	Broward	58	Male	No		Unknown	FL resident	04/06/20
2,608	Broward	54	Male	Unknown		Yes	FL resident	04/06/20
2,609	Broward	68	Male	Unknown		Yes	FL resident	04/06/20
2,610	Broward	98	Male	No		Unknown	FL resident	04/06/20
2,611	Broward	21	Male	No		No	FL resident	04/06/20
2,612	Broward	49	Female	No		No	FL resident	04/06/20
2,613	Broward	60	Male	Unknown		Yes	FL resident	04/06/20
2,614	Broward	68	Male	Yes	CUBA	Yes	FL resident	04/06/20
2,615	Broward	58	Male	Unknown		No	FL resident	04/06/20
2,616	Broward	30	Male	No		Unknown	FL resident	04/06/20
2,617	Broward	68	Male	No		Yes	FL resident	04/06/20
2,618	Broward	29	Male	No		Yes	FL resident	04/06/20
2,619	Broward	66	Male	Unknown		No	FL resident	04/06/20
2,620	Broward	28	Female	No		Yes	FL resident	04/06/20
2,621	Broward	20	Male	No		Yes	FL resident	04/06/20
2,622	Broward	39	Male	No		Yes	FL resident	04/06/20
2,623	Broward	65	Male	Unknown		No	FL resident	04/06/20
2,624	Broward	25	Female	Unknown		No	FL resident	04/06/20
2,625	Broward	50	Male	No		Unknown	FL resident	04/06/20
2,626	Broward	23	Male	No		Yes	FL resident	04/06/20
2,627	Broward	38	Female	Unknown		No	FL resident	04/06/20
2,628	Broward	61	Female	Unknown		Unknown	FL resident	04/06/20
2,629	Broward	44	Male	No		No	FL resident	04/06/20
2,630	Broward	60	Male	Unknown		Unknown	FL resident	04/06/20
2,631	Broward	44	Male	Unknown		Yes	FL resident	04/06/20
2,632	Broward	29	Male	Unknown		Unknown	FL resident	04/06/20
2,633	Broward	48	Male	Unknown		Unknown	FL resident	04/06/20
2,634	Broward	43	Female	Yes	PUERTO RICO	Unknown	FL resident	04/06/20
2,635	Broward	68	Male	Yes	INDIA; NY	Unknown	FL resident	04/06/20
2,636	Broward	37	Male	Unknown		Unknown	FL resident	04/06/20
2,637	Broward	60	Male	Unknown		Yes	FL resident	04/06/20
2,638	Broward	31	Male	Unknown		Yes	FL resident	04/06/20
2,639	Broward	37	Female	Unknown		Yes	FL resident	04/06/20
2,640	Broward	36	Male	Unknown		Yes	FL resident	04/06/20
2,641	Broward	28	Male	Unknown		Unknown	FL resident	04/06/20
2,642	Broward	53	Female	Unknown		No	FL resident	04/06/20
2,643	Broward	19	Female	Yes	NY	Yes	FL resident	04/06/20
2,644	Broward	42	Female	Unknown		Yes	FL resident	04/06/20
2,645	Broward	60	Female	Unknown		Yes	FL resident	04/06/20
2,646	Broward	23	Female	No		No	FL resident	04/06/20
2,647	Broward	36	Male	Unknown		Unknown	FL resident	04/06/20

# Coronavirus: line list of cases

Data verified as of May 5, 2020 at 10 AM

Data in this report are provisional and subject to change.

Case	County	Age	Gender	Travel related	Travel detail	Contact with a confirmed case	Jurisdiction	Date case counted
2,648	Broward	74	Female	Unknown		No	FL resident	04/06/20
2,649	Broward	79	Female	No		Yes	FL resident	04/06/20
2,650	Broward	44	Female	Yes	NY	No	FL resident	04/06/20
2,651	Broward	19	Female	No		No	FL resident	04/06/20
2,652	Broward	34	Male	Unknown		Unknown	FL resident	04/06/20
2,653	Broward	35	Female	No		Yes	FL resident	04/06/20
2,654	Broward	40	Female	No		Unknown	FL resident	04/06/20
2,655	Broward	37	Male	No		Yes	FL resident	04/06/20
2,656	Broward	44	Male	No		Unknown	FL resident	04/06/20
2,657	Broward	38	Female	No		Unknown	FL resident	04/06/20
2,658	Broward	50	Male	No		Yes	FL resident	04/06/20
2,659	Broward	36	Male	Yes	COLOMBIA; FL	Yes	FL resident	04/06/20
2,660	Broward	32	Male	Unknown		Yes	FL resident	04/06/20
2,661	Broward	61	Male	Unknown		Unknown	FL resident	04/06/20
2,662	Broward	71	Male	Unknown		Yes	FL resident	04/06/20
2,663	Broward	23	Male	No		No	FL resident	04/06/20
2,664	Broward	68	Female	Unknown		Yes	FL resident	04/06/20
2,665	Broward	52	Male	Unknown		Yes	FL resident	04/06/20
2,666	Broward	54	Male	No		Unknown	FL resident	04/06/20
2,667	Broward	42	Male	Unknown		No	FL resident	04/06/20
2,668	Broward	58	Male	No		Yes	FL resident	04/06/20
2,669	Broward	25	Female	Yes	NY	No	FL resident	04/06/20
2,670	Broward	45	Male	Unknown		Unknown	FL resident	04/06/20
2,671	Broward	51	Female	Unknown		No	FL resident	04/06/20
2,672	Broward	55	Male	No		Unknown	FL resident	04/06/20
2,673	Broward	74	Female	No		Yes	FL resident	04/06/20
2,674	Broward	79	Male	Unknown		Unknown	FL resident	04/06/20
2,675	Broward	33	Male	No		Yes	FL resident	04/06/20
2,676	Broward	24	Female	Unknown		Unknown	FL resident	04/06/20
2,677	Broward	50	Female	No		Yes	FL resident	04/06/20
2,678	Broward	28	Female	No		Yes	FL resident	04/06/20
2,679	Broward	38	Male	Unknown		No	FL resident	04/06/20
2,680	Broward	60	Female	No		Yes	FL resident	04/06/20
2,681	Broward	51	Female	Unknown		Unknown	FL resident	04/06/20
2,682	Broward	46	Female	No		No	FL resident	04/06/20
2,683	Broward	51	Female	No		Yes	FL resident	04/06/20
2,684	Broward	62	Male	No		Yes	FL resident	04/06/20
2,685	Broward	27	Male	Yes	BAHAMAS; FL	Unknown	FL resident	04/06/20
2,686	Broward	55	Female	No		Yes	FL resident	04/06/20
2,687	Broward	56	Male	Yes	NY	Yes	FL resident	04/06/20
2,688	Broward	52	Female	No		Yes	FL resident	04/06/20
2,689	Broward	59	Female	No		Unknown	FL resident	04/06/20
2,690	Broward	47	Male	Yes	FL; LA	Yes	FL resident	04/06/20
2,691	Broward	44	Female	No		Unknown	FL resident	04/06/20
2,692	Broward	22	Male	No		Yes	FL resident	04/06/20
2,693	Broward	38	Female	No		Unknown	FL resident	04/06/20
2,694	Broward	34	Female	No		Unknown	FL resident	04/06/20
2,695	Broward	90	Male	Unknown		Unknown	FL resident	04/06/20
2,696	Broward	59	Male	No		Yes	FL resident	04/06/20
2,697	Broward	37	Male	No		Unknown	FL resident	04/06/20
2,698	Broward	59	Male	Yes	FL; GA	No	FL resident	04/06/20
2,699	Broward	64	Male	No		Yes	FL resident	04/06/20
2,700	Broward	27	Female	Unknown		Yes	FL resident	04/06/20
2,701	Broward	67	Female	No		Yes	FL resident	04/06/20
2,702	Broward	57	Female	Unknown		No	FL resident	04/06/20
2,703	Broward	72	Female	No		Unknown	FL resident	04/06/20
2,704	Broward	46	Male	Unknown		No	FL resident	04/06/20
2,705	Broward	67	Male	Unknown		Yes	FL resident	04/06/20
2,706	Broward	53	Female	Unknown		Yes	FL resident	04/06/20
2,707	Broward	62	Male	Yes	FL; TX	No	FL resident	04/06/20
2,708	Broward	45	Male	Unknown		Yes	FL resident	04/06/20
2,709	Broward	60	Male	No		No	FL resident	04/06/20

# Coronavirus: line list of cases

Data verified as of May 5, 2020 at 10 AM

Data in this report are provisional and subject to change.

Case	County	Age	Gender	Travel related	Travel detail	Contact with a confirmed case	Jurisdiction	Date case counted
2,710	Broward	31	Male	No		Unknown	FL resident	04/06/20
2,711	Broward	41	Female	Unknown		Yes	FL resident	04/06/20
2,712	Broward	14	Male	Unknown		Yes	FL resident	04/06/20
2,713	Broward	65	Male	No		Yes	FL resident	04/06/20
2,714	Broward	31	Male	Unknown		Yes	FL resident	04/06/20
2,715	Broward	45	Female	No		Yes	FL resident	04/06/20
2,716	Broward	59	Male	Yes	NJ	No	FL resident	04/06/20
2,717	Broward	45	Female	Yes	FL; GA	No	FL resident	04/06/20
2,718	Broward	60	Female	No		Yes	FL resident	04/06/20
2,719	Broward	33	Female	No		Yes	FL resident	04/06/20
2,720	Broward	70	Male	Yes	FL; PANAMA	No	FL resident	04/06/20
2,721	Broward	40	Female	Unknown			FL resident	04/06/20
2,722	Broward	26	Male	No		No	FL resident	04/06/20
2,723	Broward	52	Female	Unknown		No	FL resident	04/06/20
2,724	Broward	28	Male	No		Yes	FL resident	04/06/20
2,725	Broward	42	Female	No		Yes	FL resident	04/06/20
2,726	Broward	58	Male	Unknown		No	FL resident	04/06/20
2,727	Broward	77	Female	Unknown		Yes	FL resident	04/06/20
2,728	Broward	25	Female	No		No	FL resident	04/06/20
2,729	Broward	69	Male	No		No	FL resident	04/06/20
2,730	Broward	52	Female	No		Yes	FL resident	04/06/20
2,731	Broward	84	Male	No		Yes	FL resident	04/06/20
2,732	Broward	45	Female	No		Unknown	FL resident	04/06/20
2,733	Broward	54	Female	No		Unknown	FL resident	04/06/20
2,734	Broward	44	Female	No		No	FL resident	04/06/20
2,735	Broward	42	Male	No		Unknown	FL resident	04/06/20
2,736	Broward	40	Male	No		No	FL resident	04/06/20
2,737	Broward	23	Female	Yes	CO	Unknown	FL resident	04/06/20
2,738	Broward	55	Male	No		Unknown	FL resident	04/06/20
2,739	Broward	40	Male	No		Unknown	FL resident	04/06/20
2,740	Broward	32	Male	No		No	FL resident	04/06/20
2,741	Broward	29	Female	Unknown			FL resident	04/06/20
2,742	Broward	56	Female	No		Yes	FL resident	04/06/20
2,743	Broward	69	Male	No		No	FL resident	04/06/20
2,744	Broward	63	Male	Unknown		Yes	FL resident	04/06/20
2,745	Broward	29	Female	Unknown		No	FL resident	04/06/20
2,746	Broward	40	Male	No		Unknown	FL resident	04/06/20
2,747	Broward	40	Female	No		Unknown	FL resident	04/06/20
2,748	Broward	48	Male	No		Unknown	FL resident	04/06/20
2,749	Broward	61	Female	Unknown		Yes	FL resident	04/06/20
2,750	Broward	71	Male	No		Yes	FL resident	04/06/20
2,751	Broward	24	Female	No		Unknown	FL resident	04/06/20
2,752	Broward	88	Female	No		Unknown	FL resident	04/06/20
2,753	Broward	59	Male	No		Yes	FL resident	04/06/20
2,754	Broward	69	Male	No		Yes	FL resident	04/06/20
2,755	Broward	31	Female	Yes	FL; NY	Yes	FL resident	04/06/20
2,756	Broward	58	Male	Unknown		Yes	FL resident	04/06/20
2,757	Broward	73	Female	Unknown		Yes	FL resident	04/06/20
2,758	Broward	46	Female	Unknown		Unknown	FL resident	04/06/20
2,759	Broward	59	Male	No		Yes	FL resident	04/06/20
2,760	Broward	58	Male	No		Yes	FL resident	04/06/20
2,761	Broward	86	Female	No		Yes	FL resident	04/06/20
2,762	Broward	77	Female	No		Yes	FL resident	04/06/20
2,763	Broward	29	Male	No		Yes	FL resident	04/06/20
2,764	Broward	50	Male	No		Yes	FL resident	04/06/20
2,765	Broward	65	Male	Unknown		Yes	FL resident	04/06/20
2,766	Broward	86	Male	No		Unknown	FL resident	04/06/20
2,767	Broward	34	Female	No		Yes	FL resident	04/06/20
2,768	Broward	32	Female	No		No	FL resident	04/07/20
2,769	Broward	94	Female	Unknown		Unknown	FL resident	04/07/20
2,770	Broward	54	Female	No		Unknown	FL resident	04/07/20
2,771	Broward	88	Male	No		Yes	FL resident	04/07/20

# Coronavirus: line list of cases

Data verified as of May 5, 2020 at 10 AM

Data in this report are provisional and subject to change.

Case	County	Age	Gender	Travel related	Travel detail	Contact with a confirmed case	Jurisdiction	Date case counted
2,772	Broward	50	Female	Unknown		Yes	FL resident	04/07/20
2,773	Broward	35	Female	Unknown		No	FL resident	04/07/20
2,774	Broward	36	Male	Unknown		Yes	FL resident	04/07/20
2,775	Broward	50	Female	No		Yes	FL resident	04/07/20
2,776	Broward	43	Male	No		Unknown	FL resident	04/07/20
2,777	Broward	49	Female	No		Yes	FL resident	04/07/20
2,778	Broward	53	Female	No		Unknown	FL resident	04/07/20
2,779	Broward	47	Male	No		Unknown	FL resident	04/07/20
2,780	Broward	60	Female	Unknown		Unknown	FL resident	04/07/20
2,781	Broward	38	Female	No		Yes	FL resident	04/07/20
2,782	Broward	56	Female	Unknown		No	FL resident	04/07/20
2,783	Broward	47	Male	No		Unknown	FL resident	04/07/20
2,784	Broward	15	Female	Unknown		No	FL resident	04/07/20
2,785	Broward	49	Female	No		Unknown	FL resident	04/07/20
2,786	Broward	92	Male	No		Unknown	FL resident	04/07/20
2,787	Broward	42	Female	No		Yes	FL resident	04/07/20
2,788	Broward	40	Male	No		Yes	FL resident	04/07/20
2,789	Broward	40	Male	No		No	FL resident	04/07/20
2,790	Broward	88	Female	No		Yes	FL resident	04/07/20
2,791	Broward	19	Male	Yes	FL; ISRAEL	No	FL resident	04/07/20
2,792	Broward	56	Male	Unknown		No	FL resident	04/07/20
2,793	Broward	34	Female	No		Unknown	FL resident	04/07/20
2,794	Broward	38	Male	No		No	FL resident	04/07/20
2,795	Broward	60	Female	Unknown		Unknown	FL resident	04/07/20
2,796	Broward	59	Male	No		Yes	FL resident	04/07/20
2,797	Broward	26	Female	Unknown		No	FL resident	04/07/20
2,798	Broward	38	Female	Unknown		No	FL resident	04/07/20
2,799	Broward	34	Female	No		Yes	FL resident	04/07/20
2,800	Broward	28	Male	No		No	FL resident	04/07/20
2,801	Broward	51	Male	Yes	SPAIN	Unknown	FL resident	04/07/20
2,802	Broward	25	Female	Unknown		Yes	FL resident	04/07/20
2,803	Broward	51	Male	No		Yes	FL resident	04/07/20
2,804	Broward	58	Female	Unknown		Yes	FL resident	04/07/20
2,805	Broward	52	Male	Unknown		Unknown	FL resident	04/07/20
2,806	Broward	41	Female	No		No	FL resident	04/07/20
2,807	Broward	25	Female	No		Unknown	FL resident	04/07/20
2,808	Broward	60	Male	Unknown		Unknown	FL resident	04/07/20
2,809	Broward	47	Male	Unknown		Yes	FL resident	04/07/20
2,810	Broward	37	Male	Unknown			FL resident	04/07/20
2,811	Broward	48	Male	No		No	FL resident	04/07/20
2,812	Broward	34	Male	Unknown			FL resident	04/07/20
2,813	Broward	70	Male	No		No	FL resident	04/07/20
2,814	Broward	32	Male	No		Yes	FL resident	04/07/20
2,815	Broward	27	Female	Yes	GA	Yes	FL resident	04/07/20
2,816	Broward	43	Female	No		Yes	FL resident	04/07/20
2,817	Broward	58	Female	Unknown		Yes	FL resident	04/07/20
2,818	Broward	28	Female	Yes	OH	Unknown	FL resident	04/07/20
2,819	Broward	46	Female	No		Unknown	FL resident	04/07/20
2,820	Broward	35	Male	No		Yes	FL resident	04/07/20
2,821	Broward	18	Female	Unknown		Yes	FL resident	04/07/20
2,822	Broward	47	Female	Yes	CO; FL; NJ	Unknown	FL resident	04/07/20
2,823	Broward	64	Female	Unknown		No	FL resident	04/07/20
2,824	Broward	45	Female	Unknown		Yes	FL resident	04/07/20
2,825	Broward	63	Female	Yes	FL; PANAMA	No	FL resident	04/07/20
2,826	Broward	22	Male	Unknown		Yes	FL resident	04/07/20
2,827	Broward	63	Female	Unknown		Yes	FL resident	04/07/20
2,828	Broward	67	Male	Unknown		Yes	FL resident	04/07/20
2,829	Broward	66	Male	Unknown		Unknown	FL resident	04/07/20
2,830	Broward	32	Female	Unknown		No	FL resident	04/07/20
2,831	Broward	60	Female	Yes	ECUADOR	Yes	FL resident	04/07/20
2,832	Broward	45	Female	No		No	FL resident	04/07/20
2,833	Broward	47	Male	Yes	FL; NICARAGUA	Unknown	FL resident	04/07/20

# Coronavirus: line list of cases

Data verified as of May 5, 2020 at 10 AM

Data in this report are provisional and subject to change.

Case	County	Age	Gender	Travel related	Travel detail	Contact with a confirmed case	Jurisdiction	Date case counted
2,834	Broward	65	Male	No		Unknown	FL resident	04/07/20
2,835	Broward	56	Male	Yes	CA; FL; GUYANA; IL; NC	No	FL resident	04/07/20
2,836	Broward	28	Female	Unknown		No	FL resident	04/07/20
2,837	Broward	57	Male	Yes	ECUADOR	Yes	FL resident	04/07/20
2,838	Broward	36	Male	No		No	FL resident	04/07/20
2,839	Broward	57	Female	Yes	FL; GA; LA; UT	No	FL resident	04/07/20
2,840	Broward	68	Female	Unknown		No	FL resident	04/07/20
2,841	Broward	68	Male	Unknown		Yes	FL resident	04/07/20
2,842	Broward	46	Female	Yes	FL; PA	Yes	FL resident	04/07/20
2,843	Broward	56	Male	Unknown		Unknown	FL resident	04/07/20
2,844	Broward	62	Female	Unknown		Yes	FL resident	04/07/20
2,845	Broward	48	Male	Yes	COLOMBIA; FL; NC; ST. MAARTEN	No	FL resident	04/07/20
2,846	Broward	57	Female	Yes	FL; NY	No	FL resident	04/07/20
2,847	Broward	50	Male	Unknown		No	FL resident	04/07/20
2,848	Broward	53	Female	Unknown		No	FL resident	04/07/20
2,849	Broward	33	Male	No		No	FL resident	04/07/20
2,850	Broward	50	Female	Unknown		Yes	FL resident	04/07/20
2,851	Broward	46	Male	Unknown		Unknown	FL resident	04/07/20
2,852	Broward	55	Male	No		Unknown	FL resident	04/07/20
2,853	Broward	46	Female	Unknown		No	FL resident	04/07/20
2,854	Broward	49	Female	No		No	FL resident	04/07/20
2,855	Broward	59	Male	No		No	FL resident	04/07/20
2,856	Broward	49	Male	Unknown		Unknown	FL resident	04/07/20
2,857	Broward	63	Male	Unknown		Unknown	FL resident	04/07/20
2,858	Broward	72	Male	No		Yes	FL resident	04/07/20
2,859	Broward	64	Female	Unknown		Unknown	FL resident	04/07/20
2,860	Broward	33	Female	No		Yes	FL resident	04/07/20
2,861	Broward	69	Female	No		Yes	FL resident	04/07/20
2,862	Broward	63	Female	Unknown		Unknown	FL resident	04/07/20
2,863	Broward	19	Male	Unknown		Unknown	FL resident	04/07/20
2,864	Broward	70	Male	No		Yes	FL resident	04/07/20
2,865	Broward	58	Male	No		No	FL resident	04/07/20
2,866	Broward	41	Female	Yes	FL; NY	Yes	FL resident	04/07/20
2,867	Broward	40	Male	No		No	FL resident	04/07/20
2,868	Broward	46	Male	Unknown		No	FL resident	04/07/20
2,869	Broward	28	Male	No		Yes	FL resident	04/07/20
2,870	Broward	21	Female	No		Unknown	FL resident	04/07/20
2,871	Broward	28	Female	Unknown		Yes	FL resident	04/07/20
2,872	Broward	74	Female	No		Yes	FL resident	04/07/20
2,873	Broward	49	Male	Unknown		No	FL resident	04/07/20
2,874	Broward	63	Female	Unknown		Unknown	FL resident	04/07/20
2,875	Broward	60	Male	Unknown		Unknown	FL resident	04/07/20
2,876	Broward	25	Male	No		Yes	FL resident	04/07/20
2,877	Broward	28	Female	Unknown		Unknown	FL resident	04/07/20
2,878	Broward	56	Male	No		Yes	FL resident	04/07/20
2,879	Broward	61	Male	Unknown		Unknown	FL resident	04/07/20
2,880	Broward	28	Female	Unknown		No	FL resident	04/07/20
2,881	Broward	69	Male	No		Unknown	FL resident	04/07/20
2,882	Broward	68	Male	No		Yes	FL resident	04/07/20
2,883	Broward	73	Female	No		Yes	FL resident	04/07/20
2,884	Broward	48	Male	Unknown		No	FL resident	04/07/20
2,885	Broward	31	Female	No		Unknown	FL resident	04/07/20
2,886	Broward	58	Female	Unknown		Yes	FL resident	04/07/20
2,887	Broward	66	Male	Unknown		Unknown	FL resident	04/07/20
2,888	Broward	50	Female	Unknown		Yes	FL resident	04/07/20
2,889	Broward	65	Male	Yes	CA; FL; LA	Unknown	FL resident	04/07/20
2,890	Broward	68	Male	No		No	FL resident	04/07/20
2,891	Broward	61	Male	No		Unknown	FL resident	04/07/20
2,892	Broward	40	Female	Unknown		Yes	FL resident	04/07/20
2,893	Broward	65	Male	Unknown		No	FL resident	04/07/20
2,894	Broward	77	Male	No		Unknown	FL resident	04/07/20

# Coronavirus: line list of cases

Data verified as of May 5, 2020 at 10 AM

Data in this report are provisional and subject to change.

Case	County	Age	Gender	Travel related	Travel detail	Contact with a confirmed case	Jurisdiction	Date case counted
2,895	Broward	56	Male	No		Unknown	FL resident	04/07/20
2,896	Broward	62	Female	No		Yes	FL resident	04/07/20
2,897	Broward	53	Female	No		Yes	FL resident	04/07/20
2,898	Broward	49	Male	No		No	FL resident	04/07/20
2,899	Broward	80	Female	No		No	FL resident	04/07/20
2,900	Broward	46	Male	No		No	FL resident	04/07/20
2,901	Broward	26	Female	No		Yes	FL resident	04/07/20
2,902	Broward	73	Female	No		Unknown	FL resident	04/07/20
2,903	Broward	64	Male	Unknown		Yes	FL resident	04/07/20
2,904	Broward	80	Male	Unknown		Unknown	FL resident	04/07/20
2,905	Broward	76	Female	No		Yes	FL resident	04/07/20
2,906	Broward	68	Male	No		No	FL resident	04/07/20
2,907	Broward	73	Male	No		Yes	FL resident	04/07/20
2,908	Broward	39	Female	No		No	FL resident	04/07/20
2,909	Broward	58	Male	No		No	FL resident	04/07/20
2,910	Broward	29	Male	No		Yes	FL resident	04/07/20
2,911	Broward	51	Male	Unknown		Unknown	FL resident	04/07/20
2,912	Broward	67	Male	Unknown		No	FL resident	04/07/20
2,913	Broward	21	Male	No		Yes	FL resident	04/07/20
2,914	Broward	50	Male	No		Yes	FL resident	04/07/20
2,915	Broward	75	Female	No		Yes	FL resident	04/07/20
2,916	Broward	61	Female	Yes	FRANCE	Yes	FL resident	04/07/20
2,917	Broward	35	Male	No		Yes	FL resident	04/07/20
2,918	Broward	64	Male	No		Yes	FL resident	04/07/20
2,919	Broward	49	Male	Unknown			FL resident	04/08/20
2,920	Broward	43	Female	Unknown		No	FL resident	04/08/20
2,921	Broward	28	Female	No		Yes	FL resident	04/08/20
2,922	Broward	51	Male	Unknown		Yes	FL resident	04/08/20
2,923	Broward	85	Male	No		Unknown	FL resident	04/08/20
2,924	Broward	78	Female	No		No	FL resident	04/08/20
2,925	Broward	89	Male	No		Unknown	FL resident	04/08/20
2,926	Broward	66	Male	Unknown		Yes	FL resident	04/08/20
2,927	Broward	35	Male	Unknown		No	FL resident	04/08/20
2,928	Broward	56	Female	No		Unknown	FL resident	04/08/20
2,929	Broward	61	Male	Unknown		Yes	FL resident	04/08/20
2,930	Broward	61	Female	No		Unknown	FL resident	04/08/20
2,931	Broward	96	Female	No		No	FL resident	04/08/20
2,932	Broward	40	Male	Unknown		Yes	FL resident	04/08/20
2,933	Broward	34	Male	No		No	FL resident	04/08/20
2,934	Broward	37	Female	No		No	FL resident	04/08/20
2,935	Broward	49	Male	Unknown		Yes	FL resident	04/08/20
2,936	Broward	56	Female	No		Yes	FL resident	04/08/20
2,937	Broward	37	Female	Unknown		No	FL resident	04/08/20
2,938	Broward	48	Male	Unknown		Unknown	FL resident	04/08/20
2,939	Broward	57	Female	Unknown		Yes	FL resident	04/08/20
2,940	Broward	14	Female	No		Yes	FL resident	04/08/20
2,941	Broward	63	Male	Unknown		No	FL resident	04/08/20
2,942	Broward	72	Male	Unknown		Unknown	FL resident	04/08/20
2,943	Broward	22	Female	No		No	FL resident	04/08/20
2,944	Broward	66	Male	Unknown		No	FL resident	04/08/20
2,945	Broward	64	Male	Unknown		Unknown	FL resident	04/08/20
2,946	Broward	80	Female	Unknown		Yes	FL resident	04/08/20
2,947	Broward	45	Female	Unknown		No	FL resident	04/08/20
2,948	Broward	61	Male	No		Unknown	FL resident	04/08/20
2,949	Broward	38	Female	Unknown		Yes	FL resident	04/08/20
2,950	Broward	77	Female	No		Unknown	FL resident	04/08/20
2,951	Broward	34	Male	No		No	FL resident	04/08/20
2,952	Broward	56	Female	No		Unknown	FL resident	04/08/20
2,953	Broward	47	Female	Unknown		Yes	FL resident	04/08/20
2,954	Broward	45	Female	No		Unknown	FL resident	04/08/20
2,955	Broward	48	Male	Unknown		Yes	FL resident	04/08/20
2,956	Broward	44	Female	No		Yes	FL resident	04/08/20

# Coronavirus: line list of cases

Data verified as of May 5, 2020 at 10 AM

Data in this report are provisional and subject to change.

Case	County	Age	Gender	Travel related	Travel detail	Contact with a confirmed case	Jurisdiction	Date case counted
2,957	Broward	46	Male	No		Yes	FL resident	04/08/20
2,958	Broward	45	Male	No		Yes	FL resident	04/08/20
2,959	Broward	93	Male	No		Unknown	FL resident	04/08/20
2,960	Broward	88	Female	Unknown		Yes	FL resident	04/08/20
2,961	Broward	50	Male	Unknown		Unknown	FL resident	04/08/20
2,962	Broward	57	Male	Unknown		Unknown	FL resident	04/08/20
2,963	Broward	45	Male	No		Yes	FL resident	04/08/20
2,964	Broward	58	Male	Unknown		Unknown	FL resident	04/08/20
2,965	Broward	62	Female	Unknown		Yes	FL resident	04/08/20
2,966	Broward	33	Male	No		Yes	FL resident	04/08/20
2,967	Broward	63	Female	Unknown		No	FL resident	04/08/20
2,968	Broward	44	Male	No		No	FL resident	04/08/20
2,969	Broward	65	Male	No		Yes	FL resident	04/08/20
2,970	Broward	47	Male	Unknown		Unknown	FL resident	04/08/20
2,971	Broward	72	Male	No		No	FL resident	04/08/20
2,972	Broward	23	Female	Unknown		Yes	FL resident	04/08/20
2,973	Broward	50	Male	Unknown		Unknown	FL resident	04/08/20
2,974	Broward	54	Male	Yes	PUERTO RICO	Unknown	FL resident	04/08/20
2,975	Broward	24	Female	No		No	FL resident	04/08/20
2,976	Broward	58	Male	Unknown		Unknown	FL resident	04/08/20
2,977	Broward	61	Male	Unknown		Yes	FL resident	04/08/20
2,978	Broward	60	Male	Unknown		Unknown	FL resident	04/08/20
2,979	Broward	29	Male	No		Yes	FL resident	04/08/20
2,980	Broward	34	Female	Unknown		No	FL resident	04/08/20
2,981	Broward	42	Male	Unknown		No	FL resident	04/08/20
2,982	Broward	28	Male	Unknown		Yes	FL resident	04/08/20
2,983	Broward	32	Female	No		No	FL resident	04/08/20
2,984	Broward	33	Female	No		Yes	FL resident	04/08/20
2,985	Broward	59	Female	No		No	FL resident	04/08/20
2,986	Broward	59	Female	No		Yes	FL resident	04/08/20
2,987	Broward	48	Female	Unknown		Yes	FL resident	04/08/20
2,988	Broward	37	Female	No		Yes	FL resident	04/08/20
2,989	Broward	36	Male	No		Yes	FL resident	04/08/20
2,990	Broward	35	Male	No		Yes	FL resident	04/08/20
2,991	Broward	65	Female	No		Unknown	FL resident	04/08/20
2,992	Broward	50	Female	No		Unknown	FL resident	04/08/20
2,993	Broward	21	Male	No		No	FL resident	04/08/20
2,994	Broward	21	Male	No		Yes	FL resident	04/08/20
2,995	Broward	49	Male	No		Yes	FL resident	04/08/20
2,996	Broward	37	Male	No		Yes	FL resident	04/08/20
2,997	Broward	52	Male	Yes	CANADA; IL; NC; TX	Unknown	FL resident	04/08/20
2,998	Broward	45	Female	No		Yes	FL resident	04/08/20
2,999	Broward	45	Male	Unknown		No	FL resident	04/08/20
3,000	Broward	66	Male	Unknown		Unknown	FL resident	04/08/20
3,001	Broward	19	Female	No		Yes	FL resident	04/08/20
3,002	Broward	52	Female	No		Unknown	FL resident	04/08/20
3,003	Broward	30	Female	No		Yes	FL resident	04/08/20
3,004	Broward	71	Male	No		No	FL resident	04/08/20
3,005	Broward	31	Male	Unknown		Yes	FL resident	04/08/20
3,006	Broward	33	Female	Unknown		No	FL resident	04/08/20
3,007	Broward	25	Male	Unknown		Unknown	FL resident	04/08/20
3,008	Broward	50	Male	Unknown		Unknown	FL resident	04/08/20
3,009	Broward	16	Female	No		Yes	FL resident	04/08/20
3,010	Broward	7	Male	Unknown		Yes	FL resident	04/08/20
3,011	Broward	41	Female	Unknown		Yes	FL resident	04/08/20
3,012	Broward	35	Male	No		Unknown	FL resident	04/08/20
3,013	Broward	28	Female	Unknown		Unknown	FL resident	04/08/20
3,014	Broward	41	Female	No		Yes	FL resident	04/08/20
3,015	Broward	49	Male	Unknown		No	FL resident	04/08/20
3,016	Broward	19	Male	No		No	FL resident	04/08/20
3,017	Broward	60	Female	No		Yes	FL resident	04/08/20
3,018	Broward	62	Female	Unknown		Yes	FL resident	04/08/20

# Coronavirus: line list of cases

Data verified as of May 5, 2020 at 10 AM

Data in this report are provisional and subject to change.

Case	County	Age	Gender	Travel related	Travel detail	Contact with a confirmed case	Jurisdiction	Date case counted
3,019	Broward	61	Male	Unknown		No	FL resident	04/08/20
3,020	Broward	80	Female	No		Yes	FL resident	04/08/20
3,021	Broward	67	Female	Yes	ARGENTINA; CHILE; FL; URUGUAY	Yes	FL resident	04/08/20
3,022	Broward	66	Male	Yes	ARGENTINA; CHILE; FL; URUGUAY	Yes	FL resident	04/08/20
3,023	Broward	35	Female	Yes	NY	No	FL resident	04/08/20
3,024	Broward	47	Male	No		Yes	FL resident	04/08/20
3,025	Broward	69	Female	Unknown		No	FL resident	04/08/20
3,026	Broward	52	Male	Unknown		Yes	FL resident	04/08/20
3,027	Broward	31	Female	No		No	FL resident	04/08/20
3,028	Broward	28	Male	No		Yes	FL resident	04/08/20
3,029	Broward	74	Male	No		Unknown	FL resident	04/08/20
3,030	Broward	34	Female	No		Yes	FL resident	04/08/20
3,031	Broward	44	Male	No		Unknown	FL resident	04/08/20
3,032	Broward	58	Female	No		Yes	FL resident	04/08/20
3,033	Broward	35	Female	No		Yes	FL resident	04/08/20
3,034	Broward	54	Male	Unknown		Unknown	FL resident	04/08/20
3,035	Broward	91	Male	Unknown		Unknown	FL resident	04/08/20
3,036	Broward	61	Female	Unknown		Unknown	FL resident	04/08/20
3,037	Broward	64	Female	No		No	FL resident	04/08/20
3,038	Broward	45	Female	No		No	FL resident	04/08/20
3,039	Broward	59	Male	No		Yes	FL resident	04/08/20
3,040	Broward	29	Female	No		Unknown	FL resident	04/08/20
3,041	Broward	66	Male	Yes	NJ		FL resident	04/08/20
3,042	Broward	87	Female	No		Unknown	FL resident	04/08/20
3,043	Broward	89	Female	No		Unknown	FL resident	04/08/20
3,044	Broward	47	Female	No		Unknown	FL resident	04/08/20
3,045	Broward	77	Female	No		Unknown	FL resident	04/08/20
3,046	Broward	86	Male	No		Unknown	FL resident	04/08/20
3,047	Broward	35	Female	No		Yes	FL resident	04/08/20
3,048	Broward	91	Female	No		Yes	FL resident	04/08/20
3,049	Broward	95	Male	No		Unknown	FL resident	04/08/20
3,050	Broward	82	Male	No		No	FL resident	04/08/20
3,051	Broward	34	Male	Yes	COLOMBIA	Yes	FL resident	04/08/20
3,052	Broward	24	Female	No		Yes	FL resident	04/08/20
3,053	Broward	96	Male	Unknown		Yes	FL resident	04/08/20
3,054	Broward	36	Male	No		Unknown	FL resident	04/09/20
3,055	Broward	22	Female	No		Yes	FL resident	04/09/20
3,056	Broward	33	Female	No		Yes	FL resident	04/09/20
3,057	Broward	41	Male	No		Yes	FL resident	04/09/20
3,058	Broward	70	Male	Unknown		Yes	FL resident	04/09/20
3,059	Broward	12	Female	Unknown		Unknown	FL resident	04/09/20
3,060	Broward	50	Female	No		Unknown	FL resident	04/09/20
3,061	Broward	92	Female	No		Unknown	FL resident	04/09/20
3,062	Broward	83	Female	No		No	FL resident	04/09/20
3,063	Broward	96	Female	No		Yes	FL resident	04/09/20
3,064	Broward	57	Female	No		Yes	FL resident	04/09/20
3,065	Broward	64	Male	Unknown		Yes	FL resident	04/09/20
3,066	Broward	81	Female	No		Yes	FL resident	04/09/20
3,067	Broward	91	Female	Unknown		Yes	FL resident	04/09/20
3,068	Broward	56	Male	No		Yes	FL resident	04/09/20
3,069	Broward	84	Male	Unknown		Unknown	FL resident	04/09/20
3,070	Broward	62	Female	Unknown		No	FL resident	04/09/20
3,071	Broward	51	Male	Yes	FL; GA	Yes	FL resident	04/09/20
3,072	Broward	51	Female	No		Yes	FL resident	04/09/20
3,073	Broward	36	Female	No		No	FL resident	04/09/20
3,074	Broward	96	Male	Unknown		Yes	FL resident	04/09/20
3,075	Broward	31	Female	Unknown		Yes	FL resident	04/09/20
3,076	Broward	77	Male	Unknown		Unknown	FL resident	04/09/20
3,077	Broward	44	Male	No		Unknown	FL resident	04/09/20
3,078	Broward	56	Female	No		No	FL resident	04/09/20

# Coronavirus: line list of cases

Data verified as of May 5, 2020 at 10 AM

Data in this report are provisional and subject to change.

Case	County	Age	Gender	Travel related	Travel detail	Contact with a confirmed case	Jurisdiction	Date case counted
3,079	Broward	45	Female	No		No	FL resident	04/09/20
3,080	Broward	37	Male	No		Yes	FL resident	04/09/20
3,081	Broward	35	Female	No		Yes	FL resident	04/09/20
3,082	Broward	54	Female	No		Yes	FL resident	04/09/20
3,083	Broward	40	Female	No		No	FL resident	04/09/20
3,084	Broward	34	Male	Unknown		Unknown	FL resident	04/09/20
3,085	Broward	55	Female	Unknown		No	FL resident	04/09/20
3,086	Broward	61	Male	No		Yes	FL resident	04/09/20
3,087	Broward	25	Female	No		Unknown	FL resident	04/09/20
3,088	Broward	67	Female	No		Yes	FL resident	04/09/20
3,089	Broward	62	Female	No		Unknown	FL resident	04/09/20
3,090	Broward	81	Male	No		Unknown	FL resident	04/09/20
3,091	Broward	36	Female	Unknown		Unknown	FL resident	04/09/20
3,092	Broward	38	Male	Unknown		Unknown	FL resident	04/09/20
3,093	Broward	47	Male	No		Yes	FL resident	04/09/20
3,094	Broward	57	Male	Unknown		Unknown	FL resident	04/09/20
3,095	Broward	55	Female	Unknown		Yes	FL resident	04/09/20
3,096	Broward	39	Female	Unknown		Yes	FL resident	04/09/20
3,097	Broward	59	Female	Unknown		No	FL resident	04/09/20
3,098	Broward	42	Female	Unknown		No	FL resident	04/09/20
3,099	Broward	19	Female	No		Yes	FL resident	04/09/20
3,100	Broward	36	Male	No		Yes	FL resident	04/09/20
3,101	Broward	41	Female	No		Yes	FL resident	04/09/20
3,102	Broward	32	Female	No		Unknown	FL resident	04/09/20
3,103	Broward	51	Female	No		Yes	FL resident	04/09/20
3,104	Broward	53	Female	No		Unknown	FL resident	04/09/20
3,105	Broward	25	Female	No		Yes	FL resident	04/09/20
3,106	Broward	25	Male	No		Yes	FL resident	04/09/20
3,107	Broward	51	Male	Unknown		Yes	FL resident	04/09/20
3,108	Broward	47	Male	No		Unknown	FL resident	04/09/20
3,109	Broward	59	Female	No		Yes	FL resident	04/09/20
3,110	Broward	38	Female	Unknown		Unknown	FL resident	04/09/20
3,111	Broward	64	Female	No		Yes	FL resident	04/09/20
3,112	Broward	41	Male	No		Unknown	FL resident	04/09/20
3,113	Broward	49	Male	No		Unknown	FL resident	04/09/20
3,114	Broward	26	Female	Unknown		Yes	FL resident	04/09/20
3,115	Broward	32	Female	No		Yes	FL resident	04/09/20
3,116	Broward	57	Female	No		Yes	FL resident	04/09/20
3,117	Broward	32	Female	No		Yes	FL resident	04/09/20
3,118	Broward	88	Male	No		Unknown	FL resident	04/09/20
3,119	Broward	50	Male	No		Yes	FL resident	04/09/20
3,120	Broward	57	Male	Yes	NY	No	FL resident	04/09/20
3,121	Broward	36	Male	Unknown		Unknown	FL resident	04/09/20
3,122	Broward	21	Female	No		No	FL resident	04/09/20
3,123	Broward	27	Male	Unknown		No	FL resident	04/09/20
3,124	Broward	68	Male	Unknown		Yes	FL resident	04/09/20
3,125	Broward	34	Female	No		No	FL resident	04/09/20
3,126	Broward	29	Male	Unknown		Unknown	FL resident	04/09/20
3,127	Broward	43	Male	No		Yes	FL resident	04/09/20
3,128	Broward	32	Male	No		No	FL resident	04/09/20
3,129	Broward	29	Female	Yes	MD; NY	No	FL resident	04/09/20
3,130	Broward	37	Male	Unknown		No	FL resident	04/09/20
3,131	Broward	57	Female	No		Yes	FL resident	04/09/20
3,132	Broward	60	Male	Unknown		Unknown	FL resident	04/09/20
3,133	Broward	40	Female	No		Yes	FL resident	04/09/20
3,134	Broward	40	Male	No		Yes	FL resident	04/09/20
3,135	Broward	32	Female	Yes	NY	Unknown	FL resident	04/09/20
3,136	Broward	41	Female	Unknown		Unknown	FL resident	04/09/20
3,137	Broward	59	Female	Yes	FRANCE	Yes	FL resident	04/09/20
3,138	Broward	22	Female	No		Yes	FL resident	04/09/20
3,139	Broward	86	Male	No		Unknown	FL resident	04/09/20
3,140	Broward	60	Male	Unknown		Unknown	FL resident	04/09/20

# Coronavirus: line list of cases

Data verified as of May 5, 2020 at 10 AM

Data in this report are provisional and subject to change.

Case	County	Age	Gender	Travel related	Travel detail	Contact with a confirmed case	Jurisdiction	Date case counted
3,141	Broward	47	Female	Unknown		Yes	FL resident	04/09/20
3,142	Broward	79	Female	No		No	FL resident	04/09/20
3,143	Broward	38	Female	Unknown		Yes	FL resident	04/09/20
3,144	Broward	64	Male	Unknown		Unknown	FL resident	04/09/20
3,145	Broward	69	Male	Unknown		No	FL resident	04/09/20
3,146	Broward	25	Female	Unknown		Unknown	FL resident	04/09/20
3,147	Broward	29	Male	Unknown		Unknown	FL resident	04/09/20
3,148	Broward	50	Male	Unknown		Unknown	FL resident	04/09/20
3,149	Broward	30	Female	Unknown		Yes	FL resident	04/09/20
3,150	Broward	69	Male	Unknown		Unknown	FL resident	04/09/20
3,151	Broward	70	Female	No		Unknown	FL resident	04/09/20
3,152	Broward	60	Male	No		Yes	FL resident	04/09/20
3,153	Broward	25	Female	Unknown		Unknown	FL resident	04/09/20
3,154	Broward	61	Male	No		Unknown	FL resident	04/09/20
3,155	Broward	34	Female	Unknown		Unknown	FL resident	04/09/20
3,156	Broward	60	Male	Unknown		Unknown	FL resident	04/09/20
3,157	Broward	83	Male	No		Unknown	FL resident	04/09/20
3,158	Broward	40	Female	No		Yes	FL resident	04/09/20
3,159	Broward	42	Female	Yes	TN	Unknown	FL resident	04/09/20
3,160	Broward	66	Female	No		Unknown	FL resident	04/09/20
3,161	Broward	36	Male	No		Unknown	FL resident	04/09/20
3,162	Broward	59	Male	No		Unknown	FL resident	04/09/20
3,163	Broward	72	Male	No		Unknown	FL resident	04/09/20
3,164	Broward	88	Male	No		Yes	FL resident	04/09/20
3,165	Broward	40	Male	No		No	FL resident	04/09/20
3,166	Broward	71	Male	No		Yes	FL resident	04/09/20
3,167	Broward	53	Female	No		Yes	FL resident	04/09/20
3,168	Broward	35	Female	No		No	FL resident	04/09/20
3,169	Broward	79	Male	Unknown		Yes	FL resident	04/09/20
3,170	Broward	58	Male	No		Unknown	FL resident	04/09/20
3,171	Broward	44	Male	Unknown		Unknown	FL resident	04/09/20
3,172	Broward	35	Female	No		No	FL resident	04/09/20
3,173	Broward	65	Male	Unknown		Unknown	FL resident	04/09/20
3,174	Broward	41	Female	Unknown		No	FL resident	04/09/20
3,175	Broward	5	Male	Unknown		Yes	FL resident	04/09/20
3,176	Broward	57	Female	Yes	NY	Yes	FL resident	04/09/20
3,177	Broward	92	Male	No		Unknown	FL resident	04/09/20
3,178	Broward	50	Male	No		Yes	FL resident	04/10/20
3,179	Broward	50	Female	No		Yes	FL resident	04/10/20
3,180	Broward	20	Male	No		Yes	FL resident	04/10/20
3,181	Broward	23	Male	No		No	FL resident	04/10/20
3,182	Broward	27	Male	No		No	FL resident	04/10/20
3,183	Broward	27	Female	No		Yes	FL resident	04/10/20
3,184	Broward	69	Male	Unknown		Unknown	FL resident	04/10/20
3,185	Broward	92	Male	Unknown			FL resident	04/10/20
3,186	Broward	25	Male	No		Unknown	FL resident	04/10/20
3,187	Broward	26	Female	No		Yes	FL resident	04/10/20
3,188	Broward	52	Female	No		Unknown	FL resident	04/10/20
3,189	Broward	38	Female	No		No	FL resident	04/10/20
3,190	Broward	63	Male	Unknown		No	FL resident	04/10/20
3,191	Broward	38	Male	No		Yes	FL resident	04/10/20
3,192	Broward	51	Male	No		Yes	FL resident	04/10/20
3,193	Broward	20	Female	Unknown		Unknown	FL resident	04/10/20
3,194	Broward	39	Female	Unknown		Unknown	FL resident	04/10/20
3,195	Broward	78	Male	Unknown		Unknown	FL resident	04/10/20
3,196	Broward	78	Female	Unknown		Unknown	FL resident	04/10/20
3,197	Broward	36	Male	Unknown		Unknown	FL resident	04/10/20
3,198	Broward	40	Male	No		Yes	FL resident	04/10/20
3,199	Broward	54	Male	No		No	FL resident	04/10/20
3,200	Broward	22	Male	Unknown		Unknown	FL resident	04/10/20
3,201	Broward	55	Male	No		Yes	FL resident	04/10/20
3,202	Broward	57	Male	Unknown		Yes	FL resident	04/10/20

# Coronavirus: line list of cases

Data verified as of May 5, 2020 at 10 AM

Data in this report are provisional and subject to change.

Case	County	Age	Gender	Travel related	Travel detail	Contact with a confirmed case	Jurisdiction	Date case counted
3,203	Broward	32	Female	No		Yes	FL resident	04/10/20
3,204	Broward	39	Female	No		Unknown	FL resident	04/10/20
3,205	Broward	20	Female	No		Unknown	FL resident	04/10/20
3,206	Broward	56	Female	No		Yes	FL resident	04/10/20
3,207	Broward	67	Male	No		No	FL resident	04/10/20
3,208	Broward	34	Male	No		Yes	FL resident	04/10/20
3,209	Broward	36	Male	Unknown		No	FL resident	04/10/20
3,210	Broward	44	Female	No		Yes	FL resident	04/10/20
3,211	Broward	22	Female	Yes	FL; LA	Yes	FL resident	04/10/20
3,212	Broward	63	Female	No		Yes	FL resident	04/10/20
3,213	Broward	64	Male	No		Yes	FL resident	04/10/20
3,214	Broward	65	Female	Unknown		Yes	FL resident	04/10/20
3,215	Broward	38	Female	Unknown		Yes	FL resident	04/10/20
3,216	Broward	18	Female	No		Unknown	FL resident	04/10/20
3,217	Broward	50	Female	Unknown		No	FL resident	04/10/20
3,218	Broward	50	Male	Unknown		Yes	FL resident	04/10/20
3,219	Broward	62	Female	No		Unknown	FL resident	04/10/20
3,220	Broward	19	Female	Unknown		Unknown	FL resident	04/10/20
3,221	Broward	59	Female	No		Yes	FL resident	04/10/20
3,222	Broward	76	Female	No		No	FL resident	04/10/20
3,223	Broward	63	Male	Unknown		Unknown	FL resident	04/10/20
3,224	Broward	45	Female	Unknown		Yes	FL resident	04/10/20
3,225	Broward	50	Male	No		Yes	FL resident	04/10/20
3,226	Broward	59	Female	No		No	FL resident	04/10/20
3,227	Broward	48	Female	No		Unknown	FL resident	04/10/20
3,228	Broward	66	Male	No		Yes	FL resident	04/10/20
3,229	Broward	41	Male	No		Yes	FL resident	04/10/20
3,230	Broward	52	Male	No		Yes	FL resident	04/10/20
3,231	Broward	44	Male	No		No	FL resident	04/10/20
3,232	Broward	49	Female	No		Yes	FL resident	04/10/20
3,233	Broward	57	Male	No		No	FL resident	04/10/20
3,234	Broward	33	Female	No		No	FL resident	04/10/20
3,235	Broward	30	Female	No		Yes	FL resident	04/10/20
3,236	Broward	45	Male	No		No	FL resident	04/10/20
3,237	Broward	57	Female	No		Yes	FL resident	04/10/20
3,238	Broward	53	Female	Yes	MI; MN; WA	No	FL resident	04/10/20
3,239	Broward	45	Male	Yes	FL; PUERTO RICO; U.S. VIRGIN ISLANDS	Unknown	FL resident	04/10/20
3,240	Broward	57	Female	No		Unknown	FL resident	04/10/20
3,241	Broward	28	Female	No		Yes	FL resident	04/10/20
3,242	Broward	48	Male	No		No	FL resident	04/10/20
3,243	Broward	35	Female	No		Yes	FL resident	04/10/20
3,244	Broward	37	Female	Unknown		Yes	FL resident	04/10/20
3,245	Broward	47	Male	No		Yes	FL resident	04/10/20
3,246	Broward	25	Female	Unknown		Yes	FL resident	04/10/20
3,247	Broward	51	Male	No		Yes	FL resident	04/10/20
3,248	Broward	35	Male	No		No	FL resident	04/10/20
3,249	Broward	64	Female	Yes	FL; UNKNOWN	Unknown	FL resident	04/10/20
3,250	Broward	34	Male	No		Yes	FL resident	04/10/20
3,251	Broward	24	Female	No		No	FL resident	04/10/20
3,252	Broward	28	Female	No		Yes	FL resident	04/10/20
3,253	Broward	31	Female	Unknown		Unknown	FL resident	04/10/20
3,254	Broward	57	Male	No		Yes	FL resident	04/10/20
3,255	Broward	58	Female	Unknown		Unknown	FL resident	04/10/20
3,256	Broward	37	Male	No		Yes	FL resident	04/10/20
3,257	Broward	40	Female	Unknown		Yes	FL resident	04/10/20
3,258	Broward	34	Female	Unknown		Yes	FL resident	04/10/20
3,259	Broward	66	Male	Unknown		Unknown	FL resident	04/10/20
3,260	Broward	53	Female	Unknown		Unknown	FL resident	04/10/20
3,261	Broward	63	Female	Unknown		Yes	FL resident	04/10/20
3,262	Broward	33	Male	Yes	LA	Yes	FL resident	04/10/20
3,263	Broward	43	Female	Unknown		Unknown	FL resident	04/10/20

# Coronavirus: line list of cases

Data verified as of May 5, 2020 at 10 AM

Data in this report are provisional and subject to change.

Case	County	Age	Gender	Travel related	Travel detail	Contact with a confirmed case	Jurisdiction	Date case counted
3,264	Broward	73	Female	No		Yes	FL resident	04/10/20
3,265	Broward	39	Female	No		Yes	FL resident	04/10/20
3,266	Broward	33	Female	No		Yes	FL resident	04/10/20
3,267	Broward	55	Male	Unknown		Yes	FL resident	04/10/20
3,268	Broward	33	Male	No		Yes	FL resident	04/10/20
3,269	Broward	54	Female	Unknown		Yes	FL resident	04/10/20
3,270	Broward	31	Male	Unknown		No	FL resident	04/10/20
3,271	Broward	27	Male	Yes	AZ; FL	Yes	FL resident	04/10/20
3,272	Broward	22	Female	Unknown		Yes	FL resident	04/10/20
3,273	Broward	52	Female	No		Yes	FL resident	04/10/20
3,274	Broward	38	Female	No		Yes	FL resident	04/10/20
3,275	Broward	40	Male	No		No	FL resident	04/10/20
3,276	Broward	50	Female	No		Yes	FL resident	04/10/20
3,277	Broward	49	Male	Unknown		No	FL resident	04/10/20
3,278	Broward	49	Female	No		Yes	FL resident	04/10/20
3,279	Broward	47	Male	No		Yes	FL resident	04/10/20
3,280	Broward	72	Female	No		No	FL resident	04/10/20
3,281	Broward	30	Female	Unknown		No	FL resident	04/10/20
3,282	Broward	98	Male	Yes	SOUTH AMERICA	Yes	FL resident	04/10/20
3,283	Broward	53	Male	Unknown		Unknown	FL resident	04/10/20
3,284	Broward	58	Female	No		Unknown	FL resident	04/10/20
3,285	Broward	47	Female	Unknown		Unknown	FL resident	04/10/20
3,286	Broward	70	Male	No		Yes	FL resident	04/10/20
3,287	Broward	60	Female	Unknown		Yes	FL resident	04/10/20
3,288	Broward	67	Female	No		Unknown	FL resident	04/10/20
3,289	Broward	55	Male	No		No	FL resident	04/10/20
3,290	Broward	45	Female	No		Unknown	FL resident	04/10/20
3,291	Broward	64	Female	No		Yes	FL resident	04/10/20
3,292	Broward	49	Female	Unknown		Unknown	FL resident	04/10/20
3,293	Broward	35	Male	No		Yes	FL resident	04/10/20
3,294	Broward	65	Male	Unknown		Unknown	FL resident	04/10/20
3,295	Broward	39	Female	Unknown		Yes	FL resident	04/10/20
3,296	Broward	27	Male	Unknown		Yes	FL resident	04/10/20
3,297	Broward	69	Male	No		Yes	FL resident	04/10/20
3,298	Broward	23	Male	No		No	FL resident	04/10/20
3,299	Broward	30	Male	Unknown		Yes	FL resident	04/10/20
3,300	Broward	15	Female	No		Yes	FL resident	04/10/20
3,301	Broward	29	Female	No		Yes	FL resident	04/10/20
3,302	Broward	68	Male	No		No	FL resident	04/10/20
3,303	Broward	55	Male	Unknown		No	FL resident	04/10/20
3,304	Broward	67	Female	Yes	COLOMBIA	Unknown	FL resident	04/10/20
3,305	Broward	26	Female	Unknown		Unknown	FL resident	04/10/20
3,306	Broward	48	Male	No		Unknown	FL resident	04/10/20
3,307	Broward	63	Male	No		Unknown	FL resident	04/10/20
3,308	Broward	70	Female	Unknown		Unknown	FL resident	04/10/20
3,309	Broward	60	Male	Unknown		Unknown	FL resident	04/10/20
3,310	Broward	41	Male	Unknown		Yes	FL resident	04/10/20
3,311	Broward	54	Female	Unknown		Yes	FL resident	04/10/20
3,312	Broward	82	Female	No		No	FL resident	04/10/20
3,313	Broward	66	Female	No		Yes	FL resident	04/10/20
3,314	Broward	33	Female	No		Yes	FL resident	04/10/20
3,315	Broward	40	Female	No		Unknown	FL resident	04/10/20
3,316	Broward	59	Female	No		Yes	FL resident	04/10/20
3,317	Broward	55	Male	Unknown		Unknown	FL resident	04/10/20
3,318	Broward	81	Female	No		Yes	FL resident	04/10/20
3,319	Broward	49	Male	No		Yes	FL resident	04/10/20
3,320	Broward	62	Male	No		No	FL resident	04/10/20
3,321	Broward	58	Male	Unknown		Unknown	FL resident	04/10/20
3,322	Broward	27	Male	No		Yes	FL resident	04/10/20
3,323	Broward	24	Male	Unknown		Yes	FL resident	04/10/20
3,324	Broward	44	Female	Unknown		Unknown	FL resident	04/10/20
3,325	Broward	44	Male	Yes	NY	No	FL resident	04/10/20

# Coronavirus: line list of cases

Data verified as of May 5, 2020 at 10 AM

Data in this report are provisional and subject to change.

Case	County	Age	Gender	Travel related	Travel detail	Contact with a confirmed case	Jurisdiction	Date case counted
3,326	Broward	43	Male	No		No	FL resident	04/10/20
3,327	Broward	43	Male	No		No	FL resident	04/10/20
3,328	Broward	81	Female	No		Yes	FL resident	04/10/20
3,329	Broward	26	Female	No		Yes	FL resident	04/10/20
3,330	Broward	36	Male	Unknown		Unknown	FL resident	04/10/20
3,331	Broward	83	Female	Yes	ARGENTINA; BONAIRE; CHILE; FL; SOUTH AMERICA	Unknown	FL resident	04/10/20
3,332	Broward	53	Male	Unknown		Unknown	FL resident	04/10/20
3,333	Broward	50	Male	No		Yes	FL resident	04/10/20
3,334	Broward	41	Female	Unknown		Unknown	FL resident	04/10/20
3,335	Broward	25	Female	Unknown		Yes	FL resident	04/10/20
3,336	Broward	23	Female	Unknown		Yes	FL resident	04/10/20
3,337	Broward	49	Male	Unknown		Unknown	FL resident	04/10/20
3,338	Broward	59	Female	No		Yes	FL resident	04/10/20
3,339	Broward	36	Male	No		Unknown	FL resident	04/10/20
3,340	Broward	32	Male	No		Unknown	FL resident	04/10/20
3,341	Broward	68	Male	Unknown		Unknown	FL resident	04/10/20
3,342	Broward	74	Female	Yes	FL; NC	No	FL resident	04/10/20
3,343	Broward	72	Female	No		No	FL resident	04/10/20
3,344	Broward	91	Female	No		Yes	FL resident	04/10/20
3,345	Broward	34	Female	No		Yes	FL resident	04/10/20
3,346	Broward	84	Male	No		No	FL resident	04/10/20
3,347	Broward	47	Male	Unknown		Yes	FL resident	04/10/20
3,348	Broward	33	Male	No		No	FL resident	04/10/20
3,349	Broward	61	Male	No		Unknown	FL resident	04/10/20
3,350	Broward	62	Male	No		Yes	FL resident	04/10/20
3,351	Broward	57	Male	No		No	FL resident	04/10/20
3,352	Broward	46	Female	Unknown		Yes	FL resident	04/10/20
3,353	Broward	45	Female	Unknown		Yes	FL resident	04/10/20
3,354	Broward	72	Female	Unknown		Unknown	FL resident	04/10/20
3,355	Broward	47	Female	Yes	GUATEMALA	Yes	FL resident	04/10/20
3,356	Broward	41	Male	Unknown		Yes	FL resident	04/10/20
3,357	Broward	64	Male	Unknown		No	FL resident	04/10/20
3,358	Broward	73	Male	Unknown		Unknown	FL resident	04/10/20
3,359	Broward	74	Male	No		Unknown	FL resident	04/10/20
3,360	Broward	77	Male	Unknown		Yes	FL resident	04/10/20
3,361	Broward	24	Female	No		No	FL resident	04/10/20
3,362	Broward	34	Male	No		No	FL resident	04/10/20
3,363	Broward	56	Male	Unknown		Unknown	FL resident	04/10/20
3,364	Broward	33	Male	No		Yes	FL resident	04/10/20
3,365	Broward	26	Female	No		Unknown	FL resident	04/10/20
3,366	Broward	84	Male	No		Yes	FL resident	04/10/20
3,367	Broward	31	Female	No		No	FL resident	04/10/20
3,368	Broward	52	Male	No		Unknown	FL resident	04/10/20
3,369	Broward	54	Female	No		Yes	FL resident	04/10/20
3,370	Broward	53	Male	Unknown		Unknown	FL resident	04/10/20
3,371	Broward	63	Female	No		Unknown	FL resident	04/10/20
3,372	Broward	35	Male	Unknown		Unknown	FL resident	04/10/20
3,373	Broward	63	Female	Unknown		Yes	FL resident	04/10/20
3,374	Broward	62	Female	Unknown		Yes	FL resident	04/10/20
3,375	Broward	63	Male	Unknown		Unknown	FL resident	04/10/20
3,376	Broward	41	Female	Unknown		Yes	FL resident	04/10/20
3,377	Broward	38	Male	No		Yes	FL resident	04/10/20
3,378	Broward	45	Female	Unknown		Unknown	FL resident	04/10/20
3,379	Broward	31	Female	Unknown		Yes	FL resident	04/10/20
3,380	Broward	63	Female	No		Unknown	FL resident	04/10/20
3,381	Broward	76	Male	No		Yes	FL resident	04/10/20
3,382	Broward	46	Male	Unknown		Unknown	FL resident	04/10/20
3,383	Broward	34	Male	Unknown		Unknown	FL resident	04/10/20
3,384	Broward	81	Female	Unknown		Yes	FL resident	04/10/20
3,385	Broward	46	Male	No		Unknown	FL resident	04/10/20
3,386	Broward	88	Male	Unknown		Unknown	FL resident	04/10/20

# Coronavirus: line list of cases

Data verified as of May 5, 2020 at 10 AM

Data in this report are provisional and subject to change.

Case	County	Age	Gender	Travel related	Travel detail	Contact with a confirmed case	Jurisdiction	Date case counted
3,387	Broward	32	Male	No		No	FL resident	04/10/20
3,388	Broward	93	Female	No		Yes	FL resident	04/10/20
3,389	Broward	68	Female	No		No	FL resident	04/10/20
3,390	Broward	51	Male	No		Yes	FL resident	04/10/20
3,391	Broward	78	Female	No		No	FL resident	04/10/20
3,392	Broward	71	Female	Yes	COLOMBIA; FL	Yes	FL resident	04/11/20
3,393	Broward	45	Female	No		No	FL resident	04/11/20
3,394	Broward	60	Female	No		No	FL resident	04/11/20
3,395	Broward	60	Female	No		Yes	FL resident	04/11/20
3,396	Broward	34	Male	No		Yes	FL resident	04/11/20
3,397	Broward	62	Female	No		Yes	FL resident	04/11/20
3,398	Broward	23	Male	No		Yes	FL resident	04/11/20
3,399	Broward	63	Male	No		Yes	FL resident	04/11/20
3,400	Broward	39	Female	Unknown		Unknown	FL resident	04/11/20
3,401	Broward	44	Male	Unknown		No	FL resident	04/11/20
3,402	Broward	30	Female	Yes	NY	No	FL resident	04/11/20
3,403	Broward	68	Female	Unknown		Yes	FL resident	04/11/20
3,404	Broward	58	Female	Unknown		Yes	FL resident	04/11/20
3,405	Broward	81	Female	No		Yes	FL resident	04/11/20
3,406	Broward	62	Male	Unknown		Unknown	FL resident	04/11/20
3,407	Broward	26	Female	No		Yes	FL resident	04/11/20
3,408	Broward	41	Female	No		No	FL resident	04/11/20
3,409	Broward	60	Female	Unknown		No	FL resident	04/11/20
3,410	Broward	47	Female	Unknown		No	FL resident	04/11/20
3,411	Broward	22	Male	Unknown		Yes	FL resident	04/11/20
3,412	Broward	53	Female	Unknown		Yes	FL resident	04/11/20
3,413	Broward	55	Female	No		Yes	FL resident	04/11/20
3,414	Broward	59	Male	Unknown		Unknown	FL resident	04/11/20
3,415	Broward	37	Male	Yes	FL; GA; MA; NY	Yes	FL resident	04/11/20
3,416	Broward	28	Female	No		Yes	FL resident	04/11/20
3,417	Broward	38	Female	No		Yes	FL resident	04/11/20
3,418	Broward	56	Male	Unknown		Unknown	FL resident	04/11/20
3,419	Broward	61	Female	No		Yes	FL resident	04/11/20
3,420	Broward	25	Female	No		Yes	FL resident	04/11/20
3,421	Broward	53	Female	Unknown		No	FL resident	04/11/20
3,422	Broward	76	Female	Unknown		Unknown	FL resident	04/11/20
3,423	Broward	58	Female	No		Yes	FL resident	04/11/20
3,424	Broward	54	Male	No		Unknown	FL resident	04/11/20
3,425	Broward	42	Male	Unknown		Unknown	FL resident	04/11/20
3,426	Broward	47	Male	No		Yes	FL resident	04/11/20
3,427	Broward	46	Male	Unknown		Yes	FL resident	04/11/20
3,428	Broward	30	Female	Unknown		Yes	FL resident	04/11/20
3,429	Broward	60	Female	Unknown		Unknown	FL resident	04/11/20
3,430	Broward	58	Male	Unknown		Unknown	FL resident	04/11/20
3,431	Broward	51	Male	Unknown		Yes	FL resident	04/11/20
3,432	Broward	38	Male	Unknown		Yes	FL resident	04/11/20
3,433	Broward	53	Male	No		Unknown	FL resident	04/11/20
3,434	Broward	61	Male	Unknown		Yes	FL resident	04/11/20
3,435	Broward	70	Female	No		Yes	FL resident	04/11/20
3,436	Broward	26	Female	Unknown		No	FL resident	04/11/20
3,437	Broward	66	Female	No		Unknown	FL resident	04/11/20
3,438	Broward	41	Male	No		Yes	FL resident	04/11/20
3,439	Broward	71	Male	Unknown		Unknown	FL resident	04/11/20
3,440	Broward	22	Female	Yes	DC; FL; NY	Yes	FL resident	04/11/20
3,441	Broward	30	Male	Unknown		No	FL resident	04/11/20
3,442	Broward	66	Female	No		Unknown	FL resident	04/11/20
3,443	Broward	41	Male	Yes	INDIA; UNITED KINGDOM	Unknown	FL resident	04/11/20
3,444	Broward	64	Male	Unknown		Yes	FL resident	04/11/20
3,445	Broward	60	Male	Unknown		No	FL resident	04/11/20
3,446	Broward	56	Male	No		Yes	FL resident	04/11/20
3,447	Broward	66	Female	Unknown		Yes	FL resident	04/11/20
3,448	Broward	51	Female	No		Unknown	FL resident	04/11/20

# Coronavirus: line list of cases

Data verified as of May 5, 2020 at 10 AM

Data in this report are provisional and subject to change.

Case	County	Age	Gender	Travel related	Travel detail	Contact with a confirmed case	Jurisdiction	Date case counted
3,449	Broward	25	Female	Unknown		Unknown	FL resident	04/11/20
3,450	Broward	64	Male	Unknown		Yes	FL resident	04/11/20
3,451	Broward	48	Female	No		Yes	FL resident	04/11/20
3,452	Broward	51	Female	No		No	FL resident	04/11/20
3,453	Broward	74	Female	No		Yes	FL resident	04/11/20
3,454	Broward	51	Female	No		Yes	FL resident	04/11/20
3,455	Broward	64	Male	Unknown		No	FL resident	04/11/20
3,456	Broward	60	Female	Unknown		No	FL resident	04/11/20
3,457	Broward	58	Female	Yes	FL; MA	Yes	FL resident	04/11/20
3,458	Broward	28	Female	No		Unknown	FL resident	04/11/20
3,459	Broward	49	Male	Unknown		Yes	FL resident	04/11/20
3,460	Broward	26	Female	Unknown		Unknown	FL resident	04/11/20
3,461	Broward	32	Male	No		Yes	FL resident	04/11/20
3,462	Broward	43	Female	Unknown		No	FL resident	04/11/20
3,463	Broward	43	Female	No		Yes	FL resident	04/11/20
3,464	Broward	31	Female	Unknown		Yes	FL resident	04/11/20
3,465	Broward	61	Male	No		Yes	FL resident	04/11/20
3,466	Broward	29	Male	No		Yes	FL resident	04/11/20
3,467	Broward	47	Male	Yes	NY	No	FL resident	04/11/20
3,468	Broward	27	Female	No		Yes	FL resident	04/11/20
3,469	Broward	72	Male	No		No	FL resident	04/11/20
3,470	Broward	36	Male	No		Yes	FL resident	04/11/20
3,471	Broward	62	Female	No		Yes	FL resident	04/11/20
3,472	Broward	41	Female	No		Yes	FL resident	04/11/20
3,473	Broward	19	Female	Yes	FL; SC	Yes	FL resident	04/11/20
3,474	Broward	22	Male	Yes	FL; SC	Yes	FL resident	04/11/20
3,475	Broward	36	Male	No		Unknown	FL resident	04/11/20
3,476	Broward	56	Male	No		Unknown	FL resident	04/11/20
3,477	Broward	89	Female	Unknown		Unknown	FL resident	04/11/20
3,478	Broward	22	Female	Yes	FL; U.S. VIRGIN ISLANDS	No	FL resident	04/11/20
3,479	Broward	38	Female	No		No	FL resident	04/11/20
3,480	Broward	36	Female	No		Yes	FL resident	04/11/20
3,481	Broward	46	Female	No		Yes	FL resident	04/11/20
3,482	Broward	37	Female	Unknown		Yes	FL resident	04/11/20
3,483	Broward	77	Male	No		No	FL resident	04/11/20
3,484	Broward	51	Female	No		No	FL resident	04/11/20
3,485	Broward	51	Male	No		Unknown	FL resident	04/11/20
3,486	Broward	26	Female	Unknown			FL resident	04/11/20
3,487	Broward	12	Male	Unknown		Unknown	FL resident	04/11/20
3,488	Broward	76	Male	Yes	NJ	Yes	FL resident	04/11/20
3,489	Broward	70	Female	Yes	NJ	Yes	FL resident	04/11/20
3,490	Broward	49	Female	Unknown		Unknown	FL resident	04/11/20
3,491	Broward	65	Male	No		Yes	FL resident	04/11/20
3,492	Broward	33	Male	Unknown		Unknown	FL resident	04/11/20
3,493	Broward	31	Male	Unknown		Unknown	FL resident	04/11/20
3,494	Broward	27	Female	No		Yes	FL resident	04/11/20
3,495	Broward	29	Female	No		Unknown	FL resident	04/11/20
3,496	Broward	99	Male	No		Yes	FL resident	04/11/20
3,497	Broward	45	Female	Unknown			FL resident	04/11/20
3,498	Broward	90	Male	No		Unknown	FL resident	04/11/20
3,499	Broward	50	Male	No		No	FL resident	04/11/20
3,500	Broward	25	Male	Unknown		Yes	FL resident	04/11/20
3,501	Broward	79	Male	Unknown			FL resident	04/11/20
3,502	Broward	61	Male	No		Unknown	FL resident	04/11/20
3,503	Broward	29	Male	No		No	FL resident	04/12/20
3,504	Broward	37	Male	Unknown		Unknown	FL resident	04/12/20
3,505	Broward	66	Male	Unknown		Unknown	FL resident	04/12/20
3,506	Broward	92	Female	Unknown		Unknown	FL resident	04/12/20
3,507	Broward	83	Male	Unknown		Yes	FL resident	04/12/20
3,508	Broward	59	Female	Yes	FL; UNKNOWN	Unknown	FL resident	04/12/20
3,509	Broward	72	Female	No		Yes	FL resident	04/12/20
3,510	Broward	76	Female	No		Yes	FL resident	04/12/20

# Coronavirus: line list of cases

Data verified as of May 5, 2020 at 10 AM

Data in this report are provisional and subject to change.

Case	County	Age	Gender	Travel related	Travel detail	Contact with a confirmed case	Jurisdiction	Date case counted
3,511	Broward	36	Female	No		No	FL resident	04/12/20
3,512	Broward	48	Male	No		No	FL resident	04/12/20
3,513	Broward	66	Male	Unknown		Unknown	FL resident	04/12/20
3,514	Broward	68	Male	No		Unknown	FL resident	04/12/20
3,515	Broward	64	Male	No		No	FL resident	04/12/20
3,516	Broward	66	Male	No		Unknown	FL resident	04/12/20
3,517	Broward	83	Male	Unknown		Unknown	FL resident	04/12/20
3,518	Broward	84	Female	No		No	FL resident	04/12/20
3,519	Broward	50	Male	No		Yes	FL resident	04/12/20
3,520	Broward	52	Male	No		Unknown	FL resident	04/12/20
3,521	Broward	80	Male	Unknown		Unknown	FL resident	04/12/20
3,522	Broward	34	Male	No		Yes	FL resident	04/12/20
3,523	Broward	31	Male	Unknown		Unknown	FL resident	04/12/20
3,524	Broward	54	Female	No		No	FL resident	04/12/20
3,525	Broward	96	Female	No		Unknown	FL resident	04/12/20
3,526	Broward	64	Male	No		Yes	FL resident	04/12/20
3,527	Broward	50	Male	Unknown		Yes	FL resident	04/12/20
3,528	Broward	50	Male	Unknown		Unknown	FL resident	04/12/20
3,529	Broward	74	Male	No		Yes	FL resident	04/12/20
3,530	Broward	78	Male	No		Yes	FL resident	04/12/20
3,531	Broward	41	Female	No		Yes	FL resident	04/12/20
3,532	Broward	26	Female	Unknown		Yes	FL resident	04/12/20
3,533	Broward	23	Male	Unknown		Yes	FL resident	04/12/20
3,534	Broward	48	Male	No		Unknown	FL resident	04/12/20
3,535	Broward	49	Female	Unknown		Yes	FL resident	04/12/20
3,536	Broward	52	Male	No		No	FL resident	04/12/20
3,537	Broward	38	Male	Unknown		Yes	FL resident	04/12/20
3,538	Broward	59	Female	No		Yes	FL resident	04/12/20
3,539	Broward	43	Female	No		Yes	FL resident	04/12/20
3,540	Broward	25	Male	No		Unknown	FL resident	04/12/20
3,541	Broward	58	Male	No		Yes	FL resident	04/12/20
3,542	Broward	24	Female	Unknown		Unknown	FL resident	04/12/20
3,543	Broward	36	Male	No		Yes	FL resident	04/12/20
3,544	Broward	44	Female	No		Yes	FL resident	04/12/20
3,545	Broward	46	Female	No		Yes	FL resident	04/12/20
3,546	Broward	38	Female	No		Yes	FL resident	04/12/20
3,547	Broward	24	Male	Unknown		Unknown	FL resident	04/12/20
3,548	Broward	36	Male	Unknown		Unknown	FL resident	04/12/20
3,549	Broward	34	Female	No		Yes	FL resident	04/12/20
3,550	Broward	31	Male	No		Yes	FL resident	04/12/20
3,551	Broward	49	Male	No		Yes	FL resident	04/12/20
3,552	Broward	52	Female	No		Yes	FL resident	04/12/20
3,553	Broward	37	Female	Unknown		No	FL resident	04/12/20
3,554	Broward	54	Male	No		No	FL resident	04/12/20
3,555	Broward	47	Male	No		Yes	FL resident	04/12/20
3,556	Broward	36	Male	No		Yes	FL resident	04/12/20
3,557	Broward	74	Female	Unknown		Unknown	FL resident	04/12/20
3,558	Broward	85	Male	Unknown		Yes	FL resident	04/12/20
3,559	Broward	58	Male	Yes	FL; NV	Unknown	FL resident	04/12/20
3,560	Broward	35	Male	Unknown		Yes	FL resident	04/12/20
3,561	Broward	18	Female	No		Yes	FL resident	04/12/20
3,562	Broward	35	Female	No		Unknown	FL resident	04/12/20
3,563	Broward	54	Female	No		Yes	FL resident	04/12/20
3,564	Broward	47	Female	No		Yes	FL resident	04/12/20
3,565	Broward	15	Female	No		Yes	FL resident	04/12/20
3,566	Broward	38	Female	Yes	ECUADOR	Yes	FL resident	04/12/20
3,567	Broward	45	Female	Unknown		No	FL resident	04/12/20
3,568	Broward	51	Female	No		Yes	FL resident	04/12/20
3,569	Broward	63	Male	No		Yes	FL resident	04/12/20
3,570	Broward	60	Male	No		Yes	FL resident	04/12/20
3,571	Broward	24	Male	No		Yes	FL resident	04/12/20
3,572	Broward	44	Female	Unknown		Yes	FL resident	04/12/20

# Coronavirus: line list of cases

Data verified as of May 5, 2020 at 10 AM

Data in this report are provisional and subject to change.

Case	County	Age	Gender	Travel related	Travel detail	Contact with a confirmed case	Jurisdiction	Date case counted
3,573	Broward	55	Male	Unknown		Yes	FL resident	04/12/20
3,574	Broward	71	Female	Unknown		Unknown	FL resident	04/12/20
3,575	Broward	26	Male	No		Yes	FL resident	04/12/20
3,576	Broward	48	Male	Yes	FL; NJ	No	FL resident	04/12/20
3,577	Broward	74	Male	No		Yes	FL resident	04/12/20
3,578	Broward	51	Male	No		No	FL resident	04/12/20
3,579	Broward	72	Female	No		No	FL resident	04/12/20
3,580	Broward	25	Male	Yes	COSTA RICA	No	FL resident	04/12/20
3,581	Broward	68	Female	No		No	FL resident	04/12/20
3,582	Broward	77	Female	Unknown		Unknown	FL resident	04/12/20
3,583	Broward	60	Male	Unknown		Yes	FL resident	04/12/20
3,584	Broward	57	Male	Unknown		Unknown	FL resident	04/12/20
3,585	Broward	82	Female	No		Yes	FL resident	04/12/20
3,586	Broward	56	Male	Unknown		Unknown	FL resident	04/12/20
3,587	Broward	63	Male	No		Unknown	FL resident	04/12/20
3,588	Broward	20	Male	No		Yes	FL resident	04/12/20
3,589	Broward	73	Female	No			FL resident	04/12/20
3,590	Broward	26	Female	Unknown		Unknown	FL resident	04/12/20
3,591	Broward	73	Male	No		Yes	FL resident	04/12/20
3,592	Broward	77	Male	No		Yes	FL resident	04/12/20
3,593	Broward	53	Male	Unknown		Unknown	FL resident	04/12/20
3,594	Broward	86	Female	No		Unknown	FL resident	04/12/20
3,595	Broward	81	Female	No		Unknown	FL resident	04/12/20
3,596	Broward	49	Male	No		Unknown	FL resident	04/12/20
3,597	Broward	69	Female	Yes	South America	Yes	FL resident	04/12/20
3,598	Broward	53	Female	No		Unknown	FL resident	04/12/20
3,599	Broward	43	Female	Unknown		Unknown	FL resident	04/12/20
3,600	Broward	43	Female	No		Yes	FL resident	04/12/20
3,601	Broward	42	Male	No		Unknown	FL resident	04/12/20
3,602	Broward	70	Female	No		Yes	FL resident	04/12/20
3,603	Broward	54	Male	Yes	CARIBBEAN; FL; MEXICO	Yes	FL resident	04/12/20
3,604	Broward	33	Male	Unknown		Yes	FL resident	04/12/20
3,605	Broward	33	Female	No		Yes	FL resident	04/12/20
3,606	Broward	72	Male	Yes	COLOMBIA; FL	Yes	FL resident	04/12/20
3,607	Broward	66	Male	Unknown		Yes	FL resident	04/12/20
3,608	Broward	42	Female	No		Yes	FL resident	04/12/20
3,609	Broward	47	Female	Unknown		Yes	FL resident	04/13/20
3,610	Broward	46	Male	No		Unknown	FL resident	04/13/20
3,611	Broward	46	Male	No		No	FL resident	04/13/20
3,612	Broward	66	Female	No		Unknown	FL resident	04/13/20
3,613	Broward	69	Female	No		No	FL resident	04/13/20
3,614	Broward	86	Female	Unknown		Yes	FL resident	04/13/20
3,615	Broward	67	Male	No		Unknown	FL resident	04/13/20
3,616	Broward	30	Female	No		Yes	FL resident	04/13/20
3,617	Broward	43	Female	Unknown		Unknown	FL resident	04/13/20
3,618	Broward	54	Female	No		Yes	FL resident	04/13/20
3,619	Broward	93	Female	No		Unknown	FL resident	04/13/20
3,620	Broward	40	Male	No		Unknown	FL resident	04/13/20
3,621	Broward	56	Female	Unknown		Yes	FL resident	04/13/20
3,622	Broward	51	Male	No		Unknown	FL resident	04/13/20
3,623	Broward	59	Male	Unknown		Unknown	FL resident	04/13/20
3,624	Broward	34	Male	Yes	CA	Yes	FL resident	04/13/20
3,625	Broward	87	Female	No		Unknown	FL resident	04/13/20
3,626	Broward	21	Male	No		Yes	FL resident	04/13/20
3,627	Broward	20	Male	Unknown		Unknown	FL resident	04/13/20
3,628	Broward	75	Male	No		Unknown	FL resident	04/13/20
3,629	Broward	86	Female	No		Unknown	FL resident	04/13/20
3,630	Broward	79	Female	No		Yes	FL resident	04/13/20
3,631	Broward	82	Female	No		No	FL resident	04/13/20
3,632	Broward	56	Female	No		Unknown	FL resident	04/13/20
3,633	Broward	32	Female	No		Unknown	FL resident	04/13/20
3,634	Broward	72	Female	Unknown		Yes	FL resident	04/13/20

# Coronavirus: line list of cases

Data verified as of May 5, 2020 at 10 AM

Data in this report are provisional and subject to change.

Case	County	Age	Gender	Travel related	Travel detail	Contact with a confirmed case	Jurisdiction	Date case counted
3,635	Broward	53	Female	No		Yes	FL resident	04/13/20
3,636	Broward	26	Male	Unknown		Yes	FL resident	04/13/20
3,637	Broward	47	Male	Unknown		Yes	FL resident	04/13/20
3,638	Broward	58	Male	No		Yes	FL resident	04/13/20
3,639	Broward	39	Male	Yes	CANADA; CUBA; ECUADOR; NC; NY; OH; TX	Yes	FL resident	04/13/20
3,640	Broward	59	Female	No		Yes	FL resident	04/13/20
3,641	Broward	85	Female	No		Yes	FL resident	04/13/20
3,642	Broward	97	Female	No		No	FL resident	04/13/20
3,643	Broward	37	Female	No		Unknown	FL resident	04/13/20
3,644	Broward	51	Male	No		No	FL resident	04/13/20
3,645	Broward	27	Female	No		Unknown	FL resident	04/13/20
3,646	Broward	57	Female	Unknown		Yes	FL resident	04/13/20
3,647	Broward	56	Male	Unknown		Yes	FL resident	04/13/20
3,648	Broward	59	Female	No		Yes	FL resident	04/13/20
3,649	Broward	71	Female	No		Yes	FL resident	04/13/20
3,650	Broward	35	Male	No		No	FL resident	04/13/20
3,651	Broward	59	Female	No		Yes	FL resident	04/13/20
3,652	Broward	56	Male	No		No	FL resident	04/13/20
3,653	Broward	42	Female	No		Yes	FL resident	04/13/20
3,654	Broward	31	Male	Unknown		No	FL resident	04/13/20
3,655	Broward	60	Female	Unknown		Yes	FL resident	04/13/20
3,656	Broward	27	Female	Unknown		Unknown	FL resident	04/13/20
3,657	Broward	27	Female	No		Yes	FL resident	04/13/20
3,658	Broward	51	Female	No		Yes	FL resident	04/13/20
3,659	Broward	33	Male	No		Yes	FL resident	04/13/20
3,660	Broward	37	Female	Unknown		Yes	FL resident	04/13/20
3,661	Broward	38	Male	No		Yes	FL resident	04/13/20
3,662	Broward	60	Female	No		Yes	FL resident	04/13/20
3,663	Broward	25	Female	No		Yes	FL resident	04/13/20
3,664	Broward	63	Male	Unknown		Unknown	FL resident	04/13/20
3,665	Broward	24	Female	Unknown		Unknown	FL resident	04/13/20
3,666	Broward	81	Female	No		Unknown	FL resident	04/13/20
3,667	Broward	31	Male	No		Yes	FL resident	04/13/20
3,668	Broward	47	Male	No		No	FL resident	04/13/20
3,669	Broward	31	Male	Unknown		Yes	FL resident	04/13/20
3,670	Broward	49	Male	Unknown		Yes	FL resident	04/13/20
3,671	Broward	35	Male	Unknown		Yes	FL resident	04/13/20
3,672	Broward	88	Male	No		Unknown	FL resident	04/13/20
3,673	Broward	65	Female	No		Yes	FL resident	04/13/20
3,674	Broward	32	Female	Unknown		Unknown	FL resident	04/13/20
3,675	Broward	23	Male	Unknown		Yes	FL resident	04/13/20
3,676	Broward	50	Male	No		Yes	FL resident	04/13/20
3,677	Broward	27	Female	No		Yes	FL resident	04/13/20
3,678	Broward	63	Female	No		Yes	FL resident	04/13/20
3,679	Broward	28	Female	Unknown		Yes	FL resident	04/13/20
3,680	Broward	46	Female	No		Yes	FL resident	04/13/20
3,681	Broward	36	Female	No		Yes	FL resident	04/13/20
3,682	Broward	55	Female	No		No	FL resident	04/13/20
3,683	Broward	57	Female	No		Yes	FL resident	04/13/20
3,684	Broward	34	Female	No		Yes	FL resident	04/13/20
3,685	Broward	29	Male	No		Yes	FL resident	04/13/20
3,686	Broward	26	Female	Unknown		Unknown	FL resident	04/13/20
3,687	Broward	70	Female	No		Yes	FL resident	04/13/20
3,688	Broward	58	Male	No		Yes	FL resident	04/13/20
3,689	Broward	65	Female	No		Yes	FL resident	04/13/20
3,690	Broward	56	Male	No		Yes	FL resident	04/13/20
3,691	Broward	76	Male	No		Yes	FL resident	04/13/20
3,692	Broward	39	Female	No		Yes	FL resident	04/13/20
3,693	Broward	55	Female	Unknown		No	FL resident	04/13/20
3,694	Broward	35	Female	Unknown		Unknown	FL resident	04/13/20
3,695	Broward	25	Female	No		Yes	FL resident	04/13/20

# Coronavirus: line list of cases

Data verified as of May 5, 2020 at 10 AM

Data in this report are provisional and subject to change.

Case	County	Age	Gender	Travel related	Travel detail	Contact with a confirmed case	Jurisdiction	Date case counted
3,696	Broward	53	Male	No		Yes	FL resident	04/13/20
3,697	Broward	48	Female	Unknown		Yes	FL resident	04/13/20
3,698	Broward	54	Female	Unknown		Unknown	FL resident	04/13/20
3,699	Broward	57	Female	Unknown		Yes	FL resident	04/13/20
3,700	Broward	52	Male	No		Yes	FL resident	04/13/20
3,701	Broward	42	Male	Unknown		Yes	FL resident	04/13/20
3,702	Broward	45	Female	Unknown		Unknown	FL resident	04/13/20
3,703	Broward	38	Female	No		Yes	FL resident	04/13/20
3,704	Broward	86	Female	Unknown		Yes	FL resident	04/13/20
3,705	Broward	81	Male	No		Yes	FL resident	04/13/20
3,706	Broward	55	Female	No		Yes	FL resident	04/13/20
3,707	Broward	38	Female	No		Yes	FL resident	04/13/20
3,708	Broward	69	Female	Yes	DE	No	FL resident	04/13/20
3,709	Broward	36	Female	No		No	FL resident	04/13/20
3,710	Broward	50	Female	No		Yes	FL resident	04/13/20
3,711	Broward	46	Male	Unknown		Yes	FL resident	04/13/20
3,712	Broward	30	Male	No		Yes	FL resident	04/13/20
3,713	Broward	57	Male	No		Yes	FL resident	04/13/20
3,714	Broward	32	Male	Unknown		Unknown	FL resident	04/13/20
3,715	Broward	30	Female	No		Yes	FL resident	04/13/20
3,716	Broward	49	Female	No		Yes	FL resident	04/13/20
3,717	Broward	61	Female	Yes	FL; VENEZUELA	Yes	FL resident	04/13/20
3,718	Broward	47	Female	No		Unknown	FL resident	04/13/20
3,719	Broward	62	Female	Unknown		Yes	FL resident	04/13/20
3,720	Broward	49	Male	Unknown		Unknown	FL resident	04/13/20
3,721	Broward	56	Female	No		Yes	FL resident	04/13/20
3,722	Broward	33	Female	Unknown		Yes	FL resident	04/13/20
3,723	Broward	46	Female	Unknown		Yes	FL resident	04/13/20
3,724	Broward	64	Female	No		Yes	FL resident	04/13/20
3,725	Broward	58	Male	Unknown		Unknown	FL resident	04/13/20
3,726	Broward	63	Female	No		No	FL resident	04/13/20
3,727	Broward	65	Female	Unknown		Unknown	FL resident	04/13/20
3,728	Broward	46	Female	No		Yes	FL resident	04/13/20
3,729	Broward	60	Male	No		No	FL resident	04/13/20
3,730	Broward	37	Female	No		Yes	FL resident	04/13/20
3,731	Broward	63	Male	No		Yes	FL resident	04/13/20
3,732	Broward	62	Female	No		Yes	FL resident	04/13/20
3,733	Broward	60	Female	No		No	FL resident	04/13/20
3,734	Broward	28	Female	No		Yes	FL resident	04/13/20
3,735	Broward	67	Male	No		No	FL resident	04/13/20
3,736	Broward	41	Male	No		Yes	FL resident	04/13/20
3,737	Broward	55	Female	Unknown		No	FL resident	04/13/20
3,738	Broward	57	Male	No		Unknown	FL resident	04/13/20
3,739	Broward	48	Female	No		No	FL resident	04/13/20
3,740	Broward	56	Male	Yes	CO	No	FL resident	04/13/20
3,741	Broward	60	Female	No		Yes	FL resident	04/13/20
3,742	Broward	75	Female	No		Yes	FL resident	04/13/20
3,743	Broward	46	Female	Unknown		Unknown	FL resident	04/13/20
3,744	Broward	49	Male	No		Unknown	FL resident	04/13/20
3,745	Broward	33	Male	Unknown		Yes	FL resident	04/13/20
3,746	Broward	67	Female	Unknown		Unknown	FL resident	04/13/20
3,747	Broward	80	Female	No		Unknown	FL resident	04/13/20
3,748	Broward	73	Female	Unknown		Unknown	FL resident	04/13/20
3,749	Broward	83	Male	Unknown		Yes	FL resident	04/13/20
3,750	Broward	33	Female	No		Unknown	FL resident	04/13/20
3,751	Broward	59	Female	No		Unknown	FL resident	04/13/20
3,752	Broward	53	Male	No		Unknown	FL resident	04/13/20
3,753	Broward	81	Male	No		Unknown	FL resident	04/13/20
3,754	Broward	50	Male	No		Unknown	FL resident	04/13/20
3,755	Broward	63	Male	Yes	FL; GA	No	FL resident	04/13/20
3,756	Broward	29	Male	No		Yes	FL resident	04/13/20
3,757	Broward	49	Male	Unknown		Unknown	FL resident	04/13/20

# Coronavirus: line list of cases

Data verified as of May 5, 2020 at 10 AM

Data in this report are provisional and subject to change.

Case	County	Age	Gender	Travel related	Travel detail	Contact with a confirmed case	Jurisdiction	Date case counted
3,758	Broward	5	Male	No		Yes	FL resident	04/13/20
3,759	Broward	27	Male	Unknown		No	FL resident	04/13/20
3,760	Broward	64	Female	No		No	FL resident	04/13/20
3,761	Broward	54	Male	No		Unknown	FL resident	04/13/20
3,762	Broward	51	Male	No		Unknown	FL resident	04/13/20
3,763	Broward	39	Female	Unknown		Unknown	FL resident	04/13/20
3,764	Broward	80	Female	No		Yes	FL resident	04/13/20
3,765	Broward	52	Female	No		No	FL resident	04/13/20
3,766	Broward	62	Female	Unknown		Unknown	FL resident	04/13/20
3,767	Broward	49	Male	Unknown		Unknown	FL resident	04/13/20
3,768	Broward	16	Female	Unknown		Yes	FL resident	04/13/20
3,769	Broward	72	Female	Unknown		Unknown	FL resident	04/13/20
3,770	Broward	66	Female	No		No	FL resident	04/13/20
3,771	Broward	63	Female	Unknown		Yes	FL resident	04/13/20
3,772	Broward	29	Male	No		Yes	FL resident	04/13/20
3,773	Broward	71	Female	Unknown		Unknown	FL resident	04/13/20
3,774	Broward	67	Male	No		Yes	FL resident	04/13/20
3,775	Broward	91	Male	No		Yes	FL resident	04/13/20
3,776	Broward	55	Female	No		Yes	FL resident	04/13/20
3,777	Broward	51	Male	Unknown		Unknown	FL resident	04/13/20
3,778	Broward	38	Female	Unknown		Unknown	FL resident	04/13/20
3,779	Broward	63	Male	Unknown		Unknown	FL resident	04/13/20
3,780	Broward	64	Male	No		Yes	FL resident	04/13/20
3,781	Broward	65	Male	Unknown		Unknown	FL resident	04/13/20
3,782	Broward	21	Female	No		Unknown	FL resident	04/13/20
3,783	Broward	33	Male	Unknown		Yes	FL resident	04/13/20
3,784	Broward	32	Male	No		Yes	FL resident	04/13/20
3,785	Broward	38	Male	Unknown		Unknown	FL resident	04/13/20
3,786	Broward	47	Male	No		Unknown	FL resident	04/13/20
3,787	Broward	69	Male	Unknown		Yes	FL resident	04/13/20
3,788	Broward	35	Female	No		No	FL resident	04/13/20
3,789	Broward	67	Female	Unknown		Yes	FL resident	04/13/20
3,790	Broward	61	Female	Unknown		Yes	FL resident	04/13/20
3,791	Broward	78	Female	No		No	FL resident	04/13/20
3,792	Broward	30	Female	No		Yes	FL resident	04/13/20
3,793	Broward	56	Male	Unknown		Yes	FL resident	04/13/20
3,794	Broward	54	Male	No		Yes	FL resident	04/13/20
3,795	Broward	42	Male	Unknown		Yes	FL resident	04/13/20
3,796	Broward	66	Male	Unknown		Yes	FL resident	04/13/20
3,797	Broward	41	Female	Unknown		Unknown	FL resident	04/13/20
3,798	Broward	70	Male	No		Unknown	FL resident	04/13/20
3,799	Broward	34	Female	No		Unknown	FL resident	04/13/20
3,800	Broward	70	Female	No		No	FL resident	04/13/20
3,801	Broward	51	Male	Unknown		Unknown	FL resident	04/13/20
3,802	Broward	44	Female	No		Yes	FL resident	04/13/20
3,803	Broward	18	Male	Unknown		Yes	FL resident	04/13/20
3,804	Broward	36	Male	Unknown		Unknown	FL resident	04/13/20
3,805	Broward	66	Male	No		Unknown	FL resident	04/13/20
3,806	Broward	39	Male	Unknown		Yes	FL resident	04/13/20
3,807	Broward	61	Male	Unknown		Unknown	FL resident	04/13/20
3,808	Broward	41	Male	No		Unknown	FL resident	04/13/20
3,809	Broward	64	Female	Unknown		No	FL resident	04/13/20
3,810	Broward	39	Male	Unknown		Yes	FL resident	04/13/20
3,811	Broward	50	Male	No		Unknown	FL resident	04/13/20
3,812	Broward	49	Male	No		Yes	FL resident	04/13/20
3,813	Broward	50	Female	No		Unknown	FL resident	04/13/20
3,814	Broward	70	Male	No		Yes	FL resident	04/13/20
3,815	Broward	18	Male	Unknown		Unknown	FL resident	04/13/20
3,816	Broward	89	Male	Unknown		No	FL resident	04/13/20
3,817	Broward	72	Male	No		Unknown	FL resident	04/13/20
3,818	Broward	28	Female	No		Unknown	FL resident	04/13/20
3,819	Broward	37	Male	No		No	FL resident	04/13/20

# Coronavirus: line list of cases

Data verified as of May 5, 2020 at 10 AM

Data in this report are provisional and subject to change.

Case	County	Age	Gender	Travel related	Travel detail	Contact with a confirmed case	Jurisdiction	Date case counted
3,820	Broward	66	Male	Unknown		Unknown	FL resident	04/13/20
3,821	Broward	71	Female	No		Yes	FL resident	04/13/20
3,822	Broward	24	Female	No		Yes	FL resident	04/13/20
3,823	Broward	56	Female	No		Yes	FL resident	04/13/20
3,824	Broward	39	Male	No		No	FL resident	04/13/20
3,825	Broward	29	Male	No		No	FL resident	04/13/20
3,826	Broward	93	Female	No		Yes	FL resident	04/14/20
3,827	Broward	56	Female	No		Unknown	FL resident	04/14/20
3,828	Broward	52	Male	No		Unknown	FL resident	04/14/20
3,829	Broward	80	Female	Unknown		Yes	FL resident	04/14/20
3,830	Broward	62	Female	Unknown		Yes	FL resident	04/14/20
3,831	Broward	71	Female	Unknown		Yes	FL resident	04/14/20
3,832	Broward	30	Female	No		Yes	FL resident	04/14/20
3,833	Broward	70	Male	Unknown		Unknown	FL resident	04/14/20
3,834	Broward	31	Male	Unknown		Unknown	FL resident	04/14/20
3,835	Broward	91	Female	No		Unknown	FL resident	04/14/20
3,836	Broward	46	Male	No		Yes	FL resident	04/14/20
3,837	Broward	28	Male	Unknown		Unknown	FL resident	04/14/20
3,838	Broward	58	Female	No		Yes	FL resident	04/14/20
3,839	Broward	85	Male	Unknown			FL resident	04/14/20
3,840	Broward	50	Female	No		Yes	FL resident	04/14/20
3,841	Broward	48	Female	No		Yes	FL resident	04/14/20
3,842	Broward	50	Male	Unknown		Unknown	FL resident	04/14/20
3,843	Broward	52	Female	No		Unknown	FL resident	04/14/20
3,844	Broward	64	Female	No		Yes	FL resident	04/14/20
3,845	Broward	81	Male	Unknown		Unknown	FL resident	04/14/20
3,846	Broward	56	Female	No		Yes	FL resident	04/14/20
3,847	Broward	87	Female	Unknown		Yes	FL resident	04/14/20
3,848	Broward	69	Male	Yes	HAITI; JAMAICA	No	FL resident	04/14/20
3,849	Broward	58	Female	No		Yes	FL resident	04/14/20
3,850	Broward	60	Male	Unknown		Unknown	FL resident	04/14/20
3,851	Broward	33	Male	No		Unknown	FL resident	04/14/20
3,852	Broward	51	Male	Unknown		Yes	FL resident	04/14/20
3,853	Broward	53	Female	Unknown		Unknown	FL resident	04/14/20
3,854	Broward	51	Male	No		Yes	FL resident	04/14/20
3,855	Broward	24	Female	Unknown		Yes	FL resident	04/14/20
3,856	Broward	54	Female	No		Yes	FL resident	04/14/20
3,857	Broward	23	Male	Unknown		Yes	FL resident	04/14/20
3,858	Broward	60	Female	No		Yes	FL resident	04/14/20
3,859	Broward	55	Female	No		Yes	FL resident	04/14/20
3,860	Broward	36	Female	No		Yes	FL resident	04/14/20
3,861	Broward	54	Female	No		Yes	FL resident	04/14/20
3,862	Broward	66	Female	No		Unknown	FL resident	04/14/20
3,863	Broward	20	Female	No		Yes	FL resident	04/14/20
3,864	Broward	38	Female	No		Yes	FL resident	04/14/20
3,865	Broward	22	Female	Unknown		Unknown	FL resident	04/14/20
3,866	Broward	34	Male	Unknown		Yes	FL resident	04/14/20
3,867	Broward	70	Female	No		No	FL resident	04/14/20
3,868	Broward	48	Female	No		No	FL resident	04/14/20
3,869	Broward	60	Male	No		No	FL resident	04/14/20
3,870	Broward	47	Female	No		Unknown	FL resident	04/14/20
3,871	Broward	63	Male	No		Unknown	FL resident	04/14/20
3,872	Broward	62	Female	Unknown		Unknown	FL resident	04/14/20
3,873	Broward	28	Female	Unknown			FL resident	04/14/20
3,874	Broward	57	Male	No		Yes	FL resident	04/14/20
3,875	Broward	74	Female	No		Yes	FL resident	04/14/20
3,876	Broward	51	Male	Unknown		Yes	FL resident	04/14/20
3,877	Broward	21	Male	No		Yes	FL resident	04/14/20
3,878	Broward	45	Female	No		Yes	FL resident	04/14/20
3,879	Broward	31	Female	No		Unknown	FL resident	04/14/20
3,880	Broward	48	Female	Unknown		Unknown	FL resident	04/14/20
3,881	Broward	20	Male	No		Yes	FL resident	04/14/20

# Coronavirus: line list of cases

Data verified as of May 5, 2020 at 10 AM

Data in this report are provisional and subject to change.

Case	County	Age	Gender	Travel related	Travel detail	Contact with a confirmed case	Jurisdiction	Date case counted
3,882	Broward	51	Female	Yes	AR; DOMINICAN REPUBLIC	Yes	FL resident	04/14/20
3,883	Broward	29	Female	No		Yes	FL resident	04/14/20
3,884	Broward	25	Male	No		No	FL resident	04/14/20
3,885	Broward	44	Male	No		Yes	FL resident	04/14/20
3,886	Broward	38	Female	Unknown		Yes	FL resident	04/14/20
3,887	Broward	54	Male	Yes	NY	Yes	FL resident	04/14/20
3,888	Broward	31	Male	Unknown		Unknown	FL resident	04/14/20
3,889	Broward	66	Male	No		Yes	FL resident	04/14/20
3,890	Broward	47	Male	No		Unknown	FL resident	04/14/20
3,891	Broward	66	Male	Unknown		Unknown	FL resident	04/14/20
3,892	Broward	67	Female	No		No	FL resident	04/14/20
3,893	Broward	26	Female	No		Yes	FL resident	04/14/20
3,894	Broward	61	Female	Unknown		Unknown	FL resident	04/14/20
3,895	Broward	61	Female	No		Yes	FL resident	04/14/20
3,896	Broward	85	Male	Unknown		Unknown	FL resident	04/14/20
3,897	Broward	90	Male	No		Unknown	FL resident	04/14/20
3,898	Broward	43	Female	Unknown		Yes	FL resident	04/14/20
3,899	Broward	37	Male	No		Yes	FL resident	04/14/20
3,900	Broward	66	Male	Unknown		Unknown	FL resident	04/15/20
3,901	Broward	73	Female	Unknown		Yes	FL resident	04/15/20
3,902	Broward	22	Female	No		Unknown	FL resident	04/15/20
3,903	Broward	72	Male	No		Yes	FL resident	04/15/20
3,904	Broward	51	Male	No		Yes	FL resident	04/15/20
3,905	Broward	37	Male	No		No	FL resident	04/15/20
3,906	Broward	35	Female	No		Unknown	FL resident	04/15/20
3,907	Broward	33	Male	No		Yes	FL resident	04/15/20
3,908	Broward	81	Female	No		Unknown	FL resident	04/15/20
3,909	Broward	63	Female	No		No	FL resident	04/15/20
3,910	Broward	55	Female	No		Yes	FL resident	04/15/20
3,911	Broward	63	Male	No		Yes	FL resident	04/15/20
3,912	Broward	35	Male	No		Yes	FL resident	04/15/20
3,913	Broward	61	Female	Unknown		Yes	FL resident	04/15/20
3,914	Broward	43	Female	No		Unknown	FL resident	04/15/20
3,915	Broward	44	Female	Unknown		Yes	FL resident	04/15/20
3,916	Broward	25	Female	Unknown		No	FL resident	04/15/20
3,917	Broward	96	Female	No		Yes	FL resident	04/15/20
3,918	Broward	53	Male	Unknown		Yes	FL resident	04/15/20
3,919	Broward	48	Male	Unknown		Unknown	FL resident	04/15/20
3,920	Broward	80	Male	Unknown		Unknown	FL resident	04/15/20
3,921	Broward	35	Female	Unknown		Yes	FL resident	04/15/20
3,922	Broward	38	Male	No		Yes	FL resident	04/15/20
3,923	Broward	12	Female	Unknown		Yes	FL resident	04/15/20
3,924	Broward	54	Male	No		Yes	FL resident	04/15/20
3,925	Broward	78	Female	Unknown		Yes	FL resident	04/15/20
3,926	Broward	25	Female	No		Unknown	FL resident	04/15/20
3,927	Broward	23	Male	No		Unknown	FL resident	04/15/20
3,928	Broward	52	Male	No		Yes	FL resident	04/15/20
3,929	Broward	75	Male	Unknown		Yes	FL resident	04/15/20
3,930	Broward	41	Male	Yes	NY	Yes	FL resident	04/15/20
3,931	Broward	47	Female	Unknown		Yes	FL resident	04/15/20
3,932	Broward	59	Male	Yes	FL; NJ; NY	Yes	FL resident	04/15/20
3,933	Broward	56	Male	No		Yes	FL resident	04/15/20
3,934	Broward	21	Male	No		Yes	FL resident	04/15/20
3,935	Broward	31	Male	Unknown		Yes	FL resident	04/15/20
3,936	Broward	33	Male	No		Yes	FL resident	04/15/20
3,937	Broward	20	Female	Unknown		Yes	FL resident	04/15/20
3,938	Broward	35	Female	No		No	FL resident	04/15/20
3,939	Broward	40	Female	No		Yes	FL resident	04/15/20
3,940	Broward	43	Male	No		Yes	FL resident	04/15/20
3,941	Broward	51	Male	No		Unknown	FL resident	04/15/20
3,942	Broward	59	Male	Unknown		Yes	FL resident	04/15/20
3,943	Broward	54	Male	Unknown		Yes	FL resident	04/15/20

# Coronavirus: line list of cases

Data verified as of May 5, 2020 at 10 AM

Data in this report are provisional and subject to change.

Case	County	Age	Gender	Travel related	Travel detail	Contact with a confirmed case	Jurisdiction	Date case counted
3,944	Broward	37	Female	No		Yes	FL resident	04/15/20
3,945	Broward	62	Female	Unknown		Yes	FL resident	04/15/20
3,946	Broward	34	Male	No		Unknown	FL resident	04/15/20
3,947	Broward	67	Male	Yes	EUROPE	Unknown	FL resident	04/15/20
3,948	Broward	49	Male	No		Yes	FL resident	04/15/20
3,949	Broward	38	Male	No		Yes	FL resident	04/15/20
3,950	Broward	60	Female	No		Unknown	FL resident	04/15/20
3,951	Broward	79	Male	No		Unknown	FL resident	04/15/20
3,952	Broward	66	Male	No		Unknown	FL resident	04/15/20
3,953	Broward	69	Female	No		Yes	FL resident	04/15/20
3,954	Broward	58	Male	Unknown		No	FL resident	04/15/20
3,955	Broward	29	Female	Unknown		Yes	FL resident	04/15/20
3,956	Broward	71	Male	Unknown		No	FL resident	04/15/20
3,957	Broward	52	Male	No		Yes	FL resident	04/15/20
3,958	Broward	57	Male	Yes	CHILE; IL; PUERTO RICO	No	FL resident	04/15/20
3,959	Broward	53	Male	Unknown		Unknown	FL resident	04/15/20
3,960	Broward	51	Male	No		Unknown	FL resident	04/15/20
3,961	Broward	64	Female	Unknown		Unknown	FL resident	04/15/20
3,962	Broward	61	Male	Unknown		Yes	FL resident	04/15/20
3,963	Broward	59	Male	No		No	FL resident	04/15/20
3,964	Broward	83	Female	No		Yes	FL resident	04/15/20
3,965	Broward	77	Male	No		Unknown	FL resident	04/15/20
3,966	Broward	99	Female	Unknown			FL resident	04/15/20
3,967	Broward	83	Female	No		Unknown	FL resident	04/15/20
3,968	Broward	45	Male	No		No	FL resident	04/15/20
3,969	Broward	35	Female	No		Yes	FL resident	04/15/20
3,970	Broward	38	Female	No		Yes	FL resident	04/15/20
3,971	Broward	77	Male	No		Yes	FL resident	04/15/20
3,972	Broward	38	Female	No		Unknown	FL resident	04/15/20
3,973	Broward	70	Male	No		Unknown	FL resident	04/15/20
3,974	Broward	54	Female	Unknown		Unknown	FL resident	04/15/20
3,975	Broward	46	Female	Unknown		Unknown	FL resident	04/15/20
3,976	Broward	76	Male	Unknown			FL resident	04/15/20
3,977	Broward	46	Female	Unknown			FL resident	04/15/20
3,978	Broward	54	Male	No		Yes	FL resident	04/15/20
3,979	Broward	54	Male	No		Unknown	FL resident	04/15/20
3,980	Broward	39	Female	No		No	FL resident	04/15/20
3,981	Broward	23	Female	No		No	FL resident	04/15/20
3,982	Broward	67	Female	No		No	FL resident	04/15/20
3,983	Broward	34	Female	No		Yes	FL resident	04/15/20
3,984	Broward	27	Female	No		Yes	FL resident	04/15/20
3,985	Broward	57	Male	Unknown		Yes	FL resident	04/15/20
3,986	Broward	50	Male	Unknown		Yes	FL resident	04/15/20
3,987	Broward	23	Female	Unknown		Unknown	FL resident	04/15/20
3,988	Broward	33	Male	Unknown		Unknown	FL resident	04/15/20
3,989	Broward	45	Male	Yes	FL; GA; PA	Unknown	FL resident	04/15/20
3,990	Broward	64	Male	Yes	CARIBBEAN; SOUTH AMERICA	Yes	FL resident	04/15/20
3,991	Broward	29	Female	Unknown		Yes	FL resident	04/15/20
3,992	Broward	47	Male	No		No	FL resident	04/15/20
3,993	Broward	69	Male	No		Yes	FL resident	04/15/20
3,994	Broward	33	Female	Unknown		No	FL resident	04/15/20
3,995	Broward	31	Male	No		No	FL resident	04/15/20
3,996	Broward	57	Male	No		Yes	FL resident	04/15/20
3,997	Broward	17	Male	No		Yes	FL resident	04/15/20
3,998	Broward	28	Female	No		No	FL resident	04/15/20
3,999	Broward	72	Male	No		Yes	FL resident	04/15/20
4,000	Broward	87	Male	No		Yes	FL resident	04/15/20
4,001	Broward	85	Male	No		Yes	FL resident	04/15/20
4,002	Broward	49	Female	Unknown		Unknown	FL resident	04/15/20
4,003	Broward	32	Male	Unknown		Yes	FL resident	04/15/20
4,004	Broward	66	Male	Unknown		Yes	FL resident	04/15/20
4,005	Broward	47	Male	No		Unknown	FL resident	04/15/20

# Coronavirus: line list of cases

Data verified as of May 5, 2020 at 10 AM

Data in this report are provisional and subject to change.

Case	County	Age	Gender	Travel related	Travel detail	Contact with a confirmed case	Jurisdiction	Date case counted
4,006	Broward	68	Male	Unknown		Unknown	FL resident	04/15/20
4,007	Broward	76	Male	No		Unknown	FL resident	04/15/20
4,008	Broward	36	Female	Unknown		No	FL resident	04/15/20
4,009	Broward	84	Male	Yes	FL; NY	Unknown	FL resident	04/15/20
4,010	Broward	58	Male	No		Yes	FL resident	04/15/20
4,011	Broward	45	Female	No		Yes	FL resident	04/15/20
4,012	Broward	67	Female	No		Unknown	FL resident	04/15/20
4,013	Broward	43	Female	No		No	FL resident	04/15/20
4,014	Broward	48	Female	Unknown		Unknown	FL resident	04/15/20
4,015	Broward	68	Male	Unknown		Unknown	FL resident	04/16/20
4,016	Broward	46	Male	Unknown		Yes	FL resident	04/16/20
4,017	Broward	72	Female	No		Yes	FL resident	04/16/20
4,018	Broward	74	Male	No		Unknown	FL resident	04/16/20
4,019	Broward	23	Male	No			FL resident	04/16/20
4,020	Broward	82	Male	Unknown		Yes	FL resident	04/16/20
4,021	Broward	42	Male	Unknown		Yes	FL resident	04/16/20
4,022	Broward	63	Female	Unknown		Yes	FL resident	04/16/20
4,023	Broward	42	Female	No		Unknown	FL resident	04/16/20
4,024	Broward	63	Female	No		Yes	FL resident	04/16/20
4,025	Broward	27	Male	No		No	FL resident	04/16/20
4,026	Broward	34	Female	No		Yes	FL resident	04/16/20
4,027	Broward	58	Male	No		No	FL resident	04/16/20
4,028	Broward	63	Male	No		Yes	FL resident	04/16/20
4,029	Broward	28	Female	Unknown		No	FL resident	04/16/20
4,030	Broward	62	Female	Yes	NY	Unknown	FL resident	04/16/20
4,031	Broward	51	Female	No		Unknown	FL resident	04/16/20
4,032	Broward	37	Female	Unknown		Unknown	FL resident	04/16/20
4,033	Broward	57	Female	Unknown		Yes	FL resident	04/16/20
4,034	Broward	31	Male	Unknown		Yes	FL resident	04/16/20
4,035	Broward	56	Male	Yes	EGYPT; FL; FRANCE; JORDAN	No	FL resident	04/16/20
4,036	Broward	32	Male	Unknown		Unknown	FL resident	04/16/20
4,037	Broward	58	Female	Unknown		Unknown	FL resident	04/16/20
4,038	Broward	77	Female	No		Yes	FL resident	04/16/20
4,039	Broward	69	Male	No		No	FL resident	04/16/20
4,040	Broward	60	Female	No		Yes	FL resident	04/16/20
4,041	Broward	50	Male	Unknown		Unknown	FL resident	04/16/20
4,042	Broward	57	Female	Yes	NY	Yes	FL resident	04/16/20
4,043	Broward	29	Male	No		Yes	FL resident	04/16/20
4,044	Broward	55	Female	Unknown		Yes	FL resident	04/16/20
4,045	Broward	29	Male	Unknown		Unknown	FL resident	04/16/20
4,046	Broward	28	Male	No		Unknown	FL resident	04/16/20
4,047	Broward	24	Male	No		No	FL resident	04/16/20
4,048	Broward	35	Male	No		Yes	FL resident	04/16/20
4,049	Broward	33	Male	No		Yes	FL resident	04/16/20
4,050	Broward	19	Female	No		Yes	FL resident	04/16/20
4,051	Broward	52	Male	No		Yes	FL resident	04/16/20
4,052	Broward	46	Female	Unknown		Unknown	FL resident	04/16/20
4,053	Broward	31	Male	No		No	FL resident	04/16/20
4,054	Broward	34	Female	No		No	FL resident	04/16/20
4,055	Broward	56	Male	Unknown		Yes	FL resident	04/16/20
4,056	Broward	26	Male	Unknown		Unknown	FL resident	04/16/20
4,057	Broward	35	Male	Unknown		Yes	FL resident	04/16/20
4,058	Broward	30	Female	No		Yes	FL resident	04/16/20
4,059	Broward	22	Male	Unknown		Unknown	FL resident	04/16/20
4,060	Broward	27	Female	Unknown		Unknown	FL resident	04/16/20
4,061	Broward	73	Male	No		Unknown	FL resident	04/16/20
4,062	Broward	24	Male	Unknown		Yes	FL resident	04/16/20
4,063	Broward	52	Male	No		Unknown	FL resident	04/16/20
4,064	Broward	56	Male	No		Yes	FL resident	04/16/20
4,065	Broward	44	Female	No		Unknown	FL resident	04/16/20
4,066	Broward	26	Female	No		Unknown	FL resident	04/16/20
4,067	Broward	57	Male	No		Yes	FL resident	04/16/20

# Coronavirus: line list of cases

Data verified as of May 5, 2020 at 10 AM

Data in this report are provisional and subject to change.

Case	County	Age	Gender	Travel related	Travel detail	Contact with a confirmed case	Jurisdiction	Date case counted
4,068	Broward	42	Female	No		Yes	FL resident	04/16/20
4,069	Broward	22	Male	No		Unknown	FL resident	04/16/20
4,070	Broward	33	Female	No		Yes	FL resident	04/16/20
4,071	Broward	26	Male	No		Yes	FL resident	04/16/20
4,072	Broward	43	Female	Unknown		Yes	FL resident	04/16/20
4,073	Broward	29	Male	Unknown		Yes	FL resident	04/16/20
4,074	Broward	25	Female	No		No	FL resident	04/16/20
4,075	Broward	60	Female	No		No	FL resident	04/16/20
4,076	Broward	38	Male	Unknown		Yes	FL resident	04/16/20
4,077	Broward	40	Female	No		Unknown	FL resident	04/16/20
4,078	Broward	32	Female	Unknown		No	FL resident	04/16/20
4,079	Broward	55	Female	Unknown		Yes	FL resident	04/16/20
4,080	Broward	41	Female	No		No	FL resident	04/16/20
4,081	Broward	31	Male	No		Unknown	FL resident	04/16/20
4,082	Broward	57	Male	No		Unknown	FL resident	04/16/20
4,083	Broward	67	Male	No		Yes	FL resident	04/16/20
4,084	Broward	62	Female	No		No	FL resident	04/16/20
4,085	Broward	48	Male	No		Yes	FL resident	04/16/20
4,086	Broward	67	Male	Unknown		Unknown	FL resident	04/16/20
4,087	Broward	50	Male	No		No	FL resident	04/16/20
4,088	Broward	49	Female	Unknown		Yes	FL resident	04/16/20
4,089	Broward	39	Female	Unknown		Unknown	FL resident	04/16/20
4,090	Broward	56	Female	No		No	FL resident	04/16/20
4,091	Broward	36	Male	No		No	FL resident	04/16/20
4,092	Broward	26	Female	No		Unknown	FL resident	04/16/20
4,093	Broward	35	Female	Unknown		Unknown	FL resident	04/16/20
4,094	Broward	4	Male	No		Yes	FL resident	04/16/20
4,095	Broward	34	Male	Unknown		Unknown	FL resident	04/16/20
4,096	Broward	21	Male	Unknown		Unknown	FL resident	04/16/20
4,097	Broward	63	Female	No		Unknown	FL resident	04/16/20
4,098	Broward	62	Female	Unknown		Yes	FL resident	04/16/20
4,099	Broward	55	Female	Unknown		Yes	FL resident	04/16/20
4,100	Broward	37	Male	No		Yes	FL resident	04/16/20
4,101	Broward	33	Female	Unknown		Unknown	FL resident	04/16/20
4,102	Broward	66	Female	Yes	NY	Yes	FL resident	04/16/20
4,103	Broward	62	Male	No		Yes	FL resident	04/16/20
4,104	Broward	60	Male	No		Yes	FL resident	04/16/20
4,105	Broward	46	Female	No		Unknown	FL resident	04/16/20
4,106	Broward	41	Female	Unknown		Unknown	FL resident	04/16/20
4,107	Broward	17	Male	No		Yes	FL resident	04/16/20
4,108	Broward	66	Female	No		Yes	FL resident	04/16/20
4,109	Broward	53	Female	No		Yes	FL resident	04/16/20
4,110	Broward	71	Female	No		Yes	FL resident	04/16/20
4,111	Broward	55	Male	Yes	COLOMBIA	Yes	FL resident	04/16/20
4,112	Broward	57	Male	No		Yes	FL resident	04/16/20
4,113	Broward	48	Female	No		Yes	FL resident	04/16/20
4,114	Broward	56	Female	No		No	FL resident	04/16/20
4,115	Broward	55	Female	No		Yes	FL resident	04/16/20
4,116	Broward	61	Male	No		Yes	FL resident	04/16/20
4,117	Broward	43	Male	No		Yes	FL resident	04/16/20
4,118	Broward	33	Female	Unknown		Yes	FL resident	04/16/20
4,119	Broward	25	Female	No		Yes	FL resident	04/16/20
4,120	Broward	60	Female	Unknown		Yes	FL resident	04/16/20
4,121	Broward	58	Female	Unknown		Unknown	FL resident	04/16/20
4,122	Broward	54	Female	No		Yes	FL resident	04/16/20
4,123	Broward	59	Female	No		Yes	FL resident	04/16/20
4,124	Broward	65	Female	No		No	FL resident	04/16/20
4,125	Broward	50	Female	No		Yes	FL resident	04/16/20
4,126	Broward	35	Female	No		Yes	FL resident	04/16/20
4,127	Broward	23	Female	No		Yes	FL resident	04/16/20
4,128	Broward	57	Male	Unknown		Unknown	FL resident	04/16/20
4,129	Broward	50	Female	No		Yes	FL resident	04/16/20

# Coronavirus: line list of cases

Data verified as of May 5, 2020 at 10 AM

Data in this report are provisional and subject to change.

Case	County	Age	Gender	Travel related	Travel detail	Contact with a confirmed case	Jurisdiction	Date case counted
4,130	Broward	56	Male	Unknown		Yes	FL resident	04/16/20
4,131	Broward	31	Female	No		Yes	FL resident	04/16/20
4,132	Broward	24	Male	No		Yes	FL resident	04/16/20
4,133	Broward	55	Female	Unknown		Yes	FL resident	04/16/20
4,134	Broward	55	Female	Unknown		Yes	FL resident	04/16/20
4,135	Broward	41	Female	No		Unknown	FL resident	04/16/20
4,136	Broward	59	Male	No		Unknown	FL resident	04/16/20
4,137	Broward	37	Female	No		Yes	FL resident	04/16/20
4,138	Broward	57	Female	Unknown		Unknown	FL resident	04/16/20
4,139	Broward	63	Female	No		Yes	FL resident	04/16/20
4,140	Broward	91	Female	No		Yes	FL resident	04/16/20
4,141	Broward	25	Male	Unknown		Yes	FL resident	04/16/20
4,142	Broward	59	Female	No		Yes	FL resident	04/16/20
4,143	Broward	86	Female	No		Yes	FL resident	04/16/20
4,144	Broward	40	Female	No		No	FL resident	04/16/20
4,145	Broward	72	Female	No		Unknown	FL resident	04/16/20
4,146	Broward	26	Male	No		Yes	FL resident	04/16/20
4,147	Broward	33	Male	No		Yes	FL resident	04/16/20
4,148	Broward	32	Male	No		Yes	FL resident	04/16/20
4,149	Broward	46	Male	No		Yes	FL resident	04/16/20
4,150	Broward	47	Male	No		Yes	FL resident	04/16/20
4,151	Broward	33	Female	No		Yes	FL resident	04/16/20
4,152	Broward	26	Male	No		Yes	FL resident	04/16/20
4,153	Broward	50	Male	No		Yes	FL resident	04/16/20
4,154	Broward	19	Male	No		Yes	FL resident	04/16/20
4,155	Broward	64	Female	No		No	FL resident	04/16/20
4,156	Broward	61	Female	Unknown		No	FL resident	04/16/20
4,157	Broward	38	Female	Unknown		Yes	FL resident	04/16/20
4,158	Broward	49	Male	Yes	BAHAMAS; DOMINICAN REPUBLIC; FL; MEXICO	Yes	FL resident	04/16/20
4,159	Broward	57	Male	No		Yes	FL resident	04/16/20
4,160	Broward	61	Female	Unknown		Yes	FL resident	04/16/20
4,161	Broward	15	Female	Yes	CT; FL	Yes	FL resident	04/16/20
4,162	Broward	6	Male	No		Yes	FL resident	04/16/20
4,163	Broward	39	Male	No		Yes	FL resident	04/16/20
4,164	Broward	73	Male	Yes	HAITI	Yes	FL resident	04/16/20
4,165	Broward	41	Male	No		No	FL resident	04/16/20
4,166	Broward	83	Male	No		Yes	FL resident	04/16/20
4,167	Broward	19	Female	No		Yes	FL resident	04/16/20
4,168	Broward	75	Male	Unknown		Yes	FL resident	04/16/20
4,169	Broward	66	Female	Yes	PERU	Yes	FL resident	04/16/20
4,170	Broward	41	Female	No		Yes	FL resident	04/16/20
4,171	Broward	29	Male	No		Unknown	FL resident	04/16/20
4,172	Broward	55	Female	No		Yes	FL resident	04/16/20
4,173	Broward	46	Female	Unknown		Yes	FL resident	04/16/20
4,174	Broward	15	Male	No		Yes	FL resident	04/16/20
4,175	Broward	30	Male	Unknown		No	FL resident	04/16/20
4,176	Broward	82	Male	No			FL resident	04/16/20
4,177	Broward	41	Female	No		Unknown	FL resident	04/16/20
4,178	Broward	76	Female	Unknown		Yes	FL resident	04/16/20
4,179	Broward	59	Male	Unknown		Yes	FL resident	04/16/20
4,180	Broward	76	Female	No		Unknown	FL resident	04/16/20
4,181	Broward	87	Female	No		Unknown	FL resident	04/16/20
4,182	Broward	62	Female	No		Yes	FL resident	04/16/20
4,183	Broward	90	Male	No		Yes	FL resident	04/16/20
4,184	Broward	31	Female	Unknown		Unknown	FL resident	04/16/20
4,185	Broward	59	Female	No		Yes	FL resident	04/16/20
4,186	Broward	52	Male	Unknown		Unknown	FL resident	04/16/20
4,187	Broward	50	Male	Unknown		Yes	FL resident	04/16/20
4,188	Broward	45	Female	Unknown		Yes	FL resident	04/16/20
4,189	Broward	49	Male	No		Yes	FL resident	04/16/20
4,190	Broward	53	Female	No		Yes	FL resident	04/16/20

# Coronavirus: line list of cases

Data verified as of May 5, 2020 at 10 AM

Data in this report are provisional and subject to change.

Case	County	Age	Gender	Travel related	Travel detail	Contact with a confirmed case	Jurisdiction	Date case counted
4,191	Broward	39	Male	Unknown		No	FL resident	04/16/20
4,192	Broward	27	Male	No		Yes	FL resident	04/16/20
4,193	Broward	65	Female	No		No	FL resident	04/16/20
4,194	Broward	22	Female	Unknown		No	FL resident	04/16/20
4,195	Broward	50	Female	No		Unknown	FL resident	04/16/20
4,196	Broward	40	Female	No		Yes	FL resident	04/16/20
4,197	Broward	46	Female	Unknown		No	FL resident	04/17/20
4,198	Broward	43	Female	Yes	FL; SC	Yes	FL resident	04/17/20
4,199	Broward	43	Male	No		Yes	FL resident	04/17/20
4,200	Broward	38	Male	Unknown		Unknown	FL resident	04/17/20
4,201	Broward	27	Male	No		No	FL resident	04/17/20
4,202	Broward	44	Female	No		Yes	FL resident	04/17/20
4,203	Broward	51	Female	No		No	FL resident	04/17/20
4,204	Broward	59	Female	No		Yes	FL resident	04/17/20
4,205	Broward	54	Female	Unknown		Unknown	FL resident	04/17/20
4,206	Broward	27	Female	No		Yes	FL resident	04/17/20
4,207	Broward	32	Female	Unknown		Unknown	FL resident	04/17/20
4,208	Broward	35	Female	No		Unknown	FL resident	04/17/20
4,209	Broward	40	Male	No		Unknown	FL resident	04/17/20
4,210	Broward	37	Female	Unknown		Yes	FL resident	04/17/20
4,211	Broward	45	Female	No		Unknown	FL resident	04/17/20
4,212	Broward	62	Female	No		Yes	FL resident	04/17/20
4,213	Broward	39	Female	Unknown		Unknown	FL resident	04/17/20
4,214	Broward	27	Female	Unknown		Unknown	FL resident	04/17/20
4,215	Broward	47	Female	No		Yes	FL resident	04/17/20
4,216	Broward	84	Female	No		No	FL resident	04/17/20
4,217	Broward	48	Female	No		Yes	FL resident	04/17/20
4,218	Broward	48	Female	Unknown		Unknown	FL resident	04/17/20
4,219	Broward	65	Female	No		Unknown	FL resident	04/17/20
4,220	Broward	51	Male	Unknown		Unknown	FL resident	04/17/20
4,221	Broward	48	Female	No		No	FL resident	04/17/20
4,222	Broward	55	Female	No		No	FL resident	04/17/20
4,223	Broward	37	Male	No		Yes	FL resident	04/17/20
4,224	Broward	44	Female	Unknown		No	FL resident	04/17/20
4,225	Broward	67	Male	No		Unknown	FL resident	04/17/20
4,226	Broward	39	Male	No		No	FL resident	04/17/20
4,227	Broward	39	Female	Unknown		Unknown	FL resident	04/17/20
4,228	Broward	40	Female	No		Yes	FL resident	04/17/20
4,229	Broward	66	Female	Unknown		Unknown	FL resident	04/17/20
4,230	Broward	50	Female	Unknown		Unknown	FL resident	04/17/20
4,231	Broward	58	Female	Unknown		Yes	FL resident	04/17/20
4,232	Broward	56	Female	No		Yes	FL resident	04/17/20
4,233	Broward	29	Female	Unknown		Yes	FL resident	04/17/20
4,234	Broward	65	Male	No		Yes	FL resident	04/17/20
4,235	Broward	57	Male	No		Unknown	FL resident	04/17/20
4,236	Broward	22	Female	Yes	MA	Yes	FL resident	04/17/20
4,237	Broward	39	Female	No		Yes	FL resident	04/17/20
4,238	Broward	64	Male	No		Yes	FL resident	04/17/20
4,239	Broward	54	Female	Unknown		Unknown	FL resident	04/17/20
4,240	Broward	46	Female	No		Yes	FL resident	04/17/20
4,241	Broward	53	Female	Unknown		Unknown	FL resident	04/17/20
4,242	Broward	87	Male	No		Unknown	FL resident	04/17/20
4,243	Broward	83	Female	Unknown		Unknown	FL resident	04/17/20
4,244	Broward	41	Male	Unknown		Yes	FL resident	04/17/20
4,245	Broward	25	Female	No		Yes	FL resident	04/17/20
4,246	Broward	18	Male	Unknown		Unknown	FL resident	04/17/20
4,247	Broward	50	Female	Unknown		Unknown	FL resident	04/17/20
4,248	Broward	53	Female	No		Unknown	FL resident	04/17/20
4,249	Broward	45	Female	Unknown		Yes	FL resident	04/17/20
4,250	Broward	51	Female	No		Yes	FL resident	04/17/20
4,251	Broward	37	Female	Unknown		Unknown	FL resident	04/17/20
4,252	Broward	57	Female	No		Yes	FL resident	04/17/20

# Coronavirus: line list of cases

Data verified as of May 5, 2020 at 10 AM

Data in this report are provisional and subject to change.

Case	County	Age	Gender	Travel related	Travel detail	Contact with a confirmed case	Jurisdiction	Date case counted
4,253	Broward	19	Male	No		No	FL resident	04/17/20
4,254	Broward	51	Female	Unknown		Yes	FL resident	04/17/20
4,255	Broward	52	Female	Unknown		Yes	FL resident	04/17/20
4,256	Broward	33	Female	No		No	FL resident	04/17/20
4,257	Broward	21	Female	No		Yes	FL resident	04/17/20
4,258	Broward	24	Female	Unknown		Unknown	FL resident	04/17/20
4,259	Broward	35	Female	No		Yes	FL resident	04/17/20
4,260	Broward	59	Male	Unknown		Unknown	FL resident	04/17/20
4,261	Broward	41	Female	No		Yes	FL resident	04/17/20
4,262	Broward	56	Female	No		Yes	FL resident	04/17/20
4,263	Broward	46	Female	No		Yes	FL resident	04/17/20
4,264	Broward	33	Female	No		Yes	FL resident	04/17/20
4,265	Broward	52	Female	Unknown		No	FL resident	04/17/20
4,266	Broward	31	Female	Unknown		Yes	FL resident	04/17/20
4,267	Broward	56	Male	No		Unknown	FL resident	04/17/20
4,268	Broward	31	Female	No		Yes	FL resident	04/17/20
4,269	Broward	55	Male	Unknown		No	FL resident	04/17/20
4,270	Broward	4	Male	Unknown		Yes	FL resident	04/17/20
4,271	Broward	50	Female	No		Yes	FL resident	04/17/20
4,272	Broward	29	Female	Unknown		No	FL resident	04/17/20
4,273	Broward	36	Female	Unknown		Yes	FL resident	04/17/20
4,274	Broward	22	Female	No		Yes	FL resident	04/17/20
4,275	Broward	79	Male	Unknown		No	FL resident	04/17/20
4,276	Broward	56	Female	Unknown		Yes	FL resident	04/17/20
4,277	Broward	30	Female	Unknown		Yes	FL resident	04/17/20
4,278	Broward	34	Female	Unknown		Yes	FL resident	04/17/20
4,279	Broward	26	Female	No		Yes	FL resident	04/17/20
4,280	Broward	43	Female	No		Unknown	FL resident	04/17/20
4,281	Broward	48	Female	Yes	RUSSIA	Yes	FL resident	04/17/20
4,282	Broward	46	Male	Unknown		Unknown	FL resident	04/17/20
4,283	Broward	31	Female	No		No	FL resident	04/17/20
4,284	Broward	45	Male	No		Yes	FL resident	04/17/20
4,285	Broward	24	Male	Unknown		Yes	FL resident	04/17/20
4,286	Broward	75	Female	No		Unknown	FL resident	04/17/20
4,287	Broward	66	Female	No		No	FL resident	04/17/20
4,288	Broward	41	Female	Unknown		No	FL resident	04/17/20
4,289	Broward	61	Male	Unknown		Yes	FL resident	04/17/20
4,290	Broward	24	Female	Unknown			FL resident	04/17/20
4,291	Broward	89	Male	Unknown			FL resident	04/17/20
4,292	Broward	21	Male	No		Yes	FL resident	04/17/20
4,293	Broward	38	Female	No		Yes	FL resident	04/17/20
4,294	Broward	27	Male	No		Unknown	FL resident	04/17/20
4,295	Broward	36	Male	No		Yes	FL resident	04/17/20
4,296	Broward	40	Male	No		Unknown	FL resident	04/17/20
4,297	Broward	38	Female	Unknown		Unknown	FL resident	04/17/20
4,298	Broward	39	Female	Unknown		Yes	FL resident	04/17/20
4,299	Broward	32	Male	Unknown		Unknown	FL resident	04/17/20
4,300	Broward	51	Male	No		No	FL resident	04/17/20
4,301	Broward	50	Male	No		Unknown	FL resident	04/17/20
4,302	Broward	66	Female	No		No	FL resident	04/17/20
4,303	Broward	32	Male	No		Yes	FL resident	04/17/20
4,304	Broward	91	Female	No		Unknown	FL resident	04/17/20
4,305	Broward	49	Female	Unknown		No	FL resident	04/17/20
4,306	Broward	49	Male	No		Yes	FL resident	04/17/20
4,307	Broward	34	Male	Unknown		No	FL resident	04/17/20
4,308	Broward	54	Female	No		Yes	FL resident	04/17/20
4,309	Broward	35	Male	Unknown		Unknown	FL resident	04/17/20
4,310	Broward	23	Female	No		Yes	FL resident	04/17/20
4,311	Broward	61	Male	Yes	FL; VENEZUELA	Yes	FL resident	04/17/20
4,312	Broward	41	Male	No		Yes	FL resident	04/17/20
4,313	Broward	52	Male	No		No	FL resident	04/17/20
4,314	Broward	33	Female	No		No	FL resident	04/17/20

# Coronavirus: line list of cases

Data verified as of May 5, 2020 at 10 AM

Data in this report are provisional and subject to change.

Case	County	Age	Gender	Travel related	Travel detail	Contact with a confirmed case	Jurisdiction	Date case counted
4,315	Broward	55	Male	No		Yes	FL resident	04/17/20
4,316	Broward	77	Female	No		Yes	FL resident	04/17/20
4,317	Broward	53	Male	No		Unknown	FL resident	04/17/20
4,318	Broward	38	Female	No		Yes	FL resident	04/17/20
4,319	Broward	40	Male	Unknown		Unknown	FL resident	04/17/20
4,320	Broward	67	Female	Unknown		Unknown	FL resident	04/17/20
4,321	Broward	51	Female	Unknown		Yes	FL resident	04/17/20
4,322	Broward	38	Male	Unknown		Unknown	FL resident	04/17/20
4,323	Broward	77	Male	Unknown		Unknown	FL resident	04/17/20
4,324	Broward	54	Male	No		Unknown	FL resident	04/17/20
4,325	Broward	57	Male	Unknown		Unknown	FL resident	04/17/20
4,326	Broward	53	Male	Unknown		Unknown	FL resident	04/17/20
4,327	Broward	43	Male	Unknown		Unknown	FL resident	04/17/20
4,328	Broward	24	Female	No		Yes	FL resident	04/17/20
4,329	Broward	31	Male	Unknown		Unknown	FL resident	04/17/20
4,330	Broward	47	Female	No		Unknown	FL resident	04/17/20
4,331	Broward	34	Male	Unknown		Unknown	FL resident	04/17/20
4,332	Broward	47	Female	No		Yes	FL resident	04/17/20
4,333	Broward	69	Male	No		Unknown	FL resident	04/17/20
4,334	Broward	54	Male	No		Unknown	FL resident	04/17/20
4,335	Broward	77	Female	No		No	FL resident	04/17/20
4,336	Broward	54	Female	No		Yes	FL resident	04/17/20
4,337	Broward	58	Female	No		Yes	FL resident	04/17/20
4,338	Broward	70	Male	Unknown		Yes	FL resident	04/17/20
4,339	Broward	70	Female	No		Yes	FL resident	04/17/20
4,340	Broward	15	Female	Unknown		Yes	FL resident	04/17/20
4,341	Broward	50	Female	No		Yes	FL resident	04/17/20
4,342	Broward	49	Male	No		Yes	FL resident	04/17/20
4,343	Broward	52	Female	Unknown		Yes	FL resident	04/17/20
4,344	Broward	32	Female	No		Yes	FL resident	04/17/20
4,345	Broward	50	Female	No		Unknown	FL resident	04/17/20
4,346	Broward	46	Male	No		No	FL resident	04/17/20
4,347	Broward	41	Male	Unknown		Unknown	FL resident	04/17/20
4,348	Broward	55	Female	No		Yes	FL resident	04/17/20
4,349	Broward	35	Female	No		Unknown	FL resident	04/18/20
4,350	Broward	79	Male	No		Yes	FL resident	04/18/20
4,351	Broward	91	Male	No		Yes	FL resident	04/18/20
4,352	Broward	66	Male	Unknown		Unknown	FL resident	04/18/20
4,353	Broward	34	Female	Unknown		Unknown	FL resident	04/18/20
4,354	Broward	54	Male	No		Yes	FL resident	04/18/20
4,355	Broward	59	Female	No		No	FL resident	04/18/20
4,356	Broward	58	Female	No		Yes	FL resident	04/18/20
4,357	Broward	34	Male	Yes	CT; MA; NJ	Yes	FL resident	04/18/20
4,358	Broward	43	Female	Unknown		Yes	FL resident	04/18/20
4,359	Broward	29	Female	No		No	FL resident	04/18/20
4,360	Broward	55	Male	No		No	FL resident	04/18/20
4,361	Broward	57	Male	No		Yes	FL resident	04/18/20
4,362	Broward	65	Male	No		Unknown	FL resident	04/18/20
4,363	Broward	36	Female	Unknown		Unknown	FL resident	04/18/20
4,364	Broward	59	Male	No		No	FL resident	04/18/20
4,365	Broward	61	Male	Unknown		Unknown	FL resident	04/18/20
4,366	Broward	77	Male	No		Unknown	FL resident	04/18/20
4,367	Broward	61	Female	Unknown		Unknown	FL resident	04/18/20
4,368	Broward	76	Female	No		Unknown	FL resident	04/18/20
4,369	Broward	93	Female	No		Unknown	FL resident	04/18/20
4,370	Broward	65	Female	No		No	FL resident	04/18/20
4,371	Broward	49	Male	No		No	FL resident	04/18/20
4,372	Broward	30	Female	No		No	FL resident	04/18/20
4,373	Broward	52	Female	Unknown		Unknown	FL resident	04/18/20
4,374	Broward	43	Female	No		Yes	FL resident	04/18/20
4,375	Broward	36	Female	Unknown		Yes	FL resident	04/18/20
4,376	Broward	51	Male	No		Yes	FL resident	04/18/20

# Coronavirus: line list of cases

Data verified as of May 5, 2020 at 10 AM

Data in this report are provisional and subject to change.

Case	County	Age	Gender	Travel related	Travel detail	Contact with a confirmed case	Jurisdiction	Date case counted
4,377	Broward	67	Male	Yes	COLOMBIA	Unknown	FL resident	04/18/20
4,378	Broward	47	Female	No		Yes	FL resident	04/18/20
4,379	Broward	38	Female	Unknown		Yes	FL resident	04/18/20
4,380	Broward	54	Male	No		Yes	FL resident	04/18/20
4,381	Broward	45	Female	No		Unknown	FL resident	04/18/20
4,382	Broward	45	Female	Unknown		Yes	FL resident	04/18/20
4,383	Broward	55	Male	No		Yes	FL resident	04/18/20
4,384	Broward	64	Male	No		Unknown	FL resident	04/18/20
4,385	Broward	67	Female	No		Unknown	FL resident	04/18/20
4,386	Broward	72	Female	No		Yes	FL resident	04/18/20
4,387	Broward	41	Female	No		Yes	FL resident	04/18/20
4,388	Broward	73	Male	No		Yes	FL resident	04/18/20
4,389	Broward	31	Female	Unknown		No	FL resident	04/18/20
4,390	Broward	57	Male	No		Yes	FL resident	04/18/20
4,391	Broward	76	Male	No		Yes	FL resident	04/18/20
4,392	Broward	63	Female	No		Yes	FL resident	04/18/20
4,393	Broward	47	Male	No		Yes	FL resident	04/18/20
4,394	Broward	97	Female	No		Unknown	FL resident	04/18/20
4,395	Broward	39	Female	No		Yes	FL resident	04/18/20
4,396	Broward	92	Male	Unknown		Unknown	FL resident	04/18/20
4,397	Broward	58	Male	No		Yes	FL resident	04/18/20
4,398	Broward	90	Male	No		Unknown	FL resident	04/18/20
4,399	Broward	70	Male	No		Yes	FL resident	04/18/20
4,400	Broward	29	Female	No		Yes	FL resident	04/18/20
4,401	Broward	54	Female	Unknown		No	FL resident	04/18/20
4,402	Broward	27	Male	Unknown		Yes	FL resident	04/18/20
4,403	Broward	25	Female	Unknown		Yes	FL resident	04/18/20
4,404	Broward	54	Male	No		No	FL resident	04/18/20
4,405	Broward	35	Female	No		Yes	FL resident	04/18/20
4,406	Broward	72	Male	Unknown		Unknown	FL resident	04/18/20
4,407	Broward	61	Female	Unknown		Yes	FL resident	04/18/20
4,408	Broward	69	Male	Unknown		No	FL resident	04/18/20
4,409	Broward	50	Female	Unknown		Yes	FL resident	04/18/20
4,410	Broward	71	Female	Unknown		No	FL resident	04/18/20
4,411	Broward	55	Male	No		Unknown	FL resident	04/18/20
4,412	Broward	32	Female	Unknown		Yes	FL resident	04/18/20
4,413	Broward	55	Female	No		Yes	FL resident	04/18/20
4,414	Broward	53	Female	Unknown		Yes	FL resident	04/18/20
4,415	Broward	21	Male	No		No	FL resident	04/18/20
4,416	Broward	39	Female	No		Yes	FL resident	04/18/20
4,417	Broward	15	Male	Unknown		Yes	FL resident	04/18/20
4,418	Broward	49	Female	No		Yes	FL resident	04/18/20
4,419	Broward	50	Male	No		Yes	FL resident	04/18/20
4,420	Broward	20	Male	Unknown		Unknown	FL resident	04/18/20
4,421	Broward	58	Female	Unknown		Yes	FL resident	04/18/20
4,422	Broward	52	Male	Unknown		Yes	FL resident	04/18/20
4,423	Broward	37	Female	No		Unknown	FL resident	04/18/20
4,424	Broward	59	Female	Unknown		Yes	FL resident	04/18/20
4,425	Broward	56	Female	Unknown		Yes	FL resident	04/18/20
4,426	Broward	29	Male	Unknown		Unknown	FL resident	04/18/20
4,427	Broward	64	Male	No		Unknown	FL resident	04/18/20
4,428	Broward	63	Female	No		Yes	FL resident	04/18/20
4,429	Broward	45	Male	Unknown		No	FL resident	04/18/20
4,430	Broward	53	Female	No		Yes	FL resident	04/18/20
4,431	Broward	50	Male	No		No	FL resident	04/18/20
4,432	Broward	63	Female	Unknown		Yes	FL resident	04/18/20
4,433	Broward	45	Male	No		Yes	FL resident	04/18/20
4,434	Broward	33	Male	No		Unknown	FL resident	04/18/20
4,435	Broward	55	Male	No		No	FL resident	04/18/20
4,436	Broward	56	Female	Unknown		Yes	FL resident	04/18/20
4,437	Broward	61	Male	No		Yes	FL resident	04/18/20
4,438	Broward	42	Male	No		No	FL resident	04/18/20

# Coronavirus: line list of cases

Data verified as of May 5, 2020 at 10 AM

Data in this report are provisional and subject to change.

Case	County	Age	Gender	Travel related	Travel detail	Contact with a confirmed case	Jurisdiction	Date case counted
4,439	Broward	59	Female	No		Yes	FL resident	04/18/20
4,440	Broward	39	Male	No		Yes	FL resident	04/18/20
4,441	Broward	57	Female	Unknown		Yes	FL resident	04/18/20
4,442	Broward	46	Male	No		No	FL resident	04/18/20
4,443	Broward	20	Female	No		Yes	FL resident	04/18/20
4,444	Broward	66	Female	Unknown		Yes	FL resident	04/18/20
4,445	Broward	34	Female	No		Yes	FL resident	04/18/20
4,446	Broward	87	Male	No		Yes	FL resident	04/18/20
4,447	Broward	50	Male	Unknown		No	FL resident	04/18/20
4,448	Broward	57	Male	No		Yes	FL resident	04/18/20
4,449	Broward	59	Female	No		Yes	FL resident	04/18/20
4,450	Broward	64	Female	Unknown		No	FL resident	04/18/20
4,451	Broward	49	Male	Unknown		Unknown	FL resident	04/18/20
4,452	Broward	62	Male	No		Unknown	FL resident	04/18/20
4,453	Broward	62	Male	No		No	FL resident	04/18/20
4,454	Broward	54	Female	Unknown		Yes	FL resident	04/18/20
4,455	Broward	27	Male	No		Yes	FL resident	04/18/20
4,456	Broward	34	Female	No		Yes	FL resident	04/18/20
4,457	Broward	45	Male	No		Yes	FL resident	04/18/20
4,458	Broward	35	Male	No		Yes	FL resident	04/18/20
4,459	Broward	54	Male	Unknown		Unknown	FL resident	04/18/20
4,460	Broward	17	Female	Unknown		Yes	FL resident	04/18/20
4,461	Broward	60	Male	No		Unknown	FL resident	04/18/20
4,462	Broward	48	Male	Unknown		Unknown	FL resident	04/18/20
4,463	Broward	56	Female	Unknown		Yes	FL resident	04/18/20
4,464	Broward	64	Male	No		Unknown	FL resident	04/18/20
4,465	Broward	45	Male	No		Unknown	FL resident	04/18/20
4,466	Broward	50	Female	No		Yes	FL resident	04/18/20
4,467	Broward	63	Male	Unknown		Unknown	FL resident	04/18/20
4,468	Broward	30	Female	No		Yes	FL resident	04/18/20
4,469	Broward	39	Female	No		Yes	FL resident	04/18/20
4,470	Broward	57	Male	No		Yes	FL resident	04/18/20
4,471	Broward	47	Female	Unknown		Unknown	FL resident	04/18/20
4,472	Broward	49	Female	No		Unknown	FL resident	04/18/20
4,473	Broward	29	Male	No		Yes	FL resident	04/18/20
4,474	Broward	33	Female	Unknown		Yes	FL resident	04/18/20
4,475	Broward	52	Male	Unknown		No	FL resident	04/18/20
4,476	Broward	50	Male	Yes	AL; FL	Unknown	FL resident	04/18/20
4,477	Broward	10	Male	Unknown		Yes	FL resident	04/18/20
4,478	Broward	49	Female	Unknown		Yes	FL resident	04/18/20
4,479	Broward	61	Male	No		No	FL resident	04/18/20
4,480	Broward	54	Female	No		Yes	FL resident	04/18/20
4,481	Broward	6	Male	No		Yes	FL resident	04/18/20
4,482	Broward	75	Female	No		Unknown	FL resident	04/18/20
4,483	Broward	54	Male	No		Unknown	FL resident	04/18/20
4,484	Broward	39	Female	No		Yes	FL resident	04/18/20
4,485	Broward	79	Male	No		No	FL resident	04/18/20
4,486	Broward	75	Female	No		Unknown	FL resident	04/18/20
4,487	Broward	51	Female	No		No	FL resident	04/19/20
4,488	Broward	82	Male	No		Unknown	FL resident	04/19/20
4,489	Broward	79	Female	No		Yes	FL resident	04/19/20
4,490	Broward	37	Female	No		Yes	FL resident	04/19/20
4,491	Broward	42	Female	No		No	FL resident	04/19/20
4,492	Broward	22	Male	Unknown		Yes	FL resident	04/19/20
4,493	Broward	30	Male	Unknown		Yes	FL resident	04/19/20
4,494	Broward	46	Female	No		Yes	FL resident	04/19/20
4,495	Broward	41	Male	Unknown		Yes	FL resident	04/19/20
4,496	Broward	29	Male	Unknown		Yes	FL resident	04/19/20
4,497	Broward	28	Male	Unknown		Yes	FL resident	04/19/20
4,498	Broward	48	Male	Unknown		Yes	FL resident	04/19/20
4,499	Broward	52	Female	Unknown		No	FL resident	04/19/20
4,500	Broward	24	Male	Unknown		Unknown	FL resident	04/19/20

# Coronavirus: line list of cases

Data verified as of May 5, 2020 at 10 AM

Data in this report are provisional and subject to change.

Case	County	Age	Gender	Travel related	Travel detail	Contact with a confirmed case	Jurisdiction	Date case counted
4,501	Broward	61	Male	No		Unknown	FL resident	04/19/20
4,502	Broward	36	Female	Unknown		Unknown	FL resident	04/19/20
4,503	Broward	49	Female	No		No	FL resident	04/19/20
4,504	Broward	72	Male	Unknown		Unknown	FL resident	04/19/20
4,505	Broward	67	Male	No		Unknown	FL resident	04/19/20
4,506	Broward	36	Female	No		Yes	FL resident	04/19/20
4,507	Broward	43	Female	No		Yes	FL resident	04/19/20
4,508	Broward	20	Male	Unknown		Unknown	FL resident	04/19/20
4,509	Broward	56	Female	No		No	FL resident	04/19/20
4,510	Broward	66	Male	Unknown		Yes	FL resident	04/19/20
4,511	Broward	91	Male	No		Yes	FL resident	04/19/20
4,512	Broward	41	Female	No		No	FL resident	04/19/20
4,513	Broward	54	Female	No		Yes	FL resident	04/19/20
4,514	Broward	73	Male	No		Unknown	FL resident	04/19/20
4,515	Broward	35	Female	Unknown		Yes	FL resident	04/19/20
4,516	Broward	87	Female	No		Unknown	FL resident	04/19/20
4,517	Broward	41	Male	No		Yes	FL resident	04/19/20
4,518	Broward	88	Male	No		Yes	FL resident	04/19/20
4,519	Broward	78	Female	Unknown		Yes	FL resident	04/19/20
4,520	Broward	81	Male	Unknown		Yes	FL resident	04/19/20
4,521	Broward	75	Female	Unknown		Unknown	FL resident	04/19/20
4,522	Broward	84	Female	No		Yes	FL resident	04/19/20
4,523	Broward	72	Female	Unknown		Yes	FL resident	04/19/20
4,524	Broward	77	Female	Unknown		Yes	FL resident	04/19/20
4,525	Broward	37	Female	No		Yes	FL resident	04/19/20
4,526	Broward	71	Female	No		Yes	FL resident	04/19/20
4,527	Broward	31	Male	Unknown		Yes	FL resident	04/19/20
4,528	Broward	28	Male	No		No	FL resident	04/19/20
4,529	Broward	75	Female	Unknown		Yes	FL resident	04/19/20
4,530	Broward	33	Male	No		Yes	FL resident	04/19/20
4,531	Broward	14	Female	No		Yes	FL resident	04/19/20
4,532	Broward	47	Female	Unknown		Yes	FL resident	04/19/20
4,533	Broward	32	Female	No		Unknown	FL resident	04/19/20
4,534	Broward	68	Male	No		No	FL resident	04/19/20
4,535	Broward	35	Female	No		No	FL resident	04/19/20
4,536	Broward	54	Female	Unknown		Yes	FL resident	04/19/20
4,537	Broward	83	Female	No		Yes	FL resident	04/19/20
4,538	Broward	49	Female	Unknown		Yes	FL resident	04/19/20
4,539	Broward	60	Female	No		Yes	FL resident	04/19/20
4,540	Broward	61	Male	Yes	JORDAN	Yes	FL resident	04/19/20
4,541	Broward	51	Female	Yes	NY	Yes	FL resident	04/19/20
4,542	Broward	75	Male	Unknown		Yes	FL resident	04/19/20
4,543	Broward	27	Male	Unknown		Yes	FL resident	04/19/20
4,544	Broward	30	Male	Unknown		Unknown	FL resident	04/19/20
4,545	Broward	35	Female	Unknown		Yes	FL resident	04/19/20
4,546	Broward	42	Male	No		Yes	FL resident	04/19/20
4,547	Broward	30	Female	No		Yes	FL resident	04/19/20
4,548	Broward	61	Female	No		Yes	FL resident	04/19/20
4,549	Broward	54	Female	No		Yes	FL resident	04/19/20
4,550	Broward	53	Male	No		Yes	FL resident	04/19/20
4,551	Broward	51	Female	No		Yes	FL resident	04/19/20
4,552	Broward	56	Female	No		Yes	FL resident	04/19/20
4,553	Broward	40	Female	No		Unknown	FL resident	04/19/20
4,554	Broward	46	Female	No		Yes	FL resident	04/19/20
4,555	Broward	36	Male	No		Yes	FL resident	04/19/20
4,556	Broward	61	Male	No		Unknown	FL resident	04/19/20
4,557	Broward	50	Female	Unknown		Yes	FL resident	04/19/20
4,558	Broward	21	Female	No		Yes	FL resident	04/19/20
4,559	Broward	41	Female	No		Yes	FL resident	04/19/20
4,560	Broward	71	Male	No		Yes	FL resident	04/19/20
4,561	Broward	42	Male	Unknown		Unknown	FL resident	04/19/20
4,562	Broward	37	Female	No		Unknown	FL resident	04/19/20

# Coronavirus: line list of cases

Data verified as of May 5, 2020 at 10 AM

Data in this report are provisional and subject to change.

Case	County	Age	Gender	Travel related	Travel detail	Contact with a confirmed case	Jurisdiction	Date case counted
4,563	Broward	45	Male	Unknown		Yes	FL resident	04/19/20
4,564	Broward	29	Female	Unknown		Unknown	FL resident	04/19/20
4,565	Broward	34	Female	Unknown		Unknown	FL resident	04/19/20
4,566	Broward	37	Female	Yes	FL; NJ; NY	Unknown	FL resident	04/19/20
4,567	Broward	78	Female	Unknown		Unknown	FL resident	04/19/20
4,568	Broward	64	Male	Unknown		Yes	FL resident	04/19/20
4,569	Broward	38	Male	Unknown		Unknown	FL resident	04/19/20
4,570	Broward	71	Male	No		Unknown	FL resident	04/19/20
4,571	Broward	30	Male	Unknown		Yes	FL resident	04/19/20
4,572	Broward	53	Male	Unknown		Unknown	FL resident	04/19/20
4,573	Broward	38	Female	No		Yes	FL resident	04/19/20
4,574	Broward	55	Male	No		Yes	FL resident	04/19/20
4,575	Broward	33	Female	Unknown		Yes	FL resident	04/19/20
4,576	Broward	91	Male	No		Unknown	FL resident	04/19/20
4,577	Broward	57	Female	Unknown		Yes	FL resident	04/19/20
4,578	Broward	78	Male	No		Yes	FL resident	04/19/20
4,579	Broward	20	Male	Unknown		Yes	FL resident	04/19/20
4,580	Broward	33	Female	No		Unknown	FL resident	04/19/20
4,581	Broward	34	Male	Unknown		Yes	FL resident	04/19/20
4,582	Broward	29	Male	No		Yes	FL resident	04/19/20
4,583	Broward	21	Male	Unknown		Yes	FL resident	04/19/20
4,584	Broward	50	Female	No		Yes	FL resident	04/19/20
4,585	Broward	17	Male	No		Yes	FL resident	04/19/20
4,586	Broward	92	Female	No		Yes	FL resident	04/19/20
4,587	Broward	42	Male	No		Yes	FL resident	04/19/20
4,588	Broward	76	Male	No		Unknown	FL resident	04/19/20
4,589	Broward	34	Female	No		Yes	FL resident	04/19/20
4,590	Broward	29	Male	No		Unknown	FL resident	04/19/20
4,591	Broward	44	Male	No		No	FL resident	04/19/20
4,592	Broward	86	Male	No		Unknown	FL resident	04/19/20
4,593	Broward	31	Female	No		Yes	FL resident	04/19/20
4,594	Broward	83	Female	No		Unknown	FL resident	04/19/20
4,595	Broward	79	Male	No		Unknown	FL resident	04/19/20
4,596	Broward	80	Male	No		Unknown	FL resident	04/19/20
4,597	Broward	77	Female	No		Unknown	FL resident	04/19/20
4,598	Broward	85	Male	No		Unknown	FL resident	04/19/20
4,599	Broward	92	Female	No		Unknown	FL resident	04/19/20
4,600	Broward	60	Male	No		Unknown	FL resident	04/19/20
4,601	Broward	47	Female	Unknown		Unknown	FL resident	04/19/20
4,602	Broward	54	Male	Unknown		Unknown	FL resident	04/19/20
4,603	Broward	74	Female	No		Yes	FL resident	04/19/20
4,604	Broward	48	Male	Unknown		Yes	FL resident	04/19/20
4,605	Broward	17	Male	No		Yes	FL resident	04/19/20
4,606	Broward	53	Male	No		Yes	FL resident	04/19/20
4,607	Broward	29	Female	Unknown		Unknown	FL resident	04/19/20
4,608	Broward	71	Female	Unknown		Yes	FL resident	04/19/20
4,609	Broward	54	Female	Unknown		Yes	FL resident	04/19/20
4,610	Broward	40	Female	Unknown		Unknown	FL resident	04/19/20
4,611	Broward	68	Female	No		Yes	FL resident	04/19/20
4,612	Broward	54	Female	No		Yes	FL resident	04/19/20
4,613	Broward	30	Female	Yes	CA	Yes	FL resident	04/19/20
4,614	Broward	40	Female	No		Yes	FL resident	04/19/20
4,615	Broward	52	Male	Unknown		Yes	FL resident	04/19/20
4,616	Broward	56	Male	No		Yes	FL resident	04/19/20
4,617	Broward	34	Male	No			FL resident	04/19/20
4,618	Broward	75	Female	No		Unknown	FL resident	04/20/20
4,619	Broward	51	Female	No		Yes	FL resident	04/20/20
4,620	Broward	88	Female	No		Yes	FL resident	04/20/20
4,621	Broward	35	Male	No		No	FL resident	04/20/20
4,622	Broward	55	Male	Unknown			FL resident	04/20/20
4,623	Broward	52	Female	No		Yes	FL resident	04/20/20
4,624	Broward	21	Male	Unknown		Unknown	FL resident	04/20/20

# Coronavirus: line list of cases

Data verified as of May 5, 2020 at 10 AM

Data in this report are provisional and subject to change.

Case	County	Age	Gender	Travel related	Travel detail	Contact with a confirmed case	Jurisdiction	Date case counted
4,625	Broward	69	Female	No		No	FL resident	04/20/20
4,626	Broward	46	Male	No		Yes	FL resident	04/20/20
4,627	Broward	23	Male	No		Yes	FL resident	04/20/20
4,628	Broward	50	Female	Unknown		No	FL resident	04/20/20
4,629	Broward	26	Female	No		Yes	FL resident	04/20/20
4,630	Broward	32	Female	Unknown		Yes	FL resident	04/20/20
4,631	Broward	51	Male	Unknown		Unknown	FL resident	04/20/20
4,632	Broward	61	Female	Unknown		No	FL resident	04/20/20
4,633	Broward	38	Female	Unknown		Yes	FL resident	04/20/20
4,634	Broward	24	Male	Unknown		Yes	FL resident	04/20/20
4,635	Broward	52	Male	Unknown		Yes	FL resident	04/20/20
4,636	Broward	76	Female	Unknown		Yes	FL resident	04/20/20
4,637	Broward	52	Female	No		Yes	FL resident	04/20/20
4,638	Broward	52	Male	No		Unknown	FL resident	04/20/20
4,639	Broward	63	Male	Unknown		Yes	FL resident	04/20/20
4,640	Broward	66	Male	No		Yes	FL resident	04/20/20
4,641	Broward	54	Female	Unknown		Yes	FL resident	04/20/20
4,642	Broward	41	Female	No		No	FL resident	04/20/20
4,643	Broward	56	Female	Unknown		No	FL resident	04/20/20
4,644	Broward	39	Female	No		No	FL resident	04/20/20
4,645	Broward	22	Female	Unknown		Yes	FL resident	04/20/20
4,646	Broward	42	Male	No		Yes	FL resident	04/20/20
4,647	Broward	18	Male	No		Yes	FL resident	04/20/20
4,648	Broward	63	Male	Unknown		No	FL resident	04/20/20
4,649	Broward	47	Male	No		Yes	FL resident	04/20/20
4,650	Broward	57	Male	Unknown		No	FL resident	04/20/20
4,651	Broward	52	Male	No		Yes	FL resident	04/20/20
4,652	Broward	45	Female	No		No	FL resident	04/20/20
4,653	Broward	64	Female	Unknown		No	FL resident	04/20/20
4,654	Broward	10	Male	No		Yes	FL resident	04/20/20
4,655	Broward	66	Female	No		Yes	FL resident	04/20/20
4,656	Broward	37	Female	No		Yes	FL resident	04/20/20
4,657	Broward	27	Female	No		Yes	FL resident	04/20/20
4,658	Broward	42	Male	Unknown		Unknown	FL resident	04/20/20
4,659	Broward	63	Female	Unknown		Unknown	FL resident	04/20/20
4,660	Broward	46	Male	No		Unknown	FL resident	04/20/20
4,661	Broward	34	Female	No		Yes	FL resident	04/20/20
4,662	Broward	30	Female	No		Unknown	FL resident	04/20/20
4,663	Broward	61	Female	Unknown		Yes	FL resident	04/20/20
4,664	Broward	23	Female	No		Yes	FL resident	04/20/20
4,665	Broward	53	Female	No		Yes	FL resident	04/20/20
4,666	Broward	27	Female	No		Yes	FL resident	04/20/20
4,667	Broward	52	Female	No		Yes	FL resident	04/20/20
4,668	Broward	24	Female	No		Yes	FL resident	04/20/20
4,669	Broward	52	Female	No		Unknown	FL resident	04/20/20
4,670	Broward	31	Male	Unknown		Yes	FL resident	04/20/20
4,671	Broward	46	Female	Unknown		Unknown	FL resident	04/20/20
4,672	Broward	18	Female	No		Yes	FL resident	04/20/20
4,673	Broward	62	Female	Yes	FL; JAMAICA	Yes	FL resident	04/20/20
4,674	Broward	27	Male	Unknown		No	FL resident	04/20/20
4,675	Broward	21	Male	Yes	DOMINICAN REPUBLIC	Yes	FL resident	04/20/20
4,676	Broward	55	Male	Unknown		No	FL resident	04/20/20
4,677	Broward	34	Male	Unknown		Unknown	FL resident	04/20/20
4,678	Broward	56	Male	Yes	NY	Unknown	FL resident	04/20/20
4,679	Broward	84	Male	No		Unknown	FL resident	04/20/20
4,680	Broward	80	Male	No		No	FL resident	04/20/20
4,681	Broward	57	Female	Unknown		Yes	FL resident	04/20/20
4,682	Broward	42	Male	No		Unknown	FL resident	04/20/20
4,683	Broward	22	Male	Unknown		Unknown	FL resident	04/20/20
4,684	Broward	74	Male	No		Unknown	FL resident	04/20/20
4,685	Broward	65	Male	No		Unknown	FL resident	04/20/20
4,686	Broward	24	Male	Unknown		Yes	FL resident	04/20/20

# Coronavirus: line list of cases

Data verified as of May 5, 2020 at 10 AM

Data in this report are provisional and subject to change.

Case	County	Age	Gender	Travel related	Travel detail	Contact with a confirmed case	Jurisdiction	Date case counted
4,687	Broward	43	Male	No		No	FL resident	04/20/20
4,688	Broward	26	Male	No		Unknown	FL resident	04/20/20
4,689	Broward	56	Male	Unknown		Unknown	FL resident	04/20/20
4,690	Broward	56	Male	No		No	FL resident	04/20/20
4,691	Broward	28	Female	Unknown		Unknown	FL resident	04/20/20
4,692	Broward	32	Male	Unknown		Yes	FL resident	04/20/20
4,693	Broward	58	Male	Unknown		Yes	FL resident	04/20/20
4,694	Broward	46	Female	Unknown		Yes	FL resident	04/20/20
4,695	Broward	92	Female	No		Unknown	FL resident	04/20/20
4,696	Broward	74	Female	No		Unknown	FL resident	04/20/20
4,697	Broward	66	Male	Unknown		Unknown	FL resident	04/20/20
4,698	Broward	86	Male	No		No	FL resident	04/20/20
4,699	Broward	32	Female	Unknown		Unknown	FL resident	04/20/20
4,700	Broward	42	Female	No		Yes	FL resident	04/20/20
4,701	Broward	38	Male	No		Unknown	FL resident	04/20/20
4,702	Broward	59	Male	No		No	FL resident	04/20/20
4,703	Broward	71	Female	No		Unknown	FL resident	04/20/20
4,704	Broward	90	Male	No		Unknown	FL resident	04/20/20
4,705	Broward	89	Female	No		Unknown	FL resident	04/20/20
4,706	Broward	88	Male	No		Unknown	FL resident	04/20/20
4,707	Broward	85	Female	No		Unknown	FL resident	04/20/20
4,708	Broward	98	Female	No		Unknown	FL resident	04/20/20
4,709	Broward	23	Female	Yes	FL; NY	Yes	FL resident	04/20/20
4,710	Broward	50	Male	No		Yes	FL resident	04/20/20
4,711	Broward	38	Male	Unknown		Yes	FL resident	04/20/20
4,712	Broward	29	Female	Unknown		Yes	FL resident	04/20/20
4,713	Broward	48	Female	Unknown		Yes	FL resident	04/20/20
4,714	Broward	52	Female	Unknown		Yes	FL resident	04/20/20
4,715	Broward	28	Male	No		Unknown	FL resident	04/20/20
4,716	Broward	38	Male	No		No	FL resident	04/20/20
4,717	Broward	59	Female	No		Unknown	FL resident	04/20/20
4,718	Broward	47	Female	No		Unknown	FL resident	04/20/20
4,719	Broward	53	Female	No		Yes	FL resident	04/20/20
4,720	Broward	54	Male	No		No	FL resident	04/20/20
4,721	Broward	40	Female	No		Yes	FL resident	04/20/20
4,722	Broward	28	Female	No		Yes	FL resident	04/20/20
4,723	Broward	48	Female	No		Unknown	FL resident	04/20/20
4,724	Broward	85	Female	No		Unknown	FL resident	04/20/20
4,725	Broward	102	Male	No		Unknown	FL resident	04/20/20
4,726	Broward	26	Female	Unknown		No	FL resident	04/20/20
4,727	Broward	55	Male	Unknown		Unknown	FL resident	04/20/20
4,728	Broward	55	Female	Unknown		Unknown	FL resident	04/20/20
4,729	Broward	76	Male	No		No	FL resident	04/20/20
4,730	Broward	62	Male	No		Yes	FL resident	04/20/20
4,731	Broward	27	Female	Unknown		Unknown	FL resident	04/20/20
4,732	Broward	70	Male	Unknown		Unknown	FL resident	04/20/20
4,733	Broward	61	Female	No		Yes	FL resident	04/20/20
4,734	Broward	33	Female	No		Yes	FL resident	04/20/20
4,735	Broward	43	Male	Yes	FL; NY; VA	Unknown	FL resident	04/20/20
4,736	Broward	36	Female	Unknown		Yes	FL resident	04/20/20
4,737	Broward	59	Female	Unknown		Yes	FL resident	04/20/20
4,738	Broward	83	Female	No		No	FL resident	04/20/20
4,739	Broward	65	Male	No		Unknown	FL resident	04/21/20
4,740	Broward	34	Female	No		Yes	FL resident	04/21/20
4,741	Broward	55	Female	No		Yes	FL resident	04/21/20
4,742	Broward	68	Male	No		Yes	FL resident	04/21/20
4,743	Broward	28	Male	No		Yes	FL resident	04/21/20
4,744	Broward	79	Female	Unknown		Yes	FL resident	04/21/20
4,745	Broward	60	Male	Unknown		Yes	FL resident	04/21/20
4,746	Broward	66	Male	No		Yes	FL resident	04/21/20
4,747	Broward	51	Male	Unknown		Yes	FL resident	04/21/20
4,748	Broward	0	Female	No		Yes	FL resident	04/21/20

# Coronavirus: line list of cases

Data verified as of May 5, 2020 at 10 AM

Data in this report are provisional and subject to change.

Case	County	Age	Gender	Travel related	Travel detail	Contact with a confirmed case	Jurisdiction	Date case counted
4,749	Broward	80	Male	No		No	FL resident	04/21/20
4,750	Broward	35	Male	Unknown		Unknown	FL resident	04/21/20
4,751	Broward	2	Male	Unknown		Unknown	FL resident	04/21/20
4,752	Broward	54	Female	Unknown		Unknown	FL resident	04/21/20
4,753	Broward	64	Male	Yes	FL; PUERTO RICO	Yes	FL resident	04/21/20
4,754	Broward	43	Female	No		Yes	FL resident	04/21/20
4,755	Broward	38	Female	Unknown		Yes	FL resident	04/21/20
4,756	Broward	53	Female	No		No	FL resident	04/21/20
4,757	Broward	51	Male	Unknown		Yes	FL resident	04/21/20
4,758	Broward	76	Male	No		Unknown	FL resident	04/21/20
4,759	Broward	36	Male	No		No	FL resident	04/21/20
4,760	Broward	48	Male	No		Yes	FL resident	04/21/20
4,761	Broward	43	Female	No		Yes	FL resident	04/21/20
4,762	Broward	61	Female	No		Yes	FL resident	04/21/20
4,763	Broward	69	Male	No		No	FL resident	04/21/20
4,764	Broward	80	Male	No		Unknown	FL resident	04/21/20
4,765	Broward	98	Female	No		Yes	FL resident	04/21/20
4,766	Broward	85	Female	No		Yes	FL resident	04/21/20
4,767	Broward	21	Female	Unknown		Yes	FL resident	04/21/20
4,768	Broward	57	Male	No		Yes	FL resident	04/21/20
4,769	Broward	67	Female	Unknown		Yes	FL resident	04/21/20
4,770	Broward	58	Female	No		Yes	FL resident	04/21/20
4,771	Broward	62	Female	No		Yes	FL resident	04/21/20
4,772	Broward	62	Male	Unknown		Unknown	FL resident	04/21/20
4,773	Broward	26	Female	Unknown		Yes	FL resident	04/21/20
4,774	Broward	34	Male	Unknown		Yes	FL resident	04/21/20
4,775	Broward	37	Male	Unknown		Yes	FL resident	04/21/20
4,776	Broward	68	Male	Yes	AL; FL; TN	Yes	FL resident	04/21/20
4,777	Broward	53	Male	No		Yes	FL resident	04/21/20
4,778	Broward	78	Male	No		Yes	FL resident	04/21/20
4,779	Broward	34	Male	Unknown		Yes	FL resident	04/21/20
4,780	Broward	65	Male	No		Yes	FL resident	04/21/20
4,781	Broward	22	Female	No		Yes	FL resident	04/21/20
4,782	Broward	55	Female	Unknown		Yes	FL resident	04/21/20
4,783	Broward	34	Female	Unknown		Yes	FL resident	04/21/20
4,784	Broward	39	Male	Unknown		Yes	FL resident	04/21/20
4,785	Broward	55	Male	No		Yes	FL resident	04/21/20
4,786	Broward	25	Female	Unknown		Yes	FL resident	04/21/20
4,787	Broward	41	Female	Yes	CO	No	FL resident	04/21/20
4,788	Broward	57	Female	Unknown		Yes	FL resident	04/21/20
4,789	Broward	87	Female	Unknown			FL resident	04/21/20
4,790	Broward	55	Male	No		Yes	FL resident	04/21/20
4,791	Broward	64	Male	Unknown		Unknown	FL resident	04/21/20
4,792	Broward	93	Female	No		Yes	FL resident	04/21/20
4,793	Broward	68	Male	No		Unknown	FL resident	04/21/20
4,794	Broward	97	Male	No		Unknown	FL resident	04/21/20
4,795	Broward	28	Male	No		No	FL resident	04/21/20
4,796	Broward	54	Male	No		Yes	FL resident	04/21/20
4,797	Broward	60	Female	No		Yes	FL resident	04/21/20
4,798	Broward	42	Female	No		Unknown	FL resident	04/21/20
4,799	Broward	63	Female	Unknown			FL resident	04/21/20
4,800	Broward	39	Male	Yes	PA	Unknown	FL resident	04/21/20
4,801	Broward	62	Female	No		No	FL resident	04/21/20
4,802	Broward	38	Female	Yes	FL; OH	No	FL resident	04/21/20
4,803	Broward	52	Male	No		Yes	FL resident	04/21/20
4,804	Broward	64	Female	Unknown		Yes	FL resident	04/21/20
4,805	Broward	85	Female	Unknown		Yes	FL resident	04/21/20
4,806	Broward	59	Female	No		Yes	FL resident	04/21/20
4,807	Broward	28	Male	Unknown		Yes	FL resident	04/21/20
4,808	Broward	52	Male	Unknown		Unknown	FL resident	04/21/20
4,809	Broward	30	Male	No		Yes	FL resident	04/21/20
4,810	Broward	66	Female	Unknown		Yes	FL resident	04/21/20

# Coronavirus: line list of cases

Data verified as of May 5, 2020 at 10 AM

Data in this report are provisional and subject to change.

Case	County	Age	Gender	Travel related	Travel detail	Contact with a confirmed case	Jurisdiction	Date case counted
4,811	Broward	33	Male	No		Yes	FL resident	04/21/20
4,812	Broward	69	Male	No		Yes	FL resident	04/21/20
4,813	Broward	70	Male	No		Yes	FL resident	04/21/20
4,814	Broward	79	Female	No		Unknown	FL resident	04/21/20
4,815	Broward	73	Male	No		Yes	FL resident	04/21/20
4,816	Broward	27	Male	Yes	FL; NY	Unknown	FL resident	04/21/20
4,817	Broward	28	Female	No		Yes	FL resident	04/21/20
4,818	Broward	46	Male	No		Unknown	FL resident	04/21/20
4,819	Broward	65	Male	Unknown		Unknown	FL resident	04/21/20
4,820	Broward	46	Female	No		Yes	FL resident	04/21/20
4,821	Broward	30	Female	Unknown		Yes	FL resident	04/21/20
4,822	Broward	42	Female	No		Unknown	FL resident	04/21/20
4,823	Broward	68	Male	No		Unknown	FL resident	04/21/20
4,824	Broward	99	Female	No		Yes	FL resident	04/21/20
4,825	Broward	82	Female	No		Unknown	FL resident	04/21/20
4,826	Broward	75	Male	No		Yes	FL resident	04/21/20
4,827	Broward	47	Male	No		Unknown	FL resident	04/21/20
4,828	Broward	74	Female	No		Unknown	FL resident	04/21/20
4,829	Broward	47	Male	No		Unknown	FL resident	04/21/20
4,830	Broward	32	Male	No		Unknown	FL resident	04/21/20
4,831	Broward	18	Female	Yes	FL; MD	Yes	FL resident	04/21/20
4,832	Broward	27	Male	No		Yes	FL resident	04/21/20
4,833	Broward	70	Female	No		Unknown	FL resident	04/21/20
4,834	Broward	51	Male	Unknown		Unknown	FL resident	04/21/20
4,835	Broward	63	Female	No		Unknown	FL resident	04/21/20
4,836	Broward	79	Female	No		Unknown	FL resident	04/21/20
4,837	Broward	45	Male	No		Unknown	FL resident	04/21/20
4,838	Broward	29	Female	Unknown		Yes	FL resident	04/21/20
4,839	Broward	69	Female	No		No	FL resident	04/21/20
4,840	Broward	57	Male	No		Yes	FL resident	04/21/20
4,841	Broward	29	Male	No		No	FL resident	04/21/20
4,842	Broward	27	Male	Unknown		Unknown	FL resident	04/21/20
4,843	Broward	91	Male	No		Unknown	FL resident	04/21/20
4,844	Broward	53	Female	No		Yes	FL resident	04/21/20
4,845	Broward	82	Female	Unknown		Unknown	FL resident	04/22/20
4,846	Broward	79	Male	No		Yes	FL resident	04/22/20
4,847	Broward	71	Male	No		Yes	FL resident	04/22/20
4,848	Broward	33	Female	Unknown		Unknown	FL resident	04/22/20
4,849	Broward	1	Male	Unknown		Yes	FL resident	04/22/20
4,850	Broward	40	Female	No		Yes	FL resident	04/22/20
4,851	Broward	21	Male	No		Unknown	FL resident	04/22/20
4,852	Broward	81	Female	No		Unknown	FL resident	04/22/20
4,853	Broward	45	Female	No		Yes	FL resident	04/22/20
4,854	Broward	21	Female	No		Yes	FL resident	04/22/20
4,855	Broward	34	Female	Unknown		No	FL resident	04/22/20
4,856	Broward	29	Female	Unknown		Unknown	FL resident	04/22/20
4,857	Broward	89	Male	No		Yes	FL resident	04/22/20
4,858	Broward	40	Male	Unknown		No	FL resident	04/22/20
4,859	Broward	71	Male	No		Unknown	FL resident	04/22/20
4,860	Broward	76	Male	No		Unknown	FL resident	04/22/20
4,861	Broward	58	Male	Unknown		Yes	FL resident	04/22/20
4,862	Broward	49	Male	No		Unknown	FL resident	04/22/20
4,863	Broward	57	Female	Unknown		Yes	FL resident	04/22/20
4,864	Broward	64	Male	No		Yes	FL resident	04/22/20
4,865	Broward	42	Female	Unknown		Yes	FL resident	04/22/20
4,866	Broward	46	Female	No		Yes	FL resident	04/22/20
4,867	Broward	26	Female	Unknown		No	FL resident	04/22/20
4,868	Broward	46	Female	Unknown		No	FL resident	04/22/20
4,869	Broward	34	Male	Unknown		Yes	FL resident	04/22/20
4,870	Broward	64	Male	Unknown		Unknown	FL resident	04/22/20
4,871	Broward	32	Male	No		No	FL resident	04/22/20
4,872	Broward	58	Male	No		Unknown	FL resident	04/22/20

# Coronavirus: line list of cases

Data verified as of May 5, 2020 at 10 AM

Data in this report are provisional and subject to change.

Case	County	Age	Gender	Travel related	Travel detail	Contact with a confirmed case	Jurisdiction	Date case counted
4,873	Broward	34	Female	Unknown		Unknown	FL resident	04/22/20
4,874	Broward	94	Male	No		Unknown	FL resident	04/22/20
4,875	Broward	81	Male	No		Yes	FL resident	04/22/20
4,876	Broward	24	Male	No		Unknown	FL resident	04/22/20
4,877	Broward	50	Female	No			FL resident	04/22/20
4,878	Broward	27	Male	No		Yes	FL resident	04/22/20
4,879	Broward	50	Female	Unknown		Yes	FL resident	04/22/20
4,880	Broward	20	Male	No		No	FL resident	04/22/20
4,881	Broward	69	Male	No		Yes	FL resident	04/22/20
4,882	Broward	34	Male	No		Unknown	FL resident	04/22/20
4,883	Broward	27	Female	Unknown		No	FL resident	04/22/20
4,884	Broward	56	Female	No		No	FL resident	04/22/20
4,885	Broward	34	Male	Yes	JAMAICA	Yes	FL resident	04/22/20
4,886	Broward	52	Male	Unknown		Yes	FL resident	04/22/20
4,887	Broward	86	Male	No		Unknown	FL resident	04/22/20
4,888	Broward	20	Male	No		No	FL resident	04/22/20
4,889	Broward	88	Female	No		Unknown	FL resident	04/22/20
4,890	Broward	31	Female	No		Yes	FL resident	04/22/20
4,891	Broward	69	Male	No		Unknown	FL resident	04/22/20
4,892	Broward	47	Male	No		Yes	FL resident	04/22/20
4,893	Broward	30	Female	Unknown		Unknown	FL resident	04/22/20
4,894	Broward	52	Female	No		Yes	FL resident	04/22/20
4,895	Broward	52	Male	Unknown		Yes	FL resident	04/22/20
4,896	Broward	47	Female	No		Yes	FL resident	04/22/20
4,897	Broward	51	Female	No		Yes	FL resident	04/22/20
4,898	Broward	49	Female	Unknown		Yes	FL resident	04/22/20
4,899	Broward	49	Male	No		Unknown	FL resident	04/22/20
4,900	Broward	31	Male	No		Unknown	FL resident	04/22/20
4,901	Broward	38	Female	Yes	FL; GA	Yes	FL resident	04/22/20
4,902	Broward	40	Male	No		Unknown	FL resident	04/22/20
4,903	Broward	45	Male	No		Yes	FL resident	04/22/20
4,904	Broward	22	Male	No		Yes	FL resident	04/22/20
4,905	Broward	67	Female	No		Unknown	FL resident	04/22/20
4,906	Broward	76	Female	Unknown		Yes	FL resident	04/22/20
4,907	Broward	51	Female	Unknown		Yes	FL resident	04/22/20
4,908	Broward	31	Female	Yes	CT	Yes	FL resident	04/22/20
4,909	Broward	48	Male	Unknown		Yes	FL resident	04/22/20
4,910	Broward	24	Female	No		Yes	FL resident	04/22/20
4,911	Broward	69	Male	No		Yes	FL resident	04/22/20
4,912	Broward	26	Male	No		Yes	FL resident	04/22/20
4,913	Broward	47	Male	Yes	IL; PA; WI	Unknown	FL resident	04/22/20
4,914	Broward	50	Female	Yes	IL; PA; WI	Yes	FL resident	04/22/20
4,915	Broward	41	Male	No		Yes	FL resident	04/22/20
4,916	Broward	61	Female	Unknown		Yes	FL resident	04/22/20
4,917	Broward	44	Female	No		No	FL resident	04/22/20
4,918	Broward	23	Male	Unknown		Yes	FL resident	04/22/20
4,919	Broward	21	Female	No		Yes	FL resident	04/22/20
4,920	Broward	86	Female	No		Yes	FL resident	04/22/20
4,921	Broward	38	Female	Unknown		Unknown	FL resident	04/22/20
4,922	Broward	48	Female	Unknown		Unknown	FL resident	04/22/20
4,923	Broward	69	Male	No		Yes	FL resident	04/22/20
4,924	Broward	65	Female	No		Unknown	FL resident	04/22/20
4,925	Broward	45	Female	Unknown		Yes	FL resident	04/22/20
4,926	Broward	49	Female	No		Yes	FL resident	04/22/20
4,927	Broward	42	Male	No		Unknown	FL resident	04/22/20
4,928	Broward	42	Male	Unknown		Yes	FL resident	04/22/20
4,929	Broward	31	Female	No		Unknown	FL resident	04/22/20
4,930	Broward	56	Male	No		Unknown	FL resident	04/22/20
4,931	Broward	56	Male	No		Yes	FL resident	04/22/20
4,932	Broward	28	Male	No		No	FL resident	04/22/20
4,933	Broward	25	Male	No		No	FL resident	04/22/20
4,934	Broward	69	Male	No		Unknown	FL resident	04/22/20

# Coronavirus: line list of cases

Data verified as of May 5, 2020 at 10 AM

Data in this report are provisional and subject to change.

Case	County	Age	Gender	Travel related	Travel detail	Contact with a confirmed case	Jurisdiction	Date case counted
4,935	Broward	76	Male	No		Unknown	FL resident	04/22/20
4,936	Broward	24	Female	No		Yes	FL resident	04/22/20
4,937	Broward	37	Male	No		Yes	FL resident	04/22/20
4,938	Broward	43	Male	No		Unknown	FL resident	04/22/20
4,939	Broward	72	Female	No		Yes	FL resident	04/22/20
4,940	Broward	34	Male	No		Yes	FL resident	04/22/20
4,941	Broward	5	Male	No		Yes	FL resident	04/22/20
4,942	Broward	36	Male	No		Yes	FL resident	04/22/20
4,943	Broward	2	Female	No		Yes	FL resident	04/22/20
4,944	Broward	18	Male	No		Yes	FL resident	04/22/20
4,945	Broward	42	Male	No		Yes	FL resident	04/22/20
4,946	Broward	82	Male	No		Unknown	FL resident	04/22/20
4,947	Broward	75	Female	No		Yes	FL resident	04/22/20
4,948	Broward	26	Male	Unknown		Yes	FL resident	04/22/20
4,949	Broward	38	Male	No		Yes	FL resident	04/22/20
4,950	Broward	47	Male	Unknown		Yes	FL resident	04/22/20
4,951	Broward	56	Male	Unknown		Yes	FL resident	04/22/20
4,952	Broward	71	Female	No		Yes	FL resident	04/22/20
4,953	Broward	56	Male	No		Yes	FL resident	04/22/20
4,954	Broward	57	Female	No		No	FL resident	04/23/20
4,955	Broward	33	Female	No		No	FL resident	04/23/20
4,956	Broward	32	Male	No		Yes	FL resident	04/23/20
4,957	Broward	54	Female	No		Yes	FL resident	04/23/20
4,958	Broward	45	Male	Unknown		Yes	FL resident	04/23/20
4,959	Broward	64	Female	No		Yes	FL resident	04/23/20
4,960	Broward	69	Male	Unknown		Unknown	FL resident	04/23/20
4,961	Broward	66	Female	No		Yes	FL resident	04/23/20
4,962	Broward	40	Female	Unknown		Yes	FL resident	04/23/20
4,963	Broward	47	Male	No		No	FL resident	04/23/20
4,964	Broward	77	Male	No		Unknown	FL resident	04/23/20
4,965	Broward	58	Male	Unknown		Unknown	FL resident	04/23/20
4,966	Broward	9	Female	No		Yes	FL resident	04/23/20
4,967	Broward	45	Male	No		Yes	FL resident	04/23/20
4,968	Broward	26	Male	Unknown		Unknown	FL resident	04/23/20
4,969	Broward	53	Male	No		Yes	FL resident	04/23/20
4,970	Broward	40	Male	No		Unknown	FL resident	04/23/20
4,971	Broward	27	Female	Yes	FL; JAMAICA	No	FL resident	04/23/20
4,972	Broward	68	Female	Unknown		Yes	FL resident	04/23/20
4,973	Broward	31	Male	No		Yes	FL resident	04/23/20
4,974	Broward	68	Female	No		Yes	FL resident	04/23/20
4,975	Broward	47	Male	No		Yes	FL resident	04/23/20
4,976	Broward	48	Female	Unknown		Yes	FL resident	04/23/20
4,977	Broward	38	Male	No		Unknown	FL resident	04/23/20
4,978	Broward	36	Male	No		Unknown	FL resident	04/23/20
4,979	Broward	64	Female	No		Unknown	FL resident	04/23/20
4,980	Broward	51	Male	No		No	FL resident	04/23/20
4,981	Broward	65	Female	No		Yes	FL resident	04/23/20
4,982	Broward	28	Female	Yes	NY	Unknown	FL resident	04/23/20
4,983	Broward	68	Female	No		Yes	FL resident	04/23/20
4,984	Broward	42	Female	No		Yes	FL resident	04/23/20
4,985	Broward	47	Female	No		Yes	FL resident	04/23/20
4,986	Broward	48	Female	No		Yes	FL resident	04/23/20
4,987	Broward	61	Male	No		Yes	FL resident	04/23/20
4,988	Broward	52	Female	No		No	FL resident	04/23/20
4,989	Broward	46	Female	Unknown		Yes	FL resident	04/23/20
4,990	Broward	26	Female	No		Yes	FL resident	04/23/20
4,991	Broward	59	Male	Unknown		Yes	FL resident	04/23/20
4,992	Broward	42	Female	Unknown		Unknown	FL resident	04/23/20
4,993	Broward	33	Female	Unknown		Unknown	FL resident	04/23/20
4,994	Broward	32	Male	Yes	MO	Yes	FL resident	04/23/20
4,995	Broward	53	Male	No		Yes	FL resident	04/23/20
4,996	Broward	18	Female	Unknown		Unknown	FL resident	04/23/20

# Coronavirus: line list of cases

Data verified as of May 5, 2020 at 10 AM

Data in this report are provisional and subject to change.

Case	County	Age	Gender	Travel related	Travel detail	Contact with a confirmed case	Jurisdiction	Date case counted
4,997	Broward	53	Female	Unknown		Yes	FL resident	04/23/20
4,998	Broward	47	Male	Unknown		Yes	FL resident	04/23/20
4,999	Broward	38	Male	No		Yes	FL resident	04/23/20
5,000	Broward	29	Male	Unknown		Yes	FL resident	04/23/20
5,001	Broward	24	Male	Unknown		Yes	FL resident	04/23/20
5,002	Broward	33	Female	No		Unknown	FL resident	04/23/20
5,003	Broward	72	Male	Unknown		Yes	FL resident	04/23/20
5,004	Broward	74	Female	Unknown			FL resident	04/23/20
5,005	Broward	31	Male	Unknown		Unknown	FL resident	04/23/20
5,006	Broward	31	Male	Unknown		No	FL resident	04/23/20
5,007	Broward	64	Male	No		Yes	FL resident	04/23/20
5,008	Broward	74	Male	No		Unknown	FL resident	04/23/20
5,009	Broward	82	Female	No			FL resident	04/23/20
5,010	Broward	36	Female	No		Yes	FL resident	04/23/20
5,011	Broward	39	Female	No		Yes	FL resident	04/23/20
5,012	Broward	62	Male	Unknown		No	FL resident	04/23/20
5,013	Broward	19	Male	No		No	FL resident	04/23/20
5,014	Broward	64	Female	No		Yes	FL resident	04/23/20
5,015	Broward	31	Female	Unknown		No	FL resident	04/23/20
5,016	Broward	28	Female	Yes	FL; PERU	Unknown	FL resident	04/23/20
5,017	Broward	32	Female	No		No	FL resident	04/23/20
5,018	Broward	68	Male	No		Yes	FL resident	04/23/20
5,019	Broward	44	Female	Yes	FL; JAMAICA	Yes	FL resident	04/23/20
5,020	Broward	58	Female	No		Yes	FL resident	04/23/20
5,021	Broward	70	Female	No		Yes	FL resident	04/23/20
5,022	Broward	27	Male	No		Yes	FL resident	04/23/20
5,023	Broward	76	Female	No		Unknown	FL resident	04/23/20
5,024	Broward	80	Female	No		Yes	FL resident	04/23/20
5,025	Broward	34	Female	Unknown		Yes	FL resident	04/23/20
5,026	Broward	87	Female	No		Unknown	FL resident	04/23/20
5,027	Broward	87	Male	No		Unknown	FL resident	04/23/20
5,028	Broward	26	Male	Unknown		Yes	FL resident	04/23/20
5,029	Broward	39	Male	Unknown		No	FL resident	04/23/20
5,030	Broward	91	Male	No		Yes	FL resident	04/23/20
5,031	Broward	73	Female	No		Unknown	FL resident	04/23/20
5,032	Broward	66	Female	No		Yes	FL resident	04/23/20
5,033	Broward	73	Male	Unknown			FL resident	04/23/20
5,034	Broward	56	Female	Unknown			FL resident	04/23/20
5,035	Broward	27	Male	No		Yes	FL resident	04/23/20
5,036	Broward	34	Female	No		Yes	FL resident	04/23/20
5,037	Broward	63	Male	No		Yes	FL resident	04/23/20
5,038	Broward	82	Female	No		Unknown	FL resident	04/23/20
5,039	Broward	40	Male	Unknown		Unknown	FL resident	04/23/20
5,040	Broward	60	Male	No		Unknown	FL resident	04/23/20
5,041	Broward	30	Female	No		Unknown	FL resident	04/23/20
5,042	Broward	58	Male	No		Yes	FL resident	04/23/20
5,043	Broward	39	Female	Unknown		Yes	FL resident	04/23/20
5,044	Broward	61	Female	No		Yes	FL resident	04/23/20
5,045	Broward	29	Female	Unknown		Yes	FL resident	04/23/20
5,046	Broward	58	Female	Unknown		Yes	FL resident	04/23/20
5,047	Broward	41	Male	Unknown		Yes	FL resident	04/23/20
5,048	Broward	54	Female	Unknown		Unknown	FL resident	04/23/20
5,049	Broward	58	Female	No		No	FL resident	04/23/20
5,050	Broward	26	Female	No		Yes	FL resident	04/23/20
5,051	Broward	28	Male	No		Yes	FL resident	04/23/20
5,052	Broward	48	Male	Unknown		Unknown	FL resident	04/23/20
5,053	Broward	46	Male	Unknown		Unknown	FL resident	04/23/20
5,054	Broward	40	Female	No		Unknown	FL resident	04/23/20
5,055	Broward	95	Female	No		Unknown	FL resident	04/23/20
5,056	Broward	31	Male	Unknown		Yes	FL resident	04/23/20
5,057	Broward	58	Female	Unknown		Yes	FL resident	04/23/20
5,058	Broward	34	Female	No		Yes	FL resident	04/23/20

# Coronavirus: line list of cases

Data verified as of May 5, 2020 at 10 AM

Data in this report are provisional and subject to change.

Case	County	Age	Gender	Travel related	Travel detail	Contact with a confirmed case	Jurisdiction	Date case counted
5,059	Broward	18	Female	Yes	FL; NY	Yes	FL resident	04/23/20
5,060	Broward	46	Male	Unknown		Unknown	FL resident	04/23/20
5,061	Broward	51	Female	Unknown		Yes	FL resident	04/23/20
5,062	Broward	49	Male	Unknown		Unknown	FL resident	04/23/20
5,063	Broward	79	Female	Unknown		Yes	FL resident	04/23/20
5,064	Broward	48	Female	No		Unknown	FL resident	04/23/20
5,065	Broward	19	Female	No		No	FL resident	04/23/20
5,066	Broward	47	Female	Unknown		Yes	FL resident	04/23/20
5,067	Broward	51	Female	Unknown		Unknown	FL resident	04/23/20
5,068	Broward	24	Male	No		Unknown	FL resident	04/23/20
5,069	Broward	70	Male	No		Yes	FL resident	04/23/20
5,070	Broward	45	Male	No		Yes	FL resident	04/23/20
5,071	Broward	37	Female	No		Yes	FL resident	04/23/20
5,072	Broward	50	Female	No		Unknown	FL resident	04/23/20
5,073	Broward	45	Female	No		Unknown	FL resident	04/23/20
5,074	Broward	39	Female	No		Unknown	FL resident	04/23/20
5,075	Broward	62	Female	No		Unknown	FL resident	04/23/20
5,076	Broward	33	Female	No		Unknown	FL resident	04/23/20
5,077	Broward	58	Female	No		Yes	FL resident	04/23/20
5,078	Broward	57	Female	No		Yes	FL resident	04/23/20
5,079	Broward	45	Female	No		Unknown	FL resident	04/23/20
5,080	Broward	61	Male	Unknown		Yes	FL resident	04/23/20
5,081	Broward	34	Male	Unknown		Unknown	FL resident	04/23/20
5,082	Broward	66	Female	Unknown		Yes	FL resident	04/23/20
5,083	Broward	28	Male	Unknown		Yes	FL resident	04/23/20
5,084	Broward	55	Female	No		Yes	FL resident	04/23/20
5,085	Broward	27	Female	No		Unknown	FL resident	04/23/20
5,086	Broward	23	Female	No		Yes	FL resident	04/23/20
5,087	Broward	34	Male	Unknown		Yes	FL resident	04/23/20
5,088	Broward	38	Male	No		Unknown	FL resident	04/23/20
5,089	Broward	42	Male	No		No	FL resident	04/23/20
5,090	Broward	34	Female	No		Yes	FL resident	04/23/20
5,091	Broward	58	Female	No		Yes	FL resident	04/23/20
5,092	Broward	46	Female	No		Unknown	FL resident	04/23/20
5,093	Broward	49	Male	Unknown		No	FL resident	04/23/20
5,094	Broward	60	Male	No		Yes	FL resident	04/23/20
5,095	Broward	41	Male	No			FL resident	04/23/20
5,096	Broward	22	Female	No		Yes	FL resident	04/23/20
5,097	Broward	55	Male	Unknown		No	FL resident	04/23/20
5,098	Broward	50	Male	Unknown		Yes	FL resident	04/23/20
5,099	Broward	38	Female	No		Yes	FL resident	04/23/20
5,100	Broward	31	Female	No		Unknown	FL resident	04/23/20
5,101	Broward	64	Female	No		Yes	FL resident	04/23/20
5,102	Broward	30	Female	No		Unknown	FL resident	04/23/20
5,103	Broward	48	Female	No		Unknown	FL resident	04/23/20
5,104	Broward	57	Female	No		Unknown	FL resident	04/23/20
5,105	Broward	57	Female	No		Unknown	FL resident	04/23/20
5,106	Broward	44	Female	No		Unknown	FL resident	04/23/20
5,107	Broward	53	Female	No		Unknown	FL resident	04/23/20
5,108	Broward	54	Female	No		Unknown	FL resident	04/23/20
5,109	Broward	76	Female	No		Unknown	FL resident	04/23/20
5,110	Broward	54	Male	Yes	DC; FL	Unknown	FL resident	04/23/20
5,111	Broward	49	Male	No		Yes	FL resident	04/23/20
5,112	Broward	87	Female	No		Unknown	FL resident	04/23/20
5,113	Broward	96	Female	No		Unknown	FL resident	04/23/20
5,114	Broward	98	Female	No		Unknown	FL resident	04/23/20
5,115	Broward	73	Female	No		Unknown	FL resident	04/23/20
5,116	Broward	93	Female	No		Unknown	FL resident	04/23/20
5,117	Broward	61	Female	No		Unknown	FL resident	04/23/20
5,118	Broward	86	Female	No		Unknown	FL resident	04/23/20
5,119	Broward	66	Female	No		Unknown	FL resident	04/23/20
5,120	Broward	97	Female	No		Unknown	FL resident	04/23/20

# Coronavirus: line list of cases

Data verified as of May 5, 2020 at 10 AM

Data in this report are provisional and subject to change.

Case	County	Age	Gender	Travel related	Travel detail	Contact with a confirmed case	Jurisdiction	Date case counted
5,121	Broward	82	Female	No		Unknown	FL resident	04/23/20
5,122	Broward	83	Female	No		Unknown	FL resident	04/23/20
5,123	Broward	80	Male	No		Unknown	FL resident	04/23/20
5,124	Broward	85	Male	No		Unknown	FL resident	04/23/20
5,125	Broward	77	Female	No		Unknown	FL resident	04/23/20
5,126	Broward	86	Female	No		Unknown	FL resident	04/23/20
5,127	Broward	66	Female	No		Unknown	FL resident	04/23/20
5,128	Broward	34	Female	No		Unknown	FL resident	04/23/20
5,129	Broward	75	Female	No		Unknown	FL resident	04/23/20
5,130	Broward	55	Female	No		Unknown	FL resident	04/23/20
5,131	Broward	19	Male	Unknown		Yes	FL resident	04/23/20
5,132	Broward	82	Male	Unknown		Yes	FL resident	04/23/20
5,133	Broward	49	Male	Unknown		Yes	FL resident	04/23/20
5,134	Broward	41	Female	Unknown		Yes	FL resident	04/23/20
5,135	Broward	61	Female	No		Yes	FL resident	04/23/20
5,136	Broward	95	Female	Unknown		Yes	FL resident	04/23/20
5,137	Broward	29	Female	Unknown		Yes	FL resident	04/23/20
5,138	Broward	29	Male	Unknown		Yes	FL resident	04/23/20
5,139	Broward	20	Male	No		Yes	FL resident	04/23/20
5,140	Broward	36	Female	No		Yes	FL resident	04/23/20
5,141	Broward	54	Male	Unknown		Yes	FL resident	04/23/20
5,142	Broward	0	Male	No		Yes	FL resident	04/23/20
5,143	Broward	56	Female	No		Yes	FL resident	04/23/20
5,144	Broward	62	Female	No		Yes	FL resident	04/23/20
5,145	Broward	37	Female	No		Yes	FL resident	04/23/20
5,146	Broward	21	Male	No		Yes	FL resident	04/23/20
5,147	Broward	14	Female	No		Yes	FL resident	04/23/20
5,148	Broward	66	Female	No		Yes	FL resident	04/23/20
5,149	Broward	46	Male	No		Yes	FL resident	04/23/20
5,150	Broward	64	Male	Unknown			FL resident	04/23/20
5,151	Broward	92	Female	No		Yes	FL resident	04/23/20
5,152	Broward	87	Female	No		No	FL resident	04/23/20
5,153	Broward	33	Male	No		Yes	FL resident	04/23/20
5,154	Broward	65	Female	Unknown		Yes	FL resident	04/23/20
5,155	Broward	43	Male	No		Yes	FL resident	04/23/20
5,156	Broward	55	Female	Unknown		Unknown	FL resident	04/23/20
5,157	Broward	27	Male	Unknown		Yes	FL resident	04/23/20
5,158	Broward	14	Female	Yes	FL; NY	Yes	FL resident	04/23/20
5,159	Broward	36	Male	No		Yes	FL resident	04/23/20
5,160	Broward	9	Male	Unknown		Yes	FL resident	04/23/20
5,161	Broward	19	Female	Unknown		No	FL resident	04/23/20
5,162	Broward	22	Female	Unknown		Yes	FL resident	04/23/20
5,163	Broward	21	Male	No		Yes	FL resident	04/23/20
5,164	Broward	16	Female	No		Yes	FL resident	04/23/20
5,165	Broward	46	Female	No		Yes	FL resident	04/23/20
5,166	Broward	21	Male	Yes	FL; NY	Unknown	FL resident	04/23/20
5,167	Broward	16	Male	Unknown		Yes	FL resident	04/23/20
5,168	Broward	56	Male	Unknown		No	FL resident	04/23/20
5,169	Broward	53	Male	Unknown		Yes	FL resident	04/23/20
5,170	Broward	27	Male	Unknown		Yes	FL resident	04/23/20
5,171	Broward	37	Female	Unknown		Yes	FL resident	04/24/20
5,172	Broward	60	Female	No		Yes	FL resident	04/24/20
5,173	Broward	50	Male	No		Yes	FL resident	04/24/20
5,174	Broward	65	Female	No		Yes	FL resident	04/24/20
5,175	Broward	27	Male	No		No	FL resident	04/24/20
5,176	Broward	79	Male	No		Yes	FL resident	04/24/20
5,177	Broward	73	Male	No		Yes	FL resident	04/24/20
5,178	Broward	68	Male	No		Unknown	FL resident	04/24/20
5,179	Broward	58	Female	No		Unknown	FL resident	04/24/20
5,180	Broward	50	Male	Unknown		Yes	FL resident	04/24/20
5,181	Broward	48	Female	No		Yes	FL resident	04/24/20
5,182	Broward	58	Male	Unknown		No	FL resident	04/24/20

# Coronavirus: line list of cases

Data verified as of May 5, 2020 at 10 AM

Data in this report are provisional and subject to change.

Case	County	Age	Gender	Travel related	Travel detail	Contact with a confirmed case	Jurisdiction	Date case counted
5,183	Broward	22	Female	Unknown		Unknown	FL resident	04/24/20
5,184	Broward	30	Male	Unknown		Yes	FL resident	04/24/20
5,185	Broward	34	Female	No		Yes	FL resident	04/24/20
5,186	Broward	38	Female	No		Unknown	FL resident	04/24/20
5,187	Broward	78	Female	Unknown		No	FL resident	04/24/20
5,188	Broward	71	Female	No		Yes	FL resident	04/24/20
5,189	Broward	95	Female	No		No	FL resident	04/24/20
5,190	Broward	98	Female	No		Unknown	FL resident	04/24/20
5,191	Broward	16	Female	Unknown		Yes	FL resident	04/24/20
5,192	Broward	4	Female	Unknown		Yes	FL resident	04/24/20
5,193	Broward	60	Female	No		Unknown	FL resident	04/24/20
5,194	Broward	83	Female	No		Unknown	FL resident	04/24/20
5,195	Broward	66	Female	No		Unknown	FL resident	04/24/20
5,196	Broward	57	Female	No		Yes	FL resident	04/24/20
5,197	Broward	39	Female	Unknown		Yes	FL resident	04/24/20
5,198	Broward	28	Female	No		Yes	FL resident	04/24/20
5,199	Broward	71	Female	No		No	FL resident	04/24/20
5,200	Broward	44	Female	Unknown		Unknown	FL resident	04/24/20
5,201	Broward	67	Male	No		Unknown	FL resident	04/24/20
5,202	Broward	53	Male	Unknown		Yes	FL resident	04/24/20
5,203	Broward	32	Male	Unknown		Yes	FL resident	04/24/20
5,204	Broward	48	Male	Unknown		No	FL resident	04/24/20
5,205	Broward	29	Female	No		Yes	FL resident	04/24/20
5,206	Broward	32	Female	No		Yes	FL resident	04/24/20
5,207	Broward	91	Female	No		No	FL resident	04/24/20
5,208	Broward	54	Female	No		Yes	FL resident	04/24/20
5,209	Broward	71	Female	No		Unknown	FL resident	04/24/20
5,210	Broward	27	Male	No		Yes	FL resident	04/24/20
5,211	Broward	33	Female	Unknown		No	FL resident	04/24/20
5,212	Broward	42	Female	No		Yes	FL resident	04/24/20
5,213	Broward	71	Male	No		Yes	FL resident	04/24/20
5,214	Broward	59	Male	Unknown		Yes	FL resident	04/24/20
5,215	Broward	33	Male	Unknown		Yes	FL resident	04/24/20
5,216	Broward	36	Female	No		No	FL resident	04/24/20
5,217	Broward	63	Male	No		Yes	FL resident	04/24/20
5,218	Broward	29	Male	No		No	FL resident	04/24/20
5,219	Broward	58	Male	No		Yes	FL resident	04/24/20
5,220	Broward	19	Male	No		No	FL resident	04/24/20
5,221	Broward	42	Male	No		Yes	FL resident	04/24/20
5,222	Broward	40	Male	Yes	CO; ITALY; MS; NY	Unknown	FL resident	04/24/20
5,223	Broward	46	Male	No		Yes	FL resident	04/24/20
5,224	Broward	51	Male	Yes	FL; TX	Yes	FL resident	04/24/20
5,225	Broward	52	Male	Unknown		Yes	FL resident	04/24/20
5,226	Broward	41	Female	Unknown		Yes	FL resident	04/24/20
5,227	Broward	47	Female	No		Unknown	FL resident	04/24/20
5,228	Broward	55	Female	No		Unknown	FL resident	04/24/20
5,229	Broward	79	Female	No		No	FL resident	04/24/20
5,230	Broward	36	Male	No		Unknown	FL resident	04/24/20
5,231	Broward	72	Male	No		Yes	FL resident	04/24/20
5,232	Broward	59	Female	No		Yes	FL resident	04/24/20
5,233	Broward	28	Female	Unknown		Unknown	FL resident	04/24/20
5,234	Broward	64	Male	No		No	FL resident	04/24/20
5,235	Broward	18	Female	No		Unknown	FL resident	04/24/20
5,236	Broward	37	Female	No		Yes	FL resident	04/24/20
5,237	Broward	58	Male	No		No	FL resident	04/24/20
5,238	Broward	57	Female	Unknown		Yes	FL resident	04/24/20
5,239	Broward	72	Female	No		Unknown	FL resident	04/24/20
5,240	Broward	85	Male	No		Unknown	FL resident	04/24/20
5,241	Broward	62	Male	No		Unknown	FL resident	04/24/20
5,242	Broward	89	Female	No		Yes	FL resident	04/24/20
5,243	Broward	80	Female	No		Unknown	FL resident	04/24/20
5,244	Broward	66	Male	Unknown		Unknown	FL resident	04/24/20

# Coronavirus: line list of cases

Data verified as of May 5, 2020 at 10 AM

Data in this report are provisional and subject to change.

Case	County	Age	Gender	Travel related	Travel detail	Contact with a confirmed case	Jurisdiction	Date case counted
5,245	Broward	80	Male	No		Yes	FL resident	04/24/20
5,246	Broward	66	Male	No		No	FL resident	04/24/20
5,247	Broward	40	Female	No		Yes	FL resident	04/24/20
5,248	Broward	25	Male	Unknown		Unknown	FL resident	04/24/20
5,249	Broward	93	Male	No		Unknown	FL resident	04/24/20
5,250	Broward	77	Female	No		Yes	FL resident	04/24/20
5,251	Broward	27	Female	Unknown		Yes	FL resident	04/24/20
5,252	Broward	35	Female	No		No	FL resident	04/24/20
5,253	Broward	35	Female	No		Yes	FL resident	04/24/20
5,254	Broward	73	Female	No		Yes	FL resident	04/24/20
5,255	Broward	84	Female	No		Unknown	FL resident	04/24/20
5,256	Broward	69	Female	No		Yes	FL resident	04/24/20
5,257	Broward	45	Female	Unknown		Unknown	FL resident	04/24/20
5,258	Broward	33	Male	No		Yes	FL resident	04/24/20
5,259	Broward	57	Female	No		Yes	FL resident	04/24/20
5,260	Broward	60	Female	No		Yes	FL resident	04/24/20
5,261	Broward	50	Female	No		Unknown	FL resident	04/24/20
5,262	Broward	18	Male	No		Yes	FL resident	04/24/20
5,263	Broward	50	Female	Unknown		Yes	FL resident	04/24/20
5,264	Broward	67	Female	No		Yes	FL resident	04/24/20
5,265	Broward	31	Male	No		Unknown	FL resident	04/24/20
5,266	Broward	32	Female	Yes	FL; NY	Unknown	FL resident	04/24/20
5,267	Broward	45	Female	No		Yes	FL resident	04/24/20
5,268	Broward	44	Female	Unknown		No	FL resident	04/24/20
5,269	Broward	67	Female	No		Yes	FL resident	04/24/20
5,270	Broward	57	Female	No		No	FL resident	04/25/20
5,271	Broward	54	Female	Unknown		Unknown	FL resident	04/25/20
5,272	Broward	51	Male	Unknown		No	FL resident	04/25/20
5,273	Broward	51	Male	Unknown		Yes	FL resident	04/25/20
5,274	Broward	54	Female	No		Yes	FL resident	04/25/20
5,275	Broward	67	Female	No		Unknown	FL resident	04/25/20
5,276	Broward	14	Female	Unknown		Yes	FL resident	04/25/20
5,277	Broward	5	Female	No		Yes	FL resident	04/25/20
5,278	Broward	12	Male	Unknown		Yes	FL resident	04/25/20
5,279	Broward	8	Male	Unknown		Yes	FL resident	04/25/20
5,280	Broward	32	Female	Unknown		Yes	FL resident	04/25/20
5,281	Broward	30	Male	No		Yes	FL resident	04/25/20
5,282	Broward	68	Female	No		Yes	FL resident	04/25/20
5,283	Broward	37	Female	Unknown		Unknown	FL resident	04/25/20
5,284	Broward	66	Female	No		Unknown	FL resident	04/25/20
5,285	Broward	86	Female	No		Unknown	FL resident	04/25/20
5,286	Broward	41	Male	Unknown		Yes	FL resident	04/25/20
5,287	Broward	57	Male	No		Yes	FL resident	04/25/20
5,288	Broward	60	Female	No		Unknown	FL resident	04/25/20
5,289	Broward	40	Female	No		Yes	FL resident	04/25/20
5,290	Broward	48	Female	Unknown		Yes	FL resident	04/25/20
5,291	Broward	24	Female	No		No	FL resident	04/25/20
5,292	Broward	50	Male	No		No	FL resident	04/25/20
5,293	Broward	53	Female	Unknown		Unknown	FL resident	04/25/20
5,294	Broward	81	Male	Unknown		No	FL resident	04/25/20
5,295	Broward	91	Male	Unknown		No	FL resident	04/25/20
5,296	Broward	61	Male	No		Yes	FL resident	04/25/20
5,297	Broward	55	Male	No		Unknown	FL resident	04/25/20
5,298	Broward	61	Female	Unknown		No	FL resident	04/25/20
5,299	Broward	46	Male	No		Yes	FL resident	04/25/20
5,300	Broward	56	Male	Unknown		No	FL resident	04/25/20
5,301	Broward	32	Female	No		Yes	FL resident	04/25/20
5,302	Broward	49	Male	No		Yes	FL resident	04/25/20
5,303	Broward	50	Female	Yes	WA	Yes	FL resident	04/25/20
5,304	Broward	32	Male	No		Yes	FL resident	04/25/20
5,305	Broward	57	Female	No		Yes	FL resident	04/25/20
5,306	Broward	30	Male	Yes	GA	Yes	FL resident	04/25/20

# Coronavirus: line list of cases

Data verified as of May 5, 2020 at 10 AM

Data in this report are provisional and subject to change.

Case	County	Age	Gender	Travel related	Travel detail	Contact with a confirmed case	Jurisdiction	Date case counted
5,307	Broward	57	Male	Yes	GA	Yes	FL resident	04/25/20
5,308	Broward	52	Female	No		No	FL resident	04/25/20
5,309	Broward	80	Female	No		Yes	FL resident	04/25/20
5,310	Broward	63	Female	No		Yes	FL resident	04/25/20
5,311	Broward	26	Female	No		Yes	FL resident	04/25/20
5,312	Broward	57	Male	Unknown		No	FL resident	04/25/20
5,313	Broward	49	Female	No		Yes	FL resident	04/25/20
5,314	Broward	44	Female	No		Yes	FL resident	04/25/20
5,315	Broward	86	Male	No		Unknown	FL resident	04/25/20
5,316	Broward	76	Female	Unknown		Yes	FL resident	04/25/20
5,317	Broward	47	Male	No		No	FL resident	04/25/20
5,318	Broward	31	Female	No		Yes	FL resident	04/25/20
5,319	Broward	60	Female	Unknown		Yes	FL resident	04/25/20
5,320	Broward	48	Female	No		Yes	FL resident	04/25/20
5,321	Broward	21	Male	No		Yes	FL resident	04/25/20
5,322	Broward	38	Male	No		No	FL resident	04/25/20
5,323	Broward	23	Male	No		Unknown	FL resident	04/25/20
5,324	Broward	46	Female	Yes	FL; TX	Yes	FL resident	04/25/20
5,325	Broward	40	Male	No		No	FL resident	04/25/20
5,326	Broward	68	Male	No		Unknown	FL resident	04/25/20
5,327	Broward	57	Female	No		Yes	FL resident	04/25/20
5,328	Broward	57	Female	No		Yes	FL resident	04/25/20
5,329	Broward	70	Female	Unknown		Yes	FL resident	04/25/20
5,330	Broward	37	Female	No		Yes	FL resident	04/25/20
5,331	Broward	57	Male	No		No	FL resident	04/25/20
5,332	Broward	48	Female	No		Unknown	FL resident	04/25/20
5,333	Broward	57	Male	No		Yes	FL resident	04/25/20
5,334	Broward	29	Female	Yes	NE	Yes	FL resident	04/25/20
5,335	Broward	36	Female	No		Yes	FL resident	04/25/20
5,336	Broward	41	Male	No		Unknown	FL resident	04/25/20
5,337	Broward	54	Female	No		Yes	FL resident	04/25/20
5,338	Broward	27	Female	No		Yes	FL resident	04/25/20
5,339	Broward	10	Female	No		Yes	FL resident	04/25/20
5,340	Broward	77	Male	No		Unknown	FL resident	04/25/20
5,341	Broward	10	Female	No		Yes	FL resident	04/25/20
5,342	Broward	40	Female	No		Yes	FL resident	04/25/20
5,343	Broward	63	Female	No		Yes	FL resident	04/25/20
5,344	Broward	23	Male	No		Yes	FL resident	04/25/20
5,345	Broward	69	Female	No		Unknown	FL resident	04/25/20
5,346	Broward	80	Male	No		Unknown	FL resident	04/25/20
5,347	Broward	39	Male	No		Yes	FL resident	04/25/20
5,348	Broward	40	Female	Yes	FL; NC; PA; TN	Unknown	FL resident	04/25/20
5,349	Broward	21	Female	No		Yes	FL resident	04/25/20
5,350	Broward	51	Male	No		Unknown	FL resident	04/25/20
5,351	Broward	72	Female	Unknown		Yes	FL resident	04/25/20
5,352	Broward	78	Female	No		Unknown	FL resident	04/25/20
5,353	Broward	79	Female	No		Unknown	FL resident	04/25/20
5,354	Broward	63	Male	No		Unknown	FL resident	04/25/20
5,355	Broward	60	Male	No		Yes	FL resident	04/25/20
5,356	Broward	37	Female	No		Yes	FL resident	04/25/20
5,357	Broward	24	Female	No		Yes	FL resident	04/25/20
5,358	Broward	57	Male	No		Unknown	FL resident	04/25/20
5,359	Broward	29	Female	No		No	FL resident	04/25/20
5,360	Broward	36	Female	Unknown		Unknown	FL resident	04/25/20
5,361	Broward	65	Female	No		No	FL resident	04/25/20
5,362	Broward	61	Male	No		Unknown	FL resident	04/25/20
5,363	Broward	17	Female	No		Yes	FL resident	04/25/20
5,364	Broward	42	Male	No		Yes	FL resident	04/25/20
5,365	Broward	48	Male	No		Yes	FL resident	04/25/20
5,366	Broward	67	Female	No		Yes	FL resident	04/25/20
5,367	Broward	74	Male	No		Unknown	FL resident	04/25/20
5,368	Broward	17	Male	No		Yes	FL resident	04/25/20

# Coronavirus: line list of cases

Data verified as of May 5, 2020 at 10 AM

Data in this report are provisional and subject to change.

Case	County	Age	Gender	Travel related	Travel detail	Contact with a confirmed case	Jurisdiction	Date case counted
5,369	Broward	72	Male	No		Yes	FL resident	04/25/20
5,370	Broward	73	Male	Unknown		Unknown	FL resident	04/25/20
5,371	Broward	58	Female	No		Unknown	FL resident	04/26/20
5,372	Broward	30	Male	Unknown		No	FL resident	04/26/20
5,373	Broward	15	Male	Unknown		Unknown	FL resident	04/26/20
5,374	Broward	39	Female	No		Yes	FL resident	04/26/20
5,375	Broward	55	Male	No		No	FL resident	04/26/20
5,376	Broward	77	Male	Unknown		Yes	FL resident	04/26/20
5,377	Broward	75	Male	Unknown		No	FL resident	04/26/20
5,378	Broward	40	Male	No		Yes	FL resident	04/26/20
5,379	Broward	29	Female	Unknown		Yes	FL resident	04/26/20
5,380	Broward	60	Female	Unknown		Unknown	FL resident	04/26/20
5,381	Broward	29	Female	No		Yes	FL resident	04/26/20
5,382	Broward	25	Female	No		Unknown	FL resident	04/26/20
5,383	Broward	54	Female	No		Yes	FL resident	04/26/20
5,384	Broward	49	Male	No		No	FL resident	04/26/20
5,385	Broward	60	Male	No		Yes	FL resident	04/26/20
5,386	Broward	63	Female	No		Yes	FL resident	04/26/20
5,387	Broward	45	Female	No		Yes	FL resident	04/26/20
5,388	Broward	38	Male	No		Unknown	FL resident	04/26/20
5,389	Broward	36	Female	No		Unknown	FL resident	04/26/20
5,390	Broward	53	Male	Unknown		Yes	FL resident	04/26/20
5,391	Broward	47	Male	Unknown		Yes	FL resident	04/26/20
5,392	Broward	55	Female	No		Unknown	FL resident	04/26/20
5,393	Broward	54	Female	No		Yes	FL resident	04/26/20
5,394	Broward	34	Male	No		No	FL resident	04/26/20
5,395	Broward	19	Female	No		Yes	FL resident	04/26/20
5,396	Broward	21	Female	No		Unknown	FL resident	04/26/20
5,397	Broward	61	Female	No		Yes	FL resident	04/26/20
5,398	Broward	25	Male	No		Unknown	FL resident	04/26/20
5,399	Broward	29	Female	No		Yes	FL resident	04/26/20
5,400	Broward	12	Male	No		Yes	FL resident	04/26/20
5,401	Broward	37	Male	No		No	FL resident	04/26/20
5,402	Broward	22	Male	No		No	FL resident	04/26/20
5,403	Broward	59	Female	Unknown		Yes	FL resident	04/26/20
5,404	Broward	36	Female	No		Unknown	FL resident	04/26/20
5,405	Broward	21	Male	No		No	FL resident	04/26/20
5,406	Broward	87	Female	No		Yes	FL resident	04/26/20
5,407	Broward	51	Male	No		No	FL resident	04/26/20
5,408	Broward	55	Male	No		Yes	FL resident	04/26/20
5,409	Broward	21	Male	No		Yes	FL resident	04/26/20
5,410	Broward	61	Male	No		Yes	FL resident	04/26/20
5,411	Broward	78	Female	No		No	FL resident	04/26/20
5,412	Broward	55	Female	Unknown		Unknown	FL resident	04/26/20
5,413	Broward	50	Female	Unknown		Unknown	FL resident	04/26/20
5,414	Broward	30	Male	No		Yes	FL resident	04/26/20
5,415	Broward	34	Female	Unknown		No	FL resident	04/26/20
5,416	Broward	47	Female	No		Unknown	FL resident	04/26/20
5,417	Broward	23	Male	Unknown		Unknown	FL resident	04/26/20
5,418	Broward	67	Female	No		Yes	FL resident	04/26/20
5,419	Broward	58	Male	No		Yes	FL resident	04/26/20
5,420	Broward	40	Male	Unknown		Unknown	FL resident	04/26/20
5,421	Broward	58	Male	No		No	FL resident	04/26/20
5,422	Broward	66	Male	No		Yes	FL resident	04/26/20
5,423	Broward	48	Male	No		Unknown	FL resident	04/26/20
5,424	Broward	64	Female	No		Unknown	FL resident	04/26/20
5,425	Broward	30	Female	Unknown		Unknown	FL resident	04/27/20
5,426	Broward	48	Female	No		Yes	FL resident	04/27/20
5,427	Broward	37	Female	Unknown		Yes	FL resident	04/27/20
5,428	Broward	39	Female	No		Yes	FL resident	04/27/20
5,429	Broward	75	Female	No		Yes	FL resident	04/27/20
5,430	Broward	75	Male	No		Unknown	FL resident	04/27/20

# Coronavirus: line list of cases

Data verified as of May 5, 2020 at 10 AM

Data in this report are provisional and subject to change.

Case	County	Age	Gender	Travel related	Travel detail	Contact with a confirmed case	Jurisdiction	Date case counted
5,431	Broward	80	Female	No		Unknown	FL resident	04/27/20
5,432	Broward	54	Male	No		Yes	FL resident	04/27/20
5,433	Broward	54	Female	Unknown			FL resident	04/27/20
5,434	Broward	73	Male	No		Yes	FL resident	04/27/20
5,435	Broward	76	Female	No		Yes	FL resident	04/27/20
5,436	Broward	59	Male	No		Yes	FL resident	04/27/20
5,437	Broward	58	Male	Unknown		Unknown	FL resident	04/27/20
5,438	Broward	78	Male	No		Unknown	FL resident	04/27/20
5,439	Broward	74	Male	No		Yes	FL resident	04/27/20
5,440	Broward	44	Female	No		No	FL resident	04/27/20
5,441	Broward	64	Female	No		Unknown	FL resident	04/27/20
5,442	Broward	52	Male	No		Unknown	FL resident	04/27/20
5,443	Broward	42	Male	No		Yes	FL resident	04/27/20
5,444	Broward	95	Male	No		Unknown	FL resident	04/27/20
5,445	Broward	39	Male	Unknown		Unknown	FL resident	04/27/20
5,446	Broward	33	Male	Yes	IL	Unknown	FL resident	04/27/20
5,447	Broward	35	Female	No		Unknown	FL resident	04/27/20
5,448	Broward	81	Male	No		Unknown	FL resident	04/27/20
5,449	Broward	52	Female	No		Yes	FL resident	04/27/20
5,450	Broward	56	Female	No		Yes	FL resident	04/27/20
5,451	Broward	54	Female	No		Unknown	FL resident	04/27/20
5,452	Broward	69	Male	No		Unknown	FL resident	04/27/20
5,453	Broward	28	Female	No		Yes	FL resident	04/27/20
5,454	Broward	56	Female	No		Yes	FL resident	04/27/20
5,455	Broward	64	Female	No		Unknown	FL resident	04/27/20
5,456	Broward	83	Female	No		Unknown	FL resident	04/27/20
5,457	Broward	67	Female	Unknown		Unknown	FL resident	04/27/20
5,458	Broward	78	Male	No		Unknown	FL resident	04/27/20
5,459	Broward	67	Female	No		Yes	FL resident	04/27/20
5,460	Broward	51	Female	Unknown		Unknown	FL resident	04/27/20
5,461	Broward	31	Female	No		Unknown	FL resident	04/27/20
5,462	Broward	19	Male	Unknown		Unknown	FL resident	04/27/20
5,463	Broward	31	Male	Unknown		No	FL resident	04/27/20
5,464	Broward	32	Male	Unknown		Unknown	FL resident	04/27/20
5,465	Broward	67	Male	No		Unknown	FL resident	04/27/20
5,466	Broward	65	Female	Unknown		Unknown	FL resident	04/27/20
5,467	Broward	34	Female	Unknown		Unknown	FL resident	04/27/20
5,468	Broward	55	Female	No		Unknown	FL resident	04/27/20
5,469	Broward	64	Female	No		Unknown	FL resident	04/27/20
5,470	Broward	45	Female	Unknown		Yes	FL resident	04/27/20
5,471	Broward	80	Male	No		Unknown	FL resident	04/27/20
5,472	Broward	15	Male	Unknown		Unknown	FL resident	04/27/20
5,473	Broward	49	Female	Unknown			FL resident	04/27/20
5,474	Broward	41	Female	No		Yes	FL resident	04/27/20
5,475	Broward	68	Male	Unknown		Unknown	FL resident	04/27/20
5,476	Broward	59	Female	No		No	FL resident	04/28/20
5,477	Broward	66	Female	Unknown		Unknown	FL resident	04/28/20
5,478	Broward	32	Female	Unknown		Unknown	FL resident	04/28/20
5,479	Broward	39	Female	Yes	FL; NY	Yes	FL resident	04/28/20
5,480	Broward	50	Female	No		Yes	FL resident	04/28/20
5,481	Broward	37	Male	No		Unknown	FL resident	04/28/20
5,482	Broward	81	Female	No		Yes	FL resident	04/28/20
5,483	Broward	67	Male	No		Yes	FL resident	04/28/20
5,484	Broward	42	Female	No		Yes	FL resident	04/28/20
5,485	Broward	53	Male	No		Yes	FL resident	04/28/20
5,486	Broward	61	Male	No		Unknown	FL resident	04/28/20
5,487	Broward	67	Female	Yes	FL; HONDURAS	Yes	FL resident	04/28/20
5,488	Broward	22	Female	No		Yes	FL resident	04/28/20
5,489	Broward	46	Female	No		Yes	FL resident	04/28/20
5,490	Broward	11	Female	No		Yes	FL resident	04/28/20
5,491	Broward	73	Female	No		No	FL resident	04/28/20
5,492	Broward	52	Female	No		Unknown	FL resident	04/28/20

# Coronavirus: line list of cases

Data verified as of May 5, 2020 at 10 AM

Data in this report are provisional and subject to change.

Case	County	Age	Gender	Travel related	Travel detail	Contact with a confirmed case	Jurisdiction	Date case counted
5,493	Broward	83	Male	No		Yes	FL resident	04/28/20
5,494	Broward	48	Female	No		Yes	FL resident	04/28/20
5,495	Broward	76	Male	No		Unknown	FL resident	04/28/20
5,496	Broward	74	Male	Unknown		Yes	FL resident	04/28/20
5,497	Broward	11	Female	Unknown		Yes	FL resident	04/28/20
5,498	Broward	76	Female	Unknown			FL resident	04/28/20
5,499	Broward	45	Male	No		Yes	FL resident	04/28/20
5,500	Broward	68	Female	No		Unknown	FL resident	04/28/20
5,501	Broward	65	Male	No		Unknown	FL resident	04/28/20
5,502	Broward	66	Female	No		Unknown	FL resident	04/28/20
5,503	Broward	49	Male	Unknown		Yes	FL resident	04/28/20
5,504	Broward	77	Female	No		Yes	FL resident	04/28/20
5,505	Broward	76	Female	No		Yes	FL resident	04/28/20
5,506	Broward	25	Male	No		Yes	FL resident	04/28/20
5,507	Broward	60	Female	No		Yes	FL resident	04/28/20
5,508	Broward	41	Male	No		Yes	FL resident	04/28/20
5,509	Broward	20	Male	No		Yes	FL resident	04/28/20
5,510	Broward	27	Female	Yes	CO; FL; GA; TX	No	FL resident	04/28/20
5,511	Broward	69	Male	Unknown		Unknown	FL resident	04/28/20
5,512	Broward	68	Female	No		Unknown	FL resident	04/28/20
5,513	Broward	78	Female	No		Unknown	FL resident	04/28/20
5,514	Broward	66	Female	No		Unknown	FL resident	04/28/20
5,515	Broward	75	Female	No		Unknown	FL resident	04/28/20
5,516	Broward	59	Female	Yes	FL; MA	Yes	FL resident	04/28/20
5,517	Broward	51	Female	No		Yes	FL resident	04/29/20
5,518	Broward	61	Female	No		No	FL resident	04/29/20
5,519	Broward	55	Male	No		Yes	FL resident	04/29/20
5,520	Broward	22	Female	Unknown		Yes	FL resident	04/29/20
5,521	Broward	26	Female	No		Yes	FL resident	04/29/20
5,522	Broward	56	Female	No		Yes	FL resident	04/29/20
5,523	Broward	96	Female	No		Yes	FL resident	04/29/20
5,524	Broward	58	Female	No		No	FL resident	04/29/20
5,525	Broward	46	Female	No		No	FL resident	04/29/20
5,526	Broward	31	Female	Unknown		No	FL resident	04/29/20
5,527	Broward	36	Female	Unknown		No	FL resident	04/29/20
5,528	Broward	67	Female	Yes	ECUADOR; FL	Unknown	FL resident	04/29/20
5,529	Broward	65	Male	No		Unknown	FL resident	04/29/20
5,530	Broward	44	Female	No		No	FL resident	04/29/20
5,531	Broward	76	Female	No		Unknown	FL resident	04/29/20
5,532	Broward	98	Female	No		Unknown	FL resident	04/29/20
5,533	Broward	53	Female	No		Yes	FL resident	04/29/20
5,534	Broward	34	Male	No		Yes	FL resident	04/29/20
5,535	Broward	10	Male	No		Yes	FL resident	04/29/20
5,536	Broward	5	Male	No		Yes	FL resident	04/29/20
5,537	Broward	46	Female	No		Yes	FL resident	04/29/20
5,538	Broward	31	Female	No		Yes	FL resident	04/29/20
5,539	Broward	27	Male	No		Yes	FL resident	04/29/20
5,540	Broward	13	Female	No		Yes	FL resident	04/29/20
5,541	Broward	34	Male	Yes	AK; FL	Unknown	FL resident	04/29/20
5,542	Broward	55	Female	Yes	FL; NJ; NY	Unknown	FL resident	04/29/20
5,543	Broward	26	Male	No		Yes	FL resident	04/29/20
5,544	Broward	66	Female	No		Unknown	FL resident	04/29/20
5,545	Broward	63	Male	No		Yes	FL resident	04/29/20
5,546	Broward	1	Male	No		Yes	FL resident	04/29/20
5,547	Broward	55	Male	No		No	FL resident	04/29/20
5,548	Broward	19	Female	No		Yes	FL resident	04/29/20
5,549	Broward	13	Male	No		Unknown	FL resident	04/29/20
5,550	Broward	55	Female	Unknown			FL resident	04/29/20
5,551	Broward	50	Male	No		Unknown	FL resident	04/29/20
5,552	Broward	87	Female	No		Unknown	FL resident	04/29/20
5,553	Broward	58	Female	No		Yes	FL resident	04/29/20
5,554	Broward	47	Male	No		No	FL resident	04/29/20

# Coronavirus: line list of cases

Data verified as of May 5, 2020 at 10 AM

Data in this report are provisional and subject to change.

Case	County	Age	Gender	Travel related	Travel detail	Contact with a confirmed case	Jurisdiction	Date case counted
5,555	Broward	23	Male	No		Yes	FL resident	04/29/20
5,556	Broward	30	Female	No		Yes	FL resident	04/29/20
5,557	Broward	8	Female	No		Yes	FL resident	04/29/20
5,558	Broward	29	Male	No		No	FL resident	04/29/20
5,559	Broward	37	Male	No		Yes	FL resident	04/29/20
5,560	Broward	40	Female	Unknown			FL resident	04/29/20
5,561	Broward	80	Male	No			FL resident	04/29/20
5,562	Broward	78	Male	Unknown		Yes	FL resident	04/29/20
5,563	Broward	35	Male	No		Yes	FL resident	04/29/20
5,564	Broward	55	Male	Unknown		Yes	FL resident	04/29/20
5,565	Broward	49	Female	No		Yes	FL resident	04/29/20
5,566	Broward	39	Female	Unknown		Unknown	FL resident	04/29/20
5,567	Broward	32	Male	No		Yes	FL resident	04/29/20
5,568	Broward	48	Male	No		No	FL resident	04/29/20
5,569	Broward	70	Female	No		No	FL resident	04/29/20
5,570	Broward	73	Male	No			FL resident	04/29/20
5,571	Broward	43	Female	No		Yes	FL resident	04/29/20
5,572	Broward	54	Male	No		Unknown	FL resident	04/29/20
5,573	Broward	40	Male	No		Yes	FL resident	04/29/20
5,574	Broward	48	Female	No		No	FL resident	04/29/20
5,575	Broward	25	Female	No		No	FL resident	04/29/20
5,576	Broward	28	Male	No		Unknown	FL resident	04/29/20
5,577	Broward	44	Male	No		Unknown	FL resident	04/29/20
5,578	Broward	64	Female	No		Unknown	FL resident	04/29/20
5,579	Broward	89	Male	No		Yes	FL resident	04/29/20
5,580	Broward	72	Male	Unknown		Unknown	FL resident	04/29/20
5,581	Broward	44	Female	No		Yes	FL resident	04/29/20
5,582	Broward	42	Male	No		No	FL resident	04/30/20
5,583	Broward	53	Male	No		No	FL resident	04/30/20
5,584	Broward	39	Female	No		Unknown	FL resident	04/30/20
5,585	Broward	25	Female	No		Yes	FL resident	04/30/20
5,586	Broward	46	Female	No		Yes	FL resident	04/30/20
5,587	Broward	62	Female	No		Unknown	FL resident	04/30/20
5,588	Broward	27	Female	No		Yes	FL resident	04/30/20
5,589	Broward	39	Male	No		Yes	FL resident	04/30/20
5,590	Broward	57	Female	No		Yes	FL resident	04/30/20
5,591	Broward	37	Female	No		Yes	FL resident	04/30/20
5,592	Broward	34	Female	Unknown		Yes	FL resident	04/30/20
5,593	Broward	84	Female	Unknown		Unknown	FL resident	04/30/20
5,594	Broward	30	Female	Unknown		Yes	FL resident	04/30/20
5,595	Broward	40	Male	No		Yes	FL resident	04/30/20
5,596	Broward	56	Female	No		Yes	FL resident	04/30/20
5,597	Broward	38	Male	No		Unknown	FL resident	04/30/20
5,598	Broward	13	Male	No		Yes	FL resident	04/30/20
5,599	Broward	26	Female	No		No	FL resident	04/30/20
5,600	Broward	54	Male	No		Unknown	FL resident	04/30/20
5,601	Broward	1	Female	No		Yes	FL resident	04/30/20
5,602	Broward	29	Female	No		Yes	FL resident	04/30/20
5,603	Broward	56	Female	No		Unknown	FL resident	04/30/20
5,604	Broward	62	Female	No		Unknown	FL resident	04/30/20
5,605	Broward	52	Male	No		Yes	FL resident	04/30/20
5,606	Broward	9	Male	No		Yes	FL resident	04/30/20
5,607	Broward	43	Male	No		No	FL resident	04/30/20
5,608	Broward	62	Female	No		Yes	FL resident	04/30/20
5,609	Broward	57	Male	No		Yes	FL resident	04/30/20
5,610	Broward	81	Female	No		Unknown	FL resident	04/30/20
5,611	Broward	40	Female	No		Yes	FL resident	04/30/20
5,612	Broward	42	Female	No		Unknown	FL resident	04/30/20
5,613	Broward	49	Male	No		Yes	FL resident	04/30/20
5,614	Broward	36	Male	No		No	FL resident	04/30/20
5,615	Broward	28	Female	No		No	FL resident	04/30/20
5,616	Broward	43	Female	No		Yes	FL resident	04/30/20

# Coronavirus: line list of cases

Data verified as of May 5, 2020 at 10 AM

Data in this report are provisional and subject to change.

Case	County	Age	Gender	Travel related	Travel detail	Contact with a confirmed case	Jurisdiction	Date case counted
5,617	Broward	24	Female	No		Yes	FL resident	04/30/20
5,618	Broward	82	Female	Unknown			FL resident	04/30/20
5,619	Broward	76	Male	Unknown			FL resident	04/30/20
5,620	Broward	53	Male	No		Yes	FL resident	04/30/20
5,621	Broward	47	Female	No		No	FL resident	04/30/20
5,622	Broward	31	Female	No		Unknown	FL resident	04/30/20
5,623	Broward	31	Female	Unknown		Yes	FL resident	04/30/20
5,624	Broward	63	Female	No		Yes	FL resident	04/30/20
5,625	Broward	22	Male	No		No	FL resident	04/30/20
5,626	Broward	52	Female	No		Yes	FL resident	04/30/20
5,627	Broward	92	Male	Unknown			FL resident	04/30/20
5,628	Broward	63	Male	No		Unknown	FL resident	04/30/20
5,629	Broward	32	Female	No		Yes	FL resident	04/30/20
5,630	Broward	34	Male	No		Yes	FL resident	04/30/20
5,631	Broward	81	Female	Yes	FL; NY	Yes	FL resident	04/30/20
5,632	Broward	20	Female	No		Yes	FL resident	04/30/20
5,633	Broward	66	Female	No		No	FL resident	04/30/20
5,634	Broward	21	Male	Unknown		Yes	FL resident	04/30/20
5,635	Broward	59	Male	Unknown		Unknown	FL resident	04/30/20
5,636	Broward	56	Male	No		Yes	FL resident	04/30/20
5,637	Broward	75	Male	No		Unknown	FL resident	04/30/20
5,638	Broward	28	Male	No		Yes	FL resident	04/30/20
5,639	Broward	68	Male	No		Unknown	FL resident	04/30/20
5,640	Broward	42	Male	No		Unknown	FL resident	04/30/20
5,641	Broward	80	Male	No		Unknown	FL resident	04/30/20
5,642	Broward	45	Female	No		No	FL resident	04/30/20
5,643	Broward	24	Male	Yes	FL; NY	Unknown	FL resident	04/30/20
5,644	Broward	31	Female	No		Yes	FL resident	04/30/20
5,645	Broward	28	Female	Unknown		Unknown	FL resident	04/30/20
5,646	Broward	64	Male	No		No	FL resident	04/30/20
5,647	Broward	79	Female	No		Yes	FL resident	04/30/20
5,648	Broward	21	Male	No		No	FL resident	04/30/20
5,649	Broward	22	Male	No		Unknown	FL resident	04/30/20
5,650	Broward	71	Female	No		Yes	FL resident	04/30/20
5,651	Broward	52	Female	No		No	FL resident	04/30/20
5,652	Broward	49	Male	No		Unknown	FL resident	04/30/20
5,653	Broward	63	Female	Yes	FL; NY	Unknown	FL resident	04/30/20
5,654	Broward	56	Female	Unknown		Unknown	FL resident	04/30/20
5,655	Broward	39	Female	No		Yes	FL resident	04/30/20
5,656	Broward	42	Female	No		Yes	FL resident	04/30/20
5,657	Broward	84	Male	No		Yes	FL resident	04/30/20
5,658	Broward	26	Male	No		No	FL resident	04/30/20
5,659	Broward	23	Male	Yes	CA; FL	Yes	FL resident	04/30/20
5,660	Broward	52	Female	No		Yes	FL resident	04/30/20
5,661	Broward	39	Female	Unknown		Yes	FL resident	04/30/20
5,662	Broward	43	Female	Yes	DC; FL	No	FL resident	04/30/20
5,663	Broward	31	Male	No		Yes	FL resident	04/30/20
5,664	Broward	28	Female	No		No	FL resident	04/30/20
5,665	Broward	53	Male	No		Yes	FL resident	04/30/20
5,666	Broward	40	Female	Unknown		Yes	FL resident	04/30/20
5,667	Broward	23	Male	No		Unknown	FL resident	04/30/20
5,668	Broward	40	Male	No		Unknown	FL resident	04/30/20
5,669	Broward	46	Male	No		No	FL resident	04/30/20
5,670	Broward	56	Male	No		Yes	FL resident	04/30/20
5,671	Broward	30	Male	No		No	FL resident	04/30/20
5,672	Broward	38	Male	No		Unknown	FL resident	04/30/20
5,673	Broward	28	Male	No		Yes	FL resident	04/30/20
5,674	Broward	38	Female	Yes	CA; FL	Yes	FL resident	04/30/20
5,675	Broward	37	Male	Yes	FL; TX	No	FL resident	04/30/20
5,676	Broward	40	Female	Unknown		No	FL resident	04/30/20
5,677	Broward	42	Male	No		Yes	FL resident	04/30/20
5,678	Broward	47	Male	No		Yes	FL resident	04/30/20

# Coronavirus: line list of cases

Data verified as of May 5, 2020 at 10 AM

Data in this report are provisional and subject to change.

Case	County	Age	Gender	Travel related	Travel detail	Contact with a confirmed case	Jurisdiction	Date case counted
5,679	Broward	33	Female	No		Yes	FL resident	04/30/20
5,680	Broward	54	Male	No		Yes	FL resident	04/30/20
5,681	Broward	39	Female	No		No	FL resident	04/30/20
5,682	Broward	39	Female	No		Unknown	FL resident	04/30/20
5,683	Broward	45	Female	No		Unknown	FL resident	04/30/20
5,684	Broward	53	Female	No		Unknown	FL resident	04/30/20
5,685	Broward	29	Male	Unknown			FL resident	04/30/20
5,686	Broward	10	Female	Unknown		Yes	FL resident	04/30/20
5,687	Broward	16	Male	No		Yes	FL resident	04/30/20
5,688	Broward	61	Male	No		No	FL resident	04/30/20
5,689	Broward	33	Female	Yes	FL; NY	Yes	FL resident	04/30/20
5,690	Broward	42	Male	No		Yes	FL resident	04/30/20
5,691	Broward	57	Female	No		Yes	FL resident	04/30/20
5,692	Broward	52	Male	No		Yes	FL resident	04/30/20
5,693	Broward	30	Male	No		No	FL resident	04/30/20
5,694	Broward	19	Male	No		No	FL resident	04/30/20
5,695	Broward	85	Female	No		Yes	FL resident	04/30/20
5,696	Broward	47	Male	No		Yes	FL resident	04/30/20
5,697	Broward	32	Female	No		Yes	FL resident	04/30/20
5,698	Broward	77	Male	No		Yes	FL resident	04/30/20
5,699	Broward	52	Male	Unknown			FL resident	04/30/20
5,700	Broward	56	Female	No		Yes	FL resident	04/30/20
5,701	Broward	57	Male	No		Yes	FL resident	04/30/20
5,702	Broward	50	Female	No		No	FL resident	04/30/20
5,703	Broward	23	Male	No		Yes	FL resident	04/30/20
5,704	Broward	55	Male	Unknown		Unknown	FL resident	04/30/20
5,705	Broward	66	Female	No		Yes	FL resident	04/30/20
5,706	Broward	59	Female	Unknown		Unknown	FL resident	04/30/20
5,707	Broward	73	Male	Unknown		Yes	FL resident	04/30/20
5,708	Broward	49	Female	Unknown		Yes	FL resident	04/30/20
5,709	Broward	38	Male	No		Yes	FL resident	04/30/20
5,710	Broward	30	Female	Unknown		Unknown	FL resident	04/30/20
5,711	Broward	45	Male	Yes	BAHAMAS; TURKS AND CAICOS	Unknown	FL resident	04/30/20
5,712	Broward	47	Male	Unknown		Unknown	FL resident	04/30/20
5,713	Broward	29	Female	No		Yes	FL resident	04/30/20
5,714	Broward	49	Male	Unknown		Yes	FL resident	04/30/20
5,715	Broward	29	Female	No		Yes	FL resident	04/30/20
5,716	Broward	23	Female	No		No	FL resident	04/30/20
5,717	Broward	74	Male	No		No	FL resident	04/30/20
5,718	Broward	19	Male	No		Yes	FL resident	04/30/20
5,719	Broward	19	Female	No		Yes	FL resident	04/30/20
5,720	Broward	24	Male	No		Yes	FL resident	04/30/20
5,721	Broward	49	Female	Unknown		Yes	FL resident	04/30/20
5,722	Broward	57	Female	Unknown		Yes	FL resident	04/30/20
5,723	Broward	72	Male	Unknown		Unknown	FL resident	04/30/20
5,724	Broward	56	Male	No		Unknown	FL resident	04/30/20
5,725	Broward	29	Female	Yes	TX	Unknown	FL resident	04/30/20
5,726	Broward	60	Male	Unknown		Yes	FL resident	04/30/20
5,727	Broward	35	Female	Unknown		Unknown	FL resident	04/30/20
5,728	Broward	79	Male	Unknown		Yes	FL resident	04/30/20
5,729	Broward	45	Male	Unknown		Yes	FL resident	04/30/20
5,730	Broward	35	Male	No		Yes	FL resident	04/30/20
5,731	Broward	54	Male	No		Yes	FL resident	04/30/20
5,732	Broward	31	Male	No		Yes	FL resident	04/30/20
5,733	Broward	66	Male	No		Yes	FL resident	04/30/20
5,734	Broward	63	Male	Unknown		No	FL resident	04/30/20
5,735	Broward	36	Female	Unknown		Unknown	FL resident	04/30/20
5,736	Broward	47	Female	No		Yes	FL resident	04/30/20
5,737	Broward	47	Female	Unknown		Yes	FL resident	04/30/20
5,738	Broward	70	Female	Unknown		Yes	FL resident	04/30/20
5,739	Broward	28	Male	No		Yes	FL resident	04/30/20
5,740	Broward	32	Male	No		Yes	FL resident	04/30/20

# Coronavirus: line list of cases

Data verified as of May 5, 2020 at 10 AM

Data in this report are provisional and subject to change.

Case	County	Age	Gender	Travel related	Travel detail	Contact with a confirmed case	Jurisdiction	Date case counted
5,741	Broward	15	Female	Unknown		Yes	FL resident	04/30/20
5,742	Broward	26	Female	No		Yes	FL resident	04/30/20
5,743	Broward	60	Female	No		Yes	FL resident	04/30/20
5,744	Broward	66	Male	Unknown		Unknown	FL resident	04/30/20
5,745	Broward	76	Male	No		Unknown	FL resident	04/30/20
5,746	Broward	67	Male	No		Yes	FL resident	04/30/20
5,747	Broward	41	Female	No		Unknown	FL resident	04/30/20
5,748	Broward	38	Female	No		Yes	FL resident	04/30/20
5,749	Broward	54	Male	No		Unknown	FL resident	04/30/20
5,750	Broward	54	Female	Unknown			FL resident	04/30/20
5,751	Broward	55	Male	Unknown		Yes	FL resident	04/30/20
5,752	Broward	58	Female	No		No	FL resident	04/30/20
5,753	Broward	32	Female	No		Unknown	FL resident	04/30/20
5,754	Broward	37	Female	No		Yes	FL resident	04/30/20
5,755	Broward	71	Male	No		Yes	FL resident	04/30/20
5,756	Broward	61	Female	No		Unknown	FL resident	04/30/20
5,757	Broward	38	Male	No		Yes	FL resident	04/30/20
5,758	Broward	48	Male	No		Unknown	FL resident	04/30/20
5,759	Broward	40	Male	No		Unknown	FL resident	04/30/20
5,760	Broward	58	Female	No		Yes	FL resident	04/30/20
5,761	Broward	42	Male	No		Yes	FL resident	04/30/20
5,762	Broward	23	Male	No		Unknown	FL resident	04/30/20
5,763	Broward	78	Male	Unknown			FL resident	05/01/20
5,764	Broward	62	Female	No		Unknown	FL resident	05/01/20
5,765	Broward	51	Female	No		Yes	FL resident	05/01/20
5,766	Broward	56	Male	No		Unknown	FL resident	05/01/20
5,767	Broward	26	Female	No		Unknown	FL resident	05/01/20
5,768	Broward	25	Female	No		Yes	FL resident	05/01/20
5,769	Broward	56	Male	Unknown		Unknown	FL resident	05/01/20
5,770	Broward	44	Female	No		Yes	FL resident	05/01/20
5,771	Broward	53	Male	No		Yes	FL resident	05/01/20
5,772	Broward	47	Male	No		Yes	FL resident	05/01/20
5,773	Broward	35	Male	No		Unknown	FL resident	05/01/20
5,774	Broward	85	Male	No		Unknown	FL resident	05/01/20
5,775	Broward	21	Male	No		Yes	FL resident	05/01/20
5,776	Broward	32	Female	Unknown		Yes	FL resident	05/01/20
5,777	Broward	80	Female	No		Yes	FL resident	05/01/20
5,778	Broward	24	Male	No		Yes	FL resident	05/01/20
5,779	Broward	36	Female	No		Yes	FL resident	05/01/20
5,780	Broward	28	Male	No		Yes	FL resident	05/01/20
5,781	Broward	27	Male	No		Unknown	FL resident	05/01/20
5,782	Broward	35	Female	Unknown		Yes	FL resident	05/01/20
5,783	Broward	71	Female	No		Yes	FL resident	05/01/20
5,784	Broward	49	Male	Unknown			FL resident	05/01/20
5,785	Broward	21	Female	No		Yes	FL resident	05/01/20
5,786	Broward	52	Female	No		Yes	FL resident	05/01/20
5,787	Broward	48	Male	No		Unknown	FL resident	05/01/20
5,788	Broward	37	Female	No		Yes	FL resident	05/01/20
5,789	Broward	69	Male	No		Unknown	FL resident	05/01/20
5,790	Broward	37	Female	No		Unknown	FL resident	05/01/20
5,791	Broward	53	Female	No		Yes	FL resident	05/01/20
5,792	Broward	45	Male	No		Unknown	FL resident	05/01/20
5,793	Broward	23	Female	Unknown		No	FL resident	05/01/20
5,794	Broward	68	Female	Unknown		Yes	FL resident	05/01/20
5,795	Broward	37	Female	No		Yes	FL resident	05/01/20
5,796	Broward	71	Male	Unknown		Yes	FL resident	05/01/20
5,797	Broward	53	Female	Unknown		Yes	FL resident	05/01/20
5,798	Broward	37	Male	Unknown		Unknown	FL resident	05/01/20
5,799	Broward	58	Female	No		Yes	FL resident	05/01/20
5,800	Broward	39	Female	No		Yes	FL resident	05/01/20
5,801	Broward	47	Female	No		Yes	FL resident	05/01/20
5,802	Broward	71	Male	No		Yes	FL resident	05/01/20

# Coronavirus: line list of cases

Data verified as of May 5, 2020 at 10 AM

Data in this report are provisional and subject to change.

Case	County	Age	Gender	Travel related	Travel detail	Contact with a confirmed case	Jurisdiction	Date case counted
5,803	Broward	32	Male	No		Yes	FL resident	05/01/20
5,804	Broward	58	Female	No		No	FL resident	05/01/20
5,805	Broward	59	Male	No		Unknown	FL resident	05/01/20
5,806	Broward	33	Male	No		Yes	FL resident	05/01/20
5,807	Broward	25	Female	Unknown			FL resident	05/01/20
5,808	Broward	75	Female	No		Yes	FL resident	05/01/20
5,809	Broward	85	Female	No		Yes	FL resident	05/01/20
5,810	Broward	89	Female	No		Yes	FL resident	05/01/20
5,811	Broward	69	Male	No		Unknown	FL resident	05/01/20
5,812	Broward	43	Male	Unknown		Unknown	FL resident	05/01/20
5,813	Broward	81	Female	Unknown			FL resident	05/01/20
5,814	Broward	49	Male	No		Unknown	FL resident	05/01/20
5,815	Broward	92	Female	Unknown			FL resident	05/01/20
5,816	Broward	86	Female	No		Yes	FL resident	05/01/20
5,817	Broward	80	Female	Unknown		Yes	FL resident	05/01/20
5,818	Broward	84	Male	No		Unknown	FL resident	05/01/20
5,819	Broward	47	Male	Unknown		Unknown	FL resident	05/01/20
5,820	Broward	62	Male	Unknown		Yes	FL resident	05/01/20
5,821	Broward	58	Male	No		Yes	FL resident	05/01/20
5,822	Broward	47	Male	Unknown		Unknown	FL resident	05/01/20
5,823	Broward	49	Male	No		Yes	FL resident	05/01/20
5,824	Broward	46	Male	Unknown		Unknown	FL resident	05/01/20
5,825	Broward	36	Male	Unknown		Unknown	FL resident	05/01/20
5,826	Broward	76	Male	Unknown			FL resident	05/01/20
5,827	Broward	51	Female	Yes	CA; FL	Yes	FL resident	05/01/20
5,828	Broward	43	Female	No		Yes	FL resident	05/01/20
5,829	Broward	33	Male	No		Unknown	FL resident	05/01/20
5,830	Broward	46	Male	No		No	FL resident	05/01/20
5,831	Broward	23	Male	No		Yes	FL resident	05/01/20
5,832	Broward	75	Male	Unknown			FL resident	05/01/20
5,833	Broward	50	Male	No		Yes	FL resident	05/01/20
5,834	Broward	84	Male	No		Unknown	FL resident	05/01/20
5,835	Broward	81	Male	No		No	FL resident	05/01/20
5,836	Broward	62	Male	No		No	FL resident	05/01/20
5,837	Broward	80	Female	Unknown			FL resident	05/01/20
5,838	Broward	25	Male	Unknown			FL resident	05/01/20
5,839	Broward	81	Male	No		Unknown	FL resident	05/01/20
5,840	Broward	37	Female	No		Yes	FL resident	05/01/20
5,841	Broward	22	Male	Unknown		Unknown	FL resident	05/01/20
5,842	Broward	26	Female	Unknown		Yes	FL resident	05/01/20
5,843	Broward	81	Male	Unknown		Unknown	FL resident	05/01/20
5,844	Broward	54	Male	No		Unknown	FL resident	05/01/20
5,845	Broward	32	Female	No		Yes	FL resident	05/01/20
5,846	Broward	83	Male	No		Unknown	FL resident	05/01/20
5,847	Broward	94	Female	No		Unknown	FL resident	05/01/20
5,848	Broward	80	Male	No		Unknown	FL resident	05/01/20
5,849	Broward	92	Male	No		Yes	FL resident	05/01/20
5,850	Broward	84	Male	No		Unknown	FL resident	05/01/20
5,851	Broward	70	Male	No		Yes	FL resident	05/01/20
5,852	Broward	70	Female	Unknown		Unknown	FL resident	05/01/20
5,853	Broward	78	Female	Unknown		Yes	FL resident	05/01/20
5,854	Broward	64	Male	Unknown		Unknown	FL resident	05/01/20
5,855	Broward	55	Female	Yes	TX	Unknown	FL resident	05/01/20
5,856	Broward	77	Male	Unknown		Unknown	FL resident	05/01/20
5,857	Broward	38	Female	Unknown		Unknown	FL resident	05/01/20
5,858	Broward	23	Male	Unknown		Yes	FL resident	05/01/20
5,859	Broward	38	Female	No		No	FL resident	05/01/20
5,860	Broward	28	Male	Unknown		Yes	FL resident	05/01/20
5,861	Broward	40	Female	No		No	FL resident	05/01/20
5,862	Broward	87	Female	No		Unknown	FL resident	05/01/20
5,863	Broward	74	Male	No		Unknown	FL resident	05/01/20
5,864	Broward	95	Female	No		Unknown	FL resident	05/01/20

# Coronavirus: line list of cases

Data verified as of May 5, 2020 at 10 AM

Data in this report are provisional and subject to change.

Case	County	Age	Gender	Travel related	Travel detail	Contact with a confirmed case	Jurisdiction	Date case counted
5,865	Broward	80	Female	No		Unknown	FL resident	05/01/20
5,866	Broward	36	Female	No		No	FL resident	05/01/20
5,867	Broward	24	Female	No		Unknown	FL resident	05/01/20
5,868	Broward	44	Male	Unknown			FL resident	05/01/20
5,869	Broward	54	Female	No		Unknown	FL resident	05/01/20
5,870	Broward	17	Male	Unknown		No	FL resident	05/02/20
5,871	Broward	46	Male	No		No	FL resident	05/02/20
5,872	Broward	69	Male	No		Unknown	FL resident	05/02/20
5,873	Broward	50	Male	Unknown			FL resident	05/02/20
5,874	Broward	51	Male	Unknown		Unknown	FL resident	05/02/20
5,875	Broward	92	Female	No		Yes	FL resident	05/02/20
5,876	Broward	90	Male	No		Unknown	FL resident	05/02/20
5,877	Broward	40	Female	Unknown		Unknown	FL resident	05/02/20
5,878	Broward	28	Male	Unknown		Unknown	FL resident	05/02/20
5,879	Broward	70	Female	Unknown		Unknown	FL resident	05/02/20
5,880	Broward	54	Male	Unknown		Unknown	FL resident	05/02/20
5,881	Broward	76	Male	Unknown		Yes	FL resident	05/02/20
5,882	Broward	62	Male	Unknown		Unknown	FL resident	05/02/20
5,883	Broward	45	Male	Unknown		Unknown	FL resident	05/02/20
5,884	Broward	34	Male	Unknown		Unknown	FL resident	05/02/20
5,885	Broward	77	Female	Unknown			FL resident	05/02/20
5,886	Broward	77	Female	Unknown			FL resident	05/02/20
5,887	Broward	72	Male	No		Yes	FL resident	05/02/20
5,888	Broward	52	Male	No		Unknown	FL resident	05/02/20
5,889	Broward	31	Female	No		Yes	FL resident	05/02/20
5,890	Broward	23	Female	No		No	FL resident	05/02/20
5,891	Broward	32	Female	No		Yes	FL resident	05/02/20
5,892	Broward	43	Male	No		Unknown	FL resident	05/02/20
5,893	Broward	33	Female	No		Unknown	FL resident	05/02/20
5,894	Broward	25	Male	Yes	FL; IL	No	FL resident	05/02/20
5,895	Broward	19	Female	No		Yes	FL resident	05/02/20
5,896	Broward	18	Female	No		No	FL resident	05/02/20
5,897	Broward	33	Female	No		No	FL resident	05/02/20
5,898	Broward	56	Female	No		Unknown	FL resident	05/02/20
5,899	Broward	87	Female	Yes	FL; UNKNOWN	Unknown	FL resident	05/02/20
5,900	Broward	76	Male	No		Unknown	FL resident	05/02/20
5,901	Broward	67	Male	Unknown			FL resident	05/02/20
5,902	Broward	37	Female	No		Unknown	FL resident	05/02/20
5,903	Broward	69	Male	No		Yes	FL resident	05/02/20
5,904	Broward	25	Male	Unknown			FL resident	05/02/20
5,905	Broward	47	Male	No			FL resident	05/02/20
5,906	Broward	38	Female	Unknown		Yes	FL resident	05/02/20
5,907	Broward	14	Female	No		Yes	FL resident	05/02/20
5,908	Broward	61	Male	Yes	FL; UNKNOWN	Unknown	FL resident	05/02/20
5,909	Broward	28	Female	No		Yes	FL resident	05/02/20
5,910	Broward	64	Male	No		Yes	FL resident	05/02/20
5,911	Broward	36	Female	No		Yes	FL resident	05/02/20
5,912	Broward	57	Female	No		Unknown	FL resident	05/02/20
5,913	Broward	54	Female	Unknown		Unknown	FL resident	05/02/20
5,914	Broward	76	Male	Unknown			FL resident	05/02/20
5,915	Broward	54	Male	Unknown		Yes	FL resident	05/02/20
5,916	Broward	22	Male	No		Yes	FL resident	05/02/20
5,917	Broward	61	Male	Unknown			FL resident	05/02/20
5,918	Broward	16	Male	No		Yes	FL resident	05/02/20
5,919	Broward	62	Female	No		Yes	FL resident	05/02/20
5,920	Broward	45	Female	Yes	FL; NY	Yes	FL resident	05/02/20
5,921	Broward	51	Male	No		Yes	FL resident	05/02/20
5,922	Broward	63	Female	Unknown			FL resident	05/02/20
5,923	Broward	55	Female	No		Yes	FL resident	05/02/20
5,924	Broward	43	Male	No		No	FL resident	05/02/20
5,925	Broward	18	Female	No		Yes	FL resident	05/02/20
5,926	Broward	53	Female	No		Yes	FL resident	05/02/20

# Coronavirus: line list of cases

Data verified as of May 5, 2020 at 10 AM

Data in this report are provisional and subject to change.

Case	County	Age	Gender	Travel related	Travel detail	Contact with a confirmed case	Jurisdiction	Date case counted
5,927	Broward	80	Male	Unknown		No	FL resident	05/03/20
5,928	Broward	30	Female	No		Unknown	FL resident	05/03/20
5,929	Broward	62	Female	No		Unknown	FL resident	05/03/20
5,930	Broward	85	Male	No		Yes	FL resident	05/03/20
5,931	Broward	31	Female	No		Yes	FL resident	05/03/20
5,932	Broward	48	Male	No		Yes	FL resident	05/03/20
5,933	Broward	54	Male	No		Unknown	FL resident	05/03/20
5,934	Broward	71	Female	No		Unknown	FL resident	05/03/20
5,935	Broward	80	Male	No		Yes	FL resident	05/03/20
5,936	Broward	9	Male	No		Yes	FL resident	05/03/20
5,937	Broward	41	Male	No		Yes	FL resident	05/03/20
5,938	Broward	46	Male	No		Yes	FL resident	05/03/20
5,939	Broward	12	Male	No		Yes	FL resident	05/03/20
5,940	Broward	21	Female	No		Yes	FL resident	05/03/20
5,941	Broward	75	Female	No		Unknown	FL resident	05/03/20
5,942	Broward	55	Female	No		No	FL resident	05/03/20
5,943	Broward	52	Female	No		Yes	FL resident	05/03/20
5,944	Broward	33	Female	Unknown			FL resident	05/03/20
5,945	Broward	12	Female	No		Yes	FL resident	05/03/20
5,946	Broward	34	Male	No		No	FL resident	05/03/20
5,947	Broward	1	Male	Unknown		Yes	FL resident	05/03/20
5,948	Broward	40	Male	No		No	FL resident	05/03/20
5,949	Broward	45	Female	No		Yes	FL resident	05/03/20
5,950	Broward	63	Female	Unknown			FL resident	05/03/20
5,951	Broward	57	Female	Yes	FL; HONDURAS	Unknown	FL resident	05/03/20
5,952	Broward	30	Female	No		Yes	FL resident	05/03/20
5,953	Broward	59	Female	No		No	FL resident	05/03/20
5,954	Broward	66	Female	No		Unknown	FL resident	05/03/20
5,955	Broward	50	Female	No		Yes	FL resident	05/03/20
5,956	Broward	6	Male	No		Yes	FL resident	05/03/20
5,957	Broward	39	Male	Yes	GA	No	FL resident	05/03/20
5,958	Broward	26	Female	Unknown		Yes	FL resident	05/03/20
5,959	Broward	73	Female	Unknown			FL resident	05/03/20
5,960	Broward	57	Female	No		Yes	FL resident	05/03/20
5,961	Broward	33	Female	No		Yes	FL resident	05/03/20
5,962	Broward	95	Female	No		Yes	FL resident	05/03/20
5,963	Broward	60	Female	Unknown			FL resident	05/03/20
5,964	Broward	77	Male	Unknown			FL resident	05/03/20
5,965	Broward	81	Female	Unknown			FL resident	05/03/20
5,966	Broward	71	Male	Unknown			FL resident	05/03/20
5,967	Broward	68	Female	Unknown			FL resident	05/03/20
5,968	Broward	72	Male	Unknown			FL resident	05/03/20
5,969	Broward	75	Female	Unknown			FL resident	05/03/20
5,970	Broward	62	Male	Unknown			FL resident	05/03/20
5,971	Broward	59	Female	Unknown			FL resident	05/03/20
5,972	Broward	54	Female	Unknown			FL resident	05/03/20
5,973	Broward	48	Female	Unknown			FL resident	05/03/20
5,974	Broward	56	Female	Unknown			FL resident	05/03/20
5,975	Broward	76	Male	No		Unknown	FL resident	05/03/20
5,976	Broward	29	Female	Unknown			FL resident	05/03/20
5,977	Broward	71	Male	Unknown			FL resident	05/03/20
5,978	Broward	0	Male	Unknown			FL resident	05/03/20
5,979	Broward	86	Unknown	Unknown			FL resident	05/03/20
5,980	Broward	36	Male	Unknown			FL resident	05/03/20
5,981	Broward	76	Female	Unknown			FL resident	05/03/20
5,982	Broward	55	Male	Unknown			FL resident	05/03/20
5,983	Broward	89	Female	Unknown			FL resident	05/03/20
5,984	Broward	78	Female	Unknown			FL resident	05/03/20
5,985	Broward	82	Male	Unknown			FL resident	05/03/20
5,986	Broward	37	Female	No		Yes	FL resident	05/03/20
5,987	Broward	78	Male	No		Unknown	FL resident	05/03/20
5,988	Broward	80	Female	Unknown			FL resident	05/03/20

# Coronavirus: line list of cases

Data verified as of May 5, 2020 at 10 AM

Data in this report are provisional and subject to change.

Case	County	Age	Gender	Travel related	Travel detail	Contact with a confirmed case	Jurisdiction	Date case counted
5,989	Broward	37	Female	Unknown		Unknown	FL resident	05/03/20
5,990	Broward	84	Female	No		Unknown	FL resident	05/03/20
5,991	Broward	68	Male	No		Unknown	FL resident	05/03/20
5,992	Broward	69	Male	No		Unknown	FL resident	05/03/20
5,993	Broward	46	Male	No		Yes	FL resident	05/03/20
5,994	Broward	58	Male	Unknown			FL resident	05/04/20
5,995	Broward	37	Male	Yes	CA; FL; MA; NJ	Unknown	FL resident	05/04/20
5,996	Broward	26	Female	No		Yes	FL resident	05/04/20
5,997	Broward	26	Female	No		Yes	FL resident	05/04/20
5,998	Broward	54	Female	No		No	FL resident	05/04/20
5,999	Broward	30	Female	No		Unknown	FL resident	05/04/20
6,000	Broward	58	Male	Unknown			FL resident	05/04/20
6,001	Broward	33	Male	No		Unknown	FL resident	05/04/20
6,002	Broward	85	Female	Unknown			FL resident	05/04/20
6,003	Broward	71	Female	Unknown			FL resident	05/04/20
6,004	Broward	75	Male	Unknown			FL resident	05/04/20
6,005	Broward	76	Male	Unknown			FL resident	05/04/20
6,006	Broward	85	Male	No		Yes	FL resident	05/04/20
6,007	Broward	61	Male	Unknown			FL resident	05/04/20
6,008	Broward	62	Female	Yes	HONDURAS	Yes	FL resident	05/04/20
6,009	Broward	32	Female	No		No	FL resident	05/04/20
6,010	Broward	36	Female	Unknown		No	FL resident	05/04/20
6,011	Broward	28	Female	No		Yes	FL resident	05/04/20
6,012	Broward	84	Male	Unknown		Unknown	FL resident	05/04/20
6,013	Broward	21	Male	No		No	FL resident	05/04/20
6,014	Broward	22	Female	Unknown		Yes	FL resident	05/04/20
6,015	Broward	70	Female	Yes	COLOMBIA; FL	Yes	FL resident	05/04/20
6,016	Broward	19	Female	No		Yes	FL resident	05/04/20
6,017	Broward	47	Female	Yes	FL; HONDURAS	Yes	FL resident	05/04/20
6,018	Broward	28	Male	No		Yes	FL resident	05/04/20
6,019	Broward	73	Male	Yes	COLOMBIA; FL	Yes	FL resident	05/04/20
6,020	Broward	25	Female	No		Yes	FL resident	05/04/20
6,021	Broward	24	Female	No		Yes	FL resident	05/04/20
6,022	Broward	53	Female	No		Yes	FL resident	05/04/20
6,023	Broward	25	Female	No		Yes	FL resident	05/04/20
6,024	Broward	64	Female	Unknown		Unknown	FL resident	05/04/20
6,025	Broward	25	Female	No		Unknown	FL resident	05/04/20
6,026	Broward	51	Male	No		Yes	FL resident	05/04/20
6,027	Broward	0	Female	Unknown		Yes	FL resident	05/04/20
6,028	Broward	60	Male	Unknown		Yes	FL resident	05/04/20
6,029	Broward	14	Male	No		Yes	FL resident	05/04/20
6,030	Broward	58	Female	Unknown		Unknown	FL resident	05/04/20
6,031	Broward	53	Male	No		Yes	FL resident	05/04/20
6,032	Broward	45	Male	Unknown		Unknown	FL resident	05/04/20
6,033	Broward	41	Female	Unknown		Yes	FL resident	05/04/20
6,034	Broward	63	Male	Yes	DC; PAKISTAN	Yes	FL resident	05/04/20
6,035	Broward	47	Female	Unknown			FL resident	05/04/20
6,036	Broward	88	Unknown	No		Unknown	FL resident	05/04/20
6,037	Broward	18	Female	No		Yes	FL resident	05/04/20
6,038	Broward	48	Female	No		Yes	FL resident	05/04/20
6,039	Broward	70	Female	No		No	FL resident	05/04/20
6,040	Broward	56	Male	No		No	FL resident	05/04/20
6,041	Broward	20	Male	No		No	FL resident	05/04/20
6,042	Broward	63	Female	No		Yes	FL resident	05/04/20
6,043	Broward	81	Male	Unknown			FL resident	05/04/20
6,044	Broward	32	Male	Unknown			FL resident	05/04/20
6,045	Broward	34	Female	Unknown		Unknown	FL resident	05/04/20
6,046	Broward	73	Male	No		Yes	FL resident	05/04/20
6,047	Broward	17	Male	No		Yes	FL resident	05/04/20
6,048	Broward	61	Male	Unknown			FL resident	05/04/20
6,049	Broward	44	Female	No		Yes	FL resident	05/04/20
6,050	Broward	23	Female	No		Yes	FL resident	05/04/20

# Coronavirus: line list of cases

Data verified as of May 5, 2020 at 10 AM

Data in this report are provisional and subject to change.

Case	County	Age	Gender	Travel related	Travel detail	Contact with a confirmed case	Jurisdiction	Date case counted
6,051	Broward	1	Male	No		Yes	FL resident	05/04/20
6,052	Broward	48	Female	Unknown		Unknown	FL resident	05/04/20
6,053	Broward	83	Female	No		Unknown	FL resident	05/04/20
6,054	Broward	54	Female	No		Unknown	FL resident	05/04/20
6,055	Broward	93	Female	Unknown			FL resident	05/04/20
6,056	Broward	42	Male	No		Unknown	FL resident	05/04/20
6,057	Broward	20	Male	No		No	FL resident	05/04/20
6,058	Broward	58	Female	Unknown		Unknown	FL resident	05/04/20
6,059	Broward	27	Male	Unknown			FL resident	05/04/20
6,060	Broward	93	Female	No		Unknown	FL resident	05/04/20
6,061	Broward	83	Female	Unknown		Unknown	FL resident	05/04/20
6,062	Broward	62	Female	Unknown		Unknown	FL resident	05/04/20
6,063	Broward	56	Female	Unknown		Unknown	FL resident	05/04/20
6,064	Broward	52	Male	No		Yes	FL resident	05/04/20
6,065	Broward	58	Female	Unknown		Unknown	FL resident	05/04/20
6,066	Broward	35	Female	Unknown			FL resident	05/04/20
6,067	Broward	58	Male	No		Yes	FL resident	05/04/20
6,068	Broward	48	Female	Unknown			FL resident	05/04/20
6,069	Broward	23	Female	Unknown			FL resident	05/04/20
6,070	Broward	85	Female	No		Unknown	FL resident	05/04/20
6,071	Broward	71	Male	No		Unknown	FL resident	05/04/20
6,072	Broward	23	Male	Yes	FL; IL	No	FL resident	05/04/20
6,073	Broward	72	Male	No		Unknown	FL resident	05/04/20
6,074	Broward	61	Female	Unknown			FL resident	05/04/20
6,075	Broward	37	Female	Unknown			FL resident	05/04/20
6,076	Broward	70	Female	No		Unknown	FL resident	05/04/20
6,077	Broward	93	Male	No		Unknown	FL resident	05/04/20
6,078	Broward	43	Female	No		Unknown	FL resident	05/04/20
6,079	Broward	91	Female	Unknown		Unknown	FL resident	05/04/20
6,080	Broward	69	Male	No		Yes	FL resident	05/04/20
6,081	Broward	74	Female	No		Unknown	FL resident	05/04/20
6,082	Broward	70	Male	No		Unknown	FL resident	05/04/20
6,083	Broward	82	Male	No		Unknown	FL resident	05/04/20
6,084	Broward	83	Female	No		Unknown	FL resident	05/04/20
6,085	Broward	85	Male	Unknown			FL resident	05/04/20
6,086	Broward	93	Female	Unknown			FL resident	05/04/20
6,087	Broward	85	Male	Unknown			FL resident	05/04/20
6,088	Broward	88	Male	Unknown			FL resident	05/04/20
6,089	Broward	32	Male	Unknown			FL resident	05/04/20
6,090	Broward	85	Female	Unknown			FL resident	05/04/20
6,091	Broward	49	Female	Unknown		Yes	FL resident	05/04/20
6,092	Broward	90	Female	Unknown			FL resident	05/04/20
6,093	Broward	59	Female	Unknown			FL resident	05/04/20
6,094	Broward	71	Male	Unknown			FL resident	05/04/20
6,095	Broward	79	Female	No		Unknown	FL resident	05/04/20
6,096	Broward	84	Female	No		Unknown	FL resident	05/04/20
6,097	Broward	29	Female	No		Unknown	FL resident	05/04/20
6,098	Broward	59	Female	No		Unknown	FL resident	05/04/20
6,099	Broward	36	Female	No		Unknown	FL resident	05/04/20
6,100	Broward	52	Female	No		Unknown	FL resident	05/04/20
6,101	Broward	65	Female	No		Unknown	FL resident	05/04/20
6,102	Broward	36	Female	Unknown			FL resident	05/04/20
6,103	Broward	32	Female	Unknown			FL resident	05/05/20
6,104	Broward	34	Female	Unknown			FL resident	05/05/20
6,105	Broward	40	Female	Unknown			FL resident	05/05/20
6,106	Broward	88	Male	Unknown			FL resident	05/05/20
6,107	Broward	19	Female	Unknown			FL resident	05/05/20
6,108	Broward	56	Female	Unknown			FL resident	05/05/20
6,109	Broward	32	Male	Unknown			FL resident	05/05/20
6,110	Broward	33	Male	Unknown			FL resident	05/05/20
6,111	Broward	43	Female	Unknown			FL resident	05/05/20
6,112	Broward	20	Female	Yes	IRELAND	Yes	Non-FL resident	03/13/20

# Coronavirus: line list of cases

Data verified as of May 5, 2020 at 10 AM

Data in this report are provisional and subject to change.

Case	County	Age	Gender	Travel related	Travel detail	Contact with a confirmed case	Jurisdiction	Date case counted
6,113	Broward	19	Female	Yes	IRELAND	Yes	Non-FL resident	03/14/20
6,114	Broward	41	Male	Yes	SPAIN	Unknown	Non-FL resident	03/14/20
6,115	Broward	48	Male	Yes	GA	No	Non-FL resident	03/14/20
6,116	Broward	48	Female	Yes	FRANCE; IL; NY; TX	Unknown	Non-FL resident	03/15/20
6,117	Broward	33	Male	Yes	NY	Unknown	Non-FL resident	03/19/20
6,118	Broward	20	Female	Yes	IRELAND	Yes	Non-FL resident	03/20/20
6,119	Broward	47	Male	Yes	FL; MA	No	Non-FL resident	03/22/20
6,120	Broward	56	Female	Yes	NY	Yes	Non-FL resident	03/22/20
6,121	Broward	70	Male	Yes	BRAZIL	No	Non-FL resident	03/22/20
6,122	Broward	94	Male	No		Yes	Non-FL resident	03/23/20
6,123	Broward	36	Male	Yes	NY	Yes	Non-FL resident	03/23/20
6,124	Broward	18	Male	Yes	CARIBBEAN	Yes	Non-FL resident	03/23/20
6,125	Broward	46	Female	Yes	ECUADOR; NY	Yes	Non-FL resident	03/24/20
6,126	Broward	43	Male	Unknown		Unknown	Non-FL resident	03/24/20
6,127	Broward	28	Female	Yes	CA	Unknown	Non-FL resident	03/25/20
6,128	Broward	28	Female	Yes	FL; NJ; NY	Unknown	Non-FL resident	03/25/20
6,129	Broward	42	Male	Yes	LA; NY	Unknown	Non-FL resident	03/25/20
6,130	Broward	37	Male	Yes	NY	Unknown	Non-FL resident	03/25/20
6,131	Broward	39	Male	Yes	NY	No	Non-FL resident	03/27/20
6,132	Broward	57	Female	Unknown		Unknown	Non-FL resident	03/28/20
6,133	Broward	36	Male	No		No	Non-FL resident	03/28/20
6,134	Broward	45	Male	Yes	FL; NY	Unknown	Non-FL resident	03/28/20
6,135	Broward	53	Male	Yes	FL; UNITED KINGDOM	Unknown	Non-FL resident	03/29/20
6,136	Broward	56	Male	No		Unknown	Non-FL resident	03/29/20
6,137	Broward	78	Female	Unknown		No	Non-FL resident	03/29/20
6,138	Broward	25	Male	Yes	NY	No	Non-FL resident	03/29/20
6,139	Broward	35	Female	Yes	NY	Unknown	Non-FL resident	03/29/20
6,140	Broward	62	Female	Yes	UNITED KINGDOM	Unknown	Non-FL resident	03/29/20
6,141	Broward	77	Female	Yes	NY	Yes	Non-FL resident	03/29/20
6,142	Broward	46	Female	Yes	NY	Unknown	Non-FL resident	03/30/20
6,143	Broward	37	Male	Yes	FL; NY	Yes	Non-FL resident	03/30/20
6,144	Broward	32	Female	Unknown		Unknown	Non-FL resident	03/30/20
6,145	Broward	75	Male	Yes	NY	Unknown	Non-FL resident	03/30/20
6,146	Broward	56	Male	Yes	VENEZUELA	No	Non-FL resident	03/30/20
6,147	Broward	25	Male	Yes	MEXICO	Unknown	Non-FL resident	03/30/20
6,148	Broward	69	Male	Yes	MD	No	Non-FL resident	03/30/20
6,149	Broward	62	Male	Yes	NJ	Unknown	Non-FL resident	03/30/20
6,150	Broward	25	Male	Yes	NY	Yes	Non-FL resident	03/31/20
6,151	Broward	43	Male	Yes	NY	Unknown	Non-FL resident	03/31/20
6,152	Broward	71	Male	Yes	FL; NJ	No	Non-FL resident	03/31/20
6,153	Broward	25	Male	No		Unknown	Non-FL resident	03/31/20
6,154	Broward	60	Female	Unknown		Unknown	Non-FL resident	04/01/20
6,155	Broward	56	Female	Unknown		Unknown	Non-FL resident	04/01/20
6,156	Broward	71	Female	No		Yes	Non-FL resident	04/01/20
6,157	Broward	24	Male	Yes	NJ; NY	Unknown	Non-FL resident	04/02/20
6,158	Broward	81	Female	Yes	FL; NY	No	Non-FL resident	04/03/20
6,159	Broward	67	Male	Unknown		No	Non-FL resident	04/04/20
6,160	Broward	76	Female	Yes	NY	Yes	Non-FL resident	04/04/20
6,161	Broward	76	Male	Yes	NY	Yes	Non-FL resident	04/04/20
6,162	Broward	71	Female	No		No	Non-FL resident	04/04/20
6,163	Broward	27	Male	Unknown		Unknown	Non-FL resident	04/04/20
6,164	Broward	41	Male	Unknown		Unknown	Non-FL resident	04/04/20
6,165	Broward	67	Male	Yes	CHILE; FALKLAND ISLANDS	Unknown	Non-FL resident	04/04/20
6,166	Broward	75	Male	Unknown		Unknown	Non-FL resident	04/04/20
6,167	Broward	72	Male	Unknown		Unknown	Non-FL resident	04/04/20
6,168	Broward	79	Male	Unknown		Unknown	Non-FL resident	04/04/20
6,169	Broward	72	Female	Yes	FL; NJ	Unknown	Non-FL resident	04/05/20
6,170	Broward	29	Male	Yes	FL; NY	Unknown	Non-FL resident	04/05/20
6,171	Broward	59	Male	Unknown		Unknown	Non-FL resident	04/05/20
6,172	Broward	64	Female	Unknown		Unknown	Non-FL resident	04/06/20
6,173	Broward	42	Male	Yes	NY	Yes	Non-FL resident	04/06/20
6,174	Broward	81	Male	Unknown		Unknown	Non-FL resident	04/06/20

# Coronavirus: line list of cases

Data verified as of May 5, 2020 at 10 AM

Data in this report are provisional and subject to change.

Case	County	Age	Gender	Travel related	Travel detail	Contact with a confirmed case	Jurisdiction	Date case counted
6,175	Broward	76	Female	Unknown		Unknown	Non-FL resident	04/06/20
6,176	Broward	61	Female	Yes	SOUTH AMERICA	Unknown	Non-FL resident	04/06/20
6,177	Broward	80	Female	Unknown		Unknown	Non-FL resident	04/06/20
6,178	Broward	62	Female	Unknown		Unknown	Non-FL resident	04/06/20
6,179	Broward	39	Female	No		Unknown	Non-FL resident	04/07/20
6,180	Broward	71	Male	Unknown		Unknown	Non-FL resident	04/07/20
6,181	Broward	76	Female	No		Unknown	Non-FL resident	04/07/20
6,182	Broward	26	Male	Unknown			Non-FL resident	04/08/20
6,183	Broward	67	Female	No		Yes	Non-FL resident	04/08/20
6,184	Broward	38	Female	Yes	NY	Unknown	Non-FL resident	04/08/20
6,185	Broward	50	Male	Unknown		Yes	Non-FL resident	04/09/20
6,186	Broward	22	Female	Unknown		Unknown	Non-FL resident	04/09/20
6,187	Broward	37	Male	Yes	NY	Unknown	Non-FL resident	04/09/20
6,188	Broward	97	Female	No		No	Non-FL resident	04/09/20
6,189	Broward	53	Male	Yes	SOUTH AMERICA	Unknown	Non-FL resident	04/10/20
6,190	Broward	44	Male	Unknown		Unknown	Non-FL resident	04/10/20
6,191	Broward	62	Male	Unknown		Unknown	Non-FL resident	04/10/20
6,192	Broward	43	Male	Unknown		Unknown	Non-FL resident	04/10/20
6,193	Broward	70	Male	Yes	SOUTH AMERICA	Yes	Non-FL resident	04/11/20
6,194	Broward	75	Male	Unknown		Unknown	Non-FL resident	04/11/20
6,195	Broward	73	Male	Unknown		Unknown	Non-FL resident	04/11/20
6,196	Broward	87	Female	Unknown		Unknown	Non-FL resident	04/11/20
6,197	Broward	81	Male	Unknown		Unknown	Non-FL resident	04/11/20
6,198	Broward	69	Male	Unknown		Unknown	Non-FL resident	04/11/20
6,199	Broward	63	Male	Unknown		No	Non-FL resident	04/11/20
6,200	Broward	58	Female	Unknown		Unknown	Non-FL resident	04/11/20
6,201	Broward	63	Male	Unknown		Unknown	Non-FL resident	04/11/20
6,202	Broward	66	Male	Unknown		Unknown	Non-FL resident	04/11/20
6,203	Broward	82	Male	Unknown		Unknown	Non-FL resident	04/11/20
6,204	Broward	97	Male	Unknown		Unknown	Non-FL resident	04/11/20
6,205	Broward	80	Female	Unknown		Unknown	Non-FL resident	04/11/20
6,206	Broward	88	Female	Unknown		Unknown	Non-FL resident	04/11/20
6,207	Broward	62	Female	Unknown		Unknown	Non-FL resident	04/11/20
6,208	Broward	94	Female	Unknown		Unknown	Non-FL resident	04/11/20
6,209	Broward	60	Male	Unknown		Unknown	Non-FL resident	04/11/20
6,210	Broward	52	Male	Unknown			Non-FL resident	04/12/20
6,211	Broward	67	Female	Unknown		Unknown	Non-FL resident	04/12/20
6,212	Broward	26	Female	Unknown			Non-FL resident	04/12/20
6,213	Broward	38	Male	Yes	NY	Yes	Non-FL resident	04/13/20
6,214	Broward	65	Male	No		Unknown	Non-FL resident	04/13/20
6,215	Broward	30	Male	No		Yes	Non-FL resident	04/13/20
6,216	Broward	46	Male	No		Yes	Non-FL resident	04/13/20
6,217	Broward	42	Male	Unknown		Unknown	Non-FL resident	04/13/20
6,218	Broward	43	Male	Unknown		Unknown	Non-FL resident	04/13/20
6,219	Broward	67	Female	No		Unknown	Non-FL resident	04/13/20
6,220	Broward	29	Male	Unknown		Unknown	Non-FL resident	04/13/20
6,221	Broward	76	Female	Unknown		Unknown	Non-FL resident	04/13/20
6,222	Broward	69	Male	Unknown			Non-FL resident	04/13/20
6,223	Broward	30	Female	Unknown			Non-FL resident	04/15/20
6,224	Broward	38	Female	Yes	NJ	Yes	Non-FL resident	04/15/20
6,225	Broward	66	Male	Yes	COLOMBIA; NY	Yes	Non-FL resident	04/16/20
6,226	Broward	51	Female	Yes	NY	Yes	Non-FL resident	04/17/20
6,227	Broward	53	Male	Unknown		Unknown	Non-FL resident	04/18/20
6,228	Broward	46	Male	Unknown			Non-FL resident	04/18/20
6,229	Broward	27	Female	Unknown			Non-FL resident	04/20/20
6,230	Broward	69	Male	Unknown		Unknown	Non-FL resident	04/21/20
6,231	Broward	38	Male	Unknown		Yes	Non-FL resident	04/22/20
6,232	Broward	47	Male	Yes	BAHAMAS	Yes	Non-FL resident	04/22/20
6,233	Broward	62	Male	Yes	CA; FL; NV; UNKNOWN	Unknown	Non-FL resident	04/22/20
6,234	Broward	41	Female	Unknown		Unknown	Non-FL resident	04/23/20
6,235	Broward	39	Male	Unknown		Yes	Non-FL resident	04/23/20
6,236	Broward	78	Male	Unknown		Unknown	Non-FL resident	04/25/20

# Coronavirus: line list of cases

Data verified as of May 5, 2020 at 10 AM

Data in this report are provisional and subject to change.

Case	County	Age	Gender	Travel related	Travel detail	Contact with a confirmed case	Jurisdiction	Date case counted
6,237	Broward	66	Male	Unknown			Non-FL resident	04/26/20
6,238	Broward	90	Male	Unknown			Non-FL resident	04/27/20
6,239	Broward	16	Female	Yes	FL; NC	Yes	Non-FL resident	04/28/20
6,240	Broward	90	Male	Unknown		Unknown	Non-FL resident	04/30/20
6,241	Broward	91	Female	Unknown			Non-FL resident	04/30/20
6,242	Broward	59	Male	Yes	AL	Unknown	Non-FL resident	04/30/20
6,243	Broward	42	Male	Unknown		Unknown	Non-FL resident	05/02/20
6,244	Broward	43	Male	Unknown			Non-FL resident	05/02/20
6,245	Broward	73	Male	Unknown			Non-FL resident	05/02/20
6,246	Broward	70	Male	Yes	GA	Yes	Non-FL resident	05/03/20
6,247	Calhoun	73	Female	Yes	AL; FL	No	FL resident	03/31/20
6,248	Calhoun	88	Male	No		Unknown	FL resident	04/02/20
6,249	Calhoun	26	Female	No		Yes	FL resident	04/03/20
6,250	Calhoun	20	Male	No		Yes	FL resident	04/08/20
6,251	Calhoun	47	Female	No		No	FL resident	04/09/20
6,252	Calhoun	58	Female	No		Unknown	FL resident	04/17/20
6,253	Calhoun	88	Female	No		Yes	FL resident	04/28/20
6,254	Calhoun	41	Female	No		Yes	FL resident	04/28/20
6,255	Calhoun	40	Female	No		Yes	FL resident	05/01/20
6,256	Calhoun	23	Female	No		Yes	FL resident	05/01/20
6,257	Calhoun	71	Male	No			FL resident	05/01/20
6,258	Calhoun	89	Unknown	Unknown		Yes	FL resident	05/01/20
6,259	Calhoun	89	Female	Unknown		Yes	FL resident	05/01/20
6,260	Calhoun	29	Male	No		Unknown	FL resident	05/02/20
6,261	Calhoun	83	Female	Unknown		Yes	FL resident	05/02/20
6,262	Charlotte	54	Female	Yes	Egypt; Israel	Yes	FL resident	03/09/20
6,263	Charlotte	55	Male	No		Yes	FL resident	03/20/20
6,264	Charlotte	59	Male	No		No	FL resident	03/22/20
6,265	Charlotte	50	Male	Yes	NY	Yes	FL resident	03/26/20
6,266	Charlotte	52	Male	No		Yes	FL resident	03/27/20
6,267	Charlotte	49	Male	No		Yes	FL resident	03/27/20
6,268	Charlotte	71	Female	No		Yes	FL resident	03/27/20
6,269	Charlotte	76	Male	No		No	FL resident	03/27/20
6,270	Charlotte	65	Female	No		No	FL resident	03/28/20
6,271	Charlotte	43	Female	No		No	FL resident	03/28/20
6,272	Charlotte	61	Female	No		Yes	FL resident	03/28/20
6,273	Charlotte	69	Female	Yes	LA	Yes	FL resident	03/28/20
6,274	Charlotte	93	Female	No		Yes	FL resident	03/28/20
6,275	Charlotte	78	Female	Yes	IL	Yes	FL resident	03/28/20
6,276	Charlotte	73	Female	No			FL resident	03/28/20
6,277	Charlotte	77	Male	Unknown		Yes	FL resident	03/28/20
6,278	Charlotte	83	Female	No		Yes	FL resident	03/29/20
6,279	Charlotte	69	Male	No		Yes	FL resident	03/30/20
6,280	Charlotte	92	Male	No		Yes	FL resident	03/30/20
6,281	Charlotte	73	Female	Yes	NY	Yes	FL resident	03/30/20
6,282	Charlotte	73	Male	No		Yes	FL resident	03/30/20
6,283	Charlotte	28	Female	Yes	NY; SPAIN	No	FL resident	03/31/20
6,284	Charlotte	56	Female	No		No	FL resident	03/31/20
6,285	Charlotte	73	Female	Unknown			FL resident	03/31/20
6,286	Charlotte	70	Male	Unknown		No	FL resident	04/01/20
6,287	Charlotte	48	Female	No		No	FL resident	04/01/20
6,288	Charlotte	73	Male	Unknown		No	FL resident	04/01/20
6,289	Charlotte	28	Male	No		Yes	FL resident	04/01/20
6,290	Charlotte	24	Female	No		Yes	FL resident	04/01/20
6,291	Charlotte	47	Female	No		Yes	FL resident	04/01/20
6,292	Charlotte	47	Female	No		No	FL resident	04/01/20
6,293	Charlotte	83	Female	No		Unknown	FL resident	04/02/20
6,294	Charlotte	26	Female	Unknown			FL resident	04/02/20
6,295	Charlotte	71	Female	No		Yes	FL resident	04/02/20
6,296	Charlotte	86	Female	No		Yes	FL resident	04/02/20
6,297	Charlotte	94	Female	No		Yes	FL resident	04/02/20
6,298	Charlotte	53	Male	No		Yes	FL resident	04/02/20

# Coronavirus: line list of cases

Data verified as of May 5, 2020 at 10 AM

Data in this report are provisional and subject to change.

Case	County	Age	Gender	Travel related	Travel detail	Contact with a confirmed case	Jurisdiction	Date case counted
6,299	Charlotte	80	Male	Unknown			FL resident	04/03/20
6,300	Charlotte	86	Male	No		No	FL resident	04/03/20
6,301	Charlotte	71	Female	Unknown			FL resident	04/03/20
6,302	Charlotte	24	Female	No		No	FL resident	04/03/20
6,303	Charlotte	69	Male	No		No	FL resident	04/04/20
6,304	Charlotte	53	Female	Unknown		Yes	FL resident	04/04/20
6,305	Charlotte	62	Female	No		Yes	FL resident	04/04/20
6,306	Charlotte	64	Female	No		Yes	FL resident	04/04/20
6,307	Charlotte	55	Male	No		No	FL resident	04/05/20
6,308	Charlotte	29	Female	Yes	CA	Yes	FL resident	04/05/20
6,309	Charlotte	77	Male	Yes	NY	Yes	FL resident	04/05/20
6,310	Charlotte	75	Female	No		No	FL resident	04/05/20
6,311	Charlotte	80	Female	No		Yes	FL resident	04/05/20
6,312	Charlotte	68	Male	No		Yes	FL resident	04/05/20
6,313	Charlotte	85	Male	No		Yes	FL resident	04/05/20
6,314	Charlotte	49	Female	No		Yes	FL resident	04/05/20
6,315	Charlotte	46	Female	No		No	FL resident	04/06/20
6,316	Charlotte	67	Female	No		Yes	FL resident	04/06/20
6,317	Charlotte	50	Male	No		No	FL resident	04/06/20
6,318	Charlotte	78	Female	No		Yes	FL resident	04/06/20
6,319	Charlotte	73	Female	No		Yes	FL resident	04/06/20
6,320	Charlotte	90	Male	No		Yes	FL resident	04/06/20
6,321	Charlotte	61	Male	No		Yes	FL resident	04/06/20
6,322	Charlotte	38	Female	No		No	FL resident	04/06/20
6,323	Charlotte	84	Male	No		Yes	FL resident	04/07/20
6,324	Charlotte	69	Male	No		No	FL resident	04/07/20
6,325	Charlotte	68	Female	Yes	ISRAEL	No	FL resident	04/07/20
6,326	Charlotte	28	Male	No		No	FL resident	04/07/20
6,327	Charlotte	67	Male	No		Yes	FL resident	04/07/20
6,328	Charlotte	81	Female	No		Yes	FL resident	04/07/20
6,329	Charlotte	66	Female	No		No	FL resident	04/07/20
6,330	Charlotte	90	Female	No		Yes	FL resident	04/07/20
6,331	Charlotte	67	Female	No		Yes	FL resident	04/07/20
6,332	Charlotte	65	Male	No		Yes	FL resident	04/07/20
6,333	Charlotte	88	Male	No		Yes	FL resident	04/07/20
6,334	Charlotte	80	Female	No		Yes	FL resident	04/07/20
6,335	Charlotte	27	Male	No		No	FL resident	04/07/20
6,336	Charlotte	79	Female	Unknown		Unknown	FL resident	04/07/20
6,337	Charlotte	54	Female	No		No	FL resident	04/08/20
6,338	Charlotte	53	Female	No		No	FL resident	04/08/20
6,339	Charlotte	61	Male	No		No	FL resident	04/08/20
6,340	Charlotte	93	Female	No		No	FL resident	04/08/20
6,341	Charlotte	38	Female	No		No	FL resident	04/09/20
6,342	Charlotte	60	Female	No		No	FL resident	04/09/20
6,343	Charlotte	70	Female	No		No	FL resident	04/09/20
6,344	Charlotte	48	Female	No		No	FL resident	04/09/20
6,345	Charlotte	59	Male	No		Yes	FL resident	04/09/20
6,346	Charlotte	57	Male	No		No	FL resident	04/10/20
6,347	Charlotte	88	Male	No		Yes	FL resident	04/10/20
6,348	Charlotte	63	Female	No		No	FL resident	04/10/20
6,349	Charlotte	84	Female	No		No	FL resident	04/10/20
6,350	Charlotte	85	Female	No		No	FL resident	04/10/20
6,351	Charlotte	84	Male	No		No	FL resident	04/10/20
6,352	Charlotte	88	Female	No		No	FL resident	04/10/20
6,353	Charlotte	92	Male	No		No	FL resident	04/10/20
6,354	Charlotte	94	Female	No		No	FL resident	04/10/20
6,355	Charlotte	91	Female	No		No	FL resident	04/10/20
6,356	Charlotte	81	Female	No		No	FL resident	04/10/20
6,357	Charlotte	55	Female	No		No	FL resident	04/10/20
6,358	Charlotte	22	Male	No		Yes	FL resident	04/10/20
6,359	Charlotte	31	Female	Unknown			FL resident	04/10/20
6,360	Charlotte	96	Female	No		No	FL resident	04/10/20

# Coronavirus: line list of cases

Data verified as of May 5, 2020 at 10 AM

Data in this report are provisional and subject to change.

Case	County	Age	Gender	Travel related	Travel detail	Contact with a confirmed case	Jurisdiction	Date case counted
6,361	Charlotte	90	Male	No		No	FL resident	04/10/20
6,362	Charlotte	79	Female	No		No	FL resident	04/10/20
6,363	Charlotte	64	Male	Unknown			FL resident	04/10/20
6,364	Charlotte	71	Male	Unknown		No	FL resident	04/10/20
6,365	Charlotte	61	Male	No		Yes	FL resident	04/10/20
6,366	Charlotte	29	Male	No		No	FL resident	04/10/20
6,367	Charlotte	55	Female	No		No	FL resident	04/10/20
6,368	Charlotte	67	Male	No		Yes	FL resident	04/11/20
6,369	Charlotte	90	Male	No		No	FL resident	04/11/20
6,370	Charlotte	68	Male	Unknown			FL resident	04/11/20
6,371	Charlotte	33	Female	No		Yes	FL resident	04/11/20
6,372	Charlotte	71	Female	Unknown			FL resident	04/11/20
6,373	Charlotte	64	Female	No		Yes	FL resident	04/12/20
6,374	Charlotte	88	Female	Unknown		No	FL resident	04/12/20
6,375	Charlotte	61	Female	Unknown		Yes	FL resident	04/13/20
6,376	Charlotte	68	Male	No		Yes	FL resident	04/13/20
6,377	Charlotte	64	Female	No		Yes	FL resident	04/13/20
6,378	Charlotte	42	Male	No		No	FL resident	04/13/20
6,379	Charlotte	61	Male	Yes	EUROPE	No	FL resident	04/13/20
6,380	Charlotte	82	Male	No		Yes	FL resident	04/13/20
6,381	Charlotte	62	Female	No		No	FL resident	04/14/20
6,382	Charlotte	54	Female	Unknown			FL resident	04/14/20
6,383	Charlotte	60	Female	No		No	FL resident	04/15/20
6,384	Charlotte	64	Female	No		Yes	FL resident	04/16/20
6,385	Charlotte	48	Female	No		Yes	FL resident	04/16/20
6,386	Charlotte	80	Male	No		No	FL resident	04/16/20
6,387	Charlotte	30	Male	No		No	FL resident	04/17/20
6,388	Charlotte	29	Male	No			FL resident	04/17/20
6,389	Charlotte	86	Female	No		No	FL resident	04/17/20
6,390	Charlotte	70	Male	No		No	FL resident	04/17/20
6,391	Charlotte	77	Female	No		Yes	FL resident	04/17/20
6,392	Charlotte	42	Female	No		Yes	FL resident	04/17/20
6,393	Charlotte	84	Female	No		Yes	FL resident	04/17/20
6,394	Charlotte	15	Female	No		No	FL resident	04/18/20
6,395	Charlotte	30	Female	No		Yes	FL resident	04/18/20
6,396	Charlotte	62	Male	No		Yes	FL resident	04/18/20
6,397	Charlotte	26	Female	No		No	FL resident	04/19/20
6,398	Charlotte	32	Male	Unknown			FL resident	04/20/20
6,399	Charlotte	85	Female	No		Yes	FL resident	04/20/20
6,400	Charlotte	69	Female	Unknown			FL resident	04/20/20
6,401	Charlotte	88	Male	No		Yes	FL resident	04/21/20
6,402	Charlotte	60	Female	No		Yes	FL resident	04/22/20
6,403	Charlotte	78	Male	Unknown			FL resident	04/22/20
6,404	Charlotte	72	Female	Unknown			FL resident	04/22/20
6,405	Charlotte	70	Male	No		No	FL resident	04/22/20
6,406	Charlotte	64	Male	No		No	FL resident	04/22/20
6,407	Charlotte	61	Male	Unknown			FL resident	04/22/20
6,408	Charlotte	78	Female	No		Yes	FL resident	04/22/20
6,409	Charlotte	91	Female	No		Yes	FL resident	04/22/20
6,410	Charlotte	63	Male	No		Yes	FL resident	04/22/20
6,411	Charlotte	92	Female	No		Yes	FL resident	04/22/20
6,412	Charlotte	81	Female	Unknown		Yes	FL resident	04/22/20
6,413	Charlotte	86	Female	No		Yes	FL resident	04/22/20
6,414	Charlotte	77	Male	No		Yes	FL resident	04/22/20
6,415	Charlotte	98	Female	No		Yes	FL resident	04/22/20
6,416	Charlotte	98	Female	No		Yes	FL resident	04/22/20
6,417	Charlotte	89	Female	No		Yes	FL resident	04/22/20
6,418	Charlotte	92	Female	No		Yes	FL resident	04/22/20
6,419	Charlotte	82	Female	No		Yes	FL resident	04/22/20
6,420	Charlotte	81	Female	No		Yes	FL resident	04/23/20
6,421	Charlotte	89	Female	Unknown		Yes	FL resident	04/23/20
6,422	Charlotte	98	Female	Unknown		Yes	FL resident	04/23/20

# Coronavirus: line list of cases

Data verified as of May 5, 2020 at 10 AM

Data in this report are provisional and subject to change.

Case	County	Age	Gender	Travel related	Travel detail	Contact with a confirmed case	Jurisdiction	Date case counted
6,423	Charlotte	73	Female	Unknown		Yes	FL resident	04/23/20
6,424	Charlotte	79	Female	Unknown		No	FL resident	04/23/20
6,425	Charlotte	73	Female	Unknown		Yes	FL resident	04/23/20
6,426	Charlotte	36	Male	No		Yes	FL resident	04/23/20
6,427	Charlotte	75	Male	No		Yes	FL resident	04/23/20
6,428	Charlotte	86	Female	Unknown			FL resident	04/23/20
6,429	Charlotte	84	Male	Unknown		Yes	FL resident	04/23/20
6,430	Charlotte	51	Male	No		No	FL resident	04/23/20
6,431	Charlotte	71	Male	No		Yes	FL resident	04/23/20
6,432	Charlotte	85	Male	No		Yes	FL resident	04/23/20
6,433	Charlotte	91	Female	No		Yes	FL resident	04/23/20
6,434	Charlotte	90	Female	No		Yes	FL resident	04/23/20
6,435	Charlotte	99	Female	No		Yes	FL resident	04/23/20
6,436	Charlotte	96	Female	Unknown			FL resident	04/23/20
6,437	Charlotte	58	Female	No		Yes	FL resident	04/23/20
6,438	Charlotte	67	Female	Unknown			FL resident	04/23/20
6,439	Charlotte	91	Male	Unknown			FL resident	04/23/20
6,440	Charlotte	61	Male	No		Yes	FL resident	04/23/20
6,441	Charlotte	83	Female	Unknown			FL resident	04/23/20
6,442	Charlotte	58	Male	Unknown			FL resident	04/23/20
6,443	Charlotte	83	Female	Unknown			FL resident	04/23/20
6,444	Charlotte	74	Female	No		Yes	FL resident	04/23/20
6,445	Charlotte	67	Male	No		Yes	FL resident	04/23/20
6,446	Charlotte	93	Female	No		Yes	FL resident	04/23/20
6,447	Charlotte	80	Male	Unknown			FL resident	04/23/20
6,448	Charlotte	71	Male	Unknown			FL resident	04/23/20
6,449	Charlotte	68	Female	No		No	FL resident	04/23/20
6,450	Charlotte	81	Female	Unknown			FL resident	04/23/20
6,451	Charlotte	34	Male	Unknown			FL resident	04/23/20
6,452	Charlotte	100	Female	Unknown			FL resident	04/23/20
6,453	Charlotte	86	Male	Unknown		Yes	FL resident	04/23/20
6,454	Charlotte	24	Male	Unknown			FL resident	04/23/20
6,455	Charlotte	14	Female	Unknown		Yes	FL resident	04/23/20
6,456	Charlotte	48	Male	Unknown			FL resident	04/23/20
6,457	Charlotte	75	Female	Unknown			FL resident	04/24/20
6,458	Charlotte	3	Female	No		No	FL resident	04/25/20
6,459	Charlotte	55	Female	No		Yes	FL resident	04/25/20
6,460	Charlotte	42	Male	Unknown			FL resident	04/26/20
6,461	Charlotte	83	Male	No		Yes	FL resident	04/27/20
6,462	Charlotte	34	Female	No		Yes	FL resident	04/27/20
6,463	Charlotte	43	Female	No		Yes	FL resident	04/27/20
6,464	Charlotte	58	Female	No			FL resident	04/27/20
6,465	Charlotte	61	Female	No		Yes	FL resident	04/27/20
6,466	Charlotte	53	Male	No		Yes	FL resident	04/27/20
6,467	Charlotte	58	Female	No		Yes	FL resident	04/28/20
6,468	Charlotte	56	Female	No		Yes	FL resident	04/28/20
6,469	Charlotte	62	Female	No		Yes	FL resident	04/28/20
6,470	Charlotte	49	Female	No		No	FL resident	04/28/20
6,471	Charlotte	53	Female	Unknown			FL resident	04/28/20
6,472	Charlotte	53	Female	Unknown			FL resident	04/28/20
6,473	Charlotte	86	Male	Unknown			FL resident	04/28/20
6,474	Charlotte	91	Female	Unknown		Yes	FL resident	04/28/20
6,475	Charlotte	88	Female	No		Yes	FL resident	04/28/20
6,476	Charlotte	34	Female	No		No	FL resident	04/28/20
6,477	Charlotte	53	Female	No		Yes	FL resident	04/28/20
6,478	Charlotte	46	Male	No		Yes	FL resident	04/28/20
6,479	Charlotte	44	Female	No		No	FL resident	04/29/20
6,480	Charlotte	66	Female	No		Yes	FL resident	04/29/20
6,481	Charlotte	24	Female	No		Yes	FL resident	04/29/20
6,482	Charlotte	28	Female	No		Yes	FL resident	04/29/20
6,483	Charlotte	83	Male	No		Yes	FL resident	04/29/20
6,484	Charlotte	74	Male	Unknown			FL resident	04/29/20

# Coronavirus: line list of cases

Data verified as of May 5, 2020 at 10 AM

Data in this report are provisional and subject to change.

Case	County	Age	Gender	Travel related	Travel detail	Contact with a confirmed case	Jurisdiction	Date case counted
6,485	Charlotte	85	Male	No		Yes	FL resident	04/29/20
6,486	Charlotte	88	Female	Unknown			FL resident	04/29/20
6,487	Charlotte	60	Male	No		Yes	FL resident	04/29/20
6,488	Charlotte	91	Female	Unknown			FL resident	04/29/20
6,489	Charlotte	90	Female	No		Yes	FL resident	04/29/20
6,490	Charlotte	61	Male	No		Yes	FL resident	04/29/20
6,491	Charlotte	80	Female	No		Yes	FL resident	04/29/20
6,492	Charlotte	72	Male	Unknown			FL resident	04/30/20
6,493	Charlotte	58	Female	No		No	FL resident	04/30/20
6,494	Charlotte	26	Female	Unknown			FL resident	04/30/20
6,495	Charlotte	72	Male	No		No	FL resident	04/30/20
6,496	Charlotte	62	Female	No		Unknown	FL resident	04/30/20
6,497	Charlotte	27	Female	No		No	FL resident	04/30/20
6,498	Charlotte	49	Female	No		Yes	FL resident	04/30/20
6,499	Charlotte	24	Female	Unknown		Yes	FL resident	04/30/20
6,500	Charlotte	34	Female	Unknown			FL resident	04/30/20
6,501	Charlotte	62	Female	No		Yes	FL resident	04/30/20
6,502	Charlotte	73	Female	No		No	FL resident	04/30/20
6,503	Charlotte	55	Female	Unknown			FL resident	05/02/20
6,504	Charlotte	76	Male	No		Yes	FL resident	05/02/20
6,505	Charlotte	91	Female	No		Yes	FL resident	05/02/20
6,506	Charlotte	62	Female	No		Yes	FL resident	05/02/20
6,507	Charlotte	75	Male	Unknown			FL resident	05/02/20
6,508	Charlotte	72	Female	No			FL resident	05/02/20
6,509	Charlotte	60	Female	No		Yes	FL resident	05/03/20
6,510	Charlotte	98	Female	Unknown			FL resident	05/03/20
6,511	Charlotte	93	Female	Unknown			FL resident	05/03/20
6,512	Charlotte	36	Female	No		Yes	FL resident	05/03/20
6,513	Charlotte	78	Male	Unknown			FL resident	05/03/20
6,514	Charlotte	78	Female	Unknown		Yes	FL resident	05/03/20
6,515	Charlotte	85	Female	Unknown		Yes	FL resident	05/04/20
6,516	Charlotte	26	Female	No		Yes	FL resident	05/04/20
6,517	Charlotte	75	Female	Unknown			FL resident	05/04/20
6,518	Charlotte	27	Female	No		Yes	FL resident	05/04/20
6,519	Charlotte	72	Male	Unknown			FL resident	05/04/20
6,520	Charlotte	46	Female	No		Yes	FL resident	05/04/20
6,521	Charlotte	46	Female	Unknown			FL resident	05/04/20
6,522	Charlotte	58	Female	No		Yes	FL resident	05/04/20
6,523	Charlotte	33	Female	Unknown			FL resident	05/04/20
6,524	Charlotte	62	Female	Unknown			FL resident	05/04/20
6,525	Charlotte	77	Female	No			FL resident	05/04/20
6,526	Charlotte	77	Female	No			FL resident	05/04/20
6,527	Charlotte	35	Female	Unknown			FL resident	05/04/20
6,528	Charlotte	91	Female	Unknown			FL resident	05/04/20
6,529	Charlotte	100	Female	Unknown			FL resident	05/04/20
6,530	Charlotte	73	Male	Yes	MA	Yes	Non-FL resident	04/06/20
6,531	Citrus	60	Female	Yes	FL; SWITZERLAND	Yes	FL resident	03/15/20
6,532	Citrus	64	Male	No		Yes	FL resident	03/17/20
6,533	Citrus	80	Male	Yes	DE	Yes	FL resident	03/18/20
6,534	Citrus	33	Female	No		No	FL resident	03/20/20
6,535	Citrus	58	Female	Yes	HONDURAS	Unknown	FL resident	03/20/20
6,536	Citrus	77	Female	No		Yes	FL resident	03/21/20
6,537	Citrus	63	Male	No		No	FL resident	03/21/20
6,538	Citrus	17	Female	Yes	CANADA	Yes	FL resident	03/21/20
6,539	Citrus	60	Female	No		Yes	FL resident	03/22/20
6,540	Citrus	41	Male	No		Yes	FL resident	03/26/20
6,541	Citrus	41	Female	No		Yes	FL resident	03/26/20
6,542	Citrus	48	Male	Yes	NY	Yes	FL resident	03/27/20
6,543	Citrus	58	Female	Yes	NY	Yes	FL resident	03/27/20
6,544	Citrus	87	Male	No		No	FL resident	03/27/20
6,545	Citrus	32	Male	No		Yes	FL resident	03/28/20
6,546	Citrus	18	Male	No		Yes	FL resident	03/29/20

# Coronavirus: line list of cases

Data verified as of May 5, 2020 at 10 AM

Data in this report are provisional and subject to change.

Case	County	Age	Gender	Travel related	Travel detail	Contact with a confirmed case	Jurisdiction	Date case counted
6,547	Citrus	72	Female	No		Unknown	FL resident	03/29/20
6,548	Citrus	69	Female	No		No	FL resident	03/30/20
6,549	Citrus	51	Male	No		Yes	FL resident	03/31/20
6,550	Citrus	71	Male	No		Yes	FL resident	04/01/20
6,551	Citrus	88	Male	No		Unknown	FL resident	04/01/20
6,552	Citrus	33	Female	No		Yes	FL resident	04/01/20
6,553	Citrus	63	Male	No		Yes	FL resident	04/01/20
6,554	Citrus	12	Female	No		Yes	FL resident	04/01/20
6,555	Citrus	67	Male	Yes	FL; NY	Unknown	FL resident	04/02/20
6,556	Citrus	21	Female	No		Yes	FL resident	04/02/20
6,557	Citrus	30	Male	No		Yes	FL resident	04/02/20
6,558	Citrus	47	Male	No		Yes	FL resident	04/02/20
6,559	Citrus	74	Female	No		Yes	FL resident	04/02/20
6,560	Citrus	60	Male	No		Unknown	FL resident	04/03/20
6,561	Citrus	44	Male	No		Yes	FL resident	04/03/20
6,562	Citrus	23	Male	No		Yes	FL resident	04/03/20
6,563	Citrus	71	Female	No		Yes	FL resident	04/03/20
6,564	Citrus	81	Female	No		No	FL resident	04/03/20
6,565	Citrus	29	Female	No		Unknown	FL resident	04/04/20
6,566	Citrus	60	Female	No		Unknown	FL resident	04/04/20
6,567	Citrus	36	Male	No		Yes	FL resident	04/04/20
6,568	Citrus	43	Female	No		Yes	FL resident	04/04/20
6,569	Citrus	76	Female	No		Yes	FL resident	04/04/20
6,570	Citrus	84	Male	Yes	CARIBBEAN	Yes	FL resident	04/04/20
6,571	Citrus	62	Female	Yes	CA; NY	Unknown	FL resident	04/05/20
6,572	Citrus	61	Male	Yes	FL; WA	No	FL resident	04/05/20
6,573	Citrus	72	Male	No		Yes	FL resident	04/05/20
6,574	Citrus	79	Female	No		No	FL resident	04/06/20
6,575	Citrus	64	Female	No		No	FL resident	04/06/20
6,576	Citrus	48	Female	No		Yes	FL resident	04/06/20
6,577	Citrus	58	Male	Unknown		Unknown	FL resident	04/06/20
6,578	Citrus	58	Female	No		Yes	FL resident	04/07/20
6,579	Citrus	73	Female	No		Yes	FL resident	04/07/20
6,580	Citrus	61	Female	Yes	NY	Yes	FL resident	04/07/20
6,581	Citrus	70	Female	No		Yes	FL resident	04/07/20
6,582	Citrus	68	Male	No		Yes	FL resident	04/07/20
6,583	Citrus	88	Male	No		Yes	FL resident	04/07/20
6,584	Citrus	50	Male	No		Unknown	FL resident	04/08/20
6,585	Citrus	75	Male	No		Unknown	FL resident	04/08/20
6,586	Citrus	49	Female	No		No	FL resident	04/08/20
6,587	Citrus	61	Male	No		Yes	FL resident	04/08/20
6,588	Citrus	60	Male	No		Yes	FL resident	04/09/20
6,589	Citrus	66	Male	Yes	EGYPT; ISRAEL	Unknown	FL resident	04/09/20
6,590	Citrus	65	Female	No		No	FL resident	04/10/20
6,591	Citrus	75	Male	Yes	FL; UNKNOWN	Unknown	FL resident	04/10/20
6,592	Citrus	77	Male	No		Yes	FL resident	04/10/20
6,593	Citrus	35	Female	No		Yes	FL resident	04/10/20
6,594	Citrus	55	Male	Yes	FL; NC	Unknown	FL resident	04/10/20
6,595	Citrus	56	Female	No		Yes	FL resident	04/10/20
6,596	Citrus	57	Male	No		Unknown	FL resident	04/11/20
6,597	Citrus	84	Female	No		Unknown	FL resident	04/12/20
6,598	Citrus	87	Male	No		Yes	FL resident	04/12/20
6,599	Citrus	49	Male	No		Yes	FL resident	04/12/20
6,600	Citrus	58	Female	No		Yes	FL resident	04/12/20
6,601	Citrus	55	Male	Unknown		No	FL resident	04/13/20
6,602	Citrus	93	Female	No		Yes	FL resident	04/14/20
6,603	Citrus	20	Male	Yes	NY	Yes	FL resident	04/14/20
6,604	Citrus	60	Male	Yes	SOUTH AMERICA	Yes	FL resident	04/16/20
6,605	Citrus	82	Female	No		Yes	FL resident	04/16/20
6,606	Citrus	47	Male	No		Yes	FL resident	04/16/20
6,607	Citrus	45	Female	No		Yes	FL resident	04/16/20
6,608	Citrus	69	Female	No		Yes	FL resident	04/16/20

# Coronavirus: line list of cases

Data verified as of May 5, 2020 at 10 AM

Data in this report are provisional and subject to change.

Case	County	Age	Gender	Travel related	Travel detail	Contact with a confirmed case	Jurisdiction	Date case counted
6,609	Citrus	48	Male	No		Yes	FL resident	04/16/20
6,610	Citrus	81	Male	No		Yes	FL resident	04/16/20
6,611	Citrus	48	Female	No		Yes	FL resident	04/16/20
6,612	Citrus	88	Female	No		Yes	FL resident	04/17/20
6,613	Citrus	24	Male	No		No	FL resident	04/19/20
6,614	Citrus	72	Female	No		Yes	FL resident	04/19/20
6,615	Citrus	73	Female	No		Yes	FL resident	04/20/20
6,616	Citrus	8	Male	No		Yes	FL resident	04/20/20
6,617	Citrus	8	Female	No		Yes	FL resident	04/20/20
6,618	Citrus	3	Male	No		Yes	FL resident	04/20/20
6,619	Citrus	11	Male	No		Yes	FL resident	04/20/20
6,620	Citrus	30	Male	No		No	FL resident	04/20/20
6,621	Citrus	59	Male	No		Yes	FL resident	04/20/20
6,622	Citrus	49	Female	No		Yes	FL resident	04/21/20
6,623	Citrus	50	Female	No		Yes	FL resident	04/23/20
6,624	Citrus	25	Female	No		Yes	FL resident	04/23/20
6,625	Citrus	48	Female	No		Yes	FL resident	04/23/20
6,626	Citrus	0	Female	No		Yes	FL resident	04/25/20
6,627	Citrus	34	Male	No		Yes	FL resident	04/25/20
6,628	Citrus	23	Male	No		Yes	FL resident	04/29/20
6,629	Citrus	55	Female	No		Unknown	FL resident	04/29/20
6,630	Citrus	89	Male	No		Unknown	FL resident	05/04/20
6,631	Clay	57	Male	No		Yes	FL resident	03/13/20
6,632	Clay	55	Female	No		Yes	FL resident	03/14/20
6,633	Clay	70	Male	No		Yes	FL resident	03/14/20
6,634	Clay	66	Female	No		Yes	FL resident	03/17/20
6,635	Clay	82	Male	No		Yes	FL resident	03/20/20
6,636	Clay	61	Female	Yes	DC; FL	Yes	FL resident	03/21/20
6,637	Clay	53	Male	No		Yes	FL resident	03/22/20
6,638	Clay	68	Female	No		Yes	FL resident	03/22/20
6,639	Clay	25	Male	Yes	BAHAMAS; FL	Yes	FL resident	03/24/20
6,640	Clay	30	Male	Yes	BAHAMAS; FL	Yes	FL resident	03/24/20
6,641	Clay	65	Male	No		Yes	FL resident	03/24/20
6,642	Clay	94	Female	No		Yes	FL resident	03/24/20
6,643	Clay	63	Male	No		Yes	FL resident	03/24/20
6,644	Clay	77	Female	No		No	FL resident	03/25/20
6,645	Clay	77	Male	No		Unknown	FL resident	03/25/20
6,646	Clay	49	Male	No		Yes	FL resident	03/25/20
6,647	Clay	54	Male	No		No	FL resident	03/25/20
6,648	Clay	21	Female	Yes	CA; FL	No	FL resident	03/26/20
6,649	Clay	51	Female	No		No	FL resident	03/26/20
6,650	Clay	52	Male	Yes	FL; NV	No	FL resident	03/26/20
6,651	Clay	23	Female	No		Yes	FL resident	03/26/20
6,652	Clay	27	Female	No		Yes	FL resident	03/26/20
6,653	Clay	31	Female	Yes	FL; WI	Yes	FL resident	03/27/20
6,654	Clay	43	Male	No		Unknown	FL resident	03/27/20
6,655	Clay	50	Male	No		Yes	FL resident	03/27/20
6,656	Clay	60	Male	Yes	FL; NC	Yes	FL resident	03/28/20
6,657	Clay	36	Female	No		Yes	FL resident	03/29/20
6,658	Clay	54	Female	No		Yes	FL resident	03/29/20
6,659	Clay	30	Male	No		Yes	FL resident	03/29/20
6,660	Clay	92	Female	No		Yes	FL resident	03/29/20
6,661	Clay	34	Female	No		Yes	FL resident	03/29/20
6,662	Clay	87	Female	No		Yes	FL resident	03/29/20
6,663	Clay	59	Female	No		Yes	FL resident	03/29/20
6,664	Clay	69	Male	No		Yes	FL resident	03/29/20
6,665	Clay	18	Male	No		Yes	FL resident	03/29/20
6,666	Clay	88	Female	No		Yes	FL resident	03/29/20
6,667	Clay	44	Female	No		Yes	FL resident	03/30/20
6,668	Clay	73	Male	No		Yes	FL resident	03/31/20
6,669	Clay	65	Female	No		No	FL resident	03/31/20
6,670	Clay	68	Female	No		No	FL resident	03/31/20

# Coronavirus: line list of cases

Data verified as of May 5, 2020 at 10 AM

Data in this report are provisional and subject to change.

Case	County	Age	Gender	Travel related	Travel detail	Contact with a confirmed case	Jurisdiction	Date case counted
6,671	Clay	37	Male	Yes	FL; NY	No	FL resident	03/31/20
6,672	Clay	36	Male	No		Yes	FL resident	03/31/20
6,673	Clay	45	Female	No		Unknown	FL resident	03/31/20
6,674	Clay	64	Male	Yes	FL; MOROCCO	Unknown	FL resident	03/31/20
6,675	Clay	54	Male	Yes	CARIBBEAN	Yes	FL resident	03/31/20
6,676	Clay	47	Female	No		No	FL resident	03/31/20
6,677	Clay	62	Female	No		Yes	FL resident	03/31/20
6,678	Clay	42	Male	No		No	FL resident	04/01/20
6,679	Clay	56	Male	No		Yes	FL resident	04/01/20
6,680	Clay	61	Female	No		Yes	FL resident	04/01/20
6,681	Clay	46	Male	No		No	FL resident	04/01/20
6,682	Clay	57	Female	Yes	NV	Yes	FL resident	04/01/20
6,683	Clay	62	Male	Yes	NV	Yes	FL resident	04/01/20
6,684	Clay	65	Female	Yes	FL; NC	Yes	FL resident	04/01/20
6,685	Clay	18	Male	No		Yes	FL resident	04/01/20
6,686	Clay	44	Female	No		No	FL resident	04/01/20
6,687	Clay	45	Male	Yes	FL; NV	Unknown	FL resident	04/02/20
6,688	Clay	66	Male	No		Yes	FL resident	04/02/20
6,689	Clay	37	Female	No		No	FL resident	04/02/20
6,690	Clay	27	Female	Yes	UNITED KINGDOM	Unknown	FL resident	04/02/20
6,691	Clay	52	Female	No		No	FL resident	04/02/20
6,692	Clay	46	Female	No		Yes	FL resident	04/02/20
6,693	Clay	54	Male	No		Yes	FL resident	04/02/20
6,694	Clay	46	Male	No		Yes	FL resident	04/02/20
6,695	Clay	18	Female	No		No	FL resident	04/03/20
6,696	Clay	38	Male	No		Yes	FL resident	04/03/20
6,697	Clay	42	Male	No		Yes	FL resident	04/03/20
6,698	Clay	68	Male	No		No	FL resident	04/03/20
6,699	Clay	30	Female	No		Unknown	FL resident	04/03/20
6,700	Clay	52	Female	No		No	FL resident	04/03/20
6,701	Clay	38	Female	No		Yes	FL resident	04/03/20
6,702	Clay	50	Female	No		No	FL resident	04/03/20
6,703	Clay	95	Female	No		Yes	FL resident	04/03/20
6,704	Clay	62	Female	No		Yes	FL resident	04/03/20
6,705	Clay	46	Male	Yes	NJ	Yes	FL resident	04/04/20
6,706	Clay	57	Male	No		Yes	FL resident	04/04/20
6,707	Clay	41	Female	No		Yes	FL resident	04/04/20
6,708	Clay	38	Male	No		Yes	FL resident	04/04/20
6,709	Clay	54	Male	No		Unknown	FL resident	04/04/20
6,710	Clay	73	Male	Yes	AUSTRALIA; NEW ZEALAND	Yes	FL resident	04/04/20
6,711	Clay	44	Female	No		Unknown	FL resident	04/04/20
6,712	Clay	46	Male	Yes	BAHAMAS; FL	No	FL resident	04/05/20
6,713	Clay	56	Female	No		Yes	FL resident	04/05/20
6,714	Clay	37	Female	No		Unknown	FL resident	04/05/20
6,715	Clay	54	Female	No		Yes	FL resident	04/06/20
6,716	Clay	21	Male	Yes	FL; GA	Yes	FL resident	04/06/20
6,717	Clay	60	Female	No		Yes	FL resident	04/06/20
6,718	Clay	35	Male	No		No	FL resident	04/06/20
6,719	Clay	76	Male	No		Yes	FL resident	04/06/20
6,720	Clay	63	Female	Yes	MD; MEXICO	No	FL resident	04/07/20
6,721	Clay	74	Female	Yes	FL; Spain	No	FL resident	04/07/20
6,722	Clay	80	Female	Yes	NY	Unknown	FL resident	04/07/20
6,723	Clay	35	Male	No		No	FL resident	04/07/20
6,724	Clay	41	Female	No		Yes	FL resident	04/07/20
6,725	Clay	24	Female	No		Yes	FL resident	04/07/20
6,726	Clay	64	Female	No		Unknown	FL resident	04/07/20
6,727	Clay	75	Male	No		Yes	FL resident	04/07/20
6,728	Clay	59	Female	No		Yes	FL resident	04/07/20
6,729	Clay	80	Male	No		Yes	FL resident	04/07/20
6,730	Clay	28	Female	No		Unknown	FL resident	04/08/20
6,731	Clay	57	Male	No		Yes	FL resident	04/08/20
6,732	Clay	67	Male	No		Yes	FL resident	04/08/20

# Coronavirus: line list of cases

Data verified as of May 5, 2020 at 10 AM

Data in this report are provisional and subject to change.

Case	County	Age	Gender	Travel related	Travel detail	Contact with a confirmed case	Jurisdiction	Date case counted
6,733	Clay	91	Female	No		No	FL resident	04/08/20
6,734	Clay	65	Female	Yes	FL; GA	Yes	FL resident	04/08/20
6,735	Clay	74	Female	No		Yes	FL resident	04/08/20
6,736	Clay	58	Male	No		No	FL resident	04/09/20
6,737	Clay	50	Female	No		No	FL resident	04/09/20
6,738	Clay	65	Female	No		Yes	FL resident	04/09/20
6,739	Clay	62	Male	No		Yes	FL resident	04/09/20
6,740	Clay	22	Female	No		Yes	FL resident	04/09/20
6,741	Clay	29	Female	No		Yes	FL resident	04/09/20
6,742	Clay	54	Male	No		Yes	FL resident	04/09/20
6,743	Clay	48	Male	No		No	FL resident	04/09/20
6,744	Clay	60	Male	No		Yes	FL resident	04/09/20
6,745	Clay	77	Female	No		Yes	FL resident	04/09/20
6,746	Clay	86	Female	No		Yes	FL resident	04/10/20
6,747	Clay	59	Male	No		Yes	FL resident	04/10/20
6,748	Clay	72	Male	No		Yes	FL resident	04/10/20
6,749	Clay	80	Male	No		Yes	FL resident	04/10/20
6,750	Clay	59	Male	No		Yes	FL resident	04/10/20
6,751	Clay	71	Female	No		Yes	FL resident	04/10/20
6,752	Clay	87	Female	No		Yes	FL resident	04/10/20
6,753	Clay	80	Female	No		Yes	FL resident	04/10/20
6,754	Clay	78	Female	No		Yes	FL resident	04/10/20
6,755	Clay	76	Female	No		Yes	FL resident	04/10/20
6,756	Clay	65	Female	No		Yes	FL resident	04/10/20
6,757	Clay	59	Female	No		Yes	FL resident	04/10/20
6,758	Clay	80	Female	No		Yes	FL resident	04/10/20
6,759	Clay	64	Female	No		Yes	FL resident	04/10/20
6,760	Clay	59	Female	No		Yes	FL resident	04/10/20
6,761	Clay	70	Male	No		Yes	FL resident	04/10/20
6,762	Clay	79	Male	No		Yes	FL resident	04/10/20
6,763	Clay	70	Female	No		Yes	FL resident	04/10/20
6,764	Clay	71	Female	No		Yes	FL resident	04/10/20
6,765	Clay	56	Male	No		Yes	FL resident	04/10/20
6,766	Clay	41	Male	No		Yes	FL resident	04/10/20
6,767	Clay	67	Female	No		Yes	FL resident	04/10/20
6,768	Clay	70	Female	No		Yes	FL resident	04/10/20
6,769	Clay	77	Female	No		Yes	FL resident	04/10/20
6,770	Clay	66	Female	No		Yes	FL resident	04/10/20
6,771	Clay	72	Female	No		Yes	FL resident	04/10/20
6,772	Clay	76	Female	No		Yes	FL resident	04/10/20
6,773	Clay	91	Male	No		Yes	FL resident	04/10/20
6,774	Clay	82	Female	No		Yes	FL resident	04/10/20
6,775	Clay	92	Male	No		Unknown	FL resident	04/10/20
6,776	Clay	82	Female	No		Yes	FL resident	04/10/20
6,777	Clay	79	Female	No		Yes	FL resident	04/10/20
6,778	Clay	78	Female	No		Yes	FL resident	04/10/20
6,779	Clay	70	Female	No		Yes	FL resident	04/10/20
6,780	Clay	85	Female	No		Yes	FL resident	04/10/20
6,781	Clay	65	Male	No		Yes	FL resident	04/10/20
6,782	Clay	78	Female	No		Yes	FL resident	04/10/20
6,783	Clay	74	Male	No		Yes	FL resident	04/10/20
6,784	Clay	43	Female	Yes	FL; NJ	Yes	FL resident	04/10/20
6,785	Clay	61	Female	Yes	FL; TN	Yes	FL resident	04/10/20
6,786	Clay	63	Male	Yes	FL; VA	Unknown	FL resident	04/10/20
6,787	Clay	68	Female	Yes	AUSTRALIA	Yes	FL resident	04/10/20
6,788	Clay	76	Female	No		Unknown	FL resident	04/10/20
6,789	Clay	54	Female	No		No	FL resident	04/11/20
6,790	Clay	39	Female	No		Yes	FL resident	04/11/20
6,791	Clay	64	Male	Yes	FL; TN	Yes	FL resident	04/11/20
6,792	Clay	67	Male	No		Yes	FL resident	04/11/20
6,793	Clay	49	Female	No		Yes	FL resident	04/11/20
6,794	Clay	46	Female	No		Yes	FL resident	04/12/20

# Coronavirus: line list of cases

Data verified as of May 5, 2020 at 10 AM

Data in this report are provisional and subject to change.

Case	County	Age	Gender	Travel related	Travel detail	Contact with a confirmed case	Jurisdiction	Date case counted
6,795	Clay	55	Female	No		Yes	FL resident	04/13/20
6,796	Clay	42	Female	No		Yes	FL resident	04/13/20
6,797	Clay	24	Male	No		No	FL resident	04/13/20
6,798	Clay	72	Female	No		Unknown	FL resident	04/14/20
6,799	Clay	82	Female	No		Yes	FL resident	04/14/20
6,800	Clay	68	Female	No		No	FL resident	04/15/20
6,801	Clay	35	Female	No		Yes	FL resident	04/15/20
6,802	Clay	44	Male	No		No	FL resident	04/15/20
6,803	Clay	22	Female	Yes	FL; NY	Unknown	FL resident	04/16/20
6,804	Clay	39	Female	No		Yes	FL resident	04/16/20
6,805	Clay	58	Female	No		Unknown	FL resident	04/16/20
6,806	Clay	71	Female	No		Yes	FL resident	04/16/20
6,807	Clay	68	Male	No		Yes	FL resident	04/16/20
6,808	Clay	92	Female	No		Yes	FL resident	04/16/20
6,809	Clay	85	Female	No		Yes	FL resident	04/16/20
6,810	Clay	90	Female	No		Unknown	FL resident	04/16/20
6,811	Clay	62	Female	No		Yes	FL resident	04/16/20
6,812	Clay	72	Female	No		Unknown	FL resident	04/16/20
6,813	Clay	78	Female	No		Unknown	FL resident	04/16/20
6,814	Clay	69	Female	No		Unknown	FL resident	04/16/20
6,815	Clay	26	Female	No		Yes	FL resident	04/16/20
6,816	Clay	30	Female	No		Yes	FL resident	04/16/20
6,817	Clay	33	Male	No		Yes	FL resident	04/16/20
6,818	Clay	34	Female	No		Yes	FL resident	04/16/20
6,819	Clay	85	Male	No		No	FL resident	04/16/20
6,820	Clay	36	Male	No		Yes	FL resident	04/16/20
6,821	Clay	48	Male	No		Yes	FL resident	04/16/20
6,822	Clay	74	Female	No		No	FL resident	04/17/20
6,823	Clay	24	Female	No		No	FL resident	04/17/20
6,824	Clay	58	Female	No		No	FL resident	04/17/20
6,825	Clay	29	Male	No		Yes	FL resident	04/17/20
6,826	Clay	51	Male	No		Yes	FL resident	04/17/20
6,827	Clay	33	Male	No		Yes	FL resident	04/17/20
6,828	Clay	25	Female	No		Unknown	FL resident	04/17/20
6,829	Clay	55	Female	No		Yes	FL resident	04/17/20
6,830	Clay	83	Female	No		Unknown	FL resident	04/17/20
6,831	Clay	69	Male	No		Unknown	FL resident	04/17/20
6,832	Clay	81	Female	No		Unknown	FL resident	04/17/20
6,833	Clay	87	Male	No		Unknown	FL resident	04/17/20
6,834	Clay	92	Female	No		Unknown	FL resident	04/17/20
6,835	Clay	65	Female	No		Yes	FL resident	04/17/20
6,836	Clay	75	Male	No		Yes	FL resident	04/17/20
6,837	Clay	50	Male	No		Yes	FL resident	04/17/20
6,838	Clay	70	Male	No		Yes	FL resident	04/17/20
6,839	Clay	84	Male	No		Yes	FL resident	04/17/20
6,840	Clay	75	Female	No		Yes	FL resident	04/17/20
6,841	Clay	70	Female	No		Yes	FL resident	04/17/20
6,842	Clay	64	Male	No		Yes	FL resident	04/17/20
6,843	Clay	81	Male	No		Yes	FL resident	04/17/20
6,844	Clay	65	Female	No		Yes	FL resident	04/17/20
6,845	Clay	30	Male	No		Yes	FL resident	04/17/20
6,846	Clay	50	Male	No		Yes	FL resident	04/17/20
6,847	Clay	28	Male	No		Yes	FL resident	04/17/20
6,848	Clay	68	Female	No		Unknown	FL resident	04/18/20
6,849	Clay	60	Female	No		Yes	FL resident	04/18/20
6,850	Clay	38	Male	No		Yes	FL resident	04/18/20
6,851	Clay	58	Female	No		Yes	FL resident	04/18/20
6,852	Clay	44	Female	No		Unknown	FL resident	04/18/20
6,853	Clay	53	Female	No		Unknown	FL resident	04/18/20
6,854	Clay	56	Female	Yes	CA; FL; NY	Yes	FL resident	04/18/20
6,855	Clay	36	Female	No		Unknown	FL resident	04/18/20
6,856	Clay	60	Female	No		Unknown	FL resident	04/19/20

# Coronavirus: line list of cases

Data verified as of May 5, 2020 at 10 AM

Data in this report are provisional and subject to change.

Case	County	Age	Gender	Travel related	Travel detail	Contact with a confirmed case	Jurisdiction	Date case counted
6,857	Clay	63	Male	No		Yes	FL resident	04/19/20
6,858	Clay	58	Female	No		Yes	FL resident	04/19/20
6,859	Clay	58	Female	No		Yes	FL resident	04/19/20
6,860	Clay	70	Female	No		Yes	FL resident	04/19/20
6,861	Clay	24	Female	No		Yes	FL resident	04/19/20
6,862	Clay	52	Male	No		Yes	FL resident	04/19/20
6,863	Clay	40	Female	No		Yes	FL resident	04/19/20
6,864	Clay	20	Female	No		Unknown	FL resident	04/19/20
6,865	Clay	78	Male	No		Yes	FL resident	04/19/20
6,866	Clay	52	Male	No		Yes	FL resident	04/19/20
6,867	Clay	63	Male	No		Yes	FL resident	04/19/20
6,868	Clay	54	Male	No		Yes	FL resident	04/19/20
6,869	Clay	81	Male	No		Yes	FL resident	04/19/20
6,870	Clay	68	Female	No		No	FL resident	04/19/20
6,871	Clay	66	Female	No		Yes	FL resident	04/19/20
6,872	Clay	33	Female	No		Yes	FL resident	04/19/20
6,873	Clay	50	Male	No		Yes	FL resident	04/19/20
6,874	Clay	55	Female	No		Yes	FL resident	04/19/20
6,875	Clay	39	Male	No		Unknown	FL resident	04/19/20
6,876	Clay	50	Female	No		Yes	FL resident	04/19/20
6,877	Clay	78	Male	No		Unknown	FL resident	04/19/20
6,878	Clay	82	Female	No		Yes	FL resident	04/19/20
6,879	Clay	74	Male	No		Yes	FL resident	04/20/20
6,880	Clay	93	Female	No		Unknown	FL resident	04/20/20
6,881	Clay	45	Male	No		Yes	FL resident	04/20/20
6,882	Clay	17	Male	No		Yes	FL resident	04/21/20
6,883	Clay	40	Male	No		Yes	FL resident	04/21/20
6,884	Clay	71	Male	No		Yes	FL resident	04/21/20
6,885	Clay	54	Female	No		Yes	FL resident	04/21/20
6,886	Clay	18	Female	No		Yes	FL resident	04/21/20
6,887	Clay	49	Female	No		Unknown	FL resident	04/21/20
6,888	Clay	50	Female	No		Yes	FL resident	04/22/20
6,889	Clay	46	Female	No		Yes	FL resident	04/22/20
6,890	Clay	39	Male	Yes	AR; AZ; CA; ID; IL; MO; PA; TN; UT; WA; WI	Unknown	FL resident	04/23/20
6,891	Clay	70	Female	No		Unknown	FL resident	04/23/20
6,892	Clay	61	Male	No		Yes	FL resident	04/23/20
6,893	Clay	39	Female	No		Unknown	FL resident	04/24/20
6,894	Clay	89	Female	No		Yes	FL resident	04/24/20
6,895	Clay	31	Female	No		Yes	FL resident	04/24/20
6,896	Clay	6	Female	No		No	FL resident	04/25/20
6,897	Clay	70	Female	Unknown		Unknown	FL resident	04/26/20
6,898	Clay	77	Female	No		Yes	FL resident	04/26/20
6,899	Clay	78	Female	No		Yes	FL resident	04/26/20
6,900	Clay	22	Female	No		No	FL resident	04/28/20
6,901	Clay	70	Female	No		Yes	FL resident	04/29/20
6,902	Clay	57	Male	No		Yes	FL resident	04/30/20
6,903	Clay	41	Male	No		Yes	FL resident	04/30/20
6,904	Clay	38	Female	No		No	FL resident	05/01/20
6,905	Clay	51	Female	No		Yes	FL resident	05/01/20
6,906	Clay	65	Female	No		Yes	FL resident	05/01/20
6,907	Clay	56	Female	No		No	FL resident	05/01/20
6,908	Clay	83	Unknown	No		Yes	FL resident	05/01/20
6,909	Clay	28	Male	No		Yes	FL resident	05/02/20
6,910	Clay	26	Female	No		No	FL resident	05/03/20
6,911	Clay	29	Male	No		Yes	FL resident	05/03/20
6,912	Clay	64	Male	No			FL resident	05/03/20
6,913	Clay	90	Female	No			FL resident	05/03/20
6,914	Clay	52	Male	No			FL resident	05/03/20
6,915	Clay	33	Male	No		No	FL resident	05/04/20
6,916	Clay	31	Male	Yes	CT	Unknown	Non-FL resident	04/08/20
6,917	Clay	35	Female	No		Yes	Non-FL resident	04/13/20

# Coronavirus: line list of cases

Data verified as of May 5, 2020 at 10 AM

Data in this report are provisional and subject to change.

Case	County	Age	Gender	Travel related	Travel detail	Contact with a confirmed case	Jurisdiction	Date case counted
6,918	Collier	73	Male	Yes	EGYPT	Unknown	FL resident	03/11/20
6,919	Collier	64	Female	Yes	EGYPT	Unknown	FL resident	03/11/20
6,920	Collier	68	Female	Yes	EGYPT	Yes	FL resident	03/11/20
6,921	Collier	28	Male	Yes	ITALY	No	FL resident	03/15/20
6,922	Collier	76	Male	Yes	NY	Yes	FL resident	03/15/20
6,923	Collier	49	Female	No		No	FL resident	03/16/20
6,924	Collier	76	Male	Yes	ST. MARTIN	Yes	FL resident	03/17/20
6,925	Collier	31	Female	Yes	EGYPT	No	FL resident	03/18/20
6,926	Collier	82	Male	No		Yes	FL resident	03/18/20
6,927	Collier	77	Male	No		No	FL resident	03/18/20
6,928	Collier	59	Male	Yes	JAPAN	Yes	FL resident	03/18/20
6,929	Collier	33	Male	Yes	Spain	Unknown	FL resident	03/19/20
6,930	Collier	47	Female	Yes	FRANCE; ITALY; SPAIN	Yes	FL resident	03/19/20
6,931	Collier	30	Female	Yes	SPAIN	No	FL resident	03/19/20
6,932	Collier	26	Male	Yes	FRANCE; ITALY; SPAIN	Yes	FL resident	03/19/20
6,933	Collier	66	Male	Yes	France; Italy; Spain	Yes	FL resident	03/19/20
6,934	Collier	62	Female	Yes	BAHAMAS; FL; HONDURAS; MEXICO	Yes	FL resident	03/20/20
6,935	Collier	64	Male	Yes	BAHAMAS; BELIZE; FL; HONDURAS; MEXICO	Yes	FL resident	03/20/20
6,936	Collier	19	Male	Yes	ITALY	Yes	FL resident	03/20/20
6,937	Collier	61	Male	Yes	CANADA	No	FL resident	03/20/20
6,938	Collier	59	Male	Yes	CANADA	No	FL resident	03/20/20
6,939	Collier	80	Male	No		No	FL resident	03/20/20
6,940	Collier	77	Male	No		Yes	FL resident	03/20/20
6,941	Collier	54	Female	No		Yes	FL resident	03/20/20
6,942	Collier	79	Male	No		No	FL resident	03/21/20
6,943	Collier	80	Male	Yes	NY	No	FL resident	03/22/20
6,944	Collier	84	Female	No		No	FL resident	03/22/20
6,945	Collier	17	Male	No		No	FL resident	03/22/20
6,946	Collier	75	Male	No		No	FL resident	03/22/20
6,947	Collier	61	Female	No		No	FL resident	03/22/20
6,948	Collier	47	Male	Yes	CO; FL; NY	Yes	FL resident	03/23/20
6,949	Collier	60	Female	No		No	FL resident	03/23/20
6,950	Collier	44	Male	No		No	FL resident	03/24/20
6,951	Collier	28	Female	No		No	FL resident	03/24/20
6,952	Collier	49	Female	No		No	FL resident	03/24/20
6,953	Collier	46	Male	Yes	CO	No	FL resident	03/24/20
6,954	Collier	48	Female	Yes	CO	Yes	FL resident	03/24/20
6,955	Collier	57	Female	No		Yes	FL resident	03/25/20
6,956	Collier	41	Female	Unknown		Unknown	FL resident	03/25/20
6,957	Collier	30	Female	No		No	FL resident	03/25/20
6,958	Collier	32	Male	No		Yes	FL resident	03/25/20
6,959	Collier	58	Female	No		No	FL resident	03/25/20
6,960	Collier	69	Female	No		No	FL resident	03/25/20
6,961	Collier	33	Male	Yes	PUERTO RICO; U.S. VIRGIN ISLANDS	Yes	FL resident	03/25/20
6,962	Collier	81	Female	No		Yes	FL resident	03/25/20
6,963	Collier	93	Male	No		Yes	FL resident	03/25/20
6,964	Collier	80	Male	No		No	FL resident	03/25/20
6,965	Collier	30	Male	Yes	CO; TX; UT	No	FL resident	03/25/20
6,966	Collier	53	Male	No		Yes	FL resident	03/25/20
6,967	Collier	19	Female	No		Yes	FL resident	03/25/20
6,968	Collier	49	Female	No		Yes	FL resident	03/25/20
6,969	Collier	21	Male	Yes	FL; MA	No	FL resident	03/25/20
6,970	Collier	89	Female	No		Yes	FL resident	03/26/20
6,971	Collier	27	Male	No		Unknown	FL resident	03/26/20
6,972	Collier	18	Female	Yes	FL; PUERTO RICO; U.S. VIRGIN ISLANDS	No	FL resident	03/26/20
6,973	Collier	73	Male	No		No	FL resident	03/26/20
6,974	Collier	75	Female	Yes	NY	Yes	FL resident	03/26/20
6,975	Collier	76	Male	Yes	NY	Yes	FL resident	03/26/20

# Coronavirus: line list of cases

Data verified as of May 5, 2020 at 10 AM

Data in this report are provisional and subject to change.

Case	County	Age	Gender	Travel related	Travel detail	Contact with a confirmed case	Jurisdiction	Date case counted
6,976	Collier	67	Female	No		Unknown	FL resident	03/26/20
6,977	Collier	64	Female	Yes	FL; TX	No	FL resident	03/26/20
6,978	Collier	62	Male	Yes	FL; IL; NV	No	FL resident	03/26/20
6,979	Collier	31	Female	No		No	FL resident	03/26/20
6,980	Collier	86	Male	Unknown		Yes	FL resident	03/26/20
6,981	Collier	72	Male	Yes	FL; IL	Yes	FL resident	03/26/20
6,982	Collier	66	Female	No		Yes	FL resident	03/26/20
6,983	Collier	69	Male	No		Yes	FL resident	03/26/20
6,984	Collier	68	Female	No		Yes	FL resident	03/27/20
6,985	Collier	33	Female	No		No	FL resident	03/27/20
6,986	Collier	58	Male	No		No	FL resident	03/27/20
6,987	Collier	24	Male	No		No	FL resident	03/27/20
6,988	Collier	81	Male	Unknown		Yes	FL resident	03/27/20
6,989	Collier	64	Female	Yes	NY	Yes	FL resident	03/27/20
6,990	Collier	58	Female	No		Unknown	FL resident	03/27/20
6,991	Collier	78	Female	Yes	CA; CO	Yes	FL resident	03/27/20
6,992	Collier	72	Female	Yes	FL; IN	Yes	FL resident	03/27/20
6,993	Collier	94	Female	Yes	FL; PUERTO RICO; U.S. VIRGIN ISLANDS	No	FL resident	03/27/20
6,994	Collier	29	Male	Yes	FL; NY	No	FL resident	03/28/20
6,995	Collier	81	Male	No		Unknown	FL resident	03/28/20
6,996	Collier	34	Male	No		No	FL resident	03/29/20
6,997	Collier	49	Male	No		Yes	FL resident	03/29/20
6,998	Collier	42	Female	Yes	MEXICO	No	FL resident	03/29/20
6,999	Collier	33	Female	No		No	FL resident	03/29/20
7,000	Collier	61	Male	No		Yes	FL resident	03/29/20
7,001	Collier	61	Male	Yes	HAITI; MEXICO	Yes	FL resident	03/29/20
7,002	Collier	62	Female	No		Yes	FL resident	03/29/20
7,003	Collier	36	Female	No		Yes	FL resident	03/29/20
7,004	Collier	66	Male	No		Yes	FL resident	03/29/20
7,005	Collier	60	Female	Yes	ARUBA; FL; NY; PUERTO RICO	No	FL resident	03/29/20
7,006	Collier	20	Female	Yes	FRANCE; UNITED KINGDOM	Yes	FL resident	03/29/20
7,007	Collier	18	Female	Yes	ARUBA; CURACAO; FL	Yes	FL resident	03/29/20
7,008	Collier	24	Female	No		Yes	FL resident	03/29/20
7,009	Collier	64	Male	Yes	FL; MD	Yes	FL resident	03/29/20
7,010	Collier	65	Female	No		Unknown	FL resident	03/29/20
7,011	Collier	27	Male	Yes	FL; NY	No	FL resident	03/29/20
7,012	Collier	27	Male	No		Yes	FL resident	03/30/20
7,013	Collier	53	Female	Yes	UNITED KINGDOM	No	FL resident	03/30/20
7,014	Collier	27	Male	No		Yes	FL resident	03/30/20
7,015	Collier	51	Female	No		Yes	FL resident	03/30/20
7,016	Collier	43	Female	No		No	FL resident	03/30/20
7,017	Collier	78	Male	Yes	CO	No	FL resident	03/30/20
7,018	Collier	81	Male	Yes	FL; PUERTO RICO; U.S. VIRGIN ISLANDS	Unknown	FL resident	03/30/20
7,019	Collier	64	Male	No		Yes	FL resident	03/30/20
7,020	Collier	70	Female	Yes	NY	Yes	FL resident	03/30/20
7,021	Collier	52	Female	Yes	CARIBBEAN	Yes	FL resident	03/30/20
7,022	Collier	58	Female	No		Unknown	FL resident	03/30/20
7,023	Collier	16	Male	Yes	BAHAMAS; FL	Unknown	FL resident	03/30/20
7,024	Collier	22	Male	No		Unknown	FL resident	03/30/20
7,025	Collier	73	Male	No		Yes	FL resident	03/30/20
7,026	Collier	79	Female	Unknown		Yes	FL resident	03/30/20
7,027	Collier	77	Female	No		Yes	FL resident	03/30/20
7,028	Collier	64	Male	Unknown		Unknown	FL resident	03/30/20
7,029	Collier	54	Male	Yes	NY	Unknown	FL resident	03/30/20
7,030	Collier	89	Male	No		Unknown	FL resident	03/30/20
7,031	Collier	37	Female	No		No	FL resident	03/31/20
7,032	Collier	73	Male	Yes	SOUTH AFRICA	No	FL resident	03/31/20
7,033	Collier	55	Male	No		No	FL resident	03/31/20
7,034	Collier	58	Female	No		Unknown	FL resident	03/31/20
7,035	Collier	79	Male	Yes	CO; FL	No	FL resident	03/31/20

# Coronavirus: line list of cases

Data verified as of May 5, 2020 at 10 AM

Data in this report are provisional and subject to change.

Case	County	Age	Gender	Travel related	Travel detail	Contact with a confirmed case	Jurisdiction	Date case counted
7,036	Collier	53	Female	No		Yes	FL resident	03/31/20
7,037	Collier	69	Female	Unknown			FL resident	03/31/20
7,038	Collier	27	Male	Yes	NY	Yes	FL resident	03/31/20
7,039	Collier	26	Female	Yes	NY	No	FL resident	03/31/20
7,040	Collier	68	Female	No		Unknown	FL resident	03/31/20
7,041	Collier	85	Female	No		Unknown	FL resident	03/31/20
7,042	Collier	50	Female	No		Unknown	FL resident	03/31/20
7,043	Collier	59	Male	No		Unknown	FL resident	04/01/20
7,044	Collier	43	Male	No		Yes	FL resident	04/01/20
7,045	Collier	32	Male	Yes	CARIBBEAN	No	FL resident	04/01/20
7,046	Collier	85	Male	No		Unknown	FL resident	04/01/20
7,047	Collier	70	Male	Yes	CO	No	FL resident	04/01/20
7,048	Collier	40	Female	No		Yes	FL resident	04/01/20
7,049	Collier	66	Female	No		Unknown	FL resident	04/01/20
7,050	Collier	78	Male	Yes	CO; FL	Yes	FL resident	04/01/20
7,051	Collier	15	Female	No		Yes	FL resident	04/01/20
7,052	Collier	18	Male	Unknown		Yes	FL resident	04/02/20
7,053	Collier	60	Male	No		Yes	FL resident	04/02/20
7,054	Collier	71	Male	No		Yes	FL resident	04/02/20
7,055	Collier	56	Female	No		Yes	FL resident	04/02/20
7,056	Collier	28	Female	No		Yes	FL resident	04/02/20
7,057	Collier	58	Female	No		Yes	FL resident	04/02/20
7,058	Collier	16	Female	No		Yes	FL resident	04/02/20
7,059	Collier	19	Female	No		Yes	FL resident	04/02/20
7,060	Collier	57	Female	No		Yes	FL resident	04/02/20
7,061	Collier	6	Female	No		No	FL resident	04/02/20
7,062	Collier	67	Female	Yes	BELIZE; FL; HONDURAS; MEXICO	Unknown	FL resident	04/02/20
7,063	Collier	80	Female	No		Yes	FL resident	04/02/20
7,064	Collier	50	Female	Yes	NY	Yes	FL resident	04/02/20
7,065	Collier	56	Female	No		Yes	FL resident	04/02/20
7,066	Collier	41	Female	Yes	NY	Unknown	FL resident	04/02/20
7,067	Collier	31	Male	No		Unknown	FL resident	04/02/20
7,068	Collier	52	Male	No		Unknown	FL resident	04/02/20
7,069	Collier	26	Female	Yes	ITALY	Yes	FL resident	04/02/20
7,070	Collier	58	Male	No		Yes	FL resident	04/02/20
7,071	Collier	71	Male	Yes	AUSTRIA; GERMANY	No	FL resident	04/03/20
7,072	Collier	25	Male	No		Yes	FL resident	04/03/20
7,073	Collier	28	Female	No		Yes	FL resident	04/03/20
7,074	Collier	37	Female	No		Yes	FL resident	04/03/20
7,075	Collier	54	Male	No		No	FL resident	04/03/20
7,076	Collier	27	Male	No		Yes	FL resident	04/03/20
7,077	Collier	82	Female	No		Unknown	FL resident	04/03/20
7,078	Collier	61	Male	No		Yes	FL resident	04/03/20
7,079	Collier	77	Male	No		Yes	FL resident	04/03/20
7,080	Collier	74	Male	No		Unknown	FL resident	04/03/20
7,081	Collier	36	Female	Yes	CO; FL	Yes	FL resident	04/03/20
7,082	Collier	66	Female	Yes	DC; FL; MD	Yes	FL resident	04/03/20
7,083	Collier	39	Male	No		Yes	FL resident	04/03/20
7,084	Collier	52	Male	No		Unknown	FL resident	04/03/20
7,085	Collier	75	Female	No		Yes	FL resident	04/04/20
7,086	Collier	65	Female	No		Unknown	FL resident	04/04/20
7,087	Collier	22	Male	Yes	PA	Yes	FL resident	04/04/20
7,088	Collier	53	Male	No		Yes	FL resident	04/04/20
7,089	Collier	73	Female	No		Yes	FL resident	04/04/20
7,090	Collier	73	Female	No		Yes	FL resident	04/04/20
7,091	Collier	67	Male	No		Yes	FL resident	04/04/20
7,092	Collier	70	Female	No		Yes	FL resident	04/04/20
7,093	Collier	58	Female	No		Unknown	FL resident	04/04/20
7,094	Collier	38	Male	No		Yes	FL resident	04/04/20
7,095	Collier	51	Male	No		Unknown	FL resident	04/04/20
7,096	Collier	47	Male	No		Yes	FL resident	04/04/20
7,097	Collier	82	Female	No		No	FL resident	04/04/20

# Coronavirus: line list of cases

Data verified as of May 5, 2020 at 10 AM

Data in this report are provisional and subject to change.

Case	County	Age	Gender	Travel related	Travel detail	Contact with a confirmed case	Jurisdiction	Date case counted
7,098	Collier	0	Male	No		Yes	FL resident	04/04/20
7,099	Collier	0	Male	No		No	FL resident	04/05/20
7,100	Collier	60	Male	No		No	FL resident	04/05/20
7,101	Collier	61	Female	Unknown			FL resident	04/05/20
7,102	Collier	56	Male	No		Yes	FL resident	04/05/20
7,103	Collier	99	Female	No		Yes	FL resident	04/05/20
7,104	Collier	31	Female	Yes	NY	Unknown	FL resident	04/05/20
7,105	Collier	54	Male	No		Yes	FL resident	04/05/20
7,106	Collier	29	Female	No		Unknown	FL resident	04/05/20
7,107	Collier	34	Male	No		No	FL resident	04/05/20
7,108	Collier	73	Male	No		Unknown	FL resident	04/05/20
7,109	Collier	27	Male	No		Yes	FL resident	04/05/20
7,110	Collier	83	Female	Yes	CARIBBEAN	Yes	FL resident	04/05/20
7,111	Collier	72	Female	No		Unknown	FL resident	04/05/20
7,112	Collier	65	Male	Yes	NY	Unknown	FL resident	04/06/20
7,113	Collier	31	Female	Yes	CARIBBEAN	Yes	FL resident	04/06/20
7,114	Collier	67	Female	No		No	FL resident	04/06/20
7,115	Collier	87	Female	No		Yes	FL resident	04/06/20
7,116	Collier	41	Male	No		Yes	FL resident	04/06/20
7,117	Collier	73	Male	No		No	FL resident	04/06/20
7,118	Collier	59	Male	No		Yes	FL resident	04/06/20
7,119	Collier	59	Female	Yes	MI	Yes	FL resident	04/06/20
7,120	Collier	26	Male	No		No	FL resident	04/06/20
7,121	Collier	45	Female	No		Yes	FL resident	04/06/20
7,122	Collier	42	Female	No		Yes	FL resident	04/06/20
7,123	Collier	48	Female	Yes	FRANCE	Yes	FL resident	04/07/20
7,124	Collier	78	Male	Unknown		Unknown	FL resident	04/07/20
7,125	Collier	68	Male	No		No	FL resident	04/07/20
7,126	Collier	83	Male	No		Unknown	FL resident	04/07/20
7,127	Collier	50	Male	No		Unknown	FL resident	04/07/20
7,128	Collier	27	Male	Unknown		Unknown	FL resident	04/07/20
7,129	Collier	81	Male	No		Yes	FL resident	04/07/20
7,130	Collier	57	Female	No		Yes	FL resident	04/07/20
7,131	Collier	29	Female	No		Unknown	FL resident	04/07/20
7,132	Collier	51	Male	No		Yes	FL resident	04/07/20
7,133	Collier	58	Female	No		No	FL resident	04/07/20
7,134	Collier	41	Male	Yes	CARIBBEAN	Yes	FL resident	04/07/20
7,135	Collier	51	Female	Unknown		Yes	FL resident	04/07/20
7,136	Collier	39	Male	No		Yes	FL resident	04/07/20
7,137	Collier	55	Male	No		Yes	FL resident	04/07/20
7,138	Collier	53	Female	Unknown		Yes	FL resident	04/08/20
7,139	Collier	41	Male	No		Yes	FL resident	04/08/20
7,140	Collier	54	Female	No		Yes	FL resident	04/08/20
7,141	Collier	52	Male	No		Yes	FL resident	04/08/20
7,142	Collier	87	Female	Yes	CO; FL	No	FL resident	04/08/20
7,143	Collier	76	Female	No		Unknown	FL resident	04/08/20
7,144	Collier	86	Male	Yes	CO; FL	Unknown	FL resident	04/08/20
7,145	Collier	42	Male	Yes	CO; FL	Yes	FL resident	04/08/20
7,146	Collier	63	Female	No		Yes	FL resident	04/08/20
7,147	Collier	83	Female	No		Yes	FL resident	04/09/20
7,148	Collier	20	Female	No		Unknown	FL resident	04/09/20
7,149	Collier	36	Female	No		Yes	FL resident	04/09/20
7,150	Collier	56	Male	Yes	COLOMBIA	No	FL resident	04/09/20
7,151	Collier	41	Male	No		Yes	FL resident	04/09/20
7,152	Collier	34	Male	No		No	FL resident	04/09/20
7,153	Collier	53	Female	No		Yes	FL resident	04/09/20
7,154	Collier	76	Female	No		No	FL resident	04/09/20
7,155	Collier	52	Male	No		No	FL resident	04/09/20
7,156	Collier	28	Female	No		Unknown	FL resident	04/09/20
7,157	Collier	53	Male	No		No	FL resident	04/09/20
7,158	Collier	48	Male	Unknown		No	FL resident	04/09/20
7,159	Collier	84	Male	No		Yes	FL resident	04/09/20

# Coronavirus: line list of cases

Data verified as of May 5, 2020 at 10 AM

Data in this report are provisional and subject to change.

Case	County	Age	Gender	Travel related	Travel detail	Contact with a confirmed case	Jurisdiction	Date case counted
7,160	Collier	92	Female	No		Yes	FL resident	04/09/20
7,161	Collier	63	Male	No		No	FL resident	04/09/20
7,162	Collier	41	Female	No		Yes	FL resident	04/09/20
7,163	Collier	33	Male	No		Unknown	FL resident	04/09/20
7,164	Collier	42	Female	No		Yes	FL resident	04/09/20
7,165	Collier	44	Male	No		Yes	FL resident	04/09/20
7,166	Collier	28	Female	Yes	FL; GA	Yes	FL resident	04/09/20
7,167	Collier	78	Female	No		Yes	FL resident	04/09/20
7,168	Collier	90	Female	No		Yes	FL resident	04/09/20
7,169	Collier	64	Male	No		Yes	FL resident	04/09/20
7,170	Collier	52	Male	No		Yes	FL resident	04/10/20
7,171	Collier	32	Male	No		Unknown	FL resident	04/10/20
7,172	Collier	78	Male	No		Yes	FL resident	04/10/20
7,173	Collier	42	Female	No		Yes	FL resident	04/10/20
7,174	Collier	50	Female	No		No	FL resident	04/10/20
7,175	Collier	66	Male	No		Yes	FL resident	04/10/20
7,176	Collier	51	Female	Unknown		No	FL resident	04/10/20
7,177	Collier	46	Male	No		Yes	FL resident	04/10/20
7,178	Collier	74	Female	No		Yes	FL resident	04/10/20
7,179	Collier	59	Female	No		Yes	FL resident	04/10/20
7,180	Collier	57	Male	Unknown		Yes	FL resident	04/10/20
7,181	Collier	71	Female	Unknown		Unknown	FL resident	04/10/20
7,182	Collier	62	Female	Unknown		Unknown	FL resident	04/10/20
7,183	Collier	40	Male	No		No	FL resident	04/10/20
7,184	Collier	76	Female	No		No	FL resident	04/10/20
7,185	Collier	59	Male	No		Yes	FL resident	04/10/20
7,186	Collier	31	Female	No		Yes	FL resident	04/10/20
7,187	Collier	85	Male	No		Yes	FL resident	04/10/20
7,188	Collier	61	Male	No		Yes	FL resident	04/10/20
7,189	Collier	57	Female	No		Yes	FL resident	04/10/20
7,190	Collier	20	Female	Yes	FL; GA	Yes	FL resident	04/10/20
7,191	Collier	64	Female	No		No	FL resident	04/11/20
7,192	Collier	53	Male	No		Yes	FL resident	04/11/20
7,193	Collier	65	Male	No		Unknown	FL resident	04/11/20
7,194	Collier	61	Female	No		Yes	FL resident	04/11/20
7,195	Collier	42	Female	No		Yes	FL resident	04/11/20
7,196	Collier	36	Female	No		Yes	FL resident	04/11/20
7,197	Collier	45	Male	No		No	FL resident	04/11/20
7,198	Collier	55	Female	No		Yes	FL resident	04/11/20
7,199	Collier	49	Male	No		Yes	FL resident	04/11/20
7,200	Collier	52	Female	No		Yes	FL resident	04/11/20
7,201	Collier	43	Male	Unknown		Unknown	FL resident	04/11/20
7,202	Collier	63	Male	No		No	FL resident	04/11/20
7,203	Collier	45	Male	No		Yes	FL resident	04/11/20
7,204	Collier	70	Male	No		Unknown	FL resident	04/11/20
7,205	Collier	51	Male	No		Unknown	FL resident	04/11/20
7,206	Collier	46	Male	No		No	FL resident	04/11/20
7,207	Collier	11	Male	No		Yes	FL resident	04/11/20
7,208	Collier	18	Male	No		Yes	FL resident	04/11/20
7,209	Collier	35	Male	No		Yes	FL resident	04/11/20
7,210	Collier	37	Male	No		No	FL resident	04/12/20
7,211	Collier	50	Female	No		Unknown	FL resident	04/12/20
7,212	Collier	66	Female	No		Yes	FL resident	04/12/20
7,213	Collier	73	Female	No		Unknown	FL resident	04/12/20
7,214	Collier	55	Female	Yes	NY	Unknown	FL resident	04/12/20
7,215	Collier	74	Female	No		Yes	FL resident	04/12/20
7,216	Collier	34	Female	No		Unknown	FL resident	04/12/20
7,217	Collier	101	Female	No		Yes	FL resident	04/12/20
7,218	Collier	60	Female	No		Unknown	FL resident	04/13/20
7,219	Collier	40	Female	No		Yes	FL resident	04/13/20
7,220	Collier	50	Female	No		Unknown	FL resident	04/13/20
7,221	Collier	85	Male	No		No	FL resident	04/13/20

# Coronavirus: line list of cases

Data verified as of May 5, 2020 at 10 AM

Data in this report are provisional and subject to change.

Case	County	Age	Gender	Travel related	Travel detail	Contact with a confirmed case	Jurisdiction	Date case counted
7,222	Collier	66	Male	No		No	FL resident	04/13/20
7,223	Collier	37	Female	No		Yes	FL resident	04/13/20
7,224	Collier	32	Female	No		Yes	FL resident	04/13/20
7,225	Collier	44	Male	No		Yes	FL resident	04/13/20
7,226	Collier	35	Male	Unknown		Yes	FL resident	04/13/20
7,227	Collier	0	Female	No		Yes	FL resident	04/13/20
7,228	Collier	85	Male	Yes	NY	Unknown	FL resident	04/13/20
7,229	Collier	22	Female	No		No	FL resident	04/13/20
7,230	Collier	44	Male	No		Yes	FL resident	04/13/20
7,231	Collier	67	Female	No		Unknown	FL resident	04/13/20
7,232	Collier	55	Female	No		Yes	FL resident	04/14/20
7,233	Collier	43	Female	No		Yes	FL resident	04/14/20
7,234	Collier	73	Female	Unknown		Unknown	FL resident	04/14/20
7,235	Collier	40	Male	Unknown		Unknown	FL resident	04/14/20
7,236	Collier	36	Male	No		Yes	FL resident	04/14/20
7,237	Collier	61	Male	No		Yes	FL resident	04/14/20
7,238	Collier	89	Female	No		Yes	FL resident	04/14/20
7,239	Collier	58	Female	No		Yes	FL resident	04/14/20
7,240	Collier	81	Female	No		Yes	FL resident	04/14/20
7,241	Collier	36	Female	No		No	FL resident	04/15/20
7,242	Collier	50	Female	No		Yes	FL resident	04/15/20
7,243	Collier	31	Female	Unknown		Yes	FL resident	04/15/20
7,244	Collier	67	Male	Unknown		Unknown	FL resident	04/15/20
7,245	Collier	16	Male	No		Yes	FL resident	04/15/20
7,246	Collier	48	Male	No		Yes	FL resident	04/15/20
7,247	Collier	55	Female	No		Unknown	FL resident	04/15/20
7,248	Collier	56	Male	Unknown			FL resident	04/15/20
7,249	Collier	12	Female	Unknown		Yes	FL resident	04/15/20
7,250	Collier	38	Female	No		Yes	FL resident	04/15/20
7,251	Collier	7	Female	No		Yes	FL resident	04/15/20
7,252	Collier	25	Male	No		Yes	FL resident	04/15/20
7,253	Collier	35	Female	No		Yes	FL resident	04/15/20
7,254	Collier	37	Male	No		Yes	FL resident	04/15/20
7,255	Collier	13	Female	No		Yes	FL resident	04/15/20
7,256	Collier	6	Male	No		Yes	FL resident	04/15/20
7,257	Collier	68	Male	No		Yes	FL resident	04/15/20
7,258	Collier	88	Female	No		Yes	FL resident	04/15/20
7,259	Collier	56	Male	No		No	FL resident	04/15/20
7,260	Collier	95	Female	Unknown		Yes	FL resident	04/15/20
7,261	Collier	41	Male	No		No	FL resident	04/15/20
7,262	Collier	51	Female	No		Yes	FL resident	04/15/20
7,263	Collier	64	Female	No		Yes	FL resident	04/16/20
7,264	Collier	48	Male	No		Unknown	FL resident	04/16/20
7,265	Collier	40	Female	No		Yes	FL resident	04/16/20
7,266	Collier	92	Male	No		Yes	FL resident	04/16/20
7,267	Collier	55	Female	No		Unknown	FL resident	04/16/20
7,268	Collier	76	Male	No		Yes	FL resident	04/16/20
7,269	Collier	37	Female	No		No	FL resident	04/16/20
7,270	Collier	32	Female	No		Yes	FL resident	04/16/20
7,271	Collier	49	Male	No		Unknown	FL resident	04/16/20
7,272	Collier	71	Male	No		Unknown	FL resident	04/16/20
7,273	Collier	44	Female	No		Unknown	FL resident	04/16/20
7,274	Collier	30	Male	No		Unknown	FL resident	04/16/20
7,275	Collier	78	Female	No		No	FL resident	04/16/20
7,276	Collier	78	Female	Yes	NY	Yes	FL resident	04/16/20
7,277	Collier	2	Female	No		Yes	FL resident	04/16/20
7,278	Collier	59	Male	No		Unknown	FL resident	04/16/20
7,279	Collier	4	Female	Unknown		Yes	FL resident	04/16/20
7,280	Collier	73	Female	No		Yes	FL resident	04/16/20
7,281	Collier	51	Male	Unknown		Yes	FL resident	04/16/20
7,282	Collier	50	Female	No		Yes	FL resident	04/16/20
7,283	Collier	30	Male	No		Yes	FL resident	04/16/20

# Coronavirus: line list of cases

Data verified as of May 5, 2020 at 10 AM

Data in this report are provisional and subject to change.

Case	County	Age	Gender	Travel related	Travel detail	Contact with a confirmed case	Jurisdiction	Date case counted
7,284	Collier	25	Female	No		Yes	FL resident	04/16/20
7,285	Collier	32	Female	No		Yes	FL resident	04/16/20
7,286	Collier	38	Female	No		Yes	FL resident	04/16/20
7,287	Collier	78	Female	No		No	FL resident	04/17/20
7,288	Collier	27	Male	No		Yes	FL resident	04/17/20
7,289	Collier	28	Female	No		Yes	FL resident	04/17/20
7,290	Collier	62	Male	No		Yes	FL resident	04/17/20
7,291	Collier	46	Female	No		Unknown	FL resident	04/17/20
7,292	Collier	66	Female	No		Yes	FL resident	04/17/20
7,293	Collier	23	Male	Unknown		Yes	FL resident	04/17/20
7,294	Collier	0	Male	No		Unknown	FL resident	04/17/20
7,295	Collier	76	Female	Yes	NY	Unknown	FL resident	04/17/20
7,296	Collier	33	Female	No		Yes	FL resident	04/17/20
7,297	Collier	8	Male	No		Yes	FL resident	04/17/20
7,298	Collier	27	Female	Unknown		Yes	FL resident	04/17/20
7,299	Collier	30	Male	Unknown		Unknown	FL resident	04/17/20
7,300	Collier	64	Female	No		Yes	FL resident	04/17/20
7,301	Collier	25	Male	Yes	FL; NY	Yes	FL resident	04/17/20
7,302	Collier	70	Female	No		Yes	FL resident	04/17/20
7,303	Collier	57	Female	No		Yes	FL resident	04/17/20
7,304	Collier	92	Female	No		Yes	FL resident	04/17/20
7,305	Collier	44	Female	No		Yes	FL resident	04/17/20
7,306	Collier	63	Male	No		No	FL resident	04/18/20
7,307	Collier	53	Male	No		Unknown	FL resident	04/18/20
7,308	Collier	54	Male	No		Yes	FL resident	04/18/20
7,309	Collier	43	Male	No		Unknown	FL resident	04/18/20
7,310	Collier	65	Female	No		Unknown	FL resident	04/18/20
7,311	Collier	20	Female	No		Yes	FL resident	04/18/20
7,312	Collier	51	Male	No		Yes	FL resident	04/18/20
7,313	Collier	78	Male	No		Unknown	FL resident	04/19/20
7,314	Collier	61	Female	Unknown		Yes	FL resident	04/19/20
7,315	Collier	39	Male	No		No	FL resident	04/19/20
7,316	Collier	64	Male	Unknown		Yes	FL resident	04/19/20
7,317	Collier	57	Male	No		Unknown	FL resident	04/19/20
7,318	Collier	48	Male	Yes	PA	Unknown	FL resident	04/19/20
7,319	Collier	92	Male	No		Unknown	FL resident	04/20/20
7,320	Collier	39	Female	No		No	FL resident	04/20/20
7,321	Collier	67	Male	No		Yes	FL resident	04/20/20
7,322	Collier	43	Male	No		Unknown	FL resident	04/20/20
7,323	Collier	60	Female	No		Yes	FL resident	04/20/20
7,324	Collier	81	Female	No		Yes	FL resident	04/20/20
7,325	Collier	19	Female	No		Yes	FL resident	04/21/20
7,326	Collier	46	Male	No		Yes	FL resident	04/21/20
7,327	Collier	74	Male	No		Yes	FL resident	04/21/20
7,328	Collier	65	Female	No		Yes	FL resident	04/21/20
7,329	Collier	46	Male	Unknown		Yes	FL resident	04/21/20
7,330	Collier	47	Female	Unknown		Yes	FL resident	04/21/20
7,331	Collier	81	Female	Yes	NJ	Yes	FL resident	04/21/20
7,332	Collier	71	Female	No		No	FL resident	04/21/20
7,333	Collier	83	Male	No		Yes	FL resident	04/21/20
7,334	Collier	71	Female	Unknown		Unknown	FL resident	04/21/20
7,335	Collier	59	Female	No		Yes	FL resident	04/21/20
7,336	Collier	57	Female	No		Yes	FL resident	04/22/20
7,337	Collier	76	Female	No		No	FL resident	04/22/20
7,338	Collier	31	Male	No		No	FL resident	04/22/20
7,339	Collier	53	Male	No		Unknown	FL resident	04/22/20
7,340	Collier	78	Male	No		Yes	FL resident	04/22/20
7,341	Collier	78	Male	No		Yes	FL resident	04/22/20
7,342	Collier	56	Male	No		Yes	FL resident	04/22/20
7,343	Collier	55	Female	No		Yes	FL resident	04/23/20
7,344	Collier	37	Male	No		Yes	FL resident	04/23/20
7,345	Collier	27	Male	No		Yes	FL resident	04/23/20

# Coronavirus: line list of cases

Data verified as of May 5, 2020 at 10 AM

Data in this report are provisional and subject to change.

Case	County	Age	Gender	Travel related	Travel detail	Contact with a confirmed case	Jurisdiction	Date case counted
7,346	Collier	62	Male	No		Yes	FL resident	04/23/20
7,347	Collier	59	Male	No		Yes	FL resident	04/23/20
7,348	Collier	55	Male	No		Yes	FL resident	04/23/20
7,349	Collier	56	Female	No		Unknown	FL resident	04/23/20
7,350	Collier	81	Male	No		Yes	FL resident	04/23/20
7,351	Collier	57	Female	No		Yes	FL resident	04/23/20
7,352	Collier	45	Female	No		Yes	FL resident	04/23/20
7,353	Collier	63	Female	No		Yes	FL resident	04/23/20
7,354	Collier	60	Female	No		Yes	FL resident	04/23/20
7,355	Collier	45	Male	No		Yes	FL resident	04/23/20
7,356	Collier	47	Female	No		Unknown	FL resident	04/23/20
7,357	Collier	18	Female	No		Yes	FL resident	04/23/20
7,358	Collier	77	Male	No		Unknown	FL resident	04/23/20
7,359	Collier	50	Male	No		Unknown	FL resident	04/23/20
7,360	Collier	23	Male	No		Yes	FL resident	04/23/20
7,361	Collier	77	Male	Unknown		Unknown	FL resident	04/23/20
7,362	Collier	17	Female	No		Yes	FL resident	04/23/20
7,363	Collier	86	Male	No		Yes	FL resident	04/23/20
7,364	Collier	51	Female	No		Unknown	FL resident	04/23/20
7,365	Collier	78	Male	No		Yes	FL resident	04/23/20
7,366	Collier	90	Female	No		Yes	FL resident	04/23/20
7,367	Collier	90	Female	No		Yes	FL resident	04/23/20
7,368	Collier	87	Female	No		Yes	FL resident	04/23/20
7,369	Collier	75	Male	No		No	FL resident	04/23/20
7,370	Collier	77	Female	No		Yes	FL resident	04/23/20
7,371	Collier	55	Female	No		Yes	FL resident	04/23/20
7,372	Collier	62	Female	Yes	FL; NJ	Unknown	FL resident	04/23/20
7,373	Collier	47	Female	No		Unknown	FL resident	04/23/20
7,374	Collier	55	Female	No		Yes	FL resident	04/24/20
7,375	Collier	60	Female	Unknown			FL resident	04/24/20
7,376	Collier	41	Male	No		Unknown	FL resident	04/24/20
7,377	Collier	20	Female	No		Unknown	FL resident	04/24/20
7,378	Collier	83	Female	No		Yes	FL resident	04/24/20
7,379	Collier	75	Male	No		Unknown	FL resident	04/24/20
7,380	Collier	79	Female	No		Unknown	FL resident	04/24/20
7,381	Collier	75	Male	No		Yes	FL resident	04/24/20
7,382	Collier	75	Female	No		Yes	FL resident	04/24/20
7,383	Collier	80	Female	No		Yes	FL resident	04/24/20
7,384	Collier	62	Male	No		Yes	FL resident	04/24/20
7,385	Collier	65	Male	No		Unknown	FL resident	04/25/20
7,386	Collier	37	Male	No		Unknown	FL resident	04/25/20
7,387	Collier	18	Female	No		Yes	FL resident	04/25/20
7,388	Collier	14	Male	No		Yes	FL resident	04/25/20
7,389	Collier	16	Female	No		Yes	FL resident	04/25/20
7,390	Collier	59	Female	Unknown			FL resident	04/25/20
7,391	Collier	10	Male	No		Yes	FL resident	04/25/20
7,392	Collier	52	Female	No		Yes	FL resident	04/25/20
7,393	Collier	93	Female	No		No	FL resident	04/25/20
7,394	Collier	34	Female	No		Unknown	FL resident	04/25/20
7,395	Collier	46	Male	No		Yes	FL resident	04/25/20
7,396	Collier	14	Male	No		Yes	FL resident	04/25/20
7,397	Collier	23	Male	No		Yes	FL resident	04/25/20
7,398	Collier	44	Female	No		Yes	FL resident	04/25/20
7,399	Collier	68	Male	No		Unknown	FL resident	04/25/20
7,400	Collier	80	Male	No		Unknown	FL resident	04/25/20
7,401	Collier	47	Female	Unknown		Unknown	FL resident	04/26/20
7,402	Collier	73	Male	No		Unknown	FL resident	04/26/20
7,403	Collier	24	Male	No		Unknown	FL resident	04/26/20
7,404	Collier	53	Male	No		Yes	FL resident	04/26/20
7,405	Collier	22	Female	No		Unknown	FL resident	04/26/20
7,406	Collier	55	Male	No		Yes	FL resident	04/27/20
7,407	Collier	75	Male	No		Yes	FL resident	04/27/20

# Coronavirus: line list of cases

Data verified as of May 5, 2020 at 10 AM

Data in this report are provisional and subject to change.

Case	County	Age	Gender	Travel related	Travel detail	Contact with a confirmed case	Jurisdiction	Date case counted
7,408	Collier	61	Female	No		Yes	FL resident	04/27/20
7,409	Collier	48	Female	No		Yes	FL resident	04/27/20
7,410	Collier	87	Male	No		Yes	FL resident	04/27/20
7,411	Collier	62	Male	No		Yes	FL resident	04/27/20
7,412	Collier	77	Male	No		Yes	FL resident	04/27/20
7,413	Collier	89	Female	Unknown		Yes	FL resident	04/28/20
7,414	Collier	82	Male	Unknown		Yes	FL resident	04/28/20
7,415	Collier	48	Female	No		Yes	FL resident	04/28/20
7,416	Collier	70	Male	No		Yes	FL resident	04/28/20
7,417	Collier	73	Male	Unknown		Yes	FL resident	04/28/20
7,418	Collier	63	Male	Unknown		Yes	FL resident	04/28/20
7,419	Collier	37	Female	No		Yes	FL resident	04/28/20
7,420	Collier	83	Male	No		Yes	FL resident	04/28/20
7,421	Collier	75	Female	No		Unknown	FL resident	04/28/20
7,422	Collier	86	Female	No		Unknown	FL resident	04/28/20
7,423	Collier	88	Male	No		Unknown	FL resident	04/28/20
7,424	Collier	93	Male	No		Unknown	FL resident	04/28/20
7,425	Collier	78	Female	No		Yes	FL resident	04/28/20
7,426	Collier	50	Male	No		Yes	FL resident	04/28/20
7,427	Collier	55	Female	No		Yes	FL resident	04/29/20
7,428	Collier	20	Male	No		Yes	FL resident	04/29/20
7,429	Collier	89	Female	Unknown		Unknown	FL resident	04/29/20
7,430	Collier	78	Male	No		Unknown	FL resident	04/29/20
7,431	Collier	53	Female	No		Yes	FL resident	04/29/20
7,432	Collier	54	Male	No		Unknown	FL resident	04/29/20
7,433	Collier	28	Male	No		Yes	FL resident	04/29/20
7,434	Collier	22	Female	No		Yes	FL resident	04/29/20
7,435	Collier	37	Female	No		Unknown	FL resident	04/29/20
7,436	Collier	35	Male	No		Yes	FL resident	04/29/20
7,437	Collier	68	Male	No		Unknown	FL resident	04/29/20
7,438	Collier	62	Female	No		Unknown	FL resident	04/29/20
7,439	Collier	72	Female	Unknown			FL resident	04/29/20
7,440	Collier	79	Female	Unknown		Yes	FL resident	04/29/20
7,441	Collier	85	Female	Unknown		Yes	FL resident	04/29/20
7,442	Collier	78	Male	No		Yes	FL resident	04/29/20
7,443	Collier	91	Female	No		Yes	FL resident	04/29/20
7,444	Collier	100	Male	Unknown		Yes	FL resident	04/29/20
7,445	Collier	53	Female	No		Unknown	FL resident	04/30/20
7,446	Collier	73	Male	No		Yes	FL resident	04/30/20
7,447	Collier	74	Female	No		Yes	FL resident	04/30/20
7,448	Collier	34	Female	No		Yes	FL resident	04/30/20
7,449	Collier	57	Male	No		Unknown	FL resident	04/30/20
7,450	Collier	76	Male	Unknown		Yes	FL resident	04/30/20
7,451	Collier	29	Male	Unknown			FL resident	04/30/20
7,452	Collier	48	Male	No		Yes	FL resident	04/30/20
7,453	Collier	19	Male	No		Yes	FL resident	04/30/20
7,454	Collier	3	Male	Unknown		Yes	FL resident	04/30/20
7,455	Collier	55	Male	No		Yes	FL resident	04/30/20
7,456	Collier	101	Female	Unknown		Yes	FL resident	04/30/20
7,457	Collier	62	Male	No		Yes	FL resident	04/30/20
7,458	Collier	70	Female	No		Yes	FL resident	05/01/20
7,459	Collier	51	Female	Unknown			FL resident	05/01/20
7,460	Collier	37	Female	No		Unknown	FL resident	05/01/20
7,461	Collier	46	Female	No		Yes	FL resident	05/01/20
7,462	Collier	32	Male	No		Unknown	FL resident	05/01/20
7,463	Collier	18	Male	Unknown			FL resident	05/01/20
7,464	Collier	54	Male	No		Yes	FL resident	05/01/20
7,465	Collier	59	Female	No		Yes	FL resident	05/01/20
7,466	Collier	9	Male	No		Yes	FL resident	05/01/20
7,467	Collier	5	Male	No		Yes	FL resident	05/01/20
7,468	Collier	69	Male	No		Unknown	FL resident	05/01/20
7,469	Collier	65	Female	No		Unknown	FL resident	05/01/20

# Coronavirus: line list of cases

Data verified as of May 5, 2020 at 10 AM

Data in this report are provisional and subject to change.

Case	County	Age	Gender	Travel related	Travel detail	Contact with a confirmed case	Jurisdiction	Date case counted
7,470	Collier	23	Female	No		Unknown	FL resident	05/01/20
7,471	Collier	75	Female	No		Yes	FL resident	05/02/20
7,472	Collier	41	Female	No		Yes	FL resident	05/02/20
7,473	Collier	84	Male	No		Unknown	FL resident	05/02/20
7,474	Collier	41	Female	Unknown			FL resident	05/02/20
7,475	Collier	44	Male	Unknown			FL resident	05/02/20
7,476	Collier	68	Male	No		Yes	FL resident	05/02/20
7,477	Collier	15	Female	No		Yes	FL resident	05/02/20
7,478	Collier	12	Male	No		Yes	FL resident	05/02/20
7,479	Collier	0	Male	No		Yes	FL resident	05/02/20
7,480	Collier	14	Female	No		Yes	FL resident	05/02/20
7,481	Collier	49	Male	No		Yes	FL resident	05/02/20
7,482	Collier	43	Male	No		Yes	FL resident	05/02/20
7,483	Collier	14	Female	No		Yes	FL resident	05/02/20
7,484	Collier	0	Female	No		Yes	FL resident	05/02/20
7,485	Collier	43	Male	No		Yes	FL resident	05/02/20
7,486	Collier	44	Male	Unknown		Yes	FL resident	05/02/20
7,487	Collier	73	Female	No		Yes	FL resident	05/03/20
7,488	Collier	73	Female	No		Yes	FL resident	05/03/20
7,489	Collier	67	Male	Unknown		Yes	FL resident	05/03/20
7,490	Collier	54	Male	No		Yes	FL resident	05/03/20
7,491	Collier	53	Male	No		Yes	FL resident	05/03/20
7,492	Collier	83	Male	No		Yes	FL resident	05/03/20
7,493	Collier	67	Female	No		Yes	FL resident	05/03/20
7,494	Collier	88	Female	No		Yes	FL resident	05/03/20
7,495	Collier	76	Male	No		Yes	FL resident	05/03/20
7,496	Collier	67	Male	No		Unknown	FL resident	05/03/20
7,497	Collier	45	Female	No		Unknown	FL resident	05/03/20
7,498	Collier	22	Female	No		Yes	FL resident	05/04/20
7,499	Collier	29	Male	No		Yes	FL resident	05/04/20
7,500	Collier	87	Female	No		Yes	FL resident	05/04/20
7,501	Collier	18	Male	No		No	FL resident	05/04/20
7,502	Collier	59	Male	No		Unknown	FL resident	05/04/20
7,503	Collier	90	Female	No		Yes	FL resident	05/04/20
7,504	Collier	79	Female	Yes	CT	No	Non-FL resident	03/14/20
7,505	Collier	64	Male	Yes	FL; HI	No	Non-FL resident	03/18/20
7,506	Collier	75	Male	No		No	Non-FL resident	03/20/20
7,507	Collier	17	Female	Yes	United Kingdom	No	Non-FL resident	03/22/20
7,508	Collier	50	Male	Yes	NY	Yes	Non-FL resident	03/23/20
7,509	Collier	77	Male	Yes	NJ	No	Non-FL resident	03/23/20
7,510	Collier	76	Female	Unknown		No	Non-FL resident	03/23/20
7,511	Collier	82	Male	No		No	Non-FL resident	03/24/20
7,512	Collier	85	Male	No		No	Non-FL resident	03/25/20
7,513	Collier	44	Male	Yes	MA; SPAIN	Unknown	Non-FL resident	03/25/20
7,514	Collier	27	Male	No		Unknown	Non-FL resident	03/26/20
7,515	Collier	27	Male	No		No	Non-FL resident	03/27/20
7,516	Collier	77	Male	Unknown		Yes	Non-FL resident	03/27/20
7,517	Collier	72	Female	Unknown		Unknown	Non-FL resident	03/28/20
7,518	Collier	72	Male	Unknown		Unknown	Non-FL resident	03/28/20
7,519	Collier	63	Female	No		Yes	Non-FL resident	03/28/20
7,520	Collier	62	Male	Yes	VT	No	Non-FL resident	03/29/20
7,521	Collier	63	Female	Unknown		Unknown	Non-FL resident	03/30/20
7,522	Collier	27	Female	Unknown		Unknown	Non-FL resident	03/30/20
7,523	Collier	64	Female	Unknown		Unknown	Non-FL resident	03/30/20
7,524	Collier	60	Female	Unknown		No	Non-FL resident	03/30/20
7,525	Collier	64	Female	Unknown		No	Non-FL resident	03/31/20
7,526	Collier	71	Male	Unknown		Unknown	Non-FL resident	03/31/20
7,527	Collier	61	Male	Yes	NY	Unknown	Non-FL resident	04/01/20
7,528	Collier	63	Male	Yes	FL; NY	No	Non-FL resident	04/01/20
7,529	Collier	73	Female	Unknown		Unknown	Non-FL resident	04/01/20
7,530	Collier	75	Male	Yes	FL; MI	Unknown	Non-FL resident	04/02/20
7,531	Collier	25	Female	Unknown		Unknown	Non-FL resident	04/02/20

# Coronavirus: line list of cases

Data verified as of May 5, 2020 at 10 AM

Data in this report are provisional and subject to change.

Case	County	Age	Gender	Travel related	Travel detail	Contact with a confirmed case	Jurisdiction	Date case counted
7,532	Collier	53	Female	Unknown		Unknown	Non-FL resident	04/02/20
7,533	Collier	70	Male	Unknown		Unknown	Non-FL resident	04/02/20
7,534	Collier	70	Female	Unknown		Unknown	Non-FL resident	04/03/20
7,535	Collier	60	Male	Unknown		Unknown	Non-FL resident	04/03/20
7,536	Collier	84	Male	Unknown		Unknown	Non-FL resident	04/03/20
7,537	Collier	77	Male	Unknown		Unknown	Non-FL resident	04/03/20
7,538	Collier	78	Female	Unknown		Unknown	Non-FL resident	04/03/20
7,539	Collier	81	Female	Unknown		Unknown	Non-FL resident	04/03/20
7,540	Collier	73	Female	Yes	FL; MA	Unknown	Non-FL resident	04/04/20
7,541	Collier	51	Male	Unknown		Unknown	Non-FL resident	04/04/20
7,542	Collier	75	Female	Unknown		Unknown	Non-FL resident	04/04/20
7,543	Collier	26	Male	Yes	CO; IL; UNKNOWN	Unknown	Non-FL resident	04/04/20
7,544	Collier	30	Male	Yes	FL; NY	Yes	Non-FL resident	04/04/20
7,545	Collier	64	Male	No		Yes	Non-FL resident	04/04/20
7,546	Collier	69	Male	Unknown		Unknown	Non-FL resident	04/05/20
7,547	Collier	55	Male	Unknown		Unknown	Non-FL resident	04/05/20
7,548	Collier	69	Female	Unknown		Unknown	Non-FL resident	04/06/20
7,549	Collier	65	Female	Unknown		Unknown	Non-FL resident	04/06/20
7,550	Collier	80	Male	Unknown		Unknown	Non-FL resident	04/06/20
7,551	Collier	55	Female	Unknown		Unknown	Non-FL resident	04/07/20
7,552	Collier	77	Male	Unknown		Yes	Non-FL resident	04/07/20
7,553	Collier	71	Female	Unknown		Unknown	Non-FL resident	04/08/20
7,554	Collier	56	Male	Yes	FL; NJ; TURKS AND CAICOS	Unknown	Non-FL resident	04/08/20
7,555	Collier	67	Male	No		No	Non-FL resident	04/08/20
7,556	Collier	77	Female	Unknown		Unknown	Non-FL resident	04/08/20
7,557	Collier	54	Female	Unknown		Unknown	Non-FL resident	04/09/20
7,558	Collier	64	Male	Unknown		Unknown	Non-FL resident	04/09/20
7,559	Collier	58	Male	Unknown		Unknown	Non-FL resident	04/10/20
7,560	Collier	66	Male	Unknown		Unknown	Non-FL resident	04/10/20
7,561	Collier	76	Male	No		Unknown	Non-FL resident	04/10/20
7,562	Collier	21	Female	Yes	NY	No	Non-FL resident	04/11/20
7,563	Collier	46	Male	Unknown		Unknown	Non-FL resident	04/12/20
7,564	Collier	72	Female	No		No	Non-FL resident	04/16/20
7,565	Collier	22	Female	Yes	FL; NY	Yes	Non-FL resident	04/17/20
7,566	Collier	64	Male	Unknown		Unknown	Non-FL resident	04/18/20
7,567	Collier	58	Male	No		Unknown	Non-FL resident	04/22/20
7,568	Collier	75	Female	Unknown		Unknown	Non-FL resident	04/23/20
7,569	Collier	54	Male	No		Unknown	Non-FL resident	04/24/20
7,570	Collier	91	Female	No		Yes	Non-FL resident	04/25/20
7,571	Collier	91	Male	Yes	MI	Unknown	Non-FL resident	04/28/20
7,572	Collier	95	Female	Yes	NJ	Yes	Non-FL resident	04/29/20
7,573	Collier	65	Female	Unknown		Unknown	Non-FL resident	04/30/20
7,574	Columbia	46	Female	No		No	FL resident	03/21/20
7,575	Columbia	70	Female	No		No	FL resident	03/22/20
7,576	Columbia	46	Male	No		Yes	FL resident	03/23/20
7,577	Columbia	62	Male	No		No	FL resident	04/02/20
7,578	Columbia	61	Female	Yes	FL; NY	No	FL resident	04/03/20
7,579	Columbia	27	Female	No		Yes	FL resident	04/03/20
7,580	Columbia	63	Male	Yes	NY	No	FL resident	04/03/20
7,581	Columbia	25	Female	No		Yes	FL resident	04/03/20
7,582	Columbia	36	Male	No		No	FL resident	04/03/20
7,583	Columbia	1	Male	No		Yes	FL resident	04/04/20
7,584	Columbia	64	Female	No		No	FL resident	04/04/20
7,585	Columbia	59	Male	No		No	FL resident	04/05/20
7,586	Columbia	65	Female	No		No	FL resident	04/05/20
7,587	Columbia	62	Male	No		No	FL resident	04/06/20
7,588	Columbia	20	Female	No		Yes	FL resident	04/06/20
7,589	Columbia	33	Female	Yes	CO	No	FL resident	04/07/20
7,590	Columbia	66	Male	No		No	FL resident	04/09/20
7,591	Columbia	60	Male	No		No	FL resident	04/09/20
7,592	Columbia	45	Female	No		No	FL resident	04/09/20
7,593	Columbia	28	Female	No		No	FL resident	04/10/20

# Coronavirus: line list of cases

Data verified as of May 5, 2020 at 10 AM

Data in this report are provisional and subject to change.

Case	County	Age	Gender	Travel related	Travel detail	Contact with a confirmed case	Jurisdiction	Date case counted
7,594	Columbia	76	Male	Yes	IL	No	FL resident	04/10/20
7,595	Columbia	60	Female	No		No	FL resident	04/10/20
7,596	Columbia	57	Male	Yes	CANADA; IRELAND	No	FL resident	04/12/20
7,597	Columbia	44	Male	No		Yes	FL resident	04/13/20
7,598	Columbia	61	Female	No		Yes	FL resident	04/13/20
7,599	Columbia	49	Female	No		No	FL resident	04/14/20
7,600	Columbia	57	Female	No		Yes	FL resident	04/14/20
7,601	Columbia	32	Male	No		Yes	FL resident	04/15/20
7,602	Columbia	25	Female	No		Yes	FL resident	04/15/20
7,603	Columbia	19	Female	No		Yes	FL resident	04/15/20
7,604	Columbia	24	Male	No		Yes	FL resident	04/15/20
7,605	Columbia	48	Male	No		Yes	FL resident	04/16/20
7,606	Columbia	44	Female	No		Yes	FL resident	04/16/20
7,607	Columbia	18	Female	No		Yes	FL resident	04/17/20
7,608	Columbia	29	Female	No		Yes	FL resident	04/18/20
7,609	Columbia	63	Male	Unknown			FL resident	04/18/20
7,610	Columbia	53	Male	No		Yes	FL resident	04/18/20
7,611	Columbia	49	Female	No		Yes	FL resident	04/19/20
7,612	Columbia	73	Male	No		No	FL resident	04/20/20
7,613	Columbia	47	Female	No		No	FL resident	04/21/20
7,614	Columbia	33	Female	No		Yes	FL resident	04/21/20
7,615	Columbia	31	Male	No		No	FL resident	04/22/20
7,616	Columbia	23	Female	No		Yes	FL resident	04/22/20
7,617	Columbia	37	Female	No		Yes	FL resident	04/23/20
7,618	Columbia	29	Female	No		Unknown	FL resident	04/23/20
7,619	Columbia	21	Female	No		Unknown	FL resident	04/23/20
7,620	Columbia	36	Female	No		Unknown	FL resident	04/24/20
7,621	Columbia	58	Male	No		No	FL resident	04/25/20
7,622	Columbia	74	Female	No		Yes	FL resident	04/26/20
7,623	Columbia	51	Female	No		No	FL resident	04/26/20
7,624	Columbia	62	Male	No		No	FL resident	04/26/20
7,625	Columbia	0	Female	No		Yes	FL resident	04/26/20
7,626	Columbia	30	Female	No		No	FL resident	04/27/20
7,627	Columbia	80	Male	No		No	FL resident	04/27/20
7,628	Columbia	57	Female	No		No	FL resident	04/28/20
7,629	Columbia	45	Male	No		No	FL resident	04/28/20
7,630	Columbia	9	Male	No		Yes	FL resident	04/29/20
7,631	Columbia	40	Male	No		No	FL resident	04/30/20
7,632	Columbia	40	Male	No		Yes	FL resident	04/30/20
7,633	Columbia	47	Female	No		No	FL resident	04/30/20
7,634	Columbia	22	Female	No		Yes	FL resident	04/30/20
7,635	Columbia	38	Male	No		Yes	FL resident	04/30/20
7,636	Columbia	31	Female	No		Yes	FL resident	04/30/20
7,637	Columbia	37	Female	No		Yes	FL resident	05/01/20
7,638	Columbia	27	Male	No		No	FL resident	05/01/20
7,639	Columbia	28	Female	No		Yes	FL resident	05/01/20
7,640	Columbia	46	Male	No		Yes	FL resident	05/01/20
7,641	Columbia	65	Male	No		Yes	FL resident	05/02/20
7,642	Columbia	52	Male	No		Yes	FL resident	05/02/20
7,643	Columbia	56	Male	No		Yes	FL resident	05/02/20
7,644	Columbia	20	Male	No		Yes	FL resident	05/02/20
7,645	Columbia	53	Male	No		Yes	FL resident	05/02/20
7,646	Columbia	45	Male	No		Yes	FL resident	05/02/20
7,647	Columbia	47	Male	No		Yes	FL resident	05/02/20
7,648	Columbia	49	Male	No		Yes	FL resident	05/02/20
7,649	Columbia	49	Male	No		Yes	FL resident	05/02/20
7,650	Columbia	25	Male	No		Yes	FL resident	05/02/20
7,651	Columbia	56	Male	No		Yes	FL resident	05/02/20
7,652	Columbia	49	Male	No		Yes	FL resident	05/02/20
7,653	Columbia	45	Male	No		Yes	FL resident	05/02/20
7,654	Columbia	50	Male	No		Yes	FL resident	05/02/20
7,655	Columbia	51	Male	No		Yes	FL resident	05/02/20

# Coronavirus: line list of cases

Data verified as of May 5, 2020 at 10 AM

Data in this report are provisional and subject to change.

Case	County	Age	Gender	Travel related	Travel detail	Contact with a confirmed case	Jurisdiction	Date case counted
7,656	Columbia	34	Male	No		Yes	FL resident	05/02/20
7,657	Columbia	42	Male	No		Yes	FL resident	05/02/20
7,658	Columbia	65	Male	No		Yes	FL resident	05/02/20
7,659	Columbia	44	Male	No		Yes	FL resident	05/02/20
7,660	Columbia	40	Male	No		Yes	FL resident	05/02/20
7,661	Columbia	55	Male	No		Yes	FL resident	05/02/20
7,662	Columbia	48	Male	No		Yes	FL resident	05/02/20
7,663	Columbia	40	Male	No		Yes	FL resident	05/02/20
7,664	Columbia	31	Male	No		Yes	FL resident	05/02/20
7,665	Columbia	29	Female	No		Yes	FL resident	05/03/20
7,666	Columbia	44	Male	No		No	FL resident	05/03/20
7,667	Columbia	21	Male	No		No	FL resident	05/03/20
7,668	Columbia	44	Female	No		Yes	FL resident	05/04/20
7,669	Columbia	26	Male	Yes	FL; GA	Unknown	Non-FL resident	04/10/20
7,670	Dade	56	Male	Yes	Iran	Yes	FL resident	03/12/20
7,671	Dade	51	Male	No		Yes	FL resident	03/13/20
7,672	Dade	45	Female	No		Yes	FL resident	03/13/20
7,673	Dade	42	Male	Yes	FL; FRANCE	Yes	FL resident	03/14/20
7,674	Dade	39	Female	Yes	FL; NY	No	FL resident	03/14/20
7,675	Dade	77	Female	Yes	EGYPT; IRAN; UNITED ARAB EMIRATES	No	FL resident	03/14/20
7,676	Dade	37	Male	Yes	EL SALVADOR; FL; MEXICO; SPAIN	Unknown	FL resident	03/14/20
7,677	Dade	42	Male	Yes	SPAIN	No	FL resident	03/14/20
7,678	Dade	42	Female	No		No	FL resident	03/14/20
7,679	Dade	73	Male	No		Yes	FL resident	03/14/20
7,680	Dade	20	Male	Yes	Spain	Yes	FL resident	03/14/20
7,681	Dade	29	Male	Yes	MA	No	FL resident	03/14/20
7,682	Dade	18	Male	Yes	Spain	Yes	FL resident	03/14/20
7,683	Dade	66	Female	No		No	FL resident	03/15/20
7,684	Dade	28	Male	No		Yes	FL resident	03/15/20
7,685	Dade	58	Female	Yes	ITALY; SPAIN	No	FL resident	03/15/20
7,686	Dade	62	Male	Yes	FL; NY	Unknown	FL resident	03/15/20
7,687	Dade	39	Male	No		Yes	FL resident	03/15/20
7,688	Dade	25	Female	Yes	SPAIN	No	FL resident	03/15/20
7,689	Dade	43	Male	Yes	UT	Yes	FL resident	03/15/20
7,690	Dade	56	Male	Yes	NY	Yes	FL resident	03/16/20
7,691	Dade	42	Male	Yes	PUERTO RICO; SC	No	FL resident	03/16/20
7,692	Dade	43	Female	Yes	UT	Yes	FL resident	03/16/20
7,693	Dade	67	Female	Yes	EGYPT	Yes	FL resident	03/16/20
7,694	Dade	57	Male	Yes	FRANCE	Unknown	FL resident	03/17/20
7,695	Dade	52	Male	No		Unknown	FL resident	03/17/20
7,696	Dade	80	Female	No		No	FL resident	03/17/20
7,697	Dade	44	Male	Yes	FRANCE	No	FL resident	03/17/20
7,698	Dade	45	Male	Yes	France; United Kingdom	No	FL resident	03/17/20
7,699	Dade	57	Female	Yes	FRANCE; UNITED KINGDOM	Unknown	FL resident	03/17/20
7,700	Dade	37	Male	Yes	DC; FL	Yes	FL resident	03/17/20
7,701	Dade	19	Female	No		Yes	FL resident	03/17/20
7,702	Dade	61	Female	No		Yes	FL resident	03/17/20
7,703	Dade	28	Female	Yes	IRELAND	Yes	FL resident	03/17/20
7,704	Dade	35	Male	Yes	EGYPT	Yes	FL resident	03/17/20
7,705	Dade	37	Female	Yes	AZ; Spain		FL resident	03/17/20
7,706	Dade	45	Female	Yes	NY	No	FL resident	03/17/20
7,707	Dade	88	Male	Unknown		Unknown	FL resident	03/17/20
7,708	Dade	32	Male	Yes	Colombia; NY; Saudi Arabia	No	FL resident	03/17/20
7,709	Dade	50	Female	Yes	SPAIN	No	FL resident	03/17/20
7,710	Dade	60	Male	No		No	FL resident	03/17/20
7,711	Dade	52	Female	No		Yes	FL resident	03/17/20
7,712	Dade	63	Male	Unknown		Yes	FL resident	03/17/20
7,713	Dade	37	Male	Yes	CO	Yes	FL resident	03/17/20
7,714	Dade	73	Male	Unknown		Yes	FL resident	03/17/20
7,715	Dade	47	Female	Yes	Spain	Yes	FL resident	03/17/20

# Coronavirus: line list of cases

Data verified as of May 5, 2020 at 10 AM

Data in this report are provisional and subject to change.

Case	County	Age	Gender	Travel related	Travel detail	Contact with a confirmed case	Jurisdiction	Date case counted
7,716	Dade	69	Female	No		No	FL resident	03/17/20
7,717	Dade	50	Male	No		Yes	FL resident	03/17/20
7,718	Dade	38	Male	No		No	FL resident	03/18/20
7,719	Dade	25	Female	No		Yes	FL resident	03/18/20
7,720	Dade	25	Male	No		Yes	FL resident	03/18/20
7,721	Dade	45	Male	Yes	ECUADOR	Yes	FL resident	03/18/20
7,722	Dade	21	Female	No		Yes	FL resident	03/18/20
7,723	Dade	33	Male	Unknown		Yes	FL resident	03/18/20
7,724	Dade	35	Male	Yes	Spain	No	FL resident	03/18/20
7,725	Dade	34	Male	Unknown		Unknown	FL resident	03/18/20
7,726	Dade	20	Female	Yes	SPAIN	No	FL resident	03/18/20
7,727	Dade	27	Male	No		Yes	FL resident	03/18/20
7,728	Dade	67	Male	No		No	FL resident	03/18/20
7,729	Dade	53	Male	Yes	Qatar; Spain	No	FL resident	03/18/20
7,730	Dade	48	Male	Yes	CO	Unknown	FL resident	03/18/20
7,731	Dade	53	Female	Yes	FL; UNKNOWN	Unknown	FL resident	03/18/20
7,732	Dade	38	Male	Yes	BRAZIL	No	FL resident	03/18/20
7,733	Dade	50	Female	Unknown			FL resident	03/18/20
7,734	Dade	36	Female	No		Yes	FL resident	03/18/20
7,735	Dade	36	Female	No		Yes	FL resident	03/18/20
7,736	Dade	49	Male	Yes	EUROPE	No	FL resident	03/18/20
7,737	Dade	48	Female	Yes	France	No	FL resident	03/18/20
7,738	Dade	73	Male	Yes	NY	No	FL resident	03/18/20
7,739	Dade	59	Male	Yes	CO	Unknown	FL resident	03/18/20
7,740	Dade	34	Female	No		Yes	FL resident	03/18/20
7,741	Dade	69	Male	Yes	IL; ISRAEL; VA	Yes	FL resident	03/19/20
7,742	Dade	64	Female	No		No	FL resident	03/19/20
7,743	Dade	48	Female	Yes	SPAIN	Yes	FL resident	03/19/20
7,744	Dade	56	Male	Yes	COSTA RICA	Unknown	FL resident	03/19/20
7,745	Dade	20	Female	Yes	SPAIN	Yes	FL resident	03/19/20
7,746	Dade	48	Male	Unknown		Unknown	FL resident	03/19/20
7,747	Dade	68	Female	No		Unknown	FL resident	03/19/20
7,748	Dade	50	Male	No		Yes	FL resident	03/19/20
7,749	Dade	54	Male	Yes	SPAIN	Yes	FL resident	03/19/20
7,750	Dade	75	Male	No		Yes	FL resident	03/19/20
7,751	Dade	78	Male	No		No	FL resident	03/19/20
7,752	Dade	30	Male	Yes	FL; NY	Unknown	FL resident	03/19/20
7,753	Dade	64	Female	Unknown		Unknown	FL resident	03/19/20
7,754	Dade	47	Male	No		Yes	FL resident	03/19/20
7,755	Dade	31	Male	Yes	PORTUGAL; UNITED KINGDOM	Unknown	FL resident	03/19/20
7,756	Dade	51	Male	Yes	SPAIN; WA	Yes	FL resident	03/19/20
7,757	Dade	43	Male	Unknown		Unknown	FL resident	03/19/20
7,758	Dade	49	Male	Yes	SPAIN	Yes	FL resident	03/19/20
7,759	Dade	51	Female	Yes	ITALY	Yes	FL resident	03/20/20
7,760	Dade	61	Male	No		No	FL resident	03/20/20
7,761	Dade	60	Female	No		Yes	FL resident	03/20/20
7,762	Dade	68	Female	Yes	FRANCE; SPAIN	Yes	FL resident	03/20/20
7,763	Dade	32	Male	Unknown		Unknown	FL resident	03/20/20
7,764	Dade	25	Female	Unknown		Yes	FL resident	03/20/20
7,765	Dade	56	Female	No		Unknown	FL resident	03/20/20
7,766	Dade	27	Male	No		Unknown	FL resident	03/20/20
7,767	Dade	75	Male	Yes	EUROPE; FRANCE; SPAIN	Yes	FL resident	03/20/20
7,768	Dade	28	Female	No		Yes	FL resident	03/20/20
7,769	Dade	42	Female	Yes	FL; IL	Yes	FL resident	03/20/20
7,770	Dade	23	Male	Unknown			FL resident	03/20/20
7,771	Dade	25	Male	Yes	NY	No	FL resident	03/20/20
7,772	Dade	21	Male	Yes	SPAIN	No	FL resident	03/20/20
7,773	Dade	35	Female	No		Yes	FL resident	03/20/20
7,774	Dade	71	Female	No		Unknown	FL resident	03/20/20
7,775	Dade	45	Male	No		Yes	FL resident	03/20/20
7,776	Dade	34	Male	No		Unknown	FL resident	03/20/20
7,777	Dade	48	Male	Yes	FL; TN	Unknown	FL resident	03/20/20

# Coronavirus: line list of cases

Data verified as of May 5, 2020 at 10 AM

Data in this report are provisional and subject to change.

Case	County	Age	Gender	Travel related	Travel detail	Contact with a confirmed case	Jurisdiction	Date case counted
7,778	Dade	36	Male	No		No	FL resident	03/20/20
7,779	Dade	69	Male	No		Yes	FL resident	03/20/20
7,780	Dade	55	Female	No		Yes	FL resident	03/21/20
7,781	Dade	59	Female	No		Yes	FL resident	03/21/20
7,782	Dade	33	Male	Unknown		Unknown	FL resident	03/21/20
7,783	Dade	52	Male	Yes	FL; PERU	No	FL resident	03/21/20
7,784	Dade	49	Female	Yes	Spain; United Kingdom	No	FL resident	03/21/20
7,785	Dade	28	Male	Unknown		Yes	FL resident	03/21/20
7,786	Dade	51	Female	No		Unknown	FL resident	03/21/20
7,787	Dade	47	Male	No		Yes	FL resident	03/21/20
7,788	Dade	35	Female	No		No	FL resident	03/21/20
7,789	Dade	58	Male	No		Yes	FL resident	03/21/20
7,790	Dade	25	Female	Unknown		Yes	FL resident	03/21/20
7,791	Dade	33	Male	No		Yes	FL resident	03/21/20
7,792	Dade	39	Male	No		Yes	FL resident	03/21/20
7,793	Dade	63	Male	No		Yes	FL resident	03/21/20
7,794	Dade	52	Male	Yes	CA; NY	Unknown	FL resident	03/21/20
7,795	Dade	84	Female	Yes	NY	Yes	FL resident	03/21/20
7,796	Dade	47	Female	No		Yes	FL resident	03/21/20
7,797	Dade	21	Male	No		No	FL resident	03/21/20
7,798	Dade	56	Female	No		No	FL resident	03/21/20
7,799	Dade	59	Male	Yes	UNITED KINGDOM	Yes	FL resident	03/21/20
7,800	Dade	47	Female	No		Yes	FL resident	03/21/20
7,801	Dade	75	Female	No		Unknown	FL resident	03/21/20
7,802	Dade	33	Male	Unknown		Yes	FL resident	03/21/20
7,803	Dade	45	Female	No		Yes	FL resident	03/21/20
7,804	Dade	81	Male	Yes	SPAIN	Yes	FL resident	03/21/20
7,805	Dade	51	Female	Yes	NJ; WA	No	FL resident	03/21/20
7,806	Dade	71	Male	No		Yes	FL resident	03/21/20
7,807	Dade	56	Male	Yes	ITALY; SPAIN	No	FL resident	03/21/20
7,808	Dade	78	Male	No		Yes	FL resident	03/21/20
7,809	Dade	36	Male	No		Yes	FL resident	03/21/20
7,810	Dade	60	Male	Yes	UNITED KINGDOM	Unknown	FL resident	03/21/20
7,811	Dade	54	Female	Yes	NY	No	FL resident	03/21/20
7,812	Dade	27	Female	Yes	NY	Yes	FL resident	03/21/20
7,813	Dade	22	Female	No		No	FL resident	03/21/20
7,814	Dade	35	Female	Yes	NY	Yes	FL resident	03/21/20
7,815	Dade	48	Male	No		Yes	FL resident	03/21/20
7,816	Dade	50	Male	Unknown		Yes	FL resident	03/21/20
7,817	Dade	30	Male	Yes	BRAZIL	Yes	FL resident	03/21/20
7,818	Dade	44	Female	Unknown		No	FL resident	03/21/20
7,819	Dade	49	Male	No		No	FL resident	03/21/20
7,820	Dade	28	Male	Yes	BRAZIL	Yes	FL resident	03/21/20
7,821	Dade	61	Female	Yes	SPAIN	Yes	FL resident	03/21/20
7,822	Dade	72	Male	Yes	FL; NICARAGUA	Unknown	FL resident	03/21/20
7,823	Dade	27	Female	Yes	FL; NY	Yes	FL resident	03/21/20
7,824	Dade	68	Female	No		Yes	FL resident	03/21/20
7,825	Dade	46	Male	Yes	NY	Yes	FL resident	03/21/20
7,826	Dade	11	Male	Yes	NY	Yes	FL resident	03/21/20
7,827	Dade	13	Female	Yes	NY	Yes	FL resident	03/21/20
7,828	Dade	83	Male	No		Yes	FL resident	03/22/20
7,829	Dade	45	Male	Yes	NY	No	FL resident	03/22/20
7,830	Dade	42	Male	No		No	FL resident	03/22/20
7,831	Dade	31	Male	Yes	CA	No	FL resident	03/22/20
7,832	Dade	50	Female	No		No	FL resident	03/22/20
7,833	Dade	10	Female	No		Yes	FL resident	03/22/20
7,834	Dade	38	Female	Unknown		Unknown	FL resident	03/22/20
7,835	Dade	57	Female	Yes	NY	Unknown	FL resident	03/22/20
7,836	Dade	67	Male	Yes	NY	Yes	FL resident	03/22/20
7,837	Dade	76	Female	Yes	SPAIN	Yes	FL resident	03/22/20
7,838	Dade	32	Male	No		Yes	FL resident	03/22/20
7,839	Dade	66	Male	Yes	SPAIN	Yes	FL resident	03/22/20

# Coronavirus: line list of cases

Data verified as of May 5, 2020 at 10 AM

Data in this report are provisional and subject to change.

Case	County	Age	Gender	Travel related	Travel detail	Contact with a confirmed case	Jurisdiction	Date case counted
7,840	Dade	65	Female	Yes	NY	Yes	FL resident	03/22/20
7,841	Dade	83	Male	No		Yes	FL resident	03/22/20
7,842	Dade	49	Male	Yes	SPAIN	No	FL resident	03/22/20
7,843	Dade	47	Female	No		No	FL resident	03/22/20
7,844	Dade	33	Female	No		Yes	FL resident	03/22/20
7,845	Dade	67	Male	No		Unknown	FL resident	03/22/20
7,846	Dade	55	Male	No		Yes	FL resident	03/22/20
7,847	Dade	55	Male	Unknown		Unknown	FL resident	03/22/20
7,848	Dade	38	Male	No		Unknown	FL resident	03/22/20
7,849	Dade	49	Male	Unknown		Unknown	FL resident	03/22/20
7,850	Dade	44	Male	No		Unknown	FL resident	03/22/20
7,851	Dade	33	Male	No		Unknown	FL resident	03/22/20
7,852	Dade	57	Male	No		Yes	FL resident	03/22/20
7,853	Dade	22	Female	Unknown		No	FL resident	03/22/20
7,854	Dade	42	Female	No		Unknown	FL resident	03/22/20
7,855	Dade	30	Female	No		Yes	FL resident	03/22/20
7,856	Dade	41	Female	No		Yes	FL resident	03/22/20
7,857	Dade	39	Female	No		Unknown	FL resident	03/22/20
7,858	Dade	53	Male	No		Unknown	FL resident	03/22/20
7,859	Dade	36	Male	Unknown		Yes	FL resident	03/22/20
7,860	Dade	67	Male	No		Yes	FL resident	03/22/20
7,861	Dade	65	Male	Yes	SPAIN	Yes	FL resident	03/22/20
7,862	Dade	26	Male	Yes	NY	Unknown	FL resident	03/22/20
7,863	Dade	29	Male	Unknown			FL resident	03/22/20
7,864	Dade	34	Female	Yes	BAHAMAS; FL; PUERTO RICO	Unknown	FL resident	03/22/20
7,865	Dade	20	Female	Unknown		Yes	FL resident	03/22/20
7,866	Dade	32	Female	No		Yes	FL resident	03/22/20
7,867	Dade	46	Female	Unknown		No	FL resident	03/22/20
7,868	Dade	44	Male	Unknown			FL resident	03/22/20
7,869	Dade	53	Male	Yes	UNITED KINGDOM	No	FL resident	03/22/20
7,870	Dade	46	Male	Yes	FRANCE	Unknown	FL resident	03/22/20
7,871	Dade	34	Male	Yes	ST. MAARTEN	Yes	FL resident	03/22/20
7,872	Dade	18	Male	No		Yes	FL resident	03/22/20
7,873	Dade	23	Female	Yes	NY	No	FL resident	03/22/20
7,874	Dade	33	Female	Unknown		Unknown	FL resident	03/22/20
7,875	Dade	34	Female	No		Unknown	FL resident	03/22/20
7,876	Dade	37	Male	No		Yes	FL resident	03/22/20
7,877	Dade	34	Female	No		Yes	FL resident	03/22/20
7,878	Dade	52	Male	No		Yes	FL resident	03/22/20
7,879	Dade	38	Male	Yes	CUBA; FL	Unknown	FL resident	03/22/20
7,880	Dade	46	Male	Unknown			FL resident	03/22/20
7,881	Dade	67	Male	Yes	NY	Unknown	FL resident	03/22/20
7,882	Dade	28	Female	Unknown		No	FL resident	03/22/20
7,883	Dade	59	Male	No		Yes	FL resident	03/22/20
7,884	Dade	44	Female	Yes	NY	Yes	FL resident	03/22/20
7,885	Dade	44	Male	Unknown		Yes	FL resident	03/22/20
7,886	Dade	23	Male	Unknown		Unknown	FL resident	03/22/20
7,887	Dade	40	Male	No		Yes	FL resident	03/22/20
7,888	Dade	32	Male	No		Unknown	FL resident	03/22/20
7,889	Dade	38	Male	No		Unknown	FL resident	03/22/20
7,890	Dade	29	Male	Unknown			FL resident	03/22/20
7,891	Dade	44	Female	No		Yes	FL resident	03/22/20
7,892	Dade	57	Male	No		Unknown	FL resident	03/22/20
7,893	Dade	26	Male	Yes	FL; NY	Unknown	FL resident	03/22/20
7,894	Dade	74	Female	No		Yes	FL resident	03/22/20
7,895	Dade	40	Female	Unknown		Unknown	FL resident	03/22/20
7,896	Dade	34	Male	Yes	FL; IL	Unknown	FL resident	03/22/20
7,897	Dade	40	Female	No		Unknown	FL resident	03/22/20
7,898	Dade	36	Female	Yes	NY; SERBIA	No	FL resident	03/22/20
7,899	Dade	58	Male	No		Unknown	FL resident	03/22/20
7,900	Dade	58	Male	No		Yes	FL resident	03/22/20
7,901	Dade	42	Male	No			FL resident	03/22/20

# Coronavirus: line list of cases

Data verified as of May 5, 2020 at 10 AM

Data in this report are provisional and subject to change.

Case	County	Age	Gender	Travel related	Travel detail	Contact with a confirmed case	Jurisdiction	Date case counted
7,902	Dade	21	Male	Yes	ROMANIA	No	FL resident	03/22/20
7,903	Dade	31	Male	Unknown		Unknown	FL resident	03/22/20
7,904	Dade	52	Male	No		Yes	FL resident	03/22/20
7,905	Dade	43	Female	No		Yes	FL resident	03/22/20
7,906	Dade	13	Male	Yes	NY	Yes	FL resident	03/22/20
7,907	Dade	40	Male	Unknown		Unknown	FL resident	03/22/20
7,908	Dade	61	Female	Yes	NY	Unknown	FL resident	03/22/20
7,909	Dade	50	Male	Yes	IL	No	FL resident	03/22/20
7,910	Dade	49	Male	Yes	CO	Yes	FL resident	03/22/20
7,911	Dade	70	Female	Yes	NICARAGUA	No	FL resident	03/23/20
7,912	Dade	63	Female	Unknown		Yes	FL resident	03/23/20
7,913	Dade	68	Female	Yes	CUBA	Yes	FL resident	03/23/20
7,914	Dade	64	Male	No		Yes	FL resident	03/23/20
7,915	Dade	47	Female	Yes	FL; NC; SC	No	FL resident	03/23/20
7,916	Dade	26	Female	Unknown			FL resident	03/23/20
7,917	Dade	26	Female	Unknown		Unknown	FL resident	03/23/20
7,918	Dade	21	Male	Yes	SPAIN	No	FL resident	03/23/20
7,919	Dade	55	Male	Unknown		Unknown	FL resident	03/23/20
7,920	Dade	43	Male	No		No	FL resident	03/23/20
7,921	Dade	31	Male	No		Unknown	FL resident	03/23/20
7,922	Dade	38	Male	Unknown		Yes	FL resident	03/23/20
7,923	Dade	64	Male	Unknown			FL resident	03/23/20
7,924	Dade	50	Female	No		No	FL resident	03/23/20
7,925	Dade	51	Male	No		Yes	FL resident	03/23/20
7,926	Dade	41	Female	No		No	FL resident	03/23/20
7,927	Dade	52	Female	No		No	FL resident	03/23/20
7,928	Dade	40	Male	No		No	FL resident	03/23/20
7,929	Dade	33	Female	No		Yes	FL resident	03/23/20
7,930	Dade	73	Male	No		Unknown	FL resident	03/23/20
7,931	Dade	58	Male	Yes	CO; NY	Yes	FL resident	03/23/20
7,932	Dade	58	Female	Unknown		Unknown	FL resident	03/23/20
7,933	Dade	25	Male	No		No	FL resident	03/23/20
7,934	Dade	46	Male	Yes	CA	No	FL resident	03/23/20
7,935	Dade	53	Female	No		No	FL resident	03/23/20
7,936	Dade	41	Female	Unknown		No	FL resident	03/23/20
7,937	Dade	52	Female	No		No	FL resident	03/23/20
7,938	Dade	44	Female	Unknown		Yes	FL resident	03/23/20
7,939	Dade	28	Male	Unknown		Unknown	FL resident	03/23/20
7,940	Dade	35	Female	Yes	LA	Unknown	FL resident	03/23/20
7,941	Dade	52	Female	No		No	FL resident	03/23/20
7,942	Dade	74	Female	Yes	SPAIN	No	FL resident	03/23/20
7,943	Dade	30	Male	No		Unknown	FL resident	03/23/20
7,944	Dade	37	Female	Yes	NY	No	FL resident	03/23/20
7,945	Dade	30	Female	Unknown			FL resident	03/23/20
7,946	Dade	55	Female	Unknown		No	FL resident	03/23/20
7,947	Dade	64	Female	No		No	FL resident	03/23/20
7,948	Dade	70	Female	Unknown		Unknown	FL resident	03/23/20
7,949	Dade	50	Female	No		Yes	FL resident	03/24/20
7,950	Dade	56	Female	No		Unknown	FL resident	03/24/20
7,951	Dade	49	Male	Yes	CO	Unknown	FL resident	03/24/20
7,952	Dade	37	Male	No		Unknown	FL resident	03/24/20
7,953	Dade	57	Female	Yes	CAYMAN ISLANDS; FL; JAMAICA	No	FL resident	03/24/20
7,954	Dade	32	Male	No		Unknown	FL resident	03/24/20
7,955	Dade	88	Male	Unknown		Unknown	FL resident	03/24/20
7,956	Dade	62	Male	Yes	WA		FL resident	03/24/20
7,957	Dade	56	Male	No		Unknown	FL resident	03/24/20
7,958	Dade	46	Male	No		Unknown	FL resident	03/24/20
7,959	Dade	54	Male	No		Yes	FL resident	03/24/20
7,960	Dade	56	Male	Yes	CO; FL	Yes	FL resident	03/24/20
7,961	Dade	48	Male	Unknown			FL resident	03/24/20
7,962	Dade	56	Male	Yes	CO; FL	Yes	FL resident	03/24/20
7,963	Dade	48	Male	Unknown		No	FL resident	03/24/20

# Coronavirus: line list of cases

Data verified as of May 5, 2020 at 10 AM

Data in this report are provisional and subject to change.

Case	County	Age	Gender	Travel related	Travel detail	Contact with a confirmed case	Jurisdiction	Date case counted
7,964	Dade	23	Female	Unknown		No	FL resident	03/24/20
7,965	Dade	33	Male	Unknown		Yes	FL resident	03/24/20
7,966	Dade	31	Male	No		No	FL resident	03/24/20
7,967	Dade	21	Male	Yes	MA; NJ; SPAIN	No	FL resident	03/24/20
7,968	Dade	68	Female	Yes	FL; ISRAEL	No	FL resident	03/24/20
7,969	Dade	19	Male	Yes	SPAIN	No	FL resident	03/24/20
7,970	Dade	50	Male	Unknown		Unknown	FL resident	03/24/20
7,971	Dade	29	Female	No		Yes	FL resident	03/24/20
7,972	Dade	32	Male	No		Yes	FL resident	03/24/20
7,973	Dade	49	Male	Yes	CO; FL; TX	Unknown	FL resident	03/24/20
7,974	Dade	39	Female	Unknown		Yes	FL resident	03/24/20
7,975	Dade	70	Female	No		Yes	FL resident	03/24/20
7,976	Dade	77	Male	No		Yes	FL resident	03/24/20
7,977	Dade	27	Male	Unknown		Yes	FL resident	03/24/20
7,978	Dade	33	Male	No		Unknown	FL resident	03/24/20
7,979	Dade	73	Male	Yes	CA; ID; WA	Yes	FL resident	03/24/20
7,980	Dade	44	Female	Yes	ECUADOR	Yes	FL resident	03/24/20
7,981	Dade	49	Male	No		Unknown	FL resident	03/24/20
7,982	Dade	43	Female	Yes	BRAZIL	No	FL resident	03/24/20
7,983	Dade	70	Male	No		Yes	FL resident	03/24/20
7,984	Dade	41	Female	No		Unknown	FL resident	03/24/20
7,985	Dade	36	Male	Unknown		Unknown	FL resident	03/24/20
7,986	Dade	40	Female	No		Unknown	FL resident	03/24/20
7,987	Dade	78	Male	No		No	FL resident	03/24/20
7,988	Dade	28	Female	No		Yes	FL resident	03/24/20
7,989	Dade	26	Male	No		Yes	FL resident	03/24/20
7,990	Dade	31	Male	No		Yes	FL resident	03/24/20
7,991	Dade	64	Female	No		Yes	FL resident	03/24/20
7,992	Dade	70	Female	No		Yes	FL resident	03/24/20
7,993	Dade	66	Male	No		Yes	FL resident	03/24/20
7,994	Dade	40	Male	Unknown			FL resident	03/24/20
7,995	Dade	44	Male	No		Yes	FL resident	03/24/20
7,996	Dade	53	Male	No		Yes	FL resident	03/24/20
7,997	Dade	56	Male	Unknown		Unknown	FL resident	03/24/20
7,998	Dade	49	Male	No		Yes	FL resident	03/24/20
7,999	Dade	31	Female	Yes	DOMINICAN REPUBLIC	Yes	FL resident	03/24/20
8,000	Dade	51	Male	No		No	FL resident	03/24/20
8,001	Dade	50	Female	No		Yes	FL resident	03/24/20
8,002	Dade	57	Male	Unknown		Yes	FL resident	03/24/20
8,003	Dade	30	Female	No		Unknown	FL resident	03/24/20
8,004	Dade	59	Female	No		Unknown	FL resident	03/24/20
8,005	Dade	49	Male	No		Yes	FL resident	03/24/20
8,006	Dade	49	Female	No		Unknown	FL resident	03/24/20
8,007	Dade	31	Male	Unknown		Unknown	FL resident	03/24/20
8,008	Dade	38	Male	Yes	FL; TX	Unknown	FL resident	03/24/20
8,009	Dade	21	Female	Yes	PORTUGAL	No	FL resident	03/24/20
8,010	Dade	20	Female	Yes	IRELAND	Yes	FL resident	03/24/20
8,011	Dade	52	Female	Unknown			FL resident	03/24/20
8,012	Dade	32	Female	Yes	HAITI; MEXICO	Unknown	FL resident	03/24/20
8,013	Dade	94	Male	No		Unknown	FL resident	03/24/20
8,014	Dade	63	Male	Yes	NC	No	FL resident	03/24/20
8,015	Dade	20	Male	Yes	FRANCE; SPAIN; SWITZERLAND	Unknown	FL resident	03/24/20
8,016	Dade	39	Female	Unknown		No	FL resident	03/24/20
8,017	Dade	84	Male	Yes	NY	Unknown	FL resident	03/24/20
8,018	Dade	51	Male	No		No	FL resident	03/24/20
8,019	Dade	61	Male	No		No	FL resident	03/24/20
8,020	Dade	27	Female	No		Yes	FL resident	03/24/20
8,021	Dade	47	Male	Unknown		Yes	FL resident	03/24/20
8,022	Dade	25	Male	Unknown		Unknown	FL resident	03/24/20
8,023	Dade	72	Male	Yes	NY	Unknown	FL resident	03/24/20
8,024	Dade	27	Female	No		Yes	FL resident	03/24/20
8,025	Dade	76	Male	Yes	ISRAEL	Unknown	FL resident	03/24/20

# Coronavirus: line list of cases

Data verified as of May 5, 2020 at 10 AM

Data in this report are provisional and subject to change.

Case	County	Age	Gender	Travel related	Travel detail	Contact with a confirmed case	Jurisdiction	Date case counted
8,026	Dade	58	Female	Yes	SPAIN	Yes	FL resident	03/24/20
8,027	Dade	41	Female	No		No	FL resident	03/24/20
8,028	Dade	28	Male	Yes	DC; FL	Unknown	FL resident	03/24/20
8,029	Dade	39	Male	No			FL resident	03/24/20
8,030	Dade	21	Male	Yes	PUERTO RICO	Yes	FL resident	03/24/20
8,031	Dade	39	Male	Unknown			FL resident	03/24/20
8,032	Dade	37	Male	Unknown		Unknown	FL resident	03/24/20
8,033	Dade	64	Male	Yes	Brazil; FL; NJ; TX	Yes	FL resident	03/24/20
8,034	Dade	21	Male	Unknown			FL resident	03/24/20
8,035	Dade	41	Female	Yes	FL; JAMAICA	No	FL resident	03/24/20
8,036	Dade	28	Female	No		Unknown	FL resident	03/25/20
8,037	Dade	51	Female	No		No	FL resident	03/25/20
8,038	Dade	36	Female	No		Yes	FL resident	03/25/20
8,039	Dade	11	Male	Unknown		Yes	FL resident	03/25/20
8,040	Dade	65	Male	Unknown			FL resident	03/25/20
8,041	Dade	73	Female	No		Yes	FL resident	03/25/20
8,042	Dade	29	Female	No		No	FL resident	03/25/20
8,043	Dade	27	Female	No		Yes	FL resident	03/25/20
8,044	Dade	45	Female	Unknown		Yes	FL resident	03/25/20
8,045	Dade	60	Female	Unknown			FL resident	03/25/20
8,046	Dade	49	Male	Yes	MEXICO	Yes	FL resident	03/25/20
8,047	Dade	57	Male	No		Unknown	FL resident	03/25/20
8,048	Dade	49	Female	Unknown		Yes	FL resident	03/25/20
8,049	Dade	78	Male	Unknown		Unknown	FL resident	03/25/20
8,050	Dade	60	Female	Yes	EUROPE	No	FL resident	03/25/20
8,051	Dade	59	Male	Yes	NY; SPAIN	Unknown	FL resident	03/25/20
8,052	Dade	34	Female	No		Unknown	FL resident	03/25/20
8,053	Dade	80	Male	No		Yes	FL resident	03/25/20
8,054	Dade	57	Female	No		No	FL resident	03/25/20
8,055	Dade	32	Male	Unknown			FL resident	03/25/20
8,056	Dade	57	Female	No		Unknown	FL resident	03/25/20
8,057	Dade	55	Male	Unknown		Unknown	FL resident	03/25/20
8,058	Dade	24	Female	No		Yes	FL resident	03/25/20
8,059	Dade	42	Male	Unknown		No	FL resident	03/25/20
8,060	Dade	56	Male	No		Yes	FL resident	03/25/20
8,061	Dade	68	Female	No		No	FL resident	03/25/20
8,062	Dade	79	Female	Unknown		Unknown	FL resident	03/25/20
8,063	Dade	46	Female	Yes	SPAIN	No	FL resident	03/25/20
8,064	Dade	46	Male	Yes	CUBA	Yes	FL resident	03/25/20
8,065	Dade	21	Male	No		Yes	FL resident	03/25/20
8,066	Dade	67	Female	Yes	FL; NY	No	FL resident	03/25/20
8,067	Dade	51	Male	Yes	NY	Unknown	FL resident	03/25/20
8,068	Dade	38	Male	No		Unknown	FL resident	03/25/20
8,069	Dade	46	Female	No		Yes	FL resident	03/25/20
8,070	Dade	36	Male	No		No	FL resident	03/25/20
8,071	Dade	33	Female	No		Yes	FL resident	03/25/20
8,072	Dade	57	Female	No		Yes	FL resident	03/25/20
8,073	Dade	29	Male	Unknown		Unknown	FL resident	03/25/20
8,074	Dade	43	Male	No		No	FL resident	03/25/20
8,075	Dade	34	Female	Unknown		Yes	FL resident	03/25/20
8,076	Dade	60	Male	No		Yes	FL resident	03/25/20
8,077	Dade	99	Female	Unknown		Unknown	FL resident	03/25/20
8,078	Dade	31	Male	Unknown		No	FL resident	03/25/20
8,079	Dade	25	Female	Unknown			FL resident	03/25/20
8,080	Dade	57	Male	No		Yes	FL resident	03/25/20
8,081	Dade	25	Male	Unknown		No	FL resident	03/25/20
8,082	Dade	30	Male	No		Unknown	FL resident	03/25/20
8,083	Dade	37	Male	Unknown			FL resident	03/25/20
8,084	Dade	88	Female	Unknown		Unknown	FL resident	03/25/20
8,085	Dade	37	Male	No		Unknown	FL resident	03/25/20
8,086	Dade	26	Male	No		No	FL resident	03/25/20
8,087	Dade	34	Male	Unknown		Unknown	FL resident	03/25/20

# Coronavirus: line list of cases

Data verified as of May 5, 2020 at 10 AM

Data in this report are provisional and subject to change.

Case	County	Age	Gender	Travel related	Travel detail	Contact with a confirmed case	Jurisdiction	Date case counted
8,088	Dade	41	Female	No		Unknown	FL resident	03/25/20
8,089	Dade	33	Male	Unknown		Yes	FL resident	03/25/20
8,090	Dade	50	Male	No		No	FL resident	03/25/20
8,091	Dade	21	Female	Unknown			FL resident	03/25/20
8,092	Dade	45	Male	Unknown		Unknown	FL resident	03/25/20
8,093	Dade	42	Male	No		No	FL resident	03/25/20
8,094	Dade	68	Female	Unknown		Yes	FL resident	03/25/20
8,095	Dade	51	Male	Unknown		Unknown	FL resident	03/25/20
8,096	Dade	31	Male	Unknown			FL resident	03/25/20
8,097	Dade	36	Male	Yes	CA; NY; TX	No	FL resident	03/25/20
8,098	Dade	22	Female	No		Yes	FL resident	03/25/20
8,099	Dade	39	Male	No		Unknown	FL resident	03/25/20
8,100	Dade	33	Male	Unknown		Unknown	FL resident	03/25/20
8,101	Dade	26	Female	Unknown			FL resident	03/25/20
8,102	Dade	83	Male	Yes	TX	Unknown	FL resident	03/25/20
8,103	Dade	56	Female	No		Unknown	FL resident	03/25/20
8,104	Dade	27	Male	Yes	BAHAMAS; CAYMAN ISLANDS; FL; JAMAICA; MEXICO	Unknown	FL resident	03/25/20
8,105	Dade	43	Male	No		Unknown	FL resident	03/25/20
8,106	Dade	61	Male	No		Yes	FL resident	03/25/20
8,107	Dade	70	Female	No		Yes	FL resident	03/25/20
8,108	Dade	31	Male	No		Yes	FL resident	03/25/20
8,109	Dade	22	Female	No		No	FL resident	03/25/20
8,110	Dade	30	Female	Yes	CO	Unknown	FL resident	03/25/20
8,111	Dade	52	Male	No		No	FL resident	03/25/20
8,112	Dade	43	Male	No		Unknown	FL resident	03/25/20
8,113	Dade	20	Male	No		No	FL resident	03/25/20
8,114	Dade	61	Female	No		Unknown	FL resident	03/25/20
8,115	Dade	44	Female	Unknown		No	FL resident	03/25/20
8,116	Dade	28	Male	No		Unknown	FL resident	03/25/20
8,117	Dade	35	Male	Unknown		Unknown	FL resident	03/25/20
8,118	Dade	64	Male	Yes	NY	Unknown	FL resident	03/25/20
8,119	Dade	73	Male	No		Unknown	FL resident	03/25/20
8,120	Dade	33	Female	Unknown			FL resident	03/25/20
8,121	Dade	53	Male	No		Yes	FL resident	03/25/20
8,122	Dade	48	Male	No		Yes	FL resident	03/25/20
8,123	Dade	37	Male	Unknown			FL resident	03/25/20
8,124	Dade	37	Male	No		No	FL resident	03/25/20
8,125	Dade	40	Male	No		Yes	FL resident	03/25/20
8,126	Dade	54	Male	No		Unknown	FL resident	03/25/20
8,127	Dade	27	Male	Unknown		No	FL resident	03/25/20
8,128	Dade	46	Male	Unknown		Unknown	FL resident	03/25/20
8,129	Dade	40	Female	Unknown		Yes	FL resident	03/25/20
8,130	Dade	44	Female	Unknown			FL resident	03/25/20
8,131	Dade	39	Male	Unknown		Unknown	FL resident	03/25/20
8,132	Dade	19	Female	No		Yes	FL resident	03/25/20
8,133	Dade	29	Male	No		Unknown	FL resident	03/25/20
8,134	Dade	45	Female	No		Unknown	FL resident	03/25/20
8,135	Dade	31	Female	No		No	FL resident	03/25/20
8,136	Dade	27	Female	Unknown		Unknown	FL resident	03/25/20
8,137	Dade	40	Female	No		No	FL resident	03/25/20
8,138	Dade	34	Male	No		Yes	FL resident	03/25/20
8,139	Dade	20	Female	Yes	NY	Unknown	FL resident	03/25/20
8,140	Dade	59	Male	Unknown		Unknown	FL resident	03/25/20
8,141	Dade	52	Female	Yes	SPAIN	No	FL resident	03/25/20
8,142	Dade	76	Female	No		Yes	FL resident	03/25/20
8,143	Dade	26	Female	No		Yes	FL resident	03/25/20
8,144	Dade	28	Male	No		Yes	FL resident	03/25/20
8,145	Dade	71	Male	Unknown		Unknown	FL resident	03/25/20
8,146	Dade	3	Female	No		Yes	FL resident	03/25/20
8,147	Dade	3	Female	No		Yes	FL resident	03/25/20
8,148	Dade	46	Female	No		No	FL resident	03/25/20

# Coronavirus: line list of cases

Data verified as of May 5, 2020 at 10 AM

Data in this report are provisional and subject to change.

Case	County	Age	Gender	Travel related	Travel detail	Contact with a confirmed case	Jurisdiction	Date case counted
8,149	Dade	31	Female	No		Yes	FL resident	03/25/20
8,150	Dade	72	Male	Yes	CO	Yes	FL resident	03/25/20
8,151	Dade	48	Male	No		Yes	FL resident	03/25/20
8,152	Dade	69	Female	No		Unknown	FL resident	03/25/20
8,153	Dade	84	Male	No		Yes	FL resident	03/25/20
8,154	Dade	45	Male	No		Yes	FL resident	03/25/20
8,155	Dade	75	Male	No		Unknown	FL resident	03/25/20
8,156	Dade	23	Male	No		Yes	FL resident	03/25/20
8,157	Dade	23	Male	Unknown		Unknown	FL resident	03/25/20
8,158	Dade	53	Male	No		Yes	FL resident	03/25/20
8,159	Dade	72	Male	No		Yes	FL resident	03/25/20
8,160	Dade	65	Female	Yes	MD	Yes	FL resident	03/25/20
8,161	Dade	67	Male	Unknown		Yes	FL resident	03/25/20
8,162	Dade	20	Male	Yes	SPAIN; UNITED KINGDOM	Yes	FL resident	03/25/20
8,163	Dade	42	Male	Yes	UNITED KINGDOM	No	FL resident	03/25/20
8,164	Dade	81	Female	No		Yes	FL resident	03/25/20
8,165	Dade	70	Male	Yes	MD	Yes	FL resident	03/25/20
8,166	Dade	66	Female	No		Yes	FL resident	03/25/20
8,167	Dade	48	Male	Unknown		Yes	FL resident	03/25/20
8,168	Dade	68	Male	No		Yes	FL resident	03/25/20
8,169	Dade	75	Female	No		Yes	FL resident	03/25/20
8,170	Dade	44	Male	Unknown			FL resident	03/25/20
8,171	Dade	36	Female	Unknown			FL resident	03/25/20
8,172	Dade	55	Female	Yes	ECUADOR	Yes	FL resident	03/25/20
8,173	Dade	61	Male	Unknown		Unknown	FL resident	03/25/20
8,174	Dade	59	Female	No		Yes	FL resident	03/25/20
8,175	Dade	57	Female	Unknown		Yes	FL resident	03/25/20
8,176	Dade	35	Female	Yes	FL; NY	Yes	FL resident	03/25/20
8,177	Dade	35	Male	Unknown		Yes	FL resident	03/25/20
8,178	Dade	62	Male	No		No	FL resident	03/25/20
8,179	Dade	41	Male	Yes	NY	Unknown	FL resident	03/25/20
8,180	Dade	58	Female	No		Unknown	FL resident	03/25/20
8,181	Dade	40	Female	Unknown			FL resident	03/25/20
8,182	Dade	34	Female	No		Yes	FL resident	03/25/20
8,183	Dade	28	Male	No		No	FL resident	03/25/20
8,184	Dade	64	Male	Unknown			FL resident	03/25/20
8,185	Dade	28	Female	Unknown		Yes	FL resident	03/26/20
8,186	Dade	34	Male	No		Yes	FL resident	03/26/20
8,187	Dade	60	Male	No		No	FL resident	03/26/20
8,188	Dade	31	Male	No		Yes	FL resident	03/26/20
8,189	Dade	39	Male	No		Yes	FL resident	03/26/20
8,190	Dade	50	Female	Yes	NY	No	FL resident	03/26/20
8,191	Dade	43	Male	Unknown		Unknown	FL resident	03/26/20
8,192	Dade	40	Female	Yes	CUBA	Yes	FL resident	03/26/20
8,193	Dade	28	Male	Yes	FL; SC	Unknown	FL resident	03/26/20
8,194	Dade	66	Female	Unknown		Unknown	FL resident	03/26/20
8,195	Dade	48	Male	No		Unknown	FL resident	03/26/20
8,196	Dade	47	Male	Yes	SPAIN	Yes	FL resident	03/26/20
8,197	Dade	50	Male	No		Unknown	FL resident	03/26/20
8,198	Dade	40	Female	No		Yes	FL resident	03/26/20
8,199	Dade	48	Male	Unknown		Unknown	FL resident	03/26/20
8,200	Dade	27	Male	Yes	LA	Yes	FL resident	03/26/20
8,201	Dade	52	Female	Yes	FL; NY	Yes	FL resident	03/26/20
8,202	Dade	28	Female	Unknown			FL resident	03/26/20
8,203	Dade	24	Male	No		Unknown	FL resident	03/26/20
8,204	Dade	40	Male	No		Yes	FL resident	03/26/20
8,205	Dade	27	Female	No		Yes	FL resident	03/26/20
8,206	Dade	31	Male	Unknown		No	FL resident	03/26/20
8,207	Dade	29	Male	No		No	FL resident	03/26/20
8,208	Dade	79	Male	Yes	ECUADOR	Yes	FL resident	03/26/20
8,209	Dade	37	Male	Unknown			FL resident	03/26/20
8,210	Dade	27	Female	Unknown		Yes	FL resident	03/26/20

# Coronavirus: line list of cases

Data verified as of May 5, 2020 at 10 AM

Data in this report are provisional and subject to change.

Case	County	Age	Gender	Travel related	Travel detail	Contact with a confirmed case	Jurisdiction	Date case counted
8,211	Dade	28	Male	Unknown		Yes	FL resident	03/26/20
8,212	Dade	39	Male	No		No	FL resident	03/26/20
8,213	Dade	67	Female	No		Unknown	FL resident	03/26/20
8,214	Dade	20	Female	Unknown		Yes	FL resident	03/26/20
8,215	Dade	48	Male	No		Yes	FL resident	03/26/20
8,216	Dade	45	Male	No		Unknown	FL resident	03/26/20
8,217	Dade	47	Male	Yes	CO	Yes	FL resident	03/26/20
8,218	Dade	13	Female	No		Yes	FL resident	03/26/20
8,219	Dade	46	Female	No		Yes	FL resident	03/26/20
8,220	Dade	67	Male	Unknown		Unknown	FL resident	03/26/20
8,221	Dade	64	Male	Unknown		Unknown	FL resident	03/26/20
8,222	Dade	20	Male	Unknown			FL resident	03/26/20
8,223	Dade	52	Female	No		Unknown	FL resident	03/26/20
8,224	Dade	31	Male	No		Unknown	FL resident	03/26/20
8,225	Dade	47	Female	Unknown		Yes	FL resident	03/26/20
8,226	Dade	66	Female	No		Unknown	FL resident	03/26/20
8,227	Dade	30	Female	Unknown		Yes	FL resident	03/26/20
8,228	Dade	50	Female	Yes	BAHAMAS	Yes	FL resident	03/26/20
8,229	Dade	82	Male	No		No	FL resident	03/26/20
8,230	Dade	43	Female	No		Yes	FL resident	03/26/20
8,231	Dade	59	Male	Unknown		Unknown	FL resident	03/26/20
8,232	Dade	30	Male	No		Yes	FL resident	03/26/20
8,233	Dade	55	Male	Unknown			FL resident	03/26/20
8,234	Dade	39	Male	No		Unknown	FL resident	03/26/20
8,235	Dade	24	Female	No		No	FL resident	03/26/20
8,236	Dade	35	Male	Yes	NJ	Unknown	FL resident	03/26/20
8,237	Dade	23	Female	Unknown		Unknown	FL resident	03/26/20
8,238	Dade	34	Male	Unknown		Unknown	FL resident	03/26/20
8,239	Dade	23	Female	No		Yes	FL resident	03/26/20
8,240	Dade	26	Male	No		No	FL resident	03/26/20
8,241	Dade	42	Male	Yes	FL; UNKNOWN	Unknown	FL resident	03/26/20
8,242	Dade	49	Female	Yes	FRANCE	No	FL resident	03/26/20
8,243	Dade	46	Male	Unknown			FL resident	03/26/20
8,244	Dade	58	Male	Yes	EUROPE	Yes	FL resident	03/26/20
8,245	Dade	44	Male	No		Unknown	FL resident	03/26/20
8,246	Dade	55	Male	Yes	CUBA	Unknown	FL resident	03/26/20
8,247	Dade	31	Male	No		Unknown	FL resident	03/26/20
8,248	Dade	54	Male	No		Yes	FL resident	03/26/20
8,249	Dade	27	Female	Yes	CO	No	FL resident	03/26/20
8,250	Dade	17	Female	No		Yes	FL resident	03/26/20
8,251	Dade	34	Male	Unknown			FL resident	03/26/20
8,252	Dade	31	Male	Unknown		Yes	FL resident	03/26/20
8,253	Dade	62	Female	No		Yes	FL resident	03/26/20
8,254	Dade	63	Male	No		No	FL resident	03/26/20
8,255	Dade	30	Female	Unknown			FL resident	03/26/20
8,256	Dade	57	Male	Yes	NV	Yes	FL resident	03/26/20
8,257	Dade	29	Female	Yes	NY	Yes	FL resident	03/26/20
8,258	Dade	28	Female	Yes	DOMINICAN REPUBLIC; MEXICO; NY; SPAIN	Unknown	FL resident	03/26/20
8,259	Dade	48	Female	No		No	FL resident	03/26/20
8,260	Dade	47	Male	No		Yes	FL resident	03/26/20
8,261	Dade	37	Female	Unknown			FL resident	03/26/20
8,262	Dade	49	Female	No		No	FL resident	03/26/20
8,263	Dade	24	Female	Unknown			FL resident	03/26/20
8,264	Dade	36	Male	No		Yes	FL resident	03/26/20
8,265	Dade	13	Male	No		Yes	FL resident	03/26/20
8,266	Dade	72	Female	No		Yes	FL resident	03/26/20
8,267	Dade	35	Female	Unknown			FL resident	03/26/20
8,268	Dade	28	Male	Yes	LA	No	FL resident	03/26/20
8,269	Dade	26	Male	Unknown		Unknown	FL resident	03/26/20
8,270	Dade	47	Male	No		Yes	FL resident	03/26/20
8,271	Dade	59	Male	No		Unknown	FL resident	03/26/20

# Coronavirus: line list of cases

Data verified as of May 5, 2020 at 10 AM

Data in this report are provisional and subject to change.

Case	County	Age	Gender	Travel related	Travel detail	Contact with a confirmed case	Jurisdiction	Date case counted
8,272	Dade	63	Male	No		Unknown	FL resident	03/26/20
8,273	Dade	26	Female	No		Unknown	FL resident	03/26/20
8,274	Dade	43	Male	No		Yes	FL resident	03/26/20
8,275	Dade	51	Male	Unknown		Unknown	FL resident	03/26/20
8,276	Dade	43	Male	No		Unknown	FL resident	03/26/20
8,277	Dade	48	Female	Unknown			FL resident	03/26/20
8,278	Dade	32	Male	No		Unknown	FL resident	03/26/20
8,279	Dade	33	Male	Unknown		Unknown	FL resident	03/26/20
8,280	Dade	30	Male	No		Yes	FL resident	03/26/20
8,281	Dade	62	Female	Yes	FL; TN	Yes	FL resident	03/26/20
8,282	Dade	47	Male	Yes	FL; TN	Yes	FL resident	03/26/20
8,283	Dade	36	Male	No		Unknown	FL resident	03/26/20
8,284	Dade	60	Female	No		Unknown	FL resident	03/26/20
8,285	Dade	18	Female	Unknown		Unknown	FL resident	03/26/20
8,286	Dade	40	Male	No		Yes	FL resident	03/26/20
8,287	Dade	70	Male	No		No	FL resident	03/26/20
8,288	Dade	41	Male	No		Yes	FL resident	03/26/20
8,289	Dade	21	Female	No		Yes	FL resident	03/26/20
8,290	Dade	42	Female	No		No	FL resident	03/26/20
8,291	Dade	25	Female	No		Unknown	FL resident	03/26/20
8,292	Dade	46	Female	No		Yes	FL resident	03/26/20
8,293	Dade	12	Female	No		Yes	FL resident	03/26/20
8,294	Dade	33	Female	Unknown		Unknown	FL resident	03/26/20
8,295	Dade	22	Male	No		Unknown	FL resident	03/26/20
8,296	Dade	45	Male	No		No	FL resident	03/26/20
8,297	Dade	24	Male	Unknown		Yes	FL resident	03/26/20
8,298	Dade	73	Male	Unknown		Yes	FL resident	03/26/20
8,299	Dade	29	Female	Unknown			FL resident	03/26/20
8,300	Dade	92	Female	Unknown		Unknown	FL resident	03/26/20
8,301	Dade	83	Female	No		Unknown	FL resident	03/26/20
8,302	Dade	22	Male	No		No	FL resident	03/26/20
8,303	Dade	55	Female	No		Yes	FL resident	03/26/20
8,304	Dade	80	Female	Yes	SPAIN	Yes	FL resident	03/26/20
8,305	Dade	68	Female	No		Yes	FL resident	03/26/20
8,306	Dade	51	Male	No		No	FL resident	03/26/20
8,307	Dade	55	Female	No		Yes	FL resident	03/26/20
8,308	Dade	36	Male	Unknown		Yes	FL resident	03/26/20
8,309	Dade	22	Male	No			FL resident	03/26/20
8,310	Dade	28	Male	No		No	FL resident	03/26/20
8,311	Dade	75	Male	No		Unknown	FL resident	03/26/20
8,312	Dade	52	Female	Yes	SPAIN	Yes	FL resident	03/26/20
8,313	Dade	75	Male	No		Unknown	FL resident	03/26/20
8,314	Dade	52	Male	No		Yes	FL resident	03/26/20
8,315	Dade	83	Male	No		Unknown	FL resident	03/26/20
8,316	Dade	94	Female	No		Yes	FL resident	03/26/20
8,317	Dade	60	Female	No		No	FL resident	03/26/20
8,318	Dade	34	Female	Yes	NY	Yes	FL resident	03/26/20
8,319	Dade	71	Male	No		Unknown	FL resident	03/26/20
8,320	Dade	77	Male	No		Yes	FL resident	03/26/20
8,321	Dade	71	Female	No		No	FL resident	03/26/20
8,322	Dade	88	Male	No		Yes	FL resident	03/26/20
8,323	Dade	77	Male	No		No	FL resident	03/26/20
8,324	Dade	62	Male	Unknown			FL resident	03/26/20
8,325	Dade	72	Male	Yes	FRANCE; UNITED KINGDOM	Unknown	FL resident	03/26/20
8,326	Dade	60	Female	Yes	NV	Yes	FL resident	03/26/20
8,327	Dade	40	Male	Unknown		Yes	FL resident	03/26/20
8,328	Dade	37	Male	Yes	UNITED KINGDOM	Yes	FL resident	03/26/20
8,329	Dade	39	Female	No		Yes	FL resident	03/26/20
8,330	Dade	51	Female	No		No	FL resident	03/26/20
8,331	Dade	20	Male	Yes	SPAIN	Unknown	FL resident	03/26/20
8,332	Dade	79	Male	No		Yes	FL resident	03/26/20
8,333	Dade	54	Male	No		No	FL resident	03/26/20

# Coronavirus: line list of cases

Data verified as of May 5, 2020 at 10 AM

Data in this report are provisional and subject to change.

Case	County	Age	Gender	Travel related	Travel detail	Contact with a confirmed case	Jurisdiction	Date case counted
8,334	Dade	57	Male	Unknown			FL resident	03/26/20
8,335	Dade	50	Male	No		No	FL resident	03/26/20
8,336	Dade	49	Male	Unknown			FL resident	03/26/20
8,337	Dade	35	Male	No		Yes	FL resident	03/26/20
8,338	Dade	45	Female	No		No	FL resident	03/26/20
8,339	Dade	36	Female	No		Yes	FL resident	03/26/20
8,340	Dade	27	Male	No		Yes	FL resident	03/26/20
8,341	Dade	26	Female	No		Yes	FL resident	03/26/20
8,342	Dade	51	Female	No		No	FL resident	03/26/20
8,343	Dade	54	Male	Unknown		No	FL resident	03/26/20
8,344	Dade	40	Male	No		No	FL resident	03/26/20
8,345	Dade	33	Male	Unknown		No	FL resident	03/26/20
8,346	Dade	43	Female	No		Unknown	FL resident	03/26/20
8,347	Dade	32	Female	Unknown		Yes	FL resident	03/26/20
8,348	Dade	32	Male	No		Unknown	FL resident	03/26/20
8,349	Dade	68	Female	No		Yes	FL resident	03/26/20
8,350	Dade	21	Female	No		No	FL resident	03/26/20
8,351	Dade	30	Male	No		Yes	FL resident	03/26/20
8,352	Dade	47	Female	Yes	SPAIN	Yes	FL resident	03/27/20
8,353	Dade	57	Female	No		Yes	FL resident	03/27/20
8,354	Dade	41	Female	Unknown		Yes	FL resident	03/27/20
8,355	Dade	45	Male	No		No	FL resident	03/27/20
8,356	Dade	59	Female	Unknown		Unknown	FL resident	03/27/20
8,357	Dade	39	Female	No		No	FL resident	03/27/20
8,358	Dade	47	Female	No		Yes	FL resident	03/27/20
8,359	Dade	73	Female	No		No	FL resident	03/27/20
8,360	Dade	41	Male	No		Yes	FL resident	03/27/20
8,361	Dade	53	Male	Unknown		Yes	FL resident	03/27/20
8,362	Dade	63	Male	Unknown		Unknown	FL resident	03/27/20
8,363	Dade	29	Female	Unknown		Yes	FL resident	03/27/20
8,364	Dade	71	Female	No		Yes	FL resident	03/27/20
8,365	Dade	71	Male	Yes	ECUADOR; FL	Yes	FL resident	03/27/20
8,366	Dade	40	Female	Unknown			FL resident	03/27/20
8,367	Dade	71	Female	No		Unknown	FL resident	03/27/20
8,368	Dade	39	Male	Unknown		Yes	FL resident	03/27/20
8,369	Dade	30	Male	Yes	FL; WA	Yes	FL resident	03/27/20
8,370	Dade	27	Male	No		Yes	FL resident	03/27/20
8,371	Dade	72	Male	No		Unknown	FL resident	03/27/20
8,372	Dade	40	Female	No		Yes	FL resident	03/27/20
8,373	Dade	21	Male	Unknown		Unknown	FL resident	03/27/20
8,374	Dade	56	Female	No		Yes	FL resident	03/27/20
8,375	Dade	26	Male	Unknown		Unknown	FL resident	03/27/20
8,376	Dade	71	Male	No		No	FL resident	03/27/20
8,377	Dade	23	Female	Unknown			FL resident	03/27/20
8,378	Dade	68	Male	No		Yes	FL resident	03/27/20
8,379	Dade	47	Male	No		Yes	FL resident	03/27/20
8,380	Dade	21	Male	Yes	FL; SPAIN	Unknown	FL resident	03/27/20
8,381	Dade	48	Male	Yes	FL; SPAIN	Unknown	FL resident	03/27/20
8,382	Dade	42	Female	No		Unknown	FL resident	03/27/20
8,383	Dade	34	Female	No		No	FL resident	03/27/20
8,384	Dade	22	Male	Unknown			FL resident	03/27/20
8,385	Dade	39	Male	No		Yes	FL resident	03/27/20
8,386	Dade	55	Female	No		No	FL resident	03/27/20
8,387	Dade	48	Female	Unknown			FL resident	03/27/20
8,388	Dade	52	Male	No		Unknown	FL resident	03/27/20
8,389	Dade	31	Male	No		Yes	FL resident	03/27/20
8,390	Dade	65	Female	No		No	FL resident	03/27/20
8,391	Dade	35	Male	No		Yes	FL resident	03/27/20
8,392	Dade	31	Male	Unknown		Unknown	FL resident	03/27/20
8,393	Dade	82	Female	No		No	FL resident	03/27/20
8,394	Dade	34	Male	Yes	FL; SPAIN	Unknown	FL resident	03/27/20
8,395	Dade	40	Male	No		Yes	FL resident	03/27/20

# Coronavirus: line list of cases

Data verified as of May 5, 2020 at 10 AM

Data in this report are provisional and subject to change.

Case	County	Age	Gender	Travel related	Travel detail	Contact with a confirmed case	Jurisdiction	Date case counted
8,396	Dade	68	Female	Yes	FRANCE	Yes	FL resident	03/27/20
8,397	Dade	68	Female	No		Unknown	FL resident	03/27/20
8,398	Dade	53	Male	No		Yes	FL resident	03/27/20
8,399	Dade	30	Female	Unknown			FL resident	03/27/20
8,400	Dade	65	Male	No		Unknown	FL resident	03/27/20
8,401	Dade	53	Female	No		No	FL resident	03/27/20
8,402	Dade	30	Male	No		Yes	FL resident	03/27/20
8,403	Dade	69	Male	No		Yes	FL resident	03/27/20
8,404	Dade	50	Male	No		Yes	FL resident	03/27/20
8,405	Dade	31	Male	Yes	CA; CO; FL	Yes	FL resident	03/27/20
8,406	Dade	33	Male	Yes	CO; FL	Yes	FL resident	03/27/20
8,407	Dade	23	Female	Yes	CO; FL	Yes	FL resident	03/27/20
8,408	Dade	24	Male	No		No	FL resident	03/27/20
8,409	Dade	44	Male	No		Yes	FL resident	03/27/20
8,410	Dade	33	Male	No		No	FL resident	03/27/20
8,411	Dade	58	Female	Unknown		Yes	FL resident	03/27/20
8,412	Dade	79	Male	Unknown		Unknown	FL resident	03/27/20
8,413	Dade	65	Male	No		Unknown	FL resident	03/27/20
8,414	Dade	81	Male	No		Unknown	FL resident	03/27/20
8,415	Dade	52	Male	No		Yes	FL resident	03/27/20
8,416	Dade	75	Female	No		No	FL resident	03/27/20
8,417	Dade	55	Male	No		Unknown	FL resident	03/27/20
8,418	Dade	46	Female	No		Yes	FL resident	03/27/20
8,419	Dade	54	Male	No		Unknown	FL resident	03/27/20
8,420	Dade	33	Male	Yes	MS; NY	Yes	FL resident	03/27/20
8,421	Dade	29	Female	Unknown			FL resident	03/27/20
8,422	Dade	57	Male	No		No	FL resident	03/27/20
8,423	Dade	28	Female	Unknown			FL resident	03/27/20
8,424	Dade	24	Male	No		Yes	FL resident	03/27/20
8,425	Dade	35	Female	No		Unknown	FL resident	03/27/20
8,426	Dade	42	Female	No		Unknown	FL resident	03/27/20
8,427	Dade	40	Male	Unknown			FL resident	03/27/20
8,428	Dade	34	Female	No		Yes	FL resident	03/27/20
8,429	Dade	37	Male	Unknown		Yes	FL resident	03/27/20
8,430	Dade	73	Male	Yes	NY	No	FL resident	03/27/20
8,431	Dade	44	Male	No		No	FL resident	03/27/20
8,432	Dade	69	Female	No		Yes	FL resident	03/27/20
8,433	Dade	29	Female	Yes	NY	Yes	FL resident	03/27/20
8,434	Dade	37	Female	Unknown		Yes	FL resident	03/27/20
8,435	Dade	33	Female	Yes	FL; THAILAND	No	FL resident	03/27/20
8,436	Dade	57	Female	Yes	SPAIN	Unknown	FL resident	03/27/20
8,437	Dade	31	Male	No		Yes	FL resident	03/27/20
8,438	Dade	48	Female	Unknown		Unknown	FL resident	03/27/20
8,439	Dade	54	Female	No		Unknown	FL resident	03/27/20
8,440	Dade	42	Female	No		Yes	FL resident	03/27/20
8,441	Dade	60	Female	No		Yes	FL resident	03/27/20
8,442	Dade	55	Male	No		Yes	FL resident	03/27/20
8,443	Dade	55	Male	Unknown		Unknown	FL resident	03/27/20
8,444	Dade	38	Female	Yes	NY	Unknown	FL resident	03/27/20
8,445	Dade	74	Male	Unknown		Unknown	FL resident	03/27/20
8,446	Dade	23	Male	No		No	FL resident	03/27/20
8,447	Dade	68	Female	No		No	FL resident	03/27/20
8,448	Dade	49	Male	Unknown		Yes	FL resident	03/27/20
8,449	Dade	64	Male	Unknown		Unknown	FL resident	03/27/20
8,450	Dade	67	Male	Unknown			FL resident	03/27/20
8,451	Dade	60	Male	Unknown		Yes	FL resident	03/27/20
8,452	Dade	14	Male	No		Yes	FL resident	03/27/20
8,453	Dade	71	Female	No		Yes	FL resident	03/27/20
8,454	Dade	50	Male	Unknown			FL resident	03/27/20
8,455	Dade	76	Male	Unknown		Unknown	FL resident	03/27/20
8,456	Dade	58	Female	Unknown		Unknown	FL resident	03/27/20
8,457	Dade	30	Female	Unknown		Unknown	FL resident	03/27/20

# Coronavirus: line list of cases

Data verified as of May 5, 2020 at 10 AM

Data in this report are provisional and subject to change.

Case	County	Age	Gender	Travel related	Travel detail	Contact with a confirmed case	Jurisdiction	Date case counted
8,458	Dade	66	Female	No		Yes	FL resident	03/27/20
8,459	Dade	49	Male	Unknown		Unknown	FL resident	03/27/20
8,460	Dade	46	Male	Unknown			FL resident	03/27/20
8,461	Dade	49	Male	No		Yes	FL resident	03/27/20
8,462	Dade	59	Male	Unknown		Unknown	FL resident	03/27/20
8,463	Dade	41	Male	No		Yes	FL resident	03/27/20
8,464	Dade	68	Male	No		Yes	FL resident	03/27/20
8,465	Dade	40	Female	Unknown		Yes	FL resident	03/27/20
8,466	Dade	48	Male	Unknown		Yes	FL resident	03/27/20
8,467	Dade	55	Female	Unknown			FL resident	03/27/20
8,468	Dade	52	Female	No		Yes	FL resident	03/27/20
8,469	Dade	55	Male	Unknown		Unknown	FL resident	03/27/20
8,470	Dade	51	Female	No		Yes	FL resident	03/27/20
8,471	Dade	52	Female	No		Yes	FL resident	03/27/20
8,472	Dade	74	Female	Unknown		Unknown	FL resident	03/27/20
8,473	Dade	54	Male	Unknown		Unknown	FL resident	03/27/20
8,474	Dade	49	Female	No		Yes	FL resident	03/27/20
8,475	Dade	22	Male	No		Yes	FL resident	03/27/20
8,476	Dade	22	Male	Unknown			FL resident	03/27/20
8,477	Dade	32	Female	Unknown		Yes	FL resident	03/27/20
8,478	Dade	53	Female	No		Unknown	FL resident	03/27/20
8,479	Dade	39	Male	No		Unknown	FL resident	03/27/20
8,480	Dade	30	Female	Unknown		Unknown	FL resident	03/27/20
8,481	Dade	23	Female	Yes	SPAIN	Yes	FL resident	03/27/20
8,482	Dade	50	Male	No		Yes	FL resident	03/27/20
8,483	Dade	56	Female	Unknown		Yes	FL resident	03/27/20
8,484	Dade	61	Female	No		Unknown	FL resident	03/27/20
8,485	Dade	38	Male	Unknown			FL resident	03/27/20
8,486	Dade	61	Female	No		No	FL resident	03/27/20
8,487	Dade	50	Male	Unknown		Yes	FL resident	03/27/20
8,488	Dade	72	Female	Unknown		Unknown	FL resident	03/27/20
8,489	Dade	36	Male	Unknown			FL resident	03/27/20
8,490	Dade	87	Male	Unknown		No	FL resident	03/27/20
8,491	Dade	55	Female	No		Unknown	FL resident	03/27/20
8,492	Dade	72	Male	Unknown		Unknown	FL resident	03/27/20
8,493	Dade	81	Female	No		Yes	FL resident	03/27/20
8,494	Dade	42	Male	Unknown		Unknown	FL resident	03/27/20
8,495	Dade	37	Male	No		No	FL resident	03/27/20
8,496	Dade	83	Male	No		Yes	FL resident	03/27/20
8,497	Dade	65	Female	Unknown		Unknown	FL resident	03/27/20
8,498	Dade	72	Female	No		Yes	FL resident	03/27/20
8,499	Dade	76	Male	No		Yes	FL resident	03/27/20
8,500	Dade	49	Female	No		No	FL resident	03/27/20
8,501	Dade	51	Female	Yes	SPAIN	Yes	FL resident	03/27/20
8,502	Dade	36	Male	No			FL resident	03/27/20
8,503	Dade	39	Male	Yes	NV	Yes	FL resident	03/27/20
8,504	Dade	30	Female	No		Yes	FL resident	03/27/20
8,505	Dade	54	Female	No		Unknown	FL resident	03/27/20
8,506	Dade	44	Male	No		Unknown	FL resident	03/27/20
8,507	Dade	73	Male	Unknown			FL resident	03/27/20
8,508	Dade	49	Male	No		Yes	FL resident	03/27/20
8,509	Dade	81	Male	Unknown		Unknown	FL resident	03/27/20
8,510	Dade	88	Female	No		Unknown	FL resident	03/27/20
8,511	Dade	64	Female	No		No	FL resident	03/27/20
8,512	Dade	35	Male	Unknown		Unknown	FL resident	03/27/20
8,513	Dade	72	Male	No		Yes	FL resident	03/27/20
8,514	Dade	75	Male	No		Yes	FL resident	03/27/20
8,515	Dade	69	Male	No		Unknown	FL resident	03/27/20
8,516	Dade	26	Male	No		Unknown	FL resident	03/27/20
8,517	Dade	19	Male	No		No	FL resident	03/27/20
8,518	Dade	53	Male	Unknown			FL resident	03/27/20
8,519	Dade	63	Male	Unknown			FL resident	03/27/20

# Coronavirus: line list of cases

Data verified as of May 5, 2020 at 10 AM

Data in this report are provisional and subject to change.

Case	County	Age	Gender	Travel related	Travel detail	Contact with a confirmed case	Jurisdiction	Date case counted
8,520	Dade	32	Female	Unknown		Unknown	FL resident	03/27/20
8,521	Dade	34	Female	Yes	FL; MEXICO	No	FL resident	03/27/20
8,522	Dade	54	Female	No		No	FL resident	03/27/20
8,523	Dade	53	Male	No		No	FL resident	03/27/20
8,524	Dade	80	Male	No		Yes	FL resident	03/27/20
8,525	Dade	51	Female	No		Unknown	FL resident	03/27/20
8,526	Dade	56	Male	Unknown		Yes	FL resident	03/27/20
8,527	Dade	23	Female	Yes	PA	Yes	FL resident	03/27/20
8,528	Dade	58	Female	Yes	ECUADOR	No	FL resident	03/27/20
8,529	Dade	63	Female	Unknown		Unknown	FL resident	03/27/20
8,530	Dade	66	Male	No		Unknown	FL resident	03/27/20
8,531	Dade	34	Female	No		Unknown	FL resident	03/27/20
8,532	Dade	36	Male	Yes	COSTA RICA; NJ	Unknown	FL resident	03/27/20
8,533	Dade	77	Male	No		Yes	FL resident	03/27/20
8,534	Dade	33	Female	No		Unknown	FL resident	03/27/20
8,535	Dade	47	Male	Yes	UNKNOWN COUNTRY	Yes	FL resident	03/27/20
8,536	Dade	53	Male	Unknown		Unknown	FL resident	03/27/20
8,537	Dade	43	Male	Unknown		Unknown	FL resident	03/27/20
8,538	Dade	39	Male	Unknown		Unknown	FL resident	03/27/20
8,539	Dade	72	Female	Unknown		No	FL resident	03/27/20
8,540	Dade	85	Male	Yes	FL; SPAIN	Yes	FL resident	03/27/20
8,541	Dade	61	Female	Unknown		Unknown	FL resident	03/28/20
8,542	Dade	63	Male	No		Yes	FL resident	03/28/20
8,543	Dade	85	Female	Unknown		Unknown	FL resident	03/28/20
8,544	Dade	53	Female	No		No	FL resident	03/28/20
8,545	Dade	36	Female	No		No	FL resident	03/28/20
8,546	Dade	19	Female	Yes	FL; NY	Unknown	FL resident	03/28/20
8,547	Dade	47	Female	Unknown		Yes	FL resident	03/28/20
8,548	Dade	36	Female	No		Yes	FL resident	03/28/20
8,549	Dade	79	Female	Unknown		Unknown	FL resident	03/28/20
8,550	Dade	47	Male	Yes	FL; SPAIN	Yes	FL resident	03/28/20
8,551	Dade	63	Male	No		Unknown	FL resident	03/28/20
8,552	Dade	49	Female	Unknown			FL resident	03/28/20
8,553	Dade	58	Male	No		No	FL resident	03/28/20
8,554	Dade	41	Female	No		Yes	FL resident	03/28/20
8,555	Dade	56	Male	Unknown		No	FL resident	03/28/20
8,556	Dade	41	Female	Yes	UNITED KINGDOM	Yes	FL resident	03/28/20
8,557	Dade	23	Female	Unknown		No	FL resident	03/28/20
8,558	Dade	52	Male	No		Yes	FL resident	03/28/20
8,559	Dade	61	Male	Unknown		Yes	FL resident	03/28/20
8,560	Dade	42	Male	Yes	NY	Unknown	FL resident	03/28/20
8,561	Dade	54	Male	Unknown		Yes	FL resident	03/28/20
8,562	Dade	49	Female	No		Yes	FL resident	03/28/20
8,563	Dade	42	Female	Unknown			FL resident	03/28/20
8,564	Dade	74	Female	Unknown		Yes	FL resident	03/28/20
8,565	Dade	50	Male	No		Unknown	FL resident	03/28/20
8,566	Dade	54	Male	Yes	ECUADOR	Yes	FL resident	03/28/20
8,567	Dade	79	Female	Yes	SPAIN	Yes	FL resident	03/28/20
8,568	Dade	49	Male	Unknown		Yes	FL resident	03/28/20
8,569	Dade	50	Female	No		Unknown	FL resident	03/28/20
8,570	Dade	86	Male	No		No	FL resident	03/28/20
8,571	Dade	30	Male	No		Unknown	FL resident	03/28/20
8,572	Dade	33	Male	Unknown		Unknown	FL resident	03/28/20
8,573	Dade	39	Male	Unknown			FL resident	03/28/20
8,574	Dade	54	Male	Unknown		Unknown	FL resident	03/28/20
8,575	Dade	51	Male	Yes	FL; NJ	No	FL resident	03/28/20
8,576	Dade	42	Male	No		No	FL resident	03/28/20
8,577	Dade	34	Male	No		Yes	FL resident	03/28/20
8,578	Dade	31	Male	Unknown		Unknown	FL resident	03/28/20
8,579	Dade	57	Male	No		Yes	FL resident	03/28/20
8,580	Dade	36	Male	No		Yes	FL resident	03/28/20
8,581	Dade	34	Male	No		No	FL resident	03/28/20

# Coronavirus: line list of cases

Data verified as of May 5, 2020 at 10 AM

Data in this report are provisional and subject to change.

Case	County	Age	Gender	Travel related	Travel detail	Contact with a confirmed case	Jurisdiction	Date case counted
8,582	Dade	50	Female	Unknown		Yes	FL resident	03/28/20
8,583	Dade	33	Female	No		Unknown	FL resident	03/28/20
8,584	Dade	54	Male	Unknown		No	FL resident	03/28/20
8,585	Dade	23	Male	No		No	FL resident	03/28/20
8,586	Dade	56	Female	Unknown		Yes	FL resident	03/28/20
8,587	Dade	47	Female	No		Yes	FL resident	03/28/20
8,588	Dade	54	Male	No		No	FL resident	03/28/20
8,589	Dade	29	Female	No		Unknown	FL resident	03/28/20
8,590	Dade	30	Female	No		No	FL resident	03/28/20
8,591	Dade	41	Male	No		Yes	FL resident	03/28/20
8,592	Dade	62	Female	Unknown			FL resident	03/28/20
8,593	Dade	43	Male	Unknown		Unknown	FL resident	03/28/20
8,594	Dade	60	Female	Yes	BAHAMAS; FL; MEXICO	Yes	FL resident	03/28/20
8,595	Dade	53	Female	Unknown		Yes	FL resident	03/28/20
8,596	Dade	67	Male	Yes	GA	No	FL resident	03/28/20
8,597	Dade	32	Male	No		No	FL resident	03/28/20
8,598	Dade	26	Female	No		Yes	FL resident	03/28/20
8,599	Dade	58	Female	No		No	FL resident	03/28/20
8,600	Dade	68	Female	No		No	FL resident	03/28/20
8,601	Dade	31	Male	Unknown		Unknown	FL resident	03/28/20
8,602	Dade	57	Male	No		Yes	FL resident	03/28/20
8,603	Dade	28	Male	Yes	FL; NY	Unknown	FL resident	03/28/20
8,604	Dade	70	Male	No		Yes	FL resident	03/28/20
8,605	Dade	46	Female	No		No	FL resident	03/28/20
8,606	Dade	68	Male	Unknown			FL resident	03/28/20
8,607	Dade	25	Male	No		Yes	FL resident	03/28/20
8,608	Dade	53	Female	No		Yes	FL resident	03/28/20
8,609	Dade	41	Female	Unknown		Yes	FL resident	03/28/20
8,610	Dade	36	Female	Unknown		Yes	FL resident	03/28/20
8,611	Dade	59	Female	Unknown		Yes	FL resident	03/28/20
8,612	Dade	36	Male	No		No	FL resident	03/28/20
8,613	Dade	35	Male	No		No	FL resident	03/28/20
8,614	Dade	30	Female	Yes	FL; JAMAICA	Yes	FL resident	03/28/20
8,615	Dade	36	Male	Unknown		Unknown	FL resident	03/28/20
8,616	Dade	68	Female	No		No	FL resident	03/28/20
8,617	Dade	40	Female	No		Unknown	FL resident	03/28/20
8,618	Dade	38	Male	Yes	MD	No	FL resident	03/28/20
8,619	Dade	28	Female	No		Unknown	FL resident	03/28/20
8,620	Dade	73	Male	Unknown		Unknown	FL resident	03/28/20
8,621	Dade	50	Female	No		Yes	FL resident	03/28/20
8,622	Dade	19	Female	No		No	FL resident	03/28/20
8,623	Dade	54	Female	No		No	FL resident	03/28/20
8,624	Dade	24	Female	No		Unknown	FL resident	03/28/20
8,625	Dade	47	Male	Unknown		No	FL resident	03/28/20
8,626	Dade	16	Male	No		Unknown	FL resident	03/28/20
8,627	Dade	56	Male	No		Yes	FL resident	03/28/20
8,628	Dade	46	Male	No		No	FL resident	03/28/20
8,629	Dade	69	Female	No		Yes	FL resident	03/28/20
8,630	Dade	44	Male	No		Unknown	FL resident	03/28/20
8,631	Dade	37	Male	No		Yes	FL resident	03/28/20
8,632	Dade	56	Female	Unknown			FL resident	03/28/20
8,633	Dade	33	Female	No		Yes	FL resident	03/28/20
8,634	Dade	70	Female	No		Unknown	FL resident	03/28/20
8,635	Dade	48	Female	Unknown			FL resident	03/28/20
8,636	Dade	52	Male	Unknown		Unknown	FL resident	03/28/20
8,637	Dade	30	Male	Unknown		Yes	FL resident	03/28/20
8,638	Dade	40	Male	No		Yes	FL resident	03/28/20
8,639	Dade	26	Male	Unknown			FL resident	03/28/20
8,640	Dade	35	Male	No		No	FL resident	03/28/20
8,641	Dade	42	Male	Yes	NY	Yes	FL resident	03/28/20
8,642	Dade	23	Female	No		No	FL resident	03/28/20
8,643	Dade	41	Female	Yes	NY	Yes	FL resident	03/28/20

# Coronavirus: line list of cases

Data verified as of May 5, 2020 at 10 AM

Data in this report are provisional and subject to change.

Case	County	Age	Gender	Travel related	Travel detail	Contact with a confirmed case	Jurisdiction	Date case counted
8,644	Dade	68	Male	Unknown		Yes	FL resident	03/28/20
8,645	Dade	29	Female	No		Yes	FL resident	03/28/20
8,646	Dade	58	Female	No		Yes	FL resident	03/28/20
8,647	Dade	53	Female	No		No	FL resident	03/28/20
8,648	Dade	57	Male	Unknown		Yes	FL resident	03/28/20
8,649	Dade	72	Male	Yes	FRANCE	Yes	FL resident	03/28/20
8,650	Dade	30	Male	No		No	FL resident	03/28/20
8,651	Dade	44	Male	No		No	FL resident	03/28/20
8,652	Dade	47	Female	No		No	FL resident	03/28/20
8,653	Dade	50	Male	Yes	NY	No	FL resident	03/28/20
8,654	Dade	33	Male	Unknown			FL resident	03/28/20
8,655	Dade	28	Female	No		Yes	FL resident	03/28/20
8,656	Dade	22	Female	Yes	CO; FL	Yes	FL resident	03/28/20
8,657	Dade	42	Male	No		Yes	FL resident	03/28/20
8,658	Dade	45	Female	No		Yes	FL resident	03/28/20
8,659	Dade	30	Male	Yes	NY	Unknown	FL resident	03/28/20
8,660	Dade	41	Female	No		Yes	FL resident	03/28/20
8,661	Dade	46	Male	Unknown		Unknown	FL resident	03/28/20
8,662	Dade	62	Male	Yes	UNITED KINGDOM	No	FL resident	03/28/20
8,663	Dade	47	Male	No		Unknown	FL resident	03/28/20
8,664	Dade	32	Male	No		Unknown	FL resident	03/28/20
8,665	Dade	51	Male	Unknown			FL resident	03/28/20
8,666	Dade	70	Male	Unknown		No	FL resident	03/28/20
8,667	Dade	25	Male	No		Unknown	FL resident	03/28/20
8,668	Dade	32	Female	No		Unknown	FL resident	03/28/20
8,669	Dade	81	Male	No		Yes	FL resident	03/28/20
8,670	Dade	71	Male	Unknown		Yes	FL resident	03/28/20
8,671	Dade	30	Female	No		Yes	FL resident	03/28/20
8,672	Dade	30	Female	Yes	GA	Unknown	FL resident	03/28/20
8,673	Dade	59	Male	No		No	FL resident	03/28/20
8,674	Dade	54	Female	Yes	CO	Yes	FL resident	03/28/20
8,675	Dade	24	Female	Yes	CO	Yes	FL resident	03/28/20
8,676	Dade	29	Male	No		Yes	FL resident	03/28/20
8,677	Dade	48	Male	Unknown		Yes	FL resident	03/28/20
8,678	Dade	26	Male	Yes	MEXICO	No	FL resident	03/28/20
8,679	Dade	54	Female	Yes	TN	Yes	FL resident	03/28/20
8,680	Dade	45	Male	Yes	FL; PUERTO RICO	Unknown	FL resident	03/28/20
8,681	Dade	50	Female	Yes	SPAIN	No	FL resident	03/28/20
8,682	Dade	61	Female	Yes	MEXICO	Yes	FL resident	03/28/20
8,683	Dade	64	Female	No		Yes	FL resident	03/28/20
8,684	Dade	34	Male	Yes	PERU	Yes	FL resident	03/28/20
8,685	Dade	30	Female	Yes	PERU	Yes	FL resident	03/28/20
8,686	Dade	80	Male	No		No	FL resident	03/28/20
8,687	Dade	70	Male	No		No	FL resident	03/28/20
8,688	Dade	74	Female	Unknown			FL resident	03/28/20
8,689	Dade	27	Male	Unknown			FL resident	03/28/20
8,690	Dade	33	Male	Unknown			FL resident	03/28/20
8,691	Dade	73	Male	No		Yes	FL resident	03/28/20
8,692	Dade	36	Female	No		Yes	FL resident	03/28/20
8,693	Dade	45	Male	No		No	FL resident	03/28/20
8,694	Dade	44	Female	Unknown		Yes	FL resident	03/28/20
8,695	Dade	27	Male	No		Unknown	FL resident	03/28/20
8,696	Dade	56	Female	No		Yes	FL resident	03/28/20
8,697	Dade	50	Male	Unknown			FL resident	03/28/20
8,698	Dade	23	Female	No		Yes	FL resident	03/28/20
8,699	Dade	40	Male	Yes	CA; FL; ISRAEL	Unknown	FL resident	03/28/20
8,700	Dade	58	Male	Unknown		Yes	FL resident	03/28/20
8,701	Dade	68	Male	No		No	FL resident	03/28/20
8,702	Dade	28	Female	Unknown			FL resident	03/28/20
8,703	Dade	34	Female	No		Yes	FL resident	03/28/20
8,704	Dade	58	Female	Unknown			FL resident	03/28/20
8,705	Dade	52	Male	No		Unknown	FL resident	03/28/20

# Coronavirus: line list of cases

Data verified as of May 5, 2020 at 10 AM

Data in this report are provisional and subject to change.

Case	County	Age	Gender	Travel related	Travel detail	Contact with a confirmed case	Jurisdiction	Date case counted
8,706	Dade	83	Male	No		No	FL resident	03/28/20
8,707	Dade	79	Male	Unknown		Yes	FL resident	03/28/20
8,708	Dade	101	Female	Unknown		Yes	FL resident	03/28/20
8,709	Dade	60	Male	Unknown		Unknown	FL resident	03/28/20
8,710	Dade	33	Male	Unknown		Unknown	FL resident	03/28/20
8,711	Dade	67	Male	Unknown			FL resident	03/28/20
8,712	Dade	64	Female	No		Yes	FL resident	03/28/20
8,713	Dade	49	Female	No		Unknown	FL resident	03/28/20
8,714	Dade	55	Male	Unknown			FL resident	03/28/20
8,715	Dade	34	Male	Unknown			FL resident	03/28/20
8,716	Dade	38	Female	No		No	FL resident	03/28/20
8,717	Dade	36	Male	No		Yes	FL resident	03/28/20
8,718	Dade	28	Female	No		Unknown	FL resident	03/28/20
8,719	Dade	43	Female	Unknown		Unknown	FL resident	03/28/20
8,720	Dade	86	Female	No		Yes	FL resident	03/28/20
8,721	Dade	79	Male	No		Unknown	FL resident	03/28/20
8,722	Dade	76	Female	No		Unknown	FL resident	03/28/20
8,723	Dade	68	Female	No		No	FL resident	03/28/20
8,724	Dade	66	Male	Unknown		Yes	FL resident	03/28/20
8,725	Dade	45	Male	No		Unknown	FL resident	03/28/20
8,726	Dade	52	Female	No		Unknown	FL resident	03/28/20
8,727	Dade	51	Female	No		Yes	FL resident	03/28/20
8,728	Dade	42	Female	No		Unknown	FL resident	03/28/20
8,729	Dade	31	Female	No		No	FL resident	03/28/20
8,730	Dade	45	Female	Unknown		Yes	FL resident	03/28/20
8,731	Dade	43	Male	No		Unknown	FL resident	03/28/20
8,732	Dade	74	Male	No		Unknown	FL resident	03/28/20
8,733	Dade	40	Male	No		Yes	FL resident	03/28/20
8,734	Dade	23	Female	Unknown		Unknown	FL resident	03/28/20
8,735	Dade	59	Male	No		No	FL resident	03/28/20
8,736	Dade	16	Female	No		Yes	FL resident	03/28/20
8,737	Dade	55	Male	Unknown		Unknown	FL resident	03/28/20
8,738	Dade	44	Female	No		Unknown	FL resident	03/28/20
8,739	Dade	46	Female	Yes	France; GA; Puerto Rico; Spain	Yes	FL resident	03/28/20
8,740	Dade	51	Male	Yes	France; GA; Puerto Rico; Spain	Yes	FL resident	03/28/20
8,741	Dade	83	Female	No		Yes	FL resident	03/28/20
8,742	Dade	71	Male	No		Yes	FL resident	03/28/20
8,743	Dade	65	Female	Unknown		Unknown	FL resident	03/28/20
8,744	Dade	48	Male	No		Yes	FL resident	03/28/20
8,745	Dade	44	Female	No		Unknown	FL resident	03/28/20
8,746	Dade	57	Male	Unknown		Unknown	FL resident	03/28/20
8,747	Dade	72	Male	Unknown			FL resident	03/28/20
8,748	Dade	50	Male	No		No	FL resident	03/28/20
8,749	Dade	48	Male	Unknown			FL resident	03/28/20
8,750	Dade	60	Female	No		Yes	FL resident	03/28/20
8,751	Dade	87	Female	Unknown		Unknown	FL resident	03/28/20
8,752	Dade	59	Male	Unknown		Unknown	FL resident	03/28/20
8,753	Dade	57	Female	No		Unknown	FL resident	03/28/20
8,754	Dade	24	Male	No		Yes	FL resident	03/28/20
8,755	Dade	50	Female	Unknown		Unknown	FL resident	03/28/20
8,756	Dade	51	Female	No		Yes	FL resident	03/28/20
8,757	Dade	57	Male	No		No	FL resident	03/28/20
8,758	Dade	32	Male	No		Yes	FL resident	03/28/20
8,759	Dade	52	Female	Unknown		Unknown	FL resident	03/28/20
8,760	Dade	53	Male	No		Unknown	FL resident	03/28/20
8,761	Dade	82	Female	Unknown		Unknown	FL resident	03/28/20
8,762	Dade	46	Female	No		No	FL resident	03/28/20
8,763	Dade	38	Male	Unknown			FL resident	03/28/20
8,764	Dade	27	Female	Unknown		Unknown	FL resident	03/28/20
8,765	Dade	32	Female	No		Unknown	FL resident	03/28/20
8,766	Dade	52	Male	Unknown		Unknown	FL resident	03/28/20
8,767	Dade	72	Male	Yes	CO	No	FL resident	03/28/20

# Coronavirus: line list of cases

Data verified as of May 5, 2020 at 10 AM

Data in this report are provisional and subject to change.

Case	County	Age	Gender	Travel related	Travel detail	Contact with a confirmed case	Jurisdiction	Date case counted
8,768	Dade	64	Female	No		Yes	FL resident	03/28/20
8,769	Dade	60	Male	Yes	CANADA; SPAIN	Unknown	FL resident	03/28/20
8,770	Dade	53	Male	No		Yes	FL resident	03/28/20
8,771	Dade	34	Female	Unknown		Yes	FL resident	03/28/20
8,772	Dade	35	Male	No		Yes	FL resident	03/28/20
8,773	Dade	20	Female	Yes	FRANCE; SPAIN	Yes	FL resident	03/28/20
8,774	Dade	34	Male	No		Yes	FL resident	03/28/20
8,775	Dade	91	Male	No		Unknown	FL resident	03/28/20
8,776	Dade	24	Female	Yes	NY	Unknown	FL resident	03/28/20
8,777	Dade	80	Female	No		Yes	FL resident	03/28/20
8,778	Dade	76	Female	Unknown		Unknown	FL resident	03/28/20
8,779	Dade	68	Female	No		No	FL resident	03/28/20
8,780	Dade	68	Male	Unknown		No	FL resident	03/28/20
8,781	Dade	89	Male	Unknown		Unknown	FL resident	03/28/20
8,782	Dade	38	Male	Unknown		Unknown	FL resident	03/28/20
8,783	Dade	66	Female	Unknown		Yes	FL resident	03/28/20
8,784	Dade	28	Male	Yes	FL; NY	No	FL resident	03/28/20
8,785	Dade	59	Male	Unknown		Yes	FL resident	03/28/20
8,786	Dade	31	Female	No		No	FL resident	03/28/20
8,787	Dade	69	Male	Yes	CUBA	Yes	FL resident	03/28/20
8,788	Dade	36	Male	No		No	FL resident	03/28/20
8,789	Dade	68	Male	Unknown		Yes	FL resident	03/28/20
8,790	Dade	47	Female	No		Unknown	FL resident	03/28/20
8,791	Dade	52	Male	No		Unknown	FL resident	03/28/20
8,792	Dade	46	Male	Unknown		Unknown	FL resident	03/28/20
8,793	Dade	83	Male	No		Unknown	FL resident	03/28/20
8,794	Dade	49	Female	No		Unknown	FL resident	03/28/20
8,795	Dade	80	Female	Unknown			FL resident	03/28/20
8,796	Dade	27	Male	No		No	FL resident	03/28/20
8,797	Dade	25	Male	Unknown		Unknown	FL resident	03/29/20
8,798	Dade	82	Male	No		Yes	FL resident	03/29/20
8,799	Dade	54	Male	Unknown		Unknown	FL resident	03/29/20
8,800	Dade	79	Female	No		No	FL resident	03/29/20
8,801	Dade	95	Female	Unknown		Unknown	FL resident	03/29/20
8,802	Dade	73	Female	Unknown			FL resident	03/29/20
8,803	Dade	89	Female	Unknown			FL resident	03/29/20
8,804	Dade	77	Female	No		Yes	FL resident	03/29/20
8,805	Dade	75	Male	Yes	ECUADOR	Unknown	FL resident	03/29/20
8,806	Dade	44	Male	Unknown		Unknown	FL resident	03/29/20
8,807	Dade	33	Female	Unknown			FL resident	03/29/20
8,808	Dade	64	Female	No		Yes	FL resident	03/29/20
8,809	Dade	77	Male	Yes	FL; NY	Unknown	FL resident	03/29/20
8,810	Dade	86	Male	No		No	FL resident	03/29/20
8,811	Dade	45	Male	No		Unknown	FL resident	03/29/20
8,812	Dade	56	Male	Unknown		Yes	FL resident	03/29/20
8,813	Dade	34	Female	No		Yes	FL resident	03/29/20
8,814	Dade	56	Male	No		Unknown	FL resident	03/29/20
8,815	Dade	31	Male	Unknown		Unknown	FL resident	03/29/20
8,816	Dade	48	Female	No		Yes	FL resident	03/29/20
8,817	Dade	31	Male	Unknown		Yes	FL resident	03/29/20
8,818	Dade	32	Female	No		Yes	FL resident	03/29/20
8,819	Dade	46	Male	No		Unknown	FL resident	03/29/20
8,820	Dade	24	Female	Unknown		No	FL resident	03/29/20
8,821	Dade	36	Male	No		Yes	FL resident	03/29/20
8,822	Dade	57	Female	No		Yes	FL resident	03/29/20
8,823	Dade	50	Male	Unknown		No	FL resident	03/29/20
8,824	Dade	60	Male	Unknown		Yes	FL resident	03/29/20
8,825	Dade	58	Male	Unknown		No	FL resident	03/29/20
8,826	Dade	79	Female	Unknown			FL resident	03/29/20
8,827	Dade	55	Female	No		No	FL resident	03/29/20
8,828	Dade	16	Male	No		Yes	FL resident	03/29/20
8,829	Dade	57	Male	No		Yes	FL resident	03/29/20

# Coronavirus: line list of cases

Data verified as of May 5, 2020 at 10 AM

Data in this report are provisional and subject to change.

Case	County	Age	Gender	Travel related	Travel detail	Contact with a confirmed case	Jurisdiction	Date case counted
8,830	Dade	61	Female	No		No	FL resident	03/29/20
8,831	Dade	52	Male	No		No	FL resident	03/29/20
8,832	Dade	28	Female	Unknown		Unknown	FL resident	03/29/20
8,833	Dade	42	Male	No		No	FL resident	03/29/20
8,834	Dade	56	Male	No		Yes	FL resident	03/29/20
8,835	Dade	60	Female	Unknown			FL resident	03/29/20
8,836	Dade	31	Female	No		Unknown	FL resident	03/29/20
8,837	Dade	46	Male	Unknown		Yes	FL resident	03/29/20
8,838	Dade	28	Male	Unknown		No	FL resident	03/29/20
8,839	Dade	27	Male	No		Unknown	FL resident	03/29/20
8,840	Dade	25	Male	Unknown			FL resident	03/29/20
8,841	Dade	73	Female	Unknown		Unknown	FL resident	03/29/20
8,842	Dade	35	Female	Unknown		Yes	FL resident	03/29/20
8,843	Dade	32	Male	No		No	FL resident	03/29/20
8,844	Dade	62	Male	Yes	FL; NY	Yes	FL resident	03/29/20
8,845	Dade	29	Female	No		Unknown	FL resident	03/29/20
8,846	Dade	29	Female	No		Unknown	FL resident	03/29/20
8,847	Dade	64	Male	Yes	FL; ID	Yes	FL resident	03/29/20
8,848	Dade	33	Male	No		Unknown	FL resident	03/29/20
8,849	Dade	39	Male	No		Unknown	FL resident	03/29/20
8,850	Dade	34	Male	Unknown			FL resident	03/29/20
8,851	Dade	28	Female	No		Unknown	FL resident	03/29/20
8,852	Dade	38	Female	Unknown		Yes	FL resident	03/29/20
8,853	Dade	33	Male	No			FL resident	03/29/20
8,854	Dade	22	Male	No		Yes	FL resident	03/29/20
8,855	Dade	49	Female	Unknown			FL resident	03/29/20
8,856	Dade	20	Female	Yes	SPAIN	No	FL resident	03/29/20
8,857	Dade	26	Female	No		No	FL resident	03/29/20
8,858	Dade	37	Male	Unknown		Unknown	FL resident	03/29/20
8,859	Dade	28	Male	No		Unknown	FL resident	03/29/20
8,860	Dade	55	Female	Unknown		Unknown	FL resident	03/29/20
8,861	Dade	35	Male	Yes	WA	Unknown	FL resident	03/29/20
8,862	Dade	21	Male	Unknown		Unknown	FL resident	03/29/20
8,863	Dade	26	Male	Unknown		No	FL resident	03/29/20
8,864	Dade	41	Male	No			FL resident	03/29/20
8,865	Dade	81	Female	Unknown		Unknown	FL resident	03/29/20
8,866	Dade	76	Male	No		Unknown	FL resident	03/29/20
8,867	Dade	70	Male	Yes	CO	Yes	FL resident	03/29/20
8,868	Dade	57	Female	Yes	CO	Yes	FL resident	03/29/20
8,869	Dade	76	Female	No		Yes	FL resident	03/29/20
8,870	Dade	54	Male	No		Yes	FL resident	03/29/20
8,871	Dade	71	Female	No		No	FL resident	03/29/20
8,872	Dade	26	Male	No		No	FL resident	03/29/20
8,873	Dade	48	Female	No		Yes	FL resident	03/29/20
8,874	Dade	58	Male	No		Unknown	FL resident	03/29/20
8,875	Dade	44	Male	No		Unknown	FL resident	03/29/20
8,876	Dade	56	Male	No		Unknown	FL resident	03/29/20
8,877	Dade	30	Male	Yes	MOROCCO	No	FL resident	03/29/20
8,878	Dade	51	Male	Yes	ECUADOR	Yes	FL resident	03/29/20
8,879	Dade	29	Male	Yes	COSTA RICA; DOMINICAN REPUBLIC; ECUADOR	No	FL resident	03/29/20
8,880	Dade	63	Female	Yes	DOMINICAN REPUBLIC	No	FL resident	03/29/20
8,881	Dade	24	Male	Unknown		Unknown	FL resident	03/29/20
8,882	Dade	29	Male	Unknown		Unknown	FL resident	03/29/20
8,883	Dade	48	Female	No		Yes	FL resident	03/29/20
8,884	Dade	64	Male	No		Unknown	FL resident	03/29/20
8,885	Dade	46	Female	Unknown			FL resident	03/29/20
8,886	Dade	55	Female	No		Yes	FL resident	03/29/20
8,887	Dade	55	Male	Unknown		Yes	FL resident	03/29/20
8,888	Dade	29	Male	No		Yes	FL resident	03/29/20
8,889	Dade	59	Female	Unknown		Yes	FL resident	03/29/20
8,890	Dade	36	Female	Unknown		No	FL resident	03/29/20

# Coronavirus: line list of cases

Data verified as of May 5, 2020 at 10 AM

Data in this report are provisional and subject to change.

Case	County	Age	Gender	Travel related	Travel detail	Contact with a confirmed case	Jurisdiction	Date case counted
8,891	Dade	24	Male	No		Unknown	FL resident	03/29/20
8,892	Dade	49	Male	Unknown		Unknown	FL resident	03/29/20
8,893	Dade	54	Male	No		Unknown	FL resident	03/29/20
8,894	Dade	72	Female	Yes	ECUADOR	Unknown	FL resident	03/29/20
8,895	Dade	48	Male	No		Unknown	FL resident	03/29/20
8,896	Dade	45	Female	No		Unknown	FL resident	03/29/20
8,897	Dade	94	Female	No		Unknown	FL resident	03/29/20
8,898	Dade	60	Male	Yes	COLOMBIA	Unknown	FL resident	03/29/20
8,899	Dade	42	Male	No		Yes	FL resident	03/29/20
8,900	Dade	35	Male	No		No	FL resident	03/29/20
8,901	Dade	31	Male	Yes	FL; GEORGIA	Unknown	FL resident	03/29/20
8,902	Dade	55	Male	No		Unknown	FL resident	03/29/20
8,903	Dade	60	Female	No		No	FL resident	03/29/20
8,904	Dade	37	Male	No		Unknown	FL resident	03/29/20
8,905	Dade	65	Female	Unknown		Yes	FL resident	03/29/20
8,906	Dade	50	Male	Yes	U.S. VIRGIN ISLANDS	Unknown	FL resident	03/29/20
8,907	Dade	42	Male	Unknown		Yes	FL resident	03/29/20
8,908	Dade	46	Female	Unknown			FL resident	03/29/20
8,909	Dade	20	Male	No		Yes	FL resident	03/29/20
8,910	Dade	47	Male	No		Unknown	FL resident	03/29/20
8,911	Dade	36	Male	Unknown		Yes	FL resident	03/29/20
8,912	Dade	26	Female	Yes	NY	Unknown	FL resident	03/29/20
8,913	Dade	37	Male	Unknown		Unknown	FL resident	03/29/20
8,914	Dade	39	Female	Yes	FL; MA	Yes	FL resident	03/29/20
8,915	Dade	39	Male	No		Unknown	FL resident	03/29/20
8,916	Dade	4	Female	No		Yes	FL resident	03/29/20
8,917	Dade	23	Male	Unknown		Yes	FL resident	03/29/20
8,918	Dade	28	Male	No		No	FL resident	03/29/20
8,919	Dade	27	Male	Yes	CA; FL; NE	Yes	FL resident	03/29/20
8,920	Dade	54	Female	No		No	FL resident	03/29/20
8,921	Dade	38	Female	Unknown		Yes	FL resident	03/29/20
8,922	Dade	46	Male	No		No	FL resident	03/29/20
8,923	Dade	62	Female	No		No	FL resident	03/29/20
8,924	Dade	45	Male	No		Unknown	FL resident	03/29/20
8,925	Dade	34	Male	No		Yes	FL resident	03/29/20
8,926	Dade	46	Male	No		No	FL resident	03/29/20
8,927	Dade	58	Female	Yes	NY	Yes	FL resident	03/29/20
8,928	Dade	23	Male	No		Unknown	FL resident	03/29/20
8,929	Dade	32	Male	No		Yes	FL resident	03/29/20
8,930	Dade	29	Male	Unknown		Unknown	FL resident	03/29/20
8,931	Dade	23	Male	Yes	CO	Yes	FL resident	03/29/20
8,932	Dade	27	Female	No		Yes	FL resident	03/29/20
8,933	Dade	23	Female	Unknown		Unknown	FL resident	03/29/20
8,934	Dade	89	Male	Unknown		Unknown	FL resident	03/29/20
8,935	Dade	48	Male	Unknown		Yes	FL resident	03/29/20
8,936	Dade	74	Male	No		Yes	FL resident	03/29/20
8,937	Dade	66	Female	No		No	FL resident	03/29/20
8,938	Dade	50	Female	No		Yes	FL resident	03/29/20
8,939	Dade	67	Male	Unknown		Unknown	FL resident	03/29/20
8,940	Dade	39	Female	No		No	FL resident	03/29/20
8,941	Dade	44	Male	No		Unknown	FL resident	03/29/20
8,942	Dade	56	Male	No		Unknown	FL resident	03/29/20
8,943	Dade	63	Female	Yes	EUROPE	Unknown	FL resident	03/29/20
8,944	Dade	23	Female	No		No	FL resident	03/29/20
8,945	Dade	44	Male	Unknown		No	FL resident	03/29/20
8,946	Dade	28	Male	No		Yes	FL resident	03/29/20
8,947	Dade	19	Female	No		Unknown	FL resident	03/29/20
8,948	Dade	31	Female	No		Yes	FL resident	03/29/20
8,949	Dade	39	Male	No		Yes	FL resident	03/29/20
8,950	Dade	61	Male	No		Yes	FL resident	03/29/20
8,951	Dade	28	Male	No		Yes	FL resident	03/29/20
8,952	Dade	87	Female	No		Yes	FL resident	03/29/20

# Coronavirus: line list of cases

Data verified as of May 5, 2020 at 10 AM

Data in this report are provisional and subject to change.

Case	County	Age	Gender	Travel related	Travel detail	Contact with a confirmed case	Jurisdiction	Date case counted
8,953	Dade	21	Female	Unknown		Yes	FL resident	03/29/20
8,954	Dade	54	Male	Unknown		Unknown	FL resident	03/29/20
8,955	Dade	38	Male	Yes	AL	Unknown	FL resident	03/29/20
8,956	Dade	60	Female	No		Unknown	FL resident	03/29/20
8,957	Dade	49	Male	No		Unknown	FL resident	03/29/20
8,958	Dade	58	Female	Yes	SC	Yes	FL resident	03/29/20
8,959	Dade	57	Male	No		Yes	FL resident	03/29/20
8,960	Dade	26	Male	No		Yes	FL resident	03/29/20
8,961	Dade	49	Female	Unknown		No	FL resident	03/29/20
8,962	Dade	30	Male	Unknown		Unknown	FL resident	03/29/20
8,963	Dade	56	Male	Yes	FL; LEBANON	Yes	FL resident	03/29/20
8,964	Dade	46	Male	No		No	FL resident	03/29/20
8,965	Dade	29	Male	No		Unknown	FL resident	03/29/20
8,966	Dade	37	Female	No		Yes	FL resident	03/29/20
8,967	Dade	69	Female	Unknown			FL resident	03/29/20
8,968	Dade	72	Female	No		Yes	FL resident	03/29/20
8,969	Dade	27	Female	Unknown		Unknown	FL resident	03/29/20
8,970	Dade	84	Male	No		Yes	FL resident	03/29/20
8,971	Dade	40	Female	No		Yes	FL resident	03/29/20
8,972	Dade	57	Male	Yes	HONG KONG	Yes	FL resident	03/29/20
8,973	Dade	32	Male	No		No	FL resident	03/29/20
8,974	Dade	40	Male	Unknown			FL resident	03/29/20
8,975	Dade	56	Male	No		Unknown	FL resident	03/29/20
8,976	Dade	91	Female	No		No	FL resident	03/29/20
8,977	Dade	91	Female	Unknown			FL resident	03/29/20
8,978	Dade	69	Male	No		No	FL resident	03/29/20
8,979	Dade	53	Male	Yes	NY	No	FL resident	03/29/20
8,980	Dade	52	Female	No		No	FL resident	03/29/20
8,981	Dade	51	Female	No		Yes	FL resident	03/29/20
8,982	Dade	77	Male	No		Yes	FL resident	03/29/20
8,983	Dade	33	Male	No		Yes	FL resident	03/29/20
8,984	Dade	77	Male	No		Yes	FL resident	03/29/20
8,985	Dade	81	Male	Unknown		Unknown	FL resident	03/29/20
8,986	Dade	48	Male	Unknown		Unknown	FL resident	03/29/20
8,987	Dade	31	Female	Unknown			FL resident	03/29/20
8,988	Dade	36	Male	No		No	FL resident	03/29/20
8,989	Dade	52	Male	No		Unknown	FL resident	03/29/20
8,990	Dade	62	Male	No		Yes	FL resident	03/29/20
8,991	Dade	22	Male	No		Yes	FL resident	03/29/20
8,992	Dade	39	Male	No		No	FL resident	03/29/20
8,993	Dade	59	Male	Yes	NJ	No	FL resident	03/29/20
8,994	Dade	40	Male	Unknown			FL resident	03/29/20
8,995	Dade	57	Female	No		Yes	FL resident	03/29/20
8,996	Dade	56	Female	No		Yes	FL resident	03/29/20
8,997	Dade	49	Male	Yes	Brazil	Yes	FL resident	03/29/20
8,998	Dade	50	Female	No		Yes	FL resident	03/29/20
8,999	Dade	28	Male	No		Yes	FL resident	03/29/20
9,000	Dade	63	Male	Unknown		Unknown	FL resident	03/29/20
9,001	Dade	88	Female	No		No	FL resident	03/29/20
9,002	Dade	30	Female	Yes	PUERTO RICO	Yes	FL resident	03/29/20
9,003	Dade	45	Male	No		Unknown	FL resident	03/29/20
9,004	Dade	55	Male	Unknown		Unknown	FL resident	03/29/20
9,005	Dade	89	Female	Unknown			FL resident	03/29/20
9,006	Dade	61	Male	No		Yes	FL resident	03/29/20
9,007	Dade	43	Female	Unknown		Yes	FL resident	03/29/20
9,008	Dade	84	Female	No		Yes	FL resident	03/29/20
9,009	Dade	49	Male	Unknown			FL resident	03/29/20
9,010	Dade	82	Female	Unknown		Unknown	FL resident	03/29/20
9,011	Dade	48	Female	No		Yes	FL resident	03/29/20
9,012	Dade	56	Male	No		Unknown	FL resident	03/29/20
9,013	Dade	40	Female	Unknown			FL resident	03/29/20
9,014	Dade	85	Female	Unknown		Unknown	FL resident	03/29/20

# Coronavirus: line list of cases

Data verified as of May 5, 2020 at 10 AM

Data in this report are provisional and subject to change.

Case	County	Age	Gender	Travel related	Travel detail	Contact with a confirmed case	Jurisdiction	Date case counted
9,015	Dade	16	Female	Yes	FL; TN	Yes	FL resident	03/29/20
9,016	Dade	52	Male	Unknown		Unknown	FL resident	03/29/20
9,017	Dade	69	Female	Unknown			FL resident	03/29/20
9,018	Dade	22	Female	No		Yes	FL resident	03/29/20
9,019	Dade	80	Female	Unknown			FL resident	03/29/20
9,020	Dade	80	Female	Unknown		No	FL resident	03/29/20
9,021	Dade	60	Female	No		Yes	FL resident	03/29/20
9,022	Dade	80	Male	No		Yes	FL resident	03/29/20
9,023	Dade	80	Female	No		Unknown	FL resident	03/29/20
9,024	Dade	84	Female	No		Unknown	FL resident	03/29/20
9,025	Dade	49	Male	No		No	FL resident	03/29/20
9,026	Dade	57	Male	Unknown		No	FL resident	03/29/20
9,027	Dade	51	Male	No		Yes	FL resident	03/29/20
9,028	Dade	75	Male	No		No	FL resident	03/29/20
9,029	Dade	23	Male	Yes	UNITED KINGDOM	Unknown	FL resident	03/29/20
9,030	Dade	43	Female	No		Unknown	FL resident	03/29/20
9,031	Dade	56	Female	Unknown			FL resident	03/29/20
9,032	Dade	52	Male	No		Unknown	FL resident	03/29/20
9,033	Dade	56	Female	No		Unknown	FL resident	03/29/20
9,034	Dade	24	Male	No		Yes	FL resident	03/29/20
9,035	Dade	62	Female	No		Yes	FL resident	03/29/20
9,036	Dade	33	Female	Yes	FRENCH GUIANA	No	FL resident	03/29/20
9,037	Dade	46	Male	Unknown			FL resident	03/29/20
9,038	Dade	36	Male	No		Yes	FL resident	03/29/20
9,039	Dade	63	Female	Unknown		Unknown	FL resident	03/29/20
9,040	Dade	42	Female	No		Unknown	FL resident	03/29/20
9,041	Dade	47	Male	Unknown		Unknown	FL resident	03/29/20
9,042	Dade	33	Male	No		Yes	FL resident	03/29/20
9,043	Dade	50	Male	Unknown			FL resident	03/29/20
9,044	Dade	67	Male	Unknown		Unknown	FL resident	03/29/20
9,045	Dade	56	Female	No		Unknown	FL resident	03/29/20
9,046	Dade	58	Male	Unknown		Yes	FL resident	03/29/20
9,047	Dade	30	Female	No		Yes	FL resident	03/29/20
9,048	Dade	50	Male	No		Unknown	FL resident	03/29/20
9,049	Dade	83	Male	No		Yes	FL resident	03/29/20
9,050	Dade	20	Male	No		Yes	FL resident	03/29/20
9,051	Dade	54	Female	Unknown			FL resident	03/29/20
9,052	Dade	53	Female	Unknown		Yes	FL resident	03/29/20
9,053	Dade	34	Male	Unknown		Unknown	FL resident	03/29/20
9,054	Dade	46	Female	Unknown		Unknown	FL resident	03/29/20
9,055	Dade	28	Male	Yes	FL; GA	Yes	FL resident	03/29/20
9,056	Dade	47	Female	Unknown		Yes	FL resident	03/29/20
9,057	Dade	50	Male	No		Yes	FL resident	03/29/20
9,058	Dade	28	Female	Unknown			FL resident	03/29/20
9,059	Dade	63	Female	No		Yes	FL resident	03/29/20
9,060	Dade	68	Female	Yes	NY	Yes	FL resident	03/29/20
9,061	Dade	82	Male	Unknown		Yes	FL resident	03/29/20
9,062	Dade	42	Female	No		Yes	FL resident	03/29/20
9,063	Dade	24	Female	No		Yes	FL resident	03/29/20
9,064	Dade	49	Female	No		Yes	FL resident	03/29/20
9,065	Dade	27	Female	No		Yes	FL resident	03/29/20
9,066	Dade	55	Female	Unknown		Unknown	FL resident	03/29/20
9,067	Dade	32	Male	No		Yes	FL resident	03/29/20
9,068	Dade	31	Male	No		No	FL resident	03/29/20
9,069	Dade	52	Female	No		Yes	FL resident	03/29/20
9,070	Dade	53	Female	No		Unknown	FL resident	03/29/20
9,071	Dade	58	Female	No		Yes	FL resident	03/29/20
9,072	Dade	50	Male	No		Yes	FL resident	03/29/20
9,073	Dade	38	Female	Unknown		Unknown	FL resident	03/29/20
9,074	Dade	23	Male	Unknown		No	FL resident	03/29/20
9,075	Dade	42	Male	Unknown			FL resident	03/29/20
9,076	Dade	52	Male	Unknown			FL resident	03/29/20

# Coronavirus: line list of cases

Data verified as of May 5, 2020 at 10 AM

Data in this report are provisional and subject to change.

Case	County	Age	Gender	Travel related	Travel detail	Contact with a confirmed case	Jurisdiction	Date case counted
9,077	Dade	27	Female	No		Unknown	FL resident	03/29/20
9,078	Dade	4	Male	Unknown		Yes	FL resident	03/29/20
9,079	Dade	24	Female	No		Yes	FL resident	03/29/20
9,080	Dade	61	Female	No		Yes	FL resident	03/29/20
9,081	Dade	51	Female	Unknown		Yes	FL resident	03/29/20
9,082	Dade	32	Male	Unknown		Unknown	FL resident	03/29/20
9,083	Dade	21	Female	Yes	NY	Unknown	FL resident	03/29/20
9,084	Dade	46	Male	Unknown			FL resident	03/29/20
9,085	Dade	30	Male	No		Yes	FL resident	03/29/20
9,086	Dade	56	Male	Unknown		Yes	FL resident	03/29/20
9,087	Dade	23	Male	Unknown		Unknown	FL resident	03/29/20
9,088	Dade	60	Female	Unknown		Unknown	FL resident	03/29/20
9,089	Dade	66	Male	No		Yes	FL resident	03/29/20
9,090	Dade	48	Male	Unknown			FL resident	03/29/20
9,091	Dade	51	Male	No		Yes	FL resident	03/29/20
9,092	Dade	27	Male	No		Yes	FL resident	03/29/20
9,093	Dade	29	Female	No		Yes	FL resident	03/29/20
9,094	Dade	41	Female	No			FL resident	03/29/20
9,095	Dade	56	Female	No		No	FL resident	03/29/20
9,096	Dade	44	Female	No		Yes	FL resident	03/29/20
9,097	Dade	48	Female	No		Yes	FL resident	03/29/20
9,098	Dade	33	Female	Unknown		Unknown	FL resident	03/29/20
9,099	Dade	37	Male	Yes	FL; MN	Yes	FL resident	03/29/20
9,100	Dade	45	Male	Unknown		Unknown	FL resident	03/29/20
9,101	Dade	28	Female	No		Yes	FL resident	03/29/20
9,102	Dade	65	Female	No		Yes	FL resident	03/29/20
9,103	Dade	47	Male	Unknown			FL resident	03/29/20
9,104	Dade	54	Male	Unknown		Yes	FL resident	03/29/20
9,105	Dade	28	Male	No			FL resident	03/29/20
9,106	Dade	36	Male	Unknown		No	FL resident	03/29/20
9,107	Dade	52	Female	No		Yes	FL resident	03/29/20
9,108	Dade	47	Male	No			FL resident	03/29/20
9,109	Dade	47	Male	Unknown		Unknown	FL resident	03/29/20
9,110	Dade	40	Female	No		No	FL resident	03/29/20
9,111	Dade	42	Male	Unknown		Yes	FL resident	03/29/20
9,112	Dade	32	Female	No		Unknown	FL resident	03/29/20
9,113	Dade	46	Male	No		Unknown	FL resident	03/29/20
9,114	Dade	29	Male	Unknown			FL resident	03/29/20
9,115	Dade	28	Male	No		Unknown	FL resident	03/29/20
9,116	Dade	76	Female	No		Yes	FL resident	03/29/20
9,117	Dade	94	Male	No		Yes	FL resident	03/29/20
9,118	Dade	44	Male	No		No	FL resident	03/29/20
9,119	Dade	57	Female	No		Yes	FL resident	03/29/20
9,120	Dade	69	Female	No		Yes	FL resident	03/29/20
9,121	Dade	86	Male	No		No	FL resident	03/29/20
9,122	Dade	53	Female	Unknown			FL resident	03/29/20
9,123	Dade	51	Male	Unknown		Unknown	FL resident	03/29/20
9,124	Dade	64	Male	No		Unknown	FL resident	03/29/20
9,125	Dade	36	Male	No		No	FL resident	03/29/20
9,126	Dade	29	Female	Yes	DC	Unknown	FL resident	03/29/20
9,127	Dade	82	Female	No		Unknown	FL resident	03/29/20
9,128	Dade	69	Female	Unknown			FL resident	03/29/20
9,129	Dade	36	Male	Unknown		Unknown	FL resident	03/29/20
9,130	Dade	53	Male	No		Yes	FL resident	03/29/20
9,131	Dade	65	Male	No		No	FL resident	03/29/20
9,132	Dade	53	Male	No		Yes	FL resident	03/29/20
9,133	Dade	80	Female	Unknown		Unknown	FL resident	03/29/20
9,134	Dade	60	Male	No		No	FL resident	03/29/20
9,135	Dade	34	Male	Unknown		Unknown	FL resident	03/29/20
9,136	Dade	57	Male	No		No	FL resident	03/29/20
9,137	Dade	69	Female	Unknown		Yes	FL resident	03/29/20
9,138	Dade	42	Male	Unknown		Unknown	FL resident	03/29/20

# Coronavirus: line list of cases

Data verified as of May 5, 2020 at 10 AM

Data in this report are provisional and subject to change.

Case	County	Age	Gender	Travel related	Travel detail	Contact with a confirmed case	Jurisdiction	Date case counted
9,139	Dade	63	Male	Unknown		Yes	FL resident	03/29/20
9,140	Dade	46	Male	Unknown			FL resident	03/29/20
9,141	Dade	41	Male	No		Yes	FL resident	03/29/20
9,142	Dade	70	Female	Unknown		Unknown	FL resident	03/29/20
9,143	Dade	26	Male	No		Unknown	FL resident	03/30/20
9,144	Dade	82	Male	Unknown			FL resident	03/30/20
9,145	Dade	67	Male	Unknown			FL resident	03/30/20
9,146	Dade	58	Female	Unknown		Yes	FL resident	03/30/20
9,147	Dade	38	Male	No		Yes	FL resident	03/30/20
9,148	Dade	25	Male	Yes	COLOMBIA; FL	Unknown	FL resident	03/30/20
9,149	Dade	62	Male	Unknown		Unknown	FL resident	03/30/20
9,150	Dade	34	Male	No		Unknown	FL resident	03/30/20
9,151	Dade	30	Female	No		No	FL resident	03/30/20
9,152	Dade	58	Female	No		No	FL resident	03/30/20
9,153	Dade	35	Male	No		Yes	FL resident	03/30/20
9,154	Dade	55	Male	Unknown		Unknown	FL resident	03/30/20
9,155	Dade	38	Female	Yes	CANADA	No	FL resident	03/30/20
9,156	Dade	51	Female	Unknown		No	FL resident	03/30/20
9,157	Dade	19	Male	No		Unknown	FL resident	03/30/20
9,158	Dade	62	Female	Unknown		Yes	FL resident	03/30/20
9,159	Dade	36	Male	No		Yes	FL resident	03/30/20
9,160	Dade	59	Female	No		No	FL resident	03/30/20
9,161	Dade	21	Female	No		No	FL resident	03/30/20
9,162	Dade	59	Female	No		Unknown	FL resident	03/30/20
9,163	Dade	72	Male	Unknown		Yes	FL resident	03/30/20
9,164	Dade	54	Male	No		Yes	FL resident	03/30/20
9,165	Dade	79	Female	No		No	FL resident	03/30/20
9,166	Dade	71	Female	No		Yes	FL resident	03/30/20
9,167	Dade	2	Male	No		Yes	FL resident	03/30/20
9,168	Dade	52	Male	No		Yes	FL resident	03/30/20
9,169	Dade	34	Male	Unknown		Yes	FL resident	03/30/20
9,170	Dade	30	Male	No		Yes	FL resident	03/30/20
9,171	Dade	60	Male	No		Yes	FL resident	03/30/20
9,172	Dade	54	Female	Unknown		Unknown	FL resident	03/30/20
9,173	Dade	50	Female	No		Yes	FL resident	03/30/20
9,174	Dade	48	Male	No		Unknown	FL resident	03/30/20
9,175	Dade	26	Female	No		Yes	FL resident	03/30/20
9,176	Dade	61	Male	No		Unknown	FL resident	03/30/20
9,177	Dade	50	Female	No		Yes	FL resident	03/30/20
9,178	Dade	29	Male	No		Yes	FL resident	03/30/20
9,179	Dade	60	Female	No		Unknown	FL resident	03/30/20
9,180	Dade	64	Female	No		Yes	FL resident	03/30/20
9,181	Dade	71	Male	Yes	UNITED KINGDOM	No	FL resident	03/30/20
9,182	Dade	56	Female	No		Yes	FL resident	03/30/20
9,183	Dade	24	Male	Yes	NJ	No	FL resident	03/30/20
9,184	Dade	44	Male	Unknown		No	FL resident	03/30/20
9,185	Dade	65	Male	No		Unknown	FL resident	03/30/20
9,186	Dade	76	Male	No		Unknown	FL resident	03/30/20
9,187	Dade	62	Female	No		Yes	FL resident	03/30/20
9,188	Dade	74	Female	No		Yes	FL resident	03/30/20
9,189	Dade	24	Female	Yes	SC	Yes	FL resident	03/30/20
9,190	Dade	26	Male	No		Yes	FL resident	03/30/20
9,191	Dade	39	Female	No		Unknown	FL resident	03/30/20
9,192	Dade	39	Male	Yes	BRAZIL; FL	Yes	FL resident	03/30/20
9,193	Dade	55	Male	Yes	COLOMBIA; DOMINICAN REPUBLIC	Yes	FL resident	03/30/20
9,194	Dade	46	Male	Unknown		Unknown	FL resident	03/30/20
9,195	Dade	35	Female	Unknown			FL resident	03/30/20
9,196	Dade	44	Female	No		No	FL resident	03/30/20
9,197	Dade	58	Female	No		Yes	FL resident	03/30/20
9,198	Dade	69	Female	No		Yes	FL resident	03/30/20
9,199	Dade	26	Male	No		Yes	FL resident	03/30/20

# Coronavirus: line list of cases

Data verified as of May 5, 2020 at 10 AM

Data in this report are provisional and subject to change.

Case	County	Age	Gender	Travel related	Travel detail	Contact with a confirmed case	Jurisdiction	Date case counted
9,200	Dade	44	Male	Unknown		Unknown	FL resident	03/30/20
9,201	Dade	70	Male	Unknown		Yes	FL resident	03/30/20
9,202	Dade	29	Male	Yes	SPAIN	Yes	FL resident	03/30/20
9,203	Dade	43	Female	No		Unknown	FL resident	03/30/20
9,204	Dade	33	Female	No		No	FL resident	03/30/20
9,205	Dade	36	Male	No		No	FL resident	03/30/20
9,206	Dade	86	Female	No		Yes	FL resident	03/30/20
9,207	Dade	49	Female	Unknown			FL resident	03/30/20
9,208	Dade	21	Female	Unknown		Unknown	FL resident	03/30/20
9,209	Dade	47	Female	No		Yes	FL resident	03/30/20
9,210	Dade	37	Male	Unknown			FL resident	03/30/20
9,211	Dade	31	Male	No		Unknown	FL resident	03/30/20
9,212	Dade	33	Male	No		Yes	FL resident	03/30/20
9,213	Dade	42	Female	No		Yes	FL resident	03/30/20
9,214	Dade	52	Female	No		Yes	FL resident	03/30/20
9,215	Dade	30	Male	No		No	FL resident	03/30/20
9,216	Dade	65	Male	No		Unknown	FL resident	03/30/20
9,217	Dade	36	Female	No		Unknown	FL resident	03/30/20
9,218	Dade	33	Male	No		Yes	FL resident	03/30/20
9,219	Dade	23	Female	Unknown			FL resident	03/30/20
9,220	Dade	54	Male	Unknown		Unknown	FL resident	03/30/20
9,221	Dade	40	Female	No		Unknown	FL resident	03/30/20
9,222	Dade	42	Male	No		Unknown	FL resident	03/30/20
9,223	Dade	30	Male	Unknown		Yes	FL resident	03/30/20
9,224	Dade	62	Female	Yes	COLOMBIA; FL	Unknown	FL resident	03/30/20
9,225	Dade	32	Male	Unknown		Yes	FL resident	03/30/20
9,226	Dade	55	Female	No		Unknown	FL resident	03/30/20
9,227	Dade	22	Female	Yes	DOMINICAN REPUBLIC	Unknown	FL resident	03/30/20
9,228	Dade	77	Male	No		Yes	FL resident	03/30/20
9,229	Dade	31	Male	No		Unknown	FL resident	03/30/20
9,230	Dade	55	Female	No		Unknown	FL resident	03/30/20
9,231	Dade	44	Female	Unknown		Yes	FL resident	03/30/20
9,232	Dade	34	Male	No		No	FL resident	03/30/20
9,233	Dade	53	Female	No		Yes	FL resident	03/30/20
9,234	Dade	60	Male	Unknown		No	FL resident	03/30/20
9,235	Dade	41	Male	Unknown			FL resident	03/30/20
9,236	Dade	56	Male	Unknown		Unknown	FL resident	03/30/20
9,237	Dade	37	Male	No		No	FL resident	03/30/20
9,238	Dade	32	Male	Unknown		Unknown	FL resident	03/30/20
9,239	Dade	29	Female	No		Unknown	FL resident	03/30/20
9,240	Dade	49	Male	Unknown			FL resident	03/30/20
9,241	Dade	48	Male	No		Unknown	FL resident	03/30/20
9,242	Dade	59	Male	No		Yes	FL resident	03/30/20
9,243	Dade	47	Male	No		Unknown	FL resident	03/30/20
9,244	Dade	26	Male	No		Unknown	FL resident	03/30/20
9,245	Dade	31	Male	No		Yes	FL resident	03/30/20
9,246	Dade	19	Male	Unknown		Yes	FL resident	03/30/20
9,247	Dade	22	Female	No		Yes	FL resident	03/30/20
9,248	Dade	24	Female	No		Yes	FL resident	03/30/20
9,249	Dade	45	Male	No		No	FL resident	03/30/20
9,250	Dade	45	Male	Unknown		Yes	FL resident	03/30/20
9,251	Dade	42	Female	Yes	MEXICO	No	FL resident	03/30/20
9,252	Dade	44	Male	No		Unknown	FL resident	03/30/20
9,253	Dade	29	Male	No		Yes	FL resident	03/30/20
9,254	Dade	64	Male	Yes	NJ	Unknown	FL resident	03/30/20
9,255	Dade	60	Female	Unknown		Yes	FL resident	03/30/20
9,256	Dade	30	Male	Unknown			FL resident	03/30/20
9,257	Dade	70	Male	No		Yes	FL resident	03/30/20
9,258	Dade	57	Female	Unknown		Yes	FL resident	03/30/20
9,259	Dade	69	Male	Unknown		Unknown	FL resident	03/30/20
9,260	Dade	60	Female	Yes	CO; FL	Yes	FL resident	03/30/20
9,261	Dade	25	Male	No		Unknown	FL resident	03/30/20

# Coronavirus: line list of cases

Data verified as of May 5, 2020 at 10 AM

Data in this report are provisional and subject to change.

Case	County	Age	Gender	Travel related	Travel detail	Contact with a confirmed case	Jurisdiction	Date case counted
9,262	Dade	39	Male	Yes	COLOMBIA	No	FL resident	03/30/20
9,263	Dade	71	Female	Unknown		Unknown	FL resident	03/30/20
9,264	Dade	51	Male	No		Unknown	FL resident	03/30/20
9,265	Dade	80	Male	No		Yes	FL resident	03/30/20
9,266	Dade	28	Male	No		Yes	FL resident	03/30/20
9,267	Dade	55	Female	Unknown		Unknown	FL resident	03/30/20
9,268	Dade	90	Female	Unknown		Unknown	FL resident	03/30/20
9,269	Dade	60	Female	Yes	FL; UNITED KINGDOM	Unknown	FL resident	03/30/20
9,270	Dade	56	Male	Unknown		Unknown	FL resident	03/30/20
9,271	Dade	28	Male	Unknown		Unknown	FL resident	03/30/20
9,272	Dade	35	Male	Unknown		Unknown	FL resident	03/30/20
9,273	Dade	44	Male	Unknown		Unknown	FL resident	03/30/20
9,274	Dade	32	Female	Unknown		Yes	FL resident	03/30/20
9,275	Dade	46	Male	Yes	FRANCE	Unknown	FL resident	03/30/20
9,276	Dade	30	Male	Unknown		No	FL resident	03/30/20
9,277	Dade	22	Female	Yes	FL; MA	Unknown	FL resident	03/30/20
9,278	Dade	50	Male	No		Yes	FL resident	03/30/20
9,279	Dade	75	Male	Unknown		Unknown	FL resident	03/30/20
9,280	Dade	27	Male	No		Unknown	FL resident	03/30/20
9,281	Dade	22	Female	No		Unknown	FL resident	03/30/20
9,282	Dade	54	Male	No		Unknown	FL resident	03/30/20
9,283	Dade	42	Male	Unknown		No	FL resident	03/30/20
9,284	Dade	45	Male	No		Yes	FL resident	03/30/20
9,285	Dade	86	Male	No		No	FL resident	03/30/20
9,286	Dade	39	Male	No		Unknown	FL resident	03/30/20
9,287	Dade	23	Female	No		No	FL resident	03/30/20
9,288	Dade	49	Male	No		No	FL resident	03/30/20
9,289	Dade	25	Male	Unknown			FL resident	03/30/20
9,290	Dade	48	Female	No		No	FL resident	03/30/20
9,291	Dade	42	Male	Unknown		Unknown	FL resident	03/30/20
9,292	Dade	42	Female	No		Unknown	FL resident	03/30/20
9,293	Dade	57	Female	Yes	CUBA; FL	Yes	FL resident	03/30/20
9,294	Dade	89	Female	No		No	FL resident	03/30/20
9,295	Dade	29	Male	No		Unknown	FL resident	03/30/20
9,296	Dade	27	Male	No		Unknown	FL resident	03/30/20
9,297	Dade	36	Male	No		Unknown	FL resident	03/30/20
9,298	Dade	30	Male	No		Yes	FL resident	03/30/20
9,299	Dade	53	Male	No		Yes	FL resident	03/30/20
9,300	Dade	56	Female	No		Yes	FL resident	03/30/20
9,301	Dade	66	Female	Unknown		No	FL resident	03/30/20
9,302	Dade	65	Female	Unknown			FL resident	03/30/20
9,303	Dade	64	Female	Unknown		Unknown	FL resident	03/30/20
9,304	Dade	75	Male	No		Yes	FL resident	03/30/20
9,305	Dade	84	Female	Unknown		Unknown	FL resident	03/30/20
9,306	Dade	29	Male	Unknown		Unknown	FL resident	03/30/20
9,307	Dade	21	Female	Unknown		Yes	FL resident	03/30/20
9,308	Dade	42	Male	No		No	FL resident	03/30/20
9,309	Dade	57	Female	Yes	SPAIN	Yes	FL resident	03/30/20
9,310	Dade	38	Male	No		Unknown	FL resident	03/30/20
9,311	Dade	74	Male	Unknown		Unknown	FL resident	03/30/20
9,312	Dade	19	Male	No		No	FL resident	03/30/20
9,313	Dade	56	Male	No		No	FL resident	03/30/20
9,314	Dade	89	Male	Yes	NY	Unknown	FL resident	03/30/20
9,315	Dade	73	Male	Yes	Dominican Republic; FL; NY	Unknown	FL resident	03/30/20
9,316	Dade	78	Male	Unknown		Unknown	FL resident	03/30/20
9,317	Dade	85	Male	No		No	FL resident	03/30/20
9,318	Dade	81	Male	No		No	FL resident	03/30/20
9,319	Dade	49	Female	No		Unknown	FL resident	03/30/20
9,320	Dade	57	Male	No		Unknown	FL resident	03/30/20
9,321	Dade	36	Male	No		Yes	FL resident	03/30/20
9,322	Dade	50	Male	No		Unknown	FL resident	03/30/20
9,323	Dade	67	Female	No		Yes	FL resident	03/30/20

# Coronavirus: line list of cases

Data verified as of May 5, 2020 at 10 AM

Data in this report are provisional and subject to change.

Case	County	Age	Gender	Travel related	Travel detail	Contact with a confirmed case	Jurisdiction	Date case counted
9,324	Dade	36	Male	Yes	NY	Unknown	FL resident	03/30/20
9,325	Dade	27	Female	No		Yes	FL resident	03/30/20
9,326	Dade	84	Male	No		Yes	FL resident	03/30/20
9,327	Dade	24	Female	No		Unknown	FL resident	03/30/20
9,328	Dade	25	Male	No		Unknown	FL resident	03/30/20
9,329	Dade	39	Male	No		Unknown	FL resident	03/30/20
9,330	Dade	28	Male	No		Unknown	FL resident	03/30/20
9,331	Dade	28	Female	No		Yes	FL resident	03/30/20
9,332	Dade	36	Female	No		No	FL resident	03/30/20
9,333	Dade	40	Male	No		Yes	FL resident	03/30/20
9,334	Dade	31	Male	Yes	ANTIGUA AND BARBUDA; FL; SPAIN; ST. LUCIA; UNITED KINGDOM	No	FL resident	03/30/20
9,335	Dade	22	Female	No		Unknown	FL resident	03/30/20
9,336	Dade	67	Female	Unknown		Yes	FL resident	03/30/20
9,337	Dade	37	Male	No		Yes	FL resident	03/30/20
9,338	Dade	78	Female	No		Yes	FL resident	03/30/20
9,339	Dade	75	Female	No		Yes	FL resident	03/30/20
9,340	Dade	33	Female	Yes	PUERTO RICO	Unknown	FL resident	03/30/20
9,341	Dade	50	Male	Yes	TX	Unknown	FL resident	03/30/20
9,342	Dade	67	Male	No		Unknown	FL resident	03/30/20
9,343	Dade	94	Female	No		No	FL resident	03/30/20
9,344	Dade	68	Male	No		No	FL resident	03/30/20
9,345	Dade	72	Female	No		Unknown	FL resident	03/30/20
9,346	Dade	56	Female	No		Yes	FL resident	03/30/20
9,347	Dade	35	Male	No		Yes	FL resident	03/30/20
9,348	Dade	48	Male	No		No	FL resident	03/30/20
9,349	Dade	60	Female	No		Yes	FL resident	03/30/20
9,350	Dade	46	Male	No		Unknown	FL resident	03/30/20
9,351	Dade	66	Male	Unknown			FL resident	03/30/20
9,352	Dade	27	Male	Unknown		Unknown	FL resident	03/30/20
9,353	Dade	21	Male	Unknown		Unknown	FL resident	03/30/20
9,354	Dade	52	Male	No		Yes	FL resident	03/30/20
9,355	Dade	28	Female	Unknown		Unknown	FL resident	03/30/20
9,356	Dade	35	Female	Yes	BRAZIL	Yes	FL resident	03/30/20
9,357	Dade	54	Male	No		Unknown	FL resident	03/30/20
9,358	Dade	39	Male	No		Unknown	FL resident	03/30/20
9,359	Dade	60	Female	No		Unknown	FL resident	03/30/20
9,360	Dade	75	Female	Yes	NY	Yes	FL resident	03/30/20
9,361	Dade	71	Female	Unknown		No	FL resident	03/30/20
9,362	Dade	73	Male	Unknown		No	FL resident	03/30/20
9,363	Dade	31	Female	No		No	FL resident	03/30/20
9,364	Dade	73	Male	Yes	MI	Unknown	FL resident	03/30/20
9,365	Dade	89	Male	No		Yes	FL resident	03/30/20
9,366	Dade	47	Female	No		No	FL resident	03/30/20
9,367	Dade	59	Female	Unknown		Unknown	FL resident	03/30/20
9,368	Dade	47	Female	No		No	FL resident	03/30/20
9,369	Dade	24	Male	No		No	FL resident	03/30/20
9,370	Dade	31	Female	Unknown		Unknown	FL resident	03/30/20
9,371	Dade	78	Male	No		Yes	FL resident	03/30/20
9,372	Dade	29	Female	No		Unknown	FL resident	03/30/20
9,373	Dade	49	Male	No		No	FL resident	03/30/20
9,374	Dade	25	Female	Unknown		Unknown	FL resident	03/30/20
9,375	Dade	60	Male	Unknown		Unknown	FL resident	03/30/20
9,376	Dade	77	Male	No		Yes	FL resident	03/30/20
9,377	Dade	23	Female	Yes	ASIA; EUROPE	Unknown	FL resident	03/30/20
9,378	Dade	76	Male	No			FL resident	03/30/20
9,379	Dade	45	Female	Unknown		Yes	FL resident	03/31/20
9,380	Dade	65	Male	No		No	FL resident	03/31/20
9,381	Dade	40	Male	No		Yes	FL resident	03/31/20
9,382	Dade	41	Female	Unknown		Yes	FL resident	03/31/20
9,383	Dade	52	Male	Unknown		No	FL resident	03/31/20

# Coronavirus: line list of cases

Data verified as of May 5, 2020 at 10 AM

Data in this report are provisional and subject to change.

Case	County	Age	Gender	Travel related	Travel detail	Contact with a confirmed case	Jurisdiction	Date case counted
9,384	Dade	33	Male	Unknown		Unknown	FL resident	03/31/20
9,385	Dade	54	Male	Unknown			FL resident	03/31/20
9,386	Dade	60	Female	No		No	FL resident	03/31/20
9,387	Dade	25	Female	Unknown		Yes	FL resident	03/31/20
9,388	Dade	27	Male	No		Yes	FL resident	03/31/20
9,389	Dade	42	Male	No		Unknown	FL resident	03/31/20
9,390	Dade	56	Female	Yes	Cuba	Yes	FL resident	03/31/20
9,391	Dade	54	Female	No		Yes	FL resident	03/31/20
9,392	Dade	14	Female	No		Yes	FL resident	03/31/20
9,393	Dade	54	Female	No		No	FL resident	03/31/20
9,394	Dade	35	Male	No			FL resident	03/31/20
9,395	Dade	51	Male	No		No	FL resident	03/31/20
9,396	Dade	53	Female	No		No	FL resident	03/31/20
9,397	Dade	65	Male	Unknown		Unknown	FL resident	03/31/20
9,398	Dade	25	Male	No		Unknown	FL resident	03/31/20
9,399	Dade	25	Female	No		Yes	FL resident	03/31/20
9,400	Dade	24	Male	Yes	IL	No	FL resident	03/31/20
9,401	Dade	70	Male	Unknown		Yes	FL resident	03/31/20
9,402	Dade	48	Male	No		No	FL resident	03/31/20
9,403	Dade	71	Male	No		No	FL resident	03/31/20
9,404	Dade	60	Female	No		Yes	FL resident	03/31/20
9,405	Dade	34	Female	No		Yes	FL resident	03/31/20
9,406	Dade	53	Female	No		No	FL resident	03/31/20
9,407	Dade	54	Female	No		No	FL resident	03/31/20
9,408	Dade	50	Female	Unknown			FL resident	03/31/20
9,409	Dade	84	Female	Yes	SPAIN	Unknown	FL resident	03/31/20
9,410	Dade	52	Female	No		No	FL resident	03/31/20
9,411	Dade	24	Female	No		Yes	FL resident	03/31/20
9,412	Dade	23	Female	No		Unknown	FL resident	03/31/20
9,413	Dade	34	Female	Unknown		No	FL resident	03/31/20
9,414	Dade	58	Male	Unknown		Unknown	FL resident	03/31/20
9,415	Dade	45	Male	No		Yes	FL resident	03/31/20
9,416	Dade	35	Male	No		Yes	FL resident	03/31/20
9,417	Dade	52	Female	Unknown			FL resident	03/31/20
9,418	Dade	34	Female	No		Yes	FL resident	03/31/20
9,419	Dade	74	Male	Unknown		Yes	FL resident	03/31/20
9,420	Dade	61	Male	No		Yes	FL resident	03/31/20
9,421	Dade	65	Male	No		Yes	FL resident	03/31/20
9,422	Dade	30	Female	No		No	FL resident	03/31/20
9,423	Dade	68	Female	No		Yes	FL resident	03/31/20
9,424	Dade	15	Male	No		Yes	FL resident	03/31/20
9,425	Dade	29	Male	No		Unknown	FL resident	03/31/20
9,426	Dade	43	Male	No		Yes	FL resident	03/31/20
9,427	Dade	33	Female	No		Unknown	FL resident	03/31/20
9,428	Dade	66	Female	No		Unknown	FL resident	03/31/20
9,429	Dade	56	Female	Unknown		Unknown	FL resident	03/31/20
9,430	Dade	55	Female	No		Yes	FL resident	03/31/20
9,431	Dade	56	Male	No		Yes	FL resident	03/31/20
9,432	Dade	65	Female	No		Yes	FL resident	03/31/20
9,433	Dade	44	Male	Unknown			FL resident	03/31/20
9,434	Dade	49	Female	No		No	FL resident	03/31/20
9,435	Dade	52	Male	No		Unknown	FL resident	03/31/20
9,436	Dade	42	Female	No		Unknown	FL resident	03/31/20
9,437	Dade	41	Female	No		Yes	FL resident	03/31/20
9,438	Dade	40	Female	Unknown		Unknown	FL resident	03/31/20
9,439	Dade	8	Male	No		Yes	FL resident	03/31/20
9,440	Dade	44	Female	Unknown		Yes	FL resident	03/31/20
9,441	Dade	55	Male	Yes	ARGENTINA	Unknown	FL resident	03/31/20
9,442	Dade	74	Male	Yes	NY	Unknown	FL resident	03/31/20
9,443	Dade	32	Female	Unknown		Yes	FL resident	03/31/20
9,444	Dade	31	Male	Unknown		Unknown	FL resident	03/31/20
9,445	Dade	49	Female	No		Yes	FL resident	03/31/20

# Coronavirus: line list of cases

Data verified as of May 5, 2020 at 10 AM

Data in this report are provisional and subject to change.

Case	County	Age	Gender	Travel related	Travel detail	Contact with a confirmed case	Jurisdiction	Date case counted
9,446	Dade	67	Male	Unknown		Yes	FL resident	03/31/20
9,447	Dade	23	Male	Unknown		Yes	FL resident	03/31/20
9,448	Dade	36	Male	Unknown		Unknown	FL resident	03/31/20
9,449	Dade	60	Female	Unknown		Yes	FL resident	03/31/20
9,450	Dade	48	Female	No		Yes	FL resident	03/31/20
9,451	Dade	71	Male	No		Unknown	FL resident	03/31/20
9,452	Dade	40	Male	No		No	FL resident	03/31/20
9,453	Dade	53	Female	Unknown		Yes	FL resident	03/31/20
9,454	Dade	80	Male	No		No	FL resident	03/31/20
9,455	Dade	62	Male	Unknown		Yes	FL resident	03/31/20
9,456	Dade	13	Male	Unknown		Yes	FL resident	03/31/20
9,457	Dade	24	Male	Unknown		Unknown	FL resident	03/31/20
9,458	Dade	21	Female	Unknown		Yes	FL resident	03/31/20
9,459	Dade	64	Female	Yes	BELIZE; FL; MEXICO	Unknown	FL resident	03/31/20
9,460	Dade	22	Female	Unknown		Yes	FL resident	03/31/20
9,461	Dade	68	Female	No		Unknown	FL resident	03/31/20
9,462	Dade	14	Female	No		Yes	FL resident	03/31/20
9,463	Dade	55	Male	No		Yes	FL resident	03/31/20
9,464	Dade	58	Male	No		Yes	FL resident	03/31/20
9,465	Dade	57	Female	Unknown		No	FL resident	03/31/20
9,466	Dade	23	Female	Unknown		Unknown	FL resident	03/31/20
9,467	Dade	24	Female	No		No	FL resident	03/31/20
9,468	Dade	31	Male	No		Unknown	FL resident	03/31/20
9,469	Dade	51	Male	No		No	FL resident	03/31/20
9,470	Dade	26	Female	Unknown		No	FL resident	03/31/20
9,471	Dade	54	Female	No		No	FL resident	03/31/20
9,472	Dade	53	Male	No		Yes	FL resident	03/31/20
9,473	Dade	72	Male	Unknown		Unknown	FL resident	03/31/20
9,474	Dade	39	Male	Unknown		No	FL resident	03/31/20
9,475	Dade	46	Male	No		No	FL resident	03/31/20
9,476	Dade	25	Female	No		No	FL resident	03/31/20
9,477	Dade	27	Female	Yes	NY	Unknown	FL resident	03/31/20
9,478	Dade	43	Male	Unknown		Unknown	FL resident	03/31/20
9,479	Dade	65	Female	No		No	FL resident	03/31/20
9,480	Dade	56	Male	No			FL resident	03/31/20
9,481	Dade	38	Male	Unknown		Yes	FL resident	03/31/20
9,482	Dade	43	Male	Unknown		No	FL resident	03/31/20
9,483	Dade	81	Male	Unknown		Unknown	FL resident	03/31/20
9,484	Dade	48	Female	No		Yes	FL resident	03/31/20
9,485	Dade	42	Female	No		No	FL resident	03/31/20
9,486	Dade	86	Female	Unknown		Unknown	FL resident	03/31/20
9,487	Dade	47	Female	No		Yes	FL resident	03/31/20
9,488	Dade	18	Female	No		No	FL resident	03/31/20
9,489	Dade	67	Male	Unknown			FL resident	03/31/20
9,490	Dade	58	Male	No		Yes	FL resident	03/31/20
9,491	Dade	34	Female	Yes	MEXICO; NY	No	FL resident	03/31/20
9,492	Dade	37	Male	No		Yes	FL resident	03/31/20
9,493	Dade	65	Female	No		Yes	FL resident	03/31/20
9,494	Dade	30	Female	Unknown		Unknown	FL resident	03/31/20
9,495	Dade	35	Female	Unknown		No	FL resident	03/31/20
9,496	Dade	25	Female	Yes	NY	No	FL resident	03/31/20
9,497	Dade	83	Male	No		Yes	FL resident	03/31/20
9,498	Dade	57	Female	Unknown		No	FL resident	03/31/20
9,499	Dade	46	Female	No		Yes	FL resident	03/31/20
9,500	Dade	71	Female	Unknown		Yes	FL resident	03/31/20
9,501	Dade	58	Female	Unknown		Unknown	FL resident	03/31/20
9,502	Dade	50	Male	No		Yes	FL resident	03/31/20
9,503	Dade	53	Male	Yes	SPAIN	Unknown	FL resident	03/31/20
9,504	Dade	42	Female	No		Yes	FL resident	03/31/20
9,505	Dade	26	Female	Unknown		Unknown	FL resident	03/31/20
9,506	Dade	51	Male	Yes	FL; PA	Unknown	FL resident	03/31/20
9,507	Dade	46	Male	No		Yes	FL resident	03/31/20

# Coronavirus: line list of cases

Data verified as of May 5, 2020 at 10 AM

Data in this report are provisional and subject to change.

Case	County	Age	Gender	Travel related	Travel detail	Contact with a confirmed case	Jurisdiction	Date case counted
9,508	Dade	32	Male	No		Yes	FL resident	03/31/20
9,509	Dade	43	Male	No		Unknown	FL resident	03/31/20
9,510	Dade	56	Female	No		Unknown	FL resident	03/31/20
9,511	Dade	24	Female	Unknown		Yes	FL resident	03/31/20
9,512	Dade	75	Female	No		Yes	FL resident	03/31/20
9,513	Dade	67	Female	Unknown		No	FL resident	03/31/20
9,514	Dade	58	Female	Unknown			FL resident	03/31/20
9,515	Dade	28	Female	No		Unknown	FL resident	03/31/20
9,516	Dade	57	Male	Unknown		Yes	FL resident	03/31/20
9,517	Dade	75	Female	Unknown		Unknown	FL resident	03/31/20
9,518	Dade	65	Female	Yes	CO; EUROPE	Yes	FL resident	03/31/20
9,519	Dade	53	Female	Unknown		Unknown	FL resident	03/31/20
9,520	Dade	53	Female	Unknown		Yes	FL resident	03/31/20
9,521	Dade	24	Female	Yes	FL; LA	Yes	FL resident	03/31/20
9,522	Dade	52	Male	Yes	FL; LA	Yes	FL resident	03/31/20
9,523	Dade	30	Male	Unknown		Unknown	FL resident	03/31/20
9,524	Dade	35	Male	Yes	PERU	Unknown	FL resident	03/31/20
9,525	Dade	47	Male	No		Unknown	FL resident	03/31/20
9,526	Dade	26	Male	Unknown			FL resident	03/31/20
9,527	Dade	59	Female	Unknown		Yes	FL resident	03/31/20
9,528	Dade	42	Male	No		Unknown	FL resident	03/31/20
9,529	Dade	74	Female	No		No	FL resident	03/31/20
9,530	Dade	32	Female	Unknown		Yes	FL resident	03/31/20
9,531	Dade	48	Male	No		Yes	FL resident	03/31/20
9,532	Dade	21	Male	Unknown			FL resident	03/31/20
9,533	Dade	83	Male	No		Yes	FL resident	03/31/20
9,534	Dade	37	Female	No		Yes	FL resident	03/31/20
9,535	Dade	86	Female	Unknown		Yes	FL resident	03/31/20
9,536	Dade	66	Male	No		Yes	FL resident	03/31/20
9,537	Dade	33	Female	No		Yes	FL resident	03/31/20
9,538	Dade	67	Female	No		Yes	FL resident	03/31/20
9,539	Dade	65	Male	Unknown		Yes	FL resident	03/31/20
9,540	Dade	23	Male	No		No	FL resident	03/31/20
9,541	Dade	53	Female	Unknown			FL resident	03/31/20
9,542	Dade	43	Male	Unknown		Yes	FL resident	03/31/20
9,543	Dade	39	Male	Yes	ECUADOR	Yes	FL resident	03/31/20
9,544	Dade	28	Male	Yes	NY; PA	No	FL resident	03/31/20
9,545	Dade	72	Female	Unknown		Yes	FL resident	03/31/20
9,546	Dade	41	Female	No		Unknown	FL resident	03/31/20
9,547	Dade	71	Male	Yes	NY; PA		FL resident	03/31/20
9,548	Dade	44	Female	No		No	FL resident	03/31/20
9,549	Dade	56	Female	No		Yes	FL resident	03/31/20
9,550	Dade	56	Male	Unknown		Unknown	FL resident	03/31/20
9,551	Dade	71	Male	No		No	FL resident	03/31/20
9,552	Dade	39	Male	No		No	FL resident	03/31/20
9,553	Dade	61	Female	No		Unknown	FL resident	03/31/20
9,554	Dade	69	Female	No		Yes	FL resident	03/31/20
9,555	Dade	53	Female	Unknown		Unknown	FL resident	03/31/20
9,556	Dade	24	Male	Unknown		Yes	FL resident	03/31/20
9,557	Dade	44	Male	Unknown		Unknown	FL resident	03/31/20
9,558	Dade	85	Male	Unknown		No	FL resident	03/31/20
9,559	Dade	52	Female	Yes	CUBA	Unknown	FL resident	03/31/20
9,560	Dade	56	Male	Unknown			FL resident	03/31/20
9,561	Dade	40	Female	Unknown		Yes	FL resident	03/31/20
9,562	Dade	69	Male	Unknown		Yes	FL resident	03/31/20
9,563	Dade	35	Female	No		No	FL resident	03/31/20
9,564	Dade	39	Male	Unknown		Yes	FL resident	03/31/20
9,565	Dade	64	Male	Unknown			FL resident	03/31/20
9,566	Dade	47	Male	Unknown		Unknown	FL resident	03/31/20
9,567	Dade	59	Male	Unknown			FL resident	03/31/20
9,568	Dade	48	Female	Unknown		Unknown	FL resident	03/31/20
9,569	Dade	63	Female	Unknown		Unknown	FL resident	03/31/20

# Coronavirus: line list of cases

Data verified as of May 5, 2020 at 10 AM

Data in this report are provisional and subject to change.

Case	County	Age	Gender	Travel related	Travel detail	Contact with a confirmed case	Jurisdiction	Date case counted
9,570	Dade	63	Male	Yes	UNITED KINGDOM	Unknown	FL resident	03/31/20
9,571	Dade	63	Female	No		No	FL resident	03/31/20
9,572	Dade	63	Male	No			FL resident	03/31/20
9,573	Dade	55	Female	Unknown			FL resident	03/31/20
9,574	Dade	39	Female	No			FL resident	03/31/20
9,575	Dade	38	Female	Unknown			FL resident	03/31/20
9,576	Dade	73	Male	Unknown		Unknown	FL resident	03/31/20
9,577	Dade	88	Female	Unknown		Yes	FL resident	03/31/20
9,578	Dade	37	Female	No		Unknown	FL resident	03/31/20
9,579	Dade	48	Male	Unknown		Unknown	FL resident	03/31/20
9,580	Dade	77	Male	Unknown		Yes	FL resident	03/31/20
9,581	Dade	53	Female	No		No	FL resident	03/31/20
9,582	Dade	75	Male	No		No	FL resident	03/31/20
9,583	Dade	55	Female	Yes	FL; NY	No	FL resident	03/31/20
9,584	Dade	65	Male	No		Yes	FL resident	03/31/20
9,585	Dade	57	Male	Yes	Cuba	Yes	FL resident	03/31/20
9,586	Dade	88	Male	No		Unknown	FL resident	03/31/20
9,587	Dade	72	Male	No		Yes	FL resident	03/31/20
9,588	Dade	76	Male	Yes	SPAIN	Unknown	FL resident	03/31/20
9,589	Dade	41	Female	Unknown			FL resident	03/31/20
9,590	Dade	42	Female	Yes	NY	Unknown	FL resident	03/31/20
9,591	Dade	72	Female	Unknown		Yes	FL resident	03/31/20
9,592	Dade	52	Male	No		Unknown	FL resident	03/31/20
9,593	Dade	86	Female	No		Yes	FL resident	03/31/20
9,594	Dade	42	Male	Yes	Puerto Rico		FL resident	03/31/20
9,595	Dade	29	Female	Unknown		No	FL resident	03/31/20
9,596	Dade	71	Female	Unknown			FL resident	03/31/20
9,597	Dade	42	Male	No		Unknown	FL resident	03/31/20
9,598	Dade	31	Male	Unknown		Yes	FL resident	03/31/20
9,599	Dade	52	Male	Unknown		Unknown	FL resident	03/31/20
9,600	Dade	81	Male	No		Yes	FL resident	03/31/20
9,601	Dade	32	Male	No		No	FL resident	03/31/20
9,602	Dade	9	Female	Unknown			FL resident	03/31/20
9,603	Dade	31	Male	No		Yes	FL resident	03/31/20
9,604	Dade	56	Male	No		Unknown	FL resident	03/31/20
9,605	Dade	30	Male	Unknown			FL resident	03/31/20
9,606	Dade	63	Male	No		No	FL resident	03/31/20
9,607	Dade	32	Female	No		No	FL resident	03/31/20
9,608	Dade	77	Female	Unknown			FL resident	03/31/20
9,609	Dade	63	Male	Unknown			FL resident	03/31/20
9,610	Dade	53	Female	Unknown		Unknown	FL resident	03/31/20
9,611	Dade	42	Male	Unknown		Unknown	FL resident	03/31/20
9,612	Dade	67	Male	Unknown			FL resident	03/31/20
9,613	Dade	35	Male	Unknown		Unknown	FL resident	03/31/20
9,614	Dade	49	Female	Unknown			FL resident	03/31/20
9,615	Dade	68	Female	Unknown		Yes	FL resident	03/31/20
9,616	Dade	45	Male	Unknown			FL resident	03/31/20
9,617	Dade	26	Female	Unknown		No	FL resident	03/31/20
9,618	Dade	66	Female	No		Yes	FL resident	03/31/20
9,619	Dade	50	Male	Unknown		No	FL resident	03/31/20
9,620	Dade	62	Male	No		No	FL resident	03/31/20
9,621	Dade	60	Female	No		Yes	FL resident	03/31/20
9,622	Dade	44	Male	No		No	FL resident	03/31/20
9,623	Dade	31	Male	No		Unknown	FL resident	03/31/20
9,624	Dade	91	Female	Unknown			FL resident	03/31/20
9,625	Dade	64	Female	No		Yes	FL resident	03/31/20
9,626	Dade	31	Female	No		No	FL resident	03/31/20
9,627	Dade	29	Male	No		Yes	FL resident	03/31/20
9,628	Dade	26	Male	No		Unknown	FL resident	03/31/20
9,629	Dade	77	Female	No		No	FL resident	03/31/20
9,630	Dade	42	Male	Unknown			FL resident	03/31/20
9,631	Dade	63	Male	Unknown		Unknown	FL resident	03/31/20

# Coronavirus: line list of cases

Data verified as of May 5, 2020 at 10 AM

Data in this report are provisional and subject to change.

Case	County	Age	Gender	Travel related	Travel detail	Contact with a confirmed case	Jurisdiction	Date case counted
9,632	Dade	71	Male	No		No	FL resident	03/31/20
9,633	Dade	74	Male	Unknown		Unknown	FL resident	03/31/20
9,634	Dade	35	Male	No		Yes	FL resident	03/31/20
9,635	Dade	80	Male	No		Unknown	FL resident	03/31/20
9,636	Dade	57	Male	No		No	FL resident	03/31/20
9,637	Dade	69	Male	No		No	FL resident	03/31/20
9,638	Dade	42	Male	Unknown		Unknown	FL resident	03/31/20
9,639	Dade	69	Male	Unknown			FL resident	03/31/20
9,640	Dade	32	Female	No		No	FL resident	03/31/20
9,641	Dade	79	Male	No		Unknown	FL resident	03/31/20
9,642	Dade	50	Male	Yes	FL; NC	Unknown	FL resident	03/31/20
9,643	Dade	70	Female	Unknown			FL resident	03/31/20
9,644	Dade	22	Female	Unknown		Unknown	FL resident	03/31/20
9,645	Dade	16	Female	No		No	FL resident	03/31/20
9,646	Dade	31	Female	No		No	FL resident	03/31/20
9,647	Dade	51	Female	No		Yes	FL resident	03/31/20
9,648	Dade	72	Female	No		Yes	FL resident	03/31/20
9,649	Dade	31	Female	Unknown		No	FL resident	03/31/20
9,650	Dade	30	Female	No		Yes	FL resident	03/31/20
9,651	Dade	41	Male	Unknown			FL resident	03/31/20
9,652	Dade	43	Female	No		Yes	FL resident	03/31/20
9,653	Dade	31	Female	Unknown			FL resident	03/31/20
9,654	Dade	40	Female	No		No	FL resident	03/31/20
9,655	Dade	37	Male	Unknown		No	FL resident	03/31/20
9,656	Dade	56	Female	Yes	TN	Yes	FL resident	03/31/20
9,657	Dade	80	Male	Unknown		No	FL resident	03/31/20
9,658	Dade	51	Female	No		No	FL resident	03/31/20
9,659	Dade	78	Female	No		Yes	FL resident	03/31/20
9,660	Dade	39	Female	Yes	FL; NC	Yes	FL resident	03/31/20
9,661	Dade	45	Female	No		No	FL resident	03/31/20
9,662	Dade	51	Female	No		Yes	FL resident	03/31/20
9,663	Dade	47	Female	No		No	FL resident	03/31/20
9,664	Dade	49	Male	Yes	FL; MA; NY	Yes	FL resident	03/31/20
9,665	Dade	52	Male	No		Unknown	FL resident	03/31/20
9,666	Dade	59	Male	No		Unknown	FL resident	03/31/20
9,667	Dade	42	Female	No		Yes	FL resident	03/31/20
9,668	Dade	67	Female	Unknown		Yes	FL resident	03/31/20
9,669	Dade	34	Male	No		No	FL resident	03/31/20
9,670	Dade	57	Male	No		Unknown	FL resident	03/31/20
9,671	Dade	35	Male	Unknown		No	FL resident	03/31/20
9,672	Dade	55	Male	No		Unknown	FL resident	03/31/20
9,673	Dade	27	Male	No		No	FL resident	03/31/20
9,674	Dade	27	Female	No		No	FL resident	03/31/20
9,675	Dade	42	Female	No		Unknown	FL resident	03/31/20
9,676	Dade	53	Female	No		No	FL resident	03/31/20
9,677	Dade	42	Male	No		No	FL resident	03/31/20
9,678	Dade	36	Male	Unknown			FL resident	03/31/20
9,679	Dade	28	Male	Yes	FL; NY	Unknown	FL resident	03/31/20
9,680	Dade	32	Male	Yes	FL; IL	Unknown	FL resident	03/31/20
9,681	Dade	49	Male	Unknown		Yes	FL resident	03/31/20
9,682	Dade	40	Female	No		No	FL resident	03/31/20
9,683	Dade	25	Female	No		Unknown	FL resident	03/31/20
9,684	Dade	19	Female	Unknown		Unknown	FL resident	03/31/20
9,685	Dade	51	Female	No		Yes	FL resident	03/31/20
9,686	Dade	53	Male	No		No	FL resident	03/31/20
9,687	Dade	54	Male	No		No	FL resident	03/31/20
9,688	Dade	30	Male	Unknown		Unknown	FL resident	03/31/20
9,689	Dade	52	Male	Unknown		No	FL resident	03/31/20
9,690	Dade	57	Male	No		Yes	FL resident	03/31/20
9,691	Dade	35	Male	Unknown			FL resident	03/31/20
9,692	Dade	27	Male	Unknown		No	FL resident	03/31/20
9,693	Dade	38	Male	Unknown		Unknown	FL resident	03/31/20

# Coronavirus: line list of cases

Data verified as of May 5, 2020 at 10 AM

Data in this report are provisional and subject to change.

Case	County	Age	Gender	Travel related	Travel detail	Contact with a confirmed case	Jurisdiction	Date case counted
9,694	Dade	47	Male	Unknown			FL resident	03/31/20
9,695	Dade	26	Female	Unknown		Unknown	FL resident	03/31/20
9,696	Dade	49	Male	No		Yes	FL resident	03/31/20
9,697	Dade	65	Female	Yes	NY	No	FL resident	03/31/20
9,698	Dade	29	Male	No		Yes	FL resident	03/31/20
9,699	Dade	31	Male	No		Yes	FL resident	03/31/20
9,700	Dade	23	Female	No		Yes	FL resident	03/31/20
9,701	Dade	21	Male	Unknown		Unknown	FL resident	03/31/20
9,702	Dade	57	Male	No		Unknown	FL resident	03/31/20
9,703	Dade	31	Female	No		Yes	FL resident	03/31/20
9,704	Dade	31	Male	No		Yes	FL resident	03/31/20
9,705	Dade	24	Female	No		Unknown	FL resident	03/31/20
9,706	Dade	52	Male	No		Yes	FL resident	03/31/20
9,707	Dade	49	Male	Unknown		Yes	FL resident	03/31/20
9,708	Dade	30	Male	Unknown			FL resident	03/31/20
9,709	Dade	65	Male	No		Yes	FL resident	03/31/20
9,710	Dade	65	Female	No		Yes	FL resident	03/31/20
9,711	Dade	70	Female	No		Yes	FL resident	03/31/20
9,712	Dade	38	Female	No		Yes	FL resident	03/31/20
9,713	Dade	72	Female	No		Unknown	FL resident	03/31/20
9,714	Dade	86	Female	No		No	FL resident	03/31/20
9,715	Dade	25	Female	No		Unknown	FL resident	03/31/20
9,716	Dade	92	Female	Yes	NJ	Unknown	FL resident	03/31/20
9,717	Dade	73	Male	No		Yes	FL resident	03/31/20
9,718	Dade	70	Male	No		Yes	FL resident	03/31/20
9,719	Dade	71	Female	Yes	Europe	Yes	FL resident	03/31/20
9,720	Dade	36	Female	Yes	FL; NY; SPAIN	Unknown	FL resident	03/31/20
9,721	Dade	38	Female	Yes	CO	Yes	FL resident	03/31/20
9,722	Dade	36	Male	Yes	PERU	Unknown	FL resident	03/31/20
9,723	Dade	2	Male	Unknown		Yes	FL resident	03/31/20
9,724	Dade	39	Female	No		Unknown	FL resident	03/31/20
9,725	Dade	43	Female	Unknown			FL resident	03/31/20
9,726	Dade	31	Female	No		No	FL resident	03/31/20
9,727	Dade	33	Male	No		No	FL resident	03/31/20
9,728	Dade	63	Male	No		Unknown	FL resident	03/31/20
9,729	Dade	55	Female	Yes	CUBA	Yes	FL resident	03/31/20
9,730	Dade	54	Male	Unknown		No	FL resident	03/31/20
9,731	Dade	69	Female	Unknown		No	FL resident	03/31/20
9,732	Dade	65	Male	No		Yes	FL resident	03/31/20
9,733	Dade	50	Female	Unknown			FL resident	03/31/20
9,734	Dade	36	Female	Unknown		Unknown	FL resident	03/31/20
9,735	Dade	69	Male	Unknown		Yes	FL resident	03/31/20
9,736	Dade	72	Female	No		Yes	FL resident	03/31/20
9,737	Dade	32	Female	No		No	FL resident	03/31/20
9,738	Dade	69	Female	No		Yes	FL resident	03/31/20
9,739	Dade	69	Male	No		Yes	FL resident	03/31/20
9,740	Dade	37	Female	No		Unknown	FL resident	03/31/20
9,741	Dade	37	Female	Unknown		Unknown	FL resident	03/31/20
9,742	Dade	31	Female	Yes	FL; NC	Yes	FL resident	03/31/20
9,743	Dade	76	Male	No		No	FL resident	03/31/20
9,744	Dade	73	Male	No		Unknown	FL resident	03/31/20
9,745	Dade	58	Female	No		No	FL resident	03/31/20
9,746	Dade	19	Female	No		Yes	FL resident	03/31/20
9,747	Dade	29	Female	Unknown		Unknown	FL resident	03/31/20
9,748	Dade	48	Female	No		Unknown	FL resident	03/31/20
9,749	Dade	49	Male	Unknown		Yes	FL resident	03/31/20
9,750	Dade	53	Male	Unknown		Unknown	FL resident	03/31/20
9,751	Dade	21	Female	No		Yes	FL resident	03/31/20
9,752	Dade	25	Male	No		Yes	FL resident	03/31/20
9,753	Dade	45	Female	No		No	FL resident	03/31/20
9,754	Dade	39	Female	No		No	FL resident	03/31/20
9,755	Dade	54	Female	Unknown		Yes	FL resident	03/31/20

# Coronavirus: line list of cases

Data verified as of May 5, 2020 at 10 AM

Data in this report are provisional and subject to change.

Case	County	Age	Gender	Travel related	Travel detail	Contact with a confirmed case	Jurisdiction	Date case counted
9,756	Dade	70	Female	No		Yes	FL resident	03/31/20
9,757	Dade	63	Female	No		Yes	FL resident	03/31/20
9,758	Dade	72	Male	No		Yes	FL resident	03/31/20
9,759	Dade	31	Male	No		Unknown	FL resident	03/31/20
9,760	Dade	27	Male	No		Yes	FL resident	03/31/20
9,761	Dade	26	Male	Unknown			FL resident	03/31/20
9,762	Dade	42	Male	No		No	FL resident	03/31/20
9,763	Dade	59	Male	No		Unknown	FL resident	03/31/20
9,764	Dade	35	Female	No		Yes	FL resident	03/31/20
9,765	Dade	35	Female	No		Yes	FL resident	03/31/20
9,766	Dade	52	Male	Unknown		Yes	FL resident	03/31/20
9,767	Dade	52	Female	Unknown		Yes	FL resident	03/31/20
9,768	Dade	61	Female	Unknown			FL resident	03/31/20
9,769	Dade	42	Female	No		Yes	FL resident	03/31/20
9,770	Dade	29	Female	Unknown		Unknown	FL resident	03/31/20
9,771	Dade	47	Female	Unknown		No	FL resident	03/31/20
9,772	Dade	65	Male	Yes	NY	Unknown	FL resident	03/31/20
9,773	Dade	39	Female	No		No	FL resident	03/31/20
9,774	Dade	30	Male	No		No	FL resident	03/31/20
9,775	Dade	29	Male	No		No	FL resident	03/31/20
9,776	Dade	35	Female	Unknown		Unknown	FL resident	03/31/20
9,777	Dade	38	Male	No		No	FL resident	03/31/20
9,778	Dade	34	Male	No		Unknown	FL resident	03/31/20
9,779	Dade	53	Female	No		No	FL resident	03/31/20
9,780	Dade	53	Female	No		Yes	FL resident	03/31/20
9,781	Dade	55	Female	No		Unknown	FL resident	03/31/20
9,782	Dade	52	Male	No		Yes	FL resident	03/31/20
9,783	Dade	31	Female	No		Unknown	FL resident	04/01/20
9,784	Dade	33	Male	No		Yes	FL resident	04/01/20
9,785	Dade	20	Female	Unknown			FL resident	04/01/20
9,786	Dade	43	Female	Unknown		Yes	FL resident	04/01/20
9,787	Dade	69	Female	No		Yes	FL resident	04/01/20
9,788	Dade	31	Male	No		No	FL resident	04/01/20
9,789	Dade	54	Female	No		Yes	FL resident	04/01/20
9,790	Dade	83	Male	No		Yes	FL resident	04/01/20
9,791	Dade	69	Female	No		No	FL resident	04/01/20
9,792	Dade	78	Female	No		No	FL resident	04/01/20
9,793	Dade	43	Male	Unknown			FL resident	04/01/20
9,794	Dade	45	Male	Unknown			FL resident	04/01/20
9,795	Dade	47	Male	Yes	DOMINICAN REPUBLIC; FL	Unknown	FL resident	04/01/20
9,796	Dade	61	Female	Unknown		Yes	FL resident	04/01/20
9,797	Dade	72	Male	No		Unknown	FL resident	04/01/20
9,798	Dade	49	Male	No		Unknown	FL resident	04/01/20
9,799	Dade	42	Female	No		Yes	FL resident	04/01/20
9,800	Dade	47	Male	Unknown			FL resident	04/01/20
9,801	Dade	66	Male	No		Yes	FL resident	04/01/20
9,802	Dade	61	Female	No		Yes	FL resident	04/01/20
9,803	Dade	83	Male	Unknown		Yes	FL resident	04/01/20
9,804	Dade	70	Female	No		Unknown	FL resident	04/01/20
9,805	Dade	42	Male	No		No	FL resident	04/01/20
9,806	Dade	91	Male	No		Yes	FL resident	04/01/20
9,807	Dade	63	Female	Unknown			FL resident	04/01/20
9,808	Dade	38	Male	Unknown		Unknown	FL resident	04/01/20
9,809	Dade	31	Male	Unknown		Unknown	FL resident	04/01/20
9,810	Dade	52	Male	No		No	FL resident	04/01/20
9,811	Dade	50	Male	No		No	FL resident	04/01/20
9,812	Dade	56	Male	No		No	FL resident	04/01/20
9,813	Dade	53	Male	Unknown		Yes	FL resident	04/01/20
9,814	Dade	26	Male	Yes	FL; NY	Yes	FL resident	04/01/20
9,815	Dade	43	Female	Unknown		Yes	FL resident	04/01/20
9,816	Dade	59	Female	Unknown			FL resident	04/01/20
9,817	Dade	26	Male	No		Yes	FL resident	04/01/20

# Coronavirus: line list of cases

Data verified as of May 5, 2020 at 10 AM

Data in this report are provisional and subject to change.

Case	County	Age	Gender	Travel related	Travel detail	Contact with a confirmed case	Jurisdiction	Date case counted
9,818	Dade	83	Female	No		Unknown	FL resident	04/01/20
9,819	Dade	46	Male	Unknown			FL resident	04/01/20
9,820	Dade	35	Male	No		Yes	FL resident	04/01/20
9,821	Dade	51	Male	Yes	NJ	Yes	FL resident	04/01/20
9,822	Dade	34	Male	No		No	FL resident	04/01/20
9,823	Dade	42	Male	No		Yes	FL resident	04/01/20
9,824	Dade	23	Female	Unknown		Unknown	FL resident	04/01/20
9,825	Dade	36	Male	No		Yes	FL resident	04/01/20
9,826	Dade	46	Female	No		Yes	FL resident	04/01/20
9,827	Dade	93	Male	No		Yes	FL resident	04/01/20
9,828	Dade	56	Male	Unknown		Unknown	FL resident	04/01/20
9,829	Dade	46	Male	No		Unknown	FL resident	04/01/20
9,830	Dade	81	Male	No		Unknown	FL resident	04/01/20
9,831	Dade	72	Male	No		No	FL resident	04/01/20
9,832	Dade	68	Male	No		Yes	FL resident	04/01/20
9,833	Dade	66	Female	No		No	FL resident	04/01/20
9,834	Dade	83	Female	No		Unknown	FL resident	04/01/20
9,835	Dade	57	Male	Unknown		No	FL resident	04/01/20
9,836	Dade	59	Female	Yes	BURKINA FASO	Yes	FL resident	04/01/20
9,837	Dade	56	Female	No		Unknown	FL resident	04/01/20
9,838	Dade	31	Female	No		Yes	FL resident	04/01/20
9,839	Dade	56	Male	Unknown		Unknown	FL resident	04/01/20
9,840	Dade	18	Male	No		Unknown	FL resident	04/01/20
9,841	Dade	46	Female	Unknown		No	FL resident	04/01/20
9,842	Dade	26	Male	Unknown		Unknown	FL resident	04/01/20
9,843	Dade	92	Female	No		Unknown	FL resident	04/01/20
9,844	Dade	78	Female	Unknown		Yes	FL resident	04/01/20
9,845	Dade	49	Male	No		Yes	FL resident	04/01/20
9,846	Dade	64	Male	No		Unknown	FL resident	04/01/20
9,847	Dade	80	Female	Unknown			FL resident	04/01/20
9,848	Dade	57	Female	Unknown		Unknown	FL resident	04/01/20
9,849	Dade	60	Female	No		Yes	FL resident	04/01/20
9,850	Dade	63	Male	Unknown		Unknown	FL resident	04/01/20
9,851	Dade	24	Female	No		Yes	FL resident	04/01/20
9,852	Dade	57	Female	Unknown		No	FL resident	04/01/20
9,853	Dade	33	Female	No		Yes	FL resident	04/01/20
9,854	Dade	31	Male	Unknown		Yes	FL resident	04/01/20
9,855	Dade	47	Male	Unknown		Unknown	FL resident	04/01/20
9,856	Dade	86	Female	Unknown		Unknown	FL resident	04/01/20
9,857	Dade	32	Male	Unknown		Yes	FL resident	04/01/20
9,858	Dade	40	Male	Unknown		Unknown	FL resident	04/01/20
9,859	Dade	78	Male	Unknown		Unknown	FL resident	04/01/20
9,860	Dade	82	Female	No		No	FL resident	04/01/20
9,861	Dade	51	Male	Unknown		Yes	FL resident	04/01/20
9,862	Dade	84	Female	Unknown		Unknown	FL resident	04/01/20
9,863	Dade	61	Female	Unknown		Unknown	FL resident	04/01/20
9,864	Dade	40	Female	No		Yes	FL resident	04/01/20
9,865	Dade	67	Male	No		No	FL resident	04/01/20
9,866	Dade	88	Female	No		Yes	FL resident	04/01/20
9,867	Dade	28	Male	No		No	FL resident	04/01/20
9,868	Dade	69	Male	No		Yes	FL resident	04/01/20
9,869	Dade	65	Male	Unknown		No	FL resident	04/01/20
9,870	Dade	27	Male	No		Unknown	FL resident	04/01/20
9,871	Dade	55	Male	No		Yes	FL resident	04/01/20
9,872	Dade	45	Female	No		Unknown	FL resident	04/01/20
9,873	Dade	37	Male	Unknown		Yes	FL resident	04/01/20
9,874	Dade	49	Male	No		Yes	FL resident	04/01/20
9,875	Dade	22	Male	Yes	FL; NY; TX	Unknown	FL resident	04/01/20
9,876	Dade	47	Male	No		No	FL resident	04/01/20
9,877	Dade	27	Female	Unknown		Unknown	FL resident	04/01/20
9,878	Dade	41	Male	Unknown			FL resident	04/01/20
9,879	Dade	70	Female	Unknown		Yes	FL resident	04/01/20

# Coronavirus: line list of cases

Data verified as of May 5, 2020 at 10 AM

Data in this report are provisional and subject to change.

Case	County	Age	Gender	Travel related	Travel detail	Contact with a confirmed case	Jurisdiction	Date case counted
9,880	Dade	31	Female	No		Yes	FL resident	04/01/20
9,881	Dade	49	Male	No		Yes	FL resident	04/01/20
9,882	Dade	49	Male	Unknown		Unknown	FL resident	04/01/20
9,883	Dade	29	Male	Unknown			FL resident	04/01/20
9,884	Dade	63	Female	Unknown			FL resident	04/01/20
9,885	Dade	45	Female	Unknown			FL resident	04/01/20
9,886	Dade	63	Male	Unknown			FL resident	04/01/20
9,887	Dade	36	Male	Yes	DOMINICAN REPUBLIC; VENEZUELA	No	FL resident	04/01/20
9,888	Dade	31	Male	Unknown		Unknown	FL resident	04/01/20
9,889	Dade	43	Male	Unknown		Unknown	FL resident	04/01/20
9,890	Dade	26	Male	No		Yes	FL resident	04/01/20
9,891	Dade	57	Female	No		No	FL resident	04/01/20
9,892	Dade	50	Female	Unknown		No	FL resident	04/01/20
9,893	Dade	45	Female	Yes	BULGARIA	Unknown	FL resident	04/01/20
9,894	Dade	42	Female	No		Yes	FL resident	04/01/20
9,895	Dade	54	Female	Unknown		Unknown	FL resident	04/01/20
9,896	Dade	38	Male	No		Yes	FL resident	04/01/20
9,897	Dade	24	Female	No		Unknown	FL resident	04/01/20
9,898	Dade	41	Female	No		Unknown	FL resident	04/01/20
9,899	Dade	57	Male	Yes	TURKEY	Unknown	FL resident	04/01/20
9,900	Dade	80	Female	Unknown		Unknown	FL resident	04/01/20
9,901	Dade	38	Female	Unknown		Unknown	FL resident	04/01/20
9,902	Dade	19	Female	Yes	FL; IL	Yes	FL resident	04/01/20
9,903	Dade	50	Female	Unknown		Yes	FL resident	04/01/20
9,904	Dade	62	Female	Unknown		Yes	FL resident	04/01/20
9,905	Dade	76	Female	Unknown			FL resident	04/01/20
9,906	Dade	34	Female	Unknown		Unknown	FL resident	04/01/20
9,907	Dade	11	Male	Unknown		Unknown	FL resident	04/01/20
9,908	Dade	41	Male	Unknown			FL resident	04/01/20
9,909	Dade	72	Male	No		No	FL resident	04/01/20
9,910	Dade	62	Female	Unknown			FL resident	04/01/20
9,911	Dade	57	Female	No		Unknown	FL resident	04/01/20
9,912	Dade	33	Female	No		No	FL resident	04/01/20
9,913	Dade	41	Male	No		Yes	FL resident	04/01/20
9,914	Dade	24	Female	No		Yes	FL resident	04/01/20
9,915	Dade	42	Male	Unknown		Unknown	FL resident	04/01/20
9,916	Dade	29	Male	Unknown			FL resident	04/01/20
9,917	Dade	72	Male	No		Unknown	FL resident	04/01/20
9,918	Dade	36	Male	No		Yes	FL resident	04/01/20
9,919	Dade	49	Male	Unknown		Unknown	FL resident	04/01/20
9,920	Dade	51	Male	Unknown			FL resident	04/01/20
9,921	Dade	53	Female	No		Yes	FL resident	04/01/20
9,922	Dade	58	Male	No		No	FL resident	04/01/20
9,923	Dade	42	Female	No		Unknown	FL resident	04/01/20
9,924	Dade	68	Male	Unknown			FL resident	04/01/20
9,925	Dade	28	Male	No		No	FL resident	04/01/20
9,926	Dade	57	Male	Unknown		No	FL resident	04/01/20
9,927	Dade	40	Male	No		No	FL resident	04/01/20
9,928	Dade	58	Male	Unknown			FL resident	04/01/20
9,929	Dade	30	Female	Unknown			FL resident	04/01/20
9,930	Dade	39	Female	No		Yes	FL resident	04/01/20
9,931	Dade	69	Female	Unknown			FL resident	04/01/20
9,932	Dade	32	Female	No		No	FL resident	04/01/20
9,933	Dade	44	Male	No		No	FL resident	04/01/20
9,934	Dade	44	Male	No		Unknown	FL resident	04/01/20
9,935	Dade	41	Female	No		Yes	FL resident	04/01/20
9,936	Dade	76	Female	Unknown		No	FL resident	04/01/20
9,937	Dade	56	Male	No		Yes	FL resident	04/01/20
9,938	Dade	68	Female	No		Yes	FL resident	04/01/20
9,939	Dade	27	Female	No		Yes	FL resident	04/01/20
9,940	Dade	28	Female	Yes	TX	No	FL resident	04/01/20

# Coronavirus: line list of cases

Data verified as of May 5, 2020 at 10 AM

Data in this report are provisional and subject to change.

Case	County	Age	Gender	Travel related	Travel detail	Contact with a confirmed case	Jurisdiction	Date case counted
9,941	Dade	28	Female	No		Unknown	FL resident	04/01/20
9,942	Dade	36	Male	Unknown		Unknown	FL resident	04/01/20
9,943	Dade	65	Male	Yes	BAHAMAS; FL; MEXICO	Yes	FL resident	04/01/20
9,944	Dade	60	Male	Unknown			FL resident	04/01/20
9,945	Dade	35	Female	Unknown		Unknown	FL resident	04/01/20
9,946	Dade	46	Male	Unknown		Unknown	FL resident	04/01/20
9,947	Dade	25	Male	Unknown		Unknown	FL resident	04/01/20
9,948	Dade	75	Male	No		Unknown	FL resident	04/01/20
9,949	Dade	25	Male	No		No	FL resident	04/01/20
9,950	Dade	67	Female	No		Yes	FL resident	04/01/20
9,951	Dade	41	Male	Unknown			FL resident	04/01/20
9,952	Dade	47	Female	No		Yes	FL resident	04/01/20
9,953	Dade	35	Male	No		Unknown	FL resident	04/01/20
9,954	Dade	48	Female	No		Yes	FL resident	04/01/20
9,955	Dade	43	Male	Unknown		No	FL resident	04/01/20
9,956	Dade	40	Male	No		No	FL resident	04/01/20
9,957	Dade	59	Female	No		Yes	FL resident	04/01/20
9,958	Dade	64	Male	No		Yes	FL resident	04/01/20
9,959	Dade	49	Male	No		Unknown	FL resident	04/01/20
9,960	Dade	29	Female	No		Yes	FL resident	04/01/20
9,961	Dade	46	Male	No		Unknown	FL resident	04/01/20
9,962	Dade	45	Female	No		Yes	FL resident	04/01/20
9,963	Dade	49	Male	No		Unknown	FL resident	04/01/20
9,964	Dade	28	Male	No		No	FL resident	04/01/20
9,965	Dade	60	Female	No		Yes	FL resident	04/01/20
9,966	Dade	40	Male	No		Unknown	FL resident	04/01/20
9,967	Dade	43	Male	No		Unknown	FL resident	04/01/20
9,968	Dade	42	Female	No		Yes	FL resident	04/01/20
9,969	Dade	23	Female	No		No	FL resident	04/01/20
9,970	Dade	64	Female	No		Yes	FL resident	04/01/20
9,971	Dade	67	Male	No		Yes	FL resident	04/01/20
9,972	Dade	48	Female	No		Yes	FL resident	04/01/20
9,973	Dade	45	Male	Unknown		Unknown	FL resident	04/01/20
9,974	Dade	68	Female	Unknown		Unknown	FL resident	04/01/20
9,975	Dade	67	Female	No		Unknown	FL resident	04/01/20
9,976	Dade	83	Male	No		Yes	FL resident	04/01/20
9,977	Dade	47	Male	Unknown		Unknown	FL resident	04/01/20
9,978	Dade	69	Female	Unknown			FL resident	04/01/20
9,979	Dade	26	Female	No		No	FL resident	04/01/20
9,980	Dade	69	Female	No		Yes	FL resident	04/01/20
9,981	Dade	44	Male	Yes	PERU	No	FL resident	04/01/20
9,982	Dade	34	Male	No		Yes	FL resident	04/01/20
9,983	Dade	85	Female	No		Yes	FL resident	04/01/20
9,984	Dade	82	Female	No		Yes	FL resident	04/01/20
9,985	Dade	76	Male	No		Unknown	FL resident	04/01/20
9,986	Dade	55	Female	Yes	UT	No	FL resident	04/01/20
9,987	Dade	52	Male	No		No	FL resident	04/01/20
9,988	Dade	63	Female	No		Yes	FL resident	04/01/20
9,989	Dade	38	Male	No		Yes	FL resident	04/01/20
9,990	Dade	21	Female	No		Yes	FL resident	04/01/20
9,991	Dade	48	Male	No		No	FL resident	04/01/20
9,992	Dade	47	Female	Unknown			FL resident	04/01/20
9,993	Dade	60	Male	No		Yes	FL resident	04/01/20
9,994	Dade	46	Male	Yes	NY	No	FL resident	04/01/20
9,995	Dade	72	Female	No		Unknown	FL resident	04/01/20
9,996	Dade	49	Male	Unknown		Yes	FL resident	04/01/20
9,997	Dade	44	Female	No		Unknown	FL resident	04/01/20
9,998	Dade	35	Female	No		Yes	FL resident	04/01/20
9,999	Dade	27	Male	Yes	NY	Unknown	FL resident	04/01/20
10,000	Dade	59	Male	No		Yes	FL resident	04/01/20
10,001	Dade	23	Female	No		Unknown	FL resident	04/01/20
10,002	Dade	41	Female	No		Yes	FL resident	04/01/20

# Coronavirus: line list of cases

Data verified as of May 5, 2020 at 10 AM

Data in this report are provisional and subject to change.

Case	County	Age	Gender	Travel related	Travel detail	Contact with a confirmed case	Jurisdiction	Date case counted
10,003	Dade	80	Male	No		No	FL resident	04/01/20
10,004	Dade	68	Female	No		Yes	FL resident	04/01/20
10,005	Dade	62	Male	No		No	FL resident	04/01/20
10,006	Dade	86	Female	No		Yes	FL resident	04/01/20
10,007	Dade	70	Male	No		Yes	FL resident	04/01/20
10,008	Dade	42	Female	Unknown		Unknown	FL resident	04/01/20
10,009	Dade	75	Male	No		Unknown	FL resident	04/01/20
10,010	Dade	45	Female	No		No	FL resident	04/01/20
10,011	Dade	35	Female	No		Unknown	FL resident	04/01/20
10,012	Dade	41	Female	Unknown		Unknown	FL resident	04/01/20
10,013	Dade	64	Male	No		No	FL resident	04/01/20
10,014	Dade	22	Male	Yes	NY	No	FL resident	04/01/20
10,015	Dade	74	Female	No		Unknown	FL resident	04/01/20
10,016	Dade	71	Male	No		Unknown	FL resident	04/01/20
10,017	Dade	32	Female	No		Yes	FL resident	04/01/20
10,018	Dade	76	Male	Unknown		No	FL resident	04/01/20
10,019	Dade	65	Female	No		Yes	FL resident	04/01/20
10,020	Dade	48	Female	No		Yes	FL resident	04/01/20
10,021	Dade	29	Male	Unknown			FL resident	04/01/20
10,022	Dade	34	Male	No		Yes	FL resident	04/01/20
10,023	Dade	61	Female	Yes	FL; GERMANY; SPAIN; TURKEY	Yes	FL resident	04/01/20
10,024	Dade	19	Female	No		Yes	FL resident	04/01/20
10,025	Dade	34	Male	No		No	FL resident	04/01/20
10,026	Dade	57	Female	No		Yes	FL resident	04/01/20
10,027	Dade	66	Female	Yes	SPAIN	Yes	FL resident	04/01/20
10,028	Dade	92	Male	No		Unknown	FL resident	04/01/20
10,029	Dade	92	Female	No		Unknown	FL resident	04/02/20
10,030	Dade	36	Female	No		Unknown	FL resident	04/02/20
10,031	Dade	26	Male	No		Unknown	FL resident	04/02/20
10,032	Dade	54	Female	No		Yes	FL resident	04/02/20
10,033	Dade	88	Male	No		Unknown	FL resident	04/02/20
10,034	Dade	25	Male	No		Unknown	FL resident	04/02/20
10,035	Dade	33	Male	Unknown			FL resident	04/02/20
10,036	Dade	59	Female	Yes	DC	Yes	FL resident	04/02/20
10,037	Dade	48	Female	No		No	FL resident	04/02/20
10,038	Dade	24	Female	No		Yes	FL resident	04/02/20
10,039	Dade	55	Male	No		No	FL resident	04/02/20
10,040	Dade	70	Female	No		Unknown	FL resident	04/02/20
10,041	Dade	28	Female	No		Yes	FL resident	04/02/20
10,042	Dade	69	Female	No		Unknown	FL resident	04/02/20
10,043	Dade	49	Female	No		Yes	FL resident	04/02/20
10,044	Dade	18	Female	No		Unknown	FL resident	04/02/20
10,045	Dade	23	Female	No		No	FL resident	04/02/20
10,046	Dade	28	Male	No		No	FL resident	04/02/20
10,047	Dade	65	Male	No		No	FL resident	04/02/20
10,048	Dade	74	Male	Unknown		Unknown	FL resident	04/02/20
10,049	Dade	24	Male	No		Yes	FL resident	04/02/20
10,050	Dade	19	Female	Unknown		Unknown	FL resident	04/02/20
10,051	Dade	56	Female	Yes	ECUADOR	Yes	FL resident	04/02/20
10,052	Dade	84	Male	No		Yes	FL resident	04/02/20
10,053	Dade	87	Male	No		Unknown	FL resident	04/02/20
10,054	Dade	34	Male	No		Yes	FL resident	04/02/20
10,055	Dade	90	Male	No		Yes	FL resident	04/02/20
10,056	Dade	91	Male	No		Yes	FL resident	04/02/20
10,057	Dade	61	Female	No		Yes	FL resident	04/02/20
10,058	Dade	71	Male	No		No	FL resident	04/02/20
10,059	Dade	44	Female	No		Yes	FL resident	04/02/20
10,060	Dade	53	Male	No		Yes	FL resident	04/02/20
10,061	Dade	53	Male	No		Yes	FL resident	04/02/20
10,062	Dade	28	Male	Unknown		Unknown	FL resident	04/02/20
10,063	Dade	58	Female	No		Yes	FL resident	04/02/20
10,064	Dade	31	Female	No		Unknown	FL resident	04/02/20

# Coronavirus: line list of cases

Data verified as of May 5, 2020 at 10 AM

Data in this report are provisional and subject to change.

Case	County	Age	Gender	Travel related	Travel detail	Contact with a confirmed case	Jurisdiction	Date case counted
10,065	Dade	25	Male	Yes	FL; TX	Yes	FL resident	04/02/20
10,066	Dade	78	Female	No		Yes	FL resident	04/02/20
10,067	Dade	70	Female	No		Yes	FL resident	04/02/20
10,068	Dade	59	Female	Unknown		Unknown	FL resident	04/02/20
10,069	Dade	25	Female	No		Yes	FL resident	04/02/20
10,070	Dade	86	Male	Unknown		Unknown	FL resident	04/02/20
10,071	Dade	59	Male	No		No	FL resident	04/02/20
10,072	Dade	68	Female	Unknown		Unknown	FL resident	04/02/20
10,073	Dade	58	Male	No		Unknown	FL resident	04/02/20
10,074	Dade	82	Female	Unknown		Unknown	FL resident	04/02/20
10,075	Dade	73	Male	No		Yes	FL resident	04/02/20
10,076	Dade	68	Male	No		Yes	FL resident	04/02/20
10,077	Dade	66	Male	No		No	FL resident	04/02/20
10,078	Dade	48	Male	Yes	FL; NC	Yes	FL resident	04/02/20
10,079	Dade	52	Female	Yes	FL; SPAIN	Yes	FL resident	04/02/20
10,080	Dade	30	Male	Unknown		Unknown	FL resident	04/02/20
10,081	Dade	59	Female	No		No	FL resident	04/02/20
10,082	Dade	75	Female	No		No	FL resident	04/02/20
10,083	Dade	35	Female	Unknown		Yes	FL resident	04/02/20
10,084	Dade	64	Male	No		Unknown	FL resident	04/02/20
10,085	Dade	44	Female	No		Unknown	FL resident	04/02/20
10,086	Dade	44	Male	No		Unknown	FL resident	04/02/20
10,087	Dade	50	Female	No		No	FL resident	04/02/20
10,088	Dade	69	Male	No		Unknown	FL resident	04/02/20
10,089	Dade	43	Male	No		Yes	FL resident	04/02/20
10,090	Dade	27	Female	Unknown		Unknown	FL resident	04/02/20
10,091	Dade	37	Female	No		Yes	FL resident	04/02/20
10,092	Dade	65	Female	Unknown		No	FL resident	04/02/20
10,093	Dade	47	Male	Yes	FL; SPAIN	Unknown	FL resident	04/02/20
10,094	Dade	68	Male	No		Yes	FL resident	04/02/20
10,095	Dade	36	Male	Yes	CUBA; FL	Yes	FL resident	04/02/20
10,096	Dade	28	Male	Unknown		Yes	FL resident	04/02/20
10,097	Dade	65	Female	No		Yes	FL resident	04/02/20
10,098	Dade	48	Male	No		Unknown	FL resident	04/02/20
10,099	Dade	55	Male	No		Yes	FL resident	04/02/20
10,100	Dade	55	Male	No			FL resident	04/02/20
10,101	Dade	70	Female	Unknown		Unknown	FL resident	04/02/20
10,102	Dade	48	Female	No		Unknown	FL resident	04/02/20
10,103	Dade	25	Male	No		Unknown	FL resident	04/02/20
10,104	Dade	32	Male	No		Unknown	FL resident	04/02/20
10,105	Dade	60	Female	No		No	FL resident	04/02/20
10,106	Dade	71	Female	No		Unknown	FL resident	04/02/20
10,107	Dade	57	Female	No		Yes	FL resident	04/02/20
10,108	Dade	56	Female	No			FL resident	04/02/20
10,109	Dade	66	Female	No		Yes	FL resident	04/02/20
10,110	Dade	71	Male	Unknown		No	FL resident	04/02/20
10,111	Dade	54	Male	No		Yes	FL resident	04/02/20
10,112	Dade	53	Female	No		Yes	FL resident	04/02/20
10,113	Dade	18	Female	No		Yes	FL resident	04/02/20
10,114	Dade	33	Male	No		Unknown	FL resident	04/02/20
10,115	Dade	45	Male	No		Unknown	FL resident	04/02/20
10,116	Dade	79	Male	No		Yes	FL resident	04/02/20
10,117	Dade	54	Female	No		No	FL resident	04/02/20
10,118	Dade	51	Female	No		No	FL resident	04/02/20
10,119	Dade	31	Female	No		No	FL resident	04/02/20
10,120	Dade	41	Male	No		Unknown	FL resident	04/02/20
10,121	Dade	42	Male	No		No	FL resident	04/02/20
10,122	Dade	40	Female	Unknown		Unknown	FL resident	04/02/20
10,123	Dade	41	Male	Unknown		Unknown	FL resident	04/02/20
10,124	Dade	40	Female	Unknown		Yes	FL resident	04/02/20
10,125	Dade	56	Female	No		Yes	FL resident	04/02/20
10,126	Dade	48	Female	Unknown		Unknown	FL resident	04/02/20

# Coronavirus: line list of cases

Data verified as of May 5, 2020 at 10 AM

Data in this report are provisional and subject to change.

Case	County	Age	Gender	Travel related	Travel detail	Contact with a confirmed case	Jurisdiction	Date case counted
10,127	Dade	30	Male	Unknown		Yes	FL resident	04/02/20
10,128	Dade	43	Female	No		Unknown	FL resident	04/02/20
10,129	Dade	32	Female	Yes	CUBA	Unknown	FL resident	04/02/20
10,130	Dade	30	Male	Unknown		Unknown	FL resident	04/02/20
10,131	Dade	58	Female	Yes	MEXICO	Yes	FL resident	04/02/20
10,132	Dade	51	Male	No		Unknown	FL resident	04/02/20
10,133	Dade	63	Female	No		Unknown	FL resident	04/02/20
10,134	Dade	47	Male	No		No	FL resident	04/02/20
10,135	Dade	46	Female	No		No	FL resident	04/02/20
10,136	Dade	75	Male	No		Yes	FL resident	04/02/20
10,137	Dade	60	Male	No		Yes	FL resident	04/02/20
10,138	Dade	42	Male	Unknown		Unknown	FL resident	04/02/20
10,139	Dade	34	Male	Unknown		Unknown	FL resident	04/02/20
10,140	Dade	65	Male	Unknown		Unknown	FL resident	04/02/20
10,141	Dade	52	Male	No		No	FL resident	04/02/20
10,142	Dade	40	Male	Unknown		Unknown	FL resident	04/02/20
10,143	Dade	38	Female	No		Yes	FL resident	04/02/20
10,144	Dade	54	Male	No		Unknown	FL resident	04/02/20
10,145	Dade	26	Male	No		Yes	FL resident	04/02/20
10,146	Dade	21	Female	Unknown		Unknown	FL resident	04/02/20
10,147	Dade	59	Female	No		Unknown	FL resident	04/02/20
10,148	Dade	45	Female	No		No	FL resident	04/02/20
10,149	Dade	61	Female	Unknown		Yes	FL resident	04/02/20
10,150	Dade	64	Male	Unknown		Yes	FL resident	04/02/20
10,151	Dade	55	Male	No		Yes	FL resident	04/02/20
10,152	Dade	65	Female	No		Yes	FL resident	04/02/20
10,153	Dade	63	Male	No		Unknown	FL resident	04/02/20
10,154	Dade	79	Female	Unknown		Yes	FL resident	04/02/20
10,155	Dade	54	Male	Unknown		No	FL resident	04/02/20
10,156	Dade	66	Female	Yes	ECUADOR	No	FL resident	04/02/20
10,157	Dade	66	Male	No		Unknown	FL resident	04/02/20
10,158	Dade	45	Female	Yes	NY	Yes	FL resident	04/02/20
10,159	Dade	0	Male	Unknown		Unknown	FL resident	04/02/20
10,160	Dade	20	Female	Unknown		Unknown	FL resident	04/02/20
10,161	Dade	82	Female	No		No	FL resident	04/02/20
10,162	Dade	49	Female	No		Yes	FL resident	04/02/20
10,163	Dade	36	Female	No		No	FL resident	04/02/20
10,164	Dade	20	Female	Unknown		Unknown	FL resident	04/02/20
10,165	Dade	66	Male	Unknown		Yes	FL resident	04/02/20
10,166	Dade	65	Female	Unknown		No	FL resident	04/02/20
10,167	Dade	48	Male	No		No	FL resident	04/02/20
10,168	Dade	61	Female	Yes	DC; FL	Unknown	FL resident	04/02/20
10,169	Dade	43	Male	No		Unknown	FL resident	04/02/20
10,170	Dade	69	Female	No		Yes	FL resident	04/02/20
10,171	Dade	66	Male	Unknown		No	FL resident	04/02/20
10,172	Dade	37	Male	No		Unknown	FL resident	04/02/20
10,173	Dade	84	Female	No		No	FL resident	04/02/20
10,174	Dade	48	Male	Yes	NY	Yes	FL resident	04/02/20
10,175	Dade	23	Female	No		Yes	FL resident	04/02/20
10,176	Dade	41	Male	No		Unknown	FL resident	04/02/20
10,177	Dade	25	Female	No		Yes	FL resident	04/02/20
10,178	Dade	23	Female	No		Yes	FL resident	04/02/20
10,179	Dade	58	Female	No		Yes	FL resident	04/02/20
10,180	Dade	21	Female	No		Yes	FL resident	04/02/20
10,181	Dade	69	Male	Unknown		Unknown	FL resident	04/02/20
10,182	Dade	40	Female	No		No	FL resident	04/02/20
10,183	Dade	60	Male	No		No	FL resident	04/02/20
10,184	Dade	67	Male	Unknown		Yes	FL resident	04/02/20
10,185	Dade	45	Female	No		Yes	FL resident	04/02/20
10,186	Dade	30	Female	No		Unknown	FL resident	04/02/20
10,187	Dade	32	Female	Unknown		Yes	FL resident	04/02/20
10,188	Dade	27	Male	No		No	FL resident	04/02/20

# Coronavirus: line list of cases

Data verified as of May 5, 2020 at 10 AM

Data in this report are provisional and subject to change.

Case	County	Age	Gender	Travel related	Travel detail	Contact with a confirmed case	Jurisdiction	Date case counted
10,189	Dade	50	Male	No		Unknown	FL resident	04/02/20
10,190	Dade	45	Male	Unknown			FL resident	04/02/20
10,191	Dade	41	Female	Unknown		No	FL resident	04/02/20
10,192	Dade	63	Male	Yes	NY		FL resident	04/02/20
10,193	Dade	32	Female	No		Yes	FL resident	04/02/20
10,194	Dade	36	Female	Unknown		Yes	FL resident	04/02/20
10,195	Dade	46	Female	Unknown		Yes	FL resident	04/02/20
10,196	Dade	38	Female	No			FL resident	04/02/20
10,197	Dade	52	Male	No		No	FL resident	04/02/20
10,198	Dade	46	Female	No		Yes	FL resident	04/02/20
10,199	Dade	58	Male	Yes	BRAZIL; CHINA	Unknown	FL resident	04/02/20
10,200	Dade	42	Male	Yes	SPAIN	Unknown	FL resident	04/02/20
10,201	Dade	58	Male	Unknown		Unknown	FL resident	04/02/20
10,202	Dade	32	Male	No			FL resident	04/02/20
10,203	Dade	56	Male	Yes	BRAZIL	Unknown	FL resident	04/02/20
10,204	Dade	45	Male	No		Unknown	FL resident	04/02/20
10,205	Dade	51	Male	Unknown		No	FL resident	04/02/20
10,206	Dade	53	Female	Unknown		Unknown	FL resident	04/02/20
10,207	Dade	30	Female	Yes	FRANCE; SPAIN; UNITED KINGDOM	Yes	FL resident	04/02/20
10,208	Dade	44	Male	No		Yes	FL resident	04/02/20
10,209	Dade	32	Male	Yes	FRANCE; SPAIN; UNITED KINGDOM	Yes	FL resident	04/02/20
10,210	Dade	30	Male	No		No	FL resident	04/02/20
10,211	Dade	58	Male	No		Yes	FL resident	04/02/20
10,212	Dade	68	Female	Yes	BELGIUM; SPAIN	Yes	FL resident	04/02/20
10,213	Dade	69	Male	Unknown		Yes	FL resident	04/02/20
10,214	Dade	65	Male	Unknown		No	FL resident	04/02/20
10,215	Dade	41	Female	Unknown			FL resident	04/02/20
10,216	Dade	53	Male	Unknown			FL resident	04/02/20
10,217	Dade	73	Male	Yes	BELGIUM; SPAIN	Yes	FL resident	04/02/20
10,218	Dade	41	Male	Unknown			FL resident	04/02/20
10,219	Dade	40	Male	Unknown			FL resident	04/02/20
10,220	Dade	68	Male	Unknown		Yes	FL resident	04/02/20
10,221	Dade	33	Male	No		Unknown	FL resident	04/02/20
10,222	Dade	28	Male	No		Yes	FL resident	04/02/20
10,223	Dade	33	Male	No		Unknown	FL resident	04/02/20
10,224	Dade	46	Male	Unknown		Unknown	FL resident	04/02/20
10,225	Dade	34	Female	No		Yes	FL resident	04/02/20
10,226	Dade	24	Male	Unknown		Unknown	FL resident	04/02/20
10,227	Dade	31	Female	No		Unknown	FL resident	04/02/20
10,228	Dade	25	Male	Unknown		Unknown	FL resident	04/02/20
10,229	Dade	25	Female	No		No	FL resident	04/02/20
10,230	Dade	30	Male	No		No	FL resident	04/02/20
10,231	Dade	81	Female	No		Unknown	FL resident	04/02/20
10,232	Dade	28	Female	No		No	FL resident	04/02/20
10,233	Dade	17	Female	No		No	FL resident	04/02/20
10,234	Dade	33	Male	No			FL resident	04/02/20
10,235	Dade	79	Male	No		Yes	FL resident	04/02/20
10,236	Dade	54	Female	No		Yes	FL resident	04/02/20
10,237	Dade	35	Male	No		No	FL resident	04/02/20
10,238	Dade	27	Male	Unknown		Yes	FL resident	04/02/20
10,239	Dade	7	Female	No		Yes	FL resident	04/02/20
10,240	Dade	32	Male	No		Yes	FL resident	04/02/20
10,241	Dade	43	Male	No		Yes	FL resident	04/02/20
10,242	Dade	37	Male	No		Yes	FL resident	04/02/20
10,243	Dade	61	Male	Unknown		Yes	FL resident	04/02/20
10,244	Dade	11	Male	No		Yes	FL resident	04/02/20
10,245	Dade	39	Male	No		No	FL resident	04/02/20
10,246	Dade	28	Female	No		Yes	FL resident	04/02/20
10,247	Dade	50	Male	No		No	FL resident	04/02/20
10,248	Dade	54	Male	No		No	FL resident	04/02/20

# Coronavirus: line list of cases

Data verified as of May 5, 2020 at 10 AM

Data in this report are provisional and subject to change.

Case	County	Age	Gender	Travel related	Travel detail	Contact with a confirmed case	Jurisdiction	Date case counted
10,249	Dade	78	Female	Unknown		Unknown	FL resident	04/02/20
10,250	Dade	35	Male	No		No	FL resident	04/02/20
10,251	Dade	22	Female	Unknown		Unknown	FL resident	04/02/20
10,252	Dade	36	Male	Unknown		No	FL resident	04/02/20
10,253	Dade	20	Female	No		No	FL resident	04/02/20
10,254	Dade	48	Female	No		No	FL resident	04/02/20
10,255	Dade	38	Male	Unknown		Yes	FL resident	04/02/20
10,256	Dade	62	Female	Unknown		Yes	FL resident	04/02/20
10,257	Dade	55	Female	No		Yes	FL resident	04/02/20
10,258	Dade	87	Female	No		Yes	FL resident	04/02/20
10,259	Dade	78	Male	No		Unknown	FL resident	04/02/20
10,260	Dade	72	Male	No		Yes	FL resident	04/02/20
10,261	Dade	90	Male	No		Yes	FL resident	04/02/20
10,262	Dade	37	Female	No		Unknown	FL resident	04/02/20
10,263	Dade	57	Female	Unknown		Yes	FL resident	04/02/20
10,264	Dade	57	Female	Unknown		No	FL resident	04/02/20
10,265	Dade	41	Female	No		Yes	FL resident	04/02/20
10,266	Dade	35	Male	No		No	FL resident	04/02/20
10,267	Dade	46	Female	Unknown			FL resident	04/02/20
10,268	Dade	27	Female	No		Unknown	FL resident	04/02/20
10,269	Dade	33	Female	Unknown			FL resident	04/02/20
10,270	Dade	30	Female	Unknown			FL resident	04/02/20
10,271	Dade	67	Male	Unknown		Yes	FL resident	04/02/20
10,272	Dade	68	Female	Unknown		No	FL resident	04/02/20
10,273	Dade	57	Male	Unknown			FL resident	04/02/20
10,274	Dade	24	Female	Unknown			FL resident	04/02/20
10,275	Dade	54	Male	Unknown			FL resident	04/02/20
10,276	Dade	41	Male	Unknown			FL resident	04/02/20
10,277	Dade	57	Female	Unknown			FL resident	04/02/20
10,278	Dade	50	Female	Unknown			FL resident	04/02/20
10,279	Dade	48	Male	Unknown			FL resident	04/02/20
10,280	Dade	60	Female	Unknown			FL resident	04/02/20
10,281	Dade	36	Female	Unknown			FL resident	04/02/20
10,282	Dade	41	Female	Unknown			FL resident	04/02/20
10,283	Dade	68	Male	No		No	FL resident	04/02/20
10,284	Dade	70	Male	No		Yes	FL resident	04/02/20
10,285	Dade	46	Male	Unknown			FL resident	04/02/20
10,286	Dade	79	Male	No		Unknown	FL resident	04/02/20
10,287	Dade	56	Female	No		Yes	FL resident	04/02/20
10,288	Dade	71	Female	Unknown		Unknown	FL resident	04/02/20
10,289	Dade	65	Male	Unknown			FL resident	04/02/20
10,290	Dade	60	Male	Unknown		Yes	FL resident	04/02/20
10,291	Dade	39	Male	Unknown			FL resident	04/02/20
10,292	Dade	49	Female	No		Yes	FL resident	04/02/20
10,293	Dade	48	Male	No		Yes	FL resident	04/02/20
10,294	Dade	52	Male	Unknown		Yes	FL resident	04/02/20
10,295	Dade	34	Female	Unknown			FL resident	04/02/20
10,296	Dade	53	Male	No		Yes	FL resident	04/02/20
10,297	Dade	35	Male	Unknown			FL resident	04/02/20
10,298	Dade	46	Male	Unknown			FL resident	04/02/20
10,299	Dade	50	Male	Unknown			FL resident	04/02/20
10,300	Dade	27	Female	No		Yes	FL resident	04/02/20
10,301	Dade	53	Female	Unknown			FL resident	04/02/20
10,302	Dade	80	Male	Unknown		Unknown	FL resident	04/02/20
10,303	Dade	56	Female	Unknown		Yes	FL resident	04/02/20
10,304	Dade	44	Male	Unknown			FL resident	04/02/20
10,305	Dade	26	Male	Unknown		No	FL resident	04/02/20
10,306	Dade	59	Female	No		Yes	FL resident	04/02/20
10,307	Dade	48	Female	Unknown			FL resident	04/02/20
10,308	Dade	55	Male	Unknown		Unknown	FL resident	04/02/20
10,309	Dade	55	Female	No		Yes	FL resident	04/02/20
10,310	Dade	81	Female	Unknown		Unknown	FL resident	04/02/20

# Coronavirus: line list of cases

Data verified as of May 5, 2020 at 10 AM

Data in this report are provisional and subject to change.

Case	County	Age	Gender	Travel related	Travel detail	Contact with a confirmed case	Jurisdiction	Date case counted
10,311	Dade	100	Male	No		Unknown	FL resident	04/02/20
10,312	Dade	55	Male	No		Unknown	FL resident	04/02/20
10,313	Dade	32	Female	Unknown		Yes	FL resident	04/02/20
10,314	Dade	22	Female	No		Yes	FL resident	04/02/20
10,315	Dade	25	Male	Unknown		No	FL resident	04/02/20
10,316	Dade	47	Male	Unknown		No	FL resident	04/02/20
10,317	Dade	31	Female	Unknown		Yes	FL resident	04/02/20
10,318	Dade	44	Female	Unknown		Yes	FL resident	04/02/20
10,319	Dade	30	Male	Unknown		Yes	FL resident	04/02/20
10,320	Dade	28	Male	Unknown		Yes	FL resident	04/02/20
10,321	Dade	67	Female	Unknown		Unknown	FL resident	04/02/20
10,322	Dade	47	Female	No		Yes	FL resident	04/02/20
10,323	Dade	33	Female	Yes	CA; FL	Yes	FL resident	04/02/20
10,324	Dade	52	Female	No		Yes	FL resident	04/02/20
10,325	Dade	52	Male	No		Yes	FL resident	04/02/20
10,326	Dade	79	Male	Unknown			FL resident	04/02/20
10,327	Dade	24	Female	Unknown		Yes	FL resident	04/02/20
10,328	Dade	53	Female	No		Yes	FL resident	04/02/20
10,329	Dade	44	Female	Unknown		Yes	FL resident	04/02/20
10,330	Dade	56	Male	Unknown		Yes	FL resident	04/02/20
10,331	Dade	53	Female	No		No	FL resident	04/02/20
10,332	Dade	80	Female	No		Yes	FL resident	04/02/20
10,333	Dade	24	Male	Unknown			FL resident	04/02/20
10,334	Dade	59	Female	Yes	COLOMBIA	Yes	FL resident	04/02/20
10,335	Dade	61	Female	Unknown		Yes	FL resident	04/02/20
10,336	Dade	55	Male	No		Yes	FL resident	04/02/20
10,337	Dade	56	Female	Unknown			FL resident	04/02/20
10,338	Dade	28	Male	Unknown		Unknown	FL resident	04/02/20
10,339	Dade	73	Female	No		Yes	FL resident	04/02/20
10,340	Dade	61	Female	No		Yes	FL resident	04/02/20
10,341	Dade	29	Male	Unknown			FL resident	04/02/20
10,342	Dade	47	Male	Unknown		Unknown	FL resident	04/02/20
10,343	Dade	62	Male	No		Yes	FL resident	04/02/20
10,344	Dade	61	Female	No		Unknown	FL resident	04/02/20
10,345	Dade	39	Male	No		No	FL resident	04/02/20
10,346	Dade	9	Female	No		Yes	FL resident	04/02/20
10,347	Dade	68	Male	No		Yes	FL resident	04/02/20
10,348	Dade	22	Female	No		No	FL resident	04/02/20
10,349	Dade	79	Male	Unknown		Yes	FL resident	04/02/20
10,350	Dade	67	Female	Unknown		Yes	FL resident	04/02/20
10,351	Dade	79	Male	No		Yes	FL resident	04/02/20
10,352	Dade	30	Male	No		Yes	FL resident	04/02/20
10,353	Dade	53	Male	No		Yes	FL resident	04/02/20
10,354	Dade	32	Male	No		Yes	FL resident	04/02/20
10,355	Dade	23	Male	No		No	FL resident	04/02/20
10,356	Dade	33	Male	No		Unknown	FL resident	04/02/20
10,357	Dade	58	Male	No		Unknown	FL resident	04/02/20
10,358	Dade	69	Female	No		No	FL resident	04/02/20
10,359	Dade	81	Male	No		Unknown	FL resident	04/02/20
10,360	Dade	53	Male	No		Yes	FL resident	04/02/20
10,361	Dade	47	Male	Unknown			FL resident	04/02/20
10,362	Dade	69	Male	No		No	FL resident	04/02/20
10,363	Dade	49	Male	No		Yes	FL resident	04/02/20
10,364	Dade	38	Female	No		Yes	FL resident	04/02/20
10,365	Dade	27	Female	Unknown		Unknown	FL resident	04/02/20
10,366	Dade	29	Female	No		No	FL resident	04/02/20
10,367	Dade	62	Male	No		Yes	FL resident	04/02/20
10,368	Dade	31	Female	No		No	FL resident	04/02/20
10,369	Dade	21	Male	No		Unknown	FL resident	04/02/20
10,370	Dade	72	Female	No		Unknown	FL resident	04/02/20
10,371	Dade	67	Female	No		Yes	FL resident	04/02/20
10,372	Dade	56	Male	No		No	FL resident	04/02/20

# Coronavirus: line list of cases

Data verified as of May 5, 2020 at 10 AM

Data in this report are provisional and subject to change.

Case	County	Age	Gender	Travel related	Travel detail	Contact with a confirmed case	Jurisdiction	Date case counted
10,373	Dade	30	Male	No		Unknown	FL resident	04/02/20
10,374	Dade	54	Male	No		Unknown	FL resident	04/02/20
10,375	Dade	75	Female	No		Yes	FL resident	04/02/20
10,376	Dade	31	Female	No		Unknown	FL resident	04/02/20
10,377	Dade	58	Female	No		No	FL resident	04/02/20
10,378	Dade	30	Male	No		No	FL resident	04/02/20
10,379	Dade	70	Male	No		Yes	FL resident	04/02/20
10,380	Dade	42	Male	Unknown			FL resident	04/02/20
10,381	Dade	72	Male	No		Yes	FL resident	04/02/20
10,382	Dade	45	Male	No		Unknown	FL resident	04/02/20
10,383	Dade	23	Female	No		Unknown	FL resident	04/02/20
10,384	Dade	24	Male	No		Yes	FL resident	04/02/20
10,385	Dade	52	Male	No		Yes	FL resident	04/02/20
10,386	Dade	68	Male	Unknown		No	FL resident	04/02/20
10,387	Dade	43	Female	Yes	FL; NY	Unknown	FL resident	04/02/20
10,388	Dade	48	Female	No		Yes	FL resident	04/02/20
10,389	Dade	55	Female	No		Yes	FL resident	04/02/20
10,390	Dade	25	Female	No		Yes	FL resident	04/02/20
10,391	Dade	75	Male	No		Yes	FL resident	04/02/20
10,392	Dade	51	Female	No		Yes	FL resident	04/02/20
10,393	Dade	20	Female	No		Unknown	FL resident	04/02/20
10,394	Dade	63	Male	Unknown			FL resident	04/02/20
10,395	Dade	59	Female	Unknown		Unknown	FL resident	04/02/20
10,396	Dade	48	Female	No		No	FL resident	04/02/20
10,397	Dade	17	Female	Unknown		Unknown	FL resident	04/02/20
10,398	Dade	26	Female	No		Yes	FL resident	04/02/20
10,399	Dade	51	Male	Unknown			FL resident	04/02/20
10,400	Dade	42	Female	No		Unknown	FL resident	04/02/20
10,401	Dade	27	Male	No		Yes	FL resident	04/02/20
10,402	Dade	52	Female	No		Unknown	FL resident	04/02/20
10,403	Dade	44	Female	No		Unknown	FL resident	04/02/20
10,404	Dade	25	Female	No		Yes	FL resident	04/02/20
10,405	Dade	58	Female	Yes	AFRICA	Yes	FL resident	04/02/20
10,406	Dade	28	Male	Yes	TX	Unknown	FL resident	04/02/20
10,407	Dade	60	Male	Unknown		No	FL resident	04/02/20
10,408	Dade	35	Male	No		Unknown	FL resident	04/02/20
10,409	Dade	27	Male	Unknown			FL resident	04/02/20
10,410	Dade	48	Female	No		Yes	FL resident	04/02/20
10,411	Dade	28	Female	Unknown		Unknown	FL resident	04/02/20
10,412	Dade	68	Male	No		Unknown	FL resident	04/02/20
10,413	Dade	54	Male	Unknown		Unknown	FL resident	04/02/20
10,414	Dade	22	Male	No		Yes	FL resident	04/02/20
10,415	Dade	41	Female	Unknown		Unknown	FL resident	04/02/20
10,416	Dade	82	Male	No		Yes	FL resident	04/02/20
10,417	Dade	61	Male	Unknown		No	FL resident	04/02/20
10,418	Dade	25	Male	Unknown		Yes	FL resident	04/02/20
10,419	Dade	63	Male	Unknown		No	FL resident	04/02/20
10,420	Dade	47	Female	Unknown		No	FL resident	04/02/20
10,421	Dade	66	Female	Unknown		Yes	FL resident	04/02/20
10,422	Dade	39	Female	Unknown		Yes	FL resident	04/02/20
10,423	Dade	59	Female	Unknown		Unknown	FL resident	04/02/20
10,424	Dade	36	Female	Unknown		Unknown	FL resident	04/02/20
10,425	Dade	60	Female	Unknown		No	FL resident	04/02/20
10,426	Dade	40	Male	Unknown		No	FL resident	04/02/20
10,427	Dade	68	Male	Unknown		Unknown	FL resident	04/02/20
10,428	Dade	54	Male	Unknown		No	FL resident	04/02/20
10,429	Dade	32	Male	Unknown		No	FL resident	04/02/20
10,430	Dade	86	Female	Unknown			FL resident	04/02/20
10,431	Dade	67	Female	Unknown			FL resident	04/02/20
10,432	Dade	42	Female	Unknown		No	FL resident	04/02/20
10,433	Dade	51	Female	No		Yes	FL resident	04/02/20
10,434	Dade	28	Female	No		Yes	FL resident	04/02/20

# Coronavirus: line list of cases

Data verified as of May 5, 2020 at 10 AM

Data in this report are provisional and subject to change.

Case	County	Age	Gender	Travel related	Travel detail	Contact with a confirmed case	Jurisdiction	Date case counted
10,435	Dade	32	Male	Unknown		No	FL resident	04/02/20
10,436	Dade	78	Female	Unknown		Yes	FL resident	04/02/20
10,437	Dade	50	Male	Unknown		No	FL resident	04/02/20
10,438	Dade	64	Female	No		Yes	FL resident	04/02/20
10,439	Dade	50	Male	No		Yes	FL resident	04/02/20
10,440	Dade	86	Female	No		Yes	FL resident	04/02/20
10,441	Dade	65	Male	Unknown			FL resident	04/02/20
10,442	Dade	57	Male	Unknown		No	FL resident	04/02/20
10,443	Dade	36	Male	No		No	FL resident	04/02/20
10,444	Dade	99	Male	No		Unknown	FL resident	04/02/20
10,445	Dade	60	Male	No		No	FL resident	04/02/20
10,446	Dade	39	Male	Unknown		No	FL resident	04/02/20
10,447	Dade	45	Female	Unknown		Yes	FL resident	04/02/20
10,448	Dade	34	Female	Unknown		Unknown	FL resident	04/02/20
10,449	Dade	72	Male	No		Yes	FL resident	04/02/20
10,450	Dade	87	Male	No		Unknown	FL resident	04/02/20
10,451	Dade	71	Female	No		Unknown	FL resident	04/02/20
10,452	Dade	25	Female	Unknown		Unknown	FL resident	04/02/20
10,453	Dade	56	Female	Unknown		No	FL resident	04/02/20
10,454	Dade	61	Female	Unknown			FL resident	04/02/20
10,455	Dade	50	Male	No		Unknown	FL resident	04/02/20
10,456	Dade	47	Female	No		Yes	FL resident	04/02/20
10,457	Dade	39	Female	Unknown			FL resident	04/02/20
10,458	Dade	47	Female	Unknown			FL resident	04/02/20
10,459	Dade	38	Male	No		Yes	FL resident	04/02/20
10,460	Dade	76	Female	Yes	NY	Yes	FL resident	04/02/20
10,461	Dade	48	Female	No		Yes	FL resident	04/02/20
10,462	Dade	36	Female	Unknown			FL resident	04/02/20
10,463	Dade	51	Male	Unknown		No	FL resident	04/02/20
10,464	Dade	49	Female	Unknown		No	FL resident	04/02/20
10,465	Dade	21	Male	Unknown		No	FL resident	04/02/20
10,466	Dade	25	Male	No		No	FL resident	04/02/20
10,467	Dade	39	Male	No		Yes	FL resident	04/02/20
10,468	Dade	50	Male	No		No	FL resident	04/02/20
10,469	Dade	45	Male	Unknown		Yes	FL resident	04/02/20
10,470	Dade	52	Male	No		Unknown	FL resident	04/02/20
10,471	Dade	48	Female	Unknown		No	FL resident	04/02/20
10,472	Dade	48	Male	Unknown		Yes	FL resident	04/02/20
10,473	Dade	47	Female	No		Yes	FL resident	04/02/20
10,474	Dade	35	Male	No		Unknown	FL resident	04/02/20
10,475	Dade	74	Male	No		Yes	FL resident	04/02/20
10,476	Dade	46	Female	No		Unknown	FL resident	04/02/20
10,477	Dade	73	Female	No		No	FL resident	04/02/20
10,478	Dade	45	Male	Yes	AUSTRALIA; PUERTO RICO	No	FL resident	04/02/20
10,479	Dade	37	Female	Yes	CO; FL	Yes	FL resident	04/02/20
10,480	Dade	68	Male	Unknown		No	FL resident	04/02/20
10,481	Dade	65	Male	Yes	EL SALVADOR; GUATEMALA; PANAMA	Yes	FL resident	04/02/20
10,482	Dade	88	Male	Unknown		Yes	FL resident	04/02/20
10,483	Dade	49	Male	No			FL resident	04/02/20
10,484	Dade	29	Female	No		Unknown	FL resident	04/02/20
10,485	Dade	48	Female	Unknown		No	FL resident	04/02/20
10,486	Dade	80	Male	No		Yes	FL resident	04/02/20
10,487	Dade	65	Female	No		Yes	FL resident	04/02/20
10,488	Dade	67	Male	Unknown		Unknown	FL resident	04/02/20
10,489	Dade	68	Female	No		No	FL resident	04/02/20
10,490	Dade	21	Female	No		Unknown	FL resident	04/02/20
10,491	Dade	52	Male	No		Unknown	FL resident	04/02/20
10,492	Dade	67	Male	No		Yes	FL resident	04/02/20
10,493	Dade	21	Female	Unknown		No	FL resident	04/02/20
10,494	Dade	51	Female	No			FL resident	04/02/20
10,495	Dade	28	Male	Unknown		No	FL resident	04/02/20

# Coronavirus: line list of cases

Data verified as of May 5, 2020 at 10 AM

Data in this report are provisional and subject to change.

Case	County	Age	Gender	Travel related	Travel detail	Contact with a confirmed case	Jurisdiction	Date case counted
10,496	Dade	49	Female	No		Unknown	FL resident	04/02/20
10,497	Dade	66	Male	No		Yes	FL resident	04/02/20
10,498	Dade	35	Male	No		No	FL resident	04/02/20
10,499	Dade	30	Male	No		No	FL resident	04/02/20
10,500	Dade	55	Male	No		Yes	FL resident	04/02/20
10,501	Dade	25	Male	No		No	FL resident	04/02/20
10,502	Dade	41	Male	Unknown			FL resident	04/02/20
10,503	Dade	61	Male	Unknown			FL resident	04/02/20
10,504	Dade	49	Female	No		No	FL resident	04/02/20
10,505	Dade	48	Female	No		Yes	FL resident	04/02/20
10,506	Dade	63	Female	No		Yes	FL resident	04/02/20
10,507	Dade	26	Female	No		Yes	FL resident	04/02/20
10,508	Dade	54	Male	No		Yes	FL resident	04/02/20
10,509	Dade	77	Male	Unknown		Unknown	FL resident	04/02/20
10,510	Dade	75	Male	No		Yes	FL resident	04/02/20
10,511	Dade	60	Male	No		Unknown	FL resident	04/02/20
10,512	Dade	82	Female	No		Unknown	FL resident	04/02/20
10,513	Dade	69	Male	No		No	FL resident	04/02/20
10,514	Dade	47	Female	No		No	FL resident	04/02/20
10,515	Dade	53	Male	Yes	FL; ITALY	No	FL resident	04/02/20
10,516	Dade	31	Female	No		Yes	FL resident	04/02/20
10,517	Dade	34	Male	No		Yes	FL resident	04/02/20
10,518	Dade	71	Male	No		Yes	FL resident	04/02/20
10,519	Dade	88	Female	Unknown		Yes	FL resident	04/02/20
10,520	Dade	74	Female	No		Yes	FL resident	04/02/20
10,521	Dade	29	Female	No		Yes	FL resident	04/02/20
10,522	Dade	50	Male	No		Yes	FL resident	04/02/20
10,523	Dade	36	Female	No		No	FL resident	04/03/20
10,524	Dade	33	Male	Unknown		No	FL resident	04/03/20
10,525	Dade	54	Male	No		No	FL resident	04/03/20
10,526	Dade	52	Male	No		No	FL resident	04/03/20
10,527	Dade	69	Female	No		No	FL resident	04/03/20
10,528	Dade	68	Female	Unknown		Yes	FL resident	04/03/20
10,529	Dade	58	Female	No		Yes	FL resident	04/03/20
10,530	Dade	37	Male	Unknown			FL resident	04/03/20
10,531	Dade	33	Female	No		No	FL resident	04/03/20
10,532	Dade	29	Male	No		No	FL resident	04/03/20
10,533	Dade	41	Male	Unknown			FL resident	04/03/20
10,534	Dade	53	Male	Unknown			FL resident	04/03/20
10,535	Dade	21	Male	No		No	FL resident	04/03/20
10,536	Dade	21	Female	No		Yes	FL resident	04/03/20
10,537	Dade	39	Female	No		No	FL resident	04/03/20
10,538	Dade	64	Male	Unknown			FL resident	04/03/20
10,539	Dade	44	Male	No		Yes	FL resident	04/03/20
10,540	Dade	55	Female	No		Yes	FL resident	04/03/20
10,541	Dade	47	Female	Unknown			FL resident	04/03/20
10,542	Dade	37	Female	Unknown			FL resident	04/03/20
10,543	Dade	44	Male	Unknown			FL resident	04/03/20
10,544	Dade	58	Male	Unknown			FL resident	04/03/20
10,545	Dade	40	Male	No		No	FL resident	04/03/20
10,546	Dade	59	Female	No		Yes	FL resident	04/03/20
10,547	Dade	44	Male	No		Yes	FL resident	04/03/20
10,548	Dade	52	Female	No		Unknown	FL resident	04/03/20
10,549	Dade	90	Female	No		No	FL resident	04/03/20
10,550	Dade	34	Female	No		Yes	FL resident	04/03/20
10,551	Dade	80	Male	No		No	FL resident	04/03/20
10,552	Dade	45	Female	No		Yes	FL resident	04/03/20
10,553	Dade	22	Female	No		Unknown	FL resident	04/03/20
10,554	Dade	70	Male	No		Unknown	FL resident	04/03/20
10,555	Dade	20	Female	No		Yes	FL resident	04/03/20
10,556	Dade	12	Female	No		Yes	FL resident	04/03/20
10,557	Dade	59	Male	No		No	FL resident	04/03/20

# Coronavirus: line list of cases

Data verified as of May 5, 2020 at 10 AM

Data in this report are provisional and subject to change.

Case	County	Age	Gender	Travel related	Travel detail	Contact with a confirmed case	Jurisdiction	Date case counted
10,558	Dade	65	Female	Unknown			FL resident	04/03/20
10,559	Dade	36	Male	Unknown		Unknown	FL resident	04/03/20
10,560	Dade	45	Male	Unknown			FL resident	04/03/20
10,561	Dade	30	Female	Unknown			FL resident	04/03/20
10,562	Dade	28	Female	No		Unknown	FL resident	04/03/20
10,563	Dade	22	Female	No		No	FL resident	04/03/20
10,564	Dade	40	Female	No		Yes	FL resident	04/03/20
10,565	Dade	59	Female	No		No	FL resident	04/03/20
10,566	Dade	65	Male	Unknown			FL resident	04/03/20
10,567	Dade	26	Female	No		No	FL resident	04/03/20
10,568	Dade	29	Female	No		No	FL resident	04/03/20
10,569	Dade	46	Female	No		Unknown	FL resident	04/03/20
10,570	Dade	68	Male	No		No	FL resident	04/03/20
10,571	Dade	41	Female	No		Yes	FL resident	04/03/20
10,572	Dade	62	Female	No		No	FL resident	04/03/20
10,573	Dade	52	Female	No		Unknown	FL resident	04/03/20
10,574	Dade	51	Female	No		No	FL resident	04/03/20
10,575	Dade	50	Female	No		Unknown	FL resident	04/03/20
10,576	Dade	67	Male	Unknown		No	FL resident	04/03/20
10,577	Dade	36	Female	No		Yes	FL resident	04/03/20
10,578	Dade	39	Male	Unknown			FL resident	04/03/20
10,579	Dade	60	Female	Unknown			FL resident	04/03/20
10,580	Dade	38	Male	Unknown			FL resident	04/03/20
10,581	Dade	2	Male	No		Yes	FL resident	04/03/20
10,582	Dade	49	Male	No		No	FL resident	04/03/20
10,583	Dade	51	Male	No		Yes	FL resident	04/03/20
10,584	Dade	42	Male	No		Yes	FL resident	04/03/20
10,585	Dade	61	Female	No		Yes	FL resident	04/03/20
10,586	Dade	22	Female	No		Yes	FL resident	04/03/20
10,587	Dade	57	Male	No		Yes	FL resident	04/03/20
10,588	Dade	41	Female	No		Yes	FL resident	04/03/20
10,589	Dade	37	Male	No		Yes	FL resident	04/03/20
10,590	Dade	29	Male	No		No	FL resident	04/03/20
10,591	Dade	44	Female	No		No	FL resident	04/03/20
10,592	Dade	44	Male	No		No	FL resident	04/03/20
10,593	Dade	67	Female	Unknown		Yes	FL resident	04/03/20
10,594	Dade	46	Male	No		No	FL resident	04/03/20
10,595	Dade	32	Male	No		No	FL resident	04/03/20
10,596	Dade	27	Female	No		Yes	FL resident	04/03/20
10,597	Dade	52	Male	No		No	FL resident	04/03/20
10,598	Dade	44	Male	Unknown			FL resident	04/03/20
10,599	Dade	26	Male	No		Unknown	FL resident	04/03/20
10,600	Dade	57	Male	No		Unknown	FL resident	04/03/20
10,601	Dade	80	Male	Unknown		No	FL resident	04/03/20
10,602	Dade	43	Female	No		Unknown	FL resident	04/03/20
10,603	Dade	66	Male	Unknown		No	FL resident	04/03/20
10,604	Dade	33	Female	No		Yes	FL resident	04/03/20
10,605	Dade	49	Male	Unknown		Yes	FL resident	04/03/20
10,606	Dade	25	Male	Unknown			FL resident	04/03/20
10,607	Dade	55	Male	No		Yes	FL resident	04/03/20
10,608	Dade	34	Female	Unknown			FL resident	04/03/20
10,609	Dade	1	Male	Unknown			FL resident	04/03/20
10,610	Dade	64	Male	No		Unknown	FL resident	04/03/20
10,611	Dade	35	Male	No		No	FL resident	04/03/20
10,612	Dade	21	Female	Unknown			FL resident	04/03/20
10,613	Dade	62	Female	No		Yes	FL resident	04/03/20
10,614	Dade	50	Male	Unknown			FL resident	04/03/20
10,615	Dade	60	Female	No		Unknown	FL resident	04/03/20
10,616	Dade	35	Female	Unknown			FL resident	04/03/20
10,617	Dade	49	Female	Unknown			FL resident	04/03/20
10,618	Dade	28	Male	Unknown			FL resident	04/03/20
10,619	Dade	33	Male	Unknown			FL resident	04/03/20

# Coronavirus: line list of cases

Data verified as of May 5, 2020 at 10 AM

Data in this report are provisional and subject to change.

Case	County	Age	Gender	Travel related	Travel detail	Contact with a confirmed case	Jurisdiction	Date case counted
10,620	Dade	65	Male	Unknown		No	FL resident	04/03/20
10,621	Dade	36	Male	Yes	CA; FL	Unknown	FL resident	04/03/20
10,622	Dade	30	Male	No		No	FL resident	04/03/20
10,623	Dade	85	Male	Unknown		No	FL resident	04/03/20
10,624	Dade	45	Female	Yes	SPAIN	Yes	FL resident	04/03/20
10,625	Dade	50	Female	Unknown		No	FL resident	04/03/20
10,626	Dade	46	Female	No		Yes	FL resident	04/03/20
10,627	Dade	48	Male	No		Yes	FL resident	04/03/20
10,628	Dade	77	Female	No		Unknown	FL resident	04/03/20
10,629	Dade	21	Female	Unknown			FL resident	04/03/20
10,630	Dade	39	Female	Unknown			FL resident	04/03/20
10,631	Dade	76	Female	Unknown		Yes	FL resident	04/03/20
10,632	Dade	40	Male	No		No	FL resident	04/03/20
10,633	Dade	65	Male	Unknown		Unknown	FL resident	04/03/20
10,634	Dade	63	Male	No		No	FL resident	04/03/20
10,635	Dade	47	Male	No		No	FL resident	04/03/20
10,636	Dade	44	Male	No		No	FL resident	04/03/20
10,637	Dade	23	Male	No		Unknown	FL resident	04/03/20
10,638	Dade	80	Female	No		Unknown	FL resident	04/03/20
10,639	Dade	53	Female	No		Unknown	FL resident	04/03/20
10,640	Dade	46	Female	No		Unknown	FL resident	04/03/20
10,641	Dade	87	Male	No		No	FL resident	04/03/20
10,642	Dade	34	Male	No		Yes	FL resident	04/03/20
10,643	Dade	51	Female	Unknown		Yes	FL resident	04/03/20
10,644	Dade	64	Male	No		Unknown	FL resident	04/03/20
10,645	Dade	28	Male	No		Unknown	FL resident	04/03/20
10,646	Dade	31	Male	No		Unknown	FL resident	04/03/20
10,647	Dade	26	Male	No		Unknown	FL resident	04/03/20
10,648	Dade	35	Male	Unknown		Unknown	FL resident	04/03/20
10,649	Dade	41	Female	No		No	FL resident	04/03/20
10,650	Dade	38	Female	No		No	FL resident	04/03/20
10,651	Dade	34	Female	Unknown		No	FL resident	04/03/20
10,652	Dade	46	Female	No		Yes	FL resident	04/03/20
10,653	Dade	24	Male	No		No	FL resident	04/03/20
10,654	Dade	77	Male	No		Unknown	FL resident	04/03/20
10,655	Dade	33	Male	No		Yes	FL resident	04/03/20
10,656	Dade	36	Male	No		Yes	FL resident	04/03/20
10,657	Dade	48	Female	No		Yes	FL resident	04/03/20
10,658	Dade	40	Male	No		No	FL resident	04/03/20
10,659	Dade	35	Male	No		No	FL resident	04/03/20
10,660	Dade	45	Male	Unknown		Unknown	FL resident	04/03/20
10,661	Dade	29	Female	No		Yes	FL resident	04/03/20
10,662	Dade	27	Female	No		Yes	FL resident	04/03/20
10,663	Dade	49	Male	No		No	FL resident	04/03/20
10,664	Dade	28	Male	No		Yes	FL resident	04/03/20
10,665	Dade	44	Male	No		Yes	FL resident	04/03/20
10,666	Dade	27	Male	No		Yes	FL resident	04/03/20
10,667	Dade	17	Male	No		Yes	FL resident	04/03/20
10,668	Dade	60	Female	No		Yes	FL resident	04/03/20
10,669	Dade	58	Male	No		Yes	FL resident	04/03/20
10,670	Dade	86	Male	No		Unknown	FL resident	04/03/20
10,671	Dade	71	Male	Yes	FL; NY	Unknown	FL resident	04/03/20
10,672	Dade	58	Female	Unknown			FL resident	04/03/20
10,673	Dade	53	Female	No		No	FL resident	04/03/20
10,674	Dade	67	Male	No		Yes	FL resident	04/03/20
10,675	Dade	46	Female	No		No	FL resident	04/03/20
10,676	Dade	39	Male	Unknown			FL resident	04/03/20
10,677	Dade	33	Female	Unknown		Unknown	FL resident	04/03/20
10,678	Dade	26	Female	No		No	FL resident	04/03/20
10,679	Dade	27	Female	No		No	FL resident	04/03/20
10,680	Dade	48	Male	No		Yes	FL resident	04/03/20
10,681	Dade	66	Female	No		Yes	FL resident	04/03/20

# Coronavirus: line list of cases

Data verified as of May 5, 2020 at 10 AM

Data in this report are provisional and subject to change.

Case	County	Age	Gender	Travel related	Travel detail	Contact with a confirmed case	Jurisdiction	Date case counted
10,682	Dade	51	Male	No		No	FL resident	04/03/20
10,683	Dade	50	Female	Unknown		Unknown	FL resident	04/03/20
10,684	Dade	56	Male	No		No	FL resident	04/03/20
10,685	Dade	52	Male	No		Yes	FL resident	04/03/20
10,686	Dade	30	Male	No		No	FL resident	04/03/20
10,687	Dade	30	Male	No		No	FL resident	04/03/20
10,688	Dade	28	Female	No		Yes	FL resident	04/03/20
10,689	Dade	31	Female	Yes	FL; PA	No	FL resident	04/03/20
10,690	Dade	64	Female	No		No	FL resident	04/03/20
10,691	Dade	31	Male	No		No	FL resident	04/03/20
10,692	Dade	64	Female	Unknown		Yes	FL resident	04/03/20
10,693	Dade	57	Male	No		Yes	FL resident	04/03/20
10,694	Dade	73	Male	Unknown			FL resident	04/03/20
10,695	Dade	27	Female	No		Yes	FL resident	04/03/20
10,696	Dade	44	Female	No		Yes	FL resident	04/03/20
10,697	Dade	51	Female	Yes	FL; GA	No	FL resident	04/03/20
10,698	Dade	22	Female	Yes	CA; FL	Yes	FL resident	04/03/20
10,699	Dade	77	Male	Unknown		Unknown	FL resident	04/03/20
10,700	Dade	32	Male	Unknown		Unknown	FL resident	04/03/20
10,701	Dade	44	Female	No		Yes	FL resident	04/03/20
10,702	Dade	68	Male	No		No	FL resident	04/03/20
10,703	Dade	52	Male	No		No	FL resident	04/03/20
10,704	Dade	50	Male	Unknown		Unknown	FL resident	04/03/20
10,705	Dade	40	Male	Unknown		Unknown	FL resident	04/03/20
10,706	Dade	55	Male	No		No	FL resident	04/03/20
10,707	Dade	59	Female	Unknown		Yes	FL resident	04/03/20
10,708	Dade	46	Male	No		No	FL resident	04/03/20
10,709	Dade	54	Male	No		No	FL resident	04/03/20
10,710	Dade	67	Male	No		No	FL resident	04/03/20
10,711	Dade	66	Female	Unknown		Unknown	FL resident	04/03/20
10,712	Dade	48	Male	Unknown			FL resident	04/03/20
10,713	Dade	50	Female	No		Yes	FL resident	04/03/20
10,714	Dade	25	Female	No		Yes	FL resident	04/03/20
10,715	Dade	28	Male	Unknown		Unknown	FL resident	04/03/20
10,716	Dade	55	Male	No		Yes	FL resident	04/03/20
10,717	Dade	57	Female	No		Unknown	FL resident	04/03/20
10,718	Dade	26	Male	No		No	FL resident	04/03/20
10,719	Dade	43	Male	No		Unknown	FL resident	04/03/20
10,720	Dade	49	Male	No		Yes	FL resident	04/03/20
10,721	Dade	29	Female	No		Yes	FL resident	04/03/20
10,722	Dade	20	Male	Yes	FL; SPAIN	No	FL resident	04/03/20
10,723	Dade	61	Female	No		No	FL resident	04/03/20
10,724	Dade	54	Female	No		Unknown	FL resident	04/03/20
10,725	Dade	22	Male	No		Unknown	FL resident	04/03/20
10,726	Dade	65	Male	Yes	FL; VENEZUELA	No	FL resident	04/03/20
10,727	Dade	56	Male	No		Yes	FL resident	04/03/20
10,728	Dade	18	Male	No		Yes	FL resident	04/03/20
10,729	Dade	43	Male	No		Unknown	FL resident	04/03/20
10,730	Dade	63	Female	No		Yes	FL resident	04/03/20
10,731	Dade	44	Male	No		Unknown	FL resident	04/03/20
10,732	Dade	25	Male	No		Yes	FL resident	04/03/20
10,733	Dade	58	Male	No		Unknown	FL resident	04/03/20
10,734	Dade	74	Female	Unknown			FL resident	04/03/20
10,735	Dade	55	Male	No		Unknown	FL resident	04/03/20
10,736	Dade	24	Male	No		Unknown	FL resident	04/03/20
10,737	Dade	44	Female	No		Yes	FL resident	04/03/20
10,738	Dade	56	Female	No		Yes	FL resident	04/03/20
10,739	Dade	65	Female	Unknown			FL resident	04/03/20
10,740	Dade	49	Female	No		Yes	FL resident	04/03/20
10,741	Dade	51	Female	Yes	Peru	Yes	FL resident	04/03/20
10,742	Dade	63	Female	No		Unknown	FL resident	04/03/20
10,743	Dade	57	Male	No		No	FL resident	04/03/20

# Coronavirus: line list of cases

Data verified as of May 5, 2020 at 10 AM

Data in this report are provisional and subject to change.

Case	County	Age	Gender	Travel related	Travel detail	Contact with a confirmed case	Jurisdiction	Date case counted
10,744	Dade	64	Male	No		No	FL resident	04/03/20
10,745	Dade	47	Male	No		No	FL resident	04/03/20
10,746	Dade	63	Female	No		No	FL resident	04/03/20
10,747	Dade	44	Male	No		No	FL resident	04/03/20
10,748	Dade	44	Male	No		No	FL resident	04/03/20
10,749	Dade	53	Male	No		Yes	FL resident	04/03/20
10,750	Dade	31	Male	No		Yes	FL resident	04/03/20
10,751	Dade	63	Female	No		Yes	FL resident	04/03/20
10,752	Dade	22	Female	No		Yes	FL resident	04/03/20
10,753	Dade	60	Male	No		Yes	FL resident	04/03/20
10,754	Dade	54	Female	No		Yes	FL resident	04/03/20
10,755	Dade	45	Female	No		Yes	FL resident	04/03/20
10,756	Dade	30	Female	No		Yes	FL resident	04/03/20
10,757	Dade	50	Female	No		Yes	FL resident	04/03/20
10,758	Dade	54	Male	No		Yes	FL resident	04/03/20
10,759	Dade	30	Male	No		Unknown	FL resident	04/03/20
10,760	Dade	50	Male	No		Unknown	FL resident	04/03/20
10,761	Dade	60	Female	No		Yes	FL resident	04/03/20
10,762	Dade	39	Male	No		Yes	FL resident	04/03/20
10,763	Dade	27	Male	Unknown			FL resident	04/03/20
10,764	Dade	27	Female	Unknown			FL resident	04/03/20
10,765	Dade	56	Male	No		No	FL resident	04/03/20
10,766	Dade	52	Male	No		Unknown	FL resident	04/03/20
10,767	Dade	53	Male	No		Unknown	FL resident	04/03/20
10,768	Dade	43	Male	No		Yes	FL resident	04/03/20
10,769	Dade	52	Male	No		Unknown	FL resident	04/03/20
10,770	Dade	21	Male	No		Yes	FL resident	04/03/20
10,771	Dade	77	Male	Unknown			FL resident	04/03/20
10,772	Dade	47	Male	No		Unknown	FL resident	04/03/20
10,773	Dade	48	Male	No		Unknown	FL resident	04/03/20
10,774	Dade	41	Male	Unknown		Yes	FL resident	04/03/20
10,775	Dade	34	Male	No		Yes	FL resident	04/03/20
10,776	Dade	25	Male	No		Unknown	FL resident	04/03/20
10,777	Dade	29	Female	No		Yes	FL resident	04/03/20
10,778	Dade	31	Female	Unknown			FL resident	04/03/20
10,779	Dade	52	Male	No		Yes	FL resident	04/03/20
10,780	Dade	27	Female	Unknown		Yes	FL resident	04/03/20
10,781	Dade	69	Female	No		Yes	FL resident	04/03/20
10,782	Dade	61	Female	No		Yes	FL resident	04/03/20
10,783	Dade	84	Female	Unknown			FL resident	04/03/20
10,784	Dade	41	Male	No		Unknown	FL resident	04/03/20
10,785	Dade	71	Female	Unknown		Yes	FL resident	04/03/20
10,786	Dade	34	Female	No		Unknown	FL resident	04/03/20
10,787	Dade	53	Female	No		Unknown	FL resident	04/03/20
10,788	Dade	68	Female	Unknown			FL resident	04/03/20
10,789	Dade	19	Female	No		Unknown	FL resident	04/03/20
10,790	Dade	47	Male	No		Unknown	FL resident	04/03/20
10,791	Dade	40	Female	No		Yes	FL resident	04/03/20
10,792	Dade	25	Female	No		Unknown	FL resident	04/03/20
10,793	Dade	63	Male	No		Unknown	FL resident	04/03/20
10,794	Dade	20	Female	No		Unknown	FL resident	04/03/20
10,795	Dade	78	Male	No		Yes	FL resident	04/03/20
10,796	Dade	80	Female	Unknown		No	FL resident	04/03/20
10,797	Dade	34	Female	No		Unknown	FL resident	04/03/20
10,798	Dade	30	Female	Unknown		No	FL resident	04/03/20
10,799	Dade	32	Male	No			FL resident	04/03/20
10,800	Dade	60	Female	No		Yes	FL resident	04/03/20
10,801	Dade	41	Female	Unknown		Unknown	FL resident	04/03/20
10,802	Dade	89	Female	Unknown		Unknown	FL resident	04/03/20
10,803	Dade	87	Female	Unknown		Yes	FL resident	04/03/20
10,804	Dade	68	Female	Unknown		Unknown	FL resident	04/03/20
10,805	Dade	55	Female	No		Unknown	FL resident	04/03/20

# Coronavirus: line list of cases

Data verified as of May 5, 2020 at 10 AM

Data in this report are provisional and subject to change.

Case	County	Age	Gender	Travel related	Travel detail	Contact with a confirmed case	Jurisdiction	Date case counted
10,806	Dade	39	Female	No		Yes	FL resident	04/03/20
10,807	Dade	68	Male	Unknown		Yes	FL resident	04/03/20
10,808	Dade	44	Male	No		Yes	FL resident	04/03/20
10,809	Dade	45	Male	Unknown			FL resident	04/03/20
10,810	Dade	51	Female	No		Yes	FL resident	04/03/20
10,811	Dade	67	Male	Unknown		Yes	FL resident	04/03/20
10,812	Dade	58	Female	No		Unknown	FL resident	04/03/20
10,813	Dade	70	Male	No		Unknown	FL resident	04/03/20
10,814	Dade	68	Female	No		Yes	FL resident	04/03/20
10,815	Dade	71	Male	No		Yes	FL resident	04/03/20
10,816	Dade	26	Male	Unknown			FL resident	04/03/20
10,817	Dade	57	Female	Unknown			FL resident	04/03/20
10,818	Dade	38	Male	Unknown		Yes	FL resident	04/03/20
10,819	Dade	67	Male	No		No	FL resident	04/03/20
10,820	Dade	56	Male	No		Yes	FL resident	04/03/20
10,821	Dade	66	Female	No		Yes	FL resident	04/03/20
10,822	Dade	66	Male	No		No	FL resident	04/03/20
10,823	Dade	31	Female	Unknown		No	FL resident	04/03/20
10,824	Dade	30	Female	Unknown		Yes	FL resident	04/03/20
10,825	Dade	55	Female	Unknown			FL resident	04/03/20
10,826	Dade	64	Female	No		No	FL resident	04/03/20
10,827	Dade	54	Female	No		No	FL resident	04/03/20
10,828	Dade	37	Male	Unknown		Unknown	FL resident	04/03/20
10,829	Dade	32	Female	Unknown		No	FL resident	04/03/20
10,830	Dade	65	Male	No		No	FL resident	04/03/20
10,831	Dade	55	Female	Unknown		Yes	FL resident	04/03/20
10,832	Dade	54	Female	Unknown			FL resident	04/03/20
10,833	Dade	32	Male	No		No	FL resident	04/03/20
10,834	Dade	7	Female	Unknown		Unknown	FL resident	04/03/20
10,835	Dade	55	Female	Unknown		Unknown	FL resident	04/03/20
10,836	Dade	46	Male	Unknown		Yes	FL resident	04/03/20
10,837	Dade	64	Male	Unknown		Yes	FL resident	04/03/20
10,838	Dade	27	Female	Unknown			FL resident	04/03/20
10,839	Dade	55	Male	No		Yes	FL resident	04/03/20
10,840	Dade	76	Male	Unknown		Unknown	FL resident	04/03/20
10,841	Dade	45	Female	No		No	FL resident	04/03/20
10,842	Dade	30	Female	Unknown		No	FL resident	04/03/20
10,843	Dade	60	Male	No		No	FL resident	04/03/20
10,844	Dade	62	Female	No		Yes	FL resident	04/03/20
10,845	Dade	38	Male	No		Yes	FL resident	04/03/20
10,846	Dade	36	Female	No		Yes	FL resident	04/03/20
10,847	Dade	41	Male	No		No	FL resident	04/03/20
10,848	Dade	49	Male	Unknown		Yes	FL resident	04/03/20
10,849	Dade	44	Male	No		Yes	FL resident	04/03/20
10,850	Dade	45	Male	Unknown		Unknown	FL resident	04/03/20
10,851	Dade	27	Male	No		Unknown	FL resident	04/03/20
10,852	Dade	68	Male	No		No	FL resident	04/03/20
10,853	Dade	40	Male	Unknown			FL resident	04/03/20
10,854	Dade	24	Female	No		No	FL resident	04/03/20
10,855	Dade	45	Male	Unknown		Unknown	FL resident	04/03/20
10,856	Dade	53	Male	No		Yes	FL resident	04/03/20
10,857	Dade	60	Male	No		Unknown	FL resident	04/03/20
10,858	Dade	53	Male	Unknown			FL resident	04/03/20
10,859	Dade	29	Male	No		Unknown	FL resident	04/03/20
10,860	Dade	23	Male	Unknown		Yes	FL resident	04/03/20
10,861	Dade	32	Male	No		No	FL resident	04/03/20
10,862	Dade	42	Female	No		Unknown	FL resident	04/03/20
10,863	Dade	58	Male	Unknown			FL resident	04/03/20
10,864	Dade	44	Female	Unknown			FL resident	04/03/20
10,865	Dade	69	Male	No		Yes	FL resident	04/03/20
10,866	Dade	29	Female	No		Yes	FL resident	04/03/20
10,867	Dade	43	Male	No		No	FL resident	04/03/20

# Coronavirus: line list of cases

Data verified as of May 5, 2020 at 10 AM

Data in this report are provisional and subject to change.

Case	County	Age	Gender	Travel related	Travel detail	Contact with a confirmed case	Jurisdiction	Date case counted
10,868	Dade	86	Female	No		Yes	FL resident	04/03/20
10,869	Dade	65	Male	Unknown		Yes	FL resident	04/03/20
10,870	Dade	44	Female	Unknown			FL resident	04/03/20
10,871	Dade	42	Male	No		Yes	FL resident	04/03/20
10,872	Dade	52	Female	No		Unknown	FL resident	04/03/20
10,873	Dade	43	Male	No		Unknown	FL resident	04/03/20
10,874	Dade	32	Male	No		Yes	FL resident	04/03/20
10,875	Dade	58	Male	Unknown			FL resident	04/03/20
10,876	Dade	60	Female	No		Yes	FL resident	04/03/20
10,877	Dade	45	Male	Unknown		No	FL resident	04/03/20
10,878	Dade	54	Male	Unknown			FL resident	04/03/20
10,879	Dade	34	Male	Unknown			FL resident	04/03/20
10,880	Dade	31	Male	No		No	FL resident	04/03/20
10,881	Dade	49	Male	Unknown		Unknown	FL resident	04/03/20
10,882	Dade	55	Female	Unknown		Unknown	FL resident	04/03/20
10,883	Dade	27	Female	Unknown		Unknown	FL resident	04/03/20
10,884	Dade	24	Female	Unknown		Yes	FL resident	04/03/20
10,885	Dade	76	Female	No		Yes	FL resident	04/03/20
10,886	Dade	46	Female	Unknown			FL resident	04/03/20
10,887	Dade	83	Male	Unknown		Yes	FL resident	04/03/20
10,888	Dade	54	Female	Unknown		Yes	FL resident	04/03/20
10,889	Dade	69	Male	No		Yes	FL resident	04/03/20
10,890	Dade	38	Male	Unknown		Yes	FL resident	04/03/20
10,891	Dade	22	Male	Unknown		No	FL resident	04/03/20
10,892	Dade	22	Male	Unknown		Yes	FL resident	04/03/20
10,893	Dade	34	Female	No		No	FL resident	04/03/20
10,894	Dade	36	Female	Unknown			FL resident	04/03/20
10,895	Dade	51	Female	Unknown		Yes	FL resident	04/03/20
10,896	Dade	69	Female	No		Yes	FL resident	04/03/20
10,897	Dade	69	Female	No		Yes	FL resident	04/03/20
10,898	Dade	54	Male	Unknown		No	FL resident	04/03/20
10,899	Dade	38	Female	Unknown		Yes	FL resident	04/03/20
10,900	Dade	52	Male	Unknown		Unknown	FL resident	04/03/20
10,901	Dade	31	Female	No		Yes	FL resident	04/03/20
10,902	Dade	84	Male	Unknown		Unknown	FL resident	04/03/20
10,903	Dade	82	Male	No		Yes	FL resident	04/03/20
10,904	Dade	41	Male	No		Unknown	FL resident	04/03/20
10,905	Dade	49	Female	Unknown			FL resident	04/03/20
10,906	Dade	68	Female	No		No	FL resident	04/03/20
10,907	Dade	66	Female	Unknown		Unknown	FL resident	04/03/20
10,908	Dade	79	Male	No		Unknown	FL resident	04/03/20
10,909	Dade	35	Female	No		Unknown	FL resident	04/03/20
10,910	Dade	85	Female	No		Yes	FL resident	04/03/20
10,911	Dade	19	Female	Unknown			FL resident	04/03/20
10,912	Dade	42	Male	No		Yes	FL resident	04/03/20
10,913	Dade	57	Male	Unknown		Unknown	FL resident	04/03/20
10,914	Dade	64	Male	Unknown			FL resident	04/03/20
10,915	Dade	82	Female	No		No	FL resident	04/03/20
10,916	Dade	77	Female	No		Unknown	FL resident	04/03/20
10,917	Dade	30	Male	No		Yes	FL resident	04/03/20
10,918	Dade	70	Male	Unknown		Yes	FL resident	04/03/20
10,919	Dade	65	Male	No		Unknown	FL resident	04/03/20
10,920	Dade	50	Female	No		Yes	FL resident	04/03/20
10,921	Dade	52	Male	Unknown			FL resident	04/03/20
10,922	Dade	53	Male	Unknown			FL resident	04/03/20
10,923	Dade	41	Male	Unknown		Yes	FL resident	04/03/20
10,924	Dade	19	Female	Unknown			FL resident	04/03/20
10,925	Dade	60	Female	No		Yes	FL resident	04/03/20
10,926	Dade	51	Male	Unknown		Yes	FL resident	04/03/20
10,927	Dade	63	Male	Unknown			FL resident	04/03/20
10,928	Dade	14	Female	No		Yes	FL resident	04/03/20
10,929	Dade	77	Male	No		No	FL resident	04/03/20

# Coronavirus: line list of cases

Data verified as of May 5, 2020 at 10 AM

Data in this report are provisional and subject to change.

Case	County	Age	Gender	Travel related	Travel detail	Contact with a confirmed case	Jurisdiction	Date case counted
10,930	Dade	60	Female	Unknown		Yes	FL resident	04/03/20
10,931	Dade	56	Male	Unknown		Unknown	FL resident	04/03/20
10,932	Dade	40	Male	Unknown		Unknown	FL resident	04/03/20
10,933	Dade	26	Male	Unknown		No	FL resident	04/03/20
10,934	Dade	64	Male	Unknown		Yes	FL resident	04/03/20
10,935	Dade	62	Female	No		No	FL resident	04/03/20
10,936	Dade	56	Female	No		Yes	FL resident	04/03/20
10,937	Dade	63	Female	No		No	FL resident	04/03/20
10,938	Dade	27	Male	No		Unknown	FL resident	04/03/20
10,939	Dade	16	Male	Unknown			FL resident	04/03/20
10,940	Dade	28	Male	Unknown			FL resident	04/03/20
10,941	Dade	18	Female	Unknown			FL resident	04/03/20
10,942	Dade	21	Male	Yes	FL; UNITED ARAB EMIRATES	No	FL resident	04/03/20
10,943	Dade	72	Male	Yes	CO	Unknown	FL resident	04/03/20
10,944	Dade	27	Female	Unknown		Yes	FL resident	04/03/20
10,945	Dade	19	Male	Unknown			FL resident	04/03/20
10,946	Dade	26	Female	Unknown			FL resident	04/03/20
10,947	Dade	31	Male	No		Unknown	FL resident	04/03/20
10,948	Dade	19	Female	Yes	FL; IL	No	FL resident	04/03/20
10,949	Dade	67	Female	No		Yes	FL resident	04/03/20
10,950	Dade	41	Male	No		Yes	FL resident	04/03/20
10,951	Dade	78	Male	No		Unknown	FL resident	04/03/20
10,952	Dade	60	Female	Unknown			FL resident	04/03/20
10,953	Dade	71	Male	No		Yes	FL resident	04/03/20
10,954	Dade	57	Female	Unknown		Yes	FL resident	04/03/20
10,955	Dade	46	Male	Yes	FL; HAITI; MEXICO	Unknown	FL resident	04/03/20
10,956	Dade	35	Male	No		Unknown	FL resident	04/03/20
10,957	Dade	27	Male	Yes	CUBA; FL	Unknown	FL resident	04/03/20
10,958	Dade	66	Female	Yes	NY	Yes	FL resident	04/03/20
10,959	Dade	21	Male	No		Yes	FL resident	04/03/20
10,960	Dade	34	Female	No		No	FL resident	04/03/20
10,961	Dade	54	Female	Yes	COLOMBIA; FL	No	FL resident	04/03/20
10,962	Dade	60	Female	No		Yes	FL resident	04/03/20
10,963	Dade	28	Female	No		No	FL resident	04/03/20
10,964	Dade	21	Male	No		No	FL resident	04/03/20
10,965	Dade	65	Male	No		Unknown	FL resident	04/03/20
10,966	Dade	41	Male	No		No	FL resident	04/03/20
10,967	Dade	75	Male	Unknown		Yes	FL resident	04/03/20
10,968	Dade	54	Female	No		Yes	FL resident	04/03/20
10,969	Dade	70	Male	No		Unknown	FL resident	04/03/20
10,970	Dade	51	Male	Yes	CO; FL	Yes	FL resident	04/03/20
10,971	Dade	49	Male	No		No	FL resident	04/03/20
10,972	Dade	34	Male	No		No	FL resident	04/03/20
10,973	Dade	43	Male	Unknown			FL resident	04/03/20
10,974	Dade	59	Male	No		Unknown	FL resident	04/03/20
10,975	Dade	84	Male	No		No	FL resident	04/03/20
10,976	Dade	22	Male	No		Unknown	FL resident	04/03/20
10,977	Dade	66	Male	No		Yes	FL resident	04/03/20
10,978	Dade	32	Male	Unknown			FL resident	04/03/20
10,979	Dade	69	Female	Unknown		Unknown	FL resident	04/03/20
10,980	Dade	34	Male	Unknown		Yes	FL resident	04/03/20
10,981	Dade	86	Female	No		Unknown	FL resident	04/03/20
10,982	Dade	35	Male	No		Yes	FL resident	04/03/20
10,983	Dade	40	Male	No		Unknown	FL resident	04/03/20
10,984	Dade	26	Male	No		No	FL resident	04/03/20
10,985	Dade	21	Male	Unknown			FL resident	04/03/20
10,986	Dade	21	Male	Yes	FL; MA	Unknown	FL resident	04/03/20
10,987	Dade	84	Female	No		Yes	FL resident	04/03/20
10,988	Dade	64	Male	No		Yes	FL resident	04/03/20
10,989	Dade	75	Male	No		Unknown	FL resident	04/03/20
10,990	Dade	48	Female	No		Yes	FL resident	04/03/20
10,991	Dade	97	Female	No		Unknown	FL resident	04/03/20

# Coronavirus: line list of cases

Data verified as of May 5, 2020 at 10 AM

Data in this report are provisional and subject to change.

Case	County	Age	Gender	Travel related	Travel detail	Contact with a confirmed case	Jurisdiction	Date case counted
10,992	Dade	87	Female	No		Unknown	FL resident	04/03/20
10,993	Dade	81	Female	No		Yes	FL resident	04/03/20
10,994	Dade	85	Male	No		Unknown	FL resident	04/03/20
10,995	Dade	60	Male	No		Yes	FL resident	04/03/20
10,996	Dade	67	Male	Yes	UNKNOWN COUNTRY	Unknown	FL resident	04/03/20
10,997	Dade	59	Female	No		Unknown	FL resident	04/03/20
10,998	Dade	56	Male	Unknown			FL resident	04/03/20
10,999	Dade	39	Male	Unknown			FL resident	04/03/20
11,000	Dade	59	Female	Yes	AZ; FL	No	FL resident	04/03/20
11,001	Dade	50	Male	Unknown			FL resident	04/03/20
11,002	Dade	31	Male	Unknown			FL resident	04/03/20
11,003	Dade	58	Female	Unknown			FL resident	04/03/20
11,004	Dade	72	Female	Yes	FL; VENEZUELA	Yes	FL resident	04/03/20
11,005	Dade	48	Female	Unknown			FL resident	04/03/20
11,006	Dade	28	Male	Unknown		Yes	FL resident	04/03/20
11,007	Dade	69	Female	Unknown		Yes	FL resident	04/03/20
11,008	Dade	65	Female	No		Yes	FL resident	04/03/20
11,009	Dade	45	Male	Yes	EUROPE	Yes	FL resident	04/03/20
11,010	Dade	20	Male	Unknown			FL resident	04/03/20
11,011	Dade	28	Female	Yes	COLOMBIA	Unknown	FL resident	04/03/20
11,012	Dade	86	Male	No		Yes	FL resident	04/03/20
11,013	Dade	20	Male	Unknown		Yes	FL resident	04/03/20
11,014	Dade	61	Female	Unknown			FL resident	04/03/20
11,015	Dade	81	Male	No		No	FL resident	04/03/20
11,016	Dade	36	Female	Unknown			FL resident	04/03/20
11,017	Dade	48	Female	No		Yes	FL resident	04/03/20
11,018	Dade	26	Female	No		Yes	FL resident	04/03/20
11,019	Dade	77	Male	No		Yes	FL resident	04/03/20
11,020	Dade	48	Male	No		No	FL resident	04/03/20
11,021	Dade	81	Male	Unknown		Unknown	FL resident	04/03/20
11,022	Dade	41	Male	No		No	FL resident	04/03/20
11,023	Dade	74	Female	Unknown		Unknown	FL resident	04/03/20
11,024	Dade	40	Female	No		Yes	FL resident	04/03/20
11,025	Dade	68	Male	Yes	NY	Yes	FL resident	04/03/20
11,026	Dade	52	Female	Unknown		No	FL resident	04/03/20
11,027	Dade	52	Female	No		Yes	FL resident	04/03/20
11,028	Dade	46	Male	Unknown		No	FL resident	04/03/20
11,029	Dade	19	Female	Yes	NY	Yes	FL resident	04/03/20
11,030	Dade	60	Female	No		Yes	FL resident	04/03/20
11,031	Dade	70	Male	Yes	BAHAMAS	Yes	FL resident	04/03/20
11,032	Dade	78	Female	No		No	FL resident	04/03/20
11,033	Dade	47	Male	Unknown		Unknown	FL resident	04/03/20
11,034	Dade	55	Female	No		Yes	FL resident	04/03/20
11,035	Dade	60	Male	No		Yes	FL resident	04/03/20
11,036	Dade	60	Female	No		Yes	FL resident	04/04/20
11,037	Dade	40	Male	Unknown		Yes	FL resident	04/04/20
11,038	Dade	32	Male	No		Yes	FL resident	04/04/20
11,039	Dade	70	Female	No		No	FL resident	04/04/20
11,040	Dade	71	Male	No		No	FL resident	04/04/20
11,041	Dade	63	Male	Unknown		Yes	FL resident	04/04/20
11,042	Dade	85	Male	Unknown		Yes	FL resident	04/04/20
11,043	Dade	32	Female	Unknown		No	FL resident	04/04/20
11,044	Dade	52	Female	No		No	FL resident	04/04/20
11,045	Dade	35	Female	No		Yes	FL resident	04/04/20
11,046	Dade	44	Female	No		Yes	FL resident	04/04/20
11,047	Dade	39	Male	No		Yes	FL resident	04/04/20
11,048	Dade	54	Male	No		Yes	FL resident	04/04/20
11,049	Dade	36	Male	Unknown			FL resident	04/04/20
11,050	Dade	41	Female	No		Yes	FL resident	04/04/20
11,051	Dade	55	Female	No		No	FL resident	04/04/20
11,052	Dade	68	Female	Unknown		Yes	FL resident	04/04/20
11,053	Dade	43	Female	No		No	FL resident	04/04/20

# Coronavirus: line list of cases

Data verified as of May 5, 2020 at 10 AM

Data in this report are provisional and subject to change.

Case	County	Age	Gender	Travel related	Travel detail	Contact with a confirmed case	Jurisdiction	Date case counted
11,054	Dade	23	Female	No		Yes	FL resident	04/04/20
11,055	Dade	31	Female	No		Yes	FL resident	04/04/20
11,056	Dade	61	Female	No		Yes	FL resident	04/04/20
11,057	Dade	70	Female	Unknown		Unknown	FL resident	04/04/20
11,058	Dade	84	Male	Unknown		No	FL resident	04/04/20
11,059	Dade	67	Female	Yes	CA; FL	Yes	FL resident	04/04/20
11,060	Dade	55	Female	No		Yes	FL resident	04/04/20
11,061	Dade	66	Male	Unknown		Yes	FL resident	04/04/20
11,062	Dade	56	Male	No		Yes	FL resident	04/04/20
11,063	Dade	53	Male	Unknown			FL resident	04/04/20
11,064	Dade	34	Male	No		Yes	FL resident	04/04/20
11,065	Dade	61	Female	No		Yes	FL resident	04/04/20
11,066	Dade	54	Female	Unknown		No	FL resident	04/04/20
11,067	Dade	63	Male	Unknown		No	FL resident	04/04/20
11,068	Dade	53	Male	Unknown		No	FL resident	04/04/20
11,069	Dade	55	Female	Unknown		No	FL resident	04/04/20
11,070	Dade	55	Female	Unknown		Unknown	FL resident	04/04/20
11,071	Dade	15	Male	Unknown			FL resident	04/04/20
11,072	Dade	56	Male	Unknown			FL resident	04/04/20
11,073	Dade	30	Female	Unknown			FL resident	04/04/20
11,074	Dade	63	Female	Unknown		Yes	FL resident	04/04/20
11,075	Dade	35	Female	Unknown		Yes	FL resident	04/04/20
11,076	Dade	34	Male	Unknown		Unknown	FL resident	04/04/20
11,077	Dade	59	Female	No		Yes	FL resident	04/04/20
11,078	Dade	32	Male	No		No	FL resident	04/04/20
11,079	Dade	25	Female	No		Unknown	FL resident	04/04/20
11,080	Dade	44	Male	No		Yes	FL resident	04/04/20
11,081	Dade	35	Male	No		Unknown	FL resident	04/04/20
11,082	Dade	33	Female	No		No	FL resident	04/04/20
11,083	Dade	33	Female	No		No	FL resident	04/04/20
11,084	Dade	52	Female	No		Yes	FL resident	04/04/20
11,085	Dade	49	Male	No		No	FL resident	04/04/20
11,086	Dade	42	Female	No		Yes	FL resident	04/04/20
11,087	Dade	64	Female	No		No	FL resident	04/04/20
11,088	Dade	22	Female	Unknown		Unknown	FL resident	04/04/20
11,089	Dade	31	Female	No		No	FL resident	04/04/20
11,090	Dade	46	Male	Unknown			FL resident	04/04/20
11,091	Dade	65	Female	Yes	NY	Yes	FL resident	04/04/20
11,092	Dade	57	Male	No		No	FL resident	04/04/20
11,093	Dade	50	Male	Unknown			FL resident	04/04/20
11,094	Dade	23	Male	No		Unknown	FL resident	04/04/20
11,095	Dade	56	Female	No		No	FL resident	04/04/20
11,096	Dade	29	Male	Unknown		No	FL resident	04/04/20
11,097	Dade	51	Male	No		Yes	FL resident	04/04/20
11,098	Dade	32	Female	No		Yes	FL resident	04/04/20
11,099	Dade	43	Female	Unknown		Yes	FL resident	04/04/20
11,100	Dade	24	Female	Unknown		Yes	FL resident	04/04/20
11,101	Dade	51	Male	No		Yes	FL resident	04/04/20
11,102	Dade	26	Female	No		No	FL resident	04/04/20
11,103	Dade	24	Female	Unknown		Yes	FL resident	04/04/20
11,104	Dade	64	Male	No		Unknown	FL resident	04/04/20
11,105	Dade	37	Male	No		Yes	FL resident	04/04/20
11,106	Dade	66	Male	Unknown		Unknown	FL resident	04/04/20
11,107	Dade	58	Female	No		No	FL resident	04/04/20
11,108	Dade	18	Female	No		Yes	FL resident	04/04/20
11,109	Dade	38	Female	No		Yes	FL resident	04/04/20
11,110	Dade	53	Female	No		Unknown	FL resident	04/04/20
11,111	Dade	44	Female	No		No	FL resident	04/04/20
11,112	Dade	31	Male	No		No	FL resident	04/04/20
11,113	Dade	33	Male	No		Yes	FL resident	04/04/20
11,114	Dade	55	Male	No			FL resident	04/04/20
11,115	Dade	25	Male	No			FL resident	04/04/20

# Coronavirus: line list of cases

Data verified as of May 5, 2020 at 10 AM

Data in this report are provisional and subject to change.

Case	County	Age	Gender	Travel related	Travel detail	Contact with a confirmed case	Jurisdiction	Date case counted
11,116	Dade	45	Male	No			FL resident	04/04/20
11,117	Dade	28	Male	No			FL resident	04/04/20
11,118	Dade	36	Male	No			FL resident	04/04/20
11,119	Dade	24	Male	No		Yes	FL resident	04/04/20
11,120	Dade	21	Female	No		Yes	FL resident	04/04/20
11,121	Dade	22	Female	No			FL resident	04/04/20
11,122	Dade	63	Male	Unknown			FL resident	04/04/20
11,123	Dade	63	Male	Unknown			FL resident	04/04/20
11,124	Dade	38	Male	Unknown			FL resident	04/04/20
11,125	Dade	23	Female	Unknown			FL resident	04/04/20
11,126	Dade	26	Female	Unknown			FL resident	04/04/20
11,127	Dade	30	Male	No			FL resident	04/04/20
11,128	Dade	23	Male	Unknown		Yes	FL resident	04/04/20
11,129	Dade	37	Female	No		Yes	FL resident	04/04/20
11,130	Dade	73	Male	Unknown		Unknown	FL resident	04/04/20
11,131	Dade	26	Female	Unknown			FL resident	04/04/20
11,132	Dade	53	Female	No		Yes	FL resident	04/04/20
11,133	Dade	51	Female	No			FL resident	04/04/20
11,134	Dade	40	Female	No		Yes	FL resident	04/04/20
11,135	Dade	51	Male	No		Yes	FL resident	04/04/20
11,136	Dade	54	Male	No		Unknown	FL resident	04/04/20
11,137	Dade	48	Male	No		Unknown	FL resident	04/04/20
11,138	Dade	27	Male	No		Yes	FL resident	04/04/20
11,139	Dade	38	Male	No		Yes	FL resident	04/04/20
11,140	Dade	51	Male	No			FL resident	04/04/20
11,141	Dade	35	Male	No		Yes	FL resident	04/04/20
11,142	Dade	18	Male	No		Unknown	FL resident	04/04/20
11,143	Dade	42	Male	No		Yes	FL resident	04/04/20
11,144	Dade	56	Male	No		Unknown	FL resident	04/04/20
11,145	Dade	29	Male	Unknown			FL resident	04/04/20
11,146	Dade	49	Female	Unknown			FL resident	04/04/20
11,147	Dade	30	Male	No		Yes	FL resident	04/04/20
11,148	Dade	55	Female	No		Yes	FL resident	04/04/20
11,149	Dade	78	Male	Unknown		Unknown	FL resident	04/04/20
11,150	Dade	68	Female	Unknown		Yes	FL resident	04/04/20
11,151	Dade	61	Female	Yes	FL; WI		FL resident	04/04/20
11,152	Dade	50	Female	Unknown			FL resident	04/04/20
11,153	Dade	51	Female	No		Yes	FL resident	04/04/20
11,154	Dade	23	Female	No		Unknown	FL resident	04/04/20
11,155	Dade	51	Female	No		Yes	FL resident	04/04/20
11,156	Dade	30	Female	No		Yes	FL resident	04/04/20
11,157	Dade	35	Female	No		Yes	FL resident	04/04/20
11,158	Dade	29	Male	No		Yes	FL resident	04/04/20
11,159	Dade	31	Male	No		Yes	FL resident	04/04/20
11,160	Dade	55	Male	No		Yes	FL resident	04/04/20
11,161	Dade	55	Female	No		Yes	FL resident	04/04/20
11,162	Dade	31	Male	No		Yes	FL resident	04/04/20
11,163	Dade	59	Female	No		Unknown	FL resident	04/04/20
11,164	Dade	61	Female	No		Yes	FL resident	04/04/20
11,165	Dade	33	Female	No		Unknown	FL resident	04/04/20
11,166	Dade	39	Male	No		Yes	FL resident	04/04/20
11,167	Dade	58	Male	No		Unknown	FL resident	04/04/20
11,168	Dade	13	Female	No		Yes	FL resident	04/04/20
11,169	Dade	36	Female	Unknown		Yes	FL resident	04/04/20
11,170	Dade	30	Male	Unknown		Yes	FL resident	04/04/20
11,171	Dade	19	Male	Unknown		Unknown	FL resident	04/04/20
11,172	Dade	20	Male	Unknown			FL resident	04/04/20
11,173	Dade	47	Female	No		Yes	FL resident	04/04/20
11,174	Dade	21	Female	Unknown		Unknown	FL resident	04/04/20
11,175	Dade	54	Male	Unknown			FL resident	04/04/20
11,176	Dade	42	Male	Unknown		Yes	FL resident	04/04/20
11,177	Dade	50	Female	Unknown		Yes	FL resident	04/04/20

# Coronavirus: line list of cases

Data verified as of May 5, 2020 at 10 AM

Data in this report are provisional and subject to change.

Case	County	Age	Gender	Travel related	Travel detail	Contact with a confirmed case	Jurisdiction	Date case counted
11,178	Dade	47	Female	Unknown		Yes	FL resident	04/04/20
11,179	Dade	29	Female	Unknown		Yes	FL resident	04/04/20
11,180	Dade	46	Male	Unknown			FL resident	04/04/20
11,181	Dade	45	Male	Unknown			FL resident	04/04/20
11,182	Dade	40	Male	Unknown		No	FL resident	04/04/20
11,183	Dade	65	Male	No		Yes	FL resident	04/04/20
11,184	Dade	53	Female	No		Yes	FL resident	04/04/20
11,185	Dade	48	Male	Unknown		No	FL resident	04/04/20
11,186	Dade	57	Female	Unknown			FL resident	04/04/20
11,187	Dade	42	Male	Unknown		Unknown	FL resident	04/04/20
11,188	Dade	43	Female	Unknown		No	FL resident	04/04/20
11,189	Dade	76	Female	Unknown		Unknown	FL resident	04/04/20
11,190	Dade	25	Female	Unknown		Unknown	FL resident	04/04/20
11,191	Dade	29	Male	No		Yes	FL resident	04/04/20
11,192	Dade	29	Female	Unknown			FL resident	04/04/20
11,193	Dade	51	Male	No		Yes	FL resident	04/04/20
11,194	Dade	60	Male	Yes	NY	Yes	FL resident	04/04/20
11,195	Dade	59	Female	Unknown			FL resident	04/04/20
11,196	Dade	50	Male	Unknown			FL resident	04/04/20
11,197	Dade	52	Female	Unknown			FL resident	04/04/20
11,198	Dade	26	Male	Unknown		No	FL resident	04/04/20
11,199	Dade	35	Female	Unknown		No	FL resident	04/04/20
11,200	Dade	21	Male	Unknown			FL resident	04/04/20
11,201	Dade	76	Male	Unknown		Unknown	FL resident	04/04/20
11,202	Dade	67	Male	No		No	FL resident	04/04/20
11,203	Dade	67	Male	No		Unknown	FL resident	04/04/20
11,204	Dade	43	Male	Unknown			FL resident	04/04/20
11,205	Dade	73	Female	No		No	FL resident	04/04/20
11,206	Dade	27	Male	Unknown		No	FL resident	04/04/20
11,207	Dade	17	Female	Unknown			FL resident	04/04/20
11,208	Dade	44	Female	Unknown			FL resident	04/04/20
11,209	Dade	44	Female	Unknown			FL resident	04/04/20
11,210	Dade	39	Male	Unknown		No	FL resident	04/04/20
11,211	Dade	71	Female	Unknown		Unknown	FL resident	04/04/20
11,212	Dade	34	Male	No		Yes	FL resident	04/04/20
11,213	Dade	42	Female	No		Yes	FL resident	04/04/20
11,214	Dade	56	Female	No		No	FL resident	04/04/20
11,215	Dade	46	Female	No		Yes	FL resident	04/04/20
11,216	Dade	33	Male	Unknown			FL resident	04/04/20
11,217	Dade	56	Female	Unknown			FL resident	04/04/20
11,218	Dade	26	Male	No		No	FL resident	04/04/20
11,219	Dade	28	Male	No		Yes	FL resident	04/04/20
11,220	Dade	49	Female	Unknown		Unknown	FL resident	04/04/20
11,221	Dade	39	Male	No		Yes	FL resident	04/04/20
11,222	Dade	60	Female	No		No	FL resident	04/04/20
11,223	Dade	49	Male	No		Unknown	FL resident	04/04/20
11,224	Dade	50	Female	No		Unknown	FL resident	04/04/20
11,225	Dade	43	Male	No		Unknown	FL resident	04/04/20
11,226	Dade	49	Female	No		Unknown	FL resident	04/04/20
11,227	Dade	24	Male	Unknown		Yes	FL resident	04/04/20
11,228	Dade	56	Female	No		Yes	FL resident	04/04/20
11,229	Dade	62	Male	No		No	FL resident	04/04/20
11,230	Dade	22	Male	Unknown		Unknown	FL resident	04/04/20
11,231	Dade	35	Female	No		Yes	FL resident	04/04/20
11,232	Dade	49	Male	Yes	CUBA; FL	Yes	FL resident	04/04/20
11,233	Dade	37	Female	Unknown		Yes	FL resident	04/04/20
11,234	Dade	20	Female	Unknown		Unknown	FL resident	04/04/20
11,235	Dade	44	Male	Yes	CARIBBEAN	Unknown	FL resident	04/04/20
11,236	Dade	62	Female	No		No	FL resident	04/04/20
11,237	Dade	26	Female	No		Yes	FL resident	04/04/20
11,238	Dade	59	Male	No		Unknown	FL resident	04/04/20
11,239	Dade	60	Female	No		Yes	FL resident	04/04/20

# Coronavirus: line list of cases

Data verified as of May 5, 2020 at 10 AM

Data in this report are provisional and subject to change.

Case	County	Age	Gender	Travel related	Travel detail	Contact with a confirmed case	Jurisdiction	Date case counted
11,240	Dade	63	Male	No		Yes	FL resident	04/04/20
11,241	Dade	57	Male	No		No	FL resident	04/04/20
11,242	Dade	67	Female	No		No	FL resident	04/04/20
11,243	Dade	51	Male	No		Yes	FL resident	04/04/20
11,244	Dade	29	Male	Yes	WI	No	FL resident	04/04/20
11,245	Dade	37	Female	No		Yes	FL resident	04/04/20
11,246	Dade	22	Female	No		No	FL resident	04/04/20
11,247	Dade	49	Female	No		Yes	FL resident	04/04/20
11,248	Dade	48	Female	No		Yes	FL resident	04/04/20
11,249	Dade	51	Female	No		Yes	FL resident	04/04/20
11,250	Dade	57	Male	Unknown			FL resident	04/04/20
11,251	Dade	40	Male	Unknown		Yes	FL resident	04/04/20
11,252	Dade	39	Male	Unknown		No	FL resident	04/04/20
11,253	Dade	56	Male	Unknown		Yes	FL resident	04/04/20
11,254	Dade	49	Female	Unknown		No	FL resident	04/04/20
11,255	Dade	49	Female	Unknown		Yes	FL resident	04/04/20
11,256	Dade	50	Female	Unknown		Unknown	FL resident	04/04/20
11,257	Dade	43	Female	No		Unknown	FL resident	04/04/20
11,258	Dade	48	Male	Unknown		No	FL resident	04/04/20
11,259	Dade	64	Male	Unknown		Unknown	FL resident	04/04/20
11,260	Dade	37	Male	Unknown		Yes	FL resident	04/04/20
11,261	Dade	49	Female	Unknown		Yes	FL resident	04/04/20
11,262	Dade	71	Male	No		No	FL resident	04/04/20
11,263	Dade	37	Female	Unknown		No	FL resident	04/04/20
11,264	Dade	54	Male	Unknown		No	FL resident	04/04/20
11,265	Dade	34	Female	Unknown		Yes	FL resident	04/04/20
11,266	Dade	56	Female	Unknown		No	FL resident	04/04/20
11,267	Dade	52	Male	No		No	FL resident	04/04/20
11,268	Dade	89	Female	No		Yes	FL resident	04/04/20
11,269	Dade	90	Female	No		Yes	FL resident	04/04/20
11,270	Dade	44	Male	Unknown			FL resident	04/04/20
11,271	Dade	37	Male	Unknown		No	FL resident	04/04/20
11,272	Dade	65	Male	Yes	ITALY	Unknown	FL resident	04/04/20
11,273	Dade	69	Male	No		Unknown	FL resident	04/04/20
11,274	Dade	32	Female	No		Yes	FL resident	04/04/20
11,275	Dade	40	Male	No		Unknown	FL resident	04/04/20
11,276	Dade	37	Male	No		Unknown	FL resident	04/04/20
11,277	Dade	81	Female	Unknown		Yes	FL resident	04/04/20
11,278	Dade	82	Female	Unknown		Yes	FL resident	04/04/20
11,279	Dade	41	Female	No		No	FL resident	04/04/20
11,280	Dade	40	Male	No		Yes	FL resident	04/04/20
11,281	Dade	48	Female	Unknown		No	FL resident	04/04/20
11,282	Dade	42	Male	Unknown		Unknown	FL resident	04/04/20
11,283	Dade	63	Female	No		Unknown	FL resident	04/04/20
11,284	Dade	56	Male	Unknown			FL resident	04/04/20
11,285	Dade	89	Male	No		Yes	FL resident	04/04/20
11,286	Dade	58	Female	Unknown		Yes	FL resident	04/04/20
11,287	Dade	70	Female	No		Unknown	FL resident	04/04/20
11,288	Dade	69	Male	No		Unknown	FL resident	04/04/20
11,289	Dade	61	Female	No		Yes	FL resident	04/04/20
11,290	Dade	71	Male	Unknown		Unknown	FL resident	04/04/20
11,291	Dade	80	Male	Unknown		Yes	FL resident	04/04/20
11,292	Dade	63	Female	No		Unknown	FL resident	04/04/20
11,293	Dade	81	Female	Unknown		Unknown	FL resident	04/04/20
11,294	Dade	67	Male	No		Yes	FL resident	04/04/20
11,295	Dade	76	Female	No		Unknown	FL resident	04/04/20
11,296	Dade	63	Female	Unknown		No	FL resident	04/04/20
11,297	Dade	80	Female	No		Unknown	FL resident	04/04/20
11,298	Dade	76	Male	Unknown		Unknown	FL resident	04/04/20
11,299	Dade	37	Female	No		Unknown	FL resident	04/04/20
11,300	Dade	60	Male	Unknown		No	FL resident	04/04/20
11,301	Dade	56	Female	Unknown		No	FL resident	04/04/20

# Coronavirus: line list of cases

Data verified as of May 5, 2020 at 10 AM

Data in this report are provisional and subject to change.

Case	County	Age	Gender	Travel related	Travel detail	Contact with a confirmed case	Jurisdiction	Date case counted
11,302	Dade	38	Female	No		Yes	FL resident	04/04/20
11,303	Dade	52	Male	No		No	FL resident	04/04/20
11,304	Dade	54	Female	Unknown		Yes	FL resident	04/04/20
11,305	Dade	26	Male	Unknown		Unknown	FL resident	04/04/20
11,306	Dade	46	Male	Unknown		Yes	FL resident	04/04/20
11,307	Dade	40	Female	Unknown		No	FL resident	04/04/20
11,308	Dade	49	Male	No		Unknown	FL resident	04/04/20
11,309	Dade	54	Male	No		Yes	FL resident	04/04/20
11,310	Dade	90	Female	No		Yes	FL resident	04/04/20
11,311	Dade	70	Male	No		Unknown	FL resident	04/04/20
11,312	Dade	46	Female	Unknown		No	FL resident	04/04/20
11,313	Dade	53	Female	No		No	FL resident	04/04/20
11,314	Dade	33	Female	Unknown		Yes	FL resident	04/04/20
11,315	Dade	25	Male	No		Yes	FL resident	04/04/20
11,316	Dade	47	Male	No		Yes	FL resident	04/04/20
11,317	Dade	30	Female	Unknown		Unknown	FL resident	04/04/20
11,318	Dade	54	Female	No		Unknown	FL resident	04/04/20
11,319	Dade	62	Female	No		No	FL resident	04/04/20
11,320	Dade	34	Female	Unknown		Unknown	FL resident	04/04/20
11,321	Dade	29	Female	No		Unknown	FL resident	04/04/20
11,322	Dade	43	Male	No		No	FL resident	04/04/20
11,323	Dade	53	Male	No		Unknown	FL resident	04/04/20
11,324	Dade	34	Female	No		Yes	FL resident	04/04/20
11,325	Dade	54	Female	No		Yes	FL resident	04/04/20
11,326	Dade	30	Female	Unknown		Yes	FL resident	04/04/20
11,327	Dade	46	Male	Unknown		Unknown	FL resident	04/04/20
11,328	Dade	40	Male	Unknown		Unknown	FL resident	04/04/20
11,329	Dade	44	Female	No		Unknown	FL resident	04/04/20
11,330	Dade	48	Male	No		Unknown	FL resident	04/04/20
11,331	Dade	28	Male	No		No	FL resident	04/04/20
11,332	Dade	46	Male	No		Yes	FL resident	04/04/20
11,333	Dade	54	Male	No		Unknown	FL resident	04/04/20
11,334	Dade	62	Female	No		No	FL resident	04/04/20
11,335	Dade	20	Male	No		Unknown	FL resident	04/04/20
11,336	Dade	53	Male	No		No	FL resident	04/04/20
11,337	Dade	59	Female	No		Unknown	FL resident	04/04/20
11,338	Dade	32	Male	No		No	FL resident	04/04/20
11,339	Dade	79	Female	No		Unknown	FL resident	04/04/20
11,340	Dade	67	Female	No		Yes	FL resident	04/04/20
11,341	Dade	53	Female	No		Unknown	FL resident	04/04/20
11,342	Dade	19	Male	No		Unknown	FL resident	04/04/20
11,343	Dade	65	Male	No		Yes	FL resident	04/04/20
11,344	Dade	50	Female	No		Yes	FL resident	04/04/20
11,345	Dade	28	Female	No		Yes	FL resident	04/04/20
11,346	Dade	40	Female	No		Unknown	FL resident	04/04/20
11,347	Dade	31	Female	No		Yes	FL resident	04/04/20
11,348	Dade	61	Female	Unknown		Yes	FL resident	04/04/20
11,349	Dade	15	Male	No		Unknown	FL resident	04/04/20
11,350	Dade	13	Female	No		Unknown	FL resident	04/04/20
11,351	Dade	48	Female	No		Unknown	FL resident	04/04/20
11,352	Dade	25	Female	No		Yes	FL resident	04/04/20
11,353	Dade	44	Female	No		Yes	FL resident	04/04/20
11,354	Dade	54	Male	No		Yes	FL resident	04/04/20
11,355	Dade	55	Male	No		Yes	FL resident	04/04/20
11,356	Dade	85	Male	No		Yes	FL resident	04/04/20
11,357	Dade	24	Female	Yes	FL; NY	Unknown	FL resident	04/04/20
11,358	Dade	48	Female	No		No	FL resident	04/04/20
11,359	Dade	59	Female	Unknown		No	FL resident	04/04/20
11,360	Dade	14	Female	No		Unknown	FL resident	04/04/20
11,361	Dade	90	Female	No		Unknown	FL resident	04/04/20
11,362	Dade	46	Female	No		Unknown	FL resident	04/04/20
11,363	Dade	47	Male	Unknown		Unknown	FL resident	04/04/20

# Coronavirus: line list of cases

Data verified as of May 5, 2020 at 10 AM

Data in this report are provisional and subject to change.

Case	County	Age	Gender	Travel related	Travel detail	Contact with a confirmed case	Jurisdiction	Date case counted
11,364	Dade	76	Male	No		No	FL resident	04/04/20
11,365	Dade	44	Male	No		No	FL resident	04/04/20
11,366	Dade	46	Female	No		Unknown	FL resident	04/04/20
11,367	Dade	48	Female	No		No	FL resident	04/04/20
11,368	Dade	63	Female	No		Yes	FL resident	04/04/20
11,369	Dade	56	Female	No		Unknown	FL resident	04/04/20
11,370	Dade	24	Male	Unknown		Yes	FL resident	04/04/20
11,371	Dade	56	Female	No		Yes	FL resident	04/04/20
11,372	Dade	37	Female	No		Yes	FL resident	04/04/20
11,373	Dade	55	Female	No		Yes	FL resident	04/04/20
11,374	Dade	27	Male	Unknown			FL resident	04/04/20
11,375	Dade	73	Male	No		Yes	FL resident	04/04/20
11,376	Dade	25	Male	No		Unknown	FL resident	04/04/20
11,377	Dade	32	Female	No		Yes	FL resident	04/04/20
11,378	Dade	23	Female	No		Yes	FL resident	04/04/20
11,379	Dade	52	Female	No		Unknown	FL resident	04/04/20
11,380	Dade	31	Female	No		Unknown	FL resident	04/04/20
11,381	Dade	63	Male	Unknown		Unknown	FL resident	04/04/20
11,382	Dade	44	Male	No		Yes	FL resident	04/04/20
11,383	Dade	37	Female	No		Yes	FL resident	04/04/20
11,384	Dade	11	Male	No		Yes	FL resident	04/04/20
11,385	Dade	38	Male	No		Yes	FL resident	04/04/20
11,386	Dade	60	Female	Unknown		Unknown	FL resident	04/04/20
11,387	Dade	39	Female	Unknown		Unknown	FL resident	04/04/20
11,388	Dade	46	Female	Unknown		Unknown	FL resident	04/04/20
11,389	Dade	39	Male	Unknown			FL resident	04/04/20
11,390	Dade	33	Female	No		Yes	FL resident	04/04/20
11,391	Dade	81	Male	No		Unknown	FL resident	04/04/20
11,392	Dade	82	Male	No		Yes	FL resident	04/04/20
11,393	Dade	44	Female	No		Unknown	FL resident	04/04/20
11,394	Dade	54	Female	No		Unknown	FL resident	04/04/20
11,395	Dade	37	Male	Yes	DOMINICAN REPUBLIC	Unknown	FL resident	04/04/20
11,396	Dade	54	Male	No		Yes	FL resident	04/04/20
11,397	Dade	78	Male	No		Yes	FL resident	04/04/20
11,398	Dade	43	Male	No		Unknown	FL resident	04/04/20
11,399	Dade	30	Male	Unknown			FL resident	04/04/20
11,400	Dade	37	Female	Unknown			FL resident	04/04/20
11,401	Dade	84	Female	No		No	FL resident	04/04/20
11,402	Dade	56	Female	Unknown			FL resident	04/04/20
11,403	Dade	73	Male	Yes	FL; NY	Yes	FL resident	04/04/20
11,404	Dade	31	Male	Unknown		Yes	FL resident	04/04/20
11,405	Dade	90	Female	No		Yes	FL resident	04/04/20
11,406	Dade	36	Male	No		Yes	FL resident	04/04/20
11,407	Dade	56	Male	No		Unknown	FL resident	04/04/20
11,408	Dade	40	Male	No		No	FL resident	04/04/20
11,409	Dade	57	Male	No		Unknown	FL resident	04/04/20
11,410	Dade	48	Female	No		Yes	FL resident	04/04/20
11,411	Dade	59	Male	No		Unknown	FL resident	04/04/20
11,412	Dade	51	Female	Unknown			FL resident	04/04/20
11,413	Dade	56	Female	No		No	FL resident	04/04/20
11,414	Dade	40	Female	No		Unknown	FL resident	04/04/20
11,415	Dade	103	Female	No		Unknown	FL resident	04/04/20
11,416	Dade	81	Female	Unknown		Yes	FL resident	04/04/20
11,417	Dade	45	Female	No		Unknown	FL resident	04/04/20
11,418	Dade	30	Male	No		Unknown	FL resident	04/04/20
11,419	Dade	38	Male	No		Unknown	FL resident	04/04/20
11,420	Dade	57	Female	No		Yes	FL resident	04/04/20
11,421	Dade	42	Female	No		No	FL resident	04/04/20
11,422	Dade	65	Male	No		Yes	FL resident	04/04/20
11,423	Dade	16	Male	No		Yes	FL resident	04/04/20
11,424	Dade	46	Female	No		Unknown	FL resident	04/04/20
11,425	Dade	39	Female	No		No	FL resident	04/04/20

# Coronavirus: line list of cases

Data verified as of May 5, 2020 at 10 AM

Data in this report are provisional and subject to change.

Case	County	Age	Gender	Travel related	Travel detail	Contact with a confirmed case	Jurisdiction	Date case counted
11,426	Dade	48	Male	No		Unknown	FL resident	04/04/20
11,427	Dade	49	Male	No		Yes	FL resident	04/04/20
11,428	Dade	29	Male	No		Yes	FL resident	04/04/20
11,429	Dade	36	Male	No		Yes	FL resident	04/04/20
11,430	Dade	28	Male	Yes	FL; NY	Yes	FL resident	04/04/20
11,431	Dade	26	Female	No		Yes	FL resident	04/04/20
11,432	Dade	77	Female	No		Yes	FL resident	04/04/20
11,433	Dade	63	Male	No		Unknown	FL resident	04/04/20
11,434	Dade	56	Female	No		Unknown	FL resident	04/04/20
11,435	Dade	70	Male	No		Unknown	FL resident	04/04/20
11,436	Dade	73	Female	No		Yes	FL resident	04/04/20
11,437	Dade	58	Male	Yes	NY	Unknown	FL resident	04/04/20
11,438	Dade	51	Male	Unknown		Unknown	FL resident	04/04/20
11,439	Dade	54	Male	No		Unknown	FL resident	04/04/20
11,440	Dade	20	Female	No		Yes	FL resident	04/04/20
11,441	Dade	44	Male	No		No	FL resident	04/04/20
11,442	Dade	68	Female	Unknown		Unknown	FL resident	04/04/20
11,443	Dade	31	Female	No		Unknown	FL resident	04/04/20
11,444	Dade	33	Male	No		Unknown	FL resident	04/04/20
11,445	Dade	33	Female	No		No	FL resident	04/04/20
11,446	Dade	66	Female	Unknown		Unknown	FL resident	04/04/20
11,447	Dade	67	Female	No		Unknown	FL resident	04/04/20
11,448	Dade	48	Female	No		Yes	FL resident	04/04/20
11,449	Dade	31	Male	No		Yes	FL resident	04/04/20
11,450	Dade	43	Female	No		Unknown	FL resident	04/04/20
11,451	Dade	31	Male	No		No	FL resident	04/04/20
11,452	Dade	27	Male	No		No	FL resident	04/04/20
11,453	Dade	40	Male	No		Unknown	FL resident	04/04/20
11,454	Dade	73	Female	No		Yes	FL resident	04/04/20
11,455	Dade	91	Female	No		No	FL resident	04/04/20
11,456	Dade	31	Male	No		No	FL resident	04/04/20
11,457	Dade	36	Female	No		No	FL resident	04/04/20
11,458	Dade	35	Male	No		Unknown	FL resident	04/04/20
11,459	Dade	19	Female	Unknown		Yes	FL resident	04/04/20
11,460	Dade	61	Male	No		Unknown	FL resident	04/04/20
11,461	Dade	55	Male	No		No	FL resident	04/04/20
11,462	Dade	46	Female	Unknown			FL resident	04/04/20
11,463	Dade	54	Male	Yes	CA; FL; NJ; NY	No	FL resident	04/04/20
11,464	Dade	66	Female	No		No	FL resident	04/04/20
11,465	Dade	22	Female	No		No	FL resident	04/04/20
11,466	Dade	46	Male	No		No	FL resident	04/04/20
11,467	Dade	33	Male	No		Yes	FL resident	04/04/20
11,468	Dade	23	Female	No		No	FL resident	04/04/20
11,469	Dade	35	Female	Unknown		Unknown	FL resident	04/04/20
11,470	Dade	68	Male	No		Unknown	FL resident	04/04/20
11,471	Dade	30	Female	No		No	FL resident	04/04/20
11,472	Dade	29	Female	Yes	FL; NY	No	FL resident	04/04/20
11,473	Dade	35	Female	No		No	FL resident	04/04/20
11,474	Dade	39	Male	No		No	FL resident	04/04/20
11,475	Dade	80	Male	Unknown		Yes	FL resident	04/04/20
11,476	Dade	63	Male	No		Unknown	FL resident	04/04/20
11,477	Dade	58	Male	No		Unknown	FL resident	04/04/20
11,478	Dade	71	Male	No		Yes	FL resident	04/04/20
11,479	Dade	19	Female	No		Yes	FL resident	04/04/20
11,480	Dade	75	Female	Unknown		Unknown	FL resident	04/04/20
11,481	Dade	81	Female	Unknown		Unknown	FL resident	04/04/20
11,482	Dade	78	Female	No		Unknown	FL resident	04/04/20
11,483	Dade	84	Male	No		Unknown	FL resident	04/04/20
11,484	Dade	58	Male	No		Unknown	FL resident	04/04/20
11,485	Dade	64	Male	No		No	FL resident	04/04/20
11,486	Dade	26	Male	No		Yes	FL resident	04/04/20
11,487	Dade	50	Male	Unknown		Yes	FL resident	04/04/20

# Coronavirus: line list of cases

Data verified as of May 5, 2020 at 10 AM

Data in this report are provisional and subject to change.

Case	County	Age	Gender	Travel related	Travel detail	Contact with a confirmed case	Jurisdiction	Date case counted
11,488	Dade	36	Female	No		No	FL resident	04/04/20
11,489	Dade	55	Male	No		No	FL resident	04/04/20
11,490	Dade	73	Male	No		Yes	FL resident	04/04/20
11,491	Dade	58	Male	Unknown			FL resident	04/04/20
11,492	Dade	42	Female	No		Yes	FL resident	04/04/20
11,493	Dade	80	Female	No		No	FL resident	04/04/20
11,494	Dade	55	Female	Unknown			FL resident	04/04/20
11,495	Dade	77	Male	Unknown		Unknown	FL resident	04/04/20
11,496	Dade	79	Male	No		Unknown	FL resident	04/04/20
11,497	Dade	54	Female	Unknown		Unknown	FL resident	04/04/20
11,498	Dade	64	Female	Unknown		Unknown	FL resident	04/04/20
11,499	Dade	36	Male	No		Yes	FL resident	04/04/20
11,500	Dade	67	Female	Yes	NY	Unknown	FL resident	04/04/20
11,501	Dade	31	Male	Unknown		Unknown	FL resident	04/04/20
11,502	Dade	53	Male	No		Yes	FL resident	04/04/20
11,503	Dade	22	Male	No		Unknown	FL resident	04/05/20
11,504	Dade	57	Male	No		Unknown	FL resident	04/05/20
11,505	Dade	51	Male	No		Unknown	FL resident	04/05/20
11,506	Dade	27	Female	Yes	IL	Unknown	FL resident	04/05/20
11,507	Dade	15	Male	Unknown		Yes	FL resident	04/05/20
11,508	Dade	15	Female	No		Yes	FL resident	04/05/20
11,509	Dade	73	Male	No		Yes	FL resident	04/05/20
11,510	Dade	61	Female	No		Unknown	FL resident	04/05/20
11,511	Dade	54	Female	No		No	FL resident	04/05/20
11,512	Dade	73	Female	No		Yes	FL resident	04/05/20
11,513	Dade	74	Female	Unknown		Unknown	FL resident	04/05/20
11,514	Dade	52	Male	No			FL resident	04/05/20
11,515	Dade	32	Male	No		No	FL resident	04/05/20
11,516	Dade	33	Female	No		Unknown	FL resident	04/05/20
11,517	Dade	56	Female	No		No	FL resident	04/05/20
11,518	Dade	48	Female	Unknown		Yes	FL resident	04/05/20
11,519	Dade	64	Female	No		Yes	FL resident	04/05/20
11,520	Dade	40	Female	Unknown		Yes	FL resident	04/05/20
11,521	Dade	37	Female	No		Yes	FL resident	04/05/20
11,522	Dade	20	Female	Unknown		Yes	FL resident	04/05/20
11,523	Dade	20	Male	No		Yes	FL resident	04/05/20
11,524	Dade	42	Female	No		Yes	FL resident	04/05/20
11,525	Dade	63	Male	No		Yes	FL resident	04/05/20
11,526	Dade	59	Female	No		Unknown	FL resident	04/05/20
11,527	Dade	81	Male	No		Yes	FL resident	04/05/20
11,528	Dade	42	Female	No		Yes	FL resident	04/05/20
11,529	Dade	52	Male	No		Yes	FL resident	04/05/20
11,530	Dade	62	Male	Unknown		Unknown	FL resident	04/05/20
11,531	Dade	46	Male	No		Unknown	FL resident	04/05/20
11,532	Dade	29	Male	Unknown		No	FL resident	04/05/20
11,533	Dade	36	Female	Yes	FL; JAMAICA; MEXICO	Unknown	FL resident	04/05/20
11,534	Dade	54	Male	Unknown			FL resident	04/05/20
11,535	Dade	29	Female	No		No	FL resident	04/05/20
11,536	Dade	63	Male	No		Yes	FL resident	04/05/20
11,537	Dade	49	Female	No		Yes	FL resident	04/05/20
11,538	Dade	43	Female	Unknown		Yes	FL resident	04/05/20
11,539	Dade	41	Female	No		Yes	FL resident	04/05/20
11,540	Dade	44	Male	Unknown			FL resident	04/05/20
11,541	Dade	25	Male	No		Yes	FL resident	04/05/20
11,542	Dade	33	Male	No		Unknown	FL resident	04/05/20
11,543	Dade	64	Male	No		Yes	FL resident	04/05/20
11,544	Dade	67	Female	No		No	FL resident	04/05/20
11,545	Dade	73	Male	Unknown		Yes	FL resident	04/05/20
11,546	Dade	38	Female	No		Yes	FL resident	04/05/20
11,547	Dade	43	Male	No		Yes	FL resident	04/05/20
11,548	Dade	51	Male	No		No	FL resident	04/05/20
11,549	Dade	67	Male	Yes	FL; UNKNOWN	No	FL resident	04/05/20

# Coronavirus: line list of cases

Data verified as of May 5, 2020 at 10 AM

Data in this report are provisional and subject to change.

Case	County	Age	Gender	Travel related	Travel detail	Contact with a confirmed case	Jurisdiction	Date case counted
11,550	Dade	31	Female	No		No	FL resident	04/05/20
11,551	Dade	55	Female	No		Yes	FL resident	04/05/20
11,552	Dade	35	Male	Yes	CHINA; FL	Yes	FL resident	04/05/20
11,553	Dade	31	Male	Yes	FL; OH	No	FL resident	04/05/20
11,554	Dade	50	Male	No		Unknown	FL resident	04/05/20
11,555	Dade	31	Female	Yes	FL; NY	Yes	FL resident	04/05/20
11,556	Dade	42	Male	No		No	FL resident	04/05/20
11,557	Dade	74	Female	Yes	FL; OH	Unknown	FL resident	04/05/20
11,558	Dade	61	Male	No		No	FL resident	04/05/20
11,559	Dade	69	Male	No		Yes	FL resident	04/05/20
11,560	Dade	57	Female	No		No	FL resident	04/05/20
11,561	Dade	81	Female	Yes	SPAIN	Unknown	FL resident	04/05/20
11,562	Dade	45	Female	No		No	FL resident	04/05/20
11,563	Dade	53	Female	No		Yes	FL resident	04/05/20
11,564	Dade	84	Female	No		No	FL resident	04/05/20
11,565	Dade	54	Female	No		Yes	FL resident	04/05/20
11,566	Dade	54	Male	No		Yes	FL resident	04/05/20
11,567	Dade	49	Male	No		No	FL resident	04/05/20
11,568	Dade	51	Male	No		No	FL resident	04/05/20
11,569	Dade	50	Female	No		No	FL resident	04/05/20
11,570	Dade	67	Male	Unknown		Unknown	FL resident	04/05/20
11,571	Dade	34	Male	No		No	FL resident	04/05/20
11,572	Dade	33	Male	No		No	FL resident	04/05/20
11,573	Dade	27	Male	No		Yes	FL resident	04/05/20
11,574	Dade	69	Female	No		No	FL resident	04/05/20
11,575	Dade	32	Female	No		Yes	FL resident	04/05/20
11,576	Dade	38	Female	No		Yes	FL resident	04/05/20
11,577	Dade	43	Female	Unknown		Yes	FL resident	04/05/20
11,578	Dade	47	Male	No		Unknown	FL resident	04/05/20
11,579	Dade	21	Male	No		Yes	FL resident	04/05/20
11,580	Dade	40	Male	Unknown		Unknown	FL resident	04/05/20
11,581	Dade	24	Male	No		No	FL resident	04/05/20
11,582	Dade	38	Female	No		Unknown	FL resident	04/05/20
11,583	Dade	39	Male	No		No	FL resident	04/05/20
11,584	Dade	47	Female	Unknown			FL resident	04/05/20
11,585	Dade	49	Female	Unknown			FL resident	04/05/20
11,586	Dade	24	Female	No		Yes	FL resident	04/05/20
11,587	Dade	88	Male	Unknown		Unknown	FL resident	04/05/20
11,588	Dade	70	Male	Unknown		Unknown	FL resident	04/05/20
11,589	Dade	69	Female	No		Unknown	FL resident	04/05/20
11,590	Dade	68	Female	No		No	FL resident	04/05/20
11,591	Dade	53	Female	No		Yes	FL resident	04/05/20
11,592	Dade	46	Male	Unknown		No	FL resident	04/05/20
11,593	Dade	27	Female	Unknown			FL resident	04/05/20
11,594	Dade	30	Female	Unknown			FL resident	04/05/20
11,595	Dade	42	Female	Unknown			FL resident	04/05/20
11,596	Dade	54	Male	Unknown			FL resident	04/05/20
11,597	Dade	25	Female	No		Yes	FL resident	04/05/20
11,598	Dade	27	Female	No		Yes	FL resident	04/05/20
11,599	Dade	60	Female	Unknown		Yes	FL resident	04/05/20
11,600	Dade	52	Female	No		Yes	FL resident	04/05/20
11,601	Dade	78	Male	Unknown		Yes	FL resident	04/05/20
11,602	Dade	53	Male	No		Unknown	FL resident	04/05/20
11,603	Dade	37	Male	Unknown			FL resident	04/05/20
11,604	Dade	2	Male	Unknown			FL resident	04/05/20
11,605	Dade	35	Male	Unknown			FL resident	04/05/20
11,606	Dade	80	Male	No		Yes	FL resident	04/05/20
11,607	Dade	56	Male	Unknown			FL resident	04/05/20
11,608	Dade	57	Female	Unknown			FL resident	04/05/20
11,609	Dade	31	Male	Unknown			FL resident	04/05/20
11,610	Dade	33	Male	Unknown			FL resident	04/05/20
11,611	Dade	66	Female	No		Yes	FL resident	04/05/20

# Coronavirus: line list of cases

Data verified as of May 5, 2020 at 10 AM

Data in this report are provisional and subject to change.

Case	County	Age	Gender	Travel related	Travel detail	Contact with a confirmed case	Jurisdiction	Date case counted
11,612	Dade	57	Female	Unknown			FL resident	04/05/20
11,613	Dade	56	Female	Unknown		Yes	FL resident	04/05/20
11,614	Dade	74	Female	No		Yes	FL resident	04/05/20
11,615	Dade	34	Female	No		No	FL resident	04/05/20
11,616	Dade	86	Female	Unknown		Yes	FL resident	04/05/20
11,617	Dade	37	Female	No		Unknown	FL resident	04/05/20
11,618	Dade	45	Female	No		Yes	FL resident	04/05/20
11,619	Dade	68	Female	No		Unknown	FL resident	04/05/20
11,620	Dade	46	Male	Unknown		Unknown	FL resident	04/05/20
11,621	Dade	57	Male	No		No	FL resident	04/05/20
11,622	Dade	74	Female	Unknown		Yes	FL resident	04/05/20
11,623	Dade	68	Female	Unknown		No	FL resident	04/05/20
11,624	Dade	85	Male	Unknown		Unknown	FL resident	04/05/20
11,625	Dade	57	Female	Unknown			FL resident	04/05/20
11,626	Dade	57	Female	Unknown			FL resident	04/05/20
11,627	Dade	77	Male	Unknown		Unknown	FL resident	04/05/20
11,628	Dade	61	Male	No		No	FL resident	04/05/20
11,629	Dade	87	Male	No		Unknown	FL resident	04/05/20
11,630	Dade	37	Male	No		No	FL resident	04/05/20
11,631	Dade	67	Female	Unknown		Unknown	FL resident	04/05/20
11,632	Dade	33	Male	No		Yes	FL resident	04/05/20
11,633	Dade	31	Male	Unknown			FL resident	04/05/20
11,634	Dade	67	Male	No		No	FL resident	04/05/20
11,635	Dade	71	Female	Unknown		Unknown	FL resident	04/05/20
11,636	Dade	59	Male	Unknown			FL resident	04/05/20
11,637	Dade	56	Female	No		No	FL resident	04/05/20
11,638	Dade	21	Female	No		Yes	FL resident	04/05/20
11,639	Dade	47	Female	No		Yes	FL resident	04/05/20
11,640	Dade	58	Female	No		Unknown	FL resident	04/05/20
11,641	Dade	58	Male	No		Yes	FL resident	04/05/20
11,642	Dade	42	Male	Unknown		Unknown	FL resident	04/05/20
11,643	Dade	55	Male	No		Yes	FL resident	04/05/20
11,644	Dade	63	Female	No		Yes	FL resident	04/05/20
11,645	Dade	31	Female	Unknown			FL resident	04/05/20
11,646	Dade	72	Female	Unknown		Unknown	FL resident	04/05/20
11,647	Dade	31	Male	Unknown			FL resident	04/05/20
11,648	Dade	68	Male	Unknown			FL resident	04/05/20
11,649	Dade	72	Male	Unknown		Unknown	FL resident	04/05/20
11,650	Dade	63	Male	No		No	FL resident	04/05/20
11,651	Dade	60	Male	Unknown			FL resident	04/05/20
11,652	Dade	61	Male	Unknown		Unknown	FL resident	04/05/20
11,653	Dade	40	Female	No		No	FL resident	04/05/20
11,654	Dade	68	Male	No		No	FL resident	04/05/20
11,655	Dade	66	Male	Unknown			FL resident	04/05/20
11,656	Dade	14	Male	Unknown			FL resident	04/05/20
11,657	Dade	85	Male	Unknown			FL resident	04/05/20
11,658	Dade	24	Female	Unknown		Yes	FL resident	04/05/20
11,659	Dade	37	Female	No		Yes	FL resident	04/05/20
11,660	Dade	54	Female	No		Yes	FL resident	04/05/20
11,661	Dade	49	Male	No		Unknown	FL resident	04/05/20
11,662	Dade	4	Female	No		Yes	FL resident	04/05/20
11,663	Dade	29	Male	Unknown		No	FL resident	04/05/20
11,664	Dade	61	Female	Unknown		Yes	FL resident	04/05/20
11,665	Dade	37	Female	No		No	FL resident	04/05/20
11,666	Dade	83	Female	No		Unknown	FL resident	04/05/20
11,667	Dade	53	Female	No		Yes	FL resident	04/05/20
11,668	Dade	30	Male	No		Yes	FL resident	04/05/20
11,669	Dade	32	Male	No		Yes	FL resident	04/05/20
11,670	Dade	24	Female	No		Yes	FL resident	04/05/20
11,671	Dade	23	Male	No		Yes	FL resident	04/05/20
11,672	Dade	25	Female	Yes	TX	Yes	FL resident	04/05/20
11,673	Dade	68	Female	No		Yes	FL resident	04/05/20

# Coronavirus: line list of cases

Data verified as of May 5, 2020 at 10 AM

Data in this report are provisional and subject to change.

Case	County	Age	Gender	Travel related	Travel detail	Contact with a confirmed case	Jurisdiction	Date case counted
11,674	Dade	40	Male	No		Unknown	FL resident	04/05/20
11,675	Dade	19	Male	No		Yes	FL resident	04/05/20
11,676	Dade	63	Male	Unknown		Unknown	FL resident	04/05/20
11,677	Dade	22	Female	Unknown			FL resident	04/05/20
11,678	Dade	80	Male	Yes	ARGENTINA; FL	Yes	FL resident	04/05/20
11,679	Dade	23	Male	No		Unknown	FL resident	04/05/20
11,680	Dade	30	Male	No		Yes	FL resident	04/05/20
11,681	Dade	44	Male	Unknown		Yes	FL resident	04/05/20
11,682	Dade	42	Female	Unknown			FL resident	04/05/20
11,683	Dade	62	Female	No		Yes	FL resident	04/05/20
11,684	Dade	57	Female	No		Yes	FL resident	04/05/20
11,685	Dade	33	Male	Unknown			FL resident	04/05/20
11,686	Dade	52	Male	No		No	FL resident	04/05/20
11,687	Dade	50	Male	No		No	FL resident	04/05/20
11,688	Dade	72	Female	No		Yes	FL resident	04/05/20
11,689	Dade	40	Female	No		Yes	FL resident	04/05/20
11,690	Dade	44	Female	Yes	MEXICO	Yes	FL resident	04/05/20
11,691	Dade	68	Female	No		Yes	FL resident	04/05/20
11,692	Dade	56	Female	No		Yes	FL resident	04/05/20
11,693	Dade	20	Female	No		No	FL resident	04/05/20
11,694	Dade	56	Male	No		Yes	FL resident	04/05/20
11,695	Dade	42	Female	No		Yes	FL resident	04/05/20
11,696	Dade	39	Female	No		Yes	FL resident	04/05/20
11,697	Dade	63	Male	No		Yes	FL resident	04/05/20
11,698	Dade	33	Male	Unknown		Unknown	FL resident	04/05/20
11,699	Dade	74	Male	Unknown		Unknown	FL resident	04/05/20
11,700	Dade	83	Female	No		No	FL resident	04/05/20
11,701	Dade	69	Female	No		No	FL resident	04/05/20
11,702	Dade	60	Male	Unknown		Yes	FL resident	04/05/20
11,703	Dade	52	Female	No		Yes	FL resident	04/05/20
11,704	Dade	38	Female	No		No	FL resident	04/05/20
11,705	Dade	72	Female	No		Yes	FL resident	04/05/20
11,706	Dade	72	Female	Unknown		Unknown	FL resident	04/05/20
11,707	Dade	52	Female	Unknown		Yes	FL resident	04/05/20
11,708	Dade	71	Male	No		No	FL resident	04/05/20
11,709	Dade	77	Male	No		Yes	FL resident	04/05/20
11,710	Dade	31	Female	Unknown			FL resident	04/05/20
11,711	Dade	75	Male	No		Yes	FL resident	04/05/20
11,712	Dade	38	Female	Unknown		Unknown	FL resident	04/05/20
11,713	Dade	88	Female	No		Unknown	FL resident	04/05/20
11,714	Dade	45	Male	Unknown			FL resident	04/05/20
11,715	Dade	55	Female	No		Yes	FL resident	04/05/20
11,716	Dade	74	Female	Unknown			FL resident	04/05/20
11,717	Dade	55	Male	Unknown		Yes	FL resident	04/05/20
11,718	Dade	73	Female	No		Yes	FL resident	04/05/20
11,719	Dade	92	Female	No		Yes	FL resident	04/05/20
11,720	Dade	69	Male	Unknown		Yes	FL resident	04/05/20
11,721	Dade	40	Male	No		Yes	FL resident	04/05/20
11,722	Dade	72	Female	No		Yes	FL resident	04/05/20
11,723	Dade	66	Female	No		No	FL resident	04/05/20
11,724	Dade	66	Male	No		No	FL resident	04/05/20
11,725	Dade	59	Female	Unknown		Yes	FL resident	04/05/20
11,726	Dade	57	Male	Unknown		Yes	FL resident	04/05/20
11,727	Dade	26	Female	Unknown		Yes	FL resident	04/05/20
11,728	Dade	30	Male	No		Yes	FL resident	04/05/20
11,729	Dade	85	Female	No		Unknown	FL resident	04/05/20
11,730	Dade	56	Female	Unknown		No	FL resident	04/05/20
11,731	Dade	75	Female	No		Yes	FL resident	04/05/20
11,732	Dade	61	Female	No		Yes	FL resident	04/05/20
11,733	Dade	80	Female	No		No	FL resident	04/05/20
11,734	Dade	39	Male	Yes	CO; FL	Unknown	FL resident	04/05/20
11,735	Dade	61	Male	No		Yes	FL resident	04/05/20

# Coronavirus: line list of cases

Data verified as of May 5, 2020 at 10 AM

Data in this report are provisional and subject to change.

Case	County	Age	Gender	Travel related	Travel detail	Contact with a confirmed case	Jurisdiction	Date case counted
11,736	Dade	31	Male	No		No	FL resident	04/05/20
11,737	Dade	36	Female	Unknown			FL resident	04/05/20
11,738	Dade	65	Male	No		Yes	FL resident	04/05/20
11,739	Dade	74	Male	Unknown		No	FL resident	04/05/20
11,740	Dade	66	Male	No		No	FL resident	04/05/20
11,741	Dade	28	Female	No		No	FL resident	04/05/20
11,742	Dade	25	Female	Unknown		Yes	FL resident	04/05/20
11,743	Dade	66	Female	Yes	SOUTH AMERICA	Yes	FL resident	04/05/20
11,744	Dade	68	Male	No		Yes	FL resident	04/05/20
11,745	Dade	71	Male	No		Yes	FL resident	04/05/20
11,746	Dade	1	Female	No		Yes	FL resident	04/05/20
11,747	Dade	73	Female	No		No	FL resident	04/05/20
11,748	Dade	66	Male	No		No	FL resident	04/05/20
11,749	Dade	55	Female	No			FL resident	04/05/20
11,750	Dade	28	Male	Unknown			FL resident	04/05/20
11,751	Dade	29	Male	Unknown			FL resident	04/05/20
11,752	Dade	61	Female	No		Yes	FL resident	04/05/20
11,753	Dade	22	Female	No		Yes	FL resident	04/05/20
11,754	Dade	22	Female	Unknown			FL resident	04/05/20
11,755	Dade	75	Female	Unknown		Unknown	FL resident	04/05/20
11,756	Dade	47	Male	Unknown			FL resident	04/05/20
11,757	Dade	57	Female	No		No	FL resident	04/05/20
11,758	Dade	29	Male	Unknown		No	FL resident	04/05/20
11,759	Dade	53	Female	No		Unknown	FL resident	04/05/20
11,760	Dade	82	Male	No		Unknown	FL resident	04/06/20
11,761	Dade	68	Female	No		Unknown	FL resident	04/06/20
11,762	Dade	39	Female	Unknown			FL resident	04/06/20
11,763	Dade	29	Female	Unknown		Unknown	FL resident	04/06/20
11,764	Dade	48	Female	No		Yes	FL resident	04/06/20
11,765	Dade	29	Female	No		Unknown	FL resident	04/06/20
11,766	Dade	78	Female	No		Yes	FL resident	04/06/20
11,767	Dade	53	Male	Unknown		Unknown	FL resident	04/06/20
11,768	Dade	83	Male	Unknown			FL resident	04/06/20
11,769	Dade	36	Female	No		No	FL resident	04/06/20
11,770	Dade	64	Male	No		Yes	FL resident	04/06/20
11,771	Dade	66	Male	No		No	FL resident	04/06/20
11,772	Dade	32	Female	No		Unknown	FL resident	04/06/20
11,773	Dade	45	Male	No		No	FL resident	04/06/20
11,774	Dade	52	Female	No		Yes	FL resident	04/06/20
11,775	Dade	64	Male	Unknown			FL resident	04/06/20
11,776	Dade	50	Male	No		Yes	FL resident	04/06/20
11,777	Dade	45	Male	No		Yes	FL resident	04/06/20
11,778	Dade	44	Female	No		Yes	FL resident	04/06/20
11,779	Dade	46	Female	No		Yes	FL resident	04/06/20
11,780	Dade	34	Male	No		Yes	FL resident	04/06/20
11,781	Dade	28	Female	No		No	FL resident	04/06/20
11,782	Dade	76	Male	Unknown		No	FL resident	04/06/20
11,783	Dade	80	Female	No		Yes	FL resident	04/06/20
11,784	Dade	21	Female	No		Yes	FL resident	04/06/20
11,785	Dade	57	Female	No		Yes	FL resident	04/06/20
11,786	Dade	63	Female	No		Unknown	FL resident	04/06/20
11,787	Dade	52	Male	No		No	FL resident	04/06/20
11,788	Dade	43	Female	No		No	FL resident	04/06/20
11,789	Dade	30	Male	No		No	FL resident	04/06/20
11,790	Dade	24	Male	No		Yes	FL resident	04/06/20
11,791	Dade	59	Male	No		Yes	FL resident	04/06/20
11,792	Dade	25	Female	No		Yes	FL resident	04/06/20
11,793	Dade	70	Female	No		Yes	FL resident	04/06/20
11,794	Dade	54	Female	No		Yes	FL resident	04/06/20
11,795	Dade	40	Female	No		Unknown	FL resident	04/06/20
11,796	Dade	77	Female	No		Yes	FL resident	04/06/20
11,797	Dade	48	Female	Yes	NY	Yes	FL resident	04/06/20

# Coronavirus: line list of cases

Data verified as of May 5, 2020 at 10 AM

Data in this report are provisional and subject to change.

Case	County	Age	Gender	Travel related	Travel detail	Contact with a confirmed case	Jurisdiction	Date case counted
11,798	Dade	35	Male	No		Yes	FL resident	04/06/20
11,799	Dade	39	Male	No		Yes	FL resident	04/06/20
11,800	Dade	30	Male	Unknown			FL resident	04/06/20
11,801	Dade	42	Male	Unknown		Unknown	FL resident	04/06/20
11,802	Dade	53	Female	No		No	FL resident	04/06/20
11,803	Dade	67	Male	Unknown		Unknown	FL resident	04/06/20
11,804	Dade	47	Male	No		No	FL resident	04/06/20
11,805	Dade	25	Female	Yes	FL; TX	Yes	FL resident	04/06/20
11,806	Dade	63	Male	No		Yes	FL resident	04/06/20
11,807	Dade	62	Male	No		Unknown	FL resident	04/06/20
11,808	Dade	46	Male	No		Unknown	FL resident	04/06/20
11,809	Dade	55	Male	No		Yes	FL resident	04/06/20
11,810	Dade	43	Male	No		Unknown	FL resident	04/06/20
11,811	Dade	55	Male	No		Yes	FL resident	04/06/20
11,812	Dade	57	Male	No		Unknown	FL resident	04/06/20
11,813	Dade	58	Male	No		Yes	FL resident	04/06/20
11,814	Dade	90	Female	No		Yes	FL resident	04/06/20
11,815	Dade	61	Male	No		Yes	FL resident	04/06/20
11,816	Dade	31	Male	No		No	FL resident	04/06/20
11,817	Dade	68	Female	Unknown		Yes	FL resident	04/06/20
11,818	Dade	60	Male	No		No	FL resident	04/06/20
11,819	Dade	51	Female	No		Yes	FL resident	04/06/20
11,820	Dade	51	Female	No		No	FL resident	04/06/20
11,821	Dade	51	Female	Unknown		Yes	FL resident	04/06/20
11,822	Dade	58	Female	No		No	FL resident	04/06/20
11,823	Dade	32	Female	No		Yes	FL resident	04/06/20
11,824	Dade	52	Female	Unknown		Yes	FL resident	04/06/20
11,825	Dade	47	Female	Unknown			FL resident	04/06/20
11,826	Dade	44	Male	No		Yes	FL resident	04/06/20
11,827	Dade	63	Female	No		No	FL resident	04/06/20
11,828	Dade	47	Female	No		Yes	FL resident	04/06/20
11,829	Dade	35	Male	No		Yes	FL resident	04/06/20
11,830	Dade	60	Male	No		Yes	FL resident	04/06/20
11,831	Dade	53	Male	No		Yes	FL resident	04/06/20
11,832	Dade	54	Female	No		No	FL resident	04/06/20
11,833	Dade	60	Female	No		Yes	FL resident	04/06/20
11,834	Dade	51	Female	No		Yes	FL resident	04/06/20
11,835	Dade	45	Female	No		Yes	FL resident	04/06/20
11,836	Dade	61	Female	Unknown		Yes	FL resident	04/06/20
11,837	Dade	32	Female	Unknown		Yes	FL resident	04/06/20
11,838	Dade	61	Male	No		Yes	FL resident	04/06/20
11,839	Dade	23	Male	No		Unknown	FL resident	04/06/20
11,840	Dade	29	Female	No		Unknown	FL resident	04/06/20
11,841	Dade	58	Male	Unknown			FL resident	04/06/20
11,842	Dade	48	Male	Yes	CO	Yes	FL resident	04/06/20
11,843	Dade	35	Male	No		No	FL resident	04/06/20
11,844	Dade	43	Female	No		Yes	FL resident	04/06/20
11,845	Dade	58	Female	No		Unknown	FL resident	04/06/20
11,846	Dade	72	Male	Unknown			FL resident	04/06/20
11,847	Dade	36	Female	Unknown		No	FL resident	04/06/20
11,848	Dade	36	Male	No		Yes	FL resident	04/06/20
11,849	Dade	31	Female	Unknown			FL resident	04/06/20
11,850	Dade	37	Female	Unknown		Unknown	FL resident	04/06/20
11,851	Dade	31	Male	Unknown			FL resident	04/06/20
11,852	Dade	29	Male	Yes	CUBA	Unknown	FL resident	04/06/20
11,853	Dade	37	Female	Unknown			FL resident	04/06/20
11,854	Dade	84	Female	Yes	ECUADOR	Unknown	FL resident	04/06/20
11,855	Dade	28	Male	Unknown		Yes	FL resident	04/06/20
11,856	Dade	53	Female	No		Yes	FL resident	04/06/20
11,857	Dade	30	Male	Unknown			FL resident	04/06/20
11,858	Dade	41	Female	No		Yes	FL resident	04/06/20
11,859	Dade	26	Female	No		No	FL resident	04/06/20

# Coronavirus: line list of cases

Data verified as of May 5, 2020 at 10 AM

Data in this report are provisional and subject to change.

Case	County	Age	Gender	Travel related	Travel detail	Contact with a confirmed case	Jurisdiction	Date case counted
11,860	Dade	26	Female	Unknown			FL resident	04/06/20
11,861	Dade	49	Male	No		No	FL resident	04/06/20
11,862	Dade	56	Male	No		Yes	FL resident	04/06/20
11,863	Dade	60	Male	No		Yes	FL resident	04/06/20
11,864	Dade	77	Female	No		Yes	FL resident	04/06/20
11,865	Dade	25	Male	No		Yes	FL resident	04/06/20
11,866	Dade	22	Male	No		Yes	FL resident	04/06/20
11,867	Dade	52	Female	Unknown		Yes	FL resident	04/06/20
11,868	Dade	48	Male	Unknown		Yes	FL resident	04/06/20
11,869	Dade	63	Female	No		Yes	FL resident	04/06/20
11,870	Dade	62	Male	No		Yes	FL resident	04/06/20
11,871	Dade	78	Female	No		No	FL resident	04/06/20
11,872	Dade	62	Female	Unknown		Unknown	FL resident	04/06/20
11,873	Dade	37	Female	No		Yes	FL resident	04/06/20
11,874	Dade	51	Male	No		Yes	FL resident	04/06/20
11,875	Dade	30	Male	No		Unknown	FL resident	04/06/20
11,876	Dade	29	Male	No		Yes	FL resident	04/06/20
11,877	Dade	61	Male	No		Unknown	FL resident	04/06/20
11,878	Dade	41	Male	No		No	FL resident	04/06/20
11,879	Dade	18	Female	Unknown		Unknown	FL resident	04/06/20
11,880	Dade	65	Male	No		No	FL resident	04/06/20
11,881	Dade	44	Male	Unknown		Yes	FL resident	04/06/20
11,882	Dade	41	Female	No		Yes	FL resident	04/06/20
11,883	Dade	41	Male	No		Yes	FL resident	04/06/20
11,884	Dade	51	Male	No		Unknown	FL resident	04/06/20
11,885	Dade	33	Female	Unknown		Unknown	FL resident	04/06/20
11,886	Dade	48	Male	No		Unknown	FL resident	04/06/20
11,887	Dade	41	Female	No		Yes	FL resident	04/06/20
11,888	Dade	30	Female	Unknown		Unknown	FL resident	04/06/20
11,889	Dade	68	Female	Unknown			FL resident	04/06/20
11,890	Dade	35	Male	No		Yes	FL resident	04/06/20
11,891	Dade	43	Male	No		Yes	FL resident	04/06/20
11,892	Dade	25	Female	No		Yes	FL resident	04/06/20
11,893	Dade	48	Male	No		Yes	FL resident	04/06/20
11,894	Dade	50	Male	No		Yes	FL resident	04/06/20
11,895	Dade	47	Female	No		Yes	FL resident	04/06/20
11,896	Dade	50	Female	No		Unknown	FL resident	04/06/20
11,897	Dade	57	Female	No		Yes	FL resident	04/06/20
11,898	Dade	54	Male	No		Yes	FL resident	04/06/20
11,899	Dade	64	Male	No		Yes	FL resident	04/06/20
11,900	Dade	42	Female	No		Yes	FL resident	04/06/20
11,901	Dade	68	Female	Unknown		Unknown	FL resident	04/06/20
11,902	Dade	21	Female	No		No	FL resident	04/06/20
11,903	Dade	37	Male	No		Unknown	FL resident	04/06/20
11,904	Dade	35	Female	No		No	FL resident	04/06/20
11,905	Dade	46	Female	No		No	FL resident	04/06/20
11,906	Dade	31	Male	No		Unknown	FL resident	04/06/20
11,907	Dade	30	Female	No		Yes	FL resident	04/06/20
11,908	Dade	83	Female	No		Yes	FL resident	04/06/20
11,909	Dade	57	Male	Unknown		Yes	FL resident	04/06/20
11,910	Dade	54	Male	No		No	FL resident	04/06/20
11,911	Dade	51	Male	No		No	FL resident	04/06/20
11,912	Dade	4	Female	No		Yes	FL resident	04/06/20
11,913	Dade	60	Male	No		Yes	FL resident	04/06/20
11,914	Dade	45	Male	No		Yes	FL resident	04/06/20
11,915	Dade	40	Female	No		No	FL resident	04/06/20
11,916	Dade	32	Female	No		Yes	FL resident	04/06/20
11,917	Dade	18	Male	Unknown			FL resident	04/06/20
11,918	Dade	44	Female	No		Yes	FL resident	04/06/20
11,919	Dade	41	Male	Unknown			FL resident	04/06/20
11,920	Dade	29	Male	Unknown			FL resident	04/06/20
11,921	Dade	35	Male	Unknown			FL resident	04/06/20

# Coronavirus: line list of cases

Data verified as of May 5, 2020 at 10 AM

Data in this report are provisional and subject to change.

Case	County	Age	Gender	Travel related	Travel detail	Contact with a confirmed case	Jurisdiction	Date case counted
11,922	Dade	33	Female	No		Yes	FL resident	04/06/20
11,923	Dade	72	Female	Unknown		Unknown	FL resident	04/06/20
11,924	Dade	34	Female	No		Yes	FL resident	04/06/20
11,925	Dade	58	Male	Unknown			FL resident	04/06/20
11,926	Dade	32	Male	Unknown			FL resident	04/06/20
11,927	Dade	24	Female	Unknown			FL resident	04/06/20
11,928	Dade	78	Male	Unknown		Yes	FL resident	04/06/20
11,929	Dade	43	Male	Unknown			FL resident	04/06/20
11,930	Dade	69	Male	Unknown		Yes	FL resident	04/06/20
11,931	Dade	69	Male	Unknown			FL resident	04/06/20
11,932	Dade	63	Male	No		No	FL resident	04/06/20
11,933	Dade	31	Male	Unknown			FL resident	04/06/20
11,934	Dade	34	Female	Unknown			FL resident	04/06/20
11,935	Dade	45	Female	No		Unknown	FL resident	04/06/20
11,936	Dade	33	Female	Unknown			FL resident	04/06/20
11,937	Dade	42	Male	Unknown			FL resident	04/06/20
11,938	Dade	55	Male	Unknown			FL resident	04/06/20
11,939	Dade	45	Female	No		No	FL resident	04/06/20
11,940	Dade	51	Male	No		Yes	FL resident	04/06/20
11,941	Dade	22	Male	Unknown			FL resident	04/06/20
11,942	Dade	35	Male	Unknown			FL resident	04/06/20
11,943	Dade	36	Female	No		Unknown	FL resident	04/06/20
11,944	Dade	21	Female	Unknown			FL resident	04/06/20
11,945	Dade	45	Female	Unknown			FL resident	04/06/20
11,946	Dade	48	Female	Unknown		Yes	FL resident	04/06/20
11,947	Dade	57	Male	Unknown			FL resident	04/06/20
11,948	Dade	64	Female	Unknown			FL resident	04/06/20
11,949	Dade	65	Female	No		Yes	FL resident	04/06/20
11,950	Dade	69	Male	No		Unknown	FL resident	04/06/20
11,951	Dade	28	Male	Unknown			FL resident	04/06/20
11,952	Dade	48	Female	Unknown			FL resident	04/06/20
11,953	Dade	31	Female	Unknown			FL resident	04/06/20
11,954	Dade	68	Female	Unknown		Yes	FL resident	04/06/20
11,955	Dade	51	Male	Yes	CUBA	Yes	FL resident	04/06/20
11,956	Dade	25	Male	No		No	FL resident	04/06/20
11,957	Dade	65	Male	No		Yes	FL resident	04/06/20
11,958	Dade	60	Female	No		Yes	FL resident	04/06/20
11,959	Dade	54	Female	Unknown			FL resident	04/06/20
11,960	Dade	48	Male	Unknown		Yes	FL resident	04/06/20
11,961	Dade	45	Female	Unknown		Yes	FL resident	04/06/20
11,962	Dade	31	Female	Unknown			FL resident	04/06/20
11,963	Dade	43	Female	Unknown			FL resident	04/06/20
11,964	Dade	43	Female	Unknown			FL resident	04/06/20
11,965	Dade	49	Male	No		Yes	FL resident	04/06/20
11,966	Dade	33	Female	No		Yes	FL resident	04/06/20
11,967	Dade	66	Male	No		Yes	FL resident	04/06/20
11,968	Dade	45	Male	No		Yes	FL resident	04/06/20
11,969	Dade	33	Female	No		Yes	FL resident	04/06/20
11,970	Dade	35	Male	Unknown			FL resident	04/06/20
11,971	Dade	12	Female	Unknown			FL resident	04/06/20
11,972	Dade	27	Female	Unknown			FL resident	04/06/20
11,973	Dade	45	Female	No		Yes	FL resident	04/06/20
11,974	Dade	46	Male	Unknown			FL resident	04/06/20
11,975	Dade	30	Male	Unknown			FL resident	04/06/20
11,976	Dade	70	Male	No		Yes	FL resident	04/06/20
11,977	Dade	65	Female	No		Yes	FL resident	04/06/20
11,978	Dade	25	Male	Unknown			FL resident	04/06/20
11,979	Dade	29	Female	Unknown			FL resident	04/06/20
11,980	Dade	32	Female	Unknown			FL resident	04/06/20
11,981	Dade	29	Female	No		Yes	FL resident	04/06/20
11,982	Dade	72	Female	No		Unknown	FL resident	04/06/20
11,983	Dade	29	Male	Unknown			FL resident	04/06/20

# Coronavirus: line list of cases

Data verified as of May 5, 2020 at 10 AM

Data in this report are provisional and subject to change.

Case	County	Age	Gender	Travel related	Travel detail	Contact with a confirmed case	Jurisdiction	Date case counted
11,984	Dade	26	Male	Unknown			FL resident	04/06/20
11,985	Dade	53	Male	Unknown			FL resident	04/06/20
11,986	Dade	35	Female	No		Yes	FL resident	04/06/20
11,987	Dade	61	Male	Unknown		Yes	FL resident	04/06/20
11,988	Dade	54	Female	Unknown		No	FL resident	04/06/20
11,989	Dade	89	Male	No		No	FL resident	04/06/20
11,990	Dade	58	Male	No		Unknown	FL resident	04/06/20
11,991	Dade	60	Female	No		Unknown	FL resident	04/06/20
11,992	Dade	72	Female	Yes	CARIBBEAN; FL	No	FL resident	04/06/20
11,993	Dade	50	Male	Unknown		Yes	FL resident	04/06/20
11,994	Dade	67	Female	No		No	FL resident	04/06/20
11,995	Dade	59	Female	Unknown		Unknown	FL resident	04/06/20
11,996	Dade	45	Female	Unknown		No	FL resident	04/06/20
11,997	Dade	46	Male	Unknown		Unknown	FL resident	04/06/20
11,998	Dade	37	Male	Unknown		No	FL resident	04/06/20
11,999	Dade	84	Male	No		No	FL resident	04/06/20
12,000	Dade	83	Female	No		Yes	FL resident	04/06/20
12,001	Dade	68	Female	No		Yes	FL resident	04/06/20
12,002	Dade	18	Male	Unknown			FL resident	04/06/20
12,003	Dade	63	Male	No		Yes	FL resident	04/06/20
12,004	Dade	60	Male	No		Yes	FL resident	04/06/20
12,005	Dade	34	Female	Unknown		Unknown	FL resident	04/06/20
12,006	Dade	36	Male	No		Yes	FL resident	04/06/20
12,007	Dade	53	Female	Unknown		Yes	FL resident	04/06/20
12,008	Dade	72	Female	Unknown		No	FL resident	04/06/20
12,009	Dade	37	Male	Unknown		Unknown	FL resident	04/06/20
12,010	Dade	39	Male	Unknown		Yes	FL resident	04/06/20
12,011	Dade	77	Male	Unknown		Unknown	FL resident	04/06/20
12,012	Dade	59	Female	No		No	FL resident	04/06/20
12,013	Dade	40	Female	Unknown			FL resident	04/06/20
12,014	Dade	48	Female	No		Yes	FL resident	04/06/20
12,015	Dade	32	Male	Unknown			FL resident	04/06/20
12,016	Dade	62	Female	Unknown		No	FL resident	04/06/20
12,017	Dade	70	Male	No		No	FL resident	04/06/20
12,018	Dade	47	Female	No		Yes	FL resident	04/06/20
12,019	Dade	81	Female	No		Yes	FL resident	04/06/20
12,020	Dade	92	Male	No		Yes	FL resident	04/06/20
12,021	Dade	32	Female	No		Yes	FL resident	04/06/20
12,022	Dade	53	Male	No		Unknown	FL resident	04/06/20
12,023	Dade	67	Female	No		Yes	FL resident	04/06/20
12,024	Dade	36	Male	Unknown			FL resident	04/06/20
12,025	Dade	88	Female	No		No	FL resident	04/06/20
12,026	Dade	67	Female	No		Unknown	FL resident	04/06/20
12,027	Dade	56	Male	No		Unknown	FL resident	04/06/20
12,028	Dade	76	Male	No		Unknown	FL resident	04/06/20
12,029	Dade	70	Male	Unknown		Unknown	FL resident	04/06/20
12,030	Dade	80	Male	No		Yes	FL resident	04/06/20
12,031	Dade	57	Female	Unknown		Yes	FL resident	04/06/20
12,032	Dade	44	Female	No		Yes	FL resident	04/06/20
12,033	Dade	75	Female	No		Yes	FL resident	04/06/20
12,034	Dade	37	Female	No		Yes	FL resident	04/06/20
12,035	Dade	69	Female	No		Yes	FL resident	04/06/20
12,036	Dade	61	Male	No		No	FL resident	04/06/20
12,037	Dade	62	Male	No		Yes	FL resident	04/06/20
12,038	Dade	43	Male	No		Yes	FL resident	04/06/20
12,039	Dade	78	Male	No		No	FL resident	04/06/20
12,040	Dade	31	Male	No		Yes	FL resident	04/06/20
12,041	Dade	59	Female	No		Yes	FL resident	04/06/20
12,042	Dade	54	Female	No		Yes	FL resident	04/06/20
12,043	Dade	29	Male	No		No	FL resident	04/06/20
12,044	Dade	65	Female	No		Unknown	FL resident	04/06/20
12,045	Dade	65	Male	No		Yes	FL resident	04/06/20

# Coronavirus: line list of cases

Data verified as of May 5, 2020 at 10 AM

Data in this report are provisional and subject to change.

Case	County	Age	Gender	Travel related	Travel detail	Contact with a confirmed case	Jurisdiction	Date case counted
12,046	Dade	57	Male	No		Yes	FL resident	04/06/20
12,047	Dade	72	Male	No		Yes	FL resident	04/06/20
12,048	Dade	57	Male	No		No	FL resident	04/06/20
12,049	Dade	46	Female	No		No	FL resident	04/06/20
12,050	Dade	45	Male	Unknown		Yes	FL resident	04/06/20
12,051	Dade	29	Male	No		Yes	FL resident	04/06/20
12,052	Dade	68	Female	No		Unknown	FL resident	04/06/20
12,053	Dade	74	Male	No		Unknown	FL resident	04/06/20
12,054	Dade	50	Male	No		Yes	FL resident	04/06/20
12,055	Dade	53	Male	No		No	FL resident	04/06/20
12,056	Dade	24	Male	Unknown		Yes	FL resident	04/06/20
12,057	Dade	67	Male	No		Unknown	FL resident	04/06/20
12,058	Dade	56	Male	No		Yes	FL resident	04/06/20
12,059	Dade	53	Male	Unknown			FL resident	04/06/20
12,060	Dade	36	Female	Unknown			FL resident	04/06/20
12,061	Dade	53	Female	Unknown			FL resident	04/06/20
12,062	Dade	31	Male	No		No	FL resident	04/06/20
12,063	Dade	79	Male	No		No	FL resident	04/06/20
12,064	Dade	47	Male	No		No	FL resident	04/06/20
12,065	Dade	30	Female	Unknown			FL resident	04/06/20
12,066	Dade	44	Male	No		No	FL resident	04/06/20
12,067	Dade	59	Female	No		Yes	FL resident	04/06/20
12,068	Dade	23	Female	Unknown			FL resident	04/06/20
12,069	Dade	52	Male	No		Unknown	FL resident	04/06/20
12,070	Dade	45	Male	Unknown			FL resident	04/06/20
12,071	Dade	50	Male	Unknown			FL resident	04/06/20
12,072	Dade	39	Female	Unknown			FL resident	04/06/20
12,073	Dade	39	Male	Unknown			FL resident	04/06/20
12,074	Dade	65	Male	Unknown			FL resident	04/06/20
12,075	Dade	86	Male	No		No	FL resident	04/06/20
12,076	Dade	43	Female	No		Yes	FL resident	04/06/20
12,077	Dade	19	Female	Unknown		Yes	FL resident	04/06/20
12,078	Dade	24	Male	No		Yes	FL resident	04/06/20
12,079	Dade	40	Male	No		Yes	FL resident	04/06/20
12,080	Dade	73	Male	No		Yes	FL resident	04/06/20
12,081	Dade	22	Female	No		Yes	FL resident	04/06/20
12,082	Dade	48	Female	No		No	FL resident	04/06/20
12,083	Dade	55	Male	Unknown		Unknown	FL resident	04/06/20
12,084	Dade	39	Male	Unknown		Unknown	FL resident	04/06/20
12,085	Dade	36	Female	Unknown		Unknown	FL resident	04/06/20
12,086	Dade	24	Female	Unknown		Unknown	FL resident	04/06/20
12,087	Dade	59	Female	No		No	FL resident	04/06/20
12,088	Dade	54	Female	No		Unknown	FL resident	04/06/20
12,089	Dade	21	Female	Unknown		Unknown	FL resident	04/06/20
12,090	Dade	61	Male	Unknown		Unknown	FL resident	04/06/20
12,091	Dade	47	Male	Unknown		Yes	FL resident	04/06/20
12,092	Dade	48	Female	Unknown		Yes	FL resident	04/06/20
12,093	Dade	31	Male	No		No	FL resident	04/06/20
12,094	Dade	56	Male	Yes	FL; GA; NC; SC	Yes	FL resident	04/06/20
12,095	Dade	44	Female	Yes	FL; GA; NC	Yes	FL resident	04/06/20
12,096	Dade	25	Female	Unknown			FL resident	04/06/20
12,097	Dade	59	Female	Yes	FL; PUERTO RICO	No	FL resident	04/06/20
12,098	Dade	32	Male	No		No	FL resident	04/06/20
12,099	Dade	47	Female	No		Yes	FL resident	04/06/20
12,100	Dade	35	Female	No		Yes	FL resident	04/06/20
12,101	Dade	19	Female	No		Yes	FL resident	04/06/20
12,102	Dade	85	Female	No		No	FL resident	04/06/20
12,103	Dade	48	Female	No		Yes	FL resident	04/06/20
12,104	Dade	69	Female	No		Unknown	FL resident	04/06/20
12,105	Dade	60	Male	No		Unknown	FL resident	04/06/20
12,106	Dade	32	Female	No		Yes	FL resident	04/06/20
12,107	Dade	49	Female	No		Yes	FL resident	04/06/20

# Coronavirus: line list of cases

Data verified as of May 5, 2020 at 10 AM

Data in this report are provisional and subject to change.

Case	County	Age	Gender	Travel related	Travel detail	Contact with a confirmed case	Jurisdiction	Date case counted
12,108	Dade	28	Male	No		No	FL resident	04/06/20
12,109	Dade	89	Female	No		Yes	FL resident	04/06/20
12,110	Dade	18	Male	No		No	FL resident	04/06/20
12,111	Dade	47	Female	No		Yes	FL resident	04/06/20
12,112	Dade	37	Female	No		Unknown	FL resident	04/06/20
12,113	Dade	60	Female	No		No	FL resident	04/06/20
12,114	Dade	78	Male	Unknown		Unknown	FL resident	04/06/20
12,115	Dade	48	Male	Unknown			FL resident	04/06/20
12,116	Dade	27	Female	No		No	FL resident	04/06/20
12,117	Dade	40	Male	No		Unknown	FL resident	04/06/20
12,118	Dade	20	Female	No		Yes	FL resident	04/06/20
12,119	Dade	52	Female	No		Yes	FL resident	04/06/20
12,120	Dade	30	Female	No		No	FL resident	04/06/20
12,121	Dade	88	Male	Unknown			FL resident	04/06/20
12,122	Dade	52	Female	No		No	FL resident	04/06/20
12,123	Dade	32	Female	No		Yes	FL resident	04/06/20
12,124	Dade	58	Male	Unknown		Yes	FL resident	04/06/20
12,125	Dade	49	Male	No		Yes	FL resident	04/06/20
12,126	Dade	26	Male	No		Yes	FL resident	04/06/20
12,127	Dade	37	Male	Unknown		No	FL resident	04/06/20
12,128	Dade	86	Male	No		Unknown	FL resident	04/06/20
12,129	Dade	46	Female	No		No	FL resident	04/06/20
12,130	Dade	59	Male	Unknown		No	FL resident	04/06/20
12,131	Dade	58	Male	No		No	FL resident	04/06/20
12,132	Dade	26	Female	No		Yes	FL resident	04/06/20
12,133	Dade	63	Female	No		Yes	FL resident	04/06/20
12,134	Dade	49	Female	No		Yes	FL resident	04/06/20
12,135	Dade	33	Male	No		No	FL resident	04/06/20
12,136	Dade	31	Male	No		Yes	FL resident	04/06/20
12,137	Dade	42	Male	No		Yes	FL resident	04/06/20
12,138	Dade	31	Female	Unknown		Unknown	FL resident	04/06/20
12,139	Dade	64	Male	Unknown		Unknown	FL resident	04/06/20
12,140	Dade	63	Male	Unknown		Yes	FL resident	04/06/20
12,141	Dade	49	Male	No		No	FL resident	04/06/20
12,142	Dade	28	Male	No		Yes	FL resident	04/06/20
12,143	Dade	46	Male	Yes	NY	Unknown	FL resident	04/06/20
12,144	Dade	46	Female	No		No	FL resident	04/06/20
12,145	Dade	84	Female	No		Unknown	FL resident	04/06/20
12,146	Dade	52	Female	No		Yes	FL resident	04/06/20
12,147	Dade	80	Male	Unknown			FL resident	04/06/20
12,148	Dade	57	Female	No		Unknown	FL resident	04/06/20
12,149	Dade	56	Female	No		No	FL resident	04/06/20
12,150	Dade	55	Female	No		No	FL resident	04/06/20
12,151	Dade	27	Female	No		Yes	FL resident	04/06/20
12,152	Dade	49	Female	No		Yes	FL resident	04/06/20
12,153	Dade	31	Female	No		Yes	FL resident	04/06/20
12,154	Dade	55	Female	Unknown		Unknown	FL resident	04/06/20
12,155	Dade	38	Male	No		Unknown	FL resident	04/06/20
12,156	Dade	29	Female	No		Yes	FL resident	04/06/20
12,157	Dade	52	Female	No		Yes	FL resident	04/06/20
12,158	Dade	59	Female	Unknown		Unknown	FL resident	04/06/20
12,159	Dade	69	Female	No		Unknown	FL resident	04/06/20
12,160	Dade	32	Male	No		No	FL resident	04/06/20
12,161	Dade	64	Male	No		Yes	FL resident	04/06/20
12,162	Dade	48	Male	No		No	FL resident	04/06/20
12,163	Dade	50	Female	No		Yes	FL resident	04/06/20
12,164	Dade		Female	Unknown		Unknown	FL resident	04/06/20
12,165	Dade	58	Male	No		No	FL resident	04/06/20
12,166	Dade	51	Male	Unknown		Unknown	FL resident	04/06/20
12,167	Dade	49	Female	No		Yes	FL resident	04/06/20
12,168	Dade	56	Male	No		Yes	FL resident	04/06/20
12,169	Dade	39	Female	No		Yes	FL resident	04/06/20

# Coronavirus: line list of cases

Data verified as of May 5, 2020 at 10 AM

Data in this report are provisional and subject to change.

Case	County	Age	Gender	Travel related	Travel detail	Contact with a confirmed case	Jurisdiction	Date case counted
12,170	Dade	54	Female	No		No	FL resident	04/06/20
12,171	Dade	52	Female	No		Unknown	FL resident	04/06/20
12,172	Dade	56	Male	No		No	FL resident	04/06/20
12,173	Dade	57	Female	No		Yes	FL resident	04/06/20
12,174	Dade	32	Male	No		Yes	FL resident	04/06/20
12,175	Dade	60	Female	No		Yes	FL resident	04/06/20
12,176	Dade	78	Female	No		Yes	FL resident	04/06/20
12,177	Dade	34	Female	No		Yes	FL resident	04/06/20
12,178	Dade	39	Male	No		Yes	FL resident	04/06/20
12,179	Dade	54	Male	No		Yes	FL resident	04/06/20
12,180	Dade	66	Female	No		Yes	FL resident	04/06/20
12,181	Dade	51	Male	No		Yes	FL resident	04/06/20
12,182	Dade	31	Male	No		No	FL resident	04/06/20
12,183	Dade	24	Female	No		No	FL resident	04/06/20
12,184	Dade	80	Female	No		Unknown	FL resident	04/06/20
12,185	Dade	49	Female	No		Unknown	FL resident	04/06/20
12,186	Dade	60	Female	Unknown		Unknown	FL resident	04/06/20
12,187	Dade	39	Female	Unknown		Unknown	FL resident	04/06/20
12,188	Dade	93	Male	No		Unknown	FL resident	04/06/20
12,189	Dade	69	Male	Unknown		Unknown	FL resident	04/06/20
12,190	Dade	45	Male	No		Yes	FL resident	04/06/20
12,191	Dade	83	Female	No		Unknown	FL resident	04/06/20
12,192	Dade	83	Male	No		Yes	FL resident	04/06/20
12,193	Dade	77	Female	No		Yes	FL resident	04/06/20
12,194	Dade	42	Male	No		Unknown	FL resident	04/06/20
12,195	Dade	33	Female	Unknown		Yes	FL resident	04/06/20
12,196	Dade	17	Female	Unknown			FL resident	04/06/20
12,197	Dade	40	Female	No		Yes	FL resident	04/06/20
12,198	Dade	69	Male	Yes	ARGENTINA	Yes	FL resident	04/06/20
12,199	Dade	65	Male	No		Yes	FL resident	04/06/20
12,200	Dade	32	Female	No		Yes	FL resident	04/06/20
12,201	Dade	75	Female	No		No	FL resident	04/06/20
12,202	Dade	46	Female	No		No	FL resident	04/06/20
12,203	Dade	82	Male	Unknown		Unknown	FL resident	04/06/20
12,204	Dade	53	Female	No		No	FL resident	04/06/20
12,205	Dade	72	Female	Yes	AL	No	FL resident	04/06/20
12,206	Dade	21	Female	No		No	FL resident	04/06/20
12,207	Dade	76	Male	Unknown		No	FL resident	04/06/20
12,208	Dade	76	Male	No		Yes	FL resident	04/06/20
12,209	Dade	56	Female	No		No	FL resident	04/06/20
12,210	Dade	21	Female	Unknown			FL resident	04/06/20
12,211	Dade	55	Male	Unknown		Unknown	FL resident	04/06/20
12,212	Dade	56	Male	No		No	FL resident	04/06/20
12,213	Dade	36	Female	No		Yes	FL resident	04/06/20
12,214	Dade	56	Female	Unknown			FL resident	04/06/20
12,215	Dade	21	Male	No		Yes	FL resident	04/06/20
12,216	Dade	48	Male	No		Unknown	FL resident	04/06/20
12,217	Dade	47	Female	No		Yes	FL resident	04/06/20
12,218	Dade	41	Female	No		Unknown	FL resident	04/06/20
12,219	Dade	75	Male	No		Unknown	FL resident	04/06/20
12,220	Dade	56	Male	Yes	SPAIN	Yes	FL resident	04/06/20
12,221	Dade	73	Female	No		Unknown	FL resident	04/06/20
12,222	Dade	65	Female	No		Yes	FL resident	04/06/20
12,223	Dade	46	Female	Unknown			FL resident	04/06/20
12,224	Dade	58	Male	Unknown			FL resident	04/06/20
12,225	Dade	72	Female	No		Yes	FL resident	04/06/20
12,226	Dade	49	Female	Unknown			FL resident	04/06/20
12,227	Dade	73	Female	No		Yes	FL resident	04/06/20
12,228	Dade	70	Female	Unknown			FL resident	04/06/20
12,229	Dade	55	Female	Unknown			FL resident	04/06/20
12,230	Dade	82	Female	Unknown		Unknown	FL resident	04/06/20
12,231	Dade	47	Female	No			FL resident	04/06/20

# Coronavirus: line list of cases

Data verified as of May 5, 2020 at 10 AM

Data in this report are provisional and subject to change.

Case	County	Age	Gender	Travel related	Travel detail	Contact with a confirmed case	Jurisdiction	Date case counted
12,232	Dade	31	Male	No			FL resident	04/06/20
12,233	Dade	53	Male	Unknown			FL resident	04/06/20
12,234	Dade	46	Female	No		Yes	FL resident	04/06/20
12,235	Dade	68	Male	No		Unknown	FL resident	04/06/20
12,236	Dade	36	Male	Unknown			FL resident	04/06/20
12,237	Dade	79	Male	No		Unknown	FL resident	04/06/20
12,238	Dade	52	Male	Unknown			FL resident	04/06/20
12,239	Dade	32	Female	No			FL resident	04/06/20
12,240	Dade	87	Female	No		Yes	FL resident	04/06/20
12,241	Dade	70	Female	No		No	FL resident	04/06/20
12,242	Dade	32	Male	Unknown		Yes	FL resident	04/06/20
12,243	Dade	53	Female	No		Yes	FL resident	04/06/20
12,244	Dade	60	Male	No		Yes	FL resident	04/07/20
12,245	Dade	68	Male	No		Unknown	FL resident	04/07/20
12,246	Dade	3	Male	No		Yes	FL resident	04/07/20
12,247	Dade	48	Male	No		Unknown	FL resident	04/07/20
12,248	Dade	25	Female	No		Yes	FL resident	04/07/20
12,249	Dade	53	Male	No			FL resident	04/07/20
12,250	Dade	74	Female	No		Yes	FL resident	04/07/20
12,251	Dade	91	Male	No		Yes	FL resident	04/07/20
12,252	Dade	65	Male	No		Yes	FL resident	04/07/20
12,253	Dade	30	Male	Unknown			FL resident	04/07/20
12,254	Dade	65	Female	Unknown		Yes	FL resident	04/07/20
12,255	Dade	65	Female	No		Yes	FL resident	04/07/20
12,256	Dade	57	Male	Unknown			FL resident	04/07/20
12,257	Dade	73	Male	Unknown		Yes	FL resident	04/07/20
12,258	Dade	28	Male	Unknown			FL resident	04/07/20
12,259	Dade	53	Male	No		Yes	FL resident	04/07/20
12,260	Dade	54	Male	Unknown			FL resident	04/07/20
12,261	Dade	60	Male	Unknown			FL resident	04/07/20
12,262	Dade	57	Male	Unknown		Yes	FL resident	04/07/20
12,263	Dade	78	Female	No		Yes	FL resident	04/07/20
12,264	Dade	39	Male	Unknown			FL resident	04/07/20
12,265	Dade	29	Female	Unknown			FL resident	04/07/20
12,266	Dade	10	Male	No		Yes	FL resident	04/07/20
12,267	Dade	5	Male	No		Yes	FL resident	04/07/20
12,268	Dade	33	Male	Unknown			FL resident	04/07/20
12,269	Dade	37	Male	Unknown			FL resident	04/07/20
12,270	Dade	60	Female	Unknown		Yes	FL resident	04/07/20
12,271	Dade	29	Male	No		Yes	FL resident	04/07/20
12,272	Dade	28	Male	Unknown		Yes	FL resident	04/07/20
12,273	Dade	81	Male	No		Yes	FL resident	04/07/20
12,274	Dade	66	Male	No		Yes	FL resident	04/07/20
12,275	Dade	16	Female	No		Yes	FL resident	04/07/20
12,276	Dade	39	Male	Unknown			FL resident	04/07/20
12,277	Dade	56	Female	Unknown			FL resident	04/07/20
12,278	Dade	85	Male	No		No	FL resident	04/07/20
12,279	Dade	71	Male	Unknown			FL resident	04/07/20
12,280	Dade	41	Female	Unknown			FL resident	04/07/20
12,281	Dade	20	Female	Unknown		No	FL resident	04/07/20
12,282	Dade	76	Male	No		No	FL resident	04/07/20
12,283	Dade	59	Female	Unknown			FL resident	04/07/20
12,284	Dade	26	Male	Unknown		No	FL resident	04/07/20
12,285	Dade	62	Male	Unknown		Yes	FL resident	04/07/20
12,286	Dade	64	Female	No		Yes	FL resident	04/07/20
12,287	Dade	52	Male	Unknown			FL resident	04/07/20
12,288	Dade	91	Male	No		No	FL resident	04/07/20
12,289	Dade	52	Male	Yes	CUBA	Yes	FL resident	04/07/20
12,290	Dade	63	Male	Unknown			FL resident	04/07/20
12,291	Dade	13	Female	No		Yes	FL resident	04/07/20
12,292	Dade	43	Male	Unknown			FL resident	04/07/20
12,293	Dade	46	Female	Unknown		Yes	FL resident	04/07/20

# Coronavirus: line list of cases

Data verified as of May 5, 2020 at 10 AM

Data in this report are provisional and subject to change.

Case	County	Age	Gender	Travel related	Travel detail	Contact with a confirmed case	Jurisdiction	Date case counted
12,294	Dade	70	Male	Unknown		No	FL resident	04/07/20
12,295	Dade	61	Female	Unknown			FL resident	04/07/20
12,296	Dade	30	Female	Unknown			FL resident	04/07/20
12,297	Dade	60	Male	Unknown		Yes	FL resident	04/07/20
12,298	Dade	44	Male	No		Yes	FL resident	04/07/20
12,299	Dade	45	Male	Unknown			FL resident	04/07/20
12,300	Dade	46	Male	Unknown			FL resident	04/07/20
12,301	Dade	80	Male	No		Unknown	FL resident	04/07/20
12,302	Dade	33	Male	Unknown			FL resident	04/07/20
12,303	Dade	35	Male	Unknown		Yes	FL resident	04/07/20
12,304	Dade	78	Male	No		No	FL resident	04/07/20
12,305	Dade	41	Female	No		Yes	FL resident	04/07/20
12,306	Dade	39	Male	No		Yes	FL resident	04/07/20
12,307	Dade	58	Female	No		Yes	FL resident	04/07/20
12,308	Dade	68	Female	Unknown		No	FL resident	04/07/20
12,309	Dade	32	Male	No		No	FL resident	04/07/20
12,310	Dade	12	Female	No		No	FL resident	04/07/20
12,311	Dade	55	Male	No		No	FL resident	04/07/20
12,312	Dade	32	Male	No		No	FL resident	04/07/20
12,313	Dade	25	Female	No		Unknown	FL resident	04/07/20
12,314	Dade	66	Male	No		Yes	FL resident	04/07/20
12,315	Dade	69	Female	No		No	FL resident	04/07/20
12,316	Dade	64	Male	No		Unknown	FL resident	04/07/20
12,317	Dade	54	Female	No		No	FL resident	04/07/20
12,318	Dade	26	Female	No		Yes	FL resident	04/07/20
12,319	Dade	27	Female	No		Unknown	FL resident	04/07/20
12,320	Dade	34	Female	No		Yes	FL resident	04/07/20
12,321	Dade	48	Male	No		Unknown	FL resident	04/07/20
12,322	Dade	2	Male	No		Unknown	FL resident	04/07/20
12,323	Dade	35	Female	No		Unknown	FL resident	04/07/20
12,324	Dade	34	Female	No		Unknown	FL resident	04/07/20
12,325	Dade	50	Female	No		No	FL resident	04/07/20
12,326	Dade	58	Female	Yes	FL; U.S. VIRGIN ISLANDS	Unknown	FL resident	04/07/20
12,327	Dade	32	Female	No		Unknown	FL resident	04/07/20
12,328	Dade	50	Male	Unknown		Unknown	FL resident	04/07/20
12,329	Dade	75	Male	No		No	FL resident	04/07/20
12,330	Dade	75	Male	No		Yes	FL resident	04/07/20
12,331	Dade	47	Female	No		Yes	FL resident	04/07/20
12,332	Dade	45	Female	No		Yes	FL resident	04/07/20
12,333	Dade	82	Female	Unknown		Unknown	FL resident	04/07/20
12,334	Dade	53	Female	No		Yes	FL resident	04/07/20
12,335	Dade	57	Male	No		Yes	FL resident	04/07/20
12,336	Dade	22	Female	No		Yes	FL resident	04/07/20
12,337	Dade	73	Female	Unknown		Unknown	FL resident	04/07/20
12,338	Dade	31	Female	Unknown			FL resident	04/07/20
12,339	Dade	62	Male	No		Yes	FL resident	04/07/20
12,340	Dade	29	Male	Unknown			FL resident	04/07/20
12,341	Dade	31	Female	No		Yes	FL resident	04/07/20
12,342	Dade	58	Female	Unknown		Unknown	FL resident	04/07/20
12,343	Dade	22	Female	No		Unknown	FL resident	04/07/20
12,344	Dade	68	Male	No		No	FL resident	04/07/20
12,345	Dade	48	Female	No		Yes	FL resident	04/07/20
12,346	Dade	19	Female	No		Yes	FL resident	04/07/20
12,347	Dade	26	Female	Unknown			FL resident	04/07/20
12,348	Dade	57	Female	No		Yes	FL resident	04/07/20
12,349	Dade	62	Male	No		No	FL resident	04/07/20
12,350	Dade	37	Male	No		Yes	FL resident	04/07/20
12,351	Dade	58	Female	Yes	FL; VENEZUELA	No	FL resident	04/07/20
12,352	Dade	58	Male	No		Yes	FL resident	04/07/20
12,353	Dade	26	Female	No		Yes	FL resident	04/07/20
12,354	Dade	51	Male	Yes	Chile; FL; NJ; NV	Unknown	FL resident	04/07/20
12,355	Dade	64	Female	Unknown			FL resident	04/07/20

# Coronavirus: line list of cases

Data verified as of May 5, 2020 at 10 AM

Data in this report are provisional and subject to change.

Case	County	Age	Gender	Travel related	Travel detail	Contact with a confirmed case	Jurisdiction	Date case counted
12,356	Dade	55	Male	Yes	NY	Unknown	FL resident	04/07/20
12,357	Dade	20	Male	Unknown		Unknown	FL resident	04/07/20
12,358	Dade	30	Male	No		No	FL resident	04/07/20
12,359	Dade	57	Male	No		No	FL resident	04/07/20
12,360	Dade	35	Male	No		Yes	FL resident	04/07/20
12,361	Dade	46	Female	No		Yes	FL resident	04/07/20
12,362	Dade	33	Male	No		Yes	FL resident	04/07/20
12,363	Dade	69	Male	No		Yes	FL resident	04/07/20
12,364	Dade	51	Male	Unknown		Unknown	FL resident	04/07/20
12,365	Dade	49	Male	No		Yes	FL resident	04/07/20
12,366	Dade	42	Male	Unknown		Unknown	FL resident	04/07/20
12,367	Dade	58	Female	No		Yes	FL resident	04/07/20
12,368	Dade	50	Female	No		No	FL resident	04/07/20
12,369	Dade	63	Female	No		Yes	FL resident	04/07/20
12,370	Dade	27	Male	Unknown		No	FL resident	04/07/20
12,371	Dade	41	Female	No		No	FL resident	04/07/20
12,372	Dade	81	Female	No		Yes	FL resident	04/07/20
12,373	Dade	54	Female	Unknown			FL resident	04/07/20
12,374	Dade	46	Female	No		Yes	FL resident	04/07/20
12,375	Dade	68	Male	No		Yes	FL resident	04/07/20
12,376	Dade	37	Female	Unknown		Yes	FL resident	04/07/20
12,377	Dade	45	Female	Unknown			FL resident	04/07/20
12,378	Dade	42	Female	Unknown			FL resident	04/07/20
12,379	Dade	37	Female	No		Yes	FL resident	04/07/20
12,380	Dade	65	Male	No		Yes	FL resident	04/07/20
12,381	Dade	66	Male	No		Yes	FL resident	04/07/20
12,382	Dade	21	Female	Yes	Mexico	Yes	FL resident	04/07/20
12,383	Dade	23	Female	No		Yes	FL resident	04/07/20
12,384	Dade	22	Female	Unknown			FL resident	04/07/20
12,385	Dade	57	Female	Unknown			FL resident	04/07/20
12,386	Dade	48	Female	No		Yes	FL resident	04/07/20
12,387	Dade	52	Female	No		No	FL resident	04/07/20
12,388	Dade	43	Male	Unknown			FL resident	04/07/20
12,389	Dade	32	Female	Unknown		Yes	FL resident	04/07/20
12,390	Dade	57	Female	Unknown			FL resident	04/07/20
12,391	Dade	60	Female	No		Yes	FL resident	04/07/20
12,392	Dade	27	Male	Unknown			FL resident	04/07/20
12,393	Dade	65	Male	No		No	FL resident	04/07/20
12,394	Dade	11	Male	No		Yes	FL resident	04/07/20
12,395	Dade	66	Female	Unknown			FL resident	04/07/20
12,396	Dade	47	Male	No		Yes	FL resident	04/07/20
12,397	Dade	39	Male	Unknown			FL resident	04/07/20
12,398	Dade	95	Male	No		Yes	FL resident	04/07/20
12,399	Dade	54	Male	Unknown		No	FL resident	04/07/20
12,400	Dade	63	Female	No		Yes	FL resident	04/07/20
12,401	Dade	18	Male	No		Yes	FL resident	04/07/20
12,402	Dade	56	Female	No		Yes	FL resident	04/07/20
12,403	Dade	80	Male	No		Unknown	FL resident	04/07/20
12,404	Dade	54	Male	Unknown		Yes	FL resident	04/07/20
12,405	Dade	62	Male	No		Unknown	FL resident	04/07/20
12,406	Dade	57	Female	No		Yes	FL resident	04/07/20
12,407	Dade	63	Male	No		No	FL resident	04/07/20
12,408	Dade	42	Female	No		No	FL resident	04/07/20
12,409	Dade	26	Male	No		Yes	FL resident	04/07/20
12,410	Dade	37	Female	No		Unknown	FL resident	04/07/20
12,411	Dade	48	Male	No		No	FL resident	04/07/20
12,412	Dade	32	Male	No		Unknown	FL resident	04/07/20
12,413	Dade	23	Female	No		No	FL resident	04/07/20
12,414	Dade	23	Female	No		Yes	FL resident	04/07/20
12,415	Dade	41	Female	No		Yes	FL resident	04/07/20
12,416	Dade	90	Male	No		Unknown	FL resident	04/07/20
12,417	Dade	47	Male	No		Yes	FL resident	04/07/20

# Coronavirus: line list of cases

Data verified as of May 5, 2020 at 10 AM

Data in this report are provisional and subject to change.

Case	County	Age	Gender	Travel related	Travel detail	Contact with a confirmed case	Jurisdiction	Date case counted
12,418	Dade	54	Male	No		No	FL resident	04/07/20
12,419	Dade	61	Male	No		Unknown	FL resident	04/07/20
12,420	Dade	0	Female	No		Yes	FL resident	04/07/20
12,421	Dade	77	Female	Unknown		Yes	FL resident	04/07/20
12,422	Dade	55	Female	No		Unknown	FL resident	04/07/20
12,423	Dade	59	Female	No		Yes	FL resident	04/07/20
12,424	Dade	57	Female	No		Unknown	FL resident	04/07/20
12,425	Dade	61	Female	No		Unknown	FL resident	04/07/20
12,426	Dade	34	Male	No		No	FL resident	04/07/20
12,427	Dade	43	Male	No		Unknown	FL resident	04/07/20
12,428	Dade	67	Male	No		No	FL resident	04/07/20
12,429	Dade	28	Male	Unknown		Unknown	FL resident	04/07/20
12,430	Dade	33	Male	No		Unknown	FL resident	04/07/20
12,431	Dade	39	Male	No		Unknown	FL resident	04/07/20
12,432	Dade	73	Female	No		Yes	FL resident	04/07/20
12,433	Dade	40	Male	No		No	FL resident	04/07/20
12,434	Dade	38	Male	No		Yes	FL resident	04/07/20
12,435	Dade	90	Female	Unknown		No	FL resident	04/07/20
12,436	Dade	53	Female	No		Yes	FL resident	04/07/20
12,437	Dade	67	Male	Unknown		Yes	FL resident	04/07/20
12,438	Dade	71	Male	No		No	FL resident	04/07/20
12,439	Dade	47	Male	No		Unknown	FL resident	04/07/20
12,440	Dade	48	Female	No		No	FL resident	04/07/20
12,441	Dade	16	Male	Unknown			FL resident	04/07/20
12,442	Dade	56	Female	Unknown			FL resident	04/07/20
12,443	Dade	9	Male	No		Unknown	FL resident	04/07/20
12,444	Dade	30	Female	No		No	FL resident	04/07/20
12,445	Dade	49	Female	No		Yes	FL resident	04/07/20
12,446	Dade	28	Female	Yes	FL; PERU	Yes	FL resident	04/07/20
12,447	Dade	42	Male	Unknown		Yes	FL resident	04/07/20
12,448	Dade	53	Male	No		Unknown	FL resident	04/07/20
12,449	Dade	63	Male	No		Yes	FL resident	04/07/20
12,450	Dade	46	Female	Unknown		Unknown	FL resident	04/07/20
12,451	Dade	34	Female	No		Yes	FL resident	04/07/20
12,452	Dade	64	Male	No		Yes	FL resident	04/07/20
12,453	Dade	52	Female	No		Yes	FL resident	04/07/20
12,454	Dade	27	Male	Unknown		Unknown	FL resident	04/07/20
12,455	Dade	55	Male	No		Yes	FL resident	04/07/20
12,456	Dade	34	Female	No		Yes	FL resident	04/07/20
12,457	Dade	42	Female	No		Unknown	FL resident	04/07/20
12,458	Dade	50	Female	No		Yes	FL resident	04/07/20
12,459	Dade	38	Male	No		Unknown	FL resident	04/07/20
12,460	Dade	50	Female	No		Yes	FL resident	04/07/20
12,461	Dade	66	Male	No		No	FL resident	04/07/20
12,462	Dade	48	Male	No		Yes	FL resident	04/07/20
12,463	Dade	10	Male	Unknown		Unknown	FL resident	04/07/20
12,464	Dade	41	Female	Unknown		Unknown	FL resident	04/07/20
12,465	Dade	48	Female	No		Yes	FL resident	04/07/20
12,466	Dade	41	Female	Unknown		Unknown	FL resident	04/07/20
12,467	Dade	25	Male	Unknown			FL resident	04/07/20
12,468	Dade	60	Female	Unknown			FL resident	04/07/20
12,469	Dade	69	Female	No		Yes	FL resident	04/07/20
12,470	Dade	44	Male	No		Unknown	FL resident	04/07/20
12,471	Dade	33	Female	No		No	FL resident	04/07/20
12,472	Dade	47	Female	No		Unknown	FL resident	04/07/20
12,473	Dade	78	Male	No		Yes	FL resident	04/07/20
12,474	Dade	43	Female	Unknown		Yes	FL resident	04/07/20
12,475	Dade	21	Female	Unknown			FL resident	04/07/20
12,476	Dade	33	Female	No		Yes	FL resident	04/07/20
12,477	Dade	42	Female	No		Yes	FL resident	04/07/20
12,478	Dade	51	Male	No		Yes	FL resident	04/07/20
12,479	Dade	53	Male	Unknown			FL resident	04/07/20

# Coronavirus: line list of cases

Data verified as of May 5, 2020 at 10 AM

Data in this report are provisional and subject to change.

Case	County	Age	Gender	Travel related	Travel detail	Contact with a confirmed case	Jurisdiction	Date case counted
12,480	Dade	46	Female	Unknown			FL resident	04/07/20
12,481	Dade	48	Female	Unknown			FL resident	04/07/20
12,482	Dade	42	Male	Unknown			FL resident	04/07/20
12,483	Dade	60	Male	No		Unknown	FL resident	04/07/20
12,484	Dade	71	Female	No		Yes	FL resident	04/07/20
12,485	Dade	36	Male	Unknown		Unknown	FL resident	04/07/20
12,486	Dade	49	Male	No		Yes	FL resident	04/07/20
12,487	Dade	82	Female	Unknown		No	FL resident	04/07/20
12,488	Dade	28	Female	Unknown			FL resident	04/07/20
12,489	Dade	32	Male	No		No	FL resident	04/07/20
12,490	Dade	78	Female	No		No	FL resident	04/07/20
12,491	Dade	51	Female	No		Yes	FL resident	04/07/20
12,492	Dade	44	Female	No		No	FL resident	04/07/20
12,493	Dade	45	Male	No		Unknown	FL resident	04/07/20
12,494	Dade	29	Male	Unknown			FL resident	04/07/20
12,495	Dade	73	Male	No		No	FL resident	04/07/20
12,496	Dade	29	Female	No		Yes	FL resident	04/07/20
12,497	Dade	39	Male	No		Unknown	FL resident	04/07/20
12,498	Dade	29	Male	No		Unknown	FL resident	04/07/20
12,499	Dade	59	Female	No		Unknown	FL resident	04/07/20
12,500	Dade	19	Male	No		Unknown	FL resident	04/07/20
12,501	Dade	17	Male	No		Yes	FL resident	04/07/20
12,502	Dade	77	Male	Unknown		Yes	FL resident	04/07/20
12,503	Dade	26	Female	No		Unknown	FL resident	04/07/20
12,504	Dade	53	Male	No		Unknown	FL resident	04/07/20
12,505	Dade	72	Female	No		Yes	FL resident	04/07/20
12,506	Dade	57	Male	No		No	FL resident	04/07/20
12,507	Dade	59	Female	No		No	FL resident	04/07/20
12,508	Dade	47	Male	No		Yes	FL resident	04/07/20
12,509	Dade	71	Female	No		No	FL resident	04/07/20
12,510	Dade	51	Female	Unknown		Yes	FL resident	04/07/20
12,511	Dade	39	Female	No		Yes	FL resident	04/07/20
12,512	Dade	57	Female	No		Yes	FL resident	04/07/20
12,513	Dade	22	Female	No		Unknown	FL resident	04/07/20
12,514	Dade	95	Female	No		Yes	FL resident	04/07/20
12,515	Dade	53	Male	No		Yes	FL resident	04/07/20
12,516	Dade	49	Female	Unknown			FL resident	04/07/20
12,517	Dade	42	Female	No		Unknown	FL resident	04/07/20
12,518	Dade	47	Male	No		Yes	FL resident	04/07/20
12,519	Dade	30	Male	Unknown		Unknown	FL resident	04/07/20
12,520	Dade	28	Female	No		Unknown	FL resident	04/07/20
12,521	Dade	58	Male	No		Yes	FL resident	04/07/20
12,522	Dade	39	Male	No		Yes	FL resident	04/07/20
12,523	Dade	56	Female	Unknown			FL resident	04/07/20
12,524	Dade	66	Male	No		No	FL resident	04/07/20
12,525	Dade	52	Female	Unknown			FL resident	04/07/20
12,526	Dade	84	Female	No		Yes	FL resident	04/07/20
12,527	Dade	74	Male	Unknown		No	FL resident	04/07/20
12,528	Dade	48	Female	No		Unknown	FL resident	04/07/20
12,529	Dade	78	Male	Unknown			FL resident	04/07/20
12,530	Dade	78	Female	Unknown			FL resident	04/07/20
12,531	Dade	67	Male	No		Yes	FL resident	04/07/20
12,532	Dade	77	Male	No		Yes	FL resident	04/07/20
12,533	Dade	46	Female	Unknown			FL resident	04/07/20
12,534	Dade	34	Female	Unknown			FL resident	04/07/20
12,535	Dade	46	Female	Unknown		Yes	FL resident	04/07/20
12,536	Dade	44	Female	No		Yes	FL resident	04/07/20
12,537	Dade	73	Male	No		No	FL resident	04/07/20
12,538	Dade	38	Male	Unknown			FL resident	04/07/20
12,539	Dade	30	Male	Unknown			FL resident	04/07/20
12,540	Dade	38	Male	Unknown			FL resident	04/07/20
12,541	Dade	46	Female	No		Yes	FL resident	04/07/20

# Coronavirus: line list of cases

Data verified as of May 5, 2020 at 10 AM

Data in this report are provisional and subject to change.

Case	County	Age	Gender	Travel related	Travel detail	Contact with a confirmed case	Jurisdiction	Date case counted
12,542	Dade	45	Male	Unknown			FL resident	04/07/20
12,543	Dade	54	Female	Yes	CO	Unknown	FL resident	04/07/20
12,544	Dade	39	Male	Unknown			FL resident	04/07/20
12,545	Dade	63	Male	Unknown			FL resident	04/07/20
12,546	Dade	30	Male	Unknown			FL resident	04/07/20
12,547	Dade	68	Female	No		Yes	FL resident	04/07/20
12,548	Dade	56	Female	Unknown			FL resident	04/07/20
12,549	Dade	48	Male	Unknown			FL resident	04/07/20
12,550	Dade	72	Female	No		Yes	FL resident	04/07/20
12,551	Dade	45	Female	Unknown			FL resident	04/07/20
12,552	Dade	25	Male	No		Unknown	FL resident	04/07/20
12,553	Dade	52	Male	No		No	FL resident	04/07/20
12,554	Dade	74	Male	No		Yes	FL resident	04/07/20
12,555	Dade	55	Female	No		Unknown	FL resident	04/07/20
12,556	Dade	54	Female	Unknown		Unknown	FL resident	04/07/20
12,557	Dade	52	Female	No		Yes	FL resident	04/07/20
12,558	Dade	65	Male	No		No	FL resident	04/07/20
12,559	Dade	20	Female	Unknown			FL resident	04/07/20
12,560	Dade	82	Male	Unknown		Yes	FL resident	04/07/20
12,561	Dade	60	Male	No		Yes	FL resident	04/07/20
12,562	Dade	35	Male	No		Unknown	FL resident	04/07/20
12,563	Dade	41	Female	No		Unknown	FL resident	04/07/20
12,564	Dade	33	Male	Unknown		Unknown	FL resident	04/07/20
12,565	Dade	30	Female	No		Yes	FL resident	04/07/20
12,566	Dade	32	Female	No		No	FL resident	04/07/20
12,567	Dade	28	Male	No		No	FL resident	04/07/20
12,568	Dade	36	Male	No		Yes	FL resident	04/07/20
12,569	Dade	68	Female	Unknown		Unknown	FL resident	04/07/20
12,570	Dade	61	Female	No		Yes	FL resident	04/07/20
12,571	Dade	91	Male	Unknown		Unknown	FL resident	04/07/20
12,572	Dade	51	Female	No		Unknown	FL resident	04/07/20
12,573	Dade	33	Female	No		Unknown	FL resident	04/07/20
12,574	Dade	55	Male	Unknown		Unknown	FL resident	04/07/20
12,575	Dade	23	Male	Yes	FL; NJ	Unknown	FL resident	04/07/20
12,576	Dade	57	Female	No		Unknown	FL resident	04/07/20
12,577	Dade	82	Female	No		Yes	FL resident	04/07/20
12,578	Dade	76	Male	No		Yes	FL resident	04/07/20
12,579	Dade	38	Female	Unknown		Unknown	FL resident	04/07/20
12,580	Dade	71	Male	No		No	FL resident	04/07/20
12,581	Dade	44	Male	No		Yes	FL resident	04/07/20
12,582	Dade	36	Male	No		Unknown	FL resident	04/07/20
12,583	Dade	55	Male	No		Unknown	FL resident	04/07/20
12,584	Dade	38	Female	No		Yes	FL resident	04/07/20
12,585	Dade	23	Female	Unknown		No	FL resident	04/07/20
12,586	Dade	42	Female	Unknown		Yes	FL resident	04/07/20
12,587	Dade	55	Male	Unknown		No	FL resident	04/07/20
12,588	Dade	57	Female	Unknown		Unknown	FL resident	04/07/20
12,589	Dade	45	Female	Unknown		No	FL resident	04/07/20
12,590	Dade	31	Male	Unknown		No	FL resident	04/07/20
12,591	Dade	52	Male	Unknown		Yes	FL resident	04/07/20
12,592	Dade	19	Male	No		Yes	FL resident	04/07/20
12,593	Dade	35	Male	Unknown		No	FL resident	04/07/20
12,594	Dade	62	Male	Unknown		Yes	FL resident	04/07/20
12,595	Dade	82	Female	No		Yes	FL resident	04/07/20
12,596	Dade	90	Female	No		Yes	FL resident	04/07/20
12,597	Dade	46	Male	Unknown		Yes	FL resident	04/07/20
12,598	Dade	72	Male	No		No	FL resident	04/07/20
12,599	Dade	70	Male	Unknown		Yes	FL resident	04/07/20
12,600	Dade	33	Male	Unknown			FL resident	04/07/20
12,601	Dade	61	Female	Unknown		Unknown	FL resident	04/07/20
12,602	Dade	62	Female	Unknown		Yes	FL resident	04/07/20
12,603	Dade	31	Female	Unknown			FL resident	04/07/20

# Coronavirus: line list of cases

Data verified as of May 5, 2020 at 10 AM

Data in this report are provisional and subject to change.

Case	County	Age	Gender	Travel related	Travel detail	Contact with a confirmed case	Jurisdiction	Date case counted
12,604	Dade	22	Female	No		Yes	FL resident	04/07/20
12,605	Dade	27	Male	No		Unknown	FL resident	04/07/20
12,606	Dade	49	Female	No		Yes	FL resident	04/07/20
12,607	Dade	54	Male	Unknown		Unknown	FL resident	04/07/20
12,608	Dade	35	Female	Unknown		No	FL resident	04/07/20
12,609	Dade	45	Female	No		Yes	FL resident	04/07/20
12,610	Dade	41	Female	Unknown		Unknown	FL resident	04/07/20
12,611	Dade	29	Male	Yes	CO; FL	Yes	FL resident	04/07/20
12,612	Dade	69	Male	Unknown		Yes	FL resident	04/07/20
12,613	Dade	24	Male	No		Yes	FL resident	04/07/20
12,614	Dade	20	Female	Unknown		Unknown	FL resident	04/07/20
12,615	Dade	73	Male	No		Yes	FL resident	04/07/20
12,616	Dade	45	Male	No		No	FL resident	04/07/20
12,617	Dade	46	Female	Unknown			FL resident	04/07/20
12,618	Dade	62	Male	No		No	FL resident	04/07/20
12,619	Dade	31	Female	No		No	FL resident	04/07/20
12,620	Dade	67	Female	No		Yes	FL resident	04/07/20
12,621	Dade	36	Female	No		Yes	FL resident	04/07/20
12,622	Dade	38	Male	No		Yes	FL resident	04/07/20
12,623	Dade	76	Male	No		Yes	FL resident	04/07/20
12,624	Dade	67	Female	No		Unknown	FL resident	04/07/20
12,625	Dade	70	Female	Yes	DC; FL	Yes	FL resident	04/07/20
12,626	Dade	51	Male	No		No	FL resident	04/07/20
12,627	Dade	70	Male	No		Yes	FL resident	04/07/20
12,628	Dade	46	Female	Yes	FL; SPAIN	Unknown	FL resident	04/07/20
12,629	Dade	24	Female	Yes	FL; U.S. VIRGIN ISLANDS	Unknown	FL resident	04/07/20
12,630	Dade	78	Female	No		Unknown	FL resident	04/07/20
12,631	Dade	54	Male	No		Unknown	FL resident	04/07/20
12,632	Dade	23	Male	No		Unknown	FL resident	04/07/20
12,633	Dade	51	Female	No		Yes	FL resident	04/07/20
12,634	Dade	45	Male	No		Yes	FL resident	04/07/20
12,635	Dade	47	Male	Unknown			FL resident	04/07/20
12,636	Dade	85	Male	Unknown		Unknown	FL resident	04/07/20
12,637	Dade	43	Female	No		Unknown	FL resident	04/07/20
12,638	Dade	82	Male	Unknown		Unknown	FL resident	04/07/20
12,639	Dade	63	Female	No		Yes	FL resident	04/07/20
12,640	Dade	67	Female	Unknown		Unknown	FL resident	04/07/20
12,641	Dade	42	Male	No		Yes	FL resident	04/07/20
12,642	Dade	41	Female	Unknown		No	FL resident	04/07/20
12,643	Dade	43	Female	Unknown			FL resident	04/07/20
12,644	Dade	31	Female	Yes	CA; FL	Yes	FL resident	04/07/20
12,645	Dade	66	Female	Unknown		Unknown	FL resident	04/07/20
12,646	Dade	20	Female	No		Unknown	FL resident	04/07/20
12,647	Dade	37	Male	Yes	NY	Yes	FL resident	04/07/20
12,648	Dade	64	Female	Unknown			FL resident	04/07/20
12,649	Dade	65	Male	No		No	FL resident	04/07/20
12,650	Dade	50	Male	No		Unknown	FL resident	04/07/20
12,651	Dade	64	Female	No		Yes	FL resident	04/07/20
12,652	Dade	54	Male	No		Yes	FL resident	04/07/20
12,653	Dade	45	Male	No		Yes	FL resident	04/07/20
12,654	Dade	56	Male	Yes	IL	Yes	FL resident	04/07/20
12,655	Dade	69	Female	Unknown		Unknown	FL resident	04/08/20
12,656	Dade	76	Female	No		No	FL resident	04/08/20
12,657	Dade	91	Male	No		Unknown	FL resident	04/08/20
12,658	Dade	88	Male	No		Unknown	FL resident	04/08/20
12,659	Dade	90	Male	Unknown			FL resident	04/08/20
12,660	Dade	64	Female	No		Unknown	FL resident	04/08/20
12,661	Dade	73	Male	No		Unknown	FL resident	04/08/20
12,662	Dade	88	Male	No		Yes	FL resident	04/08/20
12,663	Dade	78	Female	No		Unknown	FL resident	04/08/20
12,664	Dade	59	Female	Unknown			FL resident	04/08/20
12,665	Dade	41	Male	No		No	FL resident	04/08/20

# Coronavirus: line list of cases

Data verified as of May 5, 2020 at 10 AM

Data in this report are provisional and subject to change.

Case	County	Age	Gender	Travel related	Travel detail	Contact with a confirmed case	Jurisdiction	Date case counted
12,666	Dade	66	Male	No		Unknown	FL resident	04/08/20
12,667	Dade	74	Male	Yes	ARGENTINA; CHILE; UNITED KINGDOM	Unknown	FL resident	04/08/20
12,668	Dade	93	Female	No		No	FL resident	04/08/20
12,669	Dade	49	Female	No		Yes	FL resident	04/08/20
12,670	Dade	43	Female	No		Yes	FL resident	04/08/20
12,671	Dade	43	Male	No		No	FL resident	04/08/20
12,672	Dade	60	Female	No		No	FL resident	04/08/20
12,673	Dade	53	Female	No		No	FL resident	04/08/20
12,674	Dade	29	Female	Unknown		No	FL resident	04/08/20
12,675	Dade	41	Male	No		Yes	FL resident	04/08/20
12,676	Dade	51	Female	No		No	FL resident	04/08/20
12,677	Dade	47	Male	No		No	FL resident	04/08/20
12,678	Dade	37	Female	No		Yes	FL resident	04/08/20
12,679	Dade	76	Male	Unknown		Yes	FL resident	04/08/20
12,680	Dade	84	Female	No		Yes	FL resident	04/08/20
12,681	Dade	38	Female	Unknown		Yes	FL resident	04/08/20
12,682	Dade	84	Female	No		Yes	FL resident	04/08/20
12,683	Dade	45	Male	No		Yes	FL resident	04/08/20
12,684	Dade	67	Female	No		Yes	FL resident	04/08/20
12,685	Dade	44	Female	Unknown		No	FL resident	04/08/20
12,686	Dade	31	Male	Unknown		Unknown	FL resident	04/08/20
12,687	Dade	53	Male	No		No	FL resident	04/08/20
12,688	Dade	40	Female	No		Yes	FL resident	04/08/20
12,689	Dade	63	Female	No		Yes	FL resident	04/08/20
12,690	Dade	68	Male	No		Yes	FL resident	04/08/20
12,691	Dade	96	Female	No		Yes	FL resident	04/08/20
12,692	Dade	28	Male	Yes	COLOMBIA	Yes	FL resident	04/08/20
12,693	Dade	81	Female	Unknown		Yes	FL resident	04/08/20
12,694	Dade	59	Male	No		Unknown	FL resident	04/08/20
12,695	Dade	51	Male	No		No	FL resident	04/08/20
12,696	Dade	27	Female	No		Unknown	FL resident	04/08/20
12,697	Dade	38	Female	No		Yes	FL resident	04/08/20
12,698	Dade	61	Male	No		Yes	FL resident	04/08/20
12,699	Dade	19	Male	No		Unknown	FL resident	04/08/20
12,700	Dade	38	Female	Unknown		Unknown	FL resident	04/08/20
12,701	Dade	42	Male	No		Yes	FL resident	04/08/20
12,702	Dade	60	Male	Yes	VA	Yes	FL resident	04/08/20
12,703	Dade	59	Female	No		Yes	FL resident	04/08/20
12,704	Dade	53	Male	No		Yes	FL resident	04/08/20
12,705	Dade	75	Male	No		Yes	FL resident	04/08/20
12,706	Dade	39	Male	Unknown		Yes	FL resident	04/08/20
12,707	Dade	56	Female	No		Unknown	FL resident	04/08/20
12,708	Dade	28	Male	No		Yes	FL resident	04/08/20
12,709	Dade	32	Male	No		No	FL resident	04/08/20
12,710	Dade	21	Male	Unknown		Unknown	FL resident	04/08/20
12,711	Dade	35	Female	No		No	FL resident	04/08/20
12,712	Dade	54	Male	No		Unknown	FL resident	04/08/20
12,713	Dade	30	Male	Yes	CA; FL; SPAIN	Yes	FL resident	04/08/20
12,714	Dade	60	Male	Unknown			FL resident	04/08/20
12,715	Dade	30	Male	No		Yes	FL resident	04/08/20
12,716	Dade	63	Female	No		Yes	FL resident	04/08/20
12,717	Dade	63	Female	Unknown		No	FL resident	04/08/20
12,718	Dade	49	Male	No		No	FL resident	04/08/20
12,719	Dade	23	Male	No		No	FL resident	04/08/20
12,720	Dade	35	Male	No		Unknown	FL resident	04/08/20
12,721	Dade	49	Female	Unknown		Yes	FL resident	04/08/20
12,722	Dade	47	Female	Unknown		Yes	FL resident	04/08/20
12,723	Dade	37	Male	No		Yes	FL resident	04/08/20
12,724	Dade	32	Female	No		No	FL resident	04/08/20
12,725	Dade	97	Female	Unknown		Yes	FL resident	04/08/20
12,726	Dade	31	Male	Unknown		Unknown	FL resident	04/08/20

# Coronavirus: line list of cases

Data verified as of May 5, 2020 at 10 AM

Data in this report are provisional and subject to change.

Case	County	Age	Gender	Travel related	Travel detail	Contact with a confirmed case	Jurisdiction	Date case counted
12,727	Dade	47	Male	No		Yes	FL resident	04/08/20
12,728	Dade	45	Female	Unknown		Unknown	FL resident	04/08/20
12,729	Dade	63	Male	No		Yes	FL resident	04/08/20
12,730	Dade	52	Male	No		Yes	FL resident	04/08/20
12,731	Dade	62	Female	No		Yes	FL resident	04/08/20
12,732	Dade	54	Female	No		Yes	FL resident	04/08/20
12,733	Dade	94	Female	Unknown		No	FL resident	04/08/20
12,734	Dade	21	Male	No		No	FL resident	04/08/20
12,735	Dade	55	Female	No		Yes	FL resident	04/08/20
12,736	Dade	74	Male	No		Yes	FL resident	04/08/20
12,737	Dade	40	Male	Unknown		Unknown	FL resident	04/08/20
12,738	Dade	65	Female	Unknown		Yes	FL resident	04/08/20
12,739	Dade	58	Female	No		No	FL resident	04/08/20
12,740	Dade	39	Female	No		Yes	FL resident	04/08/20
12,741	Dade	38	Female	No		Yes	FL resident	04/08/20
12,742	Dade	42	Female	No		No	FL resident	04/08/20
12,743	Dade	72	Female	Unknown			FL resident	04/08/20
12,744	Dade	37	Male	No		No	FL resident	04/08/20
12,745	Dade	45	Male	No		No	FL resident	04/08/20
12,746	Dade	50	Male	Unknown		Yes	FL resident	04/08/20
12,747	Dade	25	Male	No		No	FL resident	04/08/20
12,748	Dade	68	Female	Unknown		Yes	FL resident	04/08/20
12,749	Dade	69	Male	No		Unknown	FL resident	04/08/20
12,750	Dade	30	Male	No		No	FL resident	04/08/20
12,751	Dade	36	Male	No		No	FL resident	04/08/20
12,752	Dade	59	Female	No		Unknown	FL resident	04/08/20
12,753	Dade	58	Female	No		Yes	FL resident	04/08/20
12,754	Dade	66	Male	No		Yes	FL resident	04/08/20
12,755	Dade	38	Male	No		No	FL resident	04/08/20
12,756	Dade	55	Male	Unknown		Unknown	FL resident	04/08/20
12,757	Dade	79	Female	No		No	FL resident	04/08/20
12,758	Dade	47	Female	No		Yes	FL resident	04/08/20
12,759	Dade	45	Female	Unknown		No	FL resident	04/08/20
12,760	Dade	25	Female	No		Yes	FL resident	04/08/20
12,761	Dade	61	Male	No		Yes	FL resident	04/08/20
12,762	Dade	21	Female	No		Yes	FL resident	04/08/20
12,763	Dade	47	Male	Unknown			FL resident	04/08/20
12,764	Dade	59	Female	Unknown		Unknown	FL resident	04/08/20
12,765	Dade	77	Female	Yes	FL; VENEZUELA	Yes	FL resident	04/08/20
12,766	Dade	55	Female	No		Yes	FL resident	04/08/20
12,767	Dade	44	Male	Unknown		Yes	FL resident	04/08/20
12,768	Dade	43	Female	Unknown		Unknown	FL resident	04/08/20
12,769	Dade	28	Female	Unknown		No	FL resident	04/08/20
12,770	Dade	54	Female	No		No	FL resident	04/08/20
12,771	Dade	42	Female	Unknown		Yes	FL resident	04/08/20
12,772	Dade	40	Female	Unknown		Unknown	FL resident	04/08/20
12,773	Dade	31	Female	Unknown		Yes	FL resident	04/08/20
12,774	Dade	62	Male	Unknown		Unknown	FL resident	04/08/20
12,775	Dade	21	Male	Unknown		Yes	FL resident	04/08/20
12,776	Dade	61	Female	Unknown		Yes	FL resident	04/08/20
12,777	Dade	59	Female	Unknown		No	FL resident	04/08/20
12,778	Dade	59	Male	No		Yes	FL resident	04/08/20
12,779	Dade	39	Female	Unknown		Yes	FL resident	04/08/20
12,780	Dade	94	Male	Unknown		No	FL resident	04/08/20
12,781	Dade	29	Male	Unknown		Yes	FL resident	04/08/20
12,782	Dade	47	Female	Unknown		Yes	FL resident	04/08/20
12,783	Dade	30	Male	No		Yes	FL resident	04/08/20
12,784	Dade	19	Female	Unknown		No	FL resident	04/08/20
12,785	Dade	43	Male	Unknown			FL resident	04/08/20
12,786	Dade	54	Male	Unknown		Yes	FL resident	04/08/20
12,787	Dade	51	Female	Unknown			FL resident	04/08/20
12,788	Dade	53	Male	Unknown			FL resident	04/08/20

# Coronavirus: line list of cases

Data verified as of May 5, 2020 at 10 AM

Data in this report are provisional and subject to change.

Case	County	Age	Gender	Travel related	Travel detail	Contact with a confirmed case	Jurisdiction	Date case counted
12,789	Dade	32	Female	No		Yes	FL resident	04/08/20
12,790	Dade	68	Female	Unknown			FL resident	04/08/20
12,791	Dade	66	Male	No		No	FL resident	04/08/20
12,792	Dade	53	Female	Unknown			FL resident	04/08/20
12,793	Dade	27	Male	Unknown			FL resident	04/08/20
12,794	Dade	21	Male	Unknown			FL resident	04/08/20
12,795	Dade	68	Female	Unknown			FL resident	04/08/20
12,796	Dade	71	Female	Unknown			FL resident	04/08/20
12,797	Dade	25	Female	Unknown			FL resident	04/08/20
12,798	Dade	67	Female	No		Yes	FL resident	04/08/20
12,799	Dade	35	Female	Unknown		Yes	FL resident	04/08/20
12,800	Dade	22	Male	Unknown			FL resident	04/08/20
12,801	Dade	25	Female	Unknown			FL resident	04/08/20
12,802	Dade	39	Male	Unknown		Yes	FL resident	04/08/20
12,803	Dade	62	Female	Yes	PORTUGAL; SPAIN	Yes	FL resident	04/08/20
12,804	Dade	55	Male	Unknown			FL resident	04/08/20
12,805	Dade	53	Male	Unknown		Yes	FL resident	04/08/20
12,806	Dade	74	Male	Unknown			FL resident	04/08/20
12,807	Dade	62	Female	No		No	FL resident	04/08/20
12,808	Dade	54	Male	No		Yes	FL resident	04/08/20
12,809	Dade	29	Male	No		No	FL resident	04/08/20
12,810	Dade	59	Female	No		No	FL resident	04/08/20
12,811	Dade	69	Female	Unknown			FL resident	04/08/20
12,812	Dade	24	Female	No		No	FL resident	04/08/20
12,813	Dade	34	Male	Unknown			FL resident	04/08/20
12,814	Dade	36	Male	Unknown			FL resident	04/08/20
12,815	Dade	65	Male	No		No	FL resident	04/08/20
12,816	Dade	53	Female	No		No	FL resident	04/08/20
12,817	Dade	26	Female	No		Yes	FL resident	04/08/20
12,818	Dade	26	Male	No		Yes	FL resident	04/08/20
12,819	Dade	20	Female	No		Yes	FL resident	04/08/20
12,820	Dade	65	Male	No		No	FL resident	04/08/20
12,821	Dade	42	Female	No		No	FL resident	04/08/20
12,822	Dade	40	Female	No		No	FL resident	04/08/20
12,823	Dade	31	Male	No		No	FL resident	04/08/20
12,824	Dade	32	Female	No		Yes	FL resident	04/08/20
12,825	Dade	67	Female	No		Unknown	FL resident	04/08/20
12,826	Dade	33	Male	No		No	FL resident	04/08/20
12,827	Dade	33	Female	No		No	FL resident	04/08/20
12,828	Dade	55	Male	No		No	FL resident	04/08/20
12,829	Dade	35	Female	No		No	FL resident	04/08/20
12,830	Dade	67	Female	No		Yes	FL resident	04/08/20
12,831	Dade	69	Female	No		Yes	FL resident	04/08/20
12,832	Dade	40	Female	Unknown			FL resident	04/08/20
12,833	Dade	64	Female	No		No	FL resident	04/08/20
12,834	Dade	36	Female	No		Yes	FL resident	04/08/20
12,835	Dade	34	Female	No		No	FL resident	04/08/20
12,836	Dade	60	Female	No		No	FL resident	04/08/20
12,837	Dade	35	Male	Unknown		Unknown	FL resident	04/08/20
12,838	Dade	20	Female	No		No	FL resident	04/08/20
12,839	Dade	55	Female	No		Unknown	FL resident	04/08/20
12,840	Dade	21	Male	Unknown			FL resident	04/08/20
12,841	Dade	66	Male	No		No	FL resident	04/08/20
12,842	Dade	20	Female	Yes	FL; SPAIN	Unknown	FL resident	04/08/20
12,843	Dade	42	Female	No		Yes	FL resident	04/08/20
12,844	Dade	36	Male	No		Unknown	FL resident	04/08/20
12,845	Dade	81	Male	No		Unknown	FL resident	04/08/20
12,846	Dade	43	Male	No		Yes	FL resident	04/08/20
12,847	Dade	45	Female	No		Yes	FL resident	04/08/20
12,848	Dade	35	Female	No		Unknown	FL resident	04/08/20
12,849	Dade	50	Male	No		No	FL resident	04/08/20
12,850	Dade	38	Male	No		Unknown	FL resident	04/08/20

# Coronavirus: line list of cases

Data verified as of May 5, 2020 at 10 AM

Data in this report are provisional and subject to change.

Case	County	Age	Gender	Travel related	Travel detail	Contact with a confirmed case	Jurisdiction	Date case counted
12,851	Dade	22	Female	Yes	CO	Unknown	FL resident	04/08/20
12,852	Dade	31	Female	No		Unknown	FL resident	04/08/20
12,853	Dade	20	Female	No		Unknown	FL resident	04/08/20
12,854	Dade	50	Male	Yes	SPAIN	Yes	FL resident	04/08/20
12,855	Dade	64	Female	No		Unknown	FL resident	04/08/20
12,856	Dade	33	Male	Yes	UNITED KINGDOM	Unknown	FL resident	04/08/20
12,857	Dade	52	Female	Yes	MEXICO	Yes	FL resident	04/08/20
12,858	Dade	89	Female	No		Unknown	FL resident	04/08/20
12,859	Dade	48	Male	Yes	SPAIN	Unknown	FL resident	04/08/20
12,860	Dade	47	Female	Yes	CO	Yes	FL resident	04/08/20
12,861	Dade	48	Male	Yes	CO	Yes	FL resident	04/08/20
12,862	Dade	56	Male	No		No	FL resident	04/08/20
12,863	Dade	23	Female	No		Yes	FL resident	04/08/20
12,864	Dade	18	Female	No		Yes	FL resident	04/08/20
12,865	Dade	55	Female	No		Yes	FL resident	04/08/20
12,866	Dade	62	Male	No		Unknown	FL resident	04/08/20
12,867	Dade	22	Male	Unknown		Unknown	FL resident	04/08/20
12,868	Dade	78	Female	No		Yes	FL resident	04/08/20
12,869	Dade	68	Male	No		Unknown	FL resident	04/08/20
12,870	Dade	49	Male	No		Yes	FL resident	04/08/20
12,871	Dade	74	Male	No			FL resident	04/08/20
12,872	Dade	72	Male	Unknown			FL resident	04/08/20
12,873	Dade	33	Female	No		No	FL resident	04/08/20
12,874	Dade	78	Female	Unknown		Unknown	FL resident	04/08/20
12,875	Dade	77	Female	Unknown			FL resident	04/08/20
12,876	Dade	35	Female	No		Yes	FL resident	04/08/20
12,877	Dade	80	Female	No		Unknown	FL resident	04/08/20
12,878	Dade	78	Female	No		Unknown	FL resident	04/08/20
12,879	Dade	74	Female	No		No	FL resident	04/08/20
12,880	Dade	85	Male	No		Unknown	FL resident	04/08/20
12,881	Dade	78	Male	No		No	FL resident	04/08/20
12,882	Dade	48	Male	No		Yes	FL resident	04/08/20
12,883	Dade	45	Female	No		Yes	FL resident	04/08/20
12,884	Dade	51	Female	No		Unknown	FL resident	04/08/20
12,885	Dade	77	Female	No		Yes	FL resident	04/08/20
12,886	Dade	48	Male	No		Yes	FL resident	04/08/20
12,887	Dade	52	Male	No		Yes	FL resident	04/08/20
12,888	Dade	47	Female	No		Unknown	FL resident	04/08/20
12,889	Dade	77	Female	Unknown		Unknown	FL resident	04/08/20
12,890	Dade	64	Male	No		Yes	FL resident	04/08/20
12,891	Dade	69	Male	No		Yes	FL resident	04/08/20
12,892	Dade	19	Male	No		Yes	FL resident	04/08/20
12,893	Dade	38	Female	No		No	FL resident	04/08/20
12,894	Dade	23	Male	No		Yes	FL resident	04/08/20
12,895	Dade	21	Female	No		Yes	FL resident	04/08/20
12,896	Dade	20	Male	No		No	FL resident	04/08/20
12,897	Dade	71	Female	Unknown			FL resident	04/08/20
12,898	Dade	58	Male	No		No	FL resident	04/08/20
12,899	Dade	53	Female	No		No	FL resident	04/08/20
12,900	Dade	22	Female	No		No	FL resident	04/08/20
12,901	Dade	81	Male	No		Yes	FL resident	04/08/20
12,902	Dade	44	Male	No		Yes	FL resident	04/08/20
12,903	Dade	40	Female	No		No	FL resident	04/08/20
12,904	Dade	57	Female	No		No	FL resident	04/08/20
12,905	Dade	61	Female	No		No	FL resident	04/08/20
12,906	Dade	92	Male	No			FL resident	04/08/20
12,907	Dade	39	Male	Unknown			FL resident	04/08/20
12,908	Dade	68	Female	No		Unknown	FL resident	04/08/20
12,909	Dade	71	Male	Unknown		No	FL resident	04/08/20
12,910	Dade	38	Female	Unknown			FL resident	04/08/20
12,911	Dade	66	Male	No		Unknown	FL resident	04/08/20
12,912	Dade	92	Male	No		Unknown	FL resident	04/08/20

# Coronavirus: line list of cases

Data verified as of May 5, 2020 at 10 AM

Data in this report are provisional and subject to change.

Case	County	Age	Gender	Travel related	Travel detail	Contact with a confirmed case	Jurisdiction	Date case counted
12,913	Dade	66	Female	No		Unknown	FL resident	04/08/20
12,914	Dade	68	Male	Unknown			FL resident	04/08/20
12,915	Dade	72	Male	Unknown			FL resident	04/08/20
12,916	Dade	65	Male	No		Unknown	FL resident	04/08/20
12,917	Dade	45	Female	Unknown			FL resident	04/08/20
12,918	Dade	70	Male	Unknown		Unknown	FL resident	04/08/20
12,919	Dade	65	Male	No		Unknown	FL resident	04/08/20
12,920	Dade	65	Male	No		Unknown	FL resident	04/08/20
12,921	Dade	23	Female	Unknown			FL resident	04/08/20
12,922	Dade	16	Male	No		Yes	FL resident	04/08/20
12,923	Dade	57	Male	Unknown			FL resident	04/08/20
12,924	Dade	85	Female	No		Unknown	FL resident	04/08/20
12,925	Dade	69	Female	Unknown		Unknown	FL resident	04/08/20
12,926	Dade	68	Male	No		Unknown	FL resident	04/08/20
12,927	Dade	21	Male	Unknown			FL resident	04/08/20
12,928	Dade	71	Male	No		Unknown	FL resident	04/08/20
12,929	Dade	74	Female	No		Yes	FL resident	04/08/20
12,930	Dade	63	Male	No		No	FL resident	04/08/20
12,931	Dade	80	Female	No		Yes	FL resident	04/08/20
12,932	Dade	38	Female	No		Yes	FL resident	04/08/20
12,933	Dade	22	Female	Unknown			FL resident	04/08/20
12,934	Dade	34	Female	Unknown			FL resident	04/08/20
12,935	Dade	78	Female	No		Yes	FL resident	04/08/20
12,936	Dade	68	Male	No		No	FL resident	04/08/20
12,937	Dade	54	Male	No		No	FL resident	04/08/20
12,938	Dade	91	Female	No		Unknown	FL resident	04/08/20
12,939	Dade	52	Male	No		Unknown	FL resident	04/08/20
12,940	Dade	56	Female	No		Yes	FL resident	04/08/20
12,941	Dade	81	Male	No		Unknown	FL resident	04/08/20
12,942	Dade	21	Female	Yes	CO	Yes	FL resident	04/08/20
12,943	Dade	58	Female	No		Yes	FL resident	04/08/20
12,944	Dade	48	Male	Unknown			FL resident	04/08/20
12,945	Dade	40	Female	Unknown			FL resident	04/08/20
12,946	Dade	49	Female	Unknown		Unknown	FL resident	04/08/20
12,947	Dade	45	Female	No		Unknown	FL resident	04/08/20
12,948	Dade	35	Male	Unknown		Unknown	FL resident	04/08/20
12,949	Dade	61	Female	No		Yes	FL resident	04/08/20
12,950	Dade	71	Male	No		Yes	FL resident	04/08/20
12,951	Dade	33	Female	No		Yes	FL resident	04/08/20
12,952	Dade	4	Female	No		Yes	FL resident	04/08/20
12,953	Dade	43	Female	No		No	FL resident	04/08/20
12,954	Dade	52	Female	No		Yes	FL resident	04/08/20
12,955	Dade	61	Female	Unknown		Unknown	FL resident	04/08/20
12,956	Dade	54	Male	No		Yes	FL resident	04/08/20
12,957	Dade	48	Female	No		Yes	FL resident	04/08/20
12,958	Dade	58	Male	Unknown		Yes	FL resident	04/08/20
12,959	Dade	49	Female	No		Unknown	FL resident	04/08/20
12,960	Dade	12	Female	Unknown		Yes	FL resident	04/08/20
12,961	Dade	34	Female	No		Unknown	FL resident	04/08/20
12,962	Dade	45	Female	No		No	FL resident	04/08/20
12,963	Dade	51	Male	No		Unknown	FL resident	04/08/20
12,964	Dade	45	Male	Yes	MEXICO	Unknown	FL resident	04/08/20
12,965	Dade	40	Female	No		Unknown	FL resident	04/08/20
12,966	Dade	46	Male	Yes	CUBA	Yes	FL resident	04/08/20
12,967	Dade	46	Female	No		Unknown	FL resident	04/08/20
12,968	Dade	32	Female	Unknown			FL resident	04/08/20
12,969	Dade	0	Male	No		Yes	FL resident	04/08/20
12,970	Dade	42	Female	No		Yes	FL resident	04/08/20
12,971	Dade	27	Male	No		No	FL resident	04/08/20
12,972	Dade	59	Female	Unknown			FL resident	04/08/20
12,973	Dade	26	Male	Unknown			FL resident	04/08/20
12,974	Dade	3	Female	No		Yes	FL resident	04/08/20

# Coronavirus: line list of cases

Data verified as of May 5, 2020 at 10 AM

Data in this report are provisional and subject to change.

Case	County	Age	Gender	Travel related	Travel detail	Contact with a confirmed case	Jurisdiction	Date case counted
12,975	Dade	29	Female	No		Yes	FL resident	04/08/20
12,976	Dade	20	Male	Unknown			FL resident	04/08/20
12,977	Dade	64	Female	Unknown			FL resident	04/08/20
12,978	Dade	51	Male	Unknown			FL resident	04/08/20
12,979	Dade	24	Female	No		Yes	FL resident	04/08/20
12,980	Dade	83	Female	No		Yes	FL resident	04/08/20
12,981	Dade	82	Male	No		Yes	FL resident	04/08/20
12,982	Dade	65	Female	No		Yes	FL resident	04/08/20
12,983	Dade	22	Female	No		Unknown	FL resident	04/08/20
12,984	Dade	59	Female	Unknown		Yes	FL resident	04/08/20
12,985	Dade	21	Male	No		Unknown	FL resident	04/08/20
12,986	Dade	58	Female	Unknown		Unknown	FL resident	04/08/20
12,987	Dade	32	Female	No		Unknown	FL resident	04/08/20
12,988	Dade	58	Female	Unknown		Yes	FL resident	04/08/20
12,989	Dade	49	Female	Unknown			FL resident	04/08/20
12,990	Dade	59	Female	No		Unknown	FL resident	04/08/20
12,991	Dade	57	Male	Unknown			FL resident	04/08/20
12,992	Dade	89	Female	No		Yes	FL resident	04/08/20
12,993	Dade	53	Female	No		Unknown	FL resident	04/08/20
12,994	Dade	45	Female	No		Unknown	FL resident	04/08/20
12,995	Dade	72	Female	Unknown		Unknown	FL resident	04/08/20
12,996	Dade	73	Male	Unknown			FL resident	04/08/20
12,997	Dade	35	Female	No		Unknown	FL resident	04/08/20
12,998	Dade	37	Male	No		Unknown	FL resident	04/08/20
12,999	Dade	49	Male	No		Unknown	FL resident	04/08/20
13,000	Dade	38	Male	No		Unknown	FL resident	04/08/20
13,001	Dade	88	Female	No		Unknown	FL resident	04/08/20
13,002	Dade	64	Male	No		Yes	FL resident	04/08/20
13,003	Dade	53	Male	No		Unknown	FL resident	04/08/20
13,004	Dade	29	Female	Unknown			FL resident	04/08/20
13,005	Dade	32	Female	No		Unknown	FL resident	04/08/20
13,006	Dade	38	Male	Unknown			FL resident	04/08/20
13,007	Dade	75	Male	No		Unknown	FL resident	04/08/20
13,008	Dade	61	Male	No		Unknown	FL resident	04/08/20
13,009	Dade	91	Male	No		Yes	FL resident	04/08/20
13,010	Dade	50	Female	No		Yes	FL resident	04/08/20
13,011	Dade	50	Male	No		Yes	FL resident	04/08/20
13,012	Dade	76	Female	No		Unknown	FL resident	04/08/20
13,013	Dade	72	Male	No		Yes	FL resident	04/08/20
13,014	Dade	55	Female	No			FL resident	04/08/20
13,015	Dade	42	Female	No		Unknown	FL resident	04/08/20
13,016	Dade	25	Male	No		Yes	FL resident	04/08/20
13,017	Dade	40	Female	Yes	NY	Yes	FL resident	04/08/20
13,018	Dade	53	Male	No		No	FL resident	04/08/20
13,019	Dade	38	Female	No		Yes	FL resident	04/08/20
13,020	Dade	30	Male	No		Yes	FL resident	04/08/20
13,021	Dade	39	Female	No		No	FL resident	04/08/20
13,022	Dade	77	Male	No		Yes	FL resident	04/08/20
13,023	Dade	79	Female	No		Yes	FL resident	04/08/20
13,024	Dade	17	Male	No		Yes	FL resident	04/08/20
13,025	Dade	39	Male	No		No	FL resident	04/08/20
13,026	Dade	92	Female	Unknown		Yes	FL resident	04/08/20
13,027	Dade	53	Male	Unknown		No	FL resident	04/08/20
13,028	Dade	44	Female	No		Yes	FL resident	04/08/20
13,029	Dade	51	Female	Unknown			FL resident	04/08/20
13,030	Dade	97	Female	No		Unknown	FL resident	04/08/20
13,031	Dade	65	Male	No		No	FL resident	04/08/20
13,032	Dade	96	Female	Unknown		Yes	FL resident	04/08/20
13,033	Dade	88	Female	Unknown			FL resident	04/08/20
13,034	Dade	90	Female	No		Yes	FL resident	04/08/20
13,035	Dade	52	Male	No		Yes	FL resident	04/08/20
13,036	Dade	51	Female	No		No	FL resident	04/08/20

# Coronavirus: line list of cases

Data verified as of May 5, 2020 at 10 AM

Data in this report are provisional and subject to change.

Case	County	Age	Gender	Travel related	Travel detail	Contact with a confirmed case	Jurisdiction	Date case counted
13,037	Dade	53	Male	No		Yes	FL resident	04/08/20
13,038	Dade	82	Female	No		Yes	FL resident	04/08/20
13,039	Dade	89	Female	Unknown		Yes	FL resident	04/08/20
13,040	Dade	64	Male	No		Yes	FL resident	04/08/20
13,041	Dade	62	Male	No		Unknown	FL resident	04/08/20
13,042	Dade	47	Male	No		No	FL resident	04/08/20
13,043	Dade	54	Female	No		Unknown	FL resident	04/08/20
13,044	Dade	32	Male	Unknown		No	FL resident	04/08/20
13,045	Dade	91	Female	Unknown			FL resident	04/08/20
13,046	Dade	74	Male	No		No	FL resident	04/08/20
13,047	Dade	68	Female	No		No	FL resident	04/08/20
13,048	Dade	70	Male	No		Yes	FL resident	04/08/20
13,049	Dade	81	Female	No		Yes	FL resident	04/08/20
13,050	Dade	69	Female	No		Yes	FL resident	04/08/20
13,051	Dade	76	Male	No		Unknown	FL resident	04/08/20
13,052	Dade	72	Male	No		Yes	FL resident	04/08/20
13,053	Dade	90	Male	Unknown		No	FL resident	04/08/20
13,054	Dade	66	Male	No		No	FL resident	04/08/20
13,055	Dade	25	Male	Unknown		Unknown	FL resident	04/09/20
13,056	Dade	84	Male	No		Unknown	FL resident	04/09/20
13,057	Dade	45	Female	No		Yes	FL resident	04/09/20
13,058	Dade	45	Male	No		Yes	FL resident	04/09/20
13,059	Dade	72	Female	No		Yes	FL resident	04/09/20
13,060	Dade	18	Male	No		Yes	FL resident	04/09/20
13,061	Dade	55	Male	No		Yes	FL resident	04/09/20
13,062	Dade	60	Female	No		Yes	FL resident	04/09/20
13,063	Dade	59	Male	No		No	FL resident	04/09/20
13,064	Dade	38	Female	No		No	FL resident	04/09/20
13,065	Dade	57	Male	No		Yes	FL resident	04/09/20
13,066	Dade	47	Male	No		Yes	FL resident	04/09/20
13,067	Dade	46	Male	No		Yes	FL resident	04/09/20
13,068	Dade	53	Female	No		Yes	FL resident	04/09/20
13,069	Dade	63	Female	Unknown			FL resident	04/09/20
13,070	Dade	95	Female	No		Yes	FL resident	04/09/20
13,071	Dade	42	Female	Unknown			FL resident	04/09/20
13,072	Dade	58	Female	Unknown			FL resident	04/09/20
13,073	Dade	38	Male	Unknown			FL resident	04/09/20
13,074	Dade	41	Male	Unknown			FL resident	04/09/20
13,075	Dade	42	Female	No		Yes	FL resident	04/09/20
13,076	Dade	66	Female	Yes	FL; ITALY	No	FL resident	04/09/20
13,077	Dade	30	Female	Unknown			FL resident	04/09/20
13,078	Dade	31	Male	Unknown		Yes	FL resident	04/09/20
13,079	Dade	22	Male	Unknown		Yes	FL resident	04/09/20
13,080	Dade	53	Male	Unknown			FL resident	04/09/20
13,081	Dade	32	Male	No		Unknown	FL resident	04/09/20
13,082	Dade	43	Female	Unknown			FL resident	04/09/20
13,083	Dade	63	Female	Unknown			FL resident	04/09/20
13,084	Dade	59	Male	Unknown		Yes	FL resident	04/09/20
13,085	Dade	41	Female	No		Yes	FL resident	04/09/20
13,086	Dade	27	Male	Unknown			FL resident	04/09/20
13,087	Dade	50	Male	No		Yes	FL resident	04/09/20
13,088	Dade	52	Male	Unknown			FL resident	04/09/20
13,089	Dade	38	Male	Unknown			FL resident	04/09/20
13,090	Dade	23	Male	Unknown		Unknown	FL resident	04/09/20
13,091	Dade	31	Male	No		Unknown	FL resident	04/09/20
13,092	Dade	58	Female	Yes	FL; SC	Unknown	FL resident	04/09/20
13,093	Dade	29	Female	Unknown		Unknown	FL resident	04/09/20
13,094	Dade	44	Female	No		Unknown	FL resident	04/09/20
13,095	Dade	32	Male	Unknown		Unknown	FL resident	04/09/20
13,096	Dade	33	Male	No		Unknown	FL resident	04/09/20
13,097	Dade	49	Female	No		Unknown	FL resident	04/09/20
13,098	Dade	23	Female	No		Unknown	FL resident	04/09/20

# Coronavirus: line list of cases

Data verified as of May 5, 2020 at 10 AM

Data in this report are provisional and subject to change.

Case	County	Age	Gender	Travel related	Travel detail	Contact with a confirmed case	Jurisdiction	Date case counted
13,099	Dade	45	Female	No		Yes	FL resident	04/09/20
13,100	Dade	31	Male	No		No	FL resident	04/09/20
13,101	Dade	57	Female	Unknown		Unknown	FL resident	04/09/20
13,102	Dade	34	Female	Unknown		Unknown	FL resident	04/09/20
13,103	Dade	44	Male	No		No	FL resident	04/09/20
13,104	Dade	58	Female	Unknown			FL resident	04/09/20
13,105	Dade	81	Male	Unknown		Unknown	FL resident	04/09/20
13,106	Dade	59	Female	No		Unknown	FL resident	04/09/20
13,107	Dade	42	Male	No		No	FL resident	04/09/20
13,108	Dade	55	Female	Unknown		Unknown	FL resident	04/09/20
13,109	Dade	71	Female	No		No	FL resident	04/09/20
13,110	Dade	23	Female	Unknown			FL resident	04/09/20
13,111	Dade	77	Female	Unknown		Unknown	FL resident	04/09/20
13,112	Dade	32	Female	No		Unknown	FL resident	04/09/20
13,113	Dade	30	Male	No		No	FL resident	04/09/20
13,114	Dade	51	Male	Unknown			FL resident	04/09/20
13,115	Dade	20	Female	Unknown		No	FL resident	04/09/20
13,116	Dade	44	Female	Unknown		Yes	FL resident	04/09/20
13,117	Dade	33	Male	No		Yes	FL resident	04/09/20
13,118	Dade	52	Male	No		Yes	FL resident	04/09/20
13,119	Dade	28	Male	No		No	FL resident	04/09/20
13,120	Dade	47	Female	Unknown		No	FL resident	04/09/20
13,121	Dade	46	Female	No		Yes	FL resident	04/09/20
13,122	Dade	49	Male	Unknown			FL resident	04/09/20
13,123	Dade	65	Female	No		Yes	FL resident	04/09/20
13,124	Dade	46	Male	Unknown		Yes	FL resident	04/09/20
13,125	Dade	54	Male	Yes	SURINAM	Yes	FL resident	04/09/20
13,126	Dade	50	Female	Unknown		Yes	FL resident	04/09/20
13,127	Dade	18	Male	Unknown		No	FL resident	04/09/20
13,128	Dade	41	Male	Unknown		No	FL resident	04/09/20
13,129	Dade	71	Male	No		No	FL resident	04/09/20
13,130	Dade	74	Male	No		Unknown	FL resident	04/09/20
13,131	Dade	65	Female	No		No	FL resident	04/09/20
13,132	Dade	57	Male	No		Unknown	FL resident	04/09/20
13,133	Dade	48	Male	No		Yes	FL resident	04/09/20
13,134	Dade	37	Male	Unknown		No	FL resident	04/09/20
13,135	Dade	62	Female	No		Yes	FL resident	04/09/20
13,136	Dade	34	Male	No		Unknown	FL resident	04/09/20
13,137	Dade	29	Male	No		No	FL resident	04/09/20
13,138	Dade	56	Female	No		Yes	FL resident	04/09/20
13,139	Dade	32	Male	No		Unknown	FL resident	04/09/20
13,140	Dade	26	Male	No		No	FL resident	04/09/20
13,141	Dade	57	Male	No		No	FL resident	04/09/20
13,142	Dade	77	Male	No		Unknown	FL resident	04/09/20
13,143	Dade	34	Male	No		No	FL resident	04/09/20
13,144	Dade	37	Male	Unknown		No	FL resident	04/09/20
13,145	Dade	65	Female	No		No	FL resident	04/09/20
13,146	Dade	50	Female	No		Yes	FL resident	04/09/20
13,147	Dade	40	Female	Unknown			FL resident	04/09/20
13,148	Dade	45	Male	Unknown			FL resident	04/09/20
13,149	Dade	46	Male	Unknown			FL resident	04/09/20
13,150	Dade	24	Male	No		Yes	FL resident	04/09/20
13,151	Dade	51	Male	Unknown			FL resident	04/09/20
13,152	Dade	48	Female	Unknown			FL resident	04/09/20
13,153	Dade	48	Male	Unknown		Unknown	FL resident	04/09/20
13,154	Dade	50	Female	Unknown		No	FL resident	04/09/20
13,155	Dade	38	Male	Unknown			FL resident	04/09/20
13,156	Dade	25	Female	Unknown			FL resident	04/09/20
13,157	Dade	36	Female	Unknown			FL resident	04/09/20
13,158	Dade	27	Female	Unknown			FL resident	04/09/20
13,159	Dade	51	Male	No		No	FL resident	04/09/20
13,160	Dade	62	Male	No		No	FL resident	04/09/20

# Coronavirus: line list of cases

Data verified as of May 5, 2020 at 10 AM

Data in this report are provisional and subject to change.

Case	County	Age	Gender	Travel related	Travel detail	Contact with a confirmed case	Jurisdiction	Date case counted
13,161	Dade	28	Female	No		Yes	FL resident	04/09/20
13,162	Dade	29	Male	No		Unknown	FL resident	04/09/20
13,163	Dade	51	Male	Unknown			FL resident	04/09/20
13,164	Dade	55	Female	Unknown			FL resident	04/09/20
13,165	Dade	55	Male	Unknown			FL resident	04/09/20
13,166	Dade	25	Male	Unknown			FL resident	04/09/20
13,167	Dade	51	Female	No		Unknown	FL resident	04/09/20
13,168	Dade	44	Male	No		Unknown	FL resident	04/09/20
13,169	Dade	55	Female	No		Yes	FL resident	04/09/20
13,170	Dade	33	Male	Unknown			FL resident	04/09/20
13,171	Dade	26	Female	No		Unknown	FL resident	04/09/20
13,172	Dade	22	Male	No		Yes	FL resident	04/09/20
13,173	Dade	39	Female	No		Yes	FL resident	04/09/20
13,174	Dade	44	Male	No		No	FL resident	04/09/20
13,175	Dade	47	Female	No		Unknown	FL resident	04/09/20
13,176	Dade	62	Female	Unknown			FL resident	04/09/20
13,177	Dade	26	Female	No		Unknown	FL resident	04/09/20
13,178	Dade	77	Male	Unknown		No	FL resident	04/09/20
13,179	Dade	45	Female	No		Yes	FL resident	04/09/20
13,180	Dade	61	Female	No		No	FL resident	04/09/20
13,181	Dade	45	Female	Unknown			FL resident	04/09/20
13,182	Dade	56	Female	No		Unknown	FL resident	04/09/20
13,183	Dade	31	Female	No		Yes	FL resident	04/09/20
13,184	Dade	54	Female	No		Yes	FL resident	04/09/20
13,185	Dade	30	Male	No			FL resident	04/09/20
13,186	Dade	45	Male	No		Yes	FL resident	04/09/20
13,187	Dade	36	Female	No		No	FL resident	04/09/20
13,188	Dade	27	Male	No			FL resident	04/09/20
13,189	Dade	78	Male	No		No	FL resident	04/09/20
13,190	Dade	63	Female	No			FL resident	04/09/20
13,191	Dade	71	Male	No		No	FL resident	04/09/20
13,192	Dade	56	Female	Unknown		Yes	FL resident	04/09/20
13,193	Dade	46	Female	No			FL resident	04/09/20
13,194	Dade	33	Female	Unknown		Yes	FL resident	04/09/20
13,195	Dade	31	Female	Unknown		Yes	FL resident	04/09/20
13,196	Dade	45	Female	No		Unknown	FL resident	04/09/20
13,197	Dade	52	Male	No		No	FL resident	04/09/20
13,198	Dade	67	Female	Unknown			FL resident	04/09/20
13,199	Dade	24	Male	Unknown		Yes	FL resident	04/09/20
13,200	Dade	42	Female	Unknown		Yes	FL resident	04/09/20
13,201	Dade	64	Male	Unknown			FL resident	04/09/20
13,202	Dade	32	Female	No		Yes	FL resident	04/09/20
13,203	Dade	67	Male	No		Unknown	FL resident	04/09/20
13,204	Dade	80	Female	No		Unknown	FL resident	04/09/20
13,205	Dade	73	Female	No		Unknown	FL resident	04/09/20
13,206	Dade	57	Male	No		Unknown	FL resident	04/09/20
13,207	Dade	85	Male	No		Yes	FL resident	04/09/20
13,208	Dade	87	Male	No		Yes	FL resident	04/09/20
13,209	Dade	43	Male	No		Yes	FL resident	04/09/20
13,210	Dade	51	Male	No		Unknown	FL resident	04/09/20
13,211	Dade	28	Female	No		Yes	FL resident	04/09/20
13,212	Dade	73	Female	No		No	FL resident	04/09/20
13,213	Dade	78	Female	No		Unknown	FL resident	04/09/20
13,214	Dade	50	Male	No		Yes	FL resident	04/09/20
13,215	Dade	42	Female	No		Yes	FL resident	04/09/20
13,216	Dade	25	Male	Unknown		Unknown	FL resident	04/09/20
13,217	Dade	48	Female	Yes	CO; FL	Unknown	FL resident	04/09/20
13,218	Dade	23	Male	Yes	FL; MA	Yes	FL resident	04/09/20
13,219	Dade	23	Female	No		No	FL resident	04/09/20
13,220	Dade	64	Male	No			FL resident	04/09/20
13,221	Dade	38	Female	No			FL resident	04/09/20
13,222	Dade	81	Female	No			FL resident	04/09/20

# Coronavirus: line list of cases

Data verified as of May 5, 2020 at 10 AM

Data in this report are provisional and subject to change.

Case	County	Age	Gender	Travel related	Travel detail	Contact with a confirmed case	Jurisdiction	Date case counted
13,223	Dade	71	Male	No			FL resident	04/09/20
13,224	Dade	56	Female	No			FL resident	04/09/20
13,225	Dade	58	Male	No			FL resident	04/09/20
13,226	Dade	88	Female	No			FL resident	04/09/20
13,227	Dade	40	Female	No			FL resident	04/09/20
13,228	Dade	70	Female	No		Yes	FL resident	04/09/20
13,229	Dade	74	Male	No		No	FL resident	04/09/20
13,230	Dade	46	Female	No		Unknown	FL resident	04/09/20
13,231	Dade	58	Female	Unknown			FL resident	04/09/20
13,232	Dade	68	Female	No		Yes	FL resident	04/09/20
13,233	Dade	80	Male	No			FL resident	04/09/20
13,234	Dade	74	Female	No		Unknown	FL resident	04/09/20
13,235	Dade	73	Female	No		Unknown	FL resident	04/09/20
13,236	Dade	22	Female	No		Yes	FL resident	04/09/20
13,237	Dade	20	Female	No		Yes	FL resident	04/09/20
13,238	Dade	66	Female	No		Yes	FL resident	04/09/20
13,239	Dade	87	Female	No		Unknown	FL resident	04/09/20
13,240	Dade	17	Male	No		No	FL resident	04/09/20
13,241	Dade	71	Male	No		Yes	FL resident	04/09/20
13,242	Dade	67	Male	Unknown		Unknown	FL resident	04/09/20
13,243	Dade	60	Female	No		Yes	FL resident	04/09/20
13,244	Dade	76	Male	Yes	NY	Yes	FL resident	04/09/20
13,245	Dade	21	Female	No		Yes	FL resident	04/09/20
13,246	Dade	57	Male	No		No	FL resident	04/09/20
13,247	Dade	49	Female	No		Yes	FL resident	04/09/20
13,248	Dade	43	Female	No		Yes	FL resident	04/09/20
13,249	Dade	51	Male	No		Yes	FL resident	04/09/20
13,250	Dade	57	Male	No			FL resident	04/09/20
13,251	Dade	42	Male	No		Yes	FL resident	04/09/20
13,252	Dade	90	Female	No		Yes	FL resident	04/09/20
13,253	Dade	59	Female	No		Unknown	FL resident	04/09/20
13,254	Dade	46	Female	No		Unknown	FL resident	04/09/20
13,255	Dade	78	Female	Unknown		Unknown	FL resident	04/09/20
13,256	Dade	85	Male	No		Yes	FL resident	04/09/20
13,257	Dade	79	Male	Unknown		Yes	FL resident	04/09/20
13,258	Dade	65	Male	Unknown			FL resident	04/09/20
13,259	Dade	63	Female	Unknown			FL resident	04/09/20
13,260	Dade	34	Female	Unknown		No	FL resident	04/09/20
13,261	Dade	57	Female	Unknown			FL resident	04/09/20
13,262	Dade	58	Male	Unknown		No	FL resident	04/09/20
13,263	Dade	48	Male	No		Yes	FL resident	04/09/20
13,264	Dade	82	Male	No		Unknown	FL resident	04/09/20
13,265	Dade	79	Female	Unknown		No	FL resident	04/09/20
13,266	Dade	38	Male	Unknown			FL resident	04/09/20
13,267	Dade	21	Female	Unknown		Unknown	FL resident	04/09/20
13,268	Dade	70	Female	Unknown		Yes	FL resident	04/09/20
13,269	Dade	83	Female	Unknown			FL resident	04/09/20
13,270	Dade	94	Female	No		Unknown	FL resident	04/09/20
13,271	Dade	87	Female	Unknown			FL resident	04/09/20
13,272	Dade	53	Male	Unknown		No	FL resident	04/09/20
13,273	Dade	56	Female	Unknown		No	FL resident	04/09/20
13,274	Dade	53	Female	Unknown		No	FL resident	04/09/20
13,275	Dade	34	Female	Unknown		No	FL resident	04/09/20
13,276	Dade	20	Male	No		Yes	FL resident	04/09/20
13,277	Dade	43	Male	No		Yes	FL resident	04/09/20
13,278	Dade	40	Male	No		No	FL resident	04/09/20
13,279	Dade	33	Female	No		Yes	FL resident	04/09/20
13,280	Dade	64	Male	Yes	CA; FL	No	FL resident	04/09/20
13,281	Dade	31	Female	Unknown		No	FL resident	04/09/20
13,282	Dade	27	Male	No		No	FL resident	04/09/20
13,283	Dade	47	Female	No		Yes	FL resident	04/09/20
13,284	Dade	26	Male	No		Yes	FL resident	04/09/20

# Coronavirus: line list of cases

Data verified as of May 5, 2020 at 10 AM

Data in this report are provisional and subject to change.

Case	County	Age	Gender	Travel related	Travel detail	Contact with a confirmed case	Jurisdiction	Date case counted
13,285	Dade	20	Female	No		Yes	FL resident	04/09/20
13,286	Dade	32	Male	Unknown		Unknown	FL resident	04/09/20
13,287	Dade	44	Female	No		Yes	FL resident	04/09/20
13,288	Dade	67	Male	No		Yes	FL resident	04/09/20
13,289	Dade	70	Male	Unknown		No	FL resident	04/09/20
13,290	Dade	82	Male	No		Unknown	FL resident	04/09/20
13,291	Dade	70	Male	No		Yes	FL resident	04/09/20
13,292	Dade	72	Female	No		Yes	FL resident	04/09/20
13,293	Dade	80	Male	No		Yes	FL resident	04/09/20
13,294	Dade	51	Female	No		Yes	FL resident	04/09/20
13,295	Dade	64	Male	No		Yes	FL resident	04/09/20
13,296	Dade	83	Male	No		Yes	FL resident	04/09/20
13,297	Dade	77	Male	No		Yes	FL resident	04/09/20
13,298	Dade	35	Female	No		Unknown	FL resident	04/09/20
13,299	Dade	52	Female	No		No	FL resident	04/09/20
13,300	Dade	36	Male	Unknown			FL resident	04/09/20
13,301	Dade	34	Male	Unknown			FL resident	04/09/20
13,302	Dade	40	Male	Unknown			FL resident	04/09/20
13,303	Dade	35	Female	No		Yes	FL resident	04/09/20
13,304	Dade	48	Female	Unknown			FL resident	04/09/20
13,305	Dade	44	Male	Unknown			FL resident	04/09/20
13,306	Dade	41	Female	Unknown			FL resident	04/09/20
13,307	Dade	29	Female	Unknown			FL resident	04/09/20
13,308	Dade	74	Male	Unknown			FL resident	04/09/20
13,309	Dade	39	Female	Unknown			FL resident	04/09/20
13,310	Dade	21	Male	Unknown			FL resident	04/09/20
13,311	Dade	65	Male	Unknown			FL resident	04/09/20
13,312	Dade	30	Male	Unknown			FL resident	04/09/20
13,313	Dade	33	Male	Unknown			FL resident	04/09/20
13,314	Dade	74	Male	Unknown			FL resident	04/09/20
13,315	Dade	38	Male	Unknown			FL resident	04/09/20
13,316	Dade	31	Female	No		Yes	FL resident	04/09/20
13,317	Dade	52	Male	Unknown			FL resident	04/09/20
13,318	Dade	45	Male	Unknown			FL resident	04/09/20
13,319	Dade	58	Male	Unknown			FL resident	04/09/20
13,320	Dade	61	Male	No		Yes	FL resident	04/09/20
13,321	Dade	34	Female	No		Yes	FL resident	04/09/20
13,322	Dade	55	Female	No		Yes	FL resident	04/09/20
13,323	Dade	36	Male	No		Unknown	FL resident	04/09/20
13,324	Dade	34	Female	No		Unknown	FL resident	04/09/20
13,325	Dade	48	Male	No		Yes	FL resident	04/09/20
13,326	Dade	55	Male	No			FL resident	04/09/20
13,327	Dade	58	Female	No		Unknown	FL resident	04/09/20
13,328	Dade	18	Male	No		Yes	FL resident	04/09/20
13,329	Dade	25	Female	No			FL resident	04/09/20
13,330	Dade	74	Female	No		Yes	FL resident	04/09/20
13,331	Dade	45	Male	No		Unknown	FL resident	04/09/20
13,332	Dade	42	Male	No		No	FL resident	04/09/20
13,333	Dade	86	Female	No		Unknown	FL resident	04/09/20
13,334	Dade	27	Male	Unknown			FL resident	04/09/20
13,335	Dade	28	Female	No		Unknown	FL resident	04/09/20
13,336	Dade	60	Female	No		No	FL resident	04/09/20
13,337	Dade	58	Female	No		No	FL resident	04/09/20
13,338	Dade	11	Female	No		Yes	FL resident	04/09/20
13,339	Dade	38	Female	No		No	FL resident	04/09/20
13,340	Dade	67	Female	Unknown			FL resident	04/09/20
13,341	Dade	30	Female	Unknown			FL resident	04/09/20
13,342	Dade	68	Female	No		Unknown	FL resident	04/09/20
13,343	Dade	39	Male	No		Yes	FL resident	04/09/20
13,344	Dade	32	Male	Yes	AL	Unknown	FL resident	04/09/20
13,345	Dade	56	Female	No		Yes	FL resident	04/09/20
13,346	Dade	34	Female	No		Unknown	FL resident	04/09/20

# Coronavirus: line list of cases

Data verified as of May 5, 2020 at 10 AM

Data in this report are provisional and subject to change.

Case	County	Age	Gender	Travel related	Travel detail	Contact with a confirmed case	Jurisdiction	Date case counted
13,347	Dade	35	Male	No		Yes	FL resident	04/09/20
13,348	Dade	31	Female	No		Unknown	FL resident	04/09/20
13,349	Dade	28	Female	No		Yes	FL resident	04/09/20
13,350	Dade	40	Male	No		Yes	FL resident	04/09/20
13,351	Dade	42	Male	No		Yes	FL resident	04/09/20
13,352	Dade	41	Female	No		Unknown	FL resident	04/09/20
13,353	Dade	35	Male	No		Unknown	FL resident	04/09/20
13,354	Dade	76	Male	Unknown		Yes	FL resident	04/09/20
13,355	Dade	50	Male	No		No	FL resident	04/09/20
13,356	Dade	53	Female	No		Unknown	FL resident	04/09/20
13,357	Dade	76	Female	No		Unknown	FL resident	04/09/20
13,358	Dade	25	Male	No		Unknown	FL resident	04/09/20
13,359	Dade	39	Male	No		Yes	FL resident	04/09/20
13,360	Dade	49	Female	No		Unknown	FL resident	04/09/20
13,361	Dade	57	Female	No		No	FL resident	04/09/20
13,362	Dade	31	Female	Unknown		Yes	FL resident	04/09/20
13,363	Dade	70	Male	No		Yes	FL resident	04/09/20
13,364	Dade	81	Male	No		No	FL resident	04/09/20
13,365	Dade	34	Male	No		Yes	FL resident	04/09/20
13,366	Dade	33	Male	No		Yes	FL resident	04/09/20
13,367	Dade	51	Male	No		Yes	FL resident	04/09/20
13,368	Dade	66	Female	No		Yes	FL resident	04/09/20
13,369	Dade	45	Female	No		Yes	FL resident	04/09/20
13,370	Dade	6	Male	No		Yes	FL resident	04/09/20
13,371	Dade	67	Male	Unknown		Yes	FL resident	04/09/20
13,372	Dade	66	Female	No		Yes	FL resident	04/09/20
13,373	Dade	54	Female	Unknown		Yes	FL resident	04/09/20
13,374	Dade	43	Female	No		Yes	FL resident	04/09/20
13,375	Dade	31	Female	No		Yes	FL resident	04/09/20
13,376	Dade	60	Male	Unknown		Yes	FL resident	04/09/20
13,377	Dade	33	Male	No		Yes	FL resident	04/09/20
13,378	Dade	64	Male	No			FL resident	04/09/20
13,379	Dade	76	Female	No		Yes	FL resident	04/09/20
13,380	Dade	33	Male	No			FL resident	04/09/20
13,381	Dade	19	Male	Unknown		Yes	FL resident	04/09/20
13,382	Dade	51	Male	No		Yes	FL resident	04/09/20
13,383	Dade	3	Male	Unknown		Yes	FL resident	04/09/20
13,384	Dade	18	Female	Unknown		Yes	FL resident	04/09/20
13,385	Dade	52	Female	Unknown			FL resident	04/09/20
13,386	Dade	38	Male	No		No	FL resident	04/09/20
13,387	Dade	52	Female	No		Unknown	FL resident	04/09/20
13,388	Dade	67	Male	No		Unknown	FL resident	04/09/20
13,389	Dade	50	Male	No		Yes	FL resident	04/09/20
13,390	Dade	67	Female	No		Unknown	FL resident	04/09/20
13,391	Dade	57	Female	Unknown			FL resident	04/09/20
13,392	Dade	46	Female	Yes	ECUADOR	Yes	FL resident	04/09/20
13,393	Dade	87	Male	No		Unknown	FL resident	04/09/20
13,394	Dade	81	Female	No		Yes	FL resident	04/10/20
13,395	Dade	50	Female	No		Yes	FL resident	04/10/20
13,396	Dade	51	Female	No		Yes	FL resident	04/10/20
13,397	Dade	43	Female	No		Yes	FL resident	04/10/20
13,398	Dade	20	Female	No		Yes	FL resident	04/10/20
13,399	Dade	36	Female	No		Yes	FL resident	04/10/20
13,400	Dade	44	Female	No		Yes	FL resident	04/10/20
13,401	Dade	21	Male	No		Unknown	FL resident	04/10/20
13,402	Dade	35	Male	No		Unknown	FL resident	04/10/20
13,403	Dade	65	Female	Unknown		Yes	FL resident	04/10/20
13,404	Dade	66	Male	No		Yes	FL resident	04/10/20
13,405	Dade	65	Female	No		Yes	FL resident	04/10/20
13,406	Dade	22	Female	No		Yes	FL resident	04/10/20
13,407	Dade	45	Female	Unknown		Yes	FL resident	04/10/20
13,408	Dade	36	Male	No		Unknown	FL resident	04/10/20

# Coronavirus: line list of cases

Data verified as of May 5, 2020 at 10 AM

Data in this report are provisional and subject to change.

Case	County	Age	Gender	Travel related	Travel detail	Contact with a confirmed case	Jurisdiction	Date case counted
13,409	Dade	30	Female	No		Yes	FL resident	04/10/20
13,410	Dade	44	Female	No		No	FL resident	04/10/20
13,411	Dade	73	Female	No		Yes	FL resident	04/10/20
13,412	Dade	63	Female	No		Yes	FL resident	04/10/20
13,413	Dade	21	Male	Unknown		Unknown	FL resident	04/10/20
13,414	Dade	28	Male	No		Yes	FL resident	04/10/20
13,415	Dade	60	Male	Yes	CANADA; MI	Unknown	FL resident	04/10/20
13,416	Dade	48	Female	No		Unknown	FL resident	04/10/20
13,417	Dade	76	Female	No		Yes	FL resident	04/10/20
13,418	Dade	47	Male	Yes	FL; JAMAICA; PUERTO RICO	Unknown	FL resident	04/10/20
13,419	Dade	71	Male	No		No	FL resident	04/10/20
13,420	Dade	22	Female	Unknown			FL resident	04/10/20
13,421	Dade	60	Female	No		Yes	FL resident	04/10/20
13,422	Dade	52	Male	Unknown		Unknown	FL resident	04/10/20
13,423	Dade	47	Female	No		Yes	FL resident	04/10/20
13,424	Dade	21	Male	No		Yes	FL resident	04/10/20
13,425	Dade	64	Male	No		Yes	FL resident	04/10/20
13,426	Dade	49	Male	No		Unknown	FL resident	04/10/20
13,427	Dade	67	Male	No		Yes	FL resident	04/10/20
13,428	Dade	48	Female	No		Yes	FL resident	04/10/20
13,429	Dade	24	Female	No		Yes	FL resident	04/10/20
13,430	Dade	30	Male	No		Yes	FL resident	04/10/20
13,431	Dade	21	Female	No		Yes	FL resident	04/10/20
13,432	Dade	68	Male	No		Yes	FL resident	04/10/20
13,433	Dade	54	Female	No		Yes	FL resident	04/10/20
13,434	Dade	33	Male	No		Yes	FL resident	04/10/20
13,435	Dade	47	Female	Unknown		Yes	FL resident	04/10/20
13,436	Dade	68	Female	Unknown			FL resident	04/10/20
13,437	Dade	39	Male	No		Yes	FL resident	04/10/20
13,438	Dade	31	Female	No		Yes	FL resident	04/10/20
13,439	Dade	52	Male	Unknown			FL resident	04/10/20
13,440	Dade	47	Female	Unknown			FL resident	04/10/20
13,441	Dade	34	Female	Yes	FL; NY	Yes	FL resident	04/10/20
13,442	Dade	53	Male	No		Yes	FL resident	04/10/20
13,443	Dade	36	Female	Unknown			FL resident	04/10/20
13,444	Dade	55	Female	No		Yes	FL resident	04/10/20
13,445	Dade	43	Male	No		Yes	FL resident	04/10/20
13,446	Dade	30	Female	No		Yes	FL resident	04/10/20
13,447	Dade	56	Male	No		Unknown	FL resident	04/10/20
13,448	Dade	62	Female	No		Yes	FL resident	04/10/20
13,449	Dade	24	Female	No		Yes	FL resident	04/10/20
13,450	Dade	53	Male	No		Unknown	FL resident	04/10/20
13,451	Dade	46	Male	No		No	FL resident	04/10/20
13,452	Dade	59	Female	Unknown		Yes	FL resident	04/10/20
13,453	Dade	49	Male	No		No	FL resident	04/10/20
13,454	Dade	52	Male	No		No	FL resident	04/10/20
13,455	Dade	53	Female	No		Yes	FL resident	04/10/20
13,456	Dade	55	Male	No		Yes	FL resident	04/10/20
13,457	Dade	55	Male	No		Unknown	FL resident	04/10/20
13,458	Dade	42	Male	No		Unknown	FL resident	04/10/20
13,459	Dade	38	Female	Unknown		Unknown	FL resident	04/10/20
13,460	Dade	67	Female	Unknown		Unknown	FL resident	04/10/20
13,461	Dade	47	Female	No		Yes	FL resident	04/10/20
13,462	Dade	43	Male	No		Yes	FL resident	04/10/20
13,463	Dade	39	Male	No		Yes	FL resident	04/10/20
13,464	Dade	18	Male	No		Yes	FL resident	04/10/20
13,465	Dade	40	Female	No		Yes	FL resident	04/10/20
13,466	Dade	38	Female	No		Yes	FL resident	04/10/20
13,467	Dade	78	Female	No		Yes	FL resident	04/10/20
13,468	Dade	22	Female	No		Yes	FL resident	04/10/20
13,469	Dade	49	Female	Unknown		Yes	FL resident	04/10/20
13,470	Dade	21	Male	No		Yes	FL resident	04/10/20

# Coronavirus: line list of cases

Data verified as of May 5, 2020 at 10 AM

Data in this report are provisional and subject to change.

Case	County	Age	Gender	Travel related	Travel detail	Contact with a confirmed case	Jurisdiction	Date case counted
13,471	Dade	58	Female	No		Unknown	FL resident	04/10/20
13,472	Dade	50	Female	Unknown		Yes	FL resident	04/10/20
13,473	Dade	29	Male	No		Yes	FL resident	04/10/20
13,474	Dade	23	Male	Unknown		Unknown	FL resident	04/10/20
13,475	Dade	18	Male	No		Yes	FL resident	04/10/20
13,476	Dade	61	Female	Unknown		Unknown	FL resident	04/10/20
13,477	Dade	47	Male	Unknown		Unknown	FL resident	04/10/20
13,478	Dade	67	Female	Yes	NY	Yes	FL resident	04/10/20
13,479	Dade	38	Female	No		Yes	FL resident	04/10/20
13,480	Dade	55	Male	No		Unknown	FL resident	04/10/20
13,481	Dade	44	Male	No		No	FL resident	04/10/20
13,482	Dade	30	Female	No		Unknown	FL resident	04/10/20
13,483	Dade	36	Male	No		Yes	FL resident	04/10/20
13,484	Dade	21	Female	No		Unknown	FL resident	04/10/20
13,485	Dade	32	Female	Unknown			FL resident	04/10/20
13,486	Dade	39	Female	No		Yes	FL resident	04/10/20
13,487	Dade	44	Male	No		Yes	FL resident	04/10/20
13,488	Dade	37	Female	No		Unknown	FL resident	04/10/20
13,489	Dade	35	Female	No		Yes	FL resident	04/10/20
13,490	Dade	36	Male	No		No	FL resident	04/10/20
13,491	Dade	26	Male	Unknown		Unknown	FL resident	04/10/20
13,492	Dade	41	Female	No		Yes	FL resident	04/10/20
13,493	Dade	64	Male	Yes	PORTUGAL; SPAIN	Yes	FL resident	04/10/20
13,494	Dade	60	Female	No		Unknown	FL resident	04/10/20
13,495	Dade	34	Male	No		Unknown	FL resident	04/10/20
13,496	Dade	54	Female	No		Yes	FL resident	04/10/20
13,497	Dade	51	Female	No		Yes	FL resident	04/10/20
13,498	Dade	23	Male	Unknown		Unknown	FL resident	04/10/20
13,499	Dade	33	Female	No		Yes	FL resident	04/10/20
13,500	Dade	30	Male	No		No	FL resident	04/10/20
13,501	Dade	24	Female	No		Yes	FL resident	04/10/20
13,502	Dade	19	Male	No		Unknown	FL resident	04/10/20
13,503	Dade	60	Male	Unknown			FL resident	04/10/20
13,504	Dade	25	Male	Unknown			FL resident	04/10/20
13,505	Dade	61	Male	Unknown			FL resident	04/10/20
13,506	Dade	47	Female	No		Yes	FL resident	04/10/20
13,507	Dade	43	Female	Unknown			FL resident	04/10/20
13,508	Dade	30	Female	Unknown			FL resident	04/10/20
13,509	Dade	47	Female	Unknown			FL resident	04/10/20
13,510	Dade	45	Female	Unknown			FL resident	04/10/20
13,511	Dade	76	Female	No		Yes	FL resident	04/10/20
13,512	Dade	47	Male	Unknown			FL resident	04/10/20
13,513	Dade	32	Male	Unknown			FL resident	04/10/20
13,514	Dade	45	Female	No		Yes	FL resident	04/10/20
13,515	Dade	49	Female	No		Yes	FL resident	04/10/20
13,516	Dade	23	Female	Unknown			FL resident	04/10/20
13,517	Dade	55	Female	No		Yes	FL resident	04/10/20
13,518	Dade	72	Male	Unknown		Yes	FL resident	04/10/20
13,519	Dade	49	Male	No		Yes	FL resident	04/10/20
13,520	Dade	84	Male	Unknown		Yes	FL resident	04/10/20
13,521	Dade	26	Male	No		Yes	FL resident	04/10/20
13,522	Dade	41	Male	Unknown			FL resident	04/10/20
13,523	Dade	25	Female	No		Yes	FL resident	04/10/20
13,524	Dade	58	Female	Unknown			FL resident	04/10/20
13,525	Dade	48	Female	Unknown			FL resident	04/10/20
13,526	Dade	22	Female	No		Yes	FL resident	04/10/20
13,527	Dade	61	Male	Unknown			FL resident	04/10/20
13,528	Dade	25	Female	No		Yes	FL resident	04/10/20
13,529	Dade	24	Male	Unknown		Yes	FL resident	04/10/20
13,530	Dade	56	Female	Yes	FL; MEXICO	Yes	FL resident	04/10/20
13,531	Dade	40	Female	Unknown			FL resident	04/10/20
13,532	Dade	41	Male	No		Unknown	FL resident	04/10/20

# Coronavirus: line list of cases

Data verified as of May 5, 2020 at 10 AM

Data in this report are provisional and subject to change.

Case	County	Age	Gender	Travel related	Travel detail	Contact with a confirmed case	Jurisdiction	Date case counted
13,533	Dade	66	Female	No		Unknown	FL resident	04/10/20
13,534	Dade	63	Female	Unknown		Yes	FL resident	04/10/20
13,535	Dade	33	Male	No		No	FL resident	04/10/20
13,536	Dade	66	Female	Unknown		Unknown	FL resident	04/10/20
13,537	Dade	48	Male	Unknown		Yes	FL resident	04/10/20
13,538	Dade	46	Female	No		Yes	FL resident	04/10/20
13,539	Dade	74	Male	Unknown		Yes	FL resident	04/10/20
13,540	Dade	57	Male	Unknown		Unknown	FL resident	04/10/20
13,541	Dade	65	Female	Unknown		Yes	FL resident	04/10/20
13,542	Dade	41	Male	No		No	FL resident	04/10/20
13,543	Dade	69	Male	No		Yes	FL resident	04/10/20
13,544	Dade	62	Female	No		Yes	FL resident	04/10/20
13,545	Dade	49	Female	Unknown		No	FL resident	04/10/20
13,546	Dade	31	Female	No		Unknown	FL resident	04/10/20
13,547	Dade	49	Female	No		Yes	FL resident	04/10/20
13,548	Dade	50	Female	No		No	FL resident	04/10/20
13,549	Dade	53	Female	Unknown		No	FL resident	04/10/20
13,550	Dade	67	Male	Unknown		Yes	FL resident	04/10/20
13,551	Dade	25	Female	No		No	FL resident	04/10/20
13,552	Dade	54	Male	Unknown		Yes	FL resident	04/10/20
13,553	Dade	31	Female	No		Yes	FL resident	04/10/20
13,554	Dade	50	Male	No		Unknown	FL resident	04/10/20
13,555	Dade	73	Male	Unknown			FL resident	04/10/20
13,556	Dade	63	Female	No		Unknown	FL resident	04/10/20
13,557	Dade	64	Male	No		Unknown	FL resident	04/10/20
13,558	Dade	79	Male	No		Yes	FL resident	04/10/20
13,559	Dade	63	Female	No		Yes	FL resident	04/10/20
13,560	Dade	34	Male	Unknown			FL resident	04/10/20
13,561	Dade	44	Male	Yes	LA	Unknown	FL resident	04/10/20
13,562	Dade	83	Male	No		Yes	FL resident	04/10/20
13,563	Dade	48	Female	No		Yes	FL resident	04/10/20
13,564	Dade	80	Female	Unknown		Yes	FL resident	04/10/20
13,565	Dade	89	Male	Unknown		Unknown	FL resident	04/10/20
13,566	Dade	76	Female	No		Yes	FL resident	04/10/20
13,567	Dade	74	Female	Unknown		Yes	FL resident	04/10/20
13,568	Dade	82	Female	No		No	FL resident	04/10/20
13,569	Dade	36	Female	Yes	BRAZIL; FL	Yes	FL resident	04/10/20
13,570	Dade	57	Female	No		Yes	FL resident	04/10/20
13,571	Dade	48	Male	No		Unknown	FL resident	04/10/20
13,572	Dade	40	Male	Yes	Austria	Yes	FL resident	04/10/20
13,573	Dade	53	Female	No		No	FL resident	04/10/20
13,574	Dade	52	Female	No		No	FL resident	04/10/20
13,575	Dade	49	Male	No		No	FL resident	04/10/20
13,576	Dade	69	Female	Unknown		Unknown	FL resident	04/10/20
13,577	Dade	86	Male	No		Yes	FL resident	04/10/20
13,578	Dade	57	Male	Unknown		Unknown	FL resident	04/10/20
13,579	Dade	24	Female	No		No	FL resident	04/10/20
13,580	Dade	66	Male	No		No	FL resident	04/10/20
13,581	Dade	42	Female	No		Yes	FL resident	04/10/20
13,582	Dade	52	Female	No		Unknown	FL resident	04/10/20
13,583	Dade	84	Male	No		No	FL resident	04/10/20
13,584	Dade	72	Male	Unknown		No	FL resident	04/10/20
13,585	Dade	70	Male	Unknown		No	FL resident	04/10/20
13,586	Dade	45	Female	No		No	FL resident	04/10/20
13,587	Dade	41	Female	No		Yes	FL resident	04/10/20
13,588	Dade	59	Female	Unknown			FL resident	04/10/20
13,589	Dade	34	Female	No		Yes	FL resident	04/10/20
13,590	Dade	33	Female	No		No	FL resident	04/10/20
13,591	Dade	36	Female	No		Yes	FL resident	04/10/20
13,592	Dade	68	Female	No		No	FL resident	04/10/20
13,593	Dade	54	Male	No		Yes	FL resident	04/10/20
13,594	Dade	85	Female	Unknown			FL resident	04/10/20

# Coronavirus: line list of cases

Data verified as of May 5, 2020 at 10 AM

Data in this report are provisional and subject to change.

Case	County	Age	Gender	Travel related	Travel detail	Contact with a confirmed case	Jurisdiction	Date case counted
13,595	Dade	74	Male	No		No	FL resident	04/10/20
13,596	Dade	80	Male	No		Yes	FL resident	04/10/20
13,597	Dade	23	Male	Unknown		Yes	FL resident	04/10/20
13,598	Dade	50	Female	No		No	FL resident	04/10/20
13,599	Dade	75	Male	Unknown		Yes	FL resident	04/10/20
13,600	Dade	64	Female	Unknown		Yes	FL resident	04/10/20
13,601	Dade	52	Male	Yes	FL; MEXICO	Unknown	FL resident	04/10/20
13,602	Dade	16	Female	Unknown		Yes	FL resident	04/10/20
13,603	Dade	40	Female	No		Yes	FL resident	04/10/20
13,604	Dade	21	Male	Unknown			FL resident	04/10/20
13,605	Dade	19	Female	Unknown			FL resident	04/10/20
13,606	Dade	52	Male	No		Yes	FL resident	04/10/20
13,607	Dade	66	Male	Unknown		Yes	FL resident	04/10/20
13,608	Dade	47	Male	No		Yes	FL resident	04/10/20
13,609	Dade	52	Male	Unknown		No	FL resident	04/10/20
13,610	Dade	38	Male	Unknown		No	FL resident	04/10/20
13,611	Dade	51	Male	No		No	FL resident	04/10/20
13,612	Dade	23	Male	Unknown		Unknown	FL resident	04/10/20
13,613	Dade	59	Female	Unknown			FL resident	04/10/20
13,614	Dade	57	Male	Unknown		Yes	FL resident	04/10/20
13,615	Dade	34	Female	Unknown			FL resident	04/10/20
13,616	Dade	64	Female	Unknown			FL resident	04/10/20
13,617	Dade	25	Male	No		Yes	FL resident	04/10/20
13,618	Dade	64	Male	No		Yes	FL resident	04/10/20
13,619	Dade	52	Female	Yes	FL; SPAIN	Yes	FL resident	04/10/20
13,620	Dade	52	Male	Unknown			FL resident	04/10/20
13,621	Dade	24	Male	No		No	FL resident	04/10/20
13,622	Dade	54	Female	No		Yes	FL resident	04/10/20
13,623	Dade	48	Female	Unknown			FL resident	04/10/20
13,624	Dade	36	Male	No		Yes	FL resident	04/10/20
13,625	Dade	27	Female	Unknown			FL resident	04/10/20
13,626	Dade	34	Male	No		No	FL resident	04/10/20
13,627	Dade	81	Female	Yes	NY	Yes	FL resident	04/10/20
13,628	Dade	38	Female	No		Unknown	FL resident	04/10/20
13,629	Dade	100	Male	Unknown			FL resident	04/10/20
13,630	Dade	33	Female	Unknown			FL resident	04/10/20
13,631	Dade	48	Male	Unknown			FL resident	04/10/20
13,632	Dade	68	Male	Unknown			FL resident	04/10/20
13,633	Dade	55	Male	No		Yes	FL resident	04/10/20
13,634	Dade	54	Male	Unknown			FL resident	04/10/20
13,635	Dade	40	Female	No		Yes	FL resident	04/10/20
13,636	Dade	78	Male	No		Yes	FL resident	04/10/20
13,637	Dade	24	Female	No		Yes	FL resident	04/10/20
13,638	Dade	42	Male	No		No	FL resident	04/10/20
13,639	Dade	71	Female	No		No	FL resident	04/10/20
13,640	Dade	71	Male	No		Yes	FL resident	04/10/20
13,641	Dade	50	Male	Unknown			FL resident	04/10/20
13,642	Dade	25	Male	No		Yes	FL resident	04/10/20
13,643	Dade	47	Male	No		Yes	FL resident	04/10/20
13,644	Dade	57	Male	No		Yes	FL resident	04/10/20
13,645	Dade	74	Female	No		Yes	FL resident	04/10/20
13,646	Dade	52	Male	No		No	FL resident	04/10/20
13,647	Dade	50	Male	Unknown			FL resident	04/10/20
13,648	Dade	59	Female	No		No	FL resident	04/10/20
13,649	Dade	43	Female	No		Unknown	FL resident	04/10/20
13,650	Dade	47	Female	Unknown		Unknown	FL resident	04/10/20
13,651	Dade	51	Female	No		No	FL resident	04/10/20
13,652	Dade	31	Male	Unknown			FL resident	04/10/20
13,653	Dade	32	Male	Unknown			FL resident	04/10/20
13,654	Dade	41	Female	No		Unknown	FL resident	04/10/20
13,655	Dade	25	Female	Unknown			FL resident	04/10/20
13,656	Dade	69	Male	No		Unknown	FL resident	04/10/20

# Coronavirus: line list of cases

Data verified as of May 5, 2020 at 10 AM

Data in this report are provisional and subject to change.

Case	County	Age	Gender	Travel related	Travel detail	Contact with a confirmed case	Jurisdiction	Date case counted
13,657	Dade	23	Male	No		Unknown	FL resident	04/10/20
13,658	Dade	31	Male	No		No	FL resident	04/10/20
13,659	Dade	29	Male	No		No	FL resident	04/10/20
13,660	Dade	59	Male	No		Unknown	FL resident	04/10/20
13,661	Dade	34	Female	No		No	FL resident	04/10/20
13,662	Dade	39	Female	No		No	FL resident	04/10/20
13,663	Dade	81	Male	Unknown			FL resident	04/10/20
13,664	Dade	56	Male	No		No	FL resident	04/10/20
13,665	Dade	59	Male	No		No	FL resident	04/10/20
13,666	Dade	53	Male	Unknown			FL resident	04/10/20
13,667	Dade	51	Female	No		Yes	FL resident	04/10/20
13,668	Dade	41	Female	Unknown			FL resident	04/10/20
13,669	Dade	75	Male	No		Unknown	FL resident	04/10/20
13,670	Dade	28	Female	Unknown		Yes	FL resident	04/10/20
13,671	Dade	55	Female	Unknown			FL resident	04/10/20
13,672	Dade	62	Male	No		Unknown	FL resident	04/10/20
13,673	Dade	49	Female	No		Yes	FL resident	04/10/20
13,674	Dade	53	Male	No		Yes	FL resident	04/10/20
13,675	Dade	45	Male	No		Yes	FL resident	04/10/20
13,676	Dade	31	Male	No		No	FL resident	04/10/20
13,677	Dade	41	Male	Unknown		Unknown	FL resident	04/10/20
13,678	Dade	44	Male	No		Yes	FL resident	04/10/20
13,679	Dade	58	Male	No		No	FL resident	04/10/20
13,680	Dade	67	Male	No		No	FL resident	04/10/20
13,681	Dade	54	Male	No		No	FL resident	04/10/20
13,682	Dade	55	Male	No		Yes	FL resident	04/10/20
13,683	Dade	43	Male	No		No	FL resident	04/10/20
13,684	Dade	65	Male	No		Unknown	FL resident	04/10/20
13,685	Dade	48	Male	No		No	FL resident	04/10/20
13,686	Dade	73	Female	No		Unknown	FL resident	04/10/20
13,687	Dade	40	Male	Yes	NY	Yes	FL resident	04/10/20
13,688	Dade	54	Female	No		Yes	FL resident	04/10/20
13,689	Dade	71	Male	Unknown		Yes	FL resident	04/10/20
13,690	Dade	23	Female	No		Yes	FL resident	04/10/20
13,691	Dade	49	Male	No		Unknown	FL resident	04/10/20
13,692	Dade	62	Male	Unknown			FL resident	04/10/20
13,693	Dade	19	Male	Unknown		Unknown	FL resident	04/10/20
13,694	Dade	30	Male	Unknown		Unknown	FL resident	04/10/20
13,695	Dade	33	Female	No		Yes	FL resident	04/10/20
13,696	Dade	51	Female	No		Yes	FL resident	04/10/20
13,697	Dade	43	Male	Unknown		Unknown	FL resident	04/10/20
13,698	Dade	29	Male	Yes	NY	Yes	FL resident	04/10/20
13,699	Dade	52	Male	No		No	FL resident	04/10/20
13,700	Dade	55	Female	No		Unknown	FL resident	04/10/20
13,701	Dade	85	Female	No		Yes	FL resident	04/10/20
13,702	Dade	47	Male	Unknown		Unknown	FL resident	04/10/20
13,703	Dade	58	Male	No		No	FL resident	04/10/20
13,704	Dade	65	Female	Unknown		Unknown	FL resident	04/10/20
13,705	Dade	49	Male	Unknown			FL resident	04/10/20
13,706	Dade	42	Male	Unknown		Yes	FL resident	04/10/20
13,707	Dade	62	Female	No		No	FL resident	04/10/20
13,708	Dade	71	Male	Unknown			FL resident	04/10/20
13,709	Dade	77	Male	No		No	FL resident	04/10/20
13,710	Dade	56	Male	No		Unknown	FL resident	04/10/20
13,711	Dade	33	Female	No		Yes	FL resident	04/10/20
13,712	Dade	86	Male	No		Unknown	FL resident	04/10/20
13,713	Dade	28	Female	Unknown		Unknown	FL resident	04/10/20
13,714	Dade	0	Female	Unknown			FL resident	04/10/20
13,715	Dade	47	Female	No		Yes	FL resident	04/10/20
13,716	Dade	40	Male	Unknown		No	FL resident	04/10/20
13,717	Dade	46	Female	No		No	FL resident	04/10/20
13,718	Dade	43	Male	No		Unknown	FL resident	04/10/20

# Coronavirus: line list of cases

Data verified as of May 5, 2020 at 10 AM

Data in this report are provisional and subject to change.

Case	County	Age	Gender	Travel related	Travel detail	Contact with a confirmed case	Jurisdiction	Date case counted
13,719	Dade	64	Female	No		Yes	FL resident	04/10/20
13,720	Dade	89	Female	Unknown		Yes	FL resident	04/10/20
13,721	Dade	51	Female	Yes	NY	Yes	FL resident	04/10/20
13,722	Dade	53	Male	Unknown		Unknown	FL resident	04/10/20
13,723	Dade	90	Female	Unknown		Yes	FL resident	04/10/20
13,724	Dade	85	Female	Unknown			FL resident	04/10/20
13,725	Dade	92	Male	No		Yes	FL resident	04/10/20
13,726	Dade	76	Female	No		Yes	FL resident	04/10/20
13,727	Dade	57	Female	No		Yes	FL resident	04/10/20
13,728	Dade	46	Female	No		No	FL resident	04/10/20
13,729	Dade	66	Female	Unknown		Yes	FL resident	04/10/20
13,730	Dade	65	Male	Unknown			FL resident	04/10/20
13,731	Dade	81	Male	Yes	CO	Yes	FL resident	04/10/20
13,732	Dade	50	Female	No		Yes	FL resident	04/10/20
13,733	Dade	25	Male	Unknown		Unknown	FL resident	04/10/20
13,734	Dade	55	Male	No		Yes	FL resident	04/10/20
13,735	Dade	55	Male	No		Yes	FL resident	04/10/20
13,736	Dade	12	Female	No		Yes	FL resident	04/10/20
13,737	Dade	38	Female	Unknown		Unknown	FL resident	04/10/20
13,738	Dade	64	Male	Unknown		Unknown	FL resident	04/10/20
13,739	Dade	16	Male	Unknown			FL resident	04/10/20
13,740	Dade	45	Male	Unknown		Unknown	FL resident	04/10/20
13,741	Dade	37	Male	No		Unknown	FL resident	04/10/20
13,742	Dade	31	Female	No		No	FL resident	04/10/20
13,743	Dade	50	Female	No		No	FL resident	04/10/20
13,744	Dade	70	Female	No		Yes	FL resident	04/10/20
13,745	Dade	50	Female	Unknown		Unknown	FL resident	04/10/20
13,746	Dade	56	Male	No		Yes	FL resident	04/10/20
13,747	Dade	17	Female	Unknown			FL resident	04/10/20
13,748	Dade	30	Male	No		Unknown	FL resident	04/10/20
13,749	Dade	63	Female	Unknown		Unknown	FL resident	04/10/20
13,750	Dade	55	Female	No		Unknown	FL resident	04/10/20
13,751	Dade	53	Male	Yes	FL; PUERTO RICO	Yes	FL resident	04/10/20
13,752	Dade	50	Male	Unknown			FL resident	04/10/20
13,753	Dade	59	Female	No		Yes	FL resident	04/10/20
13,754	Dade	73	Female	No		Unknown	FL resident	04/10/20
13,755	Dade	53	Female	No		Yes	FL resident	04/10/20
13,756	Dade	41	Male	Unknown			FL resident	04/10/20
13,757	Dade	88	Male	No		Yes	FL resident	04/10/20
13,758	Dade	59	Male	Yes	LEBANON	No	FL resident	04/10/20
13,759	Dade	71	Female	No		Unknown	FL resident	04/10/20
13,760	Dade	21	Male	No		Yes	FL resident	04/10/20
13,761	Dade	85	Female	No		Unknown	FL resident	04/10/20
13,762	Dade	22	Male	Unknown			FL resident	04/10/20
13,763	Dade	64	Male	No		Yes	FL resident	04/10/20
13,764	Dade	57	Female	No		No	FL resident	04/10/20
13,765	Dade	67	Female	Unknown		Unknown	FL resident	04/10/20
13,766	Dade	61	Female	Unknown		Unknown	FL resident	04/10/20
13,767	Dade	57	Female	Unknown		Unknown	FL resident	04/10/20
13,768	Dade	89	Female	No			FL resident	04/10/20
13,769	Dade	44	Female	No		Unknown	FL resident	04/10/20
13,770	Dade	45	Female	No		Yes	FL resident	04/10/20
13,771	Dade	63	Female	No		Yes	FL resident	04/10/20
13,772	Dade	25	Female	No		No	FL resident	04/10/20
13,773	Dade	26	Female	Unknown		No	FL resident	04/10/20
13,774	Dade	59	Female	No		Yes	FL resident	04/10/20
13,775	Dade	45	Female	Unknown		Unknown	FL resident	04/10/20
13,776	Dade	19	Male	Unknown		Unknown	FL resident	04/10/20
13,777	Dade	97	Female	No		Yes	FL resident	04/10/20
13,778	Dade	64	Male	Yes	DOMINICAN REPUBLIC	Unknown	FL resident	04/10/20
13,779	Dade	57	Male	No		Yes	FL resident	04/10/20
13,780	Dade	32	Male	No		Unknown	FL resident	04/10/20

# Coronavirus: line list of cases

Data verified as of May 5, 2020 at 10 AM

Data in this report are provisional and subject to change.

Case	County	Age	Gender	Travel related	Travel detail	Contact with a confirmed case	Jurisdiction	Date case counted
13,781	Dade	67	Female	No		Yes	FL resident	04/10/20
13,782	Dade	62	Male	Unknown		Unknown	FL resident	04/10/20
13,783	Dade	53	Female	Unknown		Unknown	FL resident	04/10/20
13,784	Dade	73	Female	Unknown		Unknown	FL resident	04/10/20
13,785	Dade	46	Female	Unknown		Yes	FL resident	04/10/20
13,786	Dade	24	Female	No		Unknown	FL resident	04/10/20
13,787	Dade	87	Female	No			FL resident	04/10/20
13,788	Dade	43	Female	Unknown		Yes	FL resident	04/10/20
13,789	Dade	45	Male	No		Yes	FL resident	04/10/20
13,790	Dade	31	Male	Unknown		Unknown	FL resident	04/10/20
13,791	Dade	17	Male	Unknown			FL resident	04/10/20
13,792	Dade	18	Female	No		Yes	FL resident	04/10/20
13,793	Dade	61	Female	Unknown			FL resident	04/10/20
13,794	Dade	33	Male	No		Unknown	FL resident	04/10/20
13,795	Dade	42	Male	Unknown		Unknown	FL resident	04/10/20
13,796	Dade	37	Male	No		Yes	FL resident	04/10/20
13,797	Dade	60	Female	No		Yes	FL resident	04/10/20
13,798	Dade	44	Female	No		Yes	FL resident	04/10/20
13,799	Dade	31	Male	No		No	FL resident	04/10/20
13,800	Dade	23	Male	No		No	FL resident	04/10/20
13,801	Dade	34	Female	No		Unknown	FL resident	04/10/20
13,802	Dade	46	Female	No		Yes	FL resident	04/10/20
13,803	Dade	54	Female	No		Yes	FL resident	04/10/20
13,804	Dade	27	Female	No		Yes	FL resident	04/10/20
13,805	Dade	23	Female	Unknown		Unknown	FL resident	04/10/20
13,806	Dade	52	Male	No		Unknown	FL resident	04/10/20
13,807	Dade	31	Female	No		Unknown	FL resident	04/10/20
13,808	Dade	66	Male	No		Yes	FL resident	04/10/20
13,809	Dade	53	Female	No		Unknown	FL resident	04/10/20
13,810	Dade	67	Male	No		Yes	FL resident	04/10/20
13,811	Dade	56	Female	No		Yes	FL resident	04/10/20
13,812	Dade	88	Male	No		No	FL resident	04/10/20
13,813	Dade	87	Female	No		Yes	FL resident	04/10/20
13,814	Dade	70	Male	No		Yes	FL resident	04/10/20
13,815	Dade	32	Male	No		No	FL resident	04/10/20
13,816	Dade	55	Female	Unknown		Unknown	FL resident	04/11/20
13,817	Dade	43	Female	No		Yes	FL resident	04/11/20
13,818	Dade	23	Male	No		No	FL resident	04/11/20
13,819	Dade	82	Male	Unknown		Unknown	FL resident	04/11/20
13,820	Dade	82	Male	Unknown		Unknown	FL resident	04/11/20
13,821	Dade	22	Female	No		No	FL resident	04/11/20
13,822	Dade	27	Male	No		Unknown	FL resident	04/11/20
13,823	Dade	51	Female	No		Unknown	FL resident	04/11/20
13,824	Dade	48	Male	No		Yes	FL resident	04/11/20
13,825	Dade	41	Male	Yes	EUROPE	Unknown	FL resident	04/11/20
13,826	Dade	24	Male	Yes	NY	Yes	FL resident	04/11/20
13,827	Dade	38	Female	No		Unknown	FL resident	04/11/20
13,828	Dade	21	Female	Yes	NY	No	FL resident	04/11/20
13,829	Dade	30	Female	No		Yes	FL resident	04/11/20
13,830	Dade	54	Female	Unknown		Unknown	FL resident	04/11/20
13,831	Dade	21	Male	No		Unknown	FL resident	04/11/20
13,832	Dade	78	Female	No		Yes	FL resident	04/11/20
13,833	Dade	52	Female	Unknown		Unknown	FL resident	04/11/20
13,834	Dade	30	Female	No		Unknown	FL resident	04/11/20
13,835	Dade	36	Female	No		Yes	FL resident	04/11/20
13,836	Dade	49	Female	No		Yes	FL resident	04/11/20
13,837	Dade	36	Female	No		Yes	FL resident	04/11/20
13,838	Dade	10	Female	No		Yes	FL resident	04/11/20
13,839	Dade	40	Male	No		Yes	FL resident	04/11/20
13,840	Dade	26	Female	No		Yes	FL resident	04/11/20
13,841	Dade	56	Male	No		No	FL resident	04/11/20
13,842	Dade	19	Female	No		Yes	FL resident	04/11/20

# Coronavirus: line list of cases

Data verified as of May 5, 2020 at 10 AM

Data in this report are provisional and subject to change.

Case	County	Age	Gender	Travel related	Travel detail	Contact with a confirmed case	Jurisdiction	Date case counted
13,843	Dade	53	Female	No		Unknown	FL resident	04/11/20
13,844	Dade	49	Male	Unknown			FL resident	04/11/20
13,845	Dade	58	Female	No		Unknown	FL resident	04/11/20
13,846	Dade	59	Female	No		No	FL resident	04/11/20
13,847	Dade	41	Female	No		Unknown	FL resident	04/11/20
13,848	Dade	38	Female	No			FL resident	04/11/20
13,849	Dade	70	Female	No		No	FL resident	04/11/20
13,850	Dade	32	Male	No		Yes	FL resident	04/11/20
13,851	Dade	54	Male	No		Unknown	FL resident	04/11/20
13,852	Dade	39	Male	No		Yes	FL resident	04/11/20
13,853	Dade	56	Male	No			FL resident	04/11/20
13,854	Dade	31	Male	No			FL resident	04/11/20
13,855	Dade	27	Female	No		Yes	FL resident	04/11/20
13,856	Dade	29	Female	No		No	FL resident	04/11/20
13,857	Dade	55	Male	Yes	ARGENTINA; CHILE	Unknown	FL resident	04/11/20
13,858	Dade	52	Male	No		No	FL resident	04/11/20
13,859	Dade	56	Female	No		Yes	FL resident	04/11/20
13,860	Dade	37	Male	Unknown		Unknown	FL resident	04/11/20
13,861	Dade	34	Male	No		Unknown	FL resident	04/11/20
13,862	Dade	79	Female	No		Unknown	FL resident	04/11/20
13,863	Dade	88	Male	No		Unknown	FL resident	04/11/20
13,864	Dade	61	Male	No		Yes	FL resident	04/11/20
13,865	Dade	61	Male	No		Unknown	FL resident	04/11/20
13,866	Dade	52	Male	No		Unknown	FL resident	04/11/20
13,867	Dade	42	Male	No			FL resident	04/11/20
13,868	Dade	50	Male	No		Yes	FL resident	04/11/20
13,869	Dade	53	Male	Yes	NY	No	FL resident	04/11/20
13,870	Dade	40	Female	No		Unknown	FL resident	04/11/20
13,871	Dade	46	Female	No		Unknown	FL resident	04/11/20
13,872	Dade	34	Female	No		Yes	FL resident	04/11/20
13,873	Dade	79	Female	Unknown			FL resident	04/11/20
13,874	Dade	30	Male	No		Yes	FL resident	04/11/20
13,875	Dade	51	Female	No		Yes	FL resident	04/11/20
13,876	Dade	67	Female	Unknown			FL resident	04/11/20
13,877	Dade	23	Female	No		Unknown	FL resident	04/11/20
13,878	Dade	30	Female	Unknown		Unknown	FL resident	04/11/20
13,879	Dade	77	Female	Unknown			FL resident	04/11/20
13,880	Dade	65	Male	No		No	FL resident	04/11/20
13,881	Dade	27	Male	No		Yes	FL resident	04/11/20
13,882	Dade	31	Female	No		Yes	FL resident	04/11/20
13,883	Dade	26	Female	Unknown		Unknown	FL resident	04/11/20
13,884	Dade	50	Female	No		Yes	FL resident	04/11/20
13,885	Dade	74	Male	No		Unknown	FL resident	04/11/20
13,886	Dade	58	Male	No		Yes	FL resident	04/11/20
13,887	Dade	45	Male	No		No	FL resident	04/11/20
13,888	Dade	45	Male	No		No	FL resident	04/11/20
13,889	Dade	49	Female	No		No	FL resident	04/11/20
13,890	Dade	45	Female	No		Yes	FL resident	04/11/20
13,891	Dade	59	Female	No		No	FL resident	04/11/20
13,892	Dade	68	Female	No		Yes	FL resident	04/11/20
13,893	Dade	66	Female	No		Yes	FL resident	04/11/20
13,894	Dade	26	Female	No		Yes	FL resident	04/11/20
13,895	Dade	40	Male	No		No	FL resident	04/11/20
13,896	Dade	64	Male	No		Yes	FL resident	04/11/20
13,897	Dade	46	Female	No		Yes	FL resident	04/11/20
13,898	Dade	26	Male	No		No	FL resident	04/11/20
13,899	Dade	29	Male	No		Yes	FL resident	04/11/20
13,900	Dade	59	Female	No		Yes	FL resident	04/11/20
13,901	Dade	54	Female	No		Yes	FL resident	04/11/20
13,902	Dade	64	Female	Unknown			FL resident	04/11/20
13,903	Dade	76	Male	Unknown			FL resident	04/11/20
13,904	Dade	32	Female	No		Yes	FL resident	04/11/20

# Coronavirus: line list of cases

Data verified as of May 5, 2020 at 10 AM

Data in this report are provisional and subject to change.

Case	County	Age	Gender	Travel related	Travel detail	Contact with a confirmed case	Jurisdiction	Date case counted
13,905	Dade	56	Female	No		Yes	FL resident	04/11/20
13,906	Dade	47	Female	No		Unknown	FL resident	04/11/20
13,907	Dade	55	Male	No		No	FL resident	04/11/20
13,908	Dade	66	Female	No		No	FL resident	04/11/20
13,909	Dade	26	Male	No		Unknown	FL resident	04/11/20
13,910	Dade	58	Female	No		No	FL resident	04/11/20
13,911	Dade	58	Male	Unknown			FL resident	04/11/20
13,912	Dade	72	Male	No		Yes	FL resident	04/11/20
13,913	Dade	91	Male	No		Yes	FL resident	04/11/20
13,914	Dade	46	Female	No		Yes	FL resident	04/11/20
13,915	Dade	42	Female	Yes	NY	Unknown	FL resident	04/11/20
13,916	Dade	30	Female	No		Yes	FL resident	04/11/20
13,917	Dade	55	Female	No		Yes	FL resident	04/11/20
13,918	Dade	48	Female	No		No	FL resident	04/11/20
13,919	Dade	56	Male	No			FL resident	04/11/20
13,920	Dade	58	Female	No		No	FL resident	04/11/20
13,921	Dade	60	Female	No		Unknown	FL resident	04/11/20
13,922	Dade	40	Male	No		Yes	FL resident	04/11/20
13,923	Dade	58	Male	No		Unknown	FL resident	04/11/20
13,924	Dade	64	Male	No		No	FL resident	04/11/20
13,925	Dade	51	Male	No		Unknown	FL resident	04/11/20
13,926	Dade	90	Male	No		No	FL resident	04/11/20
13,927	Dade	24	Female	No		No	FL resident	04/11/20
13,928	Dade	49	Female	No		Yes	FL resident	04/11/20
13,929	Dade	44	Female	No		No	FL resident	04/11/20
13,930	Dade	94	Male	No		Unknown	FL resident	04/11/20
13,931	Dade	61	Male	No		No	FL resident	04/11/20
13,932	Dade	60	Male	No		Yes	FL resident	04/11/20
13,933	Dade	37	Male	Unknown			FL resident	04/11/20
13,934	Dade	35	Male	Yes	NY	Yes	FL resident	04/11/20
13,935	Dade	57	Male	No		No	FL resident	04/11/20
13,936	Dade	57	Male	No		No	FL resident	04/11/20
13,937	Dade	36	Female	Yes	NY	Yes	FL resident	04/11/20
13,938	Dade	48	Female	No		No	FL resident	04/11/20
13,939	Dade	29	Female	No		No	FL resident	04/11/20
13,940	Dade	57	Female	Unknown			FL resident	04/11/20
13,941	Dade	1	Female	No		Yes	FL resident	04/11/20
13,942	Dade	56	Female	No		Unknown	FL resident	04/11/20
13,943	Dade	86	Male	No		Yes	FL resident	04/11/20
13,944	Dade	53	Female	Unknown			FL resident	04/11/20
13,945	Dade	34	Male	No		Yes	FL resident	04/11/20
13,946	Dade	36	Male	Unknown			FL resident	04/11/20
13,947	Dade	46	Female	Unknown		Unknown	FL resident	04/11/20
13,948	Dade	60	Male	No		Unknown	FL resident	04/11/20
13,949	Dade	14	Female	No		Yes	FL resident	04/11/20
13,950	Dade	71	Female	No		Yes	FL resident	04/11/20
13,951	Dade	53	Male	Unknown			FL resident	04/11/20
13,952	Dade	42	Female	Unknown			FL resident	04/11/20
13,953	Dade	69	Female	No		Yes	FL resident	04/11/20
13,954	Dade	62	Female	No		Unknown	FL resident	04/11/20
13,955	Dade	59	Male	No		Yes	FL resident	04/11/20
13,956	Dade	83	Male	Unknown			FL resident	04/11/20
13,957	Dade	68	Male	Unknown			FL resident	04/11/20
13,958	Dade	59	Female	No		Yes	FL resident	04/11/20
13,959	Dade	75	Female	Unknown			FL resident	04/11/20
13,960	Dade	55	Female	Unknown			FL resident	04/11/20
13,961	Dade	41	Male	No		No	FL resident	04/11/20
13,962	Dade	43	Female	No		Yes	FL resident	04/11/20
13,963	Dade	7	Male	No		Yes	FL resident	04/11/20
13,964	Dade	41	Female	Unknown			FL resident	04/11/20
13,965	Dade	55	Male	No		Yes	FL resident	04/11/20
13,966	Dade	13	Male	No		Yes	FL resident	04/11/20

# Coronavirus: line list of cases

Data verified as of May 5, 2020 at 10 AM

Data in this report are provisional and subject to change.

Case	County	Age	Gender	Travel related	Travel detail	Contact with a confirmed case	Jurisdiction	Date case counted
13,967	Dade	47	Female	No		Yes	FL resident	04/11/20
13,968	Dade	64	Male	No		Yes	FL resident	04/11/20
13,969	Dade	49	Female	No		Yes	FL resident	04/11/20
13,970	Dade	28	Female	No		Unknown	FL resident	04/11/20
13,971	Dade	68	Female	No		Yes	FL resident	04/11/20
13,972	Dade	28	Male	Unknown			FL resident	04/11/20
13,973	Dade	47	Male	Unknown			FL resident	04/11/20
13,974	Dade	48	Male	Unknown			FL resident	04/11/20
13,975	Dade	26	Female	No		Yes	FL resident	04/11/20
13,976	Dade	58	Male	No		Yes	FL resident	04/11/20
13,977	Dade	47	Female	No		Yes	FL resident	04/11/20
13,978	Dade	53	Male	No		Yes	FL resident	04/11/20
13,979	Dade	73	Male	Unknown			FL resident	04/11/20
13,980	Dade	53	Male	Unknown			FL resident	04/11/20
13,981	Dade	62	Male	No		Unknown	FL resident	04/11/20
13,982	Dade	66	Male	No		No	FL resident	04/11/20
13,983	Dade	49	Male	No		Unknown	FL resident	04/11/20
13,984	Dade	89	Male	No		Unknown	FL resident	04/11/20
13,985	Dade	66	Male	Unknown		Unknown	FL resident	04/11/20
13,986	Dade	72	Female	Unknown		No	FL resident	04/11/20
13,987	Dade	69	Female	No		No	FL resident	04/11/20
13,988	Dade	32	Female	No		No	FL resident	04/11/20
13,989	Dade	66	Male	No		No	FL resident	04/11/20
13,990	Dade	58	Female	No		No	FL resident	04/11/20
13,991	Dade	63	Male	No		Yes	FL resident	04/11/20
13,992	Dade	65	Female	Unknown		No	FL resident	04/11/20
13,993	Dade	95	Female	Unknown			FL resident	04/11/20
13,994	Dade	39	Female	No		Unknown	FL resident	04/11/20
13,995	Dade	80	Female	Unknown			FL resident	04/11/20
13,996	Dade	77	Male	Unknown			FL resident	04/11/20
13,997	Dade	55	Female	Unknown			FL resident	04/11/20
13,998	Dade	63	Male	No		No	FL resident	04/11/20
13,999	Dade	64	Male	No		Unknown	FL resident	04/11/20
14,000	Dade	92	Female	No		Unknown	FL resident	04/11/20
14,001	Dade	58	Male	No		No	FL resident	04/11/20
14,002	Dade	41	Female	No		Unknown	FL resident	04/11/20
14,003	Dade	13	Male	No		No	FL resident	04/11/20
14,004	Dade	71	Female	Unknown			FL resident	04/11/20
14,005	Dade	53	Female	No		Unknown	FL resident	04/11/20
14,006	Dade	27	Male	No		No	FL resident	04/11/20
14,007	Dade	88	Female	No		No	FL resident	04/11/20
14,008	Dade	42	Female	No		No	FL resident	04/11/20
14,009	Dade	51	Male	No		Yes	FL resident	04/11/20
14,010	Dade	67	Female	No		Yes	FL resident	04/11/20
14,011	Dade	72	Male	No		Unknown	FL resident	04/11/20
14,012	Dade	38	Male	No		Yes	FL resident	04/11/20
14,013	Dade	75	Male	Unknown		Unknown	FL resident	04/11/20
14,014	Dade	53	Male	No		Unknown	FL resident	04/11/20
14,015	Dade	99	Female	No		Yes	FL resident	04/11/20
14,016	Dade	84	Female	No		Yes	FL resident	04/11/20
14,017	Dade	99	Female	No		Unknown	FL resident	04/11/20
14,018	Dade	86	Female	No		Yes	FL resident	04/11/20
14,019	Dade	65	Male	Unknown		Unknown	FL resident	04/11/20
14,020	Dade	34	Female	No		No	FL resident	04/11/20
14,021	Dade	69	Male	No		Unknown	FL resident	04/11/20
14,022	Dade	54	Male	No		Yes	FL resident	04/11/20
14,023	Dade	54	Female	No		Unknown	FL resident	04/11/20
14,024	Dade	28	Female	No		Unknown	FL resident	04/11/20
14,025	Dade	51	Male	No		Yes	FL resident	04/11/20
14,026	Dade	59	Male	No		Yes	FL resident	04/11/20
14,027	Dade	60	Male	No		Unknown	FL resident	04/11/20
14,028	Dade	72	Female	Unknown			FL resident	04/11/20

# Coronavirus: line list of cases

Data verified as of May 5, 2020 at 10 AM

Data in this report are provisional and subject to change.

Case	County	Age	Gender	Travel related	Travel detail	Contact with a confirmed case	Jurisdiction	Date case counted
14,029	Dade	52	Female	No		Unknown	FL resident	04/11/20
14,030	Dade	44	Male	No		Unknown	FL resident	04/11/20
14,031	Dade	59	Female	No		Yes	FL resident	04/11/20
14,032	Dade	65	Female	Unknown			FL resident	04/11/20
14,033	Dade	52	Male	No		No	FL resident	04/11/20
14,034	Dade	76	Female	No		No	FL resident	04/11/20
14,035	Dade	58	Female	No		Unknown	FL resident	04/11/20
14,036	Dade	52	Female	No		Unknown	FL resident	04/11/20
14,037	Dade	40	Female	Unknown		Unknown	FL resident	04/11/20
14,038	Dade	48	Female	No		Unknown	FL resident	04/11/20
14,039	Dade	20	Male	No			FL resident	04/11/20
14,040	Dade	53	Female	No		Unknown	FL resident	04/11/20
14,041	Dade	58	Male	No		Unknown	FL resident	04/11/20
14,042	Dade	73	Male	No		Yes	FL resident	04/11/20
14,043	Dade	35	Female	No		Yes	FL resident	04/11/20
14,044	Dade	55	Male	No		Yes	FL resident	04/11/20
14,045	Dade	60	Male	No		Yes	FL resident	04/11/20
14,046	Dade	64	Female	No		Unknown	FL resident	04/11/20
14,047	Dade	44	Female	No		Yes	FL resident	04/11/20
14,048	Dade	46	Male	No		Unknown	FL resident	04/11/20
14,049	Dade	76	Male	Yes	AUSTRIA; FL	Yes	FL resident	04/11/20
14,050	Dade	43	Female	No		Unknown	FL resident	04/11/20
14,051	Dade	46	Female	No		No	FL resident	04/11/20
14,052	Dade	47	Male	No		Unknown	FL resident	04/11/20
14,053	Dade	65	Female	No		Yes	FL resident	04/11/20
14,054	Dade	27	Female	No		Yes	FL resident	04/11/20
14,055	Dade	29	Male	Unknown			FL resident	04/11/20
14,056	Dade	48	Male	Unknown			FL resident	04/11/20
14,057	Dade	25	Male	Yes	FL; NJ	Unknown	FL resident	04/11/20
14,058	Dade	61	Male	Unknown			FL resident	04/11/20
14,059	Dade	65	Female	No		Unknown	FL resident	04/11/20
14,060	Dade	75	Female	No		Yes	FL resident	04/11/20
14,061	Dade	51	Female	Yes	FL; MEXICO	Yes	FL resident	04/11/20
14,062	Dade	29	Male	No		Unknown	FL resident	04/11/20
14,063	Dade	49	Female	No		Unknown	FL resident	04/11/20
14,064	Dade	23	Male	No		Unknown	FL resident	04/11/20
14,065	Dade	23	Female	No		Yes	FL resident	04/11/20
14,066	Dade	37	Male	No		Yes	FL resident	04/11/20
14,067	Dade	57	Male	Unknown			FL resident	04/11/20
14,068	Dade	59	Male	No		Unknown	FL resident	04/11/20
14,069	Dade	57	Female	Unknown		Unknown	FL resident	04/11/20
14,070	Dade	35	Male	No		No	FL resident	04/11/20
14,071	Dade	54	Male	Unknown		Yes	FL resident	04/11/20
14,072	Dade	54	Male	No		Unknown	FL resident	04/11/20
14,073	Dade	40	Female	Unknown		Unknown	FL resident	04/11/20
14,074	Dade	47	Female	No		Yes	FL resident	04/11/20
14,075	Dade	46	Female	No		Yes	FL resident	04/11/20
14,076	Dade	58	Male	No		Unknown	FL resident	04/11/20
14,077	Dade	71	Male	No		Unknown	FL resident	04/11/20
14,078	Dade	75	Female	Unknown		Unknown	FL resident	04/11/20
14,079	Dade	43	Female	No		Unknown	FL resident	04/11/20
14,080	Dade	60	Male	No		Unknown	FL resident	04/11/20
14,081	Dade	38	Female	Unknown		Yes	FL resident	04/11/20
14,082	Dade	52	Male	No		Unknown	FL resident	04/11/20
14,083	Dade	23	Female	No		No	FL resident	04/11/20
14,084	Dade	27	Male	No		Unknown	FL resident	04/11/20
14,085	Dade	51	Male	No		Yes	FL resident	04/11/20
14,086	Dade	32	Male	Unknown		No	FL resident	04/11/20
14,087	Dade	44	Male	Unknown		Unknown	FL resident	04/11/20
14,088	Dade	60	Male	No		Yes	FL resident	04/11/20
14,089	Dade	71	Male	Unknown			FL resident	04/11/20
14,090	Dade	54	Male	No		Unknown	FL resident	04/11/20

# Coronavirus: line list of cases

Data verified as of May 5, 2020 at 10 AM

Data in this report are provisional and subject to change.

Case	County	Age	Gender	Travel related	Travel detail	Contact with a confirmed case	Jurisdiction	Date case counted
14,091	Dade	45	Male	No		Unknown	FL resident	04/11/20
14,092	Dade	65	Male	Unknown		Unknown	FL resident	04/11/20
14,093	Dade	51	Male	Unknown		Unknown	FL resident	04/11/20
14,094	Dade	79	Female	No		Unknown	FL resident	04/11/20
14,095	Dade	38	Male	No		Unknown	FL resident	04/11/20
14,096	Dade	82	Female	No		Unknown	FL resident	04/11/20
14,097	Dade	26	Male	Unknown		No	FL resident	04/11/20
14,098	Dade	46	Male	Unknown		Unknown	FL resident	04/11/20
14,099	Dade	28	Male	Unknown		Unknown	FL resident	04/11/20
14,100	Dade	30	Female	No		Yes	FL resident	04/11/20
14,101	Dade	44	Male	Unknown		Unknown	FL resident	04/11/20
14,102	Dade	65	Male	No		Yes	FL resident	04/11/20
14,103	Dade	47	Female	No		Unknown	FL resident	04/11/20
14,104	Dade	62	Male	No		Yes	FL resident	04/11/20
14,105	Dade	77	Male	Unknown		Unknown	FL resident	04/11/20
14,106	Dade	60	Male	Unknown		Unknown	FL resident	04/11/20
14,107	Dade	26	Male	No		Unknown	FL resident	04/11/20
14,108	Dade	56	Female	No		Unknown	FL resident	04/11/20
14,109	Dade	52	Male	Unknown			FL resident	04/11/20
14,110	Dade	51	Female	Unknown		No	FL resident	04/11/20
14,111	Dade	61	Female	Unknown			FL resident	04/11/20
14,112	Dade	50	Male	No		No	FL resident	04/11/20
14,113	Dade	15	Male	Unknown		Unknown	FL resident	04/11/20
14,114	Dade	56	Female	Unknown			FL resident	04/11/20
14,115	Dade	31	Male	No		Unknown	FL resident	04/11/20
14,116	Dade	49	Male	Unknown		Unknown	FL resident	04/11/20
14,117	Dade	38	Male	No		No	FL resident	04/11/20
14,118	Dade	33	Female	Unknown		No	FL resident	04/11/20
14,119	Dade	54	Female	No		Yes	FL resident	04/11/20
14,120	Dade	28	Male	No		Yes	FL resident	04/11/20
14,121	Dade	48	Female	No		Yes	FL resident	04/11/20
14,122	Dade	23	Female	Unknown			FL resident	04/11/20
14,123	Dade	58	Male	Unknown		Unknown	FL resident	04/11/20
14,124	Dade	46	Female	No		No	FL resident	04/11/20
14,125	Dade	30	Male	No		Unknown	FL resident	04/11/20
14,126	Dade	43	Male	Unknown		Unknown	FL resident	04/11/20
14,127	Dade	41	Female	No		Yes	FL resident	04/11/20
14,128	Dade	54	Female	No		No	FL resident	04/11/20
14,129	Dade	64	Male	No		Yes	FL resident	04/11/20
14,130	Dade	60	Female	Unknown		Unknown	FL resident	04/11/20
14,131	Dade	46	Male	No		No	FL resident	04/11/20
14,132	Dade	55	Male	Unknown		Unknown	FL resident	04/11/20
14,133	Dade	56	Male	Unknown			FL resident	04/11/20
14,134	Dade	34	Female	Unknown			FL resident	04/11/20
14,135	Dade	65	Female	No		Yes	FL resident	04/11/20
14,136	Dade	51	Female	No		Yes	FL resident	04/11/20
14,137	Dade	55	Female	Unknown			FL resident	04/11/20
14,138	Dade	40	Female	No		Unknown	FL resident	04/11/20
14,139	Dade	55	Male	Unknown			FL resident	04/11/20
14,140	Dade	65	Female	Unknown			FL resident	04/11/20
14,141	Dade	37	Female	Unknown		Yes	FL resident	04/11/20
14,142	Dade	80	Female	Unknown		Unknown	FL resident	04/11/20
14,143	Dade	72	Male	No		No	FL resident	04/11/20
14,144	Dade	65	Female	Unknown		No	FL resident	04/11/20
14,145	Dade	34	Male	No		Yes	FL resident	04/11/20
14,146	Dade	43	Male	Unknown		Unknown	FL resident	04/11/20
14,147	Dade	69	Female	No		Yes	FL resident	04/11/20
14,148	Dade	35	Female	Unknown			FL resident	04/11/20
14,149	Dade	21	Male	No		No	FL resident	04/11/20
14,150	Dade	52	Male	No		Unknown	FL resident	04/11/20
14,151	Dade	34	Male	No		No	FL resident	04/11/20
14,152	Dade	68	Female	Unknown		Unknown	FL resident	04/11/20

# Coronavirus: line list of cases

Data verified as of May 5, 2020 at 10 AM

Data in this report are provisional and subject to change.

Case	County	Age	Gender	Travel related	Travel detail	Contact with a confirmed case	Jurisdiction	Date case counted
14,153	Dade	62	Female	No		Yes	FL resident	04/11/20
14,154	Dade	68	Female	No		Yes	FL resident	04/11/20
14,155	Dade	69	Male	No		Yes	FL resident	04/11/20
14,156	Dade	65	Male	No		Yes	FL resident	04/11/20
14,157	Dade	62	Male	Yes	Cuba	Yes	FL resident	04/11/20
14,158	Dade	57	Male	No		Yes	FL resident	04/11/20
14,159	Dade	67	Female	No		Unknown	FL resident	04/11/20
14,160	Dade	81	Female	No		No	FL resident	04/11/20
14,161	Dade	64	Female	Unknown		Unknown	FL resident	04/11/20
14,162	Dade	76	Female	No		Yes	FL resident	04/11/20
14,163	Dade	65	Female	No		Yes	FL resident	04/11/20
14,164	Dade	32	Male	No		No	FL resident	04/11/20
14,165	Dade	63	Male	No		Yes	FL resident	04/11/20
14,166	Dade	65	Male	No		Unknown	FL resident	04/11/20
14,167	Dade	37	Male	Unknown			FL resident	04/11/20
14,168	Dade	86	Male	No		Yes	FL resident	04/11/20
14,169	Dade	50	Female	No		No	FL resident	04/11/20
14,170	Dade	66	Male	Unknown		Unknown	FL resident	04/11/20
14,171	Dade	71	Male	Unknown		Unknown	FL resident	04/11/20
14,172	Dade	82	Female	Unknown		Unknown	FL resident	04/11/20
14,173	Dade	60	Male	Yes	FL; GA	Yes	FL resident	04/11/20
14,174	Dade	56	Female	No		No	FL resident	04/11/20
14,175	Dade	66	Male	No		Yes	FL resident	04/11/20
14,176	Dade	64	Female	No		Yes	FL resident	04/11/20
14,177	Dade	58	Female	No		No	FL resident	04/11/20
14,178	Dade	55	Male	No		Yes	FL resident	04/11/20
14,179	Dade	66	Male	No		No	FL resident	04/11/20
14,180	Dade	39	Female	Unknown		Yes	FL resident	04/11/20
14,181	Dade	75	Female	No		Yes	FL resident	04/11/20
14,182	Dade	55	Male	No		Yes	FL resident	04/11/20
14,183	Dade	29	Female	No		Unknown	FL resident	04/11/20
14,184	Dade	47	Male	No		No	FL resident	04/11/20
14,185	Dade	29	Male	No		Yes	FL resident	04/11/20
14,186	Dade	52	Female	Unknown		Unknown	FL resident	04/11/20
14,187	Dade	42	Female	Unknown			FL resident	04/11/20
14,188	Dade	36	Male	Unknown			FL resident	04/11/20
14,189	Dade	21	Female	Unknown			FL resident	04/11/20
14,190	Dade	45	Male	No		Yes	FL resident	04/11/20
14,191	Dade	73	Female	Unknown			FL resident	04/11/20
14,192	Dade	46	Male	Unknown		Unknown	FL resident	04/11/20
14,193	Dade	38	Male	No		Yes	FL resident	04/11/20
14,194	Dade	71	Male	Unknown			FL resident	04/11/20
14,195	Dade	25	Female	Unknown			FL resident	04/11/20
14,196	Dade	75	Male	No		Yes	FL resident	04/11/20
14,197	Dade	31	Male	No		No	FL resident	04/11/20
14,198	Dade	59	Female	Unknown		Yes	FL resident	04/11/20
14,199	Dade	49	Male	No		Yes	FL resident	04/11/20
14,200	Dade	68	Female	No		No	FL resident	04/11/20
14,201	Dade	51	Male	Unknown		Yes	FL resident	04/11/20
14,202	Dade	32	Female	Unknown			FL resident	04/11/20
14,203	Dade	65	Female	Unknown		No	FL resident	04/11/20
14,204	Dade	60	Female	Unknown			FL resident	04/11/20
14,205	Dade	42	Female	Unknown		Yes	FL resident	04/11/20
14,206	Dade	53	Male	Unknown		Yes	FL resident	04/11/20
14,207	Dade	58	Female	No		No	FL resident	04/11/20
14,208	Dade	66	Male	No		Unknown	FL resident	04/11/20
14,209	Dade	64	Male	No		No	FL resident	04/11/20
14,210	Dade	48	Female	Yes	BRAZIL; FL	No	FL resident	04/11/20
14,211	Dade	48	Female	No		Yes	FL resident	04/11/20
14,212	Dade	30	Male	No		Yes	FL resident	04/11/20
14,213	Dade	35	Male	No		No	FL resident	04/11/20
14,214	Dade	47	Female	No		Unknown	FL resident	04/11/20

# Coronavirus: line list of cases

Data verified as of May 5, 2020 at 10 AM

Data in this report are provisional and subject to change.

Case	County	Age	Gender	Travel related	Travel detail	Contact with a confirmed case	Jurisdiction	Date case counted
14,215	Dade	62	Female	No		Yes	FL resident	04/11/20
14,216	Dade	47	Female	No		No	FL resident	04/11/20
14,217	Dade	31	Female	No		No	FL resident	04/11/20
14,218	Dade	24	Male	Unknown			FL resident	04/11/20
14,219	Dade	68	Male	No		No	FL resident	04/11/20
14,220	Dade	70	Female	Unknown		Yes	FL resident	04/11/20
14,221	Dade	38	Male	No		No	FL resident	04/11/20
14,222	Dade	60	Male	No		Yes	FL resident	04/11/20
14,223	Dade	74	Female	Unknown		Yes	FL resident	04/11/20
14,224	Dade	42	Male	No		Yes	FL resident	04/11/20
14,225	Dade	52	Male	Unknown		Yes	FL resident	04/11/20
14,226	Dade	37	Female	No		Yes	FL resident	04/11/20
14,227	Dade	43	Male	No		Yes	FL resident	04/11/20
14,228	Dade	72	Female	No		Yes	FL resident	04/11/20
14,229	Dade	40	Female	No		No	FL resident	04/11/20
14,230	Dade	41	Male	No		Yes	FL resident	04/11/20
14,231	Dade	73	Female	No		No	FL resident	04/11/20
14,232	Dade	73	Female	Unknown		Unknown	FL resident	04/11/20
14,233	Dade	72	Male	No		Yes	FL resident	04/11/20
14,234	Dade	84	Female	No		Yes	FL resident	04/11/20
14,235	Dade	42	Female	No		Unknown	FL resident	04/11/20
14,236	Dade	60	Female	No		Unknown	FL resident	04/11/20
14,237	Dade	79	Female	Unknown			FL resident	04/11/20
14,238	Dade	65	Male	No		Yes	FL resident	04/11/20
14,239	Dade	97	Female	No		Yes	FL resident	04/11/20
14,240	Dade	70	Male	Unknown			FL resident	04/11/20
14,241	Dade	51	Male	Unknown		Unknown	FL resident	04/11/20
14,242	Dade	46	Female	Unknown		Unknown	FL resident	04/11/20
14,243	Dade	69	Female	Unknown			FL resident	04/11/20
14,244	Dade	59	Male	No		Unknown	FL resident	04/11/20
14,245	Dade	85	Female	Unknown			FL resident	04/11/20
14,246	Dade	56	Female	Unknown		No	FL resident	04/11/20
14,247	Dade	67	Male	No		Unknown	FL resident	04/11/20
14,248	Dade	53	Male	No		Yes	FL resident	04/11/20
14,249	Dade	58	Female	No		No	FL resident	04/11/20
14,250	Dade	59	Female	No		Yes	FL resident	04/11/20
14,251	Dade	24	Male	Unknown		Yes	FL resident	04/11/20
14,252	Dade	84	Female	No		Unknown	FL resident	04/11/20
14,253	Dade	68	Female	Unknown		Yes	FL resident	04/11/20
14,254	Dade	28	Male	No		No	FL resident	04/12/20
14,255	Dade	22	Female	No		Yes	FL resident	04/12/20
14,256	Dade	81	Female	No		No	FL resident	04/12/20
14,257	Dade	83	Female	No		Unknown	FL resident	04/12/20
14,258	Dade	65	Male	Unknown			FL resident	04/12/20
14,259	Dade	62	Male	Unknown			FL resident	04/12/20
14,260	Dade	75	Female	Unknown		Yes	FL resident	04/12/20
14,261	Dade	56	Female	No		Unknown	FL resident	04/12/20
14,262	Dade	65	Male	Unknown		No	FL resident	04/12/20
14,263	Dade	92	Female	No		Unknown	FL resident	04/12/20
14,264	Dade	76	Female	No		No	FL resident	04/12/20
14,265	Dade	48	Male	No		No	FL resident	04/12/20
14,266	Dade	66	Female	No		Yes	FL resident	04/12/20
14,267	Dade	54	Male	No		Yes	FL resident	04/12/20
14,268	Dade	64	Male	No		No	FL resident	04/12/20
14,269	Dade	58	Male	No		No	FL resident	04/12/20
14,270	Dade	61	Female	No		No	FL resident	04/12/20
14,271	Dade	56	Male	No		Unknown	FL resident	04/12/20
14,272	Dade	61	Male	No		Unknown	FL resident	04/12/20
14,273	Dade	41	Female	No		No	FL resident	04/12/20
14,274	Dade	56	Male	No		No	FL resident	04/12/20
14,275	Dade	28	Female	No		No	FL resident	04/12/20
14,276	Dade	35	Male	Unknown		Yes	FL resident	04/12/20

# Coronavirus: line list of cases

Data verified as of May 5, 2020 at 10 AM

Data in this report are provisional and subject to change.

Case	County	Age	Gender	Travel related	Travel detail	Contact with a confirmed case	Jurisdiction	Date case counted
14,277	Dade	59	Male	No		No	FL resident	04/12/20
14,278	Dade	63	Male	No		No	FL resident	04/12/20
14,279	Dade	42	Female	No		Unknown	FL resident	04/12/20
14,280	Dade	37	Female	No		No	FL resident	04/12/20
14,281	Dade	57	Male	Unknown			FL resident	04/12/20
14,282	Dade	37	Female	No		No	FL resident	04/12/20
14,283	Dade	25	Female	No		No	FL resident	04/12/20
14,284	Dade	43	Male	No		Yes	FL resident	04/12/20
14,285	Dade	36	Male	No		No	FL resident	04/12/20
14,286	Dade	40	Male	No		Yes	FL resident	04/12/20
14,287	Dade	75	Female	No		Yes	FL resident	04/12/20
14,288	Dade	29	Female	No		No	FL resident	04/12/20
14,289	Dade	61	Male	Unknown			FL resident	04/12/20
14,290	Dade	59	Male	No		Unknown	FL resident	04/12/20
14,291	Dade	70	Male	No		Yes	FL resident	04/12/20
14,292	Dade	18	Male	No		Yes	FL resident	04/12/20
14,293	Dade	75	Female	No		Unknown	FL resident	04/12/20
14,294	Dade	57	Male	No		Unknown	FL resident	04/12/20
14,295	Dade	19	Female	No		Yes	FL resident	04/12/20
14,296	Dade	29	Male	No		No	FL resident	04/12/20
14,297	Dade	70	Female	No		Yes	FL resident	04/12/20
14,298	Dade	26	Male	No		Unknown	FL resident	04/12/20
14,299	Dade	21	Female	No		Yes	FL resident	04/12/20
14,300	Dade	73	Male	Unknown		Unknown	FL resident	04/12/20
14,301	Dade	49	Female	No		Unknown	FL resident	04/12/20
14,302	Dade	26	Female	No		Unknown	FL resident	04/12/20
14,303	Dade	45	Female	No		Yes	FL resident	04/12/20
14,304	Dade	44	Male	No		Unknown	FL resident	04/12/20
14,305	Dade	62	Female	No		Yes	FL resident	04/12/20
14,306	Dade	57	Male	No		Unknown	FL resident	04/12/20
14,307	Dade	46	Male	No		Unknown	FL resident	04/12/20
14,308	Dade	22	Female	No		Yes	FL resident	04/12/20
14,309	Dade	69	Male	No		Unknown	FL resident	04/12/20
14,310	Dade	49	Male	No		Yes	FL resident	04/12/20
14,311	Dade	27	Female	Unknown		Yes	FL resident	04/12/20
14,312	Dade	65	Male	Unknown		Unknown	FL resident	04/12/20
14,313	Dade	28	Male	No		Yes	FL resident	04/12/20
14,314	Dade	51	Female	No		Unknown	FL resident	04/12/20
14,315	Dade	58	Male	Unknown		Yes	FL resident	04/12/20
14,316	Dade	67	Female	No		Unknown	FL resident	04/12/20
14,317	Dade	53	Female	No		Unknown	FL resident	04/12/20
14,318	Dade	25	Male	No		Unknown	FL resident	04/12/20
14,319	Dade	46	Male	No		Yes	FL resident	04/12/20
14,320	Dade	23	Female	No		Unknown	FL resident	04/12/20
14,321	Dade	20	Male	No		No	FL resident	04/12/20
14,322	Dade	53	Female	Unknown			FL resident	04/12/20
14,323	Dade	49	Female	Unknown		Yes	FL resident	04/12/20
14,324	Dade	30	Male	No		Unknown	FL resident	04/12/20
14,325	Dade	26	Male	Unknown			FL resident	04/12/20
14,326	Dade	51	Male	No		Yes	FL resident	04/12/20
14,327	Dade	63	Female	Unknown			FL resident	04/12/20
14,328	Dade	51	Male	No		Unknown	FL resident	04/12/20
14,329	Dade	57	Female	No		Yes	FL resident	04/12/20
14,330	Dade	53	Female	Unknown		Unknown	FL resident	04/12/20
14,331	Dade	12	Male	No		Yes	FL resident	04/12/20
14,332	Dade	25	Male	No		Unknown	FL resident	04/12/20
14,333	Dade	45	Female	No		Yes	FL resident	04/12/20
14,334	Dade	40	Female	Unknown		Yes	FL resident	04/12/20
14,335	Dade	36	Female	No		Yes	FL resident	04/12/20
14,336	Dade	35	Male	No		Yes	FL resident	04/12/20
14,337	Dade	27	Male	No		Yes	FL resident	04/12/20
14,338	Dade	55	Female	Unknown		Unknown	FL resident	04/12/20

# Coronavirus: line list of cases

Data verified as of May 5, 2020 at 10 AM

Data in this report are provisional and subject to change.

Case	County	Age	Gender	Travel related	Travel detail	Contact with a confirmed case	Jurisdiction	Date case counted
14,339	Dade	27	Female	Unknown		Unknown	FL resident	04/12/20
14,340	Dade	32	Female	Unknown		Unknown	FL resident	04/12/20
14,341	Dade	66	Male	Unknown		Unknown	FL resident	04/12/20
14,342	Dade	23	Male	Unknown			FL resident	04/12/20
14,343	Dade	75	Male	Unknown			FL resident	04/12/20
14,344	Dade	39	Male	Unknown			FL resident	04/12/20
14,345	Dade	70	Female	No		Yes	FL resident	04/12/20
14,346	Dade	55	Male	Unknown			FL resident	04/12/20
14,347	Dade	43	Female	No		Yes	FL resident	04/12/20
14,348	Dade	54	Female	Unknown		Unknown	FL resident	04/12/20
14,349	Dade	41	Male	Unknown			FL resident	04/12/20
14,350	Dade	25	Female	Unknown			FL resident	04/12/20
14,351	Dade	39	Male	No		No	FL resident	04/12/20
14,352	Dade	19	Female	No		Unknown	FL resident	04/12/20
14,353	Dade	35	Male	No		Yes	FL resident	04/12/20
14,354	Dade	52	Female	No		No	FL resident	04/12/20
14,355	Dade	30	Female	Unknown		Unknown	FL resident	04/12/20
14,356	Dade	34	Male	Unknown		Unknown	FL resident	04/12/20
14,357	Dade	67	Male	No		Yes	FL resident	04/12/20
14,358	Dade	65	Female	Unknown		No	FL resident	04/12/20
14,359	Dade	54	Male	Unknown		Unknown	FL resident	04/12/20
14,360	Dade	44	Male	Unknown		Unknown	FL resident	04/12/20
14,361	Dade	27	Female	Unknown			FL resident	04/12/20
14,362	Dade	35	Female	No		Yes	FL resident	04/12/20
14,363	Dade	43	Male	No		Yes	FL resident	04/12/20
14,364	Dade	72	Female	No		Yes	FL resident	04/12/20
14,365	Dade	43	Male	No		No	FL resident	04/12/20
14,366	Dade	45	Male	Unknown			FL resident	04/12/20
14,367	Dade	39	Female	No		No	FL resident	04/12/20
14,368	Dade	39	Female	No		No	FL resident	04/12/20
14,369	Dade	63	Male	Unknown		Unknown	FL resident	04/12/20
14,370	Dade	66	Male	Unknown			FL resident	04/12/20
14,371	Dade	52	Male	Unknown		Unknown	FL resident	04/12/20
14,372	Dade	44	Male	No		No	FL resident	04/12/20
14,373	Dade	78	Male	No		No	FL resident	04/12/20
14,374	Dade	87	Male	Unknown		Unknown	FL resident	04/12/20
14,375	Dade	58	Male	Unknown		Yes	FL resident	04/12/20
14,376	Dade	71	Female	Unknown		Yes	FL resident	04/12/20
14,377	Dade	79	Female	No		Yes	FL resident	04/12/20
14,378	Dade	81	Female	Unknown		Yes	FL resident	04/12/20
14,379	Dade	83	Male	No		Unknown	FL resident	04/12/20
14,380	Dade	52	Male	Unknown		Unknown	FL resident	04/12/20
14,381	Dade	56	Male	Unknown			FL resident	04/12/20
14,382	Dade	55	Male	No		Yes	FL resident	04/12/20
14,383	Dade	27	Male	No		Unknown	FL resident	04/12/20
14,384	Dade	47	Male	No		Yes	FL resident	04/12/20
14,385	Dade	78	Female	No		Unknown	FL resident	04/12/20
14,386	Dade	83	Male	No		Unknown	FL resident	04/12/20
14,387	Dade	72	Male	No		Unknown	FL resident	04/12/20
14,388	Dade	51	Male	Unknown		Unknown	FL resident	04/12/20
14,389	Dade	57	Male	No		Unknown	FL resident	04/12/20
14,390	Dade	51	Female	Unknown			FL resident	04/12/20
14,391	Dade	77	Male	No		Unknown	FL resident	04/12/20
14,392	Dade	61	Male	Unknown		Yes	FL resident	04/12/20
14,393	Dade	66	Male	No		Yes	FL resident	04/12/20
14,394	Dade	23	Female	Unknown			FL resident	04/12/20
14,395	Dade	22	Male	No		Unknown	FL resident	04/12/20
14,396	Dade	22	Male	Unknown			FL resident	04/12/20
14,397	Dade	67	Female	No		Yes	FL resident	04/12/20
14,398	Dade	44	Male	No		Unknown	FL resident	04/12/20
14,399	Dade	57	Female	No		Yes	FL resident	04/12/20
14,400	Dade	37	Female	No		Yes	FL resident	04/12/20

# Coronavirus: line list of cases

Data verified as of May 5, 2020 at 10 AM

Data in this report are provisional and subject to change.

Case	County	Age	Gender	Travel related	Travel detail	Contact with a confirmed case	Jurisdiction	Date case counted
14,401	Dade	37	Female	No		Unknown	FL resident	04/12/20
14,402	Dade	76	Female	No		Unknown	FL resident	04/12/20
14,403	Dade	12	Male	No		Yes	FL resident	04/12/20
14,404	Dade	55	Female	No		Yes	FL resident	04/12/20
14,405	Dade	98	Female	No		Unknown	FL resident	04/12/20
14,406	Dade	20	Male	No		Yes	FL resident	04/12/20
14,407	Dade	24	Male	No			FL resident	04/12/20
14,408	Dade	33	Male	Unknown			FL resident	04/12/20
14,409	Dade	76	Female	Unknown		Yes	FL resident	04/12/20
14,410	Dade	56	Male	Unknown			FL resident	04/12/20
14,411	Dade	18	Male	No		Unknown	FL resident	04/12/20
14,412	Dade	74	Female	No		Yes	FL resident	04/12/20
14,413	Dade	75	Female	No		Unknown	FL resident	04/12/20
14,414	Dade	53	Female	No		Yes	FL resident	04/12/20
14,415	Dade	48	Female	No		Unknown	FL resident	04/12/20
14,416	Dade	70	Female	No		No	FL resident	04/12/20
14,417	Dade	29	Female	No		Yes	FL resident	04/12/20
14,418	Dade	22	Female	No		Unknown	FL resident	04/12/20
14,419	Dade	53	Female	No		Unknown	FL resident	04/12/20
14,420	Dade	43	Male	No		Unknown	FL resident	04/12/20
14,421	Dade	97	Male	Unknown			FL resident	04/12/20
14,422	Dade	29	Female	Unknown		Yes	FL resident	04/12/20
14,423	Dade	39	Male	No		No	FL resident	04/12/20
14,424	Dade	55	Female	Unknown			FL resident	04/12/20
14,425	Dade	27	Male	No		No	FL resident	04/12/20
14,426	Dade	11	Male	Unknown		Unknown	FL resident	04/12/20
14,427	Dade	70	Female	No		No	FL resident	04/12/20
14,428	Dade	58	Female	Unknown			FL resident	04/12/20
14,429	Dade	41	Male	No		Yes	FL resident	04/12/20
14,430	Dade	45	Female	Unknown		Unknown	FL resident	04/12/20
14,431	Dade	56	Female	No		Yes	FL resident	04/12/20
14,432	Dade	38	Female	No		Yes	FL resident	04/12/20
14,433	Dade	26	Female	Unknown		Unknown	FL resident	04/12/20
14,434	Dade	28	Male	Unknown		Unknown	FL resident	04/12/20
14,435	Dade	50	Male	Unknown		Yes	FL resident	04/12/20
14,436	Dade	47	Female	No		Unknown	FL resident	04/12/20
14,437	Dade	33	Female	No		Unknown	FL resident	04/12/20
14,438	Dade	51	Male	No		No	FL resident	04/12/20
14,439	Dade	36	Female	No		No	FL resident	04/12/20
14,440	Dade	46	Female	No		No	FL resident	04/12/20
14,441	Dade	45	Female	No		No	FL resident	04/12/20
14,442	Dade	45	Female	No		No	FL resident	04/12/20
14,443	Dade	74	Male	No		No	FL resident	04/12/20
14,444	Dade	51	Male	No		Yes	FL resident	04/12/20
14,445	Dade	49	Male	Unknown		Unknown	FL resident	04/12/20
14,446	Dade	27	Female	No		No	FL resident	04/12/20
14,447	Dade	22	Male	Unknown		Yes	FL resident	04/12/20
14,448	Dade	56	Male	No		No	FL resident	04/12/20
14,449	Dade	67	Male	Unknown			FL resident	04/12/20
14,450	Dade	56	Female	No		No	FL resident	04/12/20
14,451	Dade	66	Female	Unknown		Unknown	FL resident	04/12/20
14,452	Dade	58	Female	Unknown		Yes	FL resident	04/12/20
14,453	Dade	33	Male	No		No	FL resident	04/12/20
14,454	Dade	29	Male	No		No	FL resident	04/12/20
14,455	Dade	56	Male	No		No	FL resident	04/12/20
14,456	Dade	52	Female	No		No	FL resident	04/12/20
14,457	Dade	63	Male	Unknown		Unknown	FL resident	04/12/20
14,458	Dade	40	Male	No		No	FL resident	04/12/20
14,459	Dade	28	Male	No		No	FL resident	04/12/20
14,460	Dade	39	Female	No		Yes	FL resident	04/12/20
14,461	Dade	69	Female	No		Yes	FL resident	04/12/20
14,462	Dade	51	Female	No		No	FL resident	04/12/20

# Coronavirus: line list of cases

Data verified as of May 5, 2020 at 10 AM

Data in this report are provisional and subject to change.

Case	County	Age	Gender	Travel related	Travel detail	Contact with a confirmed case	Jurisdiction	Date case counted
14,463	Dade	60	Male	No		Yes	FL resident	04/12/20
14,464	Dade	54	Male	No		Yes	FL resident	04/12/20
14,465	Dade	45	Male	No		No	FL resident	04/12/20
14,466	Dade	48	Female	No		Yes	FL resident	04/12/20
14,467	Dade	33	Female	No		Unknown	FL resident	04/12/20
14,468	Dade	51	Female	No		No	FL resident	04/12/20
14,469	Dade	28	Male	Yes	FL; UNKNOWN	No	FL resident	04/12/20
14,470	Dade	58	Male	No		No	FL resident	04/12/20
14,471	Dade	45	Female	No		No	FL resident	04/12/20
14,472	Dade	52	Female	No		Yes	FL resident	04/12/20
14,473	Dade	30	Male	Unknown		Unknown	FL resident	04/12/20
14,474	Dade	33	Female	Unknown		Unknown	FL resident	04/12/20
14,475	Dade	56	Female	No		No	FL resident	04/12/20
14,476	Dade	38	Male	Unknown		Unknown	FL resident	04/12/20
14,477	Dade	56	Female	Unknown		Unknown	FL resident	04/12/20
14,478	Dade	16	Male	Unknown		Unknown	FL resident	04/12/20
14,479	Dade	54	Male	No		Yes	FL resident	04/12/20
14,480	Dade	78	Female	Unknown		Unknown	FL resident	04/12/20
14,481	Dade	60	Male	No		Unknown	FL resident	04/12/20
14,482	Dade	76	Female	Unknown		Unknown	FL resident	04/12/20
14,483	Dade	84	Male	No		Yes	FL resident	04/12/20
14,484	Dade	42	Female	No		Yes	FL resident	04/12/20
14,485	Dade	45	Female	No		Yes	FL resident	04/12/20
14,486	Dade	66	Female	Unknown			FL resident	04/12/20
14,487	Dade	52	Male	No		No	FL resident	04/12/20
14,488	Dade	55	Male	Unknown			FL resident	04/12/20
14,489	Dade	44	Female	Unknown			FL resident	04/12/20
14,490	Dade	50	Male	Unknown			FL resident	04/12/20
14,491	Dade	56	Female	Unknown			FL resident	04/12/20
14,492	Dade	22	Female	Unknown			FL resident	04/12/20
14,493	Dade	41	Male	No		No	FL resident	04/12/20
14,494	Dade	27	Female	No		No	FL resident	04/12/20
14,495	Dade	29	Female	Unknown			FL resident	04/12/20
14,496	Dade	77	Female	No		No	FL resident	04/12/20
14,497	Dade	74	Male	No		Yes	FL resident	04/12/20
14,498	Dade	81	Female	No		No	FL resident	04/12/20
14,499	Dade	50	Female	No		Unknown	FL resident	04/12/20
14,500	Dade	27	Female	Unknown			FL resident	04/12/20
14,501	Dade	65	Female	Unknown		Yes	FL resident	04/12/20
14,502	Dade	27	Female	Unknown		Unknown	FL resident	04/12/20
14,503	Dade	45	Female	No		Yes	FL resident	04/12/20
14,504	Dade	1	Female	Unknown			FL resident	04/12/20
14,505	Dade	11	Female	Unknown		Unknown	FL resident	04/12/20
14,506	Dade	37	Male	Unknown			FL resident	04/12/20
14,507	Dade	77	Female	Unknown			FL resident	04/12/20
14,508	Dade	70	Female	Unknown			FL resident	04/12/20
14,509	Dade	51	Female	Unknown			FL resident	04/12/20
14,510	Dade	26	Female	No		Yes	FL resident	04/12/20
14,511	Dade	51	Female	Unknown			FL resident	04/12/20
14,512	Dade	34	Male	Unknown			FL resident	04/12/20
14,513	Dade	51	Female	No		Yes	FL resident	04/12/20
14,514	Dade	65	Female	Unknown			FL resident	04/12/20
14,515	Dade	38	Female	Unknown			FL resident	04/12/20
14,516	Dade	35	Female	Unknown			FL resident	04/12/20
14,517	Dade	34	Male	Unknown			FL resident	04/12/20
14,518	Dade	54	Female	No		Yes	FL resident	04/12/20
14,519	Dade	66	Male	No		No	FL resident	04/12/20
14,520	Dade	32	Female	No		Yes	FL resident	04/12/20
14,521	Dade	33	Male	No		Yes	FL resident	04/12/20
14,522	Dade	49	Male	No		Unknown	FL resident	04/12/20
14,523	Dade	88	Female	No		Unknown	FL resident	04/12/20
14,524	Dade	64	Female	Unknown			FL resident	04/12/20

# Coronavirus: line list of cases

Data verified as of May 5, 2020 at 10 AM

Data in this report are provisional and subject to change.

Case	County	Age	Gender	Travel related	Travel detail	Contact with a confirmed case	Jurisdiction	Date case counted
14,525	Dade	87	Male	No		Yes	FL resident	04/12/20
14,526	Dade	84	Female	No		Yes	FL resident	04/12/20
14,527	Dade	48	Female	No		Yes	FL resident	04/12/20
14,528	Dade	47	Male	No		Yes	FL resident	04/12/20
14,529	Dade	89	Male	No		Yes	FL resident	04/12/20
14,530	Dade	92	Female	No		Yes	FL resident	04/12/20
14,531	Dade	44	Female	No		Yes	FL resident	04/12/20
14,532	Dade	83	Female	Unknown		Unknown	FL resident	04/12/20
14,533	Dade	66	Male	No		No	FL resident	04/12/20
14,534	Dade	32	Female	No		Yes	FL resident	04/12/20
14,535	Dade	59	Female	No		Yes	FL resident	04/13/20
14,536	Dade	40	Female	No		Yes	FL resident	04/13/20
14,537	Dade	42	Male	No		Yes	FL resident	04/13/20
14,538	Dade	32	Male	No		Yes	FL resident	04/13/20
14,539	Dade	32	Female	No		Yes	FL resident	04/13/20
14,540	Dade	35	Male	No		Yes	FL resident	04/13/20
14,541	Dade	61	Female	No		Yes	FL resident	04/13/20
14,542	Dade	37	Female	No		No	FL resident	04/13/20
14,543	Dade	70	Female	No		Yes	FL resident	04/13/20
14,544	Dade	67	Male	No		No	FL resident	04/13/20
14,545	Dade	61	Male	No		Yes	FL resident	04/13/20
14,546	Dade	67	Female	Unknown		Yes	FL resident	04/13/20
14,547	Dade	31	Female	No		Unknown	FL resident	04/13/20
14,548	Dade	26	Male	Unknown		Unknown	FL resident	04/13/20
14,549	Dade	83	Male	Unknown			FL resident	04/13/20
14,550	Dade	48	Male	No		Yes	FL resident	04/13/20
14,551	Dade	72	Female	Unknown		Unknown	FL resident	04/13/20
14,552	Dade	60	Female	Unknown			FL resident	04/13/20
14,553	Dade	62	Male	Unknown		No	FL resident	04/13/20
14,554	Dade	80	Male	Unknown			FL resident	04/13/20
14,555	Dade	27	Male	No		Unknown	FL resident	04/13/20
14,556	Dade	61	Female	Unknown		Unknown	FL resident	04/13/20
14,557	Dade	40	Male	No		No	FL resident	04/13/20
14,558	Dade	69	Male	No		Unknown	FL resident	04/13/20
14,559	Dade	38	Female	No		No	FL resident	04/13/20
14,560	Dade	47	Female	No		Unknown	FL resident	04/13/20
14,561	Dade	38	Female	No		Yes	FL resident	04/13/20
14,562	Dade	45	Female	Unknown			FL resident	04/13/20
14,563	Dade	31	Female	Unknown			FL resident	04/13/20
14,564	Dade	38	Female	No		Unknown	FL resident	04/13/20
14,565	Dade	34	Female	No		Unknown	FL resident	04/13/20
14,566	Dade	42	Male	Unknown			FL resident	04/13/20
14,567	Dade	65	Male	No		Yes	FL resident	04/13/20
14,568	Dade	33	Male	No		Yes	FL resident	04/13/20
14,569	Dade	49	Female	No		No	FL resident	04/13/20
14,570	Dade	20	Male	No		Yes	FL resident	04/13/20
14,571	Dade	46	Male	Unknown			FL resident	04/13/20
14,572	Dade	20	Male	No		No	FL resident	04/13/20
14,573	Dade	62	Female	No		Yes	FL resident	04/13/20
14,574	Dade	43	Male	Unknown			FL resident	04/13/20
14,575	Dade	27	Male	Unknown			FL resident	04/13/20
14,576	Dade	25	Male	No		No	FL resident	04/13/20
14,577	Dade	54	Female	No		Yes	FL resident	04/13/20
14,578	Dade	60	Female	No		Yes	FL resident	04/13/20
14,579	Dade	29	Female	No		Yes	FL resident	04/13/20
14,580	Dade	54	Male	No		Yes	FL resident	04/13/20
14,581	Dade	52	Male	Unknown			FL resident	04/13/20
14,582	Dade	55	Male	No		No	FL resident	04/13/20
14,583	Dade	26	Female	No		No	FL resident	04/13/20
14,584	Dade	58	Female	No		Yes	FL resident	04/13/20
14,585	Dade	49	Female	No		Unknown	FL resident	04/13/20
14,586	Dade	50	Female	No		Unknown	FL resident	04/13/20

# Coronavirus: line list of cases

Data verified as of May 5, 2020 at 10 AM

Data in this report are provisional and subject to change.

Case	County	Age	Gender	Travel related	Travel detail	Contact with a confirmed case	Jurisdiction	Date case counted
14,587	Dade	26	Female	No		Yes	FL resident	04/13/20
14,588	Dade	52	Male	No		Yes	FL resident	04/13/20
14,589	Dade	24	Male	No		Unknown	FL resident	04/13/20
14,590	Dade	53	Male	Unknown			FL resident	04/13/20
14,591	Dade	22	Male	Unknown			FL resident	04/13/20
14,592	Dade	59	Male	No		Yes	FL resident	04/13/20
14,593	Dade	48	Female	No		Yes	FL resident	04/13/20
14,594	Dade	18	Female	No		Yes	FL resident	04/13/20
14,595	Dade	40	Male	No		Yes	FL resident	04/13/20
14,596	Dade	21	Male	No		Yes	FL resident	04/13/20
14,597	Dade	21	Male	No		Yes	FL resident	04/13/20
14,598	Dade	35	Male	No		Yes	FL resident	04/13/20
14,599	Dade	56	Male	No		Yes	FL resident	04/13/20
14,600	Dade	48	Female	No		Yes	FL resident	04/13/20
14,601	Dade	22	Female	No		Yes	FL resident	04/13/20
14,602	Dade	86	Female	No		Yes	FL resident	04/13/20
14,603	Dade	28	Male	No		Yes	FL resident	04/13/20
14,604	Dade	32	Female	No		Yes	FL resident	04/13/20
14,605	Dade	27	Female	No		Yes	FL resident	04/13/20
14,606	Dade	43	Female	No		Yes	FL resident	04/13/20
14,607	Dade	26	Male	No		Yes	FL resident	04/13/20
14,608	Dade	23	Male	No		No	FL resident	04/13/20
14,609	Dade	70	Female	Unknown			FL resident	04/13/20
14,610	Dade	31	Female	No		No	FL resident	04/13/20
14,611	Dade	24	Female	No		No	FL resident	04/13/20
14,612	Dade	36	Male	No		No	FL resident	04/13/20
14,613	Dade	25	Female	No		No	FL resident	04/13/20
14,614	Dade	63	Male	No		No	FL resident	04/13/20
14,615	Dade	57	Male	No		No	FL resident	04/13/20
14,616	Dade	22	Female	No		No	FL resident	04/13/20
14,617	Dade	30	Male	No		No	FL resident	04/13/20
14,618	Dade	44	Female	No		No	FL resident	04/13/20
14,619	Dade	55	Male	No		No	FL resident	04/13/20
14,620	Dade	63	Male	Unknown			FL resident	04/13/20
14,621	Dade	73	Female	No		No	FL resident	04/13/20
14,622	Dade	29	Female	No		No	FL resident	04/13/20
14,623	Dade	52	Male	Unknown		Yes	FL resident	04/13/20
14,624	Dade	45	Male	Unknown			FL resident	04/13/20
14,625	Dade	62	Female	No		Yes	FL resident	04/13/20
14,626	Dade	68	Male	No		No	FL resident	04/13/20
14,627	Dade	30	Male	Unknown			FL resident	04/13/20
14,628	Dade	31	Male	Unknown			FL resident	04/13/20
14,629	Dade	39	Female	No		No	FL resident	04/13/20
14,630	Dade	78	Female	No		Yes	FL resident	04/13/20
14,631	Dade	55	Female	Unknown			FL resident	04/13/20
14,632	Dade	63	Male	No		No	FL resident	04/13/20
14,633	Dade	39	Female	No		Yes	FL resident	04/13/20
14,634	Dade	64	Female	No		No	FL resident	04/13/20
14,635	Dade	32	Female	No		No	FL resident	04/13/20
14,636	Dade	20	Female	No		No	FL resident	04/13/20
14,637	Dade	39	Female	No		Yes	FL resident	04/13/20
14,638	Dade	56	Male	No		No	FL resident	04/13/20
14,639	Dade	47	Male	Unknown		Yes	FL resident	04/13/20
14,640	Dade	48	Male	No		No	FL resident	04/13/20
14,641	Dade	41	Female	No		No	FL resident	04/13/20
14,642	Dade	25	Male	No		Yes	FL resident	04/13/20
14,643	Dade	86	Female	Unknown			FL resident	04/13/20
14,644	Dade	62	Female	No		No	FL resident	04/13/20
14,645	Dade	26	Female	No		Yes	FL resident	04/13/20
14,646	Dade	85	Male	No		Yes	FL resident	04/13/20
14,647	Dade	84	Female	No		Unknown	FL resident	04/13/20
14,648	Dade	64	Male	Unknown			FL resident	04/13/20

# Coronavirus: line list of cases

Data verified as of May 5, 2020 at 10 AM

Data in this report are provisional and subject to change.

Case	County	Age	Gender	Travel related	Travel detail	Contact with a confirmed case	Jurisdiction	Date case counted
14,649	Dade	57	Female	No		No	FL resident	04/13/20
14,650	Dade	31	Male	Unknown		Yes	FL resident	04/13/20
14,651	Dade	79	Female	No		Yes	FL resident	04/13/20
14,652	Dade	94	Female	Unknown		Unknown	FL resident	04/13/20
14,653	Dade	60	Female	Unknown		Yes	FL resident	04/13/20
14,654	Dade	72	Male	Unknown			FL resident	04/13/20
14,655	Dade	88	Male	Unknown			FL resident	04/13/20
14,656	Dade	37	Male	No		No	FL resident	04/13/20
14,657	Dade	41	Male	No		No	FL resident	04/13/20
14,658	Dade	49	Female	No		No	FL resident	04/13/20
14,659	Dade	51	Female	No		Yes	FL resident	04/13/20
14,660	Dade	67	Female	Unknown			FL resident	04/13/20
14,661	Dade	68	Male	No		Unknown	FL resident	04/13/20
14,662	Dade	46	Female	No		Unknown	FL resident	04/13/20
14,663	Dade	62	Female	No		Yes	FL resident	04/13/20
14,664	Dade	73	Female	No		Unknown	FL resident	04/13/20
14,665	Dade	2	Male	No		Yes	FL resident	04/13/20
14,666	Dade	51	Female	No		Yes	FL resident	04/13/20
14,667	Dade	55	Male	No		Unknown	FL resident	04/13/20
14,668	Dade	56	Male	No		Unknown	FL resident	04/13/20
14,669	Dade	47	Male	No		Yes	FL resident	04/13/20
14,670	Dade	38	Female	No		Unknown	FL resident	04/13/20
14,671	Dade	49	Female	No		No	FL resident	04/13/20
14,672	Dade	28	Male	No		Unknown	FL resident	04/13/20
14,673	Dade	79	Male	No		Unknown	FL resident	04/13/20
14,674	Dade	61	Female	No		Unknown	FL resident	04/13/20
14,675	Dade	68	Male	No		Unknown	FL resident	04/13/20
14,676	Dade	53	Male	No		Yes	FL resident	04/13/20
14,677	Dade	64	Female	Yes	CA	Yes	FL resident	04/13/20
14,678	Dade	41	Female	No		Yes	FL resident	04/13/20
14,679	Dade	41	Male	No		Unknown	FL resident	04/13/20
14,680	Dade	48	Female	No		Yes	FL resident	04/13/20
14,681	Dade	30	Male	No		Unknown	FL resident	04/13/20
14,682	Dade	48	Male	No		Unknown	FL resident	04/13/20
14,683	Dade	30	Female	No		Yes	FL resident	04/13/20
14,684	Dade	46	Male	No		Yes	FL resident	04/13/20
14,685	Dade	40	Male	No		Yes	FL resident	04/13/20
14,686	Dade	67	Male	No		Yes	FL resident	04/13/20
14,687	Dade	46	Female	No		Yes	FL resident	04/13/20
14,688	Dade	35	Female	No		No	FL resident	04/13/20
14,689	Dade	49	Female	No		Yes	FL resident	04/13/20
14,690	Dade	53	Male	No		Yes	FL resident	04/13/20
14,691	Dade	71	Male	No			FL resident	04/13/20
14,692	Dade	43	Female	No		Unknown	FL resident	04/13/20
14,693	Dade	81	Male	No		Yes	FL resident	04/13/20
14,694	Dade	35	Male	Unknown			FL resident	04/13/20
14,695	Dade	57	Female	Unknown			FL resident	04/13/20
14,696	Dade	31	Male	Unknown			FL resident	04/13/20
14,697	Dade	42	Female	Unknown			FL resident	04/13/20
14,698	Dade	39	Male	Unknown			FL resident	04/13/20
14,699	Dade	46	Female	Unknown			FL resident	04/13/20
14,700	Dade	38	Female	Unknown			FL resident	04/13/20
14,701	Dade	87	Female	No		Yes	FL resident	04/13/20
14,702	Dade	22	Female	Unknown			FL resident	04/13/20
14,703	Dade	87	Male	Unknown		Unknown	FL resident	04/13/20
14,704	Dade	24	Female	No		Yes	FL resident	04/13/20
14,705	Dade	37	Female	No		No	FL resident	04/13/20
14,706	Dade	55	Female	No		Unknown	FL resident	04/13/20
14,707	Dade	56	Female	Unknown		Unknown	FL resident	04/13/20
14,708	Dade	41	Female	Unknown		Unknown	FL resident	04/13/20
14,709	Dade	54	Female	Unknown		Unknown	FL resident	04/13/20
14,710	Dade	48	Male	No		Yes	FL resident	04/13/20

# Coronavirus: line list of cases

Data verified as of May 5, 2020 at 10 AM

Data in this report are provisional and subject to change.

Case	County	Age	Gender	Travel related	Travel detail	Contact with a confirmed case	Jurisdiction	Date case counted
14,711	Dade	40	Female	Unknown		Yes	FL resident	04/13/20
14,712	Dade	44	Female	Unknown		No	FL resident	04/13/20
14,713	Dade	44	Female	Unknown			FL resident	04/13/20
14,714	Dade	55	Male	No		Yes	FL resident	04/13/20
14,715	Dade	64	Male	Unknown		Unknown	FL resident	04/13/20
14,716	Dade	30	Male	Unknown		No	FL resident	04/13/20
14,717	Dade	44	Female	Unknown		Unknown	FL resident	04/13/20
14,718	Dade	30	Female	Unknown		No	FL resident	04/13/20
14,719	Dade	47	Male	Unknown			FL resident	04/13/20
14,720	Dade	20	Male	Unknown		Yes	FL resident	04/13/20
14,721	Dade	33	Female	Unknown		No	FL resident	04/13/20
14,722	Dade	57	Female	Unknown		Unknown	FL resident	04/13/20
14,723	Dade	48	Female	No		Yes	FL resident	04/13/20
14,724	Dade	37	Female	Unknown		Unknown	FL resident	04/13/20
14,725	Dade	27	Male	Unknown		No	FL resident	04/13/20
14,726	Dade	25	Male	No		Yes	FL resident	04/13/20
14,727	Dade	60	Male	No		Yes	FL resident	04/13/20
14,728	Dade	29	Male	Unknown		No	FL resident	04/13/20
14,729	Dade	51	Male	Unknown			FL resident	04/13/20
14,730	Dade	56	Female	Yes	FL; LA	No	FL resident	04/13/20
14,731	Dade	67	Male	Unknown		Unknown	FL resident	04/13/20
14,732	Dade	91	Female	No		Unknown	FL resident	04/13/20
14,733	Dade	45	Male	Unknown		No	FL resident	04/13/20
14,734	Dade	34	Male	Unknown		No	FL resident	04/13/20
14,735	Dade	42	Male	Unknown		No	FL resident	04/13/20
14,736	Dade	51	Male	Unknown		Yes	FL resident	04/13/20
14,737	Dade	58	Male	Unknown		Unknown	FL resident	04/13/20
14,738	Dade	18	Female	Unknown		No	FL resident	04/13/20
14,739	Dade	46	Male	Unknown		No	FL resident	04/13/20
14,740	Dade	53	Male	No		No	FL resident	04/13/20
14,741	Dade	44	Female	Unknown		No	FL resident	04/13/20
14,742	Dade	5	Male	No		Yes	FL resident	04/13/20
14,743	Dade	35	Male	Unknown		Yes	FL resident	04/13/20
14,744	Dade	47	Female	No		No	FL resident	04/13/20
14,745	Dade	28	Female	Unknown		No	FL resident	04/13/20
14,746	Dade	31	Male	No		Yes	FL resident	04/13/20
14,747	Dade	44	Male	No		Yes	FL resident	04/13/20
14,748	Dade	21	Male	No		Yes	FL resident	04/13/20
14,749	Dade	47	Male	No		No	FL resident	04/13/20
14,750	Dade	33	Female	No		Yes	FL resident	04/13/20
14,751	Dade	50	Female	No		No	FL resident	04/13/20
14,752	Dade	36	Male	No		No	FL resident	04/13/20
14,753	Dade	55	Female	No		No	FL resident	04/13/20
14,754	Dade	49	Female	Unknown		Yes	FL resident	04/13/20
14,755	Dade	50	Female	No		Unknown	FL resident	04/13/20
14,756	Dade	26	Male	No		Yes	FL resident	04/13/20
14,757	Dade	62	Male	No		Yes	FL resident	04/13/20
14,758	Dade	53	Male	No		No	FL resident	04/13/20
14,759	Dade	65	Male	No		Unknown	FL resident	04/13/20
14,760	Dade	22	Female	No		Yes	FL resident	04/13/20
14,761	Dade	49	Female	No		Yes	FL resident	04/13/20
14,762	Dade	33	Male	No		Yes	FL resident	04/13/20
14,763	Dade	25	Male	No		Yes	FL resident	04/13/20
14,764	Dade	24	Female	No		Yes	FL resident	04/13/20
14,765	Dade	51	Female	No		No	FL resident	04/13/20
14,766	Dade	64	Female	No		Yes	FL resident	04/13/20
14,767	Dade	18	Male	No		Yes	FL resident	04/13/20
14,768	Dade	18	Male	No		Yes	FL resident	04/13/20
14,769	Dade	50	Male	No		Yes	FL resident	04/13/20
14,770	Dade	61	Male	No		Unknown	FL resident	04/13/20
14,771	Dade	35	Male	Yes	FL; NY	Yes	FL resident	04/13/20
14,772	Dade	58	Male	No		No	FL resident	04/13/20

# Coronavirus: line list of cases

Data verified as of May 5, 2020 at 10 AM

Data in this report are provisional and subject to change.

Case	County	Age	Gender	Travel related	Travel detail	Contact with a confirmed case	Jurisdiction	Date case counted
14,773	Dade	29	Female	No		Yes	FL resident	04/13/20
14,774	Dade	23	Male	No		Yes	FL resident	04/13/20
14,775	Dade	61	Female	No		Yes	FL resident	04/13/20
14,776	Dade	32	Female	No		Yes	FL resident	04/13/20
14,777	Dade	32	Male	No		Yes	FL resident	04/13/20
14,778	Dade	29	Male	Unknown		No	FL resident	04/13/20
14,779	Dade	48	Female	No		Yes	FL resident	04/13/20
14,780	Dade	66	Female	No		No	FL resident	04/13/20
14,781	Dade	16	Female	No		Yes	FL resident	04/13/20
14,782	Dade	23	Male	No		Yes	FL resident	04/13/20
14,783	Dade	20	Male	No		No	FL resident	04/13/20
14,784	Dade	54	Male	Unknown		Unknown	FL resident	04/13/20
14,785	Dade	20	Female	No		Unknown	FL resident	04/13/20
14,786	Dade	36	Male	No		Yes	FL resident	04/13/20
14,787	Dade	77	Female	No		No	FL resident	04/13/20
14,788	Dade	46	Male	Unknown		Yes	FL resident	04/13/20
14,789	Dade	66	Male	Unknown		Unknown	FL resident	04/13/20
14,790	Dade	54	Male	No		Yes	FL resident	04/13/20
14,791	Dade	44	Male	Unknown		Yes	FL resident	04/13/20
14,792	Dade	55	Male	Unknown		Unknown	FL resident	04/13/20
14,793	Dade	62	Male	Unknown		Unknown	FL resident	04/13/20
14,794	Dade	56	Female	Unknown		Yes	FL resident	04/13/20
14,795	Dade	53	Male	Unknown		Yes	FL resident	04/13/20
14,796	Dade	52	Female	Unknown		Yes	FL resident	04/13/20
14,797	Dade	28	Male	Unknown		Yes	FL resident	04/13/20
14,798	Dade	39	Male	Unknown		Unknown	FL resident	04/13/20
14,799	Dade	25	Female	No		Yes	FL resident	04/13/20
14,800	Dade	30	Male	Unknown		Unknown	FL resident	04/13/20
14,801	Dade	57	Male	Unknown		Yes	FL resident	04/13/20
14,802	Dade	42	Female	Unknown		Yes	FL resident	04/13/20
14,803	Dade	45	Male	Unknown		Yes	FL resident	04/13/20
14,804	Dade	52	Female	Unknown		Yes	FL resident	04/13/20
14,805	Dade	58	Female	Unknown		Yes	FL resident	04/13/20
14,806	Dade	43	Male	Unknown		Yes	FL resident	04/13/20
14,807	Dade	71	Female	Unknown			FL resident	04/13/20
14,808	Dade	46	Female	No		No	FL resident	04/13/20
14,809	Dade	49	Male	No		No	FL resident	04/13/20
14,810	Dade	29	Male	No		No	FL resident	04/13/20
14,811	Dade	42	Male	No		No	FL resident	04/13/20
14,812	Dade	54	Female	No		Unknown	FL resident	04/13/20
14,813	Dade	38	Male	Unknown		Unknown	FL resident	04/13/20
14,814	Dade	48	Female	No		Unknown	FL resident	04/13/20
14,815	Dade	20	Male	No		Yes	FL resident	04/13/20
14,816	Dade	58	Male	Unknown		Unknown	FL resident	04/13/20
14,817	Dade	26	Male	Unknown		Yes	FL resident	04/13/20
14,818	Dade	25	Female	No		Yes	FL resident	04/13/20
14,819	Dade	24	Female	Unknown		Yes	FL resident	04/13/20
14,820	Dade	18	Male	Unknown		Yes	FL resident	04/13/20
14,821	Dade	63	Female	No		Unknown	FL resident	04/13/20
14,822	Dade	50	Male	Unknown		Yes	FL resident	04/13/20
14,823	Dade	51	Male	Unknown		Yes	FL resident	04/13/20
14,824	Dade	52	Male	Unknown		No	FL resident	04/13/20
14,825	Dade	35	Male	Unknown		No	FL resident	04/13/20
14,826	Dade	33	Male	Unknown		Unknown	FL resident	04/13/20
14,827	Dade	30	Male	Unknown		Yes	FL resident	04/13/20
14,828	Dade	51	Female	No		Yes	FL resident	04/13/20
14,829	Dade	52	Female	Unknown			FL resident	04/13/20
14,830	Dade	55	Male	No		Yes	FL resident	04/13/20
14,831	Dade	37	Female	Unknown		Yes	FL resident	04/13/20
14,832	Dade	49	Male	Unknown		Yes	FL resident	04/13/20
14,833	Dade	56	Female	No		Unknown	FL resident	04/13/20
14,834	Dade	19	Male	No		Unknown	FL resident	04/13/20

# Coronavirus: line list of cases

Data verified as of May 5, 2020 at 10 AM

Data in this report are provisional and subject to change.

Case	County	Age	Gender	Travel related	Travel detail	Contact with a confirmed case	Jurisdiction	Date case counted
14,835	Dade	64	Male	No		Yes	FL resident	04/13/20
14,836	Dade	37	Female	Unknown			FL resident	04/13/20
14,837	Dade	60	Female	No		Yes	FL resident	04/13/20
14,838	Dade	58	Female	Unknown			FL resident	04/13/20
14,839	Dade	34	Male	Unknown		Yes	FL resident	04/13/20
14,840	Dade	50	Male	No		Yes	FL resident	04/13/20
14,841	Dade	33	Female	Unknown		Yes	FL resident	04/13/20
14,842	Dade	44	Female	No		Yes	FL resident	04/13/20
14,843	Dade	54	Male	No		Yes	FL resident	04/13/20
14,844	Dade	59	Male	No		No	FL resident	04/13/20
14,845	Dade	84	Female	Unknown		Unknown	FL resident	04/13/20
14,846	Dade	81	Female	No		Yes	FL resident	04/13/20
14,847	Dade	40	Female	No		Yes	FL resident	04/13/20
14,848	Dade	75	Male	Unknown			FL resident	04/13/20
14,849	Dade	17	Female	Unknown			FL resident	04/13/20
14,850	Dade	56	Male	No		Unknown	FL resident	04/13/20
14,851	Dade	85	Male	No		Yes	FL resident	04/13/20
14,852	Dade	49	Female	No		Unknown	FL resident	04/13/20
14,853	Dade	34	Female	No		Yes	FL resident	04/13/20
14,854	Dade	57	Female	No		No	FL resident	04/13/20
14,855	Dade	51	Female	No		Yes	FL resident	04/13/20
14,856	Dade	93	Male	No		Yes	FL resident	04/13/20
14,857	Dade	89	Female	No		Unknown	FL resident	04/13/20
14,858	Dade	28	Male	No		Unknown	FL resident	04/13/20
14,859	Dade	30	Female	No		Unknown	FL resident	04/13/20
14,860	Dade	85	Male	No		Unknown	FL resident	04/13/20
14,861	Dade	64	Female	Unknown			FL resident	04/13/20
14,862	Dade	52	Female	No		No	FL resident	04/13/20
14,863	Dade	41	Female	No		Yes	FL resident	04/13/20
14,864	Dade	48	Male	No		Unknown	FL resident	04/13/20
14,865	Dade	68	Female	No		Yes	FL resident	04/13/20
14,866	Dade	61	Male	No		Yes	FL resident	04/13/20
14,867	Dade	29	Female	Unknown			FL resident	04/13/20
14,868	Dade	29	Male	Unknown			FL resident	04/13/20
14,869	Dade	77	Male	Unknown			FL resident	04/13/20
14,870	Dade	1	Male	No		Yes	FL resident	04/13/20
14,871	Dade	72	Male	No		Unknown	FL resident	04/13/20
14,872	Dade	53	Female	No		Unknown	FL resident	04/13/20
14,873	Dade	52	Female	Unknown			FL resident	04/13/20
14,874	Dade	35	Female	No		Yes	FL resident	04/13/20
14,875	Dade	48	Male	No		Yes	FL resident	04/13/20
14,876	Dade	81	Female	No		Yes	FL resident	04/13/20
14,877	Dade	57	Male	No		No	FL resident	04/13/20
14,878	Dade	51	Male	No		Unknown	FL resident	04/13/20
14,879	Dade	48	Female	Unknown		Yes	FL resident	04/13/20
14,880	Dade	60	Female	No		Yes	FL resident	04/13/20
14,881	Dade	71	Female	Unknown		Yes	FL resident	04/13/20
14,882	Dade	59	Female	No		No	FL resident	04/13/20
14,883	Dade	87	Female	No		Unknown	FL resident	04/13/20
14,884	Dade	79	Male	No		Unknown	FL resident	04/13/20
14,885	Dade	65	Male	No		Unknown	FL resident	04/13/20
14,886	Dade	47	Male	No		Yes	FL resident	04/13/20
14,887	Dade	64	Male	No		Unknown	FL resident	04/13/20
14,888	Dade	69	Female	Unknown			FL resident	04/13/20
14,889	Dade	74	Male	Unknown			FL resident	04/13/20
14,890	Dade	19	Male	No		Unknown	FL resident	04/13/20
14,891	Dade	68	Female	No		No	FL resident	04/13/20
14,892	Dade	48	Female	No		Yes	FL resident	04/13/20
14,893	Dade	52	Female	Unknown		Yes	FL resident	04/13/20
14,894	Dade	31	Male	Unknown			FL resident	04/14/20
14,895	Dade	34	Female	No		Yes	FL resident	04/14/20
14,896	Dade	89	Male	No		Unknown	FL resident	04/14/20

# Coronavirus: line list of cases

Data verified as of May 5, 2020 at 10 AM

Data in this report are provisional and subject to change.

Case	County	Age	Gender	Travel related	Travel detail	Contact with a confirmed case	Jurisdiction	Date case counted
14,897	Dade	51	Female	No		Unknown	FL resident	04/14/20
14,898	Dade	29	Female	No		No	FL resident	04/14/20
14,899	Dade	76	Female	No		Unknown	FL resident	04/14/20
14,900	Dade	76	Female	No		No	FL resident	04/14/20
14,901	Dade	69	Female	Unknown		Yes	FL resident	04/14/20
14,902	Dade	92	Male	No		Yes	FL resident	04/14/20
14,903	Dade	54	Male	Unknown			FL resident	04/14/20
14,904	Dade	69	Male	No		No	FL resident	04/14/20
14,905	Dade	67	Female	No		Unknown	FL resident	04/14/20
14,906	Dade	28	Male	Unknown			FL resident	04/14/20
14,907	Dade	51	Male	No		Yes	FL resident	04/14/20
14,908	Dade	43	Male	Yes	FL; NV	Yes	FL resident	04/14/20
14,909	Dade	72	Male	No		Yes	FL resident	04/14/20
14,910	Dade	41	Male	No		No	FL resident	04/14/20
14,911	Dade	55	Male	No		No	FL resident	04/14/20
14,912	Dade	32	Female	No		Yes	FL resident	04/14/20
14,913	Dade	41	Male	Yes	FL; HAITI	Unknown	FL resident	04/14/20
14,914	Dade	58	Male	No		Unknown	FL resident	04/14/20
14,915	Dade	28	Female	No		Yes	FL resident	04/14/20
14,916	Dade	63	Female	Unknown			FL resident	04/14/20
14,917	Dade	34	Male	No		Yes	FL resident	04/14/20
14,918	Dade	63	Female	Unknown		Unknown	FL resident	04/14/20
14,919	Dade	80	Male	No		Yes	FL resident	04/14/20
14,920	Dade	65	Female	Unknown			FL resident	04/14/20
14,921	Dade	55	Female	No		Yes	FL resident	04/14/20
14,922	Dade	60	Male	No		Yes	FL resident	04/14/20
14,923	Dade	67	Female	No		Yes	FL resident	04/14/20
14,924	Dade	39	Female	No		Yes	FL resident	04/14/20
14,925	Dade	27	Female	No		Yes	FL resident	04/14/20
14,926	Dade	66	Male	Unknown		Unknown	FL resident	04/14/20
14,927	Dade	34	Male	No		Yes	FL resident	04/14/20
14,928	Dade	45	Male	Unknown			FL resident	04/14/20
14,929	Dade	58	Female	No		No	FL resident	04/14/20
14,930	Dade	29	Male	No		No	FL resident	04/14/20
14,931	Dade	22	Female	No		Yes	FL resident	04/14/20
14,932	Dade	41	Male	No		No	FL resident	04/14/20
14,933	Dade	76	Female	Unknown			FL resident	04/14/20
14,934	Dade	46	Female	No		Yes	FL resident	04/14/20
14,935	Dade	55	Male	No		No	FL resident	04/14/20
14,936	Dade	25	Male	Unknown			FL resident	04/14/20
14,937	Dade	75	Male	Unknown			FL resident	04/14/20
14,938	Dade	36	Male	Unknown		Unknown	FL resident	04/14/20
14,939	Dade	48	Male	Unknown			FL resident	04/14/20
14,940	Dade	78	Male	Unknown			FL resident	04/14/20
14,941	Dade	54	Male	No		No	FL resident	04/14/20
14,942	Dade	70	Female	Unknown		Unknown	FL resident	04/14/20
14,943	Dade	62	Male	Yes	DC	No	FL resident	04/14/20
14,944	Dade	60	Female	Unknown			FL resident	04/14/20
14,945	Dade	51	Male	Unknown			FL resident	04/14/20
14,946	Dade	81	Female	Unknown			FL resident	04/14/20
14,947	Dade	47	Male	Unknown			FL resident	04/14/20
14,948	Dade	62	Female	Unknown		Yes	FL resident	04/14/20
14,949	Dade	54	Female	Yes	FL; PUERTO RICO	Yes	FL resident	04/14/20
14,950	Dade	52	Female	No		No	FL resident	04/14/20
14,951	Dade	48	Male	No		Yes	FL resident	04/14/20
14,952	Dade	30	Male	No		Yes	FL resident	04/14/20
14,953	Dade	66	Male	Unknown		Unknown	FL resident	04/14/20
14,954	Dade	65	Female	No		Yes	FL resident	04/14/20
14,955	Dade	70	Male	Unknown			FL resident	04/14/20
14,956	Dade	61	Female	No		Yes	FL resident	04/14/20
14,957	Dade	64	Male	Unknown		Unknown	FL resident	04/14/20
14,958	Dade	59	Female	No		No	FL resident	04/14/20

# Coronavirus: line list of cases

Data verified as of May 5, 2020 at 10 AM

Data in this report are provisional and subject to change.

Case	County	Age	Gender	Travel related	Travel detail	Contact with a confirmed case	Jurisdiction	Date case counted
14,959	Dade	73	Male	Unknown			FL resident	04/14/20
14,960	Dade	46	Male	No		Yes	FL resident	04/14/20
14,961	Dade	60	Female	No		No	FL resident	04/14/20
14,962	Dade	93	Male	Unknown			FL resident	04/14/20
14,963	Dade	51	Male	No		Unknown	FL resident	04/14/20
14,964	Dade	81	Male	No		No	FL resident	04/14/20
14,965	Dade	64	Female	No		Unknown	FL resident	04/14/20
14,966	Dade	36	Male	No		No	FL resident	04/14/20
14,967	Dade	69	Female	No		Yes	FL resident	04/14/20
14,968	Dade	86	Female	Unknown		Yes	FL resident	04/14/20
14,969	Dade	42	Male	No		No	FL resident	04/14/20
14,970	Dade	47	Female	No		Yes	FL resident	04/14/20
14,971	Dade	89	Female	No		Yes	FL resident	04/14/20
14,972	Dade	69	Male	No		Yes	FL resident	04/14/20
14,973	Dade	50	Male	No		No	FL resident	04/14/20
14,974	Dade	51	Female	Unknown		Yes	FL resident	04/14/20
14,975	Dade	38	Male	No		Unknown	FL resident	04/14/20
14,976	Dade	32	Male	No		Unknown	FL resident	04/14/20
14,977	Dade	50	Female	No		Yes	FL resident	04/14/20
14,978	Dade	55	Female	No		Yes	FL resident	04/14/20
14,979	Dade	24	Female	No		No	FL resident	04/14/20
14,980	Dade	68	Male	No		No	FL resident	04/14/20
14,981	Dade	61	Male	No		Yes	FL resident	04/14/20
14,982	Dade	61	Female	Unknown			FL resident	04/14/20
14,983	Dade	31	Male	Unknown			FL resident	04/14/20
14,984	Dade	40	Male	No		No	FL resident	04/14/20
14,985	Dade	48	Female	No		No	FL resident	04/14/20
14,986	Dade	24	Female	No		No	FL resident	04/14/20
14,987	Dade	57	Female	No		Yes	FL resident	04/14/20
14,988	Dade	69	Male	No		Unknown	FL resident	04/14/20
14,989	Dade	37	Male	Unknown		Unknown	FL resident	04/14/20
14,990	Dade	31	Male	No		No	FL resident	04/14/20
14,991	Dade	40	Female	No		Yes	FL resident	04/14/20
14,992	Dade	24	Female	Unknown		Yes	FL resident	04/14/20
14,993	Dade	52	Male	No		Yes	FL resident	04/14/20
14,994	Dade	47	Female	No		No	FL resident	04/14/20
14,995	Dade	1	Male	No		Yes	FL resident	04/14/20
14,996	Dade	56	Female	No		Yes	FL resident	04/14/20
14,997	Dade	53	Female	No		Yes	FL resident	04/14/20
14,998	Dade	32	Male	No		No	FL resident	04/14/20
14,999	Dade	45	Female	No		No	FL resident	04/14/20
15,000	Dade	46	Female	Unknown			FL resident	04/14/20
15,001	Dade	77	Male	No		Yes	FL resident	04/14/20
15,002	Dade	43	Male	Unknown		Unknown	FL resident	04/14/20
15,003	Dade	27	Male	No		Yes	FL resident	04/14/20
15,004	Dade	46	Female	Unknown		Unknown	FL resident	04/14/20
15,005	Dade	37	Female	Unknown			FL resident	04/14/20
15,006	Dade	51	Female	No		Unknown	FL resident	04/14/20
15,007	Dade	45	Male	No		Yes	FL resident	04/14/20
15,008	Dade	24	Male	No		Yes	FL resident	04/14/20
15,009	Dade	28	Male	No		No	FL resident	04/14/20
15,010	Dade	32	Female	Unknown		Unknown	FL resident	04/14/20
15,011	Dade	21	Female	No		Yes	FL resident	04/14/20
15,012	Dade	52	Female	No		Unknown	FL resident	04/14/20
15,013	Dade	40	Female	No		Unknown	FL resident	04/14/20
15,014	Dade	42	Male	No		Yes	FL resident	04/14/20
15,015	Dade	28	Female	No		Yes	FL resident	04/14/20
15,016	Dade	29	Male	Unknown		Yes	FL resident	04/14/20
15,017	Dade	55	Male	Unknown		Yes	FL resident	04/14/20
15,018	Dade	59	Male	Unknown		Unknown	FL resident	04/14/20
15,019	Dade	32	Male	No		Yes	FL resident	04/14/20
15,020	Dade	47	Female	No		Yes	FL resident	04/14/20

# Coronavirus: line list of cases

Data verified as of May 5, 2020 at 10 AM

Data in this report are provisional and subject to change.

Case	County	Age	Gender	Travel related	Travel detail	Contact with a confirmed case	Jurisdiction	Date case counted
15,021	Dade	78	Female	No		Yes	FL resident	04/14/20
15,022	Dade	53	Female	Unknown		Unknown	FL resident	04/14/20
15,023	Dade	43	Male	No		Yes	FL resident	04/14/20
15,024	Dade	26	Male	No		Unknown	FL resident	04/14/20
15,025	Dade	31	Male	No		Yes	FL resident	04/14/20
15,026	Dade	56	Male	Unknown			FL resident	04/14/20
15,027	Dade	72	Male	No		Yes	FL resident	04/14/20
15,028	Dade	56	Male	Unknown			FL resident	04/14/20
15,029	Dade	33	Male	No		Yes	FL resident	04/14/20
15,030	Dade	34	Male	Unknown		Unknown	FL resident	04/14/20
15,031	Dade	82	Female	No		Yes	FL resident	04/14/20
15,032	Dade	46	Female	No		Yes	FL resident	04/14/20
15,033	Dade	55	Female	Unknown		Unknown	FL resident	04/14/20
15,034	Dade	32	Female	Unknown			FL resident	04/14/20
15,035	Dade	62	Male	No		Yes	FL resident	04/14/20
15,036	Dade	56	Male	No		Yes	FL resident	04/14/20
15,037	Dade	43	Male	Unknown		Unknown	FL resident	04/14/20
15,038	Dade	54	Female	No		Yes	FL resident	04/14/20
15,039	Dade	55	Male	Yes	FL; MEXICO	Unknown	FL resident	04/14/20
15,040	Dade	21	Male	Yes	FL; LA	Yes	FL resident	04/14/20
15,041	Dade	51	Female	No		Yes	FL resident	04/14/20
15,042	Dade	58	Male	No		Unknown	FL resident	04/14/20
15,043	Dade	34	Male	Yes	WI	No	FL resident	04/14/20
15,044	Dade	35	Male	No		No	FL resident	04/14/20
15,045	Dade	44	Female	No		Unknown	FL resident	04/14/20
15,046	Dade	91	Female	Unknown			FL resident	04/14/20
15,047	Dade	32	Female	Unknown			FL resident	04/14/20
15,048	Dade	47	Male	No		Yes	FL resident	04/14/20
15,049	Dade	8	Male	Unknown		Yes	FL resident	04/14/20
15,050	Dade	43	Female	Unknown		Yes	FL resident	04/14/20
15,051	Dade	64	Male	Unknown		Yes	FL resident	04/14/20
15,052	Dade	56	Male	Unknown			FL resident	04/14/20
15,053	Dade	59	Female	No		Yes	FL resident	04/14/20
15,054	Dade	74	Female	Unknown			FL resident	04/14/20
15,055	Dade	41	Male	Unknown		No	FL resident	04/14/20
15,056	Dade	60	Female	Unknown		Yes	FL resident	04/14/20
15,057	Dade	48	Female	No		Yes	FL resident	04/14/20
15,058	Dade	28	Male	No		Yes	FL resident	04/14/20
15,059	Dade	35	Male	No		Yes	FL resident	04/14/20
15,060	Dade	43	Male	Unknown			FL resident	04/14/20
15,061	Dade	20	Male	Unknown			FL resident	04/14/20
15,062	Dade	80	Female	Unknown			FL resident	04/14/20
15,063	Dade	50	Female	Unknown			FL resident	04/14/20
15,064	Dade	34	Male	Unknown		Unknown	FL resident	04/14/20
15,065	Dade	35	Female	Unknown			FL resident	04/14/20
15,066	Dade	24	Female	Unknown			FL resident	04/14/20
15,067	Dade	50	Female	Unknown			FL resident	04/14/20
15,068	Dade	50	Male	Unknown			FL resident	04/14/20
15,069	Dade	29	Male	Unknown			FL resident	04/14/20
15,070	Dade	34	Male	Unknown			FL resident	04/14/20
15,071	Dade	31	Female	Unknown			FL resident	04/14/20
15,072	Dade	47	Male	Unknown			FL resident	04/14/20
15,073	Dade	63	Female	Unknown			FL resident	04/14/20
15,074	Dade	43	Male	No		Unknown	FL resident	04/14/20
15,075	Dade	56	Male	No			FL resident	04/14/20
15,076	Dade	53	Female	Unknown		No	FL resident	04/14/20
15,077	Dade	27	Male	Unknown			FL resident	04/14/20
15,078	Dade	84	Male	Unknown			FL resident	04/14/20
15,079	Dade	46	Female	Unknown			FL resident	04/14/20
15,080	Dade	74	Female	No		Yes	FL resident	04/14/20
15,081	Dade	74	Male	Unknown			FL resident	04/14/20
15,082	Dade	58	Male	Unknown			FL resident	04/14/20

# Coronavirus: line list of cases

Data verified as of May 5, 2020 at 10 AM

Data in this report are provisional and subject to change.

Case	County	Age	Gender	Travel related	Travel detail	Contact with a confirmed case	Jurisdiction	Date case counted
15,083	Dade	34	Male	Unknown			FL resident	04/14/20
15,084	Dade	35	Male	Unknown			FL resident	04/14/20
15,085	Dade	53	Female	No		Unknown	FL resident	04/14/20
15,086	Dade	70	Female	No		Unknown	FL resident	04/14/20
15,087	Dade	27	Male	Unknown			FL resident	04/14/20
15,088	Dade	55	Male	No		Yes	FL resident	04/14/20
15,089	Dade	72	Female	Yes	NY; UNKNOWN	Unknown	FL resident	04/14/20
15,090	Dade	68	Male	No		Unknown	FL resident	04/14/20
15,091	Dade	63	Female	No		Yes	FL resident	04/14/20
15,092	Dade	85	Female	No		Yes	FL resident	04/14/20
15,093	Dade	48	Female	Unknown			FL resident	04/14/20
15,094	Dade	46	Male	No		Unknown	FL resident	04/14/20
15,095	Dade	5	Female	No		Unknown	FL resident	04/14/20
15,096	Dade	24	Female	Unknown		Unknown	FL resident	04/14/20
15,097	Dade	83	Male	No		Unknown	FL resident	04/14/20
15,098	Dade	81	Male	No		Yes	FL resident	04/14/20
15,099	Dade	87	Male	Unknown			FL resident	04/14/20
15,100	Dade	42	Female	No		Unknown	FL resident	04/14/20
15,101	Dade	59	Male	No		No	FL resident	04/14/20
15,102	Dade	54	Male	No		Unknown	FL resident	04/14/20
15,103	Dade	27	Male	No		Unknown	FL resident	04/14/20
15,104	Dade	42	Female	Yes	CO	Yes	FL resident	04/14/20
15,105	Dade	73	Female	Unknown			FL resident	04/14/20
15,106	Dade	48	Male	Yes	FL; NJ	Yes	FL resident	04/14/20
15,107	Dade	17	Female	No		Yes	FL resident	04/14/20
15,108	Dade	42	Male	Unknown		Unknown	FL resident	04/14/20
15,109	Dade	69	Female	Unknown			FL resident	04/14/20
15,110	Dade	93	Male	Unknown		Unknown	FL resident	04/14/20
15,111	Dade	62	Female	Yes	AK; FL	Yes	FL resident	04/14/20
15,112	Dade	53	Female	No		No	FL resident	04/14/20
15,113	Dade	87	Male	Yes	ARGENTINA; CHILE; NEW ZEALAND	Unknown	FL resident	04/14/20
15,114	Dade	80	Female	Unknown			FL resident	04/14/20
15,115	Dade	98	Female	Unknown			FL resident	04/14/20
15,116	Dade	31	Male	No		Yes	FL resident	04/14/20
15,117	Dade	73	Male	Unknown			FL resident	04/14/20
15,118	Dade	75	Female	Unknown		Unknown	FL resident	04/14/20
15,119	Dade	29	Male	No		Unknown	FL resident	04/14/20
15,120	Dade	72	Female	Unknown			FL resident	04/14/20
15,121	Dade	89	Male	No		Unknown	FL resident	04/14/20
15,122	Dade	82	Female	Unknown			FL resident	04/14/20
15,123	Dade	35	Female	No		Yes	FL resident	04/14/20
15,124	Dade	51	Male	No		Unknown	FL resident	04/14/20
15,125	Dade	61	Female	No		No	FL resident	04/14/20
15,126	Dade	54	Male	No		Yes	FL resident	04/14/20
15,127	Dade	54	Male	Unknown		Yes	FL resident	04/14/20
15,128	Dade	54	Female	Unknown			FL resident	04/14/20
15,129	Dade	81	Male	Unknown			FL resident	04/14/20
15,130	Dade	69	Female	Unknown			FL resident	04/14/20
15,131	Dade	58	Male	No		Yes	FL resident	04/14/20
15,132	Dade	92	Female	No		Unknown	FL resident	04/14/20
15,133	Dade	55	Female	No		No	FL resident	04/14/20
15,134	Dade	50	Female	No		Yes	FL resident	04/14/20
15,135	Dade	59	Male	No		Yes	FL resident	04/14/20
15,136	Dade	46	Male	No		Yes	FL resident	04/14/20
15,137	Dade	51	Female	No		Yes	FL resident	04/14/20
15,138	Dade	51	Male	No		Yes	FL resident	04/14/20
15,139	Dade	34	Female	No		Yes	FL resident	04/14/20
15,140	Dade	21	Female	No		Yes	FL resident	04/14/20
15,141	Dade	35	Male	No		Unknown	FL resident	04/14/20
15,142	Dade	45	Male	No		No	FL resident	04/14/20
15,143	Dade	89	Male	No		Yes	FL resident	04/14/20

# Coronavirus: line list of cases

Data verified as of May 5, 2020 at 10 AM

Data in this report are provisional and subject to change.

Case	County	Age	Gender	Travel related	Travel detail	Contact with a confirmed case	Jurisdiction	Date case counted
15,144	Dade	74	Male	No		Unknown	FL resident	04/14/20
15,145	Dade	75	Male	No		No	FL resident	04/14/20
15,146	Dade	89	Female	Unknown			FL resident	04/14/20
15,147	Dade	65	Female	No		Yes	FL resident	04/14/20
15,148	Dade	34	Male	Unknown		Unknown	FL resident	04/14/20
15,149	Dade	70	Female	No		Unknown	FL resident	04/15/20
15,150	Dade	76	Male	No		Unknown	FL resident	04/15/20
15,151	Dade	30	Female	No		Unknown	FL resident	04/15/20
15,152	Dade	59	Female	No		No	FL resident	04/15/20
15,153	Dade	40	Male	Unknown		Unknown	FL resident	04/15/20
15,154	Dade	73	Female	No		Unknown	FL resident	04/15/20
15,155	Dade	92	Female	No		Yes	FL resident	04/15/20
15,156	Dade	83	Female	No		Unknown	FL resident	04/15/20
15,157	Dade	66	Female	No		Yes	FL resident	04/15/20
15,158	Dade	80	Male	No		Unknown	FL resident	04/15/20
15,159	Dade	26	Male	No		Yes	FL resident	04/15/20
15,160	Dade	36	Male	No		No	FL resident	04/15/20
15,161	Dade	32	Male	No		Yes	FL resident	04/15/20
15,162	Dade	39	Male	No		Yes	FL resident	04/15/20
15,163	Dade	82	Male	Unknown			FL resident	04/15/20
15,164	Dade	73	Female	No		Yes	FL resident	04/15/20
15,165	Dade	83	Male	No		Yes	FL resident	04/15/20
15,166	Dade	64	Female	No		Yes	FL resident	04/15/20
15,167	Dade	68	Female	No		Yes	FL resident	04/15/20
15,168	Dade	62	Female	No		Yes	FL resident	04/15/20
15,169	Dade	67	Male	Unknown		No	FL resident	04/15/20
15,170	Dade	71	Female	No		Unknown	FL resident	04/15/20
15,171	Dade	26	Female	Unknown		Unknown	FL resident	04/15/20
15,172	Dade	42	Male	Unknown		Unknown	FL resident	04/15/20
15,173	Dade	43	Female	No		Yes	FL resident	04/15/20
15,174	Dade	88	Female	No		Unknown	FL resident	04/15/20
15,175	Dade	32	Female	No		Yes	FL resident	04/15/20
15,176	Dade	60	Male	No		Unknown	FL resident	04/15/20
15,177	Dade	51	Male	No		Yes	FL resident	04/15/20
15,178	Dade	25	Male	Unknown		Yes	FL resident	04/15/20
15,179	Dade	72	Male	No		Yes	FL resident	04/15/20
15,180	Dade	61	Male	Unknown		No	FL resident	04/15/20
15,181	Dade	38	Female	No		Unknown	FL resident	04/15/20
15,182	Dade	51	Male	No		Yes	FL resident	04/15/20
15,183	Dade	50	Female	No		No	FL resident	04/15/20
15,184	Dade	49	Male	No		Yes	FL resident	04/15/20
15,185	Dade	27	Female	No		No	FL resident	04/15/20
15,186	Dade	35	Male	No		Yes	FL resident	04/15/20
15,187	Dade	61	Male	Unknown			FL resident	04/15/20
15,188	Dade	57	Female	No		Yes	FL resident	04/15/20
15,189	Dade	53	Female	Unknown			FL resident	04/15/20
15,190	Dade	45	Female	No		No	FL resident	04/15/20
15,191	Dade	54	Female	No		Yes	FL resident	04/15/20
15,192	Dade	44	Male	Unknown			FL resident	04/15/20
15,193	Dade	63	Male	Unknown		Yes	FL resident	04/15/20
15,194	Dade	57	Female	No		Yes	FL resident	04/15/20
15,195	Dade	23	Female	No		Unknown	FL resident	04/15/20
15,196	Dade	30	Male	No		Yes	FL resident	04/15/20
15,197	Dade	78	Male	No		No	FL resident	04/15/20
15,198	Dade	30	Female	Yes	NV	Yes	FL resident	04/15/20
15,199	Dade	73	Male	No		Unknown	FL resident	04/15/20
15,200	Dade	33	Male	No		No	FL resident	04/15/20
15,201	Dade	51	Male	Unknown			FL resident	04/15/20
15,202	Dade	43	Female	No		No	FL resident	04/15/20
15,203	Dade	84	Male	Unknown		Yes	FL resident	04/15/20
15,204	Dade	50	Male	No		Yes	FL resident	04/15/20
15,205	Dade	41	Female	No		Yes	FL resident	04/15/20

# Coronavirus: line list of cases

Data verified as of May 5, 2020 at 10 AM

Data in this report are provisional and subject to change.

Case	County	Age	Gender	Travel related	Travel detail	Contact with a confirmed case	Jurisdiction	Date case counted
15,206	Dade	52	Female	Unknown			FL resident	04/15/20
15,207	Dade	68	Male	Unknown			FL resident	04/15/20
15,208	Dade	51	Male	No		Yes	FL resident	04/15/20
15,209	Dade	66	Male	Unknown			FL resident	04/15/20
15,210	Dade	68	Female	No		Yes	FL resident	04/15/20
15,211	Dade	79	Female	No		Yes	FL resident	04/15/20
15,212	Dade	84	Male	No		Yes	FL resident	04/15/20
15,213	Dade	56	Male	Unknown			FL resident	04/15/20
15,214	Dade	67	Female	No		Yes	FL resident	04/15/20
15,215	Dade	38	Female	No		Unknown	FL resident	04/15/20
15,216	Dade	65	Male	No		Yes	FL resident	04/15/20
15,217	Dade	48	Male	No		Yes	FL resident	04/15/20
15,218	Dade	68	Male	No		Yes	FL resident	04/15/20
15,219	Dade	78	Female	Unknown			FL resident	04/15/20
15,220	Dade	57	Female	No		No	FL resident	04/15/20
15,221	Dade	32	Male	No		Yes	FL resident	04/15/20
15,222	Dade	58	Female	No		Yes	FL resident	04/15/20
15,223	Dade	58	Male	No		Unknown	FL resident	04/15/20
15,224	Dade	64	Male	No		Unknown	FL resident	04/15/20
15,225	Dade	66	Female	Unknown			FL resident	04/15/20
15,226	Dade	42	Female	No		No	FL resident	04/15/20
15,227	Dade	22	Male	Unknown		Yes	FL resident	04/15/20
15,228	Dade	77	Female	Unknown		Yes	FL resident	04/15/20
15,229	Dade	78	Female	Unknown		Unknown	FL resident	04/15/20
15,230	Dade	57	Female	Unknown		Yes	FL resident	04/15/20
15,231	Dade	23	Male	Unknown		Unknown	FL resident	04/15/20
15,232	Dade	56	Female	Unknown		Yes	FL resident	04/15/20
15,233	Dade	60	Male	Unknown		Yes	FL resident	04/15/20
15,234	Dade	57	Female	No		Yes	FL resident	04/15/20
15,235	Dade	62	Male	Unknown		Yes	FL resident	04/15/20
15,236	Dade	44	Female	No		No	FL resident	04/15/20
15,237	Dade	54	Male	Unknown		Yes	FL resident	04/15/20
15,238	Dade	25	Female	Unknown		Unknown	FL resident	04/15/20
15,239	Dade	47	Female	Unknown		Yes	FL resident	04/15/20
15,240	Dade	32	Female	Unknown		Unknown	FL resident	04/15/20
15,241	Dade	74	Male	Unknown		Yes	FL resident	04/15/20
15,242	Dade	55	Female	Unknown		Yes	FL resident	04/15/20
15,243	Dade	48	Male	Unknown			FL resident	04/15/20
15,244	Dade	33	Male	Unknown		Yes	FL resident	04/15/20
15,245	Dade	30	Male	Unknown		Unknown	FL resident	04/15/20
15,246	Dade	32	Male	Unknown		Unknown	FL resident	04/15/20
15,247	Dade	58	Female	Unknown		Yes	FL resident	04/15/20
15,248	Dade	58	Male	Unknown		Yes	FL resident	04/15/20
15,249	Dade	52	Female	No		Yes	FL resident	04/15/20
15,250	Dade	29	Female	No		No	FL resident	04/15/20
15,251	Dade	59	Male	No		Yes	FL resident	04/15/20
15,252	Dade	55	Female	No		No	FL resident	04/15/20
15,253	Dade	72	Male	No		Unknown	FL resident	04/15/20
15,254	Dade	48	Male	Unknown		Unknown	FL resident	04/15/20
15,255	Dade	50	Male	No		Yes	FL resident	04/15/20
15,256	Dade	63	Male	Unknown		Unknown	FL resident	04/15/20
15,257	Dade	47	Female	No		Yes	FL resident	04/15/20
15,258	Dade	68	Female	No		Yes	FL resident	04/15/20
15,259	Dade	74	Female	No		No	FL resident	04/15/20
15,260	Dade	82	Female	No		Yes	FL resident	04/15/20
15,261	Dade	51	Male	Unknown			FL resident	04/15/20
15,262	Dade	27	Male	No		Yes	FL resident	04/15/20
15,263	Dade	80	Male	No		Yes	FL resident	04/15/20
15,264	Dade	26	Male	Unknown		Unknown	FL resident	04/15/20
15,265	Dade	84	Male	No		Yes	FL resident	04/15/20
15,266	Dade	44	Male	Unknown		Unknown	FL resident	04/15/20
15,267	Dade	75	Female	No		Yes	FL resident	04/15/20

# Coronavirus: line list of cases

Data verified as of May 5, 2020 at 10 AM

Data in this report are provisional and subject to change.

Case	County	Age	Gender	Travel related	Travel detail	Contact with a confirmed case	Jurisdiction	Date case counted
15,268	Dade	76	Male	No		Yes	FL resident	04/15/20
15,269	Dade	31	Male	No		Yes	FL resident	04/15/20
15,270	Dade	30	Male	No		Yes	FL resident	04/15/20
15,271	Dade	42	Male	Unknown		Unknown	FL resident	04/15/20
15,272	Dade	22	Female	Yes	GEORGIA; NY	Yes	FL resident	04/15/20
15,273	Dade	57	Male	No		Yes	FL resident	04/15/20
15,274	Dade	34	Female	No		Yes	FL resident	04/15/20
15,275	Dade	45	Male	Unknown		Yes	FL resident	04/15/20
15,276	Dade	16	Male	Unknown		Yes	FL resident	04/15/20
15,277	Dade	16	Male	Unknown		Yes	FL resident	04/15/20
15,278	Dade	16	Male	Unknown		Yes	FL resident	04/15/20
15,279	Dade	75	Male	Unknown			FL resident	04/15/20
15,280	Dade	53	Female	Unknown			FL resident	04/15/20
15,281	Dade	34	Female	Unknown			FL resident	04/15/20
15,282	Dade	66	Female	No		Unknown	FL resident	04/15/20
15,283	Dade	71	Male	Unknown		Unknown	FL resident	04/15/20
15,284	Dade	73	Female	No		Yes	FL resident	04/15/20
15,285	Dade	41	Female	Unknown		Yes	FL resident	04/15/20
15,286	Dade	57	Male	No		No	FL resident	04/15/20
15,287	Dade	73	Male	No		Unknown	FL resident	04/15/20
15,288	Dade	93	Female	No			FL resident	04/15/20
15,289	Dade	36	Female	No		Unknown	FL resident	04/15/20
15,290	Dade	31	Male	No		Yes	FL resident	04/15/20
15,291	Dade	35	Male	No		Yes	FL resident	04/15/20
15,292	Dade	64	Male	No		No	FL resident	04/15/20
15,293	Dade	29	Female	No		Unknown	FL resident	04/15/20
15,294	Dade	71	Female	No		Yes	FL resident	04/15/20
15,295	Dade	26	Male	Unknown		Unknown	FL resident	04/15/20
15,296	Dade	57	Male	No		Yes	FL resident	04/15/20
15,297	Dade	78	Male	No		Yes	FL resident	04/15/20
15,298	Dade	26	Female	Unknown		Unknown	FL resident	04/15/20
15,299	Dade	47	Male	No		Unknown	FL resident	04/15/20
15,300	Dade	22	Female	No		Yes	FL resident	04/15/20
15,301	Dade	66	Female	Unknown		Unknown	FL resident	04/15/20
15,302	Dade	61	Female	Unknown		Unknown	FL resident	04/15/20
15,303	Dade	72	Female	Unknown		Yes	FL resident	04/15/20
15,304	Dade	65	Female	No		Yes	FL resident	04/15/20
15,305	Dade	47	Male	No		Yes	FL resident	04/15/20
15,306	Dade	86	Female	No		No	FL resident	04/15/20
15,307	Dade	83	Female	No		Yes	FL resident	04/15/20
15,308	Dade	92	Female	No		No	FL resident	04/15/20
15,309	Dade	90	Female	No		Yes	FL resident	04/15/20
15,310	Dade	79	Female	No		Yes	FL resident	04/15/20
15,311	Dade	55	Male	Unknown		Unknown	FL resident	04/15/20
15,312	Dade	42	Female	No		No	FL resident	04/15/20
15,313	Dade	72	Female	Unknown		Unknown	FL resident	04/15/20
15,314	Dade	62	Male	Unknown		Unknown	FL resident	04/15/20
15,315	Dade	37	Male	No		Yes	FL resident	04/15/20
15,316	Dade	22	Female	Unknown			FL resident	04/15/20
15,317	Dade	70	Female	Unknown		Yes	FL resident	04/15/20
15,318	Dade	74	Male	No		Yes	FL resident	04/15/20
15,319	Dade	31	Male	Unknown			FL resident	04/15/20
15,320	Dade	49	Female	Unknown		Unknown	FL resident	04/15/20
15,321	Dade	43	Male	No		Yes	FL resident	04/15/20
15,322	Dade	57	Female	No		Yes	FL resident	04/15/20
15,323	Dade	40	Male	Unknown		No	FL resident	04/15/20
15,324	Dade	33	Female	Unknown		Unknown	FL resident	04/15/20
15,325	Dade	66	Female	Unknown			FL resident	04/15/20
15,326	Dade	80	Female	Unknown			FL resident	04/15/20
15,327	Dade	86	Female	Unknown			FL resident	04/15/20
15,328	Dade	87	Male	Unknown		Unknown	FL resident	04/15/20
15,329	Dade	63	Male	No		No	FL resident	04/15/20

# Coronavirus: line list of cases

Data verified as of May 5, 2020 at 10 AM

Data in this report are provisional and subject to change.

Case	County	Age	Gender	Travel related	Travel detail	Contact with a confirmed case	Jurisdiction	Date case counted
15,330	Dade	48	Male	No		No	FL resident	04/15/20
15,331	Dade	37	Female	No		Yes	FL resident	04/15/20
15,332	Dade	26	Male	No		Yes	FL resident	04/15/20
15,333	Dade	50	Male	No		Yes	FL resident	04/15/20
15,334	Dade	38	Male	No		Yes	FL resident	04/15/20
15,335	Dade	35	Male	Unknown			FL resident	04/15/20
15,336	Dade	36	Female	No		Yes	FL resident	04/15/20
15,337	Dade	48	Female	No		Unknown	FL resident	04/15/20
15,338	Dade	83	Female	Unknown		Unknown	FL resident	04/15/20
15,339	Dade	47	Male	No		No	FL resident	04/15/20
15,340	Dade	72	Male	No		Yes	FL resident	04/15/20
15,341	Dade	48	Female	No		Yes	FL resident	04/15/20
15,342	Dade	44	Female	No		Unknown	FL resident	04/15/20
15,343	Dade	52	Male	No		Yes	FL resident	04/15/20
15,344	Dade	37	Female	No		No	FL resident	04/15/20
15,345	Dade	40	Female	Unknown			FL resident	04/15/20
15,346	Dade	47	Male	No		Yes	FL resident	04/15/20
15,347	Dade	67	Male	No		Yes	FL resident	04/15/20
15,348	Dade	60	Female	No		Yes	FL resident	04/15/20
15,349	Dade	76	Male	Unknown			FL resident	04/15/20
15,350	Dade	49	Male	No		Yes	FL resident	04/15/20
15,351	Dade	20	Male	No		Yes	FL resident	04/15/20
15,352	Dade	73	Male	No		Yes	FL resident	04/15/20
15,353	Dade	18	Male	No		No	FL resident	04/15/20
15,354	Dade	47	Female	Yes	CA	Yes	FL resident	04/15/20
15,355	Dade	31	Female	Unknown		Yes	FL resident	04/15/20
15,356	Dade	53	Female	Unknown		Unknown	FL resident	04/15/20
15,357	Dade	19	Female	No		No	FL resident	04/15/20
15,358	Dade	44	Male	No		Yes	FL resident	04/15/20
15,359	Dade	20	Female	Unknown		Unknown	FL resident	04/15/20
15,360	Dade	45	Male	No		Yes	FL resident	04/15/20
15,361	Dade	48	Male	No		Yes	FL resident	04/15/20
15,362	Dade	44	Female	Unknown		Unknown	FL resident	04/15/20
15,363	Dade	48	Female	No		Yes	FL resident	04/15/20
15,364	Dade	57	Female	Unknown			FL resident	04/15/20
15,365	Dade	59	Male	Unknown		Yes	FL resident	04/15/20
15,366	Dade	12	Female	No		Yes	FL resident	04/15/20
15,367	Dade	39	Female	Unknown			FL resident	04/15/20
15,368	Dade	53	Female	No		Yes	FL resident	04/15/20
15,369	Dade	45	Male	Unknown			FL resident	04/15/20
15,370	Dade	50	Female	Unknown			FL resident	04/15/20
15,371	Dade	28	Female	No		Yes	FL resident	04/15/20
15,372	Dade	42	Female	Unknown			FL resident	04/15/20
15,373	Dade	40	Male	No		Yes	FL resident	04/15/20
15,374	Dade	25	Male	No		Yes	FL resident	04/15/20
15,375	Dade	63	Male	No		Yes	FL resident	04/15/20
15,376	Dade	57	Female	Unknown			FL resident	04/15/20
15,377	Dade	55	Male	Unknown			FL resident	04/15/20
15,378	Dade	24	Male	Unknown			FL resident	04/15/20
15,379	Dade	67	Male	No		Yes	FL resident	04/15/20
15,380	Dade	40	Male	No		Yes	FL resident	04/15/20
15,381	Dade	31	Female	No		No	FL resident	04/15/20
15,382	Dade	46	Male	No		No	FL resident	04/15/20
15,383	Dade	59	Male	Unknown			FL resident	04/15/20
15,384	Dade	34	Male	Unknown			FL resident	04/15/20
15,385	Dade	58	Male	Unknown			FL resident	04/15/20
15,386	Dade	27	Male	No		Yes	FL resident	04/15/20
15,387	Dade	42	Female	No		Yes	FL resident	04/15/20
15,388	Dade	59	Female	Unknown			FL resident	04/15/20
15,389	Dade	33	Female	Unknown			FL resident	04/15/20
15,390	Dade	19	Female	No		Yes	FL resident	04/15/20
15,391	Dade	74	Female	Unknown			FL resident	04/15/20

# Coronavirus: line list of cases

Data verified as of May 5, 2020 at 10 AM

Data in this report are provisional and subject to change.

Case	County	Age	Gender	Travel related	Travel detail	Contact with a confirmed case	Jurisdiction	Date case counted
15,392	Dade	53	Male	Unknown			FL resident	04/15/20
15,393	Dade	61	Male	Unknown			FL resident	04/15/20
15,394	Dade	71	Male	No		Yes	FL resident	04/15/20
15,395	Dade	26	Male	No		Unknown	FL resident	04/15/20
15,396	Dade	64	Female	Unknown			FL resident	04/15/20
15,397	Dade	21	Female	Unknown			FL resident	04/15/20
15,398	Dade	48	Female	No		Yes	FL resident	04/15/20
15,399	Dade	57	Female	Unknown			FL resident	04/15/20
15,400	Dade	58	Male	Unknown		Yes	FL resident	04/15/20
15,401	Dade	59	Female	Unknown			FL resident	04/15/20
15,402	Dade	32	Male	Unknown			FL resident	04/15/20
15,403	Dade	55	Female	Unknown			FL resident	04/15/20
15,404	Dade	58	Male	Unknown			FL resident	04/15/20
15,405	Dade	46	Male	Unknown			FL resident	04/15/20
15,406	Dade	64	Male	No		Yes	FL resident	04/15/20
15,407	Dade	25	Male	No		Yes	FL resident	04/15/20
15,408	Dade	53	Male	Unknown			FL resident	04/15/20
15,409	Dade	42	Male	Yes	FL; Honduras	Yes	FL resident	04/15/20
15,410	Dade	23	Male	No		No	FL resident	04/15/20
15,411	Dade	24	Female	No		Yes	FL resident	04/15/20
15,412	Dade	45	Male	No		Yes	FL resident	04/15/20
15,413	Dade	33	Male	Unknown			FL resident	04/15/20
15,414	Dade	52	Male	Unknown			FL resident	04/15/20
15,415	Dade	54	Female	No		Yes	FL resident	04/15/20
15,416	Dade	40	Male	No		Yes	FL resident	04/15/20
15,417	Dade	61	Male	Unknown			FL resident	04/15/20
15,418	Dade	28	Female	Unknown			FL resident	04/15/20
15,419	Dade	45	Male	Unknown		Unknown	FL resident	04/15/20
15,420	Dade	44	Male	No		Yes	FL resident	04/15/20
15,421	Dade	34	Male	No		No	FL resident	04/15/20
15,422	Dade	30	Male	No		Yes	FL resident	04/15/20
15,423	Dade	24	Female	No		Yes	FL resident	04/15/20
15,424	Dade	54	Male	No		Unknown	FL resident	04/15/20
15,425	Dade	50	Female	No		Yes	FL resident	04/15/20
15,426	Dade	62	Female	No		Yes	FL resident	04/15/20
15,427	Dade	55	Male	Unknown			FL resident	04/15/20
15,428	Dade	51	Female	No		No	FL resident	04/15/20
15,429	Dade	54	Male	Unknown		Yes	FL resident	04/15/20
15,430	Dade	38	Male	Unknown		Unknown	FL resident	04/15/20
15,431	Dade	71	Male	No		Yes	FL resident	04/15/20
15,432	Dade	67	Female	No		Yes	FL resident	04/15/20
15,433	Dade	70	Male	No		Yes	FL resident	04/15/20
15,434	Dade	82	Male	Unknown			FL resident	04/15/20
15,435	Dade	54	Male	Unknown			FL resident	04/15/20
15,436	Dade	80	Female	Unknown			FL resident	04/15/20
15,437	Dade	85	Male	Unknown			FL resident	04/15/20
15,438	Dade	21	Female	Unknown		Unknown	FL resident	04/15/20
15,439	Dade	35	Female	Unknown			FL resident	04/15/20
15,440	Dade	42	Female	Unknown			FL resident	04/15/20
15,441	Dade	40	Male	Unknown			FL resident	04/15/20
15,442	Dade	43	Female	Unknown			FL resident	04/15/20
15,443	Dade	36	Male	Unknown			FL resident	04/15/20
15,444	Dade	28	Female	No		Yes	FL resident	04/15/20
15,445	Dade	33	Male	Unknown			FL resident	04/15/20
15,446	Dade	45	Male	No		Yes	FL resident	04/15/20
15,447	Dade	46	Female	Unknown		Unknown	FL resident	04/15/20
15,448	Dade	34	Female	Unknown			FL resident	04/15/20
15,449	Dade	46	Male	No		No	FL resident	04/15/20
15,450	Dade	51	Female	No		No	FL resident	04/15/20
15,451	Dade	61	Female	Unknown			FL resident	04/15/20
15,452	Dade	56	Male	No		Yes	FL resident	04/15/20
15,453	Dade	25	Female	Unknown		Yes	FL resident	04/15/20

# Coronavirus: line list of cases

Data verified as of May 5, 2020 at 10 AM

Data in this report are provisional and subject to change.

Case	County	Age	Gender	Travel related	Travel detail	Contact with a confirmed case	Jurisdiction	Date case counted
15,454	Dade	29	Female	Unknown		Yes	FL resident	04/15/20
15,455	Dade	55	Female	No		Unknown	FL resident	04/15/20
15,456	Dade	47	Female	No		Yes	FL resident	04/15/20
15,457	Dade	90	Female	Unknown			FL resident	04/15/20
15,458	Dade	59	Female	No		Yes	FL resident	04/15/20
15,459	Dade	55	Female	Unknown			FL resident	04/15/20
15,460	Dade	78	Female	Unknown			FL resident	04/15/20
15,461	Dade	30	Male	No		Yes	FL resident	04/15/20
15,462	Dade	49	Male	No		No	FL resident	04/15/20
15,463	Dade	74	Male	Unknown			FL resident	04/15/20
15,464	Dade	43	Male	Unknown			FL resident	04/15/20
15,465	Dade	36	Male	No		Yes	FL resident	04/15/20
15,466	Dade	61	Male	Unknown			FL resident	04/15/20
15,467	Dade	87	Female	Unknown			FL resident	04/15/20
15,468	Dade	91	Male	Unknown			FL resident	04/15/20
15,469	Dade	54	Female	No		Yes	FL resident	04/15/20
15,470	Dade	51	Male	Unknown			FL resident	04/15/20
15,471	Dade	46	Male	Unknown			FL resident	04/15/20
15,472	Dade	73	Female	Unknown		Unknown	FL resident	04/15/20
15,473	Dade	47	Male	No		Unknown	FL resident	04/15/20
15,474	Dade	69	Male	Unknown			FL resident	04/15/20
15,475	Dade	58	Female	No		Yes	FL resident	04/15/20
15,476	Dade	53	Male	Unknown			FL resident	04/15/20
15,477	Dade	31	Female	No		No	FL resident	04/15/20
15,478	Dade	59	Male	No		Yes	FL resident	04/15/20
15,479	Dade	61	Male	No		No	FL resident	04/15/20
15,480	Dade	69	Male	Unknown		Unknown	FL resident	04/15/20
15,481	Dade	63	Male	Unknown			FL resident	04/15/20
15,482	Dade	56	Female	No		Yes	FL resident	04/15/20
15,483	Dade	61	Male	No		No	FL resident	04/15/20
15,484	Dade	19	Female	Unknown			FL resident	04/16/20
15,485	Dade	23	Female	No		Yes	FL resident	04/16/20
15,486	Dade	55	Female	No		Yes	FL resident	04/16/20
15,487	Dade	43	Male	Unknown		Yes	FL resident	04/16/20
15,488	Dade	52	Male	No		Yes	FL resident	04/16/20
15,489	Dade	53	Male	No		Yes	FL resident	04/16/20
15,490	Dade	46	Female	Unknown		Yes	FL resident	04/16/20
15,491	Dade	70	Female	Unknown			FL resident	04/16/20
15,492	Dade	79	Male	No		Unknown	FL resident	04/16/20
15,493	Dade	30	Male	Unknown			FL resident	04/16/20
15,494	Dade	49	Female	No		Yes	FL resident	04/16/20
15,495	Dade	70	Female	Unknown			FL resident	04/16/20
15,496	Dade	68	Female	No		Yes	FL resident	04/16/20
15,497	Dade	38	Female	No		Yes	FL resident	04/16/20
15,498	Dade	74	Female	No		Unknown	FL resident	04/16/20
15,499	Dade	28	Male	Unknown			FL resident	04/16/20
15,500	Dade	29	Male	Unknown		Yes	FL resident	04/16/20
15,501	Dade	51	Male	Unknown		Unknown	FL resident	04/16/20
15,502	Dade	56	Female	No		No	FL resident	04/16/20
15,503	Dade	35	Male	No		Unknown	FL resident	04/16/20
15,504	Dade	26	Female	No		Unknown	FL resident	04/16/20
15,505	Dade	91	Female	No		Yes	FL resident	04/16/20
15,506	Dade	48	Female	No		No	FL resident	04/16/20
15,507	Dade	3	Female	No		Yes	FL resident	04/16/20
15,508	Dade	74	Female	No		Yes	FL resident	04/16/20
15,509	Dade	48	Male	No		Unknown	FL resident	04/16/20
15,510	Dade	56	Female	Unknown		Unknown	FL resident	04/16/20
15,511	Dade	65	Male	No		Unknown	FL resident	04/16/20
15,512	Dade	54	Female	No		Unknown	FL resident	04/16/20
15,513	Dade	69	Female	No		Yes	FL resident	04/16/20
15,514	Dade	63	Male	Unknown			FL resident	04/16/20
15,515	Dade	60	Male	No		No	FL resident	04/16/20

# Coronavirus: line list of cases

Data verified as of May 5, 2020 at 10 AM

Data in this report are provisional and subject to change.

Case	County	Age	Gender	Travel related	Travel detail	Contact with a confirmed case	Jurisdiction	Date case counted
15,516	Dade	36	Female	No		No	FL resident	04/16/20
15,517	Dade	80	Male	No		Unknown	FL resident	04/16/20
15,518	Dade	74	Male	Unknown			FL resident	04/16/20
15,519	Dade	89	Female	Unknown			FL resident	04/16/20
15,520	Dade	39	Male	Unknown		No	FL resident	04/16/20
15,521	Dade	38	Female	No		Yes	FL resident	04/16/20
15,522	Dade	34	Female	Unknown		Unknown	FL resident	04/16/20
15,523	Dade	42	Male	No		Yes	FL resident	04/16/20
15,524	Dade	47	Female	No		Yes	FL resident	04/16/20
15,525	Dade	64	Female	Unknown			FL resident	04/16/20
15,526	Dade	72	Male	No		Yes	FL resident	04/16/20
15,527	Dade	66	Female	No		Yes	FL resident	04/16/20
15,528	Dade	6	Female	Unknown			FL resident	04/16/20
15,529	Dade	10	Male	No		Yes	FL resident	04/16/20
15,530	Dade	17	Male	No		Yes	FL resident	04/16/20
15,531	Dade	72	Female	Unknown			FL resident	04/16/20
15,532	Dade	76	Female	No		Yes	FL resident	04/16/20
15,533	Dade	16	Male	Unknown		Yes	FL resident	04/16/20
15,534	Dade	77	Female	Unknown			FL resident	04/16/20
15,535	Dade	88	Male	Unknown			FL resident	04/16/20
15,536	Dade	75	Male	Unknown			FL resident	04/16/20
15,537	Dade	55	Male	Unknown			FL resident	04/16/20
15,538	Dade	28	Male	No		Yes	FL resident	04/16/20
15,539	Dade	55	Male	Unknown			FL resident	04/16/20
15,540	Dade	40	Male	Unknown			FL resident	04/16/20
15,541	Dade	26	Female	Unknown			FL resident	04/16/20
15,542	Dade	77	Female	Unknown			FL resident	04/16/20
15,543	Dade	76	Female	Unknown			FL resident	04/16/20
15,544	Dade	20	Male	Unknown			FL resident	04/16/20
15,545	Dade	33	Male	Unknown			FL resident	04/16/20
15,546	Dade	72	Female	Unknown			FL resident	04/16/20
15,547	Dade	28	Male	Unknown			FL resident	04/16/20
15,548	Dade	39	Male	Unknown			FL resident	04/16/20
15,549	Dade	54	Male	Unknown			FL resident	04/16/20
15,550	Dade	42	Female	Unknown			FL resident	04/16/20
15,551	Dade	74	Male	No		Yes	FL resident	04/16/20
15,552	Dade	60	Female	No		No	FL resident	04/16/20
15,553	Dade	20	Female	Unknown			FL resident	04/16/20
15,554	Dade	59	Male	Unknown			FL resident	04/16/20
15,555	Dade	83	Female	Unknown			FL resident	04/16/20
15,556	Dade	75	Male	No		Yes	FL resident	04/16/20
15,557	Dade	78	Male	Unknown			FL resident	04/16/20
15,558	Dade	50	Male	Unknown			FL resident	04/16/20
15,559	Dade	43	Male	No		No	FL resident	04/16/20
15,560	Dade	57	Male	No		Unknown	FL resident	04/16/20
15,561	Dade	79	Male	Unknown		Unknown	FL resident	04/16/20
15,562	Dade	69	Female	No		Unknown	FL resident	04/16/20
15,563	Dade	30	Female	No		Unknown	FL resident	04/16/20
15,564	Dade	52	Female	No		Yes	FL resident	04/16/20
15,565	Dade	26	Male	Unknown		Unknown	FL resident	04/16/20
15,566	Dade	46	Male	Unknown		Unknown	FL resident	04/16/20
15,567	Dade	64	Female	No		Yes	FL resident	04/16/20
15,568	Dade	83	Male	No		Unknown	FL resident	04/16/20
15,569	Dade	65	Male	Unknown		Unknown	FL resident	04/16/20
15,570	Dade	37	Female	Unknown		Unknown	FL resident	04/16/20
15,571	Dade	9	Male	No		Yes	FL resident	04/16/20
15,572	Dade	38	Male	No		Unknown	FL resident	04/16/20
15,573	Dade	18	Female	No		Yes	FL resident	04/16/20
15,574	Dade	30	Male	No		Yes	FL resident	04/16/20
15,575	Dade	96	Female	Unknown			FL resident	04/16/20
15,576	Dade	45	Male	No		Unknown	FL resident	04/16/20
15,577	Dade	73	Male	No		Yes	FL resident	04/16/20

# Coronavirus: line list of cases

Data verified as of May 5, 2020 at 10 AM

Data in this report are provisional and subject to change.

Case	County	Age	Gender	Travel related	Travel detail	Contact with a confirmed case	Jurisdiction	Date case counted
15,578	Dade	56	Male	No		Unknown	FL resident	04/16/20
15,579	Dade	71	Male	No		Yes	FL resident	04/16/20
15,580	Dade	18	Male	No		Unknown	FL resident	04/16/20
15,581	Dade	36	Male	No		Yes	FL resident	04/16/20
15,582	Dade	22	Female	No		Yes	FL resident	04/16/20
15,583	Dade	55	Female	Unknown		Yes	FL resident	04/16/20
15,584	Dade	69	Female	No		Yes	FL resident	04/16/20
15,585	Dade	31	Male	No		Unknown	FL resident	04/16/20
15,586	Dade	44	Male	Yes	CA	Yes	FL resident	04/16/20
15,587	Dade	79	Female	Unknown		Unknown	FL resident	04/16/20
15,588	Dade	25	Male	No		Yes	FL resident	04/16/20
15,589	Dade	30	Female	No		Yes	FL resident	04/16/20
15,590	Dade	53	Male	No		Yes	FL resident	04/16/20
15,591	Dade	20	Male	Unknown		Yes	FL resident	04/16/20
15,592	Dade	27	Female	No		Yes	FL resident	04/16/20
15,593	Dade	39	Male	Unknown		No	FL resident	04/16/20
15,594	Dade	23	Male	No		Yes	FL resident	04/16/20
15,595	Dade	56	Female	No		Yes	FL resident	04/16/20
15,596	Dade	82	Female	Unknown		Yes	FL resident	04/16/20
15,597	Dade	55	Male	Unknown		Yes	FL resident	04/16/20
15,598	Dade	38	Female	No		Yes	FL resident	04/16/20
15,599	Dade	31	Female	No		Yes	FL resident	04/16/20
15,600	Dade	72	Male	No		Unknown	FL resident	04/16/20
15,601	Dade	64	Male	No		Unknown	FL resident	04/16/20
15,602	Dade	20	Male	No		Unknown	FL resident	04/16/20
15,603	Dade	36	Female	Unknown			FL resident	04/16/20
15,604	Dade	90	Male	Unknown			FL resident	04/16/20
15,605	Dade	47	Male	Unknown		Yes	FL resident	04/16/20
15,606	Dade	59	Male	No		Unknown	FL resident	04/16/20
15,607	Dade	64	Male	Unknown			FL resident	04/16/20
15,608	Dade	18	Male	No		Yes	FL resident	04/16/20
15,609	Dade	28	Female	Unknown			FL resident	04/16/20
15,610	Dade	43	Female	No		No	FL resident	04/16/20
15,611	Dade	66	Female	No		Yes	FL resident	04/16/20
15,612	Dade	53	Male	No		Yes	FL resident	04/16/20
15,613	Dade	46	Female	No		Yes	FL resident	04/16/20
15,614	Dade	54	Male	No		Yes	FL resident	04/16/20
15,615	Dade	47	Female	No		Yes	FL resident	04/16/20
15,616	Dade	51	Male	No		Unknown	FL resident	04/16/20
15,617	Dade	70	Female	Unknown		Yes	FL resident	04/16/20
15,618	Dade	27	Male	Unknown			FL resident	04/16/20
15,619	Dade	55	Male	Unknown		Unknown	FL resident	04/16/20
15,620	Dade	43	Male	No		Unknown	FL resident	04/16/20
15,621	Dade	67	Female	Unknown			FL resident	04/16/20
15,622	Dade	57	Female	No		Unknown	FL resident	04/16/20
15,623	Dade	36	Female	No		Unknown	FL resident	04/16/20
15,624	Dade	66	Male	No		Yes	FL resident	04/16/20
15,625	Dade	58	Female	No			FL resident	04/16/20
15,626	Dade	27	Male	No		Unknown	FL resident	04/16/20
15,627	Dade	24	Male	No			FL resident	04/16/20
15,628	Dade	52	Male	No		Unknown	FL resident	04/16/20
15,629	Dade	33	Female	Unknown		Yes	FL resident	04/16/20
15,630	Dade	49	Male	No		Yes	FL resident	04/16/20
15,631	Dade	58	Female	No		Unknown	FL resident	04/16/20
15,632	Dade	46	Female	Unknown			FL resident	04/16/20
15,633	Dade	42	Male	Unknown			FL resident	04/16/20
15,634	Dade	47	Male	No		No	FL resident	04/16/20
15,635	Dade	34	Female	No		Unknown	FL resident	04/16/20
15,636	Dade	36	Male	No		Unknown	FL resident	04/16/20
15,637	Dade	24	Female	No		Yes	FL resident	04/16/20
15,638	Dade	45	Female	No		Unknown	FL resident	04/16/20
15,639	Dade	48	Male	Unknown			FL resident	04/16/20

# Coronavirus: line list of cases

Data verified as of May 5, 2020 at 10 AM

Data in this report are provisional and subject to change.

Case	County	Age	Gender	Travel related	Travel detail	Contact with a confirmed case	Jurisdiction	Date case counted
15,640	Dade	49	Female	Unknown			FL resident	04/16/20
15,641	Dade	51	Male	No		Unknown	FL resident	04/16/20
15,642	Dade	57	Male	No		Yes	FL resident	04/16/20
15,643	Dade	21	Female	Unknown		Yes	FL resident	04/16/20
15,644	Dade	22	Male	Yes	CUBA	Yes	FL resident	04/16/20
15,645	Dade	6	Female	No		Yes	FL resident	04/16/20
15,646	Dade	59	Female	No		No	FL resident	04/16/20
15,647	Dade	82	Male	Unknown			FL resident	04/16/20
15,648	Dade	61	Male	Unknown			FL resident	04/16/20
15,649	Dade	63	Male	Unknown			FL resident	04/16/20
15,650	Dade	46	Male	Unknown			FL resident	04/16/20
15,651	Dade	49	Female	Unknown			FL resident	04/16/20
15,652	Dade	52	Female	Unknown			FL resident	04/16/20
15,653	Dade	29	Male	No		No	FL resident	04/16/20
15,654	Dade	63	Male	No		Unknown	FL resident	04/16/20
15,655	Dade	60	Male	Unknown			FL resident	04/16/20
15,656	Dade	19	Female	Unknown			FL resident	04/16/20
15,657	Dade	38	Male	Unknown			FL resident	04/16/20
15,658	Dade	31	Male	Unknown			FL resident	04/16/20
15,659	Dade	67	Male	Unknown		No	FL resident	04/16/20
15,660	Dade	45	Female	Unknown		Unknown	FL resident	04/16/20
15,661	Dade	93	Male	Unknown			FL resident	04/16/20
15,662	Dade	70	Female	Yes	NY	Yes	FL resident	04/16/20
15,663	Dade	50	Male	Unknown			FL resident	04/16/20
15,664	Dade	49	Female	Unknown			FL resident	04/16/20
15,665	Dade	27	Female	Unknown			FL resident	04/16/20
15,666	Dade	35	Male	Unknown		Unknown	FL resident	04/16/20
15,667	Dade	56	Female	Unknown			FL resident	04/16/20
15,668	Dade	24	Male	No		Yes	FL resident	04/16/20
15,669	Dade	52	Female	No		Yes	FL resident	04/16/20
15,670	Dade	43	Female	Unknown			FL resident	04/16/20
15,671	Dade	33	Female	Unknown			FL resident	04/16/20
15,672	Dade	45	Male	Unknown			FL resident	04/16/20
15,673	Dade	56	Female	Unknown			FL resident	04/16/20
15,674	Dade	60	Female	Unknown			FL resident	04/16/20
15,675	Dade	26	Female	Unknown			FL resident	04/16/20
15,676	Dade	47	Female	Unknown			FL resident	04/16/20
15,677	Dade	32	Female	Unknown			FL resident	04/16/20
15,678	Dade	29	Female	Unknown			FL resident	04/16/20
15,679	Dade	45	Male	No		Unknown	FL resident	04/16/20
15,680	Dade	70	Male	No		Yes	FL resident	04/16/20
15,681	Dade	76	Female	Unknown			FL resident	04/16/20
15,682	Dade	36	Male	Unknown			FL resident	04/16/20
15,683	Dade	58	Male	No		Unknown	FL resident	04/16/20
15,684	Dade	29	Male	Unknown			FL resident	04/16/20
15,685	Dade	37	Female	No		Yes	FL resident	04/16/20
15,686	Dade	55	Female	Unknown			FL resident	04/16/20
15,687	Dade	56	Female	Unknown			FL resident	04/16/20
15,688	Dade	50	Male	Unknown			FL resident	04/16/20
15,689	Dade	45	Male	Unknown			FL resident	04/16/20
15,690	Dade	60	Male	No		Yes	FL resident	04/16/20
15,691	Dade	32	Male	No		Yes	FL resident	04/16/20
15,692	Dade	51	Female	No		Unknown	FL resident	04/16/20
15,693	Dade	54	Male	Unknown			FL resident	04/16/20
15,694	Dade	28	Male	Yes	FL; GA	No	FL resident	04/16/20
15,695	Dade	34	Female	Unknown			FL resident	04/16/20
15,696	Dade	28	Female	No		Yes	FL resident	04/16/20
15,697	Dade	43	Female	Unknown			FL resident	04/16/20
15,698	Dade	74	Male	No		Unknown	FL resident	04/16/20
15,699	Dade	44	Female	Unknown			FL resident	04/16/20
15,700	Dade	29	Female	No		Yes	FL resident	04/16/20
15,701	Dade	47	Male	No		No	FL resident	04/16/20

# Coronavirus: line list of cases

Data verified as of May 5, 2020 at 10 AM

Data in this report are provisional and subject to change.

Case	County	Age	Gender	Travel related	Travel detail	Contact with a confirmed case	Jurisdiction	Date case counted
15,702	Dade	44	Female	No		Yes	FL resident	04/16/20
15,703	Dade	54	Male	Unknown			FL resident	04/16/20
15,704	Dade	83	Female	Unknown			FL resident	04/16/20
15,705	Dade	46	Male	Unknown			FL resident	04/16/20
15,706	Dade	50	Female	Unknown			FL resident	04/16/20
15,707	Dade	58	Male	Unknown			FL resident	04/16/20
15,708	Dade	40	Female	No		No	FL resident	04/16/20
15,709	Dade	28	Female	No		Yes	FL resident	04/16/20
15,710	Dade	35	Female	No		Yes	FL resident	04/16/20
15,711	Dade	41	Male	Unknown			FL resident	04/16/20
15,712	Dade	58	Male	Unknown			FL resident	04/16/20
15,713	Dade	28	Female	No		Yes	FL resident	04/16/20
15,714	Dade	44	Male	No		Yes	FL resident	04/16/20
15,715	Dade	36	Female	Unknown			FL resident	04/16/20
15,716	Dade	59	Male	Unknown			FL resident	04/16/20
15,717	Dade	31	Female	Yes	FL; ITALY	Unknown	FL resident	04/16/20
15,718	Dade	79	Female	Unknown			FL resident	04/16/20
15,719	Dade	70	Female	Unknown			FL resident	04/16/20
15,720	Dade	44	Male	No		Unknown	FL resident	04/16/20
15,721	Dade	43	Female	Unknown			FL resident	04/16/20
15,722	Dade	84	Male	Unknown			FL resident	04/16/20
15,723	Dade	39	Male	Unknown			FL resident	04/16/20
15,724	Dade	83	Male	Unknown			FL resident	04/16/20
15,725	Dade	83	Male	Unknown			FL resident	04/16/20
15,726	Dade	65	Female	Unknown			FL resident	04/16/20
15,727	Dade	19	Male	No		Yes	FL resident	04/16/20
15,728	Dade	43	Female	No		Yes	FL resident	04/16/20
15,729	Dade	76	Male	Unknown		Yes	FL resident	04/16/20
15,730	Dade	31	Female	Unknown			FL resident	04/16/20
15,731	Dade	52	Female	Unknown			FL resident	04/16/20
15,732	Dade	57	Male	Unknown			FL resident	04/16/20
15,733	Dade	56	Female	Unknown			FL resident	04/16/20
15,734	Dade	66	Female	No		Unknown	FL resident	04/16/20
15,735	Dade	82	Male	Unknown			FL resident	04/16/20
15,736	Dade	23	Female	Unknown			FL resident	04/16/20
15,737	Dade	33	Female	Unknown		Unknown	FL resident	04/16/20
15,738	Dade	57	Male	Unknown		Yes	FL resident	04/16/20
15,739	Dade	39	Female	No		No	FL resident	04/16/20
15,740	Dade	41	Male	No		No	FL resident	04/16/20
15,741	Dade	43	Female	No		Yes	FL resident	04/16/20
15,742	Dade	62	Male	Unknown			FL resident	04/16/20
15,743	Dade	28	Female	No		Yes	FL resident	04/16/20
15,744	Dade	25	Female	No		Unknown	FL resident	04/16/20
15,745	Dade	43	Female	No		No	FL resident	04/16/20
15,746	Dade	36	Male	Unknown			FL resident	04/16/20
15,747	Dade	49	Male	Unknown			FL resident	04/16/20
15,748	Dade	58	Male	Yes	DC	Unknown	FL resident	04/16/20
15,749	Dade	51	Female	No		Unknown	FL resident	04/16/20
15,750	Dade	39	Female	No		Yes	FL resident	04/16/20
15,751	Dade	36	Female	No		Unknown	FL resident	04/16/20
15,752	Dade	24	Male	No		Unknown	FL resident	04/16/20
15,753	Dade	38	Male	No		Yes	FL resident	04/16/20
15,754	Dade	76	Female	No		Unknown	FL resident	04/16/20
15,755	Dade	35	Female	No		Unknown	FL resident	04/16/20
15,756	Dade	40	Male	No		Unknown	FL resident	04/16/20
15,757	Dade	68	Male	Unknown			FL resident	04/16/20
15,758	Dade	78	Female	No		Unknown	FL resident	04/16/20
15,759	Dade	43	Female	No		Unknown	FL resident	04/16/20
15,760	Dade	30	Male	Unknown		Unknown	FL resident	04/16/20
15,761	Dade	57	Male	No		Yes	FL resident	04/16/20
15,762	Dade	48	Female	Unknown		Unknown	FL resident	04/16/20
15,763	Dade	26	Female	No		Yes	FL resident	04/16/20

# Coronavirus: line list of cases

Data verified as of May 5, 2020 at 10 AM

Data in this report are provisional and subject to change.

Case	County	Age	Gender	Travel related	Travel detail	Contact with a confirmed case	Jurisdiction	Date case counted
15,764	Dade	32	Male	No		Unknown	FL resident	04/16/20
15,765	Dade	35	Male	Unknown		Unknown	FL resident	04/16/20
15,766	Dade	35	Female	No		Yes	FL resident	04/16/20
15,767	Dade	47	Female	No		Unknown	FL resident	04/16/20
15,768	Dade	65	Female	No		Yes	FL resident	04/16/20
15,769	Dade	48	Female	No		Unknown	FL resident	04/16/20
15,770	Dade	25	Male	No		Unknown	FL resident	04/16/20
15,771	Dade	16	Female	Yes	NY	Yes	FL resident	04/16/20
15,772	Dade	49	Male	No		Yes	FL resident	04/16/20
15,773	Dade	54	Male	No		Yes	FL resident	04/16/20
15,774	Dade	22	Male	No		Yes	FL resident	04/16/20
15,775	Dade	28	Female	Unknown		Yes	FL resident	04/16/20
15,776	Dade	48	Male	Unknown		Unknown	FL resident	04/16/20
15,777	Dade	40	Female	No		Yes	FL resident	04/16/20
15,778	Dade	19	Female	No		Yes	FL resident	04/16/20
15,779	Dade	5	Female	No		Yes	FL resident	04/16/20
15,780	Dade	22	Female	No		Unknown	FL resident	04/16/20
15,781	Dade	31	Male	No		Yes	FL resident	04/16/20
15,782	Dade	44	Female	No		Yes	FL resident	04/16/20
15,783	Dade	48	Male	No		No	FL resident	04/16/20
15,784	Dade	58	Male	No		Yes	FL resident	04/16/20
15,785	Dade	56	Female	No		Yes	FL resident	04/16/20
15,786	Dade	54	Male	No		Yes	FL resident	04/16/20
15,787	Dade	24	Male	Yes	FL; MEXICO	Yes	FL resident	04/16/20
15,788	Dade	46	Female	No		Yes	FL resident	04/16/20
15,789	Dade	63	Female	No		Unknown	FL resident	04/16/20
15,790	Dade	53	Female	Unknown			FL resident	04/16/20
15,791	Dade	43	Female	Unknown		No	FL resident	04/16/20
15,792	Dade	22	Female	No		Yes	FL resident	04/16/20
15,793	Dade	44	Female	No		Yes	FL resident	04/16/20
15,794	Dade	81	Male	No		No	FL resident	04/16/20
15,795	Dade	57	Female	No		No	FL resident	04/16/20
15,796	Dade	44	Male	Unknown		Unknown	FL resident	04/16/20
15,797	Dade	37	Female	No		Unknown	FL resident	04/16/20
15,798	Dade	50	Female	Unknown			FL resident	04/16/20
15,799	Dade	78	Male	No		Unknown	FL resident	04/16/20
15,800	Dade	80	Female	No		Yes	FL resident	04/16/20
15,801	Dade	58	Female	No		Yes	FL resident	04/16/20
15,802	Dade	24	Female	No		Unknown	FL resident	04/16/20
15,803	Dade	18	Male	No		Yes	FL resident	04/16/20
15,804	Dade	45	Male	Unknown			FL resident	04/16/20
15,805	Dade	76	Female	Unknown		Yes	FL resident	04/16/20
15,806	Dade	73	Female	Unknown			FL resident	04/16/20
15,807	Dade	68	Male	Unknown			FL resident	04/16/20
15,808	Dade	67	Male	Unknown			FL resident	04/16/20
15,809	Dade	68	Female	No		No	FL resident	04/16/20
15,810	Dade	78	Male	Unknown			FL resident	04/16/20
15,811	Dade	22	Female	No		No	FL resident	04/16/20
15,812	Dade	34	Male	No		Yes	FL resident	04/16/20
15,813	Dade	37	Male	No		Unknown	FL resident	04/16/20
15,814	Dade	61	Male	No		Yes	FL resident	04/16/20
15,815	Dade	70	Male	Unknown			FL resident	04/16/20
15,816	Dade	31	Male	Unknown			FL resident	04/16/20
15,817	Dade	34	Male	Unknown			FL resident	04/16/20
15,818	Dade	65	Female	Unknown			FL resident	04/16/20
15,819	Dade	54	Female	No		Yes	FL resident	04/16/20
15,820	Dade	52	Male	Unknown			FL resident	04/16/20
15,821	Dade	83	Male	Unknown		Yes	FL resident	04/16/20
15,822	Dade	85	Female	Unknown			FL resident	04/16/20
15,823	Dade	45	Male	No		Yes	FL resident	04/16/20
15,824	Dade	60	Male	Unknown			FL resident	04/16/20
15,825	Dade	34	Female	No		Yes	FL resident	04/16/20

# Coronavirus: line list of cases

Data verified as of May 5, 2020 at 10 AM

Data in this report are provisional and subject to change.

Case	County	Age	Gender	Travel related	Travel detail	Contact with a confirmed case	Jurisdiction	Date case counted
15,826	Dade	11	Male	No		Yes	FL resident	04/16/20
15,827	Dade	29	Male	Unknown			FL resident	04/16/20
15,828	Dade	59	Female	Unknown			FL resident	04/16/20
15,829	Dade	56	Female	Unknown			FL resident	04/16/20
15,830	Dade	73	Male	Unknown			FL resident	04/16/20
15,831	Dade	101	Female	No		Yes	FL resident	04/16/20
15,832	Dade	88	Female	Unknown		Yes	FL resident	04/16/20
15,833	Dade	70	Female	No		Unknown	FL resident	04/16/20
15,834	Dade	66	Unknown	Unknown			FL resident	04/16/20
15,835	Dade	64	Male	Unknown			FL resident	04/16/20
15,836	Dade	65	Male	Unknown		Unknown	FL resident	04/16/20
15,837	Dade	58	Female	Unknown		Unknown	FL resident	04/16/20
15,838	Dade	27	Male	Unknown		Unknown	FL resident	04/16/20
15,839	Dade	70	Male	Unknown		Unknown	FL resident	04/16/20
15,840	Dade	66	Male	Unknown		Unknown	FL resident	04/16/20
15,841	Dade	59	Female	Unknown		Unknown	FL resident	04/16/20
15,842	Dade	57	Male	No		Unknown	FL resident	04/16/20
15,843	Dade	75	Female	No		Unknown	FL resident	04/16/20
15,844	Dade	60	Female	Unknown		Unknown	FL resident	04/16/20
15,845	Dade	72	Female	Unknown			FL resident	04/16/20
15,846	Dade	67	Male	Unknown		Unknown	FL resident	04/16/20
15,847	Dade	87	Male	Unknown			FL resident	04/16/20
15,848	Dade	80	Male	Unknown		Unknown	FL resident	04/16/20
15,849	Dade	72	Female	No		Unknown	FL resident	04/16/20
15,850	Dade	86	Female	No		Unknown	FL resident	04/16/20
15,851	Dade	46	Male	Unknown		Unknown	FL resident	04/16/20
15,852	Dade	43	Female	Unknown			FL resident	04/16/20
15,853	Dade	18	Male	Unknown			FL resident	04/16/20
15,854	Dade	67	Female	Unknown		Unknown	FL resident	04/16/20
15,855	Dade	21	Female	Unknown			FL resident	04/16/20
15,856	Dade	23	Female	No		Yes	FL resident	04/16/20
15,857	Dade	55	Female	Unknown		Unknown	FL resident	04/16/20
15,858	Dade	40	Male	Unknown		Yes	FL resident	04/16/20
15,859	Dade	45	Female	Unknown			FL resident	04/16/20
15,860	Dade	58	Male	No		Unknown	FL resident	04/16/20
15,861	Dade	53	Male	Unknown			FL resident	04/16/20
15,862	Dade	74	Male	Unknown			FL resident	04/16/20
15,863	Dade	76	Male	No		Unknown	FL resident	04/16/20
15,864	Dade	83	Female	Unknown			FL resident	04/16/20
15,865	Dade	52	Male	No		Yes	FL resident	04/16/20
15,866	Dade	83	Female	No		Yes	FL resident	04/16/20
15,867	Dade	40	Female	Unknown		Yes	FL resident	04/16/20
15,868	Dade	45	Male	Unknown		Yes	FL resident	04/16/20
15,869	Dade	58	Female	Unknown		Yes	FL resident	04/16/20
15,870	Dade	21	Male	No		Yes	FL resident	04/16/20
15,871	Dade	49	Female	No		Yes	FL resident	04/16/20
15,872	Dade	23	Male	No		Yes	FL resident	04/16/20
15,873	Dade	21	Female	No		Yes	FL resident	04/16/20
15,874	Dade	69	Male	No		Yes	FL resident	04/16/20
15,875	Dade	59	Female	No		Yes	FL resident	04/16/20
15,876	Dade	37	Female	No		Unknown	FL resident	04/16/20
15,877	Dade	84	Female	No		Yes	FL resident	04/16/20
15,878	Dade	36	Female	No		Unknown	FL resident	04/17/20
15,879	Dade	94	Male	No		Yes	FL resident	04/17/20
15,880	Dade	49	Female	Unknown			FL resident	04/17/20
15,881	Dade	59	Female	Unknown			FL resident	04/17/20
15,882	Dade	52	Female	Unknown			FL resident	04/17/20
15,883	Dade	23	Male	No		No	FL resident	04/17/20
15,884	Dade	60	Male	Unknown			FL resident	04/17/20
15,885	Dade	27	Female	No		Yes	FL resident	04/17/20
15,886	Dade	43	Female	Unknown			FL resident	04/17/20
15,887	Dade	67	Male	Unknown			FL resident	04/17/20

# Coronavirus: line list of cases

Data verified as of May 5, 2020 at 10 AM

Data in this report are provisional and subject to change.

Case	County	Age	Gender	Travel related	Travel detail	Contact with a confirmed case	Jurisdiction	Date case counted
15,888	Dade	31	Male	No		Unknown	FL resident	04/17/20
15,889	Dade	29	Male	No		Unknown	FL resident	04/17/20
15,890	Dade	53	Female	No		Yes	FL resident	04/17/20
15,891	Dade	44	Female	Unknown		Yes	FL resident	04/17/20
15,892	Dade	52	Female	No		Unknown	FL resident	04/17/20
15,893	Dade	35	Female	No		Unknown	FL resident	04/17/20
15,894	Dade	72	Male	No		Unknown	FL resident	04/17/20
15,895	Dade	87	Male	Unknown			FL resident	04/17/20
15,896	Dade	45	Male	No		Yes	FL resident	04/17/20
15,897	Dade	56	Male	Unknown			FL resident	04/17/20
15,898	Dade	20	Male	No		Unknown	FL resident	04/17/20
15,899	Dade	34	Female	No		Yes	FL resident	04/17/20
15,900	Dade	35	Male	Unknown		Yes	FL resident	04/17/20
15,901	Dade	34	Male	Unknown			FL resident	04/17/20
15,902	Dade	48	Female	No		Unknown	FL resident	04/17/20
15,903	Dade	61	Male	No		Yes	FL resident	04/17/20
15,904	Dade	27	Female	Unknown			FL resident	04/17/20
15,905	Dade	37	Female	No		Yes	FL resident	04/17/20
15,906	Dade	26	Female	Unknown			FL resident	04/17/20
15,907	Dade	18	Female	Unknown			FL resident	04/17/20
15,908	Dade	42	Male	No		Unknown	FL resident	04/17/20
15,909	Dade	48	Male	Unknown			FL resident	04/17/20
15,910	Dade	37	Male	Unknown			FL resident	04/17/20
15,911	Dade	46	Female	No		Unknown	FL resident	04/17/20
15,912	Dade	59	Female	Unknown			FL resident	04/17/20
15,913	Dade	50	Female	Unknown			FL resident	04/17/20
15,914	Dade	35	Female	No		Yes	FL resident	04/17/20
15,915	Dade	29	Female	Unknown		Yes	FL resident	04/17/20
15,916	Dade	40	Male	Unknown			FL resident	04/17/20
15,917	Dade	61	Female	Unknown			FL resident	04/17/20
15,918	Dade	40	Male	Unknown		Unknown	FL resident	04/17/20
15,919	Dade	32	Female	No		No	FL resident	04/17/20
15,920	Dade	86	Female	Unknown			FL resident	04/17/20
15,921	Dade	77	Female	No		Yes	FL resident	04/17/20
15,922	Dade	45	Male	No		No	FL resident	04/17/20
15,923	Dade	80	Male	No		Yes	FL resident	04/17/20
15,924	Dade	36	Male	No		Yes	FL resident	04/17/20
15,925	Dade	21	Male	Unknown		Unknown	FL resident	04/17/20
15,926	Dade	71	Female	No		No	FL resident	04/17/20
15,927	Dade	82	Male	Unknown		Unknown	FL resident	04/17/20
15,928	Dade	85	Male	No		No	FL resident	04/17/20
15,929	Dade	65	Female	Unknown		Unknown	FL resident	04/17/20
15,930	Dade	72	Female	No		Yes	FL resident	04/17/20
15,931	Dade	86	Female	Unknown			FL resident	04/17/20
15,932	Dade	25	Male	Yes	CO; FL	No	FL resident	04/17/20
15,933	Dade	28	Male	Unknown		Unknown	FL resident	04/17/20
15,934	Dade	29	Male	No		No	FL resident	04/17/20
15,935	Dade	28	Female	No		Unknown	FL resident	04/17/20
15,936	Dade	20	Male	Unknown		Unknown	FL resident	04/17/20
15,937	Dade	24	Male	Unknown		Unknown	FL resident	04/17/20
15,938	Dade	41	Male	Unknown		Unknown	FL resident	04/17/20
15,939	Dade	48	Female	Unknown		Yes	FL resident	04/17/20
15,940	Dade	34	Male	No		No	FL resident	04/17/20
15,941	Dade	82	Female	Unknown		Unknown	FL resident	04/17/20
15,942	Dade	32	Male	No		Yes	FL resident	04/17/20
15,943	Dade	38	Male	No		No	FL resident	04/17/20
15,944	Dade	70	Male	Unknown			FL resident	04/17/20
15,945	Dade	73	Male	No		No	FL resident	04/17/20
15,946	Dade	75	Male	Unknown		Unknown	FL resident	04/17/20
15,947	Dade	57	Male	No		Yes	FL resident	04/17/20
15,948	Dade	39	Male	No		No	FL resident	04/17/20
15,949	Dade	64	Female	No		No	FL resident	04/17/20

# Coronavirus: line list of cases

Data verified as of May 5, 2020 at 10 AM

Data in this report are provisional and subject to change.

Case	County	Age	Gender	Travel related	Travel detail	Contact with a confirmed case	Jurisdiction	Date case counted
15,950	Dade	57	Female	No		No	FL resident	04/17/20
15,951	Dade	36	Female	No		Unknown	FL resident	04/17/20
15,952	Dade	34	Male	No		Unknown	FL resident	04/17/20
15,953	Dade	61	Male	Unknown		Unknown	FL resident	04/17/20
15,954	Dade	39	Female	No		No	FL resident	04/17/20
15,955	Dade	64	Female	Unknown			FL resident	04/17/20
15,956	Dade	22	Male	No		No	FL resident	04/17/20
15,957	Dade	74	Male	No		Yes	FL resident	04/17/20
15,958	Dade	29	Female	Unknown			FL resident	04/17/20
15,959	Dade	61	Male	Unknown			FL resident	04/17/20
15,960	Dade	43	Female	No		Yes	FL resident	04/17/20
15,961	Dade	55	Male	Unknown			FL resident	04/17/20
15,962	Dade	57	Female	Unknown		Yes	FL resident	04/17/20
15,963	Dade	60	Male	No		Unknown	FL resident	04/17/20
15,964	Dade	63	Female	No		No	FL resident	04/17/20
15,965	Dade	59	Female	No		Yes	FL resident	04/17/20
15,966	Dade	61	Male	No		No	FL resident	04/17/20
15,967	Dade	34	Male	No		No	FL resident	04/17/20
15,968	Dade	36	Male	No		No	FL resident	04/17/20
15,969	Dade	45	Male	No		No	FL resident	04/17/20
15,970	Dade	53	Male	No		No	FL resident	04/17/20
15,971	Dade	38	Male	No		Yes	FL resident	04/17/20
15,972	Dade	34	Male	No		Unknown	FL resident	04/17/20
15,973	Dade	65	Male	Unknown			FL resident	04/17/20
15,974	Dade	55	Male	No		Unknown	FL resident	04/17/20
15,975	Dade	39	Male	Unknown			FL resident	04/17/20
15,976	Dade	36	Male	Unknown			FL resident	04/17/20
15,977	Dade	34	Male	No		Unknown	FL resident	04/17/20
15,978	Dade	52	Male	No		Yes	FL resident	04/17/20
15,979	Dade	54	Male	No		No	FL resident	04/17/20
15,980	Dade	43	Female	No		Unknown	FL resident	04/17/20
15,981	Dade	41	Female	Unknown		No	FL resident	04/17/20
15,982	Dade	50	Male	No		Yes	FL resident	04/17/20
15,983	Dade	53	Male	No		Yes	FL resident	04/17/20
15,984	Dade	56	Male	No		Unknown	FL resident	04/17/20
15,985	Dade	95	Female	Unknown			FL resident	04/17/20
15,986	Dade	85	Female	Unknown			FL resident	04/17/20
15,987	Dade	27	Male	No		No	FL resident	04/17/20
15,988	Dade	80	Male	No		Unknown	FL resident	04/17/20
15,989	Dade	85	Female	Unknown			FL resident	04/17/20
15,990	Dade	23	Male	No		No	FL resident	04/17/20
15,991	Dade	83	Male	Unknown		Yes	FL resident	04/17/20
15,992	Dade	47	Male	No		No	FL resident	04/17/20
15,993	Dade	88	Male	Unknown			FL resident	04/17/20
15,994	Dade	56	Male	No		Yes	FL resident	04/17/20
15,995	Dade	61	Female	Unknown		No	FL resident	04/17/20
15,996	Dade	51	Male	No		Yes	FL resident	04/17/20
15,997	Dade	29	Male	No		Yes	FL resident	04/17/20
15,998	Dade	57	Male	Unknown			FL resident	04/17/20
15,999	Dade	26	Female	No		Yes	FL resident	04/17/20
16,000	Dade	54	Female	No		No	FL resident	04/17/20
16,001	Dade	35	Female	Unknown		Yes	FL resident	04/17/20
16,002	Dade	58	Female	No		Yes	FL resident	04/17/20
16,003	Dade	25	Male	No		Yes	FL resident	04/17/20
16,004	Dade	76	Male	No		No	FL resident	04/17/20
16,005	Dade	22	Male	Unknown			FL resident	04/17/20
16,006	Dade	55	Female	No		No	FL resident	04/17/20
16,007	Dade	37	Male	Unknown			FL resident	04/17/20
16,008	Dade	69	Female	No		Unknown	FL resident	04/17/20
16,009	Dade	54	Female	No		Yes	FL resident	04/17/20
16,010	Dade	61	Male	Unknown			FL resident	04/17/20
16,011	Dade	46	Male	No		No	FL resident	04/17/20

# Coronavirus: line list of cases

Data verified as of May 5, 2020 at 10 AM

Data in this report are provisional and subject to change.

Case	County	Age	Gender	Travel related	Travel detail	Contact with a confirmed case	Jurisdiction	Date case counted
16,012	Dade	46	Female	Unknown			FL resident	04/17/20
16,013	Dade	38	Female	No		Yes	FL resident	04/17/20
16,014	Dade	51	Male	No		Yes	FL resident	04/17/20
16,015	Dade	80	Male	No		Yes	FL resident	04/17/20
16,016	Dade	52	Female	Unknown			FL resident	04/17/20
16,017	Dade	46	Female	No		Yes	FL resident	04/17/20
16,018	Dade	64	Female	No		No	FL resident	04/17/20
16,019	Dade	47	Female	No		Yes	FL resident	04/17/20
16,020	Dade	80	Female	No		Yes	FL resident	04/17/20
16,021	Dade	67	Male	No		No	FL resident	04/17/20
16,022	Dade	37	Female	No		Unknown	FL resident	04/17/20
16,023	Dade	33	Male	No		Unknown	FL resident	04/17/20
16,024	Dade	21	Female	No		Yes	FL resident	04/17/20
16,025	Dade	42	Male	Unknown		Yes	FL resident	04/17/20
16,026	Dade	56	Male	No		No	FL resident	04/17/20
16,027	Dade	43	Female	No		Unknown	FL resident	04/17/20
16,028	Dade	53	Male	Unknown			FL resident	04/17/20
16,029	Dade	50	Male	No		Yes	FL resident	04/17/20
16,030	Dade	23	Male	No		No	FL resident	04/17/20
16,031	Dade	52	Female	No		No	FL resident	04/17/20
16,032	Dade	29	Male	No		No	FL resident	04/17/20
16,033	Dade	45	Male	No		Unknown	FL resident	04/17/20
16,034	Dade	79	Female	Unknown			FL resident	04/17/20
16,035	Dade	25	Male	Unknown		Yes	FL resident	04/17/20
16,036	Dade	44	Male	Unknown			FL resident	04/17/20
16,037	Dade	47	Female	No		Yes	FL resident	04/17/20
16,038	Dade	48	Female	No		Unknown	FL resident	04/17/20
16,039	Dade	64	Male	No		No	FL resident	04/17/20
16,040	Dade	40	Female	No		Yes	FL resident	04/17/20
16,041	Dade	55	Female	No		Yes	FL resident	04/17/20
16,042	Dade	46	Male	No		Yes	FL resident	04/17/20
16,043	Dade	57	Female	No		Yes	FL resident	04/17/20
16,044	Dade	30	Female	No		Yes	FL resident	04/17/20
16,045	Dade	74	Male	No		Yes	FL resident	04/17/20
16,046	Dade	25	Female	No		Yes	FL resident	04/17/20
16,047	Dade	31	Male	Unknown			FL resident	04/17/20
16,048	Dade	62	Male	No		Yes	FL resident	04/17/20
16,049	Dade	77	Female	No		Yes	FL resident	04/17/20
16,050	Dade	35	Male	No		Yes	FL resident	04/17/20
16,051	Dade	57	Female	No		Unknown	FL resident	04/17/20
16,052	Dade	44	Female	No		Yes	FL resident	04/17/20
16,053	Dade	55	Female	No		Yes	FL resident	04/17/20
16,054	Dade	54	Male	No		Yes	FL resident	04/17/20
16,055	Dade	23	Male	No		Yes	FL resident	04/17/20
16,056	Dade	69	Female	Unknown		Yes	FL resident	04/17/20
16,057	Dade	64	Female	No		Yes	FL resident	04/17/20
16,058	Dade	49	Male	No		Yes	FL resident	04/17/20
16,059	Dade	56	Female	No		Yes	FL resident	04/17/20
16,060	Dade	31	Female	No		Yes	FL resident	04/17/20
16,061	Dade	52	Male	No		Yes	FL resident	04/17/20
16,062	Dade	43	Female	Unknown		Yes	FL resident	04/17/20
16,063	Dade	42	Female	No		Unknown	FL resident	04/17/20
16,064	Dade	55	Female	No		Unknown	FL resident	04/17/20
16,065	Dade	58	Male	No		Unknown	FL resident	04/17/20
16,066	Dade	21	Male	No		Yes	FL resident	04/17/20
16,067	Dade	42	Male	No		Unknown	FL resident	04/17/20
16,068	Dade	59	Female	No		Yes	FL resident	04/17/20
16,069	Dade	23	Male	Unknown		Yes	FL resident	04/17/20
16,070	Dade	30	Female	Unknown			FL resident	04/17/20
16,071	Dade	34	Female	Unknown		Yes	FL resident	04/17/20
16,072	Dade	37	Female	No		Yes	FL resident	04/17/20
16,073	Dade	23	Female	No		Yes	FL resident	04/17/20

# Coronavirus: line list of cases

Data verified as of May 5, 2020 at 10 AM

Data in this report are provisional and subject to change.

Case	County	Age	Gender	Travel related	Travel detail	Contact with a confirmed case	Jurisdiction	Date case counted
16,074	Dade	57	Female	No		Yes	FL resident	04/17/20
16,075	Dade	34	Male	No		Unknown	FL resident	04/17/20
16,076	Dade	45	Male	Unknown		Yes	FL resident	04/17/20
16,077	Dade	40	Female	Unknown			FL resident	04/17/20
16,078	Dade	45	Male	Unknown			FL resident	04/17/20
16,079	Dade	89	Male	No		Yes	FL resident	04/17/20
16,080	Dade	43	Male	No		Yes	FL resident	04/17/20
16,081	Dade	26	Female	Unknown			FL resident	04/17/20
16,082	Dade	19	Male	Unknown			FL resident	04/17/20
16,083	Dade	57	Male	Unknown			FL resident	04/17/20
16,084	Dade	30	Male	Unknown			FL resident	04/17/20
16,085	Dade	34	Male	Unknown			FL resident	04/17/20
16,086	Dade	29	Male	No		Yes	FL resident	04/17/20
16,087	Dade	54	Female	Yes	FL; UNKNOWN	Yes	FL resident	04/17/20
16,088	Dade	87	Female	Unknown			FL resident	04/17/20
16,089	Dade	81	Female	Unknown			FL resident	04/17/20
16,090	Dade	52	Male	Unknown			FL resident	04/17/20
16,091	Dade	27	Male	No		Yes	FL resident	04/17/20
16,092	Dade	90	Male	Unknown			FL resident	04/17/20
16,093	Dade	56	Male	No		Yes	FL resident	04/17/20
16,094	Dade	36	Male	Unknown			FL resident	04/17/20
16,095	Dade	31	Female	Unknown			FL resident	04/17/20
16,096	Dade	57	Male	Unknown			FL resident	04/17/20
16,097	Dade	34	Male	No		Yes	FL resident	04/17/20
16,098	Dade	23	Female	No		Yes	FL resident	04/17/20
16,099	Dade	39	Male	No		No	FL resident	04/17/20
16,100	Dade	48	Female	No		Yes	FL resident	04/17/20
16,101	Dade	33	Male	No		No	FL resident	04/17/20
16,102	Dade	66	Male	No		No	FL resident	04/17/20
16,103	Dade	22	Female	No		No	FL resident	04/17/20
16,104	Dade	40	Male	No		No	FL resident	04/17/20
16,105	Dade	66	Female	No		Unknown	FL resident	04/17/20
16,106	Dade	46	Female	No		Yes	FL resident	04/17/20
16,107	Dade	48	Female	No		No	FL resident	04/17/20
16,108	Dade	55	Male	No		Yes	FL resident	04/17/20
16,109	Dade	43	Female	No		Yes	FL resident	04/17/20
16,110	Dade	41	Female	No		Yes	FL resident	04/17/20
16,111	Dade	25	Male	No		Yes	FL resident	04/17/20
16,112	Dade	53	Male	Unknown		Yes	FL resident	04/17/20
16,113	Dade	28	Female	Unknown		Unknown	FL resident	04/17/20
16,114	Dade	43	Male	Unknown		No	FL resident	04/17/20
16,115	Dade	81	Female	Unknown			FL resident	04/17/20
16,116	Dade	81	Male	Unknown			FL resident	04/17/20
16,117	Dade	74	Male	Unknown			FL resident	04/17/20
16,118	Dade	56	Female	Unknown			FL resident	04/17/20
16,119	Dade	39	Female	Unknown			FL resident	04/17/20
16,120	Dade	41	Female	Unknown			FL resident	04/17/20
16,121	Dade	82	Female	Unknown			FL resident	04/17/20
16,122	Dade	36	Male	No		Yes	FL resident	04/17/20
16,123	Dade	92	Male	Unknown			FL resident	04/17/20
16,124	Dade	59	Female	No		Yes	FL resident	04/17/20
16,125	Dade	36	Male	No		Yes	FL resident	04/17/20
16,126	Dade	24	Female	No		Unknown	FL resident	04/17/20
16,127	Dade	95	Male	No		Yes	FL resident	04/17/20
16,128	Dade	58	Female	Unknown			FL resident	04/17/20
16,129	Dade	82	Female	No		No	FL resident	04/17/20
16,130	Dade	68	Female	Unknown		Unknown	FL resident	04/17/20
16,131	Dade	41	Male	No		Yes	FL resident	04/17/20
16,132	Dade	47	Male	No		No	FL resident	04/17/20
16,133	Dade	37	Female	No		No	FL resident	04/17/20
16,134	Dade	96	Male	No		No	FL resident	04/17/20
16,135	Dade	28	Male	Yes	GEORGIA; NY	Yes	FL resident	04/17/20

# Coronavirus: line list of cases

Data verified as of May 5, 2020 at 10 AM

Data in this report are provisional and subject to change.

Case	County	Age	Gender	Travel related	Travel detail	Contact with a confirmed case	Jurisdiction	Date case counted
16,136	Dade	69	Male	No		Yes	FL resident	04/17/20
16,137	Dade	69	Male	No		Yes	FL resident	04/17/20
16,138	Dade	33	Male	No		No	FL resident	04/17/20
16,139	Dade	91	Male	No			FL resident	04/17/20
16,140	Dade	54	Female	No		Yes	FL resident	04/17/20
16,141	Dade	22	Male	No		Yes	FL resident	04/17/20
16,142	Dade	49	Male	Unknown			FL resident	04/17/20
16,143	Dade	55	Male	Unknown		No	FL resident	04/17/20
16,144	Dade	76	Female	Unknown		Yes	FL resident	04/17/20
16,145	Dade	30	Female	Unknown		No	FL resident	04/17/20
16,146	Dade	51	Female	Unknown			FL resident	04/17/20
16,147	Dade	44	Female	Unknown		No	FL resident	04/17/20
16,148	Dade	34	Male	Unknown			FL resident	04/17/20
16,149	Dade	45	Female	No		Yes	FL resident	04/17/20
16,150	Dade	28	Male	No		No	FL resident	04/17/20
16,151	Dade	54	Female	No		Yes	FL resident	04/17/20
16,152	Dade	54	Female	No		No	FL resident	04/17/20
16,153	Dade	50	Male	No		No	FL resident	04/17/20
16,154	Dade	56	Male	Unknown		Unknown	FL resident	04/17/20
16,155	Dade	37	Female	No		Yes	FL resident	04/17/20
16,156	Dade	51	Female	No		Yes	FL resident	04/17/20
16,157	Dade	61	Female	Unknown		Unknown	FL resident	04/17/20
16,158	Dade	54	Female	No		Yes	FL resident	04/17/20
16,159	Dade	47	Female	No		Yes	FL resident	04/17/20
16,160	Dade	48	Male	No		No	FL resident	04/17/20
16,161	Dade	61	Female	No		Yes	FL resident	04/17/20
16,162	Dade	69	Female	No		Yes	FL resident	04/17/20
16,163	Dade	53	Male	Unknown		Yes	FL resident	04/17/20
16,164	Dade	46	Female	No		Yes	FL resident	04/17/20
16,165	Dade	66	Male	Unknown		Yes	FL resident	04/17/20
16,166	Dade	56	Female	Unknown			FL resident	04/17/20
16,167	Dade	33	Female	Unknown		Unknown	FL resident	04/17/20
16,168	Dade	41	Male	No		Yes	FL resident	04/17/20
16,169	Dade	20	Male	Unknown			FL resident	04/17/20
16,170	Dade	16	Female	Unknown			FL resident	04/17/20
16,171	Dade	27	Male	No		Yes	FL resident	04/17/20
16,172	Dade	50	Male	Unknown			FL resident	04/17/20
16,173	Dade	26	Male	No		Yes	FL resident	04/17/20
16,174	Dade	58	Male	No		Yes	FL resident	04/17/20
16,175	Dade	50	Female	No		No	FL resident	04/17/20
16,176	Dade	38	Female	No		Yes	FL resident	04/17/20
16,177	Dade	42	Male	No		Yes	FL resident	04/17/20
16,178	Dade	35	Female	No		Yes	FL resident	04/17/20
16,179	Dade	42	Female	No		Yes	FL resident	04/17/20
16,180	Dade	42	Female	Unknown			FL resident	04/17/20
16,181	Dade	48	Female	No		Yes	FL resident	04/17/20
16,182	Dade	55	Male	No		No	FL resident	04/17/20
16,183	Dade	45	Male	No		Yes	FL resident	04/17/20
16,184	Dade	48	Male	No		No	FL resident	04/17/20
16,185	Dade	29	Male	Unknown			FL resident	04/17/20
16,186	Dade	50	Female	Unknown			FL resident	04/17/20
16,187	Dade	64	Female	Unknown			FL resident	04/17/20
16,188	Dade	72	Female	No		No	FL resident	04/17/20
16,189	Dade	66	Female	No		Yes	FL resident	04/17/20
16,190	Dade	37	Male	No		No	FL resident	04/17/20
16,191	Dade	30	Male	No		Yes	FL resident	04/17/20
16,192	Dade	48	Male	No		No	FL resident	04/17/20
16,193	Dade	37	Male	Unknown			FL resident	04/17/20
16,194	Dade	43	Female	No		Unknown	FL resident	04/17/20
16,195	Dade	49	Male	Unknown			FL resident	04/17/20
16,196	Dade	67	Male	No		Unknown	FL resident	04/17/20
16,197	Dade	26	Female	No		Unknown	FL resident	04/17/20

# Coronavirus: line list of cases

Data verified as of May 5, 2020 at 10 AM

Data in this report are provisional and subject to change.

Case	County	Age	Gender	Travel related	Travel detail	Contact with a confirmed case	Jurisdiction	Date case counted
16,198	Dade	46	Male	No		No	FL resident	04/17/20
16,199	Dade	58	Female	No		Yes	FL resident	04/17/20
16,200	Dade	37	Female	No		No	FL resident	04/17/20
16,201	Dade	51	Female	Unknown		Unknown	FL resident	04/17/20
16,202	Dade	52	Female	No		Yes	FL resident	04/17/20
16,203	Dade	71	Female	Unknown		Yes	FL resident	04/17/20
16,204	Dade	92	Female	Unknown			FL resident	04/17/20
16,205	Dade	78	Male	Unknown			FL resident	04/17/20
16,206	Dade	15	Female	Unknown		Yes	FL resident	04/17/20
16,207	Dade	93	Female	Unknown			FL resident	04/17/20
16,208	Dade	5	Male	Unknown			FL resident	04/17/20
16,209	Dade	51	Female	No		Yes	FL resident	04/17/20
16,210	Dade	42	Male	No		Yes	FL resident	04/17/20
16,211	Dade	47	Male	No		Yes	FL resident	04/17/20
16,212	Dade	51	Female	No		Yes	FL resident	04/17/20
16,213	Dade	57	Female	No		Yes	FL resident	04/17/20
16,214	Dade	31	Male	Unknown			FL resident	04/17/20
16,215	Dade	29	Male	Unknown			FL resident	04/17/20
16,216	Dade	45	Male	Unknown			FL resident	04/17/20
16,217	Dade	58	Female	Unknown			FL resident	04/17/20
16,218	Dade	28	Male	Unknown			FL resident	04/17/20
16,219	Dade	45	Female	No		Unknown	FL resident	04/17/20
16,220	Dade	35	Male	No		Yes	FL resident	04/17/20
16,221	Dade	78	Male	No			FL resident	04/17/20
16,222	Dade	47	Female	Unknown			FL resident	04/17/20
16,223	Dade	61	Female	Unknown			FL resident	04/17/20
16,224	Dade	61	Female	No		Yes	FL resident	04/17/20
16,225	Dade	37	Male	Unknown			FL resident	04/17/20
16,226	Dade	22	Male	No		Yes	FL resident	04/17/20
16,227	Dade	91	Male	No		Yes	FL resident	04/17/20
16,228	Dade	35	Female	Unknown		Yes	FL resident	04/17/20
16,229	Dade	46	Female	No		No	FL resident	04/17/20
16,230	Dade	19	Female	No		Yes	FL resident	04/17/20
16,231	Dade	43	Female	No		Yes	FL resident	04/17/20
16,232	Dade	36	Male	No		Yes	FL resident	04/17/20
16,233	Dade	19	Female	No		Yes	FL resident	04/17/20
16,234	Dade	73	Male	No		Yes	FL resident	04/17/20
16,235	Dade	20	Female	Unknown		Unknown	FL resident	04/17/20
16,236	Dade	43	Male	No		Unknown	FL resident	04/17/20
16,237	Dade	91	Female	No			FL resident	04/17/20
16,238	Dade	50	Male	Unknown			FL resident	04/17/20
16,239	Dade	72	Female	Unknown		Yes	FL resident	04/17/20
16,240	Dade	65	Female	Unknown			FL resident	04/17/20
16,241	Dade	85	Male	Unknown			FL resident	04/17/20
16,242	Dade	24	Female	Unknown		Yes	FL resident	04/17/20
16,243	Dade	49	Female	No		Yes	FL resident	04/17/20
16,244	Dade	28	Female	No		No	FL resident	04/17/20
16,245	Dade	26	Female	Unknown			FL resident	04/17/20
16,246	Dade	15	Female	No		Yes	FL resident	04/17/20
16,247	Dade	1	Female	No		Yes	FL resident	04/17/20
16,248	Dade	16	Male	No		Yes	FL resident	04/17/20
16,249	Dade	66	Female	No		Yes	FL resident	04/17/20
16,250	Dade	20	Male	No		Yes	FL resident	04/17/20
16,251	Dade	62	Female	No			FL resident	04/17/20
16,252	Dade	38	Female	No		Yes	FL resident	04/17/20
16,253	Dade	35	Female	No		Yes	FL resident	04/17/20
16,254	Dade	66	Male	Unknown			FL resident	04/17/20
16,255	Dade	25	Male	No		Yes	FL resident	04/17/20
16,256	Dade	48	Female	Unknown			FL resident	04/17/20
16,257	Dade	56	Female	Unknown			FL resident	04/17/20
16,258	Dade	28	Female	Unknown			FL resident	04/17/20
16,259	Dade	53	Male	No		Yes	FL resident	04/17/20

# Coronavirus: line list of cases

Data verified as of May 5, 2020 at 10 AM

Data in this report are provisional and subject to change.

Case	County	Age	Gender	Travel related	Travel detail	Contact with a confirmed case	Jurisdiction	Date case counted
16,260	Dade	24	Female	Unknown			FL resident	04/17/20
16,261	Dade	28	Male	Unknown			FL resident	04/17/20
16,262	Dade	34	Female	Unknown			FL resident	04/17/20
16,263	Dade	55	Male	Unknown			FL resident	04/17/20
16,264	Dade	26	Male	Unknown			FL resident	04/17/20
16,265	Dade	84	Female	Unknown			FL resident	04/17/20
16,266	Dade	25	Male	Unknown			FL resident	04/17/20
16,267	Dade	56	Female	Unknown			FL resident	04/17/20
16,268	Dade	54	Female	Unknown			FL resident	04/17/20
16,269	Dade	55	Male	No		No	FL resident	04/17/20
16,270	Dade	48	Female	No		No	FL resident	04/17/20
16,271	Dade	88	Male	No		Unknown	FL resident	04/17/20
16,272	Dade	28	Male	No		No	FL resident	04/17/20
16,273	Dade	40	Male	No		No	FL resident	04/17/20
16,274	Dade	69	Male	Unknown			FL resident	04/17/20
16,275	Dade	54	Female	No		No	FL resident	04/17/20
16,276	Dade	61	Female	Unknown			FL resident	04/17/20
16,277	Dade	66	Female	Unknown			FL resident	04/17/20
16,278	Dade	95	Female	Unknown		Unknown	FL resident	04/17/20
16,279	Dade	86	Female	No		No	FL resident	04/17/20
16,280	Dade	49	Female	No		Yes	FL resident	04/17/20
16,281	Dade	59	Male	Unknown			FL resident	04/17/20
16,282	Dade	83	Male	Unknown			FL resident	04/17/20
16,283	Dade	81	Male	Unknown			FL resident	04/17/20
16,284	Dade	73	Male	Unknown			FL resident	04/17/20
16,285	Dade	49	Female	No		Yes	FL resident	04/17/20
16,286	Dade	64	Male	No		Yes	FL resident	04/17/20
16,287	Dade	56	Female	No		Unknown	FL resident	04/17/20
16,288	Dade	25	Male	No		Unknown	FL resident	04/17/20
16,289	Dade	57	Male	Unknown			FL resident	04/18/20
16,290	Dade	88	Male	Unknown			FL resident	04/18/20
16,291	Dade	52	Male	Unknown			FL resident	04/18/20
16,292	Dade	82	Male	Unknown			FL resident	04/18/20
16,293	Dade	46	Male	Unknown			FL resident	04/18/20
16,294	Dade	61	Male	Unknown			FL resident	04/18/20
16,295	Dade	83	Male	Unknown			FL resident	04/18/20
16,296	Dade	93	Female	No			FL resident	04/18/20
16,297	Dade	82	Female	No		Yes	FL resident	04/18/20
16,298	Dade	42	Male	Unknown		Unknown	FL resident	04/18/20
16,299	Dade	47	Male	No		No	FL resident	04/18/20
16,300	Dade	31	Female	Unknown			FL resident	04/18/20
16,301	Dade	26	Male	Unknown		Yes	FL resident	04/18/20
16,302	Dade	41	Female	No		Yes	FL resident	04/18/20
16,303	Dade	54	Female	No			FL resident	04/18/20
16,304	Dade	25	Female	No		Yes	FL resident	04/18/20
16,305	Dade	81	Male	No		No	FL resident	04/18/20
16,306	Dade	54	Male	Unknown		Yes	FL resident	04/18/20
16,307	Dade	51	Female	No		Unknown	FL resident	04/18/20
16,308	Dade	60	Female	Unknown			FL resident	04/18/20
16,309	Dade	51	Male	No		No	FL resident	04/18/20
16,310	Dade	25	Male	No		No	FL resident	04/18/20
16,311	Dade	56	Male	No		Unknown	FL resident	04/18/20
16,312	Dade	41	Male	Unknown		Yes	FL resident	04/18/20
16,313	Dade	38	Male	Unknown			FL resident	04/18/20
16,314	Dade	36	Female	Unknown			FL resident	04/18/20
16,315	Dade	49	Male	Yes	NJ	Unknown	FL resident	04/18/20
16,316	Dade	34	Male	No		No	FL resident	04/18/20
16,317	Dade	59	Male	No		Yes	FL resident	04/18/20
16,318	Dade	30	Male	No		Unknown	FL resident	04/18/20
16,319	Dade	50	Female	No		Unknown	FL resident	04/18/20
16,320	Dade	67	Female	No		Yes	FL resident	04/18/20
16,321	Dade	17	Female	No		Unknown	FL resident	04/18/20

# Coronavirus: line list of cases

Data verified as of May 5, 2020 at 10 AM

Data in this report are provisional and subject to change.

Case	County	Age	Gender	Travel related	Travel detail	Contact with a confirmed case	Jurisdiction	Date case counted
16,322	Dade	72	Male	No		No	FL resident	04/18/20
16,323	Dade	26	Female	No		Unknown	FL resident	04/18/20
16,324	Dade	60	Male	Unknown			FL resident	04/18/20
16,325	Dade	87	Female	Unknown			FL resident	04/18/20
16,326	Dade	28	Female	Unknown		Yes	FL resident	04/18/20
16,327	Dade	27	Female	No		Unknown	FL resident	04/18/20
16,328	Dade	42	Male	No		Unknown	FL resident	04/18/20
16,329	Dade	57	Female	Unknown			FL resident	04/18/20
16,330	Dade	16	Female	Unknown		Yes	FL resident	04/18/20
16,331	Dade	36	Female	Unknown			FL resident	04/18/20
16,332	Dade	83	Male	Unknown			FL resident	04/18/20
16,333	Dade	70	Male	Unknown			FL resident	04/18/20
16,334	Dade	44	Male	No		Unknown	FL resident	04/18/20
16,335	Dade	66	Female	Unknown			FL resident	04/18/20
16,336	Dade	41	Female	Unknown		Yes	FL resident	04/18/20
16,337	Dade	30	Male	Unknown			FL resident	04/18/20
16,338	Dade	63	Male	Unknown			FL resident	04/18/20
16,339	Dade	24	Male	No		Yes	FL resident	04/18/20
16,340	Dade	65	Female	No		No	FL resident	04/18/20
16,341	Dade	19	Female	Unknown			FL resident	04/18/20
16,342	Dade	52	Male	No		Yes	FL resident	04/18/20
16,343	Dade	60	Female	No		Yes	FL resident	04/18/20
16,344	Dade	38	Female	Unknown			FL resident	04/18/20
16,345	Dade	51	Male	No		Unknown	FL resident	04/18/20
16,346	Dade	50	Male	Unknown			FL resident	04/18/20
16,347	Dade	46	Female	Unknown			FL resident	04/18/20
16,348	Dade	37	Female	No		Yes	FL resident	04/18/20
16,349	Dade	59	Male	No		Yes	FL resident	04/18/20
16,350	Dade	50	Female	Unknown			FL resident	04/18/20
16,351	Dade	79	Male	Unknown			FL resident	04/18/20
16,352	Dade	65	Female	No		Yes	FL resident	04/18/20
16,353	Dade	30	Female	No		Yes	FL resident	04/18/20
16,354	Dade	54	Female	Unknown			FL resident	04/18/20
16,355	Dade	88	Male	Unknown			FL resident	04/18/20
16,356	Dade	68	Female	Unknown			FL resident	04/18/20
16,357	Dade	28	Female	No		No	FL resident	04/18/20
16,358	Dade	57	Male	Unknown			FL resident	04/18/20
16,359	Dade	34	Female	No		No	FL resident	04/18/20
16,360	Dade	29	Female	Unknown			FL resident	04/18/20
16,361	Dade	20	Male	No		No	FL resident	04/18/20
16,362	Dade	37	Male	No		No	FL resident	04/18/20
16,363	Dade	98	Male	Unknown		Yes	FL resident	04/18/20
16,364	Dade	61	Female	Unknown			FL resident	04/18/20
16,365	Dade	37	Female	No		No	FL resident	04/18/20
16,366	Dade	60	Female	Unknown			FL resident	04/18/20
16,367	Dade	29	Female	Unknown			FL resident	04/18/20
16,368	Dade	17	Male	No		Unknown	FL resident	04/18/20
16,369	Dade	56	Male	No		Yes	FL resident	04/18/20
16,370	Dade	19	Female	No		Yes	FL resident	04/18/20
16,371	Dade	71	Female	No		Yes	FL resident	04/18/20
16,372	Dade	45	Male	No		Yes	FL resident	04/18/20
16,373	Dade	74	Male	No		Yes	FL resident	04/18/20
16,374	Dade	17	Male	No		Yes	FL resident	04/18/20
16,375	Dade	88	Male	No		Unknown	FL resident	04/18/20
16,376	Dade	69	Female	Unknown		Unknown	FL resident	04/18/20
16,377	Dade	86	Female	No		Yes	FL resident	04/18/20
16,378	Dade	29	Male	Unknown			FL resident	04/18/20
16,379	Dade	37	Female	No		No	FL resident	04/18/20
16,380	Dade	38	Female	Unknown			FL resident	04/18/20
16,381	Dade	31	Female	Unknown			FL resident	04/18/20
16,382	Dade	24	Male	Unknown			FL resident	04/18/20
16,383	Dade	48	Male	Unknown			FL resident	04/18/20

# Coronavirus: line list of cases

Data verified as of May 5, 2020 at 10 AM

Data in this report are provisional and subject to change.

Case	County	Age	Gender	Travel related	Travel detail	Contact with a confirmed case	Jurisdiction	Date case counted
16,384	Dade	42	Male	Unknown			FL resident	04/18/20
16,385	Dade	73	Female	No		Yes	FL resident	04/18/20
16,386	Dade	81	Male	Unknown			FL resident	04/18/20
16,387	Dade	29	Male	Unknown			FL resident	04/18/20
16,388	Dade	36	Male	Unknown			FL resident	04/18/20
16,389	Dade	21	Female	Unknown		Yes	FL resident	04/18/20
16,390	Dade	57	Female	Unknown			FL resident	04/18/20
16,391	Dade	58	Male	Unknown			FL resident	04/18/20
16,392	Dade	48	Female	Unknown			FL resident	04/18/20
16,393	Dade	45	Female	Unknown			FL resident	04/18/20
16,394	Dade	48	Female	Unknown			FL resident	04/18/20
16,395	Dade	34	Male	Unknown			FL resident	04/18/20
16,396	Dade	34	Male	Unknown			FL resident	04/18/20
16,397	Dade	32	Female	Unknown			FL resident	04/18/20
16,398	Dade	32	Female	Unknown		Yes	FL resident	04/18/20
16,399	Dade	60	Female	Unknown			FL resident	04/18/20
16,400	Dade	29	Female	Unknown			FL resident	04/18/20
16,401	Dade	38	Male	Unknown			FL resident	04/18/20
16,402	Dade	25	Female	Unknown			FL resident	04/18/20
16,403	Dade	60	Female	Unknown			FL resident	04/18/20
16,404	Dade	39	Female	Unknown			FL resident	04/18/20
16,405	Dade	54	Female	Unknown			FL resident	04/18/20
16,406	Dade	51	Female	Unknown			FL resident	04/18/20
16,407	Dade	34	Male	Unknown			FL resident	04/18/20
16,408	Dade	57	Male	Unknown		Yes	FL resident	04/18/20
16,409	Dade	67	Female	Unknown			FL resident	04/18/20
16,410	Dade	60	Female	Unknown			FL resident	04/18/20
16,411	Dade	91	Male	No		Unknown	FL resident	04/18/20
16,412	Dade	89	Female	Unknown			FL resident	04/18/20
16,413	Dade	64	Male	No		No	FL resident	04/18/20
16,414	Dade	34	Female	No		Yes	FL resident	04/18/20
16,415	Dade	68	Male	No		Unknown	FL resident	04/18/20
16,416	Dade	58	Female	Unknown		Yes	FL resident	04/18/20
16,417	Dade	70	Male	No		No	FL resident	04/18/20
16,418	Dade	63	Female	Unknown		No	FL resident	04/18/20
16,419	Dade	57	Female	Unknown		Yes	FL resident	04/18/20
16,420	Dade	49	Male	No		Yes	FL resident	04/18/20
16,421	Dade	43	Male	Unknown		Unknown	FL resident	04/18/20
16,422	Dade	20	Male	No		Yes	FL resident	04/18/20
16,423	Dade	47	Male	Unknown		Unknown	FL resident	04/18/20
16,424	Dade	55	Male	Unknown		Unknown	FL resident	04/18/20
16,425	Dade	50	Female	Unknown			FL resident	04/18/20
16,426	Dade	54	Female	Unknown		Unknown	FL resident	04/18/20
16,427	Dade	79	Female	No		Unknown	FL resident	04/18/20
16,428	Dade	37	Female	Unknown			FL resident	04/18/20
16,429	Dade	70	Male	No		Yes	FL resident	04/18/20
16,430	Dade	37	Female	No		Yes	FL resident	04/18/20
16,431	Dade	44	Female	Unknown			FL resident	04/18/20
16,432	Dade	72	Male	Unknown			FL resident	04/18/20
16,433	Dade	28	Female	Unknown		Unknown	FL resident	04/18/20
16,434	Dade	28	Male	Unknown		Unknown	FL resident	04/18/20
16,435	Dade	34	Male	Unknown		Yes	FL resident	04/18/20
16,436	Dade	29	Female	No		Yes	FL resident	04/18/20
16,437	Dade	34	Male	No		Yes	FL resident	04/18/20
16,438	Dade	55	Male	No		No	FL resident	04/18/20
16,439	Dade	63	Male	Unknown		Unknown	FL resident	04/18/20
16,440	Dade	91	Male	No		No	FL resident	04/18/20
16,441	Dade	90	Female	No		Unknown	FL resident	04/18/20
16,442	Dade	29	Male	No		No	FL resident	04/18/20
16,443	Dade	63	Female	No		Yes	FL resident	04/18/20
16,444	Dade	25	Female	No		Yes	FL resident	04/18/20
16,445	Dade	39	Female	No		No	FL resident	04/18/20

# Coronavirus: line list of cases

Data verified as of May 5, 2020 at 10 AM

Data in this report are provisional and subject to change.

Case	County	Age	Gender	Travel related	Travel detail	Contact with a confirmed case	Jurisdiction	Date case counted
16,446	Dade	88	Male	Unknown		Unknown	FL resident	04/18/20
16,447	Dade	85	Female	Unknown		Unknown	FL resident	04/18/20
16,448	Dade	72	Male	No		No	FL resident	04/18/20
16,449	Dade	46	Female	Unknown		Yes	FL resident	04/18/20
16,450	Dade	51	Male	No		Yes	FL resident	04/18/20
16,451	Dade	36	Male	Unknown			FL resident	04/18/20
16,452	Dade	47	Female	No		Yes	FL resident	04/18/20
16,453	Dade	46	Female	No		Yes	FL resident	04/18/20
16,454	Dade	73	Female	No		Unknown	FL resident	04/18/20
16,455	Dade	45	Male	No		Unknown	FL resident	04/18/20
16,456	Dade	33	Male	Unknown			FL resident	04/18/20
16,457	Dade	47	Male	No		Yes	FL resident	04/18/20
16,458	Dade	66	Female	Unknown			FL resident	04/18/20
16,459	Dade	45	Male	Unknown		Unknown	FL resident	04/18/20
16,460	Dade	46	Male	No		Yes	FL resident	04/18/20
16,461	Dade	46	Male	Unknown		Unknown	FL resident	04/18/20
16,462	Dade	22	Female	Unknown		Unknown	FL resident	04/18/20
16,463	Dade	32	Female	No		Yes	FL resident	04/18/20
16,464	Dade	62	Female	No		Unknown	FL resident	04/18/20
16,465	Dade	52	Female	Unknown		Unknown	FL resident	04/18/20
16,466	Dade	67	Female	No		Yes	FL resident	04/18/20
16,467	Dade	22	Female	No		Yes	FL resident	04/18/20
16,468	Dade	89	Male	No		Yes	FL resident	04/18/20
16,469	Dade	88	Female	No		No	FL resident	04/18/20
16,470	Dade	76	Male	Unknown			FL resident	04/18/20
16,471	Dade	82	Male	No		Yes	FL resident	04/18/20
16,472	Dade	53	Male	Unknown		Yes	FL resident	04/18/20
16,473	Dade	54	Female	No		No	FL resident	04/18/20
16,474	Dade	74	Male	Unknown			FL resident	04/18/20
16,475	Dade	67	Female	No		Yes	FL resident	04/18/20
16,476	Dade	55	Male	Unknown			FL resident	04/18/20
16,477	Dade	96	Female	No		Unknown	FL resident	04/18/20
16,478	Dade	58	Female	No		Yes	FL resident	04/18/20
16,479	Dade	59	Female	Unknown			FL resident	04/18/20
16,480	Dade	22	Female	No		Yes	FL resident	04/18/20
16,481	Dade	26	Male	No		Unknown	FL resident	04/18/20
16,482	Dade	52	Male	Unknown			FL resident	04/18/20
16,483	Dade	49	Female	No		Yes	FL resident	04/18/20
16,484	Dade	67	Female	No		Yes	FL resident	04/18/20
16,485	Dade	15	Male	No		Yes	FL resident	04/18/20
16,486	Dade	63	Male	Unknown		Unknown	FL resident	04/18/20
16,487	Dade	96	Male	No		No	FL resident	04/18/20
16,488	Dade	68	Male	No		Yes	FL resident	04/19/20
16,489	Dade	51	Female	Unknown			FL resident	04/19/20
16,490	Dade	62	Male	No		Yes	FL resident	04/19/20
16,491	Dade	47	Male	Unknown			FL resident	04/19/20
16,492	Dade	29	Female	No			FL resident	04/19/20
16,493	Dade	38	Male	No		No	FL resident	04/19/20
16,494	Dade	23	Female	Unknown			FL resident	04/19/20
16,495	Dade	40	Male	Unknown			FL resident	04/19/20
16,496	Dade	61	Female	Unknown			FL resident	04/19/20
16,497	Dade	85	Male	No		Yes	FL resident	04/19/20
16,498	Dade	48	Male	No		Yes	FL resident	04/19/20
16,499	Dade	33	Female	Unknown		Unknown	FL resident	04/19/20
16,500	Dade	81	Female	No		Yes	FL resident	04/19/20
16,501	Dade	77	Female	No		Yes	FL resident	04/19/20
16,502	Dade	32	Male	Unknown		No	FL resident	04/19/20
16,503	Dade	13	Male	Unknown			FL resident	04/19/20
16,504	Dade	64	Female	Unknown			FL resident	04/19/20
16,505	Dade	34	Male	No		Yes	FL resident	04/19/20
16,506	Dade	69	Female	No		Yes	FL resident	04/19/20
16,507	Dade	74	Male	Unknown			FL resident	04/19/20

# Coronavirus: line list of cases

Data verified as of May 5, 2020 at 10 AM

Data in this report are provisional and subject to change.

Case	County	Age	Gender	Travel related	Travel detail	Contact with a confirmed case	Jurisdiction	Date case counted
16,508	Dade	91	Female	Unknown			FL resident	04/19/20
16,509	Dade	61	Male	Unknown			FL resident	04/19/20
16,510	Dade	94	Female	Unknown			FL resident	04/19/20
16,511	Dade	67	Male	Unknown		Yes	FL resident	04/19/20
16,512	Dade	74	Female	No		Yes	FL resident	04/19/20
16,513	Dade	44	Male	Unknown			FL resident	04/19/20
16,514	Dade	47	Male	No		No	FL resident	04/19/20
16,515	Dade	53	Male	Unknown			FL resident	04/19/20
16,516	Dade	75	Female	Unknown			FL resident	04/19/20
16,517	Dade	27	Female	No		Yes	FL resident	04/19/20
16,518	Dade	31	Male	Unknown			FL resident	04/19/20
16,519	Dade	63	Female	No		Unknown	FL resident	04/19/20
16,520	Dade	66	Female	Unknown		Unknown	FL resident	04/19/20
16,521	Dade	72	Male	Unknown			FL resident	04/19/20
16,522	Dade	41	Female	Unknown		Yes	FL resident	04/19/20
16,523	Dade	50	Female	No		Yes	FL resident	04/19/20
16,524	Dade	52	Female	Unknown			FL resident	04/19/20
16,525	Dade	38	Male	Unknown			FL resident	04/19/20
16,526	Dade	44	Female	No		No	FL resident	04/19/20
16,527	Dade	11	Male	Unknown		Yes	FL resident	04/19/20
16,528	Dade	59	Male	No		No	FL resident	04/19/20
16,529	Dade	39	Female	No		No	FL resident	04/19/20
16,530	Dade	20	Female	No		Yes	FL resident	04/19/20
16,531	Dade	39	Male	No		Yes	FL resident	04/19/20
16,532	Dade	32	Male	No		Yes	FL resident	04/19/20
16,533	Dade	32	Male	No		No	FL resident	04/19/20
16,534	Dade	26	Female	No		Yes	FL resident	04/19/20
16,535	Dade	23	Male	Yes	CO	Yes	FL resident	04/19/20
16,536	Dade	4	Male	No		Yes	FL resident	04/19/20
16,537	Dade	67	Female	Unknown			FL resident	04/19/20
16,538	Dade	22	Male	No		No	FL resident	04/19/20
16,539	Dade	71	Male	No		Yes	FL resident	04/19/20
16,540	Dade	32	Male	No		No	FL resident	04/19/20
16,541	Dade	81	Female	No		Yes	FL resident	04/19/20
16,542	Dade	18	Female	No		No	FL resident	04/19/20
16,543	Dade	33	Male	No		Yes	FL resident	04/19/20
16,544	Dade	56	Female	No		Yes	FL resident	04/19/20
16,545	Dade	52	Male	No		Yes	FL resident	04/19/20
16,546	Dade	29	Female	Unknown		Yes	FL resident	04/19/20
16,547	Dade	47	Female	Unknown		Yes	FL resident	04/19/20
16,548	Dade	49	Male	Unknown			FL resident	04/19/20
16,549	Dade	77	Male	Unknown		Yes	FL resident	04/19/20
16,550	Dade	91	Female	Unknown			FL resident	04/19/20
16,551	Dade	91	Male	No		Yes	FL resident	04/19/20
16,552	Dade	50	Male	No		Yes	FL resident	04/19/20
16,553	Dade	60	Male	Unknown		Unknown	FL resident	04/19/20
16,554	Dade	88	Female	No		Yes	FL resident	04/19/20
16,555	Dade	63	Male	No		No	FL resident	04/19/20
16,556	Dade	68	Male	No		Yes	FL resident	04/19/20
16,557	Dade	69	Female	No		Unknown	FL resident	04/19/20
16,558	Dade	58	Female	No		Yes	FL resident	04/19/20
16,559	Dade	38	Male	No		Yes	FL resident	04/19/20
16,560	Dade	37	Male	No		Yes	FL resident	04/19/20
16,561	Dade	33	Male	No		Yes	FL resident	04/19/20
16,562	Dade	30	Male	No		Yes	FL resident	04/19/20
16,563	Dade	30	Male	No		Yes	FL resident	04/19/20
16,564	Dade	54	Male	No		Yes	FL resident	04/19/20
16,565	Dade	42	Male	No		Yes	FL resident	04/19/20
16,566	Dade	33	Female	No		Yes	FL resident	04/19/20
16,567	Dade	48	Female	No		Unknown	FL resident	04/19/20
16,568	Dade	25	Female	No		Yes	FL resident	04/19/20
16,569	Dade	43	Male	No		Yes	FL resident	04/19/20

# Coronavirus: line list of cases

Data verified as of May 5, 2020 at 10 AM

Data in this report are provisional and subject to change.

Case	County	Age	Gender	Travel related	Travel detail	Contact with a confirmed case	Jurisdiction	Date case counted
16,570	Dade	39	Female	No		Yes	FL resident	04/19/20
16,571	Dade	36	Male	No		Yes	FL resident	04/19/20
16,572	Dade	22	Male	No		Yes	FL resident	04/19/20
16,573	Dade	19	Male	Unknown			FL resident	04/19/20
16,574	Dade	23	Female	Unknown			FL resident	04/19/20
16,575	Dade	31	Male	Unknown			FL resident	04/19/20
16,576	Dade	30	Female	Unknown			FL resident	04/19/20
16,577	Dade	92	Male	No		Yes	FL resident	04/19/20
16,578	Dade	35	Male	Unknown			FL resident	04/19/20
16,579	Dade	31	Male	Unknown			FL resident	04/19/20
16,580	Dade	20	Male	Unknown			FL resident	04/19/20
16,581	Dade	21	Female	Unknown			FL resident	04/19/20
16,582	Dade	35	Male	No		Yes	FL resident	04/19/20
16,583	Dade	30	Male	Unknown			FL resident	04/19/20
16,584	Dade	33	Male	Unknown			FL resident	04/19/20
16,585	Dade	58	Female	Unknown			FL resident	04/19/20
16,586	Dade	27	Male	Unknown			FL resident	04/19/20
16,587	Dade	55	Female	Unknown			FL resident	04/19/20
16,588	Dade	39	Male	Unknown			FL resident	04/19/20
16,589	Dade	26	Male	Unknown			FL resident	04/19/20
16,590	Dade	61	Female	Unknown			FL resident	04/19/20
16,591	Dade	18	Male	Unknown			FL resident	04/19/20
16,592	Dade	32	Male	Unknown			FL resident	04/19/20
16,593	Dade	58	Male	Unknown			FL resident	04/19/20
16,594	Dade	36	Male	Unknown			FL resident	04/19/20
16,595	Dade	53	Male	Unknown			FL resident	04/19/20
16,596	Dade	47	Female	Unknown			FL resident	04/19/20
16,597	Dade	45	Female	Unknown			FL resident	04/19/20
16,598	Dade	29	Male	Unknown			FL resident	04/19/20
16,599	Dade	39	Male	Unknown			FL resident	04/19/20
16,600	Dade	35	Male	Unknown			FL resident	04/19/20
16,601	Dade	55	Female	Unknown			FL resident	04/19/20
16,602	Dade	43	Male	Unknown			FL resident	04/19/20
16,603	Dade	25	Male	Unknown			FL resident	04/19/20
16,604	Dade	35	Male	Unknown			FL resident	04/19/20
16,605	Dade	60	Male	Unknown			FL resident	04/19/20
16,606	Dade	70	Female	Unknown			FL resident	04/19/20
16,607	Dade	77	Female	Unknown			FL resident	04/19/20
16,608	Dade	54	Male	Unknown			FL resident	04/19/20
16,609	Dade	84	Male	Unknown			FL resident	04/19/20
16,610	Dade	38	Female	Unknown			FL resident	04/19/20
16,611	Dade	70	Male	Unknown			FL resident	04/19/20
16,612	Dade	19	Male	Unknown			FL resident	04/19/20
16,613	Dade	61	Male	Unknown			FL resident	04/19/20
16,614	Dade	49	Male	Unknown			FL resident	04/19/20
16,615	Dade	61	Female	No		Yes	FL resident	04/19/20
16,616	Dade	81	Female	Unknown			FL resident	04/19/20
16,617	Dade	59	Female	Unknown			FL resident	04/19/20
16,618	Dade	46	Male	Unknown			FL resident	04/19/20
16,619	Dade	69	Male	No		No	FL resident	04/19/20
16,620	Dade	49	Male	Unknown			FL resident	04/19/20
16,621	Dade	31	Male	Unknown			FL resident	04/19/20
16,622	Dade	38	Female	Unknown			FL resident	04/19/20
16,623	Dade	50	Male	Unknown			FL resident	04/19/20
16,624	Dade	29	Male	Unknown			FL resident	04/19/20
16,625	Dade	63	Female	Unknown			FL resident	04/19/20
16,626	Dade	28	Male	Unknown			FL resident	04/19/20
16,627	Dade	79	Female	Unknown		Yes	FL resident	04/19/20
16,628	Dade	64	Male	No		No	FL resident	04/19/20
16,629	Dade	23	Female	Unknown			FL resident	04/19/20
16,630	Dade	27	Female	Unknown			FL resident	04/19/20
16,631	Dade	19	Male	Unknown			FL resident	04/19/20

# Coronavirus: line list of cases

Data verified as of May 5, 2020 at 10 AM

Data in this report are provisional and subject to change.

Case	County	Age	Gender	Travel related	Travel detail	Contact with a confirmed case	Jurisdiction	Date case counted
16,632	Dade	61	Female	Unknown			FL resident	04/19/20
16,633	Dade	45	Female	Unknown			FL resident	04/19/20
16,634	Dade	68	Female	Unknown			FL resident	04/19/20
16,635	Dade	31	Male	Unknown			FL resident	04/19/20
16,636	Dade	79	Female	Unknown			FL resident	04/19/20
16,637	Dade	44	Female	No		Yes	FL resident	04/19/20
16,638	Dade	30	Male	Unknown			FL resident	04/19/20
16,639	Dade	75	Male	Unknown			FL resident	04/19/20
16,640	Dade	27	Male	Unknown			FL resident	04/19/20
16,641	Dade	43	Male	Unknown			FL resident	04/19/20
16,642	Dade	30	Female	Unknown			FL resident	04/19/20
16,643	Dade	55	Female	Unknown			FL resident	04/19/20
16,644	Dade	54	Female	Unknown		Yes	FL resident	04/19/20
16,645	Dade	60	Male	Unknown			FL resident	04/19/20
16,646	Dade	49	Female	Unknown			FL resident	04/19/20
16,647	Dade	28	Female	Unknown			FL resident	04/19/20
16,648	Dade	23	Male	Unknown			FL resident	04/19/20
16,649	Dade	82	Male	Unknown		Unknown	FL resident	04/19/20
16,650	Dade	53	Male	Unknown			FL resident	04/19/20
16,651	Dade	55	Female	Unknown			FL resident	04/19/20
16,652	Dade	52	Male	Unknown			FL resident	04/19/20
16,653	Dade	92	Female	Unknown			FL resident	04/19/20
16,654	Dade	50	Female	Unknown			FL resident	04/19/20
16,655	Dade	74	Male	Unknown			FL resident	04/19/20
16,656	Dade	60	Female	Unknown		Yes	FL resident	04/19/20
16,657	Dade	49	Male	Unknown			FL resident	04/19/20
16,658	Dade	63	Male	Unknown			FL resident	04/19/20
16,659	Dade	35	Male	Unknown			FL resident	04/19/20
16,660	Dade	39	Male	Unknown			FL resident	04/19/20
16,661	Dade	27	Male	Unknown			FL resident	04/19/20
16,662	Dade	58	Male	No		Yes	FL resident	04/19/20
16,663	Dade	27	Male	No		No	FL resident	04/19/20
16,664	Dade	32	Male	No		Unknown	FL resident	04/19/20
16,665	Dade	30	Female	No		Unknown	FL resident	04/19/20
16,666	Dade	45	Female	No		Unknown	FL resident	04/19/20
16,667	Dade	48	Male	Unknown			FL resident	04/19/20
16,668	Dade	21	Male	Unknown			FL resident	04/19/20
16,669	Dade	63	Male	Unknown			FL resident	04/19/20
16,670	Dade	24	Female	Unknown			FL resident	04/19/20
16,671	Dade	48	Male	Unknown			FL resident	04/19/20
16,672	Dade	46	Female	Unknown			FL resident	04/19/20
16,673	Dade	56	Female	Unknown			FL resident	04/19/20
16,674	Dade	35	Male	No		Yes	FL resident	04/19/20
16,675	Dade	31	Female	No		Yes	FL resident	04/19/20
16,676	Dade	39	Male	No		Yes	FL resident	04/19/20
16,677	Dade	33	Male	Unknown			FL resident	04/19/20
16,678	Dade	60	Female	No		Unknown	FL resident	04/19/20
16,679	Dade	35	Male	No		Unknown	FL resident	04/19/20
16,680	Dade	60	Male	No		Yes	FL resident	04/19/20
16,681	Dade	37	Male	No		Yes	FL resident	04/19/20
16,682	Dade	53	Female	Unknown			FL resident	04/19/20
16,683	Dade	39	Female	No		Unknown	FL resident	04/19/20
16,684	Dade	42	Female	No		Unknown	FL resident	04/19/20
16,685	Dade	75	Female	No		No	FL resident	04/19/20
16,686	Dade	64	Female	No		Yes	FL resident	04/19/20
16,687	Dade	26	Male	Unknown			FL resident	04/19/20
16,688	Dade	87	Male	No		No	FL resident	04/19/20
16,689	Dade	78	Male	No		No	FL resident	04/19/20
16,690	Dade	55	Male	No		Yes	FL resident	04/19/20
16,691	Dade	57	Male	No		Unknown	FL resident	04/19/20
16,692	Dade	77	Female	No		Unknown	FL resident	04/19/20
16,693	Dade	68	Male	Unknown			FL resident	04/19/20

# Coronavirus: line list of cases

Data verified as of May 5, 2020 at 10 AM

Data in this report are provisional and subject to change.

Case	County	Age	Gender	Travel related	Travel detail	Contact with a confirmed case	Jurisdiction	Date case counted
16,694	Dade	53	Female	No		No	FL resident	04/19/20
16,695	Dade	73	Female	Unknown			FL resident	04/19/20
16,696	Dade	32	Female	No		Yes	FL resident	04/19/20
16,697	Dade	32	Male	No		Unknown	FL resident	04/19/20
16,698	Dade	88	Male	No		Unknown	FL resident	04/19/20
16,699	Dade	82	Male	Unknown			FL resident	04/19/20
16,700	Dade	84	Male	Unknown			FL resident	04/19/20
16,701	Dade	81	Male	Unknown			FL resident	04/19/20
16,702	Dade	48	Male	Unknown			FL resident	04/19/20
16,703	Dade	24	Female	No		Unknown	FL resident	04/19/20
16,704	Dade	82	Male	Unknown			FL resident	04/19/20
16,705	Dade	55	Female	Unknown			FL resident	04/19/20
16,706	Dade	95	Female	Unknown			FL resident	04/19/20
16,707	Dade	27	Female	No		Yes	FL resident	04/19/20
16,708	Dade	35	Female	Unknown			FL resident	04/19/20
16,709	Dade	47	Female	No		No	FL resident	04/19/20
16,710	Dade	40	Female	No		Unknown	FL resident	04/19/20
16,711	Dade	34	Female	Unknown			FL resident	04/19/20
16,712	Dade	56	Male	Unknown			FL resident	04/19/20
16,713	Dade	54	Male	No		Yes	FL resident	04/19/20
16,714	Dade	30	Male	Unknown		Unknown	FL resident	04/19/20
16,715	Dade	57	Female	Unknown		Yes	FL resident	04/19/20
16,716	Dade	50	Female	Unknown			FL resident	04/19/20
16,717	Dade	27	Female	Unknown			FL resident	04/19/20
16,718	Dade	71	Male	Unknown			FL resident	04/19/20
16,719	Dade	31	Male	Unknown			FL resident	04/19/20
16,720	Dade	33	Male	Unknown			FL resident	04/19/20
16,721	Dade	24	Female	No		No	FL resident	04/19/20
16,722	Dade	19	Female	Unknown			FL resident	04/19/20
16,723	Dade	37	Male	No		Yes	FL resident	04/19/20
16,724	Dade	87	Female	Unknown			FL resident	04/19/20
16,725	Dade	32	Male	No		No	FL resident	04/19/20
16,726	Dade	55	Female	No		Yes	FL resident	04/19/20
16,727	Dade	66	Female	Unknown			FL resident	04/19/20
16,728	Dade	74	Male	Unknown			FL resident	04/19/20
16,729	Dade	50	Female	No		No	FL resident	04/19/20
16,730	Dade	56	Female	Yes	NY	Yes	FL resident	04/19/20
16,731	Dade	51	Female	No		Yes	FL resident	04/19/20
16,732	Dade	38	Female	Unknown		Yes	FL resident	04/19/20
16,733	Dade	27	Female	No		No	FL resident	04/19/20
16,734	Dade	27	Female	Unknown		Unknown	FL resident	04/19/20
16,735	Dade	62	Female	No		Yes	FL resident	04/19/20
16,736	Dade	46	Female	No		No	FL resident	04/19/20
16,737	Dade	94	Female	No		Yes	FL resident	04/19/20
16,738	Dade	59	Male	No		Yes	FL resident	04/19/20
16,739	Dade	25	Male	No		Yes	FL resident	04/19/20
16,740	Dade	39	Male	Unknown			FL resident	04/19/20
16,741	Dade	2	Female	No		No	FL resident	04/19/20
16,742	Dade	39	Female	Unknown			FL resident	04/19/20
16,743	Dade	94	Female	No		Yes	FL resident	04/19/20
16,744	Dade	46	Male	Unknown			FL resident	04/19/20
16,745	Dade	46	Female	Unknown			FL resident	04/19/20
16,746	Dade	75	Female	Unknown		Yes	FL resident	04/19/20
16,747	Dade	80	Male	No		Yes	FL resident	04/19/20
16,748	Dade	46	Male	No		Yes	FL resident	04/19/20
16,749	Dade	24	Male	Unknown			FL resident	04/19/20
16,750	Dade	70	Female	Unknown			FL resident	04/19/20
16,751	Dade	71	Female	Unknown			FL resident	04/19/20
16,752	Dade	63	Male	Unknown			FL resident	04/19/20
16,753	Dade	92	Female	Unknown			FL resident	04/19/20
16,754	Dade	82	Female	Unknown			FL resident	04/19/20
16,755	Dade	74	Male	Unknown			FL resident	04/19/20

# Coronavirus: line list of cases

Data verified as of May 5, 2020 at 10 AM

Data in this report are provisional and subject to change.

Case	County	Age	Gender	Travel related	Travel detail	Contact with a confirmed case	Jurisdiction	Date case counted
16,756	Dade	65	Female	Unknown			FL resident	04/19/20
16,757	Dade	88	Female	Unknown			FL resident	04/19/20
16,758	Dade	67	Male	Unknown			FL resident	04/19/20
16,759	Dade	77	Female	Unknown			FL resident	04/19/20
16,760	Dade	72	Male	Unknown			FL resident	04/19/20
16,761	Dade	59	Female	Unknown			FL resident	04/19/20
16,762	Dade	54	Female	Unknown		No	FL resident	04/19/20
16,763	Dade	56	Male	Unknown			FL resident	04/19/20
16,764	Dade	22	Male	Unknown			FL resident	04/19/20
16,765	Dade	10	Female	Unknown			FL resident	04/19/20
16,766	Dade	16	Female	Unknown			FL resident	04/19/20
16,767	Dade	19	Female	Unknown			FL resident	04/19/20
16,768	Dade	28	Female	Unknown			FL resident	04/19/20
16,769	Dade	40	Male	Unknown			FL resident	04/19/20
16,770	Dade	70	Female	Unknown			FL resident	04/19/20
16,771	Dade	43	Female	Unknown			FL resident	04/19/20
16,772	Dade	72	Female	Unknown			FL resident	04/19/20
16,773	Dade	80	Male	No			FL resident	04/19/20
16,774	Dade	27	Female	Unknown			FL resident	04/19/20
16,775	Dade	53	Female	Unknown			FL resident	04/19/20
16,776	Dade	54	Female	Unknown			FL resident	04/19/20
16,777	Dade	57	Female	Unknown		No	FL resident	04/19/20
16,778	Dade	34	Female	Unknown		Yes	FL resident	04/19/20
16,779	Dade	38	Male	Unknown		Yes	FL resident	04/19/20
16,780	Dade	53	Female	Unknown		Yes	FL resident	04/19/20
16,781	Dade	37	Male	No		Yes	FL resident	04/19/20
16,782	Dade	77	Male	No		Yes	FL resident	04/19/20
16,783	Dade	81	Female	Unknown		Yes	FL resident	04/19/20
16,784	Dade	70	Male	Unknown		No	FL resident	04/19/20
16,785	Dade	78	Male	No		Yes	FL resident	04/19/20
16,786	Dade	53	Female	Unknown		No	FL resident	04/19/20
16,787	Dade	57	Male	Unknown		Unknown	FL resident	04/19/20
16,788	Dade	59	Male	Unknown		No	FL resident	04/19/20
16,789	Dade	43	Male	Unknown		No	FL resident	04/19/20
16,790	Dade	36	Female	Unknown		Yes	FL resident	04/19/20
16,791	Dade	28	Female	Unknown		No	FL resident	04/19/20
16,792	Dade	42	Male	No		Yes	FL resident	04/19/20
16,793	Dade	25	Male	Unknown		No	FL resident	04/19/20
16,794	Dade	40	Female	Unknown		Unknown	FL resident	04/19/20
16,795	Dade	62	Male	Unknown			FL resident	04/19/20
16,796	Dade	55	Female	No		Unknown	FL resident	04/19/20
16,797	Dade	89	Female	No		Yes	FL resident	04/20/20
16,798	Dade	35	Female	Unknown			FL resident	04/20/20
16,799	Dade	28	Male	Unknown		Yes	FL resident	04/20/20
16,800	Dade	74	Female	Unknown		No	FL resident	04/20/20
16,801	Dade	55	Male	No		Yes	FL resident	04/20/20
16,802	Dade	68	Male	No		Yes	FL resident	04/20/20
16,803	Dade	65	Male	Unknown		Yes	FL resident	04/20/20
16,804	Dade	53	Female	Unknown			FL resident	04/20/20
16,805	Dade	45	Female	Unknown		No	FL resident	04/20/20
16,806	Dade	43	Female	Unknown			FL resident	04/20/20
16,807	Dade	56	Male	Unknown			FL resident	04/20/20
16,808	Dade	22	Female	Unknown			FL resident	04/20/20
16,809	Dade	58	Male	Unknown			FL resident	04/20/20
16,810	Dade	6	Male	Unknown		Yes	FL resident	04/20/20
16,811	Dade	86	Male	Unknown			FL resident	04/20/20
16,812	Dade	70	Female	No			FL resident	04/20/20
16,813	Dade	55	Male	No		Yes	FL resident	04/20/20
16,814	Dade	27	Male	No			FL resident	04/20/20
16,815	Dade	45	Female	Unknown			FL resident	04/20/20
16,816	Dade	50	Female	No		Yes	FL resident	04/20/20
16,817	Dade	41	Male	No		Yes	FL resident	04/20/20

# Coronavirus: line list of cases

Data verified as of May 5, 2020 at 10 AM

Data in this report are provisional and subject to change.

Case	County	Age	Gender	Travel related	Travel detail	Contact with a confirmed case	Jurisdiction	Date case counted
16,818	Dade	39	Female	No		No	FL resident	04/20/20
16,819	Dade	37	Female	Unknown			FL resident	04/20/20
16,820	Dade	72	Female	No		Yes	FL resident	04/20/20
16,821	Dade	63	Female	No		Yes	FL resident	04/20/20
16,822	Dade	37	Male	No		Yes	FL resident	04/20/20
16,823	Dade	79	Male	No		Yes	FL resident	04/20/20
16,824	Dade	70	Male	Unknown			FL resident	04/20/20
16,825	Dade	28	Male	No		Yes	FL resident	04/20/20
16,826	Dade	56	Male	No		No	FL resident	04/20/20
16,827	Dade	49	Male	Unknown			FL resident	04/20/20
16,828	Dade	74	Female	No		Yes	FL resident	04/20/20
16,829	Dade	72	Female	No		Yes	FL resident	04/20/20
16,830	Dade	76	Male	No		No	FL resident	04/20/20
16,831	Dade	66	Male	No		No	FL resident	04/20/20
16,832	Dade	41	Female	No		Yes	FL resident	04/20/20
16,833	Dade	97	Female	No		Yes	FL resident	04/20/20
16,834	Dade	81	Female	No		Yes	FL resident	04/20/20
16,835	Dade	68	Male	Yes	FAROE ISLANDS (MALVINAS)	Yes	FL resident	04/20/20
16,836	Dade	53	Male	No		Yes	FL resident	04/20/20
16,837	Dade	83	Female	No		Yes	FL resident	04/20/20
16,838	Dade	69	Female	Unknown			FL resident	04/20/20
16,839	Dade	30	Male	No		Unknown	FL resident	04/20/20
16,840	Dade	50	Male	Unknown		No	FL resident	04/20/20
16,841	Dade	61	Male	No		No	FL resident	04/20/20
16,842	Dade	62	Male	No		Unknown	FL resident	04/20/20
16,843	Dade	34	Male	Unknown			FL resident	04/20/20
16,844	Dade	42	Male	Unknown		Yes	FL resident	04/20/20
16,845	Dade	23	Male	Unknown			FL resident	04/20/20
16,846	Dade	59	Male	Unknown			FL resident	04/20/20
16,847	Dade	45	Male	Unknown			FL resident	04/20/20
16,848	Dade	46	Male	Unknown			FL resident	04/20/20
16,849	Dade	29	Male	Unknown			FL resident	04/20/20
16,850	Dade	48	Female	No		No	FL resident	04/20/20
16,851	Dade	20	Female	No		No	FL resident	04/20/20
16,852	Dade	26	Male	No		No	FL resident	04/20/20
16,853	Dade	27	Male	Unknown			FL resident	04/20/20
16,854	Dade	22	Male	No		Unknown	FL resident	04/20/20
16,855	Dade	64	Male	Unknown			FL resident	04/20/20
16,856	Dade	41	Male	Unknown		Yes	FL resident	04/20/20
16,857	Dade	43	Female	Unknown			FL resident	04/20/20
16,858	Dade	37	Male	Unknown			FL resident	04/20/20
16,859	Dade	41	Male	No		No	FL resident	04/20/20
16,860	Dade	58	Male	Unknown			FL resident	04/20/20
16,861	Dade	34	Female	No		Yes	FL resident	04/20/20
16,862	Dade	63	Female	No		Yes	FL resident	04/20/20
16,863	Dade	31	Female	No		Unknown	FL resident	04/20/20
16,864	Dade	56	Female	No		No	FL resident	04/20/20
16,865	Dade	31	Male	No		Unknown	FL resident	04/20/20
16,866	Dade	54	Male	Unknown			FL resident	04/20/20
16,867	Dade	34	Male	Unknown			FL resident	04/20/20
16,868	Dade	65	Male	Unknown		Yes	FL resident	04/20/20
16,869	Dade	33	Male	No		Unknown	FL resident	04/20/20
16,870	Dade	39	Male	Unknown		Unknown	FL resident	04/20/20
16,871	Dade	52	Male	No		Unknown	FL resident	04/20/20
16,872	Dade	49	Male	No		Yes	FL resident	04/20/20
16,873	Dade	79	Male	No		Yes	FL resident	04/20/20
16,874	Dade	55	Male	No		No	FL resident	04/20/20
16,875	Dade	67	Male	No		Yes	FL resident	04/20/20
16,876	Dade	34	Female	No		Yes	FL resident	04/20/20
16,877	Dade	59	Male	No		Yes	FL resident	04/20/20
16,878	Dade	54	Female	Unknown			FL resident	04/20/20
16,879	Dade	77	Male	No		Unknown	FL resident	04/20/20

# Coronavirus: line list of cases

Data verified as of May 5, 2020 at 10 AM

Data in this report are provisional and subject to change.

Case	County	Age	Gender	Travel related	Travel detail	Contact with a confirmed case	Jurisdiction	Date case counted
16,880	Dade	46	Female	Unknown		Yes	FL resident	04/20/20
16,881	Dade	29	Female	Unknown			FL resident	04/20/20
16,882	Dade	64	Male	No		No	FL resident	04/20/20
16,883	Dade	31	Male	No		No	FL resident	04/20/20
16,884	Dade	18	Female	No		No	FL resident	04/20/20
16,885	Dade	32	Male	No		No	FL resident	04/20/20
16,886	Dade	61	Female	Unknown			FL resident	04/20/20
16,887	Dade	50	Female	No		Yes	FL resident	04/20/20
16,888	Dade	27	Male	No		Yes	FL resident	04/20/20
16,889	Dade	45	Female	Unknown			FL resident	04/20/20
16,890	Dade	76	Female	Unknown			FL resident	04/20/20
16,891	Dade	35	Male	Unknown		Yes	FL resident	04/20/20
16,892	Dade	45	Female	No		Unknown	FL resident	04/20/20
16,893	Dade	33	Female	No		Unknown	FL resident	04/20/20
16,894	Dade	62	Male	No		Yes	FL resident	04/20/20
16,895	Dade	22	Male	Unknown		Unknown	FL resident	04/20/20
16,896	Dade	68	Female	Unknown			FL resident	04/20/20
16,897	Dade	59	Female	No		Unknown	FL resident	04/20/20
16,898	Dade	46	Male	No		No	FL resident	04/20/20
16,899	Dade	47	Male	No		Unknown	FL resident	04/20/20
16,900	Dade	24	Male	No		Yes	FL resident	04/20/20
16,901	Dade	95	Male	Unknown			FL resident	04/20/20
16,902	Dade	69	Male	No		Unknown	FL resident	04/20/20
16,903	Dade	53	Male	No		Unknown	FL resident	04/20/20
16,904	Dade	31	Female	No		Yes	FL resident	04/20/20
16,905	Dade	81	Male	Unknown			FL resident	04/20/20
16,906	Dade	71	Male	Unknown			FL resident	04/20/20
16,907	Dade	86	Female	No		No	FL resident	04/20/20
16,908	Dade	29	Male	Unknown			FL resident	04/20/20
16,909	Dade	35	Female	Unknown			FL resident	04/20/20
16,910	Dade	69	Male	No		Unknown	FL resident	04/20/20
16,911	Dade	49	Female	No		Yes	FL resident	04/20/20
16,912	Dade	34	Male	Unknown			FL resident	04/20/20
16,913	Dade	54	Male	No		Yes	FL resident	04/20/20
16,914	Dade	50	Female	No		Yes	FL resident	04/20/20
16,915	Dade	36	Female	Unknown		Unknown	FL resident	04/20/20
16,916	Dade	77	Male	Unknown			FL resident	04/20/20
16,917	Dade	69	Male	Unknown			FL resident	04/20/20
16,918	Dade	57	Female	Unknown		Yes	FL resident	04/20/20
16,919	Dade	58	Male	Unknown			FL resident	04/20/20
16,920	Dade	44	Female	No		Yes	FL resident	04/20/20
16,921	Dade	34	Female	Unknown			FL resident	04/20/20
16,922	Dade	32	Female	Unknown			FL resident	04/20/20
16,923	Dade	37	Female	Unknown			FL resident	04/20/20
16,924	Dade	58	Female	No		Yes	FL resident	04/20/20
16,925	Dade	50	Female	Unknown			FL resident	04/20/20
16,926	Dade	33	Female	Unknown		Yes	FL resident	04/20/20
16,927	Dade	41	Male	No		No	FL resident	04/20/20
16,928	Dade	60	Female	No		Yes	FL resident	04/20/20
16,929	Dade	42	Male	No		Yes	FL resident	04/20/20
16,930	Dade	26	Female	Unknown			FL resident	04/20/20
16,931	Dade	28	Male	No		Yes	FL resident	04/20/20
16,932	Dade	22	Male	Unknown			FL resident	04/20/20
16,933	Dade	53	Male	Unknown		Unknown	FL resident	04/20/20
16,934	Dade	49	Female	No		Unknown	FL resident	04/20/20
16,935	Dade	50	Female	Unknown		Yes	FL resident	04/20/20
16,936	Dade	44	Male	No		Yes	FL resident	04/20/20
16,937	Dade	39	Male	Unknown			FL resident	04/20/20
16,938	Dade	37	Male	Unknown			FL resident	04/20/20
16,939	Dade	38	Male	Unknown		Unknown	FL resident	04/20/20
16,940	Dade	30	Female	No		Yes	FL resident	04/20/20
16,941	Dade	34	Female	Unknown			FL resident	04/20/20

# Coronavirus: line list of cases

Data verified as of May 5, 2020 at 10 AM

Data in this report are provisional and subject to change.

Case	County	Age	Gender	Travel related	Travel detail	Contact with a confirmed case	Jurisdiction	Date case counted
16,942	Dade	86	Male	Unknown			FL resident	04/20/20
16,943	Dade	10	Female	Unknown			FL resident	04/20/20
16,944	Dade	59	Female	Unknown			FL resident	04/20/20
16,945	Dade	75	Male	Unknown			FL resident	04/20/20
16,946	Dade	51	Female	No		Unknown	FL resident	04/20/20
16,947	Dade	33	Male	Unknown			FL resident	04/20/20
16,948	Dade	31	Male	Unknown			FL resident	04/20/20
16,949	Dade	51	Male	No		No	FL resident	04/20/20
16,950	Dade	70	Female	Unknown			FL resident	04/20/20
16,951	Dade	21	Female	Unknown		No	FL resident	04/20/20
16,952	Dade	66	Female	Unknown			FL resident	04/20/20
16,953	Dade	65	Male	Unknown			FL resident	04/20/20
16,954	Dade	47	Male	No		Yes	FL resident	04/20/20
16,955	Dade	61	Male	No		Yes	FL resident	04/20/20
16,956	Dade	30	Male	Unknown			FL resident	04/20/20
16,957	Dade	43	Female	Unknown			FL resident	04/20/20
16,958	Dade	66	Male	Unknown			FL resident	04/20/20
16,959	Dade	56	Male	No		Yes	FL resident	04/20/20
16,960	Dade	62	Male	Unknown			FL resident	04/20/20
16,961	Dade	62	Male	Unknown			FL resident	04/20/20
16,962	Dade	50	Female	Unknown		Yes	FL resident	04/20/20
16,963	Dade	62	Female	Unknown			FL resident	04/20/20
16,964	Dade	36	Female	Unknown			FL resident	04/20/20
16,965	Dade		Female	Unknown			FL resident	04/20/20
16,966	Dade	40	Female	No		Yes	FL resident	04/20/20
16,967	Dade	23	Male	Unknown			FL resident	04/20/20
16,968	Dade	62	Female	Unknown			FL resident	04/20/20
16,969	Dade	47	Female	Unknown			FL resident	04/20/20
16,970	Dade	32	Male	Unknown			FL resident	04/20/20
16,971	Dade	58	Male	Unknown			FL resident	04/20/20
16,972	Dade	25	Female	Unknown			FL resident	04/20/20
16,973	Dade	53	Female	Unknown			FL resident	04/20/20
16,974	Dade	41	Male	No		Yes	FL resident	04/20/20
16,975	Dade	66	Female	Unknown			FL resident	04/20/20
16,976	Dade	28	Male	No		No	FL resident	04/20/20
16,977	Dade	61	Female	Unknown			FL resident	04/20/20
16,978	Dade	51	Male	No		Yes	FL resident	04/20/20
16,979	Dade	18	Male	No		No	FL resident	04/20/20
16,980	Dade	54	Male	No		No	FL resident	04/20/20
16,981	Dade	60	Female	Unknown			FL resident	04/20/20
16,982	Dade	53	Male	Unknown			FL resident	04/20/20
16,983	Dade	50	Male	Unknown			FL resident	04/20/20
16,984	Dade	30	Male	No		Yes	FL resident	04/20/20
16,985	Dade	59	Male	Unknown			FL resident	04/20/20
16,986	Dade	26	Female	Unknown			FL resident	04/20/20
16,987	Dade	47	Male	No		Unknown	FL resident	04/20/20
16,988	Dade	43	Female	No		No	FL resident	04/20/20
16,989	Dade	55	Female	Unknown			FL resident	04/20/20
16,990	Dade	60	Male	No		No	FL resident	04/20/20
16,991	Dade	57	Female	No		Yes	FL resident	04/20/20
16,992	Dade	31	Male	No		No	FL resident	04/20/20
16,993	Dade	30	Male	No		No	FL resident	04/20/20
16,994	Dade	78	Male	No		Unknown	FL resident	04/20/20
16,995	Dade	68	Male	Unknown			FL resident	04/20/20
16,996	Dade	21	Female	Unknown			FL resident	04/20/20
16,997	Dade	63	Female	Unknown		Yes	FL resident	04/20/20
16,998	Dade	40	Unknown	Unknown			FL resident	04/20/20
16,999	Dade	82	Male	Unknown			FL resident	04/20/20
17,000	Dade	63	Male	Unknown			FL resident	04/20/20
17,001	Dade	92	Male	Unknown			FL resident	04/20/20
17,002	Dade	40	Male	No		Yes	FL resident	04/20/20
17,003	Dade	22	Female	No		Yes	FL resident	04/20/20

# Coronavirus: line list of cases

Data verified as of May 5, 2020 at 10 AM

Data in this report are provisional and subject to change.

Case	County	Age	Gender	Travel related	Travel detail	Contact with a confirmed case	Jurisdiction	Date case counted
17,004	Dade	22	Female	No		No	FL resident	04/20/20
17,005	Dade	44	Female	Unknown			FL resident	04/20/20
17,006	Dade	58	Male	Unknown			FL resident	04/20/20
17,007	Dade	52	Male	Unknown		Unknown	FL resident	04/20/20
17,008	Dade	21	Male	No		Yes	FL resident	04/20/20
17,009	Dade	28	Female	Unknown			FL resident	04/20/20
17,010	Dade	49	Male	Unknown			FL resident	04/20/20
17,011	Dade	43	Male	Unknown			FL resident	04/20/20
17,012	Dade	28	Female	Unknown			FL resident	04/20/20
17,013	Dade	26	Male	No		Unknown	FL resident	04/20/20
17,014	Dade	68	Female	No		Yes	FL resident	04/20/20
17,015	Dade	92	Female	No		Unknown	FL resident	04/20/20
17,016	Dade	49	Male	Unknown			FL resident	04/20/20
17,017	Dade	56	Female	Unknown			FL resident	04/20/20
17,018	Dade	27	Female	No		Yes	FL resident	04/20/20
17,019	Dade	11	Female	Yes	FL; GA	Yes	FL resident	04/20/20
17,020	Dade	71	Female	Unknown		Unknown	FL resident	04/20/20
17,021	Dade	30	Female	Unknown		Unknown	FL resident	04/20/20
17,022	Dade	42	Male	No		Unknown	FL resident	04/20/20
17,023	Dade	60	Male	Unknown			FL resident	04/20/20
17,024	Dade	62	Female	No		Yes	FL resident	04/20/20
17,025	Dade	77	Male	Unknown			FL resident	04/20/20
17,026	Dade	76	Male	Unknown			FL resident	04/20/20
17,027	Dade	32	Male	Unknown			FL resident	04/20/20
17,028	Dade	23	Male	Unknown			FL resident	04/20/20
17,029	Dade	38	Male	Unknown		No	FL resident	04/20/20
17,030	Dade	36	Female	No		Yes	FL resident	04/20/20
17,031	Dade	44	Male	Unknown			FL resident	04/20/20
17,032	Dade	80	Male	Unknown		Unknown	FL resident	04/20/20
17,033	Dade	57	Male	Unknown			FL resident	04/20/20
17,034	Dade	0	Male	Unknown			FL resident	04/20/20
17,035	Dade	32	Female	No		No	FL resident	04/20/20
17,036	Dade	58	Male	Unknown			FL resident	04/20/20
17,037	Dade	36	Male	No		Yes	FL resident	04/20/20
17,038	Dade	70	Female	No		Yes	FL resident	04/20/20
17,039	Dade	50	Male	No		Yes	FL resident	04/20/20
17,040	Dade	52	Female	No		No	FL resident	04/20/20
17,041	Dade	64	Male	No		Unknown	FL resident	04/20/20
17,042	Dade	43	Female	No		No	FL resident	04/20/20
17,043	Dade	83	Female	No		Yes	FL resident	04/20/20
17,044	Dade	54	Male	Unknown			FL resident	04/20/20
17,045	Dade	24	Male	Unknown		Yes	FL resident	04/20/20
17,046	Dade	50	Female	Unknown			FL resident	04/20/20
17,047	Dade	36	Male	Unknown			FL resident	04/20/20
17,048	Dade	31	Male	No		Yes	FL resident	04/20/20
17,049	Dade	27	Female	Unknown		No	FL resident	04/20/20
17,050	Dade	27	Female	Unknown		Yes	FL resident	04/20/20
17,051	Dade	67	Female	No		Yes	FL resident	04/20/20
17,052	Dade	78	Female	No		Yes	FL resident	04/20/20
17,053	Dade	0	Male	Unknown			FL resident	04/20/20
17,054	Dade	39	Female	Unknown			FL resident	04/20/20
17,055	Dade	66	Female	No		No	FL resident	04/20/20
17,056	Dade	38	Female	No		Yes	FL resident	04/20/20
17,057	Dade	36	Male	Unknown			FL resident	04/20/20
17,058	Dade	39	Female	No		Yes	FL resident	04/20/20
17,059	Dade	47	Male	No		No	FL resident	04/20/20
17,060	Dade	59	Male	Unknown		Yes	FL resident	04/20/20
17,061	Dade	38	Female	Unknown		Yes	FL resident	04/20/20
17,062	Dade	73	Female	No		Unknown	FL resident	04/20/20
17,063	Dade	39	Female	No		Unknown	FL resident	04/20/20
17,064	Dade	54	Male	No		Unknown	FL resident	04/20/20
17,065	Dade	94	Female	Unknown			FL resident	04/20/20

# Coronavirus: line list of cases

Data verified as of May 5, 2020 at 10 AM

Data in this report are provisional and subject to change.

Case	County	Age	Gender	Travel related	Travel detail	Contact with a confirmed case	Jurisdiction	Date case counted
17,066	Dade	67	Male	No		Unknown	FL resident	04/20/20
17,067	Dade	68	Male	Unknown			FL resident	04/20/20
17,068	Dade	69	Male	Unknown			FL resident	04/20/20
17,069	Dade	67	Male	Unknown			FL resident	04/20/20
17,070	Dade	30	Female	Unknown			FL resident	04/20/20
17,071	Dade	7	Male	Unknown		Yes	FL resident	04/20/20
17,072	Dade	48	Male	Unknown		Yes	FL resident	04/20/20
17,073	Dade	46	Female	Unknown		Yes	FL resident	04/20/20
17,074	Dade	55	Male	Unknown			FL resident	04/20/20
17,075	Dade	8	Female	Unknown			FL resident	04/20/20
17,076	Dade	53	Male	No		No	FL resident	04/20/20
17,077	Dade	33	Male	No		Yes	FL resident	04/20/20
17,078	Dade	56	Male	Unknown			FL resident	04/20/20
17,079	Dade	57	Female	Unknown		Yes	FL resident	04/20/20
17,080	Dade	92	Male	Unknown			FL resident	04/20/20
17,081	Dade	90	Male	Unknown			FL resident	04/20/20
17,082	Dade	85	Female	Unknown			FL resident	04/20/20
17,083	Dade	77	Female	Yes	CO; FL	Yes	FL resident	04/20/20
17,084	Dade	54	Female	Unknown		Yes	FL resident	04/20/20
17,085	Dade	71	Male	Unknown		Yes	FL resident	04/20/20
17,086	Dade	92	Female	No		Unknown	FL resident	04/20/20
17,087	Dade	70	Male	No		No	FL resident	04/20/20
17,088	Dade	59	Female	Unknown			FL resident	04/20/20
17,089	Dade	34	Male	No		No	FL resident	04/20/20
17,090	Dade	32	Male	Unknown			FL resident	04/20/20
17,091	Dade	42	Male	Unknown			FL resident	04/20/20
17,092	Dade	13	Female	Unknown		Yes	FL resident	04/20/20
17,093	Dade	81	Male	Unknown			FL resident	04/20/20
17,094	Dade	33	Female	Unknown			FL resident	04/21/20
17,095	Dade	43	Female	Unknown			FL resident	04/21/20
17,096	Dade	54	Female	Unknown			FL resident	04/21/20
17,097	Dade	23	Male	No		Yes	FL resident	04/21/20
17,098	Dade	52	Male	No		Unknown	FL resident	04/21/20
17,099	Dade	49	Female	Unknown			FL resident	04/21/20
17,100	Dade	55	Female	Unknown			FL resident	04/21/20
17,101	Dade	48	Male	Unknown			FL resident	04/21/20
17,102	Dade	65	Male	Unknown			FL resident	04/21/20
17,103	Dade	81	Female	Unknown			FL resident	04/21/20
17,104	Dade	84	Female	Unknown			FL resident	04/21/20
17,105	Dade	65	Female	Unknown			FL resident	04/21/20
17,106	Dade	61	Female	No		Unknown	FL resident	04/21/20
17,107	Dade	49	Female	No		Yes	FL resident	04/21/20
17,108	Dade	44	Male	Unknown			FL resident	04/21/20
17,109	Dade	92	Female	No		No	FL resident	04/21/20
17,110	Dade	66	Female	Unknown			FL resident	04/21/20
17,111	Dade	67	Male	Unknown			FL resident	04/21/20
17,112	Dade	56	Male	Unknown			FL resident	04/21/20
17,113	Dade	45	Female	No		No	FL resident	04/21/20
17,114	Dade	28	Female	No		No	FL resident	04/21/20
17,115	Dade	84	Female	No		Yes	FL resident	04/21/20
17,116	Dade	67	Male	No		Unknown	FL resident	04/21/20
17,117	Dade	14	Male	No		Yes	FL resident	04/21/20
17,118	Dade	79	Male	Unknown			FL resident	04/21/20
17,119	Dade	69	Female	Unknown			FL resident	04/21/20
17,120	Dade	66	Female	No		No	FL resident	04/21/20
17,121	Dade	59	Female	Unknown			FL resident	04/21/20
17,122	Dade	58	Male	Unknown			FL resident	04/21/20
17,123	Dade	17	Male	Unknown			FL resident	04/21/20
17,124	Dade	72	Female	Unknown		Unknown	FL resident	04/21/20
17,125	Dade	86	Female	No		No	FL resident	04/21/20
17,126	Dade	63	Female	No		No	FL resident	04/21/20
17,127	Dade	79	Female	Unknown		Unknown	FL resident	04/21/20

# Coronavirus: line list of cases

Data verified as of May 5, 2020 at 10 AM

Data in this report are provisional and subject to change.

Case	County	Age	Gender	Travel related	Travel detail	Contact with a confirmed case	Jurisdiction	Date case counted
17,128	Dade	88	Female	Unknown		Unknown	FL resident	04/21/20
17,129	Dade	69	Male	Unknown		Unknown	FL resident	04/21/20
17,130	Dade	33	Female	Unknown		Unknown	FL resident	04/21/20
17,131	Dade	67	Male	Unknown		Unknown	FL resident	04/21/20
17,132	Dade	69	Female	Unknown			FL resident	04/21/20
17,133	Dade	82	Female	Unknown		Unknown	FL resident	04/21/20
17,134	Dade	87	Female	Unknown			FL resident	04/21/20
17,135	Dade	42	Male	Unknown		Unknown	FL resident	04/21/20
17,136	Dade	71	Male	Unknown			FL resident	04/21/20
17,137	Dade	78	Male	Unknown		Unknown	FL resident	04/21/20
17,138	Dade	62	Female	Unknown		Unknown	FL resident	04/21/20
17,139	Dade	75	Female	Unknown			FL resident	04/21/20
17,140	Dade	63	Female	Unknown			FL resident	04/21/20
17,141	Dade	64	Male	Unknown		No	FL resident	04/21/20
17,142	Dade	78	Male	Unknown		Unknown	FL resident	04/21/20
17,143	Dade	79	Male	Unknown			FL resident	04/21/20
17,144	Dade	71	Male	Unknown		Unknown	FL resident	04/21/20
17,145	Dade	88	Female	Unknown		Unknown	FL resident	04/21/20
17,146	Dade	66	Female	Unknown		Unknown	FL resident	04/21/20
17,147	Dade	51	Female	Unknown		Unknown	FL resident	04/21/20
17,148	Dade	80	Male	Unknown			FL resident	04/21/20
17,149	Dade	71	Male	No		Yes	FL resident	04/21/20
17,150	Dade	72	Female	Unknown			FL resident	04/21/20
17,151	Dade	71	Male	Unknown			FL resident	04/21/20
17,152	Dade	61	Female	Unknown			FL resident	04/21/20
17,153	Dade	67	Male	Unknown			FL resident	04/21/20
17,154	Dade	63	Female	Unknown		No	FL resident	04/21/20
17,155	Dade	78	Female	Unknown		Unknown	FL resident	04/21/20
17,156	Dade	77	Male	Unknown			FL resident	04/21/20
17,157	Dade	14	Female	No		Yes	FL resident	04/21/20
17,158	Dade	3	Female	No		Yes	FL resident	04/21/20
17,159	Dade	11	Male	Unknown			FL resident	04/21/20
17,160	Dade	28	Male	Unknown			FL resident	04/21/20
17,161	Dade	49	Male	Unknown		Yes	FL resident	04/21/20
17,162	Dade	59	Male	Unknown			FL resident	04/21/20
17,163	Dade	48	Male	No		Yes	FL resident	04/21/20
17,164	Dade	64	Female	No		No	FL resident	04/21/20
17,165	Dade	42	Male	Unknown			FL resident	04/21/20
17,166	Dade	58	Female	Unknown			FL resident	04/21/20
17,167	Dade	35	Male	Unknown			FL resident	04/21/20
17,168	Dade	56	Male	No		Yes	FL resident	04/21/20
17,169	Dade	69	Male	Unknown			FL resident	04/21/20
17,170	Dade	74	Female	Unknown			FL resident	04/21/20
17,171	Dade	40	Male	Unknown		No	FL resident	04/21/20
17,172	Dade	56	Female	No		Yes	FL resident	04/21/20
17,173	Dade	26	Female	No		Unknown	FL resident	04/21/20
17,174	Dade	46	Female	Unknown			FL resident	04/21/20
17,175	Dade	62	Female	Unknown		Unknown	FL resident	04/21/20
17,176	Dade	29	Male	No		Yes	FL resident	04/21/20
17,177	Dade	45	Female	No		No	FL resident	04/21/20
17,178	Dade	29	Male	Unknown		Unknown	FL resident	04/21/20
17,179	Dade	18	Female	Unknown		Yes	FL resident	04/21/20
17,180	Dade	35	Male	Unknown		Unknown	FL resident	04/21/20
17,181	Dade	64	Female	No		No	FL resident	04/21/20
17,182	Dade	58	Female	Unknown			FL resident	04/21/20
17,183	Dade	58	Male	No		Yes	FL resident	04/21/20
17,184	Dade	73	Female	Unknown			FL resident	04/21/20
17,185	Dade	87	Male	No		Yes	FL resident	04/21/20
17,186	Dade	79	Male	Unknown			FL resident	04/21/20
17,187	Dade	87	Male	Unknown			FL resident	04/21/20
17,188	Dade	68	Male	Unknown			FL resident	04/21/20
17,189	Dade	80	Male	Unknown			FL resident	04/21/20

# Coronavirus: line list of cases

Data verified as of May 5, 2020 at 10 AM

Data in this report are provisional and subject to change.

Case	County	Age	Gender	Travel related	Travel detail	Contact with a confirmed case	Jurisdiction	Date case counted
17,190	Dade	78	Male	Unknown			FL resident	04/21/20
17,191	Dade	29	Female	No		Yes	FL resident	04/21/20
17,192	Dade	94	Male	Unknown		Yes	FL resident	04/21/20
17,193	Dade	42	Female	Unknown			FL resident	04/21/20
17,194	Dade	39	Male	Unknown			FL resident	04/21/20
17,195	Dade	62	Male	Unknown			FL resident	04/21/20
17,196	Dade	24	Female	Unknown			FL resident	04/21/20
17,197	Dade	2	Male	Unknown		Yes	FL resident	04/21/20
17,198	Dade	2	Male	Unknown		Yes	FL resident	04/21/20
17,199	Dade	52	Male	Unknown			FL resident	04/21/20
17,200	Dade	37	Male	No			FL resident	04/21/20
17,201	Dade	37	Male	Unknown			FL resident	04/21/20
17,202	Dade	64	Female	Unknown			FL resident	04/21/20
17,203	Dade	53	Male	No		Unknown	FL resident	04/21/20
17,204	Dade	70	Male	Unknown		Unknown	FL resident	04/21/20
17,205	Dade	64	Male	Unknown			FL resident	04/21/20
17,206	Dade	53	Male	Unknown			FL resident	04/21/20
17,207	Dade	80	Male	Unknown			FL resident	04/21/20
17,208	Dade	33	Female	Unknown			FL resident	04/21/20
17,209	Dade	46	Male	Unknown		Unknown	FL resident	04/21/20
17,210	Dade	23	Female	Unknown			FL resident	04/21/20
17,211	Dade	26	Male	Unknown			FL resident	04/21/20
17,212	Dade	57	Male	Unknown			FL resident	04/21/20
17,213	Dade	31	Male	Unknown			FL resident	04/21/20
17,214	Dade	37	Female	Unknown			FL resident	04/21/20
17,215	Dade	35	Male	Unknown			FL resident	04/21/20
17,216	Dade	37	Female	Unknown			FL resident	04/21/20
17,217	Dade	18	Male	Unknown		No	FL resident	04/21/20
17,218	Dade	31	Female	Unknown		No	FL resident	04/21/20
17,219	Dade	30	Female	Unknown		Yes	FL resident	04/21/20
17,220	Dade	48	Male	Unknown			FL resident	04/21/20
17,221	Dade	22	Male	Unknown		Yes	FL resident	04/21/20
17,222	Dade	65	Female	Unknown			FL resident	04/21/20
17,223	Dade	25	Male	Unknown		Unknown	FL resident	04/21/20
17,224	Dade	33	Female	Unknown			FL resident	04/21/20
17,225	Dade	35	Male	Unknown		No	FL resident	04/21/20
17,226	Dade	37	Female	Unknown			FL resident	04/21/20
17,227	Dade	40	Male	Unknown			FL resident	04/21/20
17,228	Dade	43	Female	Unknown		Yes	FL resident	04/21/20
17,229	Dade	56	Male	Unknown			FL resident	04/21/20
17,230	Dade	55	Male	No		No	FL resident	04/21/20
17,231	Dade	22	Female	Unknown			FL resident	04/21/20
17,232	Dade	29	Female	Unknown			FL resident	04/21/20
17,233	Dade	48	Male	Unknown			FL resident	04/21/20
17,234	Dade	71	Male	Unknown			FL resident	04/21/20
17,235	Dade	34	Female	Unknown			FL resident	04/21/20
17,236	Dade	44	Female	Unknown			FL resident	04/21/20
17,237	Dade	19	Male	Unknown		Yes	FL resident	04/21/20
17,238	Dade	30	Female	No		Yes	FL resident	04/21/20
17,239	Dade	35	Female	Unknown			FL resident	04/21/20
17,240	Dade	40	Male	Unknown		Yes	FL resident	04/21/20
17,241	Dade	92	Female	Unknown			FL resident	04/21/20
17,242	Dade	56	Male	Unknown			FL resident	04/21/20
17,243	Dade	20	Male	Unknown			FL resident	04/21/20
17,244	Dade	78	Female	Unknown			FL resident	04/21/20
17,245	Dade	38	Male	Unknown			FL resident	04/21/20
17,246	Dade	40	Female	Unknown			FL resident	04/21/20
17,247	Dade	47	Male	Unknown			FL resident	04/21/20
17,248	Dade	49	Female	No		Yes	FL resident	04/21/20
17,249	Dade	39	Male	Unknown		Yes	FL resident	04/21/20
17,250	Dade	39	Male	Unknown			FL resident	04/21/20
17,251	Dade	77	Female	Unknown			FL resident	04/21/20

# Coronavirus: line list of cases

Data verified as of May 5, 2020 at 10 AM

Data in this report are provisional and subject to change.

Case	County	Age	Gender	Travel related	Travel detail	Contact with a confirmed case	Jurisdiction	Date case counted
17,252	Dade	31	Female	No		Yes	FL resident	04/21/20
17,253	Dade	56	Female	Unknown		Yes	FL resident	04/21/20
17,254	Dade	32	Male	No		Yes	FL resident	04/21/20
17,255	Dade	65	Female	No		Yes	FL resident	04/21/20
17,256	Dade	28	Female	No		No	FL resident	04/21/20
17,257	Dade	43	Female	No		Yes	FL resident	04/21/20
17,258	Dade	48	Male	Unknown			FL resident	04/21/20
17,259	Dade	31	Male	No		Unknown	FL resident	04/21/20
17,260	Dade	32	Male	No		No	FL resident	04/21/20
17,261	Dade	27	Female	No		Yes	FL resident	04/21/20
17,262	Dade	91	Male	No		Yes	FL resident	04/21/20
17,263	Dade	79	Female	No		No	FL resident	04/21/20
17,264	Dade	80	Female	Unknown			FL resident	04/21/20
17,265	Dade	93	Male	No		Unknown	FL resident	04/21/20
17,266	Dade	89	Male	No		Yes	FL resident	04/21/20
17,267	Dade	90	Female	Unknown			FL resident	04/21/20
17,268	Dade	37	Male	No		Yes	FL resident	04/21/20
17,269	Dade	70	Male	Unknown		Yes	FL resident	04/21/20
17,270	Dade	34	Female	No		Yes	FL resident	04/21/20
17,271	Dade	59	Female	No		Yes	FL resident	04/21/20
17,272	Dade	31	Male	Unknown			FL resident	04/21/20
17,273	Dade	21	Male	No		Yes	FL resident	04/21/20
17,274	Dade	40	Female	No		Yes	FL resident	04/21/20
17,275	Dade	63	Female	No		No	FL resident	04/21/20
17,276	Dade	44	Male	No		No	FL resident	04/21/20
17,277	Dade	37	Male	Unknown			FL resident	04/21/20
17,278	Dade	29	Female	No		Unknown	FL resident	04/21/20
17,279	Dade	29	Female	No		Yes	FL resident	04/21/20
17,280	Dade	62	Female	Unknown			FL resident	04/21/20
17,281	Dade	48	Male	No		Yes	FL resident	04/21/20
17,282	Dade	72	Male	No		Unknown	FL resident	04/21/20
17,283	Dade	59	Female	Unknown			FL resident	04/21/20
17,284	Dade	81	Male	No		No	FL resident	04/21/20
17,285	Dade	57	Male	No		Unknown	FL resident	04/21/20
17,286	Dade	46	Male	No		Yes	FL resident	04/21/20
17,287	Dade	74	Female	Unknown			FL resident	04/21/20
17,288	Dade	57	Female	No		Yes	FL resident	04/21/20
17,289	Dade	46	Male	Unknown		Yes	FL resident	04/21/20
17,290	Dade	73	Female	No		Unknown	FL resident	04/21/20
17,291	Dade	35	Female	No		Yes	FL resident	04/21/20
17,292	Dade	48	Male	No		Yes	FL resident	04/21/20
17,293	Dade	53	Male	No		Yes	FL resident	04/21/20
17,294	Dade	51	Female	Unknown			FL resident	04/21/20
17,295	Dade	38	Male	Unknown			FL resident	04/21/20
17,296	Dade	55	Male	No		No	FL resident	04/21/20
17,297	Dade	38	Male	No			FL resident	04/21/20
17,298	Dade	55	Female	No		Unknown	FL resident	04/21/20
17,299	Dade	67	Female	No		Unknown	FL resident	04/21/20
17,300	Dade	29	Female	Unknown			FL resident	04/21/20
17,301	Dade	62	Male	Unknown			FL resident	04/21/20
17,302	Dade	30	Male	Unknown		No	FL resident	04/21/20
17,303	Dade	34	Male	No		Unknown	FL resident	04/21/20
17,304	Dade	24	Female	No		Unknown	FL resident	04/21/20
17,305	Dade	26	Female	No		Yes	FL resident	04/21/20
17,306	Dade	62	Male	No			FL resident	04/21/20
17,307	Dade	26	Female	No		Yes	FL resident	04/21/20
17,308	Dade	92	Male	No		Unknown	FL resident	04/21/20
17,309	Dade	55	Male	No		Yes	FL resident	04/21/20
17,310	Dade	22	Male	Unknown		Yes	FL resident	04/21/20
17,311	Dade	43	Female	No		Yes	FL resident	04/21/20
17,312	Dade	51	Male	No		Yes	FL resident	04/21/20
17,313	Dade	38	Male	Unknown			FL resident	04/21/20

# Coronavirus: line list of cases

Data verified as of May 5, 2020 at 10 AM

Data in this report are provisional and subject to change.

Case	County	Age	Gender	Travel related	Travel detail	Contact with a confirmed case	Jurisdiction	Date case counted
17,314	Dade	30	Male	No			FL resident	04/21/20
17,315	Dade	57	Female	No		Unknown	FL resident	04/21/20
17,316	Dade	89	Male	No		No	FL resident	04/21/20
17,317	Dade	84	Male	Unknown			FL resident	04/21/20
17,318	Dade	74	Male	No		Unknown	FL resident	04/21/20
17,319	Dade	55	Male	Unknown			FL resident	04/21/20
17,320	Dade	58	Female	Unknown			FL resident	04/21/20
17,321	Dade	28	Female	No		Yes	FL resident	04/21/20
17,322	Dade	35	Male	No		Unknown	FL resident	04/21/20
17,323	Dade	90	Female	Unknown			FL resident	04/21/20
17,324	Dade	55	Female	No		Yes	FL resident	04/21/20
17,325	Dade	26	Female	Unknown			FL resident	04/21/20
17,326	Dade	49	Female	Unknown			FL resident	04/21/20
17,327	Dade	53	Male	Unknown			FL resident	04/21/20
17,328	Dade	37	Male	Unknown			FL resident	04/21/20
17,329	Dade	38	Male	No		Yes	FL resident	04/21/20
17,330	Dade	19	Male	Unknown			FL resident	04/21/20
17,331	Dade	67	Female	Unknown			FL resident	04/21/20
17,332	Dade	44	Male	Unknown			FL resident	04/21/20
17,333	Dade	51	Female	Unknown			FL resident	04/21/20
17,334	Dade	56	Male	Unknown			FL resident	04/21/20
17,335	Dade	78	Female	No			FL resident	04/21/20
17,336	Dade	47	Female	Unknown			FL resident	04/21/20
17,337	Dade	76	Female	Unknown			FL resident	04/21/20
17,338	Dade	49	Male	No		Yes	FL resident	04/21/20
17,339	Dade	18	Male	No		Yes	FL resident	04/21/20
17,340	Dade	35	Male	Unknown			FL resident	04/21/20
17,341	Dade	33	Female	Unknown			FL resident	04/21/20
17,342	Dade	43	Male	Unknown			FL resident	04/21/20
17,343	Dade	31	Female	Unknown			FL resident	04/21/20
17,344	Dade	49	Female	No		Yes	FL resident	04/21/20
17,345	Dade	59	Male	Unknown			FL resident	04/21/20
17,346	Dade	34	Male	No		Yes	FL resident	04/21/20
17,347	Dade	31	Male	Unknown		Yes	FL resident	04/21/20
17,348	Dade	59	Male	Unknown			FL resident	04/21/20
17,349	Dade	55	Male	Unknown			FL resident	04/21/20
17,350	Dade	60	Female	Unknown			FL resident	04/21/20
17,351	Dade	25	Male	Unknown			FL resident	04/21/20
17,352	Dade	39	Male	Unknown		Yes	FL resident	04/21/20
17,353	Dade	41	Male	No		Unknown	FL resident	04/21/20
17,354	Dade	27	Female	Unknown			FL resident	04/21/20
17,355	Dade	53	Female	No		Yes	FL resident	04/21/20
17,356	Dade	55	Male	Unknown		Yes	FL resident	04/21/20
17,357	Dade	60	Female	No		No	FL resident	04/21/20
17,358	Dade	80	Male	No		Unknown	FL resident	04/21/20
17,359	Dade	31	Female	No		Yes	FL resident	04/21/20
17,360	Dade	89	Female	No		Yes	FL resident	04/21/20
17,361	Dade	19	Female	No		Yes	FL resident	04/21/20
17,362	Dade	46	Female	No		Yes	FL resident	04/21/20
17,363	Dade	63	Female	No		Yes	FL resident	04/21/20
17,364	Dade	62	Female	No		Yes	FL resident	04/21/20
17,365	Dade	43	Female	Yes	AK; FL	No	FL resident	04/21/20
17,366	Dade	63	Male	No		Yes	FL resident	04/21/20
17,367	Dade	46	Male	No		Yes	FL resident	04/21/20
17,368	Dade	67	Female	No		Yes	FL resident	04/21/20
17,369	Dade	31	Female	Yes	FL; NY	No	FL resident	04/21/20
17,370	Dade	64	Male	No		Yes	FL resident	04/21/20
17,371	Dade	63	Female	No		Yes	FL resident	04/21/20
17,372	Dade	56	Female	No		Yes	FL resident	04/21/20
17,373	Dade	71	Male	Unknown			FL resident	04/21/20
17,374	Dade	96	Female	Unknown			FL resident	04/21/20
17,375	Dade	25	Male	Unknown			FL resident	04/21/20

# Coronavirus: line list of cases

Data verified as of May 5, 2020 at 10 AM

Data in this report are provisional and subject to change.

Case	County	Age	Gender	Travel related	Travel detail	Contact with a confirmed case	Jurisdiction	Date case counted
17,376	Dade	38	Male	No		Unknown	FL resident	04/21/20
17,377	Dade	18	Female	No		Yes	FL resident	04/21/20
17,378	Dade	59	Female	No		Yes	FL resident	04/21/20
17,379	Dade	47	Male	No		Yes	FL resident	04/21/20
17,380	Dade	51	Female	No		No	FL resident	04/21/20
17,381	Dade	67	Male	Unknown			FL resident	04/21/20
17,382	Dade	53	Male	Unknown			FL resident	04/21/20
17,383	Dade	73	Male	Unknown			FL resident	04/21/20
17,384	Dade	57	Male	No		No	FL resident	04/21/20
17,385	Dade	75	Female	Unknown		Unknown	FL resident	04/21/20
17,386	Dade	29	Female	No		No	FL resident	04/21/20
17,387	Dade	77	Male	Unknown			FL resident	04/21/20
17,388	Dade	63	Female	Unknown			FL resident	04/21/20
17,389	Dade	31	Male	No		Yes	FL resident	04/21/20
17,390	Dade	74	Male	Unknown			FL resident	04/21/20
17,391	Dade	82	Male	Unknown			FL resident	04/21/20
17,392	Dade	37	Female	No		Yes	FL resident	04/21/20
17,393	Dade	80	Female	No		Unknown	FL resident	04/21/20
17,394	Dade		Female	Unknown			FL resident	04/21/20
17,395	Dade	20	Female	No		Yes	FL resident	04/21/20
17,396	Dade	50	Female	Unknown		Yes	FL resident	04/21/20
17,397	Dade	49	Male	Unknown		Yes	FL resident	04/21/20
17,398	Dade	47	Female	No		Yes	FL resident	04/21/20
17,399	Dade	27	Male	No		Yes	FL resident	04/21/20
17,400	Dade	42	Female	No		No	FL resident	04/21/20
17,401	Dade	86	Female	Unknown			FL resident	04/21/20
17,402	Dade	55	Male	No		No	FL resident	04/21/20
17,403	Dade	50	Female	Unknown			FL resident	04/21/20
17,404	Dade	24	Male	No		No	FL resident	04/21/20
17,405	Dade	55	Female	No		No	FL resident	04/21/20
17,406	Dade	32	Male	No		No	FL resident	04/21/20
17,407	Dade	21	Male	No			FL resident	04/21/20
17,408	Dade	64	Male	No		No	FL resident	04/21/20
17,409	Dade	26	Male	No		Yes	FL resident	04/21/20
17,410	Dade	55	Male	No		Yes	FL resident	04/21/20
17,411	Dade	22	Female	No		No	FL resident	04/21/20
17,412	Dade	61	Male	No		Yes	FL resident	04/21/20
17,413	Dade	47	Female	No		Yes	FL resident	04/21/20
17,414	Dade	50	Female	No		Yes	FL resident	04/21/20
17,415	Dade	35	Male	Yes	FL; NY	No	FL resident	04/21/20
17,416	Dade	66	Female	No		Unknown	FL resident	04/21/20
17,417	Dade	59	Male	Unknown		Unknown	FL resident	04/21/20
17,418	Dade	46	Female	Unknown		No	FL resident	04/21/20
17,419	Dade	67	Female	No		No	FL resident	04/21/20
17,420	Dade	47	Male	No		No	FL resident	04/21/20
17,421	Dade	22	Male	No		No	FL resident	04/21/20
17,422	Dade	61	Male	No		No	FL resident	04/21/20
17,423	Dade	56	Female	No		No	FL resident	04/21/20
17,424	Dade	43	Male	No			FL resident	04/21/20
17,425	Dade	58	Female	No		No	FL resident	04/21/20
17,426	Dade	53	Female	Unknown		No	FL resident	04/21/20
17,427	Dade	48	Female	No		Yes	FL resident	04/21/20
17,428	Dade	19	Male	No		Yes	FL resident	04/21/20
17,429	Dade	77	Female	No		Yes	FL resident	04/21/20
17,430	Dade	52	Male	No		Yes	FL resident	04/21/20
17,431	Dade	53	Female	No		Yes	FL resident	04/21/20
17,432	Dade	54	Female	No		Unknown	FL resident	04/21/20
17,433	Dade	18	Female	No		Yes	FL resident	04/21/20
17,434	Dade	44	Male	No		No	FL resident	04/21/20
17,435	Dade	73	Male	No		Yes	FL resident	04/21/20
17,436	Dade	84	Female	Unknown			FL resident	04/21/20
17,437	Dade	62	Male	Unknown			FL resident	04/21/20

# Coronavirus: line list of cases

Data verified as of May 5, 2020 at 10 AM

Data in this report are provisional and subject to change.

Case	County	Age	Gender	Travel related	Travel detail	Contact with a confirmed case	Jurisdiction	Date case counted
17,438	Dade	26	Female	No		No	FL resident	04/21/20
17,439	Dade	85	Female	Unknown			FL resident	04/21/20
17,440	Dade	28	Male	No		No	FL resident	04/21/20
17,441	Dade	26	Female	No		Yes	FL resident	04/21/20
17,442	Dade	77	Male	Unknown			FL resident	04/21/20
17,443	Dade	19	Female	No		No	FL resident	04/21/20
17,444	Dade	45	Female	Unknown			FL resident	04/21/20
17,445	Dade	70	Female	Unknown			FL resident	04/21/20
17,446	Dade	20	Male	Unknown			FL resident	04/21/20
17,447	Dade	38	Female	Unknown		Yes	FL resident	04/21/20
17,448	Dade	15	Female	Unknown			FL resident	04/21/20
17,449	Dade	48	Male	No		Yes	FL resident	04/21/20
17,450	Dade	57	Female	Unknown			FL resident	04/21/20
17,451	Dade	44	Female	Unknown			FL resident	04/21/20
17,452	Dade	23	Female	No		No	FL resident	04/21/20
17,453	Dade	86	Female	No		Unknown	FL resident	04/21/20
17,454	Dade	48	Male	No		Yes	FL resident	04/21/20
17,455	Dade	24	Female	No		No	FL resident	04/21/20
17,456	Dade	56	Male	No		No	FL resident	04/22/20
17,457	Dade	89	Female	No		Unknown	FL resident	04/22/20
17,458	Dade	41	Female	No		No	FL resident	04/22/20
17,459	Dade	55	Male	No		No	FL resident	04/22/20
17,460	Dade	10	Male	No		Yes	FL resident	04/22/20
17,461	Dade	48	Male	No		Yes	FL resident	04/22/20
17,462	Dade	59	Male	No		No	FL resident	04/22/20
17,463	Dade	43	Male	No		No	FL resident	04/22/20
17,464	Dade	60	Female	No		Unknown	FL resident	04/22/20
17,465	Dade	50	Male	Unknown			FL resident	04/22/20
17,466	Dade	87	Female	Unknown			FL resident	04/22/20
17,467	Dade	73	Male	Unknown			FL resident	04/22/20
17,468	Dade	87	Female	No		Unknown	FL resident	04/22/20
17,469	Dade	50	Male	Unknown			FL resident	04/22/20
17,470	Dade	55	Female	Unknown			FL resident	04/22/20
17,471	Dade	57	Male	Unknown			FL resident	04/22/20
17,472	Dade	62	Female	No		Unknown	FL resident	04/22/20
17,473	Dade	19	Male	Unknown			FL resident	04/22/20
17,474	Dade	79	Male	Unknown			FL resident	04/22/20
17,475	Dade	100	Unknown	Unknown			FL resident	04/22/20
17,476	Dade	25	Male	Unknown			FL resident	04/22/20
17,477	Dade	69	Male	Unknown			FL resident	04/22/20
17,478	Dade	76	Female	Unknown			FL resident	04/22/20
17,479	Dade	35	Female	Unknown			FL resident	04/22/20
17,480	Dade	53	Male	No		No	FL resident	04/22/20
17,481	Dade	31	Male	Unknown			FL resident	04/22/20
17,482	Dade	20	Female	Unknown			FL resident	04/22/20
17,483	Dade	14	Male	Unknown			FL resident	04/22/20
17,484	Dade	41	Female	Unknown			FL resident	04/22/20
17,485	Dade	22	Female	Unknown			FL resident	04/22/20
17,486	Dade	36	Male	Unknown			FL resident	04/22/20
17,487	Dade	35	Female	No		Yes	FL resident	04/22/20
17,488	Dade	73	Female	Unknown			FL resident	04/22/20
17,489	Dade	66	Male	Unknown			FL resident	04/22/20
17,490	Dade	68	Male	Unknown			FL resident	04/22/20
17,491	Dade	76	Male	Unknown			FL resident	04/22/20
17,492	Dade	77	Male	Unknown			FL resident	04/22/20
17,493	Dade	71	Female	Unknown			FL resident	04/22/20
17,494	Dade	73	Male	Unknown			FL resident	04/22/20
17,495	Dade	75	Male	No		Unknown	FL resident	04/22/20
17,496	Dade	88	Male	Unknown			FL resident	04/22/20
17,497	Dade	72	Male	Unknown			FL resident	04/22/20
17,498	Dade	78	Female	Unknown			FL resident	04/22/20
17,499	Dade	26	Female	Unknown			FL resident	04/22/20

# Coronavirus: line list of cases

Data verified as of May 5, 2020 at 10 AM

Data in this report are provisional and subject to change.

Case	County	Age	Gender	Travel related	Travel detail	Contact with a confirmed case	Jurisdiction	Date case counted
17,500	Dade	22	Male	Unknown			FL resident	04/22/20
17,501	Dade	41	Male	No		Unknown	FL resident	04/22/20
17,502	Dade	65	Female	Unknown			FL resident	04/22/20
17,503	Dade	40	Male	No		No	FL resident	04/22/20
17,504	Dade	94	Male	Unknown			FL resident	04/22/20
17,505	Dade	63	Female	No		Unknown	FL resident	04/22/20
17,506	Dade	71	Male	No		Unknown	FL resident	04/22/20
17,507	Dade	51	Male	Unknown			FL resident	04/22/20
17,508	Dade	36	Female	No		Yes	FL resident	04/22/20
17,509	Dade	83	Female	No		No	FL resident	04/22/20
17,510	Dade	68	Male	No		No	FL resident	04/22/20
17,511	Dade	34	Female	Unknown			FL resident	04/22/20
17,512	Dade	37	Female	Unknown			FL resident	04/22/20
17,513	Dade	24	Male	Unknown			FL resident	04/22/20
17,514	Dade	91	Female	Unknown			FL resident	04/22/20
17,515	Dade	36	Male	Unknown			FL resident	04/22/20
17,516	Dade	39	Male	Unknown			FL resident	04/22/20
17,517	Dade	22	Male	Unknown			FL resident	04/22/20
17,518	Dade	57	Female	Unknown			FL resident	04/22/20
17,519	Dade	27	Female	Yes	AK	Yes	FL resident	04/22/20
17,520	Dade	25	Male	Unknown			FL resident	04/22/20
17,521	Dade	34	Male	Unknown			FL resident	04/22/20
17,522	Dade	73	Female	Unknown			FL resident	04/22/20
17,523	Dade	81	Male	Unknown			FL resident	04/22/20
17,524	Dade	37	Female	No		Yes	FL resident	04/22/20
17,525	Dade	74	Male	Unknown			FL resident	04/22/20
17,526	Dade	25	Male	Unknown			FL resident	04/22/20
17,527	Dade	37	Male	Unknown			FL resident	04/22/20
17,528	Dade	75	Female	No		Yes	FL resident	04/22/20
17,529	Dade	43	Male	Unknown			FL resident	04/22/20
17,530	Dade	88	Female	Unknown			FL resident	04/22/20
17,531	Dade	48	Male	Unknown		Yes	FL resident	04/22/20
17,532	Dade	16	Female	No		Yes	FL resident	04/22/20
17,533	Dade	37	Male	Unknown			FL resident	04/22/20
17,534	Dade	39	Female	Unknown			FL resident	04/22/20
17,535	Dade	51	Male	No		No	FL resident	04/22/20
17,536	Dade	69	Male	No		Yes	FL resident	04/22/20
17,537	Dade	56	Male	Unknown			FL resident	04/22/20
17,538	Dade	54	Female	Unknown			FL resident	04/22/20
17,539	Dade	87	Male	Unknown		Unknown	FL resident	04/22/20
17,540	Dade	47	Female	Unknown			FL resident	04/22/20
17,541	Dade	32	Female	No		Yes	FL resident	04/22/20
17,542	Dade	22	Male	Unknown			FL resident	04/22/20
17,543	Dade	47	Male	Unknown			FL resident	04/22/20
17,544	Dade	66	Female	Unknown		Yes	FL resident	04/22/20
17,545	Dade	40	Female	Unknown		No	FL resident	04/22/20
17,546	Dade	49	Male	Unknown		No	FL resident	04/22/20
17,547	Dade	65	Male	Unknown			FL resident	04/22/20
17,548	Dade	27	Male	Unknown		No	FL resident	04/22/20
17,549	Dade	27	Male	Unknown		No	FL resident	04/22/20
17,550	Dade	54	Female	Unknown		Yes	FL resident	04/22/20
17,551	Dade	68	Female	Unknown		No	FL resident	04/22/20
17,552	Dade	65	Female	Unknown			FL resident	04/22/20
17,553	Dade	33	Male	Unknown			FL resident	04/22/20
17,554	Dade	51	Male	Unknown		Yes	FL resident	04/22/20
17,555	Dade	14	Male	Unknown		Yes	FL resident	04/22/20
17,556	Dade	71	Female	No		Yes	FL resident	04/22/20
17,557	Dade	72	Female	Unknown		Yes	FL resident	04/22/20
17,558	Dade	59	Male	Unknown		No	FL resident	04/22/20
17,559	Dade	41	Female	Unknown		No	FL resident	04/22/20
17,560	Dade	79	Female	Unknown			FL resident	04/22/20
17,561	Dade	28	Male	No		Yes	FL resident	04/22/20

# Coronavirus: line list of cases

Data verified as of May 5, 2020 at 10 AM

Data in this report are provisional and subject to change.

Case	County	Age	Gender	Travel related	Travel detail	Contact with a confirmed case	Jurisdiction	Date case counted
17,562	Dade	27	Male	Unknown		No	FL resident	04/22/20
17,563	Dade	40	Male	Unknown		No	FL resident	04/22/20
17,564	Dade	65	Male	Unknown			FL resident	04/22/20
17,565	Dade	59	Male	Unknown		Yes	FL resident	04/22/20
17,566	Dade	21	Female	Unknown		Yes	FL resident	04/22/20
17,567	Dade	41	Female	Unknown			FL resident	04/22/20
17,568	Dade	24	Female	Unknown			FL resident	04/22/20
17,569	Dade	63	Female	Unknown		Yes	FL resident	04/22/20
17,570	Dade	34	Male	Unknown			FL resident	04/22/20
17,571	Dade	48	Female	Unknown			FL resident	04/22/20
17,572	Dade	64	Female	Unknown			FL resident	04/22/20
17,573	Dade	41	Female	Unknown		No	FL resident	04/22/20
17,574	Dade	55	Female	Unknown		Yes	FL resident	04/22/20
17,575	Dade	25	Male	Unknown			FL resident	04/22/20
17,576	Dade	53	Female	Unknown		Yes	FL resident	04/22/20
17,577	Dade	43	Female	Unknown		Yes	FL resident	04/22/20
17,578	Dade	27	Female	Unknown		Yes	FL resident	04/22/20
17,579	Dade	85	Female	Unknown			FL resident	04/22/20
17,580	Dade	54	Female	No		Yes	FL resident	04/22/20
17,581	Dade	37	Male	No		Yes	FL resident	04/22/20
17,582	Dade	52	Female	No		Yes	FL resident	04/22/20
17,583	Dade	34	Female	No		Yes	FL resident	04/22/20
17,584	Dade	33	Male	Yes	GA; NY	Unknown	FL resident	04/22/20
17,585	Dade	33	Male	Unknown			FL resident	04/22/20
17,586	Dade	55	Male	No		Yes	FL resident	04/22/20
17,587	Dade	26	Female	No		No	FL resident	04/22/20
17,588	Dade	87	Male	Unknown			FL resident	04/22/20
17,589	Dade	27	Male	Unknown			FL resident	04/22/20
17,590	Dade	34	Female	No		Yes	FL resident	04/22/20
17,591	Dade	54	Male	No		No	FL resident	04/22/20
17,592	Dade	29	Female	No		Yes	FL resident	04/22/20
17,593	Dade	63	Female	No		Unknown	FL resident	04/22/20
17,594	Dade	84	Female	Unknown			FL resident	04/22/20
17,595	Dade	9	Female	Unknown		Yes	FL resident	04/22/20
17,596	Dade	66	Male	No		Unknown	FL resident	04/22/20
17,597	Dade	77	Female	Unknown		Unknown	FL resident	04/22/20
17,598	Dade	60	Male	No		No	FL resident	04/22/20
17,599	Dade	63	Female	No		Unknown	FL resident	04/22/20
17,600	Dade	46	Male	No		No	FL resident	04/22/20
17,601	Dade	62	Male	No		Yes	FL resident	04/22/20
17,602	Dade	54	Female	Unknown		Yes	FL resident	04/22/20
17,603	Dade	35	Male	No		No	FL resident	04/22/20
17,604	Dade	52	Female	No		Yes	FL resident	04/22/20
17,605	Dade	61	Female	No		Unknown	FL resident	04/22/20
17,606	Dade	56	Female	No		Yes	FL resident	04/22/20
17,607	Dade	49	Male	No		Unknown	FL resident	04/22/20
17,608	Dade	21	Female	No		Yes	FL resident	04/22/20
17,609	Dade	25	Male	No		Yes	FL resident	04/22/20
17,610	Dade	35	Female	Unknown		Unknown	FL resident	04/22/20
17,611	Dade	59	Male	No		Yes	FL resident	04/22/20
17,612	Dade	94	Female	Unknown			FL resident	04/22/20
17,613	Dade	28	Male	Unknown			FL resident	04/22/20
17,614	Dade	50	Female	No		No	FL resident	04/22/20
17,615	Dade	59	Male	No		Yes	FL resident	04/22/20
17,616	Dade	23	Male	No		Yes	FL resident	04/22/20
17,617	Dade	30	Female	No		Unknown	FL resident	04/22/20
17,618	Dade	38	Male	No		Unknown	FL resident	04/22/20
17,619	Dade	20	Female	No		Unknown	FL resident	04/22/20
17,620	Dade	32	Male	Unknown		Unknown	FL resident	04/22/20
17,621	Dade	24	Male	Unknown			FL resident	04/22/20
17,622	Dade	62	Male	Unknown		Unknown	FL resident	04/22/20
17,623	Dade	55	Male	No		No	FL resident	04/22/20

# Coronavirus: line list of cases

Data verified as of May 5, 2020 at 10 AM

Data in this report are provisional and subject to change.

Case	County	Age	Gender	Travel related	Travel detail	Contact with a confirmed case	Jurisdiction	Date case counted
17,624	Dade	37	Female	Yes	FL; VENEZUELA	Yes	FL resident	04/22/20
17,625	Dade	19	Male	No		Yes	FL resident	04/22/20
17,626	Dade	33	Male	No		Yes	FL resident	04/22/20
17,627	Dade	44	Female	No		Yes	FL resident	04/22/20
17,628	Dade	40	Male	No		Yes	FL resident	04/22/20
17,629	Dade	51	Male	No		Yes	FL resident	04/22/20
17,630	Dade	30	Male	Unknown			FL resident	04/22/20
17,631	Dade	63	Male	Unknown			FL resident	04/22/20
17,632	Dade	51	Female	Unknown			FL resident	04/22/20
17,633	Dade	88	Male	No			FL resident	04/22/20
17,634	Dade	75	Male	Unknown		Unknown	FL resident	04/22/20
17,635	Dade	85	Male	No		Yes	FL resident	04/22/20
17,636	Dade	35	Male	Yes	FL; NICARAGUA	Yes	FL resident	04/22/20
17,637	Dade	43	Male	No		No	FL resident	04/22/20
17,638	Dade	39	Female	No		Unknown	FL resident	04/22/20
17,639	Dade	80	Male	No			FL resident	04/22/20
17,640	Dade	62	Male	Unknown			FL resident	04/22/20
17,641	Dade	30	Male	Unknown		Unknown	FL resident	04/22/20
17,642	Dade	91	Male	No		Yes	FL resident	04/22/20
17,643	Dade	10	Male	No		Yes	FL resident	04/22/20
17,644	Dade	28	Male	Unknown			FL resident	04/22/20
17,645	Dade	34	Male	Yes	NY	Unknown	FL resident	04/22/20
17,646	Dade	63	Female	Unknown			FL resident	04/22/20
17,647	Dade	52	Male	Unknown			FL resident	04/22/20
17,648	Dade	55	Male	No		No	FL resident	04/22/20
17,649	Dade	63	Male	Unknown			FL resident	04/22/20
17,650	Dade	45	Female	No		Yes	FL resident	04/22/20
17,651	Dade	43	Female	Unknown			FL resident	04/22/20
17,652	Dade	50	Female	No		Yes	FL resident	04/22/20
17,653	Dade	36	Female	No		Yes	FL resident	04/22/20
17,654	Dade	83	Female	No		Unknown	FL resident	04/22/20
17,655	Dade	31	Male	No		Yes	FL resident	04/22/20
17,656	Dade	92	Female	No		Yes	FL resident	04/22/20
17,657	Dade	43	Female	No		No	FL resident	04/22/20
17,658	Dade	65	Male	Unknown		Unknown	FL resident	04/22/20
17,659	Dade	8	Male	Unknown			FL resident	04/22/20
17,660	Dade	49	Male	Unknown			FL resident	04/22/20
17,661	Dade	46	Female	Unknown			FL resident	04/22/20
17,662	Dade	62	Female	Yes	ARGENTINA; CA; CHILE; URUGUAY	Unknown	FL resident	04/22/20
17,663	Dade	60	Female	Unknown			FL resident	04/22/20
17,664	Dade	27	Male	Unknown			FL resident	04/22/20
17,665	Dade	58	Male	Unknown		Yes	FL resident	04/22/20
17,666	Dade	62	Male	No		No	FL resident	04/22/20
17,667	Dade	26	Male	No		Unknown	FL resident	04/22/20
17,668	Dade	85	Male	Unknown			FL resident	04/22/20
17,669	Dade	68	Female	No		Yes	FL resident	04/22/20
17,670	Dade	76	Male	No		Yes	FL resident	04/22/20
17,671	Dade	32	Female	No		Yes	FL resident	04/22/20
17,672	Dade	26	Male	Unknown		Unknown	FL resident	04/22/20
17,673	Dade	51	Male	Unknown			FL resident	04/22/20
17,674	Dade	19	Male	No		Unknown	FL resident	04/22/20
17,675	Dade	32	Female	No		No	FL resident	04/22/20
17,676	Dade	59	Female	No			FL resident	04/22/20
17,677	Dade	18	Female	No		Yes	FL resident	04/22/20
17,678	Dade	37	Male	No		Unknown	FL resident	04/22/20
17,679	Dade	65	Female	Unknown		Unknown	FL resident	04/22/20
17,680	Dade	32	Female	No		Yes	FL resident	04/22/20
17,681	Dade	33	Male	Unknown			FL resident	04/22/20
17,682	Dade	4	Male	No		Yes	FL resident	04/22/20
17,683	Dade	45	Female	No		Yes	FL resident	04/22/20
17,684	Dade	67	Male	No		Yes	FL resident	04/22/20

# Coronavirus: line list of cases

Data verified as of May 5, 2020 at 10 AM

Data in this report are provisional and subject to change.

Case	County	Age	Gender	Travel related	Travel detail	Contact with a confirmed case	Jurisdiction	Date case counted
17,685	Dade	66	Female	No		Yes	FL resident	04/22/20
17,686	Dade	54	Female	Unknown			FL resident	04/22/20
17,687	Dade	40	Male	Unknown		Unknown	FL resident	04/22/20
17,688	Dade	50	Male	No		Unknown	FL resident	04/22/20
17,689	Dade	45	Male	No		Yes	FL resident	04/22/20
17,690	Dade	54	Female	No		Yes	FL resident	04/22/20
17,691	Dade	35	Female	No		No	FL resident	04/22/20
17,692	Dade	41	Female	No		Yes	FL resident	04/22/20
17,693	Dade	26	Female	Unknown		Unknown	FL resident	04/22/20
17,694	Dade	25	Female	No		Yes	FL resident	04/22/20
17,695	Dade	23	Female	No		Yes	FL resident	04/22/20
17,696	Dade	85	Female	No		Yes	FL resident	04/22/20
17,697	Dade	61	Female	No		Yes	FL resident	04/22/20
17,698	Dade	36	Male	Unknown			FL resident	04/22/20
17,699	Dade	49	Female	Unknown			FL resident	04/22/20
17,700	Dade	86	Female	Unknown			FL resident	04/22/20
17,701	Dade	41	Male	No		No	FL resident	04/22/20
17,702	Dade	39	Female	No		Yes	FL resident	04/22/20
17,703	Dade	74	Male	Unknown			FL resident	04/22/20
17,704	Dade	80	Female	No		Yes	FL resident	04/22/20
17,705	Dade	88	Female	Unknown			FL resident	04/22/20
17,706	Dade	63	Male	Unknown			FL resident	04/22/20
17,707	Dade	46	Male	No		Yes	FL resident	04/22/20
17,708	Dade	75	Female	Unknown			FL resident	04/22/20
17,709	Dade	54	Female	No		Unknown	FL resident	04/22/20
17,710	Dade	61	Female	No		Yes	FL resident	04/22/20
17,711	Dade	79	Female	Unknown			FL resident	04/22/20
17,712	Dade	50	Female	No		No	FL resident	04/22/20
17,713	Dade	35	Female	No		Yes	FL resident	04/22/20
17,714	Dade	47	Female	No		Yes	FL resident	04/22/20
17,715	Dade	81	Female	Unknown			FL resident	04/22/20
17,716	Dade	40	Female	No		Yes	FL resident	04/22/20
17,717	Dade	51	Female	Unknown			FL resident	04/22/20
17,718	Dade	49	Male	No		No	FL resident	04/22/20
17,719	Dade	55	Female	Unknown		Yes	FL resident	04/22/20
17,720	Dade	20	Female	Unknown			FL resident	04/22/20
17,721	Dade	59	Female	Unknown		Unknown	FL resident	04/22/20
17,722	Dade	39	Male	Unknown		Unknown	FL resident	04/22/20
17,723	Dade	19	Female	No		Yes	FL resident	04/22/20
17,724	Dade	54	Female	No		Unknown	FL resident	04/22/20
17,725	Dade	77	Male	Unknown			FL resident	04/22/20
17,726	Dade	49	Female	No		Yes	FL resident	04/22/20
17,727	Dade	18	Female	No		Yes	FL resident	04/22/20
17,728	Dade	24	Female	No		Yes	FL resident	04/22/20
17,729	Dade	54	Male	No		Yes	FL resident	04/22/20
17,730	Dade	21	Female	No		Yes	FL resident	04/22/20
17,731	Dade	39	Female	No		Unknown	FL resident	04/22/20
17,732	Dade	32	Female	No		No	FL resident	04/22/20
17,733	Dade	30	Male	No		Yes	FL resident	04/22/20
17,734	Dade	28	Female	No		Yes	FL resident	04/22/20
17,735	Dade	32	Female	No		Yes	FL resident	04/22/20
17,736	Dade	61	Female	No		Yes	FL resident	04/22/20
17,737	Dade	34	Male	Unknown			FL resident	04/22/20
17,738	Dade	55	Female	No		Yes	FL resident	04/22/20
17,739	Dade	63	Male	Unknown			FL resident	04/22/20
17,740	Dade	49	Male	No		Yes	FL resident	04/22/20
17,741	Dade	34	Male	Unknown			FL resident	04/22/20
17,742	Dade	55	Male	Unknown		Yes	FL resident	04/22/20
17,743	Dade	38	Male	No		Yes	FL resident	04/22/20
17,744	Dade	87	Female	Unknown			FL resident	04/22/20
17,745	Dade	94	Female	Unknown			FL resident	04/22/20
17,746	Dade	50	Male	No		Yes	FL resident	04/22/20

# Coronavirus: line list of cases

Data verified as of May 5, 2020 at 10 AM

Data in this report are provisional and subject to change.

Case	County	Age	Gender	Travel related	Travel detail	Contact with a confirmed case	Jurisdiction	Date case counted
17,747	Dade	32	Male	Unknown			FL resident	04/22/20
17,748	Dade	77	Female	Unknown			FL resident	04/23/20
17,749	Dade	52	Male	Unknown			FL resident	04/23/20
17,750	Dade	36	Female	Unknown		Unknown	FL resident	04/23/20
17,751	Dade	36	Male	Unknown			FL resident	04/23/20
17,752	Dade	48	Female	No		Yes	FL resident	04/23/20
17,753	Dade	69	Male	Unknown			FL resident	04/23/20
17,754	Dade	60	Male	No		Yes	FL resident	04/23/20
17,755	Dade	34	Female	No		Yes	FL resident	04/23/20
17,756	Dade	28	Male	No		Yes	FL resident	04/23/20
17,757	Dade	61	Male	No		Yes	FL resident	04/23/20
17,758	Dade	13	Female	No		Yes	FL resident	04/23/20
17,759	Dade	65	Male	Unknown			FL resident	04/23/20
17,760	Dade	15	Male	No		Yes	FL resident	04/23/20
17,761	Dade	12	Male	No		Yes	FL resident	04/23/20
17,762	Dade	21	Female	Unknown		Unknown	FL resident	04/23/20
17,763	Dade	39	Female	Unknown			FL resident	04/23/20
17,764	Dade	39	Male	No		Yes	FL resident	04/23/20
17,765	Dade	69	Female	Unknown		Yes	FL resident	04/23/20
17,766	Dade	41	Female	Unknown			FL resident	04/23/20
17,767	Dade	11	Female	Unknown			FL resident	04/23/20
17,768	Dade	22	Female	No		Yes	FL resident	04/23/20
17,769	Dade	28	Male	No		Yes	FL resident	04/23/20
17,770	Dade	51	Female	Unknown			FL resident	04/23/20
17,771	Dade	51	Female	No		No	FL resident	04/23/20
17,772	Dade	23	Male	Unknown			FL resident	04/23/20
17,773	Dade	35	Female	No		Yes	FL resident	04/23/20
17,774	Dade	48	Female	No		Yes	FL resident	04/23/20
17,775	Dade	43	Male	No		Yes	FL resident	04/23/20
17,776	Dade	22	Male	No		Yes	FL resident	04/23/20
17,777	Dade	25	Male	No		Yes	FL resident	04/23/20
17,778	Dade	61	Female	Unknown		Yes	FL resident	04/23/20
17,779	Dade	58	Male	No		Yes	FL resident	04/23/20
17,780	Dade	19	Male	Unknown		Yes	FL resident	04/23/20
17,781	Dade	43	Male	Unknown			FL resident	04/23/20
17,782	Dade	31	Male	No		Yes	FL resident	04/23/20
17,783	Dade	23	Male	No		Yes	FL resident	04/23/20
17,784	Dade	29	Female	No		Yes	FL resident	04/23/20
17,785	Dade	30	Female	No		Yes	FL resident	04/23/20
17,786	Dade	6	Female	Unknown		Yes	FL resident	04/23/20
17,787	Dade	62	Female	Unknown			FL resident	04/23/20
17,788	Dade	4	Female	No		Yes	FL resident	04/23/20
17,789	Dade	22	Male	Unknown			FL resident	04/23/20
17,790	Dade	47	Male	No		Unknown	FL resident	04/23/20
17,791	Dade	24	Female	Unknown			FL resident	04/23/20
17,792	Dade	18	Female	No		Yes	FL resident	04/23/20
17,793	Dade	52	Female	Unknown			FL resident	04/23/20
17,794	Dade	15	Male	No		Yes	FL resident	04/23/20
17,795	Dade	28	Female	No		Yes	FL resident	04/23/20
17,796	Dade	47	Female	Unknown			FL resident	04/23/20
17,797	Dade	21	Female	Unknown		Unknown	FL resident	04/23/20
17,798	Dade	55	Female	No		Yes	FL resident	04/23/20
17,799	Dade	63	Female	Unknown			FL resident	04/23/20
17,800	Dade	49	Female	No		Yes	FL resident	04/23/20
17,801	Dade	35	Female	No		Unknown	FL resident	04/23/20
17,802	Dade	20	Female	No		Yes	FL resident	04/23/20
17,803	Dade	29	Female	No		Unknown	FL resident	04/23/20
17,804	Dade	60	Male	Unknown			FL resident	04/23/20
17,805	Dade	54	Male	No		Unknown	FL resident	04/23/20
17,806	Dade	17	Female	Unknown			FL resident	04/23/20
17,807	Dade	79	Male	No		Unknown	FL resident	04/23/20
17,808	Dade	82	Female	Unknown			FL resident	04/23/20

# Coronavirus: line list of cases

Data verified as of May 5, 2020 at 10 AM

Data in this report are provisional and subject to change.

Case	County	Age	Gender	Travel related	Travel detail	Contact with a confirmed case	Jurisdiction	Date case counted
17,809	Dade	11	Male	No		Yes	FL resident	04/23/20
17,810	Dade	31	Female	No		Yes	FL resident	04/23/20
17,811	Dade	36	Male	Unknown			FL resident	04/23/20
17,812	Dade	27	Female	Unknown		No	FL resident	04/23/20
17,813	Dade	48	Female	No		No	FL resident	04/23/20
17,814	Dade	36	Male	No		Yes	FL resident	04/23/20
17,815	Dade	50	Female	No		Yes	FL resident	04/23/20
17,816	Dade	52	Female	No		Yes	FL resident	04/23/20
17,817	Dade	45	Male	No		Yes	FL resident	04/23/20
17,818	Dade	59	Female	No		Yes	FL resident	04/23/20
17,819	Dade	47	Male	No		Yes	FL resident	04/23/20
17,820	Dade	53	Male	No		No	FL resident	04/23/20
17,821	Dade	28	Male	Unknown		Unknown	FL resident	04/23/20
17,822	Dade	20	Female	No		Yes	FL resident	04/23/20
17,823	Dade	24	Female	No		No	FL resident	04/23/20
17,824	Dade	41	Male	No		Yes	FL resident	04/23/20
17,825	Dade	51	Female	No		Unknown	FL resident	04/23/20
17,826	Dade	37	Female	Unknown		Unknown	FL resident	04/23/20
17,827	Dade	34	Female	No		No	FL resident	04/23/20
17,828	Dade	87	Female	Unknown			FL resident	04/23/20
17,829	Dade	84	Female	Unknown			FL resident	04/23/20
17,830	Dade	33	Male	No		Yes	FL resident	04/23/20
17,831	Dade	90	Female	Unknown			FL resident	04/23/20
17,832	Dade	90	Female	Unknown			FL resident	04/23/20
17,833	Dade	50	Male	No		Yes	FL resident	04/23/20
17,834	Dade	27	Male	No			FL resident	04/23/20
17,835	Dade	33	Male	Yes	FL; GA; NY	No	FL resident	04/23/20
17,836	Dade	38	Female	No		No	FL resident	04/23/20
17,837	Dade	31	Female	Unknown			FL resident	04/23/20
17,838	Dade	43	Female	No		Yes	FL resident	04/23/20
17,839	Dade	44	Female	Unknown			FL resident	04/23/20
17,840	Dade	62	Male	No		Unknown	FL resident	04/23/20
17,841	Dade	15	Female	No		Yes	FL resident	04/23/20
17,842	Dade	58	Female	No		Yes	FL resident	04/23/20
17,843	Dade	22	Female	No		Yes	FL resident	04/23/20
17,844	Dade	64	Female	No		Unknown	FL resident	04/23/20
17,845	Dade	70	Female	Unknown			FL resident	04/23/20
17,846	Dade	70	Male	No		Unknown	FL resident	04/23/20
17,847	Dade	48	Female	Unknown			FL resident	04/23/20
17,848	Dade	80	Female	Unknown			FL resident	04/23/20
17,849	Dade	79	Female	No		Yes	FL resident	04/23/20
17,850	Dade	50	Male	No		No	FL resident	04/23/20
17,851	Dade	60	Male	No		Unknown	FL resident	04/23/20
17,852	Dade	55	Female	Unknown		Unknown	FL resident	04/23/20
17,853	Dade	31	Female	No		No	FL resident	04/23/20
17,854	Dade	37	Male	No		No	FL resident	04/23/20
17,855	Dade	86	Male	Unknown			FL resident	04/23/20
17,856	Dade	44	Male	No		Unknown	FL resident	04/23/20
17,857	Dade	25	Female	No		Yes	FL resident	04/23/20
17,858	Dade	50	Female	No		Unknown	FL resident	04/23/20
17,859	Dade	28	Male	No		Unknown	FL resident	04/23/20
17,860	Dade	84	Female	Unknown		Yes	FL resident	04/23/20
17,861	Dade	87	Male	Unknown		Yes	FL resident	04/23/20
17,862	Dade	62	Male	No		Unknown	FL resident	04/23/20
17,863	Dade	74	Male	No		No	FL resident	04/23/20
17,864	Dade	57	Female	No		Unknown	FL resident	04/23/20
17,865	Dade	24	Male	No		Yes	FL resident	04/23/20
17,866	Dade	50	Male	Unknown		Yes	FL resident	04/23/20
17,867	Dade	56	Male	No		Yes	FL resident	04/23/20
17,868	Dade	93	Female	Unknown			FL resident	04/23/20
17,869	Dade	25	Male	No		No	FL resident	04/23/20
17,870	Dade	85	Female	Unknown			FL resident	04/23/20

# Coronavirus: line list of cases

Data verified as of May 5, 2020 at 10 AM

Data in this report are provisional and subject to change.

Case	County	Age	Gender	Travel related	Travel detail	Contact with a confirmed case	Jurisdiction	Date case counted
17,871	Dade	74	Male	No		Unknown	FL resident	04/23/20
17,872	Dade	27	Male	No		Yes	FL resident	04/23/20
17,873	Dade	89	Male	Unknown		Yes	FL resident	04/23/20
17,874	Dade	90	Female	Unknown			FL resident	04/23/20
17,875	Dade	86	Male	Unknown			FL resident	04/23/20
17,876	Dade	38	Female	Unknown			FL resident	04/23/20
17,877	Dade	22	Female	No		Unknown	FL resident	04/23/20
17,878	Dade	34	Male	Unknown			FL resident	04/23/20
17,879	Dade	8	Female	Unknown			FL resident	04/23/20
17,880	Dade	84	Female	Unknown			FL resident	04/23/20
17,881	Dade	86	Male	Unknown			FL resident	04/23/20
17,882	Dade	88	Female	No		Yes	FL resident	04/23/20
17,883	Dade	32	Male	No		Unknown	FL resident	04/23/20
17,884	Dade	55	Male	No		Yes	FL resident	04/23/20
17,885	Dade	27	Female	No		Yes	FL resident	04/23/20
17,886	Dade	82	Female	Unknown		Unknown	FL resident	04/23/20
17,887	Dade	87	Male	Unknown			FL resident	04/23/20
17,888	Dade	48	Male	Unknown			FL resident	04/23/20
17,889	Dade	56	Female	No		Yes	FL resident	04/23/20
17,890	Dade	18	Male	Unknown			FL resident	04/23/20
17,891	Dade	69	Female	No		Yes	FL resident	04/23/20
17,892	Dade	50	Male	Unknown			FL resident	04/23/20
17,893	Dade	39	Female	Unknown			FL resident	04/23/20
17,894	Dade	64	Male	Unknown			FL resident	04/23/20
17,895	Dade	64	Female	No		No	FL resident	04/23/20
17,896	Dade	45	Male	No		Yes	FL resident	04/23/20
17,897	Dade	41	Female	No		Yes	FL resident	04/23/20
17,898	Dade	47	Female	No		Yes	FL resident	04/23/20
17,899	Dade	53	Male	Unknown			FL resident	04/23/20
17,900	Dade	42	Female	Unknown		Yes	FL resident	04/23/20
17,901	Dade	61	Male	No		Yes	FL resident	04/23/20
17,902	Dade	39	Male	Unknown			FL resident	04/23/20
17,903	Dade	69	Female	Unknown			FL resident	04/23/20
17,904	Dade	78	Male	No		No	FL resident	04/23/20
17,905	Dade	95	Male	No		Yes	FL resident	04/23/20
17,906	Dade	39	Male	Unknown			FL resident	04/23/20
17,907	Dade	84	Female	Unknown			FL resident	04/23/20
17,908	Dade	67	Male	Unknown		Yes	FL resident	04/23/20
17,909	Dade	82	Female	Unknown			FL resident	04/23/20
17,910	Dade	83	Male	No		Yes	FL resident	04/23/20
17,911	Dade	43	Female	Unknown			FL resident	04/23/20
17,912	Dade	26	Female	No		No	FL resident	04/23/20
17,913	Dade	60	Male	Unknown			FL resident	04/23/20
17,914	Dade	97	Female	No		Yes	FL resident	04/23/20
17,915	Dade	47	Male	Unknown			FL resident	04/23/20
17,916	Dade	70	Female	Unknown			FL resident	04/23/20
17,917	Dade	60	Male	Unknown			FL resident	04/23/20
17,918	Dade	60	Female	Unknown			FL resident	04/23/20
17,919	Dade	43	Male	Unknown			FL resident	04/23/20
17,920	Dade	63	Female	Unknown			FL resident	04/23/20
17,921	Dade	59	Male	Unknown		Unknown	FL resident	04/23/20
17,922	Dade	55	Female	Unknown			FL resident	04/23/20
17,923	Dade	61	Male	Yes	SPAIN	No	FL resident	04/23/20
17,924	Dade	71	Male	Unknown			FL resident	04/23/20
17,925	Dade	47	Male	No		Yes	FL resident	04/23/20
17,926	Dade	29	Male	No		Yes	FL resident	04/23/20
17,927	Dade	39	Female	No		No	FL resident	04/23/20
17,928	Dade	31	Female	No		Yes	FL resident	04/23/20
17,929	Dade	23	Male	No		Unknown	FL resident	04/23/20
17,930	Dade	48	Male	No		Yes	FL resident	04/23/20
17,931	Dade	30	Female	Unknown			FL resident	04/23/20
17,932	Dade	60	Female	No		Yes	FL resident	04/23/20

# Coronavirus: line list of cases

Data verified as of May 5, 2020 at 10 AM

Data in this report are provisional and subject to change.

Case	County	Age	Gender	Travel related	Travel detail	Contact with a confirmed case	Jurisdiction	Date case counted
17,933	Dade	53	Female	No		Yes	FL resident	04/23/20
17,934	Dade	26	Female	No		Yes	FL resident	04/23/20
17,935	Dade	36	Male	No		No	FL resident	04/23/20
17,936	Dade	41	Male	Unknown			FL resident	04/23/20
17,937	Dade	51	Male	No		Yes	FL resident	04/23/20
17,938	Dade	57	Female	No		No	FL resident	04/23/20
17,939	Dade	38	Female	No		No	FL resident	04/23/20
17,940	Dade	61	Male	Unknown			FL resident	04/23/20
17,941	Dade	25	Female	No		No	FL resident	04/23/20
17,942	Dade	50	Female	No		Yes	FL resident	04/23/20
17,943	Dade	54	Male	Unknown		Yes	FL resident	04/23/20
17,944	Dade	61	Male	Yes	CA; NY; WA	No	FL resident	04/23/20
17,945	Dade	37	Male	No		Yes	FL resident	04/23/20
17,946	Dade	41	Male	Unknown			FL resident	04/23/20
17,947	Dade	21	Female	Unknown			FL resident	04/23/20
17,948	Dade	30	Male	No		No	FL resident	04/23/20
17,949	Dade	41	Male	Unknown			FL resident	04/23/20
17,950	Dade	31	Male	No		Yes	FL resident	04/23/20
17,951	Dade	94	Female	Unknown			FL resident	04/23/20
17,952	Dade	50	Female	No		Yes	FL resident	04/23/20
17,953	Dade	71	Male	No		Unknown	FL resident	04/23/20
17,954	Dade	64	Male	Unknown		Yes	FL resident	04/23/20
17,955	Dade	85	Male	Unknown			FL resident	04/23/20
17,956	Dade	90	Female	Unknown			FL resident	04/23/20
17,957	Dade	65	Male	No		Yes	FL resident	04/23/20
17,958	Dade	62	Male	Unknown			FL resident	04/23/20
17,959	Dade	62	Female	Unknown			FL resident	04/23/20
17,960	Dade	54	Female	Unknown			FL resident	04/23/20
17,961	Dade	12	Male	No		Yes	FL resident	04/23/20
17,962	Dade	76	Female	Unknown			FL resident	04/23/20
17,963	Dade	89	Male	No		Unknown	FL resident	04/23/20
17,964	Dade	25	Female	No		Yes	FL resident	04/23/20
17,965	Dade	52	Female	Unknown			FL resident	04/23/20
17,966	Dade	58	Male	Unknown			FL resident	04/23/20
17,967	Dade	56	Female	No			FL resident	04/23/20
17,968	Dade	77	Female	No		Unknown	FL resident	04/23/20
17,969	Dade	29	Female	Unknown			FL resident	04/23/20
17,970	Dade	68	Male	No		No	FL resident	04/23/20
17,971	Dade	105	Female	No		No	FL resident	04/23/20
17,972	Dade	67	Male	Unknown		Unknown	FL resident	04/23/20
17,973	Dade	42	Male	No		Yes	FL resident	04/23/20
17,974	Dade	63	Male	Unknown			FL resident	04/23/20
17,975	Dade	84	Male	No		Unknown	FL resident	04/23/20
17,976	Dade	54	Male	No		No	FL resident	04/23/20
17,977	Dade	79	Male	Unknown			FL resident	04/23/20
17,978	Dade	25	Female	Unknown			FL resident	04/23/20
17,979	Dade	65	Female	No		No	FL resident	04/23/20
17,980	Dade	80	Female	No		Unknown	FL resident	04/23/20
17,981	Dade	89	Female	No		Unknown	FL resident	04/23/20
17,982	Dade	33	Male	No		Yes	FL resident	04/23/20
17,983	Dade	83	Female	No		Unknown	FL resident	04/23/20
17,984	Dade	38	Male	No		No	FL resident	04/23/20
17,985	Dade	56	Female	Unknown		Yes	FL resident	04/23/20
17,986	Dade	12	Male	Unknown		Yes	FL resident	04/23/20
17,987	Dade	47	Female	No		Yes	FL resident	04/23/20
17,988	Dade	43	Female	No		Yes	FL resident	04/23/20
17,989	Dade	51	Female	No		Yes	FL resident	04/23/20
17,990	Dade	20	Male	No		Yes	FL resident	04/23/20
17,991	Dade	60	Male	No		Yes	FL resident	04/23/20
17,992	Dade	19	Male	No		Yes	FL resident	04/23/20
17,993	Dade	64	Female	Unknown		Unknown	FL resident	04/23/20
17,994	Dade	50	Female	No		Yes	FL resident	04/23/20

# Coronavirus: line list of cases

Data verified as of May 5, 2020 at 10 AM

Data in this report are provisional and subject to change.

Case	County	Age	Gender	Travel related	Travel detail	Contact with a confirmed case	Jurisdiction	Date case counted
17,995	Dade	59	Female	No		Yes	FL resident	04/23/20
17,996	Dade	39	Male	No		No	FL resident	04/23/20
17,997	Dade	92	Female	Unknown			FL resident	04/23/20
17,998	Dade	68	Female	Unknown			FL resident	04/23/20
17,999	Dade	65	Female	Unknown		Unknown	FL resident	04/23/20
18,000	Dade	28	Female	No		Yes	FL resident	04/23/20
18,001	Dade	52	Male	No		Yes	FL resident	04/23/20
18,002	Dade	28	Female	Unknown		Unknown	FL resident	04/23/20
18,003	Dade	40	Male	No		No	FL resident	04/23/20
18,004	Dade	53	Female	No		Yes	FL resident	04/23/20
18,005	Dade	36	Male	No		No	FL resident	04/23/20
18,006	Dade	71	Female	No		Unknown	FL resident	04/23/20
18,007	Dade	55	Female	Unknown			FL resident	04/23/20
18,008	Dade	89	Female	Unknown			FL resident	04/23/20
18,009	Dade	91	Female	No		Unknown	FL resident	04/23/20
18,010	Dade	29	Female	No		Yes	FL resident	04/23/20
18,011	Dade	41	Male	No		No	FL resident	04/23/20
18,012	Dade	68	Female	No		No	FL resident	04/23/20
18,013	Dade	60	Female	No		Yes	FL resident	04/23/20
18,014	Dade	45	Male	No		No	FL resident	04/23/20
18,015	Dade	42	Male	No		No	FL resident	04/23/20
18,016	Dade	24	Female	No		No	FL resident	04/23/20
18,017	Dade	56	Female	No		Yes	FL resident	04/23/20
18,018	Dade	22	Female	No		Yes	FL resident	04/23/20
18,019	Dade	37	Male	Unknown		Unknown	FL resident	04/23/20
18,020	Dade	64	Female	Unknown			FL resident	04/23/20
18,021	Dade	101	Male	Unknown		Unknown	FL resident	04/23/20
18,022	Dade	24	Female	No		Yes	FL resident	04/23/20
18,023	Dade	78	Female	Unknown		Unknown	FL resident	04/23/20
18,024	Dade	26	Female	No		No	FL resident	04/23/20
18,025	Dade	55	Female	Unknown			FL resident	04/23/20
18,026	Dade	54	Male	No		No	FL resident	04/23/20
18,027	Dade	49	Female	No		Yes	FL resident	04/23/20
18,028	Dade	38	Female	No		Yes	FL resident	04/23/20
18,029	Dade	83	Female	Unknown			FL resident	04/23/20
18,030	Dade	39	Male	Unknown			FL resident	04/23/20
18,031	Dade	46	Male	Unknown		Unknown	FL resident	04/23/20
18,032	Dade	63	Female	No		No	FL resident	04/23/20
18,033	Dade	4	Female	No		Yes	FL resident	04/23/20
18,034	Dade	18	Male	Unknown		Yes	FL resident	04/23/20
18,035	Dade	49	Male	No		Yes	FL resident	04/23/20
18,036	Dade	60	Male	Unknown		No	FL resident	04/23/20
18,037	Dade	43	Female	Unknown		Yes	FL resident	04/23/20
18,038	Dade	61	Female	Unknown		Yes	FL resident	04/23/20
18,039	Dade	38	Male	Unknown			FL resident	04/23/20
18,040	Dade	23	Female	Unknown			FL resident	04/23/20
18,041	Dade	59	Female	No		No	FL resident	04/23/20
18,042	Dade	41	Female	Unknown		Yes	FL resident	04/23/20
18,043	Dade	30	Male	No		Yes	FL resident	04/23/20
18,044	Dade	56	Female	No		No	FL resident	04/23/20
18,045	Dade	61	Male	No		No	FL resident	04/23/20
18,046	Dade	69	Male	No		No	FL resident	04/23/20
18,047	Dade	36	Female	No		No	FL resident	04/23/20
18,048	Dade	74	Male	No		Yes	FL resident	04/23/20
18,049	Dade	38	Male	No		No	FL resident	04/23/20
18,050	Dade	73	Male	No		Yes	FL resident	04/23/20
18,051	Dade	77	Male	Unknown			FL resident	04/23/20
18,052	Dade	45	Male	No		Unknown	FL resident	04/23/20
18,053	Dade	46	Male	No		Yes	FL resident	04/23/20
18,054	Dade	52	Female	Unknown		Unknown	FL resident	04/23/20
18,055	Dade	36	Female	No		Yes	FL resident	04/23/20
18,056	Dade	33	Female	Unknown			FL resident	04/23/20

# Coronavirus: line list of cases

Data verified as of May 5, 2020 at 10 AM

Data in this report are provisional and subject to change.

Case	County	Age	Gender	Travel related	Travel detail	Contact with a confirmed case	Jurisdiction	Date case counted
18,057	Dade	52	Male	No		No	FL resident	04/23/20
18,058	Dade	51	Female	No		Yes	FL resident	04/23/20
18,059	Dade	59	Female	No		Yes	FL resident	04/23/20
18,060	Dade	0	Female	No		Yes	FL resident	04/23/20
18,061	Dade	55	Female	No		Yes	FL resident	04/23/20
18,062	Dade	26	Female	Unknown			FL resident	04/23/20
18,063	Dade	56	Male	No		Yes	FL resident	04/23/20
18,064	Dade	91	Female	No		Yes	FL resident	04/23/20
18,065	Dade	87	Male	Unknown			FL resident	04/23/20
18,066	Dade	91	Female	No		Yes	FL resident	04/23/20
18,067	Dade	50	Male	Unknown			FL resident	04/23/20
18,068	Dade	80	Female	No		Yes	FL resident	04/23/20
18,069	Dade	88	Female	Unknown			FL resident	04/23/20
18,070	Dade	83	Male	Unknown			FL resident	04/23/20
18,071	Dade	49	Male	Unknown		Unknown	FL resident	04/23/20
18,072	Dade	37	Male	No		Unknown	FL resident	04/23/20
18,073	Dade	33	Female	No		Unknown	FL resident	04/23/20
18,074	Dade	41	Female	Unknown			FL resident	04/23/20
18,075	Dade	47	Female	Unknown			FL resident	04/23/20
18,076	Dade	42	Female	Unknown			FL resident	04/23/20
18,077	Dade	38	Female	Unknown			FL resident	04/23/20
18,078	Dade	32	Male	Unknown			FL resident	04/23/20
18,079	Dade	50	Female	Unknown			FL resident	04/23/20
18,080	Dade	63	Female	Unknown			FL resident	04/23/20
18,081	Dade	17	Male	Unknown			FL resident	04/23/20
18,082	Dade	23	Female	Unknown			FL resident	04/23/20
18,083	Dade	56	Male	Unknown			FL resident	04/23/20
18,084	Dade	55	Female	Unknown			FL resident	04/23/20
18,085	Dade	66	Male	Unknown		Yes	FL resident	04/23/20
18,086	Dade	60	Female	No		Yes	FL resident	04/23/20
18,087	Dade	28	Female	No		Unknown	FL resident	04/23/20
18,088	Dade	33	Female	Unknown			FL resident	04/23/20
18,089	Dade	62	Male	Unknown			FL resident	04/23/20
18,090	Dade	35	Male	Unknown			FL resident	04/23/20
18,091	Dade	77	Male	No		Yes	FL resident	04/23/20
18,092	Dade	48	Female	Unknown			FL resident	04/23/20
18,093	Dade	63	Male	Unknown			FL resident	04/23/20
18,094	Dade	58	Female	Unknown			FL resident	04/23/20
18,095	Dade	61	Male	Unknown			FL resident	04/23/20
18,096	Dade	53	Female	Unknown			FL resident	04/23/20
18,097	Dade	38	Male	Unknown		Unknown	FL resident	04/23/20
18,098	Dade	47	Male	Unknown			FL resident	04/23/20
18,099	Dade	91	Female	Unknown			FL resident	04/23/20
18,100	Dade	34	Female	No		Yes	FL resident	04/23/20
18,101	Dade	44	Female	No		No	FL resident	04/23/20
18,102	Dade	48	Male	Unknown			FL resident	04/24/20
18,103	Dade	46	Male	Unknown			FL resident	04/24/20
18,104	Dade	79	Male	Unknown			FL resident	04/24/20
18,105	Dade	16	Female	No		Yes	FL resident	04/24/20
18,106	Dade	23	Male	Unknown		Yes	FL resident	04/24/20
18,107	Dade	40	Male	No		Unknown	FL resident	04/24/20
18,108	Dade	27	Male	No		Unknown	FL resident	04/24/20
18,109	Dade	26	Male	No		Unknown	FL resident	04/24/20
18,110	Dade	34	Female	Unknown		Yes	FL resident	04/24/20
18,111	Dade	91	Male	Unknown			FL resident	04/24/20
18,112	Dade	64	Male	No		Yes	FL resident	04/24/20
18,113	Dade	31	Female	No		No	FL resident	04/24/20
18,114	Dade	83	Female	Unknown			FL resident	04/24/20
18,115	Dade	39	Male	No		No	FL resident	04/24/20
18,116	Dade	67	Male	Unknown			FL resident	04/24/20
18,117	Dade	60	Female	No		Yes	FL resident	04/24/20
18,118	Dade	24	Female	Unknown		Yes	FL resident	04/24/20

# Coronavirus: line list of cases

Data verified as of May 5, 2020 at 10 AM

Data in this report are provisional and subject to change.

Case	County	Age	Gender	Travel related	Travel detail	Contact with a confirmed case	Jurisdiction	Date case counted
18,119	Dade	17	Female	No		Yes	FL resident	04/24/20
18,120	Dade	58	Male	No		Yes	FL resident	04/24/20
18,121	Dade	54	Female	Unknown			FL resident	04/24/20
18,122	Dade	53	Female	Unknown			FL resident	04/24/20
18,123	Dade	47	Male	No		Yes	FL resident	04/24/20
18,124	Dade	21	Female	Unknown			FL resident	04/24/20
18,125	Dade	48	Female	Unknown			FL resident	04/24/20
18,126	Dade	61	Female	Unknown			FL resident	04/24/20
18,127	Dade	46	Female	Unknown		Yes	FL resident	04/24/20
18,128	Dade	50	Male	Unknown			FL resident	04/24/20
18,129	Dade	19	Female	Unknown			FL resident	04/24/20
18,130	Dade	77	Male	Unknown			FL resident	04/24/20
18,131	Dade	73	Female	Unknown			FL resident	04/24/20
18,132	Dade	29	Female	Unknown			FL resident	04/24/20
18,133	Dade	48	Female	No		Yes	FL resident	04/24/20
18,134	Dade	47	Female	No		Yes	FL resident	04/24/20
18,135	Dade	60	Female	No		Unknown	FL resident	04/24/20
18,136	Dade	49	Female	Unknown			FL resident	04/24/20
18,137	Dade	73	Female	No		Yes	FL resident	04/24/20
18,138	Dade	52	Female	No		No	FL resident	04/24/20
18,139	Dade	27	Male	Unknown			FL resident	04/24/20
18,140	Dade	24	Male	No		No	FL resident	04/24/20
18,141	Dade	57	Male	No		Yes	FL resident	04/24/20
18,142	Dade	9	Female	Unknown			FL resident	04/24/20
18,143	Dade	22	Female	No		Yes	FL resident	04/24/20
18,144	Dade	60	Female	Unknown			FL resident	04/24/20
18,145	Dade	40	Female	Unknown			FL resident	04/24/20
18,146	Dade	15	Male	No		Yes	FL resident	04/24/20
18,147	Dade	42	Male	Unknown			FL resident	04/24/20
18,148	Dade	83	Female	Unknown			FL resident	04/24/20
18,149	Dade	75	Male	Unknown			FL resident	04/24/20
18,150	Dade	50	Male	No		No	FL resident	04/24/20
18,151	Dade	85	Female	Unknown			FL resident	04/24/20
18,152	Dade	80	Female	Unknown			FL resident	04/24/20
18,153	Dade	67	Male	No		No	FL resident	04/24/20
18,154	Dade	60	Male	Unknown			FL resident	04/24/20
18,155	Dade	64	Female	Unknown			FL resident	04/24/20
18,156	Dade	17	Female	Unknown			FL resident	04/24/20
18,157	Dade	70	Female	Unknown			FL resident	04/24/20
18,158	Dade	50	Female	No		Yes	FL resident	04/24/20
18,159	Dade	63	Male	No		Yes	FL resident	04/24/20
18,160	Dade	61	Male	No		Yes	FL resident	04/24/20
18,161	Dade	27	Female	No		Yes	FL resident	04/24/20
18,162	Dade	54	Female	Unknown		Unknown	FL resident	04/24/20
18,163	Dade	56	Male	Unknown			FL resident	04/24/20
18,164	Dade	41	Female	Unknown			FL resident	04/24/20
18,165	Dade	22	Female	No		Unknown	FL resident	04/24/20
18,166	Dade	40	Male	No		Unknown	FL resident	04/24/20
18,167	Dade	57	Male	Unknown			FL resident	04/24/20
18,168	Dade	53	Female	Unknown			FL resident	04/24/20
18,169	Dade	66	Male	Unknown			FL resident	04/24/20
18,170	Dade	29	Female	No		Yes	FL resident	04/24/20
18,171	Dade	24	Female	Unknown		Yes	FL resident	04/24/20
18,172	Dade	3	Female	Unknown			FL resident	04/24/20
18,173	Dade	1	Female	No		No	FL resident	04/24/20
18,174	Dade	40	Female	No		Unknown	FL resident	04/24/20
18,175	Dade	59	Male	Unknown			FL resident	04/24/20
18,176	Dade	85	Female	Unknown			FL resident	04/24/20
18,177	Dade	34	Male	Unknown			FL resident	04/24/20
18,178	Dade	55	Female	No			FL resident	04/24/20
18,179	Dade	49	Male	Unknown			FL resident	04/24/20
18,180	Dade	26	Male	Unknown			FL resident	04/24/20

# Coronavirus: line list of cases

Data verified as of May 5, 2020 at 10 AM

Data in this report are provisional and subject to change.

Case	County	Age	Gender	Travel related	Travel detail	Contact with a confirmed case	Jurisdiction	Date case counted
18,181	Dade	40	Male	No		Unknown	FL resident	04/24/20
18,182	Dade	40	Male	Unknown		Yes	FL resident	04/24/20
18,183	Dade	21	Male	Unknown			FL resident	04/24/20
18,184	Dade	58	Female	Unknown			FL resident	04/24/20
18,185	Dade	63	Female	Unknown			FL resident	04/24/20
18,186	Dade	14	Male	No		Yes	FL resident	04/24/20
18,187	Dade	48	Female	Unknown			FL resident	04/24/20
18,188	Dade	22	Male	Unknown			FL resident	04/24/20
18,189	Dade	24	Male	Unknown			FL resident	04/24/20
18,190	Dade	88	Female	No		Yes	FL resident	04/24/20
18,191	Dade	60	Female	Unknown			FL resident	04/24/20
18,192	Dade	61	Male	Yes	NY	Unknown	FL resident	04/24/20
18,193	Dade	37	Male	No		No	FL resident	04/24/20
18,194	Dade	38	Male	Unknown			FL resident	04/24/20
18,195	Dade	66	Female	Unknown			FL resident	04/24/20
18,196	Dade	40	Female	Unknown			FL resident	04/24/20
18,197	Dade	25	Male	Unknown			FL resident	04/24/20
18,198	Dade	39	Female	Unknown			FL resident	04/24/20
18,199	Dade	23	Male	No		Yes	FL resident	04/24/20
18,200	Dade	45	Male	Unknown			FL resident	04/24/20
18,201	Dade	41	Male	No		Yes	FL resident	04/24/20
18,202	Dade	64	Female	No		Unknown	FL resident	04/24/20
18,203	Dade	20	Male	No		No	FL resident	04/24/20
18,204	Dade	56	Male	No		Unknown	FL resident	04/24/20
18,205	Dade	77	Female	No		Yes	FL resident	04/24/20
18,206	Dade	47	Female	No		Unknown	FL resident	04/24/20
18,207	Dade	42	Male	Unknown			FL resident	04/24/20
18,208	Dade	71	Male	Unknown			FL resident	04/24/20
18,209	Dade	34	Male	Unknown			FL resident	04/24/20
18,210	Dade	22	Female	Unknown			FL resident	04/24/20
18,211	Dade	35	Male	Unknown			FL resident	04/24/20
18,212	Dade	41	Female	Unknown			FL resident	04/24/20
18,213	Dade	55	Female	Unknown			FL resident	04/24/20
18,214	Dade	52	Male	Unknown		Yes	FL resident	04/24/20
18,215	Dade	20	Male	Unknown			FL resident	04/24/20
18,216	Dade	33	Female	No		No	FL resident	04/24/20
18,217	Dade	35	Male	Unknown			FL resident	04/24/20
18,218	Dade	60	Female	No		Yes	FL resident	04/24/20
18,219	Dade	63	Male	No		Yes	FL resident	04/24/20
18,220	Dade	29	Male	No		Yes	FL resident	04/24/20
18,221	Dade	29	Male	No		Yes	FL resident	04/24/20
18,222	Dade	91	Female	No		Yes	FL resident	04/24/20
18,223	Dade	48	Female	No		Yes	FL resident	04/24/20
18,224	Dade	67	Female	Unknown			FL resident	04/24/20
18,225	Dade	88	Female	No		Yes	FL resident	04/24/20
18,226	Dade	31	Male	Unknown			FL resident	04/24/20
18,227	Dade	24	Male	Unknown		Yes	FL resident	04/24/20
18,228	Dade	62	Male	Unknown			FL resident	04/24/20
18,229	Dade	38	Female	Unknown			FL resident	04/24/20
18,230	Dade	28	Female	Unknown		Unknown	FL resident	04/24/20
18,231	Dade	30	Male	Unknown		Unknown	FL resident	04/24/20
18,232	Dade	54	Male	Unknown		No	FL resident	04/24/20
18,233	Dade	59	Female	Unknown		No	FL resident	04/24/20
18,234	Dade	24	Male	Unknown			FL resident	04/24/20
18,235	Dade	29	Male	Unknown			FL resident	04/24/20
18,236	Dade	21	Male	Unknown			FL resident	04/24/20
18,237	Dade	18	Male	Unknown			FL resident	04/24/20
18,238	Dade	53	Male	Unknown			FL resident	04/24/20
18,239	Dade	19	Male	Unknown			FL resident	04/24/20
18,240	Dade	20	Male	Unknown			FL resident	04/24/20
18,241	Dade	53	Male	Unknown			FL resident	04/24/20
18,242	Dade	48	Male	Unknown			FL resident	04/24/20

# Coronavirus: line list of cases

Data verified as of May 5, 2020 at 10 AM

Data in this report are provisional and subject to change.

Case	County	Age	Gender	Travel related	Travel detail	Contact with a confirmed case	Jurisdiction	Date case counted
18,243	Dade	42	Male	Unknown			FL resident	04/24/20
18,244	Dade	23	Male	Unknown			FL resident	04/24/20
18,245	Dade	26	Male	Unknown			FL resident	04/24/20
18,246	Dade	30	Male	Unknown			FL resident	04/24/20
18,247	Dade	20	Male	Unknown			FL resident	04/24/20
18,248	Dade	18	Male	Unknown			FL resident	04/24/20
18,249	Dade	23	Male	Unknown			FL resident	04/24/20
18,250	Dade	26	Male	Unknown			FL resident	04/24/20
18,251	Dade	22	Male	Unknown			FL resident	04/24/20
18,252	Dade	39	Male	Unknown			FL resident	04/24/20
18,253	Dade	47	Male	Unknown			FL resident	04/24/20
18,254	Dade	26	Male	Unknown			FL resident	04/24/20
18,255	Dade	52	Male	Unknown			FL resident	04/24/20
18,256	Dade	56	Male	Unknown			FL resident	04/24/20
18,257	Dade	51	Male	Unknown			FL resident	04/24/20
18,258	Dade	53	Male	Unknown			FL resident	04/24/20
18,259	Dade	36	Male	Unknown			FL resident	04/24/20
18,260	Dade	30	Male	Unknown			FL resident	04/24/20
18,261	Dade	26	Male	Unknown			FL resident	04/24/20
18,262	Dade	26	Male	Unknown			FL resident	04/24/20
18,263	Dade	22	Male	Unknown			FL resident	04/24/20
18,264	Dade	54	Male	Unknown			FL resident	04/24/20
18,265	Dade	22	Male	Unknown			FL resident	04/24/20
18,266	Dade	28	Male	Unknown			FL resident	04/24/20
18,267	Dade	25	Male	Unknown			FL resident	04/24/20
18,268	Dade	44	Male	Unknown			FL resident	04/24/20
18,269	Dade	34	Male	Unknown			FL resident	04/24/20
18,270	Dade	32	Male	Unknown			FL resident	04/24/20
18,271	Dade	36	Male	Unknown			FL resident	04/24/20
18,272	Dade	59	Male	Unknown			FL resident	04/24/20
18,273	Dade	31	Male	Unknown			FL resident	04/24/20
18,274	Dade	23	Male	Unknown			FL resident	04/24/20
18,275	Dade	49	Male	No		Unknown	FL resident	04/24/20
18,276	Dade	46	Male	Unknown			FL resident	04/24/20
18,277	Dade	20	Male	Unknown			FL resident	04/24/20
18,278	Dade	28	Male	Unknown			FL resident	04/24/20
18,279	Dade	37	Male	Unknown			FL resident	04/24/20
18,280	Dade	51	Male	Unknown			FL resident	04/24/20
18,281	Dade	21	Male	Unknown			FL resident	04/24/20
18,282	Dade	45	Male	Unknown			FL resident	04/24/20
18,283	Dade	52	Male	Unknown			FL resident	04/24/20
18,284	Dade	32	Male	Unknown			FL resident	04/24/20
18,285	Dade	50	Male	Unknown			FL resident	04/24/20
18,286	Dade	23	Male	Unknown			FL resident	04/24/20
18,287	Dade	36	Male	Unknown		Unknown	FL resident	04/24/20
18,288	Dade	46	Male	Unknown			FL resident	04/24/20
18,289	Dade	38	Male	No		No	FL resident	04/24/20
18,290	Dade	20	Male	Unknown		Unknown	FL resident	04/24/20
18,291	Dade	36	Male	No		Yes	FL resident	04/24/20
18,292	Dade	30	Male	Unknown		Unknown	FL resident	04/24/20
18,293	Dade	24	Male	Unknown			FL resident	04/24/20
18,294	Dade	32	Male	Unknown		Unknown	FL resident	04/24/20
18,295	Dade	30	Male	Unknown		Yes	FL resident	04/24/20
18,296	Dade	47	Male	Unknown			FL resident	04/24/20
18,297	Dade	62	Male	Unknown			FL resident	04/24/20
18,298	Dade	39	Male	Unknown		Unknown	FL resident	04/24/20
18,299	Dade	57	Male	Unknown		Unknown	FL resident	04/24/20
18,300	Dade	19	Female	No		Yes	FL resident	04/24/20
18,301	Dade	30	Male	Yes	NY	Unknown	FL resident	04/24/20
18,302	Dade	34	Male	No		Yes	FL resident	04/24/20
18,303	Dade	23	Male	No		Unknown	FL resident	04/24/20
18,304	Dade	52	Female	No		Yes	FL resident	04/24/20

# Coronavirus: line list of cases

Data verified as of May 5, 2020 at 10 AM

Data in this report are provisional and subject to change.

Case	County	Age	Gender	Travel related	Travel detail	Contact with a confirmed case	Jurisdiction	Date case counted
18,305	Dade	56	Male	No		Unknown	FL resident	04/24/20
18,306	Dade	77	Female	No		Yes	FL resident	04/24/20
18,307	Dade	53	Male	No		Unknown	FL resident	04/24/20
18,308	Dade	67	Male	Unknown			FL resident	04/24/20
18,309	Dade	36	Male	Unknown			FL resident	04/24/20
18,310	Dade	63	Male	No		Yes	FL resident	04/24/20
18,311	Dade	47	Female	No		Yes	FL resident	04/24/20
18,312	Dade	77	Male	Unknown			FL resident	04/24/20
18,313	Dade	66	Male	No		Yes	FL resident	04/24/20
18,314	Dade	65	Female	No		Yes	FL resident	04/24/20
18,315	Dade	53	Female	No		Unknown	FL resident	04/24/20
18,316	Dade	82	Male	No		Yes	FL resident	04/24/20
18,317	Dade	82	Male	No		Yes	FL resident	04/24/20
18,318	Dade	69	Female	No		Yes	FL resident	04/24/20
18,319	Dade	15	Male	Unknown		Unknown	FL resident	04/24/20
18,320	Dade	87	Female	Unknown			FL resident	04/24/20
18,321	Dade	45	Male	No		Yes	FL resident	04/24/20
18,322	Dade	92	Female	No		Yes	FL resident	04/24/20
18,323	Dade	80	Female	Unknown			FL resident	04/24/20
18,324	Dade	68	Male	Unknown			FL resident	04/24/20
18,325	Dade	65	Male	No		Yes	FL resident	04/24/20
18,326	Dade	58	Male	No		No	FL resident	04/24/20
18,327	Dade	44	Male	No		Yes	FL resident	04/24/20
18,328	Dade	75	Male	No		Yes	FL resident	04/24/20
18,329	Dade	70	Male	No		Yes	FL resident	04/24/20
18,330	Dade	31	Female	No		No	FL resident	04/24/20
18,331	Dade	65	Male	No		Yes	FL resident	04/24/20
18,332	Dade	66	Male	No		Yes	FL resident	04/24/20
18,333	Dade	47	Female	No		Yes	FL resident	04/24/20
18,334	Dade	33	Female	No		Yes	FL resident	04/24/20
18,335	Dade	45	Female	No		Yes	FL resident	04/24/20
18,336	Dade	91	Female	No		No	FL resident	04/24/20
18,337	Dade	30	Male	No		Unknown	FL resident	04/24/20
18,338	Dade	28	Male	No		Yes	FL resident	04/24/20
18,339	Dade	19	Male	No		Yes	FL resident	04/24/20
18,340	Dade	72	Male	No		Yes	FL resident	04/24/20
18,341	Dade	26	Male	No		Unknown	FL resident	04/24/20
18,342	Dade	48	Female	No		No	FL resident	04/24/20
18,343	Dade	53	Female	No		No	FL resident	04/24/20
18,344	Dade	33	Male	No		Yes	FL resident	04/24/20
18,345	Dade	24	Female	No		Yes	FL resident	04/24/20
18,346	Dade	69	Female	Unknown			FL resident	04/24/20
18,347	Dade	56	Female	No		Yes	FL resident	04/24/20
18,348	Dade	76	Male	No		Yes	FL resident	04/24/20
18,349	Dade	33	Male	No		No	FL resident	04/24/20
18,350	Dade	44	Male	No		Unknown	FL resident	04/24/20
18,351	Dade	37	Male	No		Yes	FL resident	04/24/20
18,352	Dade	38	Male	Unknown			FL resident	04/24/20
18,353	Dade	57	Male	Unknown			FL resident	04/24/20
18,354	Dade	52	Female	No		Yes	FL resident	04/24/20
18,355	Dade	30	Female	No		Unknown	FL resident	04/24/20
18,356	Dade	66	Male	No		No	FL resident	04/24/20
18,357	Dade	56	Female	No		Yes	FL resident	04/24/20
18,358	Dade	43	Female	No		Yes	FL resident	04/24/20
18,359	Dade	26	Female	No		Yes	FL resident	04/24/20
18,360	Dade	41	Female	No		No	FL resident	04/24/20
18,361	Dade	53	Male	No		Yes	FL resident	04/24/20
18,362	Dade	51	Female	No		Unknown	FL resident	04/24/20
18,363	Dade	60	Female	Unknown		Yes	FL resident	04/24/20
18,364	Dade	60	Female	No		No	FL resident	04/24/20
18,365	Dade	42	Female	Unknown			FL resident	04/24/20
18,366	Dade	31	Female	No		Yes	FL resident	04/24/20

# Coronavirus: line list of cases

Data verified as of May 5, 2020 at 10 AM

Data in this report are provisional and subject to change.

Case	County	Age	Gender	Travel related	Travel detail	Contact with a confirmed case	Jurisdiction	Date case counted
18,367	Dade	69	Male	No		No	FL resident	04/24/20
18,368	Dade	21	Female	No		Unknown	FL resident	04/24/20
18,369	Dade	39	Male	No		Yes	FL resident	04/24/20
18,370	Dade	34	Male	No		Unknown	FL resident	04/24/20
18,371	Dade	36	Male	No		Yes	FL resident	04/24/20
18,372	Dade	41	Male	No		Unknown	FL resident	04/24/20
18,373	Dade	35	Male	No		No	FL resident	04/24/20
18,374	Dade	28	Male	No		No	FL resident	04/24/20
18,375	Dade	85	Female	Unknown			FL resident	04/24/20
18,376	Dade	44	Female	No		Yes	FL resident	04/24/20
18,377	Dade	64	Female	No		No	FL resident	04/24/20
18,378	Dade	67	Male	Unknown			FL resident	04/24/20
18,379	Dade	55	Female	No		No	FL resident	04/24/20
18,380	Dade	86	Female	Unknown		Yes	FL resident	04/24/20
18,381	Dade	35	Female	No		Yes	FL resident	04/24/20
18,382	Dade	39	Male	Yes	NY	No	FL resident	04/24/20
18,383	Dade	29	Male	No		Yes	FL resident	04/24/20
18,384	Dade	63	Male	No		No	FL resident	04/24/20
18,385	Dade	35	Female	No		Yes	FL resident	04/24/20
18,386	Dade	35	Female	No		Yes	FL resident	04/24/20
18,387	Dade	72	Female	Unknown			FL resident	04/24/20
18,388	Dade	93	Unknown	Unknown		Yes	FL resident	04/24/20
18,389	Dade	50	Female	Unknown		Unknown	FL resident	04/24/20
18,390	Dade	19	Female	No		Unknown	FL resident	04/24/20
18,391	Dade	68	Male	Unknown			FL resident	04/24/20
18,392	Dade	24	Male	No		Yes	FL resident	04/24/20
18,393	Dade	26	Male	No		Yes	FL resident	04/24/20
18,394	Dade	74	Male	No		Unknown	FL resident	04/24/20
18,395	Dade	46	Female	No		Yes	FL resident	04/24/20
18,396	Dade	64	Male	Unknown			FL resident	04/24/20
18,397	Dade	53	Female	No		Yes	FL resident	04/24/20
18,398	Dade	87	Female	No		Unknown	FL resident	04/24/20
18,399	Dade	38	Female	No		No	FL resident	04/24/20
18,400	Dade	49	Male	No		Unknown	FL resident	04/24/20
18,401	Dade	82	Female	No		No	FL resident	04/24/20
18,402	Dade	41	Female	No		Yes	FL resident	04/24/20
18,403	Dade	59	Female	No		Yes	FL resident	04/24/20
18,404	Dade	51	Male	No		Yes	FL resident	04/24/20
18,405	Dade	96	Male	Unknown			FL resident	04/24/20
18,406	Dade	32	Male	Unknown		Unknown	FL resident	04/24/20
18,407	Dade	31	Female	Unknown			FL resident	04/24/20
18,408	Dade	25	Female	Unknown		Unknown	FL resident	04/24/20
18,409	Dade	9	Male	No		Yes	FL resident	04/24/20
18,410	Dade	56	Female	No		Unknown	FL resident	04/24/20
18,411	Dade	52	Female	No		No	FL resident	04/24/20
18,412	Dade	48	Female	No		Unknown	FL resident	04/24/20
18,413	Dade	66	Female	No		Unknown	FL resident	04/24/20
18,414	Dade	1	Male	No		Yes	FL resident	04/24/20
18,415	Dade	30	Male	No		Yes	FL resident	04/24/20
18,416	Dade	41	Female	No		Unknown	FL resident	04/24/20
18,417	Dade	24	Male	Unknown			FL resident	04/24/20
18,418	Dade	25	Male	No		Unknown	FL resident	04/24/20
18,419	Dade	91	Female	No		No	FL resident	04/24/20
18,420	Dade	70	Female	Unknown		Unknown	FL resident	04/24/20
18,421	Dade	26	Male	Unknown			FL resident	04/24/20
18,422	Dade	43	Female	No		Yes	FL resident	04/24/20
18,423	Dade	27	Female	No		Unknown	FL resident	04/24/20
18,424	Dade	55	Female	Unknown		Yes	FL resident	04/24/20
18,425	Dade	72	Male	No		Unknown	FL resident	04/24/20
18,426	Dade	56	Male	No		Unknown	FL resident	04/24/20
18,427	Dade	13	Male	No		Yes	FL resident	04/24/20
18,428	Dade	47	Female	Unknown		Unknown	FL resident	04/24/20

# Coronavirus: line list of cases

Data verified as of May 5, 2020 at 10 AM

Data in this report are provisional and subject to change.

Case	County	Age	Gender	Travel related	Travel detail	Contact with a confirmed case	Jurisdiction	Date case counted
18,429	Dade	54	Female	Unknown			FL resident	04/24/20
18,430	Dade	54	Male	Unknown		No	FL resident	04/24/20
18,431	Dade	39	Female	No		Yes	FL resident	04/24/20
18,432	Dade	47	Female	No		Yes	FL resident	04/24/20
18,433	Dade	42	Female	Unknown		Yes	FL resident	04/24/20
18,434	Dade	64	Male	No		Yes	FL resident	04/24/20
18,435	Dade	33	Male	Unknown			FL resident	04/24/20
18,436	Dade	45	Female	Unknown			FL resident	04/24/20
18,437	Dade	23	Male	Unknown			FL resident	04/24/20
18,438	Dade	48	Male	Unknown			FL resident	04/24/20
18,439	Dade	41	Female	Unknown			FL resident	04/24/20
18,440	Dade	42	Male	No		Yes	FL resident	04/24/20
18,441	Dade	51	Male	Unknown			FL resident	04/24/20
18,442	Dade	49	Female	Unknown			FL resident	04/24/20
18,443	Dade	26	Male	Unknown			FL resident	04/24/20
18,444	Dade	58	Male	Unknown			FL resident	04/24/20
18,445	Dade	36	Female	Unknown			FL resident	04/24/20
18,446	Dade	73	Male	Unknown			FL resident	04/24/20
18,447	Dade	90	Female	Unknown		Unknown	FL resident	04/24/20
18,448	Dade	57	Female	Unknown			FL resident	04/25/20
18,449	Dade	52	Female	No		Yes	FL resident	04/25/20
18,450	Dade	54	Male	Unknown			FL resident	04/25/20
18,451	Dade	34	Male	Unknown			FL resident	04/25/20
18,452	Dade	28	Male	No		Yes	FL resident	04/25/20
18,453	Dade	52	Male	No		No	FL resident	04/25/20
18,454	Dade	4	Female	No		Yes	FL resident	04/25/20
18,455	Dade	60	Female	Unknown			FL resident	04/25/20
18,456	Dade	62	Female	No		No	FL resident	04/25/20
18,457	Dade	37	Male	Unknown			FL resident	04/25/20
18,458	Dade	45	Male	Unknown			FL resident	04/25/20
18,459	Dade	23	Female	No		No	FL resident	04/25/20
18,460	Dade	75	Female	Unknown			FL resident	04/25/20
18,461	Dade	70	Male	No		No	FL resident	04/25/20
18,462	Dade	69	Male	Unknown			FL resident	04/25/20
18,463	Dade	58	Female	No		Yes	FL resident	04/25/20
18,464	Dade	36	Male	Unknown			FL resident	04/25/20
18,465	Dade	59	Male	Unknown			FL resident	04/25/20
18,466	Dade	76	Male	No		Yes	FL resident	04/25/20
18,467	Dade	61	Male	Unknown			FL resident	04/25/20
18,468	Dade	45	Female	No		Yes	FL resident	04/25/20
18,469	Dade	73	Male	No		Yes	FL resident	04/25/20
18,470	Dade	45	Male	No		Unknown	FL resident	04/25/20
18,471	Dade	52	Male	Unknown			FL resident	04/25/20
18,472	Dade	28	Male	No		Yes	FL resident	04/25/20
18,473	Dade	66	Female	No		Yes	FL resident	04/25/20
18,474	Dade	60	Female	No		Yes	FL resident	04/25/20
18,475	Dade	26	Female	Unknown			FL resident	04/25/20
18,476	Dade	18	Female	No			FL resident	04/25/20
18,477	Dade	41	Male	No		No	FL resident	04/25/20
18,478	Dade	35	Female	No		Yes	FL resident	04/25/20
18,479	Dade	21	Female	Unknown			FL resident	04/25/20
18,480	Dade	29	Female	Unknown			FL resident	04/25/20
18,481	Dade	51	Female	Unknown			FL resident	04/25/20
18,482	Dade	54	Female	Unknown			FL resident	04/25/20
18,483	Dade	33	Male	Unknown			FL resident	04/25/20
18,484	Dade	21	Male	No		No	FL resident	04/25/20
18,485	Dade	28	Female	Unknown			FL resident	04/25/20
18,486	Dade	58	Male	No		No	FL resident	04/25/20
18,487	Dade	68	Male	Unknown			FL resident	04/25/20
18,488	Dade	70	Male	Yes	FL; UNKNOWN	No	FL resident	04/25/20
18,489	Dade	61	Male	Unknown		Yes	FL resident	04/25/20
18,490	Dade	71	Male	No		No	FL resident	04/25/20

# Coronavirus: line list of cases

Data verified as of May 5, 2020 at 10 AM

Data in this report are provisional and subject to change.

Case	County	Age	Gender	Travel related	Travel detail	Contact with a confirmed case	Jurisdiction	Date case counted
18,491	Dade	19	Female	No		No	FL resident	04/25/20
18,492	Dade	43	Male	No		Yes	FL resident	04/25/20
18,493	Dade	49	Male	No		Yes	FL resident	04/25/20
18,494	Dade	35	Male	No		Yes	FL resident	04/25/20
18,495	Dade	60	Female	No		Yes	FL resident	04/25/20
18,496	Dade	64	Male	Unknown			FL resident	04/25/20
18,497	Dade	87	Female	Unknown			FL resident	04/25/20
18,498	Dade	62	Female	Unknown			FL resident	04/25/20
18,499	Dade	83	Female	No		No	FL resident	04/25/20
18,500	Dade	72	Female	Unknown			FL resident	04/25/20
18,501	Dade	81	Male	Unknown			FL resident	04/25/20
18,502	Dade	88	Male	No		Yes	FL resident	04/25/20
18,503	Dade	87	Female	Unknown			FL resident	04/25/20
18,504	Dade	20	Male	Unknown			FL resident	04/25/20
18,505	Dade	19	Male	Unknown			FL resident	04/25/20
18,506	Dade	70	Male	Unknown			FL resident	04/25/20
18,507	Dade	27	Male	Unknown			FL resident	04/25/20
18,508	Dade	25	Male	Unknown			FL resident	04/25/20
18,509	Dade	21	Male	Unknown			FL resident	04/25/20
18,510	Dade	36	Male	Unknown			FL resident	04/25/20
18,511	Dade	28	Male	No		Unknown	FL resident	04/25/20
18,512	Dade	21	Male	Unknown			FL resident	04/25/20
18,513	Dade	25	Male	Unknown			FL resident	04/25/20
18,514	Dade	26	Male	Unknown			FL resident	04/25/20
18,515	Dade	36	Male	Unknown			FL resident	04/25/20
18,516	Dade	26	Male	Unknown			FL resident	04/25/20
18,517	Dade	53	Female	No		Yes	FL resident	04/25/20
18,518	Dade	54	Female	Unknown		Yes	FL resident	04/25/20
18,519	Dade	39	Male	Unknown			FL resident	04/25/20
18,520	Dade	41	Male	Unknown			FL resident	04/25/20
18,521	Dade	48	Male	Unknown			FL resident	04/25/20
18,522	Dade	75	Male	Unknown			FL resident	04/25/20
18,523	Dade	47	Male	Unknown		Yes	FL resident	04/25/20
18,524	Dade	49	Male	Unknown			FL resident	04/25/20
18,525	Dade	25	Male	Unknown			FL resident	04/25/20
18,526	Dade	51	Male	Unknown			FL resident	04/25/20
18,527	Dade	25	Male	Unknown			FL resident	04/25/20
18,528	Dade	49	Male	Unknown			FL resident	04/25/20
18,529	Dade	67	Male	Unknown			FL resident	04/25/20
18,530	Dade	51	Male	Unknown			FL resident	04/25/20
18,531	Dade	18	Male	Unknown			FL resident	04/25/20
18,532	Dade	31	Male	Unknown			FL resident	04/25/20
18,533	Dade	43	Male	Unknown			FL resident	04/25/20
18,534	Dade	41	Male	Unknown			FL resident	04/25/20
18,535	Dade	25	Male	Unknown			FL resident	04/25/20
18,536	Dade	31	Male	Unknown			FL resident	04/25/20
18,537	Dade	18	Male	Unknown			FL resident	04/25/20
18,538	Dade	27	Male	Unknown			FL resident	04/25/20
18,539	Dade	29	Male	Unknown			FL resident	04/25/20
18,540	Dade	38	Female	No		Yes	FL resident	04/25/20
18,541	Dade	40	Male	Unknown			FL resident	04/25/20
18,542	Dade	46	Male	No		No	FL resident	04/25/20
18,543	Dade	18	Male	Unknown			FL resident	04/25/20
18,544	Dade	32	Male	Unknown			FL resident	04/25/20
18,545	Dade	28	Male	Unknown			FL resident	04/25/20
18,546	Dade	23	Male	Unknown			FL resident	04/25/20
18,547	Dade	35	Male	Unknown			FL resident	04/25/20
18,548	Dade	35	Male	Unknown			FL resident	04/25/20
18,549	Dade	26	Female	Unknown			FL resident	04/25/20
18,550	Dade	61	Male	Unknown			FL resident	04/25/20
18,551	Dade	50	Male	Unknown			FL resident	04/25/20
18,552	Dade	22	Male	Unknown			FL resident	04/25/20

# Coronavirus: line list of cases

Data verified as of May 5, 2020 at 10 AM

Data in this report are provisional and subject to change.

Case	County	Age	Gender	Travel related	Travel detail	Contact with a confirmed case	Jurisdiction	Date case counted
18,553	Dade	33	Male	Unknown			FL resident	04/25/20
18,554	Dade	47	Male	Unknown			FL resident	04/25/20
18,555	Dade	26	Male	Unknown			FL resident	04/25/20
18,556	Dade	40	Male	Unknown			FL resident	04/25/20
18,557	Dade	38	Male	Unknown			FL resident	04/25/20
18,558	Dade	35	Male	Unknown			FL resident	04/25/20
18,559	Dade	31	Male	No		No	FL resident	04/25/20
18,560	Dade	36	Male	Unknown			FL resident	04/25/20
18,561	Dade	49	Male	No			FL resident	04/25/20
18,562	Dade	24	Male	Unknown			FL resident	04/25/20
18,563	Dade	29	Male	Unknown			FL resident	04/25/20
18,564	Dade	32	Male	Unknown			FL resident	04/25/20
18,565	Dade	22	Male	Unknown			FL resident	04/25/20
18,566	Dade	36	Male	Unknown			FL resident	04/25/20
18,567	Dade	20	Male	Unknown			FL resident	04/25/20
18,568	Dade	45	Male	No			FL resident	04/25/20
18,569	Dade	40	Female	No		Yes	FL resident	04/25/20
18,570	Dade	73	Male	Unknown			FL resident	04/25/20
18,571	Dade	37	Male	Unknown			FL resident	04/25/20
18,572	Dade	19	Male	Unknown			FL resident	04/25/20
18,573	Dade	22	Male	Unknown			FL resident	04/25/20
18,574	Dade	44	Male	Unknown			FL resident	04/25/20
18,575	Dade	19	Male	Unknown			FL resident	04/25/20
18,576	Dade	21	Male	Unknown			FL resident	04/25/20
18,577	Dade	35	Male	Unknown			FL resident	04/25/20
18,578	Dade	52	Male	Unknown			FL resident	04/25/20
18,579	Dade	24	Male	Unknown			FL resident	04/25/20
18,580	Dade	26	Male	Unknown			FL resident	04/25/20
18,581	Dade	25	Female	Unknown			FL resident	04/25/20
18,582	Dade	60	Male	Unknown			FL resident	04/25/20
18,583	Dade	35	Male	No		Unknown	FL resident	04/25/20
18,584	Dade	37	Male	No		Yes	FL resident	04/25/20
18,585	Dade	29	Male	No		Yes	FL resident	04/25/20
18,586	Dade	47	Male	Unknown			FL resident	04/25/20
18,587	Dade	52	Male	No		Yes	FL resident	04/25/20
18,588	Dade	28	Male	No		Yes	FL resident	04/25/20
18,589	Dade	53	Male	Unknown		Yes	FL resident	04/25/20
18,590	Dade	36	Male	Unknown			FL resident	04/25/20
18,591	Dade	20	Male	Unknown			FL resident	04/25/20
18,592	Dade	38	Male	Unknown			FL resident	04/25/20
18,593	Dade	23	Male	Unknown			FL resident	04/25/20
18,594	Dade	27	Male	No		Yes	FL resident	04/25/20
18,595	Dade	22	Male	Unknown			FL resident	04/25/20
18,596	Dade	19	Male	No		Unknown	FL resident	04/25/20
18,597	Dade	28	Male	No		Unknown	FL resident	04/25/20
18,598	Dade	23	Male	No		Yes	FL resident	04/25/20
18,599	Dade	30	Male	No		Yes	FL resident	04/25/20
18,600	Dade	19	Male	No		Yes	FL resident	04/25/20
18,601	Dade	47	Male	No		Unknown	FL resident	04/25/20
18,602	Dade	38	Male	Unknown			FL resident	04/25/20
18,603	Dade	46	Male	No		Yes	FL resident	04/25/20
18,604	Dade	25	Male	No		Yes	FL resident	04/25/20
18,605	Dade	40	Male	No		Yes	FL resident	04/25/20
18,606	Dade	42	Male	No		Yes	FL resident	04/25/20
18,607	Dade	36	Male	No		Yes	FL resident	04/25/20
18,608	Dade	26	Male	No		Yes	FL resident	04/25/20
18,609	Dade	20	Male	No		Yes	FL resident	04/25/20
18,610	Dade	29	Male	No		Yes	FL resident	04/25/20
18,611	Dade	26	Male	No		Yes	FL resident	04/25/20
18,612	Dade	35	Male	No		Unknown	FL resident	04/25/20
18,613	Dade	36	Male	Unknown			FL resident	04/25/20
18,614	Dade	30	Male	Unknown			FL resident	04/25/20

# Coronavirus: line list of cases

Data verified as of May 5, 2020 at 10 AM

Data in this report are provisional and subject to change.

Case	County	Age	Gender	Travel related	Travel detail	Contact with a confirmed case	Jurisdiction	Date case counted
18,615	Dade	49	Male	Unknown			FL resident	04/25/20
18,616	Dade	26	Male	Unknown			FL resident	04/25/20
18,617	Dade	35	Female	Unknown			FL resident	04/25/20
18,618	Dade	35	Male	Unknown			FL resident	04/25/20
18,619	Dade	22	Male	Unknown			FL resident	04/25/20
18,620	Dade	38	Male	Unknown			FL resident	04/25/20
18,621	Dade	26	Male	Unknown			FL resident	04/25/20
18,622	Dade	27	Male	Unknown		Unknown	FL resident	04/25/20
18,623	Dade	62	Female	No		Unknown	FL resident	04/25/20
18,624	Dade	39	Male	Unknown			FL resident	04/25/20
18,625	Dade	45	Male	Unknown			FL resident	04/25/20
18,626	Dade	32	Male	Unknown			FL resident	04/25/20
18,627	Dade	56	Male	Unknown			FL resident	04/25/20
18,628	Dade	42	Male	Unknown			FL resident	04/25/20
18,629	Dade	55	Male	Unknown		Unknown	FL resident	04/25/20
18,630	Dade	21	Male	Unknown			FL resident	04/25/20
18,631	Dade	28	Male	Unknown			FL resident	04/25/20
18,632	Dade	59	Male	Unknown			FL resident	04/25/20
18,633	Dade	40	Male	Unknown			FL resident	04/25/20
18,634	Dade	26	Male	Unknown			FL resident	04/25/20
18,635	Dade	21	Male	Unknown			FL resident	04/25/20
18,636	Dade	30	Female	No		Yes	FL resident	04/25/20
18,637	Dade	54	Male	Unknown			FL resident	04/25/20
18,638	Dade	59	Female	Unknown			FL resident	04/25/20
18,639	Dade	49	Male	No		Yes	FL resident	04/25/20
18,640	Dade	40	Male	Unknown			FL resident	04/25/20
18,641	Dade	24	Male	Unknown			FL resident	04/25/20
18,642	Dade	48	Male	Unknown			FL resident	04/25/20
18,643	Dade	30	Male	Unknown			FL resident	04/25/20
18,644	Dade	51	Male	Unknown			FL resident	04/25/20
18,645	Dade	36	Male	Unknown			FL resident	04/25/20
18,646	Dade	30	Male	Unknown			FL resident	04/25/20
18,647	Dade	34	Male	Unknown			FL resident	04/25/20
18,648	Dade	30	Male	Unknown			FL resident	04/25/20
18,649	Dade	24	Male	Unknown			FL resident	04/25/20
18,650	Dade	51	Male	Unknown			FL resident	04/25/20
18,651	Dade	45	Male	Unknown			FL resident	04/25/20
18,652	Dade	21	Male	No		Unknown	FL resident	04/25/20
18,653	Dade	48	Male	Unknown			FL resident	04/25/20
18,654	Dade	31	Male	Unknown			FL resident	04/25/20
18,655	Dade	40	Male	Unknown			FL resident	04/25/20
18,656	Dade	42	Male	Unknown			FL resident	04/25/20
18,657	Dade	25	Male	Unknown			FL resident	04/25/20
18,658	Dade	32	Male	Unknown			FL resident	04/25/20
18,659	Dade	28	Male	Unknown			FL resident	04/25/20
18,660	Dade	25	Male	Unknown			FL resident	04/25/20
18,661	Dade	26	Male	Unknown			FL resident	04/25/20
18,662	Dade	31	Male	Unknown			FL resident	04/25/20
18,663	Dade	44	Male	Unknown			FL resident	04/25/20
18,664	Dade	37	Male	Unknown			FL resident	04/25/20
18,665	Dade	39	Male	Unknown			FL resident	04/25/20
18,666	Dade	37	Male	Unknown			FL resident	04/25/20
18,667	Dade	50	Male	Unknown			FL resident	04/25/20
18,668	Dade	56	Male	No		Yes	FL resident	04/25/20
18,669	Dade	35	Male	Yes	NY; TX	No	FL resident	04/25/20
18,670	Dade	31	Male	No		Unknown	FL resident	04/25/20
18,671	Dade	36	Male	No		Yes	FL resident	04/25/20
18,672	Dade	23	Male	No		Yes	FL resident	04/25/20
18,673	Dade	64	Female	Unknown			FL resident	04/25/20
18,674	Dade	25	Female	No		Yes	FL resident	04/25/20
18,675	Dade	23	Female	Unknown			FL resident	04/25/20
18,676	Dade	49	Female	No		No	FL resident	04/25/20

# Coronavirus: line list of cases

Data verified as of May 5, 2020 at 10 AM

Data in this report are provisional and subject to change.

Case	County	Age	Gender	Travel related	Travel detail	Contact with a confirmed case	Jurisdiction	Date case counted
18,677	Dade	18	Male	No		Yes	FL resident	04/25/20
18,678	Dade	78	Male	No		No	FL resident	04/25/20
18,679	Dade	41	Female	No		No	FL resident	04/25/20
18,680	Dade	37	Male	Unknown			FL resident	04/25/20
18,681	Dade	48	Female	No		Yes	FL resident	04/25/20
18,682	Dade	29	Female	No		Yes	FL resident	04/25/20
18,683	Dade	38	Male	No		No	FL resident	04/25/20
18,684	Dade	42	Female	No		Unknown	FL resident	04/25/20
18,685	Dade	22	Female	Unknown			FL resident	04/25/20
18,686	Dade	62	Female	Unknown			FL resident	04/25/20
18,687	Dade	42	Female	No		Yes	FL resident	04/25/20
18,688	Dade	54	Male	Unknown			FL resident	04/25/20
18,689	Dade	36	Male	No		Yes	FL resident	04/25/20
18,690	Dade	42	Female	No		Unknown	FL resident	04/25/20
18,691	Dade	62	Female	No		Yes	FL resident	04/25/20
18,692	Dade	89	Female	Unknown			FL resident	04/25/20
18,693	Dade	44	Female	Unknown			FL resident	04/25/20
18,694	Dade	25	Male	No		Yes	FL resident	04/25/20
18,695	Dade	36	Female	No		No	FL resident	04/25/20
18,696	Dade	59	Male	Unknown			FL resident	04/25/20
18,697	Dade	46	Female	No		Yes	FL resident	04/25/20
18,698	Dade	19	Female	No		Yes	FL resident	04/25/20
18,699	Dade	23	Male	Unknown			FL resident	04/25/20
18,700	Dade	22	Female	No		Yes	FL resident	04/25/20
18,701	Dade	87	Female	Unknown			FL resident	04/25/20
18,702	Dade	22	Male	No		Yes	FL resident	04/25/20
18,703	Dade	24	Female	No		Yes	FL resident	04/25/20
18,704	Dade	84	Female	Unknown			FL resident	04/25/20
18,705	Dade	78	Female	Unknown			FL resident	04/25/20
18,706	Dade	62	Male	Unknown		Yes	FL resident	04/25/20
18,707	Dade	32	Male	No		Yes	FL resident	04/25/20
18,708	Dade	91	Male	Unknown			FL resident	04/25/20
18,709	Dade	30	Male	Unknown		Unknown	FL resident	04/25/20
18,710	Dade	92	Female	Unknown			FL resident	04/25/20
18,711	Dade	70	Female	Unknown			FL resident	04/25/20
18,712	Dade	49	Male	No		Yes	FL resident	04/25/20
18,713	Dade	86	Female	Unknown			FL resident	04/25/20
18,714	Dade	48	Female	Unknown			FL resident	04/25/20
18,715	Dade	40	Male	Unknown		Unknown	FL resident	04/25/20
18,716	Dade	26	Male	Unknown			FL resident	04/25/20
18,717	Dade	58	Male	No		Yes	FL resident	04/25/20
18,718	Dade	44	Male	No		Yes	FL resident	04/25/20
18,719	Dade	32	Female	No		Unknown	FL resident	04/25/20
18,720	Dade	49	Female	No		Yes	FL resident	04/25/20
18,721	Dade	24	Male	No		Unknown	FL resident	04/25/20
18,722	Dade	56	Female	No		Yes	FL resident	04/25/20
18,723	Dade	50	Male	Unknown			FL resident	04/25/20
18,724	Dade	51	Female	No		Yes	FL resident	04/25/20
18,725	Dade	76	Male	Unknown		Yes	FL resident	04/25/20
18,726	Dade	36	Male	No		No	FL resident	04/25/20
18,727	Dade	47	Male	No		Unknown	FL resident	04/25/20
18,728	Dade	41	Male	Unknown		Unknown	FL resident	04/25/20
18,729	Dade	18	Female	No		Yes	FL resident	04/25/20
18,730	Dade	47	Female	Unknown			FL resident	04/25/20
18,731	Dade	27	Male	Unknown			FL resident	04/25/20
18,732	Dade	29	Female	Unknown			FL resident	04/25/20
18,733	Dade	25	Male	Unknown		Unknown	FL resident	04/25/20
18,734	Dade	88	Female	Unknown			FL resident	04/25/20
18,735	Dade	83	Male	Unknown			FL resident	04/25/20
18,736	Dade	25	Female	No		Yes	FL resident	04/25/20
18,737	Dade	25	Male	Unknown			FL resident	04/25/20
18,738	Dade	22	Male	No		Unknown	FL resident	04/25/20

# Coronavirus: line list of cases

Data verified as of May 5, 2020 at 10 AM

Data in this report are provisional and subject to change.

Case	County	Age	Gender	Travel related	Travel detail	Contact with a confirmed case	Jurisdiction	Date case counted
18,739	Dade	49	Male	Unknown		Unknown	FL resident	04/25/20
18,740	Dade	50	Female	No		Yes	FL resident	04/25/20
18,741	Dade	61	Female	Unknown			FL resident	04/25/20
18,742	Dade	66	Male	Unknown			FL resident	04/25/20
18,743	Dade	20	Male	No		Yes	FL resident	04/25/20
18,744	Dade	31	Male	Unknown			FL resident	04/25/20
18,745	Dade	51	Male	Unknown			FL resident	04/25/20
18,746	Dade	81	Male	No		Unknown	FL resident	04/25/20
18,747	Dade	59	Female	No		Yes	FL resident	04/25/20
18,748	Dade	52	Male	Unknown			FL resident	04/25/20
18,749	Dade	43	Female	No		Yes	FL resident	04/25/20
18,750	Dade	49	Male	Unknown		Unknown	FL resident	04/25/20
18,751	Dade	51	Male	Unknown			FL resident	04/25/20
18,752	Dade	59	Male	Unknown		Unknown	FL resident	04/25/20
18,753	Dade	55	Female	No		Unknown	FL resident	04/25/20
18,754	Dade	64	Female	Yes	CO; FL	Unknown	FL resident	04/25/20
18,755	Dade	38	Female	No		Yes	FL resident	04/25/20
18,756	Dade	46	Female	No		Unknown	FL resident	04/25/20
18,757	Dade	70	Female	Unknown			FL resident	04/25/20
18,758	Dade	48	Female	No		Yes	FL resident	04/25/20
18,759	Dade	47	Female	No		Unknown	FL resident	04/25/20
18,760	Dade	67	Male	No		Unknown	FL resident	04/25/20
18,761	Dade	50	Female	Yes	COLOMBIA; FL	No	FL resident	04/25/20
18,762	Dade	77	Female	No		Unknown	FL resident	04/25/20
18,763	Dade	71	Female	No		Unknown	FL resident	04/25/20
18,764	Dade	72	Male	Unknown		Unknown	FL resident	04/25/20
18,765	Dade	28	Male	No		Yes	FL resident	04/25/20
18,766	Dade	52	Male	No		Yes	FL resident	04/25/20
18,767	Dade	69	Female	No		Yes	FL resident	04/25/20
18,768	Dade	52	Female	No		Yes	FL resident	04/25/20
18,769	Dade	50	Female	No		Yes	FL resident	04/25/20
18,770	Dade	49	Male	No		Yes	FL resident	04/25/20
18,771	Dade	56	Female	No		Unknown	FL resident	04/25/20
18,772	Dade	33	Male	No		Yes	FL resident	04/25/20
18,773	Dade	23	Male	Unknown			FL resident	04/25/20
18,774	Dade	29	Female	Unknown			FL resident	04/25/20
18,775	Dade	30	Female	No		Yes	FL resident	04/25/20
18,776	Dade	43	Male	Unknown			FL resident	04/25/20
18,777	Dade	50	Female	Unknown		No	FL resident	04/25/20
18,778	Dade	50	Female	Unknown		No	FL resident	04/25/20
18,779	Dade	43	Female	Unknown			FL resident	04/25/20
18,780	Dade	70	Female	Unknown			FL resident	04/25/20
18,781	Dade	38	Female	Unknown			FL resident	04/25/20
18,782	Dade	68	Female	Unknown		No	FL resident	04/25/20
18,783	Dade	29	Female	Unknown		Yes	FL resident	04/25/20
18,784	Dade	38	Female	Unknown		Yes	FL resident	04/25/20
18,785	Dade	56	Male	Unknown			FL resident	04/25/20
18,786	Dade	50	Male	Unknown			FL resident	04/25/20
18,787	Dade	39	Female	No		Unknown	FL resident	04/25/20
18,788	Dade	29	Female	Unknown			FL resident	04/25/20
18,789	Dade	23	Female	Unknown		Unknown	FL resident	04/25/20
18,790	Dade	53	Female	Unknown		Yes	FL resident	04/25/20
18,791	Dade	46	Female	Unknown			FL resident	04/25/20
18,792	Dade	39	Male	Unknown			FL resident	04/25/20
18,793	Dade	58	Female	No		Unknown	FL resident	04/25/20
18,794	Dade	59	Male	Unknown			FL resident	04/25/20
18,795	Dade	71	Male	Unknown			FL resident	04/25/20
18,796	Dade	66	Female	Unknown			FL resident	04/25/20
18,797	Dade	58	Male	Unknown			FL resident	04/25/20
18,798	Dade	83	Male	Unknown			FL resident	04/25/20
18,799	Dade	71	Female	No		Unknown	FL resident	04/25/20
18,800	Dade	40	Male	Yes	GA; NY	Unknown	FL resident	04/25/20

# Coronavirus: line list of cases

Data verified as of May 5, 2020 at 10 AM

Data in this report are provisional and subject to change.

Case	County	Age	Gender	Travel related	Travel detail	Contact with a confirmed case	Jurisdiction	Date case counted
18,801	Dade	87	Female	No		Yes	FL resident	04/25/20
18,802	Dade	48	Female	Unknown		Unknown	FL resident	04/25/20
18,803	Dade	63	Male	Unknown			FL resident	04/25/20
18,804	Dade	70	Male	Yes	HONDURAS	Yes	FL resident	04/25/20
18,805	Dade	32	Female	No		Unknown	FL resident	04/25/20
18,806	Dade	17	Female	No		Unknown	FL resident	04/25/20
18,807	Dade	36	Male	No		Unknown	FL resident	04/25/20
18,808	Dade	91	Female	No		Unknown	FL resident	04/25/20
18,809	Dade	84	Female	No		Unknown	FL resident	04/25/20
18,810	Dade	76	Female	No		Yes	FL resident	04/25/20
18,811	Dade	31	Male	No		Unknown	FL resident	04/25/20
18,812	Dade	51	Male	No		Unknown	FL resident	04/25/20
18,813	Dade	52	Male	Unknown			FL resident	04/25/20
18,814	Dade	76	Male	No		Unknown	FL resident	04/25/20
18,815	Dade	68	Male	Unknown			FL resident	04/25/20
18,816	Dade	65	Female	No		Unknown	FL resident	04/25/20
18,817	Dade	45	Male	Unknown		No	FL resident	04/25/20
18,818	Dade	53	Female	No		Unknown	FL resident	04/25/20
18,819	Dade	65	Female	No		Unknown	FL resident	04/25/20
18,820	Dade	60	Female	No		No	FL resident	04/25/20
18,821	Dade	69	Male	Unknown		Unknown	FL resident	04/25/20
18,822	Dade	61	Male	No		Unknown	FL resident	04/25/20
18,823	Dade	45	Male	No		Unknown	FL resident	04/25/20
18,824	Dade	61	Female	No		No	FL resident	04/25/20
18,825	Dade	26	Female	No		Yes	FL resident	04/26/20
18,826	Dade	72	Female	No		Unknown	FL resident	04/26/20
18,827	Dade	16	Female	Unknown		Unknown	FL resident	04/26/20
18,828	Dade	54	Male	No		Unknown	FL resident	04/26/20
18,829	Dade	43	Male	No		Unknown	FL resident	04/26/20
18,830	Dade	34	Female	Unknown			FL resident	04/26/20
18,831	Dade	43	Female	Unknown		Yes	FL resident	04/26/20
18,832	Dade	17	Male	Unknown		Unknown	FL resident	04/26/20
18,833	Dade	53	Male	No			FL resident	04/26/20
18,834	Dade	4	Male	Unknown			FL resident	04/26/20
18,835	Dade	49	Female	Unknown			FL resident	04/26/20
18,836	Dade	47	Female	No		No	FL resident	04/26/20
18,837	Dade	23	Female	No		Unknown	FL resident	04/26/20
18,838	Dade	53	Female	No		No	FL resident	04/26/20
18,839	Dade	36	Female	No		Yes	FL resident	04/26/20
18,840	Dade	94	Female	No		No	FL resident	04/26/20
18,841	Dade	66	Female	Unknown			FL resident	04/26/20
18,842	Dade	69	Male	No		No	FL resident	04/26/20
18,843	Dade	27	Male	No		Unknown	FL resident	04/26/20
18,844	Dade	47	Male	No		Unknown	FL resident	04/26/20
18,845	Dade	58	Male	Unknown		No	FL resident	04/26/20
18,846	Dade	34	Male	No		Yes	FL resident	04/26/20
18,847	Dade	33	Female	No		No	FL resident	04/26/20
18,848	Dade	27	Male	No		Unknown	FL resident	04/26/20
18,849	Dade	56	Female	No		No	FL resident	04/26/20
18,850	Dade	70	Male	Unknown			FL resident	04/26/20
18,851	Dade	47	Male	No		Unknown	FL resident	04/26/20
18,852	Dade	90	Female	Unknown			FL resident	04/26/20
18,853	Dade	59	Female	No		Unknown	FL resident	04/26/20
18,854	Dade	39	Female	No		Yes	FL resident	04/26/20
18,855	Dade	41	Male	No		Yes	FL resident	04/26/20
18,856	Dade	47	Male	No		Yes	FL resident	04/26/20
18,857	Dade	56	Female	No		Unknown	FL resident	04/26/20
18,858	Dade	50	Male	No		Yes	FL resident	04/26/20
18,859	Dade	58	Female	No		Yes	FL resident	04/26/20
18,860	Dade	41	Female	No			FL resident	04/26/20
18,861	Dade	22	Female	No		No	FL resident	04/26/20
18,862	Dade	51	Female	Unknown			FL resident	04/26/20

# Coronavirus: line list of cases

Data verified as of May 5, 2020 at 10 AM

Data in this report are provisional and subject to change.

Case	County	Age	Gender	Travel related	Travel detail	Contact with a confirmed case	Jurisdiction	Date case counted
18,863	Dade	70	Female	No		No	FL resident	04/26/20
18,864	Dade	51	Female	Unknown			FL resident	04/26/20
18,865	Dade	29	Male	No		Unknown	FL resident	04/26/20
18,866	Dade	52	Male	Unknown			FL resident	04/26/20
18,867	Dade	27	Male	No		Unknown	FL resident	04/26/20
18,868	Dade	76	Male	Unknown			FL resident	04/26/20
18,869	Dade	23	Male	No		Unknown	FL resident	04/26/20
18,870	Dade	24	Male	No		Unknown	FL resident	04/26/20
18,871	Dade	20	Male	No		Unknown	FL resident	04/26/20
18,872	Dade	22	Female	Unknown			FL resident	04/26/20
18,873	Dade	23	Male	No		Unknown	FL resident	04/26/20
18,874	Dade	65	Male	Unknown			FL resident	04/26/20
18,875	Dade	47	Male	No		No	FL resident	04/26/20
18,876	Dade	53	Female	Unknown			FL resident	04/26/20
18,877	Dade	31	Male	No			FL resident	04/26/20
18,878	Dade	46	Female	Unknown			FL resident	04/26/20
18,879	Dade	36	Male	No		Unknown	FL resident	04/26/20
18,880	Dade	23	Male	No		Yes	FL resident	04/26/20
18,881	Dade	48	Male	No			FL resident	04/26/20
18,882	Dade	22	Male	No		Unknown	FL resident	04/26/20
18,883	Dade	25	Male	No			FL resident	04/26/20
18,884	Dade	22	Male	No			FL resident	04/26/20
18,885	Dade	28	Male	No			FL resident	04/26/20
18,886	Dade	91	Female	No		No	FL resident	04/26/20
18,887	Dade	29	Male	No		Unknown	FL resident	04/26/20
18,888	Dade	29	Male	No		Yes	FL resident	04/26/20
18,889	Dade	19	Male	No		Yes	FL resident	04/26/20
18,890	Dade	40	Male	No		Yes	FL resident	04/26/20
18,891	Dade	32	Male	No		Yes	FL resident	04/26/20
18,892	Dade	18	Male	No		Yes	FL resident	04/26/20
18,893	Dade	55	Male	No		Yes	FL resident	04/26/20
18,894	Dade	34	Male	No		Yes	FL resident	04/26/20
18,895	Dade	34	Male	No		Yes	FL resident	04/26/20
18,896	Dade	29	Male	No		Yes	FL resident	04/26/20
18,897	Dade	57	Male	No		Yes	FL resident	04/26/20
18,898	Dade	36	Male	No		Yes	FL resident	04/26/20
18,899	Dade	39	Male	No		Yes	FL resident	04/26/20
18,900	Dade	52	Male	No		Yes	FL resident	04/26/20
18,901	Dade	53	Male	No		Yes	FL resident	04/26/20
18,902	Dade	23	Male	No		Yes	FL resident	04/26/20
18,903	Dade	49	Male	No		Yes	FL resident	04/26/20
18,904	Dade	57	Male	No		Yes	FL resident	04/26/20
18,905	Dade	25	Male	No		Yes	FL resident	04/26/20
18,906	Dade	29	Male	No		Yes	FL resident	04/26/20
18,907	Dade	55	Male	No		Yes	FL resident	04/26/20
18,908	Dade	36	Male	Unknown			FL resident	04/26/20
18,909	Dade	42	Male	Unknown			FL resident	04/26/20
18,910	Dade	43	Female	Unknown			FL resident	04/26/20
18,911	Dade	46	Female	No		Yes	FL resident	04/26/20
18,912	Dade	48	Male	No		Unknown	FL resident	04/26/20
18,913	Dade	32	Female	No		Yes	FL resident	04/26/20
18,914	Dade	33	Female	Unknown			FL resident	04/26/20
18,915	Dade	48	Female	No		Yes	FL resident	04/26/20
18,916	Dade	89	Female	Unknown			FL resident	04/26/20
18,917	Dade	35	Male	No			FL resident	04/26/20
18,918	Dade	31	Male	No		Yes	FL resident	04/26/20
18,919	Dade	63	Male	No		Yes	FL resident	04/26/20
18,920	Dade	45	Male	No		Yes	FL resident	04/26/20
18,921	Dade	40	Male	No		Unknown	FL resident	04/26/20
18,922	Dade	38	Male	No		Unknown	FL resident	04/26/20
18,923	Dade	48	Female	No			FL resident	04/26/20
18,924	Dade	36	Female	Unknown			FL resident	04/26/20

# Coronavirus: line list of cases

Data verified as of May 5, 2020 at 10 AM

Data in this report are provisional and subject to change.

Case	County	Age	Gender	Travel related	Travel detail	Contact with a confirmed case	Jurisdiction	Date case counted
18,925	Dade	47	Female	Unknown			FL resident	04/26/20
18,926	Dade	53	Male	No		Yes	FL resident	04/26/20
18,927	Dade	70	Male	Unknown			FL resident	04/26/20
18,928	Dade	60	Female	No		Unknown	FL resident	04/26/20
18,929	Dade	44	Male	No		Unknown	FL resident	04/26/20
18,930	Dade	23	Female	No		Yes	FL resident	04/26/20
18,931	Dade	44	Female	No		Yes	FL resident	04/26/20
18,932	Dade	43	Female	Unknown			FL resident	04/26/20
18,933	Dade	42	Female	No		Yes	FL resident	04/26/20
18,934	Dade	32	Male	Unknown			FL resident	04/26/20
18,935	Dade	23	Male	No		Yes	FL resident	04/26/20
18,936	Dade	51	Female	No		Yes	FL resident	04/26/20
18,937	Dade	18	Male	Unknown			FL resident	04/26/20
18,938	Dade	41	Male	No		Unknown	FL resident	04/26/20
18,939	Dade	60	Male	No		Yes	FL resident	04/26/20
18,940	Dade	31	Male	Unknown			FL resident	04/26/20
18,941	Dade	51	Male	No		Yes	FL resident	04/26/20
18,942	Dade	44	Female	No		Unknown	FL resident	04/26/20
18,943	Dade	43	Female	No		Yes	FL resident	04/26/20
18,944	Dade	53	Male	No		Yes	FL resident	04/26/20
18,945	Dade	59	Female	Unknown			FL resident	04/26/20
18,946	Dade	41	Male	Unknown			FL resident	04/26/20
18,947	Dade	30	Male	No		Unknown	FL resident	04/26/20
18,948	Dade	32	Male	Unknown			FL resident	04/26/20
18,949	Dade	39	Male	No		Yes	FL resident	04/26/20
18,950	Dade	36	Male	Yes	PUERTO RICO	Unknown	FL resident	04/26/20
18,951	Dade	56	Male	Unknown			FL resident	04/26/20
18,952	Dade	66	Male	Unknown			FL resident	04/26/20
18,953	Dade	32	Female	Unknown		Yes	FL resident	04/26/20
18,954	Dade	73	Male	Unknown			FL resident	04/26/20
18,955	Dade	74	Male	No		No	FL resident	04/26/20
18,956	Dade	44	Male	No		Unknown	FL resident	04/26/20
18,957	Dade	51	Male	No		Unknown	FL resident	04/26/20
18,958	Dade	47	Female	Unknown			FL resident	04/26/20
18,959	Dade	35	Female	Unknown			FL resident	04/26/20
18,960	Dade	34	Female	No		Unknown	FL resident	04/26/20
18,961	Dade	79	Female	No		Yes	FL resident	04/26/20
18,962	Dade	44	Female	No		Unknown	FL resident	04/26/20
18,963	Dade	65	Male	No		Yes	FL resident	04/26/20
18,964	Dade	82	Female	No			FL resident	04/26/20
18,965	Dade	56	Female	No		Unknown	FL resident	04/26/20
18,966	Dade	91	Female	Unknown		Unknown	FL resident	04/26/20
18,967	Dade	41	Male	Unknown			FL resident	04/26/20
18,968	Dade	67	Female	No		Unknown	FL resident	04/26/20
18,969	Dade	67	Female	Unknown			FL resident	04/26/20
18,970	Dade	36	Female	Unknown			FL resident	04/26/20
18,971	Dade	56	Male	No		Yes	FL resident	04/26/20
18,972	Dade	58	Female	No		Yes	FL resident	04/26/20
18,973	Dade	44	Male	Unknown		Yes	FL resident	04/26/20
18,974	Dade	38	Male	Unknown		Unknown	FL resident	04/26/20
18,975	Dade	59	Female	Unknown		No	FL resident	04/26/20
18,976	Dade	68	Male	No		Yes	FL resident	04/26/20
18,977	Dade	61	Female	No		Yes	FL resident	04/26/20
18,978	Dade	64	Male	No		No	FL resident	04/26/20
18,979	Dade	88	Female	Unknown		Unknown	FL resident	04/26/20
18,980	Dade	82	Female	Unknown		Unknown	FL resident	04/26/20
18,981	Dade	22	Female	Unknown		Yes	FL resident	04/26/20
18,982	Dade	88	Male	No		No	FL resident	04/26/20
18,983	Dade	56	Male	Unknown		Unknown	FL resident	04/26/20
18,984	Dade	30	Male	Unknown		No	FL resident	04/26/20
18,985	Dade	29	Female	No		Unknown	FL resident	04/26/20
18,986	Dade	45	Male	No		Yes	FL resident	04/26/20

# Coronavirus: line list of cases

Data verified as of May 5, 2020 at 10 AM

Data in this report are provisional and subject to change.

Case	County	Age	Gender	Travel related	Travel detail	Contact with a confirmed case	Jurisdiction	Date case counted
18,987	Dade	70	Male	No		Yes	FL resident	04/26/20
18,988	Dade	23	Male	Unknown		Unknown	FL resident	04/26/20
18,989	Dade	86	Female	Unknown		No	FL resident	04/26/20
18,990	Dade	30	Male	No		Unknown	FL resident	04/26/20
18,991	Dade	72	Female	No		Yes	FL resident	04/26/20
18,992	Dade	64	Male	No		Yes	FL resident	04/26/20
18,993	Dade	66	Female	No		Yes	FL resident	04/26/20
18,994	Dade	90	Female	Unknown			FL resident	04/26/20
18,995	Dade	100	Female	Unknown			FL resident	04/26/20
18,996	Dade	73	Female	No		Yes	FL resident	04/26/20
18,997	Dade	83	Male	Unknown			FL resident	04/26/20
18,998	Dade	89	Male	Unknown			FL resident	04/26/20
18,999	Dade	13	Female	No		Yes	FL resident	04/26/20
19,000	Dade	60	Male	No		Unknown	FL resident	04/26/20
19,001	Dade	55	Female	No		Unknown	FL resident	04/26/20
19,002	Dade	65	Male	No		Yes	FL resident	04/26/20
19,003	Dade	34	Male	No		No	FL resident	04/26/20
19,004	Dade	80	Female	No		Yes	FL resident	04/26/20
19,005	Dade	86	Male	Unknown			FL resident	04/26/20
19,006	Dade	71	Male	Unknown			FL resident	04/26/20
19,007	Dade	55	Male	No		Unknown	FL resident	04/26/20
19,008	Dade	87	Female	Unknown			FL resident	04/26/20
19,009	Dade	71	Male	No			FL resident	04/26/20
19,010	Dade	24	Female	No		Yes	FL resident	04/26/20
19,011	Dade	62	Male	Unknown			FL resident	04/26/20
19,012	Dade	63	Female	Unknown			FL resident	04/26/20
19,013	Dade	86	Female	Unknown			FL resident	04/26/20
19,014	Dade	31	Female	Unknown			FL resident	04/26/20
19,015	Dade	47	Male	No		No	FL resident	04/26/20
19,016	Dade	89	Female	No		No	FL resident	04/26/20
19,017	Dade	35	Male	Yes	FL; NJ; NY	No	FL resident	04/26/20
19,018	Dade	53	Female	No		Yes	FL resident	04/26/20
19,019	Dade	76	Female	No		No	FL resident	04/26/20
19,020	Dade	29	Male	Unknown			FL resident	04/26/20
19,021	Dade	52	Female	No		No	FL resident	04/26/20
19,022	Dade	57	Female	No		Yes	FL resident	04/26/20
19,023	Dade	54	Female	No		Yes	FL resident	04/26/20
19,024	Dade	61	Female	Unknown			FL resident	04/26/20
19,025	Dade	53	Female	Unknown			FL resident	04/26/20
19,026	Dade	73	Male	No		No	FL resident	04/26/20
19,027	Dade	43	Female	No		Yes	FL resident	04/26/20
19,028	Dade	43	Male	Unknown			FL resident	04/26/20
19,029	Dade	75	Male	Unknown			FL resident	04/26/20
19,030	Dade	6	Female	No		Yes	FL resident	04/26/20
19,031	Dade	96	Female	Unknown		No	FL resident	04/26/20
19,032	Dade	61	Female	Unknown		Unknown	FL resident	04/26/20
19,033	Dade	63	Female	Unknown			FL resident	04/27/20
19,034	Dade	25	Male	Unknown			FL resident	04/27/20
19,035	Dade	71	Male	Unknown			FL resident	04/27/20
19,036	Dade	61	Female	Unknown		Unknown	FL resident	04/27/20
19,037	Dade	73	Male	No		Yes	FL resident	04/27/20
19,038	Dade	54	Female	No		No	FL resident	04/27/20
19,039	Dade	60	Female	No		Yes	FL resident	04/27/20
19,040	Dade	52	Female	No		No	FL resident	04/27/20
19,041	Dade	46	Female	No		No	FL resident	04/27/20
19,042	Dade	64	Female	Unknown		Yes	FL resident	04/27/20
19,043	Dade	80	Male	No		No	FL resident	04/27/20
19,044	Dade	32	Female	No		No	FL resident	04/27/20
19,045	Dade	64	Female	No		Yes	FL resident	04/27/20
19,046	Dade	60	Female	No		Yes	FL resident	04/27/20
19,047	Dade	81	Female	No		No	FL resident	04/27/20
19,048	Dade	84	Female	No		Yes	FL resident	04/27/20

# Coronavirus: line list of cases

Data verified as of May 5, 2020 at 10 AM

Data in this report are provisional and subject to change.

Case	County	Age	Gender	Travel related	Travel detail	Contact with a confirmed case	Jurisdiction	Date case counted
19,049	Dade	51	Male	Unknown			FL resident	04/27/20
19,050	Dade	86	Female	No		Yes	FL resident	04/27/20
19,051	Dade	87	Male	No		No	FL resident	04/27/20
19,052	Dade	91	Male	No		Yes	FL resident	04/27/20
19,053	Dade	57	Female	No		Yes	FL resident	04/27/20
19,054	Dade	83	Female	No		Yes	FL resident	04/27/20
19,055	Dade	88	Female	No		Yes	FL resident	04/27/20
19,056	Dade	67	Male	No		No	FL resident	04/27/20
19,057	Dade	38	Male	Unknown			FL resident	04/27/20
19,058	Dade	47	Female	No		No	FL resident	04/27/20
19,059	Dade	71	Female	No		Yes	FL resident	04/27/20
19,060	Dade	62	Female	No		Yes	FL resident	04/27/20
19,061	Dade	30	Male	Unknown			FL resident	04/27/20
19,062	Dade	58	Male	Unknown			FL resident	04/27/20
19,063	Dade	36	Male	No		Yes	FL resident	04/27/20
19,064	Dade	81	Female	No		No	FL resident	04/27/20
19,065	Dade	83	Male	No		Unknown	FL resident	04/27/20
19,066	Dade	52	Male	Unknown			FL resident	04/27/20
19,067	Dade	44	Female	Unknown			FL resident	04/27/20
19,068	Dade	43	Female	Unknown			FL resident	04/27/20
19,069	Dade	75	Male	No			FL resident	04/27/20
19,070	Dade	56	Male	No			FL resident	04/27/20
19,071	Dade	53	Male	Unknown			FL resident	04/27/20
19,072	Dade	66	Female	Unknown			FL resident	04/27/20
19,073	Dade	63	Male	Unknown			FL resident	04/27/20
19,074	Dade	63	Male	Unknown			FL resident	04/27/20
19,075	Dade	23	Male	No		No	FL resident	04/27/20
19,076	Dade	38	Female	Unknown			FL resident	04/27/20
19,077	Dade	38	Female	Unknown			FL resident	04/27/20
19,078	Dade	64	Male	No		Yes	FL resident	04/27/20
19,079	Dade	48	Female	No		Yes	FL resident	04/27/20
19,080	Dade	49	Male	No		Yes	FL resident	04/27/20
19,081	Dade	50	Male	Unknown			FL resident	04/27/20
19,082	Dade	88	Male	Unknown			FL resident	04/27/20
19,083	Dade	50	Male	No		No	FL resident	04/27/20
19,084	Dade	32	Female	Unknown			FL resident	04/27/20
19,085	Dade	65	Female	No		No	FL resident	04/27/20
19,086	Dade	53	Female	No		Yes	FL resident	04/27/20
19,087	Dade	25	Female	Unknown			FL resident	04/27/20
19,088	Dade	52	Female	No		Yes	FL resident	04/27/20
19,089	Dade	88	Female	Unknown			FL resident	04/27/20
19,090	Dade	87	Female	Unknown			FL resident	04/27/20
19,091	Dade	99	Female	Unknown			FL resident	04/27/20
19,092	Dade	85	Male	Unknown			FL resident	04/27/20
19,093	Dade	96	Male	Unknown			FL resident	04/27/20
19,094	Dade	87	Male	Unknown			FL resident	04/27/20
19,095	Dade	79	Male	Unknown			FL resident	04/27/20
19,096	Dade	86	Female	Unknown			FL resident	04/27/20
19,097	Dade	69	Male	Unknown			FL resident	04/27/20
19,098	Dade	84	Female	Unknown			FL resident	04/27/20
19,099	Dade	80	Male	Unknown			FL resident	04/27/20
19,100	Dade	60	Male	Unknown			FL resident	04/27/20
19,101	Dade	85	Male	Unknown			FL resident	04/27/20
19,102	Dade	82	Male	Unknown			FL resident	04/27/20
19,103	Dade	84	Female	Unknown			FL resident	04/27/20
19,104	Dade	92	Female	Unknown			FL resident	04/27/20
19,105	Dade	89	Female	Unknown			FL resident	04/27/20
19,106	Dade	67	Male	Unknown			FL resident	04/27/20
19,107	Dade	78	Male	Unknown			FL resident	04/27/20
19,108	Dade	83	Female	Unknown			FL resident	04/27/20
19,109	Dade	83	Female	Unknown			FL resident	04/27/20
19,110	Dade	84	Female	Unknown			FL resident	04/27/20

# Coronavirus: line list of cases

Data verified as of May 5, 2020 at 10 AM

Data in this report are provisional and subject to change.

Case	County	Age	Gender	Travel related	Travel detail	Contact with a confirmed case	Jurisdiction	Date case counted
19,111	Dade	95	Female	Unknown			FL resident	04/27/20
19,112	Dade	84	Female	Unknown			FL resident	04/27/20
19,113	Dade	79	Male	Unknown			FL resident	04/27/20
19,114	Dade	61	Male	Unknown			FL resident	04/27/20
19,115	Dade	78	Male	Unknown			FL resident	04/27/20
19,116	Dade	24	Male	Unknown			FL resident	04/27/20
19,117	Dade	94	Female	Unknown			FL resident	04/27/20
19,118	Dade	95	Female	Unknown			FL resident	04/27/20
19,119	Dade	86	Male	Unknown			FL resident	04/27/20
19,120	Dade	83	Female	Unknown			FL resident	04/27/20
19,121	Dade	92	Female	Unknown			FL resident	04/27/20
19,122	Dade	96	Female	Unknown			FL resident	04/27/20
19,123	Dade	91	Male	Unknown			FL resident	04/27/20
19,124	Dade	92	Male	Unknown			FL resident	04/27/20
19,125	Dade	86	Female	Unknown			FL resident	04/27/20
19,126	Dade	90	Female	Unknown			FL resident	04/27/20
19,127	Dade	83	Female	Unknown			FL resident	04/27/20
19,128	Dade	51	Male	Unknown			FL resident	04/27/20
19,129	Dade	55	Female	Unknown			FL resident	04/27/20
19,130	Dade	91	Female	Unknown			FL resident	04/27/20
19,131	Dade	77	Male	Unknown			FL resident	04/27/20
19,132	Dade	72	Female	Unknown			FL resident	04/27/20
19,133	Dade	89	Male	Unknown			FL resident	04/27/20
19,134	Dade	85	Female	Unknown			FL resident	04/27/20
19,135	Dade	55	Male	No		Yes	FL resident	04/27/20
19,136	Dade	49	Female	No		Yes	FL resident	04/27/20
19,137	Dade	53	Male	Unknown			FL resident	04/27/20
19,138	Dade	55	Female	No		No	FL resident	04/27/20
19,139	Dade	58	Male	No		Yes	FL resident	04/27/20
19,140	Dade	80	Female	Unknown			FL resident	04/27/20
19,141	Dade	96	Female	Unknown			FL resident	04/27/20
19,142	Dade	61	Female	Unknown			FL resident	04/27/20
19,143	Dade	69	Male	Unknown			FL resident	04/27/20
19,144	Dade	82	Male	Unknown			FL resident	04/27/20
19,145	Dade	66	Male	Unknown			FL resident	04/27/20
19,146	Dade	39	Male	No		Unknown	FL resident	04/27/20
19,147	Dade	63	Female	Unknown			FL resident	04/27/20
19,148	Dade	56	Female	No		Yes	FL resident	04/27/20
19,149	Dade	58	Male	No		Yes	FL resident	04/27/20
19,150	Dade	81	Male	Unknown			FL resident	04/27/20
19,151	Dade	82	Female	Unknown			FL resident	04/27/20
19,152	Dade	65	Female	Unknown			FL resident	04/27/20
19,153	Dade	101	Female	Unknown			FL resident	04/27/20
19,154	Dade	85	Female	Unknown			FL resident	04/27/20
19,155	Dade	82	Female	Unknown			FL resident	04/27/20
19,156	Dade	33	Male	Unknown			FL resident	04/27/20
19,157	Dade	54	Male	Unknown			FL resident	04/27/20
19,158	Dade	85	Female	Unknown			FL resident	04/27/20
19,159	Dade	89	Female	Unknown			FL resident	04/27/20
19,160	Dade	64	Female	No		Unknown	FL resident	04/27/20
19,161	Dade	85	Female	Unknown			FL resident	04/27/20
19,162	Dade	84	Female	Unknown			FL resident	04/27/20
19,163	Dade	94	Female	Unknown			FL resident	04/27/20
19,164	Dade	83	Female	Unknown			FL resident	04/27/20
19,165	Dade	80	Female	Unknown			FL resident	04/27/20
19,166	Dade	70	Female	Unknown			FL resident	04/27/20
19,167	Dade	33	Male	Unknown			FL resident	04/27/20
19,168	Dade	94	Female	No			FL resident	04/27/20
19,169	Dade	83	Female	Unknown			FL resident	04/27/20
19,170	Dade	97	Male	Unknown			FL resident	04/27/20
19,171	Dade	94	Female	Unknown			FL resident	04/27/20
19,172	Dade	92	Male	Unknown			FL resident	04/27/20

# Coronavirus: line list of cases

Data verified as of May 5, 2020 at 10 AM

Data in this report are provisional and subject to change.

Case	County	Age	Gender	Travel related	Travel detail	Contact with a confirmed case	Jurisdiction	Date case counted
19,173	Dade	83	Female	Unknown			FL resident	04/27/20
19,174	Dade	93	Female	Unknown			FL resident	04/27/20
19,175	Dade	86	Female	Unknown			FL resident	04/27/20
19,176	Dade	86	Male	Unknown			FL resident	04/27/20
19,177	Dade	79	Female	Unknown			FL resident	04/27/20
19,178	Dade	89	Female	Unknown			FL resident	04/27/20
19,179	Dade	69	Male	No		Unknown	FL resident	04/27/20
19,180	Dade	68	Female	Unknown			FL resident	04/27/20
19,181	Dade	79	Female	Unknown			FL resident	04/27/20
19,182	Dade	56	Male	No		Yes	FL resident	04/27/20
19,183	Dade	39	Female	No		Yes	FL resident	04/27/20
19,184	Dade	74	Female	Unknown			FL resident	04/27/20
19,185	Dade	44	Female	No		No	FL resident	04/27/20
19,186	Dade	45	Female	No		Yes	FL resident	04/27/20
19,187	Dade	34	Female	Unknown			FL resident	04/27/20
19,188	Dade	51	Female	No		Yes	FL resident	04/27/20
19,189	Dade	40	Male	No		Yes	FL resident	04/27/20
19,190	Dade	40	Female	No		Yes	FL resident	04/27/20
19,191	Dade	52	Male	Unknown			FL resident	04/27/20
19,192	Dade	44	Male	No		Yes	FL resident	04/27/20
19,193	Dade	26	Female	No		Yes	FL resident	04/27/20
19,194	Dade	56	Female	Unknown			FL resident	04/27/20
19,195	Dade	89	Female	Unknown			FL resident	04/27/20
19,196	Dade	82	Female	Unknown			FL resident	04/27/20
19,197	Dade	83	Male	Unknown			FL resident	04/27/20
19,198	Dade	53	Male	No		Yes	FL resident	04/27/20
19,199	Dade	83	Female	Unknown			FL resident	04/27/20
19,200	Dade	51	Female	Unknown			FL resident	04/27/20
19,201	Dade	93	Male	Unknown			FL resident	04/27/20
19,202	Dade	66	Male	Unknown			FL resident	04/27/20
19,203	Dade	83	Male	Unknown			FL resident	04/27/20
19,204	Dade	88	Female	Unknown			FL resident	04/27/20
19,205	Dade	49	Female	No		Yes	FL resident	04/27/20
19,206	Dade	38	Female	No		Yes	FL resident	04/27/20
19,207	Dade	64	Male	Unknown			FL resident	04/27/20
19,208	Dade	61	Male	Unknown			FL resident	04/27/20
19,209	Dade	68	Male	Yes	DC; FL	Unknown	FL resident	04/27/20
19,210	Dade	35	Male	Unknown		No	FL resident	04/27/20
19,211	Dade	37	Male	No		Yes	FL resident	04/27/20
19,212	Dade	27	Female	Unknown			FL resident	04/27/20
19,213	Dade	42	Male	Unknown			FL resident	04/27/20
19,214	Dade	44	Female	No		No	FL resident	04/27/20
19,215	Dade	97	Female	Unknown			FL resident	04/27/20
19,216	Dade	30	Female	No		Unknown	FL resident	04/27/20
19,217	Dade	57	Male	Unknown			FL resident	04/27/20
19,218	Dade	76	Female	Unknown			FL resident	04/27/20
19,219	Dade	43	Female	Unknown		Yes	FL resident	04/27/20
19,220	Dade	78	Male	Unknown			FL resident	04/27/20
19,221	Dade	34	Female	Unknown			FL resident	04/27/20
19,222	Dade	51	Male	No		No	FL resident	04/27/20
19,223	Dade	40	Female	No		Yes	FL resident	04/27/20
19,224	Dade	85	Male	Unknown			FL resident	04/27/20
19,225	Dade	32	Female	Unknown			FL resident	04/27/20
19,226	Dade	31	Female	No		Yes	FL resident	04/27/20
19,227	Dade	31	Male	No		Yes	FL resident	04/27/20
19,228	Dade	61	Male	Unknown			FL resident	04/27/20
19,229	Dade	89	Female	Unknown			FL resident	04/27/20
19,230	Dade	50	Female	No		Unknown	FL resident	04/27/20
19,231	Dade	69	Male	Unknown			FL resident	04/27/20
19,232	Dade	20	Male	No		Unknown	FL resident	04/27/20
19,233	Dade	27	Female	No		Unknown	FL resident	04/27/20
19,234	Dade	44	Male	Unknown		Unknown	FL resident	04/27/20

# Coronavirus: line list of cases

Data verified as of May 5, 2020 at 10 AM

Data in this report are provisional and subject to change.

Case	County	Age	Gender	Travel related	Travel detail	Contact with a confirmed case	Jurisdiction	Date case counted
19,235	Dade	55	Female	Unknown			FL resident	04/27/20
19,236	Dade	74	Male	Unknown			FL resident	04/27/20
19,237	Dade	43	Female	No		Yes	FL resident	04/27/20
19,238	Dade	62	Female	Unknown			FL resident	04/27/20
19,239	Dade	66	Female	No		Unknown	FL resident	04/27/20
19,240	Dade	60	Female	No		Yes	FL resident	04/27/20
19,241	Dade	67	Female	No		Yes	FL resident	04/27/20
19,242	Dade	50	Male	No		Yes	FL resident	04/27/20
19,243	Dade	33	Male	No		Yes	FL resident	04/27/20
19,244	Dade	69	Male	Unknown			FL resident	04/27/20
19,245	Dade	37	Male	No		No	FL resident	04/27/20
19,246	Dade	41	Female	Unknown			FL resident	04/27/20
19,247	Dade	76	Female	Unknown		Unknown	FL resident	04/27/20
19,248	Dade	48	Male	No		Yes	FL resident	04/27/20
19,249	Dade	40	Female	Unknown			FL resident	04/27/20
19,250	Dade	35	Female	Unknown			FL resident	04/27/20
19,251	Dade	57	Female	Unknown			FL resident	04/27/20
19,252	Dade	79	Female	Unknown			FL resident	04/27/20
19,253	Dade	67	Male	Yes	FL; SOUTH AMERICA	Unknown	FL resident	04/27/20
19,254	Dade	79	Male	No		Yes	FL resident	04/27/20
19,255	Dade	29	Female	Unknown			FL resident	04/27/20
19,256	Dade	85	Male	Unknown			FL resident	04/27/20
19,257	Dade	99	Female	No		Unknown	FL resident	04/27/20
19,258	Dade	82	Male	Unknown			FL resident	04/27/20
19,259	Dade	66	Female	Unknown			FL resident	04/27/20
19,260	Dade	84	Male	Unknown			FL resident	04/27/20
19,261	Dade	44	Male	No		Unknown	FL resident	04/27/20
19,262	Dade	58	Male	Unknown			FL resident	04/27/20
19,263	Dade	33	Female	Unknown			FL resident	04/27/20
19,264	Dade	19	Male	Unknown			FL resident	04/27/20
19,265	Dade	44	Male	Unknown			FL resident	04/27/20
19,266	Dade	53	Female	Unknown			FL resident	04/27/20
19,267	Dade	50	Female	Unknown			FL resident	04/27/20
19,268	Dade	38	Female	No		Unknown	FL resident	04/27/20
19,269	Dade	22	Male	Unknown			FL resident	04/27/20
19,270	Dade	66	Male	Unknown			FL resident	04/27/20
19,271	Dade	66	Male	Unknown			FL resident	04/27/20
19,272	Dade	72	Female	Unknown			FL resident	04/27/20
19,273	Dade	48	Female	Unknown			FL resident	04/27/20
19,274	Dade	73	Female	Unknown			FL resident	04/27/20
19,275	Dade	45	Female	Unknown			FL resident	04/27/20
19,276	Dade	18	Male	Unknown			FL resident	04/27/20
19,277	Dade	57	Male	No		No	FL resident	04/27/20
19,278	Dade	30	Female	No		Unknown	FL resident	04/27/20
19,279	Dade	54	Male	No		Yes	FL resident	04/27/20
19,280	Dade	56	Female	No		Yes	FL resident	04/27/20
19,281	Dade	32	Male	Unknown			FL resident	04/27/20
19,282	Dade	38	Male	Unknown			FL resident	04/27/20
19,283	Dade	28	Male	Unknown			FL resident	04/27/20
19,284	Dade	64	Male	Unknown			FL resident	04/27/20
19,285	Dade	49	Female	Unknown			FL resident	04/27/20
19,286	Dade	22	Male	No		Yes	FL resident	04/27/20
19,287	Dade	24	Male	Unknown			FL resident	04/27/20
19,288	Dade	33	Female	No		Yes	FL resident	04/27/20
19,289	Dade	40	Female	No		Yes	FL resident	04/27/20
19,290	Dade	34	Female	Unknown			FL resident	04/27/20
19,291	Dade	20	Female	Unknown			FL resident	04/27/20
19,292	Dade	57	Female	Unknown			FL resident	04/27/20
19,293	Dade	56	Male	Unknown			FL resident	04/27/20
19,294	Dade	27	Male	Unknown			FL resident	04/27/20
19,295	Dade	36	Female	No		Yes	FL resident	04/27/20
19,296	Dade	28	Male	Unknown			FL resident	04/27/20

# Coronavirus: line list of cases

Data verified as of May 5, 2020 at 10 AM

Data in this report are provisional and subject to change.

Case	County	Age	Gender	Travel related	Travel detail	Contact with a confirmed case	Jurisdiction	Date case counted
19,297	Dade	61	Female	Unknown			FL resident	04/27/20
19,298	Dade	62	Female	Unknown			FL resident	04/27/20
19,299	Dade	25	Male	Unknown			FL resident	04/27/20
19,300	Dade	22	Male	Unknown			FL resident	04/27/20
19,301	Dade	74	Male	Unknown		No	FL resident	04/27/20
19,302	Dade	65	Female	Unknown			FL resident	04/27/20
19,303	Dade	62	Male	Unknown			FL resident	04/27/20
19,304	Dade	46	Male	No		Yes	FL resident	04/27/20
19,305	Dade	56	Female	Unknown			FL resident	04/27/20
19,306	Dade	58	Male	Unknown			FL resident	04/27/20
19,307	Dade	70	Female	Unknown			FL resident	04/27/20
19,308	Dade	57	Male	Unknown			FL resident	04/27/20
19,309	Dade	47	Male	Unknown			FL resident	04/27/20
19,310	Dade	90	Female	Unknown			FL resident	04/27/20
19,311	Dade	78	Female	Unknown			FL resident	04/27/20
19,312	Dade	83	Male	Unknown			FL resident	04/27/20
19,313	Dade	88	Female	Unknown			FL resident	04/27/20
19,314	Dade	32	Female	Unknown			FL resident	04/27/20
19,315	Dade	57	Female	Unknown		Yes	FL resident	04/27/20
19,316	Dade	25	Female	No		Yes	FL resident	04/27/20
19,317	Dade	66	Male	Unknown			FL resident	04/27/20
19,318	Dade	46	Female	Unknown			FL resident	04/27/20
19,319	Dade	51	Female	No		Yes	FL resident	04/27/20
19,320	Dade	34	Male	Unknown			FL resident	04/27/20
19,321	Dade	83	Female	Unknown			FL resident	04/27/20
19,322	Dade	31	Female	Unknown			FL resident	04/27/20
19,323	Dade	34	Male	Unknown			FL resident	04/27/20
19,324	Dade	57	Female	Unknown			FL resident	04/27/20
19,325	Dade	51	Female	Unknown			FL resident	04/27/20
19,326	Dade	45	Female	Unknown			FL resident	04/27/20
19,327	Dade	65	Female	Unknown			FL resident	04/27/20
19,328	Dade	72	Male	Unknown			FL resident	04/27/20
19,329	Dade	64	Female	Unknown			FL resident	04/27/20
19,330	Dade	7	Female	No		Yes	FL resident	04/27/20
19,331	Dade	72	Female	Unknown			FL resident	04/27/20
19,332	Dade	45	Male	Unknown			FL resident	04/27/20
19,333	Dade	79	Female	No		Unknown	FL resident	04/27/20
19,334	Dade	73	Male	Unknown			FL resident	04/28/20
19,335	Dade	82	Female	Unknown			FL resident	04/28/20
19,336	Dade	68	Female	No		No	FL resident	04/28/20
19,337	Dade	24	Male	Unknown			FL resident	04/28/20
19,338	Dade	19	Male	Unknown			FL resident	04/28/20
19,339	Dade	25	Male	Unknown		Yes	FL resident	04/28/20
19,340	Dade	46	Male	Unknown			FL resident	04/28/20
19,341	Dade	38	Male	Unknown			FL resident	04/28/20
19,342	Dade	31	Male	Unknown			FL resident	04/28/20
19,343	Dade	30	Male	Unknown			FL resident	04/28/20
19,344	Dade	68	Female	No		No	FL resident	04/28/20
19,345	Dade	87	Male	No		Yes	FL resident	04/28/20
19,346	Dade	74	Female	No		Yes	FL resident	04/28/20
19,347	Dade	43	Male	Unknown			FL resident	04/28/20
19,348	Dade	33	Female	No		No	FL resident	04/28/20
19,349	Dade	77	Male	No		Yes	FL resident	04/28/20
19,350	Dade	28	Male	Unknown		Yes	FL resident	04/28/20
19,351	Dade	71	Female	No			FL resident	04/28/20
19,352	Dade	24	Female	Yes	AR; FL	Unknown	FL resident	04/28/20
19,353	Dade	74	Male	Yes	CUBA	Yes	FL resident	04/28/20
19,354	Dade	61	Female	No		No	FL resident	04/28/20
19,355	Dade	64	Male	No		Unknown	FL resident	04/28/20
19,356	Dade	91	Female	Unknown			FL resident	04/28/20
19,357	Dade	42	Male	Unknown			FL resident	04/28/20
19,358	Dade	41	Female	Unknown			FL resident	04/28/20

# Coronavirus: line list of cases

Data verified as of May 5, 2020 at 10 AM

Data in this report are provisional and subject to change.

Case	County	Age	Gender	Travel related	Travel detail	Contact with a confirmed case	Jurisdiction	Date case counted
19,359	Dade	28	Female	Unknown			FL resident	04/28/20
19,360	Dade	77	Female	Unknown			FL resident	04/28/20
19,361	Dade	65	Female	Unknown			FL resident	04/28/20
19,362	Dade	81	Female	Unknown			FL resident	04/28/20
19,363	Dade	26	Male	Unknown		Unknown	FL resident	04/28/20
19,364	Dade	74	Female	Unknown			FL resident	04/28/20
19,365	Dade	35	Male	No		Yes	FL resident	04/28/20
19,366	Dade	65	Male	Unknown			FL resident	04/28/20
19,367	Dade	46	Male	No		Unknown	FL resident	04/28/20
19,368	Dade	59	Female	Unknown			FL resident	04/28/20
19,369	Dade	19	Female	No		Yes	FL resident	04/28/20
19,370	Dade	55	Female	Unknown			FL resident	04/28/20
19,371	Dade	25	Male	No		Yes	FL resident	04/28/20
19,372	Dade	19	Female	Unknown			FL resident	04/28/20
19,373	Dade	49	Male	Unknown			FL resident	04/28/20
19,374	Dade	24	Male	No			FL resident	04/28/20
19,375	Dade	37	Male	Unknown			FL resident	04/28/20
19,376	Dade	57	Male	Unknown			FL resident	04/28/20
19,377	Dade	42	Female	No		Yes	FL resident	04/28/20
19,378	Dade	48	Male	Yes	FL; PANAMA	Yes	FL resident	04/28/20
19,379	Dade	48	Female	Unknown		Unknown	FL resident	04/28/20
19,380	Dade	53	Male	Unknown			FL resident	04/28/20
19,381	Dade	19	Female	No		Yes	FL resident	04/28/20
19,382	Dade	20	Female	Unknown		Yes	FL resident	04/28/20
19,383	Dade	48	Female	No		Yes	FL resident	04/28/20
19,384	Dade	37	Male	Unknown			FL resident	04/28/20
19,385	Dade	61	Male	Unknown			FL resident	04/28/20
19,386	Dade	54	Female	Unknown			FL resident	04/28/20
19,387	Dade	56	Male	Unknown		Unknown	FL resident	04/28/20
19,388	Dade	50	Female	No		No	FL resident	04/28/20
19,389	Dade	53	Female	No		No	FL resident	04/28/20
19,390	Dade	45	Female	Unknown			FL resident	04/28/20
19,391	Dade	88	Female	No		Yes	FL resident	04/28/20
19,392	Dade	85	Female	Unknown			FL resident	04/28/20
19,393	Dade	34	Female	Unknown			FL resident	04/28/20
19,394	Dade	48	Male	Unknown			FL resident	04/28/20
19,395	Dade	64	Male	No		Yes	FL resident	04/28/20
19,396	Dade	23	Male	Unknown			FL resident	04/28/20
19,397	Dade	67	Male	Unknown			FL resident	04/28/20
19,398	Dade	48	Female	Unknown			FL resident	04/28/20
19,399	Dade	38	Female	Unknown		Yes	FL resident	04/28/20
19,400	Dade	97	Female	Unknown		Unknown	FL resident	04/28/20
19,401	Dade	74	Female	Unknown			FL resident	04/28/20
19,402	Dade	82	Female	No		Yes	FL resident	04/28/20
19,403	Dade	90	Female	Unknown		No	FL resident	04/28/20
19,404	Dade	88	Male	Unknown			FL resident	04/28/20
19,405	Dade	38	Female	No		Yes	FL resident	04/28/20
19,406	Dade	87	Female	Unknown			FL resident	04/28/20
19,407	Dade	75	Female	Unknown			FL resident	04/28/20
19,408	Dade	65	Male	No		Yes	FL resident	04/28/20
19,409	Dade	68	Male	No		Yes	FL resident	04/28/20
19,410	Dade	86	Female	No		Unknown	FL resident	04/28/20
19,411	Dade	39	Unknown	Unknown			FL resident	04/28/20
19,412	Dade	59	Male	Unknown			FL resident	04/28/20
19,413	Dade	58	Female	No		Yes	FL resident	04/28/20
19,414	Dade	66	Female	No		No	FL resident	04/28/20
19,415	Dade	85	Female	Unknown		Unknown	FL resident	04/28/20
19,416	Dade	31	Female	Unknown			FL resident	04/28/20
19,417	Dade	54	Male	No		Yes	FL resident	04/28/20
19,418	Dade	53	Male	No		Yes	FL resident	04/28/20
19,419	Dade	59	Male	Yes	FL; PERU	Yes	FL resident	04/28/20
19,420	Dade	54	Female	No		Yes	FL resident	04/28/20

# Coronavirus: line list of cases

Data verified as of May 5, 2020 at 10 AM

Data in this report are provisional and subject to change.

Case	County	Age	Gender	Travel related	Travel detail	Contact with a confirmed case	Jurisdiction	Date case counted
19,421	Dade	58	Male	No		Yes	FL resident	04/28/20
19,422	Dade	52	Male	Unknown			FL resident	04/28/20
19,423	Dade	71	Male	No		Unknown	FL resident	04/28/20
19,424	Dade	93	Female	Unknown			FL resident	04/28/20
19,425	Dade	73	Male	Unknown		No	FL resident	04/28/20
19,426	Dade	68	Female	No		No	FL resident	04/28/20
19,427	Dade	28	Female	Unknown		No	FL resident	04/28/20
19,428	Dade	71	Male	Unknown		No	FL resident	04/29/20
19,429	Dade	65	Male	Unknown		No	FL resident	04/29/20
19,430	Dade	60	Male	Unknown		No	FL resident	04/29/20
19,431	Dade	44	Female	Unknown		No	FL resident	04/29/20
19,432	Dade	53	Male	Unknown			FL resident	04/29/20
19,433	Dade	49	Male	No		Yes	FL resident	04/29/20
19,434	Dade	41	Female	Unknown		Yes	FL resident	04/29/20
19,435	Dade	66	Female	No		Yes	FL resident	04/29/20
19,436	Dade	61	Male	Unknown		Unknown	FL resident	04/29/20
19,437	Dade	50	Male	No		Unknown	FL resident	04/29/20
19,438	Dade	39	Male	No		Yes	FL resident	04/29/20
19,439	Dade	70	Female	No		Yes	FL resident	04/29/20
19,440	Dade	85	Female	Unknown			FL resident	04/29/20
19,441	Dade	58	Female	No		Yes	FL resident	04/29/20
19,442	Dade	57	Male	No		Yes	FL resident	04/29/20
19,443	Dade	66	Male	No		Yes	FL resident	04/29/20
19,444	Dade	44	Female	Unknown			FL resident	04/29/20
19,445	Dade	68	Male	No		Yes	FL resident	04/29/20
19,446	Dade	63	Male	No		Yes	FL resident	04/29/20
19,447	Dade	75	Male	No		Yes	FL resident	04/29/20
19,448	Dade	64	Male	No		Yes	FL resident	04/29/20
19,449	Dade	70	Female	No		Yes	FL resident	04/29/20
19,450	Dade	67	Male	No		Unknown	FL resident	04/29/20
19,451	Dade	87	Female	No		Yes	FL resident	04/29/20
19,452	Dade	71	Female	No		Yes	FL resident	04/29/20
19,453	Dade	71	Male	Unknown			FL resident	04/29/20
19,454	Dade	19	Male	No		Yes	FL resident	04/29/20
19,455	Dade	30	Male	No		Unknown	FL resident	04/29/20
19,456	Dade	56	Male	No		No	FL resident	04/29/20
19,457	Dade	20	Male	Unknown		Unknown	FL resident	04/29/20
19,458	Dade	32	Female	Unknown		No	FL resident	04/29/20
19,459	Dade	25	Male	Unknown			FL resident	04/29/20
19,460	Dade	34	Male	Unknown		Unknown	FL resident	04/29/20
19,461	Dade	52	Male	Unknown		Yes	FL resident	04/29/20
19,462	Dade	21	Male	Unknown		Yes	FL resident	04/29/20
19,463	Dade	40	Female	Unknown		No	FL resident	04/29/20
19,464	Dade	29	Male	Unknown		No	FL resident	04/29/20
19,465	Dade	37	Male	Unknown			FL resident	04/29/20
19,466	Dade	48	Female	No		Unknown	FL resident	04/29/20
19,467	Dade	34	Female	No		Yes	FL resident	04/29/20
19,468	Dade	47	Female	No		Unknown	FL resident	04/29/20
19,469	Dade	47	Male	Unknown		Unknown	FL resident	04/29/20
19,470	Dade	46	Male	Unknown		Unknown	FL resident	04/29/20
19,471	Dade	48	Male	Unknown		Unknown	FL resident	04/29/20
19,472	Dade	54	Male	No		Yes	FL resident	04/29/20
19,473	Dade	60	Female	No		Yes	FL resident	04/29/20
19,474	Dade	55	Male	Unknown			FL resident	04/29/20
19,475	Dade	52	Female	Unknown			FL resident	04/29/20
19,476	Dade	65	Male	Unknown			FL resident	04/29/20
19,477	Dade	27	Male	No		Yes	FL resident	04/29/20
19,478	Dade	57	Male	Unknown			FL resident	04/29/20
19,479	Dade	63	Female	No		No	FL resident	04/29/20
19,480	Dade	60	Female	No		No	FL resident	04/29/20
19,481	Dade	49	Male	Unknown			FL resident	04/29/20
19,482	Dade	60	Female	No		Yes	FL resident	04/29/20

# Coronavirus: line list of cases

Data verified as of May 5, 2020 at 10 AM

Data in this report are provisional and subject to change.

Case	County	Age	Gender	Travel related	Travel detail	Contact with a confirmed case	Jurisdiction	Date case counted
19,483	Dade	20	Male	Unknown			FL resident	04/29/20
19,484	Dade	25	Female	No		Yes	FL resident	04/29/20
19,485	Dade	27	Male	Unknown			FL resident	04/29/20
19,486	Dade	31	Female	Unknown		No	FL resident	04/29/20
19,487	Dade	63	Male	Unknown			FL resident	04/29/20
19,488	Dade	75	Female	No		No	FL resident	04/29/20
19,489	Dade	6	Male	Unknown			FL resident	04/29/20
19,490	Dade	73	Male	No		No	FL resident	04/29/20
19,491	Dade	66	Female	Unknown		Unknown	FL resident	04/29/20
19,492	Dade	25	Female	No		Yes	FL resident	04/29/20
19,493	Dade	80	Male	Unknown			FL resident	04/29/20
19,494	Dade	56	Female	No		No	FL resident	04/29/20
19,495	Dade	55	Female	Unknown			FL resident	04/29/20
19,496	Dade	34	Male	No		No	FL resident	04/29/20
19,497	Dade	72	Male	Unknown			FL resident	04/29/20
19,498	Dade	51	Male	No		No	FL resident	04/29/20
19,499	Dade	54	Female	Unknown			FL resident	04/29/20
19,500	Dade	29	Female	Unknown			FL resident	04/29/20
19,501	Dade	40	Male	Unknown			FL resident	04/29/20
19,502	Dade	21	Male	No		Yes	FL resident	04/29/20
19,503	Dade	90	Female	Unknown			FL resident	04/29/20
19,504	Dade	35	Male	Unknown			FL resident	04/29/20
19,505	Dade	87	Male	Unknown			FL resident	04/29/20
19,506	Dade	59	Female	Unknown			FL resident	04/29/20
19,507	Dade	93	Male	No		No	FL resident	04/29/20
19,508	Dade	64	Female	Unknown			FL resident	04/29/20
19,509	Dade	64	Female	Unknown			FL resident	04/29/20
19,510	Dade	44	Male	No		Yes	FL resident	04/29/20
19,511	Dade	36	Male	Unknown			FL resident	04/29/20
19,512	Dade	56	Female	Unknown			FL resident	04/29/20
19,513	Dade	38	Male	Unknown		No	FL resident	04/29/20
19,514	Dade	53	Female	Unknown			FL resident	04/29/20
19,515	Dade	22	Female	Unknown			FL resident	04/29/20
19,516	Dade	26	Female	Unknown			FL resident	04/29/20
19,517	Dade	32	Female	Unknown			FL resident	04/29/20
19,518	Dade	54	Female	Unknown			FL resident	04/29/20
19,519	Dade	64	Female	No		Yes	FL resident	04/29/20
19,520	Dade	65	Female	Unknown			FL resident	04/29/20
19,521	Dade	95	Female	Unknown			FL resident	04/29/20
19,522	Dade	25	Male	No		Yes	FL resident	04/29/20
19,523	Dade	63	Male	Unknown			FL resident	04/29/20
19,524	Dade	58	Male	Unknown			FL resident	04/29/20
19,525	Dade	45	Male	Unknown		Yes	FL resident	04/29/20
19,526	Dade	75	Male	Unknown			FL resident	04/29/20
19,527	Dade	81	Male	Unknown			FL resident	04/29/20
19,528	Dade	68	Male	No		Unknown	FL resident	04/29/20
19,529	Dade	66	Female	Unknown			FL resident	04/29/20
19,530	Dade	87	Male	Unknown			FL resident	04/29/20
19,531	Dade	90	Female	Unknown			FL resident	04/29/20
19,532	Dade	93	Female	Unknown			FL resident	04/29/20
19,533	Dade	78	Female	Unknown			FL resident	04/29/20
19,534	Dade	51	Female	Unknown			FL resident	04/29/20
19,535	Dade	27	Male	No		Yes	FL resident	04/29/20
19,536	Dade	14	Male	Unknown		Yes	FL resident	04/29/20
19,537	Dade	82	Female	Unknown			FL resident	04/29/20
19,538	Dade	45	Female	No		Unknown	FL resident	04/29/20
19,539	Dade	38	Male	No		Yes	FL resident	04/29/20
19,540	Dade	69	Male	Unknown			FL resident	04/29/20
19,541	Dade	67	Male	Unknown			FL resident	04/29/20
19,542	Dade	98	Female	Unknown			FL resident	04/29/20
19,543	Dade	51	Male	Unknown		No	FL resident	04/29/20
19,544	Dade	32	Male	No		Yes	FL resident	04/29/20

# Coronavirus: line list of cases

Data verified as of May 5, 2020 at 10 AM

Data in this report are provisional and subject to change.

Case	County	Age	Gender	Travel related	Travel detail	Contact with a confirmed case	Jurisdiction	Date case counted
19,545	Dade	13	Male	Unknown			FL resident	04/29/20
19,546	Dade	28	Female	Unknown			FL resident	04/29/20
19,547	Dade	53	Female	Unknown			FL resident	04/29/20
19,548	Dade	59	Male	Unknown			FL resident	04/29/20
19,549	Dade	64	Female	Unknown			FL resident	04/29/20
19,550	Dade	76	Male	Unknown			FL resident	04/30/20
19,551	Dade	23	Male	Unknown			FL resident	04/30/20
19,552	Dade	68	Female	Unknown			FL resident	04/30/20
19,553	Dade	60	Male	Unknown			FL resident	04/30/20
19,554	Dade	69	Female	Unknown			FL resident	04/30/20
19,555	Dade	42	Male	Unknown			FL resident	04/30/20
19,556	Dade	75	Male	Unknown			FL resident	04/30/20
19,557	Dade	63	Male	No		Yes	FL resident	04/30/20
19,558	Dade	57	Male	No		Yes	FL resident	04/30/20
19,559	Dade	69	Female	No		Yes	FL resident	04/30/20
19,560	Dade	37	Female	No		Unknown	FL resident	04/30/20
19,561	Dade	54	Female	No		Yes	FL resident	04/30/20
19,562	Dade	35	Male	Unknown			FL resident	04/30/20
19,563	Dade	56	Female	No		Yes	FL resident	04/30/20
19,564	Dade	65	Female	No		Yes	FL resident	04/30/20
19,565	Dade	55	Male	Unknown			FL resident	04/30/20
19,566	Dade	43	Female	Unknown		Yes	FL resident	04/30/20
19,567	Dade	60	Female	Unknown			FL resident	04/30/20
19,568	Dade	27	Male	Unknown			FL resident	04/30/20
19,569	Dade	67	Female	Unknown			FL resident	04/30/20
19,570	Dade	53	Female	Unknown			FL resident	04/30/20
19,571	Dade	62	Male	Unknown			FL resident	04/30/20
19,572	Dade	84	Female	Unknown			FL resident	04/30/20
19,573	Dade	56	Male	Unknown			FL resident	04/30/20
19,574	Dade	88	Female	Unknown			FL resident	04/30/20
19,575	Dade	27	Male	Unknown			FL resident	04/30/20
19,576	Dade	45	Male	Unknown			FL resident	04/30/20
19,577	Dade	36	Male	Unknown			FL resident	04/30/20
19,578	Dade	25	Female	Unknown			FL resident	04/30/20
19,579	Dade	60	Female	Unknown			FL resident	04/30/20
19,580	Dade	23	Female	Unknown			FL resident	04/30/20
19,581	Dade	45	Male	Unknown			FL resident	04/30/20
19,582	Dade	35	Male	Unknown			FL resident	04/30/20
19,583	Dade	50	Male	Unknown			FL resident	04/30/20
19,584	Dade	40	Male	Unknown			FL resident	04/30/20
19,585	Dade	55	Male	Unknown			FL resident	04/30/20
19,586	Dade	35	Male	Unknown			FL resident	04/30/20
19,587	Dade	47	Male	Unknown			FL resident	04/30/20
19,588	Dade	44	Female	Unknown			FL resident	04/30/20
19,589	Dade	58	Female	Unknown			FL resident	04/30/20
19,590	Dade	28	Male	Unknown			FL resident	04/30/20
19,591	Dade	32	Male	Unknown			FL resident	04/30/20
19,592	Dade	34	Female	Unknown			FL resident	04/30/20
19,593	Dade	30	Female	Unknown			FL resident	04/30/20
19,594	Dade	65	Male	Unknown			FL resident	04/30/20
19,595	Dade	72	Female	Unknown			FL resident	04/30/20
19,596	Dade	62	Male	Unknown			FL resident	04/30/20
19,597	Dade	48	Female	Unknown			FL resident	04/30/20
19,598	Dade	48	Female	Unknown			FL resident	04/30/20
19,599	Dade	84	Male	Unknown			FL resident	04/30/20
19,600	Dade	32	Female	Unknown			FL resident	04/30/20
19,601	Dade	53	Male	No		Yes	FL resident	04/30/20
19,602	Dade	47	Male	No		Unknown	FL resident	04/30/20
19,603	Dade	19	Female	No		Yes	FL resident	04/30/20
19,604	Dade	74	Female	Unknown			FL resident	04/30/20
19,605	Dade	42	Male	Unknown			FL resident	04/30/20
19,606	Dade	69	Male	Unknown			FL resident	04/30/20

# Coronavirus: line list of cases

Data verified as of May 5, 2020 at 10 AM

Data in this report are provisional and subject to change.

Case	County	Age	Gender	Travel related	Travel detail	Contact with a confirmed case	Jurisdiction	Date case counted
19,607	Dade	97	Male	Unknown			FL resident	04/30/20
19,608	Dade	22	Female	Unknown			FL resident	04/30/20
19,609	Dade	23	Female	Unknown			FL resident	04/30/20
19,610	Dade	49	Male	No		Yes	FL resident	04/30/20
19,611	Dade	56	Male	Unknown			FL resident	04/30/20
19,612	Dade	41	Male	Unknown			FL resident	04/30/20
19,613	Dade	20	Female	Unknown			FL resident	04/30/20
19,614	Dade	47	Female	Unknown			FL resident	04/30/20
19,615	Dade	55	Male	Unknown			FL resident	04/30/20
19,616	Dade	32	Male	Unknown			FL resident	04/30/20
19,617	Dade	21	Male	No		No	FL resident	04/30/20
19,618	Dade	37	Male	Unknown			FL resident	04/30/20
19,619	Dade	20	Male	No		Yes	FL resident	04/30/20
19,620	Dade	62	Male	No		Yes	FL resident	04/30/20
19,621	Dade	20	Female	No		Yes	FL resident	04/30/20
19,622	Dade	44	Female	No		Yes	FL resident	04/30/20
19,623	Dade	58	Female	No		Yes	FL resident	04/30/20
19,624	Dade	30	Male	Unknown			FL resident	04/30/20
19,625	Dade	20	Male	Unknown			FL resident	04/30/20
19,626	Dade	50	Male	Unknown			FL resident	04/30/20
19,627	Dade	68	Female	Unknown			FL resident	04/30/20
19,628	Dade	34	Female	Unknown			FL resident	04/30/20
19,629	Dade	33	Male	Unknown			FL resident	04/30/20
19,630	Dade	32	Female	Unknown			FL resident	04/30/20
19,631	Dade	54	Male	Unknown			FL resident	04/30/20
19,632	Dade	26	Female	Unknown			FL resident	04/30/20
19,633	Dade	16	Male	Unknown			FL resident	04/30/20
19,634	Dade	61	Male	Unknown			FL resident	04/30/20
19,635	Dade	61	Male	Unknown			FL resident	04/30/20
19,636	Dade	44	Male	Unknown			FL resident	04/30/20
19,637	Dade	59	Male	Unknown			FL resident	04/30/20
19,638	Dade	65	Female	Unknown			FL resident	04/30/20
19,639	Dade	41	Unknown	Unknown			FL resident	04/30/20
19,640	Dade	88	Female	Unknown			FL resident	04/30/20
19,641	Dade	37	Male	Unknown			FL resident	04/30/20
19,642	Dade	52	Female	Unknown			FL resident	04/30/20
19,643	Dade	62	Male	Unknown			FL resident	04/30/20
19,644	Dade	57	Female	No		Yes	FL resident	04/30/20
19,645	Dade	43	Male	Unknown			FL resident	04/30/20
19,646	Dade	71	Female	Unknown			FL resident	04/30/20
19,647	Dade	37	Male	No		Unknown	FL resident	04/30/20
19,648	Dade	68	Male	Unknown			FL resident	04/30/20
19,649	Dade	44	Female	Unknown			FL resident	04/30/20
19,650	Dade	19	Female	Unknown			FL resident	04/30/20
19,651	Dade	60	Female	Unknown			FL resident	04/30/20
19,652	Dade	69	Male	Unknown			FL resident	04/30/20
19,653	Dade	43	Female	Unknown			FL resident	04/30/20
19,654	Dade	31	Female	Unknown			FL resident	04/30/20
19,655	Dade	0	Male	No		Yes	FL resident	04/30/20
19,656	Dade	80	Female	Unknown			FL resident	04/30/20
19,657	Dade	64	Male	Unknown			FL resident	04/30/20
19,658	Dade	46	Male	Unknown			FL resident	04/30/20
19,659	Dade	45	Male	Unknown			FL resident	04/30/20
19,660	Dade	59	Female	Unknown		Yes	FL resident	04/30/20
19,661	Dade	41	Unknown	Unknown			FL resident	04/30/20
19,662	Dade	30	Female	Unknown			FL resident	04/30/20
19,663	Dade	90	Female	No			FL resident	04/30/20
19,664	Dade	75	Male	Unknown			FL resident	04/30/20
19,665	Dade	61	Male	Unknown			FL resident	04/30/20
19,666	Dade	73	Male	Unknown			FL resident	04/30/20
19,667	Dade	62	Female	Unknown			FL resident	04/30/20
19,668	Dade	32	Male	Unknown			FL resident	04/30/20

# Coronavirus: line list of cases

Data verified as of May 5, 2020 at 10 AM

Data in this report are provisional and subject to change.

Case	County	Age	Gender	Travel related	Travel detail	Contact with a confirmed case	Jurisdiction	Date case counted
19,669	Dade	43	Male	Unknown			FL resident	04/30/20
19,670	Dade	55	Female	Unknown			FL resident	04/30/20
19,671	Dade	40	Female	Unknown			FL resident	04/30/20
19,672	Dade	54	Male	Unknown			FL resident	04/30/20
19,673	Dade	37	Male	Unknown			FL resident	04/30/20
19,674	Dade	30	Male	Unknown			FL resident	04/30/20
19,675	Dade	56	Female	Unknown			FL resident	04/30/20
19,676	Dade	90	Male	Unknown			FL resident	04/30/20
19,677	Dade	54	Female	Unknown			FL resident	04/30/20
19,678	Dade	61	Female	Unknown			FL resident	04/30/20
19,679	Dade	38	Female	Unknown		Yes	FL resident	04/30/20
19,680	Dade	18	Female	Unknown			FL resident	04/30/20
19,681	Dade	44	Male	Unknown			FL resident	04/30/20
19,682	Dade	44	Male	Unknown			FL resident	04/30/20
19,683	Dade	60	Male	Unknown			FL resident	04/30/20
19,684	Dade	50	Female	Unknown			FL resident	04/30/20
19,685	Dade	46	Female	Unknown			FL resident	04/30/20
19,686	Dade	60	Male	Unknown			FL resident	04/30/20
19,687	Dade	68	Male	Unknown			FL resident	04/30/20
19,688	Dade	21	Male	Unknown			FL resident	04/30/20
19,689	Dade	50	Female	Unknown			FL resident	04/30/20
19,690	Dade	19	Male	Unknown			FL resident	04/30/20
19,691	Dade	32	Female	Unknown			FL resident	04/30/20
19,692	Dade	88	Female	Unknown			FL resident	04/30/20
19,693	Dade	62	Female	Unknown			FL resident	04/30/20
19,694	Dade	98	Female	Unknown			FL resident	04/30/20
19,695	Dade	86	Male	Unknown			FL resident	04/30/20
19,696	Dade	49	Female	Unknown			FL resident	04/30/20
19,697	Dade	58	Female	Unknown			FL resident	04/30/20
19,698	Dade	26	Male	Unknown			FL resident	04/30/20
19,699	Dade	86	Female	Unknown			FL resident	04/30/20
19,700	Dade	25	Female	Unknown		Yes	FL resident	04/30/20
19,701	Dade	28	Male	Unknown			FL resident	04/30/20
19,702	Dade	47	Male	Unknown			FL resident	04/30/20
19,703	Dade	28	Male	No		No	FL resident	04/30/20
19,704	Dade	38	Female	Unknown			FL resident	04/30/20
19,705	Dade	24	Male	Unknown			FL resident	04/30/20
19,706	Dade	37	Male	Unknown			FL resident	04/30/20
19,707	Dade	51	Female	Unknown			FL resident	04/30/20
19,708	Dade	46	Female	Unknown		Unknown	FL resident	04/30/20
19,709	Dade	29	Male	Unknown			FL resident	04/30/20
19,710	Dade	25	Male	Unknown			FL resident	04/30/20
19,711	Dade	50	Female	Unknown			FL resident	04/30/20
19,712	Dade	21	Female	Unknown			FL resident	04/30/20
19,713	Dade	75	Female	Unknown			FL resident	04/30/20
19,714	Dade	71	Male	Unknown			FL resident	04/30/20
19,715	Dade	14	Male	Unknown			FL resident	04/30/20
19,716	Dade	61	Female	Unknown			FL resident	04/30/20
19,717	Dade	46	Female	No		Yes	FL resident	04/30/20
19,718	Dade	2	Female	No		Yes	FL resident	04/30/20
19,719	Dade	54	Female	No		Yes	FL resident	04/30/20
19,720	Dade	28	Male	Unknown			FL resident	04/30/20
19,721	Dade	59	Female	Unknown			FL resident	04/30/20
19,722	Dade	52	Male	Unknown			FL resident	04/30/20
19,723	Dade	56	Female	Unknown			FL resident	04/30/20
19,724	Dade	61	Male	Unknown			FL resident	04/30/20
19,725	Dade	21	Male	Unknown			FL resident	04/30/20
19,726	Dade	20	Male	Unknown			FL resident	04/30/20
19,727	Dade	21	Female	Unknown			FL resident	04/30/20
19,728	Dade	76	Male	No		Yes	FL resident	04/30/20
19,729	Dade	45	Female	Unknown			FL resident	04/30/20
19,730	Dade	29	Female	Unknown			FL resident	04/30/20

# Coronavirus: line list of cases

Data verified as of May 5, 2020 at 10 AM

Data in this report are provisional and subject to change.

Case	County	Age	Gender	Travel related	Travel detail	Contact with a confirmed case	Jurisdiction	Date case counted
19,731	Dade	57	Female	Unknown			FL resident	04/30/20
19,732	Dade	54	Female	Unknown			FL resident	04/30/20
19,733	Dade	24	Female	Unknown			FL resident	04/30/20
19,734	Dade	63	Male	Unknown			FL resident	04/30/20
19,735	Dade	58	Female	Unknown			FL resident	04/30/20
19,736	Dade	41	Male	Unknown			FL resident	04/30/20
19,737	Dade	56	Male	Unknown			FL resident	04/30/20
19,738	Dade	49	Female	Unknown			FL resident	04/30/20
19,739	Dade	53	Female	Unknown			FL resident	04/30/20
19,740	Dade	40	Male	Unknown			FL resident	04/30/20
19,741	Dade	36	Female	Unknown			FL resident	04/30/20
19,742	Dade	37	Male	Unknown			FL resident	04/30/20
19,743	Dade	51	Female	Unknown			FL resident	04/30/20
19,744	Dade	28	Female	Unknown			FL resident	04/30/20
19,745	Dade	35	Male	Unknown			FL resident	04/30/20
19,746	Dade	62	Female	Unknown			FL resident	04/30/20
19,747	Dade	32	Male	Unknown			FL resident	04/30/20
19,748	Dade	64	Male	Unknown			FL resident	04/30/20
19,749	Dade	26	Male	No			FL resident	04/30/20
19,750	Dade	23	Male	Unknown			FL resident	04/30/20
19,751	Dade	89	Female	Unknown			FL resident	04/30/20
19,752	Dade	84	Female	Unknown			FL resident	04/30/20
19,753	Dade	59	Male	No			FL resident	04/30/20
19,754	Dade	51	Female	Unknown			FL resident	04/30/20
19,755	Dade	17	Female	No		Yes	FL resident	04/30/20
19,756	Dade	28	Male	Unknown			FL resident	04/30/20
19,757	Dade	58	Female	No		Unknown	FL resident	04/30/20
19,758	Dade	62	Female	Unknown			FL resident	04/30/20
19,759	Dade	55	Female	No		No	FL resident	04/30/20
19,760	Dade	20	Female	Unknown			FL resident	04/30/20
19,761	Dade	50	Female	Unknown			FL resident	04/30/20
19,762	Dade	26	Female	Unknown			FL resident	04/30/20
19,763	Dade	75	Female	Unknown			FL resident	04/30/20
19,764	Dade	50	Male	Unknown			FL resident	04/30/20
19,765	Dade	74	Male	Unknown		Yes	FL resident	04/30/20
19,766	Dade	35	Male	Unknown			FL resident	04/30/20
19,767	Dade	39	Female	Unknown			FL resident	04/30/20
19,768	Dade	77	Female	Unknown		Yes	FL resident	04/30/20
19,769	Dade	57	Female	Unknown			FL resident	04/30/20
19,770	Dade	90	Male	Unknown			FL resident	04/30/20
19,771	Dade	22	Male	Unknown			FL resident	04/30/20
19,772	Dade	25	Female	Unknown			FL resident	04/30/20
19,773	Dade	30	Female	Unknown			FL resident	04/30/20
19,774	Dade	29	Female	Unknown			FL resident	04/30/20
19,775	Dade	79	Male	Unknown			FL resident	04/30/20
19,776	Dade	22	Male	Unknown			FL resident	04/30/20
19,777	Dade	35	Female	No		Yes	FL resident	04/30/20
19,778	Dade	46	Female	Unknown			FL resident	04/30/20
19,779	Dade	8	Female	No		Yes	FL resident	04/30/20
19,780	Dade	56	Male	Unknown			FL resident	04/30/20
19,781	Dade	45	Male	Unknown			FL resident	04/30/20
19,782	Dade	76	Female	Unknown			FL resident	04/30/20
19,783	Dade	34	Female	Unknown			FL resident	04/30/20
19,784	Dade	70	Male	Unknown		Yes	FL resident	04/30/20
19,785	Dade	64	Male	Unknown			FL resident	04/30/20
19,786	Dade	40	Female	No		Yes	FL resident	04/30/20
19,787	Dade	26	Female	Unknown			FL resident	04/30/20
19,788	Dade	16	Male	Unknown			FL resident	04/30/20
19,789	Dade	20	Male	No			FL resident	04/30/20
19,790	Dade	61	Male	Unknown			FL resident	04/30/20
19,791	Dade	85	Female	Unknown		No	FL resident	04/30/20
19,792	Dade	23	Female	Unknown			FL resident	04/30/20

# Coronavirus: line list of cases

Data verified as of May 5, 2020 at 10 AM

Data in this report are provisional and subject to change.

Case	County	Age	Gender	Travel related	Travel detail	Contact with a confirmed case	Jurisdiction	Date case counted
19,793	Dade	30	Male	Unknown			FL resident	04/30/20
19,794	Dade	40	Female	Unknown			FL resident	04/30/20
19,795	Dade	31	Female	No		Yes	FL resident	04/30/20
19,796	Dade	70	Male	Unknown			FL resident	04/30/20
19,797	Dade	38	Female	Unknown			FL resident	04/30/20
19,798	Dade	56	Male	Unknown			FL resident	04/30/20
19,799	Dade	47	Male	Unknown			FL resident	04/30/20
19,800	Dade	42	Female	Unknown			FL resident	04/30/20
19,801	Dade	52	Female	Unknown			FL resident	04/30/20
19,802	Dade	54	Female	Unknown			FL resident	04/30/20
19,803	Dade	53	Male	Unknown			FL resident	04/30/20
19,804	Dade	27	Male	Unknown			FL resident	04/30/20
19,805	Dade	44	Female	Unknown			FL resident	04/30/20
19,806	Dade	48	Female	Unknown			FL resident	04/30/20
19,807	Dade	49	Male	Unknown			FL resident	04/30/20
19,808	Dade	40	Female	No			FL resident	04/30/20
19,809	Dade	55	Female	Unknown			FL resident	04/30/20
19,810	Dade	48	Male	Unknown			FL resident	04/30/20
19,811	Dade	41	Female	Unknown			FL resident	04/30/20
19,812	Dade	26	Female	Unknown			FL resident	04/30/20
19,813	Dade	61	Male	No		Yes	FL resident	04/30/20
19,814	Dade	49	Female	Unknown			FL resident	04/30/20
19,815	Dade	16	Male	Unknown			FL resident	04/30/20
19,816	Dade	48	Female	Unknown			FL resident	04/30/20
19,817	Dade	29	Male	Unknown			FL resident	04/30/20
19,818	Dade	27	Female	Unknown			FL resident	04/30/20
19,819	Dade	40	Male	Unknown			FL resident	04/30/20
19,820	Dade	40	Female	Unknown			FL resident	04/30/20
19,821	Dade	52	Male	Unknown			FL resident	04/30/20
19,822	Dade	35	Female	Unknown			FL resident	04/30/20
19,823	Dade	23	Female	Unknown		Unknown	FL resident	04/30/20
19,824	Dade	55	Female	Unknown			FL resident	04/30/20
19,825	Dade	33	Male	Unknown			FL resident	04/30/20
19,826	Dade	62	Female	Unknown			FL resident	04/30/20
19,827	Dade	27	Female	Unknown			FL resident	04/30/20
19,828	Dade	64	Female	Unknown			FL resident	04/30/20
19,829	Dade	22	Female	Unknown			FL resident	04/30/20
19,830	Dade	53	Male	No			FL resident	04/30/20
19,831	Dade	48	Male	Unknown			FL resident	04/30/20
19,832	Dade	49	Male	Unknown			FL resident	04/30/20
19,833	Dade	37	Female	Unknown			FL resident	04/30/20
19,834	Dade	7	Female	Unknown			FL resident	04/30/20
19,835	Dade	62	Male	Unknown			FL resident	04/30/20
19,836	Dade	38	Female	No		Unknown	FL resident	04/30/20
19,837	Dade	57	Female	Unknown			FL resident	04/30/20
19,838	Dade	35	Male	No			FL resident	04/30/20
19,839	Dade	33	Male	No			FL resident	04/30/20
19,840	Dade	27	Unknown	No			FL resident	04/30/20
19,841	Dade	40	Female	No		Yes	FL resident	04/30/20
19,842	Dade	60	Female	Unknown			FL resident	04/30/20
19,843	Dade	58	Male	Unknown			FL resident	04/30/20
19,844	Dade	30	Male	Unknown			FL resident	04/30/20
19,845	Dade	59	Male	Unknown			FL resident	04/30/20
19,846	Dade	50	Male	Unknown			FL resident	04/30/20
19,847	Dade	29	Male	Unknown			FL resident	04/30/20
19,848	Dade	52	Male	Unknown			FL resident	04/30/20
19,849	Dade	14	Male	Unknown			FL resident	04/30/20
19,850	Dade	32	Female	No		Yes	FL resident	04/30/20
19,851	Dade	70	Female	Unknown			FL resident	04/30/20
19,852	Dade	21	Male	Unknown			FL resident	04/30/20
19,853	Dade	31	Female	Unknown			FL resident	04/30/20
19,854	Dade	47	Female	Unknown			FL resident	04/30/20

# Coronavirus: line list of cases

Data verified as of May 5, 2020 at 10 AM

Data in this report are provisional and subject to change.

Case	County	Age	Gender	Travel related	Travel detail	Contact with a confirmed case	Jurisdiction	Date case counted
19,855	Dade	31	Male	Unknown			FL resident	04/30/20
19,856	Dade	19	Female	Unknown			FL resident	04/30/20
19,857	Dade	37	Female	Unknown			FL resident	04/30/20
19,858	Dade	45	Female	Unknown			FL resident	04/30/20
19,859	Dade	51	Female	Unknown			FL resident	04/30/20
19,860	Dade	51	Female	Unknown		Yes	FL resident	04/30/20
19,861	Dade	9	Male	Unknown			FL resident	04/30/20
19,862	Dade	24	Female	Unknown			FL resident	04/30/20
19,863	Dade	4	Male	No		Yes	FL resident	04/30/20
19,864	Dade	10	Female	No		Yes	FL resident	04/30/20
19,865	Dade	90	Male	Unknown			FL resident	04/30/20
19,866	Dade	61	Female	Unknown			FL resident	04/30/20
19,867	Dade	52	Male	Unknown			FL resident	04/30/20
19,868	Dade	68	Female	Unknown			FL resident	04/30/20
19,869	Dade	69	Female	Unknown			FL resident	04/30/20
19,870	Dade	56	Female	Unknown			FL resident	04/30/20
19,871	Dade	64	Male	Unknown			FL resident	04/30/20
19,872	Dade	67	Female	Unknown			FL resident	04/30/20
19,873	Dade	57	Female	Unknown			FL resident	04/30/20
19,874	Dade	87	Male	Unknown			FL resident	04/30/20
19,875	Dade	56	Male	Unknown		Yes	FL resident	04/30/20
19,876	Dade	59	Female	Unknown			FL resident	04/30/20
19,877	Dade	57	Female	Unknown			FL resident	04/30/20
19,878	Dade	38	Female	Unknown			FL resident	04/30/20
19,879	Dade	54	Female	Unknown			FL resident	04/30/20
19,880	Dade	22	Female	Unknown			FL resident	04/30/20
19,881	Dade	86	Male	Unknown			FL resident	05/01/20
19,882	Dade	50	Female	Unknown			FL resident	05/01/20
19,883	Dade	62	Male	Unknown			FL resident	05/01/20
19,884	Dade	23	Male	Unknown			FL resident	05/01/20
19,885	Dade	68	Male	Unknown			FL resident	05/01/20
19,886	Dade	61	Female	Unknown			FL resident	05/01/20
19,887	Dade	85	Male	Unknown			FL resident	05/01/20
19,888	Dade	38	Male	Unknown			FL resident	05/01/20
19,889	Dade	36	Female	Unknown			FL resident	05/01/20
19,890	Dade	66	Male	Unknown			FL resident	05/01/20
19,891	Dade	48	Female	Unknown			FL resident	05/01/20
19,892	Dade	25	Female	Unknown			FL resident	05/01/20
19,893	Dade	21	Female	Unknown			FL resident	05/01/20
19,894	Dade	80	Female	Unknown			FL resident	05/01/20
19,895	Dade	59	Male	Unknown			FL resident	05/01/20
19,896	Dade	31	Male	Unknown			FL resident	05/01/20
19,897	Dade	89	Female	Unknown			FL resident	05/01/20
19,898	Dade	55	Female	Unknown			FL resident	05/01/20
19,899	Dade	47	Female	Unknown			FL resident	05/01/20
19,900	Dade	59	Male	Unknown			FL resident	05/01/20
19,901	Dade	62	Female	Unknown			FL resident	05/01/20
19,902	Dade	83	Male	Unknown			FL resident	05/01/20
19,903	Dade	18	Male	No		Yes	FL resident	05/01/20
19,904	Dade	47	Male	Unknown			FL resident	05/01/20
19,905	Dade	37	Male	Unknown			FL resident	05/01/20
19,906	Dade	23	Male	No		No	FL resident	05/01/20
19,907	Dade	47	Male	No		No	FL resident	05/01/20
19,908	Dade	69	Female	Unknown			FL resident	05/01/20
19,909	Dade	67	Female	Unknown			FL resident	05/01/20
19,910	Dade	50	Male	Unknown			FL resident	05/01/20
19,911	Dade	62	Male	Unknown			FL resident	05/01/20
19,912	Dade	72	Male	Unknown			FL resident	05/01/20
19,913	Dade	69	Male	Unknown			FL resident	05/01/20
19,914	Dade	62	Male	No		Unknown	FL resident	05/01/20
19,915	Dade	55	Male	Unknown			FL resident	05/01/20
19,916	Dade	42	Female	Unknown			FL resident	05/01/20

# Coronavirus: line list of cases

Data verified as of May 5, 2020 at 10 AM

Data in this report are provisional and subject to change.

Case	County	Age	Gender	Travel related	Travel detail	Contact with a confirmed case	Jurisdiction	Date case counted
19,917	Dade	61	Male	Unknown		Yes	FL resident	05/01/20
19,918	Dade	75	Female	Unknown			FL resident	05/01/20
19,919	Dade	24	Male	Unknown			FL resident	05/01/20
19,920	Dade	28	Male	Unknown			FL resident	05/01/20
19,921	Dade	30	Male	Unknown			FL resident	05/01/20
19,922	Dade	34	Male	Unknown			FL resident	05/01/20
19,923	Dade	51	Female	Unknown		Yes	FL resident	05/01/20
19,924	Dade	29	Male	Unknown			FL resident	05/01/20
19,925	Dade	46	Male	Unknown			FL resident	05/01/20
19,926	Dade	69	Female	Unknown			FL resident	05/01/20
19,927	Dade	33	Male	Unknown			FL resident	05/01/20
19,928	Dade	95	Female	Unknown			FL resident	05/01/20
19,929	Dade	58	Unknown	Unknown			FL resident	05/01/20
19,930	Dade	20	Female	Unknown			FL resident	05/01/20
19,931	Dade	84	Female	Unknown			FL resident	05/01/20
19,932	Dade	15	Female	Unknown		Yes	FL resident	05/01/20
19,933	Dade	44	Male	Unknown			FL resident	05/01/20
19,934	Dade	25	Female	Unknown			FL resident	05/01/20
19,935	Dade	22	Male	Unknown			FL resident	05/01/20
19,936	Dade	87	Female	Unknown			FL resident	05/01/20
19,937	Dade	76	Female	No		Yes	FL resident	05/01/20
19,938	Dade	76	Female	Unknown			FL resident	05/01/20
19,939	Dade	57	Female	Unknown			FL resident	05/01/20
19,940	Dade	24	Male	Unknown			FL resident	05/01/20
19,941	Dade	19	Male	Unknown			FL resident	05/01/20
19,942	Dade	18	Female	Unknown			FL resident	05/01/20
19,943	Dade	26	Male	Unknown			FL resident	05/01/20
19,944	Dade	58	Female	Unknown			FL resident	05/01/20
19,945	Dade	51	Male	Unknown			FL resident	05/01/20
19,946	Dade	57	Male	Unknown			FL resident	05/01/20
19,947	Dade	37	Male	Unknown			FL resident	05/01/20
19,948	Dade	33	Female	No		Unknown	FL resident	05/01/20
19,949	Dade	21	Female	Unknown			FL resident	05/01/20
19,950	Dade	56	Female	Unknown			FL resident	05/01/20
19,951	Dade	61	Female	Unknown			FL resident	05/01/20
19,952	Dade	72	Male	Unknown			FL resident	05/01/20
19,953	Dade	53	Female	Unknown			FL resident	05/01/20
19,954	Dade	64	Male	Unknown			FL resident	05/01/20
19,955	Dade	46	Male	No		Unknown	FL resident	05/01/20
19,956	Dade	33	Female	No		Yes	FL resident	05/01/20
19,957	Dade	60	Male	Unknown			FL resident	05/01/20
19,958	Dade	80	Female	Unknown			FL resident	05/01/20
19,959	Dade	24	Female	Unknown			FL resident	05/01/20
19,960	Dade	19	Male	Unknown			FL resident	05/01/20
19,961	Dade	24	Female	No		Yes	FL resident	05/01/20
19,962	Dade	25	Female	Unknown		Yes	FL resident	05/01/20
19,963	Dade	19	Female	No		Yes	FL resident	05/01/20
19,964	Dade	45	Female	Unknown			FL resident	05/01/20
19,965	Dade	45	Male	Unknown			FL resident	05/01/20
19,966	Dade		Male	Unknown			FL resident	05/01/20
19,967	Dade	47	Male	Unknown			FL resident	05/01/20
19,968	Dade	51	Female	Unknown			FL resident	05/01/20
19,969	Dade	46	Female	Unknown			FL resident	05/01/20
19,970	Dade	53	Male	Unknown			FL resident	05/01/20
19,971	Dade	48	Female	Unknown			FL resident	05/01/20
19,972	Dade	28	Male	No		Yes	FL resident	05/01/20
19,973	Dade	40	Female	Unknown			FL resident	05/01/20
19,974	Dade	72	Male	Unknown			FL resident	05/01/20
19,975	Dade	52	Male	Unknown			FL resident	05/01/20
19,976	Dade	67	Male	Unknown			FL resident	05/01/20
19,977	Dade	37	Female	Unknown			FL resident	05/01/20
19,978	Dade	55	Male	Unknown			FL resident	05/01/20

# Coronavirus: line list of cases

Data verified as of May 5, 2020 at 10 AM

Data in this report are provisional and subject to change.

Case	County	Age	Gender	Travel related	Travel detail	Contact with a confirmed case	Jurisdiction	Date case counted
19,979	Dade	29	Male	Unknown			FL resident	05/01/20
19,980	Dade	19	Female	Unknown		Yes	FL resident	05/01/20
19,981	Dade	83	Male	Unknown			FL resident	05/01/20
19,982	Dade	42	Female	Unknown			FL resident	05/01/20
19,983	Dade	40	Male	Unknown			FL resident	05/01/20
19,984	Dade	21	Female	Unknown			FL resident	05/01/20
19,985	Dade	45	Male	Unknown			FL resident	05/01/20
19,986	Dade	60	Female	Unknown			FL resident	05/01/20
19,987	Dade	32	Female	Unknown			FL resident	05/01/20
19,988	Dade	53	Female	Unknown			FL resident	05/01/20
19,989	Dade	59	Male	Unknown			FL resident	05/01/20
19,990	Dade	83	Female	Unknown			FL resident	05/01/20
19,991	Dade	29	Male	Unknown			FL resident	05/01/20
19,992	Dade	51	Male	Unknown			FL resident	05/01/20
19,993	Dade	50	Female	Unknown			FL resident	05/01/20
19,994	Dade	42	Male	Unknown			FL resident	05/01/20
19,995	Dade	26	Female	Unknown			FL resident	05/01/20
19,996	Dade	63	Male	Unknown			FL resident	05/01/20
19,997	Dade	52	Female	Unknown			FL resident	05/01/20
19,998	Dade	24	Male	Unknown			FL resident	05/01/20
19,999	Dade	32	Female	No		Yes	FL resident	05/01/20
20,000	Dade	83	Female	No			FL resident	05/01/20
20,001	Dade	28	Female	Unknown			FL resident	05/01/20
20,002	Dade	59	Male	Unknown			FL resident	05/01/20
20,003	Dade	57	Male	Unknown			FL resident	05/01/20
20,004	Dade	33	Female	Unknown			FL resident	05/01/20
20,005	Dade	25	Female	Unknown			FL resident	05/01/20
20,006	Dade	50	Male	Unknown			FL resident	05/01/20
20,007	Dade	32	Female	Unknown			FL resident	05/01/20
20,008	Dade	53	Female	Unknown			FL resident	05/01/20
20,009	Dade	53	Male	Unknown			FL resident	05/01/20
20,010	Dade	46	Female	Unknown			FL resident	05/01/20
20,011	Dade	57	Male	Unknown			FL resident	05/01/20
20,012	Dade	84	Female	Unknown			FL resident	05/01/20
20,013	Dade	68	Male	Unknown			FL resident	05/01/20
20,014	Dade	51	Male	Unknown			FL resident	05/01/20
20,015	Dade	31	Female	Unknown			FL resident	05/01/20
20,016	Dade	74	Male	Unknown			FL resident	05/01/20
20,017	Dade	79	Female	Unknown			FL resident	05/01/20
20,018	Dade	23	Male	Unknown			FL resident	05/01/20
20,019	Dade	42	Female	Unknown			FL resident	05/01/20
20,020	Dade	57	Male	Unknown		Yes	FL resident	05/01/20
20,021	Dade	28	Female	Unknown			FL resident	05/01/20
20,022	Dade	14	Female	Unknown			FL resident	05/01/20
20,023	Dade	68	Male	No		Yes	FL resident	05/01/20
20,024	Dade	68	Female	Unknown			FL resident	05/01/20
20,025	Dade	87	Female	Unknown			FL resident	05/01/20
20,026	Dade	30	Male	Unknown			FL resident	05/01/20
20,027	Dade	76	Male	Unknown			FL resident	05/01/20
20,028	Dade	17	Male	Unknown			FL resident	05/01/20
20,029	Dade	69	Female	Unknown			FL resident	05/01/20
20,030	Dade	35	Male	Unknown			FL resident	05/01/20
20,031	Dade	45	Female	Unknown			FL resident	05/01/20
20,032	Dade	52	Female	Unknown			FL resident	05/01/20
20,033	Dade	73	Male	Unknown			FL resident	05/01/20
20,034	Dade	50	Male	Unknown			FL resident	05/01/20
20,035	Dade	60	Male	Unknown			FL resident	05/01/20
20,036	Dade	63	Female	Unknown			FL resident	05/01/20
20,037	Dade	72	Male	Unknown			FL resident	05/01/20
20,038	Dade	26	Female	Unknown			FL resident	05/01/20
20,039	Dade	32	Male	Unknown			FL resident	05/01/20
20,040	Dade	40	Male	Unknown			FL resident	05/01/20

# Coronavirus: line list of cases

Data verified as of May 5, 2020 at 10 AM

Data in this report are provisional and subject to change.

Case	County	Age	Gender	Travel related	Travel detail	Contact with a confirmed case	Jurisdiction	Date case counted
20,041	Dade	32	Female	Unknown			FL resident	05/01/20
20,042	Dade	26	Male	Unknown			FL resident	05/01/20
20,043	Dade	21	Male	Unknown			FL resident	05/01/20
20,044	Dade	49	Male	Unknown			FL resident	05/01/20
20,045	Dade	32	Female	Unknown			FL resident	05/01/20
20,046	Dade	76	Male	Unknown			FL resident	05/01/20
20,047	Dade	27	Female	No		Unknown	FL resident	05/01/20
20,048	Dade	53	Female	Unknown			FL resident	05/01/20
20,049	Dade	51	Female	Unknown			FL resident	05/01/20
20,050	Dade	36	Male	Unknown			FL resident	05/01/20
20,051	Dade	20	Female	Unknown			FL resident	05/01/20
20,052	Dade	75	Male	No		No	FL resident	05/01/20
20,053	Dade	19	Female	Unknown			FL resident	05/01/20
20,054	Dade	102	Male	Unknown			FL resident	05/01/20
20,055	Dade	65	Female	Unknown			FL resident	05/01/20
20,056	Dade	27	Male	Unknown			FL resident	05/01/20
20,057	Dade	78	Male	Unknown			FL resident	05/01/20
20,058	Dade	69	Female	Unknown		No	FL resident	05/01/20
20,059	Dade	75	Male	Unknown			FL resident	05/01/20
20,060	Dade	46	Male	No		Yes	FL resident	05/01/20
20,061	Dade	30	Female	Unknown			FL resident	05/01/20
20,062	Dade	73	Female	Unknown			FL resident	05/01/20
20,063	Dade	36	Male	No		Yes	FL resident	05/01/20
20,064	Dade	81	Female	Unknown			FL resident	05/01/20
20,065	Dade	44	Male	Unknown			FL resident	05/01/20
20,066	Dade	53	Male	Unknown			FL resident	05/01/20
20,067	Dade	7	Female	Unknown			FL resident	05/01/20
20,068	Dade	13	Female	Unknown			FL resident	05/01/20
20,069	Dade	74	Male	Unknown		Yes	FL resident	05/01/20
20,070	Dade	27	Female	Unknown			FL resident	05/01/20
20,071	Dade	51	Male	Unknown			FL resident	05/01/20
20,072	Dade	84	Female	Unknown			FL resident	05/01/20
20,073	Dade	79	Female	Unknown			FL resident	05/01/20
20,074	Dade	86	Female	Unknown			FL resident	05/01/20
20,075	Dade	48	Male	Unknown			FL resident	05/01/20
20,076	Dade	49	Male	Unknown			FL resident	05/01/20
20,077	Dade	63	Female	No		Yes	FL resident	05/01/20
20,078	Dade	59	Male	Unknown			FL resident	05/01/20
20,079	Dade	38	Male	Unknown		No	FL resident	05/01/20
20,080	Dade	39	Female	Unknown			FL resident	05/01/20
20,081	Dade	47	Female	Unknown			FL resident	05/01/20
20,082	Dade	34	Male	Unknown			FL resident	05/01/20
20,083	Dade	44	Male	Unknown			FL resident	05/01/20
20,084	Dade	29	Male	Unknown			FL resident	05/01/20
20,085	Dade	35	Female	Unknown			FL resident	05/01/20
20,086	Dade	55	Female	Unknown			FL resident	05/01/20
20,087	Dade	23	Male	Unknown			FL resident	05/01/20
20,088	Dade	23	Male	Unknown			FL resident	05/01/20
20,089	Dade	33	Male	Unknown		Yes	FL resident	05/01/20
20,090	Dade	54	Male	Unknown		Yes	FL resident	05/01/20
20,091	Dade	41	Female	Unknown			FL resident	05/01/20
20,092	Dade	16	Female	Unknown			FL resident	05/01/20
20,093	Dade	23	Male	Unknown			FL resident	05/01/20
20,094	Dade	57	Female	Unknown			FL resident	05/01/20
20,095	Dade	67	Female	Unknown			FL resident	05/01/20
20,096	Dade	48	Male	Unknown			FL resident	05/01/20
20,097	Dade	23	Male	Unknown			FL resident	05/01/20
20,098	Dade	63	Unknown	Unknown			FL resident	05/01/20
20,099	Dade	68	Male	Unknown			FL resident	05/01/20
20,100	Dade	93	Female	Unknown			FL resident	05/01/20
20,101	Dade	62	Female	Unknown			FL resident	05/01/20
20,102	Dade	13	Female	Unknown			FL resident	05/01/20

# Coronavirus: line list of cases

Data verified as of May 5, 2020 at 10 AM

Data in this report are provisional and subject to change.

Case	County	Age	Gender	Travel related	Travel detail	Contact with a confirmed case	Jurisdiction	Date case counted
20,103	Dade	10	Female	Unknown			FL resident	05/01/20
20,104	Dade	68	Male	Unknown			FL resident	05/01/20
20,105	Dade	45	Male	Unknown			FL resident	05/01/20
20,106	Dade	6	Female	Unknown			FL resident	05/01/20
20,107	Dade	21	Female	Unknown			FL resident	05/01/20
20,108	Dade	53	Male	Unknown			FL resident	05/01/20
20,109	Dade	71	Male	Unknown			FL resident	05/01/20
20,110	Dade	29	Male	Unknown			FL resident	05/01/20
20,111	Dade	49	Female	Unknown			FL resident	05/01/20
20,112	Dade	17	Female	Unknown			FL resident	05/01/20
20,113	Dade	23	Male	Unknown			FL resident	05/01/20
20,114	Dade	63	Female	Unknown			FL resident	05/01/20
20,115	Dade	55	Male	Unknown			FL resident	05/01/20
20,116	Dade	51	Female	Unknown			FL resident	05/01/20
20,117	Dade	41	Female	Unknown			FL resident	05/01/20
20,118	Dade	47	Female	Unknown			FL resident	05/01/20
20,119	Dade	12	Male	Unknown			FL resident	05/01/20
20,120	Dade	20	Female	Unknown		Yes	FL resident	05/01/20
20,121	Dade	46	Female	Unknown			FL resident	05/01/20
20,122	Dade	44	Female	Unknown			FL resident	05/01/20
20,123	Dade	48	Female	Unknown			FL resident	05/01/20
20,124	Dade	17	Female	Unknown			FL resident	05/01/20
20,125	Dade	91	Male	Unknown			FL resident	05/02/20
20,126	Dade	92	Female	Unknown			FL resident	05/02/20
20,127	Dade	72	Male	Unknown			FL resident	05/02/20
20,128	Dade	20	Female	Unknown			FL resident	05/02/20
20,129	Dade	78	Female	Unknown			FL resident	05/02/20
20,130	Dade	84	Female	Unknown			FL resident	05/02/20
20,131	Dade	20	Female	Unknown			FL resident	05/02/20
20,132	Dade	92	Female	Unknown			FL resident	05/02/20
20,133	Dade	71	Female	Unknown			FL resident	05/02/20
20,134	Dade	54	Male	No		Yes	FL resident	05/02/20
20,135	Dade	19	Male	Unknown			FL resident	05/02/20
20,136	Dade	78	Female	Unknown			FL resident	05/02/20
20,137	Dade	43	Male	Unknown			FL resident	05/02/20
20,138	Dade	65	Male	Unknown			FL resident	05/02/20
20,139	Dade	85	Female	Unknown			FL resident	05/02/20
20,140	Dade	51	Male	Unknown			FL resident	05/02/20
20,141	Dade	58	Male	No		No	FL resident	05/02/20
20,142	Dade	59	Male	Unknown			FL resident	05/02/20
20,143	Dade	39	Male	Unknown			FL resident	05/02/20
20,144	Dade	59	Female	Unknown			FL resident	05/02/20
20,145	Dade	71	Male	Unknown			FL resident	05/02/20
20,146	Dade	79	Female	Unknown			FL resident	05/02/20
20,147	Dade	79	Female	Unknown			FL resident	05/02/20
20,148	Dade	46	Female	Unknown			FL resident	05/02/20
20,149	Dade	44	Female	Unknown			FL resident	05/02/20
20,150	Dade	88	Female	Unknown			FL resident	05/02/20
20,151	Dade	82	Female	Unknown			FL resident	05/02/20
20,152	Dade	55	Male	Unknown			FL resident	05/02/20
20,153	Dade	28	Female	No		Yes	FL resident	05/02/20
20,154	Dade	80	Male	Unknown			FL resident	05/02/20
20,155	Dade	55	Male	Unknown			FL resident	05/02/20
20,156	Dade	82	Male	No		Yes	FL resident	05/02/20
20,157	Dade	63	Female	Unknown			FL resident	05/02/20
20,158	Dade	72	Male	Unknown			FL resident	05/02/20
20,159	Dade	94	Male	Unknown			FL resident	05/02/20
20,160	Dade	89	Female	Unknown			FL resident	05/02/20
20,161	Dade	96	Female	Unknown			FL resident	05/02/20
20,162	Dade	72	Male	Unknown			FL resident	05/02/20
20,163	Dade	91	Unknown	Unknown			FL resident	05/02/20
20,164	Dade	80	Female	Unknown			FL resident	05/02/20

# Coronavirus: line list of cases

Data verified as of May 5, 2020 at 10 AM

Data in this report are provisional and subject to change.

Case	County	Age	Gender	Travel related	Travel detail	Contact with a confirmed case	Jurisdiction	Date case counted
20,165	Dade	82	Female	Unknown			FL resident	05/02/20
20,166	Dade	68	Male	Unknown			FL resident	05/02/20
20,167	Dade	50	Female	Unknown			FL resident	05/02/20
20,168	Dade	37	Female	Unknown			FL resident	05/02/20
20,169	Dade	61	Male	Unknown			FL resident	05/02/20
20,170	Dade	55	Male	Unknown		Yes	FL resident	05/02/20
20,171	Dade	71	Male	Unknown			FL resident	05/02/20
20,172	Dade	47	Male	Unknown			FL resident	05/02/20
20,173	Dade	88	Female	Unknown			FL resident	05/02/20
20,174	Dade	28	Female	Unknown			FL resident	05/02/20
20,175	Dade	83	Male	Unknown			FL resident	05/02/20
20,176	Dade	40	Male	Unknown			FL resident	05/02/20
20,177	Dade	38	Male	Unknown			FL resident	05/02/20
20,178	Dade	83	Male	Unknown			FL resident	05/02/20
20,179	Dade	29	Male	Unknown			FL resident	05/02/20
20,180	Dade	51	Male	Unknown			FL resident	05/02/20
20,181	Dade	92	Female	Unknown			FL resident	05/02/20
20,182	Dade	26	Female	No		No	FL resident	05/02/20
20,183	Dade	51	Female	Unknown			FL resident	05/02/20
20,184	Dade	46	Male	Unknown			FL resident	05/02/20
20,185	Dade	38	Female	Unknown			FL resident	05/02/20
20,186	Dade	37	Male	Unknown			FL resident	05/02/20
20,187	Dade	45	Male	Unknown			FL resident	05/02/20
20,188	Dade	76	Female	Unknown			FL resident	05/02/20
20,189	Dade	57	Female	Unknown			FL resident	05/02/20
20,190	Dade	40	Male	Unknown			FL resident	05/02/20
20,191	Dade	61	Male	Unknown			FL resident	05/02/20
20,192	Dade	64	Male	Unknown			FL resident	05/02/20
20,193	Dade	31	Male	Unknown			FL resident	05/02/20
20,194	Dade	58	Female	Unknown			FL resident	05/02/20
20,195	Dade	18	Male	Unknown			FL resident	05/02/20
20,196	Dade	39	Male	Unknown			FL resident	05/02/20
20,197	Dade	31	Female	Unknown		No	FL resident	05/02/20
20,198	Dade	46	Female	Unknown			FL resident	05/02/20
20,199	Dade	43	Male	Unknown			FL resident	05/02/20
20,200	Dade	40	Female	Unknown			FL resident	05/02/20
20,201	Dade	41	Male	Unknown			FL resident	05/02/20
20,202	Dade	83	Female	Unknown			FL resident	05/02/20
20,203	Dade	19	Male	Unknown			FL resident	05/02/20
20,204	Dade	69	Male	Unknown			FL resident	05/02/20
20,205	Dade	51	Male	Unknown			FL resident	05/02/20
20,206	Dade	31	Female	Unknown			FL resident	05/02/20
20,207	Dade	30	Male	Unknown			FL resident	05/02/20
20,208	Dade	43	Female	Unknown			FL resident	05/02/20
20,209	Dade	60	Male	Unknown			FL resident	05/02/20
20,210	Dade	26	Male	Unknown			FL resident	05/02/20
20,211	Dade	44	Female	Unknown			FL resident	05/02/20
20,212	Dade	41	Female	Unknown			FL resident	05/02/20
20,213	Dade	38	Female	Unknown			FL resident	05/02/20
20,214	Dade	28	Female	Unknown			FL resident	05/02/20
20,215	Dade	21	Male	Unknown			FL resident	05/02/20
20,216	Dade	38	Female	Unknown			FL resident	05/02/20
20,217	Dade	53	Male	Unknown			FL resident	05/02/20
20,218	Dade	44	Female	Unknown			FL resident	05/02/20
20,219	Dade	42	Male	Unknown			FL resident	05/02/20
20,220	Dade	63	Male	Unknown			FL resident	05/02/20
20,221	Dade	92	Female	Unknown			FL resident	05/02/20
20,222	Dade	26	Female	Unknown			FL resident	05/02/20
20,223	Dade	88	Female	Unknown			FL resident	05/02/20
20,224	Dade	64	Female	Unknown			FL resident	05/02/20
20,225	Dade	80	Male	Unknown			FL resident	05/02/20
20,226	Dade	39	Female	Unknown			FL resident	05/02/20

# Coronavirus: line list of cases

Data verified as of May 5, 2020 at 10 AM

Data in this report are provisional and subject to change.

Case	County	Age	Gender	Travel related	Travel detail	Contact with a confirmed case	Jurisdiction	Date case counted
20,227	Dade	20	Male	Unknown			FL resident	05/02/20
20,228	Dade	32	Female	Unknown			FL resident	05/02/20
20,229	Dade	67	Male	Unknown			FL resident	05/02/20
20,230	Dade	36	Female	Unknown			FL resident	05/02/20
20,231	Dade	37	Female	Unknown			FL resident	05/02/20
20,232	Dade	16	Female	No		Yes	FL resident	05/02/20
20,233	Dade	14	Male	No		Yes	FL resident	05/02/20
20,234	Dade	20	Male	Unknown			FL resident	05/02/20
20,235	Dade	31	Female	Unknown			FL resident	05/02/20
20,236	Dade	76	Female	Unknown			FL resident	05/02/20
20,237	Dade	28	Male	Unknown			FL resident	05/02/20
20,238	Dade	58	Male	Unknown			FL resident	05/02/20
20,239	Dade	21	Male	Unknown			FL resident	05/02/20
20,240	Dade	56	Male	Unknown			FL resident	05/02/20
20,241	Dade	29	Female	Unknown			FL resident	05/02/20
20,242	Dade	33	Female	Unknown		Yes	FL resident	05/02/20
20,243	Dade	18	Female	No		Yes	FL resident	05/02/20
20,244	Dade	43	Male	Unknown			FL resident	05/02/20
20,245	Dade	39	Male	Unknown			FL resident	05/02/20
20,246	Dade	43	Female	Unknown			FL resident	05/02/20
20,247	Dade	36	Male	Unknown			FL resident	05/02/20
20,248	Dade	51	Male	Unknown			FL resident	05/02/20
20,249	Dade	79	Female	Unknown			FL resident	05/02/20
20,250	Dade	73	Female	Unknown			FL resident	05/02/20
20,251	Dade	51	Female	Unknown			FL resident	05/02/20
20,252	Dade	42	Female	Unknown			FL resident	05/02/20
20,253	Dade	48	Male	Unknown			FL resident	05/02/20
20,254	Dade	79	Male	Unknown			FL resident	05/02/20
20,255	Dade	66	Female	Unknown			FL resident	05/02/20
20,256	Dade	54	Female	Unknown			FL resident	05/02/20
20,257	Dade	78	Male	Unknown			FL resident	05/02/20
20,258	Dade	83	Male	Unknown			FL resident	05/02/20
20,259	Dade	54	Unknown	Unknown			FL resident	05/02/20
20,260	Dade	78	Female	Unknown			FL resident	05/02/20
20,261	Dade	44	Female	Unknown			FL resident	05/02/20
20,262	Dade	58	Male	Unknown			FL resident	05/02/20
20,263	Dade	51	Female	Unknown			FL resident	05/02/20
20,264	Dade	63	Female	Unknown			FL resident	05/02/20
20,265	Dade	64	Female	Unknown			FL resident	05/02/20
20,266	Dade	92	Male	Unknown			FL resident	05/02/20
20,267	Dade	40	Male	Unknown			FL resident	05/02/20
20,268	Dade	21	Male	Unknown			FL resident	05/02/20
20,269	Dade	58	Male	Unknown			FL resident	05/02/20
20,270	Dade	42	Male	Unknown			FL resident	05/02/20
20,271	Dade	22	Male	Unknown			FL resident	05/02/20
20,272	Dade	66	Male	Unknown		No	FL resident	05/02/20
20,273	Dade	61	Female	Unknown			FL resident	05/03/20
20,274	Dade	56	Male	Unknown			FL resident	05/03/20
20,275	Dade	52	Male	No		Yes	FL resident	05/03/20
20,276	Dade	80	Male	Unknown			FL resident	05/03/20
20,277	Dade	28	Female	Unknown			FL resident	05/03/20
20,278	Dade	29	Female	Unknown			FL resident	05/03/20
20,279	Dade	56	Male	No		Yes	FL resident	05/03/20
20,280	Dade	92	Male	Unknown			FL resident	05/03/20
20,281	Dade	60	Male	Unknown			FL resident	05/03/20
20,282	Dade	63	Female	Unknown			FL resident	05/03/20
20,283	Dade	48	Male	Unknown			FL resident	05/03/20
20,284	Dade	19	Female	Unknown			FL resident	05/03/20
20,285	Dade	35	Male	Unknown			FL resident	05/03/20
20,286	Dade	31	Female	Unknown			FL resident	05/03/20
20,287	Dade	25	Male	Unknown			FL resident	05/03/20
20,288	Dade	82	Female	Unknown			FL resident	05/03/20

# Coronavirus: line list of cases

Data verified as of May 5, 2020 at 10 AM

Data in this report are provisional and subject to change.

Case	County	Age	Gender	Travel related	Travel detail	Contact with a confirmed case	Jurisdiction	Date case counted
20,289	Dade	47	Female	Unknown			FL resident	05/03/20
20,290	Dade	74	Female	Unknown			FL resident	05/03/20
20,291	Dade	46	Male	Unknown			FL resident	05/03/20
20,292	Dade	36	Female	No			FL resident	05/03/20
20,293	Dade	51	Female	Unknown			FL resident	05/03/20
20,294	Dade	35	Female	Unknown			FL resident	05/03/20
20,295	Dade	73	Male	Unknown			FL resident	05/03/20
20,296	Dade	87	Male	Unknown			FL resident	05/03/20
20,297	Dade	21	Male	Unknown			FL resident	05/03/20
20,298	Dade	73	Male	Unknown			FL resident	05/03/20
20,299	Dade	70	Male	Unknown			FL resident	05/03/20
20,300	Dade	65	Male	Unknown			FL resident	05/03/20
20,301	Dade	64	Male	Unknown			FL resident	05/03/20
20,302	Dade	37	Female	Unknown			FL resident	05/03/20
20,303	Dade	23	Male	Unknown			FL resident	05/03/20
20,304	Dade	44	Male	Unknown			FL resident	05/03/20
20,305	Dade	86	Female	Unknown			FL resident	05/03/20
20,306	Dade	47	Male	Unknown			FL resident	05/03/20
20,307	Dade	57	Male	Unknown			FL resident	05/03/20
20,308	Dade	63	Male	Unknown			FL resident	05/03/20
20,309	Dade	77	Female	Unknown			FL resident	05/03/20
20,310	Dade	37	Female	No		Yes	FL resident	05/03/20
20,311	Dade	40	Male	Unknown			FL resident	05/03/20
20,312	Dade	31	Male	Unknown			FL resident	05/03/20
20,313	Dade	50	Male	Unknown			FL resident	05/03/20
20,314	Dade	45	Male	Unknown			FL resident	05/03/20
20,315	Dade	27	Male	Unknown			FL resident	05/03/20
20,316	Dade	28	Male	Unknown			FL resident	05/03/20
20,317	Dade	24	Male	Unknown			FL resident	05/03/20
20,318	Dade	24	Male	Unknown			FL resident	05/03/20
20,319	Dade	63	Male	Unknown			FL resident	05/03/20
20,320	Dade	29	Male	Unknown			FL resident	05/03/20
20,321	Dade	34	Male	Unknown			FL resident	05/03/20
20,322	Dade	45	Male	Unknown			FL resident	05/03/20
20,323	Dade	32	Male	Unknown		Unknown	FL resident	05/03/20
20,324	Dade	56	Male	Unknown			FL resident	05/03/20
20,325	Dade	25	Male	Unknown			FL resident	05/03/20
20,326	Dade	21	Male	Unknown			FL resident	05/03/20
20,327	Dade	27	Male	Unknown			FL resident	05/03/20
20,328	Dade	49	Male	Unknown			FL resident	05/03/20
20,329	Dade	22	Male	Unknown			FL resident	05/03/20
20,330	Dade	34	Male	Unknown			FL resident	05/03/20
20,331	Dade	45	Male	Unknown			FL resident	05/03/20
20,332	Dade	29	Male	Unknown			FL resident	05/03/20
20,333	Dade	32	Male	Unknown			FL resident	05/03/20
20,334	Dade	25	Male	Unknown			FL resident	05/03/20
20,335	Dade	26	Male	Unknown			FL resident	05/03/20
20,336	Dade	24	Male	Unknown			FL resident	05/03/20
20,337	Dade	45	Male	Unknown			FL resident	05/03/20
20,338	Dade	43	Male	Unknown			FL resident	05/03/20
20,339	Dade	26	Male	Unknown			FL resident	05/03/20
20,340	Dade	36	Female	Unknown			FL resident	05/03/20
20,341	Dade	19	Male	Unknown			FL resident	05/03/20
20,342	Dade	45	Female	Unknown			FL resident	05/03/20
20,343	Dade	27	Male	Unknown			FL resident	05/03/20
20,344	Dade	29	Male	Unknown			FL resident	05/03/20
20,345	Dade	41	Female	Unknown			FL resident	05/03/20
20,346	Dade	32	Male	Unknown			FL resident	05/03/20
20,347	Dade	28	Male	Unknown			FL resident	05/03/20
20,348	Dade	59	Male	Unknown			FL resident	05/03/20
20,349	Dade	39	Male	Unknown			FL resident	05/03/20
20,350	Dade	38	Male	Unknown			FL resident	05/03/20

# Coronavirus: line list of cases

Data verified as of May 5, 2020 at 10 AM

Data in this report are provisional and subject to change.

Case	County	Age	Gender	Travel related	Travel detail	Contact with a confirmed case	Jurisdiction	Date case counted
20,351	Dade	21	Male	Unknown			FL resident	05/03/20
20,352	Dade	27	Male	Unknown			FL resident	05/03/20
20,353	Dade	21	Male	Unknown			FL resident	05/03/20
20,354	Dade	32	Male	Unknown			FL resident	05/03/20
20,355	Dade	19	Male	Unknown			FL resident	05/03/20
20,356	Dade	24	Male	Unknown			FL resident	05/03/20
20,357	Dade	33	Male	Unknown			FL resident	05/03/20
20,358	Dade	35	Male	Unknown			FL resident	05/03/20
20,359	Dade	45	Male	Unknown			FL resident	05/03/20
20,360	Dade	48	Female	Unknown			FL resident	05/03/20
20,361	Dade	35	Male	Unknown			FL resident	05/03/20
20,362	Dade	53	Male	Unknown			FL resident	05/03/20
20,363	Dade	24	Male	Unknown			FL resident	05/03/20
20,364	Dade	29	Male	Unknown			FL resident	05/03/20
20,365	Dade	22	Male	Unknown			FL resident	05/03/20
20,366	Dade	33	Male	Unknown			FL resident	05/03/20
20,367	Dade	46	Male	Unknown			FL resident	05/03/20
20,368	Dade	26	Male	Unknown			FL resident	05/03/20
20,369	Dade	40	Male	Unknown			FL resident	05/03/20
20,370	Dade	40	Female	Unknown			FL resident	05/03/20
20,371	Dade	49	Male	Unknown			FL resident	05/03/20
20,372	Dade	50	Male	Unknown			FL resident	05/03/20
20,373	Dade	59	Female	Unknown			FL resident	05/03/20
20,374	Dade	21	Male	Unknown			FL resident	05/03/20
20,375	Dade	20	Male	Unknown			FL resident	05/03/20
20,376	Dade	32	Male	Unknown			FL resident	05/03/20
20,377	Dade	26	Male	Unknown			FL resident	05/03/20
20,378	Dade	34	Male	Unknown			FL resident	05/03/20
20,379	Dade	38	Male	Unknown			FL resident	05/03/20
20,380	Dade	22	Male	Unknown			FL resident	05/03/20
20,381	Dade	33	Male	Unknown			FL resident	05/03/20
20,382	Dade	51	Male	Unknown			FL resident	05/03/20
20,383	Dade	61	Male	Unknown			FL resident	05/03/20
20,384	Dade	52	Female	Unknown			FL resident	05/03/20
20,385	Dade	25	Female	Unknown			FL resident	05/03/20
20,386	Dade	20	Male	Unknown			FL resident	05/03/20
20,387	Dade	27	Female	Unknown			FL resident	05/03/20
20,388	Dade	56	Male	Unknown			FL resident	05/03/20
20,389	Dade	41	Female	Unknown			FL resident	05/03/20
20,390	Dade	41	Male	Unknown			FL resident	05/03/20
20,391	Dade	19	Male	No		Yes	FL resident	05/03/20
20,392	Dade	61	Female	Unknown			FL resident	05/03/20
20,393	Dade	30	Male	Unknown			FL resident	05/03/20
20,394	Dade	20	Male	Unknown			FL resident	05/03/20
20,395	Dade	75	Female	Unknown			FL resident	05/03/20
20,396	Dade	83	Male	Unknown			FL resident	05/03/20
20,397	Dade	36	Male	Unknown			FL resident	05/03/20
20,398	Dade	72	Male	Unknown			FL resident	05/03/20
20,399	Dade	87	Male	Unknown			FL resident	05/03/20
20,400	Dade	64	Male	Unknown			FL resident	05/03/20
20,401	Dade	52	Male	Unknown			FL resident	05/03/20
20,402	Dade	36	Male	Unknown			FL resident	05/03/20
20,403	Dade	33	Male	Unknown			FL resident	05/03/20
20,404	Dade	45	Male	Unknown			FL resident	05/03/20
20,405	Dade	61	Male	Unknown			FL resident	05/03/20
20,406	Dade	47	Male	Unknown			FL resident	05/03/20
20,407	Dade	26	Male	Unknown			FL resident	05/03/20
20,408	Dade	40	Male	Unknown			FL resident	05/03/20
20,409	Dade	52	Male	Unknown			FL resident	05/03/20
20,410	Dade	26	Male	Unknown			FL resident	05/03/20
20,411	Dade	60	Male	Unknown			FL resident	05/03/20
20,412	Dade	45	Male	Unknown			FL resident	05/03/20

# Coronavirus: line list of cases

Data verified as of May 5, 2020 at 10 AM

Data in this report are provisional and subject to change.

Case	County	Age	Gender	Travel related	Travel detail	Contact with a confirmed case	Jurisdiction	Date case counted
20,413	Dade	60	Male	Unknown			FL resident	05/03/20
20,414	Dade	49	Male	Unknown			FL resident	05/03/20
20,415	Dade	25	Male	Unknown			FL resident	05/03/20
20,416	Dade	31	Male	Unknown			FL resident	05/03/20
20,417	Dade	30	Male	Unknown			FL resident	05/03/20
20,418	Dade	49	Male	Unknown			FL resident	05/03/20
20,419	Dade	47	Male	Unknown			FL resident	05/03/20
20,420	Dade	49	Male	Unknown			FL resident	05/03/20
20,421	Dade	25	Male	Unknown			FL resident	05/03/20
20,422	Dade	25	Male	Unknown			FL resident	05/03/20
20,423	Dade	57	Male	Unknown			FL resident	05/03/20
20,424	Dade	44	Male	Unknown			FL resident	05/03/20
20,425	Dade	61	Male	Unknown			FL resident	05/03/20
20,426	Dade	37	Male	Unknown			FL resident	05/03/20
20,427	Dade	54	Male	Unknown			FL resident	05/03/20
20,428	Dade	44	Male	Unknown			FL resident	05/03/20
20,429	Dade	53	Female	Unknown			FL resident	05/03/20
20,430	Dade	55	Male	Unknown			FL resident	05/03/20
20,431	Dade	35	Female	No		Yes	FL resident	05/03/20
20,432	Dade	69	Female	Unknown			FL resident	05/03/20
20,433	Dade	43	Male	Unknown			FL resident	05/03/20
20,434	Dade	38	Female	Unknown			FL resident	05/03/20
20,435	Dade	31	Female	Unknown			FL resident	05/03/20
20,436	Dade	54	Female	Unknown			FL resident	05/03/20
20,437	Dade	38	Male	Unknown			FL resident	05/03/20
20,438	Dade	49	Female	Unknown			FL resident	05/03/20
20,439	Dade	88	Male	Unknown			FL resident	05/03/20
20,440	Dade	94	Female	Unknown			FL resident	05/03/20
20,441	Dade	84	Female	Unknown			FL resident	05/03/20
20,442	Dade	55	Female	Unknown			FL resident	05/03/20
20,443	Dade	78	Female	Unknown			FL resident	05/03/20
20,444	Dade	46	Male	Unknown			FL resident	05/03/20
20,445	Dade	67	Female	Unknown			FL resident	05/03/20
20,446	Dade	64	Male	Unknown			FL resident	05/03/20
20,447	Dade	32	Male	Unknown		Yes	FL resident	05/03/20
20,448	Dade	27	Male	Unknown			FL resident	05/03/20
20,449	Dade	20	Male	Unknown		Unknown	FL resident	05/03/20
20,450	Dade	62	Male	Unknown			FL resident	05/03/20
20,451	Dade	20	Female	Unknown			FL resident	05/03/20
20,452	Dade	53	Female	Unknown			FL resident	05/03/20
20,453	Dade	81	Male	Unknown			FL resident	05/03/20
20,454	Dade	50	Male	Unknown			FL resident	05/03/20
20,455	Dade	81	Female	Unknown			FL resident	05/03/20
20,456	Dade	77	Male	Unknown			FL resident	05/03/20
20,457	Dade	58	Male	Unknown			FL resident	05/03/20
20,458	Dade	43	Female	Unknown			FL resident	05/03/20
20,459	Dade	23	Male	Unknown			FL resident	05/03/20
20,460	Dade	50	Male	Unknown			FL resident	05/03/20
20,461	Dade	78	Male	Unknown			FL resident	05/03/20
20,462	Dade	94	Female	Unknown			FL resident	05/03/20
20,463	Dade	58	Male	Unknown			FL resident	05/03/20
20,464	Dade	77	Female	Unknown			FL resident	05/03/20
20,465	Dade	42	Male	Unknown		Yes	FL resident	05/03/20
20,466	Dade	81	Female	Unknown			FL resident	05/03/20
20,467	Dade	76	Female	Unknown			FL resident	05/03/20
20,468	Dade	66	Female	Unknown			FL resident	05/03/20
20,469	Dade	79	Female	Unknown			FL resident	05/03/20
20,470	Dade	52	Female	Unknown		Yes	FL resident	05/03/20
20,471	Dade	82	Male	Unknown			FL resident	05/03/20
20,472	Dade	30	Male	Unknown			FL resident	05/03/20
20,473	Dade	55	Female	Unknown			FL resident	05/03/20
20,474	Dade	64	Female	No		Yes	FL resident	05/03/20

# Coronavirus: line list of cases

Data verified as of May 5, 2020 at 10 AM

Data in this report are provisional and subject to change.

Case	County	Age	Gender	Travel related	Travel detail	Contact with a confirmed case	Jurisdiction	Date case counted
20,475	Dade	85	Female	Unknown			FL resident	05/03/20
20,476	Dade	54	Female	Unknown			FL resident	05/03/20
20,477	Dade	89	Male	Unknown			FL resident	05/03/20
20,478	Dade	37	Male	Unknown			FL resident	05/03/20
20,479	Dade	28	Male	Unknown			FL resident	05/03/20
20,480	Dade	69	Female	Unknown			FL resident	05/03/20
20,481	Dade	74	Female	Unknown			FL resident	05/03/20
20,482	Dade	47	Female	Unknown			FL resident	05/03/20
20,483	Dade	88	Female	Unknown			FL resident	05/03/20
20,484	Dade	40	Male	Unknown			FL resident	05/03/20
20,485	Dade	59	Male	Unknown			FL resident	05/03/20
20,486	Dade	60	Male	Unknown			FL resident	05/03/20
20,487	Dade	96	Male	Unknown			FL resident	05/03/20
20,488	Dade	56	Male	Unknown			FL resident	05/03/20
20,489	Dade	31	Female	No		No	FL resident	05/03/20
20,490	Dade	48	Female	Unknown			FL resident	05/03/20
20,491	Dade	24	Male	Unknown			FL resident	05/03/20
20,492	Dade	66	Female	Unknown			FL resident	05/03/20
20,493	Dade	25	Male	Unknown			FL resident	05/03/20
20,494	Dade	70	Male	Unknown			FL resident	05/03/20
20,495	Dade	49	Female	Unknown			FL resident	05/03/20
20,496	Dade	20	Female	Unknown			FL resident	05/03/20
20,497	Dade	68	Male	Unknown			FL resident	05/03/20
20,498	Dade	50	Male	Unknown			FL resident	05/03/20
20,499	Dade	40	Female	Unknown			FL resident	05/03/20
20,500	Dade	58	Male	Unknown			FL resident	05/03/20
20,501	Dade	53	Male	Unknown			FL resident	05/03/20
20,502	Dade	57	Female	Unknown			FL resident	05/03/20
20,503	Dade	61	Male	Unknown			FL resident	05/03/20
20,504	Dade	89	Male	Unknown			FL resident	05/03/20
20,505	Dade	69	Female	Unknown			FL resident	05/03/20
20,506	Dade	34	Male	Unknown			FL resident	05/03/20
20,507	Dade	40	Male	Unknown			FL resident	05/03/20
20,508	Dade	63	Female	Unknown			FL resident	05/03/20
20,509	Dade	41	Male	Unknown			FL resident	05/03/20
20,510	Dade	57	Female	Unknown			FL resident	05/03/20
20,511	Dade	52	Female	Unknown			FL resident	05/03/20
20,512	Dade	65	Male	Unknown			FL resident	05/03/20
20,513	Dade	74	Female	Unknown			FL resident	05/03/20
20,514	Dade	86	Male	Unknown			FL resident	05/03/20
20,515	Dade	62	Female	Unknown			FL resident	05/03/20
20,516	Dade	82	Female	Unknown			FL resident	05/03/20
20,517	Dade	44	Female	Unknown			FL resident	05/03/20
20,518	Dade	25	Female	Unknown			FL resident	05/03/20
20,519	Dade	40	Female	Unknown		Yes	FL resident	05/03/20
20,520	Dade	49	Female	Unknown			FL resident	05/03/20
20,521	Dade	41	Female	Unknown			FL resident	05/03/20
20,522	Dade	48	Female	Unknown			FL resident	05/03/20
20,523	Dade	27	Female	Unknown			FL resident	05/03/20
20,524	Dade	61	Female	No		Yes	FL resident	05/03/20
20,525	Dade	82	Female	Unknown			FL resident	05/03/20
20,526	Dade	67	Female	Unknown			FL resident	05/03/20
20,527	Dade	25	Male	Unknown			FL resident	05/03/20
20,528	Dade	28	Female	Unknown			FL resident	05/03/20
20,529	Dade	50	Male	Unknown			FL resident	05/03/20
20,530	Dade	66	Female	Unknown			FL resident	05/03/20
20,531	Dade	44	Male	Unknown			FL resident	05/03/20
20,532	Dade	55	Female	Unknown			FL resident	05/03/20
20,533	Dade	42	Male	No		Yes	FL resident	05/03/20
20,534	Dade	31	Female	Unknown			FL resident	05/03/20
20,535	Dade	45	Female	No		No	FL resident	05/03/20
20,536	Dade	40	Female	Unknown			FL resident	05/03/20

# Coronavirus: line list of cases

Data verified as of May 5, 2020 at 10 AM

Data in this report are provisional and subject to change.

Case	County	Age	Gender	Travel related	Travel detail	Contact with a confirmed case	Jurisdiction	Date case counted
20,537	Dade	63	Male	Unknown			FL resident	05/03/20
20,538	Dade	49	Female	Unknown			FL resident	05/03/20
20,539	Dade	63	Male	No		Yes	FL resident	05/03/20
20,540	Dade	61	Female	Unknown			FL resident	05/03/20
20,541	Dade	59	Female	Unknown			FL resident	05/03/20
20,542	Dade	28	Male	Unknown			FL resident	05/03/20
20,543	Dade	74	Male	Unknown			FL resident	05/03/20
20,544	Dade	64	Male	Unknown			FL resident	05/03/20
20,545	Dade	79	Female	Unknown			FL resident	05/03/20
20,546	Dade	81	Male	Unknown			FL resident	05/03/20
20,547	Dade	89	Female	Unknown			FL resident	05/03/20
20,548	Dade	39	Male	Unknown			FL resident	05/03/20
20,549	Dade	71	Female	Unknown			FL resident	05/03/20
20,550	Dade	84	Male	Unknown			FL resident	05/03/20
20,551	Dade	69	Female	Unknown			FL resident	05/03/20
20,552	Dade	71	Female	Unknown			FL resident	05/03/20
20,553	Dade	76	Female	Unknown			FL resident	05/03/20
20,554	Dade	49	Male	Unknown			FL resident	05/03/20
20,555	Dade	88	Female	Unknown			FL resident	05/03/20
20,556	Dade	95	Male	Unknown			FL resident	05/03/20
20,557	Dade	93	Female	Unknown			FL resident	05/03/20
20,558	Dade	73	Female	Unknown			FL resident	05/03/20
20,559	Dade	92	Female	Unknown			FL resident	05/03/20
20,560	Dade	81	Male	Unknown			FL resident	05/03/20
20,561	Dade	82	Female	Unknown			FL resident	05/03/20
20,562	Dade	89	Female	Unknown			FL resident	05/03/20
20,563	Dade	94	Female	Unknown			FL resident	05/03/20
20,564	Dade	86	Female	Unknown			FL resident	05/03/20
20,565	Dade	43	Male	Unknown			FL resident	05/03/20
20,566	Dade	62	Female	Unknown			FL resident	05/03/20
20,567	Dade	57	Male	Unknown			FL resident	05/03/20
20,568	Dade	30	Male	Unknown			FL resident	05/03/20
20,569	Dade	39	Male	Unknown			FL resident	05/04/20
20,570	Dade	82	Female	No		Yes	FL resident	05/04/20
20,571	Dade	58	Female	Unknown			FL resident	05/04/20
20,572	Dade	53	Female	Unknown			FL resident	05/04/20
20,573	Dade	38	Female	Unknown			FL resident	05/04/20
20,574	Dade	58	Female	Unknown			FL resident	05/04/20
20,575	Dade	35	Male	Unknown			FL resident	05/04/20
20,576	Dade	36	Male	Unknown			FL resident	05/04/20
20,577	Dade	26	Female	Unknown			FL resident	05/04/20
20,578	Dade	30	Male	No		Yes	FL resident	05/04/20
20,579	Dade	52	Male	Unknown			FL resident	05/04/20
20,580	Dade	58	Male	Unknown			FL resident	05/04/20
20,581	Dade	35	Female	Unknown			FL resident	05/04/20
20,582	Dade	18	Male	Unknown			FL resident	05/04/20
20,583	Dade	86	Female	Unknown			FL resident	05/04/20
20,584	Dade	20	Female	Unknown		No	FL resident	05/04/20
20,585	Dade	37	Male	Unknown			FL resident	05/04/20
20,586	Dade	24	Male	Unknown		No	FL resident	05/04/20
20,587	Dade	27	Female	Unknown			FL resident	05/04/20
20,588	Dade	46	Female	Unknown			FL resident	05/04/20
20,589	Dade	37	Female	Unknown			FL resident	05/04/20
20,590	Dade	71	Female	Unknown			FL resident	05/04/20
20,591	Dade	41	Male	Unknown			FL resident	05/04/20
20,592	Dade	65	Male	Unknown			FL resident	05/04/20
20,593	Dade	17	Male	Unknown			FL resident	05/04/20
20,594	Dade	74	Female	Unknown			FL resident	05/04/20
20,595	Dade	96	Female	Unknown			FL resident	05/04/20
20,596	Dade	66	Female	Unknown			FL resident	05/04/20
20,597	Dade	82	Female	Unknown			FL resident	05/04/20
20,598	Dade	58	Male	Unknown			FL resident	05/04/20

# Coronavirus: line list of cases

Data verified as of May 5, 2020 at 10 AM

Data in this report are provisional and subject to change.

Case	County	Age	Gender	Travel related	Travel detail	Contact with a confirmed case	Jurisdiction	Date case counted
20,599	Dade	84	Male	Unknown			FL resident	05/04/20
20,600	Dade	92	Female	Unknown			FL resident	05/04/20
20,601	Dade	81	Female	Unknown			FL resident	05/04/20
20,602	Dade	57	Male	Unknown			FL resident	05/04/20
20,603	Dade	50	Male	Unknown			FL resident	05/04/20
20,604	Dade	98	Male	Unknown			FL resident	05/04/20
20,605	Dade	95	Female	Unknown			FL resident	05/04/20
20,606	Dade	73	Female	Unknown			FL resident	05/04/20
20,607	Dade	86	Male	Unknown			FL resident	05/04/20
20,608	Dade	3	Female	Unknown			FL resident	05/04/20
20,609	Dade	96	Female	Unknown			FL resident	05/04/20
20,610	Dade	46	Female	Unknown			FL resident	05/04/20
20,611	Dade	32	Female	Unknown			FL resident	05/04/20
20,612	Dade	48	Female	Unknown			FL resident	05/04/20
20,613	Dade	90	Male	Unknown			FL resident	05/04/20
20,614	Dade	38	Female	Unknown			FL resident	05/04/20
20,615	Dade	77	Male	Unknown			FL resident	05/04/20
20,616	Dade	52	Male	Unknown			FL resident	05/04/20
20,617	Dade	65	Male	Unknown			FL resident	05/04/20
20,618	Dade	47	Male	Unknown			FL resident	05/04/20
20,619	Dade	58	Male	Unknown			FL resident	05/04/20
20,620	Dade	55	Female	Unknown			FL resident	05/04/20
20,621	Dade	28	Male	Unknown			FL resident	05/04/20
20,622	Dade	72	Male	Unknown			FL resident	05/04/20
20,623	Dade	71	Male	Unknown			FL resident	05/04/20
20,624	Dade	62	Male	Unknown		Yes	FL resident	05/04/20
20,625	Dade	54	Male	Unknown			FL resident	05/04/20
20,626	Dade	60	Female	No		Yes	FL resident	05/04/20
20,627	Dade	9	Male	No		Yes	FL resident	05/04/20
20,628	Dade	22	Male	Unknown			FL resident	05/04/20
20,629	Dade	32	Male	Unknown			FL resident	05/04/20
20,630	Dade	67	Male	Unknown			FL resident	05/04/20
20,631	Dade	51	Male	Unknown			FL resident	05/04/20
20,632	Dade	65	Female	Unknown			FL resident	05/04/20
20,633	Dade	31	Male	Unknown			FL resident	05/04/20
20,634	Dade	44	Male	Unknown			FL resident	05/04/20
20,635	Dade	50	Female	Unknown			FL resident	05/04/20
20,636	Dade	54	Male	Unknown			FL resident	05/04/20
20,637	Dade	72	Male	Unknown			FL resident	05/04/20
20,638	Dade	85	Female	Unknown			FL resident	05/04/20
20,639	Dade	18	Male	Unknown			FL resident	05/04/20
20,640	Dade	72	Male	Unknown			FL resident	05/04/20
20,641	Dade	36	Female	No		Yes	FL resident	05/04/20
20,642	Dade	74	Female	Unknown			FL resident	05/04/20
20,643	Dade	83	Male	Unknown			FL resident	05/04/20
20,644	Dade	84	Female	Unknown			FL resident	05/04/20
20,645	Dade	102	Female	Unknown			FL resident	05/04/20
20,646	Dade	46	Male	Unknown			FL resident	05/04/20
20,647	Dade	35	Male	Unknown			FL resident	05/04/20
20,648	Dade	15	Female	No		Yes	FL resident	05/04/20
20,649	Dade	48	Male	Unknown			FL resident	05/04/20
20,650	Dade	85	Female	Unknown			FL resident	05/04/20
20,651	Dade	31	Male	Unknown			FL resident	05/04/20
20,652	Dade	18	Male	Unknown			FL resident	05/04/20
20,653	Dade	78	Female	Unknown			FL resident	05/04/20
20,654	Dade	49	Female	No		No	FL resident	05/04/20
20,655	Dade	24	Female	Unknown			FL resident	05/04/20
20,656	Dade	21	Male	Unknown			FL resident	05/04/20
20,657	Dade	3	Male	Unknown			FL resident	05/04/20
20,658	Dade	8	Female	Unknown			FL resident	05/04/20
20,659	Dade	28	Female	Unknown		Yes	FL resident	05/04/20
20,660	Dade	26	Female	No		No	FL resident	05/04/20

# Coronavirus: line list of cases

Data verified as of May 5, 2020 at 10 AM

Data in this report are provisional and subject to change.

Case	County	Age	Gender	Travel related	Travel detail	Contact with a confirmed case	Jurisdiction	Date case counted
20,661	Dade	27	Female	No		No	FL resident	05/04/20
20,662	Dade	28	Female	Unknown			FL resident	05/04/20
20,663	Dade	49	Male	Unknown			FL resident	05/04/20
20,664	Dade	0	Female	Unknown			FL resident	05/04/20
20,665	Dade	15	Female	Unknown			FL resident	05/04/20
20,666	Dade	34	Female	Yes	FL; NY	Unknown	FL resident	05/04/20
20,667	Dade	40	Male	Unknown			FL resident	05/04/20
20,668	Dade	24	Male	Unknown			FL resident	05/04/20
20,669	Dade	63	Female	Unknown			FL resident	05/04/20
20,670	Dade	78	Female	Unknown			FL resident	05/04/20
20,671	Dade	96	Male	Unknown			FL resident	05/04/20
20,672	Dade	81	Female	Unknown			FL resident	05/04/20
20,673	Dade	2	Male	No		Yes	FL resident	05/04/20
20,674	Dade	63	Female	Unknown			FL resident	05/04/20
20,675	Dade	24	Male	Unknown			FL resident	05/04/20
20,676	Dade	47	Male	Unknown			FL resident	05/04/20
20,677	Dade	80	Female	Unknown			FL resident	05/04/20
20,678	Dade	61	Female	Unknown			FL resident	05/04/20
20,679	Dade	88	Male	Unknown			FL resident	05/04/20
20,680	Dade	52	Female	Unknown			FL resident	05/04/20
20,681	Dade	78	Female	Unknown			FL resident	05/04/20
20,682	Dade	41	Female	Unknown			FL resident	05/04/20
20,683	Dade	34	Unknown	Unknown			FL resident	05/04/20
20,684	Dade	67	Female	Unknown			FL resident	05/04/20
20,685	Dade	54	Female	No		Yes	FL resident	05/04/20
20,686	Dade	29	Male	No		No	FL resident	05/04/20
20,687	Dade	16	Female	Unknown			FL resident	05/04/20
20,688	Dade	53	Male	Unknown			FL resident	05/04/20
20,689	Dade	46	Male	No		Yes	FL resident	05/04/20
20,690	Dade	29	Female	Unknown			FL resident	05/04/20
20,691	Dade	56	Male	Unknown			FL resident	05/04/20
20,692	Dade	68	Male	Unknown			FL resident	05/04/20
20,693	Dade	95	Male	No		Unknown	FL resident	05/04/20
20,694	Dade	69	Male	Unknown			FL resident	05/04/20
20,695	Dade	91	Male	Unknown			FL resident	05/04/20
20,696	Dade	66	Male	Unknown			FL resident	05/04/20
20,697	Dade	27	Female	Unknown			FL resident	05/04/20
20,698	Dade	40	Male	Unknown			FL resident	05/04/20
20,699	Dade	33	Female	Unknown			FL resident	05/04/20
20,700	Dade	57	Female	Unknown			FL resident	05/04/20
20,701	Dade	39	Female	Unknown			FL resident	05/04/20
20,702	Dade	24	Female	Unknown			FL resident	05/04/20
20,703	Dade	56	Female	Unknown			FL resident	05/04/20
20,704	Dade	57	Male	Unknown			FL resident	05/04/20
20,705	Dade	19	Male	Unknown			FL resident	05/04/20
20,706	Dade	28	Female	Unknown			FL resident	05/04/20
20,707	Dade	21	Female	Unknown			FL resident	05/04/20
20,708	Dade	44	Male	Unknown			FL resident	05/04/20
20,709	Dade	46	Female	Unknown			FL resident	05/04/20
20,710	Dade	48	Female	Unknown			FL resident	05/04/20
20,711	Dade	27	Female	Unknown			FL resident	05/04/20
20,712	Dade	82	Female	Unknown			FL resident	05/04/20
20,713	Dade	73	Male	Unknown			FL resident	05/04/20
20,714	Dade	69	Female	Unknown			FL resident	05/04/20
20,715	Dade	86	Male	Unknown			FL resident	05/04/20
20,716	Dade	68	Female	Unknown			FL resident	05/04/20
20,717	Dade	84	Female	Unknown			FL resident	05/04/20
20,718	Dade	78	Male	Unknown			FL resident	05/04/20
20,719	Dade	31	Male	Unknown			FL resident	05/04/20
20,720	Dade	73	Male	Unknown			FL resident	05/04/20
20,721	Dade	65	Male	Unknown			FL resident	05/04/20
20,722	Dade	63	Male	Unknown			FL resident	05/04/20

# Coronavirus: line list of cases

Data verified as of May 5, 2020 at 10 AM

Data in this report are provisional and subject to change.

Case	County	Age	Gender	Travel related	Travel detail	Contact with a confirmed case	Jurisdiction	Date case counted
20,723	Dade	93	Female	Unknown			FL resident	05/04/20
20,724	Dade	56	Male	Unknown			FL resident	05/05/20
20,725	Dade	52	Male	Unknown			FL resident	05/05/20
20,726	Dade	74	Female	Unknown			FL resident	05/05/20
20,727	Dade	83	Female	Unknown			FL resident	05/05/20
20,728	Dade	70	Male	Unknown			FL resident	05/05/20
20,729	Dade	60	Female	Unknown			FL resident	05/05/20
20,730	Dade	83	Male	Unknown			FL resident	05/05/20
20,731	Dade	30	Male	Unknown			FL resident	05/05/20
20,732	Dade	70	Female	Unknown			FL resident	05/05/20
20,733	Dade	83	Female	Unknown			FL resident	05/05/20
20,734	Dade	55	Unknown	Unknown			FL resident	05/05/20
20,735	Dade	61	Female	Unknown			FL resident	05/05/20
20,736	Dade	71	Male	Unknown			FL resident	05/05/20
20,737	Dade	24	Unknown	Unknown			FL resident	05/05/20
20,738	Dade	55	Female	Unknown			FL resident	05/05/20
20,739	Dade	57	Male	Unknown			FL resident	05/05/20
20,740	Dade	40	Male	Unknown			FL resident	05/05/20
20,741	Dade	71	Female	Unknown			FL resident	05/05/20
20,742	Dade	26	Male	Unknown			FL resident	05/05/20
20,743	Dade	94	Female	Unknown			FL resident	05/05/20
20,744	Dade	38	Female	Unknown			FL resident	05/05/20
20,745	Dade	49	Female	Unknown			FL resident	05/05/20
20,746	Dade	40	Female	Unknown			FL resident	05/05/20
20,747	Dade	42	Male	Unknown			FL resident	05/05/20
20,748	Dade	22	Female	Unknown			FL resident	05/05/20
20,749	Dade	24	Female	Unknown			FL resident	05/05/20
20,750	Dade	45	Female	Unknown			FL resident	05/05/20
20,751	Dade	63	Male	Unknown			FL resident	05/05/20
20,752	Dade	84	Male	Unknown			FL resident	05/05/20
20,753	Dade	52	Male	Unknown			FL resident	05/05/20
20,754	Dade	42	Male	Yes	BRAZIL; FL; TX	No	Non-FL resident	03/15/20
20,755	Dade	66	Male	Yes	FL; NY	No	Non-FL resident	03/16/20
20,756	Dade	69	Female	No		Yes	Non-FL resident	03/16/20
20,757	Dade	51	Male	Yes	Bahamas; CA; IL	Unknown	Non-FL resident	03/17/20
20,758	Dade	33	Male	Unknown		Unknown	Non-FL resident	03/17/20
20,759	Dade	80	Female	Yes	ISRAEL; VENEZUELA	No	Non-FL resident	03/18/20
20,760	Dade	36	Male	Yes	SPAIN	No	Non-FL resident	03/19/20
20,761	Dade	64	Male	Unknown		Unknown	Non-FL resident	03/19/20
20,762	Dade	60	Female	Unknown		Unknown	Non-FL resident	03/19/20
20,763	Dade	46	Male	No		Yes	Non-FL resident	03/20/20
20,764	Dade	11	Female	Unknown		Yes	Non-FL resident	03/21/20
20,765	Dade	48	Male	Yes	NY	Yes	Non-FL resident	03/21/20
20,766	Dade	23	Female	Yes	NY	No	Non-FL resident	03/21/20
20,767	Dade	32	Male	Yes	FL; NY; UNITED KINGDOM	Unknown	Non-FL resident	03/22/20
20,768	Dade	26	Male	Yes	FL; IL; WA	Unknown	Non-FL resident	03/24/20
20,769	Dade	67	Male	Unknown		Yes	Non-FL resident	03/25/20
20,770	Dade	53	Male	Yes	OH	Unknown	Non-FL resident	03/26/20
20,771	Dade	22	Male	Yes	SPAIN	Yes	Non-FL resident	03/26/20
20,772	Dade	30	Male	Yes	CA; FL	Unknown	Non-FL resident	03/27/20
20,773	Dade	50	Male	Unknown		Yes	Non-FL resident	03/27/20
20,774	Dade	24	Male	Yes	FL; NC	Unknown	Non-FL resident	03/27/20
20,775	Dade	36	Male	Unknown		Unknown	Non-FL resident	03/27/20
20,776	Dade	47	Male	Yes	UNITED KINGDOM	No	Non-FL resident	03/27/20
20,777	Dade	77	Male	Unknown		Unknown	Non-FL resident	03/27/20
20,778	Dade	39	Female	Unknown			Non-FL resident	03/28/20
20,779	Dade	50	Male	Yes	Argentina	Unknown	Non-FL resident	03/28/20
20,780	Dade	31	Male	Unknown		Unknown	Non-FL resident	03/28/20
20,781	Dade	35	Female	No		No	Non-FL resident	03/28/20
20,782	Dade	66	Male	Yes	FL; UNKNOWN	Unknown	Non-FL resident	03/28/20
20,783	Dade	42	Female	Unknown		Unknown	Non-FL resident	03/30/20
20,784	Dade	36	Male	Yes	UNKNOWN COUNTRY	Unknown	Non-FL resident	03/30/20

# Coronavirus: line list of cases

Data verified as of May 5, 2020 at 10 AM

Data in this report are provisional and subject to change.

Case	County	Age	Gender	Travel related	Travel detail	Contact with a confirmed case	Jurisdiction	Date case counted
20,785	Dade	37	Female	Yes	NY	Unknown	Non-FL resident	03/30/20
20,786	Dade	36	Male	Unknown		Unknown	Non-FL resident	03/30/20
20,787	Dade	43	Male	Unknown		Unknown	Non-FL resident	03/30/20
20,788	Dade	40	Female	Unknown		Unknown	Non-FL resident	03/30/20
20,789	Dade	81	Male	Unknown		Unknown	Non-FL resident	03/30/20
20,790	Dade	20	Female	Unknown		Unknown	Non-FL resident	03/31/20
20,791	Dade	65	Male	Unknown		Unknown	Non-FL resident	03/31/20
20,792	Dade	33	Male	Yes	PERU	Yes	Non-FL resident	03/31/20
20,793	Dade	34	Female	Yes	UNKNOWN COUNTRY	Yes	Non-FL resident	03/31/20
20,794	Dade	25	Female	Unknown		Unknown	Non-FL resident	03/31/20
20,795	Dade	49	Male	Unknown		Unknown	Non-FL resident	03/31/20
20,796	Dade	77	Male	Unknown		Yes	Non-FL resident	03/31/20
20,797	Dade	56	Male	Unknown		Unknown	Non-FL resident	03/31/20
20,798	Dade	35	Female	Unknown		Unknown	Non-FL resident	03/31/20
20,799	Dade	72	Female	Unknown		Unknown	Non-FL resident	03/31/20
20,800	Dade	35	Male	Unknown		Unknown	Non-FL resident	03/31/20
20,801	Dade	31	Male	Unknown		Unknown	Non-FL resident	04/02/20
20,802	Dade	33	Female	Unknown		Unknown	Non-FL resident	04/03/20
20,803	Dade	24	Female	Unknown		Unknown	Non-FL resident	04/03/20
20,804	Dade	42	Female	Unknown		Unknown	Non-FL resident	04/04/20
20,805	Dade	25	Female	Unknown		No	Non-FL resident	04/06/20
20,806	Dade	44	Male	Yes	FL; IL	Yes	Non-FL resident	04/06/20
20,807	Dade	32	Female	Unknown		Unknown	Non-FL resident	04/06/20
20,808	Dade	74	Male	Unknown		Unknown	Non-FL resident	04/06/20
20,809	Dade	32	Male	Unknown		Unknown	Non-FL resident	04/06/20
20,810	Dade	65	Male	Unknown		Unknown	Non-FL resident	04/06/20
20,811	Dade	41	Male	Unknown		Unknown	Non-FL resident	04/06/20
20,812	Dade	48	Male	Unknown		Unknown	Non-FL resident	04/06/20
20,813	Dade	26	Male	Unknown		Unknown	Non-FL resident	04/06/20
20,814	Dade	40	Male	Unknown		Unknown	Non-FL resident	04/06/20
20,815	Dade	85	Male	No		Unknown	Non-FL resident	04/06/20
20,816	Dade	76	Female	Unknown		Unknown	Non-FL resident	04/06/20
20,817	Dade	28	Male	Unknown		Unknown	Non-FL resident	04/06/20
20,818	Dade	42	Male	Unknown		Unknown	Non-FL resident	04/07/20
20,819	Dade	47	Male	Unknown		Unknown	Non-FL resident	04/07/20
20,820	Dade	35	Male	Unknown		Unknown	Non-FL resident	04/07/20
20,821	Dade	32	Male	Unknown		Unknown	Non-FL resident	04/07/20
20,822	Dade	41	Male	Unknown		Unknown	Non-FL resident	04/07/20
20,823	Dade	54	Male	Unknown		Unknown	Non-FL resident	04/07/20
20,824	Dade	41	Male	Unknown		Unknown	Non-FL resident	04/07/20
20,825	Dade	59	Male	Unknown		Unknown	Non-FL resident	04/07/20
20,826	Dade	36	Male	Unknown		Unknown	Non-FL resident	04/07/20
20,827	Dade	35	Male	Unknown		Unknown	Non-FL resident	04/07/20
20,828	Dade	27	Male	Unknown		Unknown	Non-FL resident	04/07/20
20,829	Dade		Male	Unknown		Unknown	Non-FL resident	04/07/20
20,830	Dade	67	Female	Unknown		Unknown	Non-FL resident	04/07/20
20,831	Dade	23	Male	Unknown		Unknown	Non-FL resident	04/07/20
20,832	Dade	35	Male	Unknown		Unknown	Non-FL resident	04/07/20
20,833	Dade		Male	Yes	UNKNOWN COUNTRY	Unknown	Non-FL resident	04/07/20
20,834	Dade	72	Male	Unknown		Unknown	Non-FL resident	04/07/20
20,835	Dade	87	Male	Yes	AUSTRALIA; UNKNOWN	Unknown	Non-FL resident	04/07/20
20,836	Dade	72	Female	Yes	BARBADOS; NY; NEW ZEALAND	Yes	Non-FL resident	04/07/20
20,837	Dade	68	Female	Unknown		Unknown	Non-FL resident	04/08/20
20,838	Dade	36	Male	Unknown		Unknown	Non-FL resident	04/08/20
20,839	Dade	76	Male	Yes	ARGENTINA; CHILE; UNITED KINGDOM	Unknown	Non-FL resident	04/08/20
20,840	Dade	64	Male	Unknown			Non-FL resident	04/08/20
20,841	Dade	64	Female	Unknown		Unknown	Non-FL resident	04/08/20
20,842	Dade	49	Female	Yes	BAHAMAS; FL; TX	Unknown	Non-FL resident	04/08/20
20,843	Dade	70	Female	Unknown		Unknown	Non-FL resident	04/08/20
20,844	Dade	50	Male	Unknown			Non-FL resident	04/08/20
20,845	Dade	41	Male	Unknown		Unknown	Non-FL resident	04/09/20

# Coronavirus: line list of cases

Data verified as of May 5, 2020 at 10 AM

Data in this report are provisional and subject to change.

Case	County	Age	Gender	Travel related	Travel detail	Contact with a confirmed case	Jurisdiction	Date case counted
20,846	Dade	45	Male	Unknown		Unknown	Non-FL resident	04/09/20
20,847	Dade	33	Male	Yes	UNKNOWN COUNTRY	Unknown	Non-FL resident	04/09/20
20,848	Dade	36	Male	Yes	UNKNOWN COUNTRY	Unknown	Non-FL resident	04/09/20
20,849	Dade	78	Female	Unknown		Unknown	Non-FL resident	04/09/20
20,850	Dade	40	Male	Unknown		Unknown	Non-FL resident	04/09/20
20,851	Dade	51	Male	Unknown		Unknown	Non-FL resident	04/09/20
20,852	Dade	79	Male	Unknown		Unknown	Non-FL resident	04/09/20
20,853	Dade	27	Male	Unknown		Unknown	Non-FL resident	04/09/20
20,854	Dade	37	Male	Yes	FL; NY	Yes	Non-FL resident	04/10/20
20,855	Dade	33	Female	Unknown		Yes	Non-FL resident	04/10/20
20,856	Dade	59	Female	No		No	Non-FL resident	04/10/20
20,857	Dade	31	Female	Unknown		Unknown	Non-FL resident	04/10/20
20,858	Dade	63	Male	Unknown			Non-FL resident	04/10/20
20,859	Dade	36	Male	No			Non-FL resident	04/10/20
20,860	Dade	25	Male	No			Non-FL resident	04/10/20
20,861	Dade	55	Female	Unknown			Non-FL resident	04/10/20
20,862	Dade	1	Female	Unknown		Unknown	Non-FL resident	04/10/20
20,863	Dade	77	Male	Unknown		Unknown	Non-FL resident	04/11/20
20,864	Dade	41	Male	Unknown			Non-FL resident	04/11/20
20,865	Dade	66	Male	Unknown			Non-FL resident	04/12/20
20,866	Dade	28	Male	Yes	UNKNOWN COUNTRY	Unknown	Non-FL resident	04/12/20
20,867	Dade	32	Male	Unknown		Unknown	Non-FL resident	04/12/20
20,868	Dade	57	Female	Unknown		Unknown	Non-FL resident	04/13/20
20,869	Dade	41	Male	Unknown		Unknown	Non-FL resident	04/13/20
20,870	Dade	39	Female	No		Unknown	Non-FL resident	04/13/20
20,871	Dade	29	Unknown	No		Unknown	Non-FL resident	04/14/20
20,872	Dade	21	Female	Yes	TX		Non-FL resident	04/14/20
20,873	Dade	18	Male	Unknown			Non-FL resident	04/14/20
20,874	Dade	42	Male	No		No	Non-FL resident	04/15/20
20,875	Dade	72	Male	Unknown			Non-FL resident	04/15/20
20,876	Dade	38	Male	Unknown		Unknown	Non-FL resident	04/15/20
20,877	Dade	68	Female	Unknown			Non-FL resident	04/15/20
20,878	Dade	56	Unknown	Unknown			Non-FL resident	04/15/20
20,879	Dade	56	Male	Unknown			Non-FL resident	04/15/20
20,880	Dade	24	Male	Yes	FL; NJ	Unknown	Non-FL resident	04/20/20
20,881	Dade	83	Female	Unknown			Non-FL resident	04/20/20
20,882	Dade	71	Male	Unknown			Non-FL resident	04/21/20
20,883	Dade	55	Male	Unknown			Non-FL resident	04/21/20
20,884	Dade	37	Female	Unknown			Non-FL resident	04/22/20
20,885	Dade	26	Male	Unknown			Non-FL resident	04/23/20
20,886	Dade	72	Male	Unknown			Non-FL resident	04/23/20
20,887	Dade	50	Male	Yes	FL; NY	Yes	Non-FL resident	04/24/20
20,888	Dade	63	Male	No		Unknown	Non-FL resident	04/28/20
20,889	Dade	78	Male	No		Unknown	Non-FL resident	04/29/20
20,890	Dade	31	Male	No		No	Non-FL resident	05/02/20
20,891	Dade	84	Male	Unknown			Non-FL resident	05/03/20
20,892	Dade	54	Female	Unknown			Non-FL resident	05/04/20
20,893	Dade	64	Male	Yes	JAPAN	Unknown	Not diagnosed/isolated	03/04/20
20,894	Desoto	32	Male	No		Yes	FL resident	03/22/20
20,895	Desoto	27	Female	No		Yes	FL resident	03/25/20
20,896	Desoto	32	Male	No		Yes	FL resident	03/25/20
20,897	Desoto	28	Male	No		Yes	FL resident	03/25/20
20,898	Desoto	63	Male	No		Yes	FL resident	03/26/20
20,899	Desoto	56	Female	No		No	FL resident	03/27/20
20,900	Desoto	91	Male	No		Yes	FL resident	03/27/20
20,901	Desoto	60	Male	Yes	FL; MA	Unknown	FL resident	04/02/20
20,902	Desoto	77	Male	No		Yes	FL resident	04/03/20
20,903	Desoto	78	Male	No		Yes	FL resident	04/03/20
20,904	Desoto	92	Female	No		Unknown	FL resident	04/03/20
20,905	Desoto	30	Male	No		Yes	FL resident	04/05/20
20,906	Desoto	65	Male	No		Yes	FL resident	04/06/20
20,907	Desoto	72	Female	No		Yes	FL resident	04/06/20

# Coronavirus: line list of cases

Data verified as of May 5, 2020 at 10 AM

Data in this report are provisional and subject to change.

Case	County	Age	Gender	Travel related	Travel detail	Contact with a confirmed case	Jurisdiction	Date case counted
20,908	Desoto	64	Male	Yes	CA; FL	Yes	FL resident	04/06/20
20,909	Desoto	77	Female	No		Yes	FL resident	04/06/20
20,910	Desoto	64	Female	No		Yes	FL resident	04/08/20
20,911	Desoto	73	Female	No		Yes	FL resident	04/08/20
20,912	Desoto	49	Female	Yes	FL; SC	Unknown	FL resident	04/08/20
20,913	Desoto	54	Male	No		Yes	FL resident	04/09/20
20,914	Desoto	57	Male	No		Yes	FL resident	04/12/20
20,915	Desoto	60	Male	No		Yes	FL resident	04/12/20
20,916	Desoto	44	Male	No		Yes	FL resident	04/16/20
20,917	Desoto	53	Female	No		Yes	FL resident	04/17/20
20,918	Desoto	68	Male	No		Yes	FL resident	04/24/20
20,919	Desoto	68	Female	No		Yes	FL resident	04/27/20
20,920	Desoto	91	Male	No		Unknown	FL resident	04/28/20
20,921	Desoto	35	Female	No		Yes	FL resident	04/28/20
20,922	Desoto	27	Female	No		Yes	FL resident	04/29/20
20,923	Desoto	83	Female	No		Yes	FL resident	04/30/20
20,924	Desoto	86	Male	No		Yes	FL resident	05/01/20
20,925	Desoto	47	Female	No		Unknown	FL resident	05/02/20
20,926	Desoto	46	Male	No			FL resident	05/03/20
20,927	Desoto	69	Male	No		Unknown	FL resident	05/03/20
20,928	Desoto	60	Male	No		Unknown	FL resident	05/03/20
20,929	Desoto	64	Male	No		Unknown	FL resident	05/03/20
20,930	Desoto	44	Male	No		Unknown	FL resident	05/03/20
20,931	Desoto	61	Male	No		Unknown	FL resident	05/03/20
20,932	Desoto	34	Female	No		Yes	FL resident	05/03/20
20,933	Desoto	51	Male	No		Unknown	FL resident	05/04/20
20,934	Dixie	66	Female	Unknown		No	FL resident	04/03/20
20,935	Dixie	24	Male	No		Unknown	FL resident	04/10/20
20,936	Dixie	40	Female	No		Yes	FL resident	04/15/20
20,937	Dixie	53	Female	Unknown		Unknown	FL resident	04/19/20
20,938	Dixie	86	Female	No		Unknown	FL resident	04/23/20
20,939	Dixie	37	Female	No		Yes	FL resident	04/27/20
20,940	Dixie	60	Female	Unknown		Unknown	FL resident	04/29/20
20,941	Dixie	84	Male	Unknown		Yes	FL resident	05/02/20
20,942	Dixie	60	Female	Unknown		Yes	FL resident	05/02/20
20,943	Dixie	55	Female	Unknown			FL resident	05/03/20
20,944	Duval	83	Male	No		Yes	FL resident	03/13/20
20,945	Duval	57	Male	Yes	FL; UNKNOWN	Yes	FL resident	03/15/20
20,946	Duval	66	Male	No		Yes	FL resident	03/15/20
20,947	Duval	88	Male	No		Yes	FL resident	03/15/20
20,948	Duval	91	Female	No		Yes	FL resident	03/16/20
20,949	Duval	84	Male	No		Yes	FL resident	03/17/20
20,950	Duval	44	Male	No		Unknown	FL resident	03/17/20
20,951	Duval	74	Male	Yes	BRAZIL	Unknown	FL resident	03/17/20
20,952	Duval	22	Male	Unknown			FL resident	03/18/20
20,953	Duval	83	Male	No		Yes	FL resident	03/18/20
20,954	Duval	91	Male	No		Yes	FL resident	03/18/20
20,955	Duval	78	Female	No		Yes	FL resident	03/19/20
20,956	Duval	90	Male	No		Yes	FL resident	03/20/20
20,957	Duval	68	Female	No		Yes	FL resident	03/20/20
20,958	Duval	57	Female	Yes	IRELAND	No	FL resident	03/20/20
20,959	Duval	84	Male	No		No	FL resident	03/20/20
20,960	Duval	55	Male	Yes	CO; FL	Yes	FL resident	03/21/20
20,961	Duval	84	Male	No		Yes	FL resident	03/21/20
20,962	Duval	52	Female	No		No	FL resident	03/21/20
20,963	Duval	57	Female	No		No	FL resident	03/21/20
20,964	Duval	84	Male	No		Unknown	FL resident	03/21/20
20,965	Duval	20	Female	Unknown		Unknown	FL resident	03/21/20
20,966	Duval	84	Female	No		Yes	FL resident	03/21/20
20,967	Duval	68	Female	No		Yes	FL resident	03/21/20
20,968	Duval	57	Female	No		Yes	FL resident	03/21/20
20,969	Duval	89	Female	No		Yes	FL resident	03/21/20

# Coronavirus: line list of cases

Data verified as of May 5, 2020 at 10 AM

Data in this report are provisional and subject to change.

Case	County	Age	Gender	Travel related	Travel detail	Contact with a confirmed case	Jurisdiction	Date case counted
20,970	Duval	88	Male	No		Yes	FL resident	03/21/20
20,971	Duval	86	Female	No		Yes	FL resident	03/21/20
20,972	Duval	45	Female	No		No	FL resident	03/21/20
20,973	Duval	59	Male	No		No	FL resident	03/21/20
20,974	Duval	88	Male	No		Yes	FL resident	03/21/20
20,975	Duval	82	Female	No		Yes	FL resident	03/22/20
20,976	Duval	54	Female	No		Yes	FL resident	03/22/20
20,977	Duval	53	Female	Yes	FL; NV	Yes	FL resident	03/22/20
20,978	Duval	39	Male	No		No	FL resident	03/22/20
20,979	Duval	56	Male	No		No	FL resident	03/22/20
20,980	Duval	41	Female	No		Yes	FL resident	03/22/20
20,981	Duval	19	Female	Yes	CA	No	FL resident	03/23/20
20,982	Duval	58	Male	No		No	FL resident	03/23/20
20,983	Duval	36	Female	Yes	FL; GA	Yes	FL resident	03/23/20
20,984	Duval	49	Female	No		Yes	FL resident	03/23/20
20,985	Duval	87	Female	Unknown			FL resident	03/23/20
20,986	Duval	38	Male	No		Yes	FL resident	03/23/20
20,987	Duval	71	Male	No		Yes	FL resident	03/23/20
20,988	Duval	56	Female	No		Yes	FL resident	03/24/20
20,989	Duval	49	Female	Yes	ARUBA; FL	Yes	FL resident	03/25/20
20,990	Duval	76	Male	No		No	FL resident	03/25/20
20,991	Duval	50	Female	No		Yes	FL resident	03/25/20
20,992	Duval	59	Female	No		Unknown	FL resident	03/25/20
20,993	Duval	55	Male	Yes	FL; UNITED KINGDOM	Yes	FL resident	03/25/20
20,994	Duval	61	Male	Unknown			FL resident	03/25/20
20,995	Duval	51	Female	No		No	FL resident	03/25/20
20,996	Duval	40	Male	Yes	CA; NV	Unknown	FL resident	03/25/20
20,997	Duval	13	Female	Unknown		Unknown	FL resident	03/26/20
20,998	Duval	45	Female	Yes	CO; FL	Yes	FL resident	03/26/20
20,999	Duval	59	Female	Unknown		No	FL resident	03/26/20
21,000	Duval	26	Female	Yes	NY	Yes	FL resident	03/26/20
21,001	Duval	44	Female	No		Yes	FL resident	03/26/20
21,002	Duval	35	Male	Yes	FL; IL	Unknown	FL resident	03/26/20
21,003	Duval	50	Male	Yes	BAHAMAS	Unknown	FL resident	03/26/20
21,004	Duval	26	Male	Unknown		Unknown	FL resident	03/26/20
21,005	Duval	48	Female	Unknown		Unknown	FL resident	03/26/20
21,006	Duval	50	Male	No		Unknown	FL resident	03/26/20
21,007	Duval	70	Female	Yes	FL; ID; TX	Yes	FL resident	03/26/20
21,008	Duval	49	Female	No		Unknown	FL resident	03/26/20
21,009	Duval	65	Male	Unknown		Unknown	FL resident	03/26/20
21,010	Duval	40	Female	No		Yes	FL resident	03/26/20
21,011	Duval	91	Female	No		Yes	FL resident	03/26/20
21,012	Duval	87	Female	No		Yes	FL resident	03/26/20
21,013	Duval	39	Male	No		Yes	FL resident	03/26/20
21,014	Duval	25	Male	No		No	FL resident	03/26/20
21,015	Duval	42	Male	Unknown		Yes	FL resident	03/26/20
21,016	Duval	54	Male	No		No	FL resident	03/27/20
21,017	Duval	28	Male	No		Yes	FL resident	03/27/20
21,018	Duval	43	Female	Unknown			FL resident	03/27/20
21,019	Duval	87	Female	No		Yes	FL resident	03/27/20
21,020	Duval	47	Male	Yes	CO; FL	No	FL resident	03/27/20
21,021	Duval	80	Male	Unknown			FL resident	03/27/20
21,022	Duval	19	Female	No		No	FL resident	03/27/20
21,023	Duval	35	Male	Unknown			FL resident	03/27/20
21,024	Duval	61	Female	No		Yes	FL resident	03/27/20
21,025	Duval	48	Female	No		Yes	FL resident	03/27/20
21,026	Duval	37	Male	No		Yes	FL resident	03/27/20
21,027	Duval	86	Female	No		Yes	FL resident	03/27/20
21,028	Duval	84	Male	No		Yes	FL resident	03/27/20
21,029	Duval	54	Female	Yes	CO; FL	Yes	FL resident	03/27/20
21,030	Duval	59	Male	No		Yes	FL resident	03/27/20
21,031	Duval	45	Male	No		Yes	FL resident	03/27/20

# Coronavirus: line list of cases

Data verified as of May 5, 2020 at 10 AM

Data in this report are provisional and subject to change.

Case	County	Age	Gender	Travel related	Travel detail	Contact with a confirmed case	Jurisdiction	Date case counted
21,032	Duval	80	Female	No		Yes	FL resident	03/27/20
21,033	Duval	74	Male	Unknown		No	FL resident	03/27/20
21,034	Duval	71	Female	Yes	CAYMAN ISLANDS; JAMAICA; MEXICO	Unknown	FL resident	03/27/20
21,035	Duval	56	Female	No		No	FL resident	03/27/20
21,036	Duval	52	Male	No		Yes	FL resident	03/27/20
21,037	Duval	37	Female	No		Yes	FL resident	03/27/20
21,038	Duval	97	Female	Unknown			FL resident	03/27/20
21,039	Duval	74	Female	Unknown		No	FL resident	03/27/20
21,040	Duval	50	Male	No		Yes	FL resident	03/28/20
21,041	Duval	63	Female	No		Yes	FL resident	03/28/20
21,042	Duval	40	Female	No		No	FL resident	03/28/20
21,043	Duval	54	Female	No		Yes	FL resident	03/28/20
21,044	Duval	55	Female	No		No	FL resident	03/28/20
21,045	Duval	19	Female	Yes	FL; MEXICO; TN	Yes	FL resident	03/28/20
21,046	Duval	70	Male	No		Yes	FL resident	03/28/20
21,047	Duval	74	Male	Unknown			FL resident	03/28/20
21,048	Duval	43	Female	No		Unknown	FL resident	03/28/20
21,049	Duval	50	Male	No		Yes	FL resident	03/28/20
21,050	Duval	48	Female	No		Unknown	FL resident	03/28/20
21,051	Duval	45	Female	No		Unknown	FL resident	03/28/20
21,052	Duval	72	Male	No		Yes	FL resident	03/28/20
21,053	Duval	40	Female	No		Yes	FL resident	03/28/20
21,054	Duval	81	Female	No		No	FL resident	03/28/20
21,055	Duval	51	Male	Unknown		Yes	FL resident	03/28/20
21,056	Duval	45	Male	No		Yes	FL resident	03/29/20
21,057	Duval	68	Male	Unknown			FL resident	03/29/20
21,058	Duval	69	Female	Unknown			FL resident	03/29/20
21,059	Duval	54	Male	Unknown		No	FL resident	03/29/20
21,060	Duval	5	Male	No		Yes	FL resident	03/29/20
21,061	Duval	49	Male	Yes	NY	Unknown	FL resident	03/29/20
21,062	Duval	83	Male	Unknown		No	FL resident	03/29/20
21,063	Duval	74	Female	Unknown		Unknown	FL resident	03/29/20
21,064	Duval	58	Male	No		Unknown	FL resident	03/29/20
21,065	Duval	33	Male	No		No	FL resident	03/29/20
21,066	Duval	77	Female	No		Yes	FL resident	03/29/20
21,067	Duval	50	Male	No		Unknown	FL resident	03/29/20
21,068	Duval	64	Female	No		Yes	FL resident	03/29/20
21,069	Duval	28	Male	No		Yes	FL resident	03/29/20
21,070	Duval	68	Female	Unknown		No	FL resident	03/29/20
21,071	Duval	42	Female	Yes	CAYMAN ISLANDS; JAMAICA	Yes	FL resident	03/29/20
21,072	Duval	77	Male	No		Unknown	FL resident	03/29/20
21,073	Duval	27	Female	Unknown			FL resident	03/29/20
21,074	Duval	52	Female	Unknown			FL resident	03/29/20
21,075	Duval	51	Female	No		Yes	FL resident	03/30/20
21,076	Duval	81	Male	No		Yes	FL resident	03/30/20
21,077	Duval	71	Female	Yes	FRANCE	Unknown	FL resident	03/30/20
21,078	Duval	66	Female	No		Unknown	FL resident	03/30/20
21,079	Duval	42	Male	No		Unknown	FL resident	03/30/20
21,080	Duval	34	Female	Unknown			FL resident	03/30/20
21,081	Duval	61	Female	No		Yes	FL resident	03/30/20
21,082	Duval	64	Male	Unknown			FL resident	03/30/20
21,083	Duval	30	Female	No		Unknown	FL resident	03/30/20
21,084	Duval	70	Female	No		Yes	FL resident	03/30/20
21,085	Duval	41	Male	Unknown			FL resident	03/30/20
21,086	Duval	59	Female	Unknown			FL resident	03/30/20
21,087	Duval	37	Male	Unknown			FL resident	03/30/20
21,088	Duval	72	Female	No		Unknown	FL resident	03/30/20
21,089	Duval	78	Male	No		Yes	FL resident	03/30/20
21,090	Duval	38	Male	Unknown		Unknown	FL resident	03/30/20
21,091	Duval	62	Male	Yes	BRAZIL; FL	Yes	FL resident	03/30/20
21,092	Duval	57	Female	No		No	FL resident	03/30/20

# Coronavirus: line list of cases

Data verified as of May 5, 2020 at 10 AM

Data in this report are provisional and subject to change.

Case	County	Age	Gender	Travel related	Travel detail	Contact with a confirmed case	Jurisdiction	Date case counted
21,093	Duval	69	Female	Unknown			FL resident	03/30/20
21,094	Duval	60	Female	No		Unknown	FL resident	03/30/20
21,095	Duval	61	Female	No		Yes	FL resident	03/30/20
21,096	Duval	24	Male	No		Unknown	FL resident	03/30/20
21,097	Duval	77	Male	Yes	FL; LA; MS; TN; TX	Yes	FL resident	03/30/20
21,098	Duval	55	Female	No		Yes	FL resident	03/30/20
21,099	Duval	41	Female	Unknown			FL resident	03/30/20
21,100	Duval	55	Female	Unknown		Unknown	FL resident	03/31/20
21,101	Duval	46	Female	Unknown		No	FL resident	03/31/20
21,102	Duval	53	Female	No		Yes	FL resident	03/31/20
21,103	Duval	20	Male	No		Yes	FL resident	03/31/20
21,104	Duval	24	Male	No		Yes	FL resident	03/31/20
21,105	Duval	19	Male	No		No	FL resident	03/31/20
21,106	Duval	44	Female	No		Yes	FL resident	03/31/20
21,107	Duval	50	Female	Yes	AL; FL; GA; NY; SC; TX	Yes	FL resident	03/31/20
21,108	Duval	48	Male	No		Unknown	FL resident	03/31/20
21,109	Duval	58	Male	No		No	FL resident	03/31/20
21,110	Duval	45	Female	No		Yes	FL resident	03/31/20
21,111	Duval	45	Female	Yes	ID	Yes	FL resident	03/31/20
21,112	Duval	57	Male	Unknown			FL resident	03/31/20
21,113	Duval	39	Female	Unknown			FL resident	03/31/20
21,114	Duval	39	Male	No		No	FL resident	03/31/20
21,115	Duval	34	Male	Unknown		Yes	FL resident	03/31/20
21,116	Duval	28	Female	No		Yes	FL resident	03/31/20
21,117	Duval	37	Male	No		Yes	FL resident	03/31/20
21,118	Duval	25	Male	Unknown		Yes	FL resident	03/31/20
21,119	Duval	64	Male	Unknown		Unknown	FL resident	03/31/20
21,120	Duval	26	Female	Yes	FL; NC	Unknown	FL resident	03/31/20
21,121	Duval	39	Female	Yes	FL; GA	Yes	FL resident	03/31/20
21,122	Duval	25	Female	No		Unknown	FL resident	03/31/20
21,123	Duval	59	Male	No		Unknown	FL resident	03/31/20
21,124	Duval	51	Male	No		No	FL resident	03/31/20
21,125	Duval	21	Female	No		No	FL resident	03/31/20
21,126	Duval	41	Female	No		No	FL resident	03/31/20
21,127	Duval	76	Female	No		Unknown	FL resident	03/31/20
21,128	Duval	44	Male	Unknown		Unknown	FL resident	03/31/20
21,129	Duval	22	Female	Unknown		Unknown	FL resident	03/31/20
21,130	Duval	66	Female	Unknown			FL resident	03/31/20
21,131	Duval	38	Female	No		Yes	FL resident	03/31/20
21,132	Duval	51	Male	No		Yes	FL resident	03/31/20
21,133	Duval	33	Male	Unknown		Yes	FL resident	03/31/20
21,134	Duval	24	Male	No		No	FL resident	03/31/20
21,135	Duval	31	Male	Unknown			FL resident	03/31/20
21,136	Duval	24	Female	No		Unknown	FL resident	03/31/20
21,137	Duval	51	Female	Unknown		No	FL resident	03/31/20
21,138	Duval	43	Male	No		Unknown	FL resident	03/31/20
21,139	Duval	39	Female	No		No	FL resident	03/31/20
21,140	Duval	68	Male	Yes	PHILIPPINES; SOUTH KOREA	Yes	FL resident	03/31/20
21,141	Duval	46	Male	Unknown			FL resident	03/31/20
21,142	Duval	62	Female	No		Unknown	FL resident	04/01/20
21,143	Duval	26	Female	Yes	FL; NY	Unknown	FL resident	04/01/20
21,144	Duval	63	Male	Unknown			FL resident	04/01/20
21,145	Duval	32	Female	No		Unknown	FL resident	04/01/20
21,146	Duval	44	Female	Unknown		Unknown	FL resident	04/01/20
21,147	Duval	68	Female	Yes	FL; MI	No	FL resident	04/01/20
21,148	Duval	61	Female	No		No	FL resident	04/01/20
21,149	Duval	41	Male	No		Unknown	FL resident	04/01/20
21,150	Duval	53	Female	Yes	FL; OH	No	FL resident	04/01/20
21,151	Duval	23	Female	No		Yes	FL resident	04/01/20
21,152	Duval	73	Male	No		No	FL resident	04/01/20
21,153	Duval	40	Female	No		Yes	FL resident	04/01/20
21,154	Duval	56	Male	No		Yes	FL resident	04/01/20

# Coronavirus: line list of cases

Data verified as of May 5, 2020 at 10 AM

Data in this report are provisional and subject to change.

Case	County	Age	Gender	Travel related	Travel detail	Contact with a confirmed case	Jurisdiction	Date case counted
21,155	Duval	52	Male	Yes	FL; NY	Yes	FL resident	04/01/20
21,156	Duval	49	Female	Unknown		Yes	FL resident	04/01/20
21,157	Duval	36	Female	No		Yes	FL resident	04/01/20
21,158	Duval	40	Male	No		Unknown	FL resident	04/01/20
21,159	Duval	87	Female	Unknown		Unknown	FL resident	04/01/20
21,160	Duval	62	Female	Unknown		Yes	FL resident	04/01/20
21,161	Duval	19	Female	No		Yes	FL resident	04/01/20
21,162	Duval	30	Female	No		Yes	FL resident	04/01/20
21,163	Duval	59	Male	Unknown		No	FL resident	04/01/20
21,164	Duval	25	Female	No		Unknown	FL resident	04/01/20
21,165	Duval	62	Female	Yes	FL; NJ	No	FL resident	04/01/20
21,166	Duval	24	Male	Unknown			FL resident	04/01/20
21,167	Duval	61	Male	No		Unknown	FL resident	04/01/20
21,168	Duval	81	Female	No		Yes	FL resident	04/01/20
21,169	Duval	66	Female	No		No	FL resident	04/01/20
21,170	Duval	25	Female	No		Yes	FL resident	04/01/20
21,171	Duval	23	Female	No		Unknown	FL resident	04/01/20
21,172	Duval	56	Female	No		Unknown	FL resident	04/01/20
21,173	Duval	26	Male	No		Yes	FL resident	04/01/20
21,174	Duval	68	Male	Yes	NJ	No	FL resident	04/01/20
21,175	Duval	40	Male	Unknown			FL resident	04/01/20
21,176	Duval	25	Female	No		Unknown	FL resident	04/01/20
21,177	Duval	22	Female	No		Yes	FL resident	04/01/20
21,178	Duval	76	Male	No		Yes	FL resident	04/01/20
21,179	Duval	61	Female	No		Unknown	FL resident	04/01/20
21,180	Duval	54	Male	No		No	FL resident	04/01/20
21,181	Duval	52	Female	Unknown		Unknown	FL resident	04/01/20
21,182	Duval	23	Male	Unknown			FL resident	04/01/20
21,183	Duval	44	Male	Unknown			FL resident	04/01/20
21,184	Duval	59	Female	Unknown			FL resident	04/01/20
21,185	Duval	83	Male	No		Yes	FL resident	04/01/20
21,186	Duval	54	Female	No		Unknown	FL resident	04/01/20
21,187	Duval	84	Female	No		Unknown	FL resident	04/01/20
21,188	Duval	23	Female	No		Yes	FL resident	04/01/20
21,189	Duval	31	Male	No		Yes	FL resident	04/01/20
21,190	Duval	19	Female	No		Yes	FL resident	04/01/20
21,191	Duval	90	Female	No			FL resident	04/01/20
21,192	Duval	57	Male	Unknown			FL resident	04/01/20
21,193	Duval	50	Male	No		Yes	FL resident	04/02/20
21,194	Duval	62	Male	No		Yes	FL resident	04/02/20
21,195	Duval	60	Male	No		No	FL resident	04/02/20
21,196	Duval	32	Male	No		Yes	FL resident	04/02/20
21,197	Duval	72	Female	Unknown			FL resident	04/02/20
21,198	Duval	30	Male	No		Unknown	FL resident	04/02/20
21,199	Duval	54	Male	No		No	FL resident	04/02/20
21,200	Duval	30	Female	Yes	FL; NY	Unknown	FL resident	04/02/20
21,201	Duval	61	Female	Yes	FL; OH	No	FL resident	04/02/20
21,202	Duval	61	Male	Unknown			FL resident	04/02/20
21,203	Duval	63	Female	Unknown			FL resident	04/02/20
21,204	Duval	58	Female	No		Yes	FL resident	04/02/20
21,205	Duval	30	Female	No		Yes	FL resident	04/02/20
21,206	Duval	33	Male	Yes	FL; JAMAICA	Yes	FL resident	04/02/20
21,207	Duval	59	Male	No		No	FL resident	04/02/20
21,208	Duval	85	Female	No		No	FL resident	04/02/20
21,209	Duval	73	Male	No		Yes	FL resident	04/02/20
21,210	Duval	45	Male	No		Yes	FL resident	04/02/20
21,211	Duval	75	Male	No		Yes	FL resident	04/02/20
21,212	Duval	53	Female	No		Yes	FL resident	04/02/20
21,213	Duval	36	Female	No		Yes	FL resident	04/02/20
21,214	Duval	70	Male	No		Yes	FL resident	04/02/20
21,215	Duval	54	Male	No		Yes	FL resident	04/02/20
21,216	Duval	89	Male	No		Yes	FL resident	04/02/20

# Coronavirus: line list of cases

Data verified as of May 5, 2020 at 10 AM

Data in this report are provisional and subject to change.

Case	County	Age	Gender	Travel related	Travel detail	Contact with a confirmed case	Jurisdiction	Date case counted
21,217	Duval	32	Female	Unknown			FL resident	04/02/20
21,218	Duval	33	Female	Unknown			FL resident	04/02/20
21,219	Duval	26	Female	No		Yes	FL resident	04/02/20
21,220	Duval	50	Female	Unknown			FL resident	04/03/20
21,221	Duval	30	Female	No		Unknown	FL resident	04/03/20
21,222	Duval	27	Female	Unknown			FL resident	04/03/20
21,223	Duval	22	Female	No		Unknown	FL resident	04/03/20
21,224	Duval	31	Female	Yes	FL; JAMAICA	Yes	FL resident	04/03/20
21,225	Duval	26	Male	Unknown		Yes	FL resident	04/03/20
21,226	Duval	28	Male	No		Yes	FL resident	04/03/20
21,227	Duval	56	Female	No		No	FL resident	04/03/20
21,228	Duval	15	Male	Unknown		Yes	FL resident	04/03/20
21,229	Duval	25	Male	No		Yes	FL resident	04/03/20
21,230	Duval	29	Female	No		Yes	FL resident	04/03/20
21,231	Duval	27	Female	Unknown			FL resident	04/03/20
21,232	Duval	47	Female	Unknown			FL resident	04/03/20
21,233	Duval	28	Male	Unknown		Yes	FL resident	04/03/20
21,234	Duval	68	Female	No		Unknown	FL resident	04/03/20
21,235	Duval	71	Male	No		No	FL resident	04/03/20
21,236	Duval	30	Male	No		Unknown	FL resident	04/03/20
21,237	Duval	23	Male	No		No	FL resident	04/03/20
21,238	Duval	72	Female	Unknown		Unknown	FL resident	04/03/20
21,239	Duval	60	Male	Yes	FL; VA	Unknown	FL resident	04/03/20
21,240	Duval	20	Female	Unknown			FL resident	04/03/20
21,241	Duval	57	Male	Unknown			FL resident	04/03/20
21,242	Duval	65	Male	No		Yes	FL resident	04/03/20
21,243	Duval	31	Male	Unknown		Yes	FL resident	04/03/20
21,244	Duval	87	Female	No		Yes	FL resident	04/03/20
21,245	Duval	89	Male	No		Yes	FL resident	04/03/20
21,246	Duval	78	Female	Unknown		Yes	FL resident	04/03/20
21,247	Duval	35	Male	No		No	FL resident	04/03/20
21,248	Duval	82	Female	Unknown		Unknown	FL resident	04/03/20
21,249	Duval	86	Male	No		Yes	FL resident	04/03/20
21,250	Duval	61	Male	No		No	FL resident	04/03/20
21,251	Duval	4	Female	Unknown		Unknown	FL resident	04/03/20
21,252	Duval	73	Male	No		Unknown	FL resident	04/03/20
21,253	Duval	43	Female	No		Yes	FL resident	04/03/20
21,254	Duval	26	Female	Unknown		No	FL resident	04/03/20
21,255	Duval	55	Female	No		Yes	FL resident	04/03/20
21,256	Duval	31	Female	No		Yes	FL resident	04/03/20
21,257	Duval	64	Female	Yes	FL; MD; RI	No	FL resident	04/03/20
21,258	Duval	36	Female	Unknown			FL resident	04/03/20
21,259	Duval	26	Female	No		Yes	FL resident	04/03/20
21,260	Duval	42	Female	No		Yes	FL resident	04/03/20
21,261	Duval	58	Male	No		No	FL resident	04/03/20
21,262	Duval	19	Female	Unknown			FL resident	04/03/20
21,263	Duval	52	Female	No		Yes	FL resident	04/03/20
21,264	Duval	41	Female	No		Yes	FL resident	04/03/20
21,265	Duval	73	Female	No		No	FL resident	04/03/20
21,266	Duval	58	Male	Unknown			FL resident	04/03/20
21,267	Duval	57	Male	Unknown			FL resident	04/03/20
21,268	Duval	36	Female	No		Yes	FL resident	04/03/20
21,269	Duval	78	Male	No		Yes	FL resident	04/03/20
21,270	Duval	34	Male	Unknown		Unknown	FL resident	04/03/20
21,271	Duval	27	Male	Unknown		No	FL resident	04/03/20
21,272	Duval	60	Male	Unknown			FL resident	04/03/20
21,273	Duval	68	Female	Unknown			FL resident	04/03/20
21,274	Duval	73	Male	Unknown			FL resident	04/03/20
21,275	Duval	28	Male	Unknown			FL resident	04/04/20
21,276	Duval	43	Female	No		Yes	FL resident	04/04/20
21,277	Duval	31	Female	No		Yes	FL resident	04/04/20
21,278	Duval	53	Male	Unknown			FL resident	04/04/20

# Coronavirus: line list of cases

Data verified as of May 5, 2020 at 10 AM

Data in this report are provisional and subject to change.

Case	County	Age	Gender	Travel related	Travel detail	Contact with a confirmed case	Jurisdiction	Date case counted
21,279	Duval	35	Male	No		No	FL resident	04/04/20
21,280	Duval	43	Male	Unknown		Yes	FL resident	04/04/20
21,281	Duval	24	Male	Unknown			FL resident	04/04/20
21,282	Duval	42	Female	Unknown		No	FL resident	04/04/20
21,283	Duval	40	Male	No		Unknown	FL resident	04/04/20
21,284	Duval	5	Female	No		Yes	FL resident	04/04/20
21,285	Duval	48	Male	No		No	FL resident	04/04/20
21,286	Duval	43	Male	Yes	UNITED KINGDOM	Yes	FL resident	04/04/20
21,287	Duval	54	Male	Unknown			FL resident	04/04/20
21,288	Duval	67	Male	No		Unknown	FL resident	04/04/20
21,289	Duval	58	Male	Yes	NE	Unknown	FL resident	04/04/20
21,290	Duval	46	Female	No		No	FL resident	04/04/20
21,291	Duval	33	Female	No		Yes	FL resident	04/04/20
21,292	Duval	22	Female	Unknown		Yes	FL resident	04/04/20
21,293	Duval	62	Female	No		Yes	FL resident	04/04/20
21,294	Duval	75	Female	Unknown		No	FL resident	04/04/20
21,295	Duval	31	Male	No		No	FL resident	04/04/20
21,296	Duval	1	Male	No		Yes	FL resident	04/04/20
21,297	Duval	20	Female	No		Yes	FL resident	04/04/20
21,298	Duval	22	Female	No		Yes	FL resident	04/04/20
21,299	Duval	27	Female	No		Unknown	FL resident	04/04/20
21,300	Duval	70	Female	Unknown		Unknown	FL resident	04/04/20
21,301	Duval	59	Female	No		No	FL resident	04/04/20
21,302	Duval	39	Male	No		Unknown	FL resident	04/04/20
21,303	Duval	49	Female	Unknown			FL resident	04/04/20
21,304	Duval	57	Female	No		No	FL resident	04/04/20
21,305	Duval	23	Female	Yes	CO; LA	Unknown	FL resident	04/04/20
21,306	Duval	32	Female	Yes	CO; FL	Unknown	FL resident	04/04/20
21,307	Duval	67	Male	No		Yes	FL resident	04/04/20
21,308	Duval	52	Male	No		Unknown	FL resident	04/04/20
21,309	Duval	67	Female	No		No	FL resident	04/04/20
21,310	Duval	76	Female	No		Unknown	FL resident	04/04/20
21,311	Duval	32	Female	No		Unknown	FL resident	04/04/20
21,312	Duval	61	Female	Yes	FL; LA	Unknown	FL resident	04/04/20
21,313	Duval	26	Female	No		Yes	FL resident	04/04/20
21,314	Duval	40	Female	Unknown		Unknown	FL resident	04/04/20
21,315	Duval	63	Female	Unknown		Unknown	FL resident	04/04/20
21,316	Duval	47	Female	Unknown		Yes	FL resident	04/04/20
21,317	Duval	34	Male	No		Yes	FL resident	04/04/20
21,318	Duval	45	Male	Unknown			FL resident	04/04/20
21,319	Duval	77	Male	No		No	FL resident	04/04/20
21,320	Duval	36	Female	Unknown		Yes	FL resident	04/04/20
21,321	Duval	25	Female	No		Yes	FL resident	04/05/20
21,322	Duval	67	Male	Unknown			FL resident	04/05/20
21,323	Duval	59	Male	No		Unknown	FL resident	04/05/20
21,324	Duval	52	Male	No		No	FL resident	04/05/20
21,325	Duval	32	Male	Unknown			FL resident	04/05/20
21,326	Duval	69	Male	No		Unknown	FL resident	04/05/20
21,327	Duval	44	Female	No		Yes	FL resident	04/05/20
21,328	Duval	39	Male	Unknown		Yes	FL resident	04/05/20
21,329	Duval	50	Female	Unknown			FL resident	04/05/20
21,330	Duval	51	Female	No		Yes	FL resident	04/05/20
21,331	Duval	62	Female	Yes	FL; MT	Unknown	FL resident	04/05/20
21,332	Duval	69	Female	No		Yes	FL resident	04/05/20
21,333	Duval	35	Female	Yes	FL; SC	Unknown	FL resident	04/05/20
21,334	Duval	53	Female	Unknown			FL resident	04/05/20
21,335	Duval	26	Female	No		Yes	FL resident	04/05/20
21,336	Duval	39	Female	Yes	FL; JAMAICA; TX; TURKS AND CAICOS	No	FL resident	04/05/20
21,337	Duval	22	Female	No		Yes	FL resident	04/05/20
21,338	Duval	18	Male	Yes	CAYMAN ISLANDS; FL; JAMAICA	Yes	FL resident	04/05/20
21,339	Duval	38	Female	No			FL resident	04/05/20

# Coronavirus: line list of cases

Data verified as of May 5, 2020 at 10 AM

Data in this report are provisional and subject to change.

Case	County	Age	Gender	Travel related	Travel detail	Contact with a confirmed case	Jurisdiction	Date case counted
21,340	Duval	24	Female	Unknown			FL resident	04/05/20
21,341	Duval	24	Male	Unknown			FL resident	04/05/20
21,342	Duval	48	Male	Yes	CAYMAN ISLANDS; JAMAICA	Yes	FL resident	04/05/20
21,343	Duval	54	Female	Unknown			FL resident	04/05/20
21,344	Duval	20	Female	Unknown			FL resident	04/05/20
21,345	Duval	68	Male	No		Yes	FL resident	04/05/20
21,346	Duval	55	Male	Unknown		Yes	FL resident	04/06/20
21,347	Duval	54	Female	Unknown		Unknown	FL resident	04/06/20
21,348	Duval	68	Male	Yes	FL; New Zealand	No	FL resident	04/06/20
21,349	Duval	57	Male	Unknown		Yes	FL resident	04/06/20
21,350	Duval	50	Female	No		Yes	FL resident	04/06/20
21,351	Duval	76	Female	No		Unknown	FL resident	04/06/20
21,352	Duval	37	Female	Unknown		Yes	FL resident	04/06/20
21,353	Duval	19	Male	Unknown			FL resident	04/06/20
21,354	Duval	28	Female	Yes	CA; FL	No	FL resident	04/06/20
21,355	Duval	91	Female	No		Yes	FL resident	04/06/20
21,356	Duval	66	Female	No		Unknown	FL resident	04/06/20
21,357	Duval	83	Female	No		Yes	FL resident	04/06/20
21,358	Duval	65	Male	No		Yes	FL resident	04/06/20
21,359	Duval	31	Female	Unknown			FL resident	04/06/20
21,360	Duval	58	Female	Unknown			FL resident	04/06/20
21,361	Duval	38	Female	No		Yes	FL resident	04/06/20
21,362	Duval	56	Female	No		No	FL resident	04/06/20
21,363	Duval	34	Male	No		Unknown	FL resident	04/06/20
21,364	Duval	30	Male	No		Yes	FL resident	04/06/20
21,365	Duval	35	Male	Unknown			FL resident	04/06/20
21,366	Duval	37	Female	No		No	FL resident	04/06/20
21,367	Duval	73	Male	No		Unknown	FL resident	04/06/20
21,368	Duval	44	Male	Unknown		No	FL resident	04/06/20
21,369	Duval	64	Female	Yes	CA; FL	No	FL resident	04/06/20
21,370	Duval	52	Female	Yes	CO; FL	No	FL resident	04/06/20
21,371	Duval	29	Male	Yes	FL; PUERTO RICO	No	FL resident	04/06/20
21,372	Duval	66	Female	Unknown		No	FL resident	04/06/20
21,373	Duval	55	Female	Unknown			FL resident	04/06/20
21,374	Duval	37	Female	Unknown		Yes	FL resident	04/06/20
21,375	Duval	27	Male	No		Yes	FL resident	04/06/20
21,376	Duval	54	Male	Unknown			FL resident	04/06/20
21,377	Duval	28	Female	Unknown			FL resident	04/06/20
21,378	Duval	61	Male	Unknown		Yes	FL resident	04/06/20
21,379	Duval	59	Male	No		Unknown	FL resident	04/06/20
21,380	Duval	60	Female	No		No	FL resident	04/06/20
21,381	Duval	29	Male	Unknown			FL resident	04/06/20
21,382	Duval	8	Male	No		Yes	FL resident	04/06/20
21,383	Duval	71	Female	No		Yes	FL resident	04/06/20
21,384	Duval	82	Female	Unknown			FL resident	04/06/20
21,385	Duval	38	Male	No		Unknown	FL resident	04/06/20
21,386	Duval	27	Male	No		Unknown	FL resident	04/06/20
21,387	Duval	67	Female	Yes	FL; PHILIPPINES; TURKEY	Yes	FL resident	04/06/20
21,388	Duval	35	Female	No		No	FL resident	04/06/20
21,389	Duval	32	Male	No		Yes	FL resident	04/06/20
21,390	Duval	62	Female	No			FL resident	04/06/20
21,391	Duval	20	Male	Unknown			FL resident	04/06/20
21,392	Duval	44	Female	Unknown			FL resident	04/06/20
21,393	Duval	59	Female	No		Yes	FL resident	04/06/20
21,394	Duval	69	Male	No		Unknown	FL resident	04/06/20
21,395	Duval	36	Female	Unknown			FL resident	04/06/20
21,396	Duval	23	Female	Unknown			FL resident	04/06/20
21,397	Duval	47	Male	Unknown			FL resident	04/06/20
21,398	Duval	85	Male	No		Yes	FL resident	04/06/20
21,399	Duval	86	Female	Unknown		Yes	FL resident	04/06/20
21,400	Duval	51	Male	No		Unknown	FL resident	04/06/20
21,401	Duval	32	Female	No		Yes	FL resident	04/06/20

# Coronavirus: line list of cases

Data verified as of May 5, 2020 at 10 AM

Data in this report are provisional and subject to change.

Case	County	Age	Gender	Travel related	Travel detail	Contact with a confirmed case	Jurisdiction	Date case counted
21,402	Duval	63	Male	No		No	FL resident	04/06/20
21,403	Duval	25	Male	No		Yes	FL resident	04/07/20
21,404	Duval	63	Male	Yes	FL; Japan; NJ	Yes	FL resident	04/07/20
21,405	Duval	83	Male	Yes	CA; FL; NV; TN	Yes	FL resident	04/07/20
21,406	Duval	77	Female	Yes	FL; LA; MS; TN; TX	Yes	FL resident	04/07/20
21,407	Duval	79	Female	No		Yes	FL resident	04/07/20
21,408	Duval	61	Male	Yes	CARIBBEAN; FL	Unknown	FL resident	04/07/20
21,409	Duval	33	Male	Unknown			FL resident	04/07/20
21,410	Duval	50	Female	Unknown		Yes	FL resident	04/07/20
21,411	Duval	25	Female	Unknown		Yes	FL resident	04/07/20
21,412	Duval	44	Female	No			FL resident	04/07/20
21,413	Duval	30	Female	No		Yes	FL resident	04/07/20
21,414	Duval	35	Male	Unknown			FL resident	04/07/20
21,415	Duval	66	Female	Unknown			FL resident	04/07/20
21,416	Duval	56	Female	Yes	FL; PHILIPPINES	Yes	FL resident	04/07/20
21,417	Duval	48	Male	Unknown		No	FL resident	04/07/20
21,418	Duval	69	Female	No		Yes	FL resident	04/07/20
21,419	Duval	36	Male	No		Yes	FL resident	04/07/20
21,420	Duval	61	Male	Yes	FL; GA; UT	No	FL resident	04/07/20
21,421	Duval	70	Female	No		Unknown	FL resident	04/07/20
21,422	Duval	32	Female	Unknown		Unknown	FL resident	04/07/20
21,423	Duval	30	Male	No		Unknown	FL resident	04/07/20
21,424	Duval	28	Female	No		Yes	FL resident	04/07/20
21,425	Duval	39	Male	Unknown			FL resident	04/07/20
21,426	Duval	28	Male	Unknown		Yes	FL resident	04/07/20
21,427	Duval	75	Male	Yes	FL; SOUTH AMERICA	Yes	FL resident	04/07/20
21,428	Duval	37	Male	Unknown			FL resident	04/07/20
21,429	Duval	57	Female	No		Unknown	FL resident	04/07/20
21,430	Duval	26	Female	No		Yes	FL resident	04/07/20
21,431	Duval	32	Male	No		Unknown	FL resident	04/07/20
21,432	Duval	20	Male	Unknown		Yes	FL resident	04/07/20
21,433	Duval	42	Male	No		Yes	FL resident	04/07/20
21,434	Duval	34	Male	No		Unknown	FL resident	04/07/20
21,435	Duval	63	Female	No		Unknown	FL resident	04/07/20
21,436	Duval	40	Male	Unknown		No	FL resident	04/07/20
21,437	Duval	31	Male	Unknown			FL resident	04/07/20
21,438	Duval	55	Female	No		No	FL resident	04/07/20
21,439	Duval	59	Male	Unknown			FL resident	04/07/20
21,440	Duval	27	Male	No		Yes	FL resident	04/07/20
21,441	Duval	48	Male	Unknown			FL resident	04/07/20
21,442	Duval	78	Female	Unknown		Yes	FL resident	04/07/20
21,443	Duval	80	Female	No		Yes	FL resident	04/07/20
21,444	Duval	45	Female	No		Unknown	FL resident	04/07/20
21,445	Duval	72	Male	Unknown			FL resident	04/07/20
21,446	Duval	63	Male	No		Yes	FL resident	04/08/20
21,447	Duval	51	Female	No		Yes	FL resident	04/08/20
21,448	Duval	47	Female	Unknown			FL resident	04/08/20
21,449	Duval	62	Male	No		Yes	FL resident	04/08/20
21,450	Duval	29	Female	Yes	FL; NY	Yes	FL resident	04/08/20
21,451	Duval	43	Female	Unknown		No	FL resident	04/08/20
21,452	Duval	46	Male	Unknown			FL resident	04/08/20
21,453	Duval	30	Female	Unknown		No	FL resident	04/08/20
21,454	Duval	30	Male	Unknown		No	FL resident	04/08/20
21,455	Duval	38	Male	Unknown			FL resident	04/08/20
21,456	Duval	55	Male	No		Yes	FL resident	04/08/20
21,457	Duval	43	Male	No		Yes	FL resident	04/08/20
21,458	Duval	28	Male	Unknown		Yes	FL resident	04/08/20
21,459	Duval	64	Female	Unknown			FL resident	04/08/20
21,460	Duval	43	Male	No		Unknown	FL resident	04/08/20
21,461	Duval	61	Female	No		Yes	FL resident	04/08/20
21,462	Duval	21	Male	Unknown			FL resident	04/08/20
21,463	Duval	54	Female	No		Unknown	FL resident	04/08/20

# Coronavirus: line list of cases

Data verified as of May 5, 2020 at 10 AM

Data in this report are provisional and subject to change.

Case	County	Age	Gender	Travel related	Travel detail	Contact with a confirmed case	Jurisdiction	Date case counted
21,464	Duval	20	Male	Yes	FL; TN	Unknown	FL resident	04/08/20
21,465	Duval	73	Female	No		Yes	FL resident	04/08/20
21,466	Duval	66	Male	Unknown			FL resident	04/08/20
21,467	Duval	50	Female	No		Yes	FL resident	04/08/20
21,468	Duval	33	Female	No		No	FL resident	04/08/20
21,469	Duval	62	Male	Unknown			FL resident	04/08/20
21,470	Duval	58	Male	No		Unknown	FL resident	04/08/20
21,471	Duval	52	Female	No		Unknown	FL resident	04/08/20
21,472	Duval	41	Female	Unknown		Yes	FL resident	04/08/20
21,473	Duval	14	Female	Unknown		Yes	FL resident	04/08/20
21,474	Duval	54	Male	No		Yes	FL resident	04/08/20
21,475	Duval	38	Female	No		Unknown	FL resident	04/08/20
21,476	Duval	23	Male	Unknown			FL resident	04/08/20
21,477	Duval	34	Female	Unknown			FL resident	04/08/20
21,478	Duval	34	Male	No		Yes	FL resident	04/08/20
21,479	Duval	4	Female	No		Yes	FL resident	04/08/20
21,480	Duval	52	Male	No		Unknown	FL resident	04/08/20
21,481	Duval	34	Male	Unknown			FL resident	04/08/20
21,482	Duval	31	Female	No		Yes	FL resident	04/08/20
21,483	Duval	79	Male	No		Yes	FL resident	04/08/20
21,484	Duval	57	Female	No		Yes	FL resident	04/08/20
21,485	Duval	46	Male	Unknown			FL resident	04/09/20
21,486	Duval	24	Female	Unknown		Unknown	FL resident	04/09/20
21,487	Duval	40	Female	Unknown			FL resident	04/09/20
21,488	Duval	58	Male	No		Yes	FL resident	04/09/20
21,489	Duval	34	Male	Unknown		Yes	FL resident	04/09/20
21,490	Duval	58	Male	Unknown		Yes	FL resident	04/09/20
21,491	Duval	27	Female	No		Yes	FL resident	04/09/20
21,492	Duval	62	Male	No		No	FL resident	04/09/20
21,493	Duval	70	Male	Unknown		Unknown	FL resident	04/09/20
21,494	Duval	68	Male	Unknown			FL resident	04/09/20
21,495	Duval	63	Male	Unknown			FL resident	04/09/20
21,496	Duval	63	Male	Unknown			FL resident	04/09/20
21,497	Duval	54	Male	Unknown		Yes	FL resident	04/09/20
21,498	Duval	22	Male	Unknown		Unknown	FL resident	04/09/20
21,499	Duval	38	Female	Unknown			FL resident	04/09/20
21,500	Duval	44	Female	Unknown			FL resident	04/09/20
21,501	Duval	45	Female	No		Unknown	FL resident	04/09/20
21,502	Duval	55	Female	No			FL resident	04/09/20
21,503	Duval	41	Male	Unknown			FL resident	04/09/20
21,504	Duval	40	Male	Unknown		Unknown	FL resident	04/09/20
21,505	Duval	37	Female	Unknown			FL resident	04/09/20
21,506	Duval	51	Male	Unknown			FL resident	04/09/20
21,507	Duval	73	Female	Yes	FL; SOUTH AMERICA	Yes	FL resident	04/09/20
21,508	Duval	33	Male	No		Yes	FL resident	04/09/20
21,509	Duval	25	Female	No		Yes	FL resident	04/09/20
21,510	Duval	41	Male	Unknown		No	FL resident	04/09/20
21,511	Duval	56	Male	Yes	NY	No	FL resident	04/09/20
21,512	Duval	27	Female	No		Yes	FL resident	04/09/20
21,513	Duval	40	Female	No		Yes	FL resident	04/09/20
21,514	Duval	33	Female	No		No	FL resident	04/09/20
21,515	Duval	25	Male	Unknown			FL resident	04/09/20
21,516	Duval	74	Female	Unknown			FL resident	04/09/20
21,517	Duval	74	Female	Unknown			FL resident	04/09/20
21,518	Duval	64	Male	No		Yes	FL resident	04/09/20
21,519	Duval	52	Female	No		Yes	FL resident	04/09/20
21,520	Duval	50	Male	No		Yes	FL resident	04/09/20
21,521	Duval	61	Female	No		Yes	FL resident	04/10/20
21,522	Duval	65	Female	No		Unknown	FL resident	04/10/20
21,523	Duval	54	Male	Unknown		Unknown	FL resident	04/10/20
21,524	Duval	26	Male	No		Yes	FL resident	04/10/20
21,525	Duval	35	Male	Unknown			FL resident	04/10/20

# Coronavirus: line list of cases

Data verified as of May 5, 2020 at 10 AM

Data in this report are provisional and subject to change.

Case	County	Age	Gender	Travel related	Travel detail	Contact with a confirmed case	Jurisdiction	Date case counted
21,526	Duval	24	Male	No			FL resident	04/10/20
21,527	Duval	36	Male	No		No	FL resident	04/10/20
21,528	Duval	76	Female	No		Unknown	FL resident	04/10/20
21,529	Duval	25	Male	No		Unknown	FL resident	04/10/20
21,530	Duval	60	Female	No		Yes	FL resident	04/10/20
21,531	Duval	47	Female	No		Unknown	FL resident	04/10/20
21,532	Duval	72	Female	No		Unknown	FL resident	04/10/20
21,533	Duval	34	Female	Unknown			FL resident	04/10/20
21,534	Duval	56	Female	Unknown			FL resident	04/10/20
21,535	Duval	57	Male	Unknown			FL resident	04/10/20
21,536	Duval	61	Female	No		No	FL resident	04/10/20
21,537	Duval	60	Male	No		Yes	FL resident	04/10/20
21,538	Duval	37	Female	Yes	FL; GA	Unknown	FL resident	04/10/20
21,539	Duval	50	Male	Unknown			FL resident	04/10/20
21,540	Duval	57	Male	No		Yes	FL resident	04/10/20
21,541	Duval	73	Female	No		Unknown	FL resident	04/10/20
21,542	Duval	36	Female	No		Yes	FL resident	04/10/20
21,543	Duval	61	Female	Unknown			FL resident	04/11/20
21,544	Duval	67	Male	No		Unknown	FL resident	04/11/20
21,545	Duval	66	Female	Unknown		Yes	FL resident	04/11/20
21,546	Duval	56	Female	No		Yes	FL resident	04/11/20
21,547	Duval	27	Female	No		Yes	FL resident	04/11/20
21,548	Duval	39	Female	Unknown		Unknown	FL resident	04/11/20
21,549	Duval	50	Female	Unknown			FL resident	04/11/20
21,550	Duval	55	Female	Unknown			FL resident	04/11/20
21,551	Duval	23	Male	No		No	FL resident	04/11/20
21,552	Duval	35	Female	Unknown		Yes	FL resident	04/11/20
21,553	Duval	23	Female	Unknown		Unknown	FL resident	04/11/20
21,554	Duval	23	Male	Yes	CO; FL; NE	Yes	FL resident	04/11/20
21,555	Duval	54	Male	Unknown			FL resident	04/11/20
21,556	Duval	46	Male	Unknown			FL resident	04/11/20
21,557	Duval	85	Female	No		Unknown	FL resident	04/11/20
21,558	Duval	63	Female	No		Yes	FL resident	04/11/20
21,559	Duval	37	Female	Unknown		Yes	FL resident	04/11/20
21,560	Duval	2	Female	Unknown		Yes	FL resident	04/11/20
21,561	Duval	41	Male	Unknown			FL resident	04/11/20
21,562	Duval	81	Male	No		Yes	FL resident	04/11/20
21,563	Duval	23	Male	Unknown			FL resident	04/11/20
21,564	Duval	50	Female	Unknown			FL resident	04/11/20
21,565	Duval	62	Female	Unknown			FL resident	04/11/20
21,566	Duval	62	Male	Unknown		Unknown	FL resident	04/11/20
21,567	Duval	69	Female	Unknown			FL resident	04/11/20
21,568	Duval	21	Female	No		Yes	FL resident	04/12/20
21,569	Duval	39	Male	Unknown			FL resident	04/12/20
21,570	Duval	22	Female	Unknown			FL resident	04/12/20
21,571	Duval	20	Male	No		Yes	FL resident	04/12/20
21,572	Duval	15	Male	Unknown			FL resident	04/12/20
21,573	Duval	13	Male	Unknown			FL resident	04/12/20
21,574	Duval	6	Male	No			FL resident	04/12/20
21,575	Duval	29	Female	Unknown			FL resident	04/12/20
21,576	Duval	36	Female	No			FL resident	04/12/20
21,577	Duval	21	Male	Unknown		Yes	FL resident	04/12/20
21,578	Duval	30	Female	Unknown			FL resident	04/12/20
21,579	Duval	19	Female	No		Yes	FL resident	04/12/20
21,580	Duval	35	Female	Unknown			FL resident	04/12/20
21,581	Duval	58	Male	Unknown			FL resident	04/12/20
21,582	Duval	51	Male	Unknown			FL resident	04/12/20
21,583	Duval	27	Male	Unknown			FL resident	04/12/20
21,584	Duval	31	Female	No		Yes	FL resident	04/12/20
21,585	Duval	32	Female	No		Yes	FL resident	04/12/20
21,586	Duval	63	Male	No		Yes	FL resident	04/12/20
21,587	Duval	63	Female	No		Yes	FL resident	04/12/20

# Coronavirus: line list of cases

Data verified as of May 5, 2020 at 10 AM

Data in this report are provisional and subject to change.

Case	County	Age	Gender	Travel related	Travel detail	Contact with a confirmed case	Jurisdiction	Date case counted
21,588	Duval	43	Female	Unknown			FL resident	04/12/20
21,589	Duval	10	Male	Unknown			FL resident	04/12/20
21,590	Duval	79	Male	No		Unknown	FL resident	04/12/20
21,591	Duval	46	Female	Unknown			FL resident	04/12/20
21,592	Duval	37	Female	No		Yes	FL resident	04/12/20
21,593	Duval	21	Male	No		No	FL resident	04/12/20
21,594	Duval	49	Female	Unknown			FL resident	04/12/20
21,595	Duval	56	Female	No		Yes	FL resident	04/12/20
21,596	Duval	36	Female	No		Yes	FL resident	04/13/20
21,597	Duval	60	Male	Unknown			FL resident	04/13/20
21,598	Duval	49	Male	Unknown			FL resident	04/13/20
21,599	Duval	27	Male	Unknown		Yes	FL resident	04/13/20
21,600	Duval	39	Male	Unknown		Yes	FL resident	04/13/20
21,601	Duval	16	Male	No		Unknown	FL resident	04/13/20
21,602	Duval	44	Male	Unknown			FL resident	04/13/20
21,603	Duval	34	Male	Yes	FL; GA	Yes	FL resident	04/13/20
21,604	Duval	55	Female	Unknown		Yes	FL resident	04/13/20
21,605	Duval	29	Female	No		Yes	FL resident	04/13/20
21,606	Duval	29	Male	No		Yes	FL resident	04/13/20
21,607	Duval	48	Female	Yes	FL; GA	Unknown	FL resident	04/13/20
21,608	Duval	37	Female	No		Yes	FL resident	04/13/20
21,609	Duval	41	Male	No		Unknown	FL resident	04/13/20
21,610	Duval	6	Male	Unknown		Yes	FL resident	04/13/20
21,611	Duval	60	Female	No		Yes	FL resident	04/13/20
21,612	Duval	73	Female	No		Yes	FL resident	04/13/20
21,613	Duval	29	Male	Unknown		Unknown	FL resident	04/14/20
21,614	Duval	63	Female	No		No	FL resident	04/14/20
21,615	Duval	53	Male	No		Yes	FL resident	04/14/20
21,616	Duval	45	Female	Unknown			FL resident	04/14/20
21,617	Duval	67	Male	Unknown			FL resident	04/14/20
21,618	Duval	41	Female	Unknown			FL resident	04/14/20
21,619	Duval	36	Female	Unknown		Yes	FL resident	04/14/20
21,620	Duval	39	Male	No		No	FL resident	04/14/20
21,621	Duval	69	Male	Yes	FL; PHILIPPINES; TURKEY	Yes	FL resident	04/14/20
21,622	Duval	50	Female	Unknown		No	FL resident	04/14/20
21,623	Duval	46	Male	Unknown		Yes	FL resident	04/14/20
21,624	Duval	69	Female	Yes	CA; FL; SOUTH AMERICA	Yes	FL resident	04/14/20
21,625	Duval	70	Male	Yes	CA; FL; SOUTH AMERICA	Yes	FL resident	04/14/20
21,626	Duval	43	Female	Unknown		Unknown	FL resident	04/14/20
21,627	Duval	36	Male	No		Yes	FL resident	04/14/20
21,628	Duval	26	Male	Unknown		Unknown	FL resident	04/14/20
21,629	Duval	53	Male	No		No	FL resident	04/14/20
21,630	Duval	66	Female	No		Unknown	FL resident	04/14/20
21,631	Duval	65	Female	Yes	FL; NY	No	FL resident	04/14/20
21,632	Duval	80	Male	Unknown			FL resident	04/14/20
21,633	Duval	43	Male	Unknown			FL resident	04/14/20
21,634	Duval	29	Female	No		Yes	FL resident	04/14/20
21,635	Duval	71	Female	No		No	FL resident	04/14/20
21,636	Duval	76	Female	No		No	FL resident	04/14/20
21,637	Duval	92	Female	Unknown		Unknown	FL resident	04/14/20
21,638	Duval	60	Male	No		No	FL resident	04/15/20
21,639	Duval	39	Female	Unknown			FL resident	04/15/20
21,640	Duval	35	Male	No		Unknown	FL resident	04/15/20
21,641	Duval	53	Male	No		Unknown	FL resident	04/15/20
21,642	Duval	63	Female	No		No	FL resident	04/15/20
21,643	Duval	69	Female	Unknown			FL resident	04/15/20
21,644	Duval	82	Female	No		No	FL resident	04/15/20
21,645	Duval	47	Female	No		Yes	FL resident	04/15/20
21,646	Duval	78	Female	Unknown			FL resident	04/15/20
21,647	Duval	32	Male	Unknown		Yes	FL resident	04/15/20
21,648	Duval	29	Male	No		Unknown	FL resident	04/15/20
21,649	Duval	60	Female	No		Yes	FL resident	04/15/20

# Coronavirus: line list of cases

Data verified as of May 5, 2020 at 10 AM

Data in this report are provisional and subject to change.

Case	County	Age	Gender	Travel related	Travel detail	Contact with a confirmed case	Jurisdiction	Date case counted
21,650	Duval	83	Male	No		Unknown	FL resident	04/15/20
21,651	Duval	79	Male	Unknown			FL resident	04/15/20
21,652	Duval	58	Female	No		No	FL resident	04/15/20
21,653	Duval	37	Male	Unknown			FL resident	04/15/20
21,654	Duval	81	Male	Unknown		Unknown	FL resident	04/15/20
21,655	Duval	74	Male	Unknown			FL resident	04/15/20
21,656	Duval	64	Female	Unknown			FL resident	04/15/20
21,657	Duval	59	Male	Unknown		Yes	FL resident	04/15/20
21,658	Duval	63	Female	Unknown			FL resident	04/15/20
21,659	Duval	30	Male	No		Yes	FL resident	04/15/20
21,660	Duval	31	Female	Unknown		Yes	FL resident	04/15/20
21,661	Duval	70	Female	Yes	FL; NY	No	FL resident	04/15/20
21,662	Duval	68	Female	No		Unknown	FL resident	04/15/20
21,663	Duval	46	Male	No		Yes	FL resident	04/15/20
21,664	Duval	54	Female	No		Yes	FL resident	04/15/20
21,665	Duval	33	Female	Unknown			FL resident	04/15/20
21,666	Duval	67	Female	Unknown			FL resident	04/16/20
21,667	Duval	83	Female	Unknown			FL resident	04/16/20
21,668	Duval	51	Male	Unknown		Unknown	FL resident	04/16/20
21,669	Duval	55	Female	Unknown			FL resident	04/16/20
21,670	Duval	24	Female	No		No	FL resident	04/16/20
21,671	Duval	45	Female	No		Unknown	FL resident	04/16/20
21,672	Duval	38	Female	No		Yes	FL resident	04/16/20
21,673	Duval	35	Male	No		Unknown	FL resident	04/16/20
21,674	Duval	85	Male	No		No	FL resident	04/16/20
21,675	Duval	44	Female	Unknown		No	FL resident	04/16/20
21,676	Duval	29	Male	No		Yes	FL resident	04/16/20
21,677	Duval	63	Male	No		Yes	FL resident	04/16/20
21,678	Duval	59	Female	No		Unknown	FL resident	04/16/20
21,679	Duval	64	Male	Yes	CHINA; FL; NY	Unknown	FL resident	04/16/20
21,680	Duval	42	Female	No		Yes	FL resident	04/16/20
21,681	Duval	49	Male	Unknown			FL resident	04/16/20
21,682	Duval	51	Female	Unknown			FL resident	04/16/20
21,683	Duval	57	Female	No		No	FL resident	04/16/20
21,684	Duval	53	Female	No		Yes	FL resident	04/16/20
21,685	Duval	56	Male	No		Yes	FL resident	04/16/20
21,686	Duval	57	Male	No		No	FL resident	04/16/20
21,687	Duval	42	Female	Unknown			FL resident	04/16/20
21,688	Duval	11	Female	Unknown			FL resident	04/16/20
21,689	Duval	62	Female	Yes	CA; FL; NV; TN	Yes	FL resident	04/16/20
21,690	Duval	51	Female	No		Unknown	FL resident	04/16/20
21,691	Duval	41	Female	No		No	FL resident	04/16/20
21,692	Duval	40	Female	Unknown			FL resident	04/16/20
21,693	Duval	49	Male	No		Yes	FL resident	04/16/20
21,694	Duval	26	Female	No		Yes	FL resident	04/16/20
21,695	Duval	39	Female	No		Yes	FL resident	04/16/20
21,696	Duval	55	Male	No		Yes	FL resident	04/16/20
21,697	Duval	18	Male	Unknown			FL resident	04/16/20
21,698	Duval	31	Male	No		Yes	FL resident	04/16/20
21,699	Duval	11	Female	No		Yes	FL resident	04/16/20
21,700	Duval	44	Female	Yes	FL; VA	Yes	FL resident	04/16/20
21,701	Duval	61	Female	No		Yes	FL resident	04/16/20
21,702	Duval	52	Male	Unknown		No	FL resident	04/17/20
21,703	Duval	38	Female	No		No	FL resident	04/17/20
21,704	Duval	31	Male	Unknown			FL resident	04/17/20
21,705	Duval	26	Male	No		Yes	FL resident	04/17/20
21,706	Duval	70	Female	Unknown			FL resident	04/17/20
21,707	Duval	69	Female	No		Yes	FL resident	04/17/20
21,708	Duval	71	Male	No		Yes	FL resident	04/17/20
21,709	Duval	37	Male	No		No	FL resident	04/17/20
21,710	Duval	71	Male	No		Yes	FL resident	04/17/20
21,711	Duval	36	Male	No		No	FL resident	04/17/20

# Coronavirus: line list of cases

Data verified as of May 5, 2020 at 10 AM

Data in this report are provisional and subject to change.

Case	County	Age	Gender	Travel related	Travel detail	Contact with a confirmed case	Jurisdiction	Date case counted
21,712	Duval	83	Female	No		No	FL resident	04/17/20
21,713	Duval	56	Female	No		No	FL resident	04/17/20
21,714	Duval	40	Male	Unknown			FL resident	04/17/20
21,715	Duval	40	Female	No		Yes	FL resident	04/17/20
21,716	Duval	46	Male	No		Yes	FL resident	04/17/20
21,717	Duval	72	Female	Unknown		Yes	FL resident	04/17/20
21,718	Duval	25	Female	Unknown			FL resident	04/17/20
21,719	Duval	25	Female	Unknown			FL resident	04/17/20
21,720	Duval	40	Female	No		Yes	FL resident	04/17/20
21,721	Duval	62	Female	No		Yes	FL resident	04/17/20
21,722	Duval	19	Male	No		Yes	FL resident	04/17/20
21,723	Duval	22	Male	No		Yes	FL resident	04/17/20
21,724	Duval	24	Female	No		Yes	FL resident	04/17/20
21,725	Duval	58	Male	Unknown		Yes	FL resident	04/17/20
21,726	Duval	56	Female	No		Yes	FL resident	04/17/20
21,727	Duval	60	Male	Yes	FL; GA; PA	Unknown	FL resident	04/17/20
21,728	Duval	51	Female	Unknown		Yes	FL resident	04/17/20
21,729	Duval	90	Female	Unknown			FL resident	04/17/20
21,730	Duval	4	Male	Unknown		Yes	FL resident	04/17/20
21,731	Duval	35	Female	Yes	CA; FL	No	FL resident	04/18/20
21,732	Duval	28	Female	Unknown			FL resident	04/18/20
21,733	Duval	34	Female	No		Yes	FL resident	04/18/20
21,734	Duval	42	Female	No		Yes	FL resident	04/18/20
21,735	Duval	0	Female	No		Yes	FL resident	04/18/20
21,736	Duval	54	Male	Unknown			FL resident	04/18/20
21,737	Duval	57	Female	No		No	FL resident	04/18/20
21,738	Duval	54	Female	No		Yes	FL resident	04/18/20
21,739	Duval	39	Male	No		Yes	FL resident	04/18/20
21,740	Duval	61	Male	Unknown			FL resident	04/18/20
21,741	Duval	47	Female	Unknown			FL resident	04/18/20
21,742	Duval	25	Female	Unknown			FL resident	04/18/20
21,743	Duval	37	Male	No		Yes	FL resident	04/18/20
21,744	Duval	43	Female	No		No	FL resident	04/18/20
21,745	Duval	31	Male	Unknown			FL resident	04/18/20
21,746	Duval	78	Female	No		Yes	FL resident	04/18/20
21,747	Duval	55	Female	No		Unknown	FL resident	04/18/20
21,748	Duval	18	Female	No		Yes	FL resident	04/19/20
21,749	Duval	25	Female	Unknown			FL resident	04/19/20
21,750	Duval	33	Female	No		No	FL resident	04/19/20
21,751	Duval	31	Female	No		Yes	FL resident	04/19/20
21,752	Duval	72	Female	No		Unknown	FL resident	04/19/20
21,753	Duval	74	Male	Unknown		Yes	FL resident	04/19/20
21,754	Duval	45	Male	Unknown		Yes	FL resident	04/19/20
21,755	Duval	27	Male	No		Unknown	FL resident	04/19/20
21,756	Duval	38	Female	No		Yes	FL resident	04/19/20
21,757	Duval	75	Female	No		Unknown	FL resident	04/19/20
21,758	Duval	64	Male	Unknown		No	FL resident	04/19/20
21,759	Duval	29	Female	No		Unknown	FL resident	04/19/20
21,760	Duval	26	Female	Unknown			FL resident	04/19/20
21,761	Duval	37	Male	No		Yes	FL resident	04/19/20
21,762	Duval	23	Female	Unknown			FL resident	04/19/20
21,763	Duval	84	Female	Unknown			FL resident	04/19/20
21,764	Duval	26	Female	Unknown			FL resident	04/20/20
21,765	Duval	15	Male	No		Yes	FL resident	04/20/20
21,766	Duval	37	Female	No		Yes	FL resident	04/20/20
21,767	Duval	38	Male	Unknown			FL resident	04/20/20
21,768	Duval	75	Male	No		Yes	FL resident	04/20/20
21,769	Duval	50	Female	No		Yes	FL resident	04/20/20
21,770	Duval	58	Male	Unknown			FL resident	04/20/20
21,771	Duval	66	Female	Unknown			FL resident	04/20/20
21,772	Duval	36	Female	No		Yes	FL resident	04/20/20
21,773	Duval	91	Female	Unknown			FL resident	04/20/20

# Coronavirus: line list of cases

Data verified as of May 5, 2020 at 10 AM

Data in this report are provisional and subject to change.

Case	County	Age	Gender	Travel related	Travel detail	Contact with a confirmed case	Jurisdiction	Date case counted
21,774	Duval	68	Male	No		Yes	FL resident	04/20/20
21,775	Duval	68	Female	No		Yes	FL resident	04/20/20
21,776	Duval	20	Female	No		Yes	FL resident	04/20/20
21,777	Duval	36	Female	No		Yes	FL resident	04/20/20
21,778	Duval	53	Female	No		Unknown	FL resident	04/20/20
21,779	Duval	50	Female	Unknown			FL resident	04/20/20
21,780	Duval	36	Female	Unknown			FL resident	04/20/20
21,781	Duval	68	Male	No		Yes	FL resident	04/20/20
21,782	Duval	7	Male	No		Yes	FL resident	04/20/20
21,783	Duval	48	Female	No			FL resident	04/20/20
21,784	Duval	50	Male	No		Unknown	FL resident	04/20/20
21,785	Duval	35	Female	Unknown			FL resident	04/20/20
21,786	Duval	7	Male	No		No	FL resident	04/20/20
21,787	Duval	46	Female	No		Yes	FL resident	04/20/20
21,788	Duval	41	Male	No		Yes	FL resident	04/20/20
21,789	Duval	35	Male	Yes	CUBA; FL	No	FL resident	04/20/20
21,790	Duval	35	Female	Unknown			FL resident	04/20/20
21,791	Duval	26	Female	No		Yes	FL resident	04/20/20
21,792	Duval	35	Male	No		Unknown	FL resident	04/20/20
21,793	Duval	10	Male	No		Yes	FL resident	04/20/20
21,794	Duval	17	Male	No		Yes	FL resident	04/20/20
21,795	Duval	44	Male	Unknown		No	FL resident	04/20/20
21,796	Duval	26	Female	Unknown			FL resident	04/20/20
21,797	Duval	61	Male	No		Unknown	FL resident	04/20/20
21,798	Duval	60	Female	No		Unknown	FL resident	04/21/20
21,799	Duval	84	Female	Unknown			FL resident	04/21/20
21,800	Duval	4	Male	No		Yes	FL resident	04/21/20
21,801	Duval	7	Female	No		Yes	FL resident	04/21/20
21,802	Duval	35	Male	No		Yes	FL resident	04/21/20
21,803	Duval	73	Female	Unknown			FL resident	04/21/20
21,804	Duval	68	Female	No		Yes	FL resident	04/21/20
21,805	Duval	32	Male	No		Unknown	FL resident	04/21/20
21,806	Duval	50	Female	No		Yes	FL resident	04/21/20
21,807	Duval	88	Female	No		Yes	FL resident	04/21/20
21,808	Duval	92	Female	Unknown			FL resident	04/22/20
21,809	Duval	35	Male	No		Unknown	FL resident	04/22/20
21,810	Duval	31	Male	Unknown			FL resident	04/22/20
21,811	Duval	58	Male	Unknown		Yes	FL resident	04/22/20
21,812	Duval	19	Male	Unknown			FL resident	04/22/20
21,813	Duval	66	Male	No		Yes	FL resident	04/22/20
21,814	Duval	56	Female	No		Yes	FL resident	04/22/20
21,815	Duval	97	Male	No		No	FL resident	04/22/20
21,816	Duval	78	Male	Unknown			FL resident	04/22/20
21,817	Duval	54	Female	No		Unknown	FL resident	04/22/20
21,818	Duval	25	Male	Unknown		Yes	FL resident	04/22/20
21,819	Duval	25	Female	Unknown			FL resident	04/22/20
21,820	Duval	25	Male	Unknown			FL resident	04/22/20
21,821	Duval	65	Female	Unknown		Yes	FL resident	04/22/20
21,822	Duval	31	Male	No		Unknown	FL resident	04/22/20
21,823	Duval	29	Female	No		Unknown	FL resident	04/22/20
21,824	Duval	52	Male	No		Yes	FL resident	04/22/20
21,825	Duval	34	Female	Unknown			FL resident	04/22/20
21,826	Duval	60	Male	No		No	FL resident	04/22/20
21,827	Duval	67	Male	Unknown			FL resident	04/23/20
21,828	Duval	64	Female	No		No	FL resident	04/23/20
21,829	Duval	81	Male	No		No	FL resident	04/23/20
21,830	Duval	32	Female	No		Yes	FL resident	04/23/20
21,831	Duval	48	Male	Unknown			FL resident	04/23/20
21,832	Duval	36	Male	Unknown			FL resident	04/23/20
21,833	Duval	60	Female	Unknown		Yes	FL resident	04/23/20
21,834	Duval	18	Female	Unknown			FL resident	04/23/20
21,835	Duval	62	Male	Unknown			FL resident	04/23/20

# Coronavirus: line list of cases

Data verified as of May 5, 2020 at 10 AM

Data in this report are provisional and subject to change.

Case	County	Age	Gender	Travel related	Travel detail	Contact with a confirmed case	Jurisdiction	Date case counted
21,836	Duval	64	Female	Unknown			FL resident	04/23/20
21,837	Duval	22	Female	No		Yes	FL resident	04/23/20
21,838	Duval	19	Male	Unknown			FL resident	04/23/20
21,839	Duval	19	Female	Unknown			FL resident	04/23/20
21,840	Duval	44	Male	Unknown			FL resident	04/23/20
21,841	Duval	57	Female	Unknown		Yes	FL resident	04/23/20
21,842	Duval	34	Male	No		No	FL resident	04/23/20
21,843	Duval	27	Female	Unknown			FL resident	04/23/20
21,844	Duval	33	Female	Unknown			FL resident	04/23/20
21,845	Duval	58	Male	Unknown			FL resident	04/24/20
21,846	Duval	69	Male	Unknown			FL resident	04/24/20
21,847	Duval	27	Male	Unknown			FL resident	04/24/20
21,848	Duval	29	Male	No		Unknown	FL resident	04/24/20
21,849	Duval	55	Male	Unknown			FL resident	04/24/20
21,850	Duval	27	Male	Unknown			FL resident	04/24/20
21,851	Duval	25	Male	Unknown			FL resident	04/24/20
21,852	Duval	34	Male	No		No	FL resident	04/24/20
21,853	Duval	77	Female	Unknown			FL resident	04/24/20
21,854	Duval	48	Female	No		Yes	FL resident	04/24/20
21,855	Duval	60	Male	Unknown			FL resident	04/24/20
21,856	Duval	24	Male	Unknown		Yes	FL resident	04/24/20
21,857	Duval	21	Female	Yes	FL; LA	No	FL resident	04/24/20
21,858	Duval	1	Female	No		Yes	FL resident	04/24/20
21,859	Duval	0	Male	No		Yes	FL resident	04/24/20
21,860	Duval	31	Female	Unknown			FL resident	04/24/20
21,861	Duval	23	Male	Unknown			FL resident	04/24/20
21,862	Duval	70	Male	Unknown			FL resident	04/25/20
21,863	Duval	50	Female	Unknown			FL resident	04/25/20
21,864	Duval	61	Male	Unknown			FL resident	04/25/20
21,865	Duval	47	Female	No		Yes	FL resident	04/25/20
21,866	Duval	42	Female	Unknown			FL resident	04/25/20
21,867	Duval	62	Male	Unknown			FL resident	04/25/20
21,868	Duval	33	Male	Unknown			FL resident	04/25/20
21,869	Duval	19	Female	No		Yes	FL resident	04/25/20
21,870	Duval	87	Male	Unknown			FL resident	04/25/20
21,871	Duval	59	Male	No		Yes	FL resident	04/25/20
21,872	Duval	19	Male	Unknown			FL resident	04/25/20
21,873	Duval	51	Female	Unknown		Unknown	FL resident	04/25/20
21,874	Duval	67	Female	Unknown		Yes	FL resident	04/25/20
21,875	Duval	49	Male	Unknown		Yes	FL resident	04/25/20
21,876	Duval	72	Female	Unknown		Yes	FL resident	04/25/20
21,877	Duval	69	Female	Unknown		Unknown	FL resident	04/25/20
21,878	Duval	55	Female	Unknown		Yes	FL resident	04/25/20
21,879	Duval	86	Female	Unknown			FL resident	04/25/20
21,880	Duval	74	Male	Unknown			FL resident	04/25/20
21,881	Duval	50	Male	Unknown			FL resident	04/25/20
21,882	Duval	46	Female	No		Unknown	FL resident	04/25/20
21,883	Duval	21	Female	Unknown		Yes	FL resident	04/25/20
21,884	Duval	48	Female	No		Unknown	FL resident	04/25/20
21,885	Duval	81	Male	Unknown		Yes	FL resident	04/25/20
21,886	Duval	24	Female	No		Unknown	FL resident	04/26/20
21,887	Duval	19	Male	Unknown			FL resident	04/26/20
21,888	Duval	48	Female	Unknown			FL resident	04/26/20
21,889	Duval	67	Female	Unknown			FL resident	04/26/20
21,890	Duval	54	Female	Unknown			FL resident	04/27/20
21,891	Duval	51	Male	Unknown			FL resident	04/27/20
21,892	Duval	39	Male	Unknown			FL resident	04/27/20
21,893	Duval	54	Male	No		Yes	FL resident	04/27/20
21,894	Duval	70	Male	No		Yes	FL resident	04/27/20
21,895	Duval	93	Female	Unknown			FL resident	04/27/20
21,896	Duval	69	Male	Unknown		Unknown	FL resident	04/27/20
21,897	Duval	59	Male	Unknown			FL resident	04/27/20

# Coronavirus: line list of cases

Data verified as of May 5, 2020 at 10 AM

Data in this report are provisional and subject to change.

Case	County	Age	Gender	Travel related	Travel detail	Contact with a confirmed case	Jurisdiction	Date case counted
21,898	Duval	58	Male	Unknown			FL resident	04/27/20
21,899	Duval	53	Female	No		Yes	FL resident	04/27/20
21,900	Duval	57	Female	Unknown			FL resident	04/28/20
21,901	Duval	11	Male	Unknown			FL resident	04/28/20
21,902	Duval	34	Male	No		No	FL resident	04/28/20
21,903	Duval	53	Female	No		Unknown	FL resident	04/28/20
21,904	Duval	63	Male	No		No	FL resident	04/28/20
21,905	Duval	68	Female	No		Yes	FL resident	04/28/20
21,906	Duval	37	Male	Unknown			FL resident	04/29/20
21,907	Duval	40	Male	Unknown		No	FL resident	04/29/20
21,908	Duval	8	Male	No		Yes	FL resident	04/29/20
21,909	Duval	43	Male	No		Yes	FL resident	04/29/20
21,910	Duval	77	Female	No		Yes	FL resident	04/29/20
21,911	Duval	43	Female	Unknown		Unknown	FL resident	04/29/20
21,912	Duval	51	Male	Unknown			FL resident	04/29/20
21,913	Duval	55	Female	Unknown		Yes	FL resident	04/29/20
21,914	Duval	69	Female	Unknown			FL resident	04/30/20
21,915	Duval	49	Female	Unknown			FL resident	04/30/20
21,916	Duval	78	Female	Unknown			FL resident	04/30/20
21,917	Duval	17	Female	Unknown			FL resident	04/30/20
21,918	Duval	43	Female	Unknown			FL resident	04/30/20
21,919	Duval	30	Female	No		Unknown	FL resident	04/30/20
21,920	Duval	27	Male	Unknown			FL resident	04/30/20
21,921	Duval	32	Female	Unknown			FL resident	04/30/20
21,922	Duval	53	Female	Unknown		Yes	FL resident	04/30/20
21,923	Duval	33	Male	Unknown		Yes	FL resident	04/30/20
21,924	Duval	36	Male	Unknown			FL resident	04/30/20
21,925	Duval	4	Female	Unknown			FL resident	04/30/20
21,926	Duval	37	Male	Unknown			FL resident	04/30/20
21,927	Duval	63	Female	No		Unknown	FL resident	04/30/20
21,928	Duval	36	Female	Unknown			FL resident	04/30/20
21,929	Duval	51	Male	Unknown			FL resident	04/30/20
21,930	Duval	42	Female	Unknown			FL resident	04/30/20
21,931	Duval	77	Female	Unknown			FL resident	05/01/20
21,932	Duval	51	Female	Unknown			FL resident	05/01/20
21,933	Duval	41	Male	Unknown			FL resident	05/01/20
21,934	Duval	65	Female	Unknown			FL resident	05/01/20
21,935	Duval	37	Female	No		Unknown	FL resident	05/01/20
21,936	Duval	70	Male	No		Unknown	FL resident	05/01/20
21,937	Duval	31	Male	No		Yes	FL resident	05/01/20
21,938	Duval	55	Female	Unknown			FL resident	05/01/20
21,939	Duval	53	Male	No		Yes	FL resident	05/01/20
21,940	Duval	56	Male	Unknown			FL resident	05/02/20
21,941	Duval	41	Female	Unknown			FL resident	05/02/20
21,942	Duval	61	Female	Unknown			FL resident	05/02/20
21,943	Duval	40	Female	Unknown			FL resident	05/02/20
21,944	Duval	20	Male	Unknown		Yes	FL resident	05/02/20
21,945	Duval	19	Male	Unknown		Yes	FL resident	05/02/20
21,946	Duval	100	Female	Unknown			FL resident	05/02/20
21,947	Duval	65	Female	Unknown			FL resident	05/02/20
21,948	Duval	68	Male	Unknown			FL resident	05/02/20
21,949	Duval	67	Male	No		Unknown	FL resident	05/02/20
21,950	Duval	50	Male	Unknown			FL resident	05/02/20
21,951	Duval	65	Female	No		No	FL resident	05/02/20
21,952	Duval	84	Male	No		Unknown	FL resident	05/02/20
21,953	Duval	67	Female	No		Unknown	FL resident	05/02/20
21,954	Duval	47	Male	Unknown			FL resident	05/02/20
21,955	Duval	65	Male	Unknown			FL resident	05/02/20
21,956	Duval	26	Female	Unknown			FL resident	05/03/20
21,957	Duval	53	Female	Unknown			FL resident	05/03/20
21,958	Duval	45	Female	Unknown			FL resident	05/03/20
21,959	Duval	50	Male	Unknown			FL resident	05/03/20

# Coronavirus: line list of cases

Data verified as of May 5, 2020 at 10 AM

Data in this report are provisional and subject to change.

Case	County	Age	Gender	Travel related	Travel detail	Contact with a confirmed case	Jurisdiction	Date case counted
21,960	Duval	18	Male	Unknown			FL resident	05/03/20
21,961	Duval	93	Female	Unknown			FL resident	05/03/20
21,962	Duval	58	Female	Unknown			FL resident	05/03/20
21,963	Duval	63	Female	Unknown			FL resident	05/03/20
21,964	Duval	80	Female	Unknown		Yes	FL resident	05/03/20
21,965	Duval	62	Female	Unknown			FL resident	05/03/20
21,966	Duval	6	Female	Unknown			FL resident	05/03/20
21,967	Duval	70	Female	Unknown			FL resident	05/03/20
21,968	Duval	79	Male	Unknown			FL resident	05/03/20
21,969	Duval	20	Male	No		No	FL resident	05/03/20
21,970	Duval	54	Male	Unknown			FL resident	05/03/20
21,971	Duval	46	Female	Unknown			FL resident	05/03/20
21,972	Duval	55	Male	Unknown			FL resident	05/03/20
21,973	Duval	70	Male	Unknown			FL resident	05/03/20
21,974	Duval	55	Female	Unknown			FL resident	05/03/20
21,975	Duval	49	Female	Unknown			FL resident	05/03/20
21,976	Duval	67	Male	Unknown			FL resident	05/03/20
21,977	Duval	15	Male	Unknown			FL resident	05/03/20
21,978	Duval	37	Male	Unknown			FL resident	05/03/20
21,979	Duval	58	Female	Unknown			FL resident	05/04/20
21,980	Duval	70	Male	No		Yes	FL resident	05/04/20
21,981	Duval	61	Male	Unknown			FL resident	05/04/20
21,982	Duval	44	Male	Unknown			FL resident	05/04/20
21,983	Duval	42	Female	Unknown			FL resident	05/04/20
21,984	Duval	25	Female	No		No	FL resident	05/04/20
21,985	Duval	62	Male	Unknown			FL resident	05/04/20
21,986	Duval	30	Female	Unknown			FL resident	05/04/20
21,987	Duval	56	Female	Unknown			FL resident	05/04/20
21,988	Duval	56	Male	Unknown			FL resident	05/04/20
21,989	Duval	67	Female	Unknown			FL resident	05/04/20
21,990	Duval	47	Male	Unknown			FL resident	05/04/20
21,991	Duval	59	Female	Unknown			FL resident	05/04/20
21,992	Duval	18	Male	Unknown			FL resident	05/04/20
21,993	Duval	62	Male	Unknown			FL resident	05/04/20
21,994	Duval	38	Female	Unknown			FL resident	05/04/20
21,995	Duval	59	Male	Unknown			FL resident	05/05/20
21,996	Duval	50	Female	Unknown			FL resident	05/05/20
21,997	Duval	61	Male	Unknown		Yes	FL resident	05/05/20
21,998	Duval	91	Male	Unknown			FL resident	05/05/20
21,999	Duval	25	Female	Yes	AUSTRALIA; FL; TN	Unknown	Non-FL resident	03/17/20
22,000	Duval	27	Male	Unknown		Unknown	Non-FL resident	03/17/20
22,001	Duval	79	Female	No		Yes	Non-FL resident	03/22/20
22,002	Duval	83	Unknown	Yes	GA	Unknown	Non-FL resident	03/23/20
22,003	Duval	69	Unknown	Yes	GA	Unknown	Non-FL resident	03/23/20
22,004	Duval	65	Unknown	Yes	GA	Unknown	Non-FL resident	03/23/20
22,005	Duval	45	Male	Yes	FL; GA	No	Non-FL resident	03/26/20
22,006	Duval	44	Male	Yes	MA; PA	No	Non-FL resident	03/29/20
22,007	Duval	53	Female	Yes	LA	Yes	Non-FL resident	03/30/20
22,008	Duval	54	Female	Yes	NY	Unknown	Non-FL resident	03/31/20
22,009	Duval	37	Male	Yes	FL; NY	No	Non-FL resident	03/31/20
22,010	Duval	61	Male	Yes	FL; NC	No	Non-FL resident	03/31/20
22,011	Duval	61	Male	Yes	NC	Unknown	Non-FL resident	04/01/20
22,012	Duval	25	Male	Unknown			Non-FL resident	04/02/20
22,013	Duval	40	Male	Yes	FL; GA	Unknown	Non-FL resident	04/02/20
22,014	Duval	75	Female	Unknown		Unknown	Non-FL resident	04/03/20
22,015	Duval	54	Female	Yes	NY	Yes	Non-FL resident	04/03/20
22,016	Duval	61	Male	Unknown		Unknown	Non-FL resident	04/05/20
22,017	Duval	18	Male	No		Unknown	Non-FL resident	04/06/20
22,018	Duval	49	Female	Unknown		Unknown	Non-FL resident	04/12/20
22,019	Duval	63	Male	Yes	IN; INDONESIA	Yes	Non-FL resident	04/18/20
22,020	Duval	59	Female	Unknown		No	Non-FL resident	04/19/20
22,021	Duval	19	Male	Unknown		Yes	Non-FL resident	04/20/20

# Coronavirus: line list of cases

Data verified as of May 5, 2020 at 10 AM

Data in this report are provisional and subject to change.

Case	County	Age	Gender	Travel related	Travel detail	Contact with a confirmed case	Jurisdiction	Date case counted
22,022	Duval	69	Female	Unknown			Non-FL resident	04/21/20
22,023	Duval	39	Male	Unknown		Unknown	Non-FL resident	04/22/20
22,024	Duval	75	Male	Unknown		Unknown	Non-FL resident	04/24/20
22,025	Duval	72	Female	Unknown			Non-FL resident	04/26/20
22,026	Duval	76	Female	Unknown			Non-FL resident	04/30/20
22,027	Duval	58	Male	Unknown		Unknown	Non-FL resident	05/04/20
22,028	Escambia	53	Male	Yes	FRANCE	No	FL resident	03/16/20
22,029	Escambia	51	Male	No		No	FL resident	03/22/20
22,030	Escambia	25	Female	No		No	FL resident	03/22/20
22,031	Escambia	48	Male	Yes	FL; LA	Unknown	FL resident	03/22/20
22,032	Escambia	33	Female	No		No	FL resident	03/22/20
22,033	Escambia	60	Female	Yes	FL; IL	Unknown	FL resident	03/23/20
22,034	Escambia	56	Male	Yes	CO; FL	Unknown	FL resident	03/23/20
22,035	Escambia	32	Male	No		Unknown	FL resident	03/23/20
22,036	Escambia	76	Male	No		No	FL resident	03/23/20
22,037	Escambia	58	Male	No		No	FL resident	03/24/20
22,038	Escambia	22	Female	No		No	FL resident	03/24/20
22,039	Escambia	49	Female	No		Yes	FL resident	03/24/20
22,040	Escambia	56	Male	No		Yes	FL resident	03/24/20
22,041	Escambia	24	Female	No		No	FL resident	03/24/20
22,042	Escambia	36	Male	No		Unknown	FL resident	03/25/20
22,043	Escambia	24	Male	No		Unknown	FL resident	03/25/20
22,044	Escambia	63	Male	No		No	FL resident	03/25/20
22,045	Escambia	59	Female	Yes	FL; WI	Yes	FL resident	03/25/20
22,046	Escambia	73	Female	Yes	EGYPT	Unknown	FL resident	03/26/20
22,047	Escambia	52	Female	Yes	CA	Unknown	FL resident	03/26/20
22,048	Escambia	43	Male	No		No	FL resident	03/26/20
22,049	Escambia	44	Female	Yes	FL; GA	Unknown	FL resident	03/27/20
22,050	Escambia	53	Male	Yes	AL; FL; GA; MS; TN	Unknown	FL resident	03/27/20
22,051	Escambia	29	Female	Yes	FL; TN	Unknown	FL resident	03/27/20
22,052	Escambia	58	Female	No		Unknown	FL resident	03/27/20
22,053	Escambia	45	Female	No		Unknown	FL resident	03/27/20
22,054	Escambia	94	Female	No		No	FL resident	03/27/20
22,055	Escambia	20	Female	Unknown		Yes	FL resident	03/28/20
22,056	Escambia	65	Female	No		No	FL resident	03/29/20
22,057	Escambia	39	Female	No		Unknown	FL resident	03/29/20
22,058	Escambia	35	Male	Yes	AL	Unknown	FL resident	03/29/20
22,059	Escambia	26	Male	Unknown		Unknown	FL resident	03/29/20
22,060	Escambia	20	Male	No		Yes	FL resident	03/29/20
22,061	Escambia	59	Male	No		Yes	FL resident	03/29/20
22,062	Escambia	31	Male	No		Yes	FL resident	03/29/20
22,063	Escambia	65	Male	No		No	FL resident	03/30/20
22,064	Escambia	38	Female	Yes	FL; NY	No	FL resident	03/30/20
22,065	Escambia	47	Male	No		No	FL resident	03/30/20
22,066	Escambia	36	Female	No		No	FL resident	03/30/20
22,067	Escambia	24	Male	No		Yes	FL resident	03/30/20
22,068	Escambia	31	Male	No		No	FL resident	03/30/20
22,069	Escambia	20	Male	Unknown		Unknown	FL resident	03/30/20
22,070	Escambia	41	Female	No		No	FL resident	03/30/20
22,071	Escambia	37	Female	Yes	FL; LA	No	FL resident	03/30/20
22,072	Escambia	24	Male	Yes	FL; GA	No	FL resident	03/30/20
22,073	Escambia	37	Female	No		Unknown	FL resident	03/30/20
22,074	Escambia	56	Female	No		Yes	FL resident	03/30/20
22,075	Escambia	37	Male	No		Yes	FL resident	03/30/20
22,076	Escambia	2	Male	No		No	FL resident	03/30/20
22,077	Escambia	28	Female	Yes	CA; CO; FL; OH	No	FL resident	03/30/20
22,078	Escambia	24	Female	No		Yes	FL resident	03/30/20
22,079	Escambia	33	Male	No		Yes	FL resident	03/30/20
22,080	Escambia	27	Male	Yes	FL; GA	No	FL resident	03/30/20
22,081	Escambia	31	Male	No		Yes	FL resident	03/30/20
22,082	Escambia	79	Male	Unknown		Unknown	FL resident	03/30/20
22,083	Escambia	55	Male	No		Unknown	FL resident	03/30/20

# Coronavirus: line list of cases

Data verified as of May 5, 2020 at 10 AM

Data in this report are provisional and subject to change.

Case	County	Age	Gender	Travel related	Travel detail	Contact with a confirmed case	Jurisdiction	Date case counted
22,084	Escambia	40	Female	No		Yes	FL resident	03/30/20
22,085	Escambia	21	Female	No		Unknown	FL resident	03/30/20
22,086	Escambia	70	Male	No		No	FL resident	03/30/20
22,087	Escambia	17	Male	No		No	FL resident	03/30/20
22,088	Escambia	47	Male	Yes	FL; GA; IRELAND	Unknown	FL resident	03/30/20
22,089	Escambia	21	Male	Yes	FL; LA	No	FL resident	03/30/20
22,090	Escambia	19	Female	No		Unknown	FL resident	03/30/20
22,091	Escambia	26	Female	Unknown		Unknown	FL resident	03/30/20
22,092	Escambia	37	Male	Yes	BERMUDA; FL; NJ; SC	No	FL resident	03/30/20
22,093	Escambia	34	Male	Yes	FL; MI	Unknown	FL resident	03/30/20
22,094	Escambia	37	Male	Yes	CARIBBEAN; FL; NC	No	FL resident	03/30/20
22,095	Escambia	35	Female	Yes	CARIBBEAN; FL; NC	No	FL resident	03/30/20
22,096	Escambia	38	Female	No		No	FL resident	03/30/20
22,097	Escambia	26	Male	Yes	CO; FL	Unknown	FL resident	03/30/20
22,098	Escambia	46	Male	Unknown		Unknown	FL resident	03/30/20
22,099	Escambia	39	Female	No		No	FL resident	03/30/20
22,100	Escambia	70	Male	No		No	FL resident	03/30/20
22,101	Escambia	21	Male	Yes	FL; LA	Yes	FL resident	03/30/20
22,102	Escambia	55	Male	Yes	BAHAMAS; FL; GA; KS; NC; OH; PUERTO RICO	Unknown	FL resident	03/30/20
22,103	Escambia	64	Male	No		Unknown	FL resident	03/30/20
22,104	Escambia	29	Male	Yes	FL; LA	No	FL resident	03/30/20
22,105	Escambia	24	Male	Yes	FL; MA	No	FL resident	03/30/20
22,106	Escambia	26	Female	No		Yes	FL resident	03/30/20
22,107	Escambia	66	Female	Yes	AL; CO; FL; LA; MS; NM; TX	No	FL resident	03/31/20
22,108	Escambia	26	Female	No		No	FL resident	03/31/20
22,109	Escambia	18	Female	No		Yes	FL resident	03/31/20
22,110	Escambia	28	Male	No		No	FL resident	03/31/20
22,111	Escambia	56	Female	Yes	BELIZE; FL; LA	No	FL resident	03/31/20
22,112	Escambia	23	Female	Yes	AL; LA	Unknown	FL resident	03/31/20
22,113	Escambia	52	Female	No		No	FL resident	04/01/20
22,114	Escambia	26	Male	No		No	FL resident	04/01/20
22,115	Escambia	36	Female	No		No	FL resident	04/02/20
22,116	Escambia	35	Female	No		Yes	FL resident	04/02/20
22,117	Escambia	65	Male	Yes	FL; GA	No	FL resident	04/02/20
22,118	Escambia	26	Male	No		No	FL resident	04/02/20
22,119	Escambia	79	Male	No		Unknown	FL resident	04/02/20
22,120	Escambia	45	Female	Yes	FL; LA	No	FL resident	04/02/20
22,121	Escambia	75	Male	No		No	FL resident	04/02/20
22,122	Escambia	58	Male	Unknown		Unknown	FL resident	04/02/20
22,123	Escambia	21	Male	Yes	LA	Yes	FL resident	04/02/20
22,124	Escambia	51	Male	Yes	FL; LA	Yes	FL resident	04/03/20
22,125	Escambia	75	Female	Unknown		No	FL resident	04/03/20
22,126	Escambia	67	Male	No		Unknown	FL resident	04/03/20
22,127	Escambia	20	Female	Unknown		Yes	FL resident	04/03/20
22,128	Escambia	59	Male	No		Unknown	FL resident	04/03/20
22,129	Escambia	40	Female	No		Yes	FL resident	04/03/20
22,130	Escambia	23	Male	No		No	FL resident	04/03/20
22,131	Escambia	71	Male	No		No	FL resident	04/03/20
22,132	Escambia	75	Female	No		No	FL resident	04/03/20
22,133	Escambia	84	Female	No		No	FL resident	04/03/20
22,134	Escambia	33	Male	No		Unknown	FL resident	04/03/20
22,135	Escambia	45	Female	Unknown		Unknown	FL resident	04/04/20
22,136	Escambia	76	Female	Yes	FL; GA	Yes	FL resident	04/04/20
22,137	Escambia	53	Female	Unknown		Unknown	FL resident	04/04/20
22,138	Escambia	42	Male	Unknown		No	FL resident	04/04/20
22,139	Escambia	71	Female	No		No	FL resident	04/04/20
22,140	Escambia	24	Male	No		Yes	FL resident	04/04/20
22,141	Escambia	31	Female	Yes	AL; FL; LA; MS	Unknown	FL resident	04/04/20
22,142	Escambia	18	Male	Unknown		Unknown	FL resident	04/04/20
22,143	Escambia	62	Female	Yes	FL; IN	No	FL resident	04/05/20
22,144	Escambia	54	Male	Unknown		Unknown	FL resident	04/05/20

# Coronavirus: line list of cases

Data verified as of May 5, 2020 at 10 AM

Data in this report are provisional and subject to change.

Case	County	Age	Gender	Travel related	Travel detail	Contact with a confirmed case	Jurisdiction	Date case counted
22,145	Escambia	79	Male	Yes	FL; GA	Yes	FL resident	04/05/20
22,146	Escambia	26	Female	No		Yes	FL resident	04/05/20
22,147	Escambia	59	Male	No		Unknown	FL resident	04/05/20
22,148	Escambia	95	Female	No		Yes	FL resident	04/05/20
22,149	Escambia	55	Male	No		Yes	FL resident	04/05/20
22,150	Escambia	26	Female	No		Yes	FL resident	04/05/20
22,151	Escambia	94	Male	No		Yes	FL resident	04/05/20
22,152	Escambia	46	Female	Unknown		Yes	FL resident	04/06/20
22,153	Escambia	48	Female	Unknown		Unknown	FL resident	04/06/20
22,154	Escambia	39	Male	No		No	FL resident	04/06/20
22,155	Escambia	64	Female	Unknown		Unknown	FL resident	04/06/20
22,156	Escambia	19	Female	No		Unknown	FL resident	04/06/20
22,157	Escambia	18	Female	No		Unknown	FL resident	04/06/20
22,158	Escambia	71	Female	No		No	FL resident	04/06/20
22,159	Escambia	21	Female	No		Yes	FL resident	04/06/20
22,160	Escambia	69	Male	Yes	AL; CO; FL; LA; MS; NM; TX	Yes	FL resident	04/06/20
22,161	Escambia	67	Female	Yes	FL; LA; MEXICO	Yes	FL resident	04/06/20
22,162	Escambia	40	Male	Yes	AL; FL; LA; MS	Unknown	FL resident	04/06/20
22,163	Escambia	78	Male	No		Yes	FL resident	04/06/20
22,164	Escambia	29	Male	No		No	FL resident	04/06/20
22,165	Escambia	60	Male	No		Unknown	FL resident	04/06/20
22,166	Escambia	45	Male	No		No	FL resident	04/06/20
22,167	Escambia	66	Female	No		Unknown	FL resident	04/06/20
22,168	Escambia	91	Female	No		Yes	FL resident	04/06/20
22,169	Escambia	81	Male	No		Yes	FL resident	04/06/20
22,170	Escambia	83	Female	No		Yes	FL resident	04/06/20
22,171	Escambia	60	Male	No		No	FL resident	04/07/20
22,172	Escambia	41	Male	No		No	FL resident	04/07/20
22,173	Escambia	39	Female	No		No	FL resident	04/07/20
22,174	Escambia	20	Male	No		Unknown	FL resident	04/07/20
22,175	Escambia	49	Male	No		No	FL resident	04/07/20
22,176	Escambia	62	Male	No		Unknown	FL resident	04/07/20
22,177	Escambia	52	Female	No		Yes	FL resident	04/07/20
22,178	Escambia	21	Female	No		Unknown	FL resident	04/07/20
22,179	Escambia	49	Male	Unknown		Yes	FL resident	04/07/20
22,180	Escambia	77	Female	No		Yes	FL resident	04/08/20
22,181	Escambia	69	Male	No		Yes	FL resident	04/08/20
22,182	Escambia	71	Female	No		Yes	FL resident	04/08/20
22,183	Escambia	83	Female	No		Yes	FL resident	04/08/20
22,184	Escambia	75	Female	No		Yes	FL resident	04/08/20
22,185	Escambia	95	Female	No		Yes	FL resident	04/08/20
22,186	Escambia	67	Male	No		Yes	FL resident	04/08/20
22,187	Escambia	61	Female	No		Yes	FL resident	04/08/20
22,188	Escambia	41	Female	No		Unknown	FL resident	04/08/20
22,189	Escambia	51	Female	No		Yes	FL resident	04/08/20
22,190	Escambia	36	Male	No		Unknown	FL resident	04/08/20
22,191	Escambia	69	Male	No		No	FL resident	04/08/20
22,192	Escambia	57	Female	Yes	FL; UNKNOWN	Unknown	FL resident	04/09/20
22,193	Escambia	38	Female	No		No	FL resident	04/09/20
22,194	Escambia	28	Male	Unknown		Unknown	FL resident	04/09/20
22,195	Escambia	3	Male	No		No	FL resident	04/09/20
22,196	Escambia	75	Female	Unknown		Unknown	FL resident	04/09/20
22,197	Escambia	64	Male	No		Unknown	FL resident	04/09/20
22,198	Escambia	40	Female	No		Yes	FL resident	04/09/20
22,199	Escambia	36	Male	No		Unknown	FL resident	04/09/20
22,200	Escambia	68	Female	No		No	FL resident	04/09/20
22,201	Escambia	37	Female	No		Unknown	FL resident	04/09/20
22,202	Escambia	54	Female	Unknown		Unknown	FL resident	04/09/20
22,203	Escambia	65	Female	Yes	AL; FL	No	FL resident	04/09/20
22,204	Escambia	30	Female	No		Unknown	FL resident	04/09/20
22,205	Escambia	42	Female	No		Yes	FL resident	04/09/20
22,206	Escambia	53	Female	No		Yes	FL resident	04/09/20

# Coronavirus: line list of cases

Data verified as of May 5, 2020 at 10 AM

Data in this report are provisional and subject to change.

Case	County	Age	Gender	Travel related	Travel detail	Contact with a confirmed case	Jurisdiction	Date case counted
22,207	Escambia	69	Male	No		Unknown	FL resident	04/10/20
22,208	Escambia	81	Male	No		No	FL resident	04/10/20
22,209	Escambia	24	Female	No		Unknown	FL resident	04/10/20
22,210	Escambia	58	Female	No		Yes	FL resident	04/10/20
22,211	Escambia	48	Female	No		No	FL resident	04/10/20
22,212	Escambia	58	Female	No		Yes	FL resident	04/10/20
22,213	Escambia	56	Female	Unknown		Unknown	FL resident	04/11/20
22,214	Escambia	52	Female	No		Yes	FL resident	04/11/20
22,215	Escambia	42	Female	No		Yes	FL resident	04/11/20
22,216	Escambia	36	Female	No		Yes	FL resident	04/11/20
22,217	Escambia	58	Female	No		Yes	FL resident	04/11/20
22,218	Escambia	24	Male	Unknown		Unknown	FL resident	04/11/20
22,219	Escambia	40	Female	No		Unknown	FL resident	04/11/20
22,220	Escambia	72	Male	No		Yes	FL resident	04/11/20
22,221	Escambia	56	Female	No		Yes	FL resident	04/11/20
22,222	Escambia	42	Male	Yes	FL; NC	Unknown	FL resident	04/11/20
22,223	Escambia	19	Male	Unknown		No	FL resident	04/11/20
22,224	Escambia	2	Male	No		Yes	FL resident	04/11/20
22,225	Escambia	36	Female	No		Yes	FL resident	04/11/20
22,226	Escambia	63	Male	No		Yes	FL resident	04/11/20
22,227	Escambia	67	Male	No		Yes	FL resident	04/12/20
22,228	Escambia	25	Female	Unknown		Yes	FL resident	04/12/20
22,229	Escambia	24	Female	No		Yes	FL resident	04/12/20
22,230	Escambia	63	Male	No		Unknown	FL resident	04/12/20
22,231	Escambia	72	Male	No		Yes	FL resident	04/12/20
22,232	Escambia	95	Female	No		No	FL resident	04/12/20
22,233	Escambia	87	Female	No		Yes	FL resident	04/12/20
22,234	Escambia	85	Male	No		Unknown	FL resident	04/12/20
22,235	Escambia	85	Female	No		Yes	FL resident	04/12/20
22,236	Escambia	72	Male	No		Yes	FL resident	04/12/20
22,237	Escambia	33	Male	No		Yes	FL resident	04/12/20
22,238	Escambia	63	Female	No		No	FL resident	04/12/20
22,239	Escambia	67	Male	No		Yes	FL resident	04/12/20
22,240	Escambia	85	Male	No		Yes	FL resident	04/12/20
22,241	Escambia	46	Male	No		Yes	FL resident	04/13/20
22,242	Escambia	63	Male	No		Yes	FL resident	04/13/20
22,243	Escambia	70	Male	No		Unknown	FL resident	04/13/20
22,244	Escambia	68	Female	Yes	FL; LA	Unknown	FL resident	04/13/20
22,245	Escambia	55	Female	No		Unknown	FL resident	04/13/20
22,246	Escambia	50	Male	Unknown		Unknown	FL resident	04/13/20
22,247	Escambia	65	Male	No			FL resident	04/13/20
22,248	Escambia	73	Male	Unknown		No	FL resident	04/13/20
22,249	Escambia	40	Female	No		Yes	FL resident	04/13/20
22,250	Escambia	77	Female	No		Unknown	FL resident	04/14/20
22,251	Escambia	24	Female	No		Yes	FL resident	04/14/20
22,252	Escambia	24	Female	No		Yes	FL resident	04/14/20
22,253	Escambia	44	Female	No		Yes	FL resident	04/14/20
22,254	Escambia	31	Female	No		No	FL resident	04/14/20
22,255	Escambia	39	Female	No		Unknown	FL resident	04/14/20
22,256	Escambia	70	Female	No		Unknown	FL resident	04/14/20
22,257	Escambia	75	Female	No		Unknown	FL resident	04/15/20
22,258	Escambia	47	Female	No		Yes	FL resident	04/15/20
22,259	Escambia	55	Female	Unknown		Yes	FL resident	04/15/20
22,260	Escambia	50	Female	No		No	FL resident	04/15/20
22,261	Escambia	42	Female	No		No	FL resident	04/15/20
22,262	Escambia	36	Female	No		Unknown	FL resident	04/15/20
22,263	Escambia	55	Female	Yes	AL; FL	Yes	FL resident	04/15/20
22,264	Escambia	41	Male	No		Unknown	FL resident	04/15/20
22,265	Escambia	95	Male	No		Yes	FL resident	04/15/20
22,266	Escambia	79	Female	No		Yes	FL resident	04/15/20
22,267	Escambia	62	Female	No		No	FL resident	04/16/20
22,268	Escambia	45	Male	No		Unknown	FL resident	04/16/20

# Coronavirus: line list of cases

Data verified as of May 5, 2020 at 10 AM

Data in this report are provisional and subject to change.

Case	County	Age	Gender	Travel related	Travel detail	Contact with a confirmed case	Jurisdiction	Date case counted
22,269	Escambia	58	Male	No		Yes	FL resident	04/16/20
22,270	Escambia	58	Male	Unknown		Unknown	FL resident	04/16/20
22,271	Escambia	58	Male	Unknown		Unknown	FL resident	04/16/20
22,272	Escambia	44	Female	Yes	LA	Yes	FL resident	04/16/20
22,273	Escambia	78	Female	No		Unknown	FL resident	04/16/20
22,274	Escambia	68	Male	No		No	FL resident	04/16/20
22,275	Escambia	55	Female	No		Yes	FL resident	04/16/20
22,276	Escambia	36	Female	No		Unknown	FL resident	04/16/20
22,277	Escambia	66	Male	No		No	FL resident	04/16/20
22,278	Escambia	36	Female	No		Yes	FL resident	04/16/20
22,279	Escambia	40	Male	No		Yes	FL resident	04/16/20
22,280	Escambia	53	Female	Unknown		Unknown	FL resident	04/16/20
22,281	Escambia	27	Female	No		No	FL resident	04/16/20
22,282	Escambia	45	Female	No		Yes	FL resident	04/16/20
22,283	Escambia	26	Male	No		Yes	FL resident	04/16/20
22,284	Escambia	18	Male	No		Yes	FL resident	04/17/20
22,285	Escambia	41	Male	No		Yes	FL resident	04/17/20
22,286	Escambia	30	Female	No		Yes	FL resident	04/17/20
22,287	Escambia	57	Female	No		No	FL resident	04/17/20
22,288	Escambia	35	Female	No		No	FL resident	04/17/20
22,289	Escambia	51	Female	No		Yes	FL resident	04/17/20
22,290	Escambia	77	Male	No		No	FL resident	04/17/20
22,291	Escambia	67	Female	No		Yes	FL resident	04/17/20
22,292	Escambia	52	Male	No		Yes	FL resident	04/17/20
22,293	Escambia	83	Female	No		Yes	FL resident	04/17/20
22,294	Escambia	95	Female	No		Yes	FL resident	04/17/20
22,295	Escambia	62	Male	No		Yes	FL resident	04/17/20
22,296	Escambia	21	Female	Unknown			FL resident	04/17/20
22,297	Escambia	73	Male	No		Yes	FL resident	04/17/20
22,298	Escambia	61	Female	No		Yes	FL resident	04/17/20
22,299	Escambia	98	Male	No		Yes	FL resident	04/17/20
22,300	Escambia	55	Male	No		Yes	FL resident	04/17/20
22,301	Escambia	81	Male	No		Yes	FL resident	04/17/20
22,302	Escambia	71	Male	No		Yes	FL resident	04/17/20
22,303	Escambia	60	Female	No		Yes	FL resident	04/18/20
22,304	Escambia	52	Female	No		Yes	FL resident	04/18/20
22,305	Escambia	58	Female	No		Yes	FL resident	04/18/20
22,306	Escambia	34	Female	No		Yes	FL resident	04/18/20
22,307	Escambia	0	Female	No		Yes	FL resident	04/18/20
22,308	Escambia	51	Male	No		Yes	FL resident	04/18/20
22,309	Escambia	70	Female	No		Unknown	FL resident	04/18/20
22,310	Escambia	23	Female	No		No	FL resident	04/18/20
22,311	Escambia	29	Female	No		Yes	FL resident	04/18/20
22,312	Escambia	28	Male	No		No	FL resident	04/19/20
22,313	Escambia	41	Male	No		Unknown	FL resident	04/19/20
22,314	Escambia	50	Male	Unknown		No	FL resident	04/19/20
22,315	Escambia	11	Male	Unknown		Yes	FL resident	04/19/20
22,316	Escambia	38	Male	Unknown		Yes	FL resident	04/19/20
22,317	Escambia	76	Male	No		Yes	FL resident	04/19/20
22,318	Escambia	69	Female	Yes	IA; KY	No	FL resident	04/19/20
22,319	Escambia	81	Female	No		Yes	FL resident	04/19/20
22,320	Escambia	48	Female	No		Yes	FL resident	04/20/20
22,321	Escambia	45	Female	No		Yes	FL resident	04/20/20
22,322	Escambia	92	Male	Unknown		Unknown	FL resident	04/20/20
22,323	Escambia	41	Female	Unknown		Yes	FL resident	04/20/20
22,324	Escambia	60	Female	Unknown		Yes	FL resident	04/20/20
22,325	Escambia	15	Female	Unknown		Yes	FL resident	04/20/20
22,326	Escambia	32	Male	Unknown		Unknown	FL resident	04/20/20
22,327	Escambia	34	Male	No		Unknown	FL resident	04/20/20
22,328	Escambia	69	Male	Unknown		Unknown	FL resident	04/21/20
22,329	Escambia	83	Female	Unknown		Unknown	FL resident	04/21/20
22,330	Escambia	68	Male	No		Unknown	FL resident	04/21/20

# Coronavirus: line list of cases

Data verified as of May 5, 2020 at 10 AM

Data in this report are provisional and subject to change.

Case	County	Age	Gender	Travel related	Travel detail	Contact with a confirmed case	Jurisdiction	Date case counted
22,331	Escambia	84	Male	No		Unknown	FL resident	04/21/20
22,332	Escambia	97	Female	Unknown		Unknown	FL resident	04/21/20
22,333	Escambia	55	Male	No		Yes	FL resident	04/21/20
22,334	Escambia	54	Female	No		Yes	FL resident	04/21/20
22,335	Escambia	85	Female	No		Unknown	FL resident	04/21/20
22,336	Escambia	54	Female	Unknown		Yes	FL resident	04/21/20
22,337	Escambia	53	Male	Unknown		Unknown	FL resident	04/21/20
22,338	Escambia	87	Female	No		Yes	FL resident	04/21/20
22,339	Escambia	51	Male	No		Yes	FL resident	04/21/20
22,340	Escambia	78	Female	Unknown		Unknown	FL resident	04/21/20
22,341	Escambia	73	Female	No		Yes	FL resident	04/21/20
22,342	Escambia	70	Female	No		Unknown	FL resident	04/21/20
22,343	Escambia	67	Male	No		Yes	FL resident	04/21/20
22,344	Escambia	75	Female	No		Unknown	FL resident	04/21/20
22,345	Escambia	65	Male	Unknown		No	FL resident	04/21/20
22,346	Escambia	64	Female	Unknown		Yes	FL resident	04/21/20
22,347	Escambia	94	Female	No		Unknown	FL resident	04/21/20
22,348	Escambia	80	Female	No		Unknown	FL resident	04/21/20
22,349	Escambia	66	Male	No		Yes	FL resident	04/21/20
22,350	Escambia	77	Female	No		Yes	FL resident	04/21/20
22,351	Escambia	78	Female	Unknown		Unknown	FL resident	04/21/20
22,352	Escambia	90	Male	No		Yes	FL resident	04/21/20
22,353	Escambia	62	Female	Unknown		Unknown	FL resident	04/21/20
22,354	Escambia	63	Male	No		Yes	FL resident	04/21/20
22,355	Escambia	59	Female	No		Yes	FL resident	04/21/20
22,356	Escambia	75	Female	No		Yes	FL resident	04/21/20
22,357	Escambia	70	Male	No		Unknown	FL resident	04/21/20
22,358	Escambia	64	Female	Unknown		Unknown	FL resident	04/21/20
22,359	Escambia	79	Male	Unknown		Unknown	FL resident	04/21/20
22,360	Escambia	100	Female	No		Unknown	FL resident	04/21/20
22,361	Escambia	80	Female	Unknown		Unknown	FL resident	04/21/20
22,362	Escambia	74	Female	Unknown		Unknown	FL resident	04/21/20
22,363	Escambia	66	Male	No		Unknown	FL resident	04/21/20
22,364	Escambia	78	Male	Unknown		Unknown	FL resident	04/21/20
22,365	Escambia	73	Male	Unknown		Unknown	FL resident	04/21/20
22,366	Escambia	66	Male	No		Unknown	FL resident	04/21/20
22,367	Escambia	58	Male	No		Yes	FL resident	04/21/20
22,368	Escambia	62	Male	Unknown		Unknown	FL resident	04/21/20
22,369	Escambia	52	Male	No		Unknown	FL resident	04/21/20
22,370	Escambia	56	Female	No		Yes	FL resident	04/21/20
22,371	Escambia	84	Female	No		Yes	FL resident	04/21/20
22,372	Escambia	85	Female	No		Unknown	FL resident	04/21/20
22,373	Escambia	84	Male	Unknown		Yes	FL resident	04/21/20
22,374	Escambia	59	Female	No		Yes	FL resident	04/21/20
22,375	Escambia	67	Male	No		Yes	FL resident	04/21/20
22,376	Escambia	65	Female	No		Yes	FL resident	04/21/20
22,377	Escambia	78	Female	No		Unknown	FL resident	04/21/20
22,378	Escambia	79	Female	No		Yes	FL resident	04/21/20
22,379	Escambia	67	Female	Unknown		Yes	FL resident	04/21/20
22,380	Escambia	95	Female	Unknown		Unknown	FL resident	04/22/20
22,381	Escambia	88	Female	Unknown		Unknown	FL resident	04/22/20
22,382	Escambia	93	Female	No		Yes	FL resident	04/22/20
22,383	Escambia	90	Female	Unknown		Yes	FL resident	04/22/20
22,384	Escambia	62	Male	No		Yes	FL resident	04/22/20
22,385	Escambia	77	Female	Unknown		Unknown	FL resident	04/22/20
22,386	Escambia	79	Male	No		Yes	FL resident	04/22/20
22,387	Escambia	90	Female	No		Unknown	FL resident	04/22/20
22,388	Escambia	72	Male	Unknown		Unknown	FL resident	04/22/20
22,389	Escambia	96	Female	No		Unknown	FL resident	04/22/20
22,390	Escambia	84	Male	No		Yes	FL resident	04/22/20
22,391	Escambia	75	Female	No		Yes	FL resident	04/22/20
22,392	Escambia	66	Female	Unknown		Yes	FL resident	04/22/20

# Coronavirus: line list of cases

Data verified as of May 5, 2020 at 10 AM

Data in this report are provisional and subject to change.

Case	County	Age	Gender	Travel related	Travel detail	Contact with a confirmed case	Jurisdiction	Date case counted
22,393	Escambia	56	Male	No		Unknown	FL resident	04/22/20
22,394	Escambia	86	Male	No		Yes	FL resident	04/22/20
22,395	Escambia	58	Female	No		Unknown	FL resident	04/22/20
22,396	Escambia	34	Female	Unknown		Unknown	FL resident	04/22/20
22,397	Escambia	48	Male	No		Yes	FL resident	04/22/20
22,398	Escambia	58	Female	No		Unknown	FL resident	04/22/20
22,399	Escambia	55	Female	No		Yes	FL resident	04/22/20
22,400	Escambia	77	Male	No		Yes	FL resident	04/22/20
22,401	Escambia	86	Female	No		Unknown	FL resident	04/23/20
22,402	Escambia	58	Female	No		Unknown	FL resident	04/23/20
22,403	Escambia	57	Male	Unknown		No	FL resident	04/23/20
22,404	Escambia	40	Female	No		Yes	FL resident	04/24/20
22,405	Escambia	26	Female	No		Yes	FL resident	04/24/20
22,406	Escambia	48	Female	Unknown		Yes	FL resident	04/24/20
22,407	Escambia	61	Female	No		Yes	FL resident	04/24/20
22,408	Escambia	2	Female	No		Unknown	FL resident	04/24/20
22,409	Escambia	52	Male	No		No	FL resident	04/24/20
22,410	Escambia	16	Female	No		Yes	FL resident	04/24/20
22,411	Escambia	38	Female	No		Unknown	FL resident	04/25/20
22,412	Escambia	22	Male	No		Yes	FL resident	04/25/20
22,413	Escambia	36	Female	No		Yes	FL resident	04/25/20
22,414	Escambia	36	Female	Unknown		Yes	FL resident	04/25/20
22,415	Escambia	48	Male	Unknown		Yes	FL resident	04/25/20
22,416	Escambia	23	Male	Unknown		Unknown	FL resident	04/25/20
22,417	Escambia	8	Female	No		Yes	FL resident	04/25/20
22,418	Escambia	11	Male	No		Yes	FL resident	04/25/20
22,419	Escambia	49	Male	Unknown		Yes	FL resident	04/25/20
22,420	Escambia	42	Female	No		Yes	FL resident	04/25/20
22,421	Escambia	13	Female	Unknown		Yes	FL resident	04/25/20
22,422	Escambia	43	Male	No		Yes	FL resident	04/25/20
22,423	Escambia	77	Female	Unknown		Yes	FL resident	04/26/20
22,424	Escambia	23	Female	No		Yes	FL resident	04/26/20
22,425	Escambia	82	Female	Unknown		Yes	FL resident	04/26/20
22,426	Escambia	75	Male	No		Yes	FL resident	04/26/20
22,427	Escambia	83	Female	Unknown		Yes	FL resident	04/26/20
22,428	Escambia	95	Female	Unknown		Yes	FL resident	04/26/20
22,429	Escambia	89	Female	No		Yes	FL resident	04/26/20
22,430	Escambia	66	Male	No		Yes	FL resident	04/26/20
22,431	Escambia	71	Male	No		Yes	FL resident	04/26/20
22,432	Escambia	58	Male	No		Yes	FL resident	04/26/20
22,433	Escambia	48	Female	No		Yes	FL resident	04/26/20
22,434	Escambia	34	Male	No		Unknown	FL resident	04/27/20
22,435	Escambia	64	Female	No		Unknown	FL resident	04/27/20
22,436	Escambia	44	Male	No		Yes	FL resident	04/27/20
22,437	Escambia	63	Female	No		Unknown	FL resident	04/27/20
22,438	Escambia	68	Male	No		No	FL resident	04/27/20
22,439	Escambia	59	Female	No		Yes	FL resident	04/27/20
22,440	Escambia	76	Female	No		Yes	FL resident	04/27/20
22,441	Escambia	61	Female	No		Yes	FL resident	04/27/20
22,442	Escambia	37	Male	Unknown		Yes	FL resident	04/27/20
22,443	Escambia	35	Female	No		Unknown	FL resident	04/27/20
22,444	Escambia	28	Female	No		Yes	FL resident	04/27/20
22,445	Escambia	36	Female	No		Yes	FL resident	04/27/20
22,446	Escambia	25	Male	No		Unknown	FL resident	04/28/20
22,447	Escambia	80	Female	Unknown		Yes	FL resident	04/28/20
22,448	Escambia	74	Male	No		Yes	FL resident	04/28/20
22,449	Escambia	57	Female	Unknown		Unknown	FL resident	04/29/20
22,450	Escambia	48	Female	No		Unknown	FL resident	04/29/20
22,451	Escambia	46	Male	Unknown			FL resident	04/29/20
22,452	Escambia	18	Female	Unknown		Yes	FL resident	04/29/20
22,453	Escambia	47	Male	No		Unknown	FL resident	04/29/20
22,454	Escambia	54	Female	No		Unknown	FL resident	04/29/20

# Coronavirus: line list of cases

Data verified as of May 5, 2020 at 10 AM

Data in this report are provisional and subject to change.

Case	County	Age	Gender	Travel related	Travel detail	Contact with a confirmed case	Jurisdiction	Date case counted
22,455	Escambia	90	Male	No		Yes	FL resident	04/29/20
22,456	Escambia	51	Female	No		No	FL resident	04/29/20
22,457	Escambia	24	Male	No		Unknown	FL resident	04/29/20
22,458	Escambia	89	Female	No		Unknown	FL resident	04/29/20
22,459	Escambia	57	Female	No		Yes	FL resident	04/29/20
22,460	Escambia	64	Female	No		Yes	FL resident	04/30/20
22,461	Escambia	45	Male	No		Yes	FL resident	04/30/20
22,462	Escambia	95	Female	No		Yes	FL resident	04/30/20
22,463	Escambia	105	Female	No		Yes	FL resident	04/30/20
22,464	Escambia	71	Female	No		Yes	FL resident	04/30/20
22,465	Escambia	34	Female	No		Yes	FL resident	04/30/20
22,466	Escambia	65	Female	No		Yes	FL resident	04/30/20
22,467	Escambia	60	Female	Unknown		Yes	FL resident	04/30/20
22,468	Escambia	61	Female	Unknown		Unknown	FL resident	04/30/20
22,469	Escambia	52	Female	No		Yes	FL resident	04/30/20
22,470	Escambia	61	Female	Unknown		Unknown	FL resident	04/30/20
22,471	Escambia	71	Male	Unknown			FL resident	04/30/20
22,472	Escambia	58	Female	Unknown		Unknown	FL resident	04/30/20
22,473	Escambia	79	Female	Unknown		Yes	FL resident	04/30/20
22,474	Escambia	24	Male	Unknown			FL resident	04/30/20
22,475	Escambia	85	Male	No		Yes	FL resident	04/30/20
22,476	Escambia	87	Female	No		Unknown	FL resident	04/30/20
22,477	Escambia	87	Female	No		Yes	FL resident	04/30/20
22,478	Escambia	50	Male	Unknown			FL resident	05/01/20
22,479	Escambia	76	Male	Unknown		Unknown	FL resident	05/01/20
22,480	Escambia	45	Female	Unknown		Unknown	FL resident	05/01/20
22,481	Escambia	16	Female	Unknown			FL resident	05/01/20
22,482	Escambia	19	Female	No		Yes	FL resident	05/01/20
22,483	Escambia	18	Male	No		Yes	FL resident	05/01/20
22,484	Escambia	66	Male	Unknown		Unknown	FL resident	05/01/20
22,485	Escambia	88	Female	No		Yes	FL resident	05/01/20
22,486	Escambia	31	Female	No		Unknown	FL resident	05/01/20
22,487	Escambia	66	Male	No		Yes	FL resident	05/01/20
22,488	Escambia	40	Male	Unknown			FL resident	05/02/20
22,489	Escambia	60	Female	No		No	FL resident	05/02/20
22,490	Escambia	26	Female	No		Yes	FL resident	05/02/20
22,491	Escambia	83	Male	No		Yes	FL resident	05/02/20
22,492	Escambia	54	Female	No		Yes	FL resident	05/02/20
22,493	Escambia	80	Male	No		Yes	FL resident	05/02/20
22,494	Escambia	26	Female	No		Yes	FL resident	05/02/20
22,495	Escambia	84	Female	No		Yes	FL resident	05/02/20
22,496	Escambia	75	Female	No		Yes	FL resident	05/02/20
22,497	Escambia	72	Female	No		Yes	FL resident	05/02/20
22,498	Escambia	78	Male	No		Yes	FL resident	05/02/20
22,499	Escambia	95	Female	No		Yes	FL resident	05/02/20
22,500	Escambia	63	Male	No		Yes	FL resident	05/02/20
22,501	Escambia	92	Female	No		Yes	FL resident	05/02/20
22,502	Escambia	86	Female	No		Yes	FL resident	05/02/20
22,503	Escambia	81	Female	No		Yes	FL resident	05/02/20
22,504	Escambia	78	Male	No		Yes	FL resident	05/02/20
22,505	Escambia	78	Female	No		Yes	FL resident	05/02/20
22,506	Escambia	77	Female	No		Yes	FL resident	05/02/20
22,507	Escambia	78	Female	No		Yes	FL resident	05/02/20
22,508	Escambia	42	Female	No		Yes	FL resident	05/02/20
22,509	Escambia	77	Female	No		Yes	FL resident	05/02/20
22,510	Escambia	96	Female	No		Yes	FL resident	05/02/20
22,511	Escambia	68	Female	No		Yes	FL resident	05/02/20
22,512	Escambia	68	Female	No		Yes	FL resident	05/02/20
22,513	Escambia	85	Female	No		Yes	FL resident	05/02/20
22,514	Escambia	71	Male	No		Yes	FL resident	05/02/20
22,515	Escambia	90	Female	No		Yes	FL resident	05/02/20
22,516	Escambia	62	Male	No		Yes	FL resident	05/02/20

# Coronavirus: line list of cases

Data verified as of May 5, 2020 at 10 AM

Data in this report are provisional and subject to change.

Case	County	Age	Gender	Travel related	Travel detail	Contact with a confirmed case	Jurisdiction	Date case counted
22,517	Escambia	71	Male	No		Yes	FL resident	05/02/20
22,518	Escambia	100	Female	No		Yes	FL resident	05/02/20
22,519	Escambia	75	Female	No		Yes	FL resident	05/02/20
22,520	Escambia	90	Female	No		Yes	FL resident	05/02/20
22,521	Escambia	35	Female	No		Yes	FL resident	05/02/20
22,522	Escambia	69	Male	No		Yes	FL resident	05/02/20
22,523	Escambia	22	Female	No		Yes	FL resident	05/02/20
22,524	Escambia	79	Male	No		Yes	FL resident	05/02/20
22,525	Escambia	61	Female	No		Yes	FL resident	05/02/20
22,526	Escambia	86	Female	No		Yes	FL resident	05/02/20
22,527	Escambia	82	Male	No		Yes	FL resident	05/02/20
22,528	Escambia	83	Female	No		Yes	FL resident	05/02/20
22,529	Escambia	93	Male	No		Yes	FL resident	05/02/20
22,530	Escambia	37	Female	No		Yes	FL resident	05/02/20
22,531	Escambia	83	Female	No		Yes	FL resident	05/02/20
22,532	Escambia	82	Female	No		Yes	FL resident	05/02/20
22,533	Escambia	79	Female	No		Yes	FL resident	05/02/20
22,534	Escambia	69	Female	No		Yes	FL resident	05/02/20
22,535	Escambia	66	Male	No		Yes	FL resident	05/02/20
22,536	Escambia	81	Male	No		Yes	FL resident	05/02/20
22,537	Escambia	83	Female	No		Yes	FL resident	05/02/20
22,538	Escambia	74	Male	No		Yes	FL resident	05/03/20
22,539	Escambia	29	Female	Unknown		Unknown	FL resident	05/03/20
22,540	Escambia	39	Female	No		Yes	FL resident	05/03/20
22,541	Escambia	70	Female	No		Yes	FL resident	05/04/20
22,542	Escambia	74	Female	Unknown			FL resident	05/04/20
22,543	Escambia	8	Male	Unknown			FL resident	05/05/20
22,544	Escambia	52	Female	Yes	FL; MI	No	Non-FL resident	03/26/20
22,545	Escambia	49	Female	Unknown		Unknown	Non-FL resident	03/29/20
22,546	Escambia	71	Male	Unknown		Unknown	Non-FL resident	03/30/20
22,547	Escambia	68	Female	Unknown		Unknown	Non-FL resident	03/30/20
22,548	Escambia	5	Female	Unknown		Unknown	Non-FL resident	03/30/20
22,549	Escambia	66	Female	Yes	AL	Unknown	Non-FL resident	03/30/20
22,550	Escambia	45	Female	Yes	LA	Unknown	Non-FL resident	03/30/20
22,551	Escambia	34	Female	Yes	FL; NY	Unknown	Non-FL resident	04/06/20
22,552	Escambia	86	Female	No		Unknown	Non-FL resident	04/06/20
22,553	Escambia	41	Male	Unknown		Unknown	Non-FL resident	04/07/20
22,554	Escambia	30	Female	Unknown		Unknown	Non-FL resident	04/07/20
22,555	Escambia	93	Female	Unknown		Unknown	Non-FL resident	04/07/20
22,556	Escambia	80	Male	Unknown		Unknown	Non-FL resident	04/07/20
22,557	Escambia	21	Male	Unknown		Unknown	Non-FL resident	04/07/20
22,558	Escambia	28	Male	Unknown		Unknown	Non-FL resident	04/07/20
22,559	Escambia	28	Male	Yes	FL; NY	Unknown	Non-FL resident	04/07/20
22,560	Escambia	41	Male	Unknown		Unknown	Non-FL resident	04/10/20
22,561	Escambia	19	Male	Unknown		Unknown	Non-FL resident	04/10/20
22,562	Escambia	35	Male	Unknown		Unknown	Non-FL resident	04/14/20
22,563	Escambia	48	Female	Unknown			Non-FL resident	04/21/20
22,564	Escambia	61	Female	Unknown			Non-FL resident	04/21/20
22,565	Escambia	68	Male	Unknown			Non-FL resident	04/21/20
22,566	Escambia	59	Female	Unknown			Non-FL resident	04/21/20
22,567	Escambia	63	Male	Unknown			Non-FL resident	04/21/20
22,568	Escambia	51	Female	Unknown			Non-FL resident	04/21/20
22,569	Escambia	35	Female	Unknown			Non-FL resident	04/21/20
22,570	Escambia	70	Male	Unknown			Non-FL resident	04/21/20
22,571	Escambia	28	Female	Unknown			Non-FL resident	04/21/20
22,572	Escambia	55	Female	Unknown			Non-FL resident	04/21/20
22,573	Escambia	78	Male	Unknown			Non-FL resident	04/21/20
22,574	Escambia	58	Female	Unknown			Non-FL resident	04/21/20
22,575	Escambia	63	Female	Unknown			Non-FL resident	04/21/20
22,576	Escambia	46	Female	Unknown			Non-FL resident	04/21/20
22,577	Escambia	93	Female	Unknown			Non-FL resident	04/21/20
22,578	Escambia	79	Male	Unknown			Non-FL resident	04/21/20

# Coronavirus: line list of cases

Data verified as of May 5, 2020 at 10 AM

Data in this report are provisional and subject to change.

Case	County	Age	Gender	Travel related	Travel detail	Contact with a confirmed case	Jurisdiction	Date case counted
22,579	Escambia	79	Male	Unknown			Non-FL resident	04/21/20
22,580	Escambia	62	Female	Unknown			Non-FL resident	04/21/20
22,581	Escambia	84	Male	Unknown			Non-FL resident	04/21/20
22,582	Escambia	35	Female	Unknown			Non-FL resident	04/21/20
22,583	Escambia	95	Female	Unknown			Non-FL resident	04/21/20
22,584	Escambia	52	Female	Unknown			Non-FL resident	04/21/20
22,585	Escambia	77	Female	Unknown			Non-FL resident	04/22/20
22,586	Escambia	45	Female	Unknown			Non-FL resident	04/22/20
22,587	Escambia	36	Female	Unknown			Non-FL resident	04/23/20
22,588	Escambia	34	Female	Unknown			Non-FL resident	04/23/20
22,589	Escambia	71	Male	Unknown			Non-FL resident	04/23/20
22,590	Escambia	38	Male	Unknown			Non-FL resident	04/24/20
22,591	Escambia	44	Male	Unknown			Non-FL resident	04/24/20
22,592	Escambia	43	Male	No			Non-FL resident	04/24/20
22,593	Escambia	24	Male	No		No	Non-FL resident	04/24/20
22,594	Escambia	23	Male	Unknown			Non-FL resident	04/24/20
22,595	Escambia	22	Male	Unknown		Unknown	Non-FL resident	04/24/20
22,596	Escambia	61	Male	Unknown			Non-FL resident	04/24/20
22,597	Escambia	55	Male	Unknown			Non-FL resident	04/24/20
22,598	Escambia	41	Female	Unknown			Non-FL resident	04/25/20
22,599	Escambia	39	Female	Unknown			Non-FL resident	04/25/20
22,600	Escambia	34	Female	Unknown			Non-FL resident	04/25/20
22,601	Escambia	72	Female	Unknown			Non-FL resident	04/25/20
22,602	Escambia	30	Male	Unknown			Non-FL resident	04/26/20
22,603	Escambia	79	Female	Unknown			Non-FL resident	04/26/20
22,604	Escambia	78	Female	Unknown			Non-FL resident	04/27/20
22,605	Escambia	76	Female	Unknown			Non-FL resident	04/28/20
22,606	Escambia	20	Female	Unknown			Non-FL resident	04/28/20
22,607	Escambia	68	Female	Unknown			Non-FL resident	04/28/20
22,608	Escambia	75	Male	Unknown			Non-FL resident	04/28/20
22,609	Escambia	33	Female	Unknown			Non-FL resident	04/28/20
22,610	Escambia	66	Female	Unknown			Non-FL resident	04/28/20
22,611	Escambia	21	Female	Unknown			Non-FL resident	04/29/20
22,612	Escambia	66	Male	No		Unknown	Non-FL resident	04/29/20
22,613	Escambia	28	Female	Unknown			Non-FL resident	04/29/20
22,614	Escambia	24	Female	Unknown			Non-FL resident	04/30/20
22,615	Escambia	22	Female	Unknown			Non-FL resident	04/30/20
22,616	Escambia	38	Female	Unknown			Non-FL resident	04/30/20
22,617	Escambia	60	Female	Unknown			Non-FL resident	05/01/20
22,618	Escambia	63	Female	Unknown			Non-FL resident	05/01/20
22,619	Escambia	35	Female	Unknown			Non-FL resident	05/01/20
22,620	Escambia	44	Female	No		Yes	Non-FL resident	05/02/20
22,621	Escambia	38	Female	No		Yes	Non-FL resident	05/02/20
22,622	Escambia	52	Male	Yes	AL	Yes	Non-FL resident	05/02/20
22,623	Escambia	54	Male	Unknown			Non-FL resident	05/04/20
22,624	Escambia	45	Male	Unknown			Non-FL resident	05/04/20
22,625	Escambia	16	Female	Unknown			Non-FL resident	05/04/20
22,626	Flagler	72	Female	No		Yes	FL resident	03/22/20
22,627	Flagler	45	Male	No		Yes	FL resident	03/22/20
22,628	Flagler	59	Female	Unknown		Yes	FL resident	03/22/20
22,629	Flagler	68	Male	Yes	EUROPE	Unknown	FL resident	03/23/20
22,630	Flagler	63	Male	Unknown		Yes	FL resident	03/24/20
22,631	Flagler	65	Male	No		Yes	FL resident	03/25/20
22,632	Flagler	30	Female	Yes	NY	Unknown	FL resident	03/26/20
22,633	Flagler	17	Female	No		Yes	FL resident	03/26/20
22,634	Flagler	77	Male	Yes	NJ	Yes	FL resident	03/26/20
22,635	Flagler	55	Male	No		Unknown	FL resident	03/26/20
22,636	Flagler	64	Male	No		Yes	FL resident	03/27/20
22,637	Flagler	72	Male	Yes	RI	Yes	FL resident	03/27/20
22,638	Flagler	39	Female	No		Yes	FL resident	03/27/20
22,639	Flagler	36	Male	Yes	CO	Unknown	FL resident	03/28/20
22,640	Flagler	63	Female	Yes	SPAIN	No	FL resident	03/30/20

# Coronavirus: line list of cases

Data verified as of May 5, 2020 at 10 AM

Data in this report are provisional and subject to change.

Case	County	Age	Gender	Travel related	Travel detail	Contact with a confirmed case	Jurisdiction	Date case counted
22,641	Flagler	56	Female	No		Yes	FL resident	03/30/20
22,642	Flagler	59	Female	No		Yes	FL resident	03/31/20
22,643	Flagler	63	Male	No		Yes	FL resident	03/31/20
22,644	Flagler	72	Male	Yes	AL	Yes	FL resident	04/01/20
22,645	Flagler	70	Female	Yes	AL	Yes	FL resident	04/01/20
22,646	Flagler	64	Male	Yes	NY	Yes	FL resident	04/01/20
22,647	Flagler	49	Male	No		Yes	FL resident	04/01/20
22,648	Flagler	70	Male	No		Unknown	FL resident	04/01/20
22,649	Flagler	34	Female	No		No	FL resident	04/01/20
22,650	Flagler	69	Female	Yes	NY	Unknown	FL resident	04/02/20
22,651	Flagler	63	Female	Yes	MA	Unknown	FL resident	04/02/20
22,652	Flagler	50	Female	Yes	LA	Yes	FL resident	04/02/20
22,653	Flagler	75	Female	No		Yes	FL resident	04/02/20
22,654	Flagler	54	Male	Yes	HAITI; MEXICO	Unknown	FL resident	04/03/20
22,655	Flagler	33	Male	No		No	FL resident	04/05/20
22,656	Flagler	55	Male	Unknown		Yes	FL resident	04/06/20
22,657	Flagler	68	Female	Yes	NY	Unknown	FL resident	04/06/20
22,658	Flagler	76	Male	Yes	GERMANY; SPAIN	Unknown	FL resident	04/06/20
22,659	Flagler	60	Female	No		Yes	FL resident	04/08/20
22,660	Flagler	62	Female	Yes	GERMANY; SPAIN	Yes	FL resident	04/08/20
22,661	Flagler	55	Female	No		Unknown	FL resident	04/09/20
22,662	Flagler	58	Male	No		Yes	FL resident	04/09/20
22,663	Flagler	32	Female	No		Yes	FL resident	04/09/20
22,664	Flagler	59	Female	No		Yes	FL resident	04/09/20
22,665	Flagler	67	Male	No		Yes	FL resident	04/09/20
22,666	Flagler	52	Female	No		Yes	FL resident	04/09/20
22,667	Flagler	43	Female	No		Yes	FL resident	04/09/20
22,668	Flagler	60	Female	Yes	NJ	Yes	FL resident	04/15/20
22,669	Flagler	51	Female	Yes	NY	Unknown	FL resident	04/16/20
22,670	Flagler	64	Male	No		Yes	FL resident	04/16/20
22,671	Flagler	59	Female	Yes	GA	Yes	FL resident	04/16/20
22,672	Flagler	43	Male	No		Unknown	FL resident	04/16/20
22,673	Flagler	41	Male	No		Yes	FL resident	04/16/20
22,674	Flagler	43	Male	No		No	FL resident	04/16/20
22,675	Flagler	69	Male	No		Unknown	FL resident	04/17/20
22,676	Flagler	69	Female	No		No	FL resident	04/17/20
22,677	Flagler	61	Female	Yes	NV	Unknown	FL resident	04/17/20
22,678	Flagler	69	Female	No		No	FL resident	04/18/20
22,679	Flagler	43	Female	No		Yes	FL resident	04/18/20
22,680	Flagler	19	Male	No			FL resident	04/18/20
22,681	Flagler	59	Female	No		No	FL resident	04/18/20
22,682	Flagler	73	Female	No		Unknown	FL resident	04/18/20
22,683	Flagler	32	Male	No		No	FL resident	04/18/20
22,684	Flagler	33	Female	No		No	FL resident	04/18/20
22,685	Flagler	68	Male	No		No	FL resident	04/18/20
22,686	Flagler	67	Male	No		No	FL resident	04/18/20
22,687	Flagler	75	Female	No		Unknown	FL resident	04/18/20
22,688	Flagler	31	Female	No			FL resident	04/18/20
22,689	Flagler	55	Female	No		No	FL resident	04/18/20
22,690	Flagler	68	Female	No		Yes	FL resident	04/18/20
22,691	Flagler	42	Female	No		Yes	FL resident	04/18/20
22,692	Flagler	56	Female	No		No	FL resident	04/18/20
22,693	Flagler	66	Female	No		No	FL resident	04/18/20
22,694	Flagler	47	Female	No		Yes	FL resident	04/18/20
22,695	Flagler	43	Female	No		No	FL resident	04/18/20
22,696	Flagler	42	Male	No			FL resident	04/18/20
22,697	Flagler	54	Male	Yes	MD	Unknown	FL resident	04/20/20
22,698	Flagler	77	Male	No		Yes	FL resident	04/20/20
22,699	Flagler	31	Female	No		Yes	FL resident	04/21/20
22,700	Flagler	44	Female	No		Yes	FL resident	04/23/20
22,701	Flagler	78	Female	No		Unknown	FL resident	04/23/20
22,702	Flagler	79	Male	No		No	FL resident	04/23/20

# Coronavirus: line list of cases

Data verified as of May 5, 2020 at 10 AM

Data in this report are provisional and subject to change.

Case	County	Age	Gender	Travel related	Travel detail	Contact with a confirmed case	Jurisdiction	Date case counted
22,703	Flagler	70	Male	No		Yes	FL resident	04/23/20
22,704	Flagler	56	Male	No		No	FL resident	04/23/20
22,705	Flagler	62	Female	No		Yes	FL resident	04/23/20
22,706	Flagler	19	Female	No		No	FL resident	04/23/20
22,707	Flagler	53	Female	No		No	FL resident	04/23/20
22,708	Flagler	54	Female	No		No	FL resident	04/23/20
22,709	Flagler	52	Female	No		Yes	FL resident	04/23/20
22,710	Flagler	49	Female	No		Yes	FL resident	04/23/20
22,711	Flagler	58	Male	No		Unknown	FL resident	04/23/20
22,712	Flagler	53	Female	No		No	FL resident	04/23/20
22,713	Flagler	71	Male	No		No	FL resident	04/23/20
22,714	Flagler	58	Female	No		No	FL resident	04/23/20
22,715	Flagler	37	Male	No		No	FL resident	04/23/20
22,716	Flagler	33	Male	No		Unknown	FL resident	04/23/20
22,717	Flagler	65	Male	No		Unknown	FL resident	04/23/20
22,718	Flagler	81	Male	No			FL resident	04/23/20
22,719	Flagler	46	Male	No		Unknown	FL resident	04/23/20
22,720	Flagler	54	Female	No		Unknown	FL resident	04/23/20
22,721	Flagler	66	Female	Yes	FL; NJ	No	FL resident	04/23/20
22,722	Flagler	81	Male	No			FL resident	04/23/20
22,723	Flagler	33	Female	No		No	FL resident	04/23/20
22,724	Flagler	79	Female	No		Unknown	FL resident	04/23/20
22,725	Flagler	23	Male	No		Yes	FL resident	04/23/20
22,726	Flagler	43	Male	No		Yes	FL resident	04/23/20
22,727	Flagler	64	Male	No		Yes	FL resident	04/24/20
22,728	Flagler	19	Female	No		No	FL resident	04/24/20
22,729	Flagler	81	Male	No		Unknown	FL resident	04/24/20
22,730	Flagler	61	Female	No		No	FL resident	04/24/20
22,731	Flagler	53	Female	No		Yes	FL resident	04/24/20
22,732	Flagler	30	Female	No		No	FL resident	04/24/20
22,733	Flagler	60	Male	No		Yes	FL resident	04/24/20
22,734	Flagler	36	Female	No		Unknown	FL resident	04/24/20
22,735	Flagler	72	Female	No		Unknown	FL resident	04/24/20
22,736	Flagler	48	Female	No		No	FL resident	04/24/20
22,737	Flagler	67	Male	No		Unknown	FL resident	04/25/20
22,738	Flagler	49	Female	No		No	FL resident	04/25/20
22,739	Flagler	57	Female	No		No	FL resident	04/25/20
22,740	Flagler	44	Female	No		No	FL resident	04/25/20
22,741	Flagler	70	Female	No		No	FL resident	04/25/20
22,742	Flagler	53	Male	No		No	FL resident	04/25/20
22,743	Flagler	7	Male	No		Unknown	FL resident	04/26/20
22,744	Flagler	37	Female	No		Yes	FL resident	04/26/20
22,745	Flagler	72	Male	No		No	FL resident	04/26/20
22,746	Flagler	36	Female	No		Yes	FL resident	04/27/20
22,747	Flagler	39	Female	No		Yes	FL resident	04/27/20
22,748	Flagler	84	Female	No		No	FL resident	04/27/20
22,749	Flagler	74	Male	No		Yes	FL resident	04/27/20
22,750	Flagler	25	Male	No		Yes	FL resident	04/27/20
22,751	Flagler	30	Female	No		Yes	FL resident	04/27/20
22,752	Flagler	53	Female	No		Yes	FL resident	04/27/20
22,753	Flagler	26	Female	No		Yes	FL resident	04/28/20
22,754	Flagler	20	Female	No		Unknown	FL resident	04/28/20
22,755	Flagler	60	Male	Unknown		No	FL resident	04/30/20
22,756	Flagler	27	Female	No		No	FL resident	05/01/20
22,757	Flagler	68	Female	No		No	FL resident	05/01/20
22,758	Flagler	68	Female	No		No	FL resident	05/01/20
22,759	Flagler	48	Male	No		Yes	FL resident	05/02/20
22,760	Flagler	21	Male	No		Unknown	FL resident	05/02/20
22,761	Flagler	68	Female	No		Yes	FL resident	05/02/20
22,762	Flagler	54	Female	Yes	BAHAMAS	No	FL resident	05/03/20
22,763	Flagler	64	Female	Yes	NY	Unknown	Non-FL resident	03/26/20
22,764	Flagler	64	Male	Yes	CA; NE	Unknown	Non-FL resident	04/01/20

# Coronavirus: line list of cases

Data verified as of May 5, 2020 at 10 AM

Data in this report are provisional and subject to change.

Case	County	Age	Gender	Travel related	Travel detail	Contact with a confirmed case	Jurisdiction	Date case counted
22,765	Flagler	26	Female	Yes	NY	Unknown	Non-FL resident	04/13/20
22,766	Flagler	70	Female	Yes	FL; NY	Unknown	Non-FL resident	04/21/20
22,767	Franklin	60	Female	Yes	ARGENTINA; CA; SOUTH AMERICA	Unknown	FL resident	04/04/20
22,768	Franklin	25	Female	Yes	NY	No	Non-FL resident	04/01/20
22,769	Gadsden	32	Female	Yes	LA	Yes	FL resident	04/02/20
22,770	Gadsden	34	Female	No		Yes	FL resident	04/02/20
22,771	Gadsden	81	Male	No		Yes	FL resident	04/04/20
22,772	Gadsden	24	Female	No		Yes	FL resident	04/06/20
22,773	Gadsden	68	Male	No		Unknown	FL resident	04/07/20
22,774	Gadsden	46	Male	No		Yes	FL resident	04/07/20
22,775	Gadsden	55	Female	No		Yes	FL resident	04/07/20
22,776	Gadsden	42	Female	Yes	GA	Yes	FL resident	04/08/20
22,777	Gadsden	32	Female	No		Yes	FL resident	04/08/20
22,778	Gadsden	53	Female	No		Unknown	FL resident	04/09/20
22,779	Gadsden	55	Male	No		Yes	FL resident	04/09/20
22,780	Gadsden	60	Female	Yes	FL; UNKNOWN	Yes	FL resident	04/09/20
22,781	Gadsden	50	Male	No		Unknown	FL resident	04/10/20
22,782	Gadsden	48	Female	No		Yes	FL resident	04/11/20
22,783	Gadsden	45	Female	No		No	FL resident	04/11/20
22,784	Gadsden	38	Female	Unknown		Yes	FL resident	04/12/20
22,785	Gadsden	33	Female	No		Yes	FL resident	04/12/20
22,786	Gadsden	20	Female	Unknown		Yes	FL resident	04/12/20
22,787	Gadsden	53	Female	No		Yes	FL resident	04/12/20
22,788	Gadsden	26	Male	Unknown		Yes	FL resident	04/12/20
22,789	Gadsden	31	Male	Unknown		Yes	FL resident	04/12/20
22,790	Gadsden	40	Female	No		Yes	FL resident	04/12/20
22,791	Gadsden	43	Female	No		Yes	FL resident	04/12/20
22,792	Gadsden	57	Female	No		Yes	FL resident	04/12/20
22,793	Gadsden	28	Male	No		Yes	FL resident	04/12/20
22,794	Gadsden	43	Female	Unknown		Yes	FL resident	04/12/20
22,795	Gadsden	41	Female	No		Yes	FL resident	04/12/20
22,796	Gadsden	50	Female	Unknown		Yes	FL resident	04/12/20
22,797	Gadsden	21	Male	No		Yes	FL resident	04/12/20
22,798	Gadsden	60	Female	No		Yes	FL resident	04/12/20
22,799	Gadsden	60	Male	No		Unknown	FL resident	04/13/20
22,800	Gadsden	27	Male	No		Yes	FL resident	04/13/20
22,801	Gadsden	69	Female	No		Yes	FL resident	04/13/20
22,802	Gadsden	39	Female	No		Yes	FL resident	04/13/20
22,803	Gadsden	39	Female	No		Yes	FL resident	04/13/20
22,804	Gadsden	73	Female	No		Unknown	FL resident	04/14/20
22,805	Gadsden	60	Female	Unknown		No	FL resident	04/15/20
22,806	Gadsden	70	Female	No		Unknown	FL resident	04/15/20
22,807	Gadsden	49	Male	No		Yes	FL resident	04/16/20
22,808	Gadsden	45	Female	No		Yes	FL resident	04/16/20
22,809	Gadsden	36	Female	No		Yes	FL resident	04/16/20
22,810	Gadsden	57	Female	No		Yes	FL resident	04/16/20
22,811	Gadsden	48	Female	No		Unknown	FL resident	04/16/20
22,812	Gadsden	50	Female	No		Yes	FL resident	04/17/20
22,813	Gadsden	54	Female	Yes	FL; MI	Yes	FL resident	04/17/20
22,814	Gadsden	23	Male	Unknown		No	FL resident	04/18/20
22,815	Gadsden	47	Male	Unknown		Yes	FL resident	04/18/20
22,816	Gadsden	34	Male	Unknown		No	FL resident	04/18/20
22,817	Gadsden	60	Male	No		Yes	FL resident	04/19/20
22,818	Gadsden	35	Female	No		Unknown	FL resident	04/19/20
22,819	Gadsden	45	Female	No		Yes	FL resident	04/20/20
22,820	Gadsden	33	Female	No		Unknown	FL resident	04/20/20
22,821	Gadsden	42	Male	No		Yes	FL resident	04/20/20
22,822	Gadsden	53	Female	No		Yes	FL resident	04/20/20
22,823	Gadsden	29	Male	No		Yes	FL resident	04/20/20
22,824	Gadsden	59	Male	No		Yes	FL resident	04/20/20
22,825	Gadsden	43	Male	Unknown		Yes	FL resident	04/21/20

# Coronavirus: line list of cases

Data verified as of May 5, 2020 at 10 AM

Data in this report are provisional and subject to change.

Case	County	Age	Gender	Travel related	Travel detail	Contact with a confirmed case	Jurisdiction	Date case counted
22,826	Gadsden	75	Female	No		Yes	FL resident	04/21/20
22,827	Gadsden	46	Male	No		Yes	FL resident	04/22/20
22,828	Gadsden	47	Female	No		Yes	FL resident	04/22/20
22,829	Gadsden	57	Male	No		Yes	FL resident	04/23/20
22,830	Gadsden	37	Female	No		Unknown	FL resident	04/23/20
22,831	Gadsden	41	Female	No		Yes	FL resident	04/23/20
22,832	Gadsden	65	Female	No		Yes	FL resident	04/23/20
22,833	Gadsden	26	Female	No		Yes	FL resident	04/23/20
22,834	Gadsden	40	Female	No		Yes	FL resident	04/23/20
22,835	Gadsden	39	Female	Unknown		Unknown	FL resident	04/23/20
22,836	Gadsden	54	Male	No		Yes	FL resident	04/23/20
22,837	Gadsden	20	Female	No		Yes	FL resident	04/23/20
22,838	Gadsden	50	Female	No		Yes	FL resident	04/24/20
22,839	Gadsden	50	Female	No		Yes	FL resident	04/24/20
22,840	Gadsden	43	Female	No		Yes	FL resident	04/24/20
22,841	Gadsden	44	Female	No		Yes	FL resident	04/24/20
22,842	Gadsden	33	Female	No		Yes	FL resident	04/24/20
22,843	Gadsden	36	Female	No		No	FL resident	04/24/20
22,844	Gadsden	28	Female	No		Unknown	FL resident	04/24/20
22,845	Gadsden	45	Female	No		No	FL resident	04/24/20
22,846	Gadsden	73	Female	No		Yes	FL resident	04/25/20
22,847	Gadsden	47	Female	Unknown		Yes	FL resident	04/25/20
22,848	Gadsden	51	Female	No		Unknown	FL resident	04/26/20
22,849	Gadsden	15	Male	Unknown		Yes	FL resident	04/26/20
22,850	Gadsden	56	Male	Unknown		Yes	FL resident	04/26/20
22,851	Gadsden	35	Female	No		Yes	FL resident	04/26/20
22,852	Gadsden	83	Male	No		Unknown	FL resident	04/26/20
22,853	Gadsden	36	Male	No		Yes	FL resident	04/27/20
22,854	Gadsden	71	Female	No		Unknown	FL resident	04/27/20
22,855	Gadsden	76	Female	Unknown		Unknown	FL resident	04/27/20
22,856	Gadsden	32	Male	No		No	FL resident	04/27/20
22,857	Gadsden	55	Female	No		Unknown	FL resident	04/27/20
22,858	Gadsden	12	Male	No		Yes	FL resident	04/28/20
22,859	Gadsden	33	Female	No		Yes	FL resident	04/28/20
22,860	Gadsden	4	Male	No		Yes	FL resident	04/28/20
22,861	Gadsden	66	Female	No		Yes	FL resident	04/29/20
22,862	Gadsden	64	Female	No		Unknown	FL resident	04/30/20
22,863	Gadsden	53	Male	No		Yes	FL resident	04/30/20
22,864	Gadsden	66	Female	No		Yes	FL resident	04/30/20
22,865	Gadsden	69	Male	No		Yes	FL resident	04/30/20
22,866	Gadsden	45	Male	Unknown		Yes	FL resident	04/30/20
22,867	Gadsden	75	Female	No		Yes	FL resident	04/30/20
22,868	Gadsden	48	Female	No		Yes	FL resident	04/30/20
22,869	Gadsden	21	Female	No		Yes	FL resident	04/30/20
22,870	Gadsden	53	Male	No		Unknown	FL resident	05/02/20
22,871	Gadsden	52	Male	No		Unknown	FL resident	05/02/20
22,872	Gadsden	44	Female	No		Yes	FL resident	05/03/20
22,873	Gadsden	47	Female	No		Yes	FL resident	05/03/20
22,874	Gadsden	36	Female	Unknown		Yes	FL resident	05/03/20
22,875	Gadsden	54	Male	Unknown			FL resident	05/03/20
22,876	Gadsden	67	Male	No		Yes	FL resident	05/03/20
22,877	Gadsden	57	Female	Yes	FL; UNKNOWN	Unknown	FL resident	05/03/20
22,878	Gadsden	42	Female	No		Unknown	FL resident	05/03/20
22,879	Gadsden	15	Male	No		Yes	FL resident	05/04/20
22,880	Gadsden	14	Female	No		Yes	FL resident	05/04/20
22,881	Gadsden	65	Female	Unknown			FL resident	05/04/20
22,882	Gadsden	35	Female	No		Yes	Non-FL resident	04/13/20
22,883	Gadsden	54	Male	Yes	Japan	Unknown	Not diagnosed/isolated	03/03/20
22,884	Gilchrist	56	Male	Yes	NY	No	FL resident	04/06/20
22,885	Gilchrist	52	Female	No		Unknown	FL resident	04/07/20
22,886	Gilchrist	38	Male	No		No	FL resident	04/08/20
22,887	Gilchrist	47	Female	Unknown		Unknown	FL resident	04/16/20

# Coronavirus: line list of cases

Data verified as of May 5, 2020 at 10 AM

Data in this report are provisional and subject to change.

Case	County	Age	Gender	Travel related	Travel detail	Contact with a confirmed case	Jurisdiction	Date case counted
22,888	Gilchrist	25	Female	No		Unknown	FL resident	04/29/20
22,889	Gilchrist	61	Female	Unknown		No	FL resident	05/02/20
22,890	Glades	67	Male	No		Unknown	FL resident	03/29/20
22,891	Glades	82	Female	No		Yes	FL resident	03/29/20
22,892	Glades	89	Male	No		Yes	FL resident	03/29/20
22,893	Glades	30	Male	No		No	FL resident	04/04/20
22,894	Glades	55	Female	No		No	FL resident	04/13/20
22,895	Glades	45	Female	No		Yes	FL resident	04/28/20
22,896	Gulf	42	Female	Unknown		Unknown	FL resident	03/31/20
22,897	Hamilton	56	Female	No		Yes	FL resident	04/05/20
22,898	Hamilton	62	Female	No		Yes	FL resident	04/09/20
22,899	Hamilton	32	Female	Yes	GA	Yes	FL resident	04/16/20
22,900	Hamilton	32	Female	No		Yes	FL resident	04/21/20
22,901	Hamilton	64	Female	No		Yes	FL resident	04/21/20
22,902	Hamilton	43	Female	No		No	FL resident	04/22/20
22,903	Hamilton	41	Female	Unknown			Non-FL resident	04/30/20
22,904	Hardee	39	Female	No		No	FL resident	04/04/20
22,905	Hardee	70	Male	No		No	FL resident	04/15/20
22,906	Hardee	50	Female	No		Yes	FL resident	04/23/20
22,907	Hardee	74	Male	No		Yes	FL resident	04/23/20
22,908	Hardee	46	Female	No		Yes	FL resident	04/23/20
22,909	Hardee	50	Male	No		Yes	FL resident	04/24/20
22,910	Hardee	35	Female	No		No	FL resident	04/24/20
22,911	Hardee	72	Female	No		No	FL resident	04/24/20
22,912	Hardee	23	Female	No		Yes	FL resident	04/26/20
22,913	Hardee	45	Female	No		No	FL resident	04/26/20
22,914	Hardee	83	Female	No		No	FL resident	04/26/20
22,915	Hardee	55	Female	No		Yes	FL resident	04/27/20
22,916	Hardee	47	Male	No		Yes	FL resident	04/27/20
22,917	Hardee	63	Female	No		Unknown	FL resident	04/28/20
22,918	Hardee	27	Female	No		Yes	FL resident	04/28/20
22,919	Hardee	29	Female	No		Yes	FL resident	04/29/20
22,920	Hardee	20	Male	Unknown		Yes	FL resident	04/29/20
22,921	Hardee	73	Female	Unknown		Yes	FL resident	04/29/20
22,922	Hardee	27	Female	No		Yes	FL resident	04/30/20
22,923	Hardee	25	Male	No		Unknown	FL resident	04/30/20
22,924	Hardee	58	Male	No		Yes	FL resident	05/01/20
22,925	Hardee	10	Female	No		Yes	FL resident	05/02/20
22,926	Hardee	47	Female	No		Yes	FL resident	05/02/20
22,927	Hardee	57	Female	No		Yes	FL resident	05/02/20
22,928	Hardee	11	Female	No		Yes	FL resident	05/02/20
22,929	Hardee	17	Male	No		Yes	FL resident	05/02/20
22,930	Hardee	11	Female	No		Yes	FL resident	05/02/20
22,931	Hardee	27	Male	No		Yes	FL resident	05/02/20
22,932	Hardee	12	Female	No		Yes	FL resident	05/02/20
22,933	Hardee	28	Female	No		Yes	FL resident	05/02/20
22,934	Hardee	28	Male	No		Yes	FL resident	05/02/20
22,935	Hardee	20	Male	No		Yes	FL resident	05/03/20
22,936	Hardee	71	Male	Yes	CENTRAL AMERICA; FL	Yes	Non-FL resident	03/30/20
22,937	Hardee	73	Female	Yes	CENTRAL AMERICA	Yes	Non-FL resident	04/01/20
22,938	Hendry	39	Female	No		Unknown	FL resident	03/28/20
22,939	Hendry	70	Female	No		No	FL resident	03/29/20
22,940	Hendry	28	Male	Unknown		Yes	FL resident	03/29/20
22,941	Hendry	46	Male	No		No	FL resident	03/31/20
22,942	Hendry	38	Male	No		Yes	FL resident	04/03/20
22,943	Hendry	34	Female	No		Yes	FL resident	04/03/20
22,944	Hendry	30	Male	No		Yes	FL resident	04/04/20
22,945	Hendry	40	Female	No		No	FL resident	04/05/20
22,946	Hendry	58	Female	No		Yes	FL resident	04/05/20
22,947	Hendry	40	Female	No		No	FL resident	04/08/20
22,948	Hendry	60	Male	No		Unknown	FL resident	04/08/20
22,949	Hendry	28	Male	No		Yes	FL resident	04/09/20

# Coronavirus: line list of cases

Data verified as of May 5, 2020 at 10 AM

Data in this report are provisional and subject to change.

Case	County	Age	Gender	Travel related	Travel detail	Contact with a confirmed case	Jurisdiction	Date case counted
22,950	Hendry	60	Male	No		Yes	FL resident	04/09/20
22,951	Hendry	72	Female	No		No	FL resident	04/09/20
22,952	Hendry	43	Male	No		Yes	FL resident	04/10/20
22,953	Hendry	55	Female	No		Yes	FL resident	04/10/20
22,954	Hendry	46	Female	No		Unknown	FL resident	04/11/20
22,955	Hendry	64	Female	No		Yes	FL resident	04/11/20
22,956	Hendry	33	Male	No		Yes	FL resident	04/12/20
22,957	Hendry	64	Female	No		Unknown	FL resident	04/12/20
22,958	Hendry	11	Male	No		Yes	FL resident	04/13/20
22,959	Hendry	29	Female	No		Yes	FL resident	04/13/20
22,960	Hendry	77	Male	No		Yes	FL resident	04/13/20
22,961	Hendry	38	Female	No		Unknown	FL resident	04/15/20
22,962	Hendry	61	Female	No		Unknown	FL resident	04/15/20
22,963	Hendry	47	Female	No		Unknown	FL resident	04/15/20
22,964	Hendry	48	Male	No		Yes	FL resident	04/16/20
22,965	Hendry	40	Female	No		Yes	FL resident	04/16/20
22,966	Hendry	41	Female	No		Yes	FL resident	04/17/20
22,967	Hendry	19	Male	No		No	FL resident	04/17/20
22,968	Hendry	33	Female	No		No	FL resident	04/17/20
22,969	Hendry	24	Male	Yes	NC	Unknown	FL resident	04/17/20
22,970	Hendry	101	Male	No		Unknown	FL resident	04/18/20
22,971	Hendry	37	Male	No		Yes	FL resident	04/18/20
22,972	Hendry	96	Male	No		Unknown	FL resident	04/18/20
22,973	Hendry	58	Male	No		Yes	FL resident	04/18/20
22,974	Hendry	53	Male	No		No	FL resident	04/18/20
22,975	Hendry	38	Female	No		Yes	FL resident	04/18/20
22,976	Hendry	45	Male	No		Yes	FL resident	04/18/20
22,977	Hendry	49	Female	No		No	FL resident	04/18/20
22,978	Hendry	60	Female	No		No	FL resident	04/19/20
22,979	Hendry	61	Female	No		No	FL resident	04/19/20
22,980	Hendry	82	Male	No		Yes	FL resident	04/20/20
22,981	Hendry	35	Female	No		Yes	FL resident	04/20/20
22,982	Hendry	42	Male	No		Yes	FL resident	04/21/20
22,983	Hendry	67	Male	No		Yes	FL resident	04/21/20
22,984	Hendry	60	Female	No		Yes	FL resident	04/21/20
22,985	Hendry	66	Male	No		Yes	FL resident	04/21/20
22,986	Hendry	52	Female	No		Yes	FL resident	04/21/20
22,987	Hendry	86	Female	No		Yes	FL resident	04/21/20
22,988	Hendry	37	Female	No		No	FL resident	04/21/20
22,989	Hendry	89	Female	No		Unknown	FL resident	04/21/20
22,990	Hendry	54	Male	No		Yes	FL resident	04/21/20
22,991	Hendry	2	Male	No		Yes	FL resident	04/22/20
22,992	Hendry	6	Female	No		Yes	FL resident	04/22/20
22,993	Hendry	31	Male	No		Yes	FL resident	04/22/20
22,994	Hendry	53	Female	No		Yes	FL resident	04/23/20
22,995	Hendry	42	Female	No		Yes	FL resident	04/23/20
22,996	Hendry	63	Male	No		Yes	FL resident	04/23/20
22,997	Hendry	55	Female	No		No	FL resident	04/23/20
22,998	Hendry	67	Male	No		Yes	FL resident	04/24/20
22,999	Hendry	75	Male	No		Unknown	FL resident	04/24/20
23,000	Hendry	45	Male	No		Yes	FL resident	04/24/20
23,001	Hendry	16	Male	No		No	FL resident	04/24/20
23,002	Hendry	37	Female	No		Yes	FL resident	04/25/20
23,003	Hendry	84	Female	No		Yes	FL resident	04/26/20
23,004	Hendry	27	Female	No		Yes	FL resident	04/26/20
23,005	Hendry	79	Female	No		No	FL resident	04/26/20
23,006	Hendry	20	Male	No		Unknown	FL resident	04/27/20
23,007	Hendry	72	Male	No		Unknown	FL resident	04/27/20
23,008	Hendry	77	Male	No		Unknown	FL resident	04/27/20
23,009	Hendry	77	Female	No		Unknown	FL resident	04/27/20
23,010	Hendry	39	Female	No		Unknown	FL resident	04/27/20
23,011	Hendry	35	Female	No		Yes	FL resident	04/28/20

# Coronavirus: line list of cases

Data verified as of May 5, 2020 at 10 AM

Data in this report are provisional and subject to change.

Case	County	Age	Gender	Travel related	Travel detail	Contact with a confirmed case	Jurisdiction	Date case counted
23,012	Hendry	75	Male	No		Unknown	FL resident	04/28/20
23,013	Hendry	64	Female	No		Unknown	FL resident	04/28/20
23,014	Hendry	42	Female	No		Unknown	FL resident	04/28/20
23,015	Hendry	90	Female	No		Unknown	FL resident	04/28/20
23,016	Hendry	72	Male	No		Unknown	FL resident	04/28/20
23,017	Hendry	57	Female	No		Unknown	FL resident	04/28/20
23,018	Hendry	64	Male	No		Unknown	FL resident	04/29/20
23,019	Hendry	89	Female	No		Unknown	FL resident	04/29/20
23,020	Hendry	34	Male	No		Unknown	FL resident	04/29/20
23,021	Hendry	81	Female	No		Yes	FL resident	04/30/20
23,022	Hendry	55	Male	No		Yes	FL resident	04/30/20
23,023	Hendry	21	Female	No		No	FL resident	04/30/20
23,024	Hendry	70	Male	No		No	FL resident	04/30/20
23,025	Hendry	51	Male	No		No	FL resident	04/30/20
23,026	Hendry	36	Male	No		Yes	FL resident	04/30/20
23,027	Hendry	52	Female	No		Unknown	FL resident	04/30/20
23,028	Hendry	29	Male	No		Yes	FL resident	04/30/20
23,029	Hendry	29	Male	No		Yes	FL resident	04/30/20
23,030	Hendry	60	Male	No		Unknown	FL resident	05/01/20
23,031	Hendry	65	Female	No		Yes	FL resident	05/01/20
23,032	Hendry	42	Male	No		Unknown	FL resident	05/01/20
23,033	Hendry	48	Female	No		Unknown	FL resident	05/01/20
23,034	Hendry	87	Male	No		Unknown	FL resident	05/02/20
23,035	Hendry	55	Female	No		Unknown	FL resident	05/02/20
23,036	Hendry	65	Male	No		Yes	FL resident	05/02/20
23,037	Hendry	88	Female	No		Unknown	FL resident	05/02/20
23,038	Hendry	85	Female	No		Yes	FL resident	05/02/20
23,039	Hendry	51	Male	No		No	FL resident	05/03/20
23,040	Hendry	72	Female	No		Yes	FL resident	05/03/20
23,041	Hendry	30	Female	No		Unknown	FL resident	05/03/20
23,042	Hendry	40	Male	No		Yes	FL resident	05/03/20
23,043	Hendry	25	Male	No		Unknown	FL resident	05/03/20
23,044	Hendry	26	Female	No		Unknown	FL resident	05/03/20
23,045	Hendry	40	Female	No			FL resident	05/03/20
23,046	Hendry	28	Female	No		Yes	FL resident	05/03/20
23,047	Hendry	55	Female	No		Yes	FL resident	05/03/20
23,048	Hendry	59	Female	No		Yes	FL resident	05/04/20
23,049	Hendry	52	Female	No		No	FL resident	05/04/20
23,050	Hendry	27	Female	No		No	FL resident	05/04/20
23,051	Hendry	67	Female	No		Yes	FL resident	05/04/20
23,052	Hendry	61	Female	No		No	FL resident	05/04/20
23,053	Hernando	20	Male	Yes	SPAIN	Yes	FL resident	03/19/20
23,054	Hernando	19	Female	Yes	SPAIN	Yes	FL resident	03/19/20
23,055	Hernando	70	Female	No		Yes	FL resident	03/19/20
23,056	Hernando	68	Male	No		No	FL resident	03/19/20
23,057	Hernando	73	Female	No		Yes	FL resident	03/21/20
23,058	Hernando	29	Male	Yes	CO	Yes	FL resident	03/24/20
23,059	Hernando	29	Female	Yes	CO	Yes	FL resident	03/24/20
23,060	Hernando	74	Male	No		Yes	FL resident	03/24/20
23,061	Hernando	33	Female	No		Yes	FL resident	03/26/20
23,062	Hernando	79	Female	No		Yes	FL resident	03/27/20
23,063	Hernando	68	Male	No		No	FL resident	03/27/20
23,064	Hernando	55	Male	No		Unknown	FL resident	03/27/20
23,065	Hernando	85	Female	No		Yes	FL resident	03/27/20
23,066	Hernando	25	Female	Yes	CT	Unknown	FL resident	03/28/20
23,067	Hernando	65	Female	No		Yes	FL resident	03/29/20
23,068	Hernando	61	Female	Yes	NY	Yes	FL resident	03/29/20
23,069	Hernando	21	Female	No		No	FL resident	03/29/20
23,070	Hernando	39	Female	Yes	MI	Yes	FL resident	03/29/20
23,071	Hernando	49	Female	No		Yes	FL resident	03/29/20
23,072	Hernando	29	Female	No		No	FL resident	03/30/20
23,073	Hernando	75	Male	Yes	SPAIN	Yes	FL resident	03/31/20

# Coronavirus: line list of cases

Data verified as of May 5, 2020 at 10 AM

Data in this report are provisional and subject to change.

Case	County	Age	Gender	Travel related	Travel detail	Contact with a confirmed case	Jurisdiction	Date case counted
23,074	Hernando	38	Male	Yes	NY; PUERTO RICO	Unknown	FL resident	03/31/20
23,075	Hernando	33	Female	No		Yes	FL resident	03/31/20
23,076	Hernando	48	Male	Yes	SPAIN	Yes	FL resident	04/01/20
23,077	Hernando	59	Male	No		Yes	FL resident	04/01/20
23,078	Hernando	60	Male	Unknown		Yes	FL resident	04/01/20
23,079	Hernando	73	Male	No		Yes	FL resident	04/01/20
23,080	Hernando	28	Male	No		Unknown	FL resident	04/01/20
23,081	Hernando	29	Female	No		No	FL resident	04/01/20
23,082	Hernando	46	Female	Yes	IL	Yes	FL resident	04/02/20
23,083	Hernando	75	Male	No		Yes	FL resident	04/02/20
23,084	Hernando	57	Female	No		Yes	FL resident	04/02/20
23,085	Hernando	67	Female	No		Yes	FL resident	04/02/20
23,086	Hernando	64	Male	No		Yes	FL resident	04/02/20
23,087	Hernando	40	Male	No		No	FL resident	04/03/20
23,088	Hernando	68	Male	No		No	FL resident	04/03/20
23,089	Hernando	64	Male	No		Unknown	FL resident	04/03/20
23,090	Hernando	25	Male	No		Yes	FL resident	04/03/20
23,091	Hernando	48	Male	No		Yes	FL resident	04/04/20
23,092	Hernando	46	Female	No		No	FL resident	04/05/20
23,093	Hernando	83	Female	Yes	IL	Yes	FL resident	04/05/20
23,094	Hernando	56	Female	No		Yes	FL resident	04/05/20
23,095	Hernando	36	Male	No		No	FL resident	04/05/20
23,096	Hernando	34	Male	No		Yes	FL resident	04/06/20
23,097	Hernando	59	Female	No		Yes	FL resident	04/06/20
23,098	Hernando	67	Female	Yes	CT	No	FL resident	04/07/20
23,099	Hernando	46	Male	No		Yes	FL resident	04/07/20
23,100	Hernando	29	Male	No		Unknown	FL resident	04/07/20
23,101	Hernando	48	Male	No		Yes	FL resident	04/07/20
23,102	Hernando	32	Female	No		Yes	FL resident	04/07/20
23,103	Hernando	40	Male	No		Unknown	FL resident	04/07/20
23,104	Hernando	68	Male	Yes	NY	Yes	FL resident	04/08/20
23,105	Hernando	59	Female	No		Unknown	FL resident	04/08/20
23,106	Hernando	73	Male	No		Yes	FL resident	04/08/20
23,107	Hernando	61	Female	No		Unknown	FL resident	04/08/20
23,108	Hernando	32	Female	No		Yes	FL resident	04/09/20
23,109	Hernando	35	Male	No		Yes	FL resident	04/09/20
23,110	Hernando	54	Male	No		Yes	FL resident	04/09/20
23,111	Hernando	27	Female	No		Yes	FL resident	04/09/20
23,112	Hernando	49	Male	No		Yes	FL resident	04/10/20
23,113	Hernando	18	Male	Unknown		Yes	FL resident	04/11/20
23,114	Hernando	63	Female	Yes	NY	Yes	FL resident	04/11/20
23,115	Hernando	57	Female	No		Yes	FL resident	04/11/20
23,116	Hernando	54	Male	No		No	FL resident	04/12/20
23,117	Hernando	82	Male	No		No	FL resident	04/15/20
23,118	Hernando	67	Female	Unknown		Unknown	FL resident	04/15/20
23,119	Hernando	37	Male	Yes	AZ	Unknown	FL resident	04/15/20
23,120	Hernando	73	Female	No		No	FL resident	04/16/20
23,121	Hernando	41	Male	Yes	NJ; NY	Unknown	FL resident	04/16/20
23,122	Hernando	62	Male	No		Yes	FL resident	04/16/20
23,123	Hernando	41	Female	No		Yes	FL resident	04/16/20
23,124	Hernando	13	Female	No		Yes	FL resident	04/16/20
23,125	Hernando	9	Female	No		Yes	FL resident	04/16/20
23,126	Hernando	80	Female	No		Unknown	FL resident	04/17/20
23,127	Hernando	49	Male	No		Unknown	FL resident	04/17/20
23,128	Hernando	39	Female	No		Yes	FL resident	04/17/20
23,129	Hernando	55	Female	Unknown		Unknown	FL resident	04/17/20
23,130	Hernando	46	Female	No		Yes	FL resident	04/23/20
23,131	Hernando	54	Male	No		No	FL resident	04/24/20
23,132	Hernando	39	Female	No		No	FL resident	04/24/20
23,133	Hernando	1	Male	No		No	FL resident	04/24/20
23,134	Hernando	34	Male	No		Yes	FL resident	04/25/20
23,135	Hernando	39	Male	No		Yes	FL resident	04/26/20

# Coronavirus: line list of cases

Data verified as of May 5, 2020 at 10 AM

Data in this report are provisional and subject to change.

Case	County	Age	Gender	Travel related	Travel detail	Contact with a confirmed case	Jurisdiction	Date case counted
23,136	Hernando	6	Female	No		No	FL resident	04/30/20
23,137	Hernando	24	Male	No		Yes	FL resident	04/30/20
23,138	Hernando	14	Female	No		Yes	FL resident	04/30/20
23,139	Hernando	34	Male	No		Yes	FL resident	05/01/20
23,140	Hernando	61	Male	Unknown		Unknown	FL resident	05/02/20
23,141	Hernando	53	Male	Yes	NY	Unknown	FL resident	05/03/20
23,142	Hernando	19	Female	No		No	FL resident	05/03/20
23,143	Hernando	63	Male	Yes	FL; WI	Unknown	Non-FL resident	03/29/20
23,144	Hernando	60	Female	Yes	NY	Yes	Non-FL resident	04/02/20
23,145	Hernando	31	Male	No		Yes	Non-FL resident	04/05/20
23,146	Hernando	26	Female	No		Yes	Non-FL resident	04/05/20
23,147	Hernando	67	Female	Yes	NJ	No	Non-FL resident	04/10/20
23,148	Hernando	41	Female	Yes	NY	Yes	Non-FL resident	04/13/20
23,149	Highlands	78	Female	No		No	FL resident	03/21/20
23,150	Highlands	77	Female	No		Yes	FL resident	03/22/20
23,151	Highlands	56	Female	Yes	CARIBBEAN; FL	Yes	FL resident	03/23/20
23,152	Highlands	39	Male	Yes	FL; NY	Yes	FL resident	03/24/20
23,153	Highlands	78	Female	Yes	CARIBBEAN; FL	Yes	FL resident	03/24/20
23,154	Highlands	63	Male	No		Unknown	FL resident	03/25/20
23,155	Highlands	30	Male	No		Yes	FL resident	03/27/20
23,156	Highlands	29	Female	Yes	FL; NY; RI	Yes	FL resident	03/27/20
23,157	Highlands	71	Female	Yes	FL; JAMAICA; MEXICO	Yes	FL resident	03/27/20
23,158	Highlands	28	Male	Yes	FL; NY; RI	Yes	FL resident	03/27/20
23,159	Highlands	75	Male	No		No	FL resident	03/27/20
23,160	Highlands	53	Male	No		No	FL resident	03/29/20
23,161	Highlands	82	Male	No		Yes	FL resident	03/29/20
23,162	Highlands	23	Female	No		Yes	FL resident	03/30/20
23,163	Highlands	33	Male	Yes	FL; NY	No	FL resident	03/30/20
23,164	Highlands	39	Male	Yes	FL; NY	No	FL resident	03/30/20
23,165	Highlands	0	Male	No		Unknown	FL resident	03/31/20
23,166	Highlands	26	Male	Yes	FL; NY	No	FL resident	03/31/20
23,167	Highlands	50	Male	No		No	FL resident	03/31/20
23,168	Highlands	34	Male	No		No	FL resident	04/01/20
23,169	Highlands	62	Female	No		No	FL resident	04/01/20
23,170	Highlands	71	Female	Unknown		Yes	FL resident	04/01/20
23,171	Highlands	77	Male	No		Yes	FL resident	04/02/20
23,172	Highlands	67	Male	No		Yes	FL resident	04/02/20
23,173	Highlands	21	Female	No		Yes	FL resident	04/02/20
23,174	Highlands	85	Male	Unknown		Yes	FL resident	04/02/20
23,175	Highlands	36	Female	No		Yes	FL resident	04/02/20
23,176	Highlands	74	Male	No		Yes	FL resident	04/03/20
23,177	Highlands	74	Male	Unknown		No	FL resident	04/03/20
23,178	Highlands	52	Female	Unknown		Yes	FL resident	04/03/20
23,179	Highlands	55	Female	No		Unknown	FL resident	04/03/20
23,180	Highlands	63	Female	Unknown		Yes	FL resident	04/04/20
23,181	Highlands	26	Male	Unknown		Yes	FL resident	04/04/20
23,182	Highlands	21	Female	Unknown		Yes	FL resident	04/04/20
23,183	Highlands	51	Male	Unknown		Yes	FL resident	04/04/20
23,184	Highlands	83	Male	Unknown		Yes	FL resident	04/05/20
23,185	Highlands	79	Male	Unknown		No	FL resident	04/06/20
23,186	Highlands	81	Male	No		No	FL resident	04/07/20
23,187	Highlands	61	Male	Yes	FL; NJ	Unknown	FL resident	04/08/20
23,188	Highlands	33	Male	No		Yes	FL resident	04/08/20
23,189	Highlands	29	Female	No		Yes	FL resident	04/08/20
23,190	Highlands	70	Female	Unknown		Yes	FL resident	04/08/20
23,191	Highlands	59	Male	Unknown		Yes	FL resident	04/08/20
23,192	Highlands	7	Female	No		Yes	FL resident	04/08/20
23,193	Highlands	47	Female	Unknown		Yes	FL resident	04/09/20
23,194	Highlands	81	Female	No		Yes	FL resident	04/09/20
23,195	Highlands	59	Male	No		Yes	FL resident	04/09/20
23,196	Highlands	51	Male	Yes	FL; NJ	No	FL resident	04/10/20
23,197	Highlands	62	Male	No		No	FL resident	04/10/20

# Coronavirus: line list of cases

Data verified as of May 5, 2020 at 10 AM

Data in this report are provisional and subject to change.

Case	County	Age	Gender	Travel related	Travel detail	Contact with a confirmed case	Jurisdiction	Date case counted
23,198	Highlands	66	Female	No		Yes	FL resident	04/10/20
23,199	Highlands	62	Female	No		Unknown	FL resident	04/11/20
23,200	Highlands	71	Male	Yes	FL; NY	No	FL resident	04/11/20
23,201	Highlands	23	Female	No		No	FL resident	04/11/20
23,202	Highlands	54	Male	No		Yes	FL resident	04/11/20
23,203	Highlands	65	Female	No		No	FL resident	04/12/20
23,204	Highlands	55	Female	No		Yes	FL resident	04/12/20
23,205	Highlands	44	Female	No		Yes	FL resident	04/12/20
23,206	Highlands	43	Male	No		No	FL resident	04/12/20
23,207	Highlands	64	Female	Unknown		Unknown	FL resident	04/13/20
23,208	Highlands	28	Female	No		Yes	FL resident	04/13/20
23,209	Highlands	71	Female	No		Yes	FL resident	04/14/20
23,210	Highlands	79	Male	No		Yes	FL resident	04/15/20
23,211	Highlands	49	Female	No		No	FL resident	04/15/20
23,212	Highlands	52	Female	No		Unknown	FL resident	04/15/20
23,213	Highlands	54	Male	No		Yes	FL resident	04/16/20
23,214	Highlands	79	Male	No		Yes	FL resident	04/18/20
23,215	Highlands	62	Female	No		No	FL resident	04/18/20
23,216	Highlands	68	Female	No		No	FL resident	04/18/20
23,217	Highlands	20	Male	No		No	FL resident	04/18/20
23,218	Highlands	59	Male	No		Yes	FL resident	04/20/20
23,219	Highlands	73	Male	No		No	FL resident	04/22/20
23,220	Highlands	42	Male	No		Yes	FL resident	04/23/20
23,221	Highlands	60	Female	No		Unknown	FL resident	04/23/20
23,222	Highlands	55	Male	No		No	FL resident	04/24/20
23,223	Highlands	12	Female	No		Yes	FL resident	04/26/20
23,224	Highlands	16	Female	No		Yes	FL resident	04/26/20
23,225	Highlands	38	Male	Yes	FL; MS	Yes	FL resident	04/26/20
23,226	Highlands	57	Male	No		No	FL resident	04/27/20
23,227	Highlands	41	Female	No		Yes	FL resident	04/28/20
23,228	Highlands	40	Male	No		No	FL resident	04/30/20
23,229	Highlands	35	Female	No		Yes	FL resident	04/30/20
23,230	Highlands	42	Female	No		Yes	FL resident	04/30/20
23,231	Highlands	82	Female	No		No	FL resident	05/01/20
23,232	Highlands	55	Female	No		Unknown	FL resident	05/01/20
23,233	Highlands	49	Male	No		Unknown	FL resident	05/03/20
23,234	Highlands	35	Male	No		No	FL resident	05/04/20
23,235	Highlands	76	Female	Unknown		Unknown	FL resident	05/04/20
23,236	Highlands	72	Male	Yes	NJ	Unknown	Non-FL resident	04/04/20
23,237	Hillsborough	29	Female	Yes	ITALY	Yes	FL resident	03/02/20
23,238	Hillsborough	49	Female	Yes	FL; IRELAND	Yes	FL resident	03/13/20
23,239	Hillsborough	17	Male	No		No	FL resident	03/14/20
23,240	Hillsborough	47	Male	Yes	CO	Unknown	FL resident	03/14/20
23,241	Hillsborough	32	Female	Yes	CO	Yes	FL resident	03/14/20
23,242	Hillsborough	23	Male	No		Yes	FL resident	03/17/20
23,243	Hillsborough	30	Male	Yes	FL; NY	No	FL resident	03/17/20
23,244	Hillsborough	74	Female	No		Yes	FL resident	03/17/20
23,245	Hillsborough	38	Female	Yes	BOSNIA AND HERZEGOVINA; GERMANY	Yes	FL resident	03/17/20
23,246	Hillsborough	60	Male	No		Unknown	FL resident	03/17/20
23,247	Hillsborough	33	Male	Yes	KY	Yes	FL resident	03/18/20
23,248	Hillsborough	43	Male	No		Yes	FL resident	03/18/20
23,249	Hillsborough	31	Male	Yes	NY	Yes	FL resident	03/19/20
23,250	Hillsborough	36	Male	No		No	FL resident	03/19/20
23,251	Hillsborough	28	Male	No		Yes	FL resident	03/19/20
23,252	Hillsborough	50	Male	Yes	UNITED KINGDOM	Yes	FL resident	03/19/20
23,253	Hillsborough	27	Female	Yes	CA	Yes	FL resident	03/19/20
23,254	Hillsborough	72	Female	Yes	FL; TN	Yes	FL resident	03/20/20
23,255	Hillsborough	30	Female	No		Unknown	FL resident	03/20/20
23,256	Hillsborough	52	Male	No		No	FL resident	03/20/20
23,257	Hillsborough	40	Female	No		Yes	FL resident	03/20/20
23,258	Hillsborough	51	Male	Yes	NY	Yes	FL resident	03/20/20

# Coronavirus: line list of cases

Data verified as of May 5, 2020 at 10 AM

Data in this report are provisional and subject to change.

Case	County	Age	Gender	Travel related	Travel detail	Contact with a confirmed case	Jurisdiction	Date case counted
23,259	Hillsborough	31	Female	Yes	BAHAMAS	No	FL resident	03/20/20
23,260	Hillsborough	28	Male	Yes	KY	Yes	FL resident	03/20/20
23,261	Hillsborough	33	Male	No		Yes	FL resident	03/20/20
23,262	Hillsborough	60	Female	No		Yes	FL resident	03/20/20
23,263	Hillsborough	32	Female	No		Yes	FL resident	03/20/20
23,264	Hillsborough	46	Female	Yes	EGYPT	No	FL resident	03/20/20
23,265	Hillsborough	60	Male	Yes	CA	No	FL resident	03/20/20
23,266	Hillsborough	54	Male	No		No	FL resident	03/20/20
23,267	Hillsborough	50	Male	Yes	SPAIN	Unknown	FL resident	03/20/20
23,268	Hillsborough	38	Female	No		Yes	FL resident	03/21/20
23,269	Hillsborough	62	Male	Yes	FL; NY	Yes	FL resident	03/21/20
23,270	Hillsborough	54	Female	Yes	FL; NY	Yes	FL resident	03/21/20
23,271	Hillsborough	38	Female	Yes	FL; NJ; NY	No	FL resident	03/21/20
23,272	Hillsborough	26	Female	Yes	FL; NY	No	FL resident	03/21/20
23,273	Hillsborough	33	Female	Yes	EGYPT	Yes	FL resident	03/21/20
23,274	Hillsborough	42	Male	Yes	CO; FL	Yes	FL resident	03/21/20
23,275	Hillsborough	20	Female	Yes	VENEZUELA	No	FL resident	03/21/20
23,276	Hillsborough	57	Male	Yes	LA	No	FL resident	03/21/20
23,277	Hillsborough	21	Female	No		Yes	FL resident	03/21/20
23,278	Hillsborough	19	Female	No		Yes	FL resident	03/21/20
23,279	Hillsborough	20	Female	No		Yes	FL resident	03/21/20
23,280	Hillsborough	62	Male	Yes	FL; NY	No	FL resident	03/21/20
23,281	Hillsborough	18	Male	No		Yes	FL resident	03/21/20
23,282	Hillsborough	27	Female	No		Yes	FL resident	03/21/20
23,283	Hillsborough	21	Female	No		Unknown	FL resident	03/22/20
23,284	Hillsborough	29	Male	No		No	FL resident	03/22/20
23,285	Hillsborough	28	Male	No		Yes	FL resident	03/22/20
23,286	Hillsborough	46	Male	No		Yes	FL resident	03/22/20
23,287	Hillsborough	51	Female	Yes	ITALY; NY	Yes	FL resident	03/22/20
23,288	Hillsborough	36	Female	No		Yes	FL resident	03/22/20
23,289	Hillsborough	35	Male	No		Yes	FL resident	03/22/20
23,290	Hillsborough	21	Male	Unknown		Unknown	FL resident	03/22/20
23,291	Hillsborough	19	Female	No		No	FL resident	03/22/20
23,292	Hillsborough	60	Male	Yes	CA	No	FL resident	03/22/20
23,293	Hillsborough	39	Male	Yes	QATAR	No	FL resident	03/22/20
23,294	Hillsborough	38	Male	Unknown		No	FL resident	03/22/20
23,295	Hillsborough	43	Female	No		Yes	FL resident	03/22/20
23,296	Hillsborough	69	Female	No		Yes	FL resident	03/22/20
23,297	Hillsborough	10	Male	No		Yes	FL resident	03/23/20
23,298	Hillsborough	6	Male	No		Yes	FL resident	03/23/20
23,299	Hillsborough	39	Female	No		No	FL resident	03/23/20
23,300	Hillsborough	79	Female	No		Yes	FL resident	03/23/20
23,301	Hillsborough	56	Female	Unknown		Yes	FL resident	03/23/20
23,302	Hillsborough	79	Female	No		No	FL resident	03/23/20
23,303	Hillsborough	49	Female	No		No	FL resident	03/23/20
23,304	Hillsborough	30	Female	No		No	FL resident	03/23/20
23,305	Hillsborough	30	Female	No		No	FL resident	03/23/20
23,306	Hillsborough	36	Male	No		No	FL resident	03/23/20
23,307	Hillsborough	64	Male	No		Unknown	FL resident	03/23/20
23,308	Hillsborough	36	Female	No		Yes	FL resident	03/23/20
23,309	Hillsborough	39	Male	No		Yes	FL resident	03/23/20
23,310	Hillsborough	33	Female	No		Yes	FL resident	03/23/20
23,311	Hillsborough	16	Male	No		Yes	FL resident	03/23/20
23,312	Hillsborough	41	Male	Unknown		Yes	FL resident	03/23/20
23,313	Hillsborough	69	Male	Unknown		No	FL resident	03/23/20
23,314	Hillsborough	52	Male	Unknown		No	FL resident	03/24/20
23,315	Hillsborough	46	Female	Unknown		Yes	FL resident	03/24/20
23,316	Hillsborough	15	Female	No		Yes	FL resident	03/24/20
23,317	Hillsborough	6	Male	No		Yes	FL resident	03/24/20
23,318	Hillsborough	14	Female	No		Yes	FL resident	03/24/20
23,319	Hillsborough	3	Male	No		Yes	FL resident	03/24/20
23,320	Hillsborough	73	Male	Yes	ISRAEL	Unknown	FL resident	03/24/20

# Coronavirus: line list of cases

Data verified as of May 5, 2020 at 10 AM

Data in this report are provisional and subject to change.

Case	County	Age	Gender	Travel related	Travel detail	Contact with a confirmed case	Jurisdiction	Date case counted
23,321	Hillsborough	32	Female	No		Yes	FL resident	03/24/20
23,322	Hillsborough	57	Female	Yes	NY	Unknown	FL resident	03/24/20
23,323	Hillsborough	48	Female	Yes	IL	Yes	FL resident	03/24/20
23,324	Hillsborough	52	Male	Yes	ECUADOR; FL	No	FL resident	03/24/20
23,325	Hillsborough	26	Male	No		No	FL resident	03/24/20
23,326	Hillsborough	43	Male	No		No	FL resident	03/24/20
23,327	Hillsborough	63	Male	Unknown		Yes	FL resident	03/24/20
23,328	Hillsborough	48	Female	Yes	NV	Unknown	FL resident	03/24/20
23,329	Hillsborough	56	Female	Unknown		No	FL resident	03/24/20
23,330	Hillsborough	86	Female	No		Yes	FL resident	03/24/20
23,331	Hillsborough	41	Female	No		Yes	FL resident	03/25/20
23,332	Hillsborough	51	Female	Unknown		Unknown	FL resident	03/25/20
23,333	Hillsborough	38	Male	Yes	NY	No	FL resident	03/25/20
23,334	Hillsborough	73	Male	No		No	FL resident	03/25/20
23,335	Hillsborough	22	Female	Unknown		No	FL resident	03/25/20
23,336	Hillsborough	83	Female	Yes	ISRAEL	Yes	FL resident	03/25/20
23,337	Hillsborough	45	Male	Unknown		Yes	FL resident	03/25/20
23,338	Hillsborough	56	Female	Yes	FL; NY	Unknown	FL resident	03/25/20
23,339	Hillsborough	21	Male	Unknown		Unknown	FL resident	03/25/20
23,340	Hillsborough	53	Female	Yes	DOMINICAN REPUBLIC	No	FL resident	03/25/20
23,341	Hillsborough	31	Female	Yes	FL; MEXICO	Unknown	FL resident	03/25/20
23,342	Hillsborough	33	Male	Yes	FL; MEXICO	Unknown	FL resident	03/25/20
23,343	Hillsborough	33	Male	Yes	FL; MI	Unknown	FL resident	03/25/20
23,344	Hillsborough	41	Male	No		Yes	FL resident	03/25/20
23,345	Hillsborough	34	Male	No		Yes	FL resident	03/25/20
23,346	Hillsborough	61	Female	Yes	BELGIUM; UNITED KINGDOM	No	FL resident	03/25/20
23,347	Hillsborough	49	Male	No		No	FL resident	03/25/20
23,348	Hillsborough	65	Female	No		Unknown	FL resident	03/25/20
23,349	Hillsborough	62	Male	Unknown		Unknown	FL resident	03/25/20
23,350	Hillsborough	68	Male	Unknown		Unknown	FL resident	03/25/20
23,351	Hillsborough	53	Female	No		No	FL resident	03/25/20
23,352	Hillsborough	31	Male	Unknown		Unknown	FL resident	03/25/20
23,353	Hillsborough	35	Female	No		No	FL resident	03/25/20
23,354	Hillsborough	71	Male	No		Yes	FL resident	03/25/20
23,355	Hillsborough	61	Male	Yes	FL; SOUTH AFRICA	Yes	FL resident	03/25/20
23,356	Hillsborough	60	Male	Unknown		Unknown	FL resident	03/25/20
23,357	Hillsborough	36	Female	No		Yes	FL resident	03/25/20
23,358	Hillsborough	80	Female	No		Yes	FL resident	03/25/20
23,359	Hillsborough	68	Female	Yes	EGYPT	No	FL resident	03/25/20
23,360	Hillsborough	80	Male	No		No	FL resident	03/25/20
23,361	Hillsborough	42	Female	No		Yes	FL resident	03/25/20
23,362	Hillsborough	45	Female	Yes	FL; UT	No	FL resident	03/25/20
23,363	Hillsborough	20	Female	Yes	EUROPE; SPAIN	No	FL resident	03/25/20
23,364	Hillsborough	39	Female	Unknown		Unknown	FL resident	03/26/20
23,365	Hillsborough	25	Female	No		No	FL resident	03/26/20
23,366	Hillsborough	65	Male	No		No	FL resident	03/26/20
23,367	Hillsborough	21	Female	Yes	FRANCE	No	FL resident	03/26/20
23,368	Hillsborough	20	Male	Unknown		Unknown	FL resident	03/26/20
23,369	Hillsborough	61	Male	Yes	ECUADOR; FL	Yes	FL resident	03/26/20
23,370	Hillsborough	62	Male	Yes	NY	Unknown	FL resident	03/26/20
23,371	Hillsborough	48	Male	Yes	FL; NC	No	FL resident	03/26/20
23,372	Hillsborough	50	Male	Yes	LA	Yes	FL resident	03/26/20
23,373	Hillsborough	62	Male	No		Yes	FL resident	03/26/20
23,374	Hillsborough	47	Male	No		No	FL resident	03/26/20
23,375	Hillsborough	58	Female	Yes	FL; OR	No	FL resident	03/26/20
23,376	Hillsborough	71	Female	No		No	FL resident	03/26/20
23,377	Hillsborough	14	Male	No		No	FL resident	03/26/20
23,378	Hillsborough	16	Female	Yes	UNITED KINGDOM	Unknown	FL resident	03/26/20
23,379	Hillsborough	66	Male	No		Yes	FL resident	03/26/20
23,380	Hillsborough	30	Male	No		No	FL resident	03/26/20
23,381	Hillsborough	26	Female	No		No	FL resident	03/26/20
23,382	Hillsborough	41	Male	Unknown		Unknown	FL resident	03/26/20

# Coronavirus: line list of cases

Data verified as of May 5, 2020 at 10 AM

Data in this report are provisional and subject to change.

Case	County	Age	Gender	Travel related	Travel detail	Contact with a confirmed case	Jurisdiction	Date case counted
23,383	Hillsborough	69	Male	Unknown		Yes	FL resident	03/26/20
23,384	Hillsborough	52	Male	Unknown		Yes	FL resident	03/26/20
23,385	Hillsborough	62	Female	Unknown		Unknown	FL resident	03/27/20
23,386	Hillsborough	72	Male	No		Yes	FL resident	03/27/20
23,387	Hillsborough	23	Male	Yes	NY	Yes	FL resident	03/27/20
23,388	Hillsborough	79	Female	No		Yes	FL resident	03/27/20
23,389	Hillsborough	28	Male	Unknown		Unknown	FL resident	03/27/20
23,390	Hillsborough	68	Male	No		No	FL resident	03/27/20
23,391	Hillsborough	33	Female	No		No	FL resident	03/27/20
23,392	Hillsborough	31	Male	No		Yes	FL resident	03/27/20
23,393	Hillsborough	32	Female	No		No	FL resident	03/27/20
23,394	Hillsborough	29	Male	Yes	NY	Yes	FL resident	03/27/20
23,395	Hillsborough	31	Female	Unknown		Unknown	FL resident	03/27/20
23,396	Hillsborough	42	Male	Yes	FL; NY	No	FL resident	03/27/20
23,397	Hillsborough	26	Female	Yes	NY	Yes	FL resident	03/27/20
23,398	Hillsborough	24	Female	No		Unknown	FL resident	03/27/20
23,399	Hillsborough	48	Female	Yes	FL; NY	No	FL resident	03/27/20
23,400	Hillsborough	74	Male	No		No	FL resident	03/27/20
23,401	Hillsborough	44	Male	Yes	BAHAMAS	Yes	FL resident	03/27/20
23,402	Hillsborough	41	Male	Yes	OH; PUERTO RICO	No	FL resident	03/27/20
23,403	Hillsborough	62	Male	Yes	NJ	Yes	FL resident	03/27/20
23,404	Hillsborough	73	Male	No		No	FL resident	03/27/20
23,405	Hillsborough	51	Male	No		Yes	FL resident	03/27/20
23,406	Hillsborough	39	Male	Yes	BRAZIL; MEXICO	Yes	FL resident	03/27/20
23,407	Hillsborough	49	Female	Yes	FL; MI	No	FL resident	03/27/20
23,408	Hillsborough	30	Female	No		No	FL resident	03/27/20
23,409	Hillsborough	65	Female	Unknown		Yes	FL resident	03/27/20
23,410	Hillsborough	32	Female	Unknown		Unknown	FL resident	03/27/20
23,411	Hillsborough	20	Male	Yes	PA; PUERTO RICO	Yes	FL resident	03/28/20
23,412	Hillsborough	60	Male	No		Yes	FL resident	03/28/20
23,413	Hillsborough	16	Male	No		Yes	FL resident	03/28/20
23,414	Hillsborough	11	Male	No		Yes	FL resident	03/28/20
23,415	Hillsborough	0	Female	No		Yes	FL resident	03/28/20
23,416	Hillsborough	13	Male	No		Yes	FL resident	03/28/20
23,417	Hillsborough	39	Male	No		No	FL resident	03/28/20
23,418	Hillsborough	47	Female	Yes	NY	Yes	FL resident	03/28/20
23,419	Hillsborough	32	Female	Yes	BAHAMAS	Yes	FL resident	03/28/20
23,420	Hillsborough	55	Female	Yes	EUROPE	No	FL resident	03/28/20
23,421	Hillsborough	28	Male	Yes	NY	No	FL resident	03/28/20
23,422	Hillsborough	26	Female	Yes	NY	Unknown	FL resident	03/28/20
23,423	Hillsborough	25	Male	No		Unknown	FL resident	03/28/20
23,424	Hillsborough	49	Male	Yes	NY	Yes	FL resident	03/28/20
23,425	Hillsborough	82	Female	Unknown		No	FL resident	03/28/20
23,426	Hillsborough	55	Male	No		No	FL resident	03/28/20
23,427	Hillsborough	40	Male	Yes	UNITED KINGDOM	Unknown	FL resident	03/28/20
23,428	Hillsborough	61	Female	No		Yes	FL resident	03/28/20
23,429	Hillsborough	25	Male	No		No	FL resident	03/28/20
23,430	Hillsborough	45	Female	Yes	CUBA	Unknown	FL resident	03/28/20
23,431	Hillsborough	35	Male	Yes	NY	No	FL resident	03/28/20
23,432	Hillsborough	59	Male	No		Yes	FL resident	03/28/20
23,433	Hillsborough	46	Female	Yes	MS	Yes	FL resident	03/28/20
23,434	Hillsborough	56	Female	No		Yes	FL resident	03/28/20
23,435	Hillsborough	57	Male	No		No	FL resident	03/28/20
23,436	Hillsborough	30	Male	Unknown		Unknown	FL resident	03/28/20
23,437	Hillsborough	60	Female	No		No	FL resident	03/28/20
23,438	Hillsborough	57	Female	Yes	U.S. VIRGIN ISLANDS	Unknown	FL resident	03/29/20
23,439	Hillsborough	32	Male	Unknown		Yes	FL resident	03/29/20
23,440	Hillsborough	36	Female	No		Yes	FL resident	03/29/20
23,441	Hillsborough	44	Male	No		Yes	FL resident	03/29/20
23,442	Hillsborough	29	Female	Yes	FL; NY	No	FL resident	03/29/20
23,443	Hillsborough	34	Female	Unknown		Yes	FL resident	03/29/20
23,444	Hillsborough	73	Female	Unknown		Yes	FL resident	03/29/20

# Coronavirus: line list of cases

Data verified as of May 5, 2020 at 10 AM

Data in this report are provisional and subject to change.

Case	County	Age	Gender	Travel related	Travel detail	Contact with a confirmed case	Jurisdiction	Date case counted
23,445	Hillsborough	62	Male	No		Yes	FL resident	03/29/20
23,446	Hillsborough	77	Male	Unknown		Unknown	FL resident	03/29/20
23,447	Hillsborough	24	Female	Yes	NY	No	FL resident	03/29/20
23,448	Hillsborough	75	Male	No		Yes	FL resident	03/29/20
23,449	Hillsborough	40	Female	No		Yes	FL resident	03/29/20
23,450	Hillsborough	57	Female	No		No	FL resident	03/29/20
23,451	Hillsborough	25	Female	No		Yes	FL resident	03/29/20
23,452	Hillsborough	19	Male	No		No	FL resident	03/29/20
23,453	Hillsborough	33	Female	Unknown		Unknown	FL resident	03/29/20
23,454	Hillsborough	48	Female	Unknown		Unknown	FL resident	03/29/20
23,455	Hillsborough	65	Male	No		Yes	FL resident	03/29/20
23,456	Hillsborough	93	Female	Unknown		Yes	FL resident	03/30/20
23,457	Hillsborough	56	Male	Yes	FL; NY	Unknown	FL resident	03/30/20
23,458	Hillsborough	56	Male	No		No	FL resident	03/30/20
23,459	Hillsborough	65	Male	Unknown		No	FL resident	03/30/20
23,460	Hillsborough	45	Male	No		No	FL resident	03/30/20
23,461	Hillsborough	53	Male	Unknown		No	FL resident	03/30/20
23,462	Hillsborough	30	Female	Unknown		No	FL resident	03/30/20
23,463	Hillsborough	49	Female	Unknown		No	FL resident	03/30/20
23,464	Hillsborough	60	Male	Unknown		Yes	FL resident	03/30/20
23,465	Hillsborough	33	Male	Unknown		Unknown	FL resident	03/30/20
23,466	Hillsborough	28	Female	Unknown		No	FL resident	03/30/20
23,467	Hillsborough	38	Female	Unknown		Yes	FL resident	03/30/20
23,468	Hillsborough	31	Female	No		No	FL resident	03/30/20
23,469	Hillsborough	22	Male	No		No	FL resident	03/30/20
23,470	Hillsborough	41	Male	Unknown		Yes	FL resident	03/30/20
23,471	Hillsborough	56	Female	Unknown		Yes	FL resident	03/30/20
23,472	Hillsborough	30	Female	Unknown		No	FL resident	03/30/20
23,473	Hillsborough	42	Male	Unknown		Yes	FL resident	03/30/20
23,474	Hillsborough	47	Female	No		Yes	FL resident	03/30/20
23,475	Hillsborough	21	Female	Yes	FL; UNITED KINGDOM	No	FL resident	03/30/20
23,476	Hillsborough	57	Female	No		No	FL resident	03/30/20
23,477	Hillsborough	35	Male	No		No	FL resident	03/30/20
23,478	Hillsborough	28	Female	No		Yes	FL resident	03/30/20
23,479	Hillsborough	92	Female	No		No	FL resident	03/30/20
23,480	Hillsborough	46	Female	No		No	FL resident	03/30/20
23,481	Hillsborough	34	Male	Yes	FL; UNITED KINGDOM	No	FL resident	03/30/20
23,482	Hillsborough	58	Female	No		Yes	FL resident	03/30/20
23,483	Hillsborough	40	Female	No		No	FL resident	03/30/20
23,484	Hillsborough	46	Male	Unknown		No	FL resident	03/30/20
23,485	Hillsborough	41	Male	Yes	AR; FL	No	FL resident	03/30/20
23,486	Hillsborough	61	Male	Unknown		No	FL resident	03/30/20
23,487	Hillsborough	24	Male	Yes	COLOMBIA	No	FL resident	03/30/20
23,488	Hillsborough	24	Male	Unknown		No	FL resident	03/30/20
23,489	Hillsborough	45	Male	Yes	UNITED KINGDOM	Yes	FL resident	03/30/20
23,490	Hillsborough	26	Female	Unknown		Unknown	FL resident	03/30/20
23,491	Hillsborough	49	Male	Unknown		No	FL resident	03/30/20
23,492	Hillsborough	61	Male	No		Yes	FL resident	03/30/20
23,493	Hillsborough	35	Female	No		Yes	FL resident	03/30/20
23,494	Hillsborough	22	Male	No		Yes	FL resident	03/30/20
23,495	Hillsborough	21	Female	Yes	AL; FL	No	FL resident	03/30/20
23,496	Hillsborough	40	Male	Unknown		No	FL resident	03/30/20
23,497	Hillsborough	49	Male	No		No	FL resident	03/30/20
23,498	Hillsborough	36	Female	Yes	FL; IL	No	FL resident	03/30/20
23,499	Hillsborough	33	Male	Unknown		Unknown	FL resident	03/30/20
23,500	Hillsborough	85	Male	No		No	FL resident	03/30/20
23,501	Hillsborough	77	Female	No		Yes	FL resident	03/30/20
23,502	Hillsborough	66	Female	Yes	NY	Unknown	FL resident	03/30/20
23,503	Hillsborough	47	Female	Unknown		Unknown	FL resident	03/30/20
23,504	Hillsborough	26	Female	Unknown		No	FL resident	03/30/20
23,505	Hillsborough	56	Female	No		No	FL resident	03/31/20
23,506	Hillsborough	74	Male	Unknown		Yes	FL resident	03/31/20

# Coronavirus: line list of cases

Data verified as of May 5, 2020 at 10 AM

Data in this report are provisional and subject to change.

Case	County	Age	Gender	Travel related	Travel detail	Contact with a confirmed case	Jurisdiction	Date case counted
23,507	Hillsborough	47	Female	No		Yes	FL resident	03/31/20
23,508	Hillsborough	52	Female	No		No	FL resident	03/31/20
23,509	Hillsborough	39	Female	Yes	NY	No	FL resident	03/31/20
23,510	Hillsborough	44	Female	No		No	FL resident	03/31/20
23,511	Hillsborough	70	Male	No		No	FL resident	03/31/20
23,512	Hillsborough	52	Female	Yes	FL; FRANCE	No	FL resident	03/31/20
23,513	Hillsborough	21	Male	No		Yes	FL resident	03/31/20
23,514	Hillsborough	49	Male	Unknown		No	FL resident	03/31/20
23,515	Hillsborough	48	Female	Unknown		Unknown	FL resident	03/31/20
23,516	Hillsborough	31	Female	Unknown		No	FL resident	03/31/20
23,517	Hillsborough	18	Female	No		No	FL resident	03/31/20
23,518	Hillsborough	54	Male	No		No	FL resident	03/31/20
23,519	Hillsborough	70	Female	Yes	ISRAEL; UNITED KINGDOM	Yes	FL resident	03/31/20
23,520	Hillsborough	49	Male	Yes	FL; NY	No	FL resident	03/31/20
23,521	Hillsborough	42	Male	No		No	FL resident	03/31/20
23,522	Hillsborough	78	Male	No		Yes	FL resident	03/31/20
23,523	Hillsborough	45	Female	No		No	FL resident	03/31/20
23,524	Hillsborough	47	Male	Yes	FL; NY	No	FL resident	03/31/20
23,525	Hillsborough	24	Female	No		Yes	FL resident	03/31/20
23,526	Hillsborough	43	Male	Yes	FL; NY	Yes	FL resident	03/31/20
23,527	Hillsborough	55	Male	Yes	FL; NY	Yes	FL resident	03/31/20
23,528	Hillsborough	24	Male	No		No	FL resident	03/31/20
23,529	Hillsborough	50	Female	Unknown		Yes	FL resident	03/31/20
23,530	Hillsborough	52	Female	No		Yes	FL resident	03/31/20
23,531	Hillsborough	1	Female	Yes	FL; IRAQ	Unknown	FL resident	03/31/20
23,532	Hillsborough	30	Male	No		No	FL resident	03/31/20
23,533	Hillsborough	41	Female	No		No	FL resident	03/31/20
23,534	Hillsborough	48	Female	Yes	COLOMBIA; ECUADOR; FL	Unknown	FL resident	03/31/20
23,535	Hillsborough	91	Male	Unknown		No	FL resident	04/01/20
23,536	Hillsborough	35	Female	No		Yes	FL resident	04/01/20
23,537	Hillsborough	39	Male	Yes	FL; IRELAND	No	FL resident	04/01/20
23,538	Hillsborough	35	Male	No		No	FL resident	04/01/20
23,539	Hillsborough	39	Male	Unknown		Unknown	FL resident	04/01/20
23,540	Hillsborough	56	Female	No		No	FL resident	04/01/20
23,541	Hillsborough	27	Female	Unknown		Unknown	FL resident	04/01/20
23,542	Hillsborough	56	Female	No		Yes	FL resident	04/01/20
23,543	Hillsborough	60	Male	Yes	CANADA	Yes	FL resident	04/01/20
23,544	Hillsborough	35	Male	No		No	FL resident	04/01/20
23,545	Hillsborough	20	Female	Unknown		No	FL resident	04/01/20
23,546	Hillsborough	27	Female	No		No	FL resident	04/01/20
23,547	Hillsborough	69	Female	No		Unknown	FL resident	04/01/20
23,548	Hillsborough	20	Female	Yes	FL; UKRAINE	No	FL resident	04/01/20
23,549	Hillsborough	57	Female	Yes	FL; SAUDI ARABIA	Yes	FL resident	04/01/20
23,550	Hillsborough	45	Female	Yes	SPAIN; UNITED KINGDOM	No	FL resident	04/01/20
23,551	Hillsborough	32	Male	No		Yes	FL resident	04/01/20
23,552	Hillsborough	47	Male	Yes	FL; NV	Unknown	FL resident	04/01/20
23,553	Hillsborough	17	Male	No		No	FL resident	04/01/20
23,554	Hillsborough	57	Female	No		No	FL resident	04/01/20
23,555	Hillsborough	49	Male	No		No	FL resident	04/01/20
23,556	Hillsborough	21	Female	Yes	SPAIN	No	FL resident	04/01/20
23,557	Hillsborough	22	Male	No		Unknown	FL resident	04/01/20
23,558	Hillsborough	49	Male	Yes	EUROPE; FL	No	FL resident	04/01/20
23,559	Hillsborough	49	Female	No		Yes	FL resident	04/01/20
23,560	Hillsborough	48	Male	No		No	FL resident	04/01/20
23,561	Hillsborough	56	Female	Unknown		Unknown	FL resident	04/01/20
23,562	Hillsborough	58	Female	Yes	CA; FL	No	FL resident	04/01/20
23,563	Hillsborough	22	Female	Yes	CO	Unknown	FL resident	04/01/20
23,564	Hillsborough	53	Male	Yes	GERMANY	Unknown	FL resident	04/01/20
23,565	Hillsborough	73	Female	Unknown		Unknown	FL resident	04/01/20
23,566	Hillsborough	18	Female	Yes	FRANCE	No	FL resident	04/01/20
23,567	Hillsborough	38	Male	Unknown		Yes	FL resident	04/01/20
23,568	Hillsborough	33	Male	Yes	UNITED KINGDOM	No	FL resident	04/01/20

# Coronavirus: line list of cases

Data verified as of May 5, 2020 at 10 AM

Data in this report are provisional and subject to change.

Case	County	Age	Gender	Travel related	Travel detail	Contact with a confirmed case	Jurisdiction	Date case counted
23,569	Hillsborough	71	Male	Yes	CUBA; FL	Unknown	FL resident	04/01/20
23,570	Hillsborough	47	Male	Yes	NY	No	FL resident	04/01/20
23,571	Hillsborough	24	Female	Unknown		Yes	FL resident	04/01/20
23,572	Hillsborough	41	Female	Unknown		No	FL resident	04/01/20
23,573	Hillsborough	24	Male	No		Yes	FL resident	04/01/20
23,574	Hillsborough	29	Female	Yes	NY	Unknown	FL resident	04/01/20
23,575	Hillsborough	51	Male	Yes	FL; NY	Unknown	FL resident	04/01/20
23,576	Hillsborough	81	Male	No		Unknown	FL resident	04/01/20
23,577	Hillsborough	62	Male	Yes	FL; ISRAEL	Unknown	FL resident	04/01/20
23,578	Hillsborough	28	Male	No		Yes	FL resident	04/01/20
23,579	Hillsborough	21	Male	No		Yes	FL resident	04/01/20
23,580	Hillsborough	37	Female	No		Unknown	FL resident	04/01/20
23,581	Hillsborough	21	Female	No		Unknown	FL resident	04/01/20
23,582	Hillsborough	43	Female	Yes	UNITED KINGDOM	Yes	FL resident	04/01/20
23,583	Hillsborough	64	Female	Yes	NY	No	FL resident	04/01/20
23,584	Hillsborough	29	Male	Unknown		Yes	FL resident	04/01/20
23,585	Hillsborough	23	Female	Yes	PUERTO RICO	Unknown	FL resident	04/01/20
23,586	Hillsborough	21	Female	Yes	TN	Yes	FL resident	04/01/20
23,587	Hillsborough	15	Male	No		Yes	FL resident	04/01/20
23,588	Hillsborough	57	Male	No		Unknown	FL resident	04/01/20
23,589	Hillsborough	79	Female	Yes	FL; ISRAEL; UNITED KINGDOM	Unknown	FL resident	04/01/20
23,590	Hillsborough	54	Male	No		No	FL resident	04/01/20
23,591	Hillsborough	79	Female	No		Yes	FL resident	04/01/20
23,592	Hillsborough	11	Male	No		Yes	FL resident	04/01/20
23,593	Hillsborough	17	Male	No		Yes	FL resident	04/01/20
23,594	Hillsborough	60	Female	No		Unknown	FL resident	04/01/20
23,595	Hillsborough	36	Female	No		No	FL resident	04/01/20
23,596	Hillsborough	24	Male	No		Unknown	FL resident	04/01/20
23,597	Hillsborough	45	Male	No		No	FL resident	04/01/20
23,598	Hillsborough	0	Male	No		Yes	FL resident	04/01/20
23,599	Hillsborough	47	Male	No		No	FL resident	04/02/20
23,600	Hillsborough	49	Female	No		Yes	FL resident	04/02/20
23,601	Hillsborough	70	Female	No		Yes	FL resident	04/02/20
23,602	Hillsborough	29	Female	Yes	UNITED KINGDOM	No	FL resident	04/02/20
23,603	Hillsborough	61	Male	Yes	AL; NY; NIGER	No	FL resident	04/02/20
23,604	Hillsborough	39	Female	No		No	FL resident	04/02/20
23,605	Hillsborough	69	Female	Yes	GA	No	FL resident	04/02/20
23,606	Hillsborough	36	Male	No		No	FL resident	04/02/20
23,607	Hillsborough	79	Male	No		Unknown	FL resident	04/02/20
23,608	Hillsborough	62	Female	No		Yes	FL resident	04/02/20
23,609	Hillsborough	65	Male	No		Yes	FL resident	04/02/20
23,610	Hillsborough	52	Female	No		Unknown	FL resident	04/02/20
23,611	Hillsborough	43	Male	Unknown		No	FL resident	04/02/20
23,612	Hillsborough	50	Female	Unknown		Yes	FL resident	04/02/20
23,613	Hillsborough	19	Female	No		Yes	FL resident	04/02/20
23,614	Hillsborough	74	Male	Yes	FL; MEXICO	Unknown	FL resident	04/02/20
23,615	Hillsborough	55	Female	No		Unknown	FL resident	04/02/20
23,616	Hillsborough	19	Female	Yes	NY	Yes	FL resident	04/02/20
23,617	Hillsborough	41	Female	Unknown		Unknown	FL resident	04/02/20
23,618	Hillsborough	43	Female	Unknown		No	FL resident	04/02/20
23,619	Hillsborough	60	Male	No		Unknown	FL resident	04/02/20
23,620	Hillsborough	44	Female	No		No	FL resident	04/02/20
23,621	Hillsborough	50	Male	Unknown		No	FL resident	04/02/20
23,622	Hillsborough	55	Male	Yes	NY	Unknown	FL resident	04/02/20
23,623	Hillsborough	31	Female	No		Unknown	FL resident	04/02/20
23,624	Hillsborough	28	Female	Yes	NY	Unknown	FL resident	04/02/20
23,625	Hillsborough	62	Female	No		Yes	FL resident	04/02/20
23,626	Hillsborough	35	Female	No		No	FL resident	04/02/20
23,627	Hillsborough	57	Female	No		Unknown	FL resident	04/02/20
23,628	Hillsborough	34	Female	No		Unknown	FL resident	04/02/20
23,629	Hillsborough	48	Male	Yes	NY	No	FL resident	04/02/20
23,630	Hillsborough	24	Female	No		No	FL resident	04/02/20

# Coronavirus: line list of cases

Data verified as of May 5, 2020 at 10 AM

Data in this report are provisional and subject to change.

Case	County	Age	Gender	Travel related	Travel detail	Contact with a confirmed case	Jurisdiction	Date case counted
23,631	Hillsborough	15	Male	Unknown		No	FL resident	04/02/20
23,632	Hillsborough	47	Male	No		No	FL resident	04/02/20
23,633	Hillsborough	33	Male	No		No	FL resident	04/02/20
23,634	Hillsborough	23	Female	No		No	FL resident	04/02/20
23,635	Hillsborough	30	Male	Yes	FL; NY	No	FL resident	04/02/20
23,636	Hillsborough	50	Female	No		Yes	FL resident	04/03/20
23,637	Hillsborough	18	Male	No		No	FL resident	04/03/20
23,638	Hillsborough	46	Male	No		Unknown	FL resident	04/03/20
23,639	Hillsborough	21	Female	No		Unknown	FL resident	04/03/20
23,640	Hillsborough	55	Male	Yes	MI; NETHERLANDS	Yes	FL resident	04/03/20
23,641	Hillsborough	33	Female	Yes	WA	Unknown	FL resident	04/03/20
23,642	Hillsborough	46	Male	Yes	CO	Yes	FL resident	04/03/20
23,643	Hillsborough	25	Male	No		Yes	FL resident	04/03/20
23,644	Hillsborough	29	Male	No		Unknown	FL resident	04/03/20
23,645	Hillsborough	63	Male	No		Yes	FL resident	04/03/20
23,646	Hillsborough	48	Male	Unknown		Unknown	FL resident	04/03/20
23,647	Hillsborough	34	Female	No		Yes	FL resident	04/03/20
23,648	Hillsborough	59	Female	No		Yes	FL resident	04/03/20
23,649	Hillsborough	39	Male	Yes	NY	Unknown	FL resident	04/03/20
23,650	Hillsborough	58	Male	Yes	NY	Unknown	FL resident	04/03/20
23,651	Hillsborough	41	Female	No		Yes	FL resident	04/03/20
23,652	Hillsborough	33	Female	No		No	FL resident	04/03/20
23,653	Hillsborough	78	Male	Unknown		Unknown	FL resident	04/03/20
23,654	Hillsborough	29	Male	No		No	FL resident	04/03/20
23,655	Hillsborough	50	Female	No		No	FL resident	04/03/20
23,656	Hillsborough	56	Female	No		Unknown	FL resident	04/03/20
23,657	Hillsborough	39	Male	Unknown		Yes	FL resident	04/03/20
23,658	Hillsborough	68	Female	No		No	FL resident	04/03/20
23,659	Hillsborough	43	Male	No		Yes	FL resident	04/03/20
23,660	Hillsborough	51	Male	No		Yes	FL resident	04/03/20
23,661	Hillsborough	38	Female	Yes	COLOMBIA	Unknown	FL resident	04/03/20
23,662	Hillsborough	31	Female	No		No	FL resident	04/03/20
23,663	Hillsborough	38	Female	No		Unknown	FL resident	04/03/20
23,664	Hillsborough	32	Female	No		Unknown	FL resident	04/03/20
23,665	Hillsborough	18	Male	No		Yes	FL resident	04/03/20
23,666	Hillsborough	13	Female	No		Yes	FL resident	04/03/20
23,667	Hillsborough	62	Male	No		Yes	FL resident	04/03/20
23,668	Hillsborough	64	Female	Yes	NY	Yes	FL resident	04/03/20
23,669	Hillsborough	77	Male	No		No	FL resident	04/03/20
23,670	Hillsborough	82	Female	No		Yes	FL resident	04/03/20
23,671	Hillsborough	73	Female	Yes	INDIA	Yes	FL resident	04/03/20
23,672	Hillsborough	25	Male	Unknown		Unknown	FL resident	04/03/20
23,673	Hillsborough	19	Male	Yes	NY	Yes	FL resident	04/03/20
23,674	Hillsborough	32	Female	No		Unknown	FL resident	04/03/20
23,675	Hillsborough	38	Male	No		Yes	FL resident	04/03/20
23,676	Hillsborough	26	Female	No		Unknown	FL resident	04/03/20
23,677	Hillsborough	62	Male	Yes	NY	Unknown	FL resident	04/03/20
23,678	Hillsborough	41	Male	Yes	PUERTO RICO	No	FL resident	04/03/20
23,679	Hillsborough	66	Male	Yes	UNITED ARAB EMIRATES	No	FL resident	04/03/20
23,680	Hillsborough	22	Female	No		Unknown	FL resident	04/03/20
23,681	Hillsborough	67	Male	Yes	NY	Unknown	FL resident	04/03/20
23,682	Hillsborough	80	Male	Yes	CARIBBEAN	Yes	FL resident	04/03/20
23,683	Hillsborough	76	Female	Yes	CARIBBEAN	Yes	FL resident	04/03/20
23,684	Hillsborough	49	Female	No		Yes	FL resident	04/03/20
23,685	Hillsborough	39	Male	No		Unknown	FL resident	04/03/20
23,686	Hillsborough	73	Male	Yes	NY	Yes	FL resident	04/03/20
23,687	Hillsborough	75	Male	No		Unknown	FL resident	04/03/20
23,688	Hillsborough	48	Male	Yes	CARIBBEAN	Yes	FL resident	04/03/20
23,689	Hillsborough	45	Female	No		Yes	FL resident	04/03/20
23,690	Hillsborough	31	Female	No		No	FL resident	04/03/20
23,691	Hillsborough	1	Male	No		No	FL resident	04/03/20
23,692	Hillsborough	20	Male	No		Unknown	FL resident	04/03/20

# Coronavirus: line list of cases

Data verified as of May 5, 2020 at 10 AM

Data in this report are provisional and subject to change.

Case	County	Age	Gender	Travel related	Travel detail	Contact with a confirmed case	Jurisdiction	Date case counted
23,693	Hillsborough	82	Female	No		Unknown	FL resident	04/03/20
23,694	Hillsborough	32	Female	No		Unknown	FL resident	04/03/20
23,695	Hillsborough	36	Female	No		Yes	FL resident	04/03/20
23,696	Hillsborough	55	Male	Unknown		Unknown	FL resident	04/03/20
23,697	Hillsborough	71	Male	No		No	FL resident	04/03/20
23,698	Hillsborough	63	Female	No		Yes	FL resident	04/03/20
23,699	Hillsborough	70	Male	No		Yes	FL resident	04/03/20
23,700	Hillsborough	62	Male	No		Unknown	FL resident	04/03/20
23,701	Hillsborough	61	Female	Yes	NJ	Yes	FL resident	04/03/20
23,702	Hillsborough	42	Male	Unknown		Unknown	FL resident	04/04/20
23,703	Hillsborough	59	Male	No		No	FL resident	04/04/20
23,704	Hillsborough	21	Female	Yes	CARIBBEAN	No	FL resident	04/04/20
23,705	Hillsborough	32	Male	Yes	NY	Yes	FL resident	04/04/20
23,706	Hillsborough	46	Male	No		Yes	FL resident	04/04/20
23,707	Hillsborough	69	Male	Yes	NY	Unknown	FL resident	04/04/20
23,708	Hillsborough	22	Male	Unknown		Yes	FL resident	04/04/20
23,709	Hillsborough	23	Male	Yes	CARIBBEAN; FL	Unknown	FL resident	04/04/20
23,710	Hillsborough	22	Male	Yes	AZ; CT	Unknown	FL resident	04/04/20
23,711	Hillsborough	31	Female	Yes	FL; JAMAICA	Unknown	FL resident	04/04/20
23,712	Hillsborough	44	Male	Yes	NY	Yes	FL resident	04/04/20
23,713	Hillsborough	67	Female	No		No	FL resident	04/04/20
23,714	Hillsborough	73	Male	No		Unknown	FL resident	04/04/20
23,715	Hillsborough	51	Female	No		Yes	FL resident	04/04/20
23,716	Hillsborough	36	Male	No		Yes	FL resident	04/04/20
23,717	Hillsborough	72	Female	No		Unknown	FL resident	04/04/20
23,718	Hillsborough	22	Male	Yes	NY	Unknown	FL resident	04/04/20
23,719	Hillsborough	49	Male	Yes	LA	Unknown	FL resident	04/04/20
23,720	Hillsborough	43	Female	Yes	NY	Yes	FL resident	04/04/20
23,721	Hillsborough	55	Male	Yes	FL; NY	No	FL resident	04/04/20
23,722	Hillsborough	51	Female	No		Unknown	FL resident	04/04/20
23,723	Hillsborough	63	Male	No		No	FL resident	04/04/20
23,724	Hillsborough	75	Female	Unknown		No	FL resident	04/04/20
23,725	Hillsborough	82	Male	No		Unknown	FL resident	04/04/20
23,726	Hillsborough	53	Female	Yes	AL; FL; MI	No	FL resident	04/04/20
23,727	Hillsborough	47	Male	Yes	FL; NY	No	FL resident	04/04/20
23,728	Hillsborough	45	Male	No		No	FL resident	04/04/20
23,729	Hillsborough	27	Female	No		Yes	FL resident	04/04/20
23,730	Hillsborough	36	Male	No		Yes	FL resident	04/04/20
23,731	Hillsborough	34	Female	No		Yes	FL resident	04/05/20
23,732	Hillsborough	2	Female	No		Yes	FL resident	04/05/20
23,733	Hillsborough	43	Male	Unknown		Unknown	FL resident	04/05/20
23,734	Hillsborough	46	Female	No		Yes	FL resident	04/05/20
23,735	Hillsborough	67	Female	No		Yes	FL resident	04/05/20
23,736	Hillsborough	51	Male	Unknown		No	FL resident	04/05/20
23,737	Hillsborough	56	Female	No		No	FL resident	04/05/20
23,738	Hillsborough	47	Male	No		Yes	FL resident	04/05/20
23,739	Hillsborough	19	Female	Yes	TN	Yes	FL resident	04/05/20
23,740	Hillsborough	28	Female	Yes	FL; WI	Unknown	FL resident	04/05/20
23,741	Hillsborough	30	Female	Unknown		No	FL resident	04/05/20
23,742	Hillsborough	10	Male	Yes	FL; NY	Unknown	FL resident	04/05/20
23,743	Hillsborough	66	Female	No		No	FL resident	04/05/20
23,744	Hillsborough	49	Male	Yes	CA; FL	Yes	FL resident	04/05/20
23,745	Hillsborough	59	Male	Yes	AZ; DC; FL; LA; NY; PA; TN	Unknown	FL resident	04/05/20
23,746	Hillsborough	44	Female	Unknown		No	FL resident	04/05/20
23,747	Hillsborough	72	Female	Unknown		Yes	FL resident	04/05/20
23,748	Hillsborough	72	Male	Unknown		Unknown	FL resident	04/05/20
23,749	Hillsborough	54	Male	Yes	NY	Unknown	FL resident	04/05/20
23,750	Hillsborough	51	Female	Unknown		No	FL resident	04/05/20
23,751	Hillsborough	48	Female	No		Yes	FL resident	04/05/20
23,752	Hillsborough	28	Female	Unknown		Unknown	FL resident	04/05/20
23,753	Hillsborough	20	Male	No		Yes	FL resident	04/05/20
23,754	Hillsborough	47	Male	Unknown		Yes	FL resident	04/05/20

# Coronavirus: line list of cases

Data verified as of May 5, 2020 at 10 AM

Data in this report are provisional and subject to change.

Case	County	Age	Gender	Travel related	Travel detail	Contact with a confirmed case	Jurisdiction	Date case counted
23,755	Hillsborough	76	Male	No		Yes	FL resident	04/05/20
23,756	Hillsborough	38	Male	No		Yes	FL resident	04/05/20
23,757	Hillsborough	57	Male	No		No	FL resident	04/05/20
23,758	Hillsborough	36	Male	Unknown		Yes	FL resident	04/05/20
23,759	Hillsborough	45	Female	Unknown		Unknown	FL resident	04/05/20
23,760	Hillsborough	38	Male	No		No	FL resident	04/05/20
23,761	Hillsborough	46	Male	Yes	FL; MEXICO; TX	Unknown	FL resident	04/05/20
23,762	Hillsborough	72	Male	No		Yes	FL resident	04/05/20
23,763	Hillsborough	62	Female	No		Unknown	FL resident	04/06/20
23,764	Hillsborough	56	Female	No		Yes	FL resident	04/06/20
23,765	Hillsborough	73	Female	No		Yes	FL resident	04/06/20
23,766	Hillsborough	73	Male	No		Yes	FL resident	04/06/20
23,767	Hillsborough	43	Female	No		No	FL resident	04/06/20
23,768	Hillsborough	27	Female	No		No	FL resident	04/06/20
23,769	Hillsborough	56	Male	Unknown		No	FL resident	04/06/20
23,770	Hillsborough	54	Female	No		No	FL resident	04/06/20
23,771	Hillsborough	35	Male	Yes	COLOMBIA	No	FL resident	04/06/20
23,772	Hillsborough	65	Female	Unknown		No	FL resident	04/06/20
23,773	Hillsborough	68	Female	Unknown		Yes	FL resident	04/06/20
23,774	Hillsborough	56	Male	Yes	NY	No	FL resident	04/06/20
23,775	Hillsborough	39	Female	Yes	NY	Yes	FL resident	04/06/20
23,776	Hillsborough	50	Male	Yes	CA	No	FL resident	04/06/20
23,777	Hillsborough	34	Male	No		No	FL resident	04/06/20
23,778	Hillsborough	9	Female	Yes	FL; NY	Yes	FL resident	04/06/20
23,779	Hillsborough	34	Female	No		No	FL resident	04/06/20
23,780	Hillsborough	39	Female	Unknown		Yes	FL resident	04/06/20
23,781	Hillsborough	34	Female	Yes	FL; NY	No	FL resident	04/06/20
23,782	Hillsborough	36	Female	Yes	FL; NY	Yes	FL resident	04/06/20
23,783	Hillsborough	35	Female	Unknown		Yes	FL resident	04/06/20
23,784	Hillsborough	47	Female	Yes	IRELAND; NY	Unknown	FL resident	04/06/20
23,785	Hillsborough	33	Female	No		Yes	FL resident	04/06/20
23,786	Hillsborough	21	Male	Unknown		Unknown	FL resident	04/06/20
23,787	Hillsborough	34	Female	Unknown		No	FL resident	04/06/20
23,788	Hillsborough	49	Female	Unknown		No	FL resident	04/06/20
23,789	Hillsborough	16	Male	Unknown		No	FL resident	04/06/20
23,790	Hillsborough	57	Female	Yes	NY	Yes	FL resident	04/06/20
23,791	Hillsborough	45	Female	Unknown		No	FL resident	04/06/20
23,792	Hillsborough	82	Male	Unknown		Unknown	FL resident	04/06/20
23,793	Hillsborough	24	Female	Unknown		Yes	FL resident	04/06/20
23,794	Hillsborough	78	Male	Unknown		Yes	FL resident	04/06/20
23,795	Hillsborough	36	Female	No		Yes	FL resident	04/06/20
23,796	Hillsborough	23	Female	Yes	NC	Yes	FL resident	04/06/20
23,797	Hillsborough	59	Male	No		No	FL resident	04/06/20
23,798	Hillsborough	60	Female	Unknown		No	FL resident	04/06/20
23,799	Hillsborough	45	Male	Unknown		Yes	FL resident	04/06/20
23,800	Hillsborough	55	Male	Unknown		Yes	FL resident	04/06/20
23,801	Hillsborough	49	Female	Unknown		Yes	FL resident	04/06/20
23,802	Hillsborough	32	Female	No		Yes	FL resident	04/07/20
23,803	Hillsborough	2	Male	No		Unknown	FL resident	04/07/20
23,804	Hillsborough	56	Female	Yes	FL; LA; TX	No	FL resident	04/07/20
23,805	Hillsborough	63	Female	No		Yes	FL resident	04/07/20
23,806	Hillsborough	52	Female	No		No	FL resident	04/07/20
23,807	Hillsborough	40	Female	Unknown		No	FL resident	04/07/20
23,808	Hillsborough	64	Female	No		No	FL resident	04/07/20
23,809	Hillsborough	28	Male	No		Yes	FL resident	04/07/20
23,810	Hillsborough	53	Male	Yes	EUROPE; FL	No	FL resident	04/07/20
23,811	Hillsborough	42	Female	Yes	FL; FRANCE	No	FL resident	04/07/20
23,812	Hillsborough	42	Male	Unknown		Yes	FL resident	04/07/20
23,813	Hillsborough	59	Female	Unknown		No	FL resident	04/07/20
23,814	Hillsborough	55	Male	Unknown		Unknown	FL resident	04/07/20
23,815	Hillsborough	31	Female	Unknown		Unknown	FL resident	04/07/20
23,816	Hillsborough	70	Female	Unknown		Yes	FL resident	04/07/20

# Coronavirus: line list of cases

Data verified as of May 5, 2020 at 10 AM

Data in this report are provisional and subject to change.

Case	County	Age	Gender	Travel related	Travel detail	Contact with a confirmed case	Jurisdiction	Date case counted
23,817	Hillsborough	55	Female	Unknown		No	FL resident	04/07/20
23,818	Hillsborough	28	Female	No		No	FL resident	04/07/20
23,819	Hillsborough	7	Female	Unknown		Unknown	FL resident	04/07/20
23,820	Hillsborough	34	Male	No		Yes	FL resident	04/07/20
23,821	Hillsborough	37	Female	No		No	FL resident	04/07/20
23,822	Hillsborough	78	Female	No		No	FL resident	04/07/20
23,823	Hillsborough	21	Female	Yes	FL; TX	Yes	FL resident	04/07/20
23,824	Hillsborough	43	Male	Unknown		Yes	FL resident	04/07/20
23,825	Hillsborough	35	Female	No		Yes	FL resident	04/07/20
23,826	Hillsborough	61	Male	Unknown		Unknown	FL resident	04/07/20
23,827	Hillsborough	70	Male	No		Yes	FL resident	04/07/20
23,828	Hillsborough	23	Female	No		Unknown	FL resident	04/07/20
23,829	Hillsborough	58	Male	Unknown		No	FL resident	04/07/20
23,830	Hillsborough	48	Male	Unknown		No	FL resident	04/07/20
23,831	Hillsborough	47	Female	Unknown		No	FL resident	04/07/20
23,832	Hillsborough	65	Male	No		No	FL resident	04/08/20
23,833	Hillsborough	44	Male	Yes	MD; NY	No	FL resident	04/08/20
23,834	Hillsborough	24	Female	No		Unknown	FL resident	04/08/20
23,835	Hillsborough	14	Female	No		No	FL resident	04/08/20
23,836	Hillsborough	54	Female	No		No	FL resident	04/08/20
23,837	Hillsborough	72	Female	Unknown		Yes	FL resident	04/08/20
23,838	Hillsborough	29	Female	No		No	FL resident	04/08/20
23,839	Hillsborough	46	Male	No		Unknown	FL resident	04/08/20
23,840	Hillsborough	34	Female	Yes	NJ	Yes	FL resident	04/08/20
23,841	Hillsborough	41	Male	No		No	FL resident	04/08/20
23,842	Hillsborough	54	Female	Unknown		No	FL resident	04/08/20
23,843	Hillsborough	24	Female	Yes	CANADA	Yes	FL resident	04/08/20
23,844	Hillsborough	39	Female	Unknown		Yes	FL resident	04/08/20
23,845	Hillsborough	57	Female	Unknown		No	FL resident	04/08/20
23,846	Hillsborough	21	Female	No		Yes	FL resident	04/08/20
23,847	Hillsborough	85	Male	No		Yes	FL resident	04/08/20
23,848	Hillsborough	29	Male	No		Unknown	FL resident	04/08/20
23,849	Hillsborough	64	Female	No		Yes	FL resident	04/08/20
23,850	Hillsborough	36	Male	Yes	GERMANY; IRAN; IRAQ; QATAR; SPAIN	Unknown	FL resident	04/08/20
23,851	Hillsborough	65	Female	Yes	MI	No	FL resident	04/08/20
23,852	Hillsborough	32	Female	No		No	FL resident	04/08/20
23,853	Hillsborough	46	Male	No		Yes	FL resident	04/08/20
23,854	Hillsborough	46	Male	No		Yes	FL resident	04/08/20
23,855	Hillsborough	27	Male	Unknown		No	FL resident	04/08/20
23,856	Hillsborough	24	Female	Unknown		Unknown	FL resident	04/08/20
23,857	Hillsborough	42	Male	Unknown		Unknown	FL resident	04/08/20
23,858	Hillsborough	86	Male	Unknown		Yes	FL resident	04/08/20
23,859	Hillsborough	65	Female	Unknown		Yes	FL resident	04/08/20
23,860	Hillsborough	71	Male	No		Unknown	FL resident	04/08/20
23,861	Hillsborough	41	Female	No		Yes	FL resident	04/09/20
23,862	Hillsborough	66	Male	No		Yes	FL resident	04/09/20
23,863	Hillsborough	64	Female	No		Yes	FL resident	04/09/20
23,864	Hillsborough	65	Male	No		Yes	FL resident	04/09/20
23,865	Hillsborough	36	Male	No		Yes	FL resident	04/09/20
23,866	Hillsborough	49	Male	No		Unknown	FL resident	04/09/20
23,867	Hillsborough	53	Male	No		Yes	FL resident	04/09/20
23,868	Hillsborough	70	Female	No		Unknown	FL resident	04/09/20
23,869	Hillsborough	55	Male	No	FL; FL	Yes	FL resident	04/09/20
23,870	Hillsborough	3	Female	No		Yes	FL resident	04/09/20
23,871	Hillsborough	46	Female	No		Unknown	FL resident	04/09/20
23,872	Hillsborough	35	Male	No		Yes	FL resident	04/09/20
23,873	Hillsborough	78	Female	No		No	FL resident	04/09/20
23,874	Hillsborough	27	Female	No		Unknown	FL resident	04/09/20
23,875	Hillsborough	58	Male	No		Yes	FL resident	04/09/20
23,876	Hillsborough	75	Female	No		Yes	FL resident	04/09/20
23,877	Hillsborough	88	Female	Yes	CT	Yes	FL resident	04/09/20

# Coronavirus: line list of cases

Data verified as of May 5, 2020 at 10 AM

Data in this report are provisional and subject to change.

Case	County	Age	Gender	Travel related	Travel detail	Contact with a confirmed case	Jurisdiction	Date case counted
23,878	Hillsborough	47	Female	No		Unknown	FL resident	04/09/20
23,879	Hillsborough	52	Female	No		No	FL resident	04/09/20
23,880	Hillsborough	56	Male	Unknown		Unknown	FL resident	04/09/20
23,881	Hillsborough	73	Female	No		Yes	FL resident	04/09/20
23,882	Hillsborough	23	Male	No		Yes	FL resident	04/09/20
23,883	Hillsborough	49	Female	No		Yes	FL resident	04/10/20
23,884	Hillsborough	66	Female	Unknown		Yes	FL resident	04/10/20
23,885	Hillsborough	69	Male	Yes	NY	Yes	FL resident	04/10/20
23,886	Hillsborough	62	Female	Yes	NY	Yes	FL resident	04/10/20
23,887	Hillsborough	52	Female	No		Yes	FL resident	04/10/20
23,888	Hillsborough	48	Female	No		Yes	FL resident	04/10/20
23,889	Hillsborough	85	Male	No		Yes	FL resident	04/10/20
23,890	Hillsborough	20	Male	No		No	FL resident	04/10/20
23,891	Hillsborough	57	Male	No		Unknown	FL resident	04/10/20
23,892	Hillsborough	64	Female	Yes	NJ	Yes	FL resident	04/10/20
23,893	Hillsborough	53	Male	Yes	NY	No	FL resident	04/10/20
23,894	Hillsborough	53	Male	Unknown		No	FL resident	04/10/20
23,895	Hillsborough	68	Female	Yes	FL; NY	Unknown	FL resident	04/10/20
23,896	Hillsborough	45	Male	Unknown		Yes	FL resident	04/10/20
23,897	Hillsborough	65	Male	Yes	SOUTH AMERICA	Yes	FL resident	04/10/20
23,898	Hillsborough	36	Female	Yes	FL; NY	No	FL resident	04/10/20
23,899	Hillsborough	32	Male	No		Yes	FL resident	04/11/20
23,900	Hillsborough	90	Male	No		Yes	FL resident	04/11/20
23,901	Hillsborough	65	Male	No		Yes	FL resident	04/11/20
23,902	Hillsborough	50	Male	No		Unknown	FL resident	04/11/20
23,903	Hillsborough	98	Female	No		Yes	FL resident	04/11/20
23,904	Hillsborough	51	Male	No		Unknown	FL resident	04/11/20
23,905	Hillsborough	87	Male	No		Yes	FL resident	04/11/20
23,906	Hillsborough	53	Male	Yes	GA	Unknown	FL resident	04/11/20
23,907	Hillsborough	43	Female	No		Yes	FL resident	04/11/20
23,908	Hillsborough	22	Male	No		Yes	FL resident	04/11/20
23,909	Hillsborough	59	Female	No		Yes	FL resident	04/11/20
23,910	Hillsborough	21	Male	No		Unknown	FL resident	04/11/20
23,911	Hillsborough	52	Male	No		Yes	FL resident	04/11/20
23,912	Hillsborough	41	Female	Unknown		Yes	FL resident	04/11/20
23,913	Hillsborough	40	Male	Unknown		Yes	FL resident	04/11/20
23,914	Hillsborough	64	Male	No		No	FL resident	04/11/20
23,915	Hillsborough	35	Male	No		Yes	FL resident	04/11/20
23,916	Hillsborough	61	Female	No		No	FL resident	04/11/20
23,917	Hillsborough	30	Female	Yes	NY	No	FL resident	04/11/20
23,918	Hillsborough	54	Male	Unknown		Unknown	FL resident	04/11/20
23,919	Hillsborough	62	Male	Yes	UNITED KINGDOM	Yes	FL resident	04/11/20
23,920	Hillsborough	37	Female	Yes	FL; MI	No	FL resident	04/11/20
23,921	Hillsborough	29	Male	No		Yes	FL resident	04/11/20
23,922	Hillsborough	70	Male	No		No	FL resident	04/11/20
23,923	Hillsborough	14	Male	No		Yes	FL resident	04/11/20
23,924	Hillsborough	1	Female	Unknown		Yes	FL resident	04/11/20
23,925	Hillsborough	34	Female	Unknown		Yes	FL resident	04/11/20
23,926	Hillsborough	28	Female	Unknown		Yes	FL resident	04/11/20
23,927	Hillsborough	77	Male	No		No	FL resident	04/11/20
23,928	Hillsborough	29	Female	Unknown		Yes	FL resident	04/11/20
23,929	Hillsborough	47	Male	Unknown		Unknown	FL resident	04/11/20
23,930	Hillsborough	68	Male	No		Yes	FL resident	04/11/20
23,931	Hillsborough	49	Male	No		Yes	FL resident	04/11/20
23,932	Hillsborough	36	Female	No		Yes	FL resident	04/11/20
23,933	Hillsborough	35	Female	No		Yes	FL resident	04/11/20
23,934	Hillsborough	34	Male	No		No	FL resident	04/11/20
23,935	Hillsborough	58	Female	Yes	NEW ZEALAND	Unknown	FL resident	04/11/20
23,936	Hillsborough	12	Female	No		Yes	FL resident	04/11/20
23,937	Hillsborough	44	Female	No		Yes	FL resident	04/11/20
23,938	Hillsborough	34	Male	No		Yes	FL resident	04/11/20
23,939	Hillsborough	55	Male	Unknown		Unknown	FL resident	04/11/20

# Coronavirus: line list of cases

Data verified as of May 5, 2020 at 10 AM

Data in this report are provisional and subject to change.

Case	County	Age	Gender	Travel related	Travel detail	Contact with a confirmed case	Jurisdiction	Date case counted
23,940	Hillsborough	18	Female	No		Yes	FL resident	04/11/20
23,941	Hillsborough	54	Female	No		Yes	FL resident	04/11/20
23,942	Hillsborough	62	Female	No		Yes	FL resident	04/11/20
23,943	Hillsborough	59	Female	No		No	FL resident	04/11/20
23,944	Hillsborough	15	Female	No		Yes	FL resident	04/11/20
23,945	Hillsborough	41	Male	No		Unknown	FL resident	04/11/20
23,946	Hillsborough	74	Male	No		Unknown	FL resident	04/11/20
23,947	Hillsborough	79	Female	No		Yes	FL resident	04/11/20
23,948	Hillsborough	57	Female	No		Yes	FL resident	04/11/20
23,949	Hillsborough	25	Female	No		Yes	FL resident	04/11/20
23,950	Hillsborough	42	Male	No		Yes	FL resident	04/11/20
23,951	Hillsborough	19	Male	Unknown		Yes	FL resident	04/11/20
23,952	Hillsborough	24	Female	Unknown		No	FL resident	04/11/20
23,953	Hillsborough	67	Male	Yes	OR	No	FL resident	04/11/20
23,954	Hillsborough	62	Female	Yes	FL; OR	Yes	FL resident	04/12/20
23,955	Hillsborough	34	Male	Unknown		Unknown	FL resident	04/12/20
23,956	Hillsborough	36	Male	Unknown		Unknown	FL resident	04/12/20
23,957	Hillsborough	42	Male	Unknown		No	FL resident	04/12/20
23,958	Hillsborough	33	Male	Unknown		Unknown	FL resident	04/12/20
23,959	Hillsborough	8	Female	No		No	FL resident	04/12/20
23,960	Hillsborough	43	Female	Yes	FL; NY	No	FL resident	04/12/20
23,961	Hillsborough	46	Female	Unknown		Unknown	FL resident	04/12/20
23,962	Hillsborough	32	Male	No		No	FL resident	04/12/20
23,963	Hillsborough	41	Male	No		Yes	FL resident	04/12/20
23,964	Hillsborough	45	Female	No		Yes	FL resident	04/12/20
23,965	Hillsborough	59	Female	Yes	FL; NY	No	FL resident	04/12/20
23,966	Hillsborough	59	Male	Yes	NY	Yes	FL resident	04/12/20
23,967	Hillsborough	57	Female	Yes	FL; NJ	Yes	FL resident	04/12/20
23,968	Hillsborough	68	Male	Unknown		Unknown	FL resident	04/12/20
23,969	Hillsborough	66	Male	Unknown		Unknown	FL resident	04/12/20
23,970	Hillsborough	100	Female	Unknown		Yes	FL resident	04/12/20
23,971	Hillsborough	21	Male	Unknown		No	FL resident	04/12/20
23,972	Hillsborough	41	Male	Unknown		Unknown	FL resident	04/12/20
23,973	Hillsborough	77	Female	No		Yes	FL resident	04/12/20
23,974	Hillsborough	79	Male	No		Yes	FL resident	04/12/20
23,975	Hillsborough	17	Male	No		Yes	FL resident	04/12/20
23,976	Hillsborough	19	Male	No		Yes	FL resident	04/12/20
23,977	Hillsborough	14	Female	Yes	FL; IN	Yes	FL resident	04/12/20
23,978	Hillsborough	22	Female	Yes	AL; FL	Yes	FL resident	04/12/20
23,979	Hillsborough	54	Female	No		Yes	FL resident	04/12/20
23,980	Hillsborough	40	Male	No		Yes	FL resident	04/12/20
23,981	Hillsborough	94	Female	Unknown		No	FL resident	04/12/20
23,982	Hillsborough	63	Male	Unknown		Yes	FL resident	04/12/20
23,983	Hillsborough	55	Male	No		Yes	FL resident	04/12/20
23,984	Hillsborough	76	Female	Unknown		Yes	FL resident	04/12/20
23,985	Hillsborough	25	Male	Unknown		Yes	FL resident	04/13/20
23,986	Hillsborough	26	Female	Unknown		Yes	FL resident	04/13/20
23,987	Hillsborough	29	Male	Unknown		Yes	FL resident	04/13/20
23,988	Hillsborough	62	Female	No		No	FL resident	04/13/20
23,989	Hillsborough	20	Male	No		Yes	FL resident	04/13/20
23,990	Hillsborough	49	Female	No		Yes	FL resident	04/13/20
23,991	Hillsborough	56	Male	Unknown		No	FL resident	04/13/20
23,992	Hillsborough	28	Male	Unknown		Yes	FL resident	04/13/20
23,993	Hillsborough	57	Male	Unknown		Yes	FL resident	04/13/20
23,994	Hillsborough	31	Female	Unknown		No	FL resident	04/13/20
23,995	Hillsborough	30	Male	No		No	FL resident	04/13/20
23,996	Hillsborough	41	Male	Unknown		Yes	FL resident	04/13/20
23,997	Hillsborough	73	Male	Unknown		Yes	FL resident	04/13/20
23,998	Hillsborough	47	Male	Unknown		Unknown	FL resident	04/13/20
23,999	Hillsborough	51	Male	Unknown		Unknown	FL resident	04/13/20
24,000	Hillsborough	21	Female	No		Yes	FL resident	04/13/20
24,001	Hillsborough	89	Female	No		Yes	FL resident	04/13/20

# Coronavirus: line list of cases

Data verified as of May 5, 2020 at 10 AM

Data in this report are provisional and subject to change.

Case	County	Age	Gender	Travel related	Travel detail	Contact with a confirmed case	Jurisdiction	Date case counted
24,002	Hillsborough	9	Male	No		Unknown	FL resident	04/13/20
24,003	Hillsborough	48	Male	No		Yes	FL resident	04/13/20
24,004	Hillsborough	56	Female	No		Yes	FL resident	04/13/20
24,005	Hillsborough	35	Female	Unknown		No	FL resident	04/13/20
24,006	Hillsborough	28	Male	No		Yes	FL resident	04/13/20
24,007	Hillsborough	67	Female	Unknown		Unknown	FL resident	04/13/20
24,008	Hillsborough	62	Male	Unknown		Unknown	FL resident	04/14/20
24,009	Hillsborough	27	Female	Unknown		Unknown	FL resident	04/14/20
24,010	Hillsborough	41	Female	Unknown		Unknown	FL resident	04/14/20
24,011	Hillsborough	56	Female	No		Yes	FL resident	04/14/20
24,012	Hillsborough	65	Female	Unknown		Yes	FL resident	04/14/20
24,013	Hillsborough	21	Male	No		Yes	FL resident	04/14/20
24,014	Hillsborough	72	Female	No		No	FL resident	04/14/20
24,015	Hillsborough	85	Male	No		Yes	FL resident	04/15/20
24,016	Hillsborough	48	Female	Unknown		No	FL resident	04/15/20
24,017	Hillsborough	33	Female	No		No	FL resident	04/15/20
24,018	Hillsborough	56	Female	Unknown		Yes	FL resident	04/15/20
24,019	Hillsborough	18	Female	No		Unknown	FL resident	04/15/20
24,020	Hillsborough	60	Male	Yes	PHILIPPINES	No	FL resident	04/15/20
24,021	Hillsborough	42	Male	No		Unknown	FL resident	04/15/20
24,022	Hillsborough	89	Female	Unknown		No	FL resident	04/15/20
24,023	Hillsborough	31	Female	Yes	NY	Unknown	FL resident	04/15/20
24,024	Hillsborough	75	Male	No		Yes	FL resident	04/15/20
24,025	Hillsborough	38	Male	No		No	FL resident	04/15/20
24,026	Hillsborough	64	Male	No		Unknown	FL resident	04/15/20
24,027	Hillsborough	42	Female	No		Yes	FL resident	04/15/20
24,028	Hillsborough	67	Male	No		No	FL resident	04/15/20
24,029	Hillsborough	73	Female	No		No	FL resident	04/15/20
24,030	Hillsborough	34	Male	No		Yes	FL resident	04/15/20
24,031	Hillsborough	30	Male	No		No	FL resident	04/15/20
24,032	Hillsborough	54	Male	No		Yes	FL resident	04/15/20
24,033	Hillsborough	28	Female	Unknown		No	FL resident	04/15/20
24,034	Hillsborough	29	Male	Unknown		No	FL resident	04/15/20
24,035	Hillsborough	56	Female	Unknown		No	FL resident	04/15/20
24,036	Hillsborough	45	Female	Unknown		No	FL resident	04/15/20
24,037	Hillsborough	24	Female	Unknown		Yes	FL resident	04/15/20
24,038	Hillsborough	35	Female	Unknown		Yes	FL resident	04/15/20
24,039	Hillsborough	72	Female	Unknown		Unknown	FL resident	04/15/20
24,040	Hillsborough	42	Male	Unknown		Yes	FL resident	04/15/20
24,041	Hillsborough	38	Female	Unknown		Yes	FL resident	04/15/20
24,042	Hillsborough	64	Female	Unknown		Unknown	FL resident	04/15/20
24,043	Hillsborough	26	Male	Unknown		Unknown	FL resident	04/15/20
24,044	Hillsborough	27	Male	No		Yes	FL resident	04/15/20
24,045	Hillsborough	42	Female	No		No	FL resident	04/15/20
24,046	Hillsborough	30	Female	No		Yes	FL resident	04/15/20
24,047	Hillsborough	68	Female	No		No	FL resident	04/15/20
24,048	Hillsborough	77	Male	No		No	FL resident	04/15/20
24,049	Hillsborough	38	Female	Unknown		No	FL resident	04/15/20
24,050	Hillsborough	28	Male	Unknown		Unknown	FL resident	04/15/20
24,051	Hillsborough	28	Male	No		Yes	FL resident	04/15/20
24,052	Hillsborough	46	Male	Unknown		Unknown	FL resident	04/15/20
24,053	Hillsborough	48	Female	No		Unknown	FL resident	04/15/20
24,054	Hillsborough	46	Female	Unknown		No	FL resident	04/15/20
24,055	Hillsborough	58	Male	Unknown		No	FL resident	04/15/20
24,056	Hillsborough	46	Female	Unknown		Yes	FL resident	04/15/20
24,057	Hillsborough	19	Female	No		No	FL resident	04/15/20
24,058	Hillsborough	57	Female	Yes	NY	Unknown	FL resident	04/15/20
24,059	Hillsborough	65	Male	Yes	FL; NY	Yes	FL resident	04/15/20
24,060	Hillsborough	28	Female	No		Yes	FL resident	04/15/20
24,061	Hillsborough	22	Female	No		Yes	FL resident	04/15/20
24,062	Hillsborough	22	Male	No		Unknown	FL resident	04/15/20
24,063	Hillsborough	53	Male	No		Yes	FL resident	04/15/20

# Coronavirus: line list of cases

Data verified as of May 5, 2020 at 10 AM

Data in this report are provisional and subject to change.

Case	County	Age	Gender	Travel related	Travel detail	Contact with a confirmed case	Jurisdiction	Date case counted
24,064	Hillsborough	56	Female	No		Unknown	FL resident	04/15/20
24,065	Hillsborough	37	Male	No		Unknown	FL resident	04/16/20
24,066	Hillsborough	33	Male	No		No	FL resident	04/16/20
24,067	Hillsborough	44	Male	No		Yes	FL resident	04/16/20
24,068	Hillsborough	3	Female	No		No	FL resident	04/16/20
24,069	Hillsborough	66	Female	No		Yes	FL resident	04/16/20
24,070	Hillsborough	27	Male	Unknown		Yes	FL resident	04/16/20
24,071	Hillsborough	40	Female	No		No	FL resident	04/16/20
24,072	Hillsborough	78	Female	Unknown		Unknown	FL resident	04/16/20
24,073	Hillsborough	49	Male	No		Yes	FL resident	04/16/20
24,074	Hillsborough	54	Male	No		Yes	FL resident	04/16/20
24,075	Hillsborough	78	Female	No		Yes	FL resident	04/16/20
24,076	Hillsborough	43	Female	Unknown		No	FL resident	04/16/20
24,077	Hillsborough	58	Male	No		No	FL resident	04/16/20
24,078	Hillsborough	27	Male	Unknown		Unknown	FL resident	04/16/20
24,079	Hillsborough	50	Female	No		Yes	FL resident	04/16/20
24,080	Hillsborough	65	Female	No		Yes	FL resident	04/16/20
24,081	Hillsborough	57	Male	No		Yes	FL resident	04/16/20
24,082	Hillsborough	40	Male	No		Yes	FL resident	04/16/20
24,083	Hillsborough	42	Male	No		Unknown	FL resident	04/16/20
24,084	Hillsborough	43	Male	No		Yes	FL resident	04/16/20
24,085	Hillsborough	46	Male	Unknown		No	FL resident	04/16/20
24,086	Hillsborough	42	Male	No		Unknown	FL resident	04/16/20
24,087	Hillsborough	38	Male	No		Yes	FL resident	04/16/20
24,088	Hillsborough	37	Male	No		Yes	FL resident	04/16/20
24,089	Hillsborough	33	Female	Unknown		Unknown	FL resident	04/16/20
24,090	Hillsborough	23	Female	No		Yes	FL resident	04/16/20
24,091	Hillsborough	40	Female	No		Yes	FL resident	04/16/20
24,092	Hillsborough	54	Male	No		Yes	FL resident	04/16/20
24,093	Hillsborough	32	Female	No		Yes	FL resident	04/16/20
24,094	Hillsborough	72	Male	No		Unknown	FL resident	04/16/20
24,095	Hillsborough	56	Female	No		Yes	FL resident	04/16/20
24,096	Hillsborough	26	Female	No		Yes	FL resident	04/16/20
24,097	Hillsborough	43	Female	No		Yes	FL resident	04/16/20
24,098	Hillsborough	26	Female	No		No	FL resident	04/16/20
24,099	Hillsborough	25	Female	No		Yes	FL resident	04/16/20
24,100	Hillsborough	52	Male	Yes	NJ; PA	Unknown	FL resident	04/16/20
24,101	Hillsborough	22	Male	No		No	FL resident	04/16/20
24,102	Hillsborough	57	Male	No		Yes	FL resident	04/16/20
24,103	Hillsborough	57	Male	No		No	FL resident	04/16/20
24,104	Hillsborough	23	Female	No		Yes	FL resident	04/16/20
24,105	Hillsborough	70	Female	Unknown		Yes	FL resident	04/17/20
24,106	Hillsborough	60	Female	No		No	FL resident	04/17/20
24,107	Hillsborough	71	Female	No		Unknown	FL resident	04/17/20
24,108	Hillsborough	57	Female	Unknown			FL resident	04/17/20
24,109	Hillsborough	76	Female	No		Unknown	FL resident	04/17/20
24,110	Hillsborough	59	Female	No		Unknown	FL resident	04/17/20
24,111	Hillsborough	9	Female	No		No	FL resident	04/17/20
24,112	Hillsborough	63	Female	Yes	SOUTH AMERICA	Yes	FL resident	04/17/20
24,113	Hillsborough	44	Male	No		No	FL resident	04/17/20
24,114	Hillsborough	89	Male	No		Unknown	FL resident	04/17/20
24,115	Hillsborough	82	Female	Unknown		No	FL resident	04/17/20
24,116	Hillsborough	57	Male	No		Yes	FL resident	04/17/20
24,117	Hillsborough	59	Female	No		Yes	FL resident	04/17/20
24,118	Hillsborough	64	Male	Yes	FL; IL	Unknown	FL resident	04/17/20
24,119	Hillsborough	44	Male	Yes	PA	Unknown	FL resident	04/17/20
24,120	Hillsborough	49	Female	No		No	FL resident	04/18/20
24,121	Hillsborough	49	Female	No		Unknown	FL resident	04/18/20
24,122	Hillsborough	23	Male	No		Yes	FL resident	04/18/20
24,123	Hillsborough	45	Male	Unknown		Yes	FL resident	04/18/20
24,124	Hillsborough	31	Female	No		No	FL resident	04/18/20
24,125	Hillsborough	24	Female	No		Unknown	FL resident	04/18/20

# Coronavirus: line list of cases

Data verified as of May 5, 2020 at 10 AM

Data in this report are provisional and subject to change.

Case	County	Age	Gender	Travel related	Travel detail	Contact with a confirmed case	Jurisdiction	Date case counted
24,126	Hillsborough	28	Female	No		Unknown	FL resident	04/18/20
24,127	Hillsborough	31	Male	Yes	FL; NY	Yes	FL resident	04/18/20
24,128	Hillsborough	42	Female	No		Unknown	FL resident	04/18/20
24,129	Hillsborough	21	Female	No		Yes	FL resident	04/18/20
24,130	Hillsborough	49	Male	Yes	FL; MI	Yes	FL resident	04/18/20
24,131	Hillsborough	29	Female	No		Yes	FL resident	04/18/20
24,132	Hillsborough	32	Male	No		Yes	FL resident	04/18/20
24,133	Hillsborough	37	Female	Unknown		No	FL resident	04/18/20
24,134	Hillsborough	72	Female	No		No	FL resident	04/18/20
24,135	Hillsborough	44	Female	No		Yes	FL resident	04/18/20
24,136	Hillsborough	19	Female	No		Yes	FL resident	04/18/20
24,137	Hillsborough	73	Female	No		Yes	FL resident	04/18/20
24,138	Hillsborough	44	Male	Unknown		Yes	FL resident	04/18/20
24,139	Hillsborough	58	Female	No		Yes	FL resident	04/18/20
24,140	Hillsborough	39	Female	Unknown			FL resident	04/19/20
24,141	Hillsborough	57	Male	No		No	FL resident	04/19/20
24,142	Hillsborough	28	Female	Unknown		Unknown	FL resident	04/19/20
24,143	Hillsborough	37	Male	Unknown		Unknown	FL resident	04/19/20
24,144	Hillsborough	20	Male	No		Yes	FL resident	04/19/20
24,145	Hillsborough	41	Female	Unknown		No	FL resident	04/19/20
24,146	Hillsborough	63	Female	No		No	FL resident	04/19/20
24,147	Hillsborough	22	Male	No		Yes	FL resident	04/19/20
24,148	Hillsborough	80	Male	No		No	FL resident	04/19/20
24,149	Hillsborough	50	Female	No		No	FL resident	04/19/20
24,150	Hillsborough	43	Female	Unknown		Unknown	FL resident	04/19/20
24,151	Hillsborough	77	Female	Yes	FL; NY	No	FL resident	04/19/20
24,152	Hillsborough	58	Female	No		Unknown	FL resident	04/19/20
24,153	Hillsborough	36	Female	Unknown		Yes	FL resident	04/19/20
24,154	Hillsborough	30	Male	No		No	FL resident	04/19/20
24,155	Hillsborough	50	Female	No		Yes	FL resident	04/19/20
24,156	Hillsborough	58	Female	No		No	FL resident	04/20/20
24,157	Hillsborough	43	Male	No		Yes	FL resident	04/20/20
24,158	Hillsborough	13	Female	Unknown		No	FL resident	04/20/20
24,159	Hillsborough	80	Male	Unknown		Unknown	FL resident	04/20/20
24,160	Hillsborough	70	Male	Unknown		Yes	FL resident	04/20/20
24,161	Hillsborough	27	Female	No		Yes	FL resident	04/20/20
24,162	Hillsborough	22	Male	No		No	FL resident	04/20/20
24,163	Hillsborough	53	Male	No		No	FL resident	04/20/20
24,164	Hillsborough	27	Male	Unknown		Unknown	FL resident	04/20/20
24,165	Hillsborough	38	Male	No		Yes	FL resident	04/20/20
24,166	Hillsborough	69	Male	No		Yes	FL resident	04/20/20
24,167	Hillsborough	41	Female	No		Yes	FL resident	04/20/20
24,168	Hillsborough	92	Female	Unknown		Yes	FL resident	04/21/20
24,169	Hillsborough	77	Male	No		Yes	FL resident	04/21/20
24,170	Hillsborough	74	Male	Yes	FL; INDIA	Yes	FL resident	04/21/20
24,171	Hillsborough	71	Male	No		Yes	FL resident	04/21/20
24,172	Hillsborough	46	Female	No		Yes	FL resident	04/21/20
24,173	Hillsborough	52	Male	No		Yes	FL resident	04/22/20
24,174	Hillsborough	58	Male	Yes	FL; NC; SC	Yes	FL resident	04/22/20
24,175	Hillsborough	53	Male	Unknown		Unknown	FL resident	04/22/20
24,176	Hillsborough	45	Female	Yes	MI	Yes	FL resident	04/22/20
24,177	Hillsborough	83	Female	No		Yes	FL resident	04/22/20
24,178	Hillsborough	37	Female	No		Unknown	FL resident	04/23/20
24,179	Hillsborough	33	Female	Yes	NY	Unknown	FL resident	04/23/20
24,180	Hillsborough	50	Male	No		Yes	FL resident	04/23/20
24,181	Hillsborough	51	Female	No		Yes	FL resident	04/23/20
24,182	Hillsborough	59	Female	No		Yes	FL resident	04/23/20
24,183	Hillsborough	22	Female	No		Yes	FL resident	04/23/20
24,184	Hillsborough	23	Female	No		Unknown	FL resident	04/23/20
24,185	Hillsborough	49	Female	No		Yes	FL resident	04/23/20
24,186	Hillsborough	41	Female	No		Yes	FL resident	04/23/20
24,187	Hillsborough	24	Female	No		Yes	FL resident	04/23/20

# Coronavirus: line list of cases

Data verified as of May 5, 2020 at 10 AM

Data in this report are provisional and subject to change.

Case	County	Age	Gender	Travel related	Travel detail	Contact with a confirmed case	Jurisdiction	Date case counted
24,188	Hillsborough	31	Female	No		No	FL resident	04/23/20
24,189	Hillsborough	81	Male	No		Yes	FL resident	04/23/20
24,190	Hillsborough	33	Female	No		Yes	FL resident	04/23/20
24,191	Hillsborough	24	Female	No		Yes	FL resident	04/23/20
24,192	Hillsborough	14	Male	No		Yes	FL resident	04/23/20
24,193	Hillsborough	52	Female	No		Yes	FL resident	04/23/20
24,194	Hillsborough	56	Female	No		Yes	FL resident	04/23/20
24,195	Hillsborough	41	Male	No		Yes	FL resident	04/23/20
24,196	Hillsborough	21	Male	No		Unknown	FL resident	04/23/20
24,197	Hillsborough	52	Female	No		Yes	FL resident	04/23/20
24,198	Hillsborough	68	Male	No		Unknown	FL resident	04/23/20
24,199	Hillsborough	73	Male	No		Yes	FL resident	04/23/20
24,200	Hillsborough	65	Female	No		Yes	FL resident	04/23/20
24,201	Hillsborough	38	Male	No		Unknown	FL resident	04/23/20
24,202	Hillsborough	42	Female	No		No	FL resident	04/23/20
24,203	Hillsborough	30	Male	No		Yes	FL resident	04/24/20
24,204	Hillsborough	36	Male	No		Yes	FL resident	04/24/20
24,205	Hillsborough	81	Female	No		No	FL resident	04/24/20
24,206	Hillsborough	6	Female	No		Yes	FL resident	04/24/20
24,207	Hillsborough	16	Male	No		Yes	FL resident	04/24/20
24,208	Hillsborough	22	Female	No		Unknown	FL resident	04/24/20
24,209	Hillsborough	38	Male	No		Yes	FL resident	04/24/20
24,210	Hillsborough	46	Male	No		No	FL resident	04/24/20
24,211	Hillsborough	67	Male	No		No	FL resident	04/24/20
24,212	Hillsborough	56	Female	No		Yes	FL resident	04/24/20
24,213	Hillsborough	30	Female	No		Yes	FL resident	04/24/20
24,214	Hillsborough	9	Female	No		Yes	FL resident	04/24/20
24,215	Hillsborough	11	Female	No		Yes	FL resident	04/24/20
24,216	Hillsborough	48	Female	Unknown		Yes	FL resident	04/24/20
24,217	Hillsborough	75	Male	Yes	FL; NY	Yes	FL resident	04/24/20
24,218	Hillsborough	32	Male	Unknown		Unknown	FL resident	04/24/20
24,219	Hillsborough	21	Male	No		Yes	FL resident	04/25/20
24,220	Hillsborough	17	Male	Unknown		Unknown	FL resident	04/25/20
24,221	Hillsborough	36	Male	Unknown		Unknown	FL resident	04/25/20
24,222	Hillsborough	57	Male	No		Unknown	FL resident	04/25/20
24,223	Hillsborough	54	Male	No		Yes	FL resident	04/25/20
24,224	Hillsborough	31	Male	No		Yes	FL resident	04/25/20
24,225	Hillsborough	48	Female	No		Yes	FL resident	04/25/20
24,226	Hillsborough	59	Male	No		Yes	FL resident	04/25/20
24,227	Hillsborough	33	Male	No		Yes	FL resident	04/25/20
24,228	Hillsborough	32	Female	No		Yes	FL resident	04/25/20
24,229	Hillsborough	52	Female	No		No	FL resident	04/25/20
24,230	Hillsborough	86	Male	No		Yes	FL resident	04/25/20
24,231	Hillsborough	58	Female	No		No	FL resident	04/25/20
24,232	Hillsborough	22	Male	No		Yes	FL resident	04/25/20
24,233	Hillsborough	37	Male	No		Yes	FL resident	04/25/20
24,234	Hillsborough	21	Female	No		Yes	FL resident	04/25/20
24,235	Hillsborough	26	Male	Unknown		Unknown	FL resident	04/26/20
24,236	Hillsborough	38	Male	Unknown		Unknown	FL resident	04/26/20
24,237	Hillsborough	38	Female	No		Yes	FL resident	04/26/20
24,238	Hillsborough	46	Male	No		No	FL resident	04/26/20
24,239	Hillsborough	26	Female	No		Yes	FL resident	04/26/20
24,240	Hillsborough	53	Male	Unknown		Unknown	FL resident	04/26/20
24,241	Hillsborough	28	Male	Yes	CANADA; FL	No	FL resident	04/26/20
24,242	Hillsborough	62	Male	Unknown		Unknown	FL resident	04/26/20
24,243	Hillsborough	61	Female	Unknown		Yes	FL resident	04/26/20
24,244	Hillsborough	52	Female	No		Yes	FL resident	04/26/20
24,245	Hillsborough	40	Male	Unknown		Yes	FL resident	04/26/20
24,246	Hillsborough	33	Male	No		No	FL resident	04/26/20
24,247	Hillsborough	83	Male	No		Unknown	FL resident	04/26/20
24,248	Hillsborough	23	Female	No		No	FL resident	04/27/20
24,249	Hillsborough	27	Male	No		Yes	FL resident	04/27/20

# Coronavirus: line list of cases

Data verified as of May 5, 2020 at 10 AM

Data in this report are provisional and subject to change.

Case	County	Age	Gender	Travel related	Travel detail	Contact with a confirmed case	Jurisdiction	Date case counted
24,250	Hillsborough	39	Female	No		Yes	FL resident	04/27/20
24,251	Hillsborough	62	Male	No		No	FL resident	04/27/20
24,252	Hillsborough	33	Female	No		Yes	FL resident	04/27/20
24,253	Hillsborough	54	Female	No		Unknown	FL resident	04/27/20
24,254	Hillsborough	67	Female	No		Unknown	FL resident	04/27/20
24,255	Hillsborough	23	Male	No		Unknown	FL resident	04/27/20
24,256	Hillsborough	20	Male	Unknown		Unknown	FL resident	04/27/20
24,257	Hillsborough	80	Male	No		No	FL resident	04/27/20
24,258	Hillsborough	69	Female	No		No	FL resident	04/27/20
24,259	Hillsborough	75	Male	No		Yes	FL resident	04/27/20
24,260	Hillsborough	79	Female	No		Unknown	FL resident	04/27/20
24,261	Hillsborough	30	Male	Unknown		Yes	FL resident	04/28/20
24,262	Hillsborough	28	Female	No		No	FL resident	04/28/20
24,263	Hillsborough	46	Female	No		No	FL resident	04/28/20
24,264	Hillsborough	63	Female	No		Unknown	FL resident	04/28/20
24,265	Hillsborough	60	Male	Unknown		Unknown	FL resident	04/28/20
24,266	Hillsborough	58	Male	Unknown		No	FL resident	04/28/20
24,267	Hillsborough	72	Female	No		Yes	FL resident	04/28/20
24,268	Hillsborough	55	Male	No		No	FL resident	04/28/20
24,269	Hillsborough	79	Female	No		Unknown	FL resident	04/28/20
24,270	Hillsborough	68	Female	No		Yes	FL resident	04/28/20
24,271	Hillsborough	67	Male	No		Yes	FL resident	04/28/20
24,272	Hillsborough	94	Female	No		Unknown	FL resident	04/28/20
24,273	Hillsborough	70	Female	No		Unknown	FL resident	04/28/20
24,274	Hillsborough	65	Female	No		Yes	FL resident	04/28/20
24,275	Hillsborough	82	Male	No		Yes	FL resident	04/28/20
24,276	Hillsborough	55	Male	No		Yes	FL resident	04/28/20
24,277	Hillsborough	61	Female	No		Yes	FL resident	04/28/20
24,278	Hillsborough	89	Male	No		Yes	FL resident	04/28/20
24,279	Hillsborough	88	Male	No		Yes	FL resident	04/28/20
24,280	Hillsborough	47	Female	No		No	FL resident	04/28/20
24,281	Hillsborough	60	Female	Unknown		Unknown	FL resident	04/28/20
24,282	Hillsborough	56	Male	No		Yes	FL resident	04/28/20
24,283	Hillsborough	25	Male	No		Unknown	FL resident	04/28/20
24,284	Hillsborough	66	Female	No		Unknown	FL resident	04/28/20
24,285	Hillsborough	43	Female	No		Yes	FL resident	04/28/20
24,286	Hillsborough	63	Female	No		Yes	FL resident	04/29/20
24,287	Hillsborough	38	Female	Unknown		Unknown	FL resident	04/29/20
24,288	Hillsborough	94	Female	Unknown			FL resident	04/29/20
24,289	Hillsborough	76	Female	No		Yes	FL resident	04/29/20
24,290	Hillsborough	26	Male	Unknown		Unknown	FL resident	04/29/20
24,291	Hillsborough	34	Female	Unknown			FL resident	04/29/20
24,292	Hillsborough	83	Male	No		Unknown	FL resident	04/29/20
24,293	Hillsborough	48	Male	No		Yes	FL resident	04/29/20
24,294	Hillsborough	88	Male	No		Yes	FL resident	04/29/20
24,295	Hillsborough	16	Female	No		Yes	FL resident	04/29/20
24,296	Hillsborough	83	Male	No		Yes	FL resident	04/29/20
24,297	Hillsborough	38	Male	No		Yes	FL resident	04/29/20
24,298	Hillsborough	64	Female	No		Yes	FL resident	04/29/20
24,299	Hillsborough	54	Male	No		No	FL resident	04/29/20
24,300	Hillsborough	64	Male	No		Unknown	FL resident	04/29/20
24,301	Hillsborough	29	Female	No		Unknown	FL resident	04/29/20
24,302	Hillsborough	38	Male	No		Yes	FL resident	04/29/20
24,303	Hillsborough	60	Female	No		Yes	FL resident	04/29/20
24,304	Hillsborough	40	Male	No		Yes	FL resident	04/29/20
24,305	Hillsborough	73	Male	Unknown			FL resident	04/29/20
24,306	Hillsborough	21	Male	No		Unknown	FL resident	04/29/20
24,307	Hillsborough	30	Female	No		Yes	FL resident	04/29/20
24,308	Hillsborough	67	Female	No		Yes	FL resident	04/29/20
24,309	Hillsborough	55	Male	No		Yes	FL resident	04/29/20
24,310	Hillsborough	41	Female	No		Yes	FL resident	04/30/20
24,311	Hillsborough	43	Male	No		Yes	FL resident	04/30/20

# Coronavirus: line list of cases

Data verified as of May 5, 2020 at 10 AM

Data in this report are provisional and subject to change.

Case	County	Age	Gender	Travel related	Travel detail	Contact with a confirmed case	Jurisdiction	Date case counted
24,312	Hillsborough	71	Female	No			FL resident	04/30/20
24,313	Hillsborough	75	Male	No		Yes	FL resident	04/30/20
24,314	Hillsborough	73	Female	No		Yes	FL resident	04/30/20
24,315	Hillsborough	80	Male	No		Yes	FL resident	04/30/20
24,316	Hillsborough	73	Female	No		Yes	FL resident	04/30/20
24,317	Hillsborough	31	Female	No		Yes	FL resident	04/30/20
24,318	Hillsborough	31	Male	No		Yes	FL resident	04/30/20
24,319	Hillsborough	54	Female	No		Yes	FL resident	04/30/20
24,320	Hillsborough	16	Female	Unknown			FL resident	04/30/20
24,321	Hillsborough	75	Female	Unknown		Yes	FL resident	04/30/20
24,322	Hillsborough	74	Female	Yes	NY	Yes	FL resident	04/30/20
24,323	Hillsborough	34	Male	No		No	FL resident	04/30/20
24,324	Hillsborough	70	Male	Unknown		No	FL resident	04/30/20
24,325	Hillsborough	31	Male	No		No	FL resident	04/30/20
24,326	Hillsborough	44	Male	No		No	FL resident	04/30/20
24,327	Hillsborough	51	Female	No		Unknown	FL resident	04/30/20
24,328	Hillsborough	20	Female	No		Unknown	FL resident	04/30/20
24,329	Hillsborough	28	Female	Unknown		Unknown	FL resident	04/30/20
24,330	Hillsborough	86	Female	No		Yes	FL resident	04/30/20
24,331	Hillsborough	95	Female	No		Yes	FL resident	04/30/20
24,332	Hillsborough	51	Female	Unknown		Unknown	FL resident	04/30/20
24,333	Hillsborough	40	Male	No		Yes	FL resident	04/30/20
24,334	Hillsborough	45	Male	No		Unknown	FL resident	04/30/20
24,335	Hillsborough	83	Female	No		Yes	FL resident	04/30/20
24,336	Hillsborough	4	Female	No		Yes	FL resident	04/30/20
24,337	Hillsborough	58	Female	Yes	FL; NJ	Yes	FL resident	04/30/20
24,338	Hillsborough	31	Male	Yes	FL; NJ	Yes	FL resident	04/30/20
24,339	Hillsborough	54	Male	No		No	FL resident	04/30/20
24,340	Hillsborough	23	Female	No		Yes	FL resident	04/30/20
24,341	Hillsborough	67	Female	No		Yes	FL resident	05/01/20
24,342	Hillsborough	8	Female	No		Yes	FL resident	05/01/20
24,343	Hillsborough	50	Female	No		Yes	FL resident	05/01/20
24,344	Hillsborough	41	Male	Yes	NY	Yes	FL resident	05/01/20
24,345	Hillsborough	51	Female	No		No	FL resident	05/01/20
24,346	Hillsborough	59	Male	No		Yes	FL resident	05/01/20
24,347	Hillsborough	34	Female	No		No	FL resident	05/01/20
24,348	Hillsborough	39	Female	No		Yes	FL resident	05/01/20
24,349	Hillsborough	80	Female	No		Yes	FL resident	05/01/20
24,350	Hillsborough	56	Female	No		Unknown	FL resident	05/01/20
24,351	Hillsborough	58	Female	No		Unknown	FL resident	05/01/20
24,352	Hillsborough	61	Female	No		Yes	FL resident	05/01/20
24,353	Hillsborough	27	Female	No		Yes	FL resident	05/01/20
24,354	Hillsborough	54	Female	Unknown			FL resident	05/01/20
24,355	Hillsborough	44	Male	No		Yes	FL resident	05/01/20
24,356	Hillsborough	38	Female	No		Yes	FL resident	05/01/20
24,357	Hillsborough	30	Female	No		Unknown	FL resident	05/01/20
24,358	Hillsborough	29	Female	No		Unknown	FL resident	05/01/20
24,359	Hillsborough	57	Male	Unknown			FL resident	05/01/20
24,360	Hillsborough	36	Female	No		Yes	FL resident	05/01/20
24,361	Hillsborough	46	Female	No		Yes	FL resident	05/01/20
24,362	Hillsborough	51	Female	No		Yes	FL resident	05/01/20
24,363	Hillsborough	60	Male	No		Yes	FL resident	05/01/20
24,364	Hillsborough	42	Male	No		Yes	FL resident	05/01/20
24,365	Hillsborough	28	Female	No		No	FL resident	05/01/20
24,366	Hillsborough	73	Male	No		Yes	FL resident	05/01/20
24,367	Hillsborough	70	Male	No		Yes	FL resident	05/01/20
24,368	Hillsborough	68	Female	No		Yes	FL resident	05/01/20
24,369	Hillsborough	86	Male	Unknown			FL resident	05/01/20
24,370	Hillsborough	60	Male	Unknown			FL resident	05/01/20
24,371	Hillsborough	94	Female	Unknown			FL resident	05/01/20
24,372	Hillsborough	76	Female	Unknown			FL resident	05/01/20
24,373	Hillsborough	69	Male	Unknown			FL resident	05/01/20

# Coronavirus: line list of cases

Data verified as of May 5, 2020 at 10 AM

Data in this report are provisional and subject to change.

Case	County	Age	Gender	Travel related	Travel detail	Contact with a confirmed case	Jurisdiction	Date case counted
24,374	Hillsborough	70	Female	Unknown			FL resident	05/01/20
24,375	Hillsborough	71	Female	Unknown			FL resident	05/01/20
24,376	Hillsborough	66	Male	Unknown		Unknown	FL resident	05/01/20
24,377	Hillsborough	86	Male	No			FL resident	05/01/20
24,378	Hillsborough	64	Male	Unknown			FL resident	05/01/20
24,379	Hillsborough	65	Male	No			FL resident	05/01/20
24,380	Hillsborough	74	Female	No		Yes	FL resident	05/01/20
24,381	Hillsborough	61	Male	Unknown			FL resident	05/01/20
24,382	Hillsborough	76	Male	Unknown			FL resident	05/01/20
24,383	Hillsborough	70	Female	Unknown			FL resident	05/01/20
24,384	Hillsborough	68	Female	Unknown			FL resident	05/01/20
24,385	Hillsborough	83	Female	Unknown			FL resident	05/01/20
24,386	Hillsborough	49	Female	No		Yes	FL resident	05/01/20
24,387	Hillsborough	32	Male	No		Yes	FL resident	05/01/20
24,388	Hillsborough	40	Male	Unknown			FL resident	05/01/20
24,389	Hillsborough	70	Female	Unknown			FL resident	05/01/20
24,390	Hillsborough	90	Female	Unknown			FL resident	05/01/20
24,391	Hillsborough	58	Female	No		Yes	FL resident	05/01/20
24,392	Hillsborough	67	Female	Unknown		Yes	FL resident	05/01/20
24,393	Hillsborough	95	Female	Unknown			FL resident	05/01/20
24,394	Hillsborough	78	Female	Unknown			FL resident	05/01/20
24,395	Hillsborough	69	Male	Unknown			FL resident	05/01/20
24,396	Hillsborough	82	Female	Unknown			FL resident	05/01/20
24,397	Hillsborough	88	Female	Unknown			FL resident	05/01/20
24,398	Hillsborough	76	Female	Unknown			FL resident	05/01/20
24,399	Hillsborough	30	Female	Unknown		No	FL resident	05/01/20
24,400	Hillsborough	84	Male	Unknown			FL resident	05/01/20
24,401	Hillsborough	36	Male	No		Unknown	FL resident	05/01/20
24,402	Hillsborough	37	Male	Yes	FL; NY	Unknown	FL resident	05/01/20
24,403	Hillsborough	58	Male	No			FL resident	05/01/20
24,404	Hillsborough	77	Female	No			FL resident	05/01/20
24,405	Hillsborough	68	Female	No			FL resident	05/01/20
24,406	Hillsborough	76	Female	No			FL resident	05/01/20
24,407	Hillsborough	67	Male	No			FL resident	05/01/20
24,408	Hillsborough	76	Male	No			FL resident	05/01/20
24,409	Hillsborough	68	Female	No			FL resident	05/01/20
24,410	Hillsborough	76	Female	No			FL resident	05/01/20
24,411	Hillsborough	75	Male	No			FL resident	05/01/20
24,412	Hillsborough	66	Male	No			FL resident	05/01/20
24,413	Hillsborough	73	Female	No			FL resident	05/01/20
24,414	Hillsborough	33	Male	No		Unknown	FL resident	05/01/20
24,415	Hillsborough	49	Female	Yes	NY	No	FL resident	05/01/20
24,416	Hillsborough	55	Female	Unknown			FL resident	05/02/20
24,417	Hillsborough	78	Male	No			FL resident	05/02/20
24,418	Hillsborough	60	Female	No		Unknown	FL resident	05/02/20
24,419	Hillsborough	84	Female	No			FL resident	05/02/20
24,420	Hillsborough	88	Female	No			FL resident	05/02/20
24,421	Hillsborough	37	Female	No		Unknown	FL resident	05/02/20
24,422	Hillsborough	51	Female	Unknown		Unknown	FL resident	05/02/20
24,423	Hillsborough	49	Female	Unknown			FL resident	05/02/20
24,424	Hillsborough	61	Female	No			FL resident	05/02/20
24,425	Hillsborough	44	Male	No		Unknown	FL resident	05/02/20
24,426	Hillsborough	28	Female	Unknown		Unknown	FL resident	05/02/20
24,427	Hillsborough	78	Female	No		Yes	FL resident	05/02/20
24,428	Hillsborough	84	Male	No			FL resident	05/02/20
24,429	Hillsborough	33	Female	No		Yes	FL resident	05/02/20
24,430	Hillsborough	66	Female	No		Yes	FL resident	05/02/20
24,431	Hillsborough	46	Male	No		Unknown	FL resident	05/02/20
24,432	Hillsborough	24	Male	Unknown			FL resident	05/02/20
24,433	Hillsborough	25	Male	Unknown			FL resident	05/02/20
24,434	Hillsborough	59	Female	Unknown		Unknown	FL resident	05/02/20
24,435	Hillsborough	30	Female	No		Yes	FL resident	05/02/20

# Coronavirus: line list of cases

Data verified as of May 5, 2020 at 10 AM

Data in this report are provisional and subject to change.

Case	County	Age	Gender	Travel related	Travel detail	Contact with a confirmed case	Jurisdiction	Date case counted
24,436	Hillsborough	48	Female	No		Unknown	FL resident	05/02/20
24,437	Hillsborough	82	Female	No		Yes	FL resident	05/02/20
24,438	Hillsborough	33	Male	No		No	FL resident	05/02/20
24,439	Hillsborough	52	Female	No		No	FL resident	05/02/20
24,440	Hillsborough	46	Male	Unknown		Unknown	FL resident	05/02/20
24,441	Hillsborough	49	Male	No		Yes	FL resident	05/02/20
24,442	Hillsborough	93	Female	No		No	FL resident	05/02/20
24,443	Hillsborough	88	Male	No		Yes	FL resident	05/02/20
24,444	Hillsborough	92	Female	No		Yes	FL resident	05/02/20
24,445	Hillsborough	82	Female	No		Yes	FL resident	05/02/20
24,446	Hillsborough	70	Female	No		Yes	FL resident	05/02/20
24,447	Hillsborough	61	Female	No		Unknown	FL resident	05/02/20
24,448	Hillsborough	57	Female	Unknown		Unknown	FL resident	05/02/20
24,449	Hillsborough	30	Female	No		Unknown	FL resident	05/02/20
24,450	Hillsborough	60	Male	No		No	FL resident	05/02/20
24,451	Hillsborough	48	Male	No		Yes	FL resident	05/02/20
24,452	Hillsborough	57	Female	No		Unknown	FL resident	05/02/20
24,453	Hillsborough	2	Male	No		Unknown	FL resident	05/03/20
24,454	Hillsborough	30	Female	No		Yes	FL resident	05/03/20
24,455	Hillsborough	42	Male	No		Yes	FL resident	05/03/20
24,456	Hillsborough	35	Male	No		No	FL resident	05/03/20
24,457	Hillsborough	1	Female	No		Yes	FL resident	05/03/20
24,458	Hillsborough	34	Male	No		No	FL resident	05/03/20
24,459	Hillsborough	91	Female	No		Unknown	FL resident	05/03/20
24,460	Hillsborough	82	Female	No		No	FL resident	05/03/20
24,461	Hillsborough	19	Female	No		Yes	FL resident	05/03/20
24,462	Hillsborough	9	Female	No		No	FL resident	05/03/20
24,463	Hillsborough	45	Male	No		Yes	FL resident	05/03/20
24,464	Hillsborough	59	Male	No		No	FL resident	05/03/20
24,465	Hillsborough	60	Female	Unknown			FL resident	05/03/20
24,466	Hillsborough	71	Male	No		Unknown	FL resident	05/03/20
24,467	Hillsborough	79	Male	No		Unknown	FL resident	05/03/20
24,468	Hillsborough	40	Male	No		No	FL resident	05/03/20
24,469	Hillsborough	31	Male	Yes	FL; NY	No	FL resident	05/03/20
24,470	Hillsborough	88	Female	No		Yes	FL resident	05/03/20
24,471	Hillsborough	79	Male	No		Yes	FL resident	05/03/20
24,472	Hillsborough	83	Male	No		Unknown	FL resident	05/03/20
24,473	Hillsborough	78	Male	No		Unknown	FL resident	05/03/20
24,474	Hillsborough	75	Female	No		Unknown	FL resident	05/03/20
24,475	Hillsborough	63	Male	No		Unknown	FL resident	05/03/20
24,476	Hillsborough	68	Female	No		Unknown	FL resident	05/03/20
24,477	Hillsborough	49	Female	No		Unknown	FL resident	05/03/20
24,478	Hillsborough	91	Female	No		Unknown	FL resident	05/03/20
24,479	Hillsborough	63	Female	No		Unknown	FL resident	05/03/20
24,480	Hillsborough	64	Female	No		Unknown	FL resident	05/03/20
24,481	Hillsborough	68	Female	No		Unknown	FL resident	05/03/20
24,482	Hillsborough	39	Male	No		Unknown	FL resident	05/03/20
24,483	Hillsborough	76	Female	Unknown		Unknown	FL resident	05/04/20
24,484	Hillsborough	60	Male	No		Unknown	FL resident	05/04/20
24,485	Hillsborough	84	Male	No		Yes	FL resident	05/04/20
24,486	Hillsborough	60	Male	No		Unknown	FL resident	05/04/20
24,487	Hillsborough	56	Female	Unknown			FL resident	05/04/20
24,488	Hillsborough	55	Female	No		Unknown	FL resident	05/04/20
24,489	Hillsborough	29	Male	No		Yes	FL resident	05/04/20
24,490	Hillsborough	83	Female	Unknown			FL resident	05/04/20
24,491	Hillsborough	84	Male	Unknown			FL resident	05/04/20
24,492	Hillsborough	85	Female	Unknown			FL resident	05/04/20
24,493	Hillsborough	64	Female	Unknown			FL resident	05/04/20
24,494	Hillsborough	58	Female	Unknown			FL resident	05/04/20
24,495	Hillsborough	67	Female	Unknown			FL resident	05/04/20
24,496	Hillsborough	87	Male	Unknown			FL resident	05/04/20
24,497	Hillsborough	80	Female	Unknown			FL resident	05/04/20

# Coronavirus: line list of cases

Data verified as of May 5, 2020 at 10 AM

Data in this report are provisional and subject to change.

Case	County	Age	Gender	Travel related	Travel detail	Contact with a confirmed case	Jurisdiction	Date case counted
24,498	Hillsborough	73	Female	Unknown			FL resident	05/04/20
24,499	Hillsborough	96	Female	Unknown			FL resident	05/04/20
24,500	Hillsborough	44	Male	Unknown			FL resident	05/04/20
24,501	Hillsborough	22	Male	Unknown			FL resident	05/04/20
24,502	Hillsborough	30	Male	Unknown			FL resident	05/04/20
24,503	Hillsborough	70	Female	Unknown			FL resident	05/04/20
24,504	Hillsborough	51	Female	Unknown			FL resident	05/04/20
24,505	Hillsborough	32	Male	Unknown			FL resident	05/05/20
24,506	Hillsborough	31	Female	Unknown			FL resident	05/05/20
24,507	Hillsborough	77	Female	Unknown			FL resident	05/05/20
24,508	Hillsborough	56	Female	No			FL resident	05/05/20
24,509	Hillsborough	57	Female	Unknown			FL resident	05/05/20
24,510	Hillsborough	90	Female	Unknown			FL resident	05/05/20
24,511	Hillsborough	22	Female	Yes	ITALY	Yes	Non-FL resident	03/03/20
24,512	Hillsborough	28	Male	Unknown		Unknown	Non-FL resident	03/17/20
24,513	Hillsborough	61	Male	Yes	GA	Unknown	Non-FL resident	03/21/20
24,514	Hillsborough	20	Female	No		Yes	Non-FL resident	03/21/20
24,515	Hillsborough	50	Female	Yes	NY	Unknown	Non-FL resident	03/22/20
24,516	Hillsborough	38	Female	Yes	IL	Unknown	Non-FL resident	03/23/20
24,517	Hillsborough	53	Male	Yes	FL; GA; SC; VA	Unknown	Non-FL resident	03/26/20
24,518	Hillsborough	42	Male	Unknown		Unknown	Non-FL resident	03/29/20
24,519	Hillsborough	90	Male	No		Yes	Non-FL resident	03/31/20
24,520	Hillsborough	38	Male	Unknown		Unknown	Non-FL resident	03/31/20
24,521	Hillsborough	50	Male	Yes	FL; IL	No	Non-FL resident	04/01/20
24,522	Hillsborough	39	Female	Unknown		Yes	Non-FL resident	04/01/20
24,523	Hillsborough	21	Male	Yes	UNITED KINGDOM	No	Non-FL resident	04/02/20
24,524	Hillsborough	42	Male	Unknown		No	Non-FL resident	04/04/20
24,525	Hillsborough	48	Male	Yes	CA	No	Non-FL resident	04/04/20
24,526	Hillsborough	12	Female	Yes	GA	Yes	Non-FL resident	04/05/20
24,527	Hillsborough	60	Female	Yes	GA	Yes	Non-FL resident	04/05/20
24,528	Hillsborough	76	Male	Unknown		Unknown	Non-FL resident	04/06/20
24,529	Hillsborough	30	Male	Yes	CARIBBEAN	Unknown	Non-FL resident	04/08/20
24,530	Hillsborough	42	Male	Yes	IL	Unknown	Non-FL resident	04/10/20
24,531	Hillsborough	92	Male	Unknown		Yes	Non-FL resident	04/10/20
24,532	Hillsborough	89	Female	Unknown		Yes	Non-FL resident	04/10/20
24,533	Hillsborough	55	Female	Unknown		Unknown	Non-FL resident	04/13/20
24,534	Hillsborough	41	Female	Unknown		Unknown	Non-FL resident	04/13/20
24,535	Hillsborough	59	Female	Unknown		Unknown	Non-FL resident	04/13/20
24,536	Hillsborough	23	Female	Unknown		Unknown	Non-FL resident	04/13/20
24,537	Hillsborough	78	Female	Unknown		Unknown	Non-FL resident	04/13/20
24,538	Hillsborough	48	Female	Unknown		Unknown	Non-FL resident	04/13/20
24,539	Hillsborough	70	Male	Unknown		Unknown	Non-FL resident	04/13/20
24,540	Hillsborough	40	Female	Unknown		Unknown	Non-FL resident	04/13/20
24,541	Hillsborough	49	Male	Unknown		Unknown	Non-FL resident	04/13/20
24,542	Hillsborough	43	Female	Unknown		Unknown	Non-FL resident	04/13/20
24,543	Hillsborough	51	Female	Unknown		Unknown	Non-FL resident	04/13/20
24,544	Hillsborough	59	Male	Unknown		Unknown	Non-FL resident	04/13/20
24,545	Hillsborough	57	Female	Unknown		Unknown	Non-FL resident	04/13/20
24,546	Hillsborough	43	Female	Unknown		Unknown	Non-FL resident	04/13/20
24,547	Hillsborough	52	Female	Unknown		Unknown	Non-FL resident	04/13/20
24,548	Hillsborough	51	Male	Unknown		Unknown	Non-FL resident	04/13/20
24,549	Hillsborough	39	Female	Unknown		Unknown	Non-FL resident	04/13/20
24,550	Hillsborough	41	Male	Yes	CT	Yes	Non-FL resident	04/13/20
24,551	Hillsborough	51	Female	Unknown		Yes	Non-FL resident	04/14/20
24,552	Hillsborough	78	Male	Unknown		Yes	Non-FL resident	04/15/20
24,553	Hillsborough	89	Female	Unknown		Unknown	Non-FL resident	04/16/20
24,554	Hillsborough	93	Female	Unknown		Unknown	Non-FL resident	04/21/20
24,555	Hillsborough	53	Male	Unknown			Non-FL resident	04/22/20
24,556	Hillsborough	40	Female	Yes	NE	Unknown	Non-FL resident	04/24/20
24,557	Hillsborough	53	Male	Yes	NY	Yes	Non-FL resident	04/24/20
24,558	Hillsborough	69	Female	Yes	NY		Non-FL resident	04/25/20
24,559	Hillsborough	36	Male	No		No	Non-FL resident	04/29/20

# Coronavirus: line list of cases

Data verified as of May 5, 2020 at 10 AM

Data in this report are provisional and subject to change.

Case	County	Age	Gender	Travel related	Travel detail	Contact with a confirmed case	Jurisdiction	Date case counted
24,560	Hillsborough	54	Male	Yes	CO	Yes	Non-FL resident	05/02/20
24,561	Holmes	27	Male	Yes	AL	Unknown	FL resident	03/30/20
24,562	Holmes	39	Male	No		Unknown	FL resident	04/06/20
24,563	Holmes	73	Male	No		Yes	FL resident	04/13/20
24,564	Holmes	45	Female	No		Yes	FL resident	04/13/20
24,565	Holmes	44	Male	No		Yes	FL resident	04/16/20
24,566	Holmes	48	Male	No		Unknown	FL resident	04/18/20
24,567	Holmes	63	Female	No		Yes	FL resident	04/20/20
24,568	Holmes	32	Female	No		Unknown	FL resident	04/20/20
24,569	Holmes	40	Female	No		Yes	FL resident	04/23/20
24,570	Holmes	1	Male	No		No	FL resident	04/29/20
24,571	Indian River	77	Female	Yes	FL; MO	No	FL resident	03/19/20
24,572	Indian River	69	Male	Yes	EGYPT; GERMANY	No	FL resident	03/20/20
24,573	Indian River	84	Female	No		No	FL resident	03/20/20
24,574	Indian River	30	Female	Yes	PORTUGAL; SPAIN; UNITED KINGDOM	No	FL resident	03/21/20
24,575	Indian River	54	Male	No		No	FL resident	03/21/20
24,576	Indian River	81	Female	No		No	FL resident	03/22/20
24,577	Indian River	58	Female	Yes	IRELAND	No	FL resident	03/22/20
24,578	Indian River	56	Male	Yes	CO	Yes	FL resident	03/23/20
24,579	Indian River	49	Male	No		No	FL resident	03/23/20
24,580	Indian River	68	Female	No		No	FL resident	03/24/20
24,581	Indian River	61	Female	Yes	LA	No	FL resident	03/24/20
24,582	Indian River	69	Male	Yes	CO; NY	No	FL resident	03/26/20
24,583	Indian River	70	Female	No		Yes	FL resident	03/28/20
24,584	Indian River	40	Male	No		Yes	FL resident	03/29/20
24,585	Indian River	67	Male	No		No	FL resident	03/29/20
24,586	Indian River	61	Male	Yes	ID	No	FL resident	03/30/20
24,587	Indian River	33	Male	No		No	FL resident	03/30/20
24,588	Indian River	65	Male	Yes	NY	No	FL resident	03/30/20
24,589	Indian River	48	Male	No		Yes	FL resident	03/30/20
24,590	Indian River	50	Male	Yes	FL; OK	No	FL resident	03/30/20
24,591	Indian River	51	Female	No		No	FL resident	03/31/20
24,592	Indian River	8	Male	Yes	ID	Yes	FL resident	03/31/20
24,593	Indian River	30	Female	Yes	ID	Yes	FL resident	03/31/20
24,594	Indian River	21	Male	No		No	FL resident	03/31/20
24,595	Indian River	70	Male	Yes	NJ	No	FL resident	03/31/20
24,596	Indian River	48	Female	No		Yes	FL resident	03/31/20
24,597	Indian River	73	Male	No		No	FL resident	03/31/20
24,598	Indian River	48	Female	Yes	FL; MO	No	FL resident	04/01/20
24,599	Indian River	46	Male	No		No	FL resident	04/01/20
24,600	Indian River	64	Male	No		No	FL resident	04/01/20
24,601	Indian River	57	Male	Yes	FL; IN	Yes	FL resident	04/01/20
24,602	Indian River	65	Male	Yes	NJ; PA	No	FL resident	04/01/20
24,603	Indian River	21	Female	Yes	FL; TX	Yes	FL resident	04/02/20
24,604	Indian River	60	Male	No		No	FL resident	04/02/20
24,605	Indian River	47	Male	No		Yes	FL resident	04/02/20
24,606	Indian River	68	Male	Yes	NJ; NY	No	FL resident	04/02/20
24,607	Indian River	62	Female	No		No	FL resident	04/02/20
24,608	Indian River	88	Female	No		No	FL resident	04/02/20
24,609	Indian River	81	Male	No		No	FL resident	04/03/20
24,610	Indian River	78	Male	No		Yes	FL resident	04/03/20
24,611	Indian River	40	Female	No		Yes	FL resident	04/03/20
24,612	Indian River	62	Female	Yes	CA; COLOMBIA; U.S. VIRGIN ISLANDS	No	FL resident	04/03/20
24,613	Indian River	78	Male	No		Yes	FL resident	04/04/20
24,614	Indian River	47	Male	Yes	NY	No	FL resident	04/04/20
24,615	Indian River	64	Male	Yes	BRAZIL; FL; NC; NJ	No	FL resident	04/04/20
24,616	Indian River	94	Female	No		No	FL resident	04/05/20
24,617	Indian River	55	Female	No		Yes	FL resident	04/05/20
24,618	Indian River	66	Male	Yes	NY	Yes	FL resident	04/05/20
24,619	Indian River	42	Male	No		No	FL resident	04/05/20

# Coronavirus: line list of cases

Data verified as of May 5, 2020 at 10 AM

Data in this report are provisional and subject to change.

Case	County	Age	Gender	Travel related	Travel detail	Contact with a confirmed case	Jurisdiction	Date case counted
24,620	Indian River	82	Female	No		No	FL resident	04/06/20
24,621	Indian River	20	Female	Yes	CO; FL; ID	Yes	FL resident	04/06/20
24,622	Indian River	73	Male	Yes	FL; HI; IL	Yes	FL resident	04/06/20
24,623	Indian River	68	Male	No		Yes	FL resident	04/07/20
24,624	Indian River	70	Female	No		Yes	FL resident	04/07/20
24,625	Indian River	64	Female	No		Yes	FL resident	04/07/20
24,626	Indian River	67	Male	No		Yes	FL resident	04/08/20
24,627	Indian River	60	Male	No		Yes	FL resident	04/08/20
24,628	Indian River	40	Female	No		Unknown	FL resident	04/08/20
24,629	Indian River	34	Male	No		Yes	FL resident	04/10/20
24,630	Indian River	23	Female	No		No	FL resident	04/10/20
24,631	Indian River	73	Female	No		Yes	FL resident	04/10/20
24,632	Indian River	83	Male	No		Yes	FL resident	04/11/20
24,633	Indian River	81	Male	No		Yes	FL resident	04/11/20
24,634	Indian River	90	Male	No		Yes	FL resident	04/11/20
24,635	Indian River	93	Male	No		Yes	FL resident	04/11/20
24,636	Indian River	67	Female	No		No	FL resident	04/12/20
24,637	Indian River	63	Female	No		Yes	FL resident	04/13/20
24,638	Indian River	49	Male	Yes	HI	No	FL resident	04/13/20
24,639	Indian River	87	Male	No		Yes	FL resident	04/15/20
24,640	Indian River	92	Male	No		Yes	FL resident	04/15/20
24,641	Indian River	23	Female	No		Yes	FL resident	04/16/20
24,642	Indian River	24	Male	No		Yes	FL resident	04/16/20
24,643	Indian River	91	Male	No		Yes	FL resident	04/16/20
24,644	Indian River	56	Female	No		Yes	FL resident	04/16/20
24,645	Indian River	30	Female	No		No	FL resident	04/17/20
24,646	Indian River	76	Female	No		Yes	FL resident	04/19/20
24,647	Indian River	72	Female	No		Unknown	FL resident	04/20/20
24,648	Indian River	81	Male	No		No	FL resident	04/22/20
24,649	Indian River	65	Male	No		No	FL resident	04/23/20
24,650	Indian River	90	Female	No		No	FL resident	04/26/20
24,651	Indian River	25	Male	No		No	FL resident	04/30/20
24,652	Indian River	70	Male	No		No	FL resident	05/01/20
24,653	Indian River	35	Female	No		Unknown	FL resident	05/02/20
24,654	Indian River	48	Female	Unknown			FL resident	05/02/20
24,655	Indian River	34	Female	No		No	FL resident	05/02/20
24,656	Indian River	54	Female	No		No	FL resident	05/02/20
24,657	Indian River	81	Male	No		Yes	FL resident	05/03/20
24,658	Indian River	54	Unknown	Unknown			FL resident	05/04/20
24,659	Indian River	25	Female	Yes	NY	No	Non-FL resident	03/21/20
24,660	Indian River	81	Female	No		Yes	Non-FL resident	03/26/20
24,661	Indian River	34	Male	Yes	DC	No	Non-FL resident	03/27/20
24,662	Indian River	73	Male	Yes	NY	No	Non-FL resident	03/27/20
24,663	Indian River	79	Male	No		Yes	Non-FL resident	03/29/20
24,664	Indian River	66	Female	No		Yes	Non-FL resident	03/31/20
24,665	Indian River	29	Male	Yes	NY	Yes	Non-FL resident	04/03/20
24,666	Indian River	56	Male	No		No	Non-FL resident	04/05/20
24,667	Indian River	66	Female	Yes	NY	Yes	Non-FL resident	04/08/20
24,668	Indian River	96	Male	Yes	CT	Unknown	Non-FL resident	04/23/20
24,669	Indian River	77	Male	Yes	CO	Yes	Non-FL resident	04/23/20
24,670	Jackson	28	Female	No		Yes	FL resident	03/29/20
24,671	Jackson	30	Female	No		Yes	FL resident	04/01/20
24,672	Jackson	38	Female	No		Yes	FL resident	04/01/20
24,673	Jackson	37	Female	No		Yes	FL resident	04/08/20
24,674	Jackson	47	Female	No		Yes	FL resident	04/11/20
24,675	Jackson	57	Female	No		Yes	FL resident	04/16/20
24,676	Jackson	34	Female	No		Yes	FL resident	04/16/20
24,677	Jackson	16	Male	No		Yes	FL resident	04/19/20
24,678	Jackson	13	Male	No		Yes	FL resident	04/21/20
24,679	Jackson	11	Female	No		Yes	FL resident	04/21/20
24,680	Jackson	41	Male	No		Yes	FL resident	04/23/20
24,681	Jackson	60	Female	No	FL; FL	Yes	FL resident	04/23/20

# Coronavirus: line list of cases

Data verified as of May 5, 2020 at 10 AM

Data in this report are provisional and subject to change.

Case	County	Age	Gender	Travel related	Travel detail	Contact with a confirmed case	Jurisdiction	Date case counted
24,682	Jackson	38	Male	No		Unknown	FL resident	04/28/20
24,683	Jackson	4	Male	No		Yes	FL resident	05/02/20
24,684	Jackson	33	Male	Yes	AL; FL; GA; LA; MEXICO; TX	Unknown	Non-FL resident	03/19/20
24,685	Jefferson	76	Male	No		Yes	FL resident	04/04/20
24,686	Jefferson	93	Female	No		Yes	FL resident	04/05/20
24,687	Jefferson	76	Male	No		Yes	FL resident	04/05/20
24,688	Jefferson	29	Female	No		Yes	FL resident	04/06/20
24,689	Jefferson	54	Female	No		Yes	FL resident	04/07/20
24,690	Jefferson	67	Male	No		Yes	FL resident	04/07/20
24,691	Jefferson	58	Female	No		Yes	FL resident	04/08/20
24,692	Jefferson	67	Female	Yes	AR	No	FL resident	04/09/20
24,693	Jefferson	67	Male	No		Yes	FL resident	04/11/20
24,694	Jefferson	95	Male	No		Yes	FL resident	04/11/20
24,695	Jefferson	89	Male	No		Yes	FL resident	04/11/20
24,696	Jefferson	47	Female	No		Yes	FL resident	04/15/20
24,697	Jefferson	57	Male	No		Yes	FL resident	04/15/20
24,698	Jefferson	81	Female	No		Yes	FL resident	04/15/20
24,699	Jefferson	58	Male	No		Yes	FL resident	04/15/20
24,700	Jefferson	77	Female	No		Yes	FL resident	04/15/20
24,701	Jefferson	66	Female	No		Yes	FL resident	04/15/20
24,702	Jefferson	66	Male	No		Yes	FL resident	04/15/20
24,703	Jefferson	58	Female	No		Yes	FL resident	04/15/20
24,704	Jefferson	73	Female	No		Yes	FL resident	04/15/20
24,705	Jefferson	55	Male	Yes	FL; GA	Unknown	FL resident	04/16/20
24,706	Jefferson	87	Female	No		Yes	FL resident	04/17/20
24,707	Jefferson	67	Male	No		Yes	FL resident	04/18/20
24,708	Jefferson	56	Male	No		Yes	FL resident	04/18/20
24,709	Jefferson	55	Male	No		Yes	FL resident	04/24/20
24,710	Jefferson	52	Female	No		Yes	FL resident	04/27/20
24,711	Jefferson	37	Male	Yes	AL	Unknown	Non-FL resident	04/07/20
24,712	Jefferson	22	Male	Unknown		No	Non-FL resident	04/13/20
24,713	Lafayette	47	Female	No		Unknown	FL resident	04/08/20
24,714	Lafayette	27	Male	No		Unknown	FL resident	04/30/20
24,715	Lafayette	98	Female	No		Unknown	FL resident	05/04/20
24,716	Lake	75	Female	Yes	FL; NY	Yes	FL resident	03/13/20
24,717	Lake	56	Male	Yes	CO; FL	Yes	FL resident	03/17/20
24,718	Lake	26	Male	No		Yes	FL resident	03/19/20
24,719	Lake	80	Male	Yes	BELIZE; CARIBBEAN; FL	No	FL resident	03/21/20
24,720	Lake	48	Male	No		No	FL resident	03/21/20
24,721	Lake	34	Male	No		Unknown	FL resident	03/22/20
24,722	Lake	75	Male	Yes	SPAIN	Unknown	FL resident	03/22/20
24,723	Lake	43	Female	No		Yes	FL resident	03/22/20
24,724	Lake	63	Female	No		No	FL resident	03/23/20
24,725	Lake	70	Female	Yes	FL; NY	Yes	FL resident	03/23/20
24,726	Lake	21	Female	No		No	FL resident	03/23/20
24,727	Lake	37	Male	Yes	EUROPE	No	FL resident	03/24/20
24,728	Lake	74	Male	Yes	FL; MEXICO	Yes	FL resident	03/24/20
24,729	Lake	63	Female	Yes	AFRICA; NETHERLANDS; ZIMBABWE	Yes	FL resident	03/24/20
24,730	Lake	55	Female	No		Yes	FL resident	03/24/20
24,731	Lake	74	Female	Yes	EUROPE	Yes	FL resident	03/25/20
24,732	Lake	48	Female	Yes	DOMINICAN REPUBLIC; FL	No	FL resident	03/25/20
24,733	Lake	76	Male	No		No	FL resident	03/25/20
24,734	Lake	81	Female	Yes	EUROPE	Unknown	FL resident	03/26/20
24,735	Lake	72	Male	Yes	TX	Yes	FL resident	03/26/20
24,736	Lake	56	Male	No		Yes	FL resident	03/27/20
24,737	Lake	78	Male	No		No	FL resident	03/27/20
24,738	Lake	51	Male	Yes	FL; LA; MI; NY	Yes	FL resident	03/27/20
24,739	Lake	40	Female	No		No	FL resident	03/27/20
24,740	Lake	37	Male	No		Yes	FL resident	03/27/20
24,741	Lake	55	Female	No		No	FL resident	03/27/20
24,742	Lake	22	Female	No		Yes	FL resident	03/28/20

# Coronavirus: line list of cases

Data verified as of May 5, 2020 at 10 AM

Data in this report are provisional and subject to change.

Case	County	Age	Gender	Travel related	Travel detail	Contact with a confirmed case	Jurisdiction	Date case counted
24,743	Lake	66	Male	No		Yes	FL resident	03/28/20
24,744	Lake	60	Female	Yes	TN	Yes	FL resident	03/28/20
24,745	Lake	48	Male	No		Unknown	FL resident	03/28/20
24,746	Lake	58	Female	No		Yes	FL resident	03/28/20
24,747	Lake	75	Male	Yes	NY	Yes	FL resident	03/28/20
24,748	Lake	68	Female	Yes	AUSTRALIA	Unknown	FL resident	03/29/20
24,749	Lake	77	Female	Yes	ECUADOR; FL	Yes	FL resident	03/29/20
24,750	Lake	62	Male	Yes	CA; FL; NV; WA	No	FL resident	03/29/20
24,751	Lake	39	Female	No		Yes	FL resident	03/29/20
24,752	Lake	84	Male	Yes	ECUADOR; FL	Yes	FL resident	03/29/20
24,753	Lake	61	Female	No		Yes	FL resident	03/29/20
24,754	Lake	54	Male	No		Unknown	FL resident	03/29/20
24,755	Lake	70	Female	No		No	FL resident	03/29/20
24,756	Lake	77	Male	Yes	CT; FL; VA	No	FL resident	03/30/20
24,757	Lake	78	Male	No		Yes	FL resident	03/30/20
24,758	Lake	62	Female	Yes	FL; NY	No	FL resident	03/30/20
24,759	Lake	17	Male	No		Yes	FL resident	03/30/20
24,760	Lake	61	Female	No		No	FL resident	03/30/20
24,761	Lake	49	Female	No		No	FL resident	03/30/20
24,762	Lake	32	Female	Yes	FL; MA	No	FL resident	03/30/20
24,763	Lake	79	Female	No		Yes	FL resident	03/30/20
24,764	Lake	51	Female	Yes	ECUADOR; FL	Yes	FL resident	03/31/20
24,765	Lake	51	Male	No		Yes	FL resident	03/31/20
24,766	Lake	72	Female	Yes	FL; NJ	Yes	FL resident	03/31/20
24,767	Lake	52	Male	No		Yes	FL resident	03/31/20
24,768	Lake	64	Male	No		Yes	FL resident	03/31/20
24,769	Lake	54	Female	No		No	FL resident	03/31/20
24,770	Lake	58	Female	Yes	CO; FL	No	FL resident	03/31/20
24,771	Lake	69	Male	Yes	FL; NJ	Yes	FL resident	03/31/20
24,772	Lake	64	Male	Yes	FRANCE; NETHERLANDS; SOUTH AFRICA; ZAMBIA; ZIMBABWE	Yes	FL resident	04/01/20
24,773	Lake	47	Female	No		No	FL resident	04/01/20
24,774	Lake	48	Male	No		No	FL resident	04/01/20
24,775	Lake	64	Female	No		Yes	FL resident	04/01/20
24,776	Lake	82	Female	Yes	FL; FRANCE; PUERTO RICO	Yes	FL resident	04/01/20
24,777	Lake	72	Male	No		Yes	FL resident	04/01/20
24,778	Lake	31	Male	No		Yes	FL resident	04/01/20
24,779	Lake	45	Female	Unknown		Unknown	FL resident	04/01/20
24,780	Lake	74	Male	No		Yes	FL resident	04/01/20
24,781	Lake	86	Male	Yes	FL; FRANCE; PUERTO RICO	Yes	FL resident	04/01/20
24,782	Lake	70	Female	No		Yes	FL resident	04/01/20
24,783	Lake	67	Male	No		Yes	FL resident	04/01/20
24,784	Lake	44	Female	Yes	FL; NY	No	FL resident	04/02/20
24,785	Lake	72	Male	No		No	FL resident	04/02/20
24,786	Lake	49	Female	No		Yes	FL resident	04/02/20
24,787	Lake	51	Male	No		No	FL resident	04/02/20
24,788	Lake	74	Female	No		Yes	FL resident	04/02/20
24,789	Lake	69	Female	No		Yes	FL resident	04/02/20
24,790	Lake	53	Male	Yes	FL; NY	No	FL resident	04/02/20
24,791	Lake	72	Female	No		Yes	FL resident	04/02/20
24,792	Lake	50	Male	No		Yes	FL resident	04/02/20
24,793	Lake	50	Female	Yes	FL; NY	Yes	FL resident	04/03/20
24,794	Lake	38	Female	No		Yes	FL resident	04/03/20
24,795	Lake	51	Female	Yes	EUROPE	Yes	FL resident	04/03/20
24,796	Lake	38	Female	No		Yes	FL resident	04/03/20
24,797	Lake	64	Male	No		Unknown	FL resident	04/03/20
24,798	Lake	67	Male	No		Unknown	FL resident	04/03/20
24,799	Lake	71	Male	No		Yes	FL resident	04/04/20
24,800	Lake	71	Male	No		Yes	FL resident	04/04/20
24,801	Lake	32	Female	No		Yes	FL resident	04/04/20
24,802	Lake	73	Male	Yes	FL; NY	No	FL resident	04/04/20
24,803	Lake	61	Female	No		Yes	FL resident	04/04/20

# Coronavirus: line list of cases

Data verified as of May 5, 2020 at 10 AM

Data in this report are provisional and subject to change.

Case	County	Age	Gender	Travel related	Travel detail	Contact with a confirmed case	Jurisdiction	Date case counted
24,804	Lake	68	Male	Yes	FL; NY	Yes	FL resident	04/04/20
24,805	Lake	64	Male	No		Yes	FL resident	04/04/20
24,806	Lake	59	Female	No		Yes	FL resident	04/04/20
24,807	Lake	69	Female	No		Yes	FL resident	04/05/20
24,808	Lake	39	Female	No		No	FL resident	04/05/20
24,809	Lake	37	Female	No		No	FL resident	04/05/20
24,810	Lake	56	Female	No		Yes	FL resident	04/05/20
24,811	Lake	53	Female	Yes	DC; FL; NY; UNKNOWN	Unknown	FL resident	04/06/20
24,812	Lake	35	Female	No		No	FL resident	04/06/20
24,813	Lake	49	Female	No		Yes	FL resident	04/06/20
24,814	Lake	78	Male	Yes	FL; MA	No	FL resident	04/06/20
24,815	Lake	35	Female	No		Yes	FL resident	04/06/20
24,816	Lake	82	Female	No		Yes	FL resident	04/06/20
24,817	Lake	77	Male	No		No	FL resident	04/06/20
24,818	Lake	79	Male	No		Yes	FL resident	04/06/20
24,819	Lake	40	Female	No		Yes	FL resident	04/06/20
24,820	Lake	78	Male	Yes	ECUADOR	Yes	FL resident	04/06/20
24,821	Lake	63	Male	No		Yes	FL resident	04/07/20
24,822	Lake	59	Male	No		Yes	FL resident	04/07/20
24,823	Lake	21	Male	No		Unknown	FL resident	04/07/20
24,824	Lake	68	Female	No		Yes	FL resident	04/07/20
24,825	Lake	49	Male	Yes	FL; PUERTO RICO	Yes	FL resident	04/07/20
24,826	Lake	42	Female	No		Yes	FL resident	04/07/20
24,827	Lake	45	Male	Yes	FL; NY	Yes	FL resident	04/07/20
24,828	Lake	55	Male	No		Unknown	FL resident	04/08/20
24,829	Lake	11	Male	No		Yes	FL resident	04/08/20
24,830	Lake	30	Male	No		Yes	FL resident	04/08/20
24,831	Lake	41	Female	Yes	FL; NY	Yes	FL resident	04/08/20
24,832	Lake	69	Male	No		Yes	FL resident	04/08/20
24,833	Lake	69	Female	Yes	FL; NY	Yes	FL resident	04/08/20
24,834	Lake	48	Male	No		No	FL resident	04/08/20
24,835	Lake	79	Female	No		Yes	FL resident	04/08/20
24,836	Lake	35	Female	Yes	FL; NY	Yes	FL resident	04/08/20
24,837	Lake	30	Female	No		Yes	FL resident	04/08/20
24,838	Lake	25	Female	No		Yes	FL resident	04/08/20
24,839	Lake	31	Male	No		Yes	FL resident	04/08/20
24,840	Lake	11	Male	No		Yes	FL resident	04/09/20
24,841	Lake	39	Female	Yes	MA	Yes	FL resident	04/09/20
24,842	Lake	44	Male	No		Yes	FL resident	04/09/20
24,843	Lake	36	Male	No		No	FL resident	04/09/20
24,844	Lake	13	Male	No		Yes	FL resident	04/09/20
24,845	Lake	64	Male	Yes	FL; NY	Yes	FL resident	04/09/20
24,846	Lake	69	Female	No		Yes	FL resident	04/10/20
24,847	Lake	74	Female	Yes	ECUADOR; FL	Yes	FL resident	04/10/20
24,848	Lake	61	Male	Yes	FL; NY	Yes	FL resident	04/10/20
24,849	Lake	55	Male	No		No	FL resident	04/10/20
24,850	Lake	60	Male	Yes	FL; NC	Yes	FL resident	04/10/20
24,851	Lake	41	Male	No		Yes	FL resident	04/10/20
24,852	Lake	36	Female	No		Yes	FL resident	04/10/20
24,853	Lake	79	Female	No		Yes	FL resident	04/10/20
24,854	Lake	81	Female	No		Yes	FL resident	04/10/20
24,855	Lake	39	Female	No		No	FL resident	04/11/20
24,856	Lake	44	Female	No		Yes	FL resident	04/11/20
24,857	Lake	79	Female	No		No	FL resident	04/12/20
24,858	Lake	51	Female	No		No	FL resident	04/12/20
24,859	Lake	31	Female	No		Yes	FL resident	04/12/20
24,860	Lake	45	Male	No		Yes	FL resident	04/12/20
24,861	Lake	82	Female	Yes	NY	No	FL resident	04/12/20
24,862	Lake	29	Male	No		Yes	FL resident	04/13/20
24,863	Lake	52	Male	No		Yes	FL resident	04/13/20
24,864	Lake	32	Male	No		Yes	FL resident	04/13/20
24,865	Lake	83	Female	No		No	FL resident	04/13/20

# Coronavirus: line list of cases

Data verified as of May 5, 2020 at 10 AM

Data in this report are provisional and subject to change.

Case	County	Age	Gender	Travel related	Travel detail	Contact with a confirmed case	Jurisdiction	Date case counted
24,866	Lake	41	Male	Yes	FL; SC	No	FL resident	04/13/20
24,867	Lake	75	Female	No		Yes	FL resident	04/13/20
24,868	Lake	45	Female	No		Yes	FL resident	04/13/20
24,869	Lake	72	Female	Yes	FL; NY	Yes	FL resident	04/14/20
24,870	Lake	24	Female	No		Yes	FL resident	04/14/20
24,871	Lake	24	Female	No		Yes	FL resident	04/14/20
24,872	Lake	48	Male	No		Yes	FL resident	04/14/20
24,873	Lake	66	Female	No		No	FL resident	04/15/20
24,874	Lake	77	Male	No		Yes	FL resident	04/15/20
24,875	Lake	13	Male	No		Yes	FL resident	04/15/20
24,876	Lake	72	Male	No		No	FL resident	04/15/20
24,877	Lake	71	Male	No		Yes	FL resident	04/15/20
24,878	Lake	57	Male	No		Yes	FL resident	04/15/20
24,879	Lake	36	Female	No		Yes	FL resident	04/15/20
24,880	Lake	28	Female	No		Yes	FL resident	04/15/20
24,881	Lake	48	Male	No		No	FL resident	04/15/20
24,882	Lake	83	Male	No		No	FL resident	04/15/20
24,883	Lake	56	Female	No		No	FL resident	04/15/20
24,884	Lake	42	Female	No		Yes	FL resident	04/15/20
24,885	Lake	47	Male	No		Yes	FL resident	04/15/20
24,886	Lake	40	Female	No		No	FL resident	04/16/20
24,887	Lake	1	Male	No		No	FL resident	04/16/20
24,888	Lake	47	Female	No		Yes	FL resident	04/16/20
24,889	Lake	85	Male	No		No	FL resident	04/17/20
24,890	Lake	49	Female	No		No	FL resident	04/17/20
24,891	Lake	57	Female	Yes	CA; FL	Yes	FL resident	04/17/20
24,892	Lake	28	Female	No		Yes	FL resident	04/17/20
24,893	Lake	19	Female	No		Yes	FL resident	04/17/20
24,894	Lake	35	Male	No		Yes	FL resident	04/17/20
24,895	Lake	41	Male	No		Yes	FL resident	04/17/20
24,896	Lake	16	Male	No		Yes	FL resident	04/17/20
24,897	Lake	46	Female	No		Yes	FL resident	04/17/20
24,898	Lake	13	Female	No		Yes	FL resident	04/17/20
24,899	Lake	25	Female	No		Yes	FL resident	04/17/20
24,900	Lake	22	Male	No		Yes	FL resident	04/17/20
24,901	Lake	27	Female	No		Yes	FL resident	04/18/20
24,902	Lake	36	Female	No		No	FL resident	04/18/20
24,903	Lake	43	Female	No		Yes	FL resident	04/18/20
24,904	Lake	21	Male	No		Yes	FL resident	04/18/20
24,905	Lake	31	Female	No		Yes	FL resident	04/18/20
24,906	Lake	67	Female	No		Yes	FL resident	04/18/20
24,907	Lake	34	Male	No		Yes	FL resident	04/18/20
24,908	Lake	20	Male	No		No	FL resident	04/19/20
24,909	Lake	69	Male	No		Yes	FL resident	04/19/20
24,910	Lake	33	Female	No		Yes	FL resident	04/19/20
24,911	Lake	60	Male	No		No	FL resident	04/20/20
24,912	Lake	33	Male	No		Yes	FL resident	04/20/20
24,913	Lake	11	Male	No		Yes	FL resident	04/20/20
24,914	Lake	41	Male	No		Yes	FL resident	04/21/20
24,915	Lake	51	Female	No		Yes	FL resident	04/21/20
24,916	Lake	39	Female	No		No	FL resident	04/21/20
24,917	Lake	55	Male	No		Yes	FL resident	04/21/20
24,918	Lake	50	Male	Unknown		Unknown	FL resident	04/21/20
24,919	Lake	28	Female	No		Yes	FL resident	04/22/20
24,920	Lake	45	Male	No		Yes	FL resident	04/23/20
24,921	Lake	53	Female	No		Yes	FL resident	04/24/20
24,922	Lake	45	Male	No		Yes	FL resident	04/24/20
24,923	Lake	34	Female	No		Yes	FL resident	04/24/20
24,924	Lake	27	Female	No		Unknown	FL resident	04/24/20
24,925	Lake	66	Male	Yes	FL; NJ	Yes	FL resident	04/25/20
24,926	Lake	71	Male	No		No	FL resident	04/26/20
24,927	Lake	26	Female	No		No	FL resident	04/27/20

# Coronavirus: line list of cases

Data verified as of May 5, 2020 at 10 AM

Data in this report are provisional and subject to change.

Case	County	Age	Gender	Travel related	Travel detail	Contact with a confirmed case	Jurisdiction	Date case counted
24,928	Lake	19	Female	No		Yes	FL resident	04/27/20
24,929	Lake	31	Male	No		Yes	FL resident	04/27/20
24,930	Lake	55	Male	No		Yes	FL resident	04/29/20
24,931	Lake	31	Male	No		No	FL resident	04/30/20
24,932	Lake	14	Male	No		Yes	FL resident	04/30/20
24,933	Lake	30	Male	Yes	FL; LA; MA; MI; OH	No	FL resident	04/30/20
24,934	Lake	73	Male	No		Yes	FL resident	04/30/20
24,935	Lake	69	Female	No		Yes	FL resident	04/30/20
24,936	Lake	64	Male	No		Yes	FL resident	04/30/20
24,937	Lake	77	Male	No		No	FL resident	05/01/20
24,938	Lake	67	Female	Unknown			FL resident	05/04/20
24,939	Lake	72	Male	No		No	Non-FL resident	03/24/20
24,940	Lake	69	Female	Yes	TX	Yes	Non-FL resident	03/25/20
24,941	Lake	78	Female	No		Yes	Non-FL resident	03/26/20
24,942	Lake	57	Male	Yes	FL; NY	No	Non-FL resident	03/26/20
24,943	Lake	81	Male	Yes	FL; NJ	Yes	Non-FL resident	03/31/20
24,944	Lake	21	Female	Yes	FL; MA	No	Non-FL resident	03/31/20
24,945	Lake	77	Male	Yes	NY	Yes	Non-FL resident	03/31/20
24,946	Lake	45	Female	Yes	FL; NY	Yes	Non-FL resident	04/05/20
24,947	Lake	68	Female	Yes	FL; NY	Unknown	Non-FL resident	04/10/20
24,948	Lake	76	Male	No		Yes	Non-FL resident	04/12/20
24,949	Lake	6	Male	Yes	FL; NY	Yes	Non-FL resident	04/15/20
24,950	Lake	52	Male	Yes	FL; NY	Yes	Non-FL resident	04/16/20
24,951	Lee	77	Female	Yes	DOMINICAN REPUBLIC	Yes	FL resident	03/07/20
24,952	Lee	77	Male	Yes	DOMINICAN REPUBLIC	Yes	FL resident	03/07/20
24,953	Lee	77	Male	No		Yes	FL resident	03/13/20
24,954	Lee	72	Female	Yes	MA; NH	Yes	FL resident	03/14/20
24,955	Lee	65	Female	Yes	FL; JAMAICA	Yes	FL resident	03/15/20
24,956	Lee	66	Male	Yes	COLOMBIA; ECUADOR	Unknown	FL resident	03/16/20
24,957	Lee	79	Male	No		Yes	FL resident	03/17/20
24,958	Lee	67	Male	No		No	FL resident	03/17/20
24,959	Lee	69	Male	No		Yes	FL resident	03/18/20
24,960	Lee	80	Male	No		Yes	FL resident	03/18/20
24,961	Lee	72	Female	No		Yes	FL resident	03/19/20
24,962	Lee	67	Male	No		Yes	FL resident	03/19/20
24,963	Lee	23	Male	Yes	TN	Yes	FL resident	03/20/20
24,964	Lee	60	Male	No		Yes	FL resident	03/21/20
24,965	Lee	73	Male	Unknown		Yes	FL resident	03/21/20
24,966	Lee	59	Female	No		No	FL resident	03/21/20
24,967	Lee	89	Female	Yes	FL; NY	No	FL resident	03/21/20
24,968	Lee	21	Female	Yes	SPAIN	No	FL resident	03/22/20
24,969	Lee	57	Female	No		Yes	FL resident	03/22/20
24,970	Lee	67	Male	No		Yes	FL resident	03/22/20
24,971	Lee	70	Male	No		Yes	FL resident	03/22/20
24,972	Lee	90	Female	No		Yes	FL resident	03/22/20
24,973	Lee	65	Female	No		Yes	FL resident	03/22/20
24,974	Lee	75	Female	No		Yes	FL resident	03/22/20
24,975	Lee	75	Male	No		Yes	FL resident	03/22/20
24,976	Lee	32	Male	No		No	FL resident	03/22/20
24,977	Lee	75	Female	No		No	FL resident	03/22/20
24,978	Lee	35	Male	No		No	FL resident	03/23/20
24,979	Lee	56	Male	No		No	FL resident	03/24/20
24,980	Lee	67	Male	No		No	FL resident	03/24/20
24,981	Lee	82	Male	No		Yes	FL resident	03/24/20
24,982	Lee	40	Male	No		No	FL resident	03/24/20
24,983	Lee	65	Male	No		Yes	FL resident	03/24/20
24,984	Lee	79	Male	No		Yes	FL resident	03/24/20
24,985	Lee	75	Female	No		Yes	FL resident	03/24/20
24,986	Lee	75	Male	No		Yes	FL resident	03/24/20
24,987	Lee	50	Female	No		Yes	FL resident	03/24/20
24,988	Lee	32	Female	Yes	NY	Yes	FL resident	03/25/20
24,989	Lee	36	Male	No		No	FL resident	03/25/20

# Coronavirus: line list of cases

Data verified as of May 5, 2020 at 10 AM

Data in this report are provisional and subject to change.

Case	County	Age	Gender	Travel related	Travel detail	Contact with a confirmed case	Jurisdiction	Date case counted
24,990	Lee	56	Male	Yes	CO	Yes	FL resident	03/25/20
24,991	Lee	10	Male	Yes	CO; FL	No	FL resident	03/25/20
24,992	Lee	39	Male	No		Yes	FL resident	03/25/20
24,993	Lee	67	Male	No		No	FL resident	03/25/20
24,994	Lee	30	Female	No		No	FL resident	03/25/20
24,995	Lee	51	Male	No		No	FL resident	03/25/20
24,996	Lee	36	Male	No		Yes	FL resident	03/25/20
24,997	Lee	33	Female	No		Yes	FL resident	03/25/20
24,998	Lee	52	Male	Unknown		Yes	FL resident	03/25/20
24,999	Lee	68	Male	No		Yes	FL resident	03/25/20
25,000	Lee	79	Male	No		Yes	FL resident	03/25/20
25,001	Lee	61	Female	No		Yes	FL resident	03/26/20
25,002	Lee	61	Male	No		No	FL resident	03/26/20
25,003	Lee	63	Female	No		Yes	FL resident	03/26/20
25,004	Lee	35	Male	No		Yes	FL resident	03/26/20
25,005	Lee	32	Female	Yes	CO; FL	No	FL resident	03/26/20
25,006	Lee	19	Female	Yes	FL; FRANCE; UNITED KINGDOM	No	FL resident	03/26/20
25,007	Lee	79	Female	No		Yes	FL resident	03/26/20
25,008	Lee	66	Male	No		Yes	FL resident	03/26/20
25,009	Lee	94	Male	No		No	FL resident	03/26/20
25,010	Lee	34	Male	No		Yes	FL resident	03/26/20
25,011	Lee	55	Female	No		No	FL resident	03/26/20
25,012	Lee	23	Female	No		Yes	FL resident	03/26/20
25,013	Lee	66	Female	No		Yes	FL resident	03/26/20
25,014	Lee	76	Male	Yes	AUSTRALIA	No	FL resident	03/26/20
25,015	Lee	38	Female	No		No	FL resident	03/26/20
25,016	Lee	76	Male	No		Unknown	FL resident	03/26/20
25,017	Lee	54	Female	No		Yes	FL resident	03/26/20
25,018	Lee	70	Female	No		Yes	FL resident	03/26/20
25,019	Lee	37	Male	No		No	FL resident	03/26/20
25,020	Lee	80	Male	No		Yes	FL resident	03/26/20
25,021	Lee	71	Male	No		Yes	FL resident	03/26/20
25,022	Lee	64	Female	No		Yes	FL resident	03/27/20
25,023	Lee	72	Male	No		Unknown	FL resident	03/27/20
25,024	Lee	30	Male	Yes	NY	Yes	FL resident	03/27/20
25,025	Lee	22	Female	Yes	FL; TN	Yes	FL resident	03/27/20
25,026	Lee	64	Male	Yes	CARIBBEAN; FL; JAMAICA	No	FL resident	03/27/20
25,027	Lee	75	Male	Yes	CARIBBEAN; FL	Yes	FL resident	03/27/20
25,028	Lee	65	Male	No		Yes	FL resident	03/27/20
25,029	Lee	36	Male	Unknown		Yes	FL resident	03/27/20
25,030	Lee	48	Female	No		Yes	FL resident	03/27/20
25,031	Lee	75	Male	No		Yes	FL resident	03/27/20
25,032	Lee	60	Male	No		Yes	FL resident	03/27/20
25,033	Lee	54	Female	No		Yes	FL resident	03/27/20
25,034	Lee	57	Female	No		Yes	FL resident	03/27/20
25,035	Lee	64	Male	No		Yes	FL resident	03/27/20
25,036	Lee	69	Female	Yes	ECUADOR	Yes	FL resident	03/27/20
25,037	Lee	83	Male	No		No	FL resident	03/27/20
25,038	Lee	76	Female	No		No	FL resident	03/27/20
25,039	Lee	44	Female	No		Yes	FL resident	03/27/20
25,040	Lee	77	Male	Yes	FL; NY	Yes	FL resident	03/27/20
25,041	Lee	72	Male	No		Yes	FL resident	03/28/20
25,042	Lee	50	Male	No		No	FL resident	03/28/20
25,043	Lee	29	Male	Yes	HAITI; MEXICO	No	FL resident	03/28/20
25,044	Lee	57	Male	No		Yes	FL resident	03/28/20
25,045	Lee	75	Male	No		Yes	FL resident	03/28/20
25,046	Lee	21	Female	Yes	FL; MI	No	FL resident	03/28/20
25,047	Lee	39	Female	No		Yes	FL resident	03/28/20
25,048	Lee	78	Male	Yes	FL; OH	No	FL resident	03/28/20
25,049	Lee	77	Female	No		Yes	FL resident	03/28/20
25,050	Lee	80	Female	No		No	FL resident	03/28/20

# Coronavirus: line list of cases

Data verified as of May 5, 2020 at 10 AM

Data in this report are provisional and subject to change.

Case	County	Age	Gender	Travel related	Travel detail	Contact with a confirmed case	Jurisdiction	Date case counted
25,051	Lee	90	Male	Yes	BAHAMAS; BELIZE; FL; HONDURAS; MEXICO	Yes	FL resident	03/28/20
25,052	Lee	79	Female	No		No	FL resident	03/28/20
25,053	Lee	62	Female	No		Yes	FL resident	03/28/20
25,054	Lee	62	Male	No		Yes	FL resident	03/28/20
25,055	Lee	43	Female	No		Yes	FL resident	03/28/20
25,056	Lee	41	Female	No		No	FL resident	03/28/20
25,057	Lee	64	Female	Yes	FL; IN	No	FL resident	03/28/20
25,058	Lee	76	Female	No		Yes	FL resident	03/28/20
25,059	Lee	69	Male	No		Yes	FL resident	03/28/20
25,060	Lee	20	Female	Yes	CUBA	Yes	FL resident	03/28/20
25,061	Lee	68	Male	No		No	FL resident	03/28/20
25,062	Lee	75	Female	Yes	FL; UNKNOWN	Yes	FL resident	03/28/20
25,063	Lee	28	Female	No		Yes	FL resident	03/28/20
25,064	Lee	22	Female	No		Yes	FL resident	03/28/20
25,065	Lee	52	Male	No		No	FL resident	03/28/20
25,066	Lee	29	Male	No		No	FL resident	03/28/20
25,067	Lee	56	Female	No		Yes	FL resident	03/29/20
25,068	Lee	77	Male	No		No	FL resident	03/29/20
25,069	Lee	71	Male	Yes	FL; GA; MA	No	FL resident	03/29/20
25,070	Lee	84	Female	Yes	CARIBBEAN; FL	Yes	FL resident	03/29/20
25,071	Lee	22	Female	Yes	FL; MEXICO	No	FL resident	03/29/20
25,072	Lee	25	Female	Yes	FL; MA	No	FL resident	03/29/20
25,073	Lee	57	Female	Unknown		Yes	FL resident	03/29/20
25,074	Lee	40	Male	No		Yes	FL resident	03/29/20
25,075	Lee	52	Male	Yes	FL; MA	No	FL resident	03/29/20
25,076	Lee	57	Female	No		Yes	FL resident	03/29/20
25,077	Lee	53	Female	Yes	CARIBBEAN; FL	Yes	FL resident	03/29/20
25,078	Lee	33	Female	No		Yes	FL resident	03/29/20
25,079	Lee	57	Male	No		Yes	FL resident	03/29/20
25,080	Lee	63	Male	No		No	FL resident	03/29/20
25,081	Lee	60	Male	No		No	FL resident	03/29/20
25,082	Lee	75	Male	No		No	FL resident	03/29/20
25,083	Lee	72	Female	Unknown		Yes	FL resident	03/29/20
25,084	Lee	57	Female	Yes	NJ	Yes	FL resident	03/29/20
25,085	Lee	70	Female	Yes	FL; MD; NC	No	FL resident	03/29/20
25,086	Lee	61	Female	No		Yes	FL resident	03/29/20
25,087	Lee	28	Male	Yes	CARIBBEAN; FL	Unknown	FL resident	03/29/20
25,088	Lee	56	Male	No		No	FL resident	03/29/20
25,089	Lee	46	Male	No		Yes	FL resident	03/29/20
25,090	Lee	46	Female	No		Yes	FL resident	03/29/20
25,091	Lee	70	Female	No		Yes	FL resident	03/29/20
25,092	Lee	33	Male	Unknown		No	FL resident	03/29/20
25,093	Lee	44	Female	Yes	CO; FL	Yes	FL resident	03/29/20
25,094	Lee	51	Male	No		Yes	FL resident	03/30/20
25,095	Lee	72	Female	No		Yes	FL resident	03/30/20
25,096	Lee	79	Female	Yes	FL; NJ	No	FL resident	03/30/20
25,097	Lee	72	Male	No		No	FL resident	03/30/20
25,098	Lee	54	Female	No		Yes	FL resident	03/30/20
25,099	Lee	52	Female	Yes	FL; INDIA	Yes	FL resident	03/30/20
25,100	Lee	71	Male	No		Yes	FL resident	03/30/20
25,101	Lee	63	Male	Yes	EUROPE	Unknown	FL resident	03/30/20
25,102	Lee	22	Female	Yes	FL; NY	Yes	FL resident	03/30/20
25,103	Lee	72	Female	No		Unknown	FL resident	03/30/20
25,104	Lee	37	Female	Yes	FL; NY	No	FL resident	03/30/20
25,105	Lee	29	Female	Yes	BAHAMAS; FL	No	FL resident	03/30/20
25,106	Lee	85	Male	No		Yes	FL resident	03/30/20
25,107	Lee	71	Male	No		Yes	FL resident	03/30/20
25,108	Lee	73	Male	No		Yes	FL resident	03/30/20
25,109	Lee	96	Male	No		Yes	FL resident	03/30/20
25,110	Lee	34	Male	No		Yes	FL resident	03/30/20
25,111	Lee	55	Female	No		Yes	FL resident	03/30/20

# Coronavirus: line list of cases

Data verified as of May 5, 2020 at 10 AM

Data in this report are provisional and subject to change.

Case	County	Age	Gender	Travel related	Travel detail	Contact with a confirmed case	Jurisdiction	Date case counted
25,112	Lee	59	Female	No		Yes	FL resident	03/30/20
25,113	Lee	65	Female	Yes	FL; MA	No	FL resident	03/30/20
25,114	Lee	74	Male	No		Yes	FL resident	03/30/20
25,115	Lee	83	Male	No		No	FL resident	03/30/20
25,116	Lee	72	Female	No		Yes	FL resident	03/30/20
25,117	Lee	72	Female	No		Yes	FL resident	03/31/20
25,118	Lee	76	Female	Yes	ARGENTINA; CHILE	No	FL resident	03/31/20
25,119	Lee	64	Male	No		Yes	FL resident	03/31/20
25,120	Lee	29	Female	No		Yes	FL resident	03/31/20
25,121	Lee	59	Female	No		No	FL resident	03/31/20
25,122	Lee	26	Female	No		Yes	FL resident	03/31/20
25,123	Lee	49	Female	No		No	FL resident	03/31/20
25,124	Lee	34	Female	No		No	FL resident	03/31/20
25,125	Lee	32	Male	No		Yes	FL resident	03/31/20
25,126	Lee	37	Female	No		Yes	FL resident	03/31/20
25,127	Lee	96	Female	No		Unknown	FL resident	03/31/20
25,128	Lee	44	Female	No		Yes	FL resident	03/31/20
25,129	Lee	50	Female	No		Yes	FL resident	03/31/20
25,130	Lee	51	Male	No		Yes	FL resident	03/31/20
25,131	Lee	23	Female	No		No	FL resident	03/31/20
25,132	Lee	70	Male	No		No	FL resident	03/31/20
25,133	Lee	75	Male	No		Yes	FL resident	03/31/20
25,134	Lee	77	Female	No		No	FL resident	03/31/20
25,135	Lee	58	Male	Yes	CA; FL	No	FL resident	03/31/20
25,136	Lee	30	Female	No		Yes	FL resident	03/31/20
25,137	Lee	62	Male	Yes	FL; NY	Yes	FL resident	03/31/20
25,138	Lee	37	Female	No		Yes	FL resident	03/31/20
25,139	Lee	86	Female	No		Yes	FL resident	03/31/20
25,140	Lee	46	Male	Unknown		Unknown	FL resident	03/31/20
25,141	Lee	28	Female	No		Unknown	FL resident	03/31/20
25,142	Lee	40	Male	No		No	FL resident	03/31/20
25,143	Lee	59	Female	No		Yes	FL resident	03/31/20
25,144	Lee	65	Male	No		No	FL resident	03/31/20
25,145	Lee	74	Female	Yes	FL; NH	Yes	FL resident	03/31/20
25,146	Lee	31	Male	No		No	FL resident	03/31/20
25,147	Lee	45	Female	Unknown		Unknown	FL resident	03/31/20
25,148	Lee	26	Female	No		Yes	FL resident	03/31/20
25,149	Lee	36	Female	Unknown		Yes	FL resident	03/31/20
25,150	Lee	32	Female	No		Yes	FL resident	03/31/20
25,151	Lee	55	Female	No		No	FL resident	04/01/20
25,152	Lee	66	Male	Yes	FL; NJ; NY	No	FL resident	04/01/20
25,153	Lee	54	Female	No		No	FL resident	04/01/20
25,154	Lee	62	Female	No		Yes	FL resident	04/01/20
25,155	Lee	74	Male	Yes	NY	No	FL resident	04/01/20
25,156	Lee	33	Female	No		Yes	FL resident	04/01/20
25,157	Lee	85	Male	No		No	FL resident	04/01/20
25,158	Lee	61	Male	Yes	CA; FL; LA; MEXICO	No	FL resident	04/01/20
25,159	Lee	54	Female	No		Yes	FL resident	04/01/20
25,160	Lee	35	Male	Unknown		Yes	FL resident	04/01/20
25,161	Lee	72	Male	No		No	FL resident	04/01/20
25,162	Lee	53	Male	No		No	FL resident	04/01/20
25,163	Lee	77	Female	Yes	EUROPE; FL	Yes	FL resident	04/01/20
25,164	Lee	78	Male	No		Yes	FL resident	04/01/20
25,165	Lee	65	Male	No		No	FL resident	04/01/20
25,166	Lee	43	Male	No		No	FL resident	04/01/20
25,167	Lee	80	Male	No		No	FL resident	04/01/20
25,168	Lee	34	Female	No		No	FL resident	04/01/20
25,169	Lee	56	Female	No		No	FL resident	04/01/20
25,170	Lee	25	Female	No		No	FL resident	04/01/20
25,171	Lee	69	Male	No		No	FL resident	04/01/20
25,172	Lee	56	Male	No		Yes	FL resident	04/01/20
25,173	Lee	46	Female	No		No	FL resident	04/01/20

# Coronavirus: line list of cases

Data verified as of May 5, 2020 at 10 AM

Data in this report are provisional and subject to change.

Case	County	Age	Gender	Travel related	Travel detail	Contact with a confirmed case	Jurisdiction	Date case counted
25,174	Lee	34	Male	No		No	FL resident	04/01/20
25,175	Lee	22	Female	No		Yes	FL resident	04/01/20
25,176	Lee	48	Female	No		Yes	FL resident	04/01/20
25,177	Lee	24	Male	No		Yes	FL resident	04/01/20
25,178	Lee	62	Male	No		No	FL resident	04/01/20
25,179	Lee	50	Female	No		Unknown	FL resident	04/02/20
25,180	Lee	44	Male	No		Yes	FL resident	04/02/20
25,181	Lee	54	Male	No		Yes	FL resident	04/02/20
25,182	Lee	85	Female	No		Yes	FL resident	04/02/20
25,183	Lee	80	Female	Yes	FL; NJ	Yes	FL resident	04/02/20
25,184	Lee	49	Female	Unknown		No	FL resident	04/02/20
25,185	Lee	73	Female	Yes	PERU	Yes	FL resident	04/02/20
25,186	Lee	72	Female	No		Yes	FL resident	04/02/20
25,187	Lee	68	Male	No		Unknown	FL resident	04/02/20
25,188	Lee	33	Female	No		Yes	FL resident	04/02/20
25,189	Lee	46	Female	No		Yes	FL resident	04/02/20
25,190	Lee	47	Male	No		No	FL resident	04/02/20
25,191	Lee	46	Female	No		Yes	FL resident	04/02/20
25,192	Lee	63	Female	No		Yes	FL resident	04/02/20
25,193	Lee	58	Male	No		Yes	FL resident	04/02/20
25,194	Lee	54	Female	No		Yes	FL resident	04/02/20
25,195	Lee	43	Male	No		Yes	FL resident	04/02/20
25,196	Lee	42	Female	No		Yes	FL resident	04/02/20
25,197	Lee	35	Male	No		No	FL resident	04/02/20
25,198	Lee	34	Male	Unknown		Unknown	FL resident	04/02/20
25,199	Lee	37	Female	No		Yes	FL resident	04/02/20
25,200	Lee	46	Male	No		No	FL resident	04/02/20
25,201	Lee	26	Female	No		No	FL resident	04/02/20
25,202	Lee	20	Female	Yes	FL; SPAIN	Yes	FL resident	04/02/20
25,203	Lee	43	Male	No		No	FL resident	04/02/20
25,204	Lee	58	Male	Yes	FL; KY; OH	No	FL resident	04/02/20
25,205	Lee	39	Male	No		Unknown	FL resident	04/02/20
25,206	Lee	41	Male	Unknown		Yes	FL resident	04/02/20
25,207	Lee	28	Male	Yes	FL; SC	No	FL resident	04/02/20
25,208	Lee	61	Male	No		Yes	FL resident	04/02/20
25,209	Lee	70	Male	No		Yes	FL resident	04/02/20
25,210	Lee	46	Female	No		Yes	FL resident	04/02/20
25,211	Lee	56	Male	No		Unknown	FL resident	04/02/20
25,212	Lee	60	Female	No		Yes	FL resident	04/02/20
25,213	Lee	87	Male	No		Yes	FL resident	04/02/20
25,214	Lee	46	Female	No		No	FL resident	04/02/20
25,215	Lee	37	Female	No		Yes	FL resident	04/02/20
25,216	Lee	29	Female	Unknown		No	FL resident	04/02/20
25,217	Lee	57	Male	No		No	FL resident	04/02/20
25,218	Lee	74	Male	No		Yes	FL resident	04/03/20
25,219	Lee	47	Male	No		Yes	FL resident	04/03/20
25,220	Lee	57	Female	No		Yes	FL resident	04/03/20
25,221	Lee	60	Male	No		Yes	FL resident	04/03/20
25,222	Lee	54	Male	No		No	FL resident	04/03/20
25,223	Lee	67	Female	Yes	CARIBBEAN; FL	Yes	FL resident	04/03/20
25,224	Lee	66	Male	Yes	PERU	Yes	FL resident	04/03/20
25,225	Lee	65	Male	No		No	FL resident	04/03/20
25,226	Lee	71	Female	No		No	FL resident	04/03/20
25,227	Lee	36	Male	No		Yes	FL resident	04/03/20
25,228	Lee	73	Male	No		No	FL resident	04/03/20
25,229	Lee	100	Male	No		Yes	FL resident	04/03/20
25,230	Lee	84	Female	No		Yes	FL resident	04/03/20
25,231	Lee	45	Female	Yes	IL	No	FL resident	04/03/20
25,232	Lee	35	Male	No		No	FL resident	04/03/20
25,233	Lee	40	Male	No		Yes	FL resident	04/03/20
25,234	Lee	77	Female	No		No	FL resident	04/03/20
25,235	Lee	79	Male	No		No	FL resident	04/03/20

# Coronavirus: line list of cases

Data verified as of May 5, 2020 at 10 AM

Data in this report are provisional and subject to change.

Case	County	Age	Gender	Travel related	Travel detail	Contact with a confirmed case	Jurisdiction	Date case counted
25,236	Lee	31	Female	Yes	FL; PUERTO RICO	Yes	FL resident	04/03/20
25,237	Lee	23	Female	No		No	FL resident	04/03/20
25,238	Lee	49	Male	No		Yes	FL resident	04/03/20
25,239	Lee	53	Male	Unknown		No	FL resident	04/03/20
25,240	Lee	51	Female	No		Yes	FL resident	04/03/20
25,241	Lee	88	Male	No		Yes	FL resident	04/03/20
25,242	Lee	44	Male	No		Yes	FL resident	04/04/20
25,243	Lee	57	Female	Unknown		Unknown	FL resident	04/04/20
25,244	Lee	62	Female	No		Unknown	FL resident	04/04/20
25,245	Lee	40	Male	No		No	FL resident	04/04/20
25,246	Lee	32	Female	Unknown		Yes	FL resident	04/04/20
25,247	Lee	28	Male	No		No	FL resident	04/04/20
25,248	Lee	18	Female	No		Unknown	FL resident	04/04/20
25,249	Lee	66	Female	Yes	FL; ISRAEL; NY	No	FL resident	04/04/20
25,250	Lee	54	Female	No		Yes	FL resident	04/04/20
25,251	Lee	44	Female	Unknown		Yes	FL resident	04/04/20
25,252	Lee	50	Male	No		Yes	FL resident	04/04/20
25,253	Lee	74	Female	Unknown		Yes	FL resident	04/04/20
25,254	Lee	27	Female	Yes	NY	No	FL resident	04/04/20
25,255	Lee	35	Male	No		Yes	FL resident	04/04/20
25,256	Lee	66	Female	Unknown		No	FL resident	04/04/20
25,257	Lee	19	Female	No		Yes	FL resident	04/04/20
25,258	Lee	79	Male	No		No	FL resident	04/04/20
25,259	Lee	42	Female	No		Yes	FL resident	04/04/20
25,260	Lee	57	Female	No		Yes	FL resident	04/04/20
25,261	Lee	30	Female	No		No	FL resident	04/04/20
25,262	Lee	41	Male	No		Yes	FL resident	04/04/20
25,263	Lee	34	Female	Unknown		Yes	FL resident	04/04/20
25,264	Lee	45	Male	No		Yes	FL resident	04/04/20
25,265	Lee	64	Female	Unknown		Yes	FL resident	04/04/20
25,266	Lee	59	Female	No		No	FL resident	04/04/20
25,267	Lee	83	Male	No		Yes	FL resident	04/04/20
25,268	Lee	63	Male	Yes	FL; IL	Yes	FL resident	04/04/20
25,269	Lee	65	Female	Unknown		Yes	FL resident	04/04/20
25,270	Lee	30	Female	Yes	FL; UT	Yes	FL resident	04/04/20
25,271	Lee	70	Male	No		No	FL resident	04/04/20
25,272	Lee	26	Male	No		No	FL resident	04/04/20
25,273	Lee	73	Female	No		No	FL resident	04/04/20
25,274	Lee	62	Male	No		Yes	FL resident	04/04/20
25,275	Lee	78	Female	No		No	FL resident	04/04/20
25,276	Lee	52	Female	Unknown		No	FL resident	04/04/20
25,277	Lee	70	Male	No		Yes	FL resident	04/04/20
25,278	Lee	56	Female	Yes	FL; MEXICO	No	FL resident	04/04/20
25,279	Lee	50	Male	No		Yes	FL resident	04/04/20
25,280	Lee	60	Female	No		Unknown	FL resident	04/04/20
25,281	Lee	75	Female	Unknown		Unknown	FL resident	04/04/20
25,282	Lee	56	Male	Yes	CO; FL	No	FL resident	04/04/20
25,283	Lee	40	Female	Unknown		Unknown	FL resident	04/04/20
25,284	Lee	73	Male	No		No	FL resident	04/04/20
25,285	Lee	75	Female	No		Yes	FL resident	04/04/20
25,286	Lee	39	Female	No		Unknown	FL resident	04/05/20
25,287	Lee	37	Female	No		No	FL resident	04/05/20
25,288	Lee	53	Male	No		Yes	FL resident	04/05/20
25,289	Lee	56	Male	No		Yes	FL resident	04/05/20
25,290	Lee	72	Male	Yes	SD	Yes	FL resident	04/05/20
25,291	Lee	56	Female	Unknown		No	FL resident	04/05/20
25,292	Lee	43	Female	No		Yes	FL resident	04/05/20
25,293	Lee	51	Male	No		No	FL resident	04/05/20
25,294	Lee	67	Female	No		No	FL resident	04/05/20
25,295	Lee	30	Male	Unknown			FL resident	04/05/20
25,296	Lee	83	Male	No		Yes	FL resident	04/05/20
25,297	Lee	57	Male	Yes	FL; OH	Yes	FL resident	04/05/20

# Coronavirus: line list of cases

Data verified as of May 5, 2020 at 10 AM

Data in this report are provisional and subject to change.

Case	County	Age	Gender	Travel related	Travel detail	Contact with a confirmed case	Jurisdiction	Date case counted
25,298	Lee	31	Male	No		Yes	FL resident	04/05/20
25,299	Lee	50	Female	No		Yes	FL resident	04/05/20
25,300	Lee	65	Male	Yes	FL; NY	Yes	FL resident	04/05/20
25,301	Lee	39	Male	Yes	CA; FL; IL	No	FL resident	04/05/20
25,302	Lee	18	Female	Unknown		Unknown	FL resident	04/05/20
25,303	Lee	54	Female	No		Unknown	FL resident	04/05/20
25,304	Lee	2	Female	No		Yes	FL resident	04/05/20
25,305	Lee	34	Female	Unknown		Unknown	FL resident	04/05/20
25,306	Lee	64	Male	Yes	UT	No	FL resident	04/05/20
25,307	Lee	71	Male	No		Yes	FL resident	04/05/20
25,308	Lee	69	Female	Yes	CA; FL	Yes	FL resident	04/05/20
25,309	Lee	63	Male	Yes	IL	Yes	FL resident	04/06/20
25,310	Lee	50	Female	Unknown		Yes	FL resident	04/06/20
25,311	Lee	34	Female	No		No	FL resident	04/06/20
25,312	Lee	29	Male	No		No	FL resident	04/06/20
25,313	Lee	56	Male	No		Yes	FL resident	04/06/20
25,314	Lee	75	Male	No		No	FL resident	04/06/20
25,315	Lee	68	Male	No		No	FL resident	04/06/20
25,316	Lee	46	Female	Unknown		No	FL resident	04/06/20
25,317	Lee	17	Male	No		Yes	FL resident	04/06/20
25,318	Lee	62	Female	No		No	FL resident	04/06/20
25,319	Lee	80	Male	Unknown			FL resident	04/06/20
25,320	Lee	69	Female	No		No	FL resident	04/06/20
25,321	Lee	55	Male	No		No	FL resident	04/06/20
25,322	Lee	78	Female	No		Yes	FL resident	04/06/20
25,323	Lee	69	Male	No		No	FL resident	04/06/20
25,324	Lee	9	Female	No		Yes	FL resident	04/06/20
25,325	Lee	7	Female	No		Yes	FL resident	04/06/20
25,326	Lee	68	Female	No		Yes	FL resident	04/06/20
25,327	Lee	64	Male	No		Yes	FL resident	04/06/20
25,328	Lee	74	Male	Yes	ARGENTINA; CHILE; SOUTH AMERICA	No	FL resident	04/06/20
25,329	Lee	72	Male	No		Yes	FL resident	04/07/20
25,330	Lee	44	Female	No		No	FL resident	04/07/20
25,331	Lee	57	Male	No		Unknown	FL resident	04/07/20
25,332	Lee	35	Female	Unknown		Yes	FL resident	04/07/20
25,333	Lee	22	Male	No		Yes	FL resident	04/07/20
25,334	Lee	57	Female	Yes	FL; NY	Yes	FL resident	04/07/20
25,335	Lee	72	Female	Unknown		No	FL resident	04/07/20
25,336	Lee	53	Female	No		Yes	FL resident	04/07/20
25,337	Lee	49	Male	Yes	LA	No	FL resident	04/07/20
25,338	Lee	29	Female	Unknown		Yes	FL resident	04/07/20
25,339	Lee	84	Female	Yes	FL; MO	No	FL resident	04/07/20
25,340	Lee	25	Female	Unknown		Yes	FL resident	04/07/20
25,341	Lee	84	Female	No		Yes	FL resident	04/07/20
25,342	Lee	48	Female	No		No	FL resident	04/07/20
25,343	Lee	67	Male	No		No	FL resident	04/07/20
25,344	Lee	37	Male	Unknown		Unknown	FL resident	04/07/20
25,345	Lee	40	Male	No		No	FL resident	04/07/20
25,346	Lee	64	Female	No		No	FL resident	04/07/20
25,347	Lee	57	Female	No		Yes	FL resident	04/07/20
25,348	Lee	43	Female	Unknown		Yes	FL resident	04/07/20
25,349	Lee	61	Female	No		Unknown	FL resident	04/07/20
25,350	Lee	44	Female	No		Yes	FL resident	04/07/20
25,351	Lee	66	Male	Yes	FL; NC	No	FL resident	04/07/20
25,352	Lee	86	Male	No		No	FL resident	04/07/20
25,353	Lee	42	Male	No		Unknown	FL resident	04/07/20
25,354	Lee	72	Female	No		Yes	FL resident	04/07/20
25,355	Lee	85	Male	No		Yes	FL resident	04/07/20
25,356	Lee	39	Male	No		No	FL resident	04/07/20
25,357	Lee	39	Female	No		Yes	FL resident	04/07/20
25,358	Lee	47	Male	No		Yes	FL resident	04/07/20

# Coronavirus: line list of cases

Data verified as of May 5, 2020 at 10 AM

Data in this report are provisional and subject to change.

Case	County	Age	Gender	Travel related	Travel detail	Contact with a confirmed case	Jurisdiction	Date case counted
25,359	Lee	34	Female	No		Yes	FL resident	04/07/20
25,360	Lee	42	Female	No		No	FL resident	04/07/20
25,361	Lee	22	Male	Yes	NY	No	FL resident	04/08/20
25,362	Lee	45	Male	No		Yes	FL resident	04/08/20
25,363	Lee	34	Male	No		Yes	FL resident	04/08/20
25,364	Lee	72	Male	No		Yes	FL resident	04/08/20
25,365	Lee	70	Male	No		No	FL resident	04/08/20
25,366	Lee	81	Female	No		Yes	FL resident	04/08/20
25,367	Lee	51	Female	No		Yes	FL resident	04/08/20
25,368	Lee	53	Male	No		Yes	FL resident	04/08/20
25,369	Lee	33	Female	No		No	FL resident	04/08/20
25,370	Lee	42	Female	No		Yes	FL resident	04/08/20
25,371	Lee	47	Female	No		Yes	FL resident	04/08/20
25,372	Lee	44	Male	Yes	FL; GA	No	FL resident	04/08/20
25,373	Lee	43	Male	No		Yes	FL resident	04/08/20
25,374	Lee	50	Female	No		No	FL resident	04/08/20
25,375	Lee	54	Male	No		No	FL resident	04/08/20
25,376	Lee	73	Female	No		Yes	FL resident	04/08/20
25,377	Lee	86	Male	Yes	NJ	Yes	FL resident	04/08/20
25,378	Lee	94	Female	Yes	FL; NJ	Yes	FL resident	04/08/20
25,379	Lee	83	Female	No		No	FL resident	04/08/20
25,380	Lee	66	Male	Yes	ARGENTINA; CA; CHILE; FL	No	FL resident	04/08/20
25,381	Lee	39	Female	No		Yes	FL resident	04/08/20
25,382	Lee	36	Female	No		Yes	FL resident	04/08/20
25,383	Lee	36	Male	Yes	FL; GA	Unknown	FL resident	04/08/20
25,384	Lee	42	Female	No		Yes	FL resident	04/08/20
25,385	Lee	48	Female	No		Yes	FL resident	04/08/20
25,386	Lee	36	Female	No		Yes	FL resident	04/08/20
25,387	Lee	50	Female	Yes	NY	No	FL resident	04/08/20
25,388	Lee	39	Male	No		Yes	FL resident	04/08/20
25,389	Lee	37	Male	No		Yes	FL resident	04/08/20
25,390	Lee	79	Female	No		Yes	FL resident	04/08/20
25,391	Lee	74	Male	No		No	FL resident	04/08/20
25,392	Lee	55	Female	Unknown		Yes	FL resident	04/08/20
25,393	Lee	29	Male	No		Yes	FL resident	04/08/20
25,394	Lee	44	Male	No		No	FL resident	04/08/20
25,395	Lee	30	Female	No		Yes	FL resident	04/08/20
25,396	Lee	87	Female	No		Unknown	FL resident	04/08/20
25,397	Lee	72	Male	No		Yes	FL resident	04/08/20
25,398	Lee	24	Male	No		Yes	FL resident	04/08/20
25,399	Lee	60	Female	No		Yes	FL resident	04/09/20
25,400	Lee	61	Female	No		Yes	FL resident	04/09/20
25,401	Lee	64	Male	No		Yes	FL resident	04/09/20
25,402	Lee	40	Female	No		Yes	FL resident	04/09/20
25,403	Lee	45	Female	No		No	FL resident	04/09/20
25,404	Lee	42	Male	No		Yes	FL resident	04/09/20
25,405	Lee	51	Female	No		Yes	FL resident	04/09/20
25,406	Lee	81	Female	No		Yes	FL resident	04/09/20
25,407	Lee	93	Male	No		No	FL resident	04/09/20
25,408	Lee	28	Male	No		No	FL resident	04/09/20
25,409	Lee	96	Male	No		Yes	FL resident	04/09/20
25,410	Lee	12	Female	No		Yes	FL resident	04/09/20
25,411	Lee	58	Male	No		Yes	FL resident	04/09/20
25,412	Lee	63	Female	No		Yes	FL resident	04/09/20
25,413	Lee	70	Male	No		No	FL resident	04/09/20
25,414	Lee	40	Male	No		Yes	FL resident	04/09/20
25,415	Lee	75	Male	No		Yes	FL resident	04/09/20
25,416	Lee	86	Female	No		Yes	FL resident	04/09/20
25,417	Lee	63	Female	No		No	FL resident	04/09/20
25,418	Lee	26	Female	No		Yes	FL resident	04/09/20
25,419	Lee	40	Female	No		Yes	FL resident	04/09/20
25,420	Lee	82	Male	No		No	FL resident	04/09/20

# Coronavirus: line list of cases

Data verified as of May 5, 2020 at 10 AM

Data in this report are provisional and subject to change.

Case	County	Age	Gender	Travel related	Travel detail	Contact with a confirmed case	Jurisdiction	Date case counted
25,421	Lee	22	Female	No		No	FL resident	04/09/20
25,422	Lee	38	Male	No		Yes	FL resident	04/09/20
25,423	Lee	39	Male	No		No	FL resident	04/09/20
25,424	Lee	11	Female	No		Yes	FL resident	04/09/20
25,425	Lee	55	Male	No		Yes	FL resident	04/09/20
25,426	Lee	62	Male	No		No	FL resident	04/09/20
25,427	Lee	64	Male	No		Yes	FL resident	04/09/20
25,428	Lee	85	Female	No		Yes	FL resident	04/09/20
25,429	Lee	35	Female	No		No	FL resident	04/09/20
25,430	Lee	50	Female	No		Yes	FL resident	04/09/20
25,431	Lee	66	Male	No		Unknown	FL resident	04/09/20
25,432	Lee	49	Male	Unknown		Unknown	FL resident	04/09/20
25,433	Lee	60	Female	Yes	IL	Yes	FL resident	04/09/20
25,434	Lee	47	Female	No		Yes	FL resident	04/09/20
25,435	Lee	53	Female	No		Yes	FL resident	04/09/20
25,436	Lee	33	Male	Unknown		Yes	FL resident	04/09/20
25,437	Lee	88	Female	No		Yes	FL resident	04/09/20
25,438	Lee	49	Female	No		Yes	FL resident	04/09/20
25,439	Lee	79	Male	No		Yes	FL resident	04/09/20
25,440	Lee	67	Male	No		Yes	FL resident	04/09/20
25,441	Lee	23	Female	No		Yes	FL resident	04/09/20
25,442	Lee	66	Male	Unknown		Yes	FL resident	04/09/20
25,443	Lee	46	Male	Yes	NY	No	FL resident	04/09/20
25,444	Lee	52	Male	No		Yes	FL resident	04/10/20
25,445	Lee	68	Male	No		Yes	FL resident	04/10/20
25,446	Lee	24	Male	No		Yes	FL resident	04/10/20
25,447	Lee	57	Female	No		Yes	FL resident	04/10/20
25,448	Lee	68	Female	No		Yes	FL resident	04/10/20
25,449	Lee	54	Male	Unknown		Yes	FL resident	04/10/20
25,450	Lee	65	Female	No		Yes	FL resident	04/10/20
25,451	Lee	39	Male	No		No	FL resident	04/10/20
25,452	Lee	31	Female	No		Yes	FL resident	04/10/20
25,453	Lee	56	Male	No		Yes	FL resident	04/10/20
25,454	Lee	43	Female	No		Unknown	FL resident	04/10/20
25,455	Lee	23	Female	Unknown		Yes	FL resident	04/10/20
25,456	Lee	57	Female	No		Yes	FL resident	04/10/20
25,457	Lee	70	Female	No		Yes	FL resident	04/10/20
25,458	Lee	27	Male	No		Yes	FL resident	04/10/20
25,459	Lee	22	Female	No		Unknown	FL resident	04/10/20
25,460	Lee	27	Female	No			FL resident	04/10/20
25,461	Lee	46	Female	No		Yes	FL resident	04/10/20
25,462	Lee	57	Male	No		Yes	FL resident	04/10/20
25,463	Lee	32	Female	No		Yes	FL resident	04/10/20
25,464	Lee	71	Male	No		No	FL resident	04/10/20
25,465	Lee	55	Male	No		Yes	FL resident	04/10/20
25,466	Lee	70	Female	No		No	FL resident	04/10/20
25,467	Lee	26	Male	No		Yes	FL resident	04/10/20
25,468	Lee	31	Male	No		No	FL resident	04/10/20
25,469	Lee	21	Female	No		Yes	FL resident	04/10/20
25,470	Lee	27	Female	No		Yes	FL resident	04/10/20
25,471	Lee	48	Male	No		Unknown	FL resident	04/10/20
25,472	Lee	62	Male	Unknown		Unknown	FL resident	04/10/20
25,473	Lee	70	Female	No		No	FL resident	04/10/20
25,474	Lee	15	Female	No		Yes	FL resident	04/10/20
25,475	Lee	38	Female	No		Yes	FL resident	04/10/20
25,476	Lee	20	Female	No		Unknown	FL resident	04/10/20
25,477	Lee	68	Female	No		Yes	FL resident	04/10/20
25,478	Lee	37	Male	No		Yes	FL resident	04/10/20
25,479	Lee	63	Female	No		Yes	FL resident	04/10/20
25,480	Lee	24	Female	Yes	FL; OH; SPAIN	Yes	FL resident	04/10/20
25,481	Lee	79	Male	No		Yes	FL resident	04/11/20
25,482	Lee	62	Male	No		Yes	FL resident	04/11/20

# Coronavirus: line list of cases

Data verified as of May 5, 2020 at 10 AM

Data in this report are provisional and subject to change.

Case	County	Age	Gender	Travel related	Travel detail	Contact with a confirmed case	Jurisdiction	Date case counted
25,483	Lee	53	Female	Unknown		Unknown	FL resident	04/11/20
25,484	Lee	39	Female	No		Yes	FL resident	04/11/20
25,485	Lee	19	Female	No		Yes	FL resident	04/11/20
25,486	Lee	47	Male	No		Yes	FL resident	04/11/20
25,487	Lee	46	Male	No		Yes	FL resident	04/11/20
25,488	Lee	53	Female	No		Yes	FL resident	04/11/20
25,489	Lee	54	Female	No		Yes	FL resident	04/11/20
25,490	Lee	54	Female	No		Yes	FL resident	04/11/20
25,491	Lee	64	Female	Unknown		Unknown	FL resident	04/11/20
25,492	Lee	71	Male	Unknown		Yes	FL resident	04/11/20
25,493	Lee	76	Female	No		Yes	FL resident	04/11/20
25,494	Lee	77	Male	Yes	EUROPE; FL	Yes	FL resident	04/11/20
25,495	Lee	93	Female	No		No	FL resident	04/11/20
25,496	Lee	3	Female	Unknown		Yes	FL resident	04/11/20
25,497	Lee	41	Male	No		Unknown	FL resident	04/11/20
25,498	Lee	55	Male	No		Yes	FL resident	04/11/20
25,499	Lee	40	Female	No		Yes	FL resident	04/11/20
25,500	Lee	40	Male	No		No	FL resident	04/11/20
25,501	Lee	32	Female	No		No	FL resident	04/11/20
25,502	Lee	20	Female	No		Yes	FL resident	04/11/20
25,503	Lee	50	Male	No		No	FL resident	04/11/20
25,504	Lee	17	Female	No		Yes	FL resident	04/11/20
25,505	Lee	35	Female	No		Unknown	FL resident	04/11/20
25,506	Lee	71	Male	Unknown			FL resident	04/11/20
25,507	Lee	52	Male	No		Yes	FL resident	04/11/20
25,508	Lee	46	Female	No		Yes	FL resident	04/11/20
25,509	Lee	26	Female	No		No	FL resident	04/11/20
25,510	Lee	32	Female	Yes	FL; PUERTO RICO	Yes	FL resident	04/12/20
25,511	Lee	47	Male	No		Yes	FL resident	04/12/20
25,512	Lee	46	Male	No		No	FL resident	04/12/20
25,513	Lee	43	Male	No		No	FL resident	04/12/20
25,514	Lee	47	Male	No		Yes	FL resident	04/12/20
25,515	Lee	55	Male	No		Unknown	FL resident	04/12/20
25,516	Lee	11	Male	No		Yes	FL resident	04/12/20
25,517	Lee	52	Male	No		Yes	FL resident	04/12/20
25,518	Lee	83	Male	No		Yes	FL resident	04/12/20
25,519	Lee	48	Female	No		No	FL resident	04/12/20
25,520	Lee	62	Male	No		Yes	FL resident	04/12/20
25,521	Lee	59	Female	No		Unknown	FL resident	04/12/20
25,522	Lee	51	Male	No		No	FL resident	04/12/20
25,523	Lee	24	Female	No		Yes	FL resident	04/12/20
25,524	Lee	23	Female	Unknown		Yes	FL resident	04/12/20
25,525	Lee	22	Female	Unknown			FL resident	04/12/20
25,526	Lee	1	Female	No		Yes	FL resident	04/12/20
25,527	Lee	46	Female	No		Yes	FL resident	04/12/20
25,528	Lee	46	Female	No		Unknown	FL resident	04/12/20
25,529	Lee	38	Female	Unknown		Unknown	FL resident	04/13/20
25,530	Lee	31	Female	Unknown		Unknown	FL resident	04/13/20
25,531	Lee	60	Male	No		Yes	FL resident	04/13/20
25,532	Lee	32	Female	No		Yes	FL resident	04/13/20
25,533	Lee	53	Male	No		No	FL resident	04/13/20
25,534	Lee	19	Male	No		Yes	FL resident	04/13/20
25,535	Lee	82	Male	No		Yes	FL resident	04/13/20
25,536	Lee	97	Female	No		Yes	FL resident	04/13/20
25,537	Lee	34	Male	No		No	FL resident	04/13/20
25,538	Lee	45	Male	No		No	FL resident	04/13/20
25,539	Lee	21	Male	No		No	FL resident	04/13/20
25,540	Lee	31	Female	No		Yes	FL resident	04/13/20
25,541	Lee	42	Male	No		Yes	FL resident	04/13/20
25,542	Lee	35	Male	No		Yes	FL resident	04/13/20
25,543	Lee	35	Female	No		No	FL resident	04/13/20
25,544	Lee	73	Female	No		No	FL resident	04/13/20

# Coronavirus: line list of cases

Data verified as of May 5, 2020 at 10 AM

Data in this report are provisional and subject to change.

Case	County	Age	Gender	Travel related	Travel detail	Contact with a confirmed case	Jurisdiction	Date case counted
25,545	Lee	24	Male	No		Yes	FL resident	04/13/20
25,546	Lee	61	Male	No		No	FL resident	04/13/20
25,547	Lee	28	Female	No		No	FL resident	04/13/20
25,548	Lee	67	Male	No		Yes	FL resident	04/13/20
25,549	Lee	61	Female	No		Yes	FL resident	04/14/20
25,550	Lee	45	Female	No		Yes	FL resident	04/14/20
25,551	Lee	58	Male	No		Yes	FL resident	04/14/20
25,552	Lee	39	Male	No		Yes	FL resident	04/14/20
25,553	Lee	50	Male	No		Yes	FL resident	04/14/20
25,554	Lee	38	Female	No		Yes	FL resident	04/14/20
25,555	Lee	47	Female	No		Unknown	FL resident	04/14/20
25,556	Lee	39	Male	No		Yes	FL resident	04/14/20
25,557	Lee	56	Male	No		No	FL resident	04/14/20
25,558	Lee	77	Male	No		Unknown	FL resident	04/14/20
25,559	Lee	25	Female	No		No	FL resident	04/14/20
25,560	Lee	71	Female	No		Yes	FL resident	04/14/20
25,561	Lee	54	Male	No		No	FL resident	04/14/20
25,562	Lee	64	Male	No		No	FL resident	04/14/20
25,563	Lee	44	Male	No		Unknown	FL resident	04/14/20
25,564	Lee	93	Male	No		Yes	FL resident	04/14/20
25,565	Lee	50	Female	No		Yes	FL resident	04/14/20
25,566	Lee	61	Male	No		Unknown	FL resident	04/14/20
25,567	Lee	52	Female	No		Yes	FL resident	04/15/20
25,568	Lee	52	Male	No		No	FL resident	04/15/20
25,569	Lee	25	Female	No		Yes	FL resident	04/15/20
25,570	Lee	11	Female	No		Yes	FL resident	04/15/20
25,571	Lee	45	Male	No		Yes	FL resident	04/15/20
25,572	Lee	36	Male	No		Yes	FL resident	04/15/20
25,573	Lee	39	Male	No		Unknown	FL resident	04/15/20
25,574	Lee	25	Male	No		Unknown	FL resident	04/15/20
25,575	Lee	24	Female	No		Unknown	FL resident	04/15/20
25,576	Lee	72	Female	No		Yes	FL resident	04/15/20
25,577	Lee	32	Male	No		No	FL resident	04/15/20
25,578	Lee	41	Male	No		No	FL resident	04/15/20
25,579	Lee	35	Female	No		Yes	FL resident	04/15/20
25,580	Lee	42	Female	No		No	FL resident	04/15/20
25,581	Lee	50	Female	No		Yes	FL resident	04/15/20
25,582	Lee	55	Male	No		Yes	FL resident	04/15/20
25,583	Lee	63	Male	No		Unknown	FL resident	04/16/20
25,584	Lee	26	Female	No		Yes	FL resident	04/16/20
25,585	Lee	89	Female	No		Yes	FL resident	04/16/20
25,586	Lee	40	Female	Unknown		Yes	FL resident	04/16/20
25,587	Lee	83	Male	No		Yes	FL resident	04/16/20
25,588	Lee	40	Female	Unknown		Unknown	FL resident	04/16/20
25,589	Lee	40	Female	No		Yes	FL resident	04/16/20
25,590	Lee	66	Female	No		No	FL resident	04/16/20
25,591	Lee	82	Male	No		Yes	FL resident	04/16/20
25,592	Lee	22	Male	No		Yes	FL resident	04/16/20
25,593	Lee	29	Male	No		Yes	FL resident	04/16/20
25,594	Lee	39	Male	Yes	GEORGIA; UNITED KINGDOM	No	FL resident	04/16/20
25,595	Lee	46	Male	No		Yes	FL resident	04/16/20
25,596	Lee	74	Male	No		No	FL resident	04/16/20
25,597	Lee	30	Female	No		Yes	FL resident	04/16/20
25,598	Lee	62	Female	No		Yes	FL resident	04/16/20
25,599	Lee	58	Male	No		Yes	FL resident	04/16/20
25,600	Lee	58	Male	No		Yes	FL resident	04/16/20
25,601	Lee	48	Male	No		Yes	FL resident	04/16/20
25,602	Lee	69	Male	No		Yes	FL resident	04/16/20
25,603	Lee	38	Female	No		No	FL resident	04/16/20
25,604	Lee	32	Male	No		Yes	FL resident	04/16/20
25,605	Lee	60	Female	No		Yes	FL resident	04/16/20
25,606	Lee	94	Male	No		Yes	FL resident	04/16/20

# Coronavirus: line list of cases

Data verified as of May 5, 2020 at 10 AM

Data in this report are provisional and subject to change.

Case	County	Age	Gender	Travel related	Travel detail	Contact with a confirmed case	Jurisdiction	Date case counted
25,607	Lee	79	Male	No		Yes	FL resident	04/16/20
25,608	Lee	62	Male	No		Unknown	FL resident	04/16/20
25,609	Lee	67	Male	No		Yes	FL resident	04/16/20
25,610	Lee	72	Male	No		No	FL resident	04/16/20
25,611	Lee	57	Female	No		Yes	FL resident	04/16/20
25,612	Lee	51	Female	No		No	FL resident	04/16/20
25,613	Lee	69	Female	No		Yes	FL resident	04/16/20
25,614	Lee	19	Female	No		No	FL resident	04/16/20
25,615	Lee	38	Male	No		No	FL resident	04/17/20
25,616	Lee	35	Female	Unknown			FL resident	04/17/20
25,617	Lee	62	Female	Yes	EUROPE; FL; GA	No	FL resident	04/17/20
25,618	Lee	48	Female	No		Yes	FL resident	04/17/20
25,619	Lee	58	Male	No		No	FL resident	04/17/20
25,620	Lee	26	Male	No		Yes	FL resident	04/17/20
25,621	Lee	60	Male	No		Yes	FL resident	04/17/20
25,622	Lee	57	Male	No		Yes	FL resident	04/17/20
25,623	Lee	29	Male	No		Yes	FL resident	04/17/20
25,624	Lee	29	Male	No		No	FL resident	04/17/20
25,625	Lee	41	Female	No		No	FL resident	04/17/20
25,626	Lee	76	Male	No		Yes	FL resident	04/17/20
25,627	Lee	73	Male	No		Unknown	FL resident	04/17/20
25,628	Lee	77	Female	No		No	FL resident	04/18/20
25,629	Lee	1	Female	No		No	FL resident	04/18/20
25,630	Lee	45	Female	No		Yes	FL resident	04/18/20
25,631	Lee	56	Female	No		No	FL resident	04/18/20
25,632	Lee	30	Female	Unknown		Yes	FL resident	04/18/20
25,633	Lee	47	Male	No			FL resident	04/18/20
25,634	Lee	70	Female	No		Yes	FL resident	04/18/20
25,635	Lee	73	Female	Yes	CA; FL; HI; MEXICO	Yes	FL resident	04/18/20
25,636	Lee	37	Male	No		Yes	FL resident	04/18/20
25,637	Lee	59	Male	No		Yes	FL resident	04/18/20
25,638	Lee	18	Female	No		No	FL resident	04/18/20
25,639	Lee	71	Male	No		Unknown	FL resident	04/18/20
25,640	Lee	47	Male	No		Yes	FL resident	04/18/20
25,641	Lee	68	Male	No		Unknown	FL resident	04/18/20
25,642	Lee	34	Female	No		Yes	FL resident	04/18/20
25,643	Lee	18	Female	No		Yes	FL resident	04/18/20
25,644	Lee	47	Female	No		Yes	FL resident	04/18/20
25,645	Lee	46	Male	No		Yes	FL resident	04/18/20
25,646	Lee	81	Female	No		No	FL resident	04/18/20
25,647	Lee	56	Female	No		Yes	FL resident	04/18/20
25,648	Lee	69	Male	No		Yes	FL resident	04/18/20
25,649	Lee	63	Female	No		Yes	FL resident	04/18/20
25,650	Lee	60	Male	Yes	FL; UNKNOWN	Yes	FL resident	04/19/20
25,651	Lee	50	Female	No		Yes	FL resident	04/19/20
25,652	Lee	32	Male	No		Yes	FL resident	04/19/20
25,653	Lee	55	Male	No		No	FL resident	04/19/20
25,654	Lee	71	Female	No		Yes	FL resident	04/19/20
25,655	Lee	21	Female	No		Yes	FL resident	04/19/20
25,656	Lee	28	Male	No		No	FL resident	04/19/20
25,657	Lee	73	Female	No		No	FL resident	04/19/20
25,658	Lee	20	Female	No		Yes	FL resident	04/19/20
25,659	Lee	28	Male	No		No	FL resident	04/19/20
25,660	Lee	34	Female	No			FL resident	04/19/20
25,661	Lee	27	Female	No		No	FL resident	04/19/20
25,662	Lee	42	Female	No		Yes	FL resident	04/19/20
25,663	Lee	42	Male	No		No	FL resident	04/19/20
25,664	Lee	39	Female	No		Yes	FL resident	04/19/20
25,665	Lee	80	Male	No		Unknown	FL resident	04/19/20
25,666	Lee	26	Female	No		No	FL resident	04/19/20
25,667	Lee	25	Male	No		Yes	FL resident	04/19/20
25,668	Lee	57	Male	No		No	FL resident	04/19/20

# Coronavirus: line list of cases

Data verified as of May 5, 2020 at 10 AM

Data in this report are provisional and subject to change.

Case	County	Age	Gender	Travel related	Travel detail	Contact with a confirmed case	Jurisdiction	Date case counted
25,669	Lee	69	Female	Yes	CA	Yes	FL resident	04/19/20
25,670	Lee	52	Male	No		Yes	FL resident	04/19/20
25,671	Lee	92	Female	No		No	FL resident	04/19/20
25,672	Lee	60	Female	No		Yes	FL resident	04/19/20
25,673	Lee	64	Male	No		Unknown	FL resident	04/20/20
25,674	Lee	37	Male	No		Yes	FL resident	04/20/20
25,675	Lee	2	Male	No		Yes	FL resident	04/20/20
25,676	Lee	16	Male	No		Yes	FL resident	04/20/20
25,677	Lee	30	Male	No		Yes	FL resident	04/20/20
25,678	Lee	43	Female	No		Yes	FL resident	04/20/20
25,679	Lee	71	Female	No		No	FL resident	04/20/20
25,680	Lee	95	Male	Unknown			FL resident	04/20/20
25,681	Lee	32	Female	No		Unknown	FL resident	04/20/20
25,682	Lee	23	Male	No		Yes	FL resident	04/20/20
25,683	Lee	41	Male	No		Yes	FL resident	04/20/20
25,684	Lee	78	Female	No		No	FL resident	04/21/20
25,685	Lee	27	Female	No		Yes	FL resident	04/21/20
25,686	Lee	47	Female	No		Yes	FL resident	04/21/20
25,687	Lee	71	Female	No		Yes	FL resident	04/21/20
25,688	Lee	52	Female	No		No	FL resident	04/21/20
25,689	Lee	86	Female	No		Unknown	FL resident	04/21/20
25,690	Lee	62	Female	No		Unknown	FL resident	04/21/20
25,691	Lee	59	Female	No		Yes	FL resident	04/21/20
25,692	Lee	61	Female	Yes	FL; WI	No	FL resident	04/21/20
25,693	Lee	43	Male	No		No	FL resident	04/21/20
25,694	Lee	52	Female	No		No	FL resident	04/21/20
25,695	Lee	90	Female	No		Unknown	FL resident	04/21/20
25,696	Lee	52	Female	No		Yes	FL resident	04/21/20
25,697	Lee	56	Female	No		Yes	FL resident	04/22/20
25,698	Lee	64	Female	No		Unknown	FL resident	04/22/20
25,699	Lee	45	Female	No		Yes	FL resident	04/22/20
25,700	Lee	58	Female	No		No	FL resident	04/22/20
25,701	Lee	16	Male	No		Yes	FL resident	04/22/20
25,702	Lee	38	Male	No		Yes	FL resident	04/22/20
25,703	Lee	44	Male	No		Yes	FL resident	04/22/20
25,704	Lee	39	Male	No		Yes	FL resident	04/22/20
25,705	Lee	52	Male	No		Yes	FL resident	04/22/20
25,706	Lee	55	Female	No		Yes	FL resident	04/22/20
25,707	Lee	89	Male	No		Yes	FL resident	04/22/20
25,708	Lee	94	Female	No		No	FL resident	04/22/20
25,709	Lee	44	Female	No		Yes	FL resident	04/22/20
25,710	Lee	72	Male	Unknown		No	FL resident	04/22/20
25,711	Lee	77	Female	No		Unknown	FL resident	04/22/20
25,712	Lee	80	Female	No		Yes	FL resident	04/22/20
25,713	Lee	67	Male	No		Unknown	FL resident	04/22/20
25,714	Lee	50	Female	No		Yes	FL resident	04/22/20
25,715	Lee	73	Male	No		Unknown	FL resident	04/22/20
25,716	Lee	3	Male	No		Yes	FL resident	04/22/20
25,717	Lee	56	Female	No		Yes	FL resident	04/22/20
25,718	Lee	36	Male	No		Yes	FL resident	04/22/20
25,719	Lee	23	Female	No		Yes	FL resident	04/22/20
25,720	Lee	96	Female	No		No	FL resident	04/22/20
25,721	Lee	54	Male	No		Unknown	FL resident	04/22/20
25,722	Lee	27	Male	No		Yes	FL resident	04/22/20
25,723	Lee	14	Female	No		Yes	FL resident	04/22/20
25,724	Lee	87	Female	No		Yes	FL resident	04/23/20
25,725	Lee	39	Female	No		Yes	FL resident	04/23/20
25,726	Lee	38	Male	No		Yes	FL resident	04/23/20
25,727	Lee	48	Female	No		Yes	FL resident	04/23/20
25,728	Lee	47	Male	No		Yes	FL resident	04/23/20
25,729	Lee	63	Male	No		Yes	FL resident	04/23/20
25,730	Lee	36	Female	No		Unknown	FL resident	04/23/20

# Coronavirus: line list of cases

Data verified as of May 5, 2020 at 10 AM

Data in this report are provisional and subject to change.

Case	County	Age	Gender	Travel related	Travel detail	Contact with a confirmed case	Jurisdiction	Date case counted
25,731	Lee	54	Female	No		Yes	FL resident	04/23/20
25,732	Lee	46	Female	No		Yes	FL resident	04/23/20
25,733	Lee	49	Male	No		Yes	FL resident	04/23/20
25,734	Lee	64	Female	No		Yes	FL resident	04/23/20
25,735	Lee	24	Male	No		Yes	FL resident	04/23/20
25,736	Lee	62	Male	No		Yes	FL resident	04/23/20
25,737	Lee	55	Female	No		No	FL resident	04/23/20
25,738	Lee	48	Male	No		Yes	FL resident	04/23/20
25,739	Lee	53	Male	No		Yes	FL resident	04/23/20
25,740	Lee	43	Female	No		Yes	FL resident	04/23/20
25,741	Lee	50	Female	No		Yes	FL resident	04/23/20
25,742	Lee	30	Male	No		Yes	FL resident	04/23/20
25,743	Lee	43	Female	No		Unknown	FL resident	04/23/20
25,744	Lee	59	Male	Yes	CT; FL; MN; MO; NJ; NY; OH; PA; SC	Yes	FL resident	04/23/20
25,745	Lee	41	Female	No		No	FL resident	04/23/20
25,746	Lee	37	Female	No		Yes	FL resident	04/23/20
25,747	Lee	46	Female	Unknown			FL resident	04/23/20
25,748	Lee	62	Female	No		No	FL resident	04/23/20
25,749	Lee	50	Male	No		Yes	FL resident	04/23/20
25,750	Lee	34	Male	No		Yes	FL resident	04/23/20
25,751	Lee	44	Female	No		Yes	FL resident	04/23/20
25,752	Lee	25	Male	No		Yes	FL resident	04/23/20
25,753	Lee	72	Male	No		Yes	FL resident	04/23/20
25,754	Lee	58	Male	Unknown		Unknown	FL resident	04/23/20
25,755	Lee	33	Female	No		Unknown	FL resident	04/23/20
25,756	Lee	34	Male	No		No	FL resident	04/23/20
25,757	Lee	77	Male	Unknown			FL resident	04/23/20
25,758	Lee	50	Male	No		Yes	FL resident	04/23/20
25,759	Lee	2	Female	No		Yes	FL resident	04/23/20
25,760	Lee	68	Male	No		No	FL resident	04/23/20
25,761	Lee	55	Male	No		Yes	FL resident	04/23/20
25,762	Lee	49	Female	No		Unknown	FL resident	04/23/20
25,763	Lee	53	Female	No		Unknown	FL resident	04/23/20
25,764	Lee	91	Female	Unknown		Yes	FL resident	04/23/20
25,765	Lee	73	Female	No		Yes	FL resident	04/23/20
25,766	Lee	75	Male	No		Yes	FL resident	04/23/20
25,767	Lee	68	Male	No		Unknown	FL resident	04/23/20
25,768	Lee	92	Female	Unknown			FL resident	04/23/20
25,769	Lee	76	Male	Unknown			FL resident	04/23/20
25,770	Lee	84	Male	No		Yes	FL resident	04/23/20
25,771	Lee	93	Female	Unknown			FL resident	04/23/20
25,772	Lee	96	Female	Unknown			FL resident	04/23/20
25,773	Lee	64	Male	Unknown			FL resident	04/23/20
25,774	Lee	89	Female	Unknown			FL resident	04/23/20
25,775	Lee	82	Female	Unknown			FL resident	04/23/20
25,776	Lee	56	Male	Unknown			FL resident	04/23/20
25,777	Lee	83	Male	No		Unknown	FL resident	04/23/20
25,778	Lee	80	Male	No		Yes	FL resident	04/23/20
25,779	Lee	85	Female	No		Yes	FL resident	04/23/20
25,780	Lee	91	Male	Unknown			FL resident	04/23/20
25,781	Lee	72	Male	Unknown			FL resident	04/23/20
25,782	Lee	51	Male	Unknown			FL resident	04/23/20
25,783	Lee	58	Male	Unknown			FL resident	04/23/20
25,784	Lee	61	Male	No		Yes	FL resident	04/23/20
25,785	Lee	60	Male	No		Yes	FL resident	04/23/20
25,786	Lee	89	Female	No		Yes	FL resident	04/23/20
25,787	Lee	45	Male	No		Yes	FL resident	04/23/20
25,788	Lee	71	Male	Yes	FL; NY	No	FL resident	04/23/20
25,789	Lee	39	Female	No		Yes	FL resident	04/23/20
25,790	Lee	67	Male	No		Yes	FL resident	04/23/20
25,791	Lee	59	Female	No		Yes	FL resident	04/23/20

# Coronavirus: line list of cases

Data verified as of May 5, 2020 at 10 AM

Data in this report are provisional and subject to change.

Case	County	Age	Gender	Travel related	Travel detail	Contact with a confirmed case	Jurisdiction	Date case counted
25,792	Lee	88	Female	No		Unknown	FL resident	04/23/20
25,793	Lee	43	Female	No		Unknown	FL resident	04/23/20
25,794	Lee	47	Female	No		Yes	FL resident	04/23/20
25,795	Lee	35	Female	No		Yes	FL resident	04/23/20
25,796	Lee	25	Male	No		No	FL resident	04/23/20
25,797	Lee	54	Female	No		Yes	FL resident	04/23/20
25,798	Lee	44	Male	No		Yes	FL resident	04/23/20
25,799	Lee	63	Male	Yes	FL; IA	No	FL resident	04/23/20
25,800	Lee	20	Male	No		Unknown	FL resident	04/23/20
25,801	Lee	82	Female	No		Yes	FL resident	04/23/20
25,802	Lee	58	Female	No		Yes	FL resident	04/23/20
25,803	Lee	45	Male	No		Yes	FL resident	04/23/20
25,804	Lee	34	Female	No		Yes	FL resident	04/23/20
25,805	Lee	21	Female	No		Yes	FL resident	04/23/20
25,806	Lee	57	Female	No		Yes	FL resident	04/23/20
25,807	Lee	0	Female	No		Yes	FL resident	04/23/20
25,808	Lee	51	Male	Unknown		Unknown	FL resident	04/23/20
25,809	Lee	31	Female	No		Yes	FL resident	04/23/20
25,810	Lee	32	Female	Yes	FL; NY	Yes	FL resident	04/23/20
25,811	Lee	24	Male	Unknown		Yes	FL resident	04/23/20
25,812	Lee	60	Male	No		Yes	FL resident	04/23/20
25,813	Lee	83	Male	No		Yes	FL resident	04/23/20
25,814	Lee	77	Female	No		No	FL resident	04/23/20
25,815	Lee	89	Female	No		Yes	FL resident	04/23/20
25,816	Lee	88	Female	No		Yes	FL resident	04/23/20
25,817	Lee	94	Male	No		Yes	FL resident	04/23/20
25,818	Lee	97	Female	No		Yes	FL resident	04/23/20
25,819	Lee	90	Female	Unknown		Yes	FL resident	04/23/20
25,820	Lee	94	Female	No		Yes	FL resident	04/23/20
25,821	Lee	86	Female	No		Yes	FL resident	04/23/20
25,822	Lee	53	Female	Unknown			FL resident	04/23/20
25,823	Lee	69	Female	Unknown			FL resident	04/23/20
25,824	Lee	95	Female	Unknown			FL resident	04/23/20
25,825	Lee	83	Male	No		Unknown	FL resident	04/23/20
25,826	Lee	48	Female	No		Unknown	FL resident	04/23/20
25,827	Lee	46	Female	No		No	FL resident	04/23/20
25,828	Lee	34	Male	No		No	FL resident	04/24/20
25,829	Lee	59	Male	No		Unknown	FL resident	04/24/20
25,830	Lee	71	Female	No		Yes	FL resident	04/24/20
25,831	Lee	53	Female	No		Unknown	FL resident	04/24/20
25,832	Lee	24	Female	No		Yes	FL resident	04/24/20
25,833	Lee	39	Female	Yes	FL; HAITI	Yes	FL resident	04/24/20
25,834	Lee	71	Female	No		Yes	FL resident	04/24/20
25,835	Lee	57	Male	No		No	FL resident	04/24/20
25,836	Lee	79	Male	No		Yes	FL resident	04/24/20
25,837	Lee	70	Female	No		No	FL resident	04/24/20
25,838	Lee	67	Female	No		Unknown	FL resident	04/24/20
25,839	Lee	28	Male	No		Yes	FL resident	04/24/20
25,840	Lee	44	Female	No		Yes	FL resident	04/24/20
25,841	Lee	52	Male	Unknown		Yes	FL resident	04/24/20
25,842	Lee	55	Female	No		Yes	FL resident	04/24/20
25,843	Lee	84	Male	Yes	CARIBBEAN; FL	Yes	FL resident	04/24/20
25,844	Lee	68	Male	No		Yes	FL resident	04/24/20
25,845	Lee	78	Female	Unknown		Yes	FL resident	04/24/20
25,846	Lee	27	Male	No		No	FL resident	04/24/20
25,847	Lee	94	Female	No		Unknown	FL resident	04/24/20
25,848	Lee	52	Male	Unknown		Yes	FL resident	04/25/20
25,849	Lee	94	Female	No		Yes	FL resident	04/25/20
25,850	Lee	98	Male	No		Unknown	FL resident	04/25/20
25,851	Lee	37	Male	No		Yes	FL resident	04/25/20
25,852	Lee	27	Male	Unknown		Unknown	FL resident	04/25/20
25,853	Lee	49	Male	No		Unknown	FL resident	04/25/20

# Coronavirus: line list of cases

Data verified as of May 5, 2020 at 10 AM

Data in this report are provisional and subject to change.

Case	County	Age	Gender	Travel related	Travel detail	Contact with a confirmed case	Jurisdiction	Date case counted
25,854	Lee	40	Male	No		Unknown	FL resident	04/25/20
25,855	Lee	45	Female	No		Yes	FL resident	04/25/20
25,856	Lee	92	Male	No		Unknown	FL resident	04/25/20
25,857	Lee	56	Female	No		Yes	FL resident	04/25/20
25,858	Lee	90	Female	No		Yes	FL resident	04/25/20
25,859	Lee	92	Male	No		Yes	FL resident	04/25/20
25,860	Lee	85	Male	Unknown		Unknown	FL resident	04/25/20
25,861	Lee	82	Male	No		Unknown	FL resident	04/25/20
25,862	Lee	81	Female	No		Yes	FL resident	04/25/20
25,863	Lee	50	Female	No		No	FL resident	04/25/20
25,864	Lee	56	Female	No		Yes	FL resident	04/25/20
25,865	Lee	94	Female	No		No	FL resident	04/25/20
25,866	Lee	55	Female	No		Yes	FL resident	04/25/20
25,867	Lee	47	Male	No		No	FL resident	04/26/20
25,868	Lee	59	Female	No		Yes	FL resident	04/26/20
25,869	Lee	45	Female	No		No	FL resident	04/26/20
25,870	Lee	49	Male	No		Yes	FL resident	04/26/20
25,871	Lee	23	Female	No		Yes	FL resident	04/26/20
25,872	Lee	34	Male	No		No	FL resident	04/26/20
25,873	Lee	25	Female	No		Yes	FL resident	04/26/20
25,874	Lee	85	Female	No		No	FL resident	04/26/20
25,875	Lee	58	Male	No		Yes	FL resident	04/26/20
25,876	Lee	38	Male	No			FL resident	04/26/20
25,877	Lee	17	Male	No		Yes	FL resident	04/26/20
25,878	Lee	90	Female	No		Yes	FL resident	04/26/20
25,879	Lee	31	Female	No		Yes	FL resident	04/27/20
25,880	Lee	45	Female	No		No	FL resident	04/27/20
25,881	Lee	81	Female	No		Yes	FL resident	04/27/20
25,882	Lee	95	Male	No		No	FL resident	04/27/20
25,883	Lee	93	Female	No		Yes	FL resident	04/27/20
25,884	Lee	58	Female	Unknown		Unknown	FL resident	04/27/20
25,885	Lee	31	Female	No		No	FL resident	04/27/20
25,886	Lee	83	Female	No		Yes	FL resident	04/27/20
25,887	Lee	21	Male	No		Yes	FL resident	04/27/20
25,888	Lee	92	Male	No		Unknown	FL resident	04/27/20
25,889	Lee	44	Female	No		Yes	FL resident	04/27/20
25,890	Lee	85	Female	No		Yes	FL resident	04/27/20
25,891	Lee	45	Male	Unknown		Unknown	FL resident	04/27/20
25,892	Lee	57	Male	No		Yes	FL resident	04/27/20
25,893	Lee	73	Female	No		Yes	FL resident	04/27/20
25,894	Lee	65	Female	No		Yes	FL resident	04/27/20
25,895	Lee	90	Female	No		Unknown	FL resident	04/27/20
25,896	Lee	85	Female	No		No	FL resident	04/27/20
25,897	Lee	75	Male	No		Yes	FL resident	04/27/20
25,898	Lee	96	Female	No		No	FL resident	04/27/20
25,899	Lee	87	Female	No		Unknown	FL resident	04/27/20
25,900	Lee	31	Female	No		Unknown	FL resident	04/28/20
25,901	Lee	65	Female	No		No	FL resident	04/28/20
25,902	Lee	26	Female	No		Unknown	FL resident	04/28/20
25,903	Lee	36	Female	No		Yes	FL resident	04/28/20
25,904	Lee	44	Female	No		No	FL resident	04/28/20
25,905	Lee	37	Female	No		No	FL resident	04/28/20
25,906	Lee	46	Male	Unknown		No	FL resident	04/28/20
25,907	Lee	38	Male	No		Yes	FL resident	04/28/20
25,908	Lee	49	Male	Unknown		Unknown	FL resident	04/28/20
25,909	Lee	52	Male	No		No	FL resident	04/28/20
25,910	Lee	57	Male	No		Yes	FL resident	04/28/20
25,911	Lee	69	Male	Unknown			FL resident	04/28/20
25,912	Lee	96	Female	No		Yes	FL resident	04/28/20
25,913	Lee	65	Female	No		Yes	FL resident	04/29/20
25,914	Lee	84	Male	No		Yes	FL resident	04/29/20
25,915	Lee	90	Female	Unknown		Unknown	FL resident	04/29/20

# Coronavirus: line list of cases

Data verified as of May 5, 2020 at 10 AM

Data in this report are provisional and subject to change.

Case	County	Age	Gender	Travel related	Travel detail	Contact with a confirmed case	Jurisdiction	Date case counted
25,916	Lee	70	Female	Unknown		Unknown	FL resident	04/29/20
25,917	Lee	50	Female	No		Yes	FL resident	04/29/20
25,918	Lee	44	Female	No		No	FL resident	04/29/20
25,919	Lee	68	Female	No		Yes	FL resident	04/29/20
25,920	Lee	52	Female	No		No	FL resident	04/29/20
25,921	Lee	18	Male	No		No	FL resident	04/29/20
25,922	Lee	89	Female	No		Yes	FL resident	04/29/20
25,923	Lee	41	Female	No		Unknown	FL resident	04/29/20
25,924	Lee	49	Female	No		Yes	FL resident	04/29/20
25,925	Lee	50	Female	No		No	FL resident	04/29/20
25,926	Lee	37	Male	No		No	FL resident	04/29/20
25,927	Lee	37	Female	No		Yes	FL resident	04/29/20
25,928	Lee	33	Male	No		Unknown	FL resident	04/29/20
25,929	Lee	27	Male	No		Yes	FL resident	04/30/20
25,930	Lee	56	Male	No		Yes	FL resident	04/30/20
25,931	Lee	43	Female	No		No	FL resident	04/30/20
25,932	Lee	91	Female	Unknown		No	FL resident	04/30/20
25,933	Lee	86	Male	No		Unknown	FL resident	04/30/20
25,934	Lee	35	Female	No		Yes	FL resident	04/30/20
25,935	Lee	86	Female	No		Unknown	FL resident	04/30/20
25,936	Lee	56	Female	Unknown		Unknown	FL resident	04/30/20
25,937	Lee	78	Male	No		Yes	FL resident	04/30/20
25,938	Lee	40	Male	No		No	FL resident	04/30/20
25,939	Lee	43	Female	Unknown			FL resident	04/30/20
25,940	Lee	33	Male	Unknown			FL resident	04/30/20
25,941	Lee	20	Male	No		Yes	FL resident	04/30/20
25,942	Lee	48	Male	No		Yes	FL resident	04/30/20
25,943	Lee	74	Female	No		Yes	FL resident	04/30/20
25,944	Lee	24	Female	No		Unknown	FL resident	04/30/20
25,945	Lee	66	Female	No		Yes	FL resident	04/30/20
25,946	Lee	41	Male	No		No	FL resident	04/30/20
25,947	Lee	52	Female	No		Unknown	FL resident	04/30/20
25,948	Lee	45	Female	No		Unknown	FL resident	04/30/20
25,949	Lee	82	Female	No		No	FL resident	04/30/20
25,950	Lee	52	Male	No		No	FL resident	04/30/20
25,951	Lee	15	Female	No		Yes	FL resident	04/30/20
25,952	Lee	49	Male	No		Yes	FL resident	04/30/20
25,953	Lee	31	Female	No		No	FL resident	04/30/20
25,954	Lee	40	Male	Unknown			FL resident	04/30/20
25,955	Lee	62	Male	Yes	FL; NY	Yes	FL resident	04/30/20
25,956	Lee	49	Male	Unknown			FL resident	04/30/20
25,957	Lee	70	Female	No		Unknown	FL resident	04/30/20
25,958	Lee	85	Male	No		Yes	FL resident	04/30/20
25,959	Lee	27	Female	No		Yes	FL resident	04/30/20
25,960	Lee	55	Male	No		No	FL resident	04/30/20
25,961	Lee	54	Female	No		Yes	FL resident	04/30/20
25,962	Lee	63	Female	No		Unknown	FL resident	04/30/20
25,963	Lee	53	Female	No		No	FL resident	04/30/20
25,964	Lee	63	Female	No		Yes	FL resident	04/30/20
25,965	Lee	55	Female	No		Yes	FL resident	04/30/20
25,966	Lee	62	Male	No		Unknown	FL resident	04/30/20
25,967	Lee	54	Female	No		Yes	FL resident	04/30/20
25,968	Lee	63	Male	No		Yes	FL resident	04/30/20
25,969	Lee	45	Female	No		Yes	FL resident	04/30/20
25,970	Lee	35	Female	No		Unknown	FL resident	04/30/20
25,971	Lee	33	Female	No		No	FL resident	04/30/20
25,972	Lee	41	Female	No		Yes	FL resident	04/30/20
25,973	Lee	48	Female	No		Yes	FL resident	05/01/20
25,974	Lee	47	Female	No		Yes	FL resident	05/01/20
25,975	Lee	95	Male	No		Yes	FL resident	05/01/20
25,976	Lee	18	Male	No		Yes	FL resident	05/01/20
25,977	Lee	0	Male	No		No	FL resident	05/01/20

# Coronavirus: line list of cases

Data verified as of May 5, 2020 at 10 AM

Data in this report are provisional and subject to change.

Case	County	Age	Gender	Travel related	Travel detail	Contact with a confirmed case	Jurisdiction	Date case counted
25,978	Lee	56	Male	No		Yes	FL resident	05/01/20
25,979	Lee	22	Male	No		No	FL resident	05/01/20
25,980	Lee	8	Female	No		Yes	FL resident	05/01/20
25,981	Lee	60	Female	No		Unknown	FL resident	05/01/20
25,982	Lee	37	Female	No		Yes	FL resident	05/01/20
25,983	Lee	96	Female	No		Yes	FL resident	05/01/20
25,984	Lee	43	Male	No		Yes	FL resident	05/01/20
25,985	Lee	26	Female	Unknown			FL resident	05/01/20
25,986	Lee	64	Male	No		Yes	FL resident	05/02/20
25,987	Lee	72	Male	No		Yes	FL resident	05/02/20
25,988	Lee	90	Female	No		Yes	FL resident	05/02/20
25,989	Lee	92	Female	No		Yes	FL resident	05/02/20
25,990	Lee	88	Female	No		No	FL resident	05/02/20
25,991	Lee	83	Female	No		No	FL resident	05/02/20
25,992	Lee	75	Female	No		Yes	FL resident	05/02/20
25,993	Lee	79	Female	No		No	FL resident	05/02/20
25,994	Lee	64	Female	No		No	FL resident	05/02/20
25,995	Lee	43	Female	No		No	FL resident	05/02/20
25,996	Lee	73	Male	No		No	FL resident	05/02/20
25,997	Lee	83	Female	No		Yes	FL resident	05/02/20
25,998	Lee	91	Female	No		Yes	FL resident	05/02/20
25,999	Lee	76	Male	Yes	ARGENTINA; BARBADOS; CHILE; FL	Unknown	FL resident	05/02/20
26,000	Lee	94	Male	No		Yes	FL resident	05/02/20
26,001	Lee	32	Female	No		Unknown	FL resident	05/02/20
26,002	Lee	33	Male	Unknown			FL resident	05/02/20
26,003	Lee	76	Male	No		No	FL resident	05/02/20
26,004	Lee	45	Unknown	No		Yes	FL resident	05/02/20
26,005	Lee	42	Female	No		Yes	FL resident	05/02/20
26,006	Lee	70	Male	No		Yes	FL resident	05/02/20
26,007	Lee	89	Female	No		No	FL resident	05/02/20
26,008	Lee	92	Female	No		No	FL resident	05/02/20
26,009	Lee	98	Male	No		Yes	FL resident	05/02/20
26,010	Lee	88	Male	No		Yes	FL resident	05/02/20
26,011	Lee	81	Female	No		Yes	FL resident	05/02/20
26,012	Lee	69	Female	No		No	FL resident	05/02/20
26,013	Lee	78	Female	No		Yes	FL resident	05/02/20
26,014	Lee	76	Female	No		No	FL resident	05/02/20
26,015	Lee	86	Female	No		No	FL resident	05/02/20
26,016	Lee	76	Female	No		Yes	FL resident	05/02/20
26,017	Lee	80	Male	No		No	FL resident	05/02/20
26,018	Lee	101	Female	No		Yes	FL resident	05/02/20
26,019	Lee	78	Male	No		Yes	FL resident	05/02/20
26,020	Lee	78	Male	No		Yes	FL resident	05/02/20
26,021	Lee	86	Male	No		Yes	FL resident	05/02/20
26,022	Lee	38	Male	Unknown			FL resident	05/02/20
26,023	Lee	18	Male	No		Yes	FL resident	05/02/20
26,024	Lee	22	Female	No		Yes	FL resident	05/02/20
26,025	Lee	86	Female	No		Unknown	FL resident	05/03/20
26,026	Lee	38	Female	No		No	FL resident	05/03/20
26,027	Lee	72	Male	No		Unknown	FL resident	05/03/20
26,028	Lee	65	Male	No		No	FL resident	05/03/20
26,029	Lee	73	Male	No		Yes	FL resident	05/03/20
26,030	Lee	55	Female	No		Yes	FL resident	05/03/20
26,031	Lee	51	Male	No		Yes	FL resident	05/03/20
26,032	Lee	38	Female	Unknown			FL resident	05/03/20
26,033	Lee	18	Male	No		Yes	FL resident	05/03/20
26,034	Lee	94	Male	No		No	FL resident	05/03/20
26,035	Lee	54	Female	No		Yes	FL resident	05/03/20
26,036	Lee	93	Female	Unknown			FL resident	05/03/20
26,037	Lee	95	Male	No		Yes	FL resident	05/03/20
26,038	Lee	64	Male	No		Yes	FL resident	05/03/20

# Coronavirus: line list of cases

Data verified as of May 5, 2020 at 10 AM

Data in this report are provisional and subject to change.

Case	County	Age	Gender	Travel related	Travel detail	Contact with a confirmed case	Jurisdiction	Date case counted
26,039	Lee	64	Female	No		Yes	FL resident	05/04/20
26,040	Lee	49	Male	Unknown			FL resident	05/04/20
26,041	Lee	72	Male	Unknown			FL resident	05/04/20
26,042	Lee	49	Male	Unknown			FL resident	05/04/20
26,043	Lee	80	Male	Unknown			FL resident	05/04/20
26,044	Lee	18	Male	Unknown			FL resident	05/04/20
26,045	Lee	16	Female	Unknown			FL resident	05/04/20
26,046	Lee	51	Male	Unknown			FL resident	05/04/20
26,047	Lee	44	Male	Unknown			FL resident	05/04/20
26,048	Lee	87	Female	No			FL resident	05/04/20
26,049	Lee	88	Female	No		Yes	FL resident	05/04/20
26,050	Lee	23	Female	Unknown			FL resident	05/04/20
26,051	Lee	89	Female	Unknown		Unknown	FL resident	05/04/20
26,052	Lee	42	Female	Unknown			FL resident	05/04/20
26,053	Lee	60	Female	Unknown			FL resident	05/04/20
26,054	Lee	56	Female	Unknown			FL resident	05/04/20
26,055	Lee	66	Male	Unknown			FL resident	05/04/20
26,056	Lee	87	Female	No		Yes	FL resident	05/04/20
26,057	Lee	25	Male	No		Yes	FL resident	05/04/20
26,058	Lee	81	Male	Unknown		Unknown	FL resident	05/04/20
26,059	Lee	76	Male	Unknown			FL resident	05/04/20
26,060	Lee	79	Female	Unknown		Unknown	FL resident	05/04/20
26,061	Lee	54	Male	Unknown		Unknown	FL resident	05/04/20
26,062	Lee	84	Male	Unknown			FL resident	05/04/20
26,063	Lee	60	Male	Unknown			FL resident	05/04/20
26,064	Lee	38	Female	Unknown			FL resident	05/04/20
26,065	Lee	26	Female	Unknown			FL resident	05/04/20
26,066	Lee	54	Female	Unknown			FL resident	05/04/20
26,067	Lee	19	Female	Unknown			FL resident	05/04/20
26,068	Lee	57	Male	Yes	FL; FRANCE; UNITED KINGDOM	Unknown	Non-FL resident	03/12/20
26,069	Lee	74	Female	Yes	NY	Unknown	Non-FL resident	03/23/20
26,070	Lee	83	Male	No		No	Non-FL resident	03/23/20
26,071	Lee	51	Female	Yes	NY	Unknown	Non-FL resident	03/24/20
26,072	Lee	36	Male	Yes	CA	No	Non-FL resident	03/24/20
26,073	Lee	67	Female	Yes	NY	Yes	Non-FL resident	03/25/20
26,074	Lee	28	Female	Yes	GERMANY	No	Non-FL resident	03/27/20
26,075	Lee	44	Male	Yes	FL; NY	No	Non-FL resident	03/27/20
26,076	Lee	33	Male	Yes	CA	Yes	Non-FL resident	03/29/20
26,077	Lee	77	Female	No		No	Non-FL resident	03/30/20
26,078	Lee	62	Female	Yes	ECUADOR; FL	Yes	Non-FL resident	03/31/20
26,079	Lee	24	Male	Unknown		Unknown	Non-FL resident	04/02/20
26,080	Lee	76	Male	No		Unknown	Non-FL resident	04/03/20
26,081	Lee	54	Male	Yes	FL; MO	Yes	Non-FL resident	04/03/20
26,082	Lee	77	Male	Unknown		Yes	Non-FL resident	04/03/20
26,083	Lee	60	Male	No		No	Non-FL resident	04/04/20
26,084	Lee	69	Female	No		Yes	Non-FL resident	04/04/20
26,085	Lee	70	Male	Yes	FL; KY	Yes	Non-FL resident	04/04/20
26,086	Lee	66	Female	No		Yes	Non-FL resident	04/04/20
26,087	Lee	78	Female	Yes	FL; MA; SPAIN	Yes	Non-FL resident	04/04/20
26,088	Lee	75	Male	Yes	FL; MA; SPAIN	Yes	Non-FL resident	04/04/20
26,089	Lee	73	Male	No		Yes	Non-FL resident	04/04/20
26,090	Lee	29	Male	Yes	FL; NY	Yes	Non-FL resident	04/04/20
26,091	Lee	62	Male	Yes	NY	No	Non-FL resident	04/04/20
26,092	Lee	57	Female	Yes	FL; NY	No	Non-FL resident	04/04/20
26,093	Lee	77	Female	No		No	Non-FL resident	04/04/20
26,094	Lee	72	Female	Yes	FL; NJ	Yes	Non-FL resident	04/04/20
26,095	Lee	64	Female	Yes	FL; NY	Yes	Non-FL resident	04/05/20
26,096	Lee	67	Male	No		Yes	Non-FL resident	04/06/20
26,097	Lee	71	Female	Yes	NY	No	Non-FL resident	04/06/20
26,098	Lee	64	Male	Yes	FL; GA	Yes	Non-FL resident	04/06/20
26,099	Lee	64	Male	Unknown		Yes	Non-FL resident	04/08/20
26,100	Lee	34	Male	Yes	FL; NY	No	Non-FL resident	04/09/20

# Coronavirus: line list of cases

Data verified as of May 5, 2020 at 10 AM

Data in this report are provisional and subject to change.

Case	County	Age	Gender	Travel related	Travel detail	Contact with a confirmed case	Jurisdiction	Date case counted
26,101	Lee	79	Female	No		Yes	Non-FL resident	04/09/20
26,102	Lee	53	Male	Yes	FL; NY	Yes	Non-FL resident	04/11/20
26,103	Lee	35	Male	No		Yes	Non-FL resident	04/16/20
26,104	Lee	98	Female	Unknown			Non-FL resident	04/22/20
26,105	Lee	38	Male	Unknown		Unknown	Non-FL resident	04/25/20
26,106	Lee	31	Male	Unknown			Non-FL resident	04/27/20
26,107	Lee	18	Male	Unknown			Non-FL resident	04/27/20
26,108	Lee	82	Female	Yes	MO		Non-FL resident	04/29/20
26,109	Lee	40	Female	Unknown			Non-FL resident	05/03/20
26,110	Lee	71	Male	Yes	CA	Yes	Not diagnosed/isolated	03/26/20
26,111	Leon	55	Male	Yes	GA	Yes	FL resident	03/18/20
26,112	Leon	58	Female	Yes	GA	Yes	FL resident	03/18/20
26,113	Leon	40	Female	Yes	GA	Yes	FL resident	03/22/20
26,114	Leon	34	Male	Yes	NC	No	FL resident	03/24/20
26,115	Leon	31	Female	Yes	UNITED KINGDOM	Yes	FL resident	03/24/20
26,116	Leon	19	Male	Yes	NY	Yes	FL resident	03/25/20
26,117	Leon	31	Female	Yes	PORTUGAL; SPAIN	Yes	FL resident	03/26/20
26,118	Leon	30	Male	No		Yes	FL resident	03/26/20
26,119	Leon	60	Male	Yes	LA	No	FL resident	03/26/20
26,120	Leon	42	Male	Yes	AL	No	FL resident	03/26/20
26,121	Leon	43	Female	Yes	GA	No	FL resident	03/27/20
26,122	Leon	44	Male	No		Yes	FL resident	03/27/20
26,123	Leon	37	Female	No		Yes	FL resident	03/27/20
26,124	Leon	66	Male	Yes	FRANCE; SPAIN	No	FL resident	03/29/20
26,125	Leon	25	Female	Yes	CO; VA	Yes	FL resident	03/30/20
26,126	Leon	31	Male	Yes	GA	Yes	FL resident	03/30/20
26,127	Leon	26	Male	Yes	CO; FL	Yes	FL resident	03/30/20
26,128	Leon	71	Male	No		Yes	FL resident	03/30/20
26,129	Leon	42	Female	No		Yes	FL resident	03/30/20
26,130	Leon	36	Female	Yes	NY	Yes	FL resident	03/30/20
26,131	Leon	22	Female	Yes	GA	No	FL resident	03/31/20
26,132	Leon	28	Male	No		No	FL resident	03/31/20
26,133	Leon	65	Female	No		No	FL resident	03/31/20
26,134	Leon	25	Male	Yes	TX	No	FL resident	03/31/20
26,135	Leon	49	Female	Yes	VA	No	FL resident	04/01/20
26,136	Leon	35	Female	No		No	FL resident	04/01/20
26,137	Leon	45	Male	No		Yes	FL resident	04/01/20
26,138	Leon	21	Male	Yes	FL; GA; OH	No	FL resident	04/01/20
26,139	Leon	62	Male	No		Yes	FL resident	04/03/20
26,140	Leon	86	Female	No		No	FL resident	04/03/20
26,141	Leon	40	Female	No		Yes	FL resident	04/03/20
26,142	Leon	69	Male	No		Yes	FL resident	04/03/20
26,143	Leon	54	Male	No		Yes	FL resident	04/03/20
26,144	Leon	37	Male	Yes	NY	Yes	FL resident	04/03/20
26,145	Leon	46	Male	No		No	FL resident	04/03/20
26,146	Leon	59	Male	No		No	FL resident	04/04/20
26,147	Leon	45	Male	Yes	NY	No	FL resident	04/04/20
26,148	Leon	30	Female	Yes	NY	No	FL resident	04/04/20
26,149	Leon	66	Female	No		Yes	FL resident	04/05/20
26,150	Leon	32	Female	Yes	AZ	No	FL resident	04/05/20
26,151	Leon	53	Male	Yes	LA	Yes	FL resident	04/05/20
26,152	Leon	27	Female	No		Yes	FL resident	04/05/20
26,153	Leon	32	Male	No		No	FL resident	04/05/20
26,154	Leon	34	Male	No		Yes	FL resident	04/05/20
26,155	Leon	68	Female	No		Yes	FL resident	04/05/20
26,156	Leon	69	Female	Yes	DC	No	FL resident	04/05/20
26,157	Leon	48	Male	No		Yes	FL resident	04/05/20
26,158	Leon	39	Female	Yes	CT	No	FL resident	04/05/20
26,159	Leon	19	Female	No		Yes	FL resident	04/06/20
26,160	Leon	32	Male	Yes	WA	Yes	FL resident	04/06/20
26,161	Leon	55	Female	No		No	FL resident	04/06/20
26,162	Leon	24	Male	Yes	MEXICO	Yes	FL resident	04/06/20

# Coronavirus: line list of cases

Data verified as of May 5, 2020 at 10 AM

Data in this report are provisional and subject to change.

Case	County	Age	Gender	Travel related	Travel detail	Contact with a confirmed case	Jurisdiction	Date case counted
26,163	Leon	25	Female	No		No	FL resident	04/06/20
26,164	Leon	62	Female	Yes	WI	No	FL resident	04/06/20
26,165	Leon	63	Male	No		No	FL resident	04/06/20
26,166	Leon	52	Male	No		Yes	FL resident	04/06/20
26,167	Leon	63	Male	No		No	FL resident	04/06/20
26,168	Leon	41	Female	No		Yes	FL resident	04/06/20
26,169	Leon	36	Female	No		Yes	FL resident	04/06/20
26,170	Leon	43	Female	No		Yes	FL resident	04/06/20
26,171	Leon	27	Male	No		Yes	FL resident	04/07/20
26,172	Leon	42	Female	No		No	FL resident	04/07/20
26,173	Leon	61	Male	Yes	FL; GA	Yes	FL resident	04/07/20
26,174	Leon	63	Female	No		Yes	FL resident	04/07/20
26,175	Leon	64	Male	No		Yes	FL resident	04/07/20
26,176	Leon	48	Male	No		No	FL resident	04/07/20
26,177	Leon	23	Male	No		Yes	FL resident	04/08/20
26,178	Leon	21	Male	Yes	FL; MEXICO	Yes	FL resident	04/08/20
26,179	Leon	49	Male	No		Yes	FL resident	04/08/20
26,180	Leon	9	Female	Yes	UNITED KINGDOM	No	FL resident	04/08/20
26,181	Leon	53	Female	No		Yes	FL resident	04/09/20
26,182	Leon	27	Female	No		Yes	FL resident	04/09/20
26,183	Leon	56	Male	No		Yes	FL resident	04/09/20
26,184	Leon	62	Male	No		Yes	FL resident	04/09/20
26,185	Leon	53	Female	No		Yes	FL resident	04/09/20
26,186	Leon	68	Female	No		No	FL resident	04/09/20
26,187	Leon	28	Male	No		Yes	FL resident	04/10/20
26,188	Leon	46	Male	No		Yes	FL resident	04/10/20
26,189	Leon	64	Female	No		Yes	FL resident	04/10/20
26,190	Leon	14	Female	No		Yes	FL resident	04/10/20
26,191	Leon	43	Female	No		Yes	FL resident	04/10/20
26,192	Leon	70	Female	No		Yes	FL resident	04/10/20
26,193	Leon	39	Male	No		Yes	FL resident	04/10/20
26,194	Leon	55	Male	No		Yes	FL resident	04/10/20
26,195	Leon	19	Female	No		Yes	FL resident	04/10/20
26,196	Leon	18	Male	No		Yes	FL resident	04/10/20
26,197	Leon	23	Male	No		Yes	FL resident	04/10/20
26,198	Leon	25	Female	No		Yes	FL resident	04/10/20
26,199	Leon	25	Female	No		Yes	FL resident	04/10/20
26,200	Leon	16	Male	No		Yes	FL resident	04/10/20
26,201	Leon	53	Female	No		Yes	FL resident	04/10/20
26,202	Leon	74	Male	No		Yes	FL resident	04/10/20
26,203	Leon	62	Female	No		Yes	FL resident	04/10/20
26,204	Leon	64	Female	No		Yes	FL resident	04/10/20
26,205	Leon	71	Female	No		Yes	FL resident	04/10/20
26,206	Leon	25	Male	No		Yes	FL resident	04/10/20
26,207	Leon	23	Male	No		Yes	FL resident	04/10/20
26,208	Leon	51	Male	No		Yes	FL resident	04/10/20
26,209	Leon	57	Male	No		Yes	FL resident	04/10/20
26,210	Leon	48	Female	No		Yes	FL resident	04/10/20
26,211	Leon	70	Female	No		Yes	FL resident	04/10/20
26,212	Leon	47	Female	No		Yes	FL resident	04/10/20
26,213	Leon	62	Male	No		Yes	FL resident	04/10/20
26,214	Leon	71	Male	No		Yes	FL resident	04/10/20
26,215	Leon	36	Female	No		No	FL resident	04/10/20
26,216	Leon	40	Female	No		Yes	FL resident	04/11/20
26,217	Leon	22	Female	No		Yes	FL resident	04/11/20
26,218	Leon	22	Female	No			FL resident	04/11/20
26,219	Leon	51	Male	Yes	NY	Yes	FL resident	04/12/20
26,220	Leon	51	Male	No		No	FL resident	04/12/20
26,221	Leon	22	Female	No		Yes	FL resident	04/12/20
26,222	Leon	44	Female	No		Yes	FL resident	04/12/20
26,223	Leon	26	Female	No		Yes	FL resident	04/12/20
26,224	Leon	43	Female	No		Yes	FL resident	04/12/20

# Coronavirus: line list of cases

Data verified as of May 5, 2020 at 10 AM

Data in this report are provisional and subject to change.

Case	County	Age	Gender	Travel related	Travel detail	Contact with a confirmed case	Jurisdiction	Date case counted
26,225	Leon	21	Female	No		Yes	FL resident	04/12/20
26,226	Leon	30	Male	No		Yes	FL resident	04/12/20
26,227	Leon	33	Female	No		Yes	FL resident	04/12/20
26,228	Leon	22	Male	No		Yes	FL resident	04/12/20
26,229	Leon	25	Female	No		Yes	FL resident	04/12/20
26,230	Leon	22	Female	No		Yes	FL resident	04/12/20
26,231	Leon	54	Female	No		Yes	FL resident	04/12/20
26,232	Leon	59	Female	No		Yes	FL resident	04/12/20
26,233	Leon	32	Female	No		Yes	FL resident	04/12/20
26,234	Leon	26	Female	No		Yes	FL resident	04/12/20
26,235	Leon	44	Female	No		Yes	FL resident	04/12/20
26,236	Leon	24	Male	No		Yes	FL resident	04/12/20
26,237	Leon	64	Female	No		Yes	FL resident	04/12/20
26,238	Leon	25	Female	No		Yes	FL resident	04/12/20
26,239	Leon	60	Female	No		Yes	FL resident	04/12/20
26,240	Leon	51	Female	No		Yes	FL resident	04/12/20
26,241	Leon	23	Female	No		Yes	FL resident	04/12/20
26,242	Leon	28	Female	No		Yes	FL resident	04/12/20
26,243	Leon	37	Female	No		Yes	FL resident	04/12/20
26,244	Leon	48	Female	No		No	FL resident	04/12/20
26,245	Leon	59	Female	No		Yes	FL resident	04/12/20
26,246	Leon	35	Male	No		Yes	FL resident	04/12/20
26,247	Leon	23	Female	No		Yes	FL resident	04/12/20
26,248	Leon	46	Male	No		Yes	FL resident	04/12/20
26,249	Leon	62	Female	No		Yes	FL resident	04/13/20
26,250	Leon	73	Male	No		No	FL resident	04/13/20
26,251	Leon	34	Male	No		Yes	FL resident	04/13/20
26,252	Leon	44	Male	No		No	FL resident	04/13/20
26,253	Leon	86	Female	No		Yes	FL resident	04/13/20
26,254	Leon	65	Female	No		Yes	FL resident	04/14/20
26,255	Leon	29	Female	No		No	FL resident	04/14/20
26,256	Leon	32	Female	No		Yes	FL resident	04/15/20
26,257	Leon	24	Female	No		Yes	FL resident	04/15/20
26,258	Leon	47	Female	No		Yes	FL resident	04/15/20
26,259	Leon	49	Female	No		Yes	FL resident	04/16/20
26,260	Leon	25	Male	No		Yes	FL resident	04/16/20
26,261	Leon	61	Female	No		No	FL resident	04/16/20
26,262	Leon	30	Female	No		Yes	FL resident	04/16/20
26,263	Leon	45	Male	No		No	FL resident	04/16/20
26,264	Leon	2	Male	No		Yes	FL resident	04/16/20
26,265	Leon	38	Male	No		Yes	FL resident	04/16/20
26,266	Leon	61	Male	No		Yes	FL resident	04/16/20
26,267	Leon	50	Female	No		Yes	FL resident	04/16/20
26,268	Leon	23	Female	No		No	FL resident	04/17/20
26,269	Leon	44	Female	Yes	GA	No	FL resident	04/17/20
26,270	Leon	33	Female	No		Yes	FL resident	04/17/20
26,271	Leon	30	Male	No		No	FL resident	04/18/20
26,272	Leon	49	Female	No		Yes	FL resident	04/18/20
26,273	Leon	60	Female	No		Yes	FL resident	04/18/20
26,274	Leon	36	Female	No		Yes	FL resident	04/18/20
26,275	Leon	16	Male	No		Yes	FL resident	04/18/20
26,276	Leon	45	Female	No		Yes	FL resident	04/18/20
26,277	Leon	36	Female	No		Yes	FL resident	04/19/20
26,278	Leon	54	Male	No		Yes	FL resident	04/19/20
26,279	Leon	36	Male	No		Yes	FL resident	04/19/20
26,280	Leon	81	Male	No		Yes	FL resident	04/19/20
26,281	Leon	81	Female	No		No	FL resident	04/19/20
26,282	Leon	26	Male	No		Yes	FL resident	04/20/20
26,283	Leon	53	Male	No		Yes	FL resident	04/20/20
26,284	Leon	60	Female	No		Yes	FL resident	04/20/20
26,285	Leon	51	Female	No		No	FL resident	04/22/20
26,286	Leon	52	Male	No		Yes	FL resident	04/22/20

# Coronavirus: line list of cases

Data verified as of May 5, 2020 at 10 AM

Data in this report are provisional and subject to change.

Case	County	Age	Gender	Travel related	Travel detail	Contact with a confirmed case	Jurisdiction	Date case counted
26,287	Leon	57	Female	No		No	FL resident	04/22/20
26,288	Leon	33	Male	Yes	GA	Yes	FL resident	04/23/20
26,289	Leon	36	Male	No		No	FL resident	04/23/20
26,290	Leon	25	Female	No		Yes	FL resident	04/23/20
26,291	Leon	53	Male	No		No	FL resident	04/23/20
26,292	Leon	28	Female	No		Yes	FL resident	04/23/20
26,293	Leon	15	Male	No		No	FL resident	04/23/20
26,294	Leon	34	Male	No		No	FL resident	04/23/20
26,295	Leon	62	Female	No		Yes	FL resident	04/23/20
26,296	Leon	61	Male	No		Yes	FL resident	04/23/20
26,297	Leon	18	Male	No		Yes	FL resident	04/23/20
26,298	Leon	22	Male	No		Yes	FL resident	04/23/20
26,299	Leon	44	Male	No		Yes	FL resident	04/23/20
26,300	Leon	36	Male	No		Yes	FL resident	04/23/20
26,301	Leon	22	Female	No		No	FL resident	04/23/20
26,302	Leon	31	Male	No		Yes	FL resident	04/23/20
26,303	Leon	27	Female	No		Yes	FL resident	04/23/20
26,304	Leon	67	Male	No		No	FL resident	04/26/20
26,305	Leon	46	Female	No		No	FL resident	04/27/20
26,306	Leon	53	Female	No		No	FL resident	04/27/20
26,307	Leon	63	Male	No		Yes	FL resident	04/28/20
26,308	Leon	60	Female	No		No	FL resident	04/28/20
26,309	Leon	69	Male	No		Yes	FL resident	04/28/20
26,310	Leon	29	Male	No		Yes	FL resident	04/28/20
26,311	Leon	62	Male	No		No	FL resident	04/29/20
26,312	Leon	53	Female	No		Yes	FL resident	04/29/20
26,313	Leon	50	Female	No		Yes	FL resident	04/29/20
26,314	Leon	58	Male	No		Yes	FL resident	04/29/20
26,315	Leon	84	Female	Unknown		Unknown	FL resident	04/30/20
26,316	Leon	41	Female	Yes	GA	Yes	FL resident	04/30/20
26,317	Leon	52	Male	No		No	FL resident	05/01/20
26,318	Leon	58	Female	No		No	FL resident	05/01/20
26,319	Leon	63	Male	No		No	FL resident	05/01/20
26,320	Leon	44	Male	No		No	FL resident	05/01/20
26,321	Leon	36	Female	No		No	FL resident	05/01/20
26,322	Leon	71	Male	No		No	FL resident	05/01/20
26,323	Leon	56	Male	No		Yes	FL resident	05/01/20
26,324	Leon	49	Female	No		Yes	FL resident	05/01/20
26,325	Leon	57	Female	No		No	FL resident	05/01/20
26,326	Leon	25	Female	No		Yes	FL resident	05/01/20
26,327	Leon	13	Female	Unknown		Unknown	FL resident	05/01/20
26,328	Leon	69	Female	No		No	FL resident	05/01/20
26,329	Leon	58	Male	No		Unknown	FL resident	05/03/20
26,330	Leon	21	Female	No		No	FL resident	05/03/20
26,331	Leon	61	Male	No		No	FL resident	05/03/20
26,332	Leon	22	Male	No		No	FL resident	05/03/20
26,333	Leon	65	Female	No		No	FL resident	05/03/20
26,334	Leon	26	Female	Unknown		Unknown	FL resident	05/03/20
26,335	Leon	77	Male	No		Yes	FL resident	05/03/20
26,336	Leon	19	Male	No		Unknown	FL resident	05/04/20
26,337	Leon	47	Female	No		No	FL resident	05/04/20
26,338	Leon	72	Female	No		No	FL resident	05/04/20
26,339	Leon	48	Female	Yes	GA	Yes	Non-FL resident	03/18/20
26,340	Leon	36	Male	Yes	GA	No	Non-FL resident	03/21/20
26,341	Leon	38	Female	Yes	GA	No	Non-FL resident	04/01/20
26,342	Leon	68	Female	Yes	GA	No	Non-FL resident	04/09/20
26,343	Leon	31	Male	Yes	GA	Yes	Non-FL resident	04/12/20
26,344	Leon	63	Female	Yes	GA	Yes	Non-FL resident	04/12/20
26,345	Leon	27	Male	Yes	GA	Yes	Non-FL resident	04/19/20
26,346	Leon	63	Male	Yes	GA	No	Non-FL resident	04/21/20
26,347	Leon	64	Male	Yes	GA	No	Non-FL resident	04/23/20
26,348	Leon	87	Male	Yes	GA	No	Non-FL resident	04/23/20

# Coronavirus: line list of cases

Data verified as of May 5, 2020 at 10 AM

Data in this report are provisional and subject to change.

Case	County	Age	Gender	Travel related	Travel detail	Contact with a confirmed case	Jurisdiction	Date case counted
26,349	Leon	55	Female	Yes	GA	No	Non-FL resident	04/23/20
26,350	Leon	39	Male	Yes	GA	No	Non-FL resident	04/23/20
26,351	Leon	37	Male	Yes	GA	No	Non-FL resident	04/24/20
26,352	Leon	33	Female	Yes	GA	No	Non-FL resident	04/29/20
26,353	Leon	59	Female	Yes	JAPAN	No	Not diagnosed/isolated	03/04/20
26,354	Levy	64	Female	No		Yes	FL resident	03/27/20
26,355	Levy	60	Male	No		No	FL resident	03/29/20
26,356	Levy	57	Female	No		No	FL resident	04/05/20
26,357	Levy	48	Female	Unknown		Yes	FL resident	04/05/20
26,358	Levy	44	Male	Yes	FL; NJ	Unknown	FL resident	04/06/20
26,359	Levy	33	Male	No		Yes	FL resident	04/07/20
26,360	Levy	93	Female	No		Yes	FL resident	04/11/20
26,361	Levy	36	Female	Unknown		No	FL resident	04/14/20
26,362	Levy	40	Female	Yes	LA	Unknown	FL resident	04/14/20
26,363	Levy	49	Female	No		Yes	FL resident	04/17/20
26,364	Levy	83	Female	Unknown		Yes	FL resident	04/18/20
26,365	Levy	35	Female	No		No	FL resident	04/19/20
26,366	Levy	16	Male	No		Yes	FL resident	04/21/20
26,367	Levy	99	Female	No		Yes	FL resident	04/27/20
26,368	Levy	87	Female	No		Yes	FL resident	04/27/20
26,369	Levy	22	Female	No		Yes	FL resident	04/27/20
26,370	Levy	58	Female	No		Yes	FL resident	04/27/20
26,371	Levy	74	Female	Unknown		Yes	FL resident	04/27/20
26,372	Levy	51	Female	Unknown		Unknown	FL resident	04/29/20
26,373	Levy	28	Female	Unknown		Yes	FL resident	05/02/20
26,374	Liberty	56	Male	No		Yes	FL resident	04/10/20
26,375	Liberty	29	Male	No		No	FL resident	04/13/20
26,376	Liberty	49	Female	No		Yes	FL resident	04/28/20
26,377	Liberty	38	Male	No		Yes	FL resident	04/30/20
26,378	Liberty	48	Male	No		Yes	FL resident	04/30/20
26,379	Liberty	30	Male	No		Yes	FL resident	04/30/20
26,380	Liberty	59	Male	No		Yes	FL resident	05/01/20
26,381	Liberty	57	Male	No		Yes	FL resident	05/01/20
26,382	Liberty	29	Male	Unknown			FL resident	05/02/20
26,383	Liberty	23	Male	Unknown		Yes	FL resident	05/02/20
26,384	Liberty	51	Male	Unknown		Yes	FL resident	05/02/20
26,385	Liberty	40	Male	Unknown			FL resident	05/02/20
26,386	Liberty	34	Male	Unknown			FL resident	05/02/20
26,387	Liberty	37	Male	Unknown			FL resident	05/02/20
26,388	Liberty	50	Male	Unknown			FL resident	05/02/20
26,389	Liberty	57	Male	Unknown			FL resident	05/02/20
26,390	Liberty	20	Male	Unknown			FL resident	05/02/20
26,391	Liberty	61	Male	Unknown			FL resident	05/02/20
26,392	Liberty	39	Male	Unknown			FL resident	05/02/20
26,393	Liberty	59	Male	Unknown			FL resident	05/02/20
26,394	Liberty	49	Male	Unknown			FL resident	05/02/20
26,395	Liberty	58	Male	Unknown			FL resident	05/02/20
26,396	Liberty	27	Male	Unknown			FL resident	05/02/20
26,397	Liberty	39	Male	Unknown			FL resident	05/02/20
26,398	Liberty	40	Male	Unknown			FL resident	05/02/20
26,399	Liberty	45	Male	Unknown			FL resident	05/02/20
26,400	Liberty	43	Male	Unknown			FL resident	05/02/20
26,401	Liberty	51	Male	Unknown			FL resident	05/02/20
26,402	Liberty	35	Male	Unknown			FL resident	05/02/20
26,403	Liberty	56	Male	Unknown			FL resident	05/02/20
26,404	Liberty	37	Male	Unknown			FL resident	05/02/20
26,405	Liberty	35	Male	Unknown			FL resident	05/02/20
26,406	Liberty	51	Male	Unknown			FL resident	05/02/20
26,407	Liberty	31	Male	Unknown			FL resident	05/02/20
26,408	Liberty	46	Male	Unknown			FL resident	05/02/20
26,409	Liberty	31	Male	Unknown			FL resident	05/02/20
26,410	Liberty	46	Male	Unknown			FL resident	05/02/20

# Coronavirus: line list of cases

Data verified as of May 5, 2020 at 10 AM

Data in this report are provisional and subject to change.

Case	County	Age	Gender	Travel related	Travel detail	Contact with a confirmed case	Jurisdiction	Date case counted
26,411	Liberty	63	Male	Unknown			FL resident	05/02/20
26,412	Liberty	49	Male	Unknown			FL resident	05/02/20
26,413	Liberty	43	Male	Unknown			FL resident	05/02/20
26,414	Liberty	27	Male	Unknown			FL resident	05/02/20
26,415	Liberty	39	Male	Unknown			FL resident	05/02/20
26,416	Liberty	38	Male	Unknown			FL resident	05/02/20
26,417	Liberty	38	Male	Unknown			FL resident	05/02/20
26,418	Liberty	38	Male	Unknown			FL resident	05/02/20
26,419	Liberty	28	Male	Unknown			FL resident	05/02/20
26,420	Liberty	41	Male	Unknown			FL resident	05/02/20
26,421	Liberty	47	Male	Unknown			FL resident	05/02/20
26,422	Liberty	41	Male	Unknown			FL resident	05/02/20
26,423	Liberty	33	Male	Unknown			FL resident	05/02/20
26,424	Liberty	48	Male	Unknown			FL resident	05/02/20
26,425	Liberty	62	Male	Unknown			FL resident	05/02/20
26,426	Liberty	46	Male	Unknown			FL resident	05/02/20
26,427	Liberty	34	Male	Unknown			FL resident	05/02/20
26,428	Liberty	29	Male	Unknown			FL resident	05/02/20
26,429	Liberty	62	Male	Unknown			FL resident	05/02/20
26,430	Liberty	27	Male	Unknown			FL resident	05/02/20
26,431	Liberty	48	Male	Unknown			FL resident	05/02/20
26,432	Liberty	50	Male	Unknown		Yes	FL resident	05/02/20
26,433	Liberty	55	Male	Unknown		Yes	FL resident	05/02/20
26,434	Madison	66	Female	Yes	FL; GA	No	FL resident	04/01/20
26,435	Madison	24	Female	No		Yes	FL resident	04/03/20
26,436	Madison	57	Female	Yes	DOMINICAN REPUBLIC	No	FL resident	04/03/20
26,437	Madison	59	Male	No		Yes	FL resident	04/04/20
26,438	Madison	50	Male	No		Yes	FL resident	04/04/20
26,439	Madison	50	Female	No		Yes	FL resident	04/04/20
26,440	Madison	26	Male	No		Yes	FL resident	04/05/20
26,441	Madison	0	Female	No		Yes	FL resident	04/05/20
26,442	Madison	1	Male	No		Yes	FL resident	04/05/20
26,443	Madison	33	Female	No		Yes	FL resident	04/06/20
26,444	Madison	42	Male	No		Yes	FL resident	04/07/20
26,445	Madison	77	Female	No		No	FL resident	04/09/20
26,446	Madison	72	Female	No		Yes	FL resident	04/09/20
26,447	Madison	52	Female	No		Yes	FL resident	04/15/20
26,448	Madison	60	Male	No		Yes	FL resident	04/15/20
26,449	Madison	64	Male	Yes	FL; GA	No	FL resident	04/17/20
26,450	Madison	64	Male	No		Yes	FL resident	04/17/20
26,451	Madison	19	Female	No		Yes	FL resident	04/17/20
26,452	Madison	38	Female	No		Yes	FL resident	04/17/20
26,453	Madison	69	Male	No		Yes	FL resident	04/18/20
26,454	Madison	80	Male	No		Yes	FL resident	04/19/20
26,455	Madison	89	Male	No		Yes	FL resident	04/20/20
26,456	Madison	86	Male	No		Yes	FL resident	04/20/20
26,457	Madison	68	Male	No		Yes	FL resident	04/20/20
26,458	Madison	68	Male	No		Yes	FL resident	04/21/20
26,459	Madison	87	Female	No		Yes	FL resident	04/21/20
26,460	Madison	89	Female	No		Yes	FL resident	04/21/20
26,461	Madison	48	Female	No		Yes	FL resident	04/21/20
26,462	Madison	61	Female	No		Yes	FL resident	04/21/20
26,463	Madison	82	Female	No		Yes	FL resident	04/21/20
26,464	Madison	73	Male	No		Yes	FL resident	04/21/20
26,465	Madison	74	Male	No		Yes	FL resident	04/21/20
26,466	Madison	19	Male	No		Yes	FL resident	04/21/20
26,467	Madison	83	Male	No		Yes	FL resident	04/22/20
26,468	Madison	42	Female	No		Yes	FL resident	04/22/20
26,469	Madison	36	Female	No		Yes	FL resident	04/23/20
26,470	Madison	30	Male	No		Yes	FL resident	04/23/20
26,471	Madison	49	Female	No		Yes	FL resident	04/23/20
26,472	Madison	42	Female	No		Yes	FL resident	04/24/20

# Coronavirus: line list of cases

Data verified as of May 5, 2020 at 10 AM

Data in this report are provisional and subject to change.

Case	County	Age	Gender	Travel related	Travel detail	Contact with a confirmed case	Jurisdiction	Date case counted
26,473	Madison	34	Female	No		Yes	FL resident	04/25/20
26,474	Madison	42	Male	No		Yes	FL resident	04/25/20
26,475	Madison	52	Female	No		Yes	FL resident	04/26/20
26,476	Madison	21	Female	No		Yes	FL resident	04/27/20
26,477	Madison	56	Female	No		Yes	FL resident	04/27/20
26,478	Madison	98	Female	No		Yes	FL resident	04/28/20
26,479	Madison	60	Male	No		Yes	FL resident	04/28/20
26,480	Madison	71	Male	No		Yes	FL resident	04/29/20
26,481	Madison	96	Female	No		Yes	FL resident	04/29/20
26,482	Madison	72	Female	No		Yes	FL resident	04/29/20
26,483	Madison	90	Female	No		Yes	FL resident	04/29/20
26,484	Madison	69	Female	No		Yes	FL resident	04/29/20
26,485	Madison	57	Male	No		Yes	FL resident	04/30/20
26,486	Madison	63	Female	No		Yes	FL resident	04/30/20
26,487	Madison	57	Male	No		Unknown	FL resident	04/30/20
26,488	Madison	19	Female	No		Yes	FL resident	05/03/20
26,489	Madison	57	Female	No		Yes	FL resident	05/03/20
26,490	Madison	36	Female	No		Yes	FL resident	05/03/20
26,491	Madison	23	Female	Yes	CA	Yes	Non-FL resident	04/01/20
26,492	Madison	88	Male	Yes	GA	Unknown	Non-FL resident	04/21/20
26,493	Madison	45	Female	Yes	FL; GA	Yes	Non-FL resident	04/27/20
26,494	Madison	55	Female	No		Unknown	Non-FL resident	04/29/20
26,495	Manatee	63	Male	No		Yes	FL resident	03/02/20
26,496	Manatee	81	Female	Yes	EGYPT	Yes	FL resident	03/09/20
26,497	Manatee	67	Female	No		Yes	FL resident	03/14/20
26,498	Manatee	62	Female	No		Yes	FL resident	03/14/20
26,499	Manatee	70	Male	No		Yes	FL resident	03/16/20
26,500	Manatee	75	Male	No		No	FL resident	03/17/20
26,501	Manatee	71	Male	No		Yes	FL resident	03/17/20
26,502	Manatee	61	Male	No		Yes	FL resident	03/18/20
26,503	Manatee	72	Female	No		Yes	FL resident	03/19/20
26,504	Manatee	63	Female	No		Yes	FL resident	03/20/20
26,505	Manatee	65	Male	No		Yes	FL resident	03/21/20
26,506	Manatee	56	Female	No		No	FL resident	03/21/20
26,507	Manatee	64	Female	No		No	FL resident	03/22/20
26,508	Manatee	14	Male	No		Yes	FL resident	03/23/20
26,509	Manatee	68	Male	Yes	FRANCE	Yes	FL resident	03/23/20
26,510	Manatee	66	Male	Yes	FL; FRANCE	Yes	FL resident	03/23/20
26,511	Manatee	52	Female	Yes	NY	No	FL resident	03/24/20
26,512	Manatee	60	Male	No		No	FL resident	03/24/20
26,513	Manatee	41	Male	No		No	FL resident	03/24/20
26,514	Manatee	69	Female	Yes	FRANCE	Yes	FL resident	03/24/20
26,515	Manatee	60	Female	No		No	FL resident	03/24/20
26,516	Manatee	58	Male	Yes	ITALY; NY	No	FL resident	03/25/20
26,517	Manatee	47	Male	Yes	CO	No	FL resident	03/25/20
26,518	Manatee	83	Male	No		No	FL resident	03/26/20
26,519	Manatee	51	Female	No		No	FL resident	03/27/20
26,520	Manatee	54	Female	No		No	FL resident	03/27/20
26,521	Manatee	50	Female	No		Yes	FL resident	03/27/20
26,522	Manatee	33	Female	Yes	NY	Yes	FL resident	03/27/20
26,523	Manatee	55	Male	No		No	FL resident	03/27/20
26,524	Manatee	54	Female	No		No	FL resident	03/28/20
26,525	Manatee	34	Male	No		No	FL resident	03/28/20
26,526	Manatee	57	Male	No		No	FL resident	03/28/20
26,527	Manatee	81	Male	No		No	FL resident	03/29/20
26,528	Manatee	86	Female	No		No	FL resident	03/29/20
26,529	Manatee	72	Male	Yes	FL; SWEDEN	Yes	FL resident	03/29/20
26,530	Manatee	33	Female	No		No	FL resident	03/29/20
26,531	Manatee	53	Male	No		Yes	FL resident	03/29/20
26,532	Manatee	52	Female	No		No	FL resident	03/29/20
26,533	Manatee	37	Male	No		No	FL resident	03/29/20
26,534	Manatee	77	Male	No		No	FL resident	03/30/20

# Coronavirus: line list of cases

Data verified as of May 5, 2020 at 10 AM

Data in this report are provisional and subject to change.

Case	County	Age	Gender	Travel related	Travel detail	Contact with a confirmed case	Jurisdiction	Date case counted
26,535	Manatee	64	Female	No		No	FL resident	03/30/20
26,536	Manatee	42	Female	Yes	UNITED KINGDOM	No	FL resident	03/31/20
26,537	Manatee	55	Male	No		No	FL resident	03/31/20
26,538	Manatee	49	Female	No		Yes	FL resident	03/31/20
26,539	Manatee	66	Male	No		No	FL resident	03/31/20
26,540	Manatee	69	Male	No		No	FL resident	03/31/20
26,541	Manatee	36	Male	No		No	FL resident	03/31/20
26,542	Manatee	40	Female	No		No	FL resident	03/31/20
26,543	Manatee	62	Female	No		No	FL resident	03/31/20
26,544	Manatee	74	Female	No		No	FL resident	03/31/20
26,545	Manatee	76	Male	No		Yes	FL resident	03/31/20
26,546	Manatee	39	Female	No		No	FL resident	03/31/20
26,547	Manatee	30	Male	Yes	MEXICO	No	FL resident	03/31/20
26,548	Manatee	57	Male	No		No	FL resident	03/31/20
26,549	Manatee	35	Female	No		No	FL resident	03/31/20
26,550	Manatee	47	Female	No		No	FL resident	04/01/20
26,551	Manatee	81	Male	Yes	UNITED KINGDOM	No	FL resident	04/01/20
26,552	Manatee	64	Male	No		No	FL resident	04/01/20
26,553	Manatee	32	Female	No		No	FL resident	04/01/20
26,554	Manatee	20	Female	Yes	SPAIN; UNITED KINGDOM	No	FL resident	04/01/20
26,555	Manatee	38	Female	No		No	FL resident	04/01/20
26,556	Manatee	33	Female	No		Yes	FL resident	04/01/20
26,557	Manatee	76	Female	No		Yes	FL resident	04/01/20
26,558	Manatee	64	Female	No		No	FL resident	04/01/20
26,559	Manatee	46	Female	Yes	NY	No	FL resident	04/01/20
26,560	Manatee	72	Male	No		No	FL resident	04/01/20
26,561	Manatee	47	Female	No		No	FL resident	04/01/20
26,562	Manatee	55	Female	No		Unknown	FL resident	04/01/20
26,563	Manatee	51	Male	No		No	FL resident	04/01/20
26,564	Manatee	51	Female	No		No	FL resident	04/01/20
26,565	Manatee	56	Female	No		No	FL resident	04/01/20
26,566	Manatee	23	Female	No		No	FL resident	04/01/20
26,567	Manatee	39	Female	No		No	FL resident	04/01/20
26,568	Manatee	79	Female	No		No	FL resident	04/01/20
26,569	Manatee	67	Male	Yes	NY	No	FL resident	04/02/20
26,570	Manatee	35	Female	No		Yes	FL resident	04/02/20
26,571	Manatee	30	Male	No		No	FL resident	04/02/20
26,572	Manatee	73	Female	No		Yes	FL resident	04/02/20
26,573	Manatee	74	Male	No		No	FL resident	04/02/20
26,574	Manatee	66	Male	No		Unknown	FL resident	04/02/20
26,575	Manatee	52	Female	No		No	FL resident	04/02/20
26,576	Manatee	63	Male	No		No	FL resident	04/02/20
26,577	Manatee	66	Male	No		No	FL resident	04/02/20
26,578	Manatee	47	Female	No		No	FL resident	04/02/20
26,579	Manatee	51	Male	No		No	FL resident	04/02/20
26,580	Manatee	30	Female	No		Yes	FL resident	04/02/20
26,581	Manatee	67	Female	No		No	FL resident	04/02/20
26,582	Manatee	52	Male	No		No	FL resident	04/02/20
26,583	Manatee	67	Female	No		No	FL resident	04/02/20
26,584	Manatee	80	Male	Yes	NY	No	FL resident	04/02/20
26,585	Manatee	35	Female	No		Yes	FL resident	04/02/20
26,586	Manatee	76	Male	No		Yes	FL resident	04/03/20
26,587	Manatee	33	Male	No		Yes	FL resident	04/03/20
26,588	Manatee	42	Female	No		No	FL resident	04/03/20
26,589	Manatee	40	Female	No		No	FL resident	04/03/20
26,590	Manatee	45	Female	No		No	FL resident	04/03/20
26,591	Manatee	26	Female	Yes	MO	No	FL resident	04/03/20
26,592	Manatee	48	Male	No		No	FL resident	04/03/20
26,593	Manatee	48	Female	No		Yes	FL resident	04/03/20
26,594	Manatee	73	Female	No		No	FL resident	04/03/20
26,595	Manatee	65	Female	No		No	FL resident	04/03/20
26,596	Manatee	71	Female	Yes	NY	No	FL resident	04/03/20

# Coronavirus: line list of cases

Data verified as of May 5, 2020 at 10 AM

Data in this report are provisional and subject to change.

Case	County	Age	Gender	Travel related	Travel detail	Contact with a confirmed case	Jurisdiction	Date case counted
26,597	Manatee	28	Female	No		No	FL resident	04/03/20
26,598	Manatee	14	Male	No		No	FL resident	04/03/20
26,599	Manatee	52	Female	No		No	FL resident	04/03/20
26,600	Manatee	33	Male	Yes	NY	Yes	FL resident	04/03/20
26,601	Manatee	74	Male	No		No	FL resident	04/03/20
26,602	Manatee	44	Female	Unknown		Unknown	FL resident	04/03/20
26,603	Manatee	28	Male	No		No	FL resident	04/03/20
26,604	Manatee	19	Female	No		No	FL resident	04/03/20
26,605	Manatee	82	Female	No		No	FL resident	04/03/20
26,606	Manatee	53	Female	No		No	FL resident	04/03/20
26,607	Manatee	73	Male	No		Yes	FL resident	04/03/20
26,608	Manatee	76	Male	No		No	FL resident	04/03/20
26,609	Manatee	48	Female	No		Yes	FL resident	04/03/20
26,610	Manatee	71	Male	No		Yes	FL resident	04/03/20
26,611	Manatee	75	Female	No		Yes	FL resident	04/03/20
26,612	Manatee	74	Male	No		No	FL resident	04/03/20
26,613	Manatee	66	Female	No		No	FL resident	04/04/20
26,614	Manatee	58	Male	No		No	FL resident	04/04/20
26,615	Manatee	47	Female	No		No	FL resident	04/04/20
26,616	Manatee	50	Male	No		No	FL resident	04/04/20
26,617	Manatee	75	Female	No		No	FL resident	04/04/20
26,618	Manatee	22	Female	No		Yes	FL resident	04/04/20
26,619	Manatee	83	Male	No		No	FL resident	04/04/20
26,620	Manatee	85	Male	No		No	FL resident	04/04/20
26,621	Manatee	75	Male	No		No	FL resident	04/04/20
26,622	Manatee	75	Male	No		Yes	FL resident	04/04/20
26,623	Manatee	75	Male	Yes	ARGENTINA; CHILE; FL; URUGUAY	No	FL resident	04/04/20
26,624	Manatee	52	Male	No		No	FL resident	04/04/20
26,625	Manatee	80	Female	No		Yes	FL resident	04/04/20
26,626	Manatee	75	Female	No		No	FL resident	04/04/20
26,627	Manatee	38	Female	No		Yes	FL resident	04/04/20
26,628	Manatee	72	Female	No		No	FL resident	04/05/20
26,629	Manatee	21	Male	No		Yes	FL resident	04/05/20
26,630	Manatee	38	Female	No		No	FL resident	04/05/20
26,631	Manatee	54	Male	No		Yes	FL resident	04/05/20
26,632	Manatee	32	Female	No		No	FL resident	04/05/20
26,633	Manatee	62	Male	No		No	FL resident	04/05/20
26,634	Manatee	26	Female	No		Yes	FL resident	04/05/20
26,635	Manatee	52	Male	No		Yes	FL resident	04/05/20
26,636	Manatee	36	Female	No		No	FL resident	04/05/20
26,637	Manatee	27	Male	No		Unknown	FL resident	04/06/20
26,638	Manatee	39	Female	Unknown		No	FL resident	04/06/20
26,639	Manatee	40	Male	Unknown		Yes	FL resident	04/06/20
26,640	Manatee	59	Male	No		Yes	FL resident	04/06/20
26,641	Manatee	78	Male	No		No	FL resident	04/06/20
26,642	Manatee	57	Male	No		No	FL resident	04/07/20
26,643	Manatee	37	Male	No		No	FL resident	04/07/20
26,644	Manatee	34	Female	No		Yes	FL resident	04/07/20
26,645	Manatee	19	Female	No		Unknown	FL resident	04/07/20
26,646	Manatee	63	Female	No		No	FL resident	04/07/20
26,647	Manatee	59	Female	No		Unknown	FL resident	04/07/20
26,648	Manatee	82	Male	No		No	FL resident	04/07/20
26,649	Manatee	65	Male	No		Unknown	FL resident	04/07/20
26,650	Manatee	84	Female	No		No	FL resident	04/07/20
26,651	Manatee	23	Male	Yes	GA	No	FL resident	04/07/20
26,652	Manatee	76	Female	No		No	FL resident	04/07/20
26,653	Manatee	25	Female	No		No	FL resident	04/07/20
26,654	Manatee	50	Female	No		No	FL resident	04/07/20
26,655	Manatee	60	Male	No		No	FL resident	04/07/20
26,656	Manatee	23	Female	No		Yes	FL resident	04/07/20
26,657	Manatee	80	Female	No		No	FL resident	04/07/20

# Coronavirus: line list of cases

Data verified as of May 5, 2020 at 10 AM

Data in this report are provisional and subject to change.

Case	County	Age	Gender	Travel related	Travel detail	Contact with a confirmed case	Jurisdiction	Date case counted
26,658	Manatee	77	Female	No		No	FL resident	04/07/20
26,659	Manatee	85	Male	No		No	FL resident	04/07/20
26,660	Manatee	78	Female	No		No	FL resident	04/07/20
26,661	Manatee	73	Female	No		No	FL resident	04/07/20
26,662	Manatee	47	Female	No		Yes	FL resident	04/07/20
26,663	Manatee	68	Female	No		No	FL resident	04/08/20
26,664	Manatee	45	Female	No		Yes	FL resident	04/08/20
26,665	Manatee	73	Female	No		Unknown	FL resident	04/08/20
26,666	Manatee	61	Female	No		No	FL resident	04/08/20
26,667	Manatee	46	Female	No		Yes	FL resident	04/08/20
26,668	Manatee	84	Male	No		Yes	FL resident	04/08/20
26,669	Manatee	62	Male	No		No	FL resident	04/09/20
26,670	Manatee	27	Female	Unknown		Unknown	FL resident	04/09/20
26,671	Manatee	69	Male	No		Yes	FL resident	04/09/20
26,672	Manatee	54	Female	No		No	FL resident	04/09/20
26,673	Manatee	52	Female	No		No	FL resident	04/09/20
26,674	Manatee	56	Female	No		No	FL resident	04/09/20
26,675	Manatee	61	Female	No		No	FL resident	04/09/20
26,676	Manatee	82	Female	No		No	FL resident	04/09/20
26,677	Manatee	58	Male	No		No	FL resident	04/09/20
26,678	Manatee	74	Male	No		No	FL resident	04/09/20
26,679	Manatee	71	Female	No		No	FL resident	04/09/20
26,680	Manatee	73	Male	No		No	FL resident	04/09/20
26,681	Manatee	36	Female	No		Yes	FL resident	04/09/20
26,682	Manatee	43	Female	No		No	FL resident	04/09/20
26,683	Manatee	25	Male	No		No	FL resident	04/09/20
26,684	Manatee	34	Female	No		Yes	FL resident	04/09/20
26,685	Manatee	52	Male	No		No	FL resident	04/09/20
26,686	Manatee	25	Male	No		Yes	FL resident	04/09/20
26,687	Manatee	56	Male	No		No	FL resident	04/09/20
26,688	Manatee	59	Male	No		No	FL resident	04/10/20
26,689	Manatee	62	Female	No		No	FL resident	04/10/20
26,690	Manatee	88	Female	No		No	FL resident	04/10/20
26,691	Manatee	47	Female	No		Yes	FL resident	04/10/20
26,692	Manatee	16	Male	Unknown			FL resident	04/10/20
26,693	Manatee	79	Male	No		No	FL resident	04/10/20
26,694	Manatee	55	Female	No		No	FL resident	04/10/20
26,695	Manatee	46	Male	No		No	FL resident	04/10/20
26,696	Manatee	65	Female	Yes	OR	Yes	FL resident	04/11/20
26,697	Manatee	91	Male	No		Unknown	FL resident	04/11/20
26,698	Manatee	17	Male	No		Yes	FL resident	04/11/20
26,699	Manatee	29	Female	No		Yes	FL resident	04/11/20
26,700	Manatee	42	Male	No			FL resident	04/11/20
26,701	Manatee	77	Female	No		No	FL resident	04/11/20
26,702	Manatee	62	Female	No		Yes	FL resident	04/11/20
26,703	Manatee	80	Male	No		Yes	FL resident	04/11/20
26,704	Manatee	90	Male	No		No	FL resident	04/11/20
26,705	Manatee	65	Male	No		No	FL resident	04/11/20
26,706	Manatee	43	Female	No		Yes	FL resident	04/11/20
26,707	Manatee	81	Female	No		Unknown	FL resident	04/11/20
26,708	Manatee	90	Male	No		Yes	FL resident	04/11/20
26,709	Manatee	76	Male	No		Yes	FL resident	04/11/20
26,710	Manatee	42	Male	No		No	FL resident	04/11/20
26,711	Manatee	77	Male	No		No	FL resident	04/11/20
26,712	Manatee	82	Female	No		No	FL resident	04/11/20
26,713	Manatee	70	Female	No		Yes	FL resident	04/11/20
26,714	Manatee	49	Female	No		No	FL resident	04/11/20
26,715	Manatee	73	Male	No		No	FL resident	04/11/20
26,716	Manatee	83	Male	Yes	EUROPE; NY	Yes	FL resident	04/12/20
26,717	Manatee	45	Female	No		Yes	FL resident	04/12/20
26,718	Manatee	81	Female	Unknown		Yes	FL resident	04/12/20
26,719	Manatee	75	Male	No		Unknown	FL resident	04/12/20

# Coronavirus: line list of cases

Data verified as of May 5, 2020 at 10 AM

Data in this report are provisional and subject to change.

Case	County	Age	Gender	Travel related	Travel detail	Contact with a confirmed case	Jurisdiction	Date case counted
26,720	Manatee	77	Female	No		Unknown	FL resident	04/12/20
26,721	Manatee	24	Female	No		Yes	FL resident	04/12/20
26,722	Manatee	40	Female	No		No	FL resident	04/12/20
26,723	Manatee	54	Male	No		Yes	FL resident	04/12/20
26,724	Manatee	45	Male	No		No	FL resident	04/12/20
26,725	Manatee	29	Female	No		Yes	FL resident	04/12/20
26,726	Manatee	42	Female	No		Yes	FL resident	04/12/20
26,727	Manatee	39	Female	No		Yes	FL resident	04/12/20
26,728	Manatee	46	Male	No		Yes	FL resident	04/12/20
26,729	Manatee	61	Female	No		No	FL resident	04/12/20
26,730	Manatee	25	Male	No		No	FL resident	04/12/20
26,731	Manatee	69	Male	No		Yes	FL resident	04/12/20
26,732	Manatee	41	Female	No		Yes	FL resident	04/12/20
26,733	Manatee	67	Female	No		Yes	FL resident	04/12/20
26,734	Manatee	44	Male	No		Yes	FL resident	04/12/20
26,735	Manatee	45	Male	No		No	FL resident	04/12/20
26,736	Manatee	49	Female	No		Yes	FL resident	04/12/20
26,737	Manatee	83	Female	No		Yes	FL resident	04/12/20
26,738	Manatee	77	Male	Yes	AFRICA	No	FL resident	04/12/20
26,739	Manatee	35	Male	No		No	FL resident	04/12/20
26,740	Manatee	32	Female	No		No	FL resident	04/13/20
26,741	Manatee	55	Male	No		No	FL resident	04/13/20
26,742	Manatee	22	Male	No		No	FL resident	04/13/20
26,743	Manatee	52	Male	No		No	FL resident	04/13/20
26,744	Manatee	73	Male	Unknown		No	FL resident	04/13/20
26,745	Manatee	28	Male	No		No	FL resident	04/13/20
26,746	Manatee	88	Male	No		Yes	FL resident	04/13/20
26,747	Manatee	76	Female	Yes	PA	No	FL resident	04/14/20
26,748	Manatee	63	Female	No		No	FL resident	04/14/20
26,749	Manatee	51	Male	Unknown		Unknown	FL resident	04/14/20
26,750	Manatee	23	Male	No		Yes	FL resident	04/14/20
26,751	Manatee	36	Female	No		No	FL resident	04/14/20
26,752	Manatee	37	Female	Yes	ECUADOR	No	FL resident	04/14/20
26,753	Manatee	23	Male	No		Yes	FL resident	04/14/20
26,754	Manatee	45	Male	No		Yes	FL resident	04/14/20
26,755	Manatee	67	Female	No		No	FL resident	04/14/20
26,756	Manatee	83	Male	No		Yes	FL resident	04/14/20
26,757	Manatee	51	Male	No		No	FL resident	04/14/20
26,758	Manatee	51	Male	No		No	FL resident	04/14/20
26,759	Manatee	24	Male	No		No	FL resident	04/14/20
26,760	Manatee	64	Male	No		Yes	FL resident	04/15/20
26,761	Manatee	50	Female	Unknown		Yes	FL resident	04/15/20
26,762	Manatee	51	Female	No		No	FL resident	04/15/20
26,763	Manatee	53	Female	No		No	FL resident	04/15/20
26,764	Manatee	85	Female	No		No	FL resident	04/15/20
26,765	Manatee	78	Male	No		No	FL resident	04/15/20
26,766	Manatee	49	Female	No		No	FL resident	04/15/20
26,767	Manatee	71	Male	No		No	FL resident	04/15/20
26,768	Manatee	31	Female	No		No	FL resident	04/15/20
26,769	Manatee	31	Female	No		Yes	FL resident	04/15/20
26,770	Manatee	41	Female	No		Yes	FL resident	04/15/20
26,771	Manatee	20	Female	No		Yes	FL resident	04/15/20
26,772	Manatee	28	Female	No		Yes	FL resident	04/15/20
26,773	Manatee	33	Female	No		Yes	FL resident	04/15/20
26,774	Manatee	50	Male	No		No	FL resident	04/15/20
26,775	Manatee	64	Male	No		No	FL resident	04/15/20
26,776	Manatee	68	Female	No		Yes	FL resident	04/15/20
26,777	Manatee	50	Male	No		Yes	FL resident	04/15/20
26,778	Manatee	78	Male	Yes	ARGENTINA; BRAZIL; CHILE	No	FL resident	04/15/20
26,779	Manatee	51	Female	No		No	FL resident	04/16/20
26,780	Manatee	53	Female	No		Yes	FL resident	04/16/20
26,781	Manatee	27	Female	No		Yes	FL resident	04/16/20

# Coronavirus: line list of cases

Data verified as of May 5, 2020 at 10 AM

Data in this report are provisional and subject to change.

Case	County	Age	Gender	Travel related	Travel detail	Contact with a confirmed case	Jurisdiction	Date case counted
26,782	Manatee	67	Female	No		No	FL resident	04/16/20
26,783	Manatee	81	Male	No		No	FL resident	04/16/20
26,784	Manatee	81	Male	No		No	FL resident	04/16/20
26,785	Manatee	80	Male	No		No	FL resident	04/16/20
26,786	Manatee	79	Male	No		No	FL resident	04/16/20
26,787	Manatee	40	Male	No		No	FL resident	04/16/20
26,788	Manatee	48	Male	No		No	FL resident	04/16/20
26,789	Manatee	68	Female	No		Yes	FL resident	04/16/20
26,790	Manatee	66	Female	No		No	FL resident	04/16/20
26,791	Manatee	52	Female	No		Yes	FL resident	04/16/20
26,792	Manatee	78	Female	No		No	FL resident	04/16/20
26,793	Manatee	70	Female	No		No	FL resident	04/16/20
26,794	Manatee	47	Female	No		No	FL resident	04/16/20
26,795	Manatee	94	Female	No		No	FL resident	04/16/20
26,796	Manatee	58	Male	No		No	FL resident	04/16/20
26,797	Manatee	48	Female	No		Yes	FL resident	04/16/20
26,798	Manatee	92	Female	No		No	FL resident	04/16/20
26,799	Manatee	58	Female	No		No	FL resident	04/16/20
26,800	Manatee	75	Female	No		Yes	FL resident	04/16/20
26,801	Manatee	92	Female	No		Yes	FL resident	04/16/20
26,802	Manatee	91	Male	No		Yes	FL resident	04/16/20
26,803	Manatee	50	Male	No		No	FL resident	04/16/20
26,804	Manatee	87	Male	No		No	FL resident	04/16/20
26,805	Manatee	56	Male	No		Yes	FL resident	04/16/20
26,806	Manatee	65	Male	No		No	FL resident	04/16/20
26,807	Manatee	84	Male	No		Yes	FL resident	04/16/20
26,808	Manatee	92	Male	No		No	FL resident	04/17/20
26,809	Manatee	80	Male	No		No	FL resident	04/17/20
26,810	Manatee	12	Female	No		Yes	FL resident	04/17/20
26,811	Manatee	76	Female	No		Yes	FL resident	04/17/20
26,812	Manatee	36	Female	No		Yes	FL resident	04/17/20
26,813	Manatee	47	Female	No		Yes	FL resident	04/17/20
26,814	Manatee	63	Female	No		Yes	FL resident	04/17/20
26,815	Manatee	47	Female	No		Yes	FL resident	04/17/20
26,816	Manatee	43	Female	No		Yes	FL resident	04/17/20
26,817	Manatee	38	Male	No		Yes	FL resident	04/17/20
26,818	Manatee	60	Male	No		Yes	FL resident	04/17/20
26,819	Manatee	32	Female	No		No	FL resident	04/17/20
26,820	Manatee	51	Female	Yes	FL; NH	Yes	FL resident	04/17/20
26,821	Manatee	27	Male	Unknown		Unknown	FL resident	04/17/20
26,822	Manatee	75	Female	Yes	FL; HAITI	No	FL resident	04/17/20
26,823	Manatee	44	Female	No		Yes	FL resident	04/17/20
26,824	Manatee	54	Female	No		Unknown	FL resident	04/17/20
26,825	Manatee	18	Male	No		Yes	FL resident	04/17/20
26,826	Manatee	12	Female	No		Yes	FL resident	04/17/20
26,827	Manatee	6	Male	No		Yes	FL resident	04/17/20
26,828	Manatee	10	Male	No		Yes	FL resident	04/17/20
26,829	Manatee	13	Male	No		Yes	FL resident	04/17/20
26,830	Manatee	47	Female	No		No	FL resident	04/17/20
26,831	Manatee	15	Male	No		Yes	FL resident	04/17/20
26,832	Manatee	2	Female	No		Yes	FL resident	04/17/20
26,833	Manatee	45	Female	Yes	Mexico	No	FL resident	04/17/20
26,834	Manatee	77	Male	No		No	FL resident	04/17/20
26,835	Manatee	63	Female	No		Yes	FL resident	04/17/20
26,836	Manatee	13	Female	No		Yes	FL resident	04/17/20
26,837	Manatee	19	Male	No		Yes	FL resident	04/17/20
26,838	Manatee	19	Female	No		Yes	FL resident	04/17/20
26,839	Manatee	48	Female	No		Yes	FL resident	04/17/20
26,840	Manatee	40	Female	No		Yes	FL resident	04/17/20
26,841	Manatee	97	Male	No		Yes	FL resident	04/17/20
26,842	Manatee	78	Male	No		Yes	FL resident	04/17/20
26,843	Manatee	38	Female	No		No	FL resident	04/17/20

# Coronavirus: line list of cases

Data verified as of May 5, 2020 at 10 AM

Data in this report are provisional and subject to change.

Case	County	Age	Gender	Travel related	Travel detail	Contact with a confirmed case	Jurisdiction	Date case counted
26,844	Manatee	75	Female	No		No	FL resident	04/18/20
26,845	Manatee	80	Female	No		No	FL resident	04/18/20
26,846	Manatee	61	Female	No		No	FL resident	04/18/20
26,847	Manatee	55	Male	No		No	FL resident	04/18/20
26,848	Manatee	65	Male	No		No	FL resident	04/18/20
26,849	Manatee	97	Female	No		Yes	FL resident	04/18/20
26,850	Manatee	73	Female	No		Yes	FL resident	04/18/20
26,851	Manatee	73	Female	No		Yes	FL resident	04/18/20
26,852	Manatee	84	Male	No		Yes	FL resident	04/18/20
26,853	Manatee	81	Male	No		Yes	FL resident	04/18/20
26,854	Manatee	69	Female	No		Yes	FL resident	04/18/20
26,855	Manatee	90	Female	No		Yes	FL resident	04/18/20
26,856	Manatee	67	Male	No		Yes	FL resident	04/18/20
26,857	Manatee	79	Female	No		Yes	FL resident	04/18/20
26,858	Manatee	78	Male	No		Yes	FL resident	04/18/20
26,859	Manatee	83	Female	No		Yes	FL resident	04/18/20
26,860	Manatee	96	Female	No		Yes	FL resident	04/18/20
26,861	Manatee	75	Male	No		Yes	FL resident	04/18/20
26,862	Manatee	77	Female	No		Yes	FL resident	04/18/20
26,863	Manatee	71	Male	No		Yes	FL resident	04/18/20
26,864	Manatee	98	Female	No		Yes	FL resident	04/18/20
26,865	Manatee	95	Female	No		Yes	FL resident	04/18/20
26,866	Manatee	75	Female	No		Yes	FL resident	04/18/20
26,867	Manatee	84	Female	No		Yes	FL resident	04/18/20
26,868	Manatee	89	Female	No		Yes	FL resident	04/18/20
26,869	Manatee	88	Female	No		Yes	FL resident	04/18/20
26,870	Manatee	83	Female	No		Yes	FL resident	04/18/20
26,871	Manatee	69	Female	No		Yes	FL resident	04/18/20
26,872	Manatee	86	Male	No		Yes	FL resident	04/18/20
26,873	Manatee	98	Female	No		Yes	FL resident	04/18/20
26,874	Manatee	70	Male	No		Yes	FL resident	04/18/20
26,875	Manatee	74	Female	No		Yes	FL resident	04/18/20
26,876	Manatee	59	Female	No		Yes	FL resident	04/18/20
26,877	Manatee	75	Female	No		Yes	FL resident	04/18/20
26,878	Manatee	84	Female	No		Yes	FL resident	04/18/20
26,879	Manatee	60	Female	No		Yes	FL resident	04/18/20
26,880	Manatee	90	Female	No		Yes	FL resident	04/18/20
26,881	Manatee	97	Female	No		Yes	FL resident	04/18/20
26,882	Manatee	71	Male	No		Yes	FL resident	04/18/20
26,883	Manatee	84	Male	No		Yes	FL resident	04/18/20
26,884	Manatee	76	Female	No		Yes	FL resident	04/18/20
26,885	Manatee	72	Female	No		Yes	FL resident	04/18/20
26,886	Manatee	78	Male	No		Yes	FL resident	04/18/20
26,887	Manatee	79	Female	No		Yes	FL resident	04/18/20
26,888	Manatee	45	Male	No		Yes	FL resident	04/18/20
26,889	Manatee	48	Female	No		Yes	FL resident	04/18/20
26,890	Manatee	67	Female	No		Yes	FL resident	04/18/20
26,891	Manatee	54	Male	No		Yes	FL resident	04/18/20
26,892	Manatee	49	Female	No		Yes	FL resident	04/18/20
26,893	Manatee	45	Female	No		Yes	FL resident	04/18/20
26,894	Manatee	43	Female	No		Yes	FL resident	04/18/20
26,895	Manatee	67	Female	No		Yes	FL resident	04/18/20
26,896	Manatee	40	Female	No		Yes	FL resident	04/18/20
26,897	Manatee	58	Female	No		Yes	FL resident	04/18/20
26,898	Manatee	54	Female	No		Yes	FL resident	04/18/20
26,899	Manatee	71	Female	No		Yes	FL resident	04/18/20
26,900	Manatee	31	Female	No		Yes	FL resident	04/18/20
26,901	Manatee	88	Female	Yes	AUSTRALIA; NY; QATAR	Yes	FL resident	04/19/20
26,902	Manatee	65	Male	No		No	FL resident	04/19/20
26,903	Manatee	44	Female	No		Yes	FL resident	04/19/20
26,904	Manatee	81	Female	No		Yes	FL resident	04/19/20
26,905	Manatee	95	Female	No		Yes	FL resident	04/19/20

# Coronavirus: line list of cases

Data verified as of May 5, 2020 at 10 AM

Data in this report are provisional and subject to change.

Case	County	Age	Gender	Travel related	Travel detail	Contact with a confirmed case	Jurisdiction	Date case counted
26,906	Manatee	78	Male	No		Yes	FL resident	04/19/20
26,907	Manatee	73	Female	No		Yes	FL resident	04/19/20
26,908	Manatee	88	Female	No		Yes	FL resident	04/19/20
26,909	Manatee	79	Female	No		Yes	FL resident	04/19/20
26,910	Manatee	87	Male	No		Yes	FL resident	04/19/20
26,911	Manatee	65	Female	No		Yes	FL resident	04/19/20
26,912	Manatee	79	Female	No		No	FL resident	04/19/20
26,913	Manatee	31	Female	No		Yes	FL resident	04/19/20
26,914	Manatee	50	Male	No		Yes	FL resident	04/19/20
26,915	Manatee	55	Female	Unknown		Yes	FL resident	04/19/20
26,916	Manatee	72	Female	No		No	FL resident	04/19/20
26,917	Manatee	49	Female	No		Yes	FL resident	04/19/20
26,918	Manatee	83	Male	No		Yes	FL resident	04/20/20
26,919	Manatee	65	Female	No		No	FL resident	04/20/20
26,920	Manatee	74	Female	No		No	FL resident	04/20/20
26,921	Manatee	40	Male	No		No	FL resident	04/20/20
26,922	Manatee	66	Female	No		No	FL resident	04/20/20
26,923	Manatee	53	Female	No		Yes	FL resident	04/20/20
26,924	Manatee	84	Male	No		Unknown	FL resident	04/20/20
26,925	Manatee	66	Female	No		Unknown	FL resident	04/20/20
26,926	Manatee	73	Female	No		No	FL resident	04/20/20
26,927	Manatee	61	Female	No		No	FL resident	04/20/20
26,928	Manatee	75	Female	No		Yes	FL resident	04/20/20
26,929	Manatee	75	Male	No		Yes	FL resident	04/21/20
26,930	Manatee	76	Female	No		Yes	FL resident	04/21/20
26,931	Manatee	42	Male	No		Yes	FL resident	04/21/20
26,932	Manatee	30	Female	No		No	FL resident	04/21/20
26,933	Manatee	71	Female	No		No	FL resident	04/21/20
26,934	Manatee	36	Female	No		Yes	FL resident	04/21/20
26,935	Manatee	57	Female	No		Yes	FL resident	04/21/20
26,936	Manatee	70	Female	No		No	FL resident	04/21/20
26,937	Manatee	90	Male	No		No	FL resident	04/21/20
26,938	Manatee	65	Female	No		Yes	FL resident	04/22/20
26,939	Manatee	47	Female	No		No	FL resident	04/22/20
26,940	Manatee	76	Male	No		No	FL resident	04/22/20
26,941	Manatee	39	Female	No		No	FL resident	04/22/20
26,942	Manatee	85	Female	No		No	FL resident	04/22/20
26,943	Manatee	21	Male	No		No	FL resident	04/22/20
26,944	Manatee	34	Female	No		Yes	FL resident	04/22/20
26,945	Manatee	31	Male	No		Yes	FL resident	04/23/20
26,946	Manatee	48	Female	No		No	FL resident	04/23/20
26,947	Manatee	34	Female	No		No	FL resident	04/23/20
26,948	Manatee	68	Female	No		No	FL resident	04/23/20
26,949	Manatee	38	Male	No		Yes	FL resident	04/23/20
26,950	Manatee	22	Female	No		Yes	FL resident	04/23/20
26,951	Manatee	65	Female	No		No	FL resident	04/23/20
26,952	Manatee	53	Male	No		No	FL resident	04/23/20
26,953	Manatee	48	Female	No		Yes	FL resident	04/23/20
26,954	Manatee	58	Female	No		Yes	FL resident	04/23/20
26,955	Manatee	47	Male	No		Yes	FL resident	04/23/20
26,956	Manatee	44	Female	No		No	FL resident	04/23/20
26,957	Manatee	61	Female	No		No	FL resident	04/23/20
26,958	Manatee	61	Female	No		No	FL resident	04/23/20
26,959	Manatee	36	Male	No		No	FL resident	04/23/20
26,960	Manatee	56	Female	No		No	FL resident	04/23/20
26,961	Manatee	44	Male	No		No	FL resident	04/23/20
26,962	Manatee	51	Female	No		Yes	FL resident	04/23/20
26,963	Manatee	63	Male	No		Yes	FL resident	04/23/20
26,964	Manatee	35	Female	No		Yes	FL resident	04/23/20
26,965	Manatee	40	Female	No		Yes	FL resident	04/23/20
26,966	Manatee	39	Female	No		No	FL resident	04/23/20
26,967	Manatee	63	Male	No		No	FL resident	04/23/20

# Coronavirus: line list of cases

Data verified as of May 5, 2020 at 10 AM

Data in this report are provisional and subject to change.

Case	County	Age	Gender	Travel related	Travel detail	Contact with a confirmed case	Jurisdiction	Date case counted
26,968	Manatee	47	Male	No		No	FL resident	04/23/20
26,969	Manatee	78	Male	No		No	FL resident	04/23/20
26,970	Manatee	28	Male	No		No	FL resident	04/23/20
26,971	Manatee	68	Female	No		Yes	FL resident	04/23/20
26,972	Manatee	52	Male	Unknown		No	FL resident	04/23/20
26,973	Manatee	66	Male	No		Yes	FL resident	04/23/20
26,974	Manatee	80	Female	No		Yes	FL resident	04/24/20
26,975	Manatee	50	Male	No		No	FL resident	04/24/20
26,976	Manatee	58	Male	No		Yes	FL resident	04/24/20
26,977	Manatee	43	Female	No		Yes	FL resident	04/24/20
26,978	Manatee	81	Female	No		No	FL resident	04/24/20
26,979	Manatee	27	Male	No		Yes	FL resident	04/24/20
26,980	Manatee	37	Female	No		No	FL resident	04/24/20
26,981	Manatee	39	Female	No		Unknown	FL resident	04/24/20
26,982	Manatee	54	Female	No		Unknown	FL resident	04/24/20
26,983	Manatee	58	Male	No		Unknown	FL resident	04/24/20
26,984	Manatee	72	Male	No		Unknown	FL resident	04/24/20
26,985	Manatee	32	Female	No		Unknown	FL resident	04/24/20
26,986	Manatee	34	Female	No		Unknown	FL resident	04/24/20
26,987	Manatee	53	Female	No		Unknown	FL resident	04/24/20
26,988	Manatee	66	Female	No		Unknown	FL resident	04/24/20
26,989	Manatee	35	Male	No		Unknown	FL resident	04/24/20
26,990	Manatee	30	Female	No		Unknown	FL resident	04/24/20
26,991	Manatee	45	Female	No		Yes	FL resident	04/25/20
26,992	Manatee	34	Female	No		No	FL resident	04/25/20
26,993	Manatee	33	Female	No		No	FL resident	04/25/20
26,994	Manatee	59	Male	No		No	FL resident	04/25/20
26,995	Manatee	51	Female	No		No	FL resident	04/25/20
26,996	Manatee	72	Male	Unknown		No	FL resident	04/25/20
26,997	Manatee	60	Male	No		Yes	FL resident	04/25/20
26,998	Manatee	41	Male	No		Yes	FL resident	04/25/20
26,999	Manatee	61	Female	No		No	FL resident	04/25/20
27,000	Manatee	88	Male	No		No	FL resident	04/25/20
27,001	Manatee	35	Male	No		No	FL resident	04/25/20
27,002	Manatee	16	Male	No		No	FL resident	04/26/20
27,003	Manatee	51	Female	No		No	FL resident	04/26/20
27,004	Manatee	49	Male	No		Yes	FL resident	04/26/20
27,005	Manatee	48	Female	No		Yes	FL resident	04/26/20
27,006	Manatee	39	Female	No		Yes	FL resident	04/26/20
27,007	Manatee	41	Female	No			FL resident	04/26/20
27,008	Manatee	77	Male	No		No	FL resident	04/26/20
27,009	Manatee	82	Male	No		No	FL resident	04/26/20
27,010	Manatee	49	Female	No		No	FL resident	04/26/20
27,011	Manatee	3	Male	No		Yes	FL resident	04/26/20
27,012	Manatee	6	Male	No		Yes	FL resident	04/26/20
27,013	Manatee	57	Male	No		Yes	FL resident	04/26/20
27,014	Manatee	42	Female	No		No	FL resident	04/26/20
27,015	Manatee	14	Female	No		Yes	FL resident	04/26/20
27,016	Manatee	39	Male	No		Yes	FL resident	04/26/20
27,017	Manatee	63	Male	No		Yes	FL resident	04/26/20
27,018	Manatee	21	Male	No		Yes	FL resident	04/26/20
27,019	Manatee	55	Female	Yes	FL; ND	No	FL resident	04/26/20
27,020	Manatee	76	Female	No		Yes	FL resident	04/27/20
27,021	Manatee	78	Female	No		No	FL resident	04/27/20
27,022	Manatee	58	Female	No		Yes	FL resident	04/27/20
27,023	Manatee	48	Female	No		Yes	FL resident	04/27/20
27,024	Manatee	40	Female	No		Yes	FL resident	04/27/20
27,025	Manatee	35	Female	No		Yes	FL resident	04/27/20
27,026	Manatee	8	Male	No		Yes	FL resident	04/27/20
27,027	Manatee	94	Female	No		Yes	FL resident	04/27/20
27,028	Manatee	28	Female	No		No	FL resident	04/27/20
27,029	Manatee	38	Female	No		No	FL resident	04/27/20

# Coronavirus: line list of cases

Data verified as of May 5, 2020 at 10 AM

Data in this report are provisional and subject to change.

Case	County	Age	Gender	Travel related	Travel detail	Contact with a confirmed case	Jurisdiction	Date case counted
27,030	Manatee	47	Female	No		No	FL resident	04/27/20
27,031	Manatee	24	Male	No		No	FL resident	04/27/20
27,032	Manatee	50	Female	No		No	FL resident	04/27/20
27,033	Manatee	61	Male	No		No	FL resident	04/27/20
27,034	Manatee	18	Female	No		No	FL resident	04/27/20
27,035	Manatee	35	Female	No		No	FL resident	04/27/20
27,036	Manatee	23	Male	No		No	FL resident	04/27/20
27,037	Manatee	28	Female	No		No	FL resident	04/27/20
27,038	Manatee	44	Female	No		No	FL resident	04/27/20
27,039	Manatee	53	Male	No		No	FL resident	04/27/20
27,040	Manatee	57	Female	No		No	FL resident	04/27/20
27,041	Manatee	37	Female	No		No	FL resident	04/27/20
27,042	Manatee	48	Male	No		No	FL resident	04/27/20
27,043	Manatee	58	Female	No		No	FL resident	04/27/20
27,044	Manatee	61	Female	No		No	FL resident	04/27/20
27,045	Manatee	68	Female	No		Yes	FL resident	04/27/20
27,046	Manatee	77	Female	No		Yes	FL resident	04/27/20
27,047	Manatee	35	Female	No		No	FL resident	04/27/20
27,048	Manatee	57	Female	No		No	FL resident	04/27/20
27,049	Manatee	86	Female	No		No	FL resident	04/27/20
27,050	Manatee	83	Male	No		No	FL resident	04/27/20
27,051	Manatee	71	Female	No		No	FL resident	04/27/20
27,052	Manatee	84	Male	No		No	FL resident	04/27/20
27,053	Manatee	30	Male	Unknown			FL resident	04/27/20
27,054	Manatee	59	Female	Unknown		Unknown	FL resident	04/27/20
27,055	Manatee	83	Male	No		No	FL resident	04/28/20
27,056	Manatee	96	Female	No		No	FL resident	04/28/20
27,057	Manatee	58	Female	No		No	FL resident	04/28/20
27,058	Manatee	70	Male	No		No	FL resident	04/28/20
27,059	Manatee	48	Female	No		No	FL resident	04/28/20
27,060	Manatee	74	Male	No		No	FL resident	04/29/20
27,061	Manatee	56	Female	No		Unknown	FL resident	04/29/20
27,062	Manatee	59	Male	No		No	FL resident	04/29/20
27,063	Manatee	77	Female	No		No	FL resident	04/29/20
27,064	Manatee	40	Female	No		No	FL resident	04/29/20
27,065	Manatee	60	Male	No		No	FL resident	04/29/20
27,066	Manatee	81	Female	No		No	FL resident	04/29/20
27,067	Manatee	7	Male	No		Yes	FL resident	04/29/20
27,068	Manatee	1	Female	No		Yes	FL resident	04/29/20
27,069	Manatee	45	Female	No		No	FL resident	04/29/20
27,070	Manatee	37	Female	No		No	FL resident	04/29/20
27,071	Manatee	8	Female	No		Yes	FL resident	04/29/20
27,072	Manatee	33	Female	No		Yes	FL resident	04/29/20
27,073	Manatee	58	Female	No		No	FL resident	04/29/20
27,074	Manatee	28	Female	No		No	FL resident	04/30/20
27,075	Manatee	53	Female	No		Yes	FL resident	04/30/20
27,076	Manatee	11	Male	No		Unknown	FL resident	04/30/20
27,077	Manatee	101	Male	No		No	FL resident	04/30/20
27,078	Manatee	25	Female	No		No	FL resident	04/30/20
27,079	Manatee	60	Male	No		Yes	FL resident	04/30/20
27,080	Manatee	30	Male	Unknown			FL resident	04/30/20
27,081	Manatee	65	Female	No		No	FL resident	04/30/20
27,082	Manatee	47	Female	Unknown			FL resident	05/01/20
27,083	Manatee	64	Male	No		No	FL resident	05/01/20
27,084	Manatee	73	Female	No		No	FL resident	05/01/20
27,085	Manatee	55	Male	No		No	FL resident	05/01/20
27,086	Manatee	43	Female	No		Yes	FL resident	05/01/20
27,087	Manatee	70	Female	Unknown			FL resident	05/01/20
27,088	Manatee	33	Female	No		Yes	FL resident	05/01/20
27,089	Manatee	33	Female	No		Yes	FL resident	05/01/20
27,090	Manatee	25	Male	No		No	FL resident	05/01/20
27,091	Manatee	61	Female	No		Yes	FL resident	05/01/20

# Coronavirus: line list of cases

Data verified as of May 5, 2020 at 10 AM

Data in this report are provisional and subject to change.

Case	County	Age	Gender	Travel related	Travel detail	Contact with a confirmed case	Jurisdiction	Date case counted
27,092	Manatee	64	Female	No		No	FL resident	05/01/20
27,093	Manatee	85	Male	No		No	FL resident	05/01/20
27,094	Manatee	89	Male	No		No	FL resident	05/01/20
27,095	Manatee	60	Male	No		No	FL resident	05/01/20
27,096	Manatee	80	Male	No		No	FL resident	05/01/20
27,097	Manatee	65	Male	No		No	FL resident	05/01/20
27,098	Manatee	62	Female	No		Yes	FL resident	05/01/20
27,099	Manatee	74	Male	No		No	FL resident	05/01/20
27,100	Manatee	52	Male	Unknown			FL resident	05/02/20
27,101	Manatee	32	Male	Unknown			FL resident	05/02/20
27,102	Manatee	76	Male	No		Yes	FL resident	05/02/20
27,103	Manatee	38	Male	Unknown			FL resident	05/02/20
27,104	Manatee	32	Male	No		Yes	FL resident	05/02/20
27,105	Manatee	40	Male	No		Yes	FL resident	05/02/20
27,106	Manatee	2	Male	No		Yes	FL resident	05/02/20
27,107	Manatee	67	Male	Unknown			FL resident	05/02/20
27,108	Manatee	71	Female	Unknown			FL resident	05/02/20
27,109	Manatee	58	Female	Unknown			FL resident	05/02/20
27,110	Manatee	35	Female	Unknown			FL resident	05/02/20
27,111	Manatee	22	Female	No		Unknown	FL resident	05/02/20
27,112	Manatee	23	Female	Yes	FL; PA	Yes	FL resident	05/03/20
27,113	Manatee	68	Male	Unknown			FL resident	05/03/20
27,114	Manatee	56	Male	No		No	FL resident	05/03/20
27,115	Manatee	31	Female	No		No	FL resident	05/03/20
27,116	Manatee	57	Male	No		No	FL resident	05/03/20
27,117	Manatee	9	Female	No		Yes	FL resident	05/03/20
27,118	Manatee	6	Male	No		Yes	FL resident	05/03/20
27,119	Manatee	28	Male	Unknown			FL resident	05/03/20
27,120	Manatee	60	Female	No		No	FL resident	05/03/20
27,121	Manatee	64	Female	No		Yes	FL resident	05/03/20
27,122	Manatee	38	Female	No		Yes	FL resident	05/03/20
27,123	Manatee	39	Female	No		No	FL resident	05/03/20
27,124	Manatee	34	Female	No		No	FL resident	05/03/20
27,125	Manatee	82	Female	Unknown			FL resident	05/04/20
27,126	Manatee	61	Male	No		No	FL resident	05/04/20
27,127	Manatee	65	Female	No		Yes	FL resident	05/04/20
27,128	Manatee	47	Female	No		No	FL resident	05/04/20
27,129	Manatee	41	Female	No		No	FL resident	05/04/20
27,130	Manatee	76	Male	Unknown			FL resident	05/04/20
27,131	Manatee	56	Male	Unknown			FL resident	05/04/20
27,132	Manatee	14	Male	Unknown			FL resident	05/04/20
27,133	Manatee	73	Male	Unknown			FL resident	05/04/20
27,134	Manatee	54	Male	Unknown			FL resident	05/04/20
27,135	Manatee	89	Female	Unknown			FL resident	05/04/20
27,136	Manatee	97	Male	Unknown			FL resident	05/04/20
27,137	Manatee	56	Male	Unknown			FL resident	05/04/20
27,138	Manatee	58	Male	Unknown			FL resident	05/04/20
27,139	Manatee	51	Male	Unknown			FL resident	05/04/20
27,140	Manatee	92	Female	Unknown			FL resident	05/04/20
27,141	Manatee	69	Male	Unknown			FL resident	05/04/20
27,142	Manatee	57	Male	Unknown			FL resident	05/04/20
27,143	Manatee	49	Female	Unknown			FL resident	05/04/20
27,144	Manatee	69	Female	Unknown			FL resident	05/04/20
27,145	Manatee	73	Female	Unknown			FL resident	05/04/20
27,146	Manatee	74	Female	Unknown			FL resident	05/04/20
27,147	Manatee	71	Male	Unknown			FL resident	05/04/20
27,148	Manatee	77	Male	Unknown			FL resident	05/04/20
27,149	Manatee	69	Female	Unknown			FL resident	05/04/20
27,150	Manatee	72	Female	Unknown			FL resident	05/04/20
27,151	Manatee	86	Female	Unknown			FL resident	05/04/20
27,152	Manatee	91	Male	Unknown			FL resident	05/04/20
27,153	Manatee	71	Female	Unknown		Unknown	FL resident	05/04/20

# Coronavirus: line list of cases

Data verified as of May 5, 2020 at 10 AM

Data in this report are provisional and subject to change.

Case	County	Age	Gender	Travel related	Travel detail	Contact with a confirmed case	Jurisdiction	Date case counted
27,154	Manatee	89	Female	Unknown			FL resident	05/04/20
27,155	Manatee	83	Female	Unknown			FL resident	05/04/20
27,156	Manatee	37	Female	Unknown			FL resident	05/04/20
27,157	Manatee	79	Female	Unknown		Unknown	FL resident	05/04/20
27,158	Manatee	69	Female	Unknown			FL resident	05/04/20
27,159	Manatee	87	Male	Unknown		Unknown	FL resident	05/04/20
27,160	Manatee	93	Female	Unknown		Unknown	FL resident	05/04/20
27,161	Manatee	46	Male	Unknown			FL resident	05/04/20
27,162	Manatee	39	Female	Unknown			FL resident	05/04/20
27,163	Manatee	55	Male	Unknown		Unknown	FL resident	05/04/20
27,164	Manatee	69	Male	Unknown		Unknown	FL resident	05/04/20
27,165	Manatee	58	Male	Unknown		Unknown	FL resident	05/04/20
27,166	Manatee	71	Male	Unknown		Unknown	FL resident	05/04/20
27,167	Manatee	73	Male	Unknown		Unknown	FL resident	05/04/20
27,168	Manatee	71	Female	Unknown		Unknown	FL resident	05/04/20
27,169	Manatee	59	Female	Unknown		Unknown	FL resident	05/04/20
27,170	Manatee	76	Male	Unknown		Unknown	FL resident	05/04/20
27,171	Manatee	66	Female	Unknown		Unknown	FL resident	05/04/20
27,172	Manatee	28	Female	Unknown		Unknown	FL resident	05/04/20
27,173	Manatee	47	Female	Unknown			FL resident	05/04/20
27,174	Manatee	27	Female	Unknown			FL resident	05/05/20
27,175	Manatee	89	Female	No		No	Non-FL resident	04/04/20
27,176	Manatee	68	Male	No		Yes	Non-FL resident	04/09/20
27,177	Manatee	78	Male	No		No	Non-FL resident	04/15/20
27,178	Manatee	87	Female	Unknown		Unknown	Non-FL resident	04/30/20
27,179	Marion	68	Male	Yes	WI	Unknown	FL resident	03/21/20
27,180	Marion	59	Female	No		No	FL resident	03/21/20
27,181	Marion	48	Female	Yes	FL; IRELAND	Yes	FL resident	03/22/20
27,182	Marion	40	Female	Yes	UNITED KINGDOM	No	FL resident	03/23/20
27,183	Marion	62	Male	Yes	FL; TX	Unknown	FL resident	03/24/20
27,184	Marion	49	Female	Yes	NY	No	FL resident	03/26/20
27,185	Marion	28	Female	Yes	UNITED KINGDOM	Yes	FL resident	03/26/20
27,186	Marion	30	Female	Yes	FL; SC	No	FL resident	03/26/20
27,187	Marion	88	Male	Yes	GERMANY	Unknown	FL resident	03/27/20
27,188	Marion	46	Female	Yes	NJ; NY	Yes	FL resident	03/27/20
27,189	Marion	25	Male	Yes	NJ; NY	Yes	FL resident	03/27/20
27,190	Marion	49	Female	Yes	NJ; NY	Yes	FL resident	03/27/20
27,191	Marion	19	Female	Yes	NJ; NY	Yes	FL resident	03/27/20
27,192	Marion	19	Female	Yes	NJ; NY	Yes	FL resident	03/28/20
27,193	Marion	65	Female	No		Yes	FL resident	03/28/20
27,194	Marion	70	Male	Yes	PUERTO RICO	Unknown	FL resident	03/28/20
27,195	Marion	74	Male	No		No	FL resident	03/28/20
27,196	Marion	21	Male	No		Yes	FL resident	03/29/20
27,197	Marion	28	Female	No		Unknown	FL resident	03/29/20
27,198	Marion	57	Female	Yes	FL; NY	No	FL resident	03/29/20
27,199	Marion	59	Female	Yes	TURKEY	Yes	FL resident	03/29/20
27,200	Marion	52	Male	No		Yes	FL resident	03/30/20
27,201	Marion	26	Male	No		Yes	FL resident	03/31/20
27,202	Marion	53	Male	No		No	FL resident	03/31/20
27,203	Marion	66	Female	No		Yes	FL resident	03/31/20
27,204	Marion	36	Female	Yes	FL; NY	Yes	FL resident	03/31/20
27,205	Marion	48	Female	No		Yes	FL resident	03/31/20
27,206	Marion	58	Male	No		Yes	FL resident	04/01/20
27,207	Marion	63	Male	No		Yes	FL resident	04/01/20
27,208	Marion	33	Male	Yes	FL; MEXICO	Yes	FL resident	04/01/20
27,209	Marion	72	Male	No		No	FL resident	04/01/20
27,210	Marion	64	Male	No		Yes	FL resident	04/02/20
27,211	Marion	53	Female	No		Yes	FL resident	04/02/20
27,212	Marion	63	Male	No		No	FL resident	04/03/20
27,213	Marion	35	Male	No		Unknown	FL resident	04/03/20
27,214	Marion	59	Female	No		No	FL resident	04/03/20
27,215	Marion	38	Female	Yes	UNITED KINGDOM	Yes	FL resident	04/03/20

# Coronavirus: line list of cases

Data verified as of May 5, 2020 at 10 AM

Data in this report are provisional and subject to change.

Case	County	Age	Gender	Travel related	Travel detail	Contact with a confirmed case	Jurisdiction	Date case counted
27,216	Marion	37	Male	Yes	GA	Yes	FL resident	04/04/20
27,217	Marion	49	Female	No		Unknown	FL resident	04/04/20
27,218	Marion	56	Female	Unknown		Yes	FL resident	04/04/20
27,219	Marion	61	Male	Yes	GA	Yes	FL resident	04/04/20
27,220	Marion	46	Female	No		Yes	FL resident	04/04/20
27,221	Marion	72	Female	Yes	CA	Unknown	FL resident	04/04/20
27,222	Marion	53	Female	No		Unknown	FL resident	04/05/20
27,223	Marion	77	Male	No		No	FL resident	04/05/20
27,224	Marion	69	Female	Yes	MD	Yes	FL resident	04/05/20
27,225	Marion	36	Male	No		Unknown	FL resident	04/05/20
27,226	Marion	42	Female	Yes	NY	Unknown	FL resident	04/05/20
27,227	Marion	29	Female	Unknown		Yes	FL resident	04/05/20
27,228	Marion	26	Female	No		Yes	FL resident	04/06/20
27,229	Marion	29	Female	No		No	FL resident	04/06/20
27,230	Marion	44	Female	No		Yes	FL resident	04/06/20
27,231	Marion	44	Female	Yes	MOROCCO; UNITED KINGDOM	Yes	FL resident	04/06/20
27,232	Marion	51	Male	No		Yes	FL resident	04/06/20
27,233	Marion	63	Male	Yes	NY	Yes	FL resident	04/06/20
27,234	Marion	83	Male	No		Unknown	FL resident	04/07/20
27,235	Marion	39	Female	No		Unknown	FL resident	04/07/20
27,236	Marion	54	Male	Unknown		Yes	FL resident	04/07/20
27,237	Marion	57	Male	No		Yes	FL resident	04/07/20
27,238	Marion	39	Female	No		Unknown	FL resident	04/07/20
27,239	Marion	41	Female	No		Unknown	FL resident	04/07/20
27,240	Marion	34	Female	Unknown		Unknown	FL resident	04/07/20
27,241	Marion	49	Female	No		Yes	FL resident	04/07/20
27,242	Marion	55	Female	Unknown		Yes	FL resident	04/08/20
27,243	Marion	52	Male	Unknown		No	FL resident	04/08/20
27,244	Marion	36	Male	No		Yes	FL resident	04/08/20
27,245	Marion	40	Male	No		Yes	FL resident	04/08/20
27,246	Marion	43	Female	Yes	NC	Yes	FL resident	04/08/20
27,247	Marion	31	Female	No		Yes	FL resident	04/08/20
27,248	Marion	40	Male	Yes	IL; WI	Unknown	FL resident	04/08/20
27,249	Marion	45	Male	No		Yes	FL resident	04/08/20
27,250	Marion	61	Female	No		Yes	FL resident	04/09/20
27,251	Marion	57	Female	No		Yes	FL resident	04/09/20
27,252	Marion	59	Female	No		Unknown	FL resident	04/09/20
27,253	Marion	53	Male	Yes	MEXICO	No	FL resident	04/09/20
27,254	Marion	48	Male	No		No	FL resident	04/09/20
27,255	Marion	48	Female	No		Unknown	FL resident	04/09/20
27,256	Marion	54	Female	Yes	GA	Yes	FL resident	04/09/20
27,257	Marion	48	Male	No		Unknown	FL resident	04/09/20
27,258	Marion	55	Female	Unknown		Yes	FL resident	04/10/20
27,259	Marion	61	Female	Yes	NY	Yes	FL resident	04/10/20
27,260	Marion	72	Male	No		Yes	FL resident	04/11/20
27,261	Marion	79	Female	Yes	NY	Yes	FL resident	04/11/20
27,262	Marion	59	Female	No		No	FL resident	04/11/20
27,263	Marion	28	Male	No		Yes	FL resident	04/11/20
27,264	Marion	60	Female	No		Yes	FL resident	04/11/20
27,265	Marion	65	Male	No		Yes	FL resident	04/11/20
27,266	Marion	56	Male	No		Yes	FL resident	04/11/20
27,267	Marion	40	Female	No		Yes	FL resident	04/11/20
27,268	Marion	48	Female	No		Unknown	FL resident	04/12/20
27,269	Marion	28	Female	No		Yes	FL resident	04/12/20
27,270	Marion	23	Male	No		Unknown	FL resident	04/13/20
27,271	Marion	69	Male	No		Yes	FL resident	04/13/20
27,272	Marion	63	Male	Unknown		No	FL resident	04/13/20
27,273	Marion	54	Male	No		Yes	FL resident	04/13/20
27,274	Marion	35	Male	No		No	FL resident	04/13/20
27,275	Marion	36	Female	No		No	FL resident	04/13/20
27,276	Marion	2	Male	No		Yes	FL resident	04/13/20
27,277	Marion	61	Male	Unknown		Yes	FL resident	04/14/20

# Coronavirus: line list of cases

Data verified as of May 5, 2020 at 10 AM

Data in this report are provisional and subject to change.

Case	County	Age	Gender	Travel related	Travel detail	Contact with a confirmed case	Jurisdiction	Date case counted
27,278	Marion	49	Male	Unknown		Yes	FL resident	04/14/20
27,279	Marion	84	Female	No		Unknown	FL resident	04/14/20
27,280	Marion	86	Female	No		Yes	FL resident	04/15/20
27,281	Marion	20	Male	No		No	FL resident	04/15/20
27,282	Marion	40	Female	No		Yes	FL resident	04/16/20
27,283	Marion	50	Male	Unknown		Unknown	FL resident	04/16/20
27,284	Marion	31	Female	No		Yes	FL resident	04/16/20
27,285	Marion	64	Female	No		No	FL resident	04/16/20
27,286	Marion	63	Male	No		Yes	FL resident	04/16/20
27,287	Marion	60	Female	No		Yes	FL resident	04/16/20
27,288	Marion	51	Female	No		Yes	FL resident	04/16/20
27,289	Marion	29	Male	No		Yes	FL resident	04/16/20
27,290	Marion	69	Female	No		No	FL resident	04/17/20
27,291	Marion	63	Male	No		Yes	FL resident	04/17/20
27,292	Marion	22	Male	No		No	FL resident	04/17/20
27,293	Marion	24	Female	Unknown		No	FL resident	04/17/20
27,294	Marion	38	Male	No		Yes	FL resident	04/18/20
27,295	Marion	74	Male	No		No	FL resident	04/19/20
27,296	Marion	74	Female	No		Yes	FL resident	04/19/20
27,297	Marion	64	Male	No		No	FL resident	04/19/20
27,298	Marion	77	Male	Unknown		Unknown	FL resident	04/19/20
27,299	Marion	42	Male	No		Yes	FL resident	04/20/20
27,300	Marion	65	Female	No		No	FL resident	04/20/20
27,301	Marion	32	Female	No		Yes	FL resident	04/20/20
27,302	Marion	31	Male	No		No	FL resident	04/20/20
27,303	Marion	63	Female	No		Yes	FL resident	04/20/20
27,304	Marion	54	Female	No		Yes	FL resident	04/20/20
27,305	Marion	58	Female	No		Yes	FL resident	04/20/20
27,306	Marion	71	Female	No		Yes	FL resident	04/22/20
27,307	Marion	31	Female	Yes	NY	Yes	FL resident	04/22/20
27,308	Marion	35	Male	No		Yes	FL resident	04/22/20
27,309	Marion	7	Male	No		Yes	FL resident	04/22/20
27,310	Marion	73	Female	No		Yes	FL resident	04/22/20
27,311	Marion	39	Female	No		No	FL resident	04/23/20
27,312	Marion	96	Female	Unknown		Yes	FL resident	04/23/20
27,313	Marion	85	Female	No		Yes	FL resident	04/23/20
27,314	Marion	42	Female	No		Yes	FL resident	04/23/20
27,315	Marion	61	Male	Unknown		Unknown	FL resident	04/23/20
27,316	Marion	58	Female	No		Yes	FL resident	04/23/20
27,317	Marion	27	Male	No		Yes	FL resident	04/23/20
27,318	Marion	44	Female	No		Yes	FL resident	04/23/20
27,319	Marion	53	Female	No		Yes	FL resident	04/23/20
27,320	Marion	60	Female	No		Yes	FL resident	04/23/20
27,321	Marion	52	Female	Yes	FL; LA	Yes	FL resident	04/24/20
27,322	Marion	50	Female	No		Yes	FL resident	04/24/20
27,323	Marion	32	Male	No		Yes	FL resident	04/24/20
27,324	Marion	21	Female	No		No	FL resident	04/24/20
27,325	Marion	31	Male	No		Yes	FL resident	04/24/20
27,326	Marion	79	Male	No		Yes	FL resident	04/24/20
27,327	Marion	63	Male	No		Yes	FL resident	04/25/20
27,328	Marion	23	Female	No		No	FL resident	04/27/20
27,329	Marion	55	Male	Unknown		Unknown	FL resident	04/27/20
27,330	Marion	21	Female	No		Yes	FL resident	04/27/20
27,331	Marion	60	Male	No		No	FL resident	04/27/20
27,332	Marion	73	Female	No		Yes	FL resident	04/27/20
27,333	Marion	74	Male	No		Yes	FL resident	04/27/20
27,334	Marion	47	Male	Yes	FL; NC	Yes	FL resident	04/27/20
27,335	Marion	42	Female	No		Unknown	FL resident	04/27/20
27,336	Marion	50	Female	No		Yes	FL resident	04/27/20
27,337	Marion	75	Male	No		Unknown	FL resident	04/28/20
27,338	Marion	23	Female	No		Yes	FL resident	04/28/20
27,339	Marion	28	Female	No		Yes	FL resident	04/28/20

# Coronavirus: line list of cases

Data verified as of May 5, 2020 at 10 AM

Data in this report are provisional and subject to change.

Case	County	Age	Gender	Travel related	Travel detail	Contact with a confirmed case	Jurisdiction	Date case counted
27,340	Marion	80	Female	Yes	GA; NY; VA	Unknown	FL resident	04/29/20
27,341	Marion	1	Male	No		No	FL resident	04/29/20
27,342	Marion	50	Female	Unknown		Unknown	FL resident	04/29/20
27,343	Marion	71	Female	No		No	FL resident	04/29/20
27,344	Marion	89	Female	No		Unknown	FL resident	04/29/20
27,345	Marion	89	Female	No		Unknown	FL resident	04/29/20
27,346	Marion	67	Female	No		No	FL resident	04/29/20
27,347	Marion	30	Female	No		Yes	FL resident	04/29/20
27,348	Marion	81	Male	Unknown		Unknown	FL resident	04/29/20
27,349	Marion	45	Male	Unknown		Unknown	FL resident	04/29/20
27,350	Marion	55	Male	Unknown		Unknown	FL resident	04/29/20
27,351	Marion	50	Male	No		Yes	FL resident	04/30/20
27,352	Marion	60	Female	No		Yes	FL resident	04/30/20
27,353	Marion	48	Male	No		Yes	FL resident	04/30/20
27,354	Marion	49	Female	No		Yes	FL resident	05/01/20
27,355	Marion	30	Female	Yes	CA	Unknown	FL resident	05/01/20
27,356	Marion	55	Male	No		Yes	FL resident	05/01/20
27,357	Marion	67	Male	No		No	FL resident	05/01/20
27,358	Marion	65	Female	Unknown		Unknown	FL resident	05/02/20
27,359	Marion	43	Male	Yes	MA	Yes	FL resident	05/03/20
27,360	Marion	33	Male	No		No	FL resident	05/04/20
27,361	Marion	42	Male	Unknown			FL resident	05/04/20
27,362	Marion	42	Male	No		No	FL resident	05/04/20
27,363	Marion	29	Female	Unknown			FL resident	05/04/20
27,364	Marion	52	Female	No		No	FL resident	05/04/20
27,365	Marion	66	Female	No		No	FL resident	05/04/20
27,366	Marion	39	Female	Yes	NY	Yes	FL resident	05/04/20
27,367	Marion	42	Male	Unknown			FL resident	05/04/20
27,368	Marion	38	Female	Yes	NY	No	Non-FL resident	03/27/20
27,369	Marion	26	Female	Yes	NY	Unknown	Non-FL resident	04/03/20
27,370	Marion	53	Male	Yes	NH	No	Non-FL resident	04/04/20
27,371	Marion	34	Female	Yes	NV	Yes	Non-FL resident	05/04/20
27,372	Martin	45	Female	Yes	BRAZIL; FL	Unknown	FL resident	03/19/20
27,373	Martin	75	Male	No		No	FL resident	03/22/20
27,374	Martin	69	Female	No		No	FL resident	03/23/20
27,375	Martin	57	Male	No		Unknown	FL resident	03/23/20
27,376	Martin	50	Male	Yes	FL; NC; NY; OH; VA	Yes	FL resident	03/25/20
27,377	Martin	47	Female	Unknown		Yes	FL resident	03/25/20
27,378	Martin	75	Male	Yes	AZ; FL; GA	Unknown	FL resident	03/25/20
27,379	Martin	80	Male	Yes	FL; MEXICO	No	FL resident	03/26/20
27,380	Martin	58	Female	No		Yes	FL resident	03/26/20
27,381	Martin	76	Male	Yes	FL; IN	Yes	FL resident	03/26/20
27,382	Martin	49	Male	Yes	DC; FL; IN	Yes	FL resident	03/26/20
27,383	Martin	44	Female	Yes	CO; FL	Yes	FL resident	03/26/20
27,384	Martin	32	Male	No		Yes	FL resident	03/26/20
27,385	Martin	48	Male	Yes	CA; CO; FL	Yes	FL resident	03/26/20
27,386	Martin	50	Female	No		Yes	FL resident	03/27/20
27,387	Martin	42	Male	Yes	CO; FL	Unknown	FL resident	03/27/20
27,388	Martin	72	Male	Yes	FL; LA	Yes	FL resident	03/27/20
27,389	Martin	62	Male	Yes	FL; NJ	No	FL resident	03/27/20
27,390	Martin	53	Male	Yes	CO; FL; NJ; PA	No	FL resident	03/27/20
27,391	Martin	55	Male	Yes	DC; LA; NY	Unknown	FL resident	03/27/20
27,392	Martin	67	Female	No		Yes	FL resident	03/27/20
27,393	Martin	71	Female	Yes	NY	Yes	FL resident	03/27/20
27,394	Martin	90	Male	No		Yes	FL resident	03/28/20
27,395	Martin	77	Male	Yes	FL; NJ	Yes	FL resident	03/28/20
27,396	Martin	26	Female	Yes	COLOMBIA; FL; NY; VA	No	FL resident	03/28/20
27,397	Martin	56	Male	Yes	UNITED ARAB EMIRATES	Yes	FL resident	03/28/20
27,398	Martin	78	Female	No		Yes	FL resident	03/30/20
27,399	Martin	54	Male	No		Yes	FL resident	03/30/20
27,400	Martin	59	Male	Yes	FL; NY	Unknown	FL resident	03/31/20
27,401	Martin	45	Female	No		Yes	FL resident	04/01/20

# Coronavirus: line list of cases

Data verified as of May 5, 2020 at 10 AM

Data in this report are provisional and subject to change.

Case	County	Age	Gender	Travel related	Travel detail	Contact with a confirmed case	Jurisdiction	Date case counted
27,402	Martin	62	Female	No		Yes	FL resident	04/01/20
27,403	Martin	61	Male	Yes	FL; NY	No	FL resident	04/01/20
27,404	Martin	62	Female	Yes	FL; ND	Yes	FL resident	04/02/20
27,405	Martin	42	Female	Yes	NICARAGUA	Unknown	FL resident	04/02/20
27,406	Martin	58	Female	Yes	AUSTRALIA; FL; SOUTH AMERICA	No	FL resident	04/02/20
27,407	Martin	69	Male	No		Unknown	FL resident	04/03/20
27,408	Martin	55	Male	No		Yes	FL resident	04/03/20
27,409	Martin	73	Male	No		Yes	FL resident	04/03/20
27,410	Martin	45	Male	No		No	FL resident	04/03/20
27,411	Martin	75	Male	No		No	FL resident	04/03/20
27,412	Martin	76	Female	No		Yes	FL resident	04/03/20
27,413	Martin	78	Male	No		Yes	FL resident	04/03/20
27,414	Martin	84	Female	No		Yes	FL resident	04/03/20
27,415	Martin	70	Male	Yes	AL; FL; LA	No	FL resident	04/03/20
27,416	Martin	50	Female	No		Yes	FL resident	04/03/20
27,417	Martin	50	Female	No		No	FL resident	04/04/20
27,418	Martin	30	Female	No		Unknown	FL resident	04/04/20
27,419	Martin	63	Female	No		Yes	FL resident	04/04/20
27,420	Martin	62	Male	No		No	FL resident	04/04/20
27,421	Martin	66	Male	Yes	FL; TX	Yes	FL resident	04/04/20
27,422	Martin	73	Male	No		No	FL resident	04/04/20
27,423	Martin	55	Female	No		Yes	FL resident	04/04/20
27,424	Martin	33	Female	No		No	FL resident	04/04/20
27,425	Martin	83	Male	No		Yes	FL resident	04/04/20
27,426	Martin	64	Male	No		No	FL resident	04/04/20
27,427	Martin	73	Male	No		No	FL resident	04/04/20
27,428	Martin	28	Female	Yes	FL; UNITED KINGDOM	Yes	FL resident	04/04/20
27,429	Martin	22	Female	Yes	BAHAMAS; FL	Unknown	FL resident	04/04/20
27,430	Martin	82	Male	No		No	FL resident	04/04/20
27,431	Martin	22	Female	Yes	CANADA; FL	Yes	FL resident	04/04/20
27,432	Martin	32	Male	No		Yes	FL resident	04/04/20
27,433	Martin	72	Male	No		No	FL resident	04/05/20
27,434	Martin	64	Female	Yes	FL; NJ	No	FL resident	04/05/20
27,435	Martin	58	Male	Yes	CO; FL	No	FL resident	04/05/20
27,436	Martin	58	Male	Unknown		No	FL resident	04/05/20
27,437	Martin	58	Female	Yes	BRAZIL; FL; MI; NY; VA	Unknown	FL resident	04/05/20
27,438	Martin	43	Male	No		No	FL resident	04/05/20
27,439	Martin	75	Female	No		No	FL resident	04/05/20
27,440	Martin	67	Male	Yes	U.S. VIRGIN ISLANDS	Unknown	FL resident	04/05/20
27,441	Martin	56	Female	Yes	FL; UNITED ARAB EMIRATES	No	FL resident	04/05/20
27,442	Martin	72	Male	No		Yes	FL resident	04/05/20
27,443	Martin	76	Female	No		No	FL resident	04/05/20
27,444	Martin	60	Female	Yes	CT; ISRAEL; NJ; PORTUGAL	Unknown	FL resident	04/06/20
27,445	Martin	63	Male	Yes	COLOMBIA; FL; PERU	Unknown	FL resident	04/06/20
27,446	Martin	51	Male	Yes	FL; NY	Yes	FL resident	04/06/20
27,447	Martin	60	Female	Yes	COLOMBIA; FL; PERU	No	FL resident	04/06/20
27,448	Martin	51	Female	No		Yes	FL resident	04/06/20
27,449	Martin	60	Male	Yes	NY	Yes	FL resident	04/06/20
27,450	Martin	77	Male	No		No	FL resident	04/06/20
27,451	Martin	68	Male	No		No	FL resident	04/06/20
27,452	Martin	61	Male	Yes	BAHAMAS	Yes	FL resident	04/06/20
27,453	Martin	50	Male	No		Yes	FL resident	04/06/20
27,454	Martin	30	Male	No		No	FL resident	04/06/20
27,455	Martin	77	Male	No		Yes	FL resident	04/06/20
27,456	Martin	65	Female	No		No	FL resident	04/06/20
27,457	Martin	49	Male	No		No	FL resident	04/06/20
27,458	Martin	25	Female	Yes	NY	No	FL resident	04/06/20
27,459	Martin	27	Male	No		No	FL resident	04/06/20
27,460	Martin	30	Female	No		No	FL resident	04/06/20
27,461	Martin	19	Female	No		No	FL resident	04/06/20
27,462	Martin	70	Male	Yes	FL; UT	No	FL resident	04/07/20
27,463	Martin	60	Female	Yes	AL; FL; LA	Yes	FL resident	04/07/20

# Coronavirus: line list of cases

Data verified as of May 5, 2020 at 10 AM

Data in this report are provisional and subject to change.

Case	County	Age	Gender	Travel related	Travel detail	Contact with a confirmed case	Jurisdiction	Date case counted
27,464	Martin	62	Female	No		No	FL resident	04/07/20
27,465	Martin	42	Female	No		No	FL resident	04/07/20
27,466	Martin	63	Female	No		Yes	FL resident	04/07/20
27,467	Martin	70	Male	No		No	FL resident	04/07/20
27,468	Martin	78	Male	No		No	FL resident	04/07/20
27,469	Martin	92	Female	No		Unknown	FL resident	04/07/20
27,470	Martin	55	Male	Yes	FL; IL; TN	Unknown	FL resident	04/07/20
27,471	Martin	61	Male	No		Unknown	FL resident	04/08/20
27,472	Martin	45	Female	No		No	FL resident	04/08/20
27,473	Martin	34	Male	No		No	FL resident	04/08/20
27,474	Martin	81	Female	No		No	FL resident	04/08/20
27,475	Martin	79	Female	No		No	FL resident	04/09/20
27,476	Martin	64	Male	No		Yes	FL resident	04/10/20
27,477	Martin	89	Male	No		Yes	FL resident	04/10/20
27,478	Martin	88	Male	No		Yes	FL resident	04/10/20
27,479	Martin	75	Female	No		Yes	FL resident	04/10/20
27,480	Martin	91	Female	No		Yes	FL resident	04/10/20
27,481	Martin	92	Male	No		Yes	FL resident	04/10/20
27,482	Martin	72	Female	No		Yes	FL resident	04/11/20
27,483	Martin	76	Male	No		No	FL resident	04/11/20
27,484	Martin	63	Female	No		No	FL resident	04/11/20
27,485	Martin	62	Male	No		No	FL resident	04/11/20
27,486	Martin	21	Female	Yes	DOMINICAN REPUBLIC; FL; SC	No	FL resident	04/12/20
27,487	Martin	57	Male	No		No	FL resident	04/12/20
27,488	Martin	77	Male	No		Unknown	FL resident	04/13/20
27,489	Martin	79	Female	Yes	NC; VA	Yes	FL resident	04/13/20
27,490	Martin	37	Male	No		Yes	FL resident	04/13/20
27,491	Martin	78	Male	No		No	FL resident	04/13/20
27,492	Martin	48	Female	No		Yes	FL resident	04/13/20
27,493	Martin	64	Female	Yes	FL; TX	Yes	FL resident	04/13/20
27,494	Martin	71	Male	Yes	CT; FL	Unknown	FL resident	04/14/20
27,495	Martin	52	Female	No		Yes	FL resident	04/14/20
27,496	Martin	38	Male	No		Unknown	FL resident	04/15/20
27,497	Martin	39	Male	Yes	CA; NY	Unknown	FL resident	04/15/20
27,498	Martin	39	Male	No		Yes	FL resident	04/15/20
27,499	Martin	24	Female	No		Yes	FL resident	04/15/20
27,500	Martin	49	Female	No		Yes	FL resident	04/16/20
27,501	Martin	67	Male	No		Unknown	FL resident	04/16/20
27,502	Martin	21	Male	No		Yes	FL resident	04/17/20
27,503	Martin	38	Female	No		Yes	FL resident	04/17/20
27,504	Martin	24	Male	No		Yes	FL resident	04/17/20
27,505	Martin	25	Male	No		Yes	FL resident	04/17/20
27,506	Martin	20	Female	No		Yes	FL resident	04/17/20
27,507	Martin	55	Male	No		Yes	FL resident	04/18/20
27,508	Martin	44	Male	No		Yes	FL resident	04/18/20
27,509	Martin	35	Male	No		Yes	FL resident	04/18/20
27,510	Martin	41	Male	No		Unknown	FL resident	04/18/20
27,511	Martin	44	Female	No		Yes	FL resident	04/19/20
27,512	Martin	35	Male	No		Yes	FL resident	04/19/20
27,513	Martin	49	Female	No		No	FL resident	04/19/20
27,514	Martin	37	Female	No		Yes	FL resident	04/20/20
27,515	Martin	71	Female	No		Yes	FL resident	04/20/20
27,516	Martin	34	Male	No		Yes	FL resident	04/20/20
27,517	Martin	35	Female	No		No	FL resident	04/21/20
27,518	Martin	3	Male	No		Yes	FL resident	04/21/20
27,519	Martin	48	Male	No		Yes	FL resident	04/21/20
27,520	Martin	52	Female	No		Yes	FL resident	04/21/20
27,521	Martin	8	Male	No		Yes	FL resident	04/21/20
27,522	Martin	79	Male	No		Unknown	FL resident	04/22/20
27,523	Martin	56	Female	Yes	FL; NY	Yes	FL resident	04/22/20
27,524	Martin	61	Female	No		Yes	FL resident	04/23/20
27,525	Martin	52	Female	No		Unknown	FL resident	04/23/20

# Coronavirus: line list of cases

Data verified as of May 5, 2020 at 10 AM

Data in this report are provisional and subject to change.

Case	County	Age	Gender	Travel related	Travel detail	Contact with a confirmed case	Jurisdiction	Date case counted
27,526	Martin	34	Male	No		Yes	FL resident	04/23/20
27,527	Martin	31	Male	No		Yes	FL resident	04/23/20
27,528	Martin	31	Female	No		No	FL resident	04/23/20
27,529	Martin	53	Male	No		Yes	FL resident	04/23/20
27,530	Martin	21	Male	No		No	FL resident	04/25/20
27,531	Martin	39	Female	No		Unknown	FL resident	04/25/20
27,532	Martin	45	Female	No		Yes	FL resident	04/25/20
27,533	Martin	53	Male	No		Yes	FL resident	04/25/20
27,534	Martin	45	Male	No		Yes	FL resident	04/25/20
27,535	Martin	76	Male	No		Yes	FL resident	04/25/20
27,536	Martin	35	Male	No		Yes	FL resident	04/26/20
27,537	Martin	38	Male	No		No	FL resident	04/26/20
27,538	Martin	18	Male	No		Yes	FL resident	04/26/20
27,539	Martin	45	Female	No		Yes	FL resident	04/26/20
27,540	Martin	31	Male	No		Yes	FL resident	04/26/20
27,541	Martin	53	Male	No		Yes	FL resident	04/26/20
27,542	Martin	24	Female	No		Yes	FL resident	04/26/20
27,543	Martin	49	Female	No		Yes	FL resident	04/26/20
27,544	Martin	59	Male	Yes	FL; MN	No	FL resident	04/26/20
27,545	Martin	60	Male	No		Unknown	FL resident	04/27/20
27,546	Martin	33	Female	Yes	NY	Yes	FL resident	04/27/20
27,547	Martin	55	Male	Unknown		Unknown	FL resident	04/28/20
27,548	Martin	54	Male	No		Yes	FL resident	04/29/20
27,549	Martin	2	Female	No		No	FL resident	04/29/20
27,550	Martin	51	Female	No		Yes	FL resident	04/29/20
27,551	Martin	78	Male	No		No	FL resident	04/29/20
27,552	Martin	46	Female	No		No	FL resident	04/29/20
27,553	Martin	27	Male	No		No	FL resident	04/30/20
27,554	Martin	33	Male	No		Yes	FL resident	04/30/20
27,555	Martin	60	Female	No		Yes	FL resident	04/30/20
27,556	Martin	22	Female	No		Yes	FL resident	04/30/20
27,557	Martin	81	Male	No		Yes	FL resident	04/30/20
27,558	Martin	71	Female	No		No	FL resident	05/01/20
27,559	Martin	70	Male	No		No	FL resident	05/01/20
27,560	Martin	21	Male	No		No	FL resident	05/02/20
27,561	Martin	36	Female	No		Yes	FL resident	05/02/20
27,562	Martin	31	Female	No		Yes	FL resident	05/02/20
27,563	Martin	16	Male	Unknown		Yes	FL resident	05/03/20
27,564	Martin	34	Female	No		Yes	FL resident	05/03/20
27,565	Martin	43	Female	No		Yes	FL resident	05/03/20
27,566	Martin	8	Male	No		Yes	FL resident	05/03/20
27,567	Martin	38	Female	No		No	FL resident	05/03/20
27,568	Martin	3	Female	No		Yes	FL resident	05/03/20
27,569	Martin	11	Female	Unknown		Yes	FL resident	05/03/20
27,570	Martin	8	Female	Unknown		Yes	FL resident	05/03/20
27,571	Martin	3	Female	No		Yes	FL resident	05/03/20
27,572	Martin	56	Female	No		Yes	FL resident	05/03/20
27,573	Martin	27	Female	Unknown		Yes	FL resident	05/03/20
27,574	Martin	41	Female	Unknown			FL resident	05/03/20
27,575	Martin	50	Male	Yes	FL; PA	Yes	FL resident	05/03/20
27,576	Martin	58	Male	Unknown			FL resident	05/04/20
27,577	Martin	45	Male	Unknown			FL resident	05/04/20
27,578	Martin	33	Male	Unknown			FL resident	05/04/20
27,579	Martin	89	Male	Unknown			FL resident	05/04/20
27,580	Martin	20	Female	Yes	NY; SPAIN	Yes	Non-FL resident	03/29/20
27,581	Martin	78	Male	No		No	Non-FL resident	03/29/20
27,582	Martin	23	Female	Yes	NY	Unknown	Non-FL resident	04/01/20
27,583	Martin	49	Female	Yes	TX; UNKNOWN	Unknown	Non-FL resident	04/07/20
27,584	Martin	63	Male	Yes	FL; NJ	No	Non-FL resident	04/12/20
27,585	Martin	36	Male	Yes	CA; FL	No	Non-FL resident	04/13/20
27,586	Martin	77	Male	No		No	Non-FL resident	04/13/20
27,587	Martin	49	Male	Yes	FL; OH	No	Non-FL resident	04/13/20

# Coronavirus: line list of cases

Data verified as of May 5, 2020 at 10 AM

Data in this report are provisional and subject to change.

Case	County	Age	Gender	Travel related	Travel detail	Contact with a confirmed case	Jurisdiction	Date case counted
27,588	Martin	37	Male	Yes	NY	Unknown	Non-FL resident	04/14/20
27,589	Martin	25	Male	Yes	NJ	No	Non-FL resident	04/22/20
27,590	Monroe	72	Female	Yes	FL; UNITED KINGDOM	No	FL resident	03/20/20
27,591	Monroe	54	Female	Yes	FRANCE	Yes	FL resident	03/22/20
27,592	Monroe	48	Male	Yes	FL; LA	No	FL resident	03/24/20
27,593	Monroe	52	Female	No		No	FL resident	03/24/20
27,594	Monroe	20	Female	Yes	EUROPE; FL; FRANCE	Yes	FL resident	03/24/20
27,595	Monroe	80	Male	Yes	CARIBBEAN; HAITI	No	FL resident	03/24/20
27,596	Monroe	55	Male	No		Yes	FL resident	03/25/20
27,597	Monroe	48	Female	Yes	FL; UNKNOWN	No	FL resident	03/25/20
27,598	Monroe	75	Male	No		Yes	FL resident	03/25/20
27,599	Monroe	19	Male	Yes	FL; PA	Yes	FL resident	03/25/20
27,600	Monroe	67	Male	No		No	FL resident	03/26/20
27,601	Monroe	49	Male	Yes	FL; NY; UT	No	FL resident	03/26/20
27,602	Monroe	55	Male	No		Yes	FL resident	03/26/20
27,603	Monroe	55	Female	No		Yes	FL resident	03/27/20
27,604	Monroe	58	Female	Yes	UT; UNITED KINGDOM	Yes	FL resident	03/27/20
27,605	Monroe	54	Male	Unknown		Yes	FL resident	03/27/20
27,606	Monroe	39	Female	Yes	FL; TX	No	FL resident	03/27/20
27,607	Monroe	31	Female	No		Yes	FL resident	03/27/20
27,608	Monroe	52	Male	No		No	FL resident	03/28/20
27,609	Monroe	23	Male	Yes	FL; TX	Yes	FL resident	03/29/20
27,610	Monroe	49	Male	No		Yes	FL resident	03/30/20
27,611	Monroe	52	Female	No		No	FL resident	03/31/20
27,612	Monroe	27	Male	Yes	FL; IL	Yes	FL resident	04/01/20
27,613	Monroe	55	Female	Yes	MEXICO	No	FL resident	04/01/20
27,614	Monroe	28	Male	No		No	FL resident	04/01/20
27,615	Monroe	28	Female	No		No	FL resident	04/01/20
27,616	Monroe	59	Female	Unknown		Yes	FL resident	04/01/20
27,617	Monroe	52	Male	No		No	FL resident	04/02/20
27,618	Monroe	39	Female	No		No	FL resident	04/02/20
27,619	Monroe	67	Male	Yes	CA; FL	No	FL resident	04/02/20
27,620	Monroe	37	Female	No		Yes	FL resident	04/02/20
27,621	Monroe	61	Male	No		No	FL resident	04/02/20
27,622	Monroe	27	Female	No		Unknown	FL resident	04/03/20
27,623	Monroe	69	Female	No		Yes	FL resident	04/03/20
27,624	Monroe	27	Female	No		Yes	FL resident	04/04/20
27,625	Monroe	37	Male	Yes	CO; FL; KS; LA; TN; TX	No	FL resident	04/04/20
27,626	Monroe	70	Male	No		No	FL resident	04/05/20
27,627	Monroe	41	Female	No		Yes	FL resident	04/06/20
27,628	Monroe	63	Female	No		No	FL resident	04/07/20
27,629	Monroe	63	Female	No		Yes	FL resident	04/07/20
27,630	Monroe	43	Male	No		Yes	FL resident	04/07/20
27,631	Monroe	75	Male	Unknown		Yes	FL resident	04/07/20
27,632	Monroe	22	Male	No		No	FL resident	04/08/20
27,633	Monroe	31	Female	No		Yes	FL resident	04/08/20
27,634	Monroe	14	Female	Yes	FL; FRANCE; UNITED KINGDOM	No	FL resident	04/08/20
27,635	Monroe	25	Male	No		Yes	FL resident	04/09/20
27,636	Monroe	49	Female	Unknown		No	FL resident	04/09/20
27,637	Monroe	63	Female	No		No	FL resident	04/10/20
27,638	Monroe	56	Female	No		Yes	FL resident	04/10/20
27,639	Monroe	71	Male	Yes	NY	Unknown	FL resident	04/11/20
27,640	Monroe	29	Male	No		No	FL resident	04/11/20
27,641	Monroe	42	Female	Unknown		Yes	FL resident	04/11/20
27,642	Monroe	36	Male	Unknown		Unknown	FL resident	04/12/20
27,643	Monroe	68	Male	No		Yes	FL resident	04/12/20
27,644	Monroe	74	Female	No		Yes	FL resident	04/12/20
27,645	Monroe	73	Male	No		No	FL resident	04/13/20
27,646	Monroe	48	Male	No		Yes	FL resident	04/13/20
27,647	Monroe	59	Female	Unknown		Yes	FL resident	04/15/20
27,648	Monroe	35	Male	No		No	FL resident	04/15/20
27,649	Monroe	26	Female	No		Yes	FL resident	04/17/20

# Coronavirus: line list of cases

Data verified as of May 5, 2020 at 10 AM

Data in this report are provisional and subject to change.

Case	County	Age	Gender	Travel related	Travel detail	Contact with a confirmed case	Jurisdiction	Date case counted
27,650	Monroe	35	Male	No		Yes	FL resident	04/18/20
27,651	Monroe	51	Female	No		Yes	FL resident	04/18/20
27,652	Monroe	6	Male	Unknown		Yes	FL resident	04/18/20
27,653	Monroe	51	Male	No		Yes	FL resident	04/18/20
27,654	Monroe	45	Female	No		Yes	FL resident	04/23/20
27,655	Monroe	63	Male	No		Unknown	FL resident	04/24/20
27,656	Monroe	63	Female	No		No	FL resident	04/24/20
27,657	Monroe	43	Female	No		No	FL resident	04/25/20
27,658	Monroe	47	Male	No		Yes	FL resident	04/25/20
27,659	Monroe	39	Male	No		Yes	FL resident	04/26/20
27,660	Monroe	38	Female	No			FL resident	04/29/20
27,661	Monroe	59	Male	No		Unknown	FL resident	05/01/20
27,662	Monroe	79	Male	Yes	FL; NY	Yes	Non-FL resident	03/24/20
27,663	Monroe	23	Male	Yes	SPAIN	Yes	Non-FL resident	03/25/20
27,664	Monroe	76	Male	Yes	FL; IL	Yes	Non-FL resident	03/28/20
27,665	Monroe	77	Male	No		Yes	Non-FL resident	03/29/20
27,666	Monroe	32	Female	No		Yes	Non-FL resident	03/30/20
27,667	Monroe	19	Female	Yes	FL; NY	Yes	Non-FL resident	04/01/20
27,668	Monroe	72	Female	No		Yes	Non-FL resident	04/04/20
27,669	Monroe	10	Female	No		No	Non-FL resident	04/17/20
27,670	Nassau	68	Male	Yes	GERMANY; MA	Yes	FL resident	03/10/20
27,671	Nassau	67	Female	Yes	BAHAMAS; FL	No	FL resident	03/25/20
27,672	Nassau	50	Male	No		Yes	FL resident	03/25/20
27,673	Nassau	58	Female	Yes	NJ; NY	No	FL resident	03/25/20
27,674	Nassau	73	Female	Yes	CO	No	FL resident	03/26/20
27,675	Nassau	63	Male	Yes	UT	Yes	FL resident	03/27/20
27,676	Nassau	50	Female	No		No	FL resident	03/27/20
27,677	Nassau	37	Female	No		Yes	FL resident	03/29/20
27,678	Nassau	24	Male	No		No	FL resident	03/30/20
27,679	Nassau	42	Male	Yes	LA	Unknown	FL resident	03/30/20
27,680	Nassau	44	Female	No		Unknown	FL resident	03/31/20
27,681	Nassau	26	Female	No		Yes	FL resident	03/31/20
27,682	Nassau	49	Male	No		Unknown	FL resident	04/01/20
27,683	Nassau	63	Male	No		Yes	FL resident	04/01/20
27,684	Nassau	26	Female	No		Yes	FL resident	04/01/20
27,685	Nassau	71	Female	Yes	OH	Yes	FL resident	04/02/20
27,686	Nassau	72	Female	Yes	OH	Yes	FL resident	04/02/20
27,687	Nassau	76	Male	Yes	FL; MA	No	FL resident	04/02/20
27,688	Nassau	25	Female	No		Yes	FL resident	04/02/20
27,689	Nassau	61	Male	Yes	AL; CHILE; FL	No	FL resident	04/03/20
27,690	Nassau	74	Female	No		No	FL resident	04/03/20
27,691	Nassau	84	Male	No		Unknown	FL resident	04/04/20
27,692	Nassau	49	Male	No		Yes	FL resident	04/05/20
27,693	Nassau	28	Female	Unknown		Yes	FL resident	04/05/20
27,694	Nassau	59	Female	Yes	MEXICO	No	FL resident	04/05/20
27,695	Nassau	21	Female	Yes	CA; PA	No	FL resident	04/06/20
27,696	Nassau	36	Female	No		Yes	FL resident	04/06/20
27,697	Nassau	76	Male	No		Yes	FL resident	04/08/20
27,698	Nassau	73	Female	No		Yes	FL resident	04/08/20
27,699	Nassau	47	Female	No		Yes	FL resident	04/08/20
27,700	Nassau	68	Male	Yes	DJIBOUTI	Yes	FL resident	04/09/20
27,701	Nassau	42	Female	No		Yes	FL resident	04/09/20
27,702	Nassau	40	Female	No		No	FL resident	04/10/20
27,703	Nassau	20	Female	No		Yes	FL resident	04/12/20
27,704	Nassau	78	Female	No		Yes	FL resident	04/13/20
27,705	Nassau	71	Female	No		Yes	FL resident	04/14/20
27,706	Nassau	63	Female	No		Yes	FL resident	04/15/20
27,707	Nassau	56	Female	No		No	FL resident	04/15/20
27,708	Nassau	89	Male	No		Yes	FL resident	04/15/20
27,709	Nassau	23	Male	Yes	GA	No	FL resident	04/17/20
27,710	Nassau	66	Female	No		Yes	FL resident	04/17/20
27,711	Nassau	44	Male	No		Yes	FL resident	04/19/20

# Coronavirus: line list of cases

Data verified as of May 5, 2020 at 10 AM

Data in this report are provisional and subject to change.

Case	County	Age	Gender	Travel related	Travel detail	Contact with a confirmed case	Jurisdiction	Date case counted
27,712	Nassau	24	Male	No		No	FL resident	04/19/20
27,713	Nassau	27	Male	No		No	FL resident	04/20/20
27,714	Nassau	73	Female	No		Yes	FL resident	04/22/20
27,715	Nassau	83	Female	No		Yes	FL resident	04/22/20
27,716	Nassau	41	Female	No		Yes	FL resident	04/23/20
27,717	Nassau	42	Female	No		Yes	FL resident	04/24/20
27,718	Nassau	15	Male	No		Yes	FL resident	04/25/20
27,719	Nassau	43	Male	No		Yes	FL resident	04/25/20
27,720	Nassau	86	Female	No		Yes	FL resident	04/25/20
27,721	Nassau	28	Female	No		Yes	FL resident	04/27/20
27,722	Nassau	46	Male	No		Yes	FL resident	04/28/20
27,723	Nassau	37	Male	Yes	NY	Yes	FL resident	04/28/20
27,724	Nassau	55	Female	No		Yes	FL resident	04/30/20
27,725	Nassau	53	Male	No		Yes	FL resident	05/01/20
27,726	Nassau	33	Male	No		No	FL resident	05/03/20
27,727	Nassau	32	Male	Yes	NY	Unknown	Non-FL resident	04/15/20
27,728	Nassau	48	Female	Yes	FL; GA	Yes	Non-FL resident	04/19/20
27,729	Okaloosa	61	Female	Yes	CA; MEXICO	Yes	FL resident	03/09/20
27,730	Okaloosa	78	Female	Yes	ITALY	No	FL resident	03/17/20
27,731	Okaloosa	24	Female	Yes	CO; FL	No	FL resident	03/18/20
27,732	Okaloosa	44	Female	No		Yes	FL resident	03/19/20
27,733	Okaloosa	45	Female	Yes	GA	No	FL resident	03/20/20
27,734	Okaloosa	25	Male	Yes	CA	No	FL resident	03/20/20
27,735	Okaloosa	47	Female	Yes	NJ; NY	No	FL resident	03/20/20
27,736	Okaloosa	59	Female	Yes	UNITED KINGDOM	No	FL resident	03/20/20
27,737	Okaloosa	66	Male	No		Yes	FL resident	03/21/20
27,738	Okaloosa	83	Male	No		Yes	FL resident	03/21/20
27,739	Okaloosa	82	Female	No		Yes	FL resident	03/21/20
27,740	Okaloosa	47	Male	Yes	FL; GA; MS; NJ	Yes	FL resident	03/22/20
27,741	Okaloosa	25	Female	No		Yes	FL resident	03/22/20
27,742	Okaloosa	70	Female	No		Yes	FL resident	03/24/20
27,743	Okaloosa	40	Female	No		Yes	FL resident	03/25/20
27,744	Okaloosa	54	Male	Yes	AK; BAHAMAS; FL	No	FL resident	03/25/20
27,745	Okaloosa	83	Female	No		No	FL resident	03/25/20
27,746	Okaloosa	39	Male	No		No	FL resident	03/25/20
27,747	Okaloosa	73	Male	No		Yes	FL resident	03/26/20
27,748	Okaloosa	78	Male	No		No	FL resident	03/26/20
27,749	Okaloosa	48	Male	Yes	CA; CAYMAN ISLANDS; LA; MEXICO; TX	No	FL resident	03/27/20
27,750	Okaloosa	44	Male	No		Yes	FL resident	03/27/20
27,751	Okaloosa	87	Male	No		Yes	FL resident	03/27/20
27,752	Okaloosa	29	Male	Yes	BRAZIL	Yes	FL resident	03/28/20
27,753	Okaloosa	61	Male	Yes	WA	No	FL resident	03/28/20
27,754	Okaloosa	56	Female	No		Yes	FL resident	03/28/20
27,755	Okaloosa	30	Male	Yes	BRAZIL	Yes	FL resident	03/28/20
27,756	Okaloosa	34	Female	Yes	NY	Yes	FL resident	03/29/20
27,757	Okaloosa	66	Male	No		Yes	FL resident	03/29/20
27,758	Okaloosa	49	Male	No		Yes	FL resident	03/29/20
27,759	Okaloosa	79	Female	Yes	FL; NJ	Yes	FL resident	03/30/20
27,760	Okaloosa	67	Female	No		No	FL resident	03/30/20
27,761	Okaloosa	82	Female	No		Yes	FL resident	03/30/20
27,762	Okaloosa	69	Male	No		Yes	FL resident	03/30/20
27,763	Okaloosa	3	Female	No		No	FL resident	03/31/20
27,764	Okaloosa	59	Female	Yes	LA	No	FL resident	04/01/20
27,765	Okaloosa	32	Male	No		No	FL resident	04/01/20
27,766	Okaloosa	36	Male	Yes	NY	Yes	FL resident	04/01/20
27,767	Okaloosa	79	Female	Yes	AL; FL	Yes	FL resident	04/01/20
27,768	Okaloosa	60	Male	No		Yes	FL resident	04/01/20
27,769	Okaloosa	49	Male	No		No	FL resident	04/01/20
27,770	Okaloosa	47	Female	No		Yes	FL resident	04/01/20
27,771	Okaloosa	71	Female	No		No	FL resident	04/02/20
27,772	Okaloosa	77	Male	Yes	AL	No	FL resident	04/02/20

# Coronavirus: line list of cases

Data verified as of May 5, 2020 at 10 AM

Data in this report are provisional and subject to change.

Case	County	Age	Gender	Travel related	Travel detail	Contact with a confirmed case	Jurisdiction	Date case counted
27,773	Okaloosa	34	Male	No		No	FL resident	04/02/20
27,774	Okaloosa	58	Female	No		Yes	FL resident	04/02/20
27,775	Okaloosa	30	Female	No		No	FL resident	04/02/20
27,776	Okaloosa	81	Male	No		Yes	FL resident	04/02/20
27,777	Okaloosa	29	Female	Yes	MEXICO	No	FL resident	04/03/20
27,778	Okaloosa	70	Female	No		No	FL resident	04/03/20
27,779	Okaloosa	32	Male	Yes	BRAZIL	Yes	FL resident	04/03/20
27,780	Okaloosa	38	Male	No		Unknown	FL resident	04/03/20
27,781	Okaloosa	43	Male	No		No	FL resident	04/03/20
27,782	Okaloosa	27	Male	No		Yes	FL resident	04/03/20
27,783	Okaloosa	38	Male	No		Yes	FL resident	04/03/20
27,784	Okaloosa	61	Female	No		No	FL resident	04/04/20
27,785	Okaloosa	61	Male	No		No	FL resident	04/05/20
27,786	Okaloosa	40	Female	No		Yes	FL resident	04/05/20
27,787	Okaloosa	88	Female	No		No	FL resident	04/05/20
27,788	Okaloosa	87	Female	No		Yes	FL resident	04/05/20
27,789	Okaloosa	43	Male	Yes	NJ	Yes	FL resident	04/06/20
27,790	Okaloosa	80	Female	No		Yes	FL resident	04/06/20
27,791	Okaloosa	75	Female	No		Yes	FL resident	04/06/20
27,792	Okaloosa	40	Female	No		Yes	FL resident	04/06/20
27,793	Okaloosa	68	Female	No		Yes	FL resident	04/06/20
27,794	Okaloosa	59	Male	No		Yes	FL resident	04/06/20
27,795	Okaloosa	30	Female	Yes	NJ	Yes	FL resident	04/07/20
27,796	Okaloosa	67	Female	Yes	UNITED KINGDOM	Yes	FL resident	04/07/20
27,797	Okaloosa	71	Male	Yes	UNITED KINGDOM	Yes	FL resident	04/07/20
27,798	Okaloosa	67	Female	No		Yes	FL resident	04/08/20
27,799	Okaloosa	96	Female	No		Yes	FL resident	04/08/20
27,800	Okaloosa	55	Male	No		Yes	FL resident	04/08/20
27,801	Okaloosa	70	Female	No		Yes	FL resident	04/08/20
27,802	Okaloosa	58	Female	No		Yes	FL resident	04/08/20
27,803	Okaloosa	68	Female	No		No	FL resident	04/08/20
27,804	Okaloosa	60	Male	No		Yes	FL resident	04/08/20
27,805	Okaloosa	67	Male	No		No	FL resident	04/09/20
27,806	Okaloosa	27	Male	Yes	FL; IL	No	FL resident	04/09/20
27,807	Okaloosa	34	Female	No		Yes	FL resident	04/09/20
27,808	Okaloosa	58	Female	No		Yes	FL resident	04/10/20
27,809	Okaloosa	54	Female	No		Yes	FL resident	04/10/20
27,810	Okaloosa	85	Female	No		Yes	FL resident	04/10/20
27,811	Okaloosa	81	Female	No		Yes	FL resident	04/10/20
27,812	Okaloosa	85	Male	No		Yes	FL resident	04/10/20
27,813	Okaloosa	91	Female	No		Yes	FL resident	04/11/20
27,814	Okaloosa	68	Male	Yes	AL	No	FL resident	04/11/20
27,815	Okaloosa	83	Female	No		No	FL resident	04/11/20
27,816	Okaloosa	7	Female	No		No	FL resident	04/11/20
27,817	Okaloosa	59	Male	No		No	FL resident	04/11/20
27,818	Okaloosa	52	Female	No		Yes	FL resident	04/12/20
27,819	Okaloosa	77	Female	No		Yes	FL resident	04/12/20
27,820	Okaloosa	61	Male	No		Yes	FL resident	04/12/20
27,821	Okaloosa	95	Female	No		Yes	FL resident	04/12/20
27,822	Okaloosa	93	Female	No		Yes	FL resident	04/12/20
27,823	Okaloosa	33	Female	No		Yes	FL resident	04/12/20
27,824	Okaloosa	74	Female	No		Yes	FL resident	04/12/20
27,825	Okaloosa	78	Female	No		Yes	FL resident	04/13/20
27,826	Okaloosa	62	Male	No		No	FL resident	04/13/20
27,827	Okaloosa	69	Male	No		Yes	FL resident	04/14/20
27,828	Okaloosa	45	Male	No		No	FL resident	04/14/20
27,829	Okaloosa	21	Female	No		No	FL resident	04/14/20
27,830	Okaloosa	71	Male	No		Yes	FL resident	04/15/20
27,831	Okaloosa	40	Female	No		Yes	FL resident	04/15/20
27,832	Okaloosa	62	Female	No		Yes	FL resident	04/15/20
27,833	Okaloosa	46	Male	No		No	FL resident	04/15/20
27,834	Okaloosa	30	Female	No		Yes	FL resident	04/15/20

# Coronavirus: line list of cases

Data verified as of May 5, 2020 at 10 AM

Data in this report are provisional and subject to change.

Case	County	Age	Gender	Travel related	Travel detail	Contact with a confirmed case	Jurisdiction	Date case counted
27,835	Okaloosa	18	Female	No		No	FL resident	04/15/20
27,836	Okaloosa	29	Male	No		Yes	FL resident	04/15/20
27,837	Okaloosa	71	Female	No		Yes	FL resident	04/15/20
27,838	Okaloosa	42	Female	No		Yes	FL resident	04/15/20
27,839	Okaloosa	40	Female	No		No	FL resident	04/16/20
27,840	Okaloosa	44	Male	No		Yes	FL resident	04/16/20
27,841	Okaloosa	30	Female	No		Unknown	FL resident	04/16/20
27,842	Okaloosa	70	Male	No		Yes	FL resident	04/17/20
27,843	Okaloosa	57	Female	No		Yes	FL resident	04/17/20
27,844	Okaloosa	43	Female	No		Unknown	FL resident	04/17/20
27,845	Okaloosa	70	Female	No		Yes	FL resident	04/17/20
27,846	Okaloosa	62	Male	No		No	FL resident	04/17/20
27,847	Okaloosa	75	Male	No		Yes	FL resident	04/17/20
27,848	Okaloosa	62	Male	No		Yes	FL resident	04/17/20
27,849	Okaloosa	6	Male	No		Yes	FL resident	04/18/20
27,850	Okaloosa	65	Female	No		Yes	FL resident	04/18/20
27,851	Okaloosa	76	Male	No		No	FL resident	04/19/20
27,852	Okaloosa	90	Male	No		Yes	FL resident	04/19/20
27,853	Okaloosa	55	Female	No		Yes	FL resident	04/19/20
27,854	Okaloosa	63	Male	Yes	FL; GA; NC	Yes	FL resident	04/20/20
27,855	Okaloosa	37	Male	No		Yes	FL resident	04/21/20
27,856	Okaloosa	35	Female	No		Yes	FL resident	04/21/20
27,857	Okaloosa	68	Female	No		No	FL resident	04/22/20
27,858	Okaloosa	73	Male	No		Yes	FL resident	04/22/20
27,859	Okaloosa	89	Female	No		Yes	FL resident	04/22/20
27,860	Okaloosa	32	Female	No		Yes	FL resident	04/23/20
27,861	Okaloosa	13	Male	No		Yes	FL resident	04/23/20
27,862	Okaloosa	56	Female	No		Yes	FL resident	04/23/20
27,863	Okaloosa	61	Male	No		Yes	FL resident	04/23/20
27,864	Okaloosa	83	Male	No		Unknown	FL resident	04/23/20
27,865	Okaloosa	63	Female	No		Yes	FL resident	04/23/20
27,866	Okaloosa	47	Male	No		Yes	FL resident	04/24/20
27,867	Okaloosa	47	Male	No		Yes	FL resident	04/24/20
27,868	Okaloosa	52	Male	No		Yes	FL resident	04/24/20
27,869	Okaloosa	62	Male	Yes	MI	No	FL resident	04/24/20
27,870	Okaloosa	0	Male	No		Yes	FL resident	04/27/20
27,871	Okaloosa	26	Female	No		No	FL resident	04/27/20
27,872	Okaloosa	48	Male	No		No	FL resident	04/28/20
27,873	Okaloosa	51	Female	No		No	FL resident	04/28/20
27,874	Okaloosa	44	Female	No		Yes	FL resident	04/29/20
27,875	Okaloosa	61	Female	No		Yes	FL resident	04/30/20
27,876	Okaloosa	57	Male	Yes	LA	Yes	FL resident	04/30/20
27,877	Okaloosa	18	Male	No		Yes	FL resident	05/01/20
27,878	Okaloosa	45	Male	No		Yes	FL resident	05/01/20
27,879	Okaloosa	78	Male	Yes	FL; NY	Yes	FL resident	05/03/20
27,880	Okaloosa	36	Male	No		Unknown	FL resident	05/03/20
27,881	Okaloosa	44	Male	Unknown			FL resident	05/04/20
27,882	Okaloosa	24	Male	Yes	NY	Yes	Non-FL resident	03/26/20
27,883	Okaloosa	25	Female	Yes	CA; NY	Yes	Non-FL resident	03/26/20
27,884	Okaloosa	57	Male	Yes	FL; TX	Yes	Non-FL resident	03/27/20
27,885	Okaloosa	56	Male	Yes	GA; MEXICO; OH; TN	No	Non-FL resident	04/10/20
27,886	Okaloosa	56	Male	Yes	TN	Unknown	Non-FL resident	04/16/20
27,887	Okaloosa	48	Female	Yes	NY	Yes	Non-FL resident	04/24/20
27,888	Okaloosa	67	Female	Yes	MS	No	Non-FL resident	04/24/20
27,889	Okaloosa	66	Female	Yes	JAPAN	Yes	Not diagnosed/isolated	03/04/20
27,890	Okeechobee	41	Male	No		No	FL resident	04/01/20
27,891	Okeechobee	33	Female	No		No	FL resident	04/02/20
27,892	Okeechobee	61	Female	No		No	FL resident	04/06/20
27,893	Okeechobee	66	Female	No		Yes	FL resident	04/07/20
27,894	Okeechobee	76	Female	No		No	FL resident	04/17/20
27,895	Okeechobee	46	Female	No		No	FL resident	04/19/20
27,896	Okeechobee	62	Female	No		Yes	FL resident	04/21/20

# Coronavirus: line list of cases

Data verified as of May 5, 2020 at 10 AM

Data in this report are provisional and subject to change.

Case	County	Age	Gender	Travel related	Travel detail	Contact with a confirmed case	Jurisdiction	Date case counted
27,897	Okeechobee	48	Female	No		No	FL resident	04/23/20
27,898	Okeechobee	52	Female	No		No	FL resident	04/26/20
27,899	Okeechobee	61	Male	No		No	FL resident	04/29/20
27,900	Okeechobee	27	Male	No		Yes	FL resident	04/30/20
27,901	Okeechobee	18	Male	No		Yes	FL resident	05/02/20
27,902	Okeechobee	52	Male	No		No	FL resident	05/02/20
27,903	Okeechobee	6	Male	No		Yes	FL resident	05/03/20
27,904	Okeechobee	87	Female	No		Yes	FL resident	05/03/20
27,905	Okeechobee	17	Male	No		Yes	FL resident	05/03/20
27,906	Okeechobee	74	Male	No		No	Non-FL resident	04/04/20
27,907	Orange	48	Female	No		Yes	FL resident	03/13/20
27,908	Orange	41	Male	No		Yes	FL resident	03/13/20
27,909	Orange	79	Female	Unknown		Yes	FL resident	03/15/20
27,910	Orange	40	Female	No		Yes	FL resident	03/16/20
27,911	Orange	73	Male	No		Yes	FL resident	03/17/20
27,912	Orange	56	Male	No		Yes	FL resident	03/18/20
27,913	Orange	46	Male	No		Unknown	FL resident	03/18/20
27,914	Orange	42	Male	No		Yes	FL resident	03/18/20
27,915	Orange	33	Female	No		Yes	FL resident	03/18/20
27,916	Orange	49	Male	Unknown		Unknown	FL resident	03/18/20
27,917	Orange	50	Female	No		Unknown	FL resident	03/19/20
27,918	Orange	32	Female	No		Unknown	FL resident	03/19/20
27,919	Orange	55	Female	No		Yes	FL resident	03/19/20
27,920	Orange	82	Female	Yes	NY	Yes	FL resident	03/20/20
27,921	Orange	31	Male	Unknown		Unknown	FL resident	03/20/20
27,922	Orange	82	Female	No		Yes	FL resident	03/20/20
27,923	Orange	61	Male	No		No	FL resident	03/20/20
27,924	Orange	41	Female	No		No	FL resident	03/20/20
27,925	Orange	21	Male	Yes	NY	Unknown	FL resident	03/21/20
27,926	Orange	63	Male	Yes	NY	Unknown	FL resident	03/21/20
27,927	Orange	46	Male	Yes	UNITED ARAB EMIRATES	Yes	FL resident	03/21/20
27,928	Orange	37	Male	No		No	FL resident	03/21/20
27,929	Orange	52	Female	No		No	FL resident	03/22/20
27,930	Orange	48	Male	No		Yes	FL resident	03/22/20
27,931	Orange	35	Male	No		No	FL resident	03/22/20
27,932	Orange	20	Female	Yes	SPAIN	Unknown	FL resident	03/22/20
27,933	Orange	39	Male	No		Unknown	FL resident	03/22/20
27,934	Orange	32	Male	No		Unknown	FL resident	03/22/20
27,935	Orange	46	Male	Yes	MD; NY	Unknown	FL resident	03/22/20
27,936	Orange	33	Male	No		No	FL resident	03/22/20
27,937	Orange	50	Female	No		Yes	FL resident	03/22/20
27,938	Orange	38	Male	No		Yes	FL resident	03/23/20
27,939	Orange	30	Male	No		No	FL resident	03/23/20
27,940	Orange	42	Male	No		Yes	FL resident	03/23/20
27,941	Orange	52	Female	No		Yes	FL resident	03/23/20
27,942	Orange	46	Female	Yes	FL; UNITED KINGDOM	No	FL resident	03/23/20
27,943	Orange	21	Female	Yes	FL; SPAIN	Yes	FL resident	03/23/20
27,944	Orange	61	Male	No		Yes	FL resident	03/23/20
27,945	Orange	70	Male	No		Unknown	FL resident	03/23/20
27,946	Orange	57	Female	Yes	FL; UNITED KINGDOM	No	FL resident	03/23/20
27,947	Orange	58	Male	Yes	NETHERLANDS	Unknown	FL resident	03/23/20
27,948	Orange	62	Male	Yes	FL; SPAIN	Yes	FL resident	03/23/20
27,949	Orange	42	Female	No		No	FL resident	03/24/20
27,950	Orange	33	Male	Unknown		Yes	FL resident	03/24/20
27,951	Orange	26	Male	No		Yes	FL resident	03/24/20
27,952	Orange	56	Male	No		No	FL resident	03/24/20
27,953	Orange	55	Male	No		Yes	FL resident	03/24/20
27,954	Orange	68	Male	No		No	FL resident	03/24/20
27,955	Orange	38	Male	No		Yes	FL resident	03/24/20
27,956	Orange	47	Female	No		No	FL resident	03/24/20
27,957	Orange	61	Female	Yes	CO; FL	No	FL resident	03/24/20
27,958	Orange	55	Male	Unknown		Unknown	FL resident	03/24/20

# Coronavirus: line list of cases

Data verified as of May 5, 2020 at 10 AM

Data in this report are provisional and subject to change.

Case	County	Age	Gender	Travel related	Travel detail	Contact with a confirmed case	Jurisdiction	Date case counted
27,959	Orange	50	Female	No		No	FL resident	03/24/20
27,960	Orange	58	Female	Yes	SPAIN	No	FL resident	03/24/20
27,961	Orange	58	Male	Yes	BRAZIL	Unknown	FL resident	03/24/20
27,962	Orange	42	Male	No		Unknown	FL resident	03/24/20
27,963	Orange	70	Female	Yes	FL; IL	No	FL resident	03/24/20
27,964	Orange	52	Female	No		Unknown	FL resident	03/24/20
27,965	Orange	90	Male	No		No	FL resident	03/24/20
27,966	Orange	45	Male	Yes	VENEZUELA	No	FL resident	03/24/20
27,967	Orange	40	Female	No		Yes	FL resident	03/24/20
27,968	Orange	40	Male	No		No	FL resident	03/24/20
27,969	Orange	47	Female	No		No	FL resident	03/25/20
27,970	Orange	81	Female	No		Yes	FL resident	03/25/20
27,971	Orange	58	Female	Unknown		Unknown	FL resident	03/25/20
27,972	Orange	58	Male	Yes	NY	No	FL resident	03/25/20
27,973	Orange	33	Male	No		Yes	FL resident	03/25/20
27,974	Orange	80	Female	Yes	EUROPE	No	FL resident	03/25/20
27,975	Orange	40	Female	Yes	CAYMAN ISLANDS; JAMAICA	Yes	FL resident	03/25/20
27,976	Orange	48	Male	Yes	FRANCE; SPAIN	Yes	FL resident	03/25/20
27,977	Orange	53	Male	Yes	NY	Yes	FL resident	03/25/20
27,978	Orange	20	Female	Yes	SPAIN	Yes	FL resident	03/25/20
27,979	Orange	35	Female	No		Yes	FL resident	03/25/20
27,980	Orange	59	Female	No		Yes	FL resident	03/25/20
27,981	Orange	56	Female	No		Yes	FL resident	03/25/20
27,982	Orange	53	Male	Yes	NY	No	FL resident	03/25/20
27,983	Orange	78	Female	No		No	FL resident	03/25/20
27,984	Orange	64	Female	No		No	FL resident	03/25/20
27,985	Orange	9	Male	No		Yes	FL resident	03/25/20
27,986	Orange	16	Female	No		Yes	FL resident	03/25/20
27,987	Orange	33	Male	No		Yes	FL resident	03/25/20
27,988	Orange	63	Male	Yes	FL; SPAIN	Yes	FL resident	03/25/20
27,989	Orange	23	Female	Yes	FL; NY	No	FL resident	03/25/20
27,990	Orange	73	Female	No		Yes	FL resident	03/25/20
27,991	Orange	37	Male	No		No	FL resident	03/25/20
27,992	Orange	43	Male	No		No	FL resident	03/26/20
27,993	Orange	36	Female	Yes	SPAIN	Yes	FL resident	03/26/20
27,994	Orange	19	Female	Unknown		No	FL resident	03/26/20
27,995	Orange	45	Male	Yes	GA	Unknown	FL resident	03/26/20
27,996	Orange	21	Female	Yes	MS; SPAIN	Yes	FL resident	03/26/20
27,997	Orange	37	Male	Yes	FL; NJ	No	FL resident	03/26/20
27,998	Orange	44	Male	No		Yes	FL resident	03/26/20
27,999	Orange	28	Female	No		Unknown	FL resident	03/26/20
28,000	Orange	28	Male	No		Yes	FL resident	03/26/20
28,001	Orange	51	Male	Unknown		No	FL resident	03/26/20
28,002	Orange	30	Male	No		Unknown	FL resident	03/26/20
28,003	Orange	58	Male	Unknown		Unknown	FL resident	03/26/20
28,004	Orange	41	Female	Yes	NY	Yes	FL resident	03/26/20
28,005	Orange	37	Female	Yes	ITALY	Unknown	FL resident	03/26/20
28,006	Orange	81	Female	No		Unknown	FL resident	03/26/20
28,007	Orange	48	Male	No		No	FL resident	03/26/20
28,008	Orange	53	Female	No		Unknown	FL resident	03/26/20
28,009	Orange	87	Female	No		Yes	FL resident	03/26/20
28,010	Orange	86	Female	No		No	FL resident	03/26/20
28,011	Orange	22	Male	Unknown		Unknown	FL resident	03/26/20
28,012	Orange	28	Male	Yes	IL	No	FL resident	03/26/20
28,013	Orange	54	Male	Yes	FL; IL	Yes	FL resident	03/26/20
28,014	Orange	70	Male	No		No	FL resident	03/26/20
28,015	Orange	77	Male	No		Yes	FL resident	03/26/20
28,016	Orange	32	Female	Unknown		Unknown	FL resident	03/26/20
28,017	Orange	47	Female	Yes	FL; GA; WA	Unknown	FL resident	03/26/20
28,018	Orange	77	Male	No		Yes	FL resident	03/26/20
28,019	Orange	54	Male	Yes	AL; FL	No	FL resident	03/26/20
28,020	Orange	52	Male	No		No	FL resident	03/26/20

# Coronavirus: line list of cases

Data verified as of May 5, 2020 at 10 AM

Data in this report are provisional and subject to change.

Case	County	Age	Gender	Travel related	Travel detail	Contact with a confirmed case	Jurisdiction	Date case counted
28,021	Orange	58	Female	No		Yes	FL resident	03/26/20
28,022	Orange	71	Male	Yes	PHILIPPINES	Unknown	FL resident	03/26/20
28,023	Orange	57	Male	No		No	FL resident	03/26/20
28,024	Orange	49	Male	Unknown		Unknown	FL resident	03/26/20
28,025	Orange	47	Male	Yes	FL; PUERTO RICO	Unknown	FL resident	03/26/20
28,026	Orange	52	Female	No		Yes	FL resident	03/26/20
28,027	Orange	71	Female	Yes	UNITED KINGDOM	Unknown	FL resident	03/26/20
28,028	Orange	38	Female	Unknown		Unknown	FL resident	03/26/20
28,029	Orange	52	Female	No		Yes	FL resident	03/26/20
28,030	Orange	36	Male	Yes	FL; NY	No	FL resident	03/26/20
28,031	Orange	48	Female	Yes	FL; FRANCE; GERMANY; SPAIN	No	FL resident	03/27/20
28,032	Orange	22	Male	Yes	NY	Unknown	FL resident	03/27/20
28,033	Orange	20	Female	No		Unknown	FL resident	03/27/20
28,034	Orange	20	Female	Yes	U.S. VIRGIN ISLANDS	Unknown	FL resident	03/27/20
28,035	Orange	40	Female	Yes	NY	Yes	FL resident	03/27/20
28,036	Orange	56	Male	No		Yes	FL resident	03/27/20
28,037	Orange	22	Female	No		No	FL resident	03/27/20
28,038	Orange	51	Male	Yes	FL; OH	Yes	FL resident	03/27/20
28,039	Orange	62	Male	Unknown		Unknown	FL resident	03/27/20
28,040	Orange	44	Male	No		Unknown	FL resident	03/27/20
28,041	Orange	38	Male	No		Unknown	FL resident	03/27/20
28,042	Orange	24	Male	Unknown		Unknown	FL resident	03/27/20
28,043	Orange	64	Female	Yes	IN	Yes	FL resident	03/27/20
28,044	Orange	27	Female	No		No	FL resident	03/27/20
28,045	Orange	43	Male	Yes	NY	Yes	FL resident	03/27/20
28,046	Orange	46	Male	No		Yes	FL resident	03/27/20
28,047	Orange	72	Male	No		No	FL resident	03/27/20
28,048	Orange	28	Female	No		Yes	FL resident	03/27/20
28,049	Orange	34	Male	Yes	NJ; NY	Yes	FL resident	03/27/20
28,050	Orange	41	Male	Yes	NY	Yes	FL resident	03/27/20
28,051	Orange	41	Female	No		No	FL resident	03/27/20
28,052	Orange	52	Male	No		Unknown	FL resident	03/27/20
28,053	Orange	72	Male	No		No	FL resident	03/27/20
28,054	Orange	81	Male	No		Yes	FL resident	03/27/20
28,055	Orange	60	Female	No		No	FL resident	03/27/20
28,056	Orange	79	Male	No		Yes	FL resident	03/27/20
28,057	Orange	26	Male	No		No	FL resident	03/27/20
28,058	Orange	44	Male	No		Yes	FL resident	03/27/20
28,059	Orange	46	Female	No		No	FL resident	03/27/20
28,060	Orange	60	Male	Yes	FL; LA	Yes	FL resident	03/27/20
28,061	Orange	52	Male	No		Yes	FL resident	03/27/20
28,062	Orange	35	Male	No		Yes	FL resident	03/27/20
28,063	Orange	60	Male	No		Unknown	FL resident	03/27/20
28,064	Orange	52	Male	No		Yes	FL resident	03/27/20
28,065	Orange	82	Female	No		No	FL resident	03/27/20
28,066	Orange	85	Male	No		Yes	FL resident	03/27/20
28,067	Orange	37	Male	No		Yes	FL resident	03/27/20
28,068	Orange	18	Male	Yes	EUROPE	No	FL resident	03/27/20
28,069	Orange	38	Male	No		No	FL resident	03/27/20
28,070	Orange	58	Male	Yes	UNITED KINGDOM	Yes	FL resident	03/27/20
28,071	Orange	32	Female	Yes	NY	Unknown	FL resident	03/27/20
28,072	Orange	71	Male	No		No	FL resident	03/27/20
28,073	Orange	38	Male	Unknown		Unknown	FL resident	03/27/20
28,074	Orange	80	Female	No		No	FL resident	03/27/20
28,075	Orange	21	Male	No		Unknown	FL resident	03/28/20
28,076	Orange	47	Female	No		No	FL resident	03/28/20
28,077	Orange	43	Female	No		Unknown	FL resident	03/28/20
28,078	Orange	46	Male	No		No	FL resident	03/28/20
28,079	Orange	23	Male	Yes	IL	No	FL resident	03/28/20
28,080	Orange	22	Female	Yes	CA; FL; NY	No	FL resident	03/28/20
28,081	Orange	57	Male	No		No	FL resident	03/28/20
28,082	Orange	52	Male	No		No	FL resident	03/28/20

# Coronavirus: line list of cases

Data verified as of May 5, 2020 at 10 AM

Data in this report are provisional and subject to change.

Case	County	Age	Gender	Travel related	Travel detail	Contact with a confirmed case	Jurisdiction	Date case counted
28,083	Orange	36	Male	Yes	LA	No	FL resident	03/28/20
28,084	Orange	59	Male	Yes	CO; FL	Unknown	FL resident	03/28/20
28,085	Orange	28	Female	No		Yes	FL resident	03/28/20
28,086	Orange	36	Male	No		Yes	FL resident	03/28/20
28,087	Orange	53	Female	No		No	FL resident	03/28/20
28,088	Orange	81	Male	No		Yes	FL resident	03/28/20
28,089	Orange	62	Male	No		Yes	FL resident	03/28/20
28,090	Orange	56	Female	No		No	FL resident	03/28/20
28,091	Orange	31	Male	No		Yes	FL resident	03/28/20
28,092	Orange	54	Male	Yes	FL; GA; MO; PUERTO RICO	No	FL resident	03/28/20
28,093	Orange	34	Male	Yes	CA	No	FL resident	03/28/20
28,094	Orange	36	Female	No		Yes	FL resident	03/28/20
28,095	Orange	33	Female	No		Unknown	FL resident	03/28/20
28,096	Orange	28	Male	No		No	FL resident	03/28/20
28,097	Orange	44	Male	No		Yes	FL resident	03/28/20
28,098	Orange	54	Female	No		Yes	FL resident	03/28/20
28,099	Orange	41	Male	Yes	NY	Yes	FL resident	03/28/20
28,100	Orange	68	Female	No		Yes	FL resident	03/29/20
28,101	Orange	36	Male	Unknown		Yes	FL resident	03/29/20
28,102	Orange	88	Female	No		Yes	FL resident	03/29/20
28,103	Orange	87	Female	No		No	FL resident	03/29/20
28,104	Orange	43	Female	Yes	FL; NY	No	FL resident	03/29/20
28,105	Orange	34	Male	No		No	FL resident	03/29/20
28,106	Orange	46	Female	Yes	FL; TN	No	FL resident	03/29/20
28,107	Orange	47	Male	Unknown		Unknown	FL resident	03/29/20
28,108	Orange	41	Male	No		No	FL resident	03/29/20
28,109	Orange	31	Female	No		No	FL resident	03/29/20
28,110	Orange	50	Female	No		Yes	FL resident	03/29/20
28,111	Orange	52	Female	No		Yes	FL resident	03/29/20
28,112	Orange	27	Male	Unknown		Yes	FL resident	03/29/20
28,113	Orange	32	Male	No		No	FL resident	03/29/20
28,114	Orange	51	Male	No		No	FL resident	03/29/20
28,115	Orange	46	Male	Yes	FL; PA	Yes	FL resident	03/29/20
28,116	Orange	31	Female	Yes	FL; MEXICO	No	FL resident	03/29/20
28,117	Orange	22	Female	No		No	FL resident	03/29/20
28,118	Orange	47	Female	No		Unknown	FL resident	03/29/20
28,119	Orange	54	Male	No		No	FL resident	03/29/20
28,120	Orange	45	Male	Unknown		No	FL resident	03/29/20
28,121	Orange	29	Male	No		No	FL resident	03/29/20
28,122	Orange	81	Female	Yes	EUROPE	No	FL resident	03/29/20
28,123	Orange	55	Female	No		Unknown	FL resident	03/29/20
28,124	Orange	87	Male	No		Unknown	FL resident	03/29/20
28,125	Orange	28	Female	No		Yes	FL resident	03/29/20
28,126	Orange	59	Male	No		Yes	FL resident	03/29/20
28,127	Orange	29	Male	No		No	FL resident	03/29/20
28,128	Orange	44	Male	No		No	FL resident	03/29/20
28,129	Orange	31	Female	No		No	FL resident	03/29/20
28,130	Orange	39	Female	No		Yes	FL resident	03/29/20
28,131	Orange	42	Male	Yes	FL; NY	Yes	FL resident	03/29/20
28,132	Orange	61	Male	No		Yes	FL resident	03/29/20
28,133	Orange	44	Male	No		No	FL resident	03/29/20
28,134	Orange	64	Male	No		No	FL resident	03/29/20
28,135	Orange	56	Female	No		Unknown	FL resident	03/29/20
28,136	Orange	39	Male	No		Unknown	FL resident	03/29/20
28,137	Orange	62	Male	Yes	CO	Yes	FL resident	03/29/20
28,138	Orange	0	Male	No		Unknown	FL resident	03/29/20
28,139	Orange	38	Male	Unknown		No	FL resident	03/29/20
28,140	Orange	51	Female	No		No	FL resident	03/29/20
28,141	Orange	51	Female	Unknown		Yes	FL resident	03/29/20
28,142	Orange	57	Female	No		No	FL resident	03/29/20
28,143	Orange	55	Male	Yes	LA	No	FL resident	03/30/20
28,144	Orange	32	Male	No		Yes	FL resident	03/30/20

# Coronavirus: line list of cases

Data verified as of May 5, 2020 at 10 AM

Data in this report are provisional and subject to change.

Case	County	Age	Gender	Travel related	Travel detail	Contact with a confirmed case	Jurisdiction	Date case counted
28,145	Orange	59	Male	Unknown		No	FL resident	03/30/20
28,146	Orange	80	Female	No		Yes	FL resident	03/30/20
28,147	Orange	43	Female	No		No	FL resident	03/30/20
28,148	Orange	1	Male	No		No	FL resident	03/30/20
28,149	Orange	44	Male	No		Yes	FL resident	03/30/20
28,150	Orange	62	Male	No		No	FL resident	03/30/20
28,151	Orange	39	Female	No		Yes	FL resident	03/30/20
28,152	Orange	33	Female	No		Yes	FL resident	03/30/20
28,153	Orange	34	Male	No		No	FL resident	03/30/20
28,154	Orange	72	Female	Unknown		No	FL resident	03/30/20
28,155	Orange	91	Male	Unknown		No	FL resident	03/30/20
28,156	Orange	50	Female	Yes	FL; UNITED KINGDOM	Yes	FL resident	03/30/20
28,157	Orange	27	Female	Unknown		Unknown	FL resident	03/30/20
28,158	Orange	68	Male	No		Unknown	FL resident	03/30/20
28,159	Orange	88	Male	No		Unknown	FL resident	03/30/20
28,160	Orange	73	Male	Yes	PUERTO RICO	Unknown	FL resident	03/30/20
28,161	Orange	29	Male	No		No	FL resident	03/30/20
28,162	Orange	58	Male	No		No	FL resident	03/30/20
28,163	Orange	52	Male	Yes	EL SALVADOR	No	FL resident	03/30/20
28,164	Orange	43	Male	No		Unknown	FL resident	03/30/20
28,165	Orange	22	Female	Yes	NY; UNITED KINGDOM	Unknown	FL resident	03/30/20
28,166	Orange	30	Female	No		Unknown	FL resident	03/30/20
28,167	Orange	54	Male	Yes	FL; GA; NC; VA	Unknown	FL resident	03/30/20
28,168	Orange	57	Female	No		Yes	FL resident	03/30/20
28,169	Orange	47	Female	No		Yes	FL resident	03/30/20
28,170	Orange	40	Male	Yes	FL; NY	Unknown	FL resident	03/30/20
28,171	Orange	31	Female	Yes	BRAZIL; FL	No	FL resident	03/30/20
28,172	Orange	40	Female	Yes	GA	Unknown	FL resident	03/30/20
28,173	Orange	77	Female	No		Yes	FL resident	03/30/20
28,174	Orange	41	Female	No		Yes	FL resident	03/30/20
28,175	Orange	69	Female	No		Unknown	FL resident	03/30/20
28,176	Orange	49	Female	No		Yes	FL resident	03/30/20
28,177	Orange	38	Female	No		No	FL resident	03/30/20
28,178	Orange	46	Male	No		Unknown	FL resident	03/30/20
28,179	Orange	50	Female	No		No	FL resident	03/30/20
28,180	Orange	58	Male	No		Yes	FL resident	03/30/20
28,181	Orange	56	Male	Unknown		Yes	FL resident	03/30/20
28,182	Orange	22	Male	No		Yes	FL resident	03/30/20
28,183	Orange	48	Female	Yes	DOMINICAN REPUBLIC; FL	Yes	FL resident	03/30/20
28,184	Orange	47	Female	No		Yes	FL resident	03/30/20
28,185	Orange	42	Male	Unknown		Unknown	FL resident	03/30/20
28,186	Orange	27	Female	Yes	CO; GA	No	FL resident	03/30/20
28,187	Orange	58	Male	Yes	FL; PUERTO RICO	Unknown	FL resident	03/30/20
28,188	Orange	29	Male	No		Yes	FL resident	03/30/20
28,189	Orange	58	Male	No		No	FL resident	03/30/20
28,190	Orange	45	Female	No		No	FL resident	03/31/20
28,191	Orange	21	Male	Unknown		Unknown	FL resident	03/31/20
28,192	Orange	42	Male	Yes	DC	No	FL resident	03/31/20
28,193	Orange	42	Male	Yes	FL; PUERTO RICO	No	FL resident	03/31/20
28,194	Orange	41	Female	Yes	NY	Yes	FL resident	03/31/20
28,195	Orange	85	Female	No		No	FL resident	03/31/20
28,196	Orange	41	Male	Unknown			FL resident	03/31/20
28,197	Orange	49	Female	Yes	NY	Unknown	FL resident	03/31/20
28,198	Orange	48	Female	No		Yes	FL resident	03/31/20
28,199	Orange	62	Male	Unknown		Unknown	FL resident	03/31/20
28,200	Orange	56	Female	Yes	FL; SC	No	FL resident	03/31/20
28,201	Orange	1	Male	No		Yes	FL resident	03/31/20
28,202	Orange	78	Female	No		Unknown	FL resident	03/31/20
28,203	Orange	43	Male	Yes	NV	No	FL resident	03/31/20
28,204	Orange	79	Female	No		No	FL resident	03/31/20
28,205	Orange	37	Male	No		Yes	FL resident	03/31/20
28,206	Orange	60	Female	Yes	FL; NY	Yes	FL resident	03/31/20

# Coronavirus: line list of cases

Data verified as of May 5, 2020 at 10 AM

Data in this report are provisional and subject to change.

Case	County	Age	Gender	Travel related	Travel detail	Contact with a confirmed case	Jurisdiction	Date case counted
28,207	Orange	28	Female	Yes	FL; NY	Yes	FL resident	03/31/20
28,208	Orange	44	Female	No		Yes	FL resident	03/31/20
28,209	Orange	64	Female	No		Unknown	FL resident	03/31/20
28,210	Orange	41	Male	No		Yes	FL resident	03/31/20
28,211	Orange	24	Male	No		No	FL resident	03/31/20
28,212	Orange	64	Male	No		No	FL resident	03/31/20
28,213	Orange	32	Female	Yes	FL; GA; MA; United Arab Emirates	No	FL resident	03/31/20
28,214	Orange	9	Male	No		Unknown	FL resident	03/31/20
28,215	Orange	57	Female	Yes	FL; LA	Yes	FL resident	03/31/20
28,216	Orange	62	Female	No		Unknown	FL resident	03/31/20
28,217	Orange	64	Female	Yes	CA; FL	No	FL resident	03/31/20
28,218	Orange	52	Female	No		Unknown	FL resident	03/31/20
28,219	Orange	70	Female	No		No	FL resident	03/31/20
28,220	Orange	57	Female	No		No	FL resident	04/01/20
28,221	Orange	64	Male	No		No	FL resident	04/01/20
28,222	Orange	26	Male	No		Yes	FL resident	04/01/20
28,223	Orange	23	Male	No		Unknown	FL resident	04/01/20
28,224	Orange	35	Female	No		Unknown	FL resident	04/01/20
28,225	Orange	34	Male	No		Yes	FL resident	04/01/20
28,226	Orange	61	Male	No		Yes	FL resident	04/01/20
28,227	Orange	34	Female	No		No	FL resident	04/01/20
28,228	Orange	41	Female	Yes	COLOMBIA; FL; PERU	No	FL resident	04/01/20
28,229	Orange	58	Male	Yes	PUERTO RICO	No	FL resident	04/01/20
28,230	Orange	28	Male	No		No	FL resident	04/01/20
28,231	Orange	50	Female	Yes	OH	No	FL resident	04/01/20
28,232	Orange	51	Male	No		Yes	FL resident	04/01/20
28,233	Orange	43	Male	Yes	BARBADOS; FL; WA	Unknown	FL resident	04/01/20
28,234	Orange	49	Male	No		Yes	FL resident	04/01/20
28,235	Orange	38	Male	No		No	FL resident	04/01/20
28,236	Orange	27	Female	No		Unknown	FL resident	04/01/20
28,237	Orange	73	Male	Yes	ECUADOR; FL; TX	Yes	FL resident	04/01/20
28,238	Orange	23	Female	No		No	FL resident	04/01/20
28,239	Orange	70	Female	No		Yes	FL resident	04/01/20
28,240	Orange	73	Male	No		No	FL resident	04/01/20
28,241	Orange	53	Male	No		Yes	FL resident	04/01/20
28,242	Orange	50	Male	No		No	FL resident	04/01/20
28,243	Orange	35	Female	No		Yes	FL resident	04/01/20
28,244	Orange	49	Male	No		Yes	FL resident	04/01/20
28,245	Orange	24	Male	No		Yes	FL resident	04/01/20
28,246	Orange	31	Male	Yes	FL; NJ	No	FL resident	04/01/20
28,247	Orange	45	Female	No		Yes	FL resident	04/01/20
28,248	Orange	47	Female	No		No	FL resident	04/01/20
28,249	Orange	51	Female	No		No	FL resident	04/01/20
28,250	Orange	42	Male	No		Unknown	FL resident	04/01/20
28,251	Orange	46	Male	No		Yes	FL resident	04/01/20
28,252	Orange	49	Male	No		No	FL resident	04/01/20
28,253	Orange	58	Male	No		No	FL resident	04/01/20
28,254	Orange	57	Male	Yes	FL; PERU	No	FL resident	04/01/20
28,255	Orange	61	Male	Yes	FL; NY	Yes	FL resident	04/01/20
28,256	Orange	48	Male	No		No	FL resident	04/01/20
28,257	Orange	62	Female	No		Yes	FL resident	04/01/20
28,258	Orange	58	Female	Yes	BRAZIL; LA; NY	Yes	FL resident	04/01/20
28,259	Orange	48	Male	No		Yes	FL resident	04/01/20
28,260	Orange	66	Male	No		No	FL resident	04/01/20
28,261	Orange	21	Female	Yes	NY	No	FL resident	04/01/20
28,262	Orange	48	Female	Yes	EUROPE	Yes	FL resident	04/01/20
28,263	Orange	22	Male	No		Unknown	FL resident	04/01/20
28,264	Orange	75	Male	No		Yes	FL resident	04/01/20
28,265	Orange	57	Male	No		No	FL resident	04/01/20
28,266	Orange	70	Male	No		Yes	FL resident	04/01/20
28,267	Orange	47	Male	Yes	FRANCE	No	FL resident	04/01/20

# Coronavirus: line list of cases

Data verified as of May 5, 2020 at 10 AM

Data in this report are provisional and subject to change.

Case	County	Age	Gender	Travel related	Travel detail	Contact with a confirmed case	Jurisdiction	Date case counted
28,268	Orange	46	Male	No		No	FL resident	04/01/20
28,269	Orange	71	Male	No		Unknown	FL resident	04/01/20
28,270	Orange	37	Female	No		Yes	FL resident	04/01/20
28,271	Orange	36	Female	No		Unknown	FL resident	04/01/20
28,272	Orange	52	Female	No		Yes	FL resident	04/01/20
28,273	Orange	52	Female	No		Yes	FL resident	04/01/20
28,274	Orange	45	Female	Yes	NJ	Yes	FL resident	04/01/20
28,275	Orange	30	Male	No		Yes	FL resident	04/01/20
28,276	Orange	61	Male	No		Yes	FL resident	04/01/20
28,277	Orange	52	Male	No		Yes	FL resident	04/01/20
28,278	Orange	62	Female	No		No	FL resident	04/01/20
28,279	Orange	59	Female	No		Yes	FL resident	04/01/20
28,280	Orange	68	Male	Yes	FL; NY	No	FL resident	04/01/20
28,281	Orange	64	Female	Unknown		Unknown	FL resident	04/01/20
28,282	Orange	25	Male	Yes	FL; NY	No	FL resident	04/01/20
28,283	Orange	83	Female	No		Yes	FL resident	04/01/20
28,284	Orange	36	Male	No		Yes	FL resident	04/01/20
28,285	Orange	46	Male	No		No	FL resident	04/01/20
28,286	Orange	36	Male	No		Yes	FL resident	04/01/20
28,287	Orange	41	Male	Yes	SOUTH AMERICA	Unknown	FL resident	04/01/20
28,288	Orange	42	Male	No		Yes	FL resident	04/01/20
28,289	Orange	25	Male	No		No	FL resident	04/01/20
28,290	Orange	63	Male	No		Yes	FL resident	04/01/20
28,291	Orange	69	Female	Yes	FL; NY	No	FL resident	04/01/20
28,292	Orange	76	Female	No		Yes	FL resident	04/01/20
28,293	Orange	56	Male	No		No	FL resident	04/01/20
28,294	Orange	36	Female	No		Yes	FL resident	04/01/20
28,295	Orange	29	Female	Yes	NY	No	FL resident	04/01/20
28,296	Orange	55	Male	No		No	FL resident	04/01/20
28,297	Orange	35	Male	No		Yes	FL resident	04/01/20
28,298	Orange	31	Male	Yes	FL; HAITI	No	FL resident	04/01/20
28,299	Orange	66	Male	Yes	U.S. VIRGIN ISLANDS	No	FL resident	04/01/20
28,300	Orange	40	Female	Yes	FL; NY	Yes	FL resident	04/01/20
28,301	Orange	47	Male	Yes	NY	Yes	FL resident	04/01/20
28,302	Orange	23	Male	No		Yes	FL resident	04/01/20
28,303	Orange	22	Female	Yes	FL; LA	Yes	FL resident	04/01/20
28,304	Orange	30	Male	No		Yes	FL resident	04/01/20
28,305	Orange	32	Male	Yes	BRAZIL	No	FL resident	04/01/20
28,306	Orange	21	Female	No		Yes	FL resident	04/01/20
28,307	Orange	54	Male	No		Yes	FL resident	04/01/20
28,308	Orange	48	Female	No		Yes	FL resident	04/01/20
28,309	Orange	39	Male	No		No	FL resident	04/01/20
28,310	Orange	26	Female	No		Yes	FL resident	04/01/20
28,311	Orange	48	Female	No		Unknown	FL resident	04/01/20
28,312	Orange	35	Female	Yes	PUERTO RICO	Yes	FL resident	04/01/20
28,313	Orange	66	Male	Yes	PUERTO RICO	Yes	FL resident	04/01/20
28,314	Orange	51	Female	Yes	DOMINICAN REPUBLIC; PUERTO RICO	Yes	FL resident	04/01/20
28,315	Orange	81	Male	No		No	FL resident	04/01/20
28,316	Orange	35	Male	Yes	NY	Unknown	FL resident	04/01/20
28,317	Orange	72	Female	No		No	FL resident	04/01/20
28,318	Orange	39	Male	No		Yes	FL resident	04/01/20
28,319	Orange	40	Female	No		Yes	FL resident	04/01/20
28,320	Orange	34	Male	Yes	NY	No	FL resident	04/01/20
28,321	Orange	60	Female	No		No	FL resident	04/01/20
28,322	Orange	55	Female	No		Yes	FL resident	04/01/20
28,323	Orange	32	Female	Unknown			FL resident	04/01/20
28,324	Orange	51	Female	Unknown			FL resident	04/01/20
28,325	Orange	63	Female	Yes	CANADA; NY	Unknown	FL resident	04/01/20
28,326	Orange	32	Male	No		Yes	FL resident	04/02/20
28,327	Orange	29	Male	No		Yes	FL resident	04/02/20
28,328	Orange	54	Female	No		No	FL resident	04/02/20

# Coronavirus: line list of cases

Data verified as of May 5, 2020 at 10 AM

Data in this report are provisional and subject to change.

Case	County	Age	Gender	Travel related	Travel detail	Contact with a confirmed case	Jurisdiction	Date case counted
28,329	Orange	41	Female	Yes	LA; NY	Yes	FL resident	04/02/20
28,330	Orange	56	Female	No		Yes	FL resident	04/02/20
28,331	Orange	21	Female	Unknown		Unknown	FL resident	04/02/20
28,332	Orange	73	Male	No		Yes	FL resident	04/02/20
28,333	Orange	29	Female	No		No	FL resident	04/02/20
28,334	Orange	29	Male	Yes	CO; FL	Unknown	FL resident	04/02/20
28,335	Orange	42	Male	No		Yes	FL resident	04/02/20
28,336	Orange	59	Female	Yes	NY	Unknown	FL resident	04/02/20
28,337	Orange	39	Female	No		Unknown	FL resident	04/02/20
28,338	Orange	30	Female	No		Yes	FL resident	04/02/20
28,339	Orange	50	Male	Yes	FL; IL	No	FL resident	04/02/20
28,340	Orange	31	Male	No		Yes	FL resident	04/02/20
28,341	Orange	1	Male	No		Yes	FL resident	04/02/20
28,342	Orange	45	Male	No		No	FL resident	04/02/20
28,343	Orange	70	Female	No		No	FL resident	04/02/20
28,344	Orange	45	Male	No		No	FL resident	04/02/20
28,345	Orange	28	Female	Unknown		Yes	FL resident	04/02/20
28,346	Orange	52	Female	No		Yes	FL resident	04/02/20
28,347	Orange	42	Male	No		Yes	FL resident	04/02/20
28,348	Orange	33	Male	No		Unknown	FL resident	04/02/20
28,349	Orange	38	Female	No		No	FL resident	04/02/20
28,350	Orange	24	Male	No		Yes	FL resident	04/02/20
28,351	Orange	27	Female	No		Yes	FL resident	04/02/20
28,352	Orange	72	Female	No		Yes	FL resident	04/02/20
28,353	Orange	48	Male	No		No	FL resident	04/02/20
28,354	Orange	16	Male	No		Yes	FL resident	04/02/20
28,355	Orange	24	Female	No		No	FL resident	04/02/20
28,356	Orange	33	Male	No		Unknown	FL resident	04/02/20
28,357	Orange	29	Male	No		Yes	FL resident	04/02/20
28,358	Orange	33	Female	No		Yes	FL resident	04/02/20
28,359	Orange	34	Male	No		No	FL resident	04/02/20
28,360	Orange	56	Male	No		No	FL resident	04/02/20
28,361	Orange	60	Female	No		No	FL resident	04/02/20
28,362	Orange	57	Female	No		No	FL resident	04/02/20
28,363	Orange	73	Female	No		Yes	FL resident	04/02/20
28,364	Orange	41	Female	No		Yes	FL resident	04/02/20
28,365	Orange	48	Male	No		Yes	FL resident	04/02/20
28,366	Orange	41	Female	No		Yes	FL resident	04/02/20
28,367	Orange	49	Female	Yes	UNKNOWN COUNTRY	Unknown	FL resident	04/02/20
28,368	Orange	30	Male	Yes	NJ	Yes	FL resident	04/02/20
28,369	Orange	2	Male	No		Yes	FL resident	04/02/20
28,370	Orange	0	Female	Yes	NY	Yes	FL resident	04/02/20
28,371	Orange	7	Female	No		Yes	FL resident	04/02/20
28,372	Orange	20	Female	Yes	IL	Yes	FL resident	04/02/20
28,373	Orange	5	Female	No		Yes	FL resident	04/02/20
28,374	Orange	32	Female	No		Yes	FL resident	04/02/20
28,375	Orange	28	Male	No		Yes	FL resident	04/02/20
28,376	Orange	43	Female	No		Unknown	FL resident	04/02/20
28,377	Orange	48	Female	No		Yes	FL resident	04/02/20
28,378	Orange	29	Female	No			FL resident	04/02/20
28,379	Orange	27	Female	No		Yes	FL resident	04/02/20
28,380	Orange	56	Female	Unknown			FL resident	04/02/20
28,381	Orange	58	Male	No		Yes	FL resident	04/02/20
28,382	Orange	80	Male	No		No	FL resident	04/02/20
28,383	Orange	49	Male	No		No	FL resident	04/02/20
28,384	Orange	60	Female	Yes	CA	No	FL resident	04/02/20
28,385	Orange	45	Female	Yes	FL; NY	No	FL resident	04/02/20
28,386	Orange	47	Female	No		Yes	FL resident	04/02/20
28,387	Orange	48	Female	No		Yes	FL resident	04/02/20
28,388	Orange	42	Female	No		No	FL resident	04/02/20
28,389	Orange	46	Male	No		Yes	FL resident	04/02/20
28,390	Orange	35	Male	No		No	FL resident	04/02/20

# Coronavirus: line list of cases

Data verified as of May 5, 2020 at 10 AM

Data in this report are provisional and subject to change.

Case	County	Age	Gender	Travel related	Travel detail	Contact with a confirmed case	Jurisdiction	Date case counted
28,391	Orange	29	Male	No		Yes	FL resident	04/02/20
28,392	Orange	34	Male	Unknown		Yes	FL resident	04/02/20
28,393	Orange	33	Male	No		Yes	FL resident	04/02/20
28,394	Orange	31	Male	No		Yes	FL resident	04/02/20
28,395	Orange	33	Female	No		Yes	FL resident	04/02/20
28,396	Orange	74	Female	No		Yes	FL resident	04/02/20
28,397	Orange	48	Male	No		No	FL resident	04/02/20
28,398	Orange	33	Male	No		Yes	FL resident	04/02/20
28,399	Orange	66	Female	Yes	FL; NY	Yes	FL resident	04/02/20
28,400	Orange	37	Male	No		Unknown	FL resident	04/02/20
28,401	Orange	30	Male	No		Yes	FL resident	04/02/20
28,402	Orange	34	Female	No		No	FL resident	04/03/20
28,403	Orange	40	Female	Yes	FL; NY	Yes	FL resident	04/03/20
28,404	Orange	47	Male	No		Yes	FL resident	04/03/20
28,405	Orange	24	Female	No		Yes	FL resident	04/03/20
28,406	Orange	24	Female	Yes	FL; UNITED ARAB EMIRATES	No	FL resident	04/03/20
28,407	Orange	65	Female	Yes	FL; PUERTO RICO	Yes	FL resident	04/03/20
28,408	Orange	22	Female	No		Yes	FL resident	04/03/20
28,409	Orange	22	Female	No		Yes	FL resident	04/03/20
28,410	Orange	21	Male	No		Yes	FL resident	04/03/20
28,411	Orange	28	Female	Yes	CT; FL; PA	No	FL resident	04/03/20
28,412	Orange	40	Female	Yes	FL; WY	Yes	FL resident	04/03/20
28,413	Orange	33	Female	Yes	NY	No	FL resident	04/03/20
28,414	Orange	68	Male	Yes	CO; FL	No	FL resident	04/03/20
28,415	Orange	56	Female	No		Yes	FL resident	04/03/20
28,416	Orange	23	Female	No		Yes	FL resident	04/03/20
28,417	Orange	34	Male	No		Yes	FL resident	04/03/20
28,418	Orange	59	Female	No		Yes	FL resident	04/03/20
28,419	Orange	26	Male	No		Yes	FL resident	04/03/20
28,420	Orange	51	Male	No		No	FL resident	04/03/20
28,421	Orange	46	Female	No		Yes	FL resident	04/03/20
28,422	Orange	36	Female	No		Unknown	FL resident	04/03/20
28,423	Orange	35	Female	No		Yes	FL resident	04/03/20
28,424	Orange	60	Male	Yes	FL; WI	Yes	FL resident	04/03/20
28,425	Orange	46	Female	No		Yes	FL resident	04/03/20
28,426	Orange	45	Male	No		Yes	FL resident	04/03/20
28,427	Orange	34	Female	No		No	FL resident	04/03/20
28,428	Orange	65	Male	No		Unknown	FL resident	04/03/20
28,429	Orange	52	Male	No		No	FL resident	04/03/20
28,430	Orange	32	Male	No		Unknown	FL resident	04/03/20
28,431	Orange	29	Female	Yes	UNITED KINGDOM	Yes	FL resident	04/03/20
28,432	Orange	51	Male	No		Yes	FL resident	04/03/20
28,433	Orange	51	Female	No		Yes	FL resident	04/03/20
28,434	Orange	55	Male	Unknown			FL resident	04/03/20
28,435	Orange	60	Male	No		No	FL resident	04/03/20
28,436	Orange	32	Male	Unknown			FL resident	04/03/20
28,437	Orange	38	Male	Yes	FL; MA	No	FL resident	04/03/20
28,438	Orange	34	Male	No		Yes	FL resident	04/03/20
28,439	Orange	54	Female	No		Unknown	FL resident	04/03/20
28,440	Orange	45	Female	Yes	FL; MI	Yes	FL resident	04/03/20
28,441	Orange	32	Male	No		Yes	FL resident	04/03/20
28,442	Orange	52	Male	No		Yes	FL resident	04/03/20
28,443	Orange	71	Female	Yes	NJ	Yes	FL resident	04/03/20
28,444	Orange	71	Female	Unknown			FL resident	04/03/20
28,445	Orange	86	Female	No		Yes	FL resident	04/03/20
28,446	Orange	41	Female	Unknown			FL resident	04/03/20
28,447	Orange	58	Male	Yes	LA	Unknown	FL resident	04/03/20
28,448	Orange	49	Male	No		Yes	FL resident	04/03/20
28,449	Orange	23	Male	No		Yes	FL resident	04/03/20
28,450	Orange	43	Female	Yes	FL; PUERTO RICO	No	FL resident	04/03/20
28,451	Orange	46	Female	No		No	FL resident	04/03/20
28,452	Orange	30	Male	Unknown		Yes	FL resident	04/04/20

# Coronavirus: line list of cases

Data verified as of May 5, 2020 at 10 AM

Data in this report are provisional and subject to change.

Case	County	Age	Gender	Travel related	Travel detail	Contact with a confirmed case	Jurisdiction	Date case counted
28,453	Orange	86	Female	No		Unknown	FL resident	04/04/20
28,454	Orange	38	Female	Yes	Cayman Islands; FL; Jamaica; Mexico	Unknown	FL resident	04/04/20
28,455	Orange	29	Male	No		Unknown	FL resident	04/04/20
28,456	Orange	3	Female	No		Yes	FL resident	04/04/20
28,457	Orange	28	Female	No		Yes	FL resident	04/04/20
28,458	Orange	35	Female	No		Yes	FL resident	04/04/20
28,459	Orange	58	Female	No		No	FL resident	04/04/20
28,460	Orange	26	Male	No		Yes	FL resident	04/04/20
28,461	Orange	12	Male	No		Yes	FL resident	04/04/20
28,462	Orange	43	Female	No		Yes	FL resident	04/04/20
28,463	Orange	16	Female	No		Yes	FL resident	04/04/20
28,464	Orange	74	Male	Yes	FL; LA	No	FL resident	04/04/20
28,465	Orange	60	Male	Yes	FL; NY	Yes	FL resident	04/04/20
28,466	Orange	17	Male	Unknown			FL resident	04/04/20
28,467	Orange	44	Male	No		Yes	FL resident	04/04/20
28,468	Orange	58	Male	No		Yes	FL resident	04/04/20
28,469	Orange	43	Female	No		No	FL resident	04/04/20
28,470	Orange	26	Female	No		No	FL resident	04/04/20
28,471	Orange	21	Female	No		No	FL resident	04/04/20
28,472	Orange	63	Male	Unknown		Yes	FL resident	04/04/20
28,473	Orange	24	Male	No		No	FL resident	04/04/20
28,474	Orange	35	Male	No		Unknown	FL resident	04/04/20
28,475	Orange	46	Male	No		Yes	FL resident	04/04/20
28,476	Orange	44	Female	No		No	FL resident	04/04/20
28,477	Orange	70	Female	Unknown			FL resident	04/04/20
28,478	Orange	35	Female	No		No	FL resident	04/04/20
28,479	Orange	30	Female	No		Yes	FL resident	04/04/20
28,480	Orange	59	Male	No		Yes	FL resident	04/04/20
28,481	Orange	27	Male	No		No	FL resident	04/04/20
28,482	Orange	26	Female	No		Unknown	FL resident	04/04/20
28,483	Orange	34	Female	No		No	FL resident	04/04/20
28,484	Orange	55	Male	No		Yes	FL resident	04/04/20
28,485	Orange	58	Male	No		Yes	FL resident	04/04/20
28,486	Orange	29	Female	Yes	NY	Yes	FL resident	04/04/20
28,487	Orange	58	Female	Yes	FL; NY	Yes	FL resident	04/04/20
28,488	Orange	50	Male	No		No	FL resident	04/04/20
28,489	Orange	59	Male	Yes	NY	No	FL resident	04/04/20
28,490	Orange	28	Female	No		No	FL resident	04/04/20
28,491	Orange	48	Male	No			FL resident	04/04/20
28,492	Orange	67	Female	No		Yes	FL resident	04/04/20
28,493	Orange	101	Female	No		No	FL resident	04/04/20
28,494	Orange	33	Male	No		Yes	FL resident	04/04/20
28,495	Orange	55	Male	No		Unknown	FL resident	04/04/20
28,496	Orange	37	Male	Unknown			FL resident	04/04/20
28,497	Orange	48	Female	Unknown		Yes	FL resident	04/04/20
28,498	Orange	35	Male	No		No	FL resident	04/04/20
28,499	Orange	36	Male	No		No	FL resident	04/04/20
28,500	Orange	19	Female	No		Yes	FL resident	04/04/20
28,501	Orange	25	Female	No		Yes	FL resident	04/04/20
28,502	Orange	51	Female	No		Yes	FL resident	04/04/20
28,503	Orange	37	Female	No		Yes	FL resident	04/04/20
28,504	Orange	38	Male	No		Yes	FL resident	04/04/20
28,505	Orange	57	Male	No		No	FL resident	04/04/20
28,506	Orange	52	Female	Yes	GA; NV; NY; TX	Unknown	FL resident	04/04/20
28,507	Orange	32	Male	Yes	CA; FL	Yes	FL resident	04/04/20
28,508	Orange	31	Male	Yes	ASIA; FL; LA	Yes	FL resident	04/04/20
28,509	Orange	35	Male	Unknown		Yes	FL resident	04/04/20
28,510	Orange	60	Female	Unknown			FL resident	04/05/20
28,511	Orange	72	Female	No		Yes	FL resident	04/05/20
28,512	Orange	45	Female	No		Yes	FL resident	04/05/20
28,513	Orange	66	Female	No		Yes	FL resident	04/05/20

# Coronavirus: line list of cases

Data verified as of May 5, 2020 at 10 AM

Data in this report are provisional and subject to change.

Case	County	Age	Gender	Travel related	Travel detail	Contact with a confirmed case	Jurisdiction	Date case counted
28,514	Orange	55	Male	No		No	FL resident	04/05/20
28,515	Orange	54	Male	No		Yes	FL resident	04/05/20
28,516	Orange	34	Male	No		Yes	FL resident	04/05/20
28,517	Orange	66	Male	Unknown			FL resident	04/05/20
28,518	Orange	74	Male	Yes	SOUTH AMERICA	Yes	FL resident	04/05/20
28,519	Orange	56	Male	No		Yes	FL resident	04/05/20
28,520	Orange	23	Male	Yes	FL; NJ	Yes	FL resident	04/05/20
28,521	Orange	42	Male	No		No	FL resident	04/05/20
28,522	Orange	68	Male	Yes	FL; OK	Unknown	FL resident	04/05/20
28,523	Orange	40	Male	No		Yes	FL resident	04/05/20
28,524	Orange	51	Female	No		Yes	FL resident	04/05/20
28,525	Orange	24	Male	Unknown			FL resident	04/05/20
28,526	Orange	65	Female	No		No	FL resident	04/05/20
28,527	Orange	45	Male	No		Yes	FL resident	04/05/20
28,528	Orange	35	Female	No		No	FL resident	04/05/20
28,529	Orange	17	Male	Unknown			FL resident	04/05/20
28,530	Orange	47	Female	No		Yes	FL resident	04/05/20
28,531	Orange	51	Male	No		No	FL resident	04/05/20
28,532	Orange	29	Female	Yes	CHILE; FL; TX	Yes	FL resident	04/05/20
28,533	Orange	39	Male	No		No	FL resident	04/05/20
28,534	Orange	32	Female	No		Yes	FL resident	04/05/20
28,535	Orange	46	Male	No		No	FL resident	04/05/20
28,536	Orange	35	Male	No		Yes	FL resident	04/05/20
28,537	Orange	43	Female	No		No	FL resident	04/05/20
28,538	Orange	45	Male	No		Yes	FL resident	04/05/20
28,539	Orange	37	Male	No		Yes	FL resident	04/05/20
28,540	Orange	19	Female	No		Yes	FL resident	04/05/20
28,541	Orange	41	Male	No		No	FL resident	04/05/20
28,542	Orange	24	Male	No		No	FL resident	04/05/20
28,543	Orange	54	Female	No			FL resident	04/06/20
28,544	Orange	70	Male	No		Yes	FL resident	04/06/20
28,545	Orange	59	Female	Yes	FL; TN	No	FL resident	04/06/20
28,546	Orange	24	Female	No		No	FL resident	04/06/20
28,547	Orange	65	Female	No		Yes	FL resident	04/06/20
28,548	Orange	55	Male	Yes	FL; NY	Yes	FL resident	04/06/20
28,549	Orange	48	Male	Yes	FL; NY	No	FL resident	04/06/20
28,550	Orange	41	Female	No		No	FL resident	04/06/20
28,551	Orange	53	Female	No		No	FL resident	04/06/20
28,552	Orange	55	Female	Yes	FL; MO	Yes	FL resident	04/06/20
28,553	Orange	66	Female	No		No	FL resident	04/06/20
28,554	Orange	38	Male	No		Yes	FL resident	04/06/20
28,555	Orange	45	Male	No		No	FL resident	04/06/20
28,556	Orange	23	Male	No		Unknown	FL resident	04/06/20
28,557	Orange	39	Female	No		No	FL resident	04/06/20
28,558	Orange	51	Male	Unknown		Yes	FL resident	04/06/20
28,559	Orange	25	Female	No		Yes	FL resident	04/06/20
28,560	Orange	77	Male	No		Yes	FL resident	04/06/20
28,561	Orange	69	Female	No		Yes	FL resident	04/06/20
28,562	Orange	30	Male	No		No	FL resident	04/06/20
28,563	Orange	67	Female	Unknown			FL resident	04/06/20
28,564	Orange	64	Female	Yes	NY	No	FL resident	04/06/20
28,565	Orange	64	Male	No		Yes	FL resident	04/06/20
28,566	Orange	60	Male	No		Yes	FL resident	04/06/20
28,567	Orange	63	Male	No		Yes	FL resident	04/06/20
28,568	Orange	93	Male	No		Unknown	FL resident	04/06/20
28,569	Orange	37	Male	No		Yes	FL resident	04/06/20
28,570	Orange	64	Female	Unknown			FL resident	04/06/20
28,571	Orange	2	Male	No		No	FL resident	04/06/20
28,572	Orange	52	Female	No		Yes	FL resident	04/06/20
28,573	Orange	52	Male	No		Yes	FL resident	04/06/20
28,574	Orange	56	Male	No		Unknown	FL resident	04/06/20
28,575	Orange	54	Female	No		Unknown	FL resident	04/06/20

# Coronavirus: line list of cases

Data verified as of May 5, 2020 at 10 AM

Data in this report are provisional and subject to change.

Case	County	Age	Gender	Travel related	Travel detail	Contact with a confirmed case	Jurisdiction	Date case counted
28,576	Orange	46	Female	No		Yes	FL resident	04/06/20
28,577	Orange	43	Female	No		No	FL resident	04/06/20
28,578	Orange	39	Female	Yes	MI	No	FL resident	04/07/20
28,579	Orange	35	Male	No		Yes	FL resident	04/07/20
28,580	Orange	49	Male	Yes	IL; NM; NY; TN	No	FL resident	04/07/20
28,581	Orange	28	Female	Unknown		Unknown	FL resident	04/07/20
28,582	Orange	48	Male	No		No	FL resident	04/07/20
28,583	Orange	31	Male	Unknown		No	FL resident	04/07/20
28,584	Orange	42	Female	Yes	FL; LA	Yes	FL resident	04/07/20
28,585	Orange	65	Male	No		Yes	FL resident	04/07/20
28,586	Orange	60	Female	No		No	FL resident	04/07/20
28,587	Orange	41	Female	No		Unknown	FL resident	04/07/20
28,588	Orange	27	Female	Yes	FL; NY	Yes	FL resident	04/07/20
28,589	Orange	35	Male	No		Yes	FL resident	04/07/20
28,590	Orange	51	Female	Yes	GA	Yes	FL resident	04/07/20
28,591	Orange	54	Male	Yes	GA	Yes	FL resident	04/07/20
28,592	Orange	57	Male	No		No	FL resident	04/07/20
28,593	Orange	50	Male	No		No	FL resident	04/07/20
28,594	Orange	52	Female	No		No	FL resident	04/07/20
28,595	Orange	40	Male	No		Unknown	FL resident	04/07/20
28,596	Orange	58	Female	No		Yes	FL resident	04/07/20
28,597	Orange	80	Male	Unknown			FL resident	04/07/20
28,598	Orange	85	Female	No		Yes	FL resident	04/07/20
28,599	Orange	36	Male	No		Yes	FL resident	04/07/20
28,600	Orange	65	Female	No		Yes	FL resident	04/08/20
28,601	Orange	46	Male	Yes	NY	Yes	FL resident	04/08/20
28,602	Orange	18	Male	No		No	FL resident	04/08/20
28,603	Orange	57	Female	Yes	NY	Yes	FL resident	04/08/20
28,604	Orange	49	Male	No		No	FL resident	04/08/20
28,605	Orange	52	Female	No		No	FL resident	04/08/20
28,606	Orange	19	Female	No		No	FL resident	04/08/20
28,607	Orange	34	Male	Unknown			FL resident	04/08/20
28,608	Orange	33	Female	No		Yes	FL resident	04/08/20
28,609	Orange	48	Female	No		No	FL resident	04/08/20
28,610	Orange	32	Male	No		Yes	FL resident	04/08/20
28,611	Orange	60	Male	Unknown			FL resident	04/08/20
28,612	Orange	39	Male	Yes	NY	Yes	FL resident	04/08/20
28,613	Orange	21	Male	No		Yes	FL resident	04/08/20
28,614	Orange	52	Female	Yes	FL; PUERTO RICO	Yes	FL resident	04/08/20
28,615	Orange	28	Female	No		No	FL resident	04/08/20
28,616	Orange	57	Female	Yes	UNITED KINGDOM	Yes	FL resident	04/08/20
28,617	Orange	30	Female	No		No	FL resident	04/08/20
28,618	Orange	81	Male	No		No	FL resident	04/08/20
28,619	Orange	41	Male	Unknown			FL resident	04/08/20
28,620	Orange	41	Female	Yes	NY	Yes	FL resident	04/08/20
28,621	Orange	16	Female	No		Yes	FL resident	04/08/20
28,622	Orange	53	Male	No		No	FL resident	04/08/20
28,623	Orange	18	Female	No		Yes	FL resident	04/08/20
28,624	Orange	75	Male	No		Yes	FL resident	04/08/20
28,625	Orange	70	Female	No		Yes	FL resident	04/08/20
28,626	Orange	62	Male	No		Yes	FL resident	04/08/20
28,627	Orange	38	Male	No		Unknown	FL resident	04/08/20
28,628	Orange	25	Male	No		Yes	FL resident	04/08/20
28,629	Orange	57	Female	No		Yes	FL resident	04/08/20
28,630	Orange	62	Male	No		Yes	FL resident	04/08/20
28,631	Orange	36	Female	No		Unknown	FL resident	04/08/20
28,632	Orange	44	Female	Yes	CA; FL	No	FL resident	04/08/20
28,633	Orange	27	Female	No		No	FL resident	04/08/20
28,634	Orange	51	Female	No		No	FL resident	04/08/20
28,635	Orange	65	Male	Yes	FL; PUERTO RICO	Yes	FL resident	04/08/20
28,636	Orange	85	Female	No		No	FL resident	04/08/20
28,637	Orange	42	Female	No		No	FL resident	04/08/20

# Coronavirus: line list of cases

Data verified as of May 5, 2020 at 10 AM

Data in this report are provisional and subject to change.

Case	County	Age	Gender	Travel related	Travel detail	Contact with a confirmed case	Jurisdiction	Date case counted
28,638	Orange	49	Female	No		No	FL resident	04/08/20
28,639	Orange	30	Female	No		No	FL resident	04/08/20
28,640	Orange	89	Female	No		No	FL resident	04/08/20
28,641	Orange	53	Male	Unknown			FL resident	04/08/20
28,642	Orange	55	Male	Yes	FL; UT	No	FL resident	04/08/20
28,643	Orange	81	Female	No		No	FL resident	04/08/20
28,644	Orange	42	Male	No		Yes	FL resident	04/08/20
28,645	Orange	71	Female	Yes	SPAIN	Yes	FL resident	04/08/20
28,646	Orange	15	Male	Unknown		Yes	FL resident	04/08/20
28,647	Orange	19	Female	No		Yes	FL resident	04/08/20
28,648	Orange	18	Male	No		Yes	FL resident	04/08/20
28,649	Orange	41	Female	No		Yes	FL resident	04/08/20
28,650	Orange	31	Female	Yes	FL; ITALY	Unknown	FL resident	04/08/20
28,651	Orange	68	Female	No		Yes	FL resident	04/08/20
28,652	Orange	44	Female	No		Yes	FL resident	04/08/20
28,653	Orange	42	Male	Yes	FL; NY	Yes	FL resident	04/08/20
28,654	Orange	23	Female	No		Yes	FL resident	04/08/20
28,655	Orange	24	Female	No		No	FL resident	04/08/20
28,656	Orange	22	Female	No		No	FL resident	04/08/20
28,657	Orange	65	Male	No		Yes	FL resident	04/08/20
28,658	Orange	26	Female	No		No	FL resident	04/08/20
28,659	Orange	57	Male	Yes	FL; KUWAIT; QATAR	Yes	FL resident	04/08/20
28,660	Orange	55	Male	No		Yes	FL resident	04/08/20
28,661	Orange	56	Female	No		Yes	FL resident	04/08/20
28,662	Orange	56	Male	No		Yes	FL resident	04/08/20
28,663	Orange	84	Female	No		No	FL resident	04/08/20
28,664	Orange	92	Female	No		No	FL resident	04/08/20
28,665	Orange	46	Female	Unknown			FL resident	04/08/20
28,666	Orange	43	Female	No		Yes	FL resident	04/09/20
28,667	Orange	24	Male	No		Yes	FL resident	04/09/20
28,668	Orange	53	Female	No		Yes	FL resident	04/09/20
28,669	Orange	40	Male	No		No	FL resident	04/09/20
28,670	Orange	55	Female	No		No	FL resident	04/09/20
28,671	Orange	47	Female	No		No	FL resident	04/09/20
28,672	Orange	44	Female	Yes	FL; VA	Yes	FL resident	04/09/20
28,673	Orange	41	Female	No		No	FL resident	04/09/20
28,674	Orange	56	Male	No		Yes	FL resident	04/09/20
28,675	Orange	60	Male	No		Yes	FL resident	04/09/20
28,676	Orange	39	Female	No		Yes	FL resident	04/09/20
28,677	Orange	52	Female	No		Yes	FL resident	04/09/20
28,678	Orange	21	Female	No		Yes	FL resident	04/09/20
28,679	Orange	75	Male	No		Yes	FL resident	04/09/20
28,680	Orange	22	Female	No		Yes	FL resident	04/09/20
28,681	Orange	56	Male	No		Yes	FL resident	04/09/20
28,682	Orange	23	Male	Yes	FL; GA; VA	Yes	FL resident	04/09/20
28,683	Orange	36	Male	No		Yes	FL resident	04/09/20
28,684	Orange	28	Female	Yes	FL; GA; NY; OH; PUERTO RICO; TX	No	FL resident	04/09/20
28,685	Orange	27	Female	Yes	FL; GA	Yes	FL resident	04/09/20
28,686	Orange	22	Female	No		Yes	FL resident	04/09/20
28,687	Orange	51	Female	Unknown			FL resident	04/09/20
28,688	Orange	32	Male	No		No	FL resident	04/09/20
28,689	Orange	40	Female	No		No	FL resident	04/09/20
28,690	Orange	58	Male	Yes	FL; OK; VA	Yes	FL resident	04/09/20
28,691	Orange	66	Male	Unknown			FL resident	04/09/20
28,692	Orange	81	Female	No		Unknown	FL resident	04/09/20
28,693	Orange	41	Female	No		Unknown	FL resident	04/09/20
28,694	Orange	34	Female	Yes	UT	No	FL resident	04/09/20
28,695	Orange	22	Female	No		No	FL resident	04/09/20
28,696	Orange	52	Male	No		Yes	FL resident	04/09/20
28,697	Orange	29	Female	No		Yes	FL resident	04/09/20
28,698	Orange	41	Male	No		No	FL resident	04/09/20

# Coronavirus: line list of cases

Data verified as of May 5, 2020 at 10 AM

Data in this report are provisional and subject to change.

Case	County	Age	Gender	Travel related	Travel detail	Contact with a confirmed case	Jurisdiction	Date case counted
28,699	Orange	24	Male	No		Unknown	FL resident	04/09/20
28,700	Orange	51	Female	No		No	FL resident	04/09/20
28,701	Orange	39	Female	No		Yes	FL resident	04/09/20
28,702	Orange	56	Female	No		Yes	FL resident	04/09/20
28,703	Orange	66	Male	No		Yes	FL resident	04/09/20
28,704	Orange	61	Female	Unknown		Yes	FL resident	04/09/20
28,705	Orange	52	Male	No		No	FL resident	04/09/20
28,706	Orange	28	Male	Unknown		No	FL resident	04/09/20
28,707	Orange	52	Female	No		Yes	FL resident	04/09/20
28,708	Orange	21	Male	Unknown			FL resident	04/10/20
28,709	Orange	7	Male	No		No	FL resident	04/10/20
28,710	Orange	59	Female	No		Yes	FL resident	04/10/20
28,711	Orange	32	Male	No		No	FL resident	04/10/20
28,712	Orange	33	Female	No		Yes	FL resident	04/10/20
28,713	Orange	40	Female	No		No	FL resident	04/10/20
28,714	Orange	46	Male	No		Yes	FL resident	04/10/20
28,715	Orange	62	Male	Unknown		Yes	FL resident	04/10/20
28,716	Orange	45	Female	Unknown			FL resident	04/10/20
28,717	Orange	50	Female	No		Yes	FL resident	04/10/20
28,718	Orange	63	Female	No		Yes	FL resident	04/10/20
28,719	Orange	22	Female	No		Yes	FL resident	04/10/20
28,720	Orange	52	Male	Yes	FL; PAKISTAN	No	FL resident	04/10/20
28,721	Orange	54	Male	Unknown			FL resident	04/10/20
28,722	Orange	19	Female	No		Yes	FL resident	04/10/20
28,723	Orange	25	Male	Unknown			FL resident	04/10/20
28,724	Orange	68	Male	Yes	FL; NJ; NY	No	FL resident	04/10/20
28,725	Orange	72	Female	No		Yes	FL resident	04/10/20
28,726	Orange	62	Female	No		Yes	FL resident	04/10/20
28,727	Orange	24	Female	No		Yes	FL resident	04/10/20
28,728	Orange	33	Male	No		Yes	FL resident	04/10/20
28,729	Orange	35	Male	No		Unknown	FL resident	04/10/20
28,730	Orange	83	Female	No		No	FL resident	04/10/20
28,731	Orange	75	Male	No		No	FL resident	04/10/20
28,732	Orange	34	Male	No		Unknown	FL resident	04/10/20
28,733	Orange	82	Female	No		Yes	FL resident	04/10/20
28,734	Orange	28	Female	No		No	FL resident	04/10/20
28,735	Orange	60	Female	No		No	FL resident	04/10/20
28,736	Orange	55	Male	No		No	FL resident	04/10/20
28,737	Orange	67	Male	No		No	FL resident	04/11/20
28,738	Orange	21	Female	Unknown			FL resident	04/11/20
28,739	Orange	20	Female	No		Yes	FL resident	04/11/20
28,740	Orange	9	Female	No		Yes	FL resident	04/11/20
28,741	Orange	26	Male	Yes	DC; FL	Yes	FL resident	04/11/20
28,742	Orange	45	Female	No		Yes	FL resident	04/11/20
28,743	Orange	37	Male	No		Unknown	FL resident	04/11/20
28,744	Orange	66	Male	No		Unknown	FL resident	04/11/20
28,745	Orange	62	Male	No		Yes	FL resident	04/11/20
28,746	Orange	83	Female	Unknown			FL resident	04/11/20
28,747	Orange	18	Female	No		Yes	FL resident	04/11/20
28,748	Orange	37	Female	No		No	FL resident	04/11/20
28,749	Orange	69	Female	No		Yes	FL resident	04/11/20
28,750	Orange	50	Male	No		No	FL resident	04/11/20
28,751	Orange	63	Male	No		Yes	FL resident	04/11/20
28,752	Orange	29	Male	Unknown			FL resident	04/11/20
28,753	Orange	33	Male	No		Yes	FL resident	04/11/20
28,754	Orange	61	Female	No		Yes	FL resident	04/11/20
28,755	Orange	53	Female	Yes	GA	No	FL resident	04/11/20
28,756	Orange	28	Male	Yes	FL; UNITED KINGDOM	Yes	FL resident	04/11/20
28,757	Orange	29	Male	No		Yes	FL resident	04/11/20
28,758	Orange	33	Male	No		Yes	FL resident	04/11/20
28,759	Orange	49	Male	No		Yes	FL resident	04/11/20
28,760	Orange	43	Male	No		Unknown	FL resident	04/11/20

# Coronavirus: line list of cases

Data verified as of May 5, 2020 at 10 AM

Data in this report are provisional and subject to change.

Case	County	Age	Gender	Travel related	Travel detail	Contact with a confirmed case	Jurisdiction	Date case counted
28,761	Orange	44	Male	No		Yes	FL resident	04/11/20
28,762	Orange	37	Male	No		No	FL resident	04/11/20
28,763	Orange	33	Male	Yes	FL; NY	No	FL resident	04/11/20
28,764	Orange	49	Male	No		Yes	FL resident	04/11/20
28,765	Orange	31	Male	No		Unknown	FL resident	04/11/20
28,766	Orange	36	Male	No		Yes	FL resident	04/11/20
28,767	Orange	40	Female	No		Yes	FL resident	04/11/20
28,768	Orange	0	Male	No		Yes	FL resident	04/11/20
28,769	Orange	33	Male	No		Yes	FL resident	04/11/20
28,770	Orange	37	Female	No		No	FL resident	04/11/20
28,771	Orange	34	Female	No		Unknown	FL resident	04/11/20
28,772	Orange	55	Female	Yes	DC; FL; SC	No	FL resident	04/12/20
28,773	Orange	54	Female	No		No	FL resident	04/12/20
28,774	Orange	43	Male	Unknown			FL resident	04/12/20
28,775	Orange	47	Male	No		No	FL resident	04/12/20
28,776	Orange	7	Male	No		Yes	FL resident	04/12/20
28,777	Orange	41	Male	No		No	FL resident	04/12/20
28,778	Orange	36	Male	No		Yes	FL resident	04/12/20
28,779	Orange	29	Male	Yes	FL; GEORGIA	No	FL resident	04/12/20
28,780	Orange	40	Male	No		No	FL resident	04/12/20
28,781	Orange	24	Male	No		Unknown	FL resident	04/12/20
28,782	Orange	63	Female	No		No	FL resident	04/12/20
28,783	Orange	35	Male	Yes	FL; NJ	Unknown	FL resident	04/12/20
28,784	Orange	46	Male	No		Unknown	FL resident	04/12/20
28,785	Orange	63	Male	No		No	FL resident	04/12/20
28,786	Orange	73	Female	No		Yes	FL resident	04/12/20
28,787	Orange	60	Male	No		Yes	FL resident	04/12/20
28,788	Orange	51	Female	No		Yes	FL resident	04/12/20
28,789	Orange	57	Female	No		Yes	FL resident	04/12/20
28,790	Orange	36	Female	No		Yes	FL resident	04/12/20
28,791	Orange	30	Male	Unknown			FL resident	04/12/20
28,792	Orange	7	Female	Unknown			FL resident	04/12/20
28,793	Orange	87	Female	No		No	FL resident	04/12/20
28,794	Orange	31	Male	Yes	FL; HONDURAS	Yes	FL resident	04/12/20
28,795	Orange	35	Male	No		Yes	FL resident	04/12/20
28,796	Orange	52	Female	No		No	FL resident	04/12/20
28,797	Orange	19	Male	No		Yes	FL resident	04/12/20
28,798	Orange	50	Female	Yes	UNITED KINGDOM	Yes	FL resident	04/12/20
28,799	Orange	46	Male	No		Yes	FL resident	04/12/20
28,800	Orange	29	Female	No		Yes	FL resident	04/12/20
28,801	Orange	0	Female	Unknown		Yes	FL resident	04/12/20
28,802	Orange	21	Female	Unknown			FL resident	04/12/20
28,803	Orange	10	Male	Unknown			FL resident	04/12/20
28,804	Orange	54	Female	No		Yes	FL resident	04/12/20
28,805	Orange	66	Female	No		Yes	FL resident	04/12/20
28,806	Orange	30	Male	Yes	FL; LA	Yes	FL resident	04/12/20
28,807	Orange	46	Male	Unknown		Unknown	FL resident	04/12/20
28,808	Orange	18	Female	Yes	FL; PUERTO RICO	No	FL resident	04/12/20
28,809	Orange	51	Male	No		Yes	FL resident	04/12/20
28,810	Orange	48	Female	No		Yes	FL resident	04/12/20
28,811	Orange	20	Male	No		Yes	FL resident	04/12/20
28,812	Orange	48	Female	No		No	FL resident	04/12/20
28,813	Orange	46	Female	No		Yes	FL resident	04/12/20
28,814	Orange	83	Female	No		Yes	FL resident	04/12/20
28,815	Orange	49	Male	No		Yes	FL resident	04/12/20
28,816	Orange	32	Male	No		No	FL resident	04/12/20
28,817	Orange	52	Male	Yes	CA; FL; KS; MA; ME; NC; NJ; UT; WA; WY	No	FL resident	04/12/20
28,818	Orange	38	Male	No		Yes	FL resident	04/13/20
28,819	Orange	14	Female	No		Yes	FL resident	04/13/20
28,820	Orange	24	Female	No		No	FL resident	04/13/20
28,821	Orange	31	Male	Unknown			FL resident	04/13/20

# Coronavirus: line list of cases

Data verified as of May 5, 2020 at 10 AM

Data in this report are provisional and subject to change.

Case	County	Age	Gender	Travel related	Travel detail	Contact with a confirmed case	Jurisdiction	Date case counted
28,822	Orange	2	Male	No		Yes	FL resident	04/13/20
28,823	Orange	22	Female	No		Yes	FL resident	04/13/20
28,824	Orange	43	Female	Unknown			FL resident	04/13/20
28,825	Orange	40	Female	No		Yes	FL resident	04/13/20
28,826	Orange	38	Male	No		Yes	FL resident	04/13/20
28,827	Orange	44	Female	No		No	FL resident	04/13/20
28,828	Orange	52	Male	Yes	FL; NY	No	FL resident	04/13/20
28,829	Orange	36	Female	No		Unknown	FL resident	04/13/20
28,830	Orange	85	Male	No		No	FL resident	04/13/20
28,831	Orange	44	Female	No		Yes	FL resident	04/13/20
28,832	Orange	48	Female	No		No	FL resident	04/13/20
28,833	Orange	45	Male	No		No	FL resident	04/13/20
28,834	Orange	50	Female	No		Yes	FL resident	04/13/20
28,835	Orange	17	Male	Unknown			FL resident	04/13/20
28,836	Orange	50	Female	Yes	FL; NJ	Yes	FL resident	04/13/20
28,837	Orange	1	Female	No		Yes	FL resident	04/13/20
28,838	Orange	41	Male	Unknown			FL resident	04/13/20
28,839	Orange	58	Male	No		Yes	FL resident	04/13/20
28,840	Orange	63	Female	Unknown			FL resident	04/13/20
28,841	Orange	21	Male	No		Yes	FL resident	04/13/20
28,842	Orange	22	Male	No		Yes	FL resident	04/13/20
28,843	Orange	57	Female	No		No	FL resident	04/13/20
28,844	Orange	37	Female	No		Yes	FL resident	04/13/20
28,845	Orange	63	Female	Yes	FL; NY	No	FL resident	04/13/20
28,846	Orange	64	Female	No		Yes	FL resident	04/14/20
28,847	Orange	61	Male	No		No	FL resident	04/14/20
28,848	Orange	64	Male	Unknown			FL resident	04/14/20
28,849	Orange	32	Male	No		Yes	FL resident	04/14/20
28,850	Orange	24	Male	Unknown			FL resident	04/14/20
28,851	Orange	45	Male	Yes	NY	No	FL resident	04/14/20
28,852	Orange	18	Male	No		Yes	FL resident	04/14/20
28,853	Orange	66	Male	No		Yes	FL resident	04/14/20
28,854	Orange	16	Female	No		Yes	FL resident	04/14/20
28,855	Orange	51	Female	Unknown		Unknown	FL resident	04/14/20
28,856	Orange	18	Male	No		Yes	FL resident	04/14/20
28,857	Orange	78	Male	No		No	FL resident	04/14/20
28,858	Orange	38	Male	No		Yes	FL resident	04/14/20
28,859	Orange	3	Male	No		Unknown	FL resident	04/14/20
28,860	Orange	66	Female	Yes	FL; GA	Unknown	FL resident	04/14/20
28,861	Orange	57	Female	No		Yes	FL resident	04/14/20
28,862	Orange	61	Male	No		Yes	FL resident	04/14/20
28,863	Orange	40	Male	Yes	NY	No	FL resident	04/14/20
28,864	Orange	53	Female	No		Yes	FL resident	04/15/20
28,865	Orange	29	Female	No		Yes	FL resident	04/15/20
28,866	Orange	60	Female	No		Yes	FL resident	04/15/20
28,867	Orange	26	Female	Unknown		Yes	FL resident	04/15/20
28,868	Orange	4	Male	No		Yes	FL resident	04/15/20
28,869	Orange	24	Male	No		No	FL resident	04/15/20
28,870	Orange	40	Female	No		Yes	FL resident	04/15/20
28,871	Orange	16	Male	No		Yes	FL resident	04/15/20
28,872	Orange	36	Female	No		Yes	FL resident	04/15/20
28,873	Orange	2	Male	No		Yes	FL resident	04/15/20
28,874	Orange	44	Male	Yes	FL; NH; NY	No	FL resident	04/15/20
28,875	Orange	49	Male	Unknown		Unknown	FL resident	04/15/20
28,876	Orange	32	Female	No		Yes	FL resident	04/15/20
28,877	Orange	50	Female	No		Yes	FL resident	04/15/20
28,878	Orange	71	Female	Unknown		Unknown	FL resident	04/15/20
28,879	Orange	83	Male	No		No	FL resident	04/15/20
28,880	Orange	30	Male	Yes	FL; NY	No	FL resident	04/15/20
28,881	Orange	32	Female	Unknown			FL resident	04/15/20
28,882	Orange	52	Female	No		No	FL resident	04/15/20
28,883	Orange	73	Male	Yes	SPAIN	Yes	FL resident	04/15/20

# Coronavirus: line list of cases

Data verified as of May 5, 2020 at 10 AM

Data in this report are provisional and subject to change.

Case	County	Age	Gender	Travel related	Travel detail	Contact with a confirmed case	Jurisdiction	Date case counted
28,884	Orange	83	Male	Unknown		No	FL resident	04/15/20
28,885	Orange	45	Male	Unknown			FL resident	04/15/20
28,886	Orange	50	Female	Unknown			FL resident	04/15/20
28,887	Orange	50	Female	No			FL resident	04/15/20
28,888	Orange	42	Male	No		Yes	FL resident	04/15/20
28,889	Orange	52	Female	Yes	NJ	Yes	FL resident	04/15/20
28,890	Orange	48	Male	No		Yes	FL resident	04/15/20
28,891	Orange	56	Male	No		No	FL resident	04/15/20
28,892	Orange	24	Male	No		No	FL resident	04/15/20
28,893	Orange	85	Female	No		No	FL resident	04/15/20
28,894	Orange	54	Male	No		Yes	FL resident	04/15/20
28,895	Orange	71	Male	Unknown		Yes	FL resident	04/15/20
28,896	Orange	33	Male	No		Yes	FL resident	04/15/20
28,897	Orange	73	Female	No		Yes	FL resident	04/15/20
28,898	Orange	74	Female	No		Unknown	FL resident	04/15/20
28,899	Orange	60	Male	No		Yes	FL resident	04/16/20
28,900	Orange	49	Female	No		Yes	FL resident	04/16/20
28,901	Orange	25	Female	Unknown			FL resident	04/16/20
28,902	Orange	46	Male	Yes	FL; NY	No	FL resident	04/16/20
28,903	Orange	63	Female	No		Yes	FL resident	04/16/20
28,904	Orange	49	Female	No		Yes	FL resident	04/16/20
28,905	Orange	49	Female	No		Yes	FL resident	04/16/20
28,906	Orange	40	Female	No		Yes	FL resident	04/16/20
28,907	Orange	30	Female	No		No	FL resident	04/16/20
28,908	Orange	36	Female	Unknown			FL resident	04/16/20
28,909	Orange	56	Male	No		No	FL resident	04/16/20
28,910	Orange	65	Male	No		Yes	FL resident	04/16/20
28,911	Orange	11	Male	No		Yes	FL resident	04/16/20
28,912	Orange	69	Female	No		Yes	FL resident	04/16/20
28,913	Orange	53	Male	Yes	ECUADOR; FL	Yes	FL resident	04/16/20
28,914	Orange	28	Female	Yes	ECUADOR; FL	Yes	FL resident	04/16/20
28,915	Orange	37	Female	No		Yes	FL resident	04/16/20
28,916	Orange	10	Female	Unknown		Unknown	FL resident	04/16/20
28,917	Orange	61	Male	No		No	FL resident	04/16/20
28,918	Orange	34	Male	Yes	TN	No	FL resident	04/16/20
28,919	Orange	66	Female	No		Yes	FL resident	04/16/20
28,920	Orange	69	Male	No		Unknown	FL resident	04/16/20
28,921	Orange	23	Male	No		No	FL resident	04/16/20
28,922	Orange	25	Female	No		Yes	FL resident	04/16/20
28,923	Orange	0	Female	Yes	BRAZIL; FL	Yes	FL resident	04/16/20
28,924	Orange	58	Male	No		Yes	FL resident	04/16/20
28,925	Orange	17	Female	No		Yes	FL resident	04/16/20
28,926	Orange	40	Female	No		Yes	FL resident	04/16/20
28,927	Orange	44	Female	No		Yes	FL resident	04/16/20
28,928	Orange	30	Male	No		Yes	FL resident	04/16/20
28,929	Orange	7	Female	No		Yes	FL resident	04/16/20
28,930	Orange	17	Male	No		Yes	FL resident	04/16/20
28,931	Orange	16	Male	No		Yes	FL resident	04/16/20
28,932	Orange	67	Female	No		Yes	FL resident	04/16/20
28,933	Orange	61	Female	Yes	FL; U.S. VIRGIN ISLANDS	Yes	FL resident	04/16/20
28,934	Orange	65	Female	No		No	FL resident	04/16/20
28,935	Orange	77	Female	No		Yes	FL resident	04/16/20
28,936	Orange	26	Male	No		No	FL resident	04/16/20
28,937	Orange	45	Unknown	Unknown		Unknown	FL resident	04/16/20
28,938	Orange	44	Male	No		No	FL resident	04/16/20
28,939	Orange	57	Male	No		No	FL resident	04/16/20
28,940	Orange	47	Female	No		Yes	FL resident	04/16/20
28,941	Orange	41	Male	Unknown			FL resident	04/16/20
28,942	Orange	61	Male	No		Unknown	FL resident	04/16/20
28,943	Orange	67	Male	No		No	FL resident	04/16/20
28,944	Orange	69	Male	Yes	DOMINICAN REPUBLIC; FL	Yes	FL resident	04/16/20
28,945	Orange	29	Male	No		No	FL resident	04/16/20

# Coronavirus: line list of cases

Data verified as of May 5, 2020 at 10 AM

Data in this report are provisional and subject to change.

Case	County	Age	Gender	Travel related	Travel detail	Contact with a confirmed case	Jurisdiction	Date case counted
28,946	Orange	43	Female	No		Yes	FL resident	04/16/20
28,947	Orange	47	Male	No		Yes	FL resident	04/16/20
28,948	Orange	34	Female	No		Yes	FL resident	04/16/20
28,949	Orange	34	Male	No		No	FL resident	04/16/20
28,950	Orange	36	Female	No		Yes	FL resident	04/16/20
28,951	Orange	58	Male	No		Yes	FL resident	04/16/20
28,952	Orange	52	Female	No		Yes	FL resident	04/16/20
28,953	Orange	48	Male	No		Yes	FL resident	04/17/20
28,954	Orange	75	Male	No		No	FL resident	04/17/20
28,955	Orange	29	Male	No		No	FL resident	04/17/20
28,956	Orange	21	Male	No		No	FL resident	04/17/20
28,957	Orange	28	Female	No		Yes	FL resident	04/17/20
28,958	Orange	34	Female	No		No	FL resident	04/17/20
28,959	Orange	24	Female	Unknown		Yes	FL resident	04/17/20
28,960	Orange	71	Female	No		Yes	FL resident	04/17/20
28,961	Orange	60	Female	No		Yes	FL resident	04/17/20
28,962	Orange	23	Male	No		Yes	FL resident	04/17/20
28,963	Orange	33	Female	No		Yes	FL resident	04/17/20
28,964	Orange	36	Male	No		Yes	FL resident	04/17/20
28,965	Orange	58	Male	No		Yes	FL resident	04/17/20
28,966	Orange	35	Female	No		No	FL resident	04/17/20
28,967	Orange	58	Female	Unknown			FL resident	04/17/20
28,968	Orange	42	Male	No		Yes	FL resident	04/17/20
28,969	Orange	65	Female	No		Yes	FL resident	04/17/20
28,970	Orange	31	Female	No		Yes	FL resident	04/17/20
28,971	Orange	26	Female	No		Yes	FL resident	04/17/20
28,972	Orange	46	Female	Unknown			FL resident	04/17/20
28,973	Orange	23	Female	No		Yes	FL resident	04/17/20
28,974	Orange	35	Male	Unknown			FL resident	04/17/20
28,975	Orange	15	Female	No		Yes	FL resident	04/17/20
28,976	Orange	30	Female	No		Yes	FL resident	04/17/20
28,977	Orange	24	Female	No		Yes	FL resident	04/17/20
28,978	Orange	36	Male	No		Unknown	FL resident	04/17/20
28,979	Orange	54	Female	No		Yes	FL resident	04/17/20
28,980	Orange	48	Female	Yes	EL SALVADOR; FL	No	FL resident	04/17/20
28,981	Orange	29	Female	No		Yes	FL resident	04/17/20
28,982	Orange	58	Female	No		Yes	FL resident	04/17/20
28,983	Orange	24	Male	Yes	QATAR; UNKNOWN	No	FL resident	04/17/20
28,984	Orange	79	Male	No		Unknown	FL resident	04/17/20
28,985	Orange	59	Male	No		Yes	FL resident	04/17/20
28,986	Orange	51	Male	No		Yes	FL resident	04/18/20
28,987	Orange	81	Female	No		Yes	FL resident	04/18/20
28,988	Orange	46	Female	No		Yes	FL resident	04/18/20
28,989	Orange	32	Female	No		Yes	FL resident	04/18/20
28,990	Orange	23	Male	No		No	FL resident	04/18/20
28,991	Orange	19	Female	Unknown		Yes	FL resident	04/18/20
28,992	Orange	58	Male	Unknown			FL resident	04/18/20
28,993	Orange	36	Female	Unknown			FL resident	04/18/20
28,994	Orange	33	Male	No		Yes	FL resident	04/18/20
28,995	Orange	51	Male	Yes	CO; CT; WI	Unknown	FL resident	04/18/20
28,996	Orange	32	Female	No		Yes	FL resident	04/18/20
28,997	Orange	61	Female	No		Yes	FL resident	04/18/20
28,998	Orange	34	Female	No		No	FL resident	04/18/20
28,999	Orange	50	Male	Yes	AL; FL	Yes	FL resident	04/18/20
29,000	Orange	46	Male	No		No	FL resident	04/18/20
29,001	Orange	18	Male	No		Yes	FL resident	04/18/20
29,002	Orange	59	Male	Unknown			FL resident	04/18/20
29,003	Orange	32	Male	No		Yes	FL resident	04/18/20
29,004	Orange	13	Female	No		Yes	FL resident	04/18/20
29,005	Orange	54	Female	No		Yes	FL resident	04/18/20
29,006	Orange	15	Male	No		Yes	FL resident	04/18/20
29,007	Orange	56	Male	No		Yes	FL resident	04/18/20

# Coronavirus: line list of cases

Data verified as of May 5, 2020 at 10 AM

Data in this report are provisional and subject to change.

Case	County	Age	Gender	Travel related	Travel detail	Contact with a confirmed case	Jurisdiction	Date case counted
29,008	Orange	41	Female	No		Yes	FL resident	04/18/20
29,009	Orange	49	Female	No		No	FL resident	04/19/20
29,010	Orange	49	Male	No		Yes	FL resident	04/19/20
29,011	Orange	48	Male	Yes	FL; MA	No	FL resident	04/19/20
29,012	Orange	74	Female	No		Yes	FL resident	04/19/20
29,013	Orange	26	Female	No		Yes	FL resident	04/19/20
29,014	Orange	94	Female	No		Unknown	FL resident	04/19/20
29,015	Orange	30	Male	No		Yes	FL resident	04/19/20
29,016	Orange	80	Female	No		Yes	FL resident	04/19/20
29,017	Orange	30	Male	No		No	FL resident	04/19/20
29,018	Orange	32	Male	No		Yes	FL resident	04/19/20
29,019	Orange	43	Female	Unknown			FL resident	04/19/20
29,020	Orange	49	Female	No		Yes	FL resident	04/19/20
29,021	Orange	15	Female	No		No	FL resident	04/19/20
29,022	Orange	26	Female	No		Yes	FL resident	04/19/20
29,023	Orange	25	Female	Unknown			FL resident	04/19/20
29,024	Orange	20	Female	No		Yes	FL resident	04/19/20
29,025	Orange	20	Male	No		No	FL resident	04/19/20
29,026	Orange	42	Male	No		Yes	FL resident	04/19/20
29,027	Orange	46	Male	Yes	NY	Unknown	FL resident	04/19/20
29,028	Orange	55	Female	No		No	FL resident	04/19/20
29,029	Orange	55	Female	No		Yes	FL resident	04/19/20
29,030	Orange	95	Male	Unknown		Yes	FL resident	04/19/20
29,031	Orange	22	Male	No		Yes	FL resident	04/20/20
29,032	Orange	23	Female	No		Yes	FL resident	04/20/20
29,033	Orange	41	Female	No		Yes	FL resident	04/20/20
29,034	Orange	61	Male	No		Yes	FL resident	04/20/20
29,035	Orange	49	Male	No		No	FL resident	04/20/20
29,036	Orange	36	Male	No		Yes	FL resident	04/20/20
29,037	Orange	22	Male	No		No	FL resident	04/20/20
29,038	Orange	53	Female	Unknown			FL resident	04/20/20
29,039	Orange	53	Male	No		No	FL resident	04/20/20
29,040	Orange	62	Female	Yes	NJ	Yes	FL resident	04/20/20
29,041	Orange	49	Female	No		Yes	FL resident	04/20/20
29,042	Orange	46	Male	No		Yes	FL resident	04/21/20
29,043	Orange	29	Female	No		Yes	FL resident	04/21/20
29,044	Orange	77	Female	No		Yes	FL resident	04/21/20
29,045	Orange	56	Female	No		Yes	FL resident	04/21/20
29,046	Orange	54	Female	No		Yes	FL resident	04/21/20
29,047	Orange	44	Female	No		Unknown	FL resident	04/21/20
29,048	Orange	49	Female	No		Yes	FL resident	04/21/20
29,049	Orange	43	Female	No		Yes	FL resident	04/21/20
29,050	Orange	35	Female	No		Yes	FL resident	04/21/20
29,051	Orange	48	Male	No		Yes	FL resident	04/21/20
29,052	Orange	8	Female	No		Yes	FL resident	04/21/20
29,053	Orange	11	Male	No		Yes	FL resident	04/21/20
29,054	Orange	28	Female	No		Yes	FL resident	04/21/20
29,055	Orange	59	Male	No		Yes	FL resident	04/21/20
29,056	Orange	56	Female	No		Yes	FL resident	04/21/20
29,057	Orange	76	Female	No		Yes	FL resident	04/21/20
29,058	Orange	41	Female	Yes	CA; FL; HI; TX	No	FL resident	04/21/20
29,059	Orange	35	Male	Yes	FL; UNKNOWN	Yes	FL resident	04/21/20
29,060	Orange	70	Male	No		Unknown	FL resident	04/21/20
29,061	Orange	54	Female	No		Yes	FL resident	04/21/20
29,062	Orange	28	Female	Unknown			FL resident	04/22/20
29,063	Orange	72	Male	No		Unknown	FL resident	04/22/20
29,064	Orange	22	Male	Unknown			FL resident	04/22/20
29,065	Orange	39	Male	Unknown			FL resident	04/22/20
29,066	Orange	39	Female	Unknown			FL resident	04/22/20
29,067	Orange	81	Male	No		Yes	FL resident	04/22/20
29,068	Orange	26	Male	No		Yes	FL resident	04/22/20
29,069	Orange	49	Male	No		Yes	FL resident	04/22/20

# Coronavirus: line list of cases

Data verified as of May 5, 2020 at 10 AM

Data in this report are provisional and subject to change.

Case	County	Age	Gender	Travel related	Travel detail	Contact with a confirmed case	Jurisdiction	Date case counted
29,070	Orange	37	Female	No		Yes	FL resident	04/22/20
29,071	Orange	34	Male	No		Yes	FL resident	04/22/20
29,072	Orange	26	Male	Unknown			FL resident	04/22/20
29,073	Orange	59	Female	Unknown			FL resident	04/22/20
29,074	Orange	81	Male	No		Yes	FL resident	04/22/20
29,075	Orange	45	Female	No		No	FL resident	04/22/20
29,076	Orange	30	Male	No		Yes	FL resident	04/22/20
29,077	Orange	48	Female	No		Yes	FL resident	04/22/20
29,078	Orange	42	Male	Unknown			FL resident	04/22/20
29,079	Orange	51	Male	No		Yes	FL resident	04/22/20
29,080	Orange	38	Female	No		Yes	FL resident	04/22/20
29,081	Orange	45	Female	Unknown		Yes	FL resident	04/22/20
29,082	Orange	3	Female	No		Yes	FL resident	04/22/20
29,083	Orange	79	Female	Unknown		Yes	FL resident	04/22/20
29,084	Orange	61	Male	No		Yes	FL resident	04/22/20
29,085	Orange	21	Female	No		Yes	FL resident	04/23/20
29,086	Orange	48	Male	Unknown			FL resident	04/23/20
29,087	Orange	71	Male	No		Yes	FL resident	04/23/20
29,088	Orange	21	Female	No		Yes	FL resident	04/23/20
29,089	Orange	48	Male	No		Yes	FL resident	04/23/20
29,090	Orange	40	Male	Unknown			FL resident	04/23/20
29,091	Orange	34	Female	No		Yes	FL resident	04/23/20
29,092	Orange	50	Female	No		No	FL resident	04/23/20
29,093	Orange	57	Female	No		Yes	FL resident	04/23/20
29,094	Orange	59	Male	Yes	FL; GA	Yes	FL resident	04/23/20
29,095	Orange	38	Female	No		Yes	FL resident	04/23/20
29,096	Orange	23	Female	Unknown			FL resident	04/23/20
29,097	Orange	17	Male	No		Yes	FL resident	04/23/20
29,098	Orange	22	Male	Unknown		Yes	FL resident	04/23/20
29,099	Orange	16	Female	No		Yes	FL resident	04/23/20
29,100	Orange	37	Female	No		Yes	FL resident	04/23/20
29,101	Orange	50	Male	No		Yes	FL resident	04/23/20
29,102	Orange	28	Male	Unknown			FL resident	04/23/20
29,103	Orange	53	Male	Unknown			FL resident	04/23/20
29,104	Orange	25	Female	Unknown		Unknown	FL resident	04/23/20
29,105	Orange	22	Male	Yes	FL; NJ	No	FL resident	04/23/20
29,106	Orange	33	Male	No		Yes	FL resident	04/23/20
29,107	Orange	31	Male	No		Unknown	FL resident	04/23/20
29,108	Orange	56	Male	No		Yes	FL resident	04/23/20
29,109	Orange	60	Female	No		Yes	FL resident	04/23/20
29,110	Orange	66	Male	No		Unknown	FL resident	04/23/20
29,111	Orange	18	Female	No		Yes	FL resident	04/23/20
29,112	Orange	37	Female	Unknown		Yes	FL resident	04/23/20
29,113	Orange	29	Female	No		Yes	FL resident	04/24/20
29,114	Orange	21	Male	No		Unknown	FL resident	04/24/20
29,115	Orange	24	Male	No		Yes	FL resident	04/24/20
29,116	Orange	44	Male	No		No	FL resident	04/24/20
29,117	Orange	24	Female	Unknown			FL resident	04/24/20
29,118	Orange	26	Male	Unknown			FL resident	04/24/20
29,119	Orange	3	Female	No		Yes	FL resident	04/24/20
29,120	Orange	25	Male	Unknown		Unknown	FL resident	04/24/20
29,121	Orange	48	Female	No		Yes	FL resident	04/24/20
29,122	Orange	8	Female	Unknown			FL resident	04/24/20
29,123	Orange	35	Male	No		Yes	FL resident	04/24/20
29,124	Orange	57	Male	No		Unknown	FL resident	04/24/20
29,125	Orange	47	Male	No		No	FL resident	04/24/20
29,126	Orange	41	Male	No		Yes	FL resident	04/24/20
29,127	Orange	52	Male	No		Unknown	FL resident	04/24/20
29,128	Orange	59	Male	No		Yes	FL resident	04/24/20
29,129	Orange	61	Female	No		Yes	FL resident	04/24/20
29,130	Orange	71	Male	Yes	FL; NY	No	FL resident	04/25/20
29,131	Orange	26	Female	Unknown			FL resident	04/25/20

# Coronavirus: line list of cases

Data verified as of May 5, 2020 at 10 AM

Data in this report are provisional and subject to change.

Case	County	Age	Gender	Travel related	Travel detail	Contact with a confirmed case	Jurisdiction	Date case counted
29,132	Orange	53	Female	Unknown			FL resident	04/25/20
29,133	Orange	51	Female	No		Yes	FL resident	04/25/20
29,134	Orange	51	Male	No		Yes	FL resident	04/25/20
29,135	Orange	53	Female	No		No	FL resident	04/25/20
29,136	Orange	36	Female	Yes	FL; NY	No	FL resident	04/25/20
29,137	Orange	26	Female	No		Yes	FL resident	04/25/20
29,138	Orange	38	Male	No		Yes	FL resident	04/25/20
29,139	Orange	63	Male	No		Yes	FL resident	04/25/20
29,140	Orange	59	Male	Unknown			FL resident	04/25/20
29,141	Orange	24	Male	Unknown			FL resident	04/25/20
29,142	Orange	70	Male	No		No	FL resident	04/25/20
29,143	Orange	59	Male	No		Yes	FL resident	04/25/20
29,144	Orange	21	Female	No		Yes	FL resident	04/25/20
29,145	Orange	29	Female	No		Yes	FL resident	04/25/20
29,146	Orange	62	Female	No		Yes	FL resident	04/25/20
29,147	Orange	53	Female	No		Yes	FL resident	04/25/20
29,148	Orange	29	Male	No		Yes	FL resident	04/25/20
29,149	Orange	44	Male	No		Yes	FL resident	04/25/20
29,150	Orange	27	Male	No		Yes	FL resident	04/25/20
29,151	Orange	53	Female	No		Yes	FL resident	04/25/20
29,152	Orange	53	Female	No		No	FL resident	04/25/20
29,153	Orange	54	Male	No			FL resident	04/25/20
29,154	Orange	56	Female	No		Yes	FL resident	04/25/20
29,155	Orange	38	Male	No		Yes	FL resident	04/26/20
29,156	Orange	51	Male	Yes	FL; IL	Yes	FL resident	04/26/20
29,157	Orange	24	Male	No		Yes	FL resident	04/26/20
29,158	Orange	35	Female	No		Yes	FL resident	04/26/20
29,159	Orange	27	Female	No		Yes	FL resident	04/26/20
29,160	Orange	23	Female	No		Yes	FL resident	04/26/20
29,161	Orange	46	Female	No		Yes	FL resident	04/26/20
29,162	Orange	40	Male	No		Yes	FL resident	04/26/20
29,163	Orange	19	Male	No		Yes	FL resident	04/26/20
29,164	Orange	38	Female	No		Yes	FL resident	04/26/20
29,165	Orange	12	Female	No		Yes	FL resident	04/26/20
29,166	Orange	25	Female	No		Yes	FL resident	04/26/20
29,167	Orange	35	Male	No		Yes	FL resident	04/26/20
29,168	Orange	20	Male	No		No	FL resident	04/26/20
29,169	Orange	51	Male	Unknown			FL resident	04/26/20
29,170	Orange	58	Male	Yes	FL; PERU; WA	Yes	FL resident	04/26/20
29,171	Orange	43	Female	Unknown			FL resident	04/27/20
29,172	Orange	8	Male	No		Yes	FL resident	04/27/20
29,173	Orange	16	Female	No		Yes	FL resident	04/27/20
29,174	Orange	49	Male	No			FL resident	04/27/20
29,175	Orange	60	Male	No		No	FL resident	04/27/20
29,176	Orange	58	Female	No		Unknown	FL resident	04/27/20
29,177	Orange	50	Female	No		Unknown	FL resident	04/27/20
29,178	Orange	79	Female	No		Unknown	FL resident	04/27/20
29,179	Orange	68	Female	No		Unknown	FL resident	04/27/20
29,180	Orange	22	Female	No		No	FL resident	04/27/20
29,181	Orange	18	Male	No		No	FL resident	04/27/20
29,182	Orange	78	Male	No		Unknown	FL resident	04/27/20
29,183	Orange	34	Male	Unknown			FL resident	04/27/20
29,184	Orange	56	Male	No		Yes	FL resident	04/27/20
29,185	Orange	56	Male	No		Unknown	FL resident	04/27/20
29,186	Orange	56	Female	No		No	FL resident	04/27/20
29,187	Orange	53	Female	No		No	FL resident	04/27/20
29,188	Orange	34	Female	No		No	FL resident	04/27/20
29,189	Orange	71	Male	No		No	FL resident	04/27/20
29,190	Orange	54	Male	No		Yes	FL resident	04/27/20
29,191	Orange	46	Female	No		Yes	FL resident	04/27/20
29,192	Orange	62	Female	No		Yes	FL resident	04/27/20
29,193	Orange	50	Female	No		Yes	FL resident	04/27/20

# Coronavirus: line list of cases

Data verified as of May 5, 2020 at 10 AM

Data in this report are provisional and subject to change.

Case	County	Age	Gender	Travel related	Travel detail	Contact with a confirmed case	Jurisdiction	Date case counted
29,194	Orange	45	Female	No		Yes	FL resident	04/27/20
29,195	Orange	53	Female	Unknown			FL resident	04/28/20
29,196	Orange	5	Female	No		Yes	FL resident	04/28/20
29,197	Orange	23	Male	No		Yes	FL resident	04/28/20
29,198	Orange	51	Male	No		Unknown	FL resident	04/28/20
29,199	Orange	21	Female	Yes	FL; MA	No	FL resident	04/28/20
29,200	Orange	57	Male	No		Unknown	FL resident	04/28/20
29,201	Orange	21	Male	No		Yes	FL resident	04/28/20
29,202	Orange	12	Female	No		Yes	FL resident	04/29/20
29,203	Orange	35	Female	Unknown			FL resident	04/29/20
29,204	Orange	22	Male	No		Unknown	FL resident	04/29/20
29,205	Orange	34	Male	Yes	CA	Yes	FL resident	04/29/20
29,206	Orange	65	Female	No		Yes	FL resident	04/29/20
29,207	Orange	63	Male	No		Yes	FL resident	04/29/20
29,208	Orange	66	Male	Unknown			FL resident	04/29/20
29,209	Orange	18	Male	Unknown		Unknown	FL resident	04/29/20
29,210	Orange	39	Female	No			FL resident	04/29/20
29,211	Orange	46	Female	No		Yes	FL resident	04/29/20
29,212	Orange	11	Male	No		Yes	FL resident	04/29/20
29,213	Orange	26	Female	No		Yes	FL resident	04/29/20
29,214	Orange		Male	No			FL resident	04/29/20
29,215	Orange	41	Female	No		Unknown	FL resident	04/29/20
29,216	Orange	22	Female	Unknown			FL resident	04/29/20
29,217	Orange	34	Female	Unknown		Yes	FL resident	04/29/20
29,218	Orange	12	Female	No		Yes	FL resident	04/29/20
29,219	Orange	55	Female	Unknown			FL resident	04/29/20
29,220	Orange	93	Female	No		Yes	FL resident	04/29/20
29,221	Orange	21	Female	Unknown			FL resident	04/29/20
29,222	Orange	81	Female	No		No	FL resident	04/29/20
29,223	Orange	45	Male	Unknown			FL resident	04/30/20
29,224	Orange	38	Female	No		Unknown	FL resident	04/30/20
29,225	Orange	42	Male	Unknown			FL resident	04/30/20
29,226	Orange	49	Male	No		Yes	FL resident	04/30/20
29,227	Orange	27	Male	Yes	FL; UNKNOWN	No	FL resident	04/30/20
29,228	Orange	54	Female	Unknown		Unknown	FL resident	04/30/20
29,229	Orange	30	Male	Unknown			FL resident	04/30/20
29,230	Orange	48	Female	No		Yes	FL resident	04/30/20
29,231	Orange	34	Female	Unknown			FL resident	04/30/20
29,232	Orange	41	Male	Unknown			FL resident	04/30/20
29,233	Orange	13	Male	Unknown			FL resident	04/30/20
29,234	Orange	64	Male	No		Unknown	FL resident	04/30/20
29,235	Orange	30	Female	Unknown			FL resident	04/30/20
29,236	Orange	62	Male	Unknown			FL resident	04/30/20
29,237	Orange	57	Male	Unknown			FL resident	04/30/20
29,238	Orange	63	Male	No		Yes	FL resident	04/30/20
29,239	Orange	45	Male	No		Yes	FL resident	04/30/20
29,240	Orange	71	Female	No		Yes	FL resident	04/30/20
29,241	Orange	55	Female	No		Yes	FL resident	04/30/20
29,242	Orange	21	Female	Unknown			FL resident	05/01/20
29,243	Orange	72	Male	No		Yes	FL resident	05/01/20
29,244	Orange	4	Male	No		Yes	FL resident	05/01/20
29,245	Orange	37	Female	No		No	FL resident	05/01/20
29,246	Orange	32	Female	Unknown			FL resident	05/01/20
29,247	Orange	24	Female	No		No	FL resident	05/01/20
29,248	Orange	11	Female	No		Yes	FL resident	05/01/20
29,249	Orange	55	Male	Unknown			FL resident	05/01/20
29,250	Orange	71	Male	No		Unknown	FL resident	05/01/20
29,251	Orange	46	Male	Unknown			FL resident	05/01/20
29,252	Orange	27	Female	No		Unknown	FL resident	05/01/20
29,253	Orange	55	Male	Unknown			FL resident	05/01/20
29,254	Orange	30	Female	No		No	FL resident	05/01/20
29,255	Orange	23	Male	Unknown			FL resident	05/01/20

# Coronavirus: line list of cases

Data verified as of May 5, 2020 at 10 AM

Data in this report are provisional and subject to change.

Case	County	Age	Gender	Travel related	Travel detail	Contact with a confirmed case	Jurisdiction	Date case counted
29,256	Orange	54	Female	Unknown			FL resident	05/01/20
29,257	Orange	29	Male	No		Yes	FL resident	05/01/20
29,258	Orange	74	Female	Unknown		Unknown	FL resident	05/02/20
29,259	Orange	50	Male	Unknown			FL resident	05/02/20
29,260	Orange	76	Female	No		Unknown	FL resident	05/02/20
29,261	Orange	22	Female	No		Yes	FL resident	05/02/20
29,262	Orange	34	Female	No		Yes	FL resident	05/02/20
29,263	Orange	46	Female	Unknown			FL resident	05/02/20
29,264	Orange	27	Male	Yes	AL	Yes	FL resident	05/02/20
29,265	Orange	18	Female	No		No	FL resident	05/02/20
29,266	Orange	28	Male	Unknown			FL resident	05/02/20
29,267	Orange	52	Female	No		No	FL resident	05/02/20
29,268	Orange	24	Male	Unknown			FL resident	05/03/20
29,269	Orange	45	Female	Unknown			FL resident	05/03/20
29,270	Orange	35	Male	No		No	FL resident	05/03/20
29,271	Orange	59	Female	No		Yes	FL resident	05/03/20
29,272	Orange	29	Female	No		Yes	FL resident	05/03/20
29,273	Orange	30	Male	Unknown			FL resident	05/03/20
29,274	Orange	21	Female	Unknown			FL resident	05/03/20
29,275	Orange	39	Female	No			FL resident	05/03/20
29,276	Orange	67	Male	No			FL resident	05/03/20
29,277	Orange	39	Female	Unknown			FL resident	05/03/20
29,278	Orange	39	Female	No		Yes	FL resident	05/04/20
29,279	Orange	23	Female	Unknown			FL resident	05/04/20
29,280	Orange	93	Male	No		No	FL resident	05/04/20
29,281	Orange	63	Male	Unknown			FL resident	05/04/20
29,282	Orange	28	Female	Unknown			FL resident	05/04/20
29,283	Orange	28	Male	Unknown			FL resident	05/04/20
29,284	Orange	29	Male	Unknown			FL resident	05/05/20
29,285	Orange	47	Male	Unknown			FL resident	05/05/20
29,286	Orange	28	Female	Unknown		Unknown	Non-FL resident	03/17/20
29,287	Orange	62	Male	Unknown		Yes	Non-FL resident	03/19/20
29,288	Orange	22	Female	Yes	FL; NC	Unknown	Non-FL resident	03/19/20
29,289	Orange	73	Female	No		No	Non-FL resident	03/21/20
29,290	Orange	34	Male	Yes	FL; PERU	Yes	Non-FL resident	03/21/20
29,291	Orange	33	Female	Yes	FL; PERU	Yes	Non-FL resident	03/21/20
29,292	Orange	26	Female	Yes	CO	No	Non-FL resident	03/24/20
29,293	Orange	54	Female	Yes	NJ	Yes	Non-FL resident	03/24/20
29,294	Orange	77	Male	Yes	FL; NY	Yes	Non-FL resident	03/25/20
29,295	Orange	56	Female	Unknown		Yes	Non-FL resident	03/25/20
29,296	Orange	54	Male	Yes	CA; RUSSIA	Unknown	Non-FL resident	03/25/20
29,297	Orange	35	Male	Unknown		Yes	Non-FL resident	03/26/20
29,298	Orange	31	Male	No		Yes	Non-FL resident	03/26/20
29,299	Orange	58	Male	No		Yes	Non-FL resident	03/27/20
29,300	Orange	61	Male	Yes	FL; NY	No	Non-FL resident	03/27/20
29,301	Orange	82	Female	Yes	NY	Unknown	Non-FL resident	03/27/20
29,302	Orange	76	Male	Yes	NY	Yes	Non-FL resident	03/27/20
29,303	Orange	47	Female	Yes	NY	Unknown	Non-FL resident	03/28/20
29,304	Orange	39	Male	Yes	NY	Yes	Non-FL resident	03/28/20
29,305	Orange	61	Female	Yes	NY	Unknown	Non-FL resident	03/28/20
29,306	Orange	74	Female	Unknown		Yes	Non-FL resident	03/29/20
29,307	Orange	76	Male	Yes	NY	Unknown	Non-FL resident	03/29/20
29,308	Orange	25	Male	Yes	NJ	Yes	Non-FL resident	03/29/20
29,309	Orange	43	Female	No		No	Non-FL resident	03/29/20
29,310	Orange	21	Female	Yes	SPAIN	Unknown	Non-FL resident	03/29/20
29,311	Orange	66	Female	No		Yes	Non-FL resident	03/29/20
29,312	Orange	70	Male	Yes	FL; NY	No	Non-FL resident	03/30/20
29,313	Orange	55	Male	Unknown		Unknown	Non-FL resident	03/30/20
29,314	Orange	53	Male	Yes	GA	Unknown	Non-FL resident	03/30/20
29,315	Orange	17	Male	Yes	FL; MI	No	Non-FL resident	03/30/20
29,316	Orange	49	Male	Yes	NY	Unknown	Non-FL resident	03/30/20
29,317	Orange	46	Male	Yes	NJ	Unknown	Non-FL resident	03/30/20

# Coronavirus: line list of cases

Data verified as of May 5, 2020 at 10 AM

Data in this report are provisional and subject to change.

Case	County	Age	Gender	Travel related	Travel detail	Contact with a confirmed case	Jurisdiction	Date case counted
29,318	Orange	39	Male	Yes	BRAZIL; CUBA; FL; JAMAICA	No	Non-FL resident	04/01/20
29,319	Orange	45	Male	Yes	BELGIUM	No	Non-FL resident	04/01/20
29,320	Orange	53	Male	Yes	FL; MD	Yes	Non-FL resident	04/01/20
29,321	Orange	66	Male	Yes	NY	Unknown	Non-FL resident	04/01/20
29,322	Orange	64	Male	Yes	FL; NY	No	Non-FL resident	04/01/20
29,323	Orange	66	Female	Yes	FL; NY	No	Non-FL resident	04/01/20
29,324	Orange	66	Female	Yes	FL; NY	No	Non-FL resident	04/01/20
29,325	Orange	63	Female	Yes	FL; NY	Yes	Non-FL resident	04/01/20
29,326	Orange	73	Female	Unknown		Yes	Non-FL resident	04/01/20
29,327	Orange	68	Female	Unknown			Non-FL resident	04/02/20
29,328	Orange	44	Female	Yes	FL; NY; VA	Yes	Non-FL resident	04/02/20
29,329	Orange	53	Male	No		Yes	Non-FL resident	04/02/20
29,330	Orange	37	Female	Yes	FL; NY	Yes	Non-FL resident	04/02/20
29,331	Orange	59	Male	Yes	LA	Unknown	Non-FL resident	04/03/20
29,332	Orange	43	Male	Unknown		Unknown	Non-FL resident	04/06/20
29,333	Orange	79	Female	Unknown		Yes	Non-FL resident	04/06/20
29,334	Orange	73	Male	Yes	ARGENTINA; CHILE	No	Non-FL resident	04/06/20
29,335	Orange	76	Female	Yes	ARGENTINA; CHILE	No	Non-FL resident	04/06/20
29,336	Orange	69	Female	Yes	FRANCE	Yes	Non-FL resident	04/06/20
29,337	Orange	74	Male	Yes	SOUTH AMERICA	Yes	Non-FL resident	04/06/20
29,338	Orange	87	Male	No		Unknown	Non-FL resident	04/07/20
29,339	Orange	82	Male	Yes	FL; NY	Unknown	Non-FL resident	04/07/20
29,340	Orange	80	Male	Yes	SOUTH AMERICA	Yes	Non-FL resident	04/08/20
29,341	Orange	64	Male	Yes	NY	Yes	Non-FL resident	04/10/20
29,342	Orange	26	Male	Yes	IN	No	Non-FL resident	04/13/20
29,343	Orange	22	Male	Yes	FL; NY	Yes	Non-FL resident	04/13/20
29,344	Orange	80	Female	Yes	NY	Yes	Non-FL resident	04/15/20
29,345	Orange	66	Male	Yes	NY	Yes	Non-FL resident	04/15/20
29,346	Orange	29	Female	Unknown			Non-FL resident	04/19/20
29,347	Orange	56	Male	Yes	NY	Unknown	Non-FL resident	04/22/20
29,348	Orange	3	Female	Unknown			Non-FL resident	04/23/20
29,349	Orange	75	Male	Yes	NJ	Unknown	Non-FL resident	04/24/20
29,350	Orange	90	Female	Yes	NJ		Non-FL resident	04/27/20
29,351	Orange	59	Male	Unknown			Non-FL resident	04/29/20
29,352	Orange	68	Female	Yes	PHILIPPINES; SOUTH KOREA	Unknown	Not diagnosed/isolated	03/13/20
29,353	Osceola	54	Male	No		Yes	FL resident	03/13/20
29,354	Osceola	31	Male	Yes	Brazil	No	FL resident	03/13/20
29,355	Osceola	48	Male	Yes	Switzerland	Yes	FL resident	03/14/20
29,356	Osceola	47	Female	No		Yes	FL resident	03/16/20
29,357	Osceola	51	Male	No		No	FL resident	03/16/20
29,358	Osceola	29	Male	No		Yes	FL resident	03/17/20
29,359	Osceola	18	Male	No		Yes	FL resident	03/17/20
29,360	Osceola	68	Male	Yes	India	No	FL resident	03/18/20
29,361	Osceola	22	Male	No		Yes	FL resident	03/18/20
29,362	Osceola	48	Female	Yes	Europe	Yes	FL resident	03/19/20
29,363	Osceola	50	Male	Yes	EUROPE	Yes	FL resident	03/19/20
29,364	Osceola	76	Male	No		Yes	FL resident	03/19/20
29,365	Osceola	80	Male	Yes	SPAIN	Yes	FL resident	03/21/20
29,366	Osceola	36	Female	No		No	FL resident	03/21/20
29,367	Osceola	20	Female	No		Yes	FL resident	03/21/20
29,368	Osceola	64	Female	Yes	SPAIN	No	FL resident	03/21/20
29,369	Osceola	79	Male	Yes	SPAIN; UNITED KINGDOM	Yes	FL resident	03/21/20
29,370	Osceola	57	Female	Yes	NY	Yes	FL resident	03/21/20
29,371	Osceola	21	Female	No		Yes	FL resident	03/21/20
29,372	Osceola	58	Male	No		No	FL resident	03/21/20
29,373	Osceola	33	Female	Yes	NY	No	FL resident	03/22/20
29,374	Osceola	28	Female	Yes	NY	No	FL resident	03/22/20
29,375	Osceola	70	Male	Unknown		Yes	FL resident	03/23/20
29,376	Osceola	36	Male	Yes	NY	Yes	FL resident	03/23/20
29,377	Osceola	56	Male	No		Yes	FL resident	03/24/20
29,378	Osceola	61	Female	No		Yes	FL resident	03/24/20
29,379	Osceola	39	Female	No		Yes	FL resident	03/24/20

# Coronavirus: line list of cases

Data verified as of May 5, 2020 at 10 AM

Data in this report are provisional and subject to change.

Case	County	Age	Gender	Travel related	Travel detail	Contact with a confirmed case	Jurisdiction	Date case counted
29,380	Osceola	27	Female	Yes	NETHERLANDS	Yes	FL resident	03/24/20
29,381	Osceola	73	Male	Yes	NY	Yes	FL resident	03/24/20
29,382	Osceola	67	Female	No		Yes	FL resident	03/24/20
29,383	Osceola	48	Male	No		No	FL resident	03/24/20
29,384	Osceola	29	Female	No		Yes	FL resident	03/24/20
29,385	Osceola	40	Female	No		Yes	FL resident	03/24/20
29,386	Osceola	58	Female	Unknown		No	FL resident	03/25/20
29,387	Osceola	24	Male	No		No	FL resident	03/25/20
29,388	Osceola	54	Female	No		No	FL resident	03/25/20
29,389	Osceola	46	Male	No		Yes	FL resident	03/25/20
29,390	Osceola	61	Female	Yes	INDIA	No	FL resident	03/25/20
29,391	Osceola	52	Male	Unknown		No	FL resident	03/26/20
29,392	Osceola	60	Female	Yes	PA	Yes	FL resident	03/26/20
29,393	Osceola	44	Male	No		Yes	FL resident	03/26/20
29,394	Osceola	30	Female	No		No	FL resident	03/26/20
29,395	Osceola	28	Female	Yes	UNITED KINGDOM	Yes	FL resident	03/26/20
29,396	Osceola	54	Female	No		Yes	FL resident	03/26/20
29,397	Osceola	43	Female	No		Yes	FL resident	03/26/20
29,398	Osceola	64	Male	No		No	FL resident	03/26/20
29,399	Osceola	50	Male	Yes	NY	No	FL resident	03/26/20
29,400	Osceola	49	Female	No		No	FL resident	03/26/20
29,401	Osceola	74	Male	No		Yes	FL resident	03/27/20
29,402	Osceola	38	Male	No		Yes	FL resident	03/27/20
29,403	Osceola	33	Female	No		No	FL resident	03/27/20
29,404	Osceola	36	Female	No		No	FL resident	03/27/20
29,405	Osceola	32	Female	Yes	CO	Yes	FL resident	03/27/20
29,406	Osceola	32	Female	Yes	FL; PUERTO RICO	No	FL resident	03/27/20
29,407	Osceola	60	Male	No		No	FL resident	03/27/20
29,408	Osceola	58	Male	Yes	NY	No	FL resident	03/27/20
29,409	Osceola	50	Female	No		Yes	FL resident	03/27/20
29,410	Osceola	54	Female	No		No	FL resident	03/27/20
29,411	Osceola	28	Female	No		No	FL resident	03/27/20
29,412	Osceola	39	Female	Unknown		Yes	FL resident	03/27/20
29,413	Osceola	70	Male	No		Yes	FL resident	03/27/20
29,414	Osceola	91	Male	Yes	ECUADOR	No	FL resident	03/28/20
29,415	Osceola	75	Female	No		Yes	FL resident	03/28/20
29,416	Osceola	43	Male	Yes	AFRICA	No	FL resident	03/28/20
29,417	Osceola	40	Male	No		Yes	FL resident	03/28/20
29,418	Osceola	55	Male	No		No	FL resident	03/28/20
29,419	Osceola	44	Male	No		Yes	FL resident	03/28/20
29,420	Osceola	48	Female	No		No	FL resident	03/28/20
29,421	Osceola	49	Male	Yes	NY	Unknown	FL resident	03/28/20
29,422	Osceola	49	Male	No		No	FL resident	03/28/20
29,423	Osceola	35	Female	Unknown		Yes	FL resident	03/28/20
29,424	Osceola	73	Male	Yes	NJ; PUERTO RICO	Yes	FL resident	03/28/20
29,425	Osceola	57	Female	No		Yes	FL resident	03/28/20
29,426	Osceola	54	Female	No		Yes	FL resident	03/28/20
29,427	Osceola	65	Male	No		Yes	FL resident	03/28/20
29,428	Osceola	58	Male	No		Yes	FL resident	03/28/20
29,429	Osceola	32	Male	No		No	FL resident	03/28/20
29,430	Osceola	72	Female	Yes	NY	Yes	FL resident	03/28/20
29,431	Osceola	37	Male	No		Yes	FL resident	03/28/20
29,432	Osceola	28	Female	No		Yes	FL resident	03/29/20
29,433	Osceola	64	Male	Yes	BAHAMAS; FL; U.S. VIRGIN ISLANDS	Yes	FL resident	03/29/20
29,434	Osceola	49	Female	Yes	FL; INDIA; SWITZERLAND	Yes	FL resident	03/29/20
29,435	Osceola	59	Male	No		No	FL resident	03/29/20
29,436	Osceola	70	Female	No		Yes	FL resident	03/29/20
29,437	Osceola	39	Male	Yes	FL; HONDURAS	Yes	FL resident	03/29/20
29,438	Osceola	62	Female	Yes	AUSTRALIA	Unknown	FL resident	03/29/20
29,439	Osceola	51	Female	No		Yes	FL resident	03/29/20
29,440	Osceola	79	Female	No		Yes	FL resident	03/29/20

# Coronavirus: line list of cases

Data verified as of May 5, 2020 at 10 AM

Data in this report are provisional and subject to change.

Case	County	Age	Gender	Travel related	Travel detail	Contact with a confirmed case	Jurisdiction	Date case counted
29,441	Osceola	43	Male	No		Yes	FL resident	03/29/20
29,442	Osceola	38	Female	No		No	FL resident	03/30/20
29,443	Osceola	40	Male	No		No	FL resident	03/30/20
29,444	Osceola	12	Female	Yes	SPAIN	No	FL resident	03/30/20
29,445	Osceola	43	Male	No		Yes	FL resident	03/30/20
29,446	Osceola	56	Male	Yes	NY	Yes	FL resident	03/30/20
29,447	Osceola	45	Male	No		No	FL resident	03/30/20
29,448	Osceola	57	Male	No		Yes	FL resident	03/30/20
29,449	Osceola	63	Female	Unknown		Yes	FL resident	03/30/20
29,450	Osceola	50	Female	No		Yes	FL resident	03/30/20
29,451	Osceola	56	Male	Yes	NY	Yes	FL resident	03/30/20
29,452	Osceola	32	Male	No		Unknown	FL resident	03/30/20
29,453	Osceola	56	Male	No		No	FL resident	03/30/20
29,454	Osceola	51	Male	No		No	FL resident	03/30/20
29,455	Osceola	77	Male	No		No	FL resident	03/30/20
29,456	Osceola	39	Male	Yes	NY	No	FL resident	03/30/20
29,457	Osceola	58	Male	No		Yes	FL resident	03/31/20
29,458	Osceola	44	Male	No		No	FL resident	03/31/20
29,459	Osceola	0	Female	No		Yes	FL resident	03/31/20
29,460	Osceola	62	Female	Yes	DOMINICAN REPUBLIC	Yes	FL resident	03/31/20
29,461	Osceola	56	Female	No		Yes	FL resident	03/31/20
29,462	Osceola	42	Female	Yes	CA; FL	No	FL resident	04/01/20
29,463	Osceola	56	Female	Yes	NY	Unknown	FL resident	04/01/20
29,464	Osceola	22	Female	No		No	FL resident	04/01/20
29,465	Osceola	31	Male	Yes	UNITED KINGDOM	Yes	FL resident	04/01/20
29,466	Osceola	50	Female	No		Yes	FL resident	04/01/20
29,467	Osceola	69	Male	No		Yes	FL resident	04/01/20
29,468	Osceola	65	Female	No		No	FL resident	04/01/20
29,469	Osceola	56	Male	Yes	FL; TX	Yes	FL resident	04/01/20
29,470	Osceola	43	Male	Yes	DOMINICAN REPUBLIC	No	FL resident	04/01/20
29,471	Osceola	69	Male	No		Yes	FL resident	04/01/20
29,472	Osceola	64	Male	No		No	FL resident	04/01/20
29,473	Osceola	74	Female	No		Yes	FL resident	04/01/20
29,474	Osceola	69	Female	Yes	NJ; PUERTO RICO	Yes	FL resident	04/01/20
29,475	Osceola	31	Female	Yes	FL; PUERTO RICO	Yes	FL resident	04/01/20
29,476	Osceola	49	Female	Yes	DC; FL; NJ; NY	Yes	FL resident	04/01/20
29,477	Osceola	43	Female	No		Yes	FL resident	04/01/20
29,478	Osceola	76	Male	No		Yes	FL resident	04/01/20
29,479	Osceola	76	Female	No		Yes	FL resident	04/01/20
29,480	Osceola	50	Female	No		No	FL resident	04/01/20
29,481	Osceola	38	Male	No		Yes	FL resident	04/01/20
29,482	Osceola	56	Female	No		Yes	FL resident	04/01/20
29,483	Osceola	23	Male	No		No	FL resident	04/01/20
29,484	Osceola	27	Male	No		Yes	FL resident	04/01/20
29,485	Osceola	56	Female	Yes	FL; PUERTO RICO	No	FL resident	04/01/20
29,486	Osceola	70	Female	No		Yes	FL resident	04/01/20
29,487	Osceola	24	Male	No		Yes	FL resident	04/01/20
29,488	Osceola	45	Male	No		Yes	FL resident	04/01/20
29,489	Osceola	82	Female	No		Unknown	FL resident	04/01/20
29,490	Osceola	66	Female	No		No	FL resident	04/01/20
29,491	Osceola	45	Male	No		No	FL resident	04/01/20
29,492	Osceola	53	Male	No		No	FL resident	04/01/20
29,493	Osceola	52	Male	Yes	FL; MA; NY	No	FL resident	04/01/20
29,494	Osceola	22	Male	No		Yes	FL resident	04/01/20
29,495	Osceola	50	Female	No		Yes	FL resident	04/01/20
29,496	Osceola	58	Female	No		Yes	FL resident	04/01/20
29,497	Osceola	42	Male	Yes	NY	No	FL resident	04/02/20
29,498	Osceola	57	Male	No		Yes	FL resident	04/02/20
29,499	Osceola	70	Female	Yes	NJ	Yes	FL resident	04/02/20
29,500	Osceola	73	Female	No		Yes	FL resident	04/02/20
29,501	Osceola	78	Male	No		Yes	FL resident	04/02/20
29,502	Osceola	47	Male	No		Unknown	FL resident	04/02/20

# Coronavirus: line list of cases

Data verified as of May 5, 2020 at 10 AM

Data in this report are provisional and subject to change.

Case	County	Age	Gender	Travel related	Travel detail	Contact with a confirmed case	Jurisdiction	Date case counted
29,503	Osceola	74	Female	No		No	FL resident	04/02/20
29,504	Osceola	17	Female	Yes	NY	No	FL resident	04/02/20
29,505	Osceola	65	Male	No		Yes	FL resident	04/02/20
29,506	Osceola	38	Male	No		Yes	FL resident	04/02/20
29,507	Osceola	53	Male	No		Yes	FL resident	04/02/20
29,508	Osceola	78	Female	No		No	FL resident	04/02/20
29,509	Osceola	64	Male	No		No	FL resident	04/02/20
29,510	Osceola	14	Female	No		Yes	FL resident	04/02/20
29,511	Osceola	36	Male	Yes	Italy	No	FL resident	04/02/20
29,512	Osceola	66	Male	No		No	FL resident	04/02/20
29,513	Osceola	71	Male	Yes	NY	No	FL resident	04/02/20
29,514	Osceola	69	Male	No		No	FL resident	04/02/20
29,515	Osceola	71	Male	No		Unknown	FL resident	04/02/20
29,516	Osceola	57	Male	No		Yes	FL resident	04/02/20
29,517	Osceola	58	Female	No		Yes	FL resident	04/02/20
29,518	Osceola	62	Female	No		No	FL resident	04/02/20
29,519	Osceola	48	Female	Yes	SPAIN	No	FL resident	04/02/20
29,520	Osceola	45	Female	No		Yes	FL resident	04/02/20
29,521	Osceola	51	Female	No		No	FL resident	04/02/20
29,522	Osceola	47	Male	No		Yes	FL resident	04/02/20
29,523	Osceola	55	Male	No		Yes	FL resident	04/02/20
29,524	Osceola	52	Female	Yes	FL; NY	No	FL resident	04/02/20
29,525	Osceola	19	Male	No		Yes	FL resident	04/02/20
29,526	Osceola	59	Male	No		No	FL resident	04/02/20
29,527	Osceola	27	Female	No		Yes	FL resident	04/03/20
29,528	Osceola	69	Female	No		Yes	FL resident	04/03/20
29,529	Osceola	23	Female	No		Yes	FL resident	04/03/20
29,530	Osceola	34	Male	No		Yes	FL resident	04/03/20
29,531	Osceola	45	Male	No		Yes	FL resident	04/03/20
29,532	Osceola	23	Female	No		Yes	FL resident	04/03/20
29,533	Osceola	52	Female	No		No	FL resident	04/03/20
29,534	Osceola	60	Male	Yes	AZ	No	FL resident	04/03/20
29,535	Osceola	34	Female	No		Yes	FL resident	04/03/20
29,536	Osceola	28	Male	No		No	FL resident	04/03/20
29,537	Osceola	46	Male	No		No	FL resident	04/03/20
29,538	Osceola	43	Female	No		No	FL resident	04/03/20
29,539	Osceola	46	Female	No		Yes	FL resident	04/03/20
29,540	Osceola	56	Female	No		Yes	FL resident	04/03/20
29,541	Osceola	66	Male	No		Unknown	FL resident	04/03/20
29,542	Osceola	66	Female	No		Yes	FL resident	04/03/20
29,543	Osceola	48	Male	No		Yes	FL resident	04/03/20
29,544	Osceola	43	Female	No		No	FL resident	04/03/20
29,545	Osceola	79	Male	Yes	NY	No	FL resident	04/03/20
29,546	Osceola	47	Female	No		Yes	FL resident	04/03/20
29,547	Osceola	64	Male	No		Yes	FL resident	04/03/20
29,548	Osceola	40	Male	Yes	CA; FL; NY	Yes	FL resident	04/03/20
29,549	Osceola	61	Male	No		No	FL resident	04/03/20
29,550	Osceola	45	Male	No		No	FL resident	04/03/20
29,551	Osceola	56	Male	No		Yes	FL resident	04/03/20
29,552	Osceola	73	Female	Yes	AUSTRALIA	Yes	FL resident	04/04/20
29,553	Osceola	53	Female	No		Yes	FL resident	04/04/20
29,554	Osceola	26	Female	No		Yes	FL resident	04/04/20
29,555	Osceola	25	Male	No		Yes	FL resident	04/04/20
29,556	Osceola	57	Male	No		Yes	FL resident	04/04/20
29,557	Osceola	63	Female	Yes	CA	No	FL resident	04/04/20
29,558	Osceola	35	Female	No		Yes	FL resident	04/04/20
29,559	Osceola	67	Male	No		No	FL resident	04/04/20
29,560	Osceola	44	Male	No		No	FL resident	04/04/20
29,561	Osceola	82	Male	No		No	FL resident	04/04/20
29,562	Osceola	33	Male	No		Yes	FL resident	04/04/20
29,563	Osceola	30	Female	No		No	FL resident	04/04/20
29,564	Osceola	54	Male	Yes	PUERTO RICO	Unknown	FL resident	04/04/20

# Coronavirus: line list of cases

Data verified as of May 5, 2020 at 10 AM

Data in this report are provisional and subject to change.

Case	County	Age	Gender	Travel related	Travel detail	Contact with a confirmed case	Jurisdiction	Date case counted
29,565	Osceola	50	Female	Yes	FL; MI	No	FL resident	04/04/20
29,566	Osceola	62	Female	No		Yes	FL resident	04/04/20
29,567	Osceola	46	Female	No		Yes	FL resident	04/05/20
29,568	Osceola	67	Male	Unknown			FL resident	04/05/20
29,569	Osceola	24	Female	No		Yes	FL resident	04/05/20
29,570	Osceola	21	Male	No		Yes	FL resident	04/05/20
29,571	Osceola	55	Female	No		Yes	FL resident	04/05/20
29,572	Osceola	29	Male	No		Yes	FL resident	04/05/20
29,573	Osceola	69	Male	No		No	FL resident	04/05/20
29,574	Osceola	66	Male	No		Yes	FL resident	04/05/20
29,575	Osceola	44	Male	No		No	FL resident	04/05/20
29,576	Osceola	56	Female	No		Yes	FL resident	04/05/20
29,577	Osceola	33	Male	No		Yes	FL resident	04/05/20
29,578	Osceola	68	Female	No		No	FL resident	04/06/20
29,579	Osceola	34	Male	No		No	FL resident	04/06/20
29,580	Osceola	46	Female	Yes	AUSTRALIA; FL	Yes	FL resident	04/06/20
29,581	Osceola	62	Female	No		Yes	FL resident	04/06/20
29,582	Osceola	62	Male	No		Yes	FL resident	04/06/20
29,583	Osceola	40	Male	No		Yes	FL resident	04/06/20
29,584	Osceola	32	Male	Yes	FL; NY	No	FL resident	04/06/20
29,585	Osceola	54	Male	Yes	FL; NY	Yes	FL resident	04/06/20
29,586	Osceola	25	Male	No		Yes	FL resident	04/06/20
29,587	Osceola	45	Male	No		Yes	FL resident	04/06/20
29,588	Osceola	69	Male	No		Yes	FL resident	04/06/20
29,589	Osceola	33	Male	No		No	FL resident	04/06/20
29,590	Osceola	67	Female	No		Yes	FL resident	04/06/20
29,591	Osceola	53	Male	No		No	FL resident	04/06/20
29,592	Osceola	76	Male	No		Yes	FL resident	04/06/20
29,593	Osceola	94	Female	No		Yes	FL resident	04/06/20
29,594	Osceola	35	Female	No		Yes	FL resident	04/07/20
29,595	Osceola	49	Male	No		Yes	FL resident	04/07/20
29,596	Osceola	57	Female	No		No	FL resident	04/07/20
29,597	Osceola	47	Male	No		No	FL resident	04/07/20
29,598	Osceola	43	Male	Yes	NY	No	FL resident	04/07/20
29,599	Osceola	39	Female	No		Yes	FL resident	04/07/20
29,600	Osceola	58	Female	No		No	FL resident	04/07/20
29,601	Osceola	84	Female	No		Unknown	FL resident	04/07/20
29,602	Osceola	47	Female	No		No	FL resident	04/07/20
29,603	Osceola	51	Female	No		Yes	FL resident	04/08/20
29,604	Osceola	39	Male	No		Yes	FL resident	04/08/20
29,605	Osceola	30	Male	No		Yes	FL resident	04/08/20
29,606	Osceola	74	Male	No		Yes	FL resident	04/08/20
29,607	Osceola	41	Female	No		Yes	FL resident	04/08/20
29,608	Osceola	21	Male	No		Yes	FL resident	04/08/20
29,609	Osceola	20	Female	No		Yes	FL resident	04/08/20
29,610	Osceola	17	Female	No		Yes	FL resident	04/08/20
29,611	Osceola	19	Female	No		Yes	FL resident	04/08/20
29,612	Osceola	53	Male	No		Yes	FL resident	04/08/20
29,613	Osceola	28	Female	No		Yes	FL resident	04/08/20
29,614	Osceola	62	Male	No		Yes	FL resident	04/08/20
29,615	Osceola	60	Female	No		Yes	FL resident	04/08/20
29,616	Osceola	54	Female	Yes	NV	No	FL resident	04/08/20
29,617	Osceola	61	Female	No		Yes	FL resident	04/08/20
29,618	Osceola	38	Female	No		No	FL resident	04/08/20
29,619	Osceola	58	Female	No		No	FL resident	04/08/20
29,620	Osceola	32	Male	No		Yes	FL resident	04/08/20
29,621	Osceola	55	Male	No		Yes	FL resident	04/08/20
29,622	Osceola	41	Female	Yes	NY	No	FL resident	04/08/20
29,623	Osceola	51	Male	No		Yes	FL resident	04/08/20
29,624	Osceola	57	Male	No		No	FL resident	04/08/20
29,625	Osceola	54	Female	No		Yes	FL resident	04/08/20
29,626	Osceola	68	Female	Yes	PA	Yes	FL resident	04/08/20

# Coronavirus: line list of cases

Data verified as of May 5, 2020 at 10 AM

Data in this report are provisional and subject to change.

Case	County	Age	Gender	Travel related	Travel detail	Contact with a confirmed case	Jurisdiction	Date case counted
29,627	Osceola	70	Female	No		Unknown	FL resident	04/08/20
29,628	Osceola	38	Male	No		Yes	FL resident	04/08/20
29,629	Osceola	43	Female	No		No	FL resident	04/09/20
29,630	Osceola	48	Male	No		No	FL resident	04/09/20
29,631	Osceola	48	Female	No		No	FL resident	04/09/20
29,632	Osceola	60	Female	Yes	BRAZIL	Yes	FL resident	04/09/20
29,633	Osceola	65	Male	No		Yes	FL resident	04/09/20
29,634	Osceola	61	Female	No		Yes	FL resident	04/09/20
29,635	Osceola	53	Male	No		No	FL resident	04/09/20
29,636	Osceola	57	Male	Yes	PUERTO RICO	Yes	FL resident	04/09/20
29,637	Osceola	46	Male	No		No	FL resident	04/09/20
29,638	Osceola	29	Female	No		Yes	FL resident	04/09/20
29,639	Osceola	47	Female	No		Yes	FL resident	04/09/20
29,640	Osceola	24	Male	No		Yes	FL resident	04/09/20
29,641	Osceola	45	Female	No		Yes	FL resident	04/09/20
29,642	Osceola	21	Female	No		No	FL resident	04/10/20
29,643	Osceola	66	Male	Yes	CO; FL; TX	Yes	FL resident	04/10/20
29,644	Osceola	27	Female	No		Yes	FL resident	04/10/20
29,645	Osceola	55	Female	No		Yes	FL resident	04/10/20
29,646	Osceola	66	Female	Yes	NY	Yes	FL resident	04/10/20
29,647	Osceola	55	Male	No		No	FL resident	04/10/20
29,648	Osceola	73	Male	Yes	FL; UNITED ARAB EMIRATES	No	FL resident	04/10/20
29,649	Osceola	82	Male	No		No	FL resident	04/10/20
29,650	Osceola	35	Male	Yes	PA	No	FL resident	04/10/20
29,651	Osceola	75	Female	Yes	FL; IL	Yes	FL resident	04/10/20
29,652	Osceola	69	Male	Yes	FL; IL	Yes	FL resident	04/10/20
29,653	Osceola	35	Male	No		No	FL resident	04/10/20
29,654	Osceola	45	Male	Yes	BRAZIL; FL	No	FL resident	04/10/20
29,655	Osceola	49	Female	No		Yes	FL resident	04/10/20
29,656	Osceola	72	Female	No		Yes	FL resident	04/11/20
29,657	Osceola	58	Male	Unknown		No	FL resident	04/11/20
29,658	Osceola	33	Female	No		Yes	FL resident	04/11/20
29,659	Osceola	34	Male	No		Yes	FL resident	04/11/20
29,660	Osceola	21	Male	Yes	COLOMBIA; FL	No	FL resident	04/11/20
29,661	Osceola	27	Female	No		Yes	FL resident	04/11/20
29,662	Osceola	56	Male	No		No	FL resident	04/11/20
29,663	Osceola	23	Female	Unknown		No	FL resident	04/11/20
29,664	Osceola	63	Male	No		Yes	FL resident	04/12/20
29,665	Osceola	40	Female	No		No	FL resident	04/12/20
29,666	Osceola	25	Male	No		Yes	FL resident	04/12/20
29,667	Osceola	36	Male	Yes	MA	No	FL resident	04/12/20
29,668	Osceola	68	Female	No		Yes	FL resident	04/12/20
29,669	Osceola	60	Female	No		No	FL resident	04/12/20
29,670	Osceola	25	Female	No		No	FL resident	04/12/20
29,671	Osceola	48	Female	No		Yes	FL resident	04/12/20
29,672	Osceola	49	Male	No		Yes	FL resident	04/12/20
29,673	Osceola	37	Female	No		Yes	FL resident	04/12/20
29,674	Osceola	18	Female	No		Yes	FL resident	04/13/20
29,675	Osceola	58	Female	No		Yes	FL resident	04/13/20
29,676	Osceola	35	Male	No		No	FL resident	04/13/20
29,677	Osceola	59	Female	No		No	FL resident	04/13/20
29,678	Osceola	18	Female	No		Yes	FL resident	04/13/20
29,679	Osceola	38	Female	No		Yes	FL resident	04/13/20
29,680	Osceola	44	Female	No		Yes	FL resident	04/13/20
29,681	Osceola	54	Female	No		No	FL resident	04/13/20
29,682	Osceola	62	Female	No		Yes	FL resident	04/13/20
29,683	Osceola	64	Female	No		No	FL resident	04/13/20
29,684	Osceola	47	Female	No		Yes	FL resident	04/14/20
29,685	Osceola	55	Female	No		Yes	FL resident	04/14/20
29,686	Osceola	30	Male	No		No	FL resident	04/14/20
29,687	Osceola	50	Female	No		Yes	FL resident	04/14/20
29,688	Osceola	47	Male	No		Yes	FL resident	04/14/20

# Coronavirus: line list of cases

Data verified as of May 5, 2020 at 10 AM

Data in this report are provisional and subject to change.

Case	County	Age	Gender	Travel related	Travel detail	Contact with a confirmed case	Jurisdiction	Date case counted
29,689	Osceola	19	Male	No		No	FL resident	04/14/20
29,690	Osceola	5	Male	No		No	FL resident	04/14/20
29,691	Osceola	50	Male	Yes	ECUADOR	No	FL resident	04/14/20
29,692	Osceola	75	Female	No		No	FL resident	04/14/20
29,693	Osceola	63	Male	Yes	FL; NY	No	FL resident	04/14/20
29,694	Osceola	66	Male	No		Yes	FL resident	04/14/20
29,695	Osceola	54	Female	No		Yes	FL resident	04/15/20
29,696	Osceola	75	Female	No		Yes	FL resident	04/15/20
29,697	Osceola	69	Female	Yes	NY	No	FL resident	04/15/20
29,698	Osceola	77	Male	No		Yes	FL resident	04/15/20
29,699	Osceola	37	Female	No		Yes	FL resident	04/15/20
29,700	Osceola	7	Male	Unknown		Yes	FL resident	04/15/20
29,701	Osceola	46	Male	No		Yes	FL resident	04/15/20
29,702	Osceola	33	Female	No		Yes	FL resident	04/15/20
29,703	Osceola	31	Male	No		Yes	FL resident	04/15/20
29,704	Osceola	53	Male	No		Yes	FL resident	04/15/20
29,705	Osceola	62	Female	No		Yes	FL resident	04/15/20
29,706	Osceola	4	Female	No		Yes	FL resident	04/15/20
29,707	Osceola	67	Female	No		Yes	FL resident	04/15/20
29,708	Osceola	53	Male	No		No	FL resident	04/16/20
29,709	Osceola	45	Male	No		No	FL resident	04/16/20
29,710	Osceola	58	Male	No		No	FL resident	04/16/20
29,711	Osceola	61	Female	No		Yes	FL resident	04/16/20
29,712	Osceola	43	Female	No		Yes	FL resident	04/16/20
29,713	Osceola	70	Male	No		Yes	FL resident	04/16/20
29,714	Osceola	19	Female	Yes	FL; PA	Yes	FL resident	04/16/20
29,715	Osceola	58	Female	No		Yes	FL resident	04/16/20
29,716	Osceola	31	Female	No		No	FL resident	04/16/20
29,717	Osceola	40	Male	No		Yes	FL resident	04/16/20
29,718	Osceola	43	Male	No		No	FL resident	04/16/20
29,719	Osceola	54	Male	No		No	FL resident	04/16/20
29,720	Osceola	20	Male	No		Yes	FL resident	04/16/20
29,721	Osceola	40	Female	No		Yes	FL resident	04/16/20
29,722	Osceola	32	Female	No		Yes	FL resident	04/16/20
29,723	Osceola	48	Female	No		No	FL resident	04/16/20
29,724	Osceola	38	Female	No		No	FL resident	04/16/20
29,725	Osceola	80	Male	No		No	FL resident	04/16/20
29,726	Osceola	23	Female	No		Yes	FL resident	04/17/20
29,727	Osceola	33	Female	No		Yes	FL resident	04/17/20
29,728	Osceola	69	Female	No		Yes	FL resident	04/17/20
29,729	Osceola	74	Male	No		Yes	FL resident	04/17/20
29,730	Osceola	70	Female	Yes	NY	Yes	FL resident	04/17/20
29,731	Osceola	73	Male	Yes	NY	Yes	FL resident	04/17/20
29,732	Osceola	19	Female	No		Yes	FL resident	04/17/20
29,733	Osceola	32	Male	No		Yes	FL resident	04/17/20
29,734	Osceola	60	Female	No		Yes	FL resident	04/17/20
29,735	Osceola	53	Male	No		Yes	FL resident	04/18/20
29,736	Osceola	70	Female	No		Yes	FL resident	04/18/20
29,737	Osceola	35	Male	No		Yes	FL resident	04/18/20
29,738	Osceola	77	Female	No		Yes	FL resident	04/18/20
29,739	Osceola	32	Male	No		Yes	FL resident	04/18/20
29,740	Osceola	8	Female	No		Yes	FL resident	04/18/20
29,741	Osceola	53	Male	No		Yes	FL resident	04/18/20
29,742	Osceola	64	Male	No		Yes	FL resident	04/18/20
29,743	Osceola	76	Male	No		No	FL resident	04/18/20
29,744	Osceola	63	Male	No		Yes	FL resident	04/19/20
29,745	Osceola	30	Male	Yes	FL; NY; TURKS AND CAICOS	No	FL resident	04/19/20
29,746	Osceola	45	Female	No		Yes	FL resident	04/19/20
29,747	Osceola	45	Female	No		Yes	FL resident	04/19/20
29,748	Osceola	40	Male	No		Yes	FL resident	04/19/20
29,749	Osceola	48	Female	Unknown		Yes	FL resident	04/20/20
29,750	Osceola	38	Male	No		Yes	FL resident	04/20/20

# Coronavirus: line list of cases

Data verified as of May 5, 2020 at 10 AM

Data in this report are provisional and subject to change.

Case	County	Age	Gender	Travel related	Travel detail	Contact with a confirmed case	Jurisdiction	Date case counted
29,751	Osceola	79	Male	No		Yes	FL resident	04/20/20
29,752	Osceola	42	Male	No		No	FL resident	04/21/20
29,753	Osceola	62	Male	No		Yes	FL resident	04/21/20
29,754	Osceola	8	Male	Unknown		Yes	FL resident	04/21/20
29,755	Osceola	12	Female	No		Yes	FL resident	04/21/20
29,756	Osceola	31	Female	No		Yes	FL resident	04/21/20
29,757	Osceola	34	Male	No		No	FL resident	04/21/20
29,758	Osceola	34	Female	Yes	FL; NJ	No	FL resident	04/21/20
29,759	Osceola	27	Female	No		No	FL resident	04/21/20
29,760	Osceola	44	Female	No		Yes	FL resident	04/21/20
29,761	Osceola	76	Female	No		Yes	FL resident	04/22/20
29,762	Osceola	34	Female	No		No	FL resident	04/22/20
29,763	Osceola	67	Female	No		No	FL resident	04/22/20
29,764	Osceola	29	Female	Yes	CA; DOMINICAN REPUBLIC; FL; MA	No	FL resident	04/22/20
29,765	Osceola	100	Female	No		No	FL resident	04/22/20
29,766	Osceola	52	Female	Yes	NY	Yes	FL resident	04/22/20
29,767	Osceola	77	Male	No		Yes	FL resident	04/22/20
29,768	Osceola	65	Female	No		Yes	FL resident	04/22/20
29,769	Osceola	73	Female	No		Yes	FL resident	04/22/20
29,770	Osceola	102	Female	No		Yes	FL resident	04/22/20
29,771	Osceola	38	Female	No		Yes	FL resident	04/23/20
29,772	Osceola	15	Female	No		Yes	FL resident	04/23/20
29,773	Osceola	43	Male	No		No	FL resident	04/23/20
29,774	Osceola	45	Female	No		Yes	FL resident	04/23/20
29,775	Osceola	46	Male	No		Yes	FL resident	04/23/20
29,776	Osceola	61	Male	No		Yes	FL resident	04/23/20
29,777	Osceola	65	Female	No		Yes	FL resident	04/23/20
29,778	Osceola	64	Male	No		Yes	FL resident	04/23/20
29,779	Osceola	35	Male	No		Yes	FL resident	04/23/20
29,780	Osceola	59	Female	No		Yes	FL resident	04/23/20
29,781	Osceola	82	Female	No		Yes	FL resident	04/23/20
29,782	Osceola	53	Male	No		No	FL resident	04/23/20
29,783	Osceola	60	Male	No		Yes	FL resident	04/23/20
29,784	Osceola	79	Male	No		Yes	FL resident	04/23/20
29,785	Osceola	48	Female	No		No	FL resident	04/24/20
29,786	Osceola	27	Female	Yes	FL; LA	Yes	FL resident	04/24/20
29,787	Osceola	71	Male	Unknown		Yes	FL resident	04/24/20
29,788	Osceola	32	Female	No		Yes	FL resident	04/24/20
29,789	Osceola	38	Male	No		Yes	FL resident	04/24/20
29,790	Osceola	28	Male	No		Yes	FL resident	04/24/20
29,791	Osceola	32	Male	No		Yes	FL resident	04/24/20
29,792	Osceola	85	Female	No		Yes	FL resident	04/24/20
29,793	Osceola	38	Female	No		Yes	FL resident	04/25/20
29,794	Osceola	6	Female	No		Yes	FL resident	04/25/20
29,795	Osceola	34	Male	No		No	FL resident	04/26/20
29,796	Osceola	91	Male	No		Yes	FL resident	04/26/20
29,797	Osceola	76	Female	No		Yes	FL resident	04/26/20
29,798	Osceola	62	Female	No		Yes	FL resident	04/27/20
29,799	Osceola	30	Female	No		Yes	FL resident	04/27/20
29,800	Osceola	38	Female	No		Yes	FL resident	04/27/20
29,801	Osceola	12	Female	No		No	FL resident	04/27/20
29,802	Osceola	44	Male	Yes	ECUADOR	No	FL resident	04/27/20
29,803	Osceola	62	Female	No		Yes	FL resident	04/27/20
29,804	Osceola	46	Female	No		Yes	FL resident	04/27/20
29,805	Osceola	49	Male	No		Yes	FL resident	04/27/20
29,806	Osceola	90	Male	No		Unknown	FL resident	04/27/20
29,807	Osceola	57	Female	No		Yes	FL resident	04/28/20
29,808	Osceola	27	Male	No		Yes	FL resident	04/28/20
29,809	Osceola	83	Female	No		No	FL resident	04/28/20
29,810	Osceola	37	Female	Yes	CA; FL	No	FL resident	04/29/20
29,811	Osceola	85	Male	No		Yes	FL resident	04/29/20

# Coronavirus: line list of cases

Data verified as of May 5, 2020 at 10 AM

Data in this report are provisional and subject to change.

Case	County	Age	Gender	Travel related	Travel detail	Contact with a confirmed case	Jurisdiction	Date case counted
29,812	Osceola	70	Female	No		Yes	FL resident	04/29/20
29,813	Osceola	39	Male	No		No	FL resident	04/29/20
29,814	Osceola	48	Female	No		No	FL resident	04/29/20
29,815	Osceola	66	Male	No		Yes	FL resident	04/29/20
29,816	Osceola	77	Male	No		Yes	FL resident	04/29/20
29,817	Osceola	43	Male	No		Yes	FL resident	04/30/20
29,818	Osceola	38	Male	No		Yes	FL resident	04/30/20
29,819	Osceola	69	Female	No		Yes	FL resident	04/30/20
29,820	Osceola	68	Female	No		Yes	FL resident	04/30/20
29,821	Osceola	16	Male	No		Yes	FL resident	04/30/20
29,822	Osceola	21	Male	No		Yes	FL resident	04/30/20
29,823	Osceola	2	Male	No		Yes	FL resident	05/01/20
29,824	Osceola	30	Male	No		Yes	FL resident	05/01/20
29,825	Osceola	28	Female	No		Yes	FL resident	05/01/20
29,826	Osceola	89	Female	No		Yes	FL resident	05/01/20
29,827	Osceola	48	Male	Unknown			FL resident	05/01/20
29,828	Osceola	31	Female	No		No	FL resident	05/01/20
29,829	Osceola	64	Male	No		Yes	FL resident	05/01/20
29,830	Osceola	72	Female	No		Yes	FL resident	05/01/20
29,831	Osceola	84	Female	No		Yes	FL resident	05/01/20
29,832	Osceola	91	Female	No		Yes	FL resident	05/01/20
29,833	Osceola	63	Female	No		Yes	FL resident	05/01/20
29,834	Osceola	79	Female	No		Yes	FL resident	05/01/20
29,835	Osceola	74	Male	No		Yes	FL resident	05/01/20
29,836	Osceola	66	Female	No		Yes	FL resident	05/01/20
29,837	Osceola	55	Female	No		Yes	FL resident	05/01/20
29,838	Osceola	74	Female	No		Yes	FL resident	05/01/20
29,839	Osceola	83	Female	No		Yes	FL resident	05/01/20
29,840	Osceola	65	Female	No		Yes	FL resident	05/01/20
29,841	Osceola	56	Male	No		Yes	FL resident	05/01/20
29,842	Osceola	69	Female	No		No	FL resident	05/02/20
29,843	Osceola	17	Male	No		Yes	FL resident	05/02/20
29,844	Osceola	64	Male	Unknown			FL resident	05/02/20
29,845	Osceola	12	Female	No		Yes	FL resident	05/02/20
29,846	Osceola	29	Male	Unknown			FL resident	05/02/20
29,847	Osceola	27	Female	No		No	FL resident	05/02/20
29,848	Osceola	74	Male	Unknown			FL resident	05/02/20
29,849	Osceola	38	Female	No		Yes	FL resident	05/02/20
29,850	Osceola	23	Male	No		Yes	FL resident	05/03/20
29,851	Osceola	26	Female	No		Yes	FL resident	05/03/20
29,852	Osceola	46	Male	Yes	FL; MA	Yes	FL resident	05/03/20
29,853	Osceola	54	Male	No		Yes	FL resident	05/03/20
29,854	Osceola	60	Male	Unknown			FL resident	05/04/20
29,855	Osceola	30	Female	Yes	FL; GA; TX	No	FL resident	05/04/20
29,856	Osceola	85	Female	No		Yes	FL resident	05/04/20
29,857	Osceola	65	Male	Yes	CANADA	No	Non-FL resident	03/13/20
29,858	Osceola	20	Female	Yes	Spain	No	Non-FL resident	03/17/20
29,859	Osceola	39	Male	Unknown		No	Non-FL resident	03/19/20
29,860	Osceola	70	Male	No		Yes	Non-FL resident	03/28/20
29,861	Osceola	69	Male	Yes	NY	Unknown	Non-FL resident	03/29/20
29,862	Osceola	61	Male	Yes	NY	Yes	Non-FL resident	03/31/20
29,863	Osceola	36	Female	Yes	BRAZIL	Unknown	Non-FL resident	04/02/20
29,864	Osceola	71	Male	Yes	NY	Yes	Non-FL resident	04/10/20
29,865	Osceola	66	Female	Unknown		Unknown	Non-FL resident	04/18/20
29,866	Osceola	47	Male	Unknown			Non-FL resident	04/24/20
29,867	Palm Beach	73	Male	Yes	EGYPT; GERMANY	Yes	FL resident	03/13/20
29,868	Palm Beach	59	Female	Yes	NY	Yes	FL resident	03/14/20
29,869	Palm Beach	65	Male	Yes	NY	Yes	FL resident	03/14/20
29,870	Palm Beach	37	Male	Yes	NY	Yes	FL resident	03/14/20
29,871	Palm Beach	62	Male	Yes	United Kingdom	Yes	FL resident	03/16/20
29,872	Palm Beach	66	Male	No		Unknown	FL resident	03/16/20
29,873	Palm Beach	76	Female	Yes	FRANCE	Unknown	FL resident	03/16/20

# Coronavirus: line list of cases

Data verified as of May 5, 2020 at 10 AM

Data in this report are provisional and subject to change.

Case	County	Age	Gender	Travel related	Travel detail	Contact with a confirmed case	Jurisdiction	Date case counted
29,874	Palm Beach	25	Male	Yes	NY	Unknown	FL resident	03/16/20
29,875	Palm Beach	19	Female	Yes	TN	Yes	FL resident	03/17/20
29,876	Palm Beach	38	Male	Unknown		Yes	FL resident	03/17/20
29,877	Palm Beach	69	Male	Yes	CO	No	FL resident	03/17/20
29,878	Palm Beach	55	Male	No		No	FL resident	03/18/20
29,879	Palm Beach	41	Male	Yes	NV; UT; WY	Yes	FL resident	03/18/20
29,880	Palm Beach	69	Female	No		Yes	FL resident	03/18/20
29,881	Palm Beach	72	Male	No		No	FL resident	03/18/20
29,882	Palm Beach	43	Male	Unknown		Unknown	FL resident	03/18/20
29,883	Palm Beach	6	Female	Unknown		Yes	FL resident	03/18/20
29,884	Palm Beach	26	Male	Yes	Bahamas; FL	No	FL resident	03/18/20
29,885	Palm Beach	69	Female	No		Yes	FL resident	03/18/20
29,886	Palm Beach	78	Male	Unknown		Unknown	FL resident	03/19/20
29,887	Palm Beach	56	Female	Yes	EGYPT; GERMANY	Yes	FL resident	03/19/20
29,888	Palm Beach	60	Female	Yes	RUSSIA; SPAIN	No	FL resident	03/19/20
29,889	Palm Beach	19	Male	Yes	NY	Unknown	FL resident	03/19/20
29,890	Palm Beach	66	Male	Unknown		Yes	FL resident	03/20/20
29,891	Palm Beach	82	Male	Unknown		Unknown	FL resident	03/20/20
29,892	Palm Beach	48	Male	Unknown		Unknown	FL resident	03/20/20
29,893	Palm Beach	29	Male	No		Unknown	FL resident	03/20/20
29,894	Palm Beach	69	Male	No		No	FL resident	03/20/20
29,895	Palm Beach	42	Female	No		Unknown	FL resident	03/20/20
29,896	Palm Beach	69	Male	No		Yes	FL resident	03/20/20
29,897	Palm Beach	68	Female	No		Yes	FL resident	03/20/20
29,898	Palm Beach	53	Male	No		No	FL resident	03/20/20
29,899	Palm Beach	84	Male	No		Yes	FL resident	03/20/20
29,900	Palm Beach	72	Male	Yes	CANADA; FL	No	FL resident	03/20/20
29,901	Palm Beach	81	Male	Yes	NY	Yes	FL resident	03/20/20
29,902	Palm Beach	69	Male	No		Yes	FL resident	03/20/20
29,903	Palm Beach	83	Female	No		Yes	FL resident	03/21/20
29,904	Palm Beach	53	Male	Yes	EL SALVADOR	No	FL resident	03/21/20
29,905	Palm Beach	83	Male	Yes	FL; NY	Yes	FL resident	03/21/20
29,906	Palm Beach	78	Male	No		No	FL resident	03/21/20
29,907	Palm Beach	30	Female	Yes	CO; FL; TX	Yes	FL resident	03/21/20
29,908	Palm Beach	67	Male	Unknown		Unknown	FL resident	03/21/20
29,909	Palm Beach	41	Male	Unknown		Unknown	FL resident	03/21/20
29,910	Palm Beach	19	Female	Unknown		Unknown	FL resident	03/21/20
29,911	Palm Beach	88	Male	No		Yes	FL resident	03/21/20
29,912	Palm Beach	83	Male	No		No	FL resident	03/21/20
29,913	Palm Beach	70	Male	Unknown		Yes	FL resident	03/21/20
29,914	Palm Beach	72	Male	No		Unknown	FL resident	03/21/20
29,915	Palm Beach	43	Male	No		No	FL resident	03/21/20
29,916	Palm Beach	60	Male	Yes	NY	Yes	FL resident	03/21/20
29,917	Palm Beach	45	Female	Yes	ECUADOR	Yes	FL resident	03/22/20
29,918	Palm Beach	22	Male	No		Unknown	FL resident	03/22/20
29,919	Palm Beach	50	Female	Unknown		Unknown	FL resident	03/22/20
29,920	Palm Beach	76	Male	No		No	FL resident	03/22/20
29,921	Palm Beach	68	Male	Yes	FL; NJ; PA	Unknown	FL resident	03/22/20
29,922	Palm Beach	83	Male	No		No	FL resident	03/22/20
29,923	Palm Beach	64	Male	No		Yes	FL resident	03/22/20
29,924	Palm Beach	64	Female	No		Yes	FL resident	03/22/20
29,925	Palm Beach	64	Male	Yes	FL; NY	Unknown	FL resident	03/22/20
29,926	Palm Beach	63	Male	No		Yes	FL resident	03/22/20
29,927	Palm Beach	48	Male	Yes	CO; FL	Unknown	FL resident	03/22/20
29,928	Palm Beach	65	Female	Unknown		Unknown	FL resident	03/22/20
29,929	Palm Beach	69	Female	No		Unknown	FL resident	03/22/20
29,930	Palm Beach	69	Male	Yes	BAHAMAS; FL; NY; TX	No	FL resident	03/22/20
29,931	Palm Beach	85	Female	No		Yes	FL resident	03/22/20
29,932	Palm Beach	35	Female	No		No	FL resident	03/22/20
29,933	Palm Beach	56	Male	Unknown		Unknown	FL resident	03/22/20
29,934	Palm Beach	64	Female	Unknown		Yes	FL resident	03/22/20
29,935	Palm Beach	47	Male	Yes	CO	Yes	FL resident	03/22/20

# Coronavirus: line list of cases

Data verified as of May 5, 2020 at 10 AM

Data in this report are provisional and subject to change.

Case	County	Age	Gender	Travel related	Travel detail	Contact with a confirmed case	Jurisdiction	Date case counted
29,936	Palm Beach	28	Male	No		Unknown	FL resident	03/22/20
29,937	Palm Beach	61	Female	No		Yes	FL resident	03/22/20
29,938	Palm Beach	21	Female	Yes	PORTUGAL; UNITED KINGDOM	No	FL resident	03/22/20
29,939	Palm Beach	67	Male	Yes	FL; NY; VA	Unknown	FL resident	03/22/20
29,940	Palm Beach	59	Male	Unknown		Unknown	FL resident	03/22/20
29,941	Palm Beach	77	Female	Unknown		Unknown	FL resident	03/22/20
29,942	Palm Beach	56	Female	Unknown		Unknown	FL resident	03/22/20
29,943	Palm Beach	21	Female	Unknown		Unknown	FL resident	03/22/20
29,944	Palm Beach	52	Female	Yes	FL; NJ	Unknown	FL resident	03/22/20
29,945	Palm Beach	71	Male	No		No	FL resident	03/23/20
29,946	Palm Beach	43	Male	Yes	ITALY; PORTUGAL	No	FL resident	03/23/20
29,947	Palm Beach	29	Male	No		No	FL resident	03/23/20
29,948	Palm Beach	80	Female	No		Unknown	FL resident	03/23/20
29,949	Palm Beach	55	Male	No		No	FL resident	03/23/20
29,950	Palm Beach	24	Female	Yes	UNITED KINGDOM	Yes	FL resident	03/23/20
29,951	Palm Beach	44	Male	Unknown		Unknown	FL resident	03/23/20
29,952	Palm Beach	18	Female	Unknown		Unknown	FL resident	03/24/20
29,953	Palm Beach	32	Male	Yes	CO; FL; TX	Yes	FL resident	03/24/20
29,954	Palm Beach	69	Female	No		No	FL resident	03/24/20
29,955	Palm Beach	29	Female	Unknown		Unknown	FL resident	03/24/20
29,956	Palm Beach	73	Male	No		No	FL resident	03/24/20
29,957	Palm Beach	25	Female	Yes	FL; NY	Yes	FL resident	03/24/20
29,958	Palm Beach	26	Female	Unknown		Unknown	FL resident	03/24/20
29,959	Palm Beach	68	Male	No		Yes	FL resident	03/24/20
29,960	Palm Beach	46	Female	Yes	FL; MA	Unknown	FL resident	03/24/20
29,961	Palm Beach	24	Female	Yes	FL; NY	No	FL resident	03/24/20
29,962	Palm Beach	20	Male	Yes	IRELAND; NJ; SPAIN	Yes	FL resident	03/24/20
29,963	Palm Beach	60	Female	Yes	CO	Yes	FL resident	03/24/20
29,964	Palm Beach	57	Female	No		No	FL resident	03/24/20
29,965	Palm Beach	38	Male	Yes	COLOMBIA	Unknown	FL resident	03/24/20
29,966	Palm Beach	63	Male	Unknown		Yes	FL resident	03/25/20
29,967	Palm Beach	55	Male	No		Unknown	FL resident	03/25/20
29,968	Palm Beach	74	Male	No		Yes	FL resident	03/25/20
29,969	Palm Beach	53	Female	Unknown		Unknown	FL resident	03/25/20
29,970	Palm Beach	45	Male	Unknown		Unknown	FL resident	03/25/20
29,971	Palm Beach	72	Female	Yes	FL; NY	Unknown	FL resident	03/25/20
29,972	Palm Beach	74	Female	No		No	FL resident	03/25/20
29,973	Palm Beach	84	Female	No		No	FL resident	03/25/20
29,974	Palm Beach	77	Male	Yes	FL; MEXICO; NY	Yes	FL resident	03/25/20
29,975	Palm Beach	37	Male	No		Yes	FL resident	03/25/20
29,976	Palm Beach	26	Female	Yes	FL; JAMAICA	Unknown	FL resident	03/25/20
29,977	Palm Beach	59	Male	Yes	CO	Yes	FL resident	03/25/20
29,978	Palm Beach	55	Male	Unknown		Unknown	FL resident	03/25/20
29,979	Palm Beach	21	Female	Unknown		Unknown	FL resident	03/25/20
29,980	Palm Beach	80	Male	No		Yes	FL resident	03/25/20
29,981	Palm Beach	80	Female	No		Yes	FL resident	03/25/20
29,982	Palm Beach	36	Male	Unknown		Unknown	FL resident	03/25/20
29,983	Palm Beach	73	Male	Unknown		Unknown	FL resident	03/25/20
29,984	Palm Beach	68	Male	No		No	FL resident	03/25/20
29,985	Palm Beach	81	Male	No		Unknown	FL resident	03/25/20
29,986	Palm Beach	61	Female	Unknown		Unknown	FL resident	03/25/20
29,987	Palm Beach	75	Male	Yes	FL; NJ	No	FL resident	03/25/20
29,988	Palm Beach	58	Female	Unknown		Yes	FL resident	03/25/20
29,989	Palm Beach	74	Male	No		Unknown	FL resident	03/25/20
29,990	Palm Beach	57	Male	Unknown		Yes	FL resident	03/25/20
29,991	Palm Beach	71	Female	Yes	FL; LA	No	FL resident	03/25/20
29,992	Palm Beach	86	Male	No		Yes	FL resident	03/25/20
29,993	Palm Beach	69	Male	No		Unknown	FL resident	03/25/20
29,994	Palm Beach	75	Female	No		Yes	FL resident	03/25/20
29,995	Palm Beach	61	Male	No		Yes	FL resident	03/25/20
29,996	Palm Beach	77	Female	Yes	FL; MA	Yes	FL resident	03/25/20
29,997	Palm Beach	77	Male	Yes	FL; VA	Yes	FL resident	03/25/20

# Coronavirus: line list of cases

Data verified as of May 5, 2020 at 10 AM

Data in this report are provisional and subject to change.

Case	County	Age	Gender	Travel related	Travel detail	Contact with a confirmed case	Jurisdiction	Date case counted
29,998	Palm Beach	51	Female	Yes	NY	Unknown	FL resident	03/25/20
29,999	Palm Beach	20	Male	No		Unknown	FL resident	03/25/20
30,000	Palm Beach	70	Female	Unknown		Unknown	FL resident	03/25/20
30,001	Palm Beach	67	Male	No		Yes	FL resident	03/25/20
30,002	Palm Beach	45	Male	No		No	FL resident	03/25/20
30,003	Palm Beach	84	Male	Unknown		Yes	FL resident	03/25/20
30,004	Palm Beach	33	Female	No		Yes	FL resident	03/25/20
30,005	Palm Beach	68	Male	Unknown		Yes	FL resident	03/26/20
30,006	Palm Beach	53	Female	Yes	FRANCE	Yes	FL resident	03/26/20
30,007	Palm Beach	57	Male	No		No	FL resident	03/26/20
30,008	Palm Beach	24	Female	Unknown		Unknown	FL resident	03/26/20
30,009	Palm Beach	68	Male	No		No	FL resident	03/26/20
30,010	Palm Beach	57	Male	No		Unknown	FL resident	03/26/20
30,011	Palm Beach	35	Female	Unknown		Unknown	FL resident	03/26/20
30,012	Palm Beach	41	Female	Unknown		Unknown	FL resident	03/26/20
30,013	Palm Beach	68	Male	No		Yes	FL resident	03/26/20
30,014	Palm Beach	76	Female	Unknown		Unknown	FL resident	03/26/20
30,015	Palm Beach	76	Female	No		Yes	FL resident	03/26/20
30,016	Palm Beach	18	Female	Unknown		Unknown	FL resident	03/26/20
30,017	Palm Beach	72	Female	No		Unknown	FL resident	03/26/20
30,018	Palm Beach	49	Male	No		Yes	FL resident	03/26/20
30,019	Palm Beach	21	Male	Yes	ITALY; SPAIN	Unknown	FL resident	03/26/20
30,020	Palm Beach	80	Male	No		No	FL resident	03/26/20
30,021	Palm Beach	34	Female	No		No	FL resident	03/26/20
30,022	Palm Beach	22	Female	Unknown		Unknown	FL resident	03/26/20
30,023	Palm Beach	83	Female	No		Unknown	FL resident	03/26/20
30,024	Palm Beach	72	Male	No		Unknown	FL resident	03/26/20
30,025	Palm Beach	80	Male	No		No	FL resident	03/26/20
30,026	Palm Beach	79	Male	No		No	FL resident	03/26/20
30,027	Palm Beach	40	Female	No		No	FL resident	03/26/20
30,028	Palm Beach	78	Female	No		No	FL resident	03/26/20
30,029	Palm Beach	90	Female	No		Yes	FL resident	03/26/20
30,030	Palm Beach	40	Male	Yes	COLOMBIA	Unknown	FL resident	03/26/20
30,031	Palm Beach	81	Female	No		No	FL resident	03/26/20
30,032	Palm Beach	53	Male	Unknown		Unknown	FL resident	03/27/20
30,033	Palm Beach	21	Male	Unknown		Unknown	FL resident	03/27/20
30,034	Palm Beach	57	Male	Unknown		Unknown	FL resident	03/27/20
30,035	Palm Beach	21	Male	Unknown		Unknown	FL resident	03/27/20
30,036	Palm Beach	25	Male	Unknown		Unknown	FL resident	03/27/20
30,037	Palm Beach	47	Male	Unknown		Unknown	FL resident	03/27/20
30,038	Palm Beach	51	Female	Unknown		No	FL resident	03/27/20
30,039	Palm Beach	58	Female	Unknown		Unknown	FL resident	03/27/20
30,040	Palm Beach	89	Male	No		Yes	FL resident	03/27/20
30,041	Palm Beach	69	Female	Yes	DC; FL	Yes	FL resident	03/27/20
30,042	Palm Beach	73	Male	Yes	CO; FL	Yes	FL resident	03/27/20
30,043	Palm Beach	74	Male	No		No	FL resident	03/27/20
30,044	Palm Beach	56	Female	Unknown		Unknown	FL resident	03/27/20
30,045	Palm Beach	90	Female	No		Unknown	FL resident	03/27/20
30,046	Palm Beach	76	Male	No		Yes	FL resident	03/27/20
30,047	Palm Beach	66	Male	Yes	FL; TURKEY	No	FL resident	03/27/20
30,048	Palm Beach	30	Male	No		No	FL resident	03/27/20
30,049	Palm Beach	54	Female	Unknown		Unknown	FL resident	03/27/20
30,050	Palm Beach	92	Male	No		No	FL resident	03/27/20
30,051	Palm Beach	53	Female	Unknown		No	FL resident	03/27/20
30,052	Palm Beach	53	Male	Unknown		Unknown	FL resident	03/27/20
30,053	Palm Beach	73	Female	Unknown		Unknown	FL resident	03/27/20
30,054	Palm Beach	85	Male	Unknown		No	FL resident	03/27/20
30,055	Palm Beach	75	Female	Unknown		Unknown	FL resident	03/27/20
30,056	Palm Beach	81	Male	Unknown		Yes	FL resident	03/27/20
30,057	Palm Beach	84	Female	Unknown		Yes	FL resident	03/27/20
30,058	Palm Beach	73	Female	Yes	FL; NY	Yes	FL resident	03/27/20
30,059	Palm Beach	50	Male	No		Unknown	FL resident	03/27/20

# Coronavirus: line list of cases

Data verified as of May 5, 2020 at 10 AM

Data in this report are provisional and subject to change.

Case	County	Age	Gender	Travel related	Travel detail	Contact with a confirmed case	Jurisdiction	Date case counted
30,060	Palm Beach	24	Male	No		Yes	FL resident	03/27/20
30,061	Palm Beach	63	Male	Unknown		Unknown	FL resident	03/27/20
30,062	Palm Beach	70	Female	No		No	FL resident	03/27/20
30,063	Palm Beach	58	Female	Yes	AUSTRALIA; FL; NEW ZEALAND	Unknown	FL resident	03/27/20
30,064	Palm Beach	38	Female	Unknown		Unknown	FL resident	03/27/20
30,065	Palm Beach	56	Female	Unknown		Yes	FL resident	03/27/20
30,066	Palm Beach	57	Female	Unknown		Unknown	FL resident	03/27/20
30,067	Palm Beach	83	Male	Unknown			FL resident	03/27/20
30,068	Palm Beach	41	Male	Unknown		Unknown	FL resident	03/27/20
30,069	Palm Beach	59	Female	Unknown		Unknown	FL resident	03/27/20
30,070	Palm Beach	81	Male	No		Yes	FL resident	03/27/20
30,071	Palm Beach	82	Female	No		Yes	FL resident	03/27/20
30,072	Palm Beach	72	Female	No		Yes	FL resident	03/27/20
30,073	Palm Beach	74	Male	No			FL resident	03/27/20
30,074	Palm Beach	46	Male	Unknown		Unknown	FL resident	03/27/20
30,075	Palm Beach	84	Female	No		Yes	FL resident	03/27/20
30,076	Palm Beach	58	Female	Unknown		Unknown	FL resident	03/27/20
30,077	Palm Beach	44	Female	Unknown		Unknown	FL resident	03/27/20
30,078	Palm Beach	52	Male	Unknown		Unknown	FL resident	03/27/20
30,079	Palm Beach	48	Female	Unknown		Yes	FL resident	03/27/20
30,080	Palm Beach	72	Female	Unknown			FL resident	03/27/20
30,081	Palm Beach	27	Male	No		Unknown	FL resident	03/27/20
30,082	Palm Beach	89	Male	No		No	FL resident	03/27/20
30,083	Palm Beach	66	Male	Unknown		Yes	FL resident	03/27/20
30,084	Palm Beach	84	Female	No		Unknown	FL resident	03/27/20
30,085	Palm Beach	67	Female	Yes	ECUADOR; FL	No	FL resident	03/27/20
30,086	Palm Beach	39	Female	Unknown		Unknown	FL resident	03/27/20
30,087	Palm Beach	41	Male	Unknown		Yes	FL resident	03/27/20
30,088	Palm Beach	83	Female	No		Yes	FL resident	03/27/20
30,089	Palm Beach	74	Female	Yes	FL; NY	Yes	FL resident	03/27/20
30,090	Palm Beach	89	Female	Unknown		Unknown	FL resident	03/27/20
30,091	Palm Beach	19	Female	Unknown		Unknown	FL resident	03/27/20
30,092	Palm Beach	22	Male	No		Unknown	FL resident	03/27/20
30,093	Palm Beach	33	Male	Yes	NY	Yes	FL resident	03/27/20
30,094	Palm Beach	73	Female	Unknown			FL resident	03/27/20
30,095	Palm Beach	82	Male	No		Unknown	FL resident	03/27/20
30,096	Palm Beach	54	Female	Unknown		Unknown	FL resident	03/27/20
30,097	Palm Beach	68	Female	Unknown			FL resident	03/27/20
30,098	Palm Beach	75	Female	No		No	FL resident	03/27/20
30,099	Palm Beach	73	Male	No		Unknown	FL resident	03/27/20
30,100	Palm Beach	73	Female	No		No	FL resident	03/27/20
30,101	Palm Beach	63	Male	No		Yes	FL resident	03/27/20
30,102	Palm Beach	67	Male	No		Unknown	FL resident	03/27/20
30,103	Palm Beach	76	Male	No		No	FL resident	03/28/20
30,104	Palm Beach	47	Male	No		Unknown	FL resident	03/28/20
30,105	Palm Beach	83	Male	No		Unknown	FL resident	03/28/20
30,106	Palm Beach	73	Female	No		Yes	FL resident	03/28/20
30,107	Palm Beach	33	Female	Unknown		Unknown	FL resident	03/28/20
30,108	Palm Beach	58	Female	No		No	FL resident	03/28/20
30,109	Palm Beach	88	Male	No		Unknown	FL resident	03/28/20
30,110	Palm Beach	59	Female	No		No	FL resident	03/28/20
30,111	Palm Beach	54	Female	No		No	FL resident	03/28/20
30,112	Palm Beach	55	Female	Unknown		Unknown	FL resident	03/28/20
30,113	Palm Beach	84	Male	No			FL resident	03/28/20
30,114	Palm Beach	85	Male	No		Unknown	FL resident	03/28/20
30,115	Palm Beach	35	Male	Unknown		Unknown	FL resident	03/28/20
30,116	Palm Beach	51	Female	Unknown		Unknown	FL resident	03/28/20
30,117	Palm Beach	30	Female	Unknown		Unknown	FL resident	03/28/20
30,118	Palm Beach	52	Male	No		No	FL resident	03/28/20
30,119	Palm Beach	72	Female	No		Unknown	FL resident	03/28/20
30,120	Palm Beach	67	Male	Unknown		No	FL resident	03/28/20
30,121	Palm Beach	50	Male	Unknown		Unknown	FL resident	03/28/20

# Coronavirus: line list of cases

Data verified as of May 5, 2020 at 10 AM

Data in this report are provisional and subject to change.

Case	County	Age	Gender	Travel related	Travel detail	Contact with a confirmed case	Jurisdiction	Date case counted
30,122	Palm Beach	35	Female	Unknown		Unknown	FL resident	03/28/20
30,123	Palm Beach	41	Female	No		No	FL resident	03/28/20
30,124	Palm Beach	65	Male	No		Yes	FL resident	03/28/20
30,125	Palm Beach	43	Male	Unknown		Unknown	FL resident	03/28/20
30,126	Palm Beach	63	Female	Unknown		Unknown	FL resident	03/28/20
30,127	Palm Beach	64	Female	Unknown		Yes	FL resident	03/28/20
30,128	Palm Beach	83	Male	No		Yes	FL resident	03/28/20
30,129	Palm Beach	71	Female	No		No	FL resident	03/28/20
30,130	Palm Beach	79	Female	No		Yes	FL resident	03/28/20
30,131	Palm Beach	70	Female	No		Yes	FL resident	03/28/20
30,132	Palm Beach	35	Male	Unknown		Unknown	FL resident	03/28/20
30,133	Palm Beach	76	Female	Unknown			FL resident	03/28/20
30,134	Palm Beach	88	Male	No		Unknown	FL resident	03/28/20
30,135	Palm Beach	75	Female	Unknown		Yes	FL resident	03/28/20
30,136	Palm Beach	50	Male	Yes	NY	Unknown	FL resident	03/28/20
30,137	Palm Beach	80	Female	No		Unknown	FL resident	03/28/20
30,138	Palm Beach	44	Female	Unknown		Unknown	FL resident	03/28/20
30,139	Palm Beach	53	Male	Unknown		Unknown	FL resident	03/28/20
30,140	Palm Beach	72	Male	No		Unknown	FL resident	03/28/20
30,141	Palm Beach	71	Male	No		Yes	FL resident	03/28/20
30,142	Palm Beach	28	Female	Unknown		Unknown	FL resident	03/28/20
30,143	Palm Beach	76	Female	Unknown		Yes	FL resident	03/28/20
30,144	Palm Beach	33	Male	Unknown		Unknown	FL resident	03/28/20
30,145	Palm Beach	88	Female	Unknown		Unknown	FL resident	03/28/20
30,146	Palm Beach	30	Male	Unknown		Unknown	FL resident	03/28/20
30,147	Palm Beach	37	Male	Unknown		Unknown	FL resident	03/28/20
30,148	Palm Beach	67	Female	Unknown			FL resident	03/28/20
30,149	Palm Beach	51	Male	No		Yes	FL resident	03/28/20
30,150	Palm Beach	64	Male	Unknown		Unknown	FL resident	03/28/20
30,151	Palm Beach	42	Male	Yes	UT	Yes	FL resident	03/28/20
30,152	Palm Beach	49	Female	No		No	FL resident	03/28/20
30,153	Palm Beach	78	Female	No		Unknown	FL resident	03/28/20
30,154	Palm Beach	78	Female	No		Unknown	FL resident	03/28/20
30,155	Palm Beach	62	Female	Unknown		Unknown	FL resident	03/28/20
30,156	Palm Beach	84	Female	No		Unknown	FL resident	03/28/20
30,157	Palm Beach	77	Female	No		Unknown	FL resident	03/28/20
30,158	Palm Beach	50	Female	Unknown		Unknown	FL resident	03/28/20
30,159	Palm Beach	75	Female	No		Yes	FL resident	03/28/20
30,160	Palm Beach	52	Female	Unknown		Unknown	FL resident	03/28/20
30,161	Palm Beach	76	Male	Yes	FL; PA	Yes	FL resident	03/28/20
30,162	Palm Beach	82	Male	No		Unknown	FL resident	03/28/20
30,163	Palm Beach	26	Male	Unknown		Unknown	FL resident	03/28/20
30,164	Palm Beach	64	Female	Unknown		No	FL resident	03/28/20
30,165	Palm Beach	21	Female	No		Unknown	FL resident	03/28/20
30,166	Palm Beach	36	Female	No		Yes	FL resident	03/28/20
30,167	Palm Beach	58	Male	Unknown		Unknown	FL resident	03/28/20
30,168	Palm Beach	76	Female	No		No	FL resident	03/28/20
30,169	Palm Beach	66	Male	No		Yes	FL resident	03/28/20
30,170	Palm Beach	57	Female	Unknown		Unknown	FL resident	03/28/20
30,171	Palm Beach	42	Female	Unknown		Unknown	FL resident	03/28/20
30,172	Palm Beach	52	Male	Unknown		Unknown	FL resident	03/28/20
30,173	Palm Beach	87	Male	Yes	DOMINICAN REPUBLIC; FL	No	FL resident	03/28/20
30,174	Palm Beach	80	Male	Yes	NY	No	FL resident	03/28/20
30,175	Palm Beach	20	Male	Unknown		Unknown	FL resident	03/28/20
30,176	Palm Beach	51	Female	Unknown		Yes	FL resident	03/29/20
30,177	Palm Beach	63	Male	Unknown		Unknown	FL resident	03/29/20
30,178	Palm Beach	82	Male	No		Unknown	FL resident	03/29/20
30,179	Palm Beach	43	Male	Unknown		Unknown	FL resident	03/29/20
30,180	Palm Beach	75	Male	No		Yes	FL resident	03/29/20
30,181	Palm Beach	59	Male	Unknown		Unknown	FL resident	03/29/20
30,182	Palm Beach	26	Female	Unknown		Unknown	FL resident	03/29/20
30,183	Palm Beach	25	Male	Unknown		Unknown	FL resident	03/29/20

# Coronavirus: line list of cases

Data verified as of May 5, 2020 at 10 AM

Data in this report are provisional and subject to change.

Case	County	Age	Gender	Travel related	Travel detail	Contact with a confirmed case	Jurisdiction	Date case counted
30,184	Palm Beach	44	Female	Unknown		Unknown	FL resident	03/29/20
30,185	Palm Beach	36	Female	Unknown		Unknown	FL resident	03/29/20
30,186	Palm Beach	49	Male	Unknown		Unknown	FL resident	03/29/20
30,187	Palm Beach	43	Male	Unknown		Unknown	FL resident	03/29/20
30,188	Palm Beach	65	Male	Unknown		Unknown	FL resident	03/29/20
30,189	Palm Beach	65	Female	No		Unknown	FL resident	03/29/20
30,190	Palm Beach	38	Male	No		Unknown	FL resident	03/29/20
30,191	Palm Beach	40	Female	Unknown		Unknown	FL resident	03/29/20
30,192	Palm Beach	42	Male	Yes	ECUADOR	Yes	FL resident	03/29/20
30,193	Palm Beach	54	Male	Unknown		Unknown	FL resident	03/29/20
30,194	Palm Beach	89	Female	No		Yes	FL resident	03/29/20
30,195	Palm Beach	29	Male	Unknown		Unknown	FL resident	03/29/20
30,196	Palm Beach	56	Male	Unknown		Unknown	FL resident	03/29/20
30,197	Palm Beach	48	Female	Unknown		Yes	FL resident	03/29/20
30,198	Palm Beach	45	Female	Unknown		Unknown	FL resident	03/29/20
30,199	Palm Beach	54	Male	Unknown		Yes	FL resident	03/29/20
30,200	Palm Beach	46	Female	Unknown		Unknown	FL resident	03/29/20
30,201	Palm Beach	54	Female	Unknown		Unknown	FL resident	03/29/20
30,202	Palm Beach	26	Male	Unknown		Unknown	FL resident	03/29/20
30,203	Palm Beach	21	Female	Unknown		Unknown	FL resident	03/29/20
30,204	Palm Beach	42	Female	Unknown		Unknown	FL resident	03/29/20
30,205	Palm Beach	56	Male	Unknown		Unknown	FL resident	03/29/20
30,206	Palm Beach	72	Female	Unknown			FL resident	03/29/20
30,207	Palm Beach	36	Female	Unknown		No	FL resident	03/29/20
30,208	Palm Beach	77	Male	Unknown		Unknown	FL resident	03/29/20
30,209	Palm Beach	80	Male	No		Yes	FL resident	03/29/20
30,210	Palm Beach	25	Male	No		Yes	FL resident	03/29/20
30,211	Palm Beach	49	Male	Unknown		Unknown	FL resident	03/29/20
30,212	Palm Beach	29	Female	No		Yes	FL resident	03/29/20
30,213	Palm Beach	67	Male	No		No	FL resident	03/29/20
30,214	Palm Beach	89	Male	No		Unknown	FL resident	03/29/20
30,215	Palm Beach	77	Male	No		Unknown	FL resident	03/29/20
30,216	Palm Beach	79	Male	No		Yes	FL resident	03/29/20
30,217	Palm Beach	85	Male	No		No	FL resident	03/29/20
30,218	Palm Beach	63	Female	Yes	FL; GA; NY	Unknown	FL resident	03/29/20
30,219	Palm Beach	50	Male	Unknown		Unknown	FL resident	03/29/20
30,220	Palm Beach	83	Female	No		Unknown	FL resident	03/29/20
30,221	Palm Beach	85	Female	No		No	FL resident	03/29/20
30,222	Palm Beach	79	Male	No		No	FL resident	03/29/20
30,223	Palm Beach	83	Female	No		Unknown	FL resident	03/29/20
30,224	Palm Beach	52	Female	Unknown		Unknown	FL resident	03/29/20
30,225	Palm Beach	30	Female	Unknown		Unknown	FL resident	03/29/20
30,226	Palm Beach	74	Male	Unknown		No	FL resident	03/29/20
30,227	Palm Beach	69	Male	Unknown			FL resident	03/29/20
30,228	Palm Beach	93	Female	No		Yes	FL resident	03/29/20
30,229	Palm Beach	73	Male	No		No	FL resident	03/29/20
30,230	Palm Beach	69	Male	Unknown			FL resident	03/29/20
30,231	Palm Beach	62	Male	Unknown		Unknown	FL resident	03/29/20
30,232	Palm Beach	38	Female	Unknown		Unknown	FL resident	03/29/20
30,233	Palm Beach	63	Female	Unknown		Unknown	FL resident	03/29/20
30,234	Palm Beach	87	Male	Unknown		Yes	FL resident	03/29/20
30,235	Palm Beach	40	Female	No		Unknown	FL resident	03/29/20
30,236	Palm Beach	48	Female	Unknown			FL resident	03/29/20
30,237	Palm Beach	66	Female	Unknown		No	FL resident	03/29/20
30,238	Palm Beach	79	Female	Unknown			FL resident	03/29/20
30,239	Palm Beach	58	Male	Unknown		Unknown	FL resident	03/29/20
30,240	Palm Beach	47	Male	Unknown		Unknown	FL resident	03/29/20
30,241	Palm Beach	55	Male	Unknown		Unknown	FL resident	03/29/20
30,242	Palm Beach	60	Female	Unknown		Unknown	FL resident	03/29/20
30,243	Palm Beach	41	Female	Unknown		Unknown	FL resident	03/29/20
30,244	Palm Beach	79	Female	No		No	FL resident	03/29/20
30,245	Palm Beach	38	Male	Unknown		Unknown	FL resident	03/29/20

# Coronavirus: line list of cases

Data verified as of May 5, 2020 at 10 AM

Data in this report are provisional and subject to change.

Case	County	Age	Gender	Travel related	Travel detail	Contact with a confirmed case	Jurisdiction	Date case counted
30,246	Palm Beach	85	Male	No		Unknown	FL resident	03/29/20
30,247	Palm Beach	42	Male	No		Unknown	FL resident	03/29/20
30,248	Palm Beach	21	Male	Unknown		Unknown	FL resident	03/30/20
30,249	Palm Beach	81	Male	No		No	FL resident	03/30/20
30,250	Palm Beach	35	Female	Unknown		Unknown	FL resident	03/30/20
30,251	Palm Beach	68	Male	No			FL resident	03/30/20
30,252	Palm Beach	38	Female	Unknown		Unknown	FL resident	03/30/20
30,253	Palm Beach	79	Female	No		Yes	FL resident	03/30/20
30,254	Palm Beach	73	Male	No		Yes	FL resident	03/30/20
30,255	Palm Beach	41	Female	Unknown		Yes	FL resident	03/30/20
30,256	Palm Beach	50	Female	Unknown		Unknown	FL resident	03/30/20
30,257	Palm Beach	64	Male	No		Unknown	FL resident	03/30/20
30,258	Palm Beach	55	Female	Unknown		Unknown	FL resident	03/30/20
30,259	Palm Beach	43	Male	Unknown		Unknown	FL resident	03/30/20
30,260	Palm Beach	28	Female	Unknown		Unknown	FL resident	03/30/20
30,261	Palm Beach	29	Female	Unknown		No	FL resident	03/30/20
30,262	Palm Beach	59	Female	Unknown		Yes	FL resident	03/30/20
30,263	Palm Beach	57	Male	Unknown		Unknown	FL resident	03/30/20
30,264	Palm Beach	48	Male	Yes	GA	Yes	FL resident	03/30/20
30,265	Palm Beach	50	Female	Unknown		Unknown	FL resident	03/30/20
30,266	Palm Beach	62	Male	Unknown		Unknown	FL resident	03/30/20
30,267	Palm Beach	77	Female	No		Yes	FL resident	03/30/20
30,268	Palm Beach	75	Female	No		Yes	FL resident	03/30/20
30,269	Palm Beach	60	Male	Unknown		Unknown	FL resident	03/30/20
30,270	Palm Beach	80	Female	No		Unknown	FL resident	03/30/20
30,271	Palm Beach	37	Male	Unknown		Unknown	FL resident	03/30/20
30,272	Palm Beach	63	Male	Unknown		Unknown	FL resident	03/30/20
30,273	Palm Beach	74	Male	No		Yes	FL resident	03/30/20
30,274	Palm Beach	92	Female	No		Unknown	FL resident	03/30/20
30,275	Palm Beach	25	Female	Unknown		Unknown	FL resident	03/30/20
30,276	Palm Beach	31	Female	No		Yes	FL resident	03/30/20
30,277	Palm Beach	71	Male	Unknown			FL resident	03/30/20
30,278	Palm Beach	30	Male	Unknown		Unknown	FL resident	03/30/20
30,279	Palm Beach	62	Female	Unknown		Yes	FL resident	03/30/20
30,280	Palm Beach	49	Male	Unknown		Unknown	FL resident	03/30/20
30,281	Palm Beach	26	Female	Unknown		Unknown	FL resident	03/30/20
30,282	Palm Beach	94	Male	No		No	FL resident	03/30/20
30,283	Palm Beach	59	Male	Unknown		Unknown	FL resident	03/30/20
30,284	Palm Beach	73	Female	Unknown		Unknown	FL resident	03/30/20
30,285	Palm Beach	38	Female	Unknown		Unknown	FL resident	03/30/20
30,286	Palm Beach	30	Male	Yes	UNITED KINGDOM	Unknown	FL resident	03/30/20
30,287	Palm Beach	50	Male	Unknown		Unknown	FL resident	03/30/20
30,288	Palm Beach	78	Male	No		No	FL resident	03/30/20
30,289	Palm Beach	51	Male	No		No	FL resident	03/30/20
30,290	Palm Beach	63	Male	No		No	FL resident	03/30/20
30,291	Palm Beach	79	Female	No		Yes	FL resident	03/30/20
30,292	Palm Beach	40	Male	Unknown		Unknown	FL resident	03/30/20
30,293	Palm Beach	76	Male	No		Yes	FL resident	03/30/20
30,294	Palm Beach	78	Female	No		Yes	FL resident	03/30/20
30,295	Palm Beach	29	Female	No		No	FL resident	03/30/20
30,296	Palm Beach	82	Male	No		Yes	FL resident	03/30/20
30,297	Palm Beach	78	Male	Unknown			FL resident	03/30/20
30,298	Palm Beach	27	Female	Unknown		Unknown	FL resident	03/30/20
30,299	Palm Beach	73	Male	No		Unknown	FL resident	03/30/20
30,300	Palm Beach	90	Female	No		Unknown	FL resident	03/30/20
30,301	Palm Beach	78	Male	No		Unknown	FL resident	03/30/20
30,302	Palm Beach	47	Male	Unknown		No	FL resident	03/30/20
30,303	Palm Beach	64	Female	Unknown		Unknown	FL resident	03/30/20
30,304	Palm Beach	78	Male	No		Unknown	FL resident	03/30/20
30,305	Palm Beach	89	Male	No			FL resident	03/30/20
30,306	Palm Beach	22	Female	Unknown		Unknown	FL resident	03/30/20
30,307	Palm Beach	59	Female	Unknown		Unknown	FL resident	03/30/20

# Coronavirus: line list of cases

Data verified as of May 5, 2020 at 10 AM

Data in this report are provisional and subject to change.

Case	County	Age	Gender	Travel related	Travel detail	Contact with a confirmed case	Jurisdiction	Date case counted
30,308	Palm Beach	37	Female	Unknown		Unknown	FL resident	03/30/20
30,309	Palm Beach	84	Female	Unknown		Unknown	FL resident	03/30/20
30,310	Palm Beach	65	Female	No		Yes	FL resident	03/30/20
30,311	Palm Beach	69	Female	No		Yes	FL resident	03/30/20
30,312	Palm Beach	54	Male	Unknown		Unknown	FL resident	03/30/20
30,313	Palm Beach	72	Male	Yes	France; United Kingdom	No	FL resident	03/30/20
30,314	Palm Beach	69	Male	Unknown			FL resident	03/30/20
30,315	Palm Beach	68	Male	No		Unknown	FL resident	03/30/20
30,316	Palm Beach	99	Male	No		Unknown	FL resident	03/30/20
30,317	Palm Beach	54	Male	Unknown		Unknown	FL resident	03/30/20
30,318	Palm Beach	49	Male	Unknown		Unknown	FL resident	03/30/20
30,319	Palm Beach	0	Female	No		Yes	FL resident	03/30/20
30,320	Palm Beach	83	Male	No		No	FL resident	03/30/20
30,321	Palm Beach	91	Male	No		Unknown	FL resident	03/30/20
30,322	Palm Beach	76	Male	Unknown		Unknown	FL resident	03/31/20
30,323	Palm Beach	41	Male	Unknown		Unknown	FL resident	03/31/20
30,324	Palm Beach	77	Female	Unknown			FL resident	03/31/20
30,325	Palm Beach	56	Female	Unknown		Unknown	FL resident	03/31/20
30,326	Palm Beach	58	Female	Unknown		Unknown	FL resident	03/31/20
30,327	Palm Beach	45	Male	Unknown		Unknown	FL resident	03/31/20
30,328	Palm Beach	87	Female	No		Unknown	FL resident	03/31/20
30,329	Palm Beach	64	Male	Unknown		Unknown	FL resident	03/31/20
30,330	Palm Beach	43	Male	Yes	CO; NJ; TX	Unknown	FL resident	03/31/20
30,331	Palm Beach	56	Male	Unknown		Unknown	FL resident	03/31/20
30,332	Palm Beach	42	Female	Unknown		Unknown	FL resident	03/31/20
30,333	Palm Beach	36	Female	Unknown		Unknown	FL resident	03/31/20
30,334	Palm Beach	67	Male	Unknown		Unknown	FL resident	03/31/20
30,335	Palm Beach	70	Male	Unknown		Unknown	FL resident	03/31/20
30,336	Palm Beach	43	Female	Unknown		Unknown	FL resident	03/31/20
30,337	Palm Beach	28	Male	No		Yes	FL resident	03/31/20
30,338	Palm Beach	4	Male	No		Unknown	FL resident	03/31/20
30,339	Palm Beach	6	Male	No		Yes	FL resident	03/31/20
30,340	Palm Beach	61	Female	Unknown		Unknown	FL resident	03/31/20
30,341	Palm Beach	57	Female	Yes	NORWAY	No	FL resident	03/31/20
30,342	Palm Beach	79	Male	No		Yes	FL resident	03/31/20
30,343	Palm Beach	46	Female	Unknown		Unknown	FL resident	03/31/20
30,344	Palm Beach	40	Male	Unknown		Unknown	FL resident	03/31/20
30,345	Palm Beach	27	Female	Unknown		Unknown	FL resident	03/31/20
30,346	Palm Beach	62	Female	Unknown		Unknown	FL resident	03/31/20
30,347	Palm Beach	47	Male	Unknown		Unknown	FL resident	03/31/20
30,348	Palm Beach	63	Female	Unknown		Unknown	FL resident	03/31/20
30,349	Palm Beach	24	Female	Unknown		Unknown	FL resident	03/31/20
30,350	Palm Beach	61	Female	No		Yes	FL resident	03/31/20
30,351	Palm Beach	49	Male	Yes	JAMAICA	Unknown	FL resident	03/31/20
30,352	Palm Beach	49	Male	Unknown		Unknown	FL resident	03/31/20
30,353	Palm Beach	75	Female	Unknown			FL resident	03/31/20
30,354	Palm Beach	77	Female	Unknown			FL resident	03/31/20
30,355	Palm Beach	70	Female	Unknown			FL resident	03/31/20
30,356	Palm Beach	80	Male	Unknown			FL resident	03/31/20
30,357	Palm Beach	71	Male	No		No	FL resident	03/31/20
30,358	Palm Beach	29	Female	Yes	NY	Unknown	FL resident	03/31/20
30,359	Palm Beach	45	Female	Unknown		Unknown	FL resident	03/31/20
30,360	Palm Beach	74	Female	No		Yes	FL resident	03/31/20
30,361	Palm Beach	84	Female	No		Unknown	FL resident	03/31/20
30,362	Palm Beach	57	Male	Unknown		Unknown	FL resident	03/31/20
30,363	Palm Beach	40	Male	No		Yes	FL resident	03/31/20
30,364	Palm Beach	72	Male	No			FL resident	03/31/20
30,365	Palm Beach	25	Male	Unknown		Unknown	FL resident	03/31/20
30,366	Palm Beach	21	Female	Unknown		Unknown	FL resident	03/31/20
30,367	Palm Beach	34	Male	Unknown		Unknown	FL resident	03/31/20
30,368	Palm Beach	72	Female	No		Yes	FL resident	03/31/20
30,369	Palm Beach	34	Female	Unknown		Unknown	FL resident	03/31/20

# Coronavirus: line list of cases

Data verified as of May 5, 2020 at 10 AM

Data in this report are provisional and subject to change.

Case	County	Age	Gender	Travel related	Travel detail	Contact with a confirmed case	Jurisdiction	Date case counted
30,370	Palm Beach	44	Female	Unknown		Unknown	FL resident	03/31/20
30,371	Palm Beach	59	Female	Unknown		Unknown	FL resident	03/31/20
30,372	Palm Beach	30	Male	Unknown		Yes	FL resident	03/31/20
30,373	Palm Beach	53	Male	Unknown		Unknown	FL resident	03/31/20
30,374	Palm Beach	21	Male	Unknown		Unknown	FL resident	03/31/20
30,375	Palm Beach	84	Male	No			FL resident	03/31/20
30,376	Palm Beach	28	Female	Unknown		Unknown	FL resident	03/31/20
30,377	Palm Beach	63	Male	No		No	FL resident	03/31/20
30,378	Palm Beach	37	Female	Unknown		Unknown	FL resident	03/31/20
30,379	Palm Beach	30	Male	Unknown		Unknown	FL resident	03/31/20
30,380	Palm Beach	85	Female	No		Unknown	FL resident	03/31/20
30,381	Palm Beach	46	Male	Unknown		Unknown	FL resident	03/31/20
30,382	Palm Beach	31	Female	Unknown		Unknown	FL resident	03/31/20
30,383	Palm Beach	31	Male	Unknown		Unknown	FL resident	03/31/20
30,384	Palm Beach	89	Female	No			FL resident	03/31/20
30,385	Palm Beach	39	Male	Unknown		Unknown	FL resident	03/31/20
30,386	Palm Beach	56	Male	No		Yes	FL resident	03/31/20
30,387	Palm Beach	80	Male	Unknown			FL resident	03/31/20
30,388	Palm Beach	69	Male	Unknown			FL resident	03/31/20
30,389	Palm Beach	88	Female	No		Yes	FL resident	03/31/20
30,390	Palm Beach	40	Male	Unknown		Unknown	FL resident	03/31/20
30,391	Palm Beach	21	Female	Unknown		Unknown	FL resident	03/31/20
30,392	Palm Beach	57	Male	Unknown		Unknown	FL resident	03/31/20
30,393	Palm Beach	36	Male	Unknown		Unknown	FL resident	03/31/20
30,394	Palm Beach	61	Male	Unknown		Unknown	FL resident	03/31/20
30,395	Palm Beach	87	Male	No		Yes	FL resident	03/31/20
30,396	Palm Beach	77	Female	No		Yes	FL resident	03/31/20
30,397	Palm Beach	64	Female	Unknown		Unknown	FL resident	03/31/20
30,398	Palm Beach	20	Male	Unknown		Unknown	FL resident	03/31/20
30,399	Palm Beach	70	Female	No		Unknown	FL resident	03/31/20
30,400	Palm Beach	20	Male	Unknown		Unknown	FL resident	03/31/20
30,401	Palm Beach	67	Male	Unknown			FL resident	03/31/20
30,402	Palm Beach	36	Male	Unknown		Unknown	FL resident	04/01/20
30,403	Palm Beach	73	Male	No		No	FL resident	04/01/20
30,404	Palm Beach	61	Female	Unknown		Unknown	FL resident	04/01/20
30,405	Palm Beach	42	Male	Unknown		Unknown	FL resident	04/01/20
30,406	Palm Beach	48	Female	Unknown		Unknown	FL resident	04/01/20
30,407	Palm Beach	21	Female	Unknown		Unknown	FL resident	04/01/20
30,408	Palm Beach	82	Female	No		Unknown	FL resident	04/01/20
30,409	Palm Beach	63	Male	Unknown		Unknown	FL resident	04/01/20
30,410	Palm Beach	66	Male	No		Unknown	FL resident	04/01/20
30,411	Palm Beach	88	Male	Yes	AUSTRALIA; FL	Yes	FL resident	04/01/20
30,412	Palm Beach	23	Male	Unknown		Unknown	FL resident	04/01/20
30,413	Palm Beach	63	Male	Unknown		Unknown	FL resident	04/01/20
30,414	Palm Beach	39	Female	Unknown		Unknown	FL resident	04/01/20
30,415	Palm Beach	36	Male	Unknown		Unknown	FL resident	04/01/20
30,416	Palm Beach	87	Male	Unknown		Unknown	FL resident	04/01/20
30,417	Palm Beach	62	Male	Unknown		Unknown	FL resident	04/01/20
30,418	Palm Beach	20	Female	Unknown		Unknown	FL resident	04/01/20
30,419	Palm Beach	51	Female	Unknown		Unknown	FL resident	04/01/20
30,420	Palm Beach	65	Female	No		Unknown	FL resident	04/01/20
30,421	Palm Beach	77	Female	No		Yes	FL resident	04/01/20
30,422	Palm Beach	81	Female	No		Unknown	FL resident	04/01/20
30,423	Palm Beach	65	Female	No		No	FL resident	04/01/20
30,424	Palm Beach	58	Male	Yes	UNKNOWN COUNTRY	Unknown	FL resident	04/01/20
30,425	Palm Beach	36	Female	Unknown		Unknown	FL resident	04/01/20
30,426	Palm Beach	63	Male	Unknown		Unknown	FL resident	04/01/20
30,427	Palm Beach	58	Male	No		No	FL resident	04/01/20
30,428	Palm Beach	95	Female	No		Unknown	FL resident	04/01/20
30,429	Palm Beach	76	Female	No		Yes	FL resident	04/01/20
30,430	Palm Beach	28	Female	Unknown		Unknown	FL resident	04/01/20
30,431	Palm Beach	88	Female	Unknown			FL resident	04/01/20

# Coronavirus: line list of cases

Data verified as of May 5, 2020 at 10 AM

Data in this report are provisional and subject to change.

Case	County	Age	Gender	Travel related	Travel detail	Contact with a confirmed case	Jurisdiction	Date case counted
30,432	Palm Beach	30	Female	Unknown		Unknown	FL resident	04/01/20
30,433	Palm Beach	31	Male	Unknown		Unknown	FL resident	04/01/20
30,434	Palm Beach	44	Female	Unknown		Unknown	FL resident	04/01/20
30,435	Palm Beach	45	Female	Unknown		No	FL resident	04/01/20
30,436	Palm Beach	70	Female	No		Unknown	FL resident	04/01/20
30,437	Palm Beach	46	Male	Unknown		No	FL resident	04/01/20
30,438	Palm Beach	44	Female	Unknown		Unknown	FL resident	04/01/20
30,439	Palm Beach	64	Male	Unknown		Unknown	FL resident	04/01/20
30,440	Palm Beach	51	Female	Unknown		Unknown	FL resident	04/01/20
30,441	Palm Beach	53	Female	Unknown		Unknown	FL resident	04/01/20
30,442	Palm Beach	59	Female	Unknown		Unknown	FL resident	04/01/20
30,443	Palm Beach	24	Male	No		Yes	FL resident	04/01/20
30,444	Palm Beach	51	Male	Unknown		Yes	FL resident	04/01/20
30,445	Palm Beach	73	Female	No		No	FL resident	04/01/20
30,446	Palm Beach	76	Female	No		Yes	FL resident	04/01/20
30,447	Palm Beach	63	Male	Unknown		Unknown	FL resident	04/01/20
30,448	Palm Beach	80	Female	Unknown			FL resident	04/01/20
30,449	Palm Beach	41	Female	Unknown		Unknown	FL resident	04/01/20
30,450	Palm Beach	70	Female	No		Unknown	FL resident	04/01/20
30,451	Palm Beach	74	Female	No		No	FL resident	04/01/20
30,452	Palm Beach	85	Female	No		No	FL resident	04/01/20
30,453	Palm Beach	69	Female	Yes	ARUBA; FL	Unknown	FL resident	04/01/20
30,454	Palm Beach	38	Male	Unknown		Unknown	FL resident	04/01/20
30,455	Palm Beach	79	Male	No		Unknown	FL resident	04/01/20
30,456	Palm Beach	71	Male	No		Unknown	FL resident	04/01/20
30,457	Palm Beach	51	Female	Unknown		Unknown	FL resident	04/01/20
30,458	Palm Beach	76	Female	No		Unknown	FL resident	04/01/20
30,459	Palm Beach	76	Male	No		Yes	FL resident	04/01/20
30,460	Palm Beach	66	Female	No		Unknown	FL resident	04/01/20
30,461	Palm Beach	71	Female	Yes	FL; RI	No	FL resident	04/01/20
30,462	Palm Beach	64	Female	Unknown		Unknown	FL resident	04/01/20
30,463	Palm Beach	63	Male	Unknown		Unknown	FL resident	04/01/20
30,464	Palm Beach	24	Male	Unknown		Unknown	FL resident	04/01/20
30,465	Palm Beach	57	Male	Unknown		Unknown	FL resident	04/01/20
30,466	Palm Beach	88	Male	No		Yes	FL resident	04/02/20
30,467	Palm Beach	62	Male	Unknown		Unknown	FL resident	04/02/20
30,468	Palm Beach	51	Male	No		Yes	FL resident	04/02/20
30,469	Palm Beach	1	Male	Unknown		Unknown	FL resident	04/02/20
30,470	Palm Beach	47	Male	Unknown		Unknown	FL resident	04/02/20
30,471	Palm Beach	57	Male	Unknown		Unknown	FL resident	04/02/20
30,472	Palm Beach	43	Male	Unknown		Unknown	FL resident	04/02/20
30,473	Palm Beach	36	Female	No		Yes	FL resident	04/02/20
30,474	Palm Beach	55	Male	Unknown		Unknown	FL resident	04/02/20
30,475	Palm Beach	69	Female	Unknown			FL resident	04/02/20
30,476	Palm Beach	73	Male	No		Yes	FL resident	04/02/20
30,477	Palm Beach	35	Male	Unknown		Unknown	FL resident	04/02/20
30,478	Palm Beach	57	Female	Unknown		Unknown	FL resident	04/02/20
30,479	Palm Beach	70	Male	Unknown			FL resident	04/02/20
30,480	Palm Beach	92	Female	No		Yes	FL resident	04/02/20
30,481	Palm Beach	49	Male	Unknown		Unknown	FL resident	04/02/20
30,482	Palm Beach	87	Male	No		No	FL resident	04/02/20
30,483	Palm Beach	50	Female	Unknown		Unknown	FL resident	04/02/20
30,484	Palm Beach	61	Male	Unknown		Unknown	FL resident	04/02/20
30,485	Palm Beach	73	Female	Unknown			FL resident	04/02/20
30,486	Palm Beach	15	Female	Unknown		Unknown	FL resident	04/02/20
30,487	Palm Beach	32	Male	Unknown		Unknown	FL resident	04/02/20
30,488	Palm Beach	92	Female	No		Yes	FL resident	04/02/20
30,489	Palm Beach	80	Female	No		Yes	FL resident	04/02/20
30,490	Palm Beach	78	Male	Unknown		Yes	FL resident	04/02/20
30,491	Palm Beach	29	Male	Unknown		Unknown	FL resident	04/02/20
30,492	Palm Beach	32	Male	Unknown		Unknown	FL resident	04/02/20
30,493	Palm Beach	52	Female	No		No	FL resident	04/02/20

# Coronavirus: line list of cases

Data verified as of May 5, 2020 at 10 AM

Data in this report are provisional and subject to change.

Case	County	Age	Gender	Travel related	Travel detail	Contact with a confirmed case	Jurisdiction	Date case counted
30,494	Palm Beach	32	Male	Unknown		Unknown	FL resident	04/02/20
30,495	Palm Beach	66	Male	No			FL resident	04/02/20
30,496	Palm Beach	51	Female	Unknown		Unknown	FL resident	04/02/20
30,497	Palm Beach	21	Female	Unknown		Unknown	FL resident	04/02/20
30,498	Palm Beach	64	Female	Unknown		Yes	FL resident	04/02/20
30,499	Palm Beach	46	Female	Unknown		Yes	FL resident	04/02/20
30,500	Palm Beach	37	Male	Unknown		Unknown	FL resident	04/02/20
30,501	Palm Beach	31	Male	No		Yes	FL resident	04/02/20
30,502	Palm Beach	53	Male	Unknown		Unknown	FL resident	04/02/20
30,503	Palm Beach	72	Female	No		Yes	FL resident	04/02/20
30,504	Palm Beach	78	Female	No		Unknown	FL resident	04/02/20
30,505	Palm Beach	25	Female	Unknown		Unknown	FL resident	04/02/20
30,506	Palm Beach	46	Female	No		Yes	FL resident	04/02/20
30,507	Palm Beach	59	Female	No		Yes	FL resident	04/02/20
30,508	Palm Beach	43	Male	No		Unknown	FL resident	04/02/20
30,509	Palm Beach	88	Female	No		Unknown	FL resident	04/02/20
30,510	Palm Beach	53	Male	No		No	FL resident	04/02/20
30,511	Palm Beach	27	Male	Unknown		Unknown	FL resident	04/02/20
30,512	Palm Beach	49	Female	Unknown		Unknown	FL resident	04/02/20
30,513	Palm Beach	70	Male	No		Unknown	FL resident	04/02/20
30,514	Palm Beach	38	Male	No		Unknown	FL resident	04/02/20
30,515	Palm Beach	30	Female	Unknown		Unknown	FL resident	04/02/20
30,516	Palm Beach	46	Male	No		No	FL resident	04/02/20
30,517	Palm Beach	64	Female	Unknown		Unknown	FL resident	04/02/20
30,518	Palm Beach	40	Male	Yes	ECUADOR; FL	Unknown	FL resident	04/02/20
30,519	Palm Beach	72	Female	Unknown		Yes	FL resident	04/02/20
30,520	Palm Beach	47	Male	Unknown		Unknown	FL resident	04/02/20
30,521	Palm Beach	46	Male	Unknown		Unknown	FL resident	04/02/20
30,522	Palm Beach	49	Male	Unknown		Unknown	FL resident	04/02/20
30,523	Palm Beach	25	Male	Unknown		Unknown	FL resident	04/02/20
30,524	Palm Beach	71	Male	No		Unknown	FL resident	04/02/20
30,525	Palm Beach	51	Female	Unknown		No	FL resident	04/02/20
30,526	Palm Beach	63	Male	No		Yes	FL resident	04/02/20
30,527	Palm Beach	56	Male	Unknown		Unknown	FL resident	04/02/20
30,528	Palm Beach	94	Female	No		Unknown	FL resident	04/02/20
30,529	Palm Beach	33	Female	Unknown		Unknown	FL resident	04/02/20
30,530	Palm Beach	61	Female	Unknown		Unknown	FL resident	04/02/20
30,531	Palm Beach	54	Male	Unknown		Unknown	FL resident	04/02/20
30,532	Palm Beach	57	Female	Unknown		Yes	FL resident	04/02/20
30,533	Palm Beach	53	Female	Yes	CO; FL	Unknown	FL resident	04/02/20
30,534	Palm Beach	60	Male	Unknown		Unknown	FL resident	04/02/20
30,535	Palm Beach	43	Female	Unknown		Unknown	FL resident	04/02/20
30,536	Palm Beach	71	Female	No		Unknown	FL resident	04/02/20
30,537	Palm Beach	32	Male	Unknown		Unknown	FL resident	04/02/20
30,538	Palm Beach	70	Female	No		Yes	FL resident	04/02/20
30,539	Palm Beach	21	Female	Unknown		Unknown	FL resident	04/02/20
30,540	Palm Beach	64	Female	No		Yes	FL resident	04/02/20
30,541	Palm Beach	77	Female	No		Unknown	FL resident	04/02/20
30,542	Palm Beach	69	Male	No		Yes	FL resident	04/02/20
30,543	Palm Beach	75	Female	No		Unknown	FL resident	04/02/20
30,544	Palm Beach	72	Female	No		Unknown	FL resident	04/02/20
30,545	Palm Beach	21	Male	Unknown		Unknown	FL resident	04/02/20
30,546	Palm Beach	72	Male	Yes	FL; NY	Unknown	FL resident	04/02/20
30,547	Palm Beach	90	Female	No		Unknown	FL resident	04/02/20
30,548	Palm Beach	53	Female	Unknown		No	FL resident	04/02/20
30,549	Palm Beach	51	Female	Unknown		Unknown	FL resident	04/02/20
30,550	Palm Beach	66	Female	Unknown		Unknown	FL resident	04/02/20
30,551	Palm Beach	77	Female	No		Yes	FL resident	04/02/20
30,552	Palm Beach	70	Female	No		No	FL resident	04/02/20
30,553	Palm Beach	66	Male	Yes	FL; NY	No	FL resident	04/02/20
30,554	Palm Beach	70	Male	No		Yes	FL resident	04/02/20
30,555	Palm Beach	57	Male	Unknown		Unknown	FL resident	04/02/20

# Coronavirus: line list of cases

Data verified as of May 5, 2020 at 10 AM

Data in this report are provisional and subject to change.

Case	County	Age	Gender	Travel related	Travel detail	Contact with a confirmed case	Jurisdiction	Date case counted
30,556	Palm Beach	43	Male	Unknown		Unknown	FL resident	04/02/20
30,557	Palm Beach	84	Female	No		Unknown	FL resident	04/02/20
30,558	Palm Beach	62	Male	Unknown		Unknown	FL resident	04/02/20
30,559	Palm Beach	46	Female	No		Yes	FL resident	04/02/20
30,560	Palm Beach	80	Male	No		No	FL resident	04/02/20
30,561	Palm Beach	70	Male	No		No	FL resident	04/02/20
30,562	Palm Beach	45	Male	No		No	FL resident	04/02/20
30,563	Palm Beach	59	Female	No		Unknown	FL resident	04/02/20
30,564	Palm Beach	72	Male	No		No	FL resident	04/02/20
30,565	Palm Beach	31	Male	No		Unknown	FL resident	04/02/20
30,566	Palm Beach	70	Female	No		Unknown	FL resident	04/02/20
30,567	Palm Beach	32	Female	No		Yes	FL resident	04/02/20
30,568	Palm Beach	55	Female	No		Unknown	FL resident	04/02/20
30,569	Palm Beach	21	Female	Yes	UNITED KINGDOM	Unknown	FL resident	04/02/20
30,570	Palm Beach	24	Male	No		Unknown	FL resident	04/02/20
30,571	Palm Beach	51	Male	Unknown		Unknown	FL resident	04/02/20
30,572	Palm Beach	56	Male	Unknown		No	FL resident	04/02/20
30,573	Palm Beach	69	Male	Unknown			FL resident	04/02/20
30,574	Palm Beach	34	Female	Unknown		Unknown	FL resident	04/02/20
30,575	Palm Beach	36	Female	Unknown		Unknown	FL resident	04/02/20
30,576	Palm Beach	55	Female	Unknown		Unknown	FL resident	04/02/20
30,577	Palm Beach	36	Female	Unknown		Unknown	FL resident	04/02/20
30,578	Palm Beach	73	Female	Unknown			FL resident	04/02/20
30,579	Palm Beach	72	Female	No		Unknown	FL resident	04/02/20
30,580	Palm Beach	77	Male	No		Yes	FL resident	04/02/20
30,581	Palm Beach	27	Male	Unknown		Yes	FL resident	04/02/20
30,582	Palm Beach	79	Male	No		No	FL resident	04/02/20
30,583	Palm Beach	68	Female	Unknown			FL resident	04/02/20
30,584	Palm Beach	81	Female	No		Yes	FL resident	04/02/20
30,585	Palm Beach	85	Female	No		Unknown	FL resident	04/02/20
30,586	Palm Beach	64	Female	Unknown		Unknown	FL resident	04/02/20
30,587	Palm Beach	35	Male	Unknown		Unknown	FL resident	04/02/20
30,588	Palm Beach	61	Female	Unknown		Unknown	FL resident	04/02/20
30,589	Palm Beach	30	Male	No		Yes	FL resident	04/02/20
30,590	Palm Beach	56	Female	No		Unknown	FL resident	04/02/20
30,591	Palm Beach	43	Female	No		No	FL resident	04/02/20
30,592	Palm Beach	64	Male	No		Unknown	FL resident	04/02/20
30,593	Palm Beach	60	Male	Yes	CA	No	FL resident	04/02/20
30,594	Palm Beach	49	Female	No		Yes	FL resident	04/02/20
30,595	Palm Beach	80	Male	No		Yes	FL resident	04/02/20
30,596	Palm Beach	49	Male	Unknown		Unknown	FL resident	04/02/20
30,597	Palm Beach	82	Female	No		Unknown	FL resident	04/02/20
30,598	Palm Beach	83	Female	No		No	FL resident	04/02/20
30,599	Palm Beach	77	Female	Unknown			FL resident	04/02/20
30,600	Palm Beach	71	Male	Unknown			FL resident	04/02/20
30,601	Palm Beach	39	Male	No		Unknown	FL resident	04/02/20
30,602	Palm Beach	23	Female	Unknown		Yes	FL resident	04/02/20
30,603	Palm Beach	34	Male	Unknown		Unknown	FL resident	04/03/20
30,604	Palm Beach	61	Male	Unknown		Unknown	FL resident	04/03/20
30,605	Palm Beach	22	Female	Unknown		Unknown	FL resident	04/03/20
30,606	Palm Beach	23	Female	Unknown		Unknown	FL resident	04/03/20
30,607	Palm Beach	56	Male	Unknown		Unknown	FL resident	04/03/20
30,608	Palm Beach	47	Male	No		Unknown	FL resident	04/03/20
30,609	Palm Beach	33	Female	No		No	FL resident	04/03/20
30,610	Palm Beach	45	Female	Unknown		Unknown	FL resident	04/03/20
30,611	Palm Beach	68	Male	Unknown			FL resident	04/03/20
30,612	Palm Beach	46	Female	Unknown		Unknown	FL resident	04/03/20
30,613	Palm Beach	96	Female	No		Unknown	FL resident	04/03/20
30,614	Palm Beach	88	Male	No		Unknown	FL resident	04/03/20
30,615	Palm Beach	58	Female	Unknown		Unknown	FL resident	04/03/20
30,616	Palm Beach	82	Female	No		Yes	FL resident	04/03/20
30,617	Palm Beach	60	Female	Unknown		Unknown	FL resident	04/03/20

# Coronavirus: line list of cases

Data verified as of May 5, 2020 at 10 AM

Data in this report are provisional and subject to change.

Case	County	Age	Gender	Travel related	Travel detail	Contact with a confirmed case	Jurisdiction	Date case counted
30,618	Palm Beach	37	Male	Unknown		Unknown	FL resident	04/03/20
30,619	Palm Beach	81	Female	No		Yes	FL resident	04/03/20
30,620	Palm Beach	43	Male	Unknown		Unknown	FL resident	04/03/20
30,621	Palm Beach	86	Male	Yes	ECUADOR; FL	Yes	FL resident	04/03/20
30,622	Palm Beach	87	Female	Yes	ECUADOR; FL	Yes	FL resident	04/03/20
30,623	Palm Beach	31	Female	Unknown		Unknown	FL resident	04/03/20
30,624	Palm Beach	75	Female	Yes	FL; NY	Yes	FL resident	04/03/20
30,625	Palm Beach	67	Female	No		Unknown	FL resident	04/03/20
30,626	Palm Beach	70	Male	Yes	FL; NY	Unknown	FL resident	04/03/20
30,627	Palm Beach	84	Male	No		Unknown	FL resident	04/03/20
30,628	Palm Beach	60	Female	Unknown		Unknown	FL resident	04/03/20
30,629	Palm Beach	76	Male	No		No	FL resident	04/03/20
30,630	Palm Beach	57	Female	Yes	NY	No	FL resident	04/03/20
30,631	Palm Beach	62	Male	Unknown		Unknown	FL resident	04/03/20
30,632	Palm Beach	36	Female	Unknown		Unknown	FL resident	04/03/20
30,633	Palm Beach	64	Female	No		Yes	FL resident	04/03/20
30,634	Palm Beach	75	Female	Unknown			FL resident	04/03/20
30,635	Palm Beach	77	Female	No		Unknown	FL resident	04/03/20
30,636	Palm Beach	45	Female	Unknown		Unknown	FL resident	04/03/20
30,637	Palm Beach	87	Female	Unknown			FL resident	04/03/20
30,638	Palm Beach	74	Female	No		Yes	FL resident	04/03/20
30,639	Palm Beach	26	Female	Unknown		Unknown	FL resident	04/03/20
30,640	Palm Beach	66	Male	Unknown			FL resident	04/03/20
30,641	Palm Beach	71	Female	Unknown			FL resident	04/03/20
30,642	Palm Beach	28	Female	Unknown		Unknown	FL resident	04/03/20
30,643	Palm Beach	74	Male	Unknown			FL resident	04/03/20
30,644	Palm Beach	47	Male	Unknown		Unknown	FL resident	04/03/20
30,645	Palm Beach	62	Male	Unknown		Unknown	FL resident	04/03/20
30,646	Palm Beach	34	Male	Unknown		Unknown	FL resident	04/03/20
30,647	Palm Beach	99	Male	No		Yes	FL resident	04/03/20
30,648	Palm Beach	32	Female	Unknown		Unknown	FL resident	04/03/20
30,649	Palm Beach	81	Male	Unknown			FL resident	04/03/20
30,650	Palm Beach	62	Male	Unknown		Unknown	FL resident	04/03/20
30,651	Palm Beach	54	Female	Unknown		Unknown	FL resident	04/03/20
30,652	Palm Beach	76	Male	Unknown			FL resident	04/03/20
30,653	Palm Beach	53	Male	Yes	CT	Yes	FL resident	04/03/20
30,654	Palm Beach	58	Female	Unknown		Unknown	FL resident	04/03/20
30,655	Palm Beach	54	Male	No		Yes	FL resident	04/03/20
30,656	Palm Beach	34	Male	Unknown		Unknown	FL resident	04/03/20
30,657	Palm Beach	61	Female	Unknown		Unknown	FL resident	04/03/20
30,658	Palm Beach	81	Male	Unknown		No	FL resident	04/03/20
30,659	Palm Beach	65	Female	Unknown		Unknown	FL resident	04/03/20
30,660	Palm Beach	19	Male	Unknown		Unknown	FL resident	04/03/20
30,661	Palm Beach	64	Female	Unknown		Unknown	FL resident	04/03/20
30,662	Palm Beach	61	Male	Unknown		Unknown	FL resident	04/03/20
30,663	Palm Beach	82	Female	Unknown			FL resident	04/03/20
30,664	Palm Beach	51	Female	No		Yes	FL resident	04/03/20
30,665	Palm Beach	68	Female	No		Yes	FL resident	04/03/20
30,666	Palm Beach	77	Female	Unknown			FL resident	04/03/20
30,667	Palm Beach	72	Male	No		Yes	FL resident	04/03/20
30,668	Palm Beach	88	Female	Unknown		Yes	FL resident	04/03/20
30,669	Palm Beach	73	Male	No		Unknown	FL resident	04/03/20
30,670	Palm Beach	52	Male	Unknown		Unknown	FL resident	04/03/20
30,671	Palm Beach	83	Male	No		Unknown	FL resident	04/03/20
30,672	Palm Beach	77	Male	No		Unknown	FL resident	04/03/20
30,673	Palm Beach	75	Female	No		Yes	FL resident	04/03/20
30,674	Palm Beach	69	Female	Unknown			FL resident	04/03/20
30,675	Palm Beach	69	Male	Unknown			FL resident	04/03/20
30,676	Palm Beach	52	Male	Unknown		Unknown	FL resident	04/03/20
30,677	Palm Beach	92	Female	No		Unknown	FL resident	04/03/20
30,678	Palm Beach	52	Male	Unknown		Unknown	FL resident	04/03/20
30,679	Palm Beach	71	Female	Unknown			FL resident	04/03/20

# Coronavirus: line list of cases

Data verified as of May 5, 2020 at 10 AM

Data in this report are provisional and subject to change.

Case	County	Age	Gender	Travel related	Travel detail	Contact with a confirmed case	Jurisdiction	Date case counted
30,680	Palm Beach	85	Female	No		Unknown	FL resident	04/03/20
30,681	Palm Beach	87	Female	No		Yes	FL resident	04/03/20
30,682	Palm Beach	71	Female	No		Unknown	FL resident	04/03/20
30,683	Palm Beach	87	Male	No		Yes	FL resident	04/03/20
30,684	Palm Beach	91	Male	No		Unknown	FL resident	04/03/20
30,685	Palm Beach	84	Male	No		Unknown	FL resident	04/03/20
30,686	Palm Beach	65	Male	No		Unknown	FL resident	04/03/20
30,687	Palm Beach	86	Male	No		Yes	FL resident	04/03/20
30,688	Palm Beach	84	Male	No		Unknown	FL resident	04/03/20
30,689	Palm Beach	87	Female	No		Yes	FL resident	04/03/20
30,690	Palm Beach	46	Male	Unknown		Unknown	FL resident	04/03/20
30,691	Palm Beach	39	Female	Unknown		Unknown	FL resident	04/03/20
30,692	Palm Beach	55	Female	Unknown		Unknown	FL resident	04/03/20
30,693	Palm Beach	78	Female	No		Yes	FL resident	04/03/20
30,694	Palm Beach	78	Male	No		Yes	FL resident	04/03/20
30,695	Palm Beach	77	Female	No		Unknown	FL resident	04/03/20
30,696	Palm Beach	20	Male	Unknown		Unknown	FL resident	04/03/20
30,697	Palm Beach	27	Female	Unknown		Unknown	FL resident	04/03/20
30,698	Palm Beach	46	Male	Unknown		Unknown	FL resident	04/03/20
30,699	Palm Beach	36	Male	No		No	FL resident	04/03/20
30,700	Palm Beach	82	Male	No		Yes	FL resident	04/03/20
30,701	Palm Beach	40	Female	Unknown		Unknown	FL resident	04/03/20
30,702	Palm Beach	21	Female	Unknown		Unknown	FL resident	04/03/20
30,703	Palm Beach	45	Male	No		Yes	FL resident	04/03/20
30,704	Palm Beach	90	Male	No		Yes	FL resident	04/03/20
30,705	Palm Beach	72	Female	No		Unknown	FL resident	04/03/20
30,706	Palm Beach	66	Male	No		Unknown	FL resident	04/03/20
30,707	Palm Beach	53	Female	Unknown		Unknown	FL resident	04/03/20
30,708	Palm Beach	64	Female	No		Unknown	FL resident	04/03/20
30,709	Palm Beach	87	Male	No		Unknown	FL resident	04/03/20
30,710	Palm Beach	43	Male	Yes	UNKNOWN COUNTRY	Unknown	FL resident	04/03/20
30,711	Palm Beach	47	Male	Unknown		Unknown	FL resident	04/03/20
30,712	Palm Beach	16	Male	Unknown		Unknown	FL resident	04/03/20
30,713	Palm Beach	40	Female	Unknown		Unknown	FL resident	04/03/20
30,714	Palm Beach	61	Male	Unknown		Unknown	FL resident	04/03/20
30,715	Palm Beach	50	Male	Unknown		Unknown	FL resident	04/03/20
30,716	Palm Beach	19	Female	Unknown		Unknown	FL resident	04/04/20
30,717	Palm Beach	43	Male	No		Yes	FL resident	04/04/20
30,718	Palm Beach	37	Female	Unknown		Unknown	FL resident	04/04/20
30,719	Palm Beach	48	Female	Unknown		Unknown	FL resident	04/04/20
30,720	Palm Beach	31	Female	Unknown		Unknown	FL resident	04/04/20
30,721	Palm Beach	30	Female	No		Yes	FL resident	04/04/20
30,722	Palm Beach	49	Male	Unknown		Unknown	FL resident	04/04/20
30,723	Palm Beach	75	Male	Yes	FL; NY	Yes	FL resident	04/04/20
30,724	Palm Beach	52	Male	Unknown		Unknown	FL resident	04/04/20
30,725	Palm Beach	29	Female	Unknown		Unknown	FL resident	04/04/20
30,726	Palm Beach	25	Female	Unknown		Unknown	FL resident	04/04/20
30,727	Palm Beach	74	Male	No		Yes	FL resident	04/04/20
30,728	Palm Beach	61	Female	Unknown		Yes	FL resident	04/04/20
30,729	Palm Beach	30	Female	No		Yes	FL resident	04/04/20
30,730	Palm Beach	34	Male	Unknown		Unknown	FL resident	04/04/20
30,731	Palm Beach	43	Female	Unknown		Unknown	FL resident	04/04/20
30,732	Palm Beach	85	Male	No		No	FL resident	04/04/20
30,733	Palm Beach	29	Male	Unknown		Unknown	FL resident	04/04/20
30,734	Palm Beach	57	Female	Unknown		Unknown	FL resident	04/04/20
30,735	Palm Beach	78	Female	No		No	FL resident	04/04/20
30,736	Palm Beach	30	Male	No		Unknown	FL resident	04/04/20
30,737	Palm Beach	38	Male	Unknown		Unknown	FL resident	04/04/20
30,738	Palm Beach	63	Female	Unknown		Unknown	FL resident	04/04/20
30,739	Palm Beach	51	Female	No		Yes	FL resident	04/04/20
30,740	Palm Beach	44	Female	Unknown		Yes	FL resident	04/04/20
30,741	Palm Beach	27	Male	No		Yes	FL resident	04/04/20

# Coronavirus: line list of cases

Data verified as of May 5, 2020 at 10 AM

Data in this report are provisional and subject to change.

Case	County	Age	Gender	Travel related	Travel detail	Contact with a confirmed case	Jurisdiction	Date case counted
30,742	Palm Beach	51	Male	Unknown		Unknown	FL resident	04/04/20
30,743	Palm Beach	79	Female	Unknown			FL resident	04/04/20
30,744	Palm Beach	50	Female	No		Unknown	FL resident	04/04/20
30,745	Palm Beach	43	Female	Unknown		Yes	FL resident	04/04/20
30,746	Palm Beach	47	Female	Unknown		Unknown	FL resident	04/04/20
30,747	Palm Beach	32	Male	Unknown		Yes	FL resident	04/04/20
30,748	Palm Beach	50	Female	Unknown		Unknown	FL resident	04/04/20
30,749	Palm Beach	45	Male	Unknown		Unknown	FL resident	04/04/20
30,750	Palm Beach	42	Female	Unknown		Unknown	FL resident	04/04/20
30,751	Palm Beach	68	Male	No		Unknown	FL resident	04/04/20
30,752	Palm Beach	84	Male	No		Yes	FL resident	04/04/20
30,753	Palm Beach	85	Male	No		Unknown	FL resident	04/04/20
30,754	Palm Beach	55	Male	Unknown		Unknown	FL resident	04/04/20
30,755	Palm Beach	54	Male	Unknown		Unknown	FL resident	04/04/20
30,756	Palm Beach	54	Female	Unknown		Unknown	FL resident	04/04/20
30,757	Palm Beach	45	Male	Unknown		Unknown	FL resident	04/04/20
30,758	Palm Beach	50	Male	Unknown		Unknown	FL resident	04/04/20
30,759	Palm Beach	21	Female	Unknown		Unknown	FL resident	04/04/20
30,760	Palm Beach	82	Female	No		Yes	FL resident	04/04/20
30,761	Palm Beach	69	Male	No		Unknown	FL resident	04/04/20
30,762	Palm Beach	70	Female	Unknown		Unknown	FL resident	04/04/20
30,763	Palm Beach	54	Male	Unknown		Unknown	FL resident	04/04/20
30,764	Palm Beach	53	Male	No		Yes	FL resident	04/04/20
30,765	Palm Beach	63	Female	Unknown		Unknown	FL resident	04/04/20
30,766	Palm Beach	35	Female	Unknown		Unknown	FL resident	04/04/20
30,767	Palm Beach	43	Female	Unknown		Unknown	FL resident	04/04/20
30,768	Palm Beach	35	Male	Unknown		Unknown	FL resident	04/04/20
30,769	Palm Beach	31	Male	Unknown		Unknown	FL resident	04/04/20
30,770	Palm Beach	50	Male	Unknown		Unknown	FL resident	04/04/20
30,771	Palm Beach	22	Female	Unknown		Unknown	FL resident	04/04/20
30,772	Palm Beach	47	Male	Unknown		Unknown	FL resident	04/04/20
30,773	Palm Beach	60	Female	Unknown		Unknown	FL resident	04/04/20
30,774	Palm Beach	70	Male	No		Yes	FL resident	04/04/20
30,775	Palm Beach	75	Male	No		Unknown	FL resident	04/04/20
30,776	Palm Beach	92	Male	No		Unknown	FL resident	04/04/20
30,777	Palm Beach	75	Female	No		Yes	FL resident	04/04/20
30,778	Palm Beach	70	Female	Unknown			FL resident	04/04/20
30,779	Palm Beach	104	Male	No		Yes	FL resident	04/04/20
30,780	Palm Beach	65	Female	No		Unknown	FL resident	04/04/20
30,781	Palm Beach	29	Female	Unknown		Unknown	FL resident	04/04/20
30,782	Palm Beach	75	Male	No		Yes	FL resident	04/04/20
30,783	Palm Beach	30	Unknown	Unknown		Unknown	FL resident	04/04/20
30,784	Palm Beach	41	Male	Unknown		Unknown	FL resident	04/04/20
30,785	Palm Beach	80	Female	No		Yes	FL resident	04/04/20
30,786	Palm Beach	69	Male	No		Yes	FL resident	04/04/20
30,787	Palm Beach	39	Male	Unknown		No	FL resident	04/04/20
30,788	Palm Beach	56	Female	Unknown		Yes	FL resident	04/04/20
30,789	Palm Beach	75	Male	No		Yes	FL resident	04/04/20
30,790	Palm Beach	45	Female	Unknown		Unknown	FL resident	04/04/20
30,791	Palm Beach	44	Female	Yes	DOMINICAN REPUBLIC	No	FL resident	04/04/20
30,792	Palm Beach	78	Female	Unknown		Yes	FL resident	04/04/20
30,793	Palm Beach	57	Male	Unknown		Unknown	FL resident	04/04/20
30,794	Palm Beach	23	Female	Unknown		Unknown	FL resident	04/04/20
30,795	Palm Beach	50	Female	Unknown		Unknown	FL resident	04/04/20
30,796	Palm Beach	39	Male	Unknown		Unknown	FL resident	04/04/20
30,797	Palm Beach	46	Male	Unknown		Unknown	FL resident	04/04/20
30,798	Palm Beach	74	Female	No		Yes	FL resident	04/04/20
30,799	Palm Beach	48	Male	Unknown		Unknown	FL resident	04/04/20
30,800	Palm Beach	60	Male	Unknown		Unknown	FL resident	04/04/20
30,801	Palm Beach	80	Female	No		Yes	FL resident	04/04/20
30,802	Palm Beach	50	Female	No		Yes	FL resident	04/04/20
30,803	Palm Beach	88	Female	No		Yes	FL resident	04/04/20

# Coronavirus: line list of cases

Data verified as of May 5, 2020 at 10 AM

Data in this report are provisional and subject to change.

Case	County	Age	Gender	Travel related	Travel detail	Contact with a confirmed case	Jurisdiction	Date case counted
30,804	Palm Beach	69	Female	No		Yes	FL resident	04/04/20
30,805	Palm Beach	47	Male	Unknown		Unknown	FL resident	04/04/20
30,806	Palm Beach	35	Female	Unknown		Unknown	FL resident	04/04/20
30,807	Palm Beach	32	Male	Unknown		Unknown	FL resident	04/04/20
30,808	Palm Beach	58	Female	Yes	UNKNOWN COUNTRY	Unknown	FL resident	04/05/20
30,809	Palm Beach	40	Male	Unknown		Yes	FL resident	04/05/20
30,810	Palm Beach	64	Female	Unknown		Unknown	FL resident	04/05/20
30,811	Palm Beach	41	Male	Unknown		Unknown	FL resident	04/05/20
30,812	Palm Beach	51	Male	Unknown		Unknown	FL resident	04/05/20
30,813	Palm Beach	32	Female	Unknown		Unknown	FL resident	04/05/20
30,814	Palm Beach	78	Female	No		Unknown	FL resident	04/05/20
30,815	Palm Beach	56	Male	Unknown		Unknown	FL resident	04/05/20
30,816	Palm Beach	45	Female	Unknown		Unknown	FL resident	04/05/20
30,817	Palm Beach	46	Male	Unknown		Unknown	FL resident	04/05/20
30,818	Palm Beach	68	Male	Unknown			FL resident	04/05/20
30,819	Palm Beach	58	Male	Unknown		Unknown	FL resident	04/05/20
30,820	Palm Beach	88	Female	Unknown		Yes	FL resident	04/05/20
30,821	Palm Beach	44	Male	Unknown		Unknown	FL resident	04/05/20
30,822	Palm Beach	67	Male	Unknown			FL resident	04/05/20
30,823	Palm Beach	73	Male	Unknown			FL resident	04/05/20
30,824	Palm Beach	89	Female	Unknown		Unknown	FL resident	04/05/20
30,825	Palm Beach	37	Female	Unknown		Unknown	FL resident	04/05/20
30,826	Palm Beach	52	Male	Unknown		Unknown	FL resident	04/05/20
30,827	Palm Beach	24	Female	Unknown		Unknown	FL resident	04/05/20
30,828	Palm Beach	25	Male	Unknown		Unknown	FL resident	04/05/20
30,829	Palm Beach	32	Female	No		No	FL resident	04/05/20
30,830	Palm Beach	61	Male	No		Yes	FL resident	04/05/20
30,831	Palm Beach	75	Male	No		Unknown	FL resident	04/05/20
30,832	Palm Beach	71	Male	Unknown		Unknown	FL resident	04/05/20
30,833	Palm Beach	50	Female	Unknown		Unknown	FL resident	04/05/20
30,834	Palm Beach	56	Male	Unknown		Unknown	FL resident	04/05/20
30,835	Palm Beach	79	Female	No		Yes	FL resident	04/05/20
30,836	Palm Beach	21	Female	Unknown		Unknown	FL resident	04/05/20
30,837	Palm Beach	53	Male	Unknown		Unknown	FL resident	04/05/20
30,838	Palm Beach	45	Male	Unknown		Unknown	FL resident	04/05/20
30,839	Palm Beach	23	Female	Unknown		Unknown	FL resident	04/05/20
30,840	Palm Beach	69	Male	Unknown			FL resident	04/05/20
30,841	Palm Beach	78	Female	Unknown			FL resident	04/05/20
30,842	Palm Beach	33	Male	No		Unknown	FL resident	04/05/20
30,843	Palm Beach	39	Male	Unknown		Unknown	FL resident	04/05/20
30,844	Palm Beach	48	Male	Unknown		Unknown	FL resident	04/05/20
30,845	Palm Beach	84	Male	Unknown			FL resident	04/05/20
30,846	Palm Beach	36	Male	Unknown		Unknown	FL resident	04/05/20
30,847	Palm Beach	87	Male	No		Yes	FL resident	04/05/20
30,848	Palm Beach	45	Male	Unknown		Unknown	FL resident	04/05/20
30,849	Palm Beach	65	Male	No			FL resident	04/05/20
30,850	Palm Beach	84	Female	No			FL resident	04/05/20
30,851	Palm Beach	39	Male	Unknown		Unknown	FL resident	04/05/20
30,852	Palm Beach	68	Female	Unknown			FL resident	04/05/20
30,853	Palm Beach	44	Male	Unknown		Unknown	FL resident	04/05/20
30,854	Palm Beach	74	Female	Unknown			FL resident	04/06/20
30,855	Palm Beach	84	Female	Unknown			FL resident	04/06/20
30,856	Palm Beach	61	Male	Unknown		Unknown	FL resident	04/06/20
30,857	Palm Beach	40	Female	Unknown		Unknown	FL resident	04/06/20
30,858	Palm Beach	36	Female	Unknown		Unknown	FL resident	04/06/20
30,859	Palm Beach	28	Female	Unknown		Unknown	FL resident	04/06/20
30,860	Palm Beach	50	Male	Unknown		Unknown	FL resident	04/06/20
30,861	Palm Beach	69	Male	Unknown			FL resident	04/06/20
30,862	Palm Beach	46	Male	Unknown		Unknown	FL resident	04/06/20
30,863	Palm Beach	84	Male	No		Yes	FL resident	04/06/20
30,864	Palm Beach	28	Female	Unknown		Unknown	FL resident	04/06/20
30,865	Palm Beach	66	Female	Unknown		Unknown	FL resident	04/06/20

# Coronavirus: line list of cases

Data verified as of May 5, 2020 at 10 AM

Data in this report are provisional and subject to change.

Case	County	Age	Gender	Travel related	Travel detail	Contact with a confirmed case	Jurisdiction	Date case counted
30,866	Palm Beach	63	Male	Unknown		Unknown	FL resident	04/06/20
30,867	Palm Beach	83	Female	Unknown			FL resident	04/06/20
30,868	Palm Beach	41	Female	Unknown		Unknown	FL resident	04/06/20
30,869	Palm Beach	33	Male	Unknown		Unknown	FL resident	04/06/20
30,870	Palm Beach	63	Male	Unknown		Yes	FL resident	04/06/20
30,871	Palm Beach	11	Female	No		Unknown	FL resident	04/06/20
30,872	Palm Beach	40	Male	Unknown		Unknown	FL resident	04/06/20
30,873	Palm Beach	80	Female	No		Unknown	FL resident	04/06/20
30,874	Palm Beach	43	Male	Unknown		Unknown	FL resident	04/06/20
30,875	Palm Beach	46	Male	No		No	FL resident	04/06/20
30,876	Palm Beach	32	Male	Unknown		Unknown	FL resident	04/06/20
30,877	Palm Beach	22	Male	Unknown		Unknown	FL resident	04/06/20
30,878	Palm Beach	34	Male	No		Yes	FL resident	04/06/20
30,879	Palm Beach	56	Female	Unknown		Unknown	FL resident	04/06/20
30,880	Palm Beach	34	Female	Unknown		Unknown	FL resident	04/06/20
30,881	Palm Beach	21	Female	Unknown		Unknown	FL resident	04/06/20
30,882	Palm Beach	46	Male	Unknown		Unknown	FL resident	04/06/20
30,883	Palm Beach	67	Female	Yes	FL; NY	Yes	FL resident	04/06/20
30,884	Palm Beach	82	Male	No		Yes	FL resident	04/06/20
30,885	Palm Beach	39	Female	Unknown		Unknown	FL resident	04/06/20
30,886	Palm Beach	75	Male	Unknown		Yes	FL resident	04/06/20
30,887	Palm Beach	55	Female	Unknown		Unknown	FL resident	04/06/20
30,888	Palm Beach	65	Female	Unknown		Yes	FL resident	04/06/20
30,889	Palm Beach	51	Female	Unknown		Unknown	FL resident	04/06/20
30,890	Palm Beach	29	Female	Unknown		Unknown	FL resident	04/06/20
30,891	Palm Beach	58	Male	Unknown		Yes	FL resident	04/06/20
30,892	Palm Beach	64	Female	Unknown		Unknown	FL resident	04/06/20
30,893	Palm Beach	43	Female	Unknown		Unknown	FL resident	04/06/20
30,894	Palm Beach	37	Female	Unknown		Unknown	FL resident	04/06/20
30,895	Palm Beach	21	Female	Unknown		Unknown	FL resident	04/06/20
30,896	Palm Beach	62	Male	Unknown		Unknown	FL resident	04/06/20
30,897	Palm Beach	50	Female	Unknown		Unknown	FL resident	04/06/20
30,898	Palm Beach	40	Female	Unknown		Unknown	FL resident	04/06/20
30,899	Palm Beach	49	Female	Unknown		Unknown	FL resident	04/06/20
30,900	Palm Beach	36	Female	Unknown		Unknown	FL resident	04/06/20
30,901	Palm Beach	88	Male	Unknown			FL resident	04/06/20
30,902	Palm Beach	81	Male	Unknown			FL resident	04/06/20
30,903	Palm Beach	72	Female	Unknown			FL resident	04/06/20
30,904	Palm Beach	53	Female	No		Yes	FL resident	04/06/20
30,905	Palm Beach	77	Male	Unknown			FL resident	04/06/20
30,906	Palm Beach	86	Female	Unknown		Yes	FL resident	04/06/20
30,907	Palm Beach	68	Female	Unknown			FL resident	04/06/20
30,908	Palm Beach	56	Female	Unknown		Unknown	FL resident	04/06/20
30,909	Palm Beach	74	Male	No		No	FL resident	04/06/20
30,910	Palm Beach	46	Male	Unknown		Unknown	FL resident	04/06/20
30,911	Palm Beach	64	Male	Unknown		Unknown	FL resident	04/06/20
30,912	Palm Beach	28	Female	Unknown		Unknown	FL resident	04/06/20
30,913	Palm Beach	43	Male	Unknown		Unknown	FL resident	04/06/20
30,914	Palm Beach	65	Male	Unknown		Unknown	FL resident	04/06/20
30,915	Palm Beach	75	Male	Unknown		Unknown	FL resident	04/06/20
30,916	Palm Beach	48	Female	Unknown		Unknown	FL resident	04/06/20
30,917	Palm Beach	89	Male	Unknown		Unknown	FL resident	04/06/20
30,918	Palm Beach	80	Female	No		Yes	FL resident	04/06/20
30,919	Palm Beach	78	Male	Unknown		Unknown	FL resident	04/06/20
30,920	Palm Beach	44	Female	Unknown		Unknown	FL resident	04/06/20
30,921	Palm Beach	82	Male	Unknown		No	FL resident	04/07/20
30,922	Palm Beach	80	Female	Unknown		No	FL resident	04/07/20
30,923	Palm Beach	1	Male	Unknown		Unknown	FL resident	04/07/20
30,924	Palm Beach	80	Male	Unknown			FL resident	04/07/20
30,925	Palm Beach	47	Female	Unknown		Unknown	FL resident	04/07/20
30,926	Palm Beach	32	Male	Unknown		Unknown	FL resident	04/07/20
30,927	Palm Beach	60	Female	Unknown		Unknown	FL resident	04/07/20

# Coronavirus: line list of cases

Data verified as of May 5, 2020 at 10 AM

Data in this report are provisional and subject to change.

Case	County	Age	Gender	Travel related	Travel detail	Contact with a confirmed case	Jurisdiction	Date case counted
30,928	Palm Beach	51	Male	No		Yes	FL resident	04/07/20
30,929	Palm Beach	48	Female	Unknown		Unknown	FL resident	04/07/20
30,930	Palm Beach	41	Male	Unknown		Unknown	FL resident	04/07/20
30,931	Palm Beach	38	Male	Unknown		Unknown	FL resident	04/07/20
30,932	Palm Beach	59	Male	No		Unknown	FL resident	04/07/20
30,933	Palm Beach	78	Male	Unknown			FL resident	04/07/20
30,934	Palm Beach	40	Male	Unknown		Unknown	FL resident	04/07/20
30,935	Palm Beach	38	Male	Unknown		Unknown	FL resident	04/07/20
30,936	Palm Beach	33	Male	No		Yes	FL resident	04/07/20
30,937	Palm Beach	41	Female	Unknown		Unknown	FL resident	04/07/20
30,938	Palm Beach	77	Female	No		Unknown	FL resident	04/07/20
30,939	Palm Beach	70	Male	No		Yes	FL resident	04/07/20
30,940	Palm Beach	34	Male	Unknown		Unknown	FL resident	04/07/20
30,941	Palm Beach	25	Male	Yes	MA	Yes	FL resident	04/07/20
30,942	Palm Beach	57	Male	Unknown		Unknown	FL resident	04/07/20
30,943	Palm Beach	66	Female	No		No	FL resident	04/07/20
30,944	Palm Beach	42	Female	No		Yes	FL resident	04/07/20
30,945	Palm Beach	32	Female	Unknown		Unknown	FL resident	04/07/20
30,946	Palm Beach	53	Male	Unknown		Unknown	FL resident	04/07/20
30,947	Palm Beach	63	Female	Unknown		Unknown	FL resident	04/07/20
30,948	Palm Beach	48	Female	No		Yes	FL resident	04/07/20
30,949	Palm Beach	49	Female	No		Unknown	FL resident	04/07/20
30,950	Palm Beach	42	Male	No		Unknown	FL resident	04/07/20
30,951	Palm Beach	78	Female	Unknown			FL resident	04/07/20
30,952	Palm Beach	63	Female	No		Unknown	FL resident	04/07/20
30,953	Palm Beach	90	Male	No		No	FL resident	04/07/20
30,954	Palm Beach	86	Male	No		Unknown	FL resident	04/07/20
30,955	Palm Beach	29	Male	No		Unknown	FL resident	04/07/20
30,956	Palm Beach	27	Female	No		Yes	FL resident	04/07/20
30,957	Palm Beach	10	Male	Unknown		Unknown	FL resident	04/07/20
30,958	Palm Beach	80	Male	No		Unknown	FL resident	04/07/20
30,959	Palm Beach	35	Female	Unknown		Unknown	FL resident	04/07/20
30,960	Palm Beach	67	Male	Yes	NY	No	FL resident	04/07/20
30,961	Palm Beach	24	Female	No		Unknown	FL resident	04/07/20
30,962	Palm Beach	52	Female	No		Yes	FL resident	04/07/20
30,963	Palm Beach	89	Male	No		Unknown	FL resident	04/07/20
30,964	Palm Beach	67	Female	Unknown		Unknown	FL resident	04/07/20
30,965	Palm Beach	61	Male	No		Unknown	FL resident	04/07/20
30,966	Palm Beach	48	Female	Unknown		Unknown	FL resident	04/07/20
30,967	Palm Beach	50	Female	Unknown		Unknown	FL resident	04/07/20
30,968	Palm Beach	43	Female	Unknown		Yes	FL resident	04/07/20
30,969	Palm Beach	65	Female	Yes	NJ	No	FL resident	04/07/20
30,970	Palm Beach	71	Male	Unknown		Unknown	FL resident	04/07/20
30,971	Palm Beach	66	Female	No		Unknown	FL resident	04/07/20
30,972	Palm Beach	26	Female	Unknown		Unknown	FL resident	04/07/20
30,973	Palm Beach	46	Male	Unknown		Unknown	FL resident	04/07/20
30,974	Palm Beach	92	Female	No		Unknown	FL resident	04/07/20
30,975	Palm Beach	25	Female	No		Yes	FL resident	04/07/20
30,976	Palm Beach	93	Female	No		Yes	FL resident	04/07/20
30,977	Palm Beach	69	Male	Unknown			FL resident	04/07/20
30,978	Palm Beach	64	Female	Unknown		Unknown	FL resident	04/07/20
30,979	Palm Beach	36	Female	No		Yes	FL resident	04/07/20
30,980	Palm Beach	56	Male	Unknown		Unknown	FL resident	04/07/20
30,981	Palm Beach	35	Female	Unknown		Unknown	FL resident	04/07/20
30,982	Palm Beach	35	Male	Unknown		Unknown	FL resident	04/08/20
30,983	Palm Beach	71	Male	Unknown			FL resident	04/08/20
30,984	Palm Beach	39	Male	No		Unknown	FL resident	04/08/20
30,985	Palm Beach	44	Male	Unknown		Unknown	FL resident	04/08/20
30,986	Palm Beach	27	Female	Unknown		Unknown	FL resident	04/08/20
30,987	Palm Beach	20	Female	Unknown		Unknown	FL resident	04/08/20
30,988	Palm Beach	26	Male	Unknown		Unknown	FL resident	04/08/20
30,989	Palm Beach	25	Female	Unknown		Unknown	FL resident	04/08/20

# Coronavirus: line list of cases

Data verified as of May 5, 2020 at 10 AM

Data in this report are provisional and subject to change.

Case	County	Age	Gender	Travel related	Travel detail	Contact with a confirmed case	Jurisdiction	Date case counted
30,990	Palm Beach	60	Female	Unknown		Unknown	FL resident	04/08/20
30,991	Palm Beach	75	Male	Unknown			FL resident	04/08/20
30,992	Palm Beach	7	Female	Unknown		Unknown	FL resident	04/08/20
30,993	Palm Beach	57	Male	Unknown		Unknown	FL resident	04/08/20
30,994	Palm Beach	59	Male	Unknown		Unknown	FL resident	04/08/20
30,995	Palm Beach	42	Male	Unknown		Unknown	FL resident	04/08/20
30,996	Palm Beach	66	Male	Unknown			FL resident	04/08/20
30,997	Palm Beach	31	Male	Unknown		Unknown	FL resident	04/08/20
30,998	Palm Beach	25	Male	Unknown		Unknown	FL resident	04/08/20
30,999	Palm Beach	22	Female	Unknown		Unknown	FL resident	04/08/20
31,000	Palm Beach	50	Female	Yes	TN	Yes	FL resident	04/08/20
31,001	Palm Beach	55	Male	Unknown		Unknown	FL resident	04/08/20
31,002	Palm Beach	49	Female	Unknown		Unknown	FL resident	04/08/20
31,003	Palm Beach	31	Female	Unknown		Unknown	FL resident	04/08/20
31,004	Palm Beach	34	Male	Unknown		Unknown	FL resident	04/08/20
31,005	Palm Beach	52	Female	No		No	FL resident	04/08/20
31,006	Palm Beach	50	Male	No		Unknown	FL resident	04/08/20
31,007	Palm Beach	60	Male	No		No	FL resident	04/08/20
31,008	Palm Beach	42	Male	No		Unknown	FL resident	04/08/20
31,009	Palm Beach	82	Female	No		Unknown	FL resident	04/08/20
31,010	Palm Beach	33	Male	No		Unknown	FL resident	04/08/20
31,011	Palm Beach	46	Female	No		Unknown	FL resident	04/08/20
31,012	Palm Beach	32	Female	No		Yes	FL resident	04/08/20
31,013	Palm Beach	48	Male	Unknown		Unknown	FL resident	04/08/20
31,014	Palm Beach	51	Male	Unknown		Unknown	FL resident	04/08/20
31,015	Palm Beach	50	Female	No		Unknown	FL resident	04/08/20
31,016	Palm Beach	77	Male	No		Yes	FL resident	04/08/20
31,017	Palm Beach	77	Female	Unknown		Yes	FL resident	04/08/20
31,018	Palm Beach	20	Female	No		Yes	FL resident	04/08/20
31,019	Palm Beach	23	Female	Unknown		Yes	FL resident	04/08/20
31,020	Palm Beach	52	Female	No		Yes	FL resident	04/08/20
31,021	Palm Beach	56	Female	No		Yes	FL resident	04/08/20
31,022	Palm Beach	31	Male	No		Unknown	FL resident	04/08/20
31,023	Palm Beach	77	Male	Unknown			FL resident	04/08/20
31,024	Palm Beach	88	Male	No		Unknown	FL resident	04/08/20
31,025	Palm Beach	59	Female	Unknown		Unknown	FL resident	04/08/20
31,026	Palm Beach	62	Female	Unknown		Unknown	FL resident	04/08/20
31,027	Palm Beach	68	Male	No		Yes	FL resident	04/08/20
31,028	Palm Beach	70	Female	No		Yes	FL resident	04/08/20
31,029	Palm Beach	62	Female	Unknown		Unknown	FL resident	04/08/20
31,030	Palm Beach	80	Female	No		Yes	FL resident	04/08/20
31,031	Palm Beach	59	Male	No		Unknown	FL resident	04/08/20
31,032	Palm Beach	61	Female	No		Unknown	FL resident	04/08/20
31,033	Palm Beach	53	Female	No		Unknown	FL resident	04/08/20
31,034	Palm Beach	76	Female	Unknown			FL resident	04/08/20
31,035	Palm Beach	32	Female	Unknown		Unknown	FL resident	04/08/20
31,036	Palm Beach	77	Female	Unknown			FL resident	04/08/20
31,037	Palm Beach	71	Male	Unknown			FL resident	04/08/20
31,038	Palm Beach	56	Female	No		Unknown	FL resident	04/08/20
31,039	Palm Beach	16	Female	No		Unknown	FL resident	04/08/20
31,040	Palm Beach	95	Female	No		Unknown	FL resident	04/08/20
31,041	Palm Beach	99	Male	No		Unknown	FL resident	04/08/20
31,042	Palm Beach	42	Male	Unknown		No	FL resident	04/08/20
31,043	Palm Beach	89	Female	No		Unknown	FL resident	04/08/20
31,044	Palm Beach	52	Female	No		Unknown	FL resident	04/08/20
31,045	Palm Beach	96	Male	No		Unknown	FL resident	04/08/20
31,046	Palm Beach	63	Male	No		Unknown	FL resident	04/08/20
31,047	Palm Beach	88	Female	No		Unknown	FL resident	04/08/20
31,048	Palm Beach	90	Female	No		Unknown	FL resident	04/08/20
31,049	Palm Beach	100	Female	No		Unknown	FL resident	04/08/20
31,050	Palm Beach	47	Female	No		Unknown	FL resident	04/08/20
31,051	Palm Beach	76	Male	Unknown			FL resident	04/08/20

# Coronavirus: line list of cases

Data verified as of May 5, 2020 at 10 AM

Data in this report are provisional and subject to change.

Case	County	Age	Gender	Travel related	Travel detail	Contact with a confirmed case	Jurisdiction	Date case counted
31,052	Palm Beach	97	Female	Unknown		Unknown	FL resident	04/09/20
31,053	Palm Beach	40	Female	Unknown		Unknown	FL resident	04/09/20
31,054	Palm Beach	44	Female	No		Unknown	FL resident	04/09/20
31,055	Palm Beach	37	Male	Unknown		Unknown	FL resident	04/09/20
31,056	Palm Beach	65	Female	Unknown		Unknown	FL resident	04/09/20
31,057	Palm Beach	30	Female	Unknown		Unknown	FL resident	04/09/20
31,058	Palm Beach	55	Female	Unknown		Unknown	FL resident	04/09/20
31,059	Palm Beach	43	Male	Unknown		Unknown	FL resident	04/09/20
31,060	Palm Beach	32	Female	No		Unknown	FL resident	04/09/20
31,061	Palm Beach	30	Female	Unknown		Unknown	FL resident	04/09/20
31,062	Palm Beach	53	Male	Unknown		Unknown	FL resident	04/09/20
31,063	Palm Beach	84	Male	Unknown			FL resident	04/09/20
31,064	Palm Beach	50	Male	Unknown		Unknown	FL resident	04/09/20
31,065	Palm Beach	54	Male	Unknown		Unknown	FL resident	04/09/20
31,066	Palm Beach	47	Male	No		No	FL resident	04/09/20
31,067	Palm Beach	38	Female	Unknown		Unknown	FL resident	04/09/20
31,068	Palm Beach	70	Male	Unknown			FL resident	04/09/20
31,069	Palm Beach	28	Male	Unknown		Unknown	FL resident	04/09/20
31,070	Palm Beach	26	Female	Unknown		Unknown	FL resident	04/09/20
31,071	Palm Beach	32	Female	Unknown		Unknown	FL resident	04/09/20
31,072	Palm Beach	84	Male	No		No	FL resident	04/09/20
31,073	Palm Beach	80	Male	No		No	FL resident	04/09/20
31,074	Palm Beach	63	Male	Unknown		Unknown	FL resident	04/09/20
31,075	Palm Beach	74	Female	No		No	FL resident	04/09/20
31,076	Palm Beach	50	Female	Unknown		Unknown	FL resident	04/09/20
31,077	Palm Beach	74	Female	Unknown			FL resident	04/09/20
31,078	Palm Beach	38	Male	Unknown		Unknown	FL resident	04/09/20
31,079	Palm Beach	53	Male	No		No	FL resident	04/09/20
31,080	Palm Beach	23	Male	Unknown		Unknown	FL resident	04/09/20
31,081	Palm Beach	29	Female	Unknown		Unknown	FL resident	04/09/20
31,082	Palm Beach	70	Male	Unknown			FL resident	04/09/20
31,083	Palm Beach	58	Male	Unknown		Unknown	FL resident	04/09/20
31,084	Palm Beach	67	Female	Unknown			FL resident	04/09/20
31,085	Palm Beach	40	Female	No		Unknown	FL resident	04/09/20
31,086	Palm Beach	65	Male	Unknown		Unknown	FL resident	04/09/20
31,087	Palm Beach	55	Male	Unknown		Unknown	FL resident	04/09/20
31,088	Palm Beach	45	Female	Unknown		Unknown	FL resident	04/09/20
31,089	Palm Beach	66	Female	Unknown			FL resident	04/09/20
31,090	Palm Beach	58	Female	Unknown		Unknown	FL resident	04/09/20
31,091	Palm Beach	28	Female	Unknown		Unknown	FL resident	04/09/20
31,092	Palm Beach	49	Male	Unknown		Unknown	FL resident	04/09/20
31,093	Palm Beach	36	Male	Unknown		Unknown	FL resident	04/09/20
31,094	Palm Beach	60	Female	Unknown		Unknown	FL resident	04/09/20
31,095	Palm Beach	42	Male	No		No	FL resident	04/09/20
31,096	Palm Beach	65	Female	No		Yes	FL resident	04/09/20
31,097	Palm Beach	58	Female	No		No	FL resident	04/09/20
31,098	Palm Beach	72	Male	Unknown		Unknown	FL resident	04/09/20
31,099	Palm Beach	70	Male	Unknown		No	FL resident	04/09/20
31,100	Palm Beach	36	Male	Unknown		Unknown	FL resident	04/09/20
31,101	Palm Beach	22	Female	No		Unknown	FL resident	04/09/20
31,102	Palm Beach	82	Female	No		Unknown	FL resident	04/09/20
31,103	Palm Beach	37	Male	Unknown		Unknown	FL resident	04/09/20
31,104	Palm Beach	42	Female	Unknown		Unknown	FL resident	04/09/20
31,105	Palm Beach	41	Male	Unknown		Unknown	FL resident	04/09/20
31,106	Palm Beach	57	Male	Unknown		Unknown	FL resident	04/09/20
31,107	Palm Beach	73	Female	Unknown			FL resident	04/09/20
31,108	Palm Beach	61	Female	Unknown		Unknown	FL resident	04/09/20
31,109	Palm Beach	86	Female	Unknown			FL resident	04/09/20
31,110	Palm Beach	79	Male	Unknown			FL resident	04/09/20
31,111	Palm Beach	67	Male	Unknown			FL resident	04/09/20
31,112	Palm Beach	39	Male	Unknown		Unknown	FL resident	04/09/20
31,113	Palm Beach	82	Male	Unknown			FL resident	04/09/20

# Coronavirus: line list of cases

Data verified as of May 5, 2020 at 10 AM

Data in this report are provisional and subject to change.

Case	County	Age	Gender	Travel related	Travel detail	Contact with a confirmed case	Jurisdiction	Date case counted
31,114	Palm Beach	76	Female	Unknown		Unknown	FL resident	04/09/20
31,115	Palm Beach	57	Male	Unknown		Unknown	FL resident	04/09/20
31,116	Palm Beach	61	Male	Unknown		Unknown	FL resident	04/09/20
31,117	Palm Beach	72	Female	Unknown		Unknown	FL resident	04/09/20
31,118	Palm Beach	69	Female	Unknown		Unknown	FL resident	04/09/20
31,119	Palm Beach	82	Male	No		Yes	FL resident	04/09/20
31,120	Palm Beach	50	Male	Unknown		Yes	FL resident	04/09/20
31,121	Palm Beach	70	Female	Unknown		Yes	FL resident	04/09/20
31,122	Palm Beach	75	Female	Unknown			FL resident	04/09/20
31,123	Palm Beach	84	Female	Unknown		Unknown	FL resident	04/09/20
31,124	Palm Beach	54	Female	No		Yes	FL resident	04/09/20
31,125	Palm Beach	33	Female	No		No	FL resident	04/09/20
31,126	Palm Beach	32	Female	No		Yes	FL resident	04/09/20
31,127	Palm Beach	68	Male	No		Yes	FL resident	04/09/20
31,128	Palm Beach	78	Male	Unknown			FL resident	04/09/20
31,129	Palm Beach	82	Male	Unknown			FL resident	04/09/20
31,130	Palm Beach	43	Female	Unknown		Unknown	FL resident	04/09/20
31,131	Palm Beach	51	Male	Unknown		Unknown	FL resident	04/09/20
31,132	Palm Beach	71	Female	No		Unknown	FL resident	04/09/20
31,133	Palm Beach	69	Male	Unknown		Unknown	FL resident	04/09/20
31,134	Palm Beach	86	Female	Unknown			FL resident	04/09/20
31,135	Palm Beach	61	Male	Unknown		Unknown	FL resident	04/09/20
31,136	Palm Beach	78	Female	Unknown			FL resident	04/09/20
31,137	Palm Beach	14	Female	Unknown		Unknown	FL resident	04/09/20
31,138	Palm Beach	13	Female	Unknown		Unknown	FL resident	04/09/20
31,139	Palm Beach	46	Female	No		Unknown	FL resident	04/09/20
31,140	Palm Beach	68	Male	Unknown		Yes	FL resident	04/09/20
31,141	Palm Beach	36	Female	No		Yes	FL resident	04/09/20
31,142	Palm Beach	57	Female	Unknown		Unknown	FL resident	04/09/20
31,143	Palm Beach	23	Female	Unknown		Unknown	FL resident	04/09/20
31,144	Palm Beach	51	Female	Unknown		Unknown	FL resident	04/09/20
31,145	Palm Beach	59	Male	Unknown		Unknown	FL resident	04/09/20
31,146	Palm Beach	79	Female	No		Yes	FL resident	04/09/20
31,147	Palm Beach	74	Male	Unknown		Unknown	FL resident	04/09/20
31,148	Palm Beach	44	Female	No		Unknown	FL resident	04/09/20
31,149	Palm Beach	41	Female	No		Unknown	FL resident	04/09/20
31,150	Palm Beach	96	Female	No		Yes	FL resident	04/09/20
31,151	Palm Beach	91	Female	No		Yes	FL resident	04/09/20
31,152	Palm Beach	83	Female	No		Yes	FL resident	04/09/20
31,153	Palm Beach	91	Male	No		Yes	FL resident	04/09/20
31,154	Palm Beach	38	Male	Unknown		Unknown	FL resident	04/09/20
31,155	Palm Beach	73	Female	Unknown		Unknown	FL resident	04/09/20
31,156	Palm Beach	36	Male	Unknown		Unknown	FL resident	04/10/20
31,157	Palm Beach	35	Female	Unknown		Unknown	FL resident	04/10/20
31,158	Palm Beach	66	Female	Unknown			FL resident	04/10/20
31,159	Palm Beach	25	Female	Unknown		Unknown	FL resident	04/10/20
31,160	Palm Beach	56	Female	Unknown		Unknown	FL resident	04/10/20
31,161	Palm Beach	39	Female	Unknown		Unknown	FL resident	04/10/20
31,162	Palm Beach	64	Female	Unknown		Yes	FL resident	04/10/20
31,163	Palm Beach	61	Male	Unknown		Unknown	FL resident	04/10/20
31,164	Palm Beach	81	Female	Unknown			FL resident	04/10/20
31,165	Palm Beach	29	Female	Unknown		Unknown	FL resident	04/10/20
31,166	Palm Beach	48	Male	Unknown		Yes	FL resident	04/10/20
31,167	Palm Beach	76	Female	Unknown		Yes	FL resident	04/10/20
31,168	Palm Beach	82	Female	Unknown			FL resident	04/10/20
31,169	Palm Beach	25	Male	Unknown		Unknown	FL resident	04/10/20
31,170	Palm Beach	41	Male	No		Yes	FL resident	04/10/20
31,171	Palm Beach	54	Male	Unknown		Unknown	FL resident	04/10/20
31,172	Palm Beach	59	Male	Unknown		Unknown	FL resident	04/10/20
31,173	Palm Beach	26	Male	Unknown		Unknown	FL resident	04/10/20
31,174	Palm Beach	52	Male	Unknown		Unknown	FL resident	04/10/20
31,175	Palm Beach	66	Female	Unknown			FL resident	04/10/20

# Coronavirus: line list of cases

Data verified as of May 5, 2020 at 10 AM

Data in this report are provisional and subject to change.

Case	County	Age	Gender	Travel related	Travel detail	Contact with a confirmed case	Jurisdiction	Date case counted
31,176	Palm Beach	28	Male	No		Unknown	FL resident	04/10/20
31,177	Palm Beach	58	Female	No		Yes	FL resident	04/10/20
31,178	Palm Beach	80	Female	Unknown			FL resident	04/10/20
31,179	Palm Beach	59	Female	Unknown		Unknown	FL resident	04/10/20
31,180	Palm Beach	58	Female	Unknown		Unknown	FL resident	04/10/20
31,181	Palm Beach	65	Male	No		Unknown	FL resident	04/10/20
31,182	Palm Beach	50	Female	Unknown		Unknown	FL resident	04/10/20
31,183	Palm Beach	54	Male	Unknown		Unknown	FL resident	04/10/20
31,184	Palm Beach	35	Female	No		Unknown	FL resident	04/10/20
31,185	Palm Beach	76	Male	Unknown			FL resident	04/10/20
31,186	Palm Beach	52	Female	Unknown		Unknown	FL resident	04/10/20
31,187	Palm Beach	68	Female	Unknown			FL resident	04/10/20
31,188	Palm Beach	25	Male	Unknown		Unknown	FL resident	04/10/20
31,189	Palm Beach	64	Female	Unknown		Unknown	FL resident	04/10/20
31,190	Palm Beach	52	Male	Unknown		Unknown	FL resident	04/10/20
31,191	Palm Beach	49	Male	Unknown		Unknown	FL resident	04/10/20
31,192	Palm Beach	38	Male	Unknown		Unknown	FL resident	04/10/20
31,193	Palm Beach	64	Male	Unknown		Unknown	FL resident	04/10/20
31,194	Palm Beach	69	Male	No		Yes	FL resident	04/10/20
31,195	Palm Beach	61	Female	Yes	FL; MI	Yes	FL resident	04/10/20
31,196	Palm Beach	22	Female	No		Unknown	FL resident	04/10/20
31,197	Palm Beach	85	Male	No		Yes	FL resident	04/10/20
31,198	Palm Beach	23	Female	Unknown		Unknown	FL resident	04/10/20
31,199	Palm Beach	66	Male	No			FL resident	04/10/20
31,200	Palm Beach	65	Female	Unknown			FL resident	04/10/20
31,201	Palm Beach	62	Male	No		Unknown	FL resident	04/10/20
31,202	Palm Beach	73	Male	No		Unknown	FL resident	04/10/20
31,203	Palm Beach	85	Male	No		Unknown	FL resident	04/10/20
31,204	Palm Beach	79	Male	No		Unknown	FL resident	04/10/20
31,205	Palm Beach	82	Male	No		Unknown	FL resident	04/10/20
31,206	Palm Beach	35	Male	Unknown		Unknown	FL resident	04/10/20
31,207	Palm Beach	24	Male	No		Unknown	FL resident	04/10/20
31,208	Palm Beach	24	Male	No		Yes	FL resident	04/10/20
31,209	Palm Beach	94	Female	Yes	NY	Yes	FL resident	04/10/20
31,210	Palm Beach	78	Female	No		Yes	FL resident	04/10/20
31,211	Palm Beach	44	Male	Unknown		Unknown	FL resident	04/10/20
31,212	Palm Beach	55	Male	Unknown		Unknown	FL resident	04/10/20
31,213	Palm Beach	52	Male	Unknown		Yes	FL resident	04/10/20
31,214	Palm Beach	66	Male	No		Yes	FL resident	04/10/20
31,215	Palm Beach	40	Male	Unknown		Unknown	FL resident	04/10/20
31,216	Palm Beach	51	Female	Unknown		Unknown	FL resident	04/10/20
31,217	Palm Beach	42	Female	Unknown		Unknown	FL resident	04/10/20
31,218	Palm Beach	65	Male	No		No	FL resident	04/10/20
31,219	Palm Beach	82	Female	Unknown			FL resident	04/10/20
31,220	Palm Beach	86	Male	Unknown		Yes	FL resident	04/10/20
31,221	Palm Beach	91	Male	No		Yes	FL resident	04/10/20
31,222	Palm Beach	28	Female	Unknown		Unknown	FL resident	04/10/20
31,223	Palm Beach	86	Female	No		Unknown	FL resident	04/10/20
31,224	Palm Beach	86	Male	No		Yes	FL resident	04/10/20
31,225	Palm Beach	23	Female	Unknown		Unknown	FL resident	04/11/20
31,226	Palm Beach	60	Female	Unknown		Unknown	FL resident	04/11/20
31,227	Palm Beach	51	Female	Unknown		Unknown	FL resident	04/11/20
31,228	Palm Beach	63	Male	Unknown		Unknown	FL resident	04/11/20
31,229	Palm Beach	56	Female	Unknown		Unknown	FL resident	04/11/20
31,230	Palm Beach	66	Male	Unknown		Unknown	FL resident	04/11/20
31,231	Palm Beach	73	Male	Unknown		Unknown	FL resident	04/11/20
31,232	Palm Beach	49	Male	Unknown		Yes	FL resident	04/11/20
31,233	Palm Beach	1	Female	No		Yes	FL resident	04/11/20
31,234	Palm Beach	33	Female	No		Yes	FL resident	04/11/20
31,235	Palm Beach	66	Male	Unknown		Unknown	FL resident	04/11/20
31,236	Palm Beach	91	Female	Unknown		Unknown	FL resident	04/11/20
31,237	Palm Beach	63	Female	Unknown		Unknown	FL resident	04/11/20

# Coronavirus: line list of cases

Data verified as of May 5, 2020 at 10 AM

Data in this report are provisional and subject to change.

Case	County	Age	Gender	Travel related	Travel detail	Contact with a confirmed case	Jurisdiction	Date case counted
31,238	Palm Beach	59	Male	Unknown		Unknown	FL resident	04/11/20
31,239	Palm Beach	72	Female	No		Unknown	FL resident	04/11/20
31,240	Palm Beach	71	Female	Unknown		Unknown	FL resident	04/11/20
31,241	Palm Beach	79	Male	No		No	FL resident	04/11/20
31,242	Palm Beach	42	Female	Unknown		Unknown	FL resident	04/11/20
31,243	Palm Beach	24	Male	Unknown		Unknown	FL resident	04/11/20
31,244	Palm Beach	62	Female	Unknown		Unknown	FL resident	04/11/20
31,245	Palm Beach	59	Male	No		No	FL resident	04/11/20
31,246	Palm Beach	40	Male	No		No	FL resident	04/11/20
31,247	Palm Beach	24	Male	Yes	NY	Unknown	FL resident	04/11/20
31,248	Palm Beach	94	Female	No		No	FL resident	04/11/20
31,249	Palm Beach	46	Male	Unknown		Unknown	FL resident	04/11/20
31,250	Palm Beach	68	Female	Unknown			FL resident	04/11/20
31,251	Palm Beach	71	Female	Unknown		Unknown	FL resident	04/11/20
31,252	Palm Beach	55	Female	Unknown		No	FL resident	04/11/20
31,253	Palm Beach	35	Male	Unknown		Unknown	FL resident	04/11/20
31,254	Palm Beach	20	Female	Unknown		Unknown	FL resident	04/11/20
31,255	Palm Beach	70	Male	Unknown		No	FL resident	04/11/20
31,256	Palm Beach	56	Female	No		Yes	FL resident	04/11/20
31,257	Palm Beach	36	Male	Yes	NY	No	FL resident	04/11/20
31,258	Palm Beach	92	Male	Unknown		Unknown	FL resident	04/11/20
31,259	Palm Beach	68	Male	Unknown			FL resident	04/11/20
31,260	Palm Beach	50	Female	Unknown		Unknown	FL resident	04/11/20
31,261	Palm Beach	67	Male	Unknown		Unknown	FL resident	04/11/20
31,262	Palm Beach	52	Female	Unknown		Unknown	FL resident	04/11/20
31,263	Palm Beach	67	Male	Unknown			FL resident	04/11/20
31,264	Palm Beach	82	Female	Unknown			FL resident	04/11/20
31,265	Palm Beach	89	Male	Unknown			FL resident	04/11/20
31,266	Palm Beach	61	Female	Unknown		Unknown	FL resident	04/11/20
31,267	Palm Beach	68	Male	Unknown			FL resident	04/11/20
31,268	Palm Beach	42	Male	Unknown		Unknown	FL resident	04/11/20
31,269	Palm Beach	60	Female	Unknown		Unknown	FL resident	04/11/20
31,270	Palm Beach	64	Male	Unknown		Unknown	FL resident	04/11/20
31,271	Palm Beach	27	Female	No		Unknown	FL resident	04/11/20
31,272	Palm Beach	50	Female	Unknown		Unknown	FL resident	04/11/20
31,273	Palm Beach	45	Female	Unknown		Unknown	FL resident	04/11/20
31,274	Palm Beach	64	Female	Unknown		Unknown	FL resident	04/11/20
31,275	Palm Beach	72	Female	No		Unknown	FL resident	04/11/20
31,276	Palm Beach	43	Female	Unknown		Unknown	FL resident	04/11/20
31,277	Palm Beach	38	Female	Unknown		Unknown	FL resident	04/11/20
31,278	Palm Beach	26	Female	Unknown		Unknown	FL resident	04/11/20
31,279	Palm Beach	46	Male	Unknown		Unknown	FL resident	04/11/20
31,280	Palm Beach	48	Female	Unknown		Unknown	FL resident	04/11/20
31,281	Palm Beach	69	Female	Unknown			FL resident	04/11/20
31,282	Palm Beach	47	Female	Unknown		Unknown	FL resident	04/11/20
31,283	Palm Beach	60	Male	Unknown		Unknown	FL resident	04/11/20
31,284	Palm Beach	60	Male	Unknown		Unknown	FL resident	04/11/20
31,285	Palm Beach	77	Female	Unknown			FL resident	04/11/20
31,286	Palm Beach	45	Male	Unknown		Unknown	FL resident	04/11/20
31,287	Palm Beach	43	Male	Unknown		Unknown	FL resident	04/11/20
31,288	Palm Beach	73	Male	Unknown			FL resident	04/11/20
31,289	Palm Beach	62	Male	No		Unknown	FL resident	04/11/20
31,290	Palm Beach	54	Female	Unknown		Unknown	FL resident	04/11/20
31,291	Palm Beach	22	Female	Unknown		Unknown	FL resident	04/11/20
31,292	Palm Beach	59	Female	No		Yes	FL resident	04/11/20
31,293	Palm Beach	78	Male	Unknown			FL resident	04/11/20
31,294	Palm Beach	24	Male	Unknown		Unknown	FL resident	04/11/20
31,295	Palm Beach	38	Male	Unknown		Unknown	FL resident	04/11/20
31,296	Palm Beach	76	Male	Unknown			FL resident	04/11/20
31,297	Palm Beach	41	Female	Unknown		Unknown	FL resident	04/11/20
31,298	Palm Beach	51	Female	Unknown		Unknown	FL resident	04/11/20
31,299	Palm Beach	31	Female	Unknown		Unknown	FL resident	04/11/20

# Coronavirus: line list of cases

Data verified as of May 5, 2020 at 10 AM

Data in this report are provisional and subject to change.

Case	County	Age	Gender	Travel related	Travel detail	Contact with a confirmed case	Jurisdiction	Date case counted
31,300	Palm Beach	56	Male	Unknown		Unknown	FL resident	04/11/20
31,301	Palm Beach	48	Female	Unknown		Unknown	FL resident	04/11/20
31,302	Palm Beach	38	Female	Unknown		Unknown	FL resident	04/11/20
31,303	Palm Beach	27	Male	Unknown		Unknown	FL resident	04/11/20
31,304	Palm Beach	5	Male	No		Unknown	FL resident	04/11/20
31,305	Palm Beach	26	Female	Unknown		Unknown	FL resident	04/11/20
31,306	Palm Beach	48	Female	Unknown		Unknown	FL resident	04/11/20
31,307	Palm Beach	8	Female	Unknown		Unknown	FL resident	04/11/20
31,308	Palm Beach	72	Male	Unknown			FL resident	04/11/20
31,309	Palm Beach	68	Male	Unknown			FL resident	04/11/20
31,310	Palm Beach	21	Female	Unknown		Unknown	FL resident	04/11/20
31,311	Palm Beach	47	Female	Unknown		Unknown	FL resident	04/11/20
31,312	Palm Beach	24	Female	Unknown		Unknown	FL resident	04/11/20
31,313	Palm Beach	29	Male	Unknown		Unknown	FL resident	04/11/20
31,314	Palm Beach	59	Male	Unknown		Unknown	FL resident	04/11/20
31,315	Palm Beach	73	Female	Unknown			FL resident	04/11/20
31,316	Palm Beach	84	Male	Unknown			FL resident	04/11/20
31,317	Palm Beach	71	Female	Unknown			FL resident	04/11/20
31,318	Palm Beach	61	Male	Unknown		Unknown	FL resident	04/11/20
31,319	Palm Beach	30	Male	Unknown		Unknown	FL resident	04/11/20
31,320	Palm Beach	38	Male	Unknown		Unknown	FL resident	04/11/20
31,321	Palm Beach	54	Female	Unknown		Unknown	FL resident	04/11/20
31,322	Palm Beach	49	Female	Unknown		Unknown	FL resident	04/11/20
31,323	Palm Beach	73	Male	Unknown			FL resident	04/11/20
31,324	Palm Beach	31	Male	Unknown		Unknown	FL resident	04/11/20
31,325	Palm Beach	71	Male	Unknown			FL resident	04/11/20
31,326	Palm Beach	48	Male	Unknown		Unknown	FL resident	04/11/20
31,327	Palm Beach	42	Female	Unknown		Unknown	FL resident	04/11/20
31,328	Palm Beach	23	Female	Unknown		Unknown	FL resident	04/11/20
31,329	Palm Beach		Female	Unknown		Unknown	FL resident	04/11/20
31,330	Palm Beach	44	Male	Unknown		Unknown	FL resident	04/11/20
31,331	Palm Beach	65	Male	Unknown		Unknown	FL resident	04/11/20
31,332	Palm Beach	41	Female	Unknown		Unknown	FL resident	04/11/20
31,333	Palm Beach	31	Female	Unknown		Unknown	FL resident	04/11/20
31,334	Palm Beach	48	Female	Unknown		Unknown	FL resident	04/11/20
31,335	Palm Beach	31	Female	Unknown		Unknown	FL resident	04/11/20
31,336	Palm Beach	30	Female	Unknown		Unknown	FL resident	04/11/20
31,337	Palm Beach	62	Female	Unknown		Unknown	FL resident	04/11/20
31,338	Palm Beach	79	Female	Unknown			FL resident	04/11/20
31,339	Palm Beach	48	Male	No		Unknown	FL resident	04/11/20
31,340	Palm Beach	58	Male	Unknown		Unknown	FL resident	04/11/20
31,341	Palm Beach	27	Female	Unknown		Unknown	FL resident	04/11/20
31,342	Palm Beach	31	Female	Unknown		Unknown	FL resident	04/11/20
31,343	Palm Beach	52	Female	Unknown		Unknown	FL resident	04/11/20
31,344	Palm Beach	28	Male	Unknown		Unknown	FL resident	04/11/20
31,345	Palm Beach	48	Female	Unknown		Unknown	FL resident	04/11/20
31,346	Palm Beach	23	Male	Unknown		Unknown	FL resident	04/11/20
31,347	Palm Beach	63	Female	Unknown		Unknown	FL resident	04/11/20
31,348	Palm Beach	32	Male	Unknown		Unknown	FL resident	04/11/20
31,349	Palm Beach	25	Male	Unknown		Unknown	FL resident	04/11/20
31,350	Palm Beach	51	Female	Unknown		Unknown	FL resident	04/11/20
31,351	Palm Beach	23	Male	Unknown		Unknown	FL resident	04/11/20
31,352	Palm Beach	69	Male	Unknown		Unknown	FL resident	04/11/20
31,353	Palm Beach	25	Male	Unknown		Unknown	FL resident	04/11/20
31,354	Palm Beach	46	Male	Unknown		Unknown	FL resident	04/11/20
31,355	Palm Beach	28	Female	No		Yes	FL resident	04/11/20
31,356	Palm Beach	54	Female	No		Unknown	FL resident	04/11/20
31,357	Palm Beach	54	Female	No		Yes	FL resident	04/11/20
31,358	Palm Beach	61	Male	Unknown		Unknown	FL resident	04/11/20
31,359	Palm Beach	23	Female	Unknown		Unknown	FL resident	04/11/20
31,360	Palm Beach	62	Female	Unknown		Unknown	FL resident	04/11/20
31,361	Palm Beach	62	Male	Unknown		Unknown	FL resident	04/11/20

# Coronavirus: line list of cases

Data verified as of May 5, 2020 at 10 AM

Data in this report are provisional and subject to change.

Case	County	Age	Gender	Travel related	Travel detail	Contact with a confirmed case	Jurisdiction	Date case counted
31,362	Palm Beach	93	Female	Unknown		Unknown	FL resident	04/11/20
31,363	Palm Beach	42	Female	No		Yes	FL resident	04/11/20
31,364	Palm Beach	66	Female	No		Yes	FL resident	04/11/20
31,365	Palm Beach	73	Female	Unknown		No	FL resident	04/11/20
31,366	Palm Beach	83	Female	Unknown		Yes	FL resident	04/11/20
31,367	Palm Beach	74	Male	Unknown		Unknown	FL resident	04/11/20
31,368	Palm Beach	78	Male	No		Unknown	FL resident	04/11/20
31,369	Palm Beach	55	Male	Unknown		Unknown	FL resident	04/11/20
31,370	Palm Beach	73	Male	No		Yes	FL resident	04/11/20
31,371	Palm Beach	23	Male	Unknown		Unknown	FL resident	04/11/20
31,372	Palm Beach	53	Male	Unknown		Unknown	FL resident	04/11/20
31,373	Palm Beach	33	Female	Unknown		Unknown	FL resident	04/11/20
31,374	Palm Beach	61	Female	Unknown		Unknown	FL resident	04/11/20
31,375	Palm Beach	35	Male	Unknown		Unknown	FL resident	04/11/20
31,376	Palm Beach	49	Female	Unknown		Unknown	FL resident	04/11/20
31,377	Palm Beach	48	Male	No		Unknown	FL resident	04/11/20
31,378	Palm Beach	47	Male	Unknown		Unknown	FL resident	04/11/20
31,379	Palm Beach	46	Male	Unknown		Unknown	FL resident	04/11/20
31,380	Palm Beach	24	Female	No		Unknown	FL resident	04/11/20
31,381	Palm Beach	24	Male	Unknown		Unknown	FL resident	04/11/20
31,382	Palm Beach	24	Female	Unknown		Unknown	FL resident	04/11/20
31,383	Palm Beach	50	Female	Unknown		Unknown	FL resident	04/11/20
31,384	Palm Beach	52	Male	Unknown		Unknown	FL resident	04/11/20
31,385	Palm Beach	59	Female	Unknown		Unknown	FL resident	04/11/20
31,386	Palm Beach	62	Male	Unknown		Unknown	FL resident	04/11/20
31,387	Palm Beach	62	Male	Unknown		Unknown	FL resident	04/11/20
31,388	Palm Beach	54	Male	Unknown		Unknown	FL resident	04/11/20
31,389	Palm Beach	37	Female	Unknown		Unknown	FL resident	04/11/20
31,390	Palm Beach	23	Female	Unknown		Unknown	FL resident	04/11/20
31,391	Palm Beach	41	Female	Unknown		Unknown	FL resident	04/11/20
31,392	Palm Beach	45	Male	Unknown		Unknown	FL resident	04/11/20
31,393	Palm Beach	33	Male	Unknown		Unknown	FL resident	04/11/20
31,394	Palm Beach	45	Female	Unknown		No	FL resident	04/11/20
31,395	Palm Beach	35	Male	Unknown		Unknown	FL resident	04/11/20
31,396	Palm Beach	23	Female	Unknown		Unknown	FL resident	04/11/20
31,397	Palm Beach	30	Male	Unknown		Unknown	FL resident	04/11/20
31,398	Palm Beach	74	Female	No		Yes	FL resident	04/11/20
31,399	Palm Beach	57	Female	Unknown		Unknown	FL resident	04/11/20
31,400	Palm Beach	64	Male	No		Yes	FL resident	04/12/20
31,401	Palm Beach	70	Female	No		Yes	FL resident	04/12/20
31,402	Palm Beach	37	Female	No		Yes	FL resident	04/12/20
31,403	Palm Beach	65	Male	Unknown		Unknown	FL resident	04/12/20
31,404	Palm Beach	62	Male	Unknown		Unknown	FL resident	04/12/20
31,405	Palm Beach	82	Male	No		Yes	FL resident	04/12/20
31,406	Palm Beach	79	Female	No		Unknown	FL resident	04/12/20
31,407	Palm Beach	44	Male	Unknown		Unknown	FL resident	04/12/20
31,408	Palm Beach	91	Male	Unknown			FL resident	04/12/20
31,409	Palm Beach	32	Male	Unknown		Unknown	FL resident	04/12/20
31,410	Palm Beach	56	Male	Unknown		Yes	FL resident	04/12/20
31,411	Palm Beach	34	Female	Unknown		Unknown	FL resident	04/12/20
31,412	Palm Beach	64	Female	Unknown		Unknown	FL resident	04/12/20
31,413	Palm Beach	76	Male	Unknown			FL resident	04/12/20
31,414	Palm Beach	82	Male	Unknown		Unknown	FL resident	04/12/20
31,415	Palm Beach	35	Female	Unknown		Unknown	FL resident	04/12/20
31,416	Palm Beach	33	Male	Unknown		Unknown	FL resident	04/12/20
31,417	Palm Beach	73	Female	Unknown		Unknown	FL resident	04/12/20
31,418	Palm Beach	30	Female	Unknown		Unknown	FL resident	04/12/20
31,419	Palm Beach	30	Female	Unknown		Unknown	FL resident	04/12/20
31,420	Palm Beach	22	Female	Unknown		Unknown	FL resident	04/12/20
31,421	Palm Beach	82	Female	Unknown		Unknown	FL resident	04/12/20
31,422	Palm Beach	83	Female	No		Unknown	FL resident	04/12/20
31,423	Palm Beach	60	Female	Unknown		Unknown	FL resident	04/12/20

# Coronavirus: line list of cases

Data verified as of May 5, 2020 at 10 AM

Data in this report are provisional and subject to change.

Case	County	Age	Gender	Travel related	Travel detail	Contact with a confirmed case	Jurisdiction	Date case counted
31,424	Palm Beach	96	Female	No		No	FL resident	04/12/20
31,425	Palm Beach	33	Male	Unknown		Unknown	FL resident	04/12/20
31,426	Palm Beach	49	Female	Unknown		Unknown	FL resident	04/12/20
31,427	Palm Beach	24	Female	Unknown		Yes	FL resident	04/12/20
31,428	Palm Beach	47	Female	Unknown		Unknown	FL resident	04/12/20
31,429	Palm Beach	21	Male	Unknown		Yes	FL resident	04/12/20
31,430	Palm Beach	20	Male	Unknown		Unknown	FL resident	04/12/20
31,431	Palm Beach	54	Male	Unknown		Unknown	FL resident	04/12/20
31,432	Palm Beach	74	Female	Unknown		Yes	FL resident	04/12/20
31,433	Palm Beach	93	Female	Unknown		Unknown	FL resident	04/12/20
31,434	Palm Beach	28	Male	Unknown		Unknown	FL resident	04/12/20
31,435	Palm Beach	56	Female	Unknown		Unknown	FL resident	04/12/20
31,436	Palm Beach	73	Male	Unknown			FL resident	04/12/20
31,437	Palm Beach	47	Female	Unknown		Unknown	FL resident	04/12/20
31,438	Palm Beach	79	Male	No		Unknown	FL resident	04/12/20
31,439	Palm Beach	52	Male	Unknown		Unknown	FL resident	04/12/20
31,440	Palm Beach	51	Female	Unknown		Unknown	FL resident	04/12/20
31,441	Palm Beach	45	Female	Unknown		Unknown	FL resident	04/12/20
31,442	Palm Beach	57	Male	Unknown		Unknown	FL resident	04/12/20
31,443	Palm Beach	46	Female	Unknown		Unknown	FL resident	04/12/20
31,444	Palm Beach	69	Female	Unknown			FL resident	04/12/20
31,445	Palm Beach	56	Female	Unknown		Unknown	FL resident	04/12/20
31,446	Palm Beach	46	Male	Unknown		Unknown	FL resident	04/12/20
31,447	Palm Beach	40	Female	Unknown		Unknown	FL resident	04/12/20
31,448	Palm Beach	97	Female	No			FL resident	04/12/20
31,449	Palm Beach	32	Male	No		Yes	FL resident	04/12/20
31,450	Palm Beach	59	Female	Unknown		Unknown	FL resident	04/12/20
31,451	Palm Beach	19	Male	Unknown		Unknown	FL resident	04/12/20
31,452	Palm Beach	57	Female	No		Yes	FL resident	04/12/20
31,453	Palm Beach	41	Male	Unknown		Unknown	FL resident	04/12/20
31,454	Palm Beach	39	Male	Unknown		Unknown	FL resident	04/13/20
31,455	Palm Beach	57	Female	Unknown		Unknown	FL resident	04/13/20
31,456	Palm Beach	36	Female	Unknown		Unknown	FL resident	04/13/20
31,457	Palm Beach	62	Female	Unknown		Unknown	FL resident	04/13/20
31,458	Palm Beach	58	Female	No		Yes	FL resident	04/13/20
31,459	Palm Beach	31	Female	Unknown		Unknown	FL resident	04/13/20
31,460	Palm Beach	36	Female	Unknown		Unknown	FL resident	04/13/20
31,461	Palm Beach	29	Female	Unknown		Unknown	FL resident	04/13/20
31,462	Palm Beach	61	Female	Unknown		Unknown	FL resident	04/13/20
31,463	Palm Beach	75	Female	Unknown		Unknown	FL resident	04/13/20
31,464	Palm Beach	35	Male	Unknown		Unknown	FL resident	04/13/20
31,465	Palm Beach	44	Male	Unknown		Unknown	FL resident	04/13/20
31,466	Palm Beach	61	Female	Unknown		Unknown	FL resident	04/13/20
31,467	Palm Beach	46	Male	Unknown		Unknown	FL resident	04/13/20
31,468	Palm Beach	22	Male	Unknown		Unknown	FL resident	04/13/20
31,469	Palm Beach	68	Female	Unknown		Unknown	FL resident	04/13/20
31,470	Palm Beach	65	Female	Unknown		Unknown	FL resident	04/13/20
31,471	Palm Beach	28	Male	Unknown		Unknown	FL resident	04/13/20
31,472	Palm Beach	45	Female	Unknown		Unknown	FL resident	04/13/20
31,473	Palm Beach	45	Male	Unknown		Unknown	FL resident	04/13/20
31,474	Palm Beach	25	Male	Unknown		Unknown	FL resident	04/13/20
31,475	Palm Beach	64	Male	Unknown		Unknown	FL resident	04/13/20
31,476	Palm Beach	64	Male	Unknown		Unknown	FL resident	04/13/20
31,477	Palm Beach	44	Male	Unknown		Unknown	FL resident	04/13/20
31,478	Palm Beach	19	Female	Unknown		Unknown	FL resident	04/13/20
31,479	Palm Beach	42	Female	Unknown		Unknown	FL resident	04/13/20
31,480	Palm Beach	68	Female	Unknown		Unknown	FL resident	04/13/20
31,481	Palm Beach	82	Female	No		Unknown	FL resident	04/13/20
31,482	Palm Beach	91	Female	No		Yes	FL resident	04/13/20
31,483	Palm Beach	55	Female	Unknown		Unknown	FL resident	04/13/20
31,484	Palm Beach	42	Male	Unknown		Unknown	FL resident	04/13/20
31,485	Palm Beach	86	Female	No		No	FL resident	04/13/20

# Coronavirus: line list of cases

Data verified as of May 5, 2020 at 10 AM

Data in this report are provisional and subject to change.

Case	County	Age	Gender	Travel related	Travel detail	Contact with a confirmed case	Jurisdiction	Date case counted
31,486	Palm Beach	85	Female	Unknown		Yes	FL resident	04/13/20
31,487	Palm Beach	71	Female	Unknown		Unknown	FL resident	04/13/20
31,488	Palm Beach	27	Male	Unknown		Unknown	FL resident	04/13/20
31,489	Palm Beach	52	Female	Unknown		Unknown	FL resident	04/13/20
31,490	Palm Beach	68	Female	No		Unknown	FL resident	04/13/20
31,491	Palm Beach	59	Male	Unknown		Unknown	FL resident	04/13/20
31,492	Palm Beach	89	Male	Unknown			FL resident	04/13/20
31,493	Palm Beach	79	Female	Unknown		Yes	FL resident	04/13/20
31,494	Palm Beach	54	Female	Unknown		Yes	FL resident	04/13/20
31,495	Palm Beach	48	Male	Unknown		Unknown	FL resident	04/13/20
31,496	Palm Beach	41	Female	No		Yes	FL resident	04/13/20
31,497	Palm Beach	67	Female	Unknown		Unknown	FL resident	04/13/20
31,498	Palm Beach	60	Female	Unknown		Unknown	FL resident	04/13/20
31,499	Palm Beach	40	Male	Unknown		Unknown	FL resident	04/13/20
31,500	Palm Beach	51	Female	Unknown		Unknown	FL resident	04/13/20
31,501	Palm Beach	38	Female	Unknown		Unknown	FL resident	04/13/20
31,502	Palm Beach	69	Male	No		Unknown	FL resident	04/13/20
31,503	Palm Beach	40	Female	Unknown		Unknown	FL resident	04/13/20
31,504	Palm Beach	62	Female	Unknown		Unknown	FL resident	04/13/20
31,505	Palm Beach	32	Male	Unknown		Unknown	FL resident	04/13/20
31,506	Palm Beach	44	Female	No		Yes	FL resident	04/13/20
31,507	Palm Beach	74	Female	No		Unknown	FL resident	04/13/20
31,508	Palm Beach	97	Female	No		Unknown	FL resident	04/13/20
31,509	Palm Beach	96	Female	Unknown			FL resident	04/14/20
31,510	Palm Beach	72	Female	Unknown			FL resident	04/14/20
31,511	Palm Beach	37	Male	Unknown		Unknown	FL resident	04/14/20
31,512	Palm Beach	62	Female	Unknown		Unknown	FL resident	04/14/20
31,513	Palm Beach	93	Male	Unknown		Yes	FL resident	04/14/20
31,514	Palm Beach	96	Male	Unknown		Yes	FL resident	04/14/20
31,515	Palm Beach	15	Male	Unknown		Unknown	FL resident	04/14/20
31,516	Palm Beach	49	Male	Unknown		Unknown	FL resident	04/14/20
31,517	Palm Beach	45	Male	Unknown		Unknown	FL resident	04/14/20
31,518	Palm Beach	20	Male	Unknown		Unknown	FL resident	04/14/20
31,519	Palm Beach	38	Male	Unknown		Unknown	FL resident	04/14/20
31,520	Palm Beach	39	Male	Yes	BAHAMAS	Unknown	FL resident	04/14/20
31,521	Palm Beach	67	Male	No		Yes	FL resident	04/14/20
31,522	Palm Beach	51	Female	No		Unknown	FL resident	04/14/20
31,523	Palm Beach	24	Male	No		Unknown	FL resident	04/14/20
31,524	Palm Beach	81	Female	No		Yes	FL resident	04/14/20
31,525	Palm Beach	43	Male	Unknown		Unknown	FL resident	04/14/20
31,526	Palm Beach	60	Male	No		Unknown	FL resident	04/14/20
31,527	Palm Beach	81	Male	No		Unknown	FL resident	04/14/20
31,528	Palm Beach	85	Female	No		Unknown	FL resident	04/14/20
31,529	Palm Beach	37	Male	Unknown		Unknown	FL resident	04/14/20
31,530	Palm Beach	55	Male	Unknown		Unknown	FL resident	04/14/20
31,531	Palm Beach	28	Female	Unknown		Unknown	FL resident	04/14/20
31,532	Palm Beach	86	Female	No		Yes	FL resident	04/14/20
31,533	Palm Beach	38	Male	No		Yes	FL resident	04/14/20
31,534	Palm Beach	56	Female	Unknown		Unknown	FL resident	04/14/20
31,535	Palm Beach	72	Female	Unknown		Unknown	FL resident	04/14/20
31,536	Palm Beach	68	Female	Unknown			FL resident	04/14/20
31,537	Palm Beach	24	Male	Unknown		Yes	FL resident	04/14/20
31,538	Palm Beach	38	Male	Unknown		Unknown	FL resident	04/14/20
31,539	Palm Beach	62	Female	No		No	FL resident	04/14/20
31,540	Palm Beach	43	Male	No		Yes	FL resident	04/14/20
31,541	Palm Beach	78	Female	No		No	FL resident	04/14/20
31,542	Palm Beach	81	Female	No		Unknown	FL resident	04/14/20
31,543	Palm Beach	50	Male	No		Unknown	FL resident	04/14/20
31,544	Palm Beach	54	Male	No		Yes	FL resident	04/14/20
31,545	Palm Beach	25	Male	Unknown		Yes	FL resident	04/14/20
31,546	Palm Beach	83	Female	No		No	FL resident	04/14/20
31,547	Palm Beach	63	Female	Unknown		Unknown	FL resident	04/14/20

# Coronavirus: line list of cases

Data verified as of May 5, 2020 at 10 AM

Data in this report are provisional and subject to change.

Case	County	Age	Gender	Travel related	Travel detail	Contact with a confirmed case	Jurisdiction	Date case counted
31,548	Palm Beach	81	Female	No		Unknown	FL resident	04/14/20
31,549	Palm Beach	55	Male	Unknown		Unknown	FL resident	04/14/20
31,550	Palm Beach	74	Female	No		Yes	FL resident	04/14/20
31,551	Palm Beach	59	Female	No		Yes	FL resident	04/14/20
31,552	Palm Beach	86	Female	No		Yes	FL resident	04/14/20
31,553	Palm Beach	28	Female	Unknown		Unknown	FL resident	04/14/20
31,554	Palm Beach	60	Male	Unknown		Unknown	FL resident	04/14/20
31,555	Palm Beach	60	Female	No		Yes	FL resident	04/14/20
31,556	Palm Beach	59	Female	Unknown		Unknown	FL resident	04/15/20
31,557	Palm Beach	70	Female	Unknown			FL resident	04/15/20
31,558	Palm Beach	0	Male	Unknown		Yes	FL resident	04/15/20
31,559	Palm Beach	43	Female	Unknown		Yes	FL resident	04/15/20
31,560	Palm Beach	28	Female	Unknown		Unknown	FL resident	04/15/20
31,561	Palm Beach	58	Female	No		Unknown	FL resident	04/15/20
31,562	Palm Beach	20	Female	Unknown		Unknown	FL resident	04/15/20
31,563	Palm Beach	62	Male	Unknown		Unknown	FL resident	04/15/20
31,564	Palm Beach	23	Male	Unknown		Unknown	FL resident	04/15/20
31,565	Palm Beach	58	Male	Unknown		Unknown	FL resident	04/15/20
31,566	Palm Beach	26	Male	Unknown		Unknown	FL resident	04/15/20
31,567	Palm Beach	37	Male	Unknown		Unknown	FL resident	04/15/20
31,568	Palm Beach	24	Female	Unknown		Unknown	FL resident	04/15/20
31,569	Palm Beach	54	Female	Unknown		Yes	FL resident	04/15/20
31,570	Palm Beach	97	Female	No		No	FL resident	04/15/20
31,571	Palm Beach	57	Female	Unknown		Unknown	FL resident	04/15/20
31,572	Palm Beach	82	Male	Unknown			FL resident	04/15/20
31,573	Palm Beach	64	Female	Unknown		Unknown	FL resident	04/15/20
31,574	Palm Beach	43	Male	No		Yes	FL resident	04/15/20
31,575	Palm Beach	37	Female	Unknown		Unknown	FL resident	04/15/20
31,576	Palm Beach	60	Female	Unknown		Unknown	FL resident	04/15/20
31,577	Palm Beach	81	Female	Unknown		No	FL resident	04/15/20
31,578	Palm Beach	62	Female	Unknown		Unknown	FL resident	04/15/20
31,579	Palm Beach	75	Male	Unknown		Unknown	FL resident	04/15/20
31,580	Palm Beach	31	Female	No		Yes	FL resident	04/15/20
31,581	Palm Beach	68	Female	No		Yes	FL resident	04/15/20
31,582	Palm Beach	36	Female	No		Yes	FL resident	04/15/20
31,583	Palm Beach	26	Male	Unknown		Unknown	FL resident	04/15/20
31,584	Palm Beach	90	Male	No		Unknown	FL resident	04/15/20
31,585	Palm Beach	65	Female	No		Yes	FL resident	04/15/20
31,586	Palm Beach	63	Male	No		Unknown	FL resident	04/15/20
31,587	Palm Beach	31	Male	No		Yes	FL resident	04/15/20
31,588	Palm Beach	43	Female	Unknown		Unknown	FL resident	04/15/20
31,589	Palm Beach	61	Female	Unknown		Unknown	FL resident	04/15/20
31,590	Palm Beach	44	Female	No		Yes	FL resident	04/15/20
31,591	Palm Beach	63	Male	No		Yes	FL resident	04/15/20
31,592	Palm Beach	71	Male	No		Yes	FL resident	04/15/20
31,593	Palm Beach	50	Male	No		Yes	FL resident	04/15/20
31,594	Palm Beach	58	Male	No		Yes	FL resident	04/15/20
31,595	Palm Beach	80	Male	No		Yes	FL resident	04/15/20
31,596	Palm Beach	29	Male	No		Yes	FL resident	04/15/20
31,597	Palm Beach	91	Female	Unknown		Unknown	FL resident	04/15/20
31,598	Palm Beach	73	Male	No		No	FL resident	04/15/20
31,599	Palm Beach	64	Male	No		Unknown	FL resident	04/15/20
31,600	Palm Beach	70	Female	No		Unknown	FL resident	04/15/20
31,601	Palm Beach	50	Male	Unknown		Unknown	FL resident	04/15/20
31,602	Palm Beach	23	Female	Unknown		Unknown	FL resident	04/15/20
31,603	Palm Beach	61	Male	Unknown		Unknown	FL resident	04/15/20
31,604	Palm Beach	71	Male	No		Unknown	FL resident	04/15/20
31,605	Palm Beach	89	Male	Unknown			FL resident	04/15/20
31,606	Palm Beach	25	Male	Unknown		Unknown	FL resident	04/15/20
31,607	Palm Beach	75	Male	Unknown			FL resident	04/15/20
31,608	Palm Beach	31	Female	No		Unknown	FL resident	04/15/20
31,609	Palm Beach	65	Female	Unknown		Unknown	FL resident	04/15/20

# Coronavirus: line list of cases

Data verified as of May 5, 2020 at 10 AM

Data in this report are provisional and subject to change.

Case	County	Age	Gender	Travel related	Travel detail	Contact with a confirmed case	Jurisdiction	Date case counted
31,610	Palm Beach	30	Male	Unknown		Unknown	FL resident	04/15/20
31,611	Palm Beach	62	Female	Unknown		Unknown	FL resident	04/15/20
31,612	Palm Beach	42	Female	No		Unknown	FL resident	04/15/20
31,613	Palm Beach	78	Male	Unknown		Unknown	FL resident	04/15/20
31,614	Palm Beach	88	Female	No		Unknown	FL resident	04/15/20
31,615	Palm Beach	37	Female	Unknown		Yes	FL resident	04/15/20
31,616	Palm Beach	86	Male	No		Unknown	FL resident	04/15/20
31,617	Palm Beach	21	Female	Unknown		Unknown	FL resident	04/15/20
31,618	Palm Beach	78	Female	No		Yes	FL resident	04/15/20
31,619	Palm Beach	83	Female	No		Yes	FL resident	04/15/20
31,620	Palm Beach	38	Female	Unknown		Unknown	FL resident	04/15/20
31,621	Palm Beach	56	Male	Unknown		Unknown	FL resident	04/15/20
31,622	Palm Beach	59	Male	Unknown		Unknown	FL resident	04/15/20
31,623	Palm Beach	85	Male	Unknown		Unknown	FL resident	04/15/20
31,624	Palm Beach	58	Female	Unknown		Yes	FL resident	04/15/20
31,625	Palm Beach	81	Male	Unknown		Yes	FL resident	04/15/20
31,626	Palm Beach	75	Male	Unknown			FL resident	04/15/20
31,627	Palm Beach	87	Male	No		Yes	FL resident	04/16/20
31,628	Palm Beach	67	Male	No		Unknown	FL resident	04/16/20
31,629	Palm Beach	21	Female	No		Yes	FL resident	04/16/20
31,630	Palm Beach	69	Female	Unknown		Yes	FL resident	04/16/20
31,631	Palm Beach	77	Female	Unknown		Unknown	FL resident	04/16/20
31,632	Palm Beach	50	Male	Unknown		Unknown	FL resident	04/16/20
31,633	Palm Beach	48	Female	Unknown		Unknown	FL resident	04/16/20
31,634	Palm Beach	29	Female	Unknown		Unknown	FL resident	04/16/20
31,635	Palm Beach	85	Female	No		Yes	FL resident	04/16/20
31,636	Palm Beach	19	Female	Unknown		Unknown	FL resident	04/16/20
31,637	Palm Beach	44	Female	Unknown		Unknown	FL resident	04/16/20
31,638	Palm Beach	34	Male	Unknown		Unknown	FL resident	04/16/20
31,639	Palm Beach	35	Female	Unknown		Unknown	FL resident	04/16/20
31,640	Palm Beach	52	Female	No		Unknown	FL resident	04/16/20
31,641	Palm Beach	57	Female	No		Unknown	FL resident	04/16/20
31,642	Palm Beach	52	Female	Unknown		Unknown	FL resident	04/16/20
31,643	Palm Beach	65	Male	Unknown		Unknown	FL resident	04/16/20
31,644	Palm Beach	24	Male	Unknown		Unknown	FL resident	04/16/20
31,645	Palm Beach	58	Male	No		Yes	FL resident	04/16/20
31,646	Palm Beach	65	Female	Unknown		Unknown	FL resident	04/16/20
31,647	Palm Beach	65	Male	Unknown		Unknown	FL resident	04/16/20
31,648	Palm Beach	29	Male	Unknown		Unknown	FL resident	04/16/20
31,649	Palm Beach	44	Male	Unknown		Unknown	FL resident	04/16/20
31,650	Palm Beach	19	Male	Unknown		Unknown	FL resident	04/16/20
31,651	Palm Beach	53	Male	Unknown		Unknown	FL resident	04/16/20
31,652	Palm Beach	62	Male	No		Unknown	FL resident	04/16/20
31,653	Palm Beach	51	Male	Unknown		Unknown	FL resident	04/16/20
31,654	Palm Beach	54	Female	Unknown		Unknown	FL resident	04/16/20
31,655	Palm Beach	89	Male	No		Unknown	FL resident	04/16/20
31,656	Palm Beach	76	Male	No		Unknown	FL resident	04/16/20
31,657	Palm Beach	35	Female	Unknown		Unknown	FL resident	04/16/20
31,658	Palm Beach	45	Male	Unknown		Unknown	FL resident	04/16/20
31,659	Palm Beach	28	Male	Unknown		Unknown	FL resident	04/16/20
31,660	Palm Beach	63	Female	Unknown		Unknown	FL resident	04/16/20
31,661	Palm Beach	33	Female	Unknown		Unknown	FL resident	04/16/20
31,662	Palm Beach	60	Male	Unknown		Unknown	FL resident	04/16/20
31,663	Palm Beach	59	Male	Unknown		Unknown	FL resident	04/16/20
31,664	Palm Beach	85	Female	No		Unknown	FL resident	04/16/20
31,665	Palm Beach	66	Female	No		No	FL resident	04/16/20
31,666	Palm Beach	66	Male	No		Yes	FL resident	04/16/20
31,667	Palm Beach	57	Female	Unknown		Unknown	FL resident	04/16/20
31,668	Palm Beach	79	Female	Unknown		Unknown	FL resident	04/16/20
31,669	Palm Beach	46	Female	No		Yes	FL resident	04/16/20
31,670	Palm Beach	39	Female	No		No	FL resident	04/16/20
31,671	Palm Beach	48	Male	Unknown		Unknown	FL resident	04/16/20

# Coronavirus: line list of cases

Data verified as of May 5, 2020 at 10 AM

Data in this report are provisional and subject to change.

Case	County	Age	Gender	Travel related	Travel detail	Contact with a confirmed case	Jurisdiction	Date case counted
31,672	Palm Beach	48	Male	Unknown		Unknown	FL resident	04/16/20
31,673	Palm Beach	30	Female	No		Unknown	FL resident	04/16/20
31,674	Palm Beach	40	Female	Unknown		Unknown	FL resident	04/16/20
31,675	Palm Beach	22	Male	Unknown		Unknown	FL resident	04/16/20
31,676	Palm Beach	64	Male	Unknown		Unknown	FL resident	04/16/20
31,677	Palm Beach	42	Female	Unknown		Unknown	FL resident	04/16/20
31,678	Palm Beach	39	Female	Unknown		Unknown	FL resident	04/16/20
31,679	Palm Beach	36	Female	Unknown		Unknown	FL resident	04/16/20
31,680	Palm Beach	51	Male	Unknown		Unknown	FL resident	04/16/20
31,681	Palm Beach	53	Female	Unknown		Unknown	FL resident	04/16/20
31,682	Palm Beach	76	Female	Unknown			FL resident	04/16/20
31,683	Palm Beach	44	Male	Unknown		Unknown	FL resident	04/16/20
31,684	Palm Beach	73	Female	Unknown			FL resident	04/16/20
31,685	Palm Beach	57	Male	Unknown		Unknown	FL resident	04/16/20
31,686	Palm Beach	30	Female	Unknown		Unknown	FL resident	04/16/20
31,687	Palm Beach	38	Male	Unknown		Unknown	FL resident	04/16/20
31,688	Palm Beach	57	Male	Unknown		Unknown	FL resident	04/16/20
31,689	Palm Beach	36	Female	Unknown		Unknown	FL resident	04/16/20
31,690	Palm Beach	33	Female	Unknown		Unknown	FL resident	04/16/20
31,691	Palm Beach	32	Male	Unknown		Unknown	FL resident	04/16/20
31,692	Palm Beach	71	Female	Unknown			FL resident	04/16/20
31,693	Palm Beach	56	Female	Unknown		Unknown	FL resident	04/16/20
31,694	Palm Beach	90	Female	No		Unknown	FL resident	04/16/20
31,695	Palm Beach	46	Female	Unknown		Unknown	FL resident	04/16/20
31,696	Palm Beach	48	Male	Unknown		Unknown	FL resident	04/16/20
31,697	Palm Beach	18	Female	Unknown		Unknown	FL resident	04/16/20
31,698	Palm Beach	58	Male	Unknown		Unknown	FL resident	04/16/20
31,699	Palm Beach	64	Female	Unknown		Unknown	FL resident	04/16/20
31,700	Palm Beach	64	Female	Unknown		Unknown	FL resident	04/16/20
31,701	Palm Beach	63	Male	Unknown		Unknown	FL resident	04/16/20
31,702	Palm Beach	41	Male	Unknown		Unknown	FL resident	04/16/20
31,703	Palm Beach	60	Male	Unknown		Unknown	FL resident	04/16/20
31,704	Palm Beach	20	Female	Unknown		Unknown	FL resident	04/16/20
31,705	Palm Beach	53	Male	Unknown		Unknown	FL resident	04/16/20
31,706	Palm Beach	68	Male	Unknown			FL resident	04/16/20
31,707	Palm Beach	71	Female	Unknown		Yes	FL resident	04/16/20
31,708	Palm Beach	32	Female	Unknown		Unknown	FL resident	04/16/20
31,709	Palm Beach	55	Female	Unknown		Unknown	FL resident	04/16/20
31,710	Palm Beach	73	Male	Unknown			FL resident	04/16/20
31,711	Palm Beach	44	Female	Unknown		Unknown	FL resident	04/16/20
31,712	Palm Beach	73	Male	Unknown			FL resident	04/16/20
31,713	Palm Beach	58	Female	Unknown		Unknown	FL resident	04/16/20
31,714	Palm Beach	58	Male	Unknown		Unknown	FL resident	04/16/20
31,715	Palm Beach	70	Male	Unknown		Unknown	FL resident	04/16/20
31,716	Palm Beach	40	Female	Unknown		Unknown	FL resident	04/16/20
31,717	Palm Beach	36	Male	Unknown		Unknown	FL resident	04/16/20
31,718	Palm Beach	21	Male	Unknown		Unknown	FL resident	04/16/20
31,719	Palm Beach	37	Female	Unknown		Unknown	FL resident	04/16/20
31,720	Palm Beach	47	Male	No		Yes	FL resident	04/16/20
31,721	Palm Beach	44	Female	Unknown		Unknown	FL resident	04/16/20
31,722	Palm Beach	41	Male	Unknown		Unknown	FL resident	04/16/20
31,723	Palm Beach	85	Female	Unknown		Unknown	FL resident	04/16/20
31,724	Palm Beach	85	Male	No		Unknown	FL resident	04/16/20
31,725	Palm Beach	69	Male	No		Yes	FL resident	04/16/20
31,726	Palm Beach	63	Female	No		Unknown	FL resident	04/16/20
31,727	Palm Beach	85	Female	Unknown			FL resident	04/16/20
31,728	Palm Beach	50	Female	Unknown		Unknown	FL resident	04/16/20
31,729	Palm Beach	67	Female	Unknown		Unknown	FL resident	04/16/20
31,730	Palm Beach	82	Female	No		Unknown	FL resident	04/16/20
31,731	Palm Beach	48	Male	Unknown		Unknown	FL resident	04/16/20
31,732	Palm Beach	69	Female	Unknown			FL resident	04/16/20
31,733	Palm Beach	83	Female	No		Unknown	FL resident	04/16/20

# Coronavirus: line list of cases

Data verified as of May 5, 2020 at 10 AM

Data in this report are provisional and subject to change.

Case	County	Age	Gender	Travel related	Travel detail	Contact with a confirmed case	Jurisdiction	Date case counted
31,734	Palm Beach	61	Male	Unknown		Unknown	FL resident	04/16/20
31,735	Palm Beach	76	Male	Unknown			FL resident	04/16/20
31,736	Palm Beach	49	Female	Unknown		Unknown	FL resident	04/16/20
31,737	Palm Beach	3	Male	Unknown		Unknown	FL resident	04/16/20
31,738	Palm Beach	48	Female	Unknown		Yes	FL resident	04/16/20
31,739	Palm Beach	28	Male	Unknown		Unknown	FL resident	04/16/20
31,740	Palm Beach	57	Male	Unknown		Unknown	FL resident	04/16/20
31,741	Palm Beach	57	Female	Unknown		Unknown	FL resident	04/16/20
31,742	Palm Beach	51	Female	Unknown		Unknown	FL resident	04/16/20
31,743	Palm Beach	26	Female	Unknown		Unknown	FL resident	04/16/20
31,744	Palm Beach	23	Female	Unknown		Unknown	FL resident	04/16/20
31,745	Palm Beach	56	Female	Unknown		Unknown	FL resident	04/16/20
31,746	Palm Beach	43	Female	Unknown		Unknown	FL resident	04/16/20
31,747	Palm Beach	35	Male	Unknown		Unknown	FL resident	04/16/20
31,748	Palm Beach	96	Female	No		Unknown	FL resident	04/16/20
31,749	Palm Beach	57	Female	Unknown		Unknown	FL resident	04/16/20
31,750	Palm Beach	36	Female	No		Yes	FL resident	04/16/20
31,751	Palm Beach	50	Female	No		Unknown	FL resident	04/17/20
31,752	Palm Beach	66	Female	Unknown		Unknown	FL resident	04/17/20
31,753	Palm Beach	46	Male	Unknown		Unknown	FL resident	04/17/20
31,754	Palm Beach	95	Female	No		Unknown	FL resident	04/17/20
31,755	Palm Beach	44	Female	Unknown		Yes	FL resident	04/17/20
31,756	Palm Beach	51	Female	No		No	FL resident	04/17/20
31,757	Palm Beach	44	Male	No		Unknown	FL resident	04/17/20
31,758	Palm Beach	33	Female	Unknown		Unknown	FL resident	04/17/20
31,759	Palm Beach	84	Male	Unknown			FL resident	04/17/20
31,760	Palm Beach	61	Male	Unknown		Unknown	FL resident	04/17/20
31,761	Palm Beach	35	Male	No		Yes	FL resident	04/17/20
31,762	Palm Beach	62	Male	No		Yes	FL resident	04/17/20
31,763	Palm Beach	48	Female	Unknown		Unknown	FL resident	04/17/20
31,764	Palm Beach	89	Female	No		No	FL resident	04/17/20
31,765	Palm Beach	51	Male	Unknown		Unknown	FL resident	04/17/20
31,766	Palm Beach	56	Male	No		No	FL resident	04/17/20
31,767	Palm Beach	25	Male	Unknown		Unknown	FL resident	04/17/20
31,768	Palm Beach	45	Male	Unknown		Unknown	FL resident	04/17/20
31,769	Palm Beach	87	Female	Unknown			FL resident	04/17/20
31,770	Palm Beach	64	Male	Unknown		Unknown	FL resident	04/17/20
31,771	Palm Beach	26	Male	Unknown		Unknown	FL resident	04/17/20
31,772	Palm Beach	76	Female	No		Unknown	FL resident	04/17/20
31,773	Palm Beach	4	Female	No		Unknown	FL resident	04/17/20
31,774	Palm Beach	70	Male	Unknown		Unknown	FL resident	04/17/20
31,775	Palm Beach	85	Female	Unknown			FL resident	04/17/20
31,776	Palm Beach	89	Female	Unknown			FL resident	04/17/20
31,777	Palm Beach	79	Male	Unknown			FL resident	04/17/20
31,778	Palm Beach	14	Male	Unknown		Unknown	FL resident	04/17/20
31,779	Palm Beach	69	Male	Unknown			FL resident	04/17/20
31,780	Palm Beach	49	Male	Unknown		Unknown	FL resident	04/17/20
31,781	Palm Beach	63	Male	Unknown		Unknown	FL resident	04/17/20
31,782	Palm Beach	38	Male	Unknown		Unknown	FL resident	04/17/20
31,783	Palm Beach	62	Male	Unknown		Unknown	FL resident	04/17/20
31,784	Palm Beach	67	Female	Unknown			FL resident	04/17/20
31,785	Palm Beach	57	Female	No		Unknown	FL resident	04/17/20
31,786	Palm Beach	84	Female	No		Unknown	FL resident	04/17/20
31,787	Palm Beach	54	Male	Unknown		Unknown	FL resident	04/17/20
31,788	Palm Beach	67	Male	No		Yes	FL resident	04/17/20
31,789	Palm Beach	60	Female	Unknown		Unknown	FL resident	04/17/20
31,790	Palm Beach	54	Male	Unknown		Unknown	FL resident	04/17/20
31,791	Palm Beach	28	Male	Unknown		Unknown	FL resident	04/17/20
31,792	Palm Beach	28	Male	Unknown		Unknown	FL resident	04/17/20
31,793	Palm Beach	41	Female	Unknown		Unknown	FL resident	04/17/20
31,794	Palm Beach	28	Female	Unknown		Unknown	FL resident	04/17/20
31,795	Palm Beach	36	Male	Unknown		Unknown	FL resident	04/17/20

# Coronavirus: line list of cases

Data verified as of May 5, 2020 at 10 AM

Data in this report are provisional and subject to change.

Case	County	Age	Gender	Travel related	Travel detail	Contact with a confirmed case	Jurisdiction	Date case counted
31,796	Palm Beach	71	Female	Unknown			FL resident	04/17/20
31,797	Palm Beach	62	Male	Unknown		Unknown	FL resident	04/17/20
31,798	Palm Beach	63	Male	Unknown		Unknown	FL resident	04/17/20
31,799	Palm Beach	76	Male	Unknown			FL resident	04/17/20
31,800	Palm Beach	57	Female	Unknown		Unknown	FL resident	04/17/20
31,801	Palm Beach	23	Female	Unknown		Unknown	FL resident	04/17/20
31,802	Palm Beach	32	Female	Unknown		Yes	FL resident	04/17/20
31,803	Palm Beach	24	Male	Unknown		Unknown	FL resident	04/17/20
31,804	Palm Beach	68	Female	Unknown			FL resident	04/17/20
31,805	Palm Beach	45	Female	Unknown		Unknown	FL resident	04/17/20
31,806	Palm Beach	22	Male	Unknown		Unknown	FL resident	04/17/20
31,807	Palm Beach	26	Female	Unknown		Unknown	FL resident	04/17/20
31,808	Palm Beach	79	Male	Unknown		Yes	FL resident	04/17/20
31,809	Palm Beach	76	Female	Unknown		Yes	FL resident	04/17/20
31,810	Palm Beach	21	Male	Unknown		Unknown	FL resident	04/17/20
31,811	Palm Beach	35	Female	Unknown		Unknown	FL resident	04/17/20
31,812	Palm Beach	80	Male	Unknown			FL resident	04/17/20
31,813	Palm Beach	52	Female	Unknown		Unknown	FL resident	04/17/20
31,814	Palm Beach	60	Female	Unknown		Unknown	FL resident	04/17/20
31,815	Palm Beach	49	Female	Unknown		Unknown	FL resident	04/17/20
31,816	Palm Beach	62	Female	Unknown		Unknown	FL resident	04/17/20
31,817	Palm Beach	67	Female	No		Unknown	FL resident	04/17/20
31,818	Palm Beach	70	Male	Unknown			FL resident	04/17/20
31,819	Palm Beach	28	Male	Unknown		Unknown	FL resident	04/17/20
31,820	Palm Beach	69	Female	Unknown			FL resident	04/17/20
31,821	Palm Beach	75	Female	Unknown			FL resident	04/17/20
31,822	Palm Beach	79	Male	Unknown			FL resident	04/17/20
31,823	Palm Beach	38	Male	Unknown		Unknown	FL resident	04/17/20
31,824	Palm Beach	35	Male	Unknown		Unknown	FL resident	04/17/20
31,825	Palm Beach	53	Female	Unknown		Unknown	FL resident	04/17/20
31,826	Palm Beach	59	Female	Unknown		Unknown	FL resident	04/17/20
31,827	Palm Beach	21	Female	Unknown		Unknown	FL resident	04/17/20
31,828	Palm Beach	34	Male	Unknown		Unknown	FL resident	04/17/20
31,829	Palm Beach	37	Male	Unknown		Unknown	FL resident	04/17/20
31,830	Palm Beach	37	Male	Unknown		Unknown	FL resident	04/17/20
31,831	Palm Beach	37	Female	Unknown		Unknown	FL resident	04/17/20
31,832	Palm Beach	48	Female	Unknown		Unknown	FL resident	04/17/20
31,833	Palm Beach	49	Female	Unknown		Unknown	FL resident	04/17/20
31,834	Palm Beach	32	Female	Unknown		Unknown	FL resident	04/17/20
31,835	Palm Beach	30	Male	Unknown		Unknown	FL resident	04/17/20
31,836	Palm Beach	61	Male	Unknown		Unknown	FL resident	04/17/20
31,837	Palm Beach	25	Female	Unknown		Unknown	FL resident	04/17/20
31,838	Palm Beach	49	Female	Unknown		Unknown	FL resident	04/17/20
31,839	Palm Beach	64	Male	Unknown		Unknown	FL resident	04/17/20
31,840	Palm Beach	60	Male	Unknown		Unknown	FL resident	04/17/20
31,841	Palm Beach	77	Female	Unknown			FL resident	04/17/20
31,842	Palm Beach	25	Female	Unknown		Unknown	FL resident	04/17/20
31,843	Palm Beach	34	Male	Unknown		Unknown	FL resident	04/17/20
31,844	Palm Beach	53	Female	Unknown		Unknown	FL resident	04/17/20
31,845	Palm Beach	35	Male	Unknown		Unknown	FL resident	04/17/20
31,846	Palm Beach	27	Female	Unknown		Unknown	FL resident	04/17/20
31,847	Palm Beach	15	Female	Unknown		Unknown	FL resident	04/17/20
31,848	Palm Beach	78	Male	Unknown			FL resident	04/17/20
31,849	Palm Beach	41	Female	Unknown		Unknown	FL resident	04/17/20
31,850	Palm Beach	46	Male	Unknown		Unknown	FL resident	04/17/20
31,851	Palm Beach	25	Female	Unknown		Unknown	FL resident	04/17/20
31,852	Palm Beach	55	Male	Unknown		Unknown	FL resident	04/17/20
31,853	Palm Beach	58	Male	Unknown		Unknown	FL resident	04/17/20
31,854	Palm Beach	47	Female	Unknown		Unknown	FL resident	04/17/20
31,855	Palm Beach	53	Female	Unknown		Unknown	FL resident	04/17/20
31,856	Palm Beach	53	Male	Unknown		Unknown	FL resident	04/17/20
31,857	Palm Beach	61	Male	Unknown		Unknown	FL resident	04/17/20

# Coronavirus: line list of cases

Data verified as of May 5, 2020 at 10 AM

Data in this report are provisional and subject to change.

Case	County	Age	Gender	Travel related	Travel detail	Contact with a confirmed case	Jurisdiction	Date case counted
31,858	Palm Beach	38	Male	Unknown		Unknown	FL resident	04/17/20
31,859	Palm Beach	53	Male	Unknown		Unknown	FL resident	04/17/20
31,860	Palm Beach	47	Male	No		Unknown	FL resident	04/17/20
31,861	Palm Beach	34	Male	Unknown		Unknown	FL resident	04/17/20
31,862	Palm Beach	26	Female	Unknown		Unknown	FL resident	04/17/20
31,863	Palm Beach	48	Female	Unknown		Unknown	FL resident	04/17/20
31,864	Palm Beach	37	Male	Unknown		Unknown	FL resident	04/17/20
31,865	Palm Beach	37	Female	No		Unknown	FL resident	04/17/20
31,866	Palm Beach	23	Male	Unknown		Unknown	FL resident	04/17/20
31,867	Palm Beach	47	Female	Unknown		Unknown	FL resident	04/17/20
31,868	Palm Beach	31	Female	Unknown		Unknown	FL resident	04/17/20
31,869	Palm Beach	32	Female	Unknown		Yes	FL resident	04/17/20
31,870	Palm Beach	75	Male	Unknown			FL resident	04/17/20
31,871	Palm Beach	46	Female	Unknown		Unknown	FL resident	04/17/20
31,872	Palm Beach	64	Female	No		Unknown	FL resident	04/17/20
31,873	Palm Beach	88	Male	Unknown			FL resident	04/17/20
31,874	Palm Beach	56	Male	Unknown		Unknown	FL resident	04/17/20
31,875	Palm Beach	35	Female	Unknown		Unknown	FL resident	04/17/20
31,876	Palm Beach	35	Male	Unknown		Unknown	FL resident	04/17/20
31,877	Palm Beach	50	Female	Unknown		Unknown	FL resident	04/17/20
31,878	Palm Beach	48	Female	No		Yes	FL resident	04/17/20
31,879	Palm Beach	57	Female	Unknown		Unknown	FL resident	04/17/20
31,880	Palm Beach	47	Male	Unknown		Unknown	FL resident	04/17/20
31,881	Palm Beach	78	Male	Unknown			FL resident	04/17/20
31,882	Palm Beach	38	Female	No		No	FL resident	04/17/20
31,883	Palm Beach	76	Female	No		Unknown	FL resident	04/17/20
31,884	Palm Beach	34	Female	Unknown		Unknown	FL resident	04/17/20
31,885	Palm Beach	63	Female	Unknown		Yes	FL resident	04/17/20
31,886	Palm Beach	53	Male	Unknown		Unknown	FL resident	04/17/20
31,887	Palm Beach	67	Male	No		No	FL resident	04/17/20
31,888	Palm Beach	54	Male	Unknown		Unknown	FL resident	04/17/20
31,889	Palm Beach	71	Male	Unknown			FL resident	04/17/20
31,890	Palm Beach	79	Female	Unknown			FL resident	04/17/20
31,891	Palm Beach	32	Female	Unknown		Unknown	FL resident	04/17/20
31,892	Palm Beach	42	Male	No		Yes	FL resident	04/17/20
31,893	Palm Beach	84	Male	Unknown			FL resident	04/17/20
31,894	Palm Beach	87	Male	Unknown			FL resident	04/17/20
31,895	Palm Beach	60	Female	Unknown		Unknown	FL resident	04/17/20
31,896	Palm Beach	32	Female	Unknown		No	FL resident	04/17/20
31,897	Palm Beach	43	Female	Unknown		Unknown	FL resident	04/17/20
31,898	Palm Beach	61	Male	No		Unknown	FL resident	04/17/20
31,899	Palm Beach	69	Female	No		No	FL resident	04/17/20
31,900	Palm Beach	38	Female	No		Yes	FL resident	04/17/20
31,901	Palm Beach	75	Female	Yes	FL; HAITI	Yes	FL resident	04/17/20
31,902	Palm Beach	23	Male	No		Yes	FL resident	04/18/20
31,903	Palm Beach	54	Male	Unknown		Unknown	FL resident	04/18/20
31,904	Palm Beach	35	Male	Unknown		Unknown	FL resident	04/18/20
31,905	Palm Beach	18	Female	No		Yes	FL resident	04/18/20
31,906	Palm Beach	33	Female	Unknown		Unknown	FL resident	04/18/20
31,907	Palm Beach	77	Male	No		Unknown	FL resident	04/18/20
31,908	Palm Beach	41	Female	Unknown		Unknown	FL resident	04/18/20
31,909	Palm Beach	19	Male	Unknown		Unknown	FL resident	04/18/20
31,910	Palm Beach	54	Female	Unknown		Unknown	FL resident	04/18/20
31,911	Palm Beach	30	Male	Unknown		Unknown	FL resident	04/18/20
31,912	Palm Beach	31	Female	Unknown		Unknown	FL resident	04/18/20
31,913	Palm Beach	61	Female	Unknown		Unknown	FL resident	04/18/20
31,914	Palm Beach	59	Male	No		Unknown	FL resident	04/18/20
31,915	Palm Beach	55	Male	Unknown		Unknown	FL resident	04/18/20
31,916	Palm Beach	19	Female	No		Unknown	FL resident	04/18/20
31,917	Palm Beach	74	Male	Unknown			FL resident	04/18/20
31,918	Palm Beach	65	Female	Unknown		Unknown	FL resident	04/18/20
31,919	Palm Beach	67	Male	Unknown			FL resident	04/18/20

# Coronavirus: line list of cases

Data verified as of May 5, 2020 at 10 AM

Data in this report are provisional and subject to change.

Case	County	Age	Gender	Travel related	Travel detail	Contact with a confirmed case	Jurisdiction	Date case counted
31,920	Palm Beach	95	Female	Unknown		No	FL resident	04/18/20
31,921	Palm Beach	87	Male	Unknown		No	FL resident	04/18/20
31,922	Palm Beach	92	Female	No		Unknown	FL resident	04/18/20
31,923	Palm Beach	65	Male	Unknown		Unknown	FL resident	04/18/20
31,924	Palm Beach	40	Male	Unknown		Unknown	FL resident	04/18/20
31,925	Palm Beach	41	Male	No		Yes	FL resident	04/18/20
31,926	Palm Beach	52	Male	No		Unknown	FL resident	04/18/20
31,927	Palm Beach	91	Male	Unknown			FL resident	04/18/20
31,928	Palm Beach	37	Female	No		Unknown	FL resident	04/18/20
31,929	Palm Beach	75	Female	No		Unknown	FL resident	04/18/20
31,930	Palm Beach	41	Male	Unknown		Unknown	FL resident	04/18/20
31,931	Palm Beach	46	Male	Unknown		Yes	FL resident	04/18/20
31,932	Palm Beach	70	Male	No		No	FL resident	04/18/20
31,933	Palm Beach	62	Male	No		No	FL resident	04/18/20
31,934	Palm Beach	74	Male	Unknown		Unknown	FL resident	04/18/20
31,935	Palm Beach	62	Male	Unknown		Unknown	FL resident	04/18/20
31,936	Palm Beach	79	Male	Unknown			FL resident	04/18/20
31,937	Palm Beach	71	Female	Unknown		No	FL resident	04/18/20
31,938	Palm Beach	57	Male	Unknown		Unknown	FL resident	04/19/20
31,939	Palm Beach	33	Male	Unknown		Yes	FL resident	04/19/20
31,940	Palm Beach	74	Female	Unknown			FL resident	04/19/20
31,941	Palm Beach	59	Female	Unknown		Unknown	FL resident	04/19/20
31,942	Palm Beach	75	Male	Unknown			FL resident	04/19/20
31,943	Palm Beach	46	Female	No		Yes	FL resident	04/19/20
31,944	Palm Beach	64	Male	Unknown		Unknown	FL resident	04/19/20
31,945	Palm Beach	93	Male	No		Unknown	FL resident	04/19/20
31,946	Palm Beach	62	Male	Unknown		Unknown	FL resident	04/19/20
31,947	Palm Beach	73	Male	Unknown		Unknown	FL resident	04/19/20
31,948	Palm Beach	28	Male	No		No	FL resident	04/19/20
31,949	Palm Beach	63	Female	Unknown			FL resident	04/19/20
31,950	Palm Beach	69	Male	No		Unknown	FL resident	04/19/20
31,951	Palm Beach	46	Male	Unknown		Unknown	FL resident	04/19/20
31,952	Palm Beach	81	Male	Unknown			FL resident	04/19/20
31,953	Palm Beach	51	Female	No		Yes	FL resident	04/19/20
31,954	Palm Beach	60	Female	No		Yes	FL resident	04/19/20
31,955	Palm Beach	87	Male	Unknown			FL resident	04/19/20
31,956	Palm Beach	82	Male	No		Unknown	FL resident	04/19/20
31,957	Palm Beach	73	Male	No		Unknown	FL resident	04/19/20
31,958	Palm Beach	71	Male	No		Unknown	FL resident	04/19/20
31,959	Palm Beach	25	Male	Unknown		Yes	FL resident	04/19/20
31,960	Palm Beach	59	Female	Unknown		Unknown	FL resident	04/19/20
31,961	Palm Beach	58	Female	No		Yes	FL resident	04/19/20
31,962	Palm Beach	51	Female	No		No	FL resident	04/19/20
31,963	Palm Beach	51	Male	Unknown			FL resident	04/19/20
31,964	Palm Beach	83	Male	No		Unknown	FL resident	04/19/20
31,965	Palm Beach	95	Male	No		Yes	FL resident	04/19/20
31,966	Palm Beach	64	Male	No		Yes	FL resident	04/19/20
31,967	Palm Beach	21	Male	No		Yes	FL resident	04/19/20
31,968	Palm Beach	87	Male	Unknown		Unknown	FL resident	04/19/20
31,969	Palm Beach	54	Male	No		Yes	FL resident	04/19/20
31,970	Palm Beach	46	Female	Unknown		Unknown	FL resident	04/19/20
31,971	Palm Beach	46	Male	Unknown		Unknown	FL resident	04/19/20
31,972	Palm Beach	57	Female	Unknown		Unknown	FL resident	04/19/20
31,973	Palm Beach	0	Male	Unknown		Yes	FL resident	04/20/20
31,974	Palm Beach	4	Male	Unknown		Yes	FL resident	04/20/20
31,975	Palm Beach	53	Female	Unknown		Unknown	FL resident	04/20/20
31,976	Palm Beach	41	Female	Unknown		Unknown	FL resident	04/20/20
31,977	Palm Beach	95	Female	No		Unknown	FL resident	04/20/20
31,978	Palm Beach	35	Female	Unknown		Unknown	FL resident	04/20/20
31,979	Palm Beach	66	Female	Unknown			FL resident	04/20/20
31,980	Palm Beach	68	Male	Unknown			FL resident	04/20/20
31,981	Palm Beach	39	Female	Unknown		Unknown	FL resident	04/20/20

# Coronavirus: line list of cases

Data verified as of May 5, 2020 at 10 AM

Data in this report are provisional and subject to change.

Case	County	Age	Gender	Travel related	Travel detail	Contact with a confirmed case	Jurisdiction	Date case counted
31,982	Palm Beach	34	Male	Unknown		No	FL resident	04/20/20
31,983	Palm Beach	80	Male	Unknown		Unknown	FL resident	04/20/20
31,984	Palm Beach	20	Male	Unknown		No	FL resident	04/20/20
31,985	Palm Beach	75	Female	No		Yes	FL resident	04/20/20
31,986	Palm Beach	22	Female	No		Yes	FL resident	04/20/20
31,987	Palm Beach	36	Male	No		Yes	FL resident	04/20/20
31,988	Palm Beach	85	Female	No		Yes	FL resident	04/20/20
31,989	Palm Beach	63	Female	No		Yes	FL resident	04/20/20
31,990	Palm Beach	55	Male	Unknown			FL resident	04/20/20
31,991	Palm Beach	66	Male	No		Yes	FL resident	04/20/20
31,992	Palm Beach	88	Male	Unknown			FL resident	04/20/20
31,993	Palm Beach	58	Male	Unknown		Unknown	FL resident	04/20/20
31,994	Palm Beach	91	Female	No			FL resident	04/20/20
31,995	Palm Beach	61	Female	Unknown		Unknown	FL resident	04/20/20
31,996	Palm Beach	50	Male	No		No	FL resident	04/20/20
31,997	Palm Beach	47	Male	Unknown		Unknown	FL resident	04/20/20
31,998	Palm Beach	57	Male	Unknown		No	FL resident	04/20/20
31,999	Palm Beach	40	Female	Unknown		Unknown	FL resident	04/20/20
32,000	Palm Beach	84	Female	No		Unknown	FL resident	04/20/20
32,001	Palm Beach	59	Male	Unknown		Unknown	FL resident	04/20/20
32,002	Palm Beach	81	Male	Unknown		No	FL resident	04/20/20
32,003	Palm Beach	40	Female	Unknown		Unknown	FL resident	04/20/20
32,004	Palm Beach	63	Female	Unknown		Unknown	FL resident	04/20/20
32,005	Palm Beach	41	Male	Unknown		Yes	FL resident	04/20/20
32,006	Palm Beach	43	Female	Unknown		Yes	FL resident	04/20/20
32,007	Palm Beach	24	Female	No		Yes	FL resident	04/20/20
32,008	Palm Beach	28	Female	Unknown		Unknown	FL resident	04/20/20
32,009	Palm Beach	51	Male	Unknown		Unknown	FL resident	04/20/20
32,010	Palm Beach	22	Male	Unknown		Unknown	FL resident	04/20/20
32,011	Palm Beach	19	Female	Unknown		Unknown	FL resident	04/20/20
32,012	Palm Beach	70	Male	Unknown			FL resident	04/20/20
32,013	Palm Beach	29	Male	Unknown		Unknown	FL resident	04/20/20
32,014	Palm Beach	52	Female	Unknown		Unknown	FL resident	04/20/20
32,015	Palm Beach	58	Male	Unknown		Unknown	FL resident	04/20/20
32,016	Palm Beach	52	Male	No		No	FL resident	04/20/20
32,017	Palm Beach	23	Male	No		No	FL resident	04/20/20
32,018	Palm Beach	23	Female	Unknown		Unknown	FL resident	04/20/20
32,019	Palm Beach	41	Male	Unknown		Unknown	FL resident	04/20/20
32,020	Palm Beach	51	Female	Unknown		Unknown	FL resident	04/20/20
32,021	Palm Beach	63	Female	Unknown		Unknown	FL resident	04/20/20
32,022	Palm Beach	57	Female	Unknown		Unknown	FL resident	04/20/20
32,023	Palm Beach	52	Male	Unknown		Unknown	FL resident	04/20/20
32,024	Palm Beach	59	Male	Unknown		Unknown	FL resident	04/20/20
32,025	Palm Beach	72	Male	Unknown			FL resident	04/20/20
32,026	Palm Beach	29	Male	Unknown		Unknown	FL resident	04/20/20
32,027	Palm Beach	40	Female	Unknown		Unknown	FL resident	04/20/20
32,028	Palm Beach	32	Male	Unknown		Unknown	FL resident	04/20/20
32,029	Palm Beach	60	Male	Unknown		Unknown	FL resident	04/20/20
32,030	Palm Beach	31	Male	Unknown		Unknown	FL resident	04/20/20
32,031	Palm Beach	37	Female	No		Unknown	FL resident	04/20/20
32,032	Palm Beach	24	Male	Unknown		Unknown	FL resident	04/20/20
32,033	Palm Beach	4	Female	Unknown		Unknown	FL resident	04/20/20
32,034	Palm Beach	38	Female	Unknown		Unknown	FL resident	04/20/20
32,035	Palm Beach	61	Male	Unknown		Unknown	FL resident	04/20/20
32,036	Palm Beach	23	Male	No		Yes	FL resident	04/20/20
32,037	Palm Beach	57	Male	No		Yes	FL resident	04/20/20
32,038	Palm Beach	27	Female	Unknown		Unknown	FL resident	04/20/20
32,039	Palm Beach	49	Female	Unknown		Unknown	FL resident	04/20/20
32,040	Palm Beach	75	Male	Unknown			FL resident	04/20/20
32,041	Palm Beach	41	Male	Unknown		Unknown	FL resident	04/20/20
32,042	Palm Beach	58	Male	Unknown		Unknown	FL resident	04/20/20
32,043	Palm Beach	41	Female	Unknown		Unknown	FL resident	04/20/20

# Coronavirus: line list of cases

Data verified as of May 5, 2020 at 10 AM

Data in this report are provisional and subject to change.

Case	County	Age	Gender	Travel related	Travel detail	Contact with a confirmed case	Jurisdiction	Date case counted
32,044	Palm Beach	24	Male	Unknown		Unknown	FL resident	04/20/20
32,045	Palm Beach	40	Male	Unknown		Unknown	FL resident	04/20/20
32,046	Palm Beach	33	Male	Unknown		Unknown	FL resident	04/20/20
32,047	Palm Beach	62	Female	Unknown		Unknown	FL resident	04/20/20
32,048	Palm Beach	41	Female	No		Yes	FL resident	04/20/20
32,049	Palm Beach	64	Male	No		Yes	FL resident	04/20/20
32,050	Palm Beach	32	Male	Unknown		Unknown	FL resident	04/20/20
32,051	Palm Beach	48	Female	Unknown		Yes	FL resident	04/20/20
32,052	Palm Beach	7	Male	Unknown		Unknown	FL resident	04/20/20
32,053	Palm Beach	87	Female	Unknown			FL resident	04/20/20
32,054	Palm Beach	64	Male	Unknown		Unknown	FL resident	04/20/20
32,055	Palm Beach	62	Female	Unknown		Unknown	FL resident	04/20/20
32,056	Palm Beach	42	Female	Yes	CO	Unknown	FL resident	04/20/20
32,057	Palm Beach	81	Female	Unknown		Unknown	FL resident	04/20/20
32,058	Palm Beach	92	Female	No		Yes	FL resident	04/20/20
32,059	Palm Beach	80	Female	No		Yes	FL resident	04/20/20
32,060	Palm Beach	54	Female	No		Unknown	FL resident	04/20/20
32,061	Palm Beach	78	Male	Unknown			FL resident	04/20/20
32,062	Palm Beach	57	Female	Unknown		Unknown	FL resident	04/20/20
32,063	Palm Beach	67	Male	Yes	FL; UNKNOWN	Unknown	FL resident	04/20/20
32,064	Palm Beach	81	Male	No		Unknown	FL resident	04/21/20
32,065	Palm Beach	83	Male	No		Unknown	FL resident	04/21/20
32,066	Palm Beach	84	Male	No		No	FL resident	04/21/20
32,067	Palm Beach	58	Female	Unknown		Unknown	FL resident	04/21/20
32,068	Palm Beach	84	Male	No		Unknown	FL resident	04/21/20
32,069	Palm Beach	22	Male	Unknown		Unknown	FL resident	04/21/20
32,070	Palm Beach	38	Male	No		Yes	FL resident	04/21/20
32,071	Palm Beach	82	Male	Unknown			FL resident	04/21/20
32,072	Palm Beach	37	Male	Unknown		Yes	FL resident	04/21/20
32,073	Palm Beach	46	Female	No		Yes	FL resident	04/21/20
32,074	Palm Beach	43	Male	Unknown		Unknown	FL resident	04/21/20
32,075	Palm Beach	26	Male	No		No	FL resident	04/21/20
32,076	Palm Beach	41	Male	Unknown		Unknown	FL resident	04/21/20
32,077	Palm Beach	87	Female	Unknown			FL resident	04/21/20
32,078	Palm Beach	88	Male	No		Unknown	FL resident	04/21/20
32,079	Palm Beach	83	Female	No		Unknown	FL resident	04/21/20
32,080	Palm Beach	32	Female	Unknown		Unknown	FL resident	04/21/20
32,081	Palm Beach	64	Male	Unknown		Unknown	FL resident	04/21/20
32,082	Palm Beach	80	Female	Unknown		Unknown	FL resident	04/21/20
32,083	Palm Beach	43	Male	No		Yes	FL resident	04/21/20
32,084	Palm Beach	44	Male	No		No	FL resident	04/21/20
32,085	Palm Beach	42	Female	Unknown		Unknown	FL resident	04/21/20
32,086	Palm Beach	68	Female	Unknown		Unknown	FL resident	04/21/20
32,087	Palm Beach	71	Female	Unknown			FL resident	04/21/20
32,088	Palm Beach	40	Female	Unknown		Unknown	FL resident	04/21/20
32,089	Palm Beach	42	Female	No		Yes	FL resident	04/21/20
32,090	Palm Beach	64	Male	Unknown		Unknown	FL resident	04/21/20
32,091	Palm Beach	28	Male	Unknown		Unknown	FL resident	04/21/20
32,092	Palm Beach	27	Male	Unknown		Unknown	FL resident	04/21/20
32,093	Palm Beach	35	Male	Unknown		Unknown	FL resident	04/21/20
32,094	Palm Beach	60	Male	Unknown		Unknown	FL resident	04/21/20
32,095	Palm Beach	68	Male	No		Unknown	FL resident	04/21/20
32,096	Palm Beach	92	Female	No		No	FL resident	04/21/20
32,097	Palm Beach	48	Male	Unknown		Unknown	FL resident	04/21/20
32,098	Palm Beach	45	Female	Unknown		Unknown	FL resident	04/21/20
32,099	Palm Beach	19	Male	Unknown		Unknown	FL resident	04/21/20
32,100	Palm Beach	85	Male	No		Yes	FL resident	04/21/20
32,101	Palm Beach	12	Male	Unknown		Unknown	FL resident	04/21/20
32,102	Palm Beach	24	Male	Unknown		Unknown	FL resident	04/21/20
32,103	Palm Beach	60	Male	Unknown			FL resident	04/21/20
32,104	Palm Beach	86	Female	No		No	FL resident	04/21/20
32,105	Palm Beach	23	Male	Unknown		Unknown	FL resident	04/21/20

# Coronavirus: line list of cases

Data verified as of May 5, 2020 at 10 AM

Data in this report are provisional and subject to change.

Case	County	Age	Gender	Travel related	Travel detail	Contact with a confirmed case	Jurisdiction	Date case counted
32,106	Palm Beach	53	Female	Unknown		Unknown	FL resident	04/21/20
32,107	Palm Beach	30	Female	Unknown		No	FL resident	04/21/20
32,108	Palm Beach	54	Male	Unknown			FL resident	04/21/20
32,109	Palm Beach	22	Male	Unknown		Unknown	FL resident	04/21/20
32,110	Palm Beach	40	Female	Unknown			FL resident	04/21/20
32,111	Palm Beach	55	Male	No		Yes	FL resident	04/21/20
32,112	Palm Beach	20	Male	Unknown		No	FL resident	04/21/20
32,113	Palm Beach	37	Male	Unknown		No	FL resident	04/21/20
32,114	Palm Beach	36	Female	Unknown		Unknown	FL resident	04/21/20
32,115	Palm Beach	61	Female	Unknown		Unknown	FL resident	04/21/20
32,116	Palm Beach	70	Male	Unknown		No	FL resident	04/21/20
32,117	Palm Beach	16	Female	No		Yes	FL resident	04/21/20
32,118	Palm Beach	36	Male	Unknown		Unknown	FL resident	04/21/20
32,119	Palm Beach	45	Female	No		Unknown	FL resident	04/21/20
32,120	Palm Beach	23	Female	Unknown		Unknown	FL resident	04/21/20
32,121	Palm Beach	11	Male	No		Yes	FL resident	04/21/20
32,122	Palm Beach	39	Female	No		Yes	FL resident	04/21/20
32,123	Palm Beach	63	Male	Unknown		Unknown	FL resident	04/21/20
32,124	Palm Beach	60	Male	Unknown		Unknown	FL resident	04/21/20
32,125	Palm Beach	83	Female	Unknown			FL resident	04/21/20
32,126	Palm Beach	55	Male	Unknown		Unknown	FL resident	04/21/20
32,127	Palm Beach	61	Female	Unknown		Unknown	FL resident	04/21/20
32,128	Palm Beach	59	Male	Unknown		Unknown	FL resident	04/21/20
32,129	Palm Beach	25	Female	Unknown		Unknown	FL resident	04/21/20
32,130	Palm Beach	35	Male	Unknown		Unknown	FL resident	04/21/20
32,131	Palm Beach	53	Male	Unknown		Unknown	FL resident	04/21/20
32,132	Palm Beach	25	Male	Unknown		Unknown	FL resident	04/21/20
32,133	Palm Beach	26	Female	Unknown		Unknown	FL resident	04/21/20
32,134	Palm Beach	18	Female	Unknown		Unknown	FL resident	04/21/20
32,135	Palm Beach	50	Female	Unknown		Unknown	FL resident	04/21/20
32,136	Palm Beach	37	Male	No		Yes	FL resident	04/21/20
32,137	Palm Beach	69	Female	No		No	FL resident	04/21/20
32,138	Palm Beach	61	Female	No		Yes	FL resident	04/21/20
32,139	Palm Beach	62	Male	No		Yes	FL resident	04/21/20
32,140	Palm Beach	43	Male	No		Yes	FL resident	04/21/20
32,141	Palm Beach	46	Female	No		Yes	FL resident	04/21/20
32,142	Palm Beach	45	Male	No		Yes	FL resident	04/21/20
32,143	Palm Beach	33	Female	No		Yes	FL resident	04/21/20
32,144	Palm Beach	71	Female	Unknown		Unknown	FL resident	04/21/20
32,145	Palm Beach	58	Male	Unknown		Unknown	FL resident	04/21/20
32,146	Palm Beach	61	Female	Unknown		Unknown	FL resident	04/21/20
32,147	Palm Beach	57	Female	Unknown		Unknown	FL resident	04/21/20
32,148	Palm Beach	59	Male	Unknown		Unknown	FL resident	04/21/20
32,149	Palm Beach	36	Female	Unknown		Unknown	FL resident	04/21/20
32,150	Palm Beach	58	Male	Unknown		Unknown	FL resident	04/21/20
32,151	Palm Beach	22	Male	Unknown		Unknown	FL resident	04/21/20
32,152	Palm Beach	54	Female	Unknown		Unknown	FL resident	04/21/20
32,153	Palm Beach	53	Female	Unknown		Unknown	FL resident	04/21/20
32,154	Palm Beach	47	Male	Unknown		Unknown	FL resident	04/21/20
32,155	Palm Beach	61	Male	Unknown		Unknown	FL resident	04/21/20
32,156	Palm Beach	59	Female	Unknown		Unknown	FL resident	04/21/20
32,157	Palm Beach	53	Male	Unknown		Unknown	FL resident	04/21/20
32,158	Palm Beach	34	Female	Unknown		Unknown	FL resident	04/21/20
32,159	Palm Beach	28	Male	Unknown		Unknown	FL resident	04/21/20
32,160	Palm Beach	45	Male	Unknown		Unknown	FL resident	04/21/20
32,161	Palm Beach	41	Female	Unknown		Unknown	FL resident	04/21/20
32,162	Palm Beach	20	Female	Unknown		Unknown	FL resident	04/21/20
32,163	Palm Beach	73	Female	Unknown			FL resident	04/21/20
32,164	Palm Beach	52	Male	Unknown		Yes	FL resident	04/21/20
32,165	Palm Beach	92	Male	No		Unknown	FL resident	04/21/20
32,166	Palm Beach	28	Female	No		Yes	FL resident	04/21/20
32,167	Palm Beach	59	Female	Unknown		Unknown	FL resident	04/21/20

# Coronavirus: line list of cases

Data verified as of May 5, 2020 at 10 AM

Data in this report are provisional and subject to change.

Case	County	Age	Gender	Travel related	Travel detail	Contact with a confirmed case	Jurisdiction	Date case counted
32,168	Palm Beach	20	Female	Unknown		Unknown	FL resident	04/21/20
32,169	Palm Beach	95	Female	Unknown			FL resident	04/21/20
32,170	Palm Beach	78	Male	Unknown			FL resident	04/21/20
32,171	Palm Beach	43	Male	Unknown		Unknown	FL resident	04/21/20
32,172	Palm Beach	73	Female	Unknown			FL resident	04/21/20
32,173	Palm Beach	76	Male	Unknown			FL resident	04/21/20
32,174	Palm Beach	47	Female	Unknown		Unknown	FL resident	04/21/20
32,175	Palm Beach	34	Female	No		Yes	FL resident	04/21/20
32,176	Palm Beach	24	Male	No		Yes	FL resident	04/21/20
32,177	Palm Beach	50	Male	Unknown		Unknown	FL resident	04/21/20
32,178	Palm Beach	11	Male	Unknown		Unknown	FL resident	04/21/20
32,179	Palm Beach	32	Male	Unknown		Unknown	FL resident	04/22/20
32,180	Palm Beach	66	Male	Unknown			FL resident	04/22/20
32,181	Palm Beach	97	Female	No		Unknown	FL resident	04/22/20
32,182	Palm Beach	94	Male	Unknown			FL resident	04/22/20
32,183	Palm Beach	34	Female	Unknown		Unknown	FL resident	04/22/20
32,184	Palm Beach	63	Male	Unknown		Unknown	FL resident	04/22/20
32,185	Palm Beach	57	Male	Unknown		Unknown	FL resident	04/22/20
32,186	Palm Beach	37	Female	Unknown		Unknown	FL resident	04/22/20
32,187	Palm Beach	97	Female	Unknown		No	FL resident	04/22/20
32,188	Palm Beach	67	Female	Unknown			FL resident	04/22/20
32,189	Palm Beach	70	Male	No		Unknown	FL resident	04/22/20
32,190	Palm Beach	86	Male	Unknown			FL resident	04/22/20
32,191	Palm Beach	42	Male	Unknown		Unknown	FL resident	04/22/20
32,192	Palm Beach	38	Female	No		Yes	FL resident	04/22/20
32,193	Palm Beach	68	Male	Unknown			FL resident	04/22/20
32,194	Palm Beach	44	Female	Unknown		Unknown	FL resident	04/22/20
32,195	Palm Beach	73	Male	Unknown		Unknown	FL resident	04/22/20
32,196	Palm Beach	63	Male	Unknown		Unknown	FL resident	04/22/20
32,197	Palm Beach	83	Male	Unknown		Yes	FL resident	04/22/20
32,198	Palm Beach	57	Male	Unknown		Unknown	FL resident	04/22/20
32,199	Palm Beach	50	Female	No		Yes	FL resident	04/22/20
32,200	Palm Beach	32	Female	Unknown		Yes	FL resident	04/22/20
32,201	Palm Beach	25	Female	Unknown		Unknown	FL resident	04/22/20
32,202	Palm Beach	70	Female	Unknown			FL resident	04/22/20
32,203	Palm Beach	56	Male	No		Unknown	FL resident	04/22/20
32,204	Palm Beach	78	Male	No		Unknown	FL resident	04/22/20
32,205	Palm Beach	84	Female	No		No	FL resident	04/22/20
32,206	Palm Beach	52	Male	No		Yes	FL resident	04/22/20
32,207	Palm Beach	80	Female	No		Unknown	FL resident	04/22/20
32,208	Palm Beach	56	Female	No		Yes	FL resident	04/22/20
32,209	Palm Beach	23	Female	Unknown		Unknown	FL resident	04/22/20
32,210	Palm Beach	46	Male	Unknown		Unknown	FL resident	04/22/20
32,211	Palm Beach	68	Female	Unknown			FL resident	04/22/20
32,212	Palm Beach	74	Male	Unknown			FL resident	04/22/20
32,213	Palm Beach	15	Male	Unknown		Unknown	FL resident	04/22/20
32,214	Palm Beach	52	Male	Unknown		Yes	FL resident	04/22/20
32,215	Palm Beach	15	Female	Unknown		Yes	FL resident	04/22/20
32,216	Palm Beach	54	Male	Unknown		Unknown	FL resident	04/22/20
32,217	Palm Beach	20	Male	Unknown		Unknown	FL resident	04/22/20
32,218	Palm Beach	45	Male	No		No	FL resident	04/22/20
32,219	Palm Beach	22	Female	Unknown		Unknown	FL resident	04/22/20
32,220	Palm Beach	63	Male	Unknown		Unknown	FL resident	04/22/20
32,221	Palm Beach	38	Female	Unknown		Unknown	FL resident	04/22/20
32,222	Palm Beach	19	Male	Unknown		Unknown	FL resident	04/22/20
32,223	Palm Beach	23	Male	Unknown		Unknown	FL resident	04/22/20
32,224	Palm Beach	56	Female	Unknown			FL resident	04/22/20
32,225	Palm Beach	51	Female	Unknown		Unknown	FL resident	04/22/20
32,226	Palm Beach	55	Male	Unknown		Yes	FL resident	04/22/20
32,227	Palm Beach	48	Female	Unknown		Unknown	FL resident	04/22/20
32,228	Palm Beach	59	Male	Unknown		Unknown	FL resident	04/22/20
32,229	Palm Beach	68	Male	Unknown		No	FL resident	04/22/20

# Coronavirus: line list of cases

Data verified as of May 5, 2020 at 10 AM

Data in this report are provisional and subject to change.

Case	County	Age	Gender	Travel related	Travel detail	Contact with a confirmed case	Jurisdiction	Date case counted
32,230	Palm Beach	50	Male	Unknown		Unknown	FL resident	04/22/20
32,231	Palm Beach	36	Female	Unknown		Unknown	FL resident	04/22/20
32,232	Palm Beach	55	Female	Unknown		Unknown	FL resident	04/22/20
32,233	Palm Beach	43	Female	Unknown		Unknown	FL resident	04/22/20
32,234	Palm Beach	52	Female	Unknown		Unknown	FL resident	04/22/20
32,235	Palm Beach	23	Female	Unknown		Unknown	FL resident	04/22/20
32,236	Palm Beach	57	Female	Unknown		Unknown	FL resident	04/22/20
32,237	Palm Beach	75	Male	Unknown			FL resident	04/22/20
32,238	Palm Beach	49	Male	Unknown		Unknown	FL resident	04/22/20
32,239	Palm Beach	22	Female	Unknown		Unknown	FL resident	04/22/20
32,240	Palm Beach	32	Male	Unknown		Unknown	FL resident	04/22/20
32,241	Palm Beach	53	Male	Unknown		Unknown	FL resident	04/22/20
32,242	Palm Beach	65	Female	No		Yes	FL resident	04/22/20
32,243	Palm Beach	69	Female	Unknown			FL resident	04/22/20
32,244	Palm Beach	17	Male	Unknown		Unknown	FL resident	04/22/20
32,245	Palm Beach	72	Female	Unknown			FL resident	04/22/20
32,246	Palm Beach	54	Female	Unknown		Unknown	FL resident	04/22/20
32,247	Palm Beach	21	Male	Unknown		Unknown	FL resident	04/22/20
32,248	Palm Beach	33	Male	Unknown		Unknown	FL resident	04/22/20
32,249	Palm Beach	45	Female	Unknown		Unknown	FL resident	04/22/20
32,250	Palm Beach	34	Female	No		No	FL resident	04/22/20
32,251	Palm Beach	13	Female	Unknown		Unknown	FL resident	04/22/20
32,252	Palm Beach	49	Male	Unknown		Unknown	FL resident	04/22/20
32,253	Palm Beach	26	Male	Unknown		Unknown	FL resident	04/22/20
32,254	Palm Beach	29	Male	Unknown		Unknown	FL resident	04/22/20
32,255	Palm Beach	83	Female	Unknown			FL resident	04/22/20
32,256	Palm Beach	24	Female	Unknown		Unknown	FL resident	04/23/20
32,257	Palm Beach	75	Female	Unknown			FL resident	04/23/20
32,258	Palm Beach	65	Male	Unknown			FL resident	04/23/20
32,259	Palm Beach	43	Male	Unknown		Unknown	FL resident	04/23/20
32,260	Palm Beach	30	Male	Unknown		Unknown	FL resident	04/23/20
32,261	Palm Beach	25	Female	Unknown		Unknown	FL resident	04/23/20
32,262	Palm Beach	61	Male	Unknown		Unknown	FL resident	04/23/20
32,263	Palm Beach	43	Female	No		Yes	FL resident	04/23/20
32,264	Palm Beach	45	Male	Unknown		Unknown	FL resident	04/23/20
32,265	Palm Beach	54	Female	Unknown		Yes	FL resident	04/23/20
32,266	Palm Beach	22	Female	Unknown		Yes	FL resident	04/23/20
32,267	Palm Beach	64	Female	Unknown			FL resident	04/23/20
32,268	Palm Beach	56	Female	Unknown		Unknown	FL resident	04/23/20
32,269	Palm Beach	50	Male	No		Unknown	FL resident	04/23/20
32,270	Palm Beach	33	Female	Unknown		Unknown	FL resident	04/23/20
32,271	Palm Beach	23	Female	Unknown		Unknown	FL resident	04/23/20
32,272	Palm Beach	26	Female	Unknown		Unknown	FL resident	04/23/20
32,273	Palm Beach	27	Male	Unknown		Yes	FL resident	04/23/20
32,274	Palm Beach	16	Male	Unknown		Yes	FL resident	04/23/20
32,275	Palm Beach	52	Male	Unknown		Unknown	FL resident	04/23/20
32,276	Palm Beach	11	Male	Unknown		Yes	FL resident	04/23/20
32,277	Palm Beach	17	Male	Unknown		Yes	FL resident	04/23/20
32,278	Palm Beach	52	Female	Unknown		Unknown	FL resident	04/23/20
32,279	Palm Beach	43	Female	Unknown		Yes	FL resident	04/23/20
32,280	Palm Beach	59	Male	Unknown		Unknown	FL resident	04/23/20
32,281	Palm Beach	28	Female	Unknown		Unknown	FL resident	04/23/20
32,282	Palm Beach	46	Male	Unknown		Unknown	FL resident	04/23/20
32,283	Palm Beach	64	Male	Unknown		Unknown	FL resident	04/23/20
32,284	Palm Beach	47	Female	Unknown		Yes	FL resident	04/23/20
32,285	Palm Beach	25	Male	No		Yes	FL resident	04/23/20
32,286	Palm Beach	29	Female	Unknown		Yes	FL resident	04/23/20
32,287	Palm Beach	47	Male	Unknown		Unknown	FL resident	04/23/20
32,288	Palm Beach	37	Female	Unknown		Unknown	FL resident	04/23/20
32,289	Palm Beach	31	Male	Unknown		Unknown	FL resident	04/23/20
32,290	Palm Beach	69	Male	Unknown			FL resident	04/23/20
32,291	Palm Beach	49	Male	Unknown		Unknown	FL resident	04/23/20

# Coronavirus: line list of cases

Data verified as of May 5, 2020 at 10 AM

Data in this report are provisional and subject to change.

Case	County	Age	Gender	Travel related	Travel detail	Contact with a confirmed case	Jurisdiction	Date case counted
32,292	Palm Beach	63	Male	Unknown		Unknown	FL resident	04/23/20
32,293	Palm Beach	29	Female	Unknown		Unknown	FL resident	04/23/20
32,294	Palm Beach	33	Female	Unknown		Yes	FL resident	04/23/20
32,295	Palm Beach	78	Female	Unknown		Yes	FL resident	04/23/20
32,296	Palm Beach	35	Female	Unknown		Unknown	FL resident	04/23/20
32,297	Palm Beach	88	Male	Unknown		Yes	FL resident	04/23/20
32,298	Palm Beach	29	Female	Unknown		Unknown	FL resident	04/23/20
32,299	Palm Beach	39	Female	Unknown		Unknown	FL resident	04/23/20
32,300	Palm Beach	35	Female	Unknown		No	FL resident	04/23/20
32,301	Palm Beach	59	Male	Unknown		Unknown	FL resident	04/23/20
32,302	Palm Beach	39	Female	No		Unknown	FL resident	04/23/20
32,303	Palm Beach	29	Male	Unknown		Unknown	FL resident	04/23/20
32,304	Palm Beach	64	Male	Unknown		Unknown	FL resident	04/23/20
32,305	Palm Beach	56	Male	Unknown		Unknown	FL resident	04/23/20
32,306	Palm Beach	36	Male	Unknown		Unknown	FL resident	04/23/20
32,307	Palm Beach	58	Male	Unknown		Unknown	FL resident	04/23/20
32,308	Palm Beach	57	Male	Unknown		Unknown	FL resident	04/23/20
32,309	Palm Beach	9	Female	Unknown		Unknown	FL resident	04/23/20
32,310	Palm Beach	2	Male	No		Yes	FL resident	04/23/20
32,311	Palm Beach	74	Male	No		Unknown	FL resident	04/23/20
32,312	Palm Beach	85	Male	Unknown			FL resident	04/23/20
32,313	Palm Beach	90	Female	No		No	FL resident	04/23/20
32,314	Palm Beach	83	Male	No		Unknown	FL resident	04/23/20
32,315	Palm Beach	60	Male	No		Unknown	FL resident	04/23/20
32,316	Palm Beach	94	Female	No		No	FL resident	04/23/20
32,317	Palm Beach	62	Male	No		Unknown	FL resident	04/23/20
32,318	Palm Beach	59	Male	No		Unknown	FL resident	04/23/20
32,319	Palm Beach	43	Female	Unknown		Unknown	FL resident	04/23/20
32,320	Palm Beach	24	Female	Unknown		Unknown	FL resident	04/23/20
32,321	Palm Beach	51	Male	Unknown		Unknown	FL resident	04/23/20
32,322	Palm Beach	94	Female	No		Unknown	FL resident	04/23/20
32,323	Palm Beach	59	Female	Unknown		Unknown	FL resident	04/23/20
32,324	Palm Beach	59	Male	Unknown		Unknown	FL resident	04/23/20
32,325	Palm Beach	57	Female	Unknown		Unknown	FL resident	04/23/20
32,326	Palm Beach	70	Male	Unknown		Unknown	FL resident	04/23/20
32,327	Palm Beach	81	Male	Unknown		Unknown	FL resident	04/23/20
32,328	Palm Beach	79	Male	Unknown		Unknown	FL resident	04/23/20
32,329	Palm Beach	76	Female	Unknown		Unknown	FL resident	04/23/20
32,330	Palm Beach	77	Male	Unknown		Unknown	FL resident	04/23/20
32,331	Palm Beach	95	Female	Unknown		Unknown	FL resident	04/23/20
32,332	Palm Beach	97	Male	Unknown		Unknown	FL resident	04/23/20
32,333	Palm Beach	94	Female	Unknown		Unknown	FL resident	04/23/20
32,334	Palm Beach	86	Male	Unknown		Unknown	FL resident	04/23/20
32,335	Palm Beach	25	Female	Unknown		Unknown	FL resident	04/23/20
32,336	Palm Beach	36	Male	Unknown		Unknown	FL resident	04/23/20
32,337	Palm Beach	75	Male	Unknown			FL resident	04/23/20
32,338	Palm Beach	25	Male	Unknown		Unknown	FL resident	04/23/20
32,339	Palm Beach	42	Female	Unknown		Unknown	FL resident	04/23/20
32,340	Palm Beach	36	Female	No		Yes	FL resident	04/23/20
32,341	Palm Beach	21	Female	Unknown		Unknown	FL resident	04/23/20
32,342	Palm Beach	45	Male	Unknown		Unknown	FL resident	04/23/20
32,343	Palm Beach	44	Male	Unknown		Unknown	FL resident	04/23/20
32,344	Palm Beach	55	Female	Unknown		Unknown	FL resident	04/23/20
32,345	Palm Beach	28	Female	Unknown		Unknown	FL resident	04/23/20
32,346	Palm Beach	65	Female	Unknown		Unknown	FL resident	04/23/20
32,347	Palm Beach	35	Male	No		Unknown	FL resident	04/23/20
32,348	Palm Beach	47	Male	Unknown		No	FL resident	04/23/20
32,349	Palm Beach	50	Female	Unknown		Unknown	FL resident	04/23/20
32,350	Palm Beach	34	Female	No		Yes	FL resident	04/23/20
32,351	Palm Beach	30	Female	Unknown		Unknown	FL resident	04/23/20
32,352	Palm Beach	102	Female	Unknown			FL resident	04/23/20
32,353	Palm Beach	82	Female	Unknown		Yes	FL resident	04/23/20

# Coronavirus: line list of cases

Data verified as of May 5, 2020 at 10 AM

Data in this report are provisional and subject to change.

Case	County	Age	Gender	Travel related	Travel detail	Contact with a confirmed case	Jurisdiction	Date case counted
32,354	Palm Beach	90	Female	No		No	FL resident	04/23/20
32,355	Palm Beach	78	Male	No		No	FL resident	04/23/20
32,356	Palm Beach	52	Female	Unknown		Yes	FL resident	04/23/20
32,357	Palm Beach	89	Female	No		Unknown	FL resident	04/23/20
32,358	Palm Beach	45	Male	No		Unknown	FL resident	04/23/20
32,359	Palm Beach	53	Male	Unknown		Unknown	FL resident	04/23/20
32,360	Palm Beach	31	Male	Unknown		Unknown	FL resident	04/23/20
32,361	Palm Beach	72	Male	No		Unknown	FL resident	04/23/20
32,362	Palm Beach	20	Male	Unknown		Yes	FL resident	04/23/20
32,363	Palm Beach	29	Male	Unknown		Unknown	FL resident	04/23/20
32,364	Palm Beach	26	Female	Unknown		Unknown	FL resident	04/24/20
32,365	Palm Beach	34	Male	Unknown		Unknown	FL resident	04/24/20
32,366	Palm Beach	58	Female	Unknown		Unknown	FL resident	04/24/20
32,367	Palm Beach	17	Female	Unknown		Unknown	FL resident	04/24/20
32,368	Palm Beach	14	Male	Unknown		Unknown	FL resident	04/24/20
32,369	Palm Beach	52	Female	Unknown		Unknown	FL resident	04/24/20
32,370	Palm Beach	82	Female	Unknown			FL resident	04/24/20
32,371	Palm Beach	54	Male	Unknown		Yes	FL resident	04/24/20
32,372	Palm Beach	86	Male	No		Yes	FL resident	04/24/20
32,373	Palm Beach	82	Male	No		Unknown	FL resident	04/24/20
32,374	Palm Beach	88	Male	No		Unknown	FL resident	04/24/20
32,375	Palm Beach	48	Female	Unknown		Unknown	FL resident	04/24/20
32,376	Palm Beach	22	Male	No		Yes	FL resident	04/24/20
32,377	Palm Beach	58	Female	Unknown		Unknown	FL resident	04/24/20
32,378	Palm Beach	51	Male	Unknown			FL resident	04/24/20
32,379	Palm Beach	26	Male	Unknown		Unknown	FL resident	04/24/20
32,380	Palm Beach	20	Female	Unknown		Unknown	FL resident	04/24/20
32,381	Palm Beach	61	Male	Unknown		Unknown	FL resident	04/24/20
32,382	Palm Beach	39	Male	Unknown		Unknown	FL resident	04/24/20
32,383	Palm Beach	77	Female	Unknown			FL resident	04/24/20
32,384	Palm Beach	26	Female	Unknown		Unknown	FL resident	04/24/20
32,385	Palm Beach	89	Male	Unknown			FL resident	04/24/20
32,386	Palm Beach	57	Male	No		Unknown	FL resident	04/24/20
32,387	Palm Beach	6	Female	Unknown		Unknown	FL resident	04/24/20
32,388	Palm Beach	1	Female	Unknown		Unknown	FL resident	04/24/20
32,389	Palm Beach	40	Male	Unknown		Unknown	FL resident	04/24/20
32,390	Palm Beach	74	Male	Unknown		No	FL resident	04/24/20
32,391	Palm Beach	51	Female	Unknown		Unknown	FL resident	04/24/20
32,392	Palm Beach	89	Female	Unknown		Unknown	FL resident	04/24/20
32,393	Palm Beach	41	Female	Unknown		Unknown	FL resident	04/24/20
32,394	Palm Beach	21	Male	Unknown		Unknown	FL resident	04/24/20
32,395	Palm Beach	42	Male	Unknown		Unknown	FL resident	04/24/20
32,396	Palm Beach	59	Male	Unknown		Unknown	FL resident	04/24/20
32,397	Palm Beach	26	Female	Unknown		Unknown	FL resident	04/24/20
32,398	Palm Beach	15	Male	Unknown		Unknown	FL resident	04/25/20
32,399	Palm Beach	79	Male	No		Unknown	FL resident	04/25/20
32,400	Palm Beach	54	Female	Unknown		Unknown	FL resident	04/25/20
32,401	Palm Beach	82	Female	No		Unknown	FL resident	04/25/20
32,402	Palm Beach	84	Female	No		Unknown	FL resident	04/25/20
32,403	Palm Beach	25	Female	No		No	FL resident	04/25/20
32,404	Palm Beach	73	Female	Unknown		No	FL resident	04/25/20
32,405	Palm Beach	51	Female	Unknown		Yes	FL resident	04/25/20
32,406	Palm Beach	67	Male	Unknown			FL resident	04/25/20
32,407	Palm Beach	44	Male	Unknown		Unknown	FL resident	04/25/20
32,408	Palm Beach	33	Female	Unknown		Unknown	FL resident	04/25/20
32,409	Palm Beach	78	Female	Unknown		Yes	FL resident	04/25/20
32,410	Palm Beach	29	Male	Unknown		Unknown	FL resident	04/25/20
32,411	Palm Beach	59	Male	Unknown		Unknown	FL resident	04/25/20
32,412	Palm Beach	57	Male	Unknown		Unknown	FL resident	04/25/20
32,413	Palm Beach	61	Female	Unknown		Unknown	FL resident	04/25/20
32,414	Palm Beach	72	Male	Unknown			FL resident	04/25/20
32,415	Palm Beach		Male	Unknown			FL resident	04/25/20

# Coronavirus: line list of cases

Data verified as of May 5, 2020 at 10 AM

Data in this report are provisional and subject to change.

Case	County	Age	Gender	Travel related	Travel detail	Contact with a confirmed case	Jurisdiction	Date case counted
32,416	Palm Beach		Male	Unknown			FL resident	04/25/20
32,417	Palm Beach	40	Female	Unknown			FL resident	04/25/20
32,418	Palm Beach	35	Female	Unknown		Unknown	FL resident	04/25/20
32,419	Palm Beach	59	Male	Unknown		Unknown	FL resident	04/25/20
32,420	Palm Beach	69	Male	Unknown			FL resident	04/25/20
32,421	Palm Beach	25	Male	Unknown		Unknown	FL resident	04/25/20
32,422	Palm Beach	38	Female	Unknown		Unknown	FL resident	04/25/20
32,423	Palm Beach	43	Male	Unknown		Unknown	FL resident	04/25/20
32,424	Palm Beach	80	Male	Unknown			FL resident	04/25/20
32,425	Palm Beach	68	Male	Unknown		Unknown	FL resident	04/25/20
32,426	Palm Beach	8	Female	Unknown		Unknown	FL resident	04/25/20
32,427	Palm Beach	65	Female	Unknown			FL resident	04/25/20
32,428	Palm Beach	66	Male	Unknown			FL resident	04/25/20
32,429	Palm Beach	33	Male	Unknown		Yes	FL resident	04/25/20
32,430	Palm Beach	52	Male	Unknown		Unknown	FL resident	04/25/20
32,431	Palm Beach	33	Male	Unknown		Unknown	FL resident	04/25/20
32,432	Palm Beach	4	Male	No		Yes	FL resident	04/25/20
32,433	Palm Beach	63	Female	Unknown		Unknown	FL resident	04/25/20
32,434	Palm Beach	68	Female	Unknown			FL resident	04/25/20
32,435	Palm Beach	42	Female	No		Yes	FL resident	04/25/20
32,436	Palm Beach	39	Female	No		Yes	FL resident	04/25/20
32,437	Palm Beach	31	Male	Unknown		Unknown	FL resident	04/25/20
32,438	Palm Beach	45	Female	Unknown		Unknown	FL resident	04/25/20
32,439	Palm Beach	50	Male	Unknown		Unknown	FL resident	04/25/20
32,440	Palm Beach	53	Female	Unknown		Unknown	FL resident	04/25/20
32,441	Palm Beach	56	Female	No		Unknown	FL resident	04/25/20
32,442	Palm Beach	38	Male	Unknown		Unknown	FL resident	04/25/20
32,443	Palm Beach	31	Male	Unknown		Unknown	FL resident	04/25/20
32,444	Palm Beach	32	Female	Unknown		Unknown	FL resident	04/25/20
32,445	Palm Beach	42	Female	Unknown		Unknown	FL resident	04/25/20
32,446	Palm Beach	35	Male	Unknown		Unknown	FL resident	04/25/20
32,447	Palm Beach	34	Male	Unknown		Yes	FL resident	04/25/20
32,448	Palm Beach	52	Female	No		Yes	FL resident	04/25/20
32,449	Palm Beach	31	Male	Unknown		Unknown	FL resident	04/25/20
32,450	Palm Beach	44	Male	Unknown		Unknown	FL resident	04/25/20
32,451	Palm Beach	58	Male	Unknown		Unknown	FL resident	04/25/20
32,452	Palm Beach	61	Male	Unknown		Unknown	FL resident	04/25/20
32,453	Palm Beach	29	Male	Unknown		Unknown	FL resident	04/25/20
32,454	Palm Beach	24	Male	Unknown		Unknown	FL resident	04/25/20
32,455	Palm Beach	15	Female	No		Yes	FL resident	04/25/20
32,456	Palm Beach	11	Male	No		Yes	FL resident	04/25/20
32,457	Palm Beach	60	Male	Unknown		Unknown	FL resident	04/25/20
32,458	Palm Beach	58	Female	Unknown		Unknown	FL resident	04/25/20
32,459	Palm Beach	21	Female	Unknown		Unknown	FL resident	04/25/20
32,460	Palm Beach	45	Female	Unknown		Unknown	FL resident	04/25/20
32,461	Palm Beach	66	Female	Unknown			FL resident	04/25/20
32,462	Palm Beach	19	Female	No		Yes	FL resident	04/25/20
32,463	Palm Beach	29	Male	No		Yes	FL resident	04/25/20
32,464	Palm Beach	73	Male	No		No	FL resident	04/25/20
32,465	Palm Beach	61	Male	Unknown		Unknown	FL resident	04/25/20
32,466	Palm Beach	84	Female	Unknown			FL resident	04/25/20
32,467	Palm Beach	83	Female	Unknown			FL resident	04/25/20
32,468	Palm Beach	72	Male	No		Yes	FL resident	04/25/20
32,469	Palm Beach	45	Male	No		Yes	FL resident	04/25/20
32,470	Palm Beach	48	Male	Unknown		Unknown	FL resident	04/25/20
32,471	Palm Beach	67	Male	No		Yes	FL resident	04/25/20
32,472	Palm Beach	43	Female	Unknown		Unknown	FL resident	04/25/20
32,473	Palm Beach	69	Female	No		Yes	FL resident	04/25/20
32,474	Palm Beach	43	Male	Unknown		Unknown	FL resident	04/25/20
32,475	Palm Beach	72	Female	No		Yes	FL resident	04/25/20
32,476	Palm Beach	37	Male	No		Yes	FL resident	04/25/20
32,477	Palm Beach	80	Male	No		Unknown	FL resident	04/25/20

# Coronavirus: line list of cases

Data verified as of May 5, 2020 at 10 AM

Data in this report are provisional and subject to change.

Case	County	Age	Gender	Travel related	Travel detail	Contact with a confirmed case	Jurisdiction	Date case counted
32,478	Palm Beach	36	Male	Unknown		Unknown	FL resident	04/25/20
32,479	Palm Beach	67	Male	Unknown			FL resident	04/25/20
32,480	Palm Beach	61	Male	Unknown		Unknown	FL resident	04/25/20
32,481	Palm Beach	12	Female	Unknown		Unknown	FL resident	04/25/20
32,482	Palm Beach	81	Male	No		Yes	FL resident	04/25/20
32,483	Palm Beach	57	Female	Unknown		Unknown	FL resident	04/25/20
32,484	Palm Beach	50	Male	No		Yes	FL resident	04/25/20
32,485	Palm Beach	86	Male	No		Yes	FL resident	04/25/20
32,486	Palm Beach	31	Male	Unknown		Unknown	FL resident	04/25/20
32,487	Palm Beach	31	Male	Unknown		Unknown	FL resident	04/25/20
32,488	Palm Beach	32	Female	Unknown		Unknown	FL resident	04/26/20
32,489	Palm Beach	39	Female	Unknown		Unknown	FL resident	04/26/20
32,490	Palm Beach	66	Male	Unknown			FL resident	04/26/20
32,491	Palm Beach	56	Male	Unknown		Yes	FL resident	04/26/20
32,492	Palm Beach	17	Male	Unknown		Yes	FL resident	04/26/20
32,493	Palm Beach	25	Female	Unknown		Yes	FL resident	04/26/20
32,494	Palm Beach	44	Female	Unknown		Unknown	FL resident	04/26/20
32,495	Palm Beach	48	Female	Unknown		Unknown	FL resident	04/26/20
32,496	Palm Beach	37	Female	Unknown		Unknown	FL resident	04/26/20
32,497	Palm Beach	38	Male	Unknown		Unknown	FL resident	04/26/20
32,498	Palm Beach	32	Male	Unknown		Unknown	FL resident	04/26/20
32,499	Palm Beach	35	Female	Unknown		Yes	FL resident	04/26/20
32,500	Palm Beach	51	Male	Unknown		Unknown	FL resident	04/26/20
32,501	Palm Beach	38	Female	Unknown		Unknown	FL resident	04/26/20
32,502	Palm Beach	45	Male	Unknown		Unknown	FL resident	04/26/20
32,503	Palm Beach	57	Female	Unknown		Unknown	FL resident	04/26/20
32,504	Palm Beach	27	Female	Unknown		Yes	FL resident	04/26/20
32,505	Palm Beach	47	Male	Unknown		Unknown	FL resident	04/26/20
32,506	Palm Beach	56	Female	Unknown			FL resident	04/26/20
32,507	Palm Beach	45	Female	Unknown		Unknown	FL resident	04/26/20
32,508	Palm Beach	18	Male	Unknown			FL resident	04/26/20
32,509	Palm Beach	92	Female	No		Unknown	FL resident	04/26/20
32,510	Palm Beach	74	Female	No		No	FL resident	04/26/20
32,511	Palm Beach	63	Female	Unknown		Unknown	FL resident	04/26/20
32,512	Palm Beach	54	Male	Unknown			FL resident	04/26/20
32,513	Palm Beach	81	Female	No		Yes	FL resident	04/26/20
32,514	Palm Beach	35	Male	Unknown		Unknown	FL resident	04/26/20
32,515	Palm Beach	75	Female	Yes	NY	Unknown	FL resident	04/26/20
32,516	Palm Beach	12	Male	No		Yes	FL resident	04/26/20
32,517	Palm Beach	67	Male	Unknown			FL resident	04/26/20
32,518	Palm Beach	87	Male	Unknown			FL resident	04/26/20
32,519	Palm Beach	55	Female	Unknown		Unknown	FL resident	04/26/20
32,520	Palm Beach	35	Female	Unknown		Unknown	FL resident	04/26/20
32,521	Palm Beach	48	Male	Unknown		Unknown	FL resident	04/26/20
32,522	Palm Beach	72	Male	Unknown		Unknown	FL resident	04/26/20
32,523	Palm Beach	89	Male	Unknown			FL resident	04/26/20
32,524	Palm Beach	84	Male	No		Yes	FL resident	04/26/20
32,525	Palm Beach	74	Female	Unknown		Unknown	FL resident	04/26/20
32,526	Palm Beach	99	Male	Unknown			FL resident	04/26/20
32,527	Palm Beach	73	Female	No		Unknown	FL resident	04/26/20
32,528	Palm Beach	60	Female	Unknown		Unknown	FL resident	04/26/20
32,529	Palm Beach	27	Female	Unknown		Unknown	FL resident	04/26/20
32,530	Palm Beach	46	Male	Unknown		Unknown	FL resident	04/26/20
32,531	Palm Beach	103	Female	No		Unknown	FL resident	04/26/20
32,532	Palm Beach	66	Female	No		Unknown	FL resident	04/26/20
32,533	Palm Beach	98	Female	No		Unknown	FL resident	04/26/20
32,534	Palm Beach	74	Female	Unknown			FL resident	04/26/20
32,535	Palm Beach	47	Male	No		Yes	FL resident	04/26/20
32,536	Palm Beach	36	Male	No		No	FL resident	04/26/20
32,537	Palm Beach	82	Male	No		Unknown	FL resident	04/26/20
32,538	Palm Beach	92	Male	Unknown		Yes	FL resident	04/26/20
32,539	Palm Beach	44	Female	No		Yes	FL resident	04/26/20

# Coronavirus: line list of cases

Data verified as of May 5, 2020 at 10 AM

Data in this report are provisional and subject to change.

Case	County	Age	Gender	Travel related	Travel detail	Contact with a confirmed case	Jurisdiction	Date case counted
32,540	Palm Beach	25	Female	Unknown		Unknown	FL resident	04/26/20
32,541	Palm Beach	60	Male	No		No	FL resident	04/26/20
32,542	Palm Beach	50	Male	Unknown		Unknown	FL resident	04/26/20
32,543	Palm Beach	74	Female	No		Unknown	FL resident	04/26/20
32,544	Palm Beach	54	Female	Unknown		Yes	FL resident	04/26/20
32,545	Palm Beach	86	Female	No		Unknown	FL resident	04/26/20
32,546	Palm Beach	46	Male	No		No	FL resident	04/27/20
32,547	Palm Beach	82	Female	Unknown			FL resident	04/27/20
32,548	Palm Beach	70	Female	No		No	FL resident	04/27/20
32,549	Palm Beach	90	Female	Unknown		Yes	FL resident	04/27/20
32,550	Palm Beach	90	Male	No		Yes	FL resident	04/27/20
32,551	Palm Beach	58	Female	No		Yes	FL resident	04/27/20
32,552	Palm Beach	86	Female	No		No	FL resident	04/27/20
32,553	Palm Beach	54	Female	No		No	FL resident	04/27/20
32,554	Palm Beach	59	Male	Yes	CT; FL	Yes	FL resident	04/27/20
32,555	Palm Beach	51	Female	No		Unknown	FL resident	04/27/20
32,556	Palm Beach	56	Female	Unknown		Unknown	FL resident	04/27/20
32,557	Palm Beach	79	Male	Unknown		Unknown	FL resident	04/27/20
32,558	Palm Beach	72	Male	No		No	FL resident	04/27/20
32,559	Palm Beach	60	Female	No		Yes	FL resident	04/27/20
32,560	Palm Beach	40	Male	No		Unknown	FL resident	04/27/20
32,561	Palm Beach	37	Female	No		Unknown	FL resident	04/27/20
32,562	Palm Beach	49	Female	Unknown		Unknown	FL resident	04/27/20
32,563	Palm Beach	58	Male	No		No	FL resident	04/27/20
32,564	Palm Beach	72	Female	Unknown			FL resident	04/27/20
32,565	Palm Beach	68	Male	Unknown			FL resident	04/27/20
32,566	Palm Beach	63	Female	No		Unknown	FL resident	04/27/20
32,567	Palm Beach	36	Male	No		Unknown	FL resident	04/27/20
32,568	Palm Beach	34	Male	No		Unknown	FL resident	04/27/20
32,569	Palm Beach	51	Male	No		Unknown	FL resident	04/27/20
32,570	Palm Beach	80	Male	Unknown			FL resident	04/27/20
32,571	Palm Beach	95	Male	No		Unknown	FL resident	04/27/20
32,572	Palm Beach	41	Female	No		Yes	FL resident	04/27/20
32,573	Palm Beach	75	Male	Unknown			FL resident	04/27/20
32,574	Palm Beach	58	Male	Unknown		Unknown	FL resident	04/27/20
32,575	Palm Beach	16	Female	No		Yes	FL resident	04/27/20
32,576	Palm Beach	60	Female	No		Yes	FL resident	04/27/20
32,577	Palm Beach	25	Male	No		Yes	FL resident	04/27/20
32,578	Palm Beach	68	Female	No		Unknown	FL resident	04/27/20
32,579	Palm Beach	96	Male	No		Yes	FL resident	04/27/20
32,580	Palm Beach	12	Female	No		Yes	FL resident	04/27/20
32,581	Palm Beach	19	Female	No		Yes	FL resident	04/27/20
32,582	Palm Beach	30	Female	No		No	FL resident	04/27/20
32,583	Palm Beach	32	Female	Unknown		Unknown	FL resident	04/27/20
32,584	Palm Beach	39	Male	No		No	FL resident	04/27/20
32,585	Palm Beach	76	Female	No		No	FL resident	04/27/20
32,586	Palm Beach	42	Male	Unknown		No	FL resident	04/27/20
32,587	Palm Beach	37	Male	No		Yes	FL resident	04/27/20
32,588	Palm Beach	32	Female	No		No	FL resident	04/27/20
32,589	Palm Beach	27	Male	No		No	FL resident	04/27/20
32,590	Palm Beach	38	Female	No		Unknown	FL resident	04/27/20
32,591	Palm Beach	60	Female	No		Unknown	FL resident	04/27/20
32,592	Palm Beach	41	Female	No		Yes	FL resident	04/27/20
32,593	Palm Beach	60	Male	No		Unknown	FL resident	04/27/20
32,594	Palm Beach	19	Male	No		Yes	FL resident	04/27/20
32,595	Palm Beach	49	Male	No		No	FL resident	04/27/20
32,596	Palm Beach	38	Female	Unknown		Yes	FL resident	04/27/20
32,597	Palm Beach	51	Female	Unknown		Unknown	FL resident	04/27/20
32,598	Palm Beach	24	Male	Unknown		Unknown	FL resident	04/27/20
32,599	Palm Beach	13	Male	Unknown		Yes	FL resident	04/27/20
32,600	Palm Beach	13	Female	No		Yes	FL resident	04/27/20
32,601	Palm Beach	4	Female	Unknown		Yes	FL resident	04/27/20

# Coronavirus: line list of cases

Data verified as of May 5, 2020 at 10 AM

Data in this report are provisional and subject to change.

Case	County	Age	Gender	Travel related	Travel detail	Contact with a confirmed case	Jurisdiction	Date case counted
32,602	Palm Beach	18	Female	No		Yes	FL resident	04/27/20
32,603	Palm Beach	25	Female	No		Yes	FL resident	04/27/20
32,604	Palm Beach	50	Female	No		No	FL resident	04/27/20
32,605	Palm Beach	40	Female	Unknown		Unknown	FL resident	04/27/20
32,606	Palm Beach	54	Male	No		Yes	FL resident	04/27/20
32,607	Palm Beach	31	Female	Unknown		Unknown	FL resident	04/27/20
32,608	Palm Beach	72	Female	No		Yes	FL resident	04/27/20
32,609	Palm Beach	23	Female	No		Yes	FL resident	04/27/20
32,610	Palm Beach	53	Female	Unknown		Unknown	FL resident	04/27/20
32,611	Palm Beach	29	Male	No		Yes	FL resident	04/27/20
32,612	Palm Beach	77	Female	Unknown		No	FL resident	04/27/20
32,613	Palm Beach	25	Male	Unknown		Yes	FL resident	04/27/20
32,614	Palm Beach	65	Female	Yes	NJ	No	FL resident	04/27/20
32,615	Palm Beach	37	Female	Unknown		No	FL resident	04/27/20
32,616	Palm Beach	43	Female	Unknown		Yes	FL resident	04/27/20
32,617	Palm Beach	45	Female	Unknown		Yes	FL resident	04/27/20
32,618	Palm Beach	85	Male	Unknown			FL resident	04/27/20
32,619	Palm Beach	53	Male	No		Unknown	FL resident	04/27/20
32,620	Palm Beach	26	Female	No		Yes	FL resident	04/27/20
32,621	Palm Beach	66	Male	No		Yes	FL resident	04/27/20
32,622	Palm Beach	11	Male	No		Yes	FL resident	04/27/20
32,623	Palm Beach	58	Male	Unknown		Unknown	FL resident	04/27/20
32,624	Palm Beach	43	Male	Unknown		Unknown	FL resident	04/27/20
32,625	Palm Beach	31	Female	No		Yes	FL resident	04/27/20
32,626	Palm Beach	23	Female	Unknown		Unknown	FL resident	04/27/20
32,627	Palm Beach	58	Female	No		Yes	FL resident	04/27/20
32,628	Palm Beach	70	Male	No		No	FL resident	04/27/20
32,629	Palm Beach	36	Male	Unknown		Unknown	FL resident	04/27/20
32,630	Palm Beach	28	Male	No		Unknown	FL resident	04/27/20
32,631	Palm Beach	29	Female	Unknown		Yes	FL resident	04/27/20
32,632	Palm Beach	39	Male	Unknown		No	FL resident	04/27/20
32,633	Palm Beach	36	Female	No		No	FL resident	04/27/20
32,634	Palm Beach	80	Male	Unknown			FL resident	04/27/20
32,635	Palm Beach	40	Male	Unknown		Unknown	FL resident	04/27/20
32,636	Palm Beach	39	Female	Unknown		Unknown	FL resident	04/27/20
32,637	Palm Beach	56	Female	Unknown		Yes	FL resident	04/27/20
32,638	Palm Beach	70	Female	No		Unknown	FL resident	04/27/20
32,639	Palm Beach	33	Female	No		Unknown	FL resident	04/27/20
32,640	Palm Beach	67	Male	No		Unknown	FL resident	04/27/20
32,641	Palm Beach	56	Male	No		Yes	FL resident	04/27/20
32,642	Palm Beach	50	Male	No		No	FL resident	04/27/20
32,643	Palm Beach	41	Female	No		No	FL resident	04/27/20
32,644	Palm Beach	40	Female	No		Yes	FL resident	04/27/20
32,645	Palm Beach	70	Female	Unknown		No	FL resident	04/27/20
32,646	Palm Beach	50	Female	No		No	FL resident	04/27/20
32,647	Palm Beach	57	Female	Unknown		Yes	FL resident	04/27/20
32,648	Palm Beach	50	Male	Unknown		No	FL resident	04/27/20
32,649	Palm Beach	34	Male	Unknown		Unknown	FL resident	04/27/20
32,650	Palm Beach	58	Male	No		Unknown	FL resident	04/27/20
32,651	Palm Beach	54	Male	Unknown		No	FL resident	04/27/20
32,652	Palm Beach	67	Female	Unknown			FL resident	04/27/20
32,653	Palm Beach	29	Female	Unknown		Yes	FL resident	04/27/20
32,654	Palm Beach	38	Male	Unknown		Yes	FL resident	04/27/20
32,655	Palm Beach	39	Male	Unknown		Unknown	FL resident	04/27/20
32,656	Palm Beach	32	Female	Unknown		Yes	FL resident	04/27/20
32,657	Palm Beach	30	Female	No		No	FL resident	04/27/20
32,658	Palm Beach	63	Female	Unknown		No	FL resident	04/27/20
32,659	Palm Beach	49	Female	Unknown		Unknown	FL resident	04/27/20
32,660	Palm Beach	59	Female	Unknown		Unknown	FL resident	04/27/20
32,661	Palm Beach	59	Female	No		No	FL resident	04/27/20
32,662	Palm Beach	63	Female	No		No	FL resident	04/27/20
32,663	Palm Beach	72	Female	Unknown			FL resident	04/27/20

# Coronavirus: line list of cases

Data verified as of May 5, 2020 at 10 AM

Data in this report are provisional and subject to change.

Case	County	Age	Gender	Travel related	Travel detail	Contact with a confirmed case	Jurisdiction	Date case counted
32,664	Palm Beach	77	Male	Unknown			FL resident	04/27/20
32,665	Palm Beach	65	Male	No		No	FL resident	04/27/20
32,666	Palm Beach	38	Female	No		Yes	FL resident	04/27/20
32,667	Palm Beach	75	Male	No		Unknown	FL resident	04/28/20
32,668	Palm Beach	98	Female	No		No	FL resident	04/28/20
32,669	Palm Beach	56	Male	Unknown		Unknown	FL resident	04/28/20
32,670	Palm Beach	51	Male	Unknown		Unknown	FL resident	04/28/20
32,671	Palm Beach	47	Male	Unknown		Unknown	FL resident	04/28/20
32,672	Palm Beach	30	Female	No		No	FL resident	04/28/20
32,673	Palm Beach	21	Male	No		No	FL resident	04/28/20
32,674	Palm Beach	37	Female	No		Yes	FL resident	04/28/20
32,675	Palm Beach	94	Male	No		Yes	FL resident	04/28/20
32,676	Palm Beach	50	Male	Unknown		Unknown	FL resident	04/28/20
32,677	Palm Beach	67	Male	Unknown			FL resident	04/28/20
32,678	Palm Beach	29	Female	No		No	FL resident	04/28/20
32,679	Palm Beach	49	Male	Unknown		Unknown	FL resident	04/28/20
32,680	Palm Beach	57	Female	No		Unknown	FL resident	04/28/20
32,681	Palm Beach	33	Male	Unknown		Unknown	FL resident	04/28/20
32,682	Palm Beach	51	Male	No		Yes	FL resident	04/28/20
32,683	Palm Beach	41	Female	Unknown		Unknown	FL resident	04/28/20
32,684	Palm Beach	82	Female	No		Unknown	FL resident	04/28/20
32,685	Palm Beach	41	Female	Unknown		Unknown	FL resident	04/28/20
32,686	Palm Beach	25	Female	Unknown		Unknown	FL resident	04/28/20
32,687	Palm Beach	71	Male	Unknown		Unknown	FL resident	04/28/20
32,688	Palm Beach	58	Female	Unknown		Unknown	FL resident	04/28/20
32,689	Palm Beach	35	Female	Unknown			FL resident	04/28/20
32,690	Palm Beach	56	Female	Unknown		No	FL resident	04/28/20
32,691	Palm Beach	87	Female	Unknown			FL resident	04/28/20
32,692	Palm Beach	58	Female	Unknown		Unknown	FL resident	04/28/20
32,693	Palm Beach	66	Male	Unknown			FL resident	04/28/20
32,694	Palm Beach	44	Male	Unknown		Unknown	FL resident	04/28/20
32,695	Palm Beach	40	Female	Unknown		Unknown	FL resident	04/28/20
32,696	Palm Beach	76	Female	Unknown		Unknown	FL resident	04/28/20
32,697	Palm Beach	78	Male	Unknown		Unknown	FL resident	04/28/20
32,698	Palm Beach	65	Female	No		No	FL resident	04/28/20
32,699	Palm Beach	61	Male	No		Unknown	FL resident	04/28/20
32,700	Palm Beach	12	Male	No		Yes	FL resident	04/28/20
32,701	Palm Beach	36	Female	No		Yes	FL resident	04/28/20
32,702	Palm Beach	55	Female	Unknown		Unknown	FL resident	04/28/20
32,703	Palm Beach	91	Male	Unknown		Unknown	FL resident	04/29/20
32,704	Palm Beach	93	Male	Unknown		Unknown	FL resident	04/29/20
32,705	Palm Beach	94	Female	No		Unknown	FL resident	04/29/20
32,706	Palm Beach	81	Male	Unknown		Unknown	FL resident	04/29/20
32,707	Palm Beach	94	Female	Unknown			FL resident	04/29/20
32,708	Palm Beach	24	Male	No		Yes	FL resident	04/29/20
32,709	Palm Beach	87	Female	No		Unknown	FL resident	04/29/20
32,710	Palm Beach	83	Female	No		Unknown	FL resident	04/29/20
32,711	Palm Beach	34	Male	No		Yes	FL resident	04/29/20
32,712	Palm Beach	87	Male	Unknown			FL resident	04/29/20
32,713	Palm Beach	80	Male	Unknown			FL resident	04/29/20
32,714	Palm Beach	94	Female	Unknown			FL resident	04/29/20
32,715	Palm Beach	92	Female	Unknown			FL resident	04/29/20
32,716	Palm Beach	37	Male	Unknown		Unknown	FL resident	04/29/20
32,717	Palm Beach	67	Male	Unknown			FL resident	04/29/20
32,718	Palm Beach	53	Male	Unknown		Unknown	FL resident	04/29/20
32,719	Palm Beach	42	Female	No		Unknown	FL resident	04/29/20
32,720	Palm Beach	42	Male	No		Unknown	FL resident	04/29/20
32,721	Palm Beach	23	Female	No		Yes	FL resident	04/29/20
32,722	Palm Beach	37	Female	Unknown		Yes	FL resident	04/29/20
32,723	Palm Beach	22	Female	No		Unknown	FL resident	04/29/20
32,724	Palm Beach	31	Male	Unknown		Unknown	FL resident	04/29/20
32,725	Palm Beach	40	Female	Unknown		Unknown	FL resident	04/29/20

# Coronavirus: line list of cases

Data verified as of May 5, 2020 at 10 AM

Data in this report are provisional and subject to change.

Case	County	Age	Gender	Travel related	Travel detail	Contact with a confirmed case	Jurisdiction	Date case counted
32,726	Palm Beach	45	Female	No		Unknown	FL resident	04/29/20
32,727	Palm Beach	25	Female	Unknown		Unknown	FL resident	04/29/20
32,728	Palm Beach	31	Female	No		Unknown	FL resident	04/29/20
32,729	Palm Beach	58	Male	No			FL resident	04/29/20
32,730	Palm Beach	37	Female	Unknown			FL resident	04/29/20
32,731	Palm Beach	36	Female	Unknown		Unknown	FL resident	04/29/20
32,732	Palm Beach	37	Male	Unknown		Unknown	FL resident	04/29/20
32,733	Palm Beach	89	Male	Unknown		Unknown	FL resident	04/29/20
32,734	Palm Beach	92	Female	Unknown			FL resident	04/29/20
32,735	Palm Beach	68	Female	Unknown			FL resident	04/29/20
32,736	Palm Beach	28	Male	No		Unknown	FL resident	04/29/20
32,737	Palm Beach	73	Male	Unknown		Unknown	FL resident	04/29/20
32,738	Palm Beach	85	Female	No		Yes	FL resident	04/29/20
32,739	Palm Beach	84	Female	No		Yes	FL resident	04/29/20
32,740	Palm Beach	87	Female	Unknown			FL resident	04/29/20
32,741	Palm Beach	78	Male	Unknown			FL resident	04/29/20
32,742	Palm Beach	38	Male	Unknown		No	FL resident	04/29/20
32,743	Palm Beach	71	Female	Unknown			FL resident	04/29/20
32,744	Palm Beach	79	Female	Unknown			FL resident	04/29/20
32,745	Palm Beach	57	Male	Unknown		Unknown	FL resident	04/29/20
32,746	Palm Beach	56	Female	No		No	FL resident	04/29/20
32,747	Palm Beach	32	Male	No		No	FL resident	04/29/20
32,748	Palm Beach	65	Male	No		Unknown	FL resident	04/29/20
32,749	Palm Beach	63	Female	Unknown		Unknown	FL resident	04/29/20
32,750	Palm Beach	89	Female	No		Unknown	FL resident	04/29/20
32,751	Palm Beach	25	Female	No			FL resident	04/29/20
32,752	Palm Beach	65	Female	Unknown		Unknown	FL resident	04/29/20
32,753	Palm Beach	67	Male	No		No	FL resident	04/29/20
32,754	Palm Beach	49	Male	No		No	FL resident	04/29/20
32,755	Palm Beach	86	Female	Unknown		Unknown	FL resident	04/29/20
32,756	Palm Beach	84	Male	Unknown			FL resident	04/29/20
32,757	Palm Beach	34	Male	Unknown		Unknown	FL resident	04/29/20
32,758	Palm Beach	45	Female	Unknown		Unknown	FL resident	04/29/20
32,759	Palm Beach	43	Male	Unknown		Yes	FL resident	04/29/20
32,760	Palm Beach	68	Male	Unknown			FL resident	04/30/20
32,761	Palm Beach	29	Male	Unknown		Unknown	FL resident	04/30/20
32,762	Palm Beach	40	Male	Unknown		Unknown	FL resident	04/30/20
32,763	Palm Beach	22	Female	Unknown		Unknown	FL resident	04/30/20
32,764	Palm Beach	27	Female	Unknown		Unknown	FL resident	04/30/20
32,765	Palm Beach	40	Female	No		No	FL resident	04/30/20
32,766	Palm Beach	24	Male	No		No	FL resident	04/30/20
32,767	Palm Beach	32	Male	Unknown		Unknown	FL resident	04/30/20
32,768	Palm Beach	74	Male	Unknown			FL resident	04/30/20
32,769	Palm Beach	55	Male	No		Unknown	FL resident	04/30/20
32,770	Palm Beach	74	Female	Unknown		No	FL resident	04/30/20
32,771	Palm Beach	42	Male	Unknown		Unknown	FL resident	04/30/20
32,772	Palm Beach	37	Male	Unknown		Unknown	FL resident	04/30/20
32,773	Palm Beach	42	Male	Unknown		Unknown	FL resident	04/30/20
32,774	Palm Beach	39	Male	Unknown		Unknown	FL resident	04/30/20
32,775	Palm Beach	58	Female	No		Unknown	FL resident	04/30/20
32,776	Palm Beach	60	Female	No		Unknown	FL resident	04/30/20
32,777	Palm Beach	53	Female	No		Unknown	FL resident	04/30/20
32,778	Palm Beach	63	Male	No		Unknown	FL resident	04/30/20
32,779	Palm Beach	52	Male	No		Unknown	FL resident	04/30/20
32,780	Palm Beach	90	Female	Unknown		Unknown	FL resident	04/30/20
32,781	Palm Beach	42	Male	Unknown		Unknown	FL resident	04/30/20
32,782	Palm Beach	55	Male	Unknown		Unknown	FL resident	04/30/20
32,783	Palm Beach	50	Female	No		Unknown	FL resident	04/30/20
32,784	Palm Beach	78	Female	No		Unknown	FL resident	04/30/20
32,785	Palm Beach	28	Female	No		Yes	FL resident	04/30/20
32,786	Palm Beach	64	Male	Unknown		Unknown	FL resident	04/30/20
32,787	Palm Beach	61	Male	No		No	FL resident	04/30/20

# Coronavirus: line list of cases

Data verified as of May 5, 2020 at 10 AM

Data in this report are provisional and subject to change.

Case	County	Age	Gender	Travel related	Travel detail	Contact with a confirmed case	Jurisdiction	Date case counted
32,788	Palm Beach	28	Female	Unknown		Unknown	FL resident	04/30/20
32,789	Palm Beach	19	Male	No		No	FL resident	04/30/20
32,790	Palm Beach	46	Male	Unknown		Unknown	FL resident	04/30/20
32,791	Palm Beach	21	Male	Unknown		Unknown	FL resident	04/30/20
32,792	Palm Beach	37	Male	Unknown			FL resident	04/30/20
32,793	Palm Beach	72	Female	Unknown		Unknown	FL resident	04/30/20
32,794	Palm Beach	73	Male	Unknown			FL resident	04/30/20
32,795	Palm Beach	60	Female	Unknown		Yes	FL resident	04/30/20
32,796	Palm Beach	31	Female	Unknown		Unknown	FL resident	04/30/20
32,797	Palm Beach	83	Male	No		No	FL resident	04/30/20
32,798	Palm Beach	79	Male	No		Yes	FL resident	04/30/20
32,799	Palm Beach	66	Female	No		Yes	FL resident	04/30/20
32,800	Palm Beach	62	Male	No		Unknown	FL resident	04/30/20
32,801	Palm Beach	26	Male	Unknown		Yes	FL resident	04/30/20
32,802	Palm Beach	29	Female	Unknown		Unknown	FL resident	04/30/20
32,803	Palm Beach	41	Male	Unknown		Yes	FL resident	04/30/20
32,804	Palm Beach	28	Male	Unknown		Unknown	FL resident	04/30/20
32,805	Palm Beach	70	Male	No		Yes	FL resident	04/30/20
32,806	Palm Beach	49	Male	Unknown		Unknown	FL resident	04/30/20
32,807	Palm Beach	77	Female	No		No	FL resident	04/30/20
32,808	Palm Beach	25	Male	Unknown			FL resident	04/30/20
32,809	Palm Beach	65	Female	No		Yes	FL resident	04/30/20
32,810	Palm Beach	33	Female	No		Yes	FL resident	04/30/20
32,811	Palm Beach	46	Female	Unknown		Unknown	FL resident	04/30/20
32,812	Palm Beach	41	Female	Unknown		Unknown	FL resident	04/30/20
32,813	Palm Beach	40	Female	No		Unknown	FL resident	04/30/20
32,814	Palm Beach	20	Male	No		Yes	FL resident	04/30/20
32,815	Palm Beach	31	Male	No		Unknown	FL resident	04/30/20
32,816	Palm Beach	31	Unknown	No		Yes	FL resident	04/30/20
32,817	Palm Beach	23	Male	No		Unknown	FL resident	04/30/20
32,818	Palm Beach	23	Female	No		Yes	FL resident	04/30/20
32,819	Palm Beach	32	Male	Unknown		Unknown	FL resident	04/30/20
32,820	Palm Beach	39	Female	No		No	FL resident	04/30/20
32,821	Palm Beach	32	Male	No		No	FL resident	04/30/20
32,822	Palm Beach	31	Male	No		No	FL resident	04/30/20
32,823	Palm Beach	58	Female	No		Unknown	FL resident	04/30/20
32,824	Palm Beach	15	Female	No		No	FL resident	04/30/20
32,825	Palm Beach	55	Female	No		No	FL resident	04/30/20
32,826	Palm Beach	39	Male	No		Yes	FL resident	04/30/20
32,827	Palm Beach	15	Male	No		No	FL resident	04/30/20
32,828	Palm Beach	39	Female	No		No	FL resident	04/30/20
32,829	Palm Beach	28	Male	Unknown		Unknown	FL resident	04/30/20
32,830	Palm Beach	29	Female	No		Yes	FL resident	04/30/20
32,831	Palm Beach	78	Female	No		Unknown	FL resident	04/30/20
32,832	Palm Beach	24	Male	Unknown		Unknown	FL resident	04/30/20
32,833	Palm Beach	35	Male	No		Yes	FL resident	04/30/20
32,834	Palm Beach	54	Female	No		Yes	FL resident	04/30/20
32,835	Palm Beach	91	Female	Unknown		Unknown	FL resident	04/30/20
32,836	Palm Beach	68	Male	No		No	FL resident	05/01/20
32,837	Palm Beach	91	Female	Unknown			FL resident	05/01/20
32,838	Palm Beach	87	Male	Unknown			FL resident	05/01/20
32,839	Palm Beach	37	Male	Unknown		Unknown	FL resident	05/01/20
32,840	Palm Beach	16	Female	Unknown		Unknown	FL resident	05/01/20
32,841	Palm Beach	66	Female	Unknown			FL resident	05/01/20
32,842	Palm Beach	23	Female	Unknown		Unknown	FL resident	05/01/20
32,843	Palm Beach	67	Female	No		No	FL resident	05/01/20
32,844	Palm Beach	67	Female	No		No	FL resident	05/01/20
32,845	Palm Beach	42	Female	Unknown		Unknown	FL resident	05/01/20
32,846	Palm Beach	70	Male	Unknown			FL resident	05/01/20
32,847	Palm Beach	14	Female	No		No	FL resident	05/01/20
32,848	Palm Beach	59	Male	No		Yes	FL resident	05/01/20
32,849	Palm Beach	76	Male	No		No	FL resident	05/01/20

# Coronavirus: line list of cases

Data verified as of May 5, 2020 at 10 AM

Data in this report are provisional and subject to change.

Case	County	Age	Gender	Travel related	Travel detail	Contact with a confirmed case	Jurisdiction	Date case counted
32,850	Palm Beach	58	Female	No		No	FL resident	05/01/20
32,851	Palm Beach	41	Female	No		Unknown	FL resident	05/01/20
32,852	Palm Beach	57	Female	No		Unknown	FL resident	05/01/20
32,853	Palm Beach	34	Female	No		Unknown	FL resident	05/01/20
32,854	Palm Beach	76	Male	No		Yes	FL resident	05/01/20
32,855	Palm Beach	38	Female	Unknown		Unknown	FL resident	05/01/20
32,856	Palm Beach	37	Male	No		No	FL resident	05/01/20
32,857	Palm Beach	48	Male	Unknown		Unknown	FL resident	05/01/20
32,858	Palm Beach	85	Female	No		Yes	FL resident	05/01/20
32,859	Palm Beach	45	Female	Unknown		Unknown	FL resident	05/01/20
32,860	Palm Beach	82	Female	Unknown			FL resident	05/01/20
32,861	Palm Beach	41	Male	Unknown		Unknown	FL resident	05/01/20
32,862	Palm Beach	91	Female	Unknown		No	FL resident	05/01/20
32,863	Palm Beach	78	Male	Unknown			FL resident	05/01/20
32,864	Palm Beach	43	Female	Unknown		Unknown	FL resident	05/01/20
32,865	Palm Beach	35	Female	Unknown		Yes	FL resident	05/01/20
32,866	Palm Beach	63	Female	Unknown		Unknown	FL resident	05/01/20
32,867	Palm Beach	23	Female	Unknown			FL resident	05/01/20
32,868	Palm Beach	35	Male	Unknown		Unknown	FL resident	05/01/20
32,869	Palm Beach	70	Male	No		Unknown	FL resident	05/01/20
32,870	Palm Beach	27	Male	Unknown			FL resident	05/01/20
32,871	Palm Beach	51	Male	Unknown		Unknown	FL resident	05/01/20
32,872	Palm Beach	33	Male	Unknown		Unknown	FL resident	05/01/20
32,873	Palm Beach	65	Male	No		No	FL resident	05/01/20
32,874	Palm Beach	73	Female	Unknown			FL resident	05/01/20
32,875	Palm Beach	70	Female	Unknown			FL resident	05/02/20
32,876	Palm Beach	49	Male	No		No	FL resident	05/02/20
32,877	Palm Beach	54	Female	No		Yes	FL resident	05/02/20
32,878	Palm Beach	21	Male	Unknown			FL resident	05/02/20
32,879	Palm Beach	79	Female	Unknown			FL resident	05/02/20
32,880	Palm Beach	58	Male	Unknown			FL resident	05/02/20
32,881	Palm Beach	63	Male	Unknown			FL resident	05/02/20
32,882	Palm Beach	29	Female	Unknown			FL resident	05/02/20
32,883	Palm Beach	65	Male	Unknown			FL resident	05/02/20
32,884	Palm Beach	46	Male	Unknown			FL resident	05/02/20
32,885	Palm Beach	30	Female	Unknown			FL resident	05/02/20
32,886	Palm Beach	94	Female	Unknown			FL resident	05/02/20
32,887	Palm Beach	45	Male	No		Unknown	FL resident	05/02/20
32,888	Palm Beach	38	Male	Unknown			FL resident	05/02/20
32,889	Palm Beach	80	Female	No		Yes	FL resident	05/02/20
32,890	Palm Beach	90	Female	Unknown			FL resident	05/02/20
32,891	Palm Beach	62	Male	Unknown			FL resident	05/02/20
32,892	Palm Beach	50	Male	Unknown			FL resident	05/02/20
32,893	Palm Beach	29	Male	Unknown			FL resident	05/02/20
32,894	Palm Beach	24	Male	Unknown			FL resident	05/02/20
32,895	Palm Beach	51	Female	Unknown			FL resident	05/02/20
32,896	Palm Beach	28	Male	Unknown			FL resident	05/02/20
32,897	Palm Beach	24	Male	Unknown			FL resident	05/02/20
32,898	Palm Beach	62	Female	Unknown			FL resident	05/02/20
32,899	Palm Beach	26	Male	No		Yes	FL resident	05/02/20
32,900	Palm Beach	81	Male	Unknown			FL resident	05/02/20
32,901	Palm Beach	90	Female	Unknown			FL resident	05/02/20
32,902	Palm Beach	40	Female	Unknown			FL resident	05/02/20
32,903	Palm Beach	80	Female	Unknown			FL resident	05/02/20
32,904	Palm Beach	18	Female	No		No	FL resident	05/02/20
32,905	Palm Beach	62	Male	Unknown			FL resident	05/02/20
32,906	Palm Beach	63	Female	Unknown			FL resident	05/02/20
32,907	Palm Beach	76	Female	Unknown			FL resident	05/02/20
32,908	Palm Beach	35	Male	Unknown			FL resident	05/02/20
32,909	Palm Beach	34	Female	Unknown			FL resident	05/02/20
32,910	Palm Beach	65	Male	Unknown			FL resident	05/02/20
32,911	Palm Beach	77	Female	Unknown			FL resident	05/02/20

# Coronavirus: line list of cases

Data verified as of May 5, 2020 at 10 AM

Data in this report are provisional and subject to change.

Case	County	Age	Gender	Travel related	Travel detail	Contact with a confirmed case	Jurisdiction	Date case counted
32,912	Palm Beach	64	Male	Unknown			FL resident	05/02/20
32,913	Palm Beach	37	Male	Unknown			FL resident	05/02/20
32,914	Palm Beach	74	Female	Unknown			FL resident	05/02/20
32,915	Palm Beach	31	Female	Unknown			FL resident	05/02/20
32,916	Palm Beach	23	Male	No		No	FL resident	05/02/20
32,917	Palm Beach	65	Male	No		Unknown	FL resident	05/02/20
32,918	Palm Beach	48	Female	No		No	FL resident	05/02/20
32,919	Palm Beach	56	Male	Unknown			FL resident	05/02/20
32,920	Palm Beach	96	Female	Unknown			FL resident	05/02/20
32,921	Palm Beach	62	Male	Unknown			FL resident	05/02/20
32,922	Palm Beach	27	Female	Unknown			FL resident	05/02/20
32,923	Palm Beach	41	Male	Unknown			FL resident	05/02/20
32,924	Palm Beach	45	Male	Unknown			FL resident	05/02/20
32,925	Palm Beach	31	Female	Unknown			FL resident	05/02/20
32,926	Palm Beach	46	Female	Unknown			FL resident	05/02/20
32,927	Palm Beach	68	Male	Unknown			FL resident	05/03/20
32,928	Palm Beach	101	Female	Unknown			FL resident	05/03/20
32,929	Palm Beach	79	Male	Unknown			FL resident	05/03/20
32,930	Palm Beach	58	Male	Unknown			FL resident	05/03/20
32,931	Palm Beach	68	Male	Unknown			FL resident	05/03/20
32,932	Palm Beach	61	Male	Unknown			FL resident	05/03/20
32,933	Palm Beach	96	Male	Unknown			FL resident	05/03/20
32,934	Palm Beach	48	Male	Unknown			FL resident	05/03/20
32,935	Palm Beach	55	Female	Unknown			FL resident	05/03/20
32,936	Palm Beach	35	Female	Unknown			FL resident	05/03/20
32,937	Palm Beach	41	Male	Unknown			FL resident	05/03/20
32,938	Palm Beach	78	Male	Unknown			FL resident	05/03/20
32,939	Palm Beach	86	Male	Unknown			FL resident	05/03/20
32,940	Palm Beach	34	Male	Unknown			FL resident	05/03/20
32,941	Palm Beach	27	Female	Unknown			FL resident	05/03/20
32,942	Palm Beach	40	Female	Unknown			FL resident	05/03/20
32,943	Palm Beach	31	Female	Unknown		Yes	FL resident	05/03/20
32,944	Palm Beach	58	Male	Unknown			FL resident	05/03/20
32,945	Palm Beach	27	Male	Unknown			FL resident	05/03/20
32,946	Palm Beach	51	Female	Unknown			FL resident	05/03/20
32,947	Palm Beach	55	Female	Unknown			FL resident	05/03/20
32,948	Palm Beach	81	Female	Unknown			FL resident	05/03/20
32,949	Palm Beach	43	Female	Unknown			FL resident	05/03/20
32,950	Palm Beach	17	Female	Unknown		Unknown	FL resident	05/03/20
32,951	Palm Beach	75	Male	Unknown			FL resident	05/03/20
32,952	Palm Beach	43	Female	Unknown			FL resident	05/03/20
32,953	Palm Beach	42	Female	Unknown			FL resident	05/03/20
32,954	Palm Beach	70	Male	Unknown			FL resident	05/03/20
32,955	Palm Beach	32	Male	No		No	FL resident	05/03/20
32,956	Palm Beach	19	Female	No		Yes	FL resident	05/03/20
32,957	Palm Beach	78	Male	Unknown		No	FL resident	05/03/20
32,958	Palm Beach	49	Female	No		Yes	FL resident	05/03/20
32,959	Palm Beach	49	Female	No		Yes	FL resident	05/03/20
32,960	Palm Beach	19	Female	No		No	FL resident	05/03/20
32,961	Palm Beach	26	Male	No		Yes	FL resident	05/03/20
32,962	Palm Beach	20	Female	No		Yes	FL resident	05/03/20
32,963	Palm Beach	18	Male	No		Yes	FL resident	05/03/20
32,964	Palm Beach	57	Male	Unknown			FL resident	05/03/20
32,965	Palm Beach	49	Male	Unknown			FL resident	05/03/20
32,966	Palm Beach	68	Male	Unknown			FL resident	05/03/20
32,967	Palm Beach	29	Male	Unknown			FL resident	05/03/20
32,968	Palm Beach	46	Male	Unknown			FL resident	05/03/20
32,969	Palm Beach	43	Female	Unknown			FL resident	05/03/20
32,970	Palm Beach	69	Female	No		No	FL resident	05/03/20
32,971	Palm Beach	32	Female	Unknown			FL resident	05/03/20
32,972	Palm Beach	37	Male	Unknown			FL resident	05/03/20
32,973	Palm Beach	42	Female	Unknown			FL resident	05/03/20

# Coronavirus: line list of cases

Data verified as of May 5, 2020 at 10 AM

Data in this report are provisional and subject to change.

Case	County	Age	Gender	Travel related	Travel detail	Contact with a confirmed case	Jurisdiction	Date case counted
32,974	Palm Beach	15	Female	Unknown		Unknown	FL resident	05/03/20
32,975	Palm Beach	21	Female	Unknown			FL resident	05/03/20
32,976	Palm Beach	53	Female	No		Unknown	FL resident	05/03/20
32,977	Palm Beach	17	Female	Unknown		Unknown	FL resident	05/03/20
32,978	Palm Beach	31	Male	No		Yes	FL resident	05/03/20
32,979	Palm Beach	48	Male	Unknown			FL resident	05/03/20
32,980	Palm Beach	86	Male	Unknown			FL resident	05/03/20
32,981	Palm Beach	28	Female	No		Yes	FL resident	05/03/20
32,982	Palm Beach	50	Female	Unknown		Unknown	FL resident	05/03/20
32,983	Palm Beach	52	Male	Unknown			FL resident	05/03/20
32,984	Palm Beach	21	Male	Unknown		Unknown	FL resident	05/03/20
32,985	Palm Beach	20	Female	Unknown			FL resident	05/03/20
32,986	Palm Beach	63	Female	Unknown			FL resident	05/03/20
32,987	Palm Beach	55	Male	Unknown			FL resident	05/03/20
32,988	Palm Beach	30	Male	Unknown			FL resident	05/03/20
32,989	Palm Beach	10	Female	Yes	BURKINA FASO	Yes	FL resident	05/03/20
32,990	Palm Beach	26	Male	Unknown			FL resident	05/03/20
32,991	Palm Beach	38	Female	No		Unknown	FL resident	05/03/20
32,992	Palm Beach	56	Female	Unknown			FL resident	05/03/20
32,993	Palm Beach	30	Female	No		Yes	FL resident	05/03/20
32,994	Palm Beach	54	Female	Unknown			FL resident	05/03/20
32,995	Palm Beach	61	Female	Unknown			FL resident	05/03/20
32,996	Palm Beach	56	Male	Unknown			FL resident	05/03/20
32,997	Palm Beach	44	Male	Unknown			FL resident	05/03/20
32,998	Palm Beach	46	Male	Unknown			FL resident	05/03/20
32,999	Palm Beach	69	Male	Unknown			FL resident	05/03/20
33,000	Palm Beach	26	Female	Unknown			FL resident	05/03/20
33,001	Palm Beach	29	Female	No		Yes	FL resident	05/03/20
33,002	Palm Beach	35	Male	Unknown			FL resident	05/03/20
33,003	Palm Beach	27	Female	Unknown			FL resident	05/03/20
33,004	Palm Beach	26	Female	Unknown			FL resident	05/03/20
33,005	Palm Beach	24	Female	Unknown			FL resident	05/03/20
33,006	Palm Beach	67	Male	Unknown			FL resident	05/03/20
33,007	Palm Beach	54	Male	Unknown			FL resident	05/03/20
33,008	Palm Beach	63	Male	Unknown			FL resident	05/03/20
33,009	Palm Beach	52	Female	Unknown			FL resident	05/03/20
33,010	Palm Beach	72	Male	Unknown			FL resident	05/03/20
33,011	Palm Beach	35	Male	Unknown		Unknown	FL resident	05/03/20
33,012	Palm Beach	53	Female	Unknown			FL resident	05/03/20
33,013	Palm Beach	20	Male	Unknown			FL resident	05/03/20
33,014	Palm Beach	26	Female	Unknown			FL resident	05/03/20
33,015	Palm Beach	54	Male	Unknown			FL resident	05/03/20
33,016	Palm Beach	62	Male	Unknown			FL resident	05/03/20
33,017	Palm Beach	52	Female	Unknown			FL resident	05/03/20
33,018	Palm Beach	60	Male	Unknown			FL resident	05/03/20
33,019	Palm Beach	36	Female	Unknown			FL resident	05/03/20
33,020	Palm Beach	45	Female	Unknown			FL resident	05/03/20
33,021	Palm Beach	18	Male	Unknown			FL resident	05/03/20
33,022	Palm Beach	40	Male	Unknown			FL resident	05/03/20
33,023	Palm Beach	55	Female	Unknown			FL resident	05/03/20
33,024	Palm Beach	58	Female	Unknown			FL resident	05/03/20
33,025	Palm Beach	35	Male	Unknown			FL resident	05/03/20
33,026	Palm Beach	56	Male	Unknown			FL resident	05/03/20
33,027	Palm Beach	41	Male	Unknown			FL resident	05/03/20
33,028	Palm Beach	61	Male	Unknown			FL resident	05/03/20
33,029	Palm Beach	51	Female	Unknown			FL resident	05/03/20
33,030	Palm Beach	42	Female	Unknown			FL resident	05/03/20
33,031	Palm Beach	33	Male	Unknown			FL resident	05/03/20
33,032	Palm Beach	70	Female	Unknown			FL resident	05/03/20
33,033	Palm Beach	77	Male	Unknown			FL resident	05/03/20
33,034	Palm Beach	79	Female	Unknown			FL resident	05/03/20
33,035	Palm Beach	63	Male	Unknown			FL resident	05/03/20

# Coronavirus: line list of cases

Data verified as of May 5, 2020 at 10 AM

Data in this report are provisional and subject to change.

Case	County	Age	Gender	Travel related	Travel detail	Contact with a confirmed case	Jurisdiction	Date case counted
33,036	Palm Beach	75	Male	Unknown			FL resident	05/03/20
33,037	Palm Beach	55	Female	Unknown			FL resident	05/03/20
33,038	Palm Beach	63	Female	Unknown			FL resident	05/03/20
33,039	Palm Beach	41	Male	Unknown			FL resident	05/03/20
33,040	Palm Beach	71	Female	Unknown			FL resident	05/03/20
33,041	Palm Beach	26	Female	Unknown			FL resident	05/03/20
33,042	Palm Beach	34	Female	Unknown			FL resident	05/03/20
33,043	Palm Beach	44	Male	Unknown			FL resident	05/03/20
33,044	Palm Beach	18	Female	Unknown		Unknown	FL resident	05/03/20
33,045	Palm Beach	57	Male	Unknown			FL resident	05/03/20
33,046	Palm Beach	40	Male	Unknown			FL resident	05/03/20
33,047	Palm Beach	83	Female	Unknown			FL resident	05/03/20
33,048	Palm Beach	60	Male	Unknown			FL resident	05/03/20
33,049	Palm Beach	31	Male	Unknown			FL resident	05/03/20
33,050	Palm Beach	68	Male	Unknown			FL resident	05/03/20
33,051	Palm Beach	66	Male	Unknown			FL resident	05/03/20
33,052	Palm Beach	29	Male	Unknown			FL resident	05/03/20
33,053	Palm Beach	37	Male	Unknown			FL resident	05/03/20
33,054	Palm Beach	69	Male	Unknown			FL resident	05/03/20
33,055	Palm Beach	25	Female	Unknown			FL resident	05/03/20
33,056	Palm Beach	29	Female	No		No	FL resident	05/03/20
33,057	Palm Beach	20	Male	Unknown			FL resident	05/03/20
33,058	Palm Beach	53	Female	Unknown			FL resident	05/03/20
33,059	Palm Beach	83	Female	Unknown			FL resident	05/03/20
33,060	Palm Beach	65	Male	Unknown			FL resident	05/03/20
33,061	Palm Beach	42	Female	No		No	FL resident	05/03/20
33,062	Palm Beach	32	Male	Unknown			FL resident	05/03/20
33,063	Palm Beach	52	Female	Unknown			FL resident	05/03/20
33,064	Palm Beach	6	Female	Unknown		Unknown	FL resident	05/03/20
33,065	Palm Beach	70	Female	No			FL resident	05/03/20
33,066	Palm Beach	20	Male	Unknown			FL resident	05/03/20
33,067	Palm Beach	33	Female	No		Yes	FL resident	05/03/20
33,068	Palm Beach	33	Male	Unknown			FL resident	05/03/20
33,069	Palm Beach	45	Male	Unknown			FL resident	05/03/20
33,070	Palm Beach	67	Female	No			FL resident	05/03/20
33,071	Palm Beach	54	Female	No			FL resident	05/03/20
33,072	Palm Beach	48	Female	Unknown			FL resident	05/03/20
33,073	Palm Beach	48	Male	No			FL resident	05/03/20
33,074	Palm Beach	29	Male	Unknown			FL resident	05/03/20
33,075	Palm Beach	24	Male	Unknown			FL resident	05/03/20
33,076	Palm Beach	78	Male	Unknown			FL resident	05/03/20
33,077	Palm Beach	73	Female	Unknown			FL resident	05/03/20
33,078	Palm Beach	35	Male	Unknown			FL resident	05/03/20
33,079	Palm Beach	46	Male	No		Yes	FL resident	05/03/20
33,080	Palm Beach	47	Male	No			FL resident	05/03/20
33,081	Palm Beach	0	Male	Unknown			FL resident	05/03/20
33,082	Palm Beach	80	Female	Unknown		Unknown	FL resident	05/03/20
33,083	Palm Beach	85	Female	Unknown			FL resident	05/03/20
33,084	Palm Beach	29	Male	No		Yes	FL resident	05/03/20
33,085	Palm Beach	29	Male	No		Unknown	FL resident	05/03/20
33,086	Palm Beach	29	Male	No		Unknown	FL resident	05/03/20
33,087	Palm Beach	28	Male	No			FL resident	05/03/20
33,088	Palm Beach	54	Female	Unknown			FL resident	05/03/20
33,089	Palm Beach	19	Male	No			FL resident	05/03/20
33,090	Palm Beach	35	Male	No		Unknown	FL resident	05/03/20
33,091	Palm Beach	22	Male	No			FL resident	05/03/20
33,092	Palm Beach	42	Male	No		Unknown	FL resident	05/03/20
33,093	Palm Beach	31	Male	Unknown		Yes	FL resident	05/03/20
33,094	Palm Beach	74	Male	Unknown			FL resident	05/03/20
33,095	Palm Beach	15	Female	No		Yes	FL resident	05/03/20
33,096	Palm Beach	71	Male	Unknown			FL resident	05/03/20
33,097	Palm Beach	83	Female	Unknown			FL resident	05/04/20

# Coronavirus: line list of cases

Data verified as of May 5, 2020 at 10 AM

Data in this report are provisional and subject to change.

Case	County	Age	Gender	Travel related	Travel detail	Contact with a confirmed case	Jurisdiction	Date case counted
33,098	Palm Beach	50	Female	Unknown		Unknown	FL resident	05/04/20
33,099	Palm Beach	36	Male	Unknown		Unknown	FL resident	05/04/20
33,100	Palm Beach	19	Female	Unknown		Unknown	FL resident	05/04/20
33,101	Palm Beach	27	Male	Unknown		Unknown	FL resident	05/04/20
33,102	Palm Beach	21	Male	No		Unknown	FL resident	05/04/20
33,103	Palm Beach	19	Male	No		Unknown	FL resident	05/04/20
33,104	Palm Beach	19	Male	Unknown		Unknown	FL resident	05/04/20
33,105	Palm Beach	20	Male	No		Unknown	FL resident	05/04/20
33,106	Palm Beach	41	Male	No		Unknown	FL resident	05/04/20
33,107	Palm Beach	39	Male	No		Unknown	FL resident	05/04/20
33,108	Palm Beach	37	Male	No			FL resident	05/04/20
33,109	Palm Beach	29	Male	No			FL resident	05/04/20
33,110	Palm Beach	23	Male	No		Unknown	FL resident	05/04/20
33,111	Palm Beach	19	Male	No		Unknown	FL resident	05/04/20
33,112	Palm Beach	21	Male	No		Unknown	FL resident	05/04/20
33,113	Palm Beach	52	Male	Unknown		Unknown	FL resident	05/04/20
33,114	Palm Beach	22	Male	No		Unknown	FL resident	05/04/20
33,115	Palm Beach	19	Female	Unknown		Unknown	FL resident	05/04/20
33,116	Palm Beach	78	Female	Unknown			FL resident	05/04/20
33,117	Palm Beach	29	Male	Unknown			FL resident	05/04/20
33,118	Palm Beach	47	Female	Unknown		Unknown	FL resident	05/04/20
33,119	Palm Beach	75	Male	No		Yes	FL resident	05/04/20
33,120	Palm Beach	12	Female	Unknown		Unknown	FL resident	05/04/20
33,121	Palm Beach	45	Male	Unknown		Unknown	FL resident	05/04/20
33,122	Palm Beach	69	Female	No		Unknown	FL resident	05/04/20
33,123	Palm Beach	74	Female	Unknown			FL resident	05/04/20
33,124	Palm Beach	70	Male	Unknown			FL resident	05/04/20
33,125	Palm Beach	39	Male	Unknown			FL resident	05/04/20
33,126	Palm Beach	92	Male	No		Unknown	FL resident	05/04/20
33,127	Palm Beach	49	Female	No		Unknown	FL resident	05/04/20
33,128	Palm Beach	85	Female	No		Unknown	FL resident	05/04/20
33,129	Palm Beach	94	Female	No		Unknown	FL resident	05/04/20
33,130	Palm Beach	92	Female	No		Unknown	FL resident	05/04/20
33,131	Palm Beach	88	Male	No		Unknown	FL resident	05/04/20
33,132	Palm Beach	31	Female	No		Yes	FL resident	05/04/20
33,133	Palm Beach	87	Female	No		Unknown	FL resident	05/04/20
33,134	Palm Beach	37	Male	No		Unknown	FL resident	05/04/20
33,135	Palm Beach	39	Male	Unknown			FL resident	05/04/20
33,136	Palm Beach	25	Female	Unknown			FL resident	05/04/20
33,137	Palm Beach	43	Male	Unknown			FL resident	05/04/20
33,138	Palm Beach	10	Female	Unknown			FL resident	05/04/20
33,139	Palm Beach	24	Male	Unknown			FL resident	05/04/20
33,140	Palm Beach	16	Female	Unknown			FL resident	05/04/20
33,141	Palm Beach	33	Female	Unknown			FL resident	05/04/20
33,142	Palm Beach	40	Male	Unknown			FL resident	05/04/20
33,143	Palm Beach	50	Female	Unknown			FL resident	05/04/20
33,144	Palm Beach	27	Female	Unknown			FL resident	05/04/20
33,145	Palm Beach	22	Male	Unknown			FL resident	05/04/20
33,146	Palm Beach	50	Male	Unknown			FL resident	05/04/20
33,147	Palm Beach	24	Female	Unknown			FL resident	05/04/20
33,148	Palm Beach	85	Female	Unknown			FL resident	05/04/20
33,149	Palm Beach	28	Male	Unknown			FL resident	05/04/20
33,150	Palm Beach	24	Female	Unknown			FL resident	05/04/20
33,151	Palm Beach	31	Female	Unknown			FL resident	05/04/20
33,152	Palm Beach	33	Female	Unknown			FL resident	05/04/20
33,153	Palm Beach	41	Male	Unknown			FL resident	05/04/20
33,154	Palm Beach	29	Male	Unknown			FL resident	05/04/20
33,155	Palm Beach	55	Female	Unknown			FL resident	05/04/20
33,156	Palm Beach	64	Male	Unknown			FL resident	05/04/20
33,157	Palm Beach	19	Male	Unknown			FL resident	05/04/20
33,158	Palm Beach	17	Female	Unknown			FL resident	05/04/20
33,159	Palm Beach	43	Female	Unknown			FL resident	05/04/20

# Coronavirus: line list of cases

Data verified as of May 5, 2020 at 10 AM

Data in this report are provisional and subject to change.

Case	County	Age	Gender	Travel related	Travel detail	Contact with a confirmed case	Jurisdiction	Date case counted
33,160	Palm Beach	26	Male	Unknown			FL resident	05/04/20
33,161	Palm Beach	70	Female	Unknown			FL resident	05/04/20
33,162	Palm Beach	33	Female	Unknown			FL resident	05/04/20
33,163	Palm Beach	63	Female	Unknown			FL resident	05/04/20
33,164	Palm Beach	24	Female	Unknown			FL resident	05/04/20
33,165	Palm Beach	27	Female	Unknown			FL resident	05/04/20
33,166	Palm Beach	27	Male	Unknown			FL resident	05/04/20
33,167	Palm Beach	44	Male	Unknown			FL resident	05/04/20
33,168	Palm Beach	60	Female	Unknown			FL resident	05/04/20
33,169	Palm Beach	47	Female	Unknown			FL resident	05/04/20
33,170	Palm Beach	6	Female	Unknown			FL resident	05/04/20
33,171	Palm Beach	53	Female	Unknown			FL resident	05/04/20
33,172	Palm Beach	33	Female	Unknown			FL resident	05/04/20
33,173	Palm Beach	21	Female	Unknown			FL resident	05/04/20
33,174	Palm Beach	95	Female	Unknown			FL resident	05/04/20
33,175	Palm Beach	63	Female	Unknown			FL resident	05/04/20
33,176	Palm Beach	38	Male	Unknown			FL resident	05/04/20
33,177	Palm Beach	65	Male	Unknown			FL resident	05/04/20
33,178	Palm Beach	68	Male	Unknown			FL resident	05/05/20
33,179	Palm Beach	30	Male	Unknown			FL resident	05/05/20
33,180	Palm Beach	13	Female	Unknown			FL resident	05/05/20
33,181	Palm Beach	36	Male	Unknown			FL resident	05/05/20
33,182	Palm Beach	65	Male	Unknown			FL resident	05/05/20
33,183	Palm Beach	55	Male	Unknown			FL resident	05/05/20
33,184	Palm Beach	5	Female	Unknown			FL resident	05/05/20
33,185	Palm Beach	33	Female	Unknown			FL resident	05/05/20
33,186	Palm Beach	40	Female	Unknown			FL resident	05/05/20
33,187	Palm Beach	35	Female	Unknown			FL resident	05/05/20
33,188	Palm Beach	57	Female	Unknown			FL resident	05/05/20
33,189	Palm Beach	22	Male	Unknown			FL resident	05/05/20
33,190	Palm Beach	58	Male	Unknown			FL resident	05/05/20
33,191	Palm Beach	64	Male	Unknown			FL resident	05/05/20
33,192	Palm Beach	81	Male	Unknown			FL resident	05/05/20
33,193	Palm Beach	59	Female	Unknown			FL resident	05/05/20
33,194	Palm Beach	74	Male	Yes	BELGIUM; FL	No	Non-FL resident	03/13/20
33,195	Palm Beach	73	Male	Yes	NY	Yes	Non-FL resident	03/18/20
33,196	Palm Beach	26	Female	Unknown		Yes	Non-FL resident	03/18/20
33,197	Palm Beach	78	Female	Unknown		Unknown	Non-FL resident	03/19/20
33,198	Palm Beach	73	Male	Yes	NJ	Unknown	Non-FL resident	03/19/20
33,199	Palm Beach	23	Female	Yes	FL; JAMAICA	No	Non-FL resident	03/20/20
33,200	Palm Beach	29	Male	Unknown		Yes	Non-FL resident	03/20/20
33,201	Palm Beach	20	Female	Unknown		Unknown	Non-FL resident	03/20/20
33,202	Palm Beach	65	Male	Yes	FL; MA	No	Non-FL resident	03/25/20
33,203	Palm Beach	41	Female	Yes	NY	No	Non-FL resident	03/25/20
33,204	Palm Beach	71	Male	Unknown		Unknown	Non-FL resident	03/26/20
33,205	Palm Beach	78	Female	Unknown		Unknown	Non-FL resident	03/26/20
33,206	Palm Beach	25	Male	Unknown		Unknown	Non-FL resident	03/27/20
33,207	Palm Beach	30	Male	Unknown		No	Non-FL resident	03/27/20
33,208	Palm Beach	80	Male	Unknown		No	Non-FL resident	03/27/20
33,209	Palm Beach	76	Female	No		No	Non-FL resident	03/28/20
33,210	Palm Beach	23	Male	Unknown		Unknown	Non-FL resident	03/29/20
33,211	Palm Beach	77	Male	Unknown		No	Non-FL resident	03/30/20
33,212	Palm Beach	83	Female	Unknown			Non-FL resident	03/30/20
33,213	Palm Beach	46	Male	Yes	LA	No	Non-FL resident	03/30/20
33,214	Palm Beach	48	Female	Unknown		No	Non-FL resident	03/30/20
33,215	Palm Beach	74	Female	Unknown			Non-FL resident	03/30/20
33,216	Palm Beach	67	Female	No		Yes	Non-FL resident	03/30/20
33,217	Palm Beach	71	Female	Unknown		Unknown	Non-FL resident	03/30/20
33,218	Palm Beach	28	Female	Unknown		Unknown	Non-FL resident	04/01/20
33,219	Palm Beach	79	Female	No		Yes	Non-FL resident	04/01/20
33,220	Palm Beach	84	Female	No		Unknown	Non-FL resident	04/02/20
33,221	Palm Beach	70	Male	No		Unknown	Non-FL resident	04/02/20

# Coronavirus: line list of cases

Data verified as of May 5, 2020 at 10 AM

Data in this report are provisional and subject to change.

Case	County	Age	Gender	Travel related	Travel detail	Contact with a confirmed case	Jurisdiction	Date case counted
33,222	Palm Beach	65	Male	Unknown		Unknown	Non-FL resident	04/02/20
33,223	Palm Beach	72	Female	Unknown		Unknown	Non-FL resident	04/02/20
33,224	Palm Beach	21	Male	Unknown		No	Non-FL resident	04/02/20
33,225	Palm Beach	78	Male	Unknown		No	Non-FL resident	04/02/20
33,226	Palm Beach	72	Male	Unknown		Yes	Non-FL resident	04/02/20
33,227	Palm Beach	70	Female	Unknown			Non-FL resident	04/03/20
33,228	Palm Beach	78	Male	Unknown		No	Non-FL resident	04/04/20
33,229	Palm Beach	58	Female	Yes	NY	Unknown	Non-FL resident	04/05/20
33,230	Palm Beach	68	Male	Yes	FL; NJ	Unknown	Non-FL resident	04/06/20
33,231	Palm Beach	96	Female	Yes	FL; MI	Unknown	Non-FL resident	04/07/20
33,232	Palm Beach	24	Male	Unknown		Unknown	Non-FL resident	04/07/20
33,233	Palm Beach	67	Male	Unknown		Unknown	Non-FL resident	04/08/20
33,234	Palm Beach	82	Male	Unknown		Yes	Non-FL resident	04/08/20
33,235	Palm Beach	86	Male	Unknown		Unknown	Non-FL resident	04/08/20
33,236	Palm Beach	89	Female	Unknown			Non-FL resident	04/09/20
33,237	Palm Beach	80	Male	Unknown		Unknown	Non-FL resident	04/09/20
33,238	Palm Beach	78	Male	Yes	NY	Unknown	Non-FL resident	04/09/20
33,239	Palm Beach	78	Male	Unknown		Unknown	Non-FL resident	04/09/20
33,240	Palm Beach	78	Female	Unknown			Non-FL resident	04/11/20
33,241	Palm Beach	67	Female	Unknown			Non-FL resident	04/11/20
33,242	Palm Beach	84	Male	Unknown		Unknown	Non-FL resident	04/11/20
33,243	Palm Beach	58	Female	Unknown		Unknown	Non-FL resident	04/11/20
33,244	Palm Beach	57	Male	Unknown		Unknown	Non-FL resident	04/11/20
33,245	Palm Beach	61	Male	Yes	FL; NJ	Yes	Non-FL resident	04/13/20
33,246	Palm Beach	37	Male	Unknown		Unknown	Non-FL resident	04/13/20
33,247	Palm Beach	72	Female	Yes	NY	Unknown	Non-FL resident	04/15/20
33,248	Palm Beach	66	Male	Yes	FL; NJ	Unknown	Non-FL resident	04/16/20
33,249	Palm Beach	49	Male	Unknown		Yes	Non-FL resident	04/21/20
33,250	Palm Beach	92	Male	No		Unknown	Non-FL resident	04/24/20
33,251	Palm Beach		Male	Unknown			Non-FL resident	04/25/20
33,252	Palm Beach	42	Male	Unknown		Unknown	Non-FL resident	04/28/20
33,253	Palm Beach	81	Male	Unknown			Non-FL resident	05/01/20
33,254	Palm Beach	38	Male	Unknown			Non-FL resident	05/03/20
33,255	Palm Beach	71	Female	Yes	JAPAN	Yes	Not diagnosed/isolated	03/04/20
33,256	Palm Beach	62	Female	Yes	CA	Unknown	Not diagnosed/isolated	03/26/20
33,257	Pasco	46	Male	No		Yes	FL resident	03/11/20
33,258	Pasco	67	Male	Yes	FL; NY	Yes	FL resident	03/14/20
33,259	Pasco	64	Female	Yes	FL; NY	Yes	FL resident	03/18/20
33,260	Pasco	67	Female	No		Yes	FL resident	03/19/20
33,261	Pasco	67	Male	Yes	CA	Unknown	FL resident	03/19/20
33,262	Pasco	46	Male	No		Yes	FL resident	03/20/20
33,263	Pasco	69	Male	Yes	FRANCE; PORTUGAL; SWITZERLAND	Unknown	FL resident	03/20/20
33,264	Pasco	41	Female	No		No	FL resident	03/22/20
33,265	Pasco	50	Male	Yes	MEXICO	Yes	FL resident	03/22/20
33,266	Pasco	71	Female	Yes	VA	Yes	FL resident	03/22/20
33,267	Pasco	44	Male	Yes	TX	No	FL resident	03/22/20
33,268	Pasco	48	Male	No		No	FL resident	03/22/20
33,269	Pasco	32	Female	No		No	FL resident	03/23/20
33,270	Pasco	68	Female	Yes	FRANCE; PORTUGAL; SWITZERLAND	Unknown	FL resident	03/24/20
33,271	Pasco	32	Female	Yes	UT	Unknown	FL resident	03/24/20
33,272	Pasco	33	Male	Yes	UNITED KINGDOM	Yes	FL resident	03/24/20
33,273	Pasco	57	Female	Yes	NJ	Unknown	FL resident	03/25/20
33,274	Pasco	21	Male	Yes	NY	Yes	FL resident	03/25/20
33,275	Pasco	46	Male	Yes	SPAIN	Yes	FL resident	03/26/20
33,276	Pasco	21	Female	No		No	FL resident	03/26/20
33,277	Pasco	39	Female	Yes	NY	Yes	FL resident	03/26/20
33,278	Pasco	64	Female	Yes	EGYPT	Yes	FL resident	03/27/20
33,279	Pasco	28	Female	No		Yes	FL resident	03/27/20
33,280	Pasco	54	Male	No		Yes	FL resident	03/27/20
33,281	Pasco	37	Female	No		Yes	FL resident	03/28/20

# Coronavirus: line list of cases

Data verified as of May 5, 2020 at 10 AM

Data in this report are provisional and subject to change.

Case	County	Age	Gender	Travel related	Travel detail	Contact with a confirmed case	Jurisdiction	Date case counted
33,282	Pasco	42	Female	No		Yes	FL resident	03/28/20
33,283	Pasco	45	Male	Yes	BAHAMAS	Yes	FL resident	03/28/20
33,284	Pasco	63	Female	No		Yes	FL resident	03/28/20
33,285	Pasco	49	Male	No		Yes	FL resident	03/28/20
33,286	Pasco	18	Female	No		Yes	FL resident	03/28/20
33,287	Pasco	53	Female	No		Yes	FL resident	03/28/20
33,288	Pasco	55	Female	Yes	FL; PERU	Yes	FL resident	03/28/20
33,289	Pasco	34	Male	Yes	NY	Yes	FL resident	03/28/20
33,290	Pasco	39	Female	Yes	BAHAMAS	Yes	FL resident	03/30/20
33,291	Pasco	18	Male	Yes	BAHAMAS	Yes	FL resident	03/30/20
33,292	Pasco	69	Male	Yes	NJ	Yes	FL resident	03/30/20
33,293	Pasco	75	Female	Yes	UNITED KINGDOM	Yes	FL resident	03/30/20
33,294	Pasco	24	Female	Yes	UNITED KINGDOM	No	FL resident	03/30/20
33,295	Pasco	17	Female	Yes	BAHAMAS	Yes	FL resident	03/31/20
33,296	Pasco	38	Male	No		Yes	FL resident	03/31/20
33,297	Pasco	51	Female	Yes	CA; FL	No	FL resident	03/31/20
33,298	Pasco	50	Male	No		No	FL resident	04/01/20
33,299	Pasco	46	Female	No		No	FL resident	04/01/20
33,300	Pasco	58	Male	No		No	FL resident	04/01/20
33,301	Pasco	68	Male	No		Unknown	FL resident	04/01/20
33,302	Pasco	59	Female	Unknown		Unknown	FL resident	04/01/20
33,303	Pasco	41	Female	No		Yes	FL resident	04/01/20
33,304	Pasco	31	Male	No		Yes	FL resident	04/01/20
33,305	Pasco	35	Female	No		No	FL resident	04/01/20
33,306	Pasco	65	Female	Yes	FL; NY	Unknown	FL resident	04/01/20
33,307	Pasco	82	Male	Yes	UNITED KINGDOM	Yes	FL resident	04/01/20
33,308	Pasco	28	Male	No		Yes	FL resident	04/01/20
33,309	Pasco	73	Male	No		Yes	FL resident	04/01/20
33,310	Pasco	32	Male	No		No	FL resident	04/01/20
33,311	Pasco	50	Female	Yes	CA	Unknown	FL resident	04/01/20
33,312	Pasco	38	Male	Yes	GA	No	FL resident	04/02/20
33,313	Pasco	35	Male	Unknown		Yes	FL resident	04/02/20
33,314	Pasco	61	Female	No		Yes	FL resident	04/02/20
33,315	Pasco	63	Male	No		Yes	FL resident	04/02/20
33,316	Pasco	42	Female	Yes	BAHAMAS; FL	Unknown	FL resident	04/02/20
33,317	Pasco	32	Male	No		Unknown	FL resident	04/02/20
33,318	Pasco	22	Female	No		Unknown	FL resident	04/02/20
33,319	Pasco	40	Male	Yes	NY	Yes	FL resident	04/02/20
33,320	Pasco	41	Female	Yes	FL; NV	Yes	FL resident	04/02/20
33,321	Pasco	50	Male	Yes	NY	Unknown	FL resident	04/02/20
33,322	Pasco	71	Female	No		No	FL resident	04/02/20
33,323	Pasco	38	Female	No		Yes	FL resident	04/02/20
33,324	Pasco	60	Male	No		Yes	FL resident	04/03/20
33,325	Pasco	44	Male	Yes	UNITED KINGDOM	Yes	FL resident	04/03/20
33,326	Pasco	53	Female	No		Yes	FL resident	04/03/20
33,327	Pasco	27	Female	Yes	FL; NY	Yes	FL resident	04/03/20
33,328	Pasco	55	Male	No		No	FL resident	04/03/20
33,329	Pasco	61	Female	Yes	NY	No	FL resident	04/03/20
33,330	Pasco	67	Male	No		Unknown	FL resident	04/03/20
33,331	Pasco	47	Male	No		No	FL resident	04/03/20
33,332	Pasco	55	Female	No		Yes	FL resident	04/03/20
33,333	Pasco	55	Female	No		Yes	FL resident	04/03/20
33,334	Pasco	40	Male	Yes	UNITED KINGDOM	Unknown	FL resident	04/03/20
33,335	Pasco	41	Male	No		Yes	FL resident	04/03/20
33,336	Pasco	6	Male	No		Yes	FL resident	04/03/20
33,337	Pasco	1	Female	No		Yes	FL resident	04/03/20
33,338	Pasco	58	Male	No		Yes	FL resident	04/03/20
33,339	Pasco	52	Female	No		No	FL resident	04/04/20
33,340	Pasco	40	Male	No		No	FL resident	04/04/20
33,341	Pasco	39	Male	No		Yes	FL resident	04/04/20
33,342	Pasco	21	Male	No		No	FL resident	04/04/20
33,343	Pasco	70	Female	Yes	CO; MD	Unknown	FL resident	04/04/20

# Coronavirus: line list of cases

Data verified as of May 5, 2020 at 10 AM

Data in this report are provisional and subject to change.

Case	County	Age	Gender	Travel related	Travel detail	Contact with a confirmed case	Jurisdiction	Date case counted
33,344	Pasco	40	Male	No		Yes	FL resident	04/04/20
33,345	Pasco	56	Male	No		Yes	FL resident	04/05/20
33,346	Pasco	31	Female	No		Yes	FL resident	04/05/20
33,347	Pasco	72	Male	Unknown		No	FL resident	04/05/20
33,348	Pasco	53	Female	No		Yes	FL resident	04/05/20
33,349	Pasco	52	Female	No		Unknown	FL resident	04/05/20
33,350	Pasco	35	Male	No		Yes	FL resident	04/05/20
33,351	Pasco	28	Female	No		Unknown	FL resident	04/05/20
33,352	Pasco	67	Female	No		Unknown	FL resident	04/05/20
33,353	Pasco	21	Male	Yes	NY	Unknown	FL resident	04/05/20
33,354	Pasco	44	Male	No		Yes	FL resident	04/05/20
33,355	Pasco	21	Male	No		Yes	FL resident	04/05/20
33,356	Pasco	54	Male	No		Yes	FL resident	04/06/20
33,357	Pasco	59	Female	Yes	FL; INDIA	No	FL resident	04/06/20
33,358	Pasco	36	Female	No		Yes	FL resident	04/06/20
33,359	Pasco	30	Female	No		Yes	FL resident	04/06/20
33,360	Pasco	60	Male	Yes	FL; MN	No	FL resident	04/06/20
33,361	Pasco	31	Female	Yes	PUERTO RICO	Yes	FL resident	04/06/20
33,362	Pasco	40	Female	No		Yes	FL resident	04/06/20
33,363	Pasco	70	Female	No		Unknown	FL resident	04/06/20
33,364	Pasco	44	Male	No		No	FL resident	04/06/20
33,365	Pasco	23	Male	No		Yes	FL resident	04/06/20
33,366	Pasco	53	Female	No		No	FL resident	04/07/20
33,367	Pasco	54	Male	No		Yes	FL resident	04/07/20
33,368	Pasco	52	Male	No		Yes	FL resident	04/07/20
33,369	Pasco	41	Female	No		Yes	FL resident	04/07/20
33,370	Pasco	25	Female	No		Yes	FL resident	04/07/20
33,371	Pasco	51	Male	No		Yes	FL resident	04/07/20
33,372	Pasco	23	Male	No		Yes	FL resident	04/07/20
33,373	Pasco	48	Male	No		No	FL resident	04/07/20
33,374	Pasco	64	Male	Yes	FL; SOUTH AMERICA	Yes	FL resident	04/07/20
33,375	Pasco	41	Female	No		Yes	FL resident	04/07/20
33,376	Pasco	36	Male	Yes	NJ	Yes	FL resident	04/07/20
33,377	Pasco	57	Female	Yes	NIGERIA	Yes	FL resident	04/08/20
33,378	Pasco	61	Male	No		Yes	FL resident	04/08/20
33,379	Pasco	29	Female	No		Yes	FL resident	04/08/20
33,380	Pasco	62	Male	No		Yes	FL resident	04/08/20
33,381	Pasco	61	Male	No		Yes	FL resident	04/08/20
33,382	Pasco	72	Male	No		No	FL resident	04/09/20
33,383	Pasco	53	Male	No		Yes	FL resident	04/09/20
33,384	Pasco	44	Male	Yes	NY	Yes	FL resident	04/09/20
33,385	Pasco	51	Male	No		Yes	FL resident	04/09/20
33,386	Pasco	33	Female	No		No	FL resident	04/09/20
33,387	Pasco	69	Female	No		No	FL resident	04/09/20
33,388	Pasco	17	Male	No		Yes	FL resident	04/09/20
33,389	Pasco	58	Male	Unknown		Unknown	FL resident	04/09/20
33,390	Pasco	58	Female	No		Yes	FL resident	04/09/20
33,391	Pasco	36	Female	No		Yes	FL resident	04/09/20
33,392	Pasco	75	Female	Yes	FL; TN	No	FL resident	04/10/20
33,393	Pasco	45	Female	No		Yes	FL resident	04/10/20
33,394	Pasco	52	Male	No		No	FL resident	04/10/20
33,395	Pasco	25	Female	No		No	FL resident	04/10/20
33,396	Pasco	82	Female	No		No	FL resident	04/10/20
33,397	Pasco	94	Male	No		Unknown	FL resident	04/10/20
33,398	Pasco	16	Female	No		Yes	FL resident	04/11/20
33,399	Pasco	42	Female	No		Yes	FL resident	04/11/20
33,400	Pasco	22	Female	Yes	FL; GA; VA	Yes	FL resident	04/11/20
33,401	Pasco	43	Female	No		Unknown	FL resident	04/11/20
33,402	Pasco	40	Female	Yes	CUBA; FL	Yes	FL resident	04/11/20
33,403	Pasco	58	Female	No		Yes	FL resident	04/11/20
33,404	Pasco	70	Male	Yes	U.S. VIRGIN ISLANDS	Yes	FL resident	04/11/20
33,405	Pasco	26	Male	No		Yes	FL resident	04/11/20

# Coronavirus: line list of cases

Data verified as of May 5, 2020 at 10 AM

Data in this report are provisional and subject to change.

Case	County	Age	Gender	Travel related	Travel detail	Contact with a confirmed case	Jurisdiction	Date case counted
33,406	Pasco	53	Male	No		No	FL resident	04/12/20
33,407	Pasco	46	Female	No		Unknown	FL resident	04/12/20
33,408	Pasco	49	Female	No		Yes	FL resident	04/12/20
33,409	Pasco	38	Male	Unknown		Yes	FL resident	04/12/20
33,410	Pasco	58	Female	No		Yes	FL resident	04/12/20
33,411	Pasco	87	Female	No		Yes	FL resident	04/12/20
33,412	Pasco	48	Male	No		Yes	FL resident	04/12/20
33,413	Pasco	55	Female	No		Yes	FL resident	04/12/20
33,414	Pasco	68	Male	No		Yes	FL resident	04/12/20
33,415	Pasco	67	Female	Yes	FL; SOUTH AMERICA	Yes	FL resident	04/12/20
33,416	Pasco	38	Female	No		Yes	FL resident	04/13/20
33,417	Pasco	44	Female	Unknown		Yes	FL resident	04/13/20
33,418	Pasco	25	Male	No		Yes	FL resident	04/13/20
33,419	Pasco	76	Male	No		Unknown	FL resident	04/13/20
33,420	Pasco	66	Female	No		Yes	FL resident	04/13/20
33,421	Pasco	69	Male	No		Yes	FL resident	04/13/20
33,422	Pasco	49	Male	No		Yes	FL resident	04/13/20
33,423	Pasco	42	Male	Yes	BAHAMAS	Yes	FL resident	04/14/20
33,424	Pasco	69	Female	No		No	FL resident	04/14/20
33,425	Pasco	38	Male	No		Yes	FL resident	04/14/20
33,426	Pasco	40	Female	No		Yes	FL resident	04/14/20
33,427	Pasco	66	Male	No		Yes	FL resident	04/14/20
33,428	Pasco	73	Male	No		Unknown	FL resident	04/14/20
33,429	Pasco	35	Female	No		No	FL resident	04/15/20
33,430	Pasco	58	Female	No		Yes	FL resident	04/15/20
33,431	Pasco	53	Male	No		Unknown	FL resident	04/15/20
33,432	Pasco	41	Female	No		Unknown	FL resident	04/15/20
33,433	Pasco	22	Female	No		Yes	FL resident	04/15/20
33,434	Pasco	36	Male	No		Yes	FL resident	04/15/20
33,435	Pasco	40	Male	No		Yes	FL resident	04/15/20
33,436	Pasco	48	Male	No		Yes	FL resident	04/15/20
33,437	Pasco	49	Male	No		No	FL resident	04/15/20
33,438	Pasco	61	Female	Yes	FL; NC	Yes	FL resident	04/16/20
33,439	Pasco	72	Male	Yes	FL; NJ	Unknown	FL resident	04/16/20
33,440	Pasco	25	Male	No		No	FL resident	04/16/20
33,441	Pasco	28	Female	No		Yes	FL resident	04/16/20
33,442	Pasco	26	Male	No		No	FL resident	04/16/20
33,443	Pasco	42	Female	No		Yes	FL resident	04/17/20
33,444	Pasco	72	Female	No		No	FL resident	04/17/20
33,445	Pasco	44	Female	No		Yes	FL resident	04/17/20
33,446	Pasco	64	Male	Yes	OH	No	FL resident	04/18/20
33,447	Pasco	51	Female	No		Yes	FL resident	04/18/20
33,448	Pasco	85	Male	No		Yes	FL resident	04/18/20
33,449	Pasco	92	Female	No		Yes	FL resident	04/18/20
33,450	Pasco	21	Female	No		Unknown	FL resident	04/18/20
33,451	Pasco	11	Male	No		Yes	FL resident	04/19/20
33,452	Pasco	5	Female	No		Yes	FL resident	04/19/20
33,453	Pasco	25	Female	No		Yes	FL resident	04/19/20
33,454	Pasco	4	Female	No		No	FL resident	04/20/20
33,455	Pasco	23	Female	No		Yes	FL resident	04/20/20
33,456	Pasco	70	Female	No		Yes	FL resident	04/20/20
33,457	Pasco	71	Male	No		Yes	FL resident	04/20/20
33,458	Pasco	51	Female	No		Yes	FL resident	04/20/20
33,459	Pasco	74	Female	No		Yes	FL resident	04/21/20
33,460	Pasco	54	Female	No		No	FL resident	04/21/20
33,461	Pasco	29	Female	No		Yes	FL resident	04/21/20
33,462	Pasco	47	Female	No		Yes	FL resident	04/21/20
33,463	Pasco	72	Female	No		Yes	FL resident	04/21/20
33,464	Pasco	82	Male	No		Yes	FL resident	04/21/20
33,465	Pasco	64	Female	No		Yes	FL resident	04/21/20
33,466	Pasco	80	Male	No		Yes	FL resident	04/21/20
33,467	Pasco	40	Male	No		Yes	FL resident	04/22/20

# Coronavirus: line list of cases

Data verified as of May 5, 2020 at 10 AM

Data in this report are provisional and subject to change.

Case	County	Age	Gender	Travel related	Travel detail	Contact with a confirmed case	Jurisdiction	Date case counted
33,468	Pasco	61	Male	No		Unknown	FL resident	04/22/20
33,469	Pasco	85	Male	No		Unknown	FL resident	04/22/20
33,470	Pasco	20	Female	No		Yes	FL resident	04/23/20
33,471	Pasco	73	Female	No		Yes	FL resident	04/23/20
33,472	Pasco	2	Male	No		Unknown	FL resident	04/24/20
33,473	Pasco	21	Male	No		Yes	FL resident	04/24/20
33,474	Pasco	47	Male	No		Yes	FL resident	04/24/20
33,475	Pasco	12	Male	No		Yes	FL resident	04/24/20
33,476	Pasco	14	Female	No		Yes	FL resident	04/24/20
33,477	Pasco	40	Female	No		No	FL resident	04/24/20
33,478	Pasco	80	Female	No		Yes	FL resident	04/24/20
33,479	Pasco	79	Female	No		Yes	FL resident	04/24/20
33,480	Pasco	79	Female	No		Yes	FL resident	04/25/20
33,481	Pasco	45	Female	Yes	AL	Yes	FL resident	04/26/20
33,482	Pasco	4	Male	No		No	FL resident	04/26/20
33,483	Pasco	57	Female	Yes	FL; NC	No	FL resident	04/27/20
33,484	Pasco	7	Female	Yes	AZ	Yes	FL resident	04/27/20
33,485	Pasco	28	Female	Yes	AZ	Yes	FL resident	04/27/20
33,486	Pasco	1	Male	No		Unknown	FL resident	04/27/20
33,487	Pasco	20	Male	No		Unknown	FL resident	04/27/20
33,488	Pasco	49	Female	No		Unknown	FL resident	04/28/20
33,489	Pasco	49	Female	No		Yes	FL resident	04/28/20
33,490	Pasco	23	Female	No		Yes	FL resident	04/29/20
33,491	Pasco	56	Female	Yes	MD	No	FL resident	04/29/20
33,492	Pasco	36	Female	No		Unknown	FL resident	04/29/20
33,493	Pasco	87	Male	No		Unknown	FL resident	04/29/20
33,494	Pasco	91	Male	No		Unknown	FL resident	04/29/20
33,495	Pasco	92	Male	No		Unknown	FL resident	04/29/20
33,496	Pasco	53	Male	No		Unknown	FL resident	04/29/20
33,497	Pasco	86	Male	No		Unknown	FL resident	04/29/20
33,498	Pasco	33	Female	No		Unknown	FL resident	04/29/20
33,499	Pasco	79	Male	No		Unknown	FL resident	04/30/20
33,500	Pasco	79	Female	No		No	FL resident	04/30/20
33,501	Pasco	46	Female	No		Yes	FL resident	04/30/20
33,502	Pasco	60	Female	No		Yes	FL resident	04/30/20
33,503	Pasco	53	Male	Unknown		Unknown	FL resident	04/30/20
33,504	Pasco	31	Female	No		Yes	FL resident	05/01/20
33,505	Pasco	69	Female	No		Yes	FL resident	05/01/20
33,506	Pasco	52	Female	No		Unknown	FL resident	05/01/20
33,507	Pasco	29	Female	No		No	FL resident	05/01/20
33,508	Pasco	50	Male	No		Yes	FL resident	05/01/20
33,509	Pasco	51	Female	No		Unknown	FL resident	05/01/20
33,510	Pasco	39	Female	No		Unknown	FL resident	05/01/20
33,511	Pasco	41	Female	No		Unknown	FL resident	05/01/20
33,512	Pasco	22	Female	No		Unknown	FL resident	05/01/20
33,513	Pasco	63	Female	No		Unknown	FL resident	05/01/20
33,514	Pasco	58	Female	No		No	FL resident	05/01/20
33,515	Pasco	52	Female	No		No	FL resident	05/01/20
33,516	Pasco	32	Female	No		Unknown	FL resident	05/01/20
33,517	Pasco	58	Female	No		Unknown	FL resident	05/01/20
33,518	Pasco	42	Male	No		Unknown	FL resident	05/01/20
33,519	Pasco	20	Female	No		Yes	FL resident	05/01/20
33,520	Pasco	88	Female	No		Yes	FL resident	05/01/20
33,521	Pasco	83	Male	No		Yes	FL resident	05/01/20
33,522	Pasco	85	Female	No		Yes	FL resident	05/01/20
33,523	Pasco	38	Female	No		Yes	FL resident	05/01/20
33,524	Pasco	52	Male	No		Yes	FL resident	05/02/20
33,525	Pasco	49	Female	No		Yes	FL resident	05/02/20
33,526	Pasco	27	Male	No		No	FL resident	05/03/20
33,527	Pasco	48	Male	No		No	FL resident	05/03/20
33,528	Pasco	53	Male	No		Yes	FL resident	05/03/20
33,529	Pasco	37	Male	No			FL resident	05/03/20

# Coronavirus: line list of cases

Data verified as of May 5, 2020 at 10 AM

Data in this report are provisional and subject to change.

Case	County	Age	Gender	Travel related	Travel detail	Contact with a confirmed case	Jurisdiction	Date case counted
33,530	Pasco	36	Male	No		No	FL resident	05/03/20
33,531	Pasco	27	Male	No		No	FL resident	05/04/20
33,532	Pasco	34	Female	No		Unknown	FL resident	05/04/20
33,533	Pasco	73	Female	Yes	SPAIN	Yes	Non-FL resident	03/20/20
33,534	Pasco	37	Female	Yes	UNKNOWN COUNTRY	Unknown	Non-FL resident	04/01/20
33,535	Pasco	56	Male	Yes	FL; NY	Unknown	Non-FL resident	04/03/20
33,536	Pasco	69	Male	No		Yes	Non-FL resident	04/04/20
33,537	Pasco	46	Female	Yes	FL; NY	Yes	Non-FL resident	04/09/20
33,538	Pasco	47	Male	Yes	NY	Unknown	Non-FL resident	04/10/20
33,539	Pasco	66	Male	Yes	NY	Yes	Non-FL resident	04/10/20
33,540	Pasco	43	Female	Unknown			Non-FL resident	05/01/20
33,541	Pinellas	67	Male	Yes	EGYPT	Yes	FL resident	03/11/20
33,542	Pinellas	55	Male	Yes	EGYPT	Yes	FL resident	03/11/20
33,543	Pinellas	58	Male	No		Yes	FL resident	03/16/20
33,544	Pinellas	58	Male	Yes	CO	Yes	FL resident	03/16/20
33,545	Pinellas	30	Male	Yes	FL; MEXICO	No	FL resident	03/17/20
33,546	Pinellas	66	Female	Yes	ISRAEL	Yes	FL resident	03/18/20
33,547	Pinellas	52	Male	Yes	BULGARIA; GERMANY; UT	Yes	FL resident	03/18/20
33,548	Pinellas	32	Male	No		Yes	FL resident	03/18/20
33,549	Pinellas	23	Male	Yes	LA	No	FL resident	03/18/20
33,550	Pinellas	61	Female	Yes	NY	Yes	FL resident	03/18/20
33,551	Pinellas	54	Female	Yes	NY	Yes	FL resident	03/18/20
33,552	Pinellas	59	Male	No		No	FL resident	03/18/20
33,553	Pinellas	63	Female	Yes	FL; NY	Yes	FL resident	03/19/20
33,554	Pinellas	24	Female	Yes	SPAIN	Yes	FL resident	03/19/20
33,555	Pinellas	24	Male	Yes	NY	No	FL resident	03/19/20
33,556	Pinellas	62	Female	Yes	ID	No	FL resident	03/19/20
33,557	Pinellas	70	Female	Yes	BELIZE; HONDURAS; MEXICO	Yes	FL resident	03/20/20
33,558	Pinellas	68	Male	Yes	BELIZE; HONDURAS; MEXICO	Yes	FL resident	03/20/20
33,559	Pinellas	29	Male	Yes	NY	Yes	FL resident	03/20/20
33,560	Pinellas	58	Male	Yes	ISRAEL	Yes	FL resident	03/20/20
33,561	Pinellas	62	Male	No		Yes	FL resident	03/21/20
33,562	Pinellas	67	Male	Yes	FL; VA; WA	No	FL resident	03/21/20
33,563	Pinellas	60	Male	No		No	FL resident	03/21/20
33,564	Pinellas	72	Male	No		No	FL resident	03/21/20
33,565	Pinellas	29	Female	Yes	SPAIN	Yes	FL resident	03/21/20
33,566	Pinellas	67	Male	No		No	FL resident	03/21/20
33,567	Pinellas	53	Male	Yes	GA	No	FL resident	03/22/20
33,568	Pinellas	70	Male	Yes	ISRAEL	Yes	FL resident	03/22/20
33,569	Pinellas	52	Male	Yes	ISRAEL	Yes	FL resident	03/22/20
33,570	Pinellas	53	Female	Yes	MA	No	FL resident	03/22/20
33,571	Pinellas	26	Male	Yes	BAHAMAS; FL	No	FL resident	03/22/20
33,572	Pinellas	66	Female	Yes	FL; NV	No	FL resident	03/22/20
33,573	Pinellas	75	Male	Yes	ISRAEL; OH	Yes	FL resident	03/22/20
33,574	Pinellas	71	Female	Yes	ISRAEL; OH	Yes	FL resident	03/22/20
33,575	Pinellas	37	Male	No		No	FL resident	03/22/20
33,576	Pinellas	69	Female	No		Yes	FL resident	03/23/20
33,577	Pinellas	69	Female	Yes	MEXICO	No	FL resident	03/23/20
33,578	Pinellas	83	Female	No		Yes	FL resident	03/23/20
33,579	Pinellas	58	Male	No		No	FL resident	03/23/20
33,580	Pinellas	42	Male	Yes	BAHAMAS; CARIBBEAN; ST. KITTS AND NEVIS	No	FL resident	03/24/20
33,581	Pinellas	51	Female	Yes	FL; NJ	Yes	FL resident	03/24/20
33,582	Pinellas	82	Male	No		No	FL resident	03/24/20
33,583	Pinellas	65	Male	Yes	FL; INDIA	Yes	FL resident	03/24/20
33,584	Pinellas	61	Male	No		Yes	FL resident	03/25/20
33,585	Pinellas	71	Male	No		No	FL resident	03/25/20
33,586	Pinellas	52	Female	Yes	FL; MI; NC	No	FL resident	03/25/20
33,587	Pinellas	65	Male	Yes	NY	No	FL resident	03/25/20
33,588	Pinellas	50	Male	No		No	FL resident	03/25/20
33,589	Pinellas	67	Male	No		Yes	FL resident	03/25/20
33,590	Pinellas	63	Female	Yes	FL; JAPAN	No	FL resident	03/25/20

# Coronavirus: line list of cases

Data verified as of May 5, 2020 at 10 AM

Data in this report are provisional and subject to change.

Case	County	Age	Gender	Travel related	Travel detail	Contact with a confirmed case	Jurisdiction	Date case counted
33,591	Pinellas	32	Male	Yes	FL; ST. MAARTEN	No	FL resident	03/25/20
33,592	Pinellas	53	Male	No		Yes	FL resident	03/26/20
33,593	Pinellas	54	Male	Yes	NJ	No	FL resident	03/26/20
33,594	Pinellas	64	Male	No		Yes	FL resident	03/26/20
33,595	Pinellas	64	Female	No		Yes	FL resident	03/26/20
33,596	Pinellas	35	Female	No		Yes	FL resident	03/26/20
33,597	Pinellas	55	Female	No		No	FL resident	03/26/20
33,598	Pinellas	49	Male	Yes	IRELAND	No	FL resident	03/26/20
33,599	Pinellas	70	Male	Yes	NJ	No	FL resident	03/26/20
33,600	Pinellas	28	Female	No		No	FL resident	03/26/20
33,601	Pinellas	82	Male	Yes	FL; OH	Yes	FL resident	03/26/20
33,602	Pinellas	78	Female	Yes	DC; FL	Yes	FL resident	03/26/20
33,603	Pinellas	71	Male	No		Yes	FL resident	03/26/20
33,604	Pinellas	76	Female	No		Yes	FL resident	03/26/20
33,605	Pinellas	42	Male	No		Yes	FL resident	03/26/20
33,606	Pinellas	61	Male	No		No	FL resident	03/27/20
33,607	Pinellas	77	Male	Yes	COLOMBIA	No	FL resident	03/27/20
33,608	Pinellas	75	Male	Yes	NY	No	FL resident	03/27/20
33,609	Pinellas	43	Male	Yes	IL	Yes	FL resident	03/27/20
33,610	Pinellas	18	Male	Yes	UNITED KINGDOM	No	FL resident	03/27/20
33,611	Pinellas	69	Male	No		Yes	FL resident	03/27/20
33,612	Pinellas	82	Female	No		No	FL resident	03/27/20
33,613	Pinellas	70	Male	Yes	FL; PERU	Yes	FL resident	03/27/20
33,614	Pinellas	47	Male	No		Yes	FL resident	03/27/20
33,615	Pinellas	39	Female	Yes	NY	Yes	FL resident	03/27/20
33,616	Pinellas	55	Female	No		No	FL resident	03/27/20
33,617	Pinellas	31	Female	No		No	FL resident	03/27/20
33,618	Pinellas	66	Male	No		No	FL resident	03/28/20
33,619	Pinellas	75	Female	Yes	DOMINICAN REPUBLIC; FL; TURKS AND CAICOS	No	FL resident	03/28/20
33,620	Pinellas	64	Male	No		No	FL resident	03/28/20
33,621	Pinellas	39	Male	Yes	LA	No	FL resident	03/28/20
33,622	Pinellas	48	Male	Yes	NY	No	FL resident	03/28/20
33,623	Pinellas	68	Female	No		No	FL resident	03/28/20
33,624	Pinellas	29	Female	Yes	IL	Yes	FL resident	03/28/20
33,625	Pinellas	23	Female	No		Yes	FL resident	03/28/20
33,626	Pinellas	70	Male	No		Unknown	FL resident	03/28/20
33,627	Pinellas	79	Female	No		No	FL resident	03/28/20
33,628	Pinellas	32	Female	Yes	COLOMBIA; FL	No	FL resident	03/28/20
33,629	Pinellas	41	Male	No		No	FL resident	03/28/20
33,630	Pinellas	53	Female	Yes	NY	Yes	FL resident	03/28/20
33,631	Pinellas	15	Female	No		Yes	FL resident	03/28/20
33,632	Pinellas	37	Female	Yes	FL; UT	No	FL resident	03/28/20
33,633	Pinellas	82	Female	Yes	NY	No	FL resident	03/28/20
33,634	Pinellas	63	Female	Yes	CA	Yes	FL resident	03/28/20
33,635	Pinellas	58	Male	No		No	FL resident	03/28/20
33,636	Pinellas	56	Female	No		Yes	FL resident	03/29/20
33,637	Pinellas	25	Female	No		No	FL resident	03/29/20
33,638	Pinellas	61	Male	No		No	FL resident	03/29/20
33,639	Pinellas	71	Male	Yes	CO	No	FL resident	03/29/20
33,640	Pinellas	27	Male	No		No	FL resident	03/29/20
33,641	Pinellas	59	Male	No		No	FL resident	03/29/20
33,642	Pinellas	56	Female	No		Yes	FL resident	03/30/20
33,643	Pinellas	52	Male	Yes	COSTA RICA	Unknown	FL resident	03/30/20
33,644	Pinellas	73	Female	Yes	CA; LA	No	FL resident	03/30/20
33,645	Pinellas	67	Female	Yes	PERU	Yes	FL resident	03/30/20
33,646	Pinellas	53	Male	Yes	AUSTRALIA	No	FL resident	03/30/20
33,647	Pinellas	50	Female	Yes	IL; NY; OH	No	FL resident	03/30/20
33,648	Pinellas	33	Female	No		No	FL resident	03/30/20
33,649	Pinellas	32	Female	Yes	NY	No	FL resident	03/30/20
33,650	Pinellas	36	Female	Yes	UNITED KINGDOM	Yes	FL resident	03/30/20
33,651	Pinellas	40	Female	No		Yes	FL resident	03/30/20

# Coronavirus: line list of cases

Data verified as of May 5, 2020 at 10 AM

Data in this report are provisional and subject to change.

Case	County	Age	Gender	Travel related	Travel detail	Contact with a confirmed case	Jurisdiction	Date case counted
33,652	Pinellas	70	Female	Yes	MEXICO	No	FL resident	03/30/20
33,653	Pinellas	30	Female	No		Yes	FL resident	03/30/20
33,654	Pinellas	50	Male	Yes	FRANCE; UNITED KINGDOM	No	FL resident	03/30/20
33,655	Pinellas	46	Male	Yes	NC; NY	No	FL resident	03/30/20
33,656	Pinellas	36	Male	No		No	FL resident	03/30/20
33,657	Pinellas	38	Female	No		No	FL resident	03/31/20
33,658	Pinellas	75	Male	No		No	FL resident	03/31/20
33,659	Pinellas	61	Male	No		No	FL resident	03/31/20
33,660	Pinellas	40	Male	No		No	FL resident	03/31/20
33,661	Pinellas	39	Male	Yes	CA; FL	No	FL resident	03/31/20
33,662	Pinellas	29	Female	Yes	GA	No	FL resident	03/31/20
33,663	Pinellas	65	Female	No		No	FL resident	03/31/20
33,664	Pinellas	46	Female	No		Yes	FL resident	03/31/20
33,665	Pinellas	52	Male	No		Yes	FL resident	03/31/20
33,666	Pinellas	33	Female	No		Yes	FL resident	03/31/20
33,667	Pinellas	59	Female	No		Yes	FL resident	03/31/20
33,668	Pinellas	62	Female	Yes	NY	No	FL resident	03/31/20
33,669	Pinellas	48	Male	No		No	FL resident	03/31/20
33,670	Pinellas	28	Male	No		No	FL resident	03/31/20
33,671	Pinellas	29	Male	No		Yes	FL resident	03/31/20
33,672	Pinellas	60	Female	No		No	FL resident	03/31/20
33,673	Pinellas	23	Female	No		Yes	FL resident	03/31/20
33,674	Pinellas	63	Male	No		Yes	FL resident	03/31/20
33,675	Pinellas	76	Male	Yes	FRANCE	Yes	FL resident	03/31/20
33,676	Pinellas	62	Female	Yes	FRANCE	No	FL resident	03/31/20
33,677	Pinellas	32	Female	No		Yes	FL resident	03/31/20
33,678	Pinellas	23	Female	No		No	FL resident	03/31/20
33,679	Pinellas	74	Female	Yes	FRANCE	Yes	FL resident	03/31/20
33,680	Pinellas	46	Female	No		No	FL resident	03/31/20
33,681	Pinellas	61	Female	Yes	CA; FL; NV	Unknown	FL resident	03/31/20
33,682	Pinellas	39	Female	No		No	FL resident	03/31/20
33,683	Pinellas	48	Female	No		No	FL resident	03/31/20
33,684	Pinellas	60	Male	Yes	INDONESIA; NJ; THAILAND; UNITED KINGDOM	No	FL resident	03/31/20
33,685	Pinellas	69	Female	No		No	FL resident	03/31/20
33,686	Pinellas	72	Female	No		Yes	FL resident	03/31/20
33,687	Pinellas	66	Female	Yes	FL; PUERTO RICO	Yes	FL resident	03/31/20
33,688	Pinellas	19	Male	No		No	FL resident	03/31/20
33,689	Pinellas	45	Female	No		Unknown	FL resident	04/01/20
33,690	Pinellas	33	Female	No		No	FL resident	04/01/20
33,691	Pinellas	48	Male	Yes	CO; FL	No	FL resident	04/01/20
33,692	Pinellas	57	Female	Yes	GA; LA; MN; TX; U.S. VIRGIN ISLANDS	No	FL resident	04/01/20
33,693	Pinellas	30	Male	No		Yes	FL resident	04/01/20
33,694	Pinellas	60	Male	Yes	EGYPT	Yes	FL resident	04/01/20
33,695	Pinellas	57	Female	Yes	NY	No	FL resident	04/01/20
33,696	Pinellas	59	Male	Yes	NJ; SPAIN	Yes	FL resident	04/01/20
33,697	Pinellas	46	Male	Yes	CA	No	FL resident	04/01/20
33,698	Pinellas	19	Female	No		No	FL resident	04/01/20
33,699	Pinellas	28	Female	Yes	UNITED KINGDOM	Unknown	FL resident	04/01/20
33,700	Pinellas	77	Female	Yes	AUSTRALIA; CA; FL	Yes	FL resident	04/01/20
33,701	Pinellas	40	Male	No		No	FL resident	04/01/20
33,702	Pinellas	56	Female	Yes	NY	No	FL resident	04/01/20
33,703	Pinellas	50	Male	Yes	NY	No	FL resident	04/01/20
33,704	Pinellas	21	Female	No		Unknown	FL resident	04/01/20
33,705	Pinellas	72	Female	No		No	FL resident	04/01/20
33,706	Pinellas	62	Male	Yes	ISRAEL	Yes	FL resident	04/01/20
33,707	Pinellas	44	Male	No		No	FL resident	04/01/20
33,708	Pinellas	65	Female	No		No	FL resident	04/01/20
33,709	Pinellas	32	Female	No		Yes	FL resident	04/01/20
33,710	Pinellas	53	Female	No		Yes	FL resident	04/01/20
33,711	Pinellas	27	Female	No		No	FL resident	04/01/20

# Coronavirus: line list of cases

Data verified as of May 5, 2020 at 10 AM

Data in this report are provisional and subject to change.

Case	County	Age	Gender	Travel related	Travel detail	Contact with a confirmed case	Jurisdiction	Date case counted
33,712	Pinellas	34	Male	No		No	FL resident	04/01/20
33,713	Pinellas	43	Female	No		No	FL resident	04/01/20
33,714	Pinellas	52	Male	No		No	FL resident	04/01/20
33,715	Pinellas	56	Male	No		No	FL resident	04/01/20
33,716	Pinellas	52	Male	Yes	CO	Yes	FL resident	04/01/20
33,717	Pinellas	51	Male	No		No	FL resident	04/01/20
33,718	Pinellas	57	Female	No		Yes	FL resident	04/01/20
33,719	Pinellas	22	Male	Yes	FL; GA	Yes	FL resident	04/01/20
33,720	Pinellas	17	Female	Yes	UNITED KINGDOM	Yes	FL resident	04/01/20
33,721	Pinellas	41	Male	No		No	FL resident	04/01/20
33,722	Pinellas	53	Female	No		No	FL resident	04/01/20
33,723	Pinellas	85	Male	No		Yes	FL resident	04/01/20
33,724	Pinellas	29	Female	No		Yes	FL resident	04/01/20
33,725	Pinellas	71	Male	Yes	ASIA; KOREA	Yes	FL resident	04/01/20
33,726	Pinellas	56	Male	No		Yes	FL resident	04/01/20
33,727	Pinellas	31	Female	No		No	FL resident	04/01/20
33,728	Pinellas	46	Male	No		No	FL resident	04/01/20
33,729	Pinellas	57	Female	No		No	FL resident	04/01/20
33,730	Pinellas	28	Female	No		Unknown	FL resident	04/01/20
33,731	Pinellas	31	Male	No		No	FL resident	04/01/20
33,732	Pinellas	30	Male	Yes	MA	Yes	FL resident	04/01/20
33,733	Pinellas	49	Female	Yes	CANADA; FL; FINLAND; GERMANY; GREECE; SPAIN	No	FL resident	04/01/20
33,734	Pinellas	54	Male	No		No	FL resident	04/01/20
33,735	Pinellas	19	Female	Yes	BAHAMAS; FL	No	FL resident	04/01/20
33,736	Pinellas	39	Female	No		No	FL resident	04/01/20
33,737	Pinellas	60	Female	Yes	INDONESIA; MALDIVES	Yes	FL resident	04/01/20
33,738	Pinellas	67	Male	No		No	FL resident	04/01/20
33,739	Pinellas	10	Male	Yes	FL; NC	Yes	FL resident	04/01/20
33,740	Pinellas	23	Female	Yes	FL; NY	Yes	FL resident	04/01/20
33,741	Pinellas	43	Female	No		Yes	FL resident	04/01/20
33,742	Pinellas	42	Male	No		No	FL resident	04/01/20
33,743	Pinellas	49	Female	Yes	MI	Yes	FL resident	04/01/20
33,744	Pinellas	76	Male	No		No	FL resident	04/01/20
33,745	Pinellas	30	Female	No		No	FL resident	04/01/20
33,746	Pinellas	71	Male	No		No	FL resident	04/01/20
33,747	Pinellas	65	Male	No		Yes	FL resident	04/01/20
33,748	Pinellas	41	Male	No		Unknown	FL resident	04/01/20
33,749	Pinellas	59	Male	Yes	EGYPT	Yes	FL resident	04/02/20
33,750	Pinellas	41	Male	Yes	CO	No	FL resident	04/02/20
33,751	Pinellas	70	Male	No		No	FL resident	04/02/20
33,752	Pinellas	29	Female	Yes	CA; FL	No	FL resident	04/02/20
33,753	Pinellas	33	Female	No		Yes	FL resident	04/02/20
33,754	Pinellas	35	Male	No		Yes	FL resident	04/02/20
33,755	Pinellas	95	Male	No		Yes	FL resident	04/02/20
33,756	Pinellas	55	Male	No		Unknown	FL resident	04/02/20
33,757	Pinellas	48	Female	No		Yes	FL resident	04/02/20
33,758	Pinellas	40	Female	No		Yes	FL resident	04/02/20
33,759	Pinellas	26	Female	No		No	FL resident	04/02/20
33,760	Pinellas	45	Male	No		Unknown	FL resident	04/02/20
33,761	Pinellas	52	Female	Yes	BAHAMAS; ECUADOR; FL	Yes	FL resident	04/02/20
33,762	Pinellas	58	Female	Yes	GREECE; UNITED ARAB EMIRATES	Yes	FL resident	04/02/20
33,763	Pinellas	60	Female	No		Yes	FL resident	04/02/20
33,764	Pinellas	50	Male	No		No	FL resident	04/02/20
33,765	Pinellas	57	Male	Yes	ISRAEL	No	FL resident	04/02/20
33,766	Pinellas	47	Male	No		Yes	FL resident	04/02/20
33,767	Pinellas	55	Male	Yes	NY	Yes	FL resident	04/02/20
33,768	Pinellas	44	Male	No		Yes	FL resident	04/02/20
33,769	Pinellas	45	Female	No		No	FL resident	04/02/20
33,770	Pinellas	48	Female	No		No	FL resident	04/02/20
33,771	Pinellas	53	Male	No		Yes	FL resident	04/02/20

# Coronavirus: line list of cases

Data verified as of May 5, 2020 at 10 AM

Data in this report are provisional and subject to change.

Case	County	Age	Gender	Travel related	Travel detail	Contact with a confirmed case	Jurisdiction	Date case counted
33,772	Pinellas	62	Male	Yes	FL; UT	No	FL resident	04/02/20
33,773	Pinellas	50	Male	No		No	FL resident	04/02/20
33,774	Pinellas	53	Female	No		Unknown	FL resident	04/02/20
33,775	Pinellas	66	Female	Yes	MEXICO	No	FL resident	04/02/20
33,776	Pinellas	78	Female	Yes	ECUADOR	No	FL resident	04/02/20
33,777	Pinellas	47	Female	Yes	MI; NY	Yes	FL resident	04/02/20
33,778	Pinellas	51	Male	No		No	FL resident	04/02/20
33,779	Pinellas	79	Male	Yes	FL; NJ	Unknown	FL resident	04/02/20
33,780	Pinellas	26	Female	No		Unknown	FL resident	04/02/20
33,781	Pinellas	29	Female	Yes	NY	Yes	FL resident	04/02/20
33,782	Pinellas	71	Female	No		Yes	FL resident	04/02/20
33,783	Pinellas	28	Male	No		Yes	FL resident	04/02/20
33,784	Pinellas	60	Male	Yes	NY	Yes	FL resident	04/02/20
33,785	Pinellas	54	Male	No		No	FL resident	04/02/20
33,786	Pinellas	30	Male	Yes	FRANCE	No	FL resident	04/03/20
33,787	Pinellas	30	Male	Yes	NY	No	FL resident	04/03/20
33,788	Pinellas	26	Male	No		Unknown	FL resident	04/03/20
33,789	Pinellas	50	Female	Yes	CO; FL	Yes	FL resident	04/03/20
33,790	Pinellas	57	Female	Yes	CO	Yes	FL resident	04/03/20
33,791	Pinellas	55	Male	Yes	CO	Yes	FL resident	04/03/20
33,792	Pinellas	33	Male	No		No	FL resident	04/03/20
33,793	Pinellas	32	Male	No		No	FL resident	04/03/20
33,794	Pinellas	50	Male	No		Yes	FL resident	04/03/20
33,795	Pinellas	62	Male	Yes	MD; NJ; NY; PA	No	FL resident	04/03/20
33,796	Pinellas	70	Male	No		Yes	FL resident	04/03/20
33,797	Pinellas	58	Male	No		Yes	FL resident	04/03/20
33,798	Pinellas	28	Female	No		No	FL resident	04/03/20
33,799	Pinellas	36	Female	No		No	FL resident	04/03/20
33,800	Pinellas	21	Female	Yes	FL; NY	Yes	FL resident	04/03/20
33,801	Pinellas	49	Male	Yes	NY	Yes	FL resident	04/03/20
33,802	Pinellas	67	Female	Yes	AUSTRALIA	No	FL resident	04/03/20
33,803	Pinellas	56	Female	Yes	WI	Yes	FL resident	04/03/20
33,804	Pinellas	60	Female	Yes	UNITED KINGDOM	No	FL resident	04/03/20
33,805	Pinellas	58	Female	Yes	MA; NJ	No	FL resident	04/03/20
33,806	Pinellas	48	Female	No		No	FL resident	04/03/20
33,807	Pinellas	66	Female	Yes	AUSTRALIA; FL; TX	No	FL resident	04/03/20
33,808	Pinellas	73	Female	No		Yes	FL resident	04/03/20
33,809	Pinellas	65	Male	Yes	CO	No	FL resident	04/03/20
33,810	Pinellas	64	Male	No		Yes	FL resident	04/03/20
33,811	Pinellas	46	Male	No		No	FL resident	04/03/20
33,812	Pinellas	36	Male	Yes	FL; NJ	Yes	FL resident	04/03/20
33,813	Pinellas	61	Female	No		Yes	FL resident	04/03/20
33,814	Pinellas	13	Female	Yes	FL; NJ	Yes	FL resident	04/03/20
33,815	Pinellas	6	Male	Yes	FL; NJ	Yes	FL resident	04/03/20
33,816	Pinellas	22	Female	Yes	FL; NY	No	FL resident	04/03/20
33,817	Pinellas	51	Male	No		No	FL resident	04/03/20
33,818	Pinellas	61	Female	No		Yes	FL resident	04/03/20
33,819	Pinellas	57	Female	Yes	BAHAMAS; ECUADOR; FL	Yes	FL resident	04/03/20
33,820	Pinellas	37	Male	Yes	VA	No	FL resident	04/03/20
33,821	Pinellas	70	Male	No		Yes	FL resident	04/03/20
33,822	Pinellas	62	Female	Yes	FL; HI	Unknown	FL resident	04/03/20
33,823	Pinellas	32	Female	No		Yes	FL resident	04/03/20
33,824	Pinellas	33	Male	No		Yes	FL resident	04/03/20
33,825	Pinellas	32	Male	No		Yes	FL resident	04/03/20
33,826	Pinellas	45	Female	No		No	FL resident	04/03/20
33,827	Pinellas	42	Female	Yes	PUERTO RICO	Yes	FL resident	04/04/20
33,828	Pinellas	56	Male	No		Yes	FL resident	04/04/20
33,829	Pinellas	68	Female	No		No	FL resident	04/04/20
33,830	Pinellas	67	Male	No		No	FL resident	04/04/20
33,831	Pinellas	40	Male	Yes	FL; TN	Yes	FL resident	04/04/20
33,832	Pinellas	32	Male	No		Yes	FL resident	04/04/20
33,833	Pinellas	66	Male	Yes	FL; NY	Yes	FL resident	04/04/20

# Coronavirus: line list of cases

Data verified as of May 5, 2020 at 10 AM

Data in this report are provisional and subject to change.

Case	County	Age	Gender	Travel related	Travel detail	Contact with a confirmed case	Jurisdiction	Date case counted
33,834	Pinellas	57	Male	No		Yes	FL resident	04/04/20
33,835	Pinellas	27	Female	No		No	FL resident	04/04/20
33,836	Pinellas	61	Male	No		No	FL resident	04/04/20
33,837	Pinellas	35	Male	No		No	FL resident	04/04/20
33,838	Pinellas	50	Female	No		Yes	FL resident	04/04/20
33,839	Pinellas	33	Male	No		No	FL resident	04/04/20
33,840	Pinellas	31	Female	No		Yes	FL resident	04/04/20
33,841	Pinellas	56	Male	No		No	FL resident	04/04/20
33,842	Pinellas	33	Female	No		No	FL resident	04/05/20
33,843	Pinellas	44	Female	No		Yes	FL resident	04/05/20
33,844	Pinellas	44	Male	No		Unknown	FL resident	04/05/20
33,845	Pinellas	37	Female	No		Yes	FL resident	04/05/20
33,846	Pinellas	53	Female	Yes	FL; Turks and Caicos	Yes	FL resident	04/05/20
33,847	Pinellas	22	Male	No		No	FL resident	04/05/20
33,848	Pinellas	54	Male	No		Unknown	FL resident	04/05/20
33,849	Pinellas	19	Female	Yes	FL; SPAIN	Yes	FL resident	04/05/20
33,850	Pinellas	53	Female	Yes	LA	No	FL resident	04/05/20
33,851	Pinellas	65	Female	No		No	FL resident	04/05/20
33,852	Pinellas	54	Male	Yes	LA	Yes	FL resident	04/05/20
33,853	Pinellas	23	Female	Yes	UNITED KINGDOM	No	FL resident	04/05/20
33,854	Pinellas	66	Female	Yes	FL; PA	Yes	FL resident	04/05/20
33,855	Pinellas	57	Female	No		Yes	FL resident	04/05/20
33,856	Pinellas	53	Female	No		No	FL resident	04/05/20
33,857	Pinellas	72	Male	No		No	FL resident	04/05/20
33,858	Pinellas	74	Male	No		No	FL resident	04/05/20
33,859	Pinellas	57	Male	No		No	FL resident	04/06/20
33,860	Pinellas	31	Female	No		No	FL resident	04/06/20
33,861	Pinellas	48	Male	No		No	FL resident	04/06/20
33,862	Pinellas	59	Male	No		Yes	FL resident	04/06/20
33,863	Pinellas	52	Male	Yes	COSTA RICA; FL	Yes	FL resident	04/06/20
33,864	Pinellas	42	Female	No		No	FL resident	04/06/20
33,865	Pinellas	32	Male	Yes	CT	No	FL resident	04/06/20
33,866	Pinellas	42	Male	No		Yes	FL resident	04/06/20
33,867	Pinellas	55	Female	No		Yes	FL resident	04/06/20
33,868	Pinellas	50	Female	No		No	FL resident	04/06/20
33,869	Pinellas	31	Female	No		Yes	FL resident	04/06/20
33,870	Pinellas	70	Male	Yes	BOSNIA AND HERZEGOVINA	Yes	FL resident	04/06/20
33,871	Pinellas	74	Female	Yes	MI	Yes	FL resident	04/06/20
33,872	Pinellas	88	Male	No		No	FL resident	04/06/20
33,873	Pinellas	66	Male	No		Yes	FL resident	04/06/20
33,874	Pinellas	39	Female	No		No	FL resident	04/07/20
33,875	Pinellas	61	Female	No		Yes	FL resident	04/07/20
33,876	Pinellas	28	Male	No		Yes	FL resident	04/07/20
33,877	Pinellas	81	Male	No		No	FL resident	04/07/20
33,878	Pinellas	23	Female	No		No	FL resident	04/07/20
33,879	Pinellas	47	Female	No		No	FL resident	04/07/20
33,880	Pinellas	34	Female	No		No	FL resident	04/07/20
33,881	Pinellas	20	Female	Yes	CO	Yes	FL resident	04/07/20
33,882	Pinellas	46	Male	No		Yes	FL resident	04/07/20
33,883	Pinellas	36	Female	Yes	GA	Yes	FL resident	04/07/20
33,884	Pinellas	64	Male	No		No	FL resident	04/07/20
33,885	Pinellas	86	Male	No		No	FL resident	04/07/20
33,886	Pinellas	46	Male	No		Yes	FL resident	04/07/20
33,887	Pinellas	67	Female	No		No	FL resident	04/07/20
33,888	Pinellas	67	Male	No		Yes	FL resident	04/07/20
33,889	Pinellas	36	Male	No		Yes	FL resident	04/07/20
33,890	Pinellas	84	Female	No		No	FL resident	04/07/20
33,891	Pinellas	29	Female	No		Unknown	FL resident	04/08/20
33,892	Pinellas	60	Female	No		No	FL resident	04/08/20
33,893	Pinellas	61	Female	No		Yes	FL resident	04/08/20
33,894	Pinellas	58	Male	No		Yes	FL resident	04/08/20
33,895	Pinellas	48	Female	No		Yes	FL resident	04/08/20

# Coronavirus: line list of cases

Data verified as of May 5, 2020 at 10 AM

Data in this report are provisional and subject to change.

Case	County	Age	Gender	Travel related	Travel detail	Contact with a confirmed case	Jurisdiction	Date case counted
33,896	Pinellas	58	Male	No		No	FL resident	04/08/20
33,897	Pinellas	45	Male	No		No	FL resident	04/08/20
33,898	Pinellas	55	Female	Yes	ECUADOR; FL	Unknown	FL resident	04/08/20
33,899	Pinellas	54	Male	No		Yes	FL resident	04/08/20
33,900	Pinellas	61	Male	No		Yes	FL resident	04/08/20
33,901	Pinellas	67	Male	No		No	FL resident	04/08/20
33,902	Pinellas	50	Female	No		Yes	FL resident	04/08/20
33,903	Pinellas	60	Male	No		No	FL resident	04/08/20
33,904	Pinellas	71	Male	No		No	FL resident	04/08/20
33,905	Pinellas	26	Female	No		No	FL resident	04/08/20
33,906	Pinellas	63	Female	No		Yes	FL resident	04/08/20
33,907	Pinellas	40	Male	No		No	FL resident	04/08/20
33,908	Pinellas	30	Female	No		Yes	FL resident	04/09/20
33,909	Pinellas	1	Male	No		Yes	FL resident	04/09/20
33,910	Pinellas	35	Female	No		No	FL resident	04/09/20
33,911	Pinellas	39	Female	No		Yes	FL resident	04/09/20
33,912	Pinellas	55	Male	No		No	FL resident	04/09/20
33,913	Pinellas	32	Female	No		No	FL resident	04/09/20
33,914	Pinellas	74	Male	No		No	FL resident	04/09/20
33,915	Pinellas	55	Male	No		Yes	FL resident	04/09/20
33,916	Pinellas	80	Male	Yes	NY	Unknown	FL resident	04/09/20
33,917	Pinellas	69	Male	No		Yes	FL resident	04/09/20
33,918	Pinellas	68	Male	No		Yes	FL resident	04/09/20
33,919	Pinellas	51	Male	No		Yes	FL resident	04/09/20
33,920	Pinellas	28	Male	No		Yes	FL resident	04/09/20
33,921	Pinellas	66	Female	No		No	FL resident	04/09/20
33,922	Pinellas	79	Male	No		No	FL resident	04/09/20
33,923	Pinellas	47	Female	No		Yes	FL resident	04/09/20
33,924	Pinellas	21	Male	No		Yes	FL resident	04/09/20
33,925	Pinellas	66	Female	Yes	FL; NJ	No	FL resident	04/09/20
33,926	Pinellas	82	Male	No		Yes	FL resident	04/10/20
33,927	Pinellas	19	Female	No		Yes	FL resident	04/10/20
33,928	Pinellas	53	Female	No		Yes	FL resident	04/10/20
33,929	Pinellas	88	Female	No		Yes	FL resident	04/10/20
33,930	Pinellas	90	Male	No		Yes	FL resident	04/10/20
33,931	Pinellas	94	Female	No		Yes	FL resident	04/10/20
33,932	Pinellas	23	Female	No		No	FL resident	04/10/20
33,933	Pinellas	50	Male	No		Yes	FL resident	04/10/20
33,934	Pinellas	84	Female	No		No	FL resident	04/10/20
33,935	Pinellas	64	Female	No		Yes	FL resident	04/10/20
33,936	Pinellas	45	Female	Yes	COSTA RICA; FL	Yes	FL resident	04/10/20
33,937	Pinellas	21	Female	Yes	COSTA RICA; FL	Yes	FL resident	04/10/20
33,938	Pinellas	70	Female	No		No	FL resident	04/10/20
33,939	Pinellas	50	Male	No		No	FL resident	04/10/20
33,940	Pinellas	9	Male	Yes	COSTA RICA; FL	Yes	FL resident	04/10/20
33,941	Pinellas	27	Female	No		Yes	FL resident	04/11/20
33,942	Pinellas	20	Female	No		Yes	FL resident	04/11/20
33,943	Pinellas	59	Male	No		Yes	FL resident	04/11/20
33,944	Pinellas	50	Male	No		No	FL resident	04/11/20
33,945	Pinellas	20	Male	No		Yes	FL resident	04/11/20
33,946	Pinellas	65	Female	No		Yes	FL resident	04/11/20
33,947	Pinellas	45	Male	No		Yes	FL resident	04/11/20
33,948	Pinellas	98	Female	No		No	FL resident	04/11/20
33,949	Pinellas	88	Female	No		No	FL resident	04/11/20
33,950	Pinellas	34	Female	No		No	FL resident	04/11/20
33,951	Pinellas	43	Female	Yes	FL; NY	No	FL resident	04/12/20
33,952	Pinellas	22	Male	No		Yes	FL resident	04/12/20
33,953	Pinellas	28	Male	No		Yes	FL resident	04/12/20
33,954	Pinellas	35	Female	No		No	FL resident	04/12/20
33,955	Pinellas	80	Male	No		No	FL resident	04/12/20
33,956	Pinellas	91	Male	No		Yes	FL resident	04/12/20
33,957	Pinellas	72	Female	No		Yes	FL resident	04/12/20

# Coronavirus: line list of cases

Data verified as of May 5, 2020 at 10 AM

Data in this report are provisional and subject to change.

Case	County	Age	Gender	Travel related	Travel detail	Contact with a confirmed case	Jurisdiction	Date case counted
33,958	Pinellas	80	Female	Yes	AUSTRALIA; FL; NEW ZEALAND	Yes	FL resident	04/12/20
33,959	Pinellas	45	Female	No		Yes	FL resident	04/12/20
33,960	Pinellas	56	Male	Yes	MO	Yes	FL resident	04/12/20
33,961	Pinellas	48	Female	No		No	FL resident	04/12/20
33,962	Pinellas	75	Male	No		Yes	FL resident	04/12/20
33,963	Pinellas	87	Male	No		Yes	FL resident	04/12/20
33,964	Pinellas	66	Male	No		No	FL resident	04/12/20
33,965	Pinellas	84	Female	No		No	FL resident	04/12/20
33,966	Pinellas	91	Female	No		No	FL resident	04/12/20
33,967	Pinellas	83	Male	No		No	FL resident	04/12/20
33,968	Pinellas	68	Male	No		No	FL resident	04/12/20
33,969	Pinellas	49	Male	No		No	FL resident	04/13/20
33,970	Pinellas	72	Female	No		Unknown	FL resident	04/13/20
33,971	Pinellas	49	Male	Yes	FL; LA	Yes	FL resident	04/13/20
33,972	Pinellas	84	Male	No		Yes	FL resident	04/13/20
33,973	Pinellas	22	Female	Yes	MA	No	FL resident	04/13/20
33,974	Pinellas	67	Female	No		Yes	FL resident	04/13/20
33,975	Pinellas	94	Female	No		No	FL resident	04/13/20
33,976	Pinellas	16	Female	No		Yes	FL resident	04/13/20
33,977	Pinellas	46	Female	No		Yes	FL resident	04/13/20
33,978	Pinellas	46	Male	No		Unknown	FL resident	04/13/20
33,979	Pinellas	32	Female	No		No	FL resident	04/13/20
33,980	Pinellas	56	Male	No		No	FL resident	04/13/20
33,981	Pinellas	87	Female	No		Yes	FL resident	04/13/20
33,982	Pinellas	81	Female	No		Yes	FL resident	04/13/20
33,983	Pinellas	77	Female	No		No	FL resident	04/13/20
33,984	Pinellas	94	Female	No		Yes	FL resident	04/13/20
33,985	Pinellas	84	Male	No		No	FL resident	04/13/20
33,986	Pinellas	86	Male	No		No	FL resident	04/13/20
33,987	Pinellas	89	Female	No		No	FL resident	04/13/20
33,988	Pinellas	89	Female	No		No	FL resident	04/13/20
33,989	Pinellas	91	Female	No		No	FL resident	04/13/20
33,990	Pinellas	75	Female	No		No	FL resident	04/13/20
33,991	Pinellas	60	Female	No		Yes	FL resident	04/14/20
33,992	Pinellas	40	Male	No		Yes	FL resident	04/14/20
33,993	Pinellas	77	Female	No		No	FL resident	04/14/20
33,994	Pinellas	61	Male	No		Yes	FL resident	04/14/20
33,995	Pinellas	61	Female	No		Yes	FL resident	04/14/20
33,996	Pinellas	55	Female	Yes	FL; GA	Yes	FL resident	04/14/20
33,997	Pinellas	68	Male	No		No	FL resident	04/14/20
33,998	Pinellas	60	Male	No		Yes	FL resident	04/14/20
33,999	Pinellas	57	Female	No		Yes	FL resident	04/15/20
34,000	Pinellas	55	Male	No		No	FL resident	04/15/20
34,001	Pinellas	27	Female	Yes	FL; NY	No	FL resident	04/15/20
34,002	Pinellas	51	Male	No		Yes	FL resident	04/15/20
34,003	Pinellas	96	Female	No		Unknown	FL resident	04/15/20
34,004	Pinellas	89	Male	No		Yes	FL resident	04/15/20
34,005	Pinellas	65	Female	No		Yes	FL resident	04/15/20
34,006	Pinellas	38	Male	No		Yes	FL resident	04/15/20
34,007	Pinellas	49	Male	No		Unknown	FL resident	04/15/20
34,008	Pinellas	43	Male	No		Yes	FL resident	04/15/20
34,009	Pinellas	58	Female	No		Yes	FL resident	04/15/20
34,010	Pinellas	91	Male	No		No	FL resident	04/15/20
34,011	Pinellas	75	Female	No		Unknown	FL resident	04/15/20
34,012	Pinellas	81	Female	No		Yes	FL resident	04/15/20
34,013	Pinellas	92	Male	No		Yes	FL resident	04/15/20
34,014	Pinellas	73	Female	No		Yes	FL resident	04/15/20
34,015	Pinellas	39	Male	No		Yes	FL resident	04/15/20
34,016	Pinellas	71	Male	No		Yes	FL resident	04/15/20
34,017	Pinellas	86	Male	No		No	FL resident	04/15/20
34,018	Pinellas	34	Female	Unknown		Unknown	FL resident	04/16/20
34,019	Pinellas	29	Female	No		No	FL resident	04/16/20

# Coronavirus: line list of cases

Data verified as of May 5, 2020 at 10 AM

Data in this report are provisional and subject to change.

Case	County	Age	Gender	Travel related	Travel detail	Contact with a confirmed case	Jurisdiction	Date case counted
34,020	Pinellas	70	Female	No		Yes	FL resident	04/16/20
34,021	Pinellas	81	Male	No		No	FL resident	04/16/20
34,022	Pinellas	79	Female	No		Yes	FL resident	04/16/20
34,023	Pinellas	49	Male	Yes	FL; MA	Yes	FL resident	04/16/20
34,024	Pinellas	52	Female	No		Yes	FL resident	04/16/20
34,025	Pinellas	51	Male	Yes	FL; LA	Yes	FL resident	04/16/20
34,026	Pinellas	85	Female	No		Yes	FL resident	04/16/20
34,027	Pinellas	27	Male	No		Yes	FL resident	04/16/20
34,028	Pinellas	33	Male	No		Yes	FL resident	04/16/20
34,029	Pinellas	76	Male	Yes	FL; MO	Unknown	FL resident	04/16/20
34,030	Pinellas	52	Female	No		No	FL resident	04/16/20
34,031	Pinellas	80	Female	No		Yes	FL resident	04/16/20
34,032	Pinellas	63	Female	No		Yes	FL resident	04/16/20
34,033	Pinellas	25	Female	No		Yes	FL resident	04/16/20
34,034	Pinellas	57	Female	No		Yes	FL resident	04/16/20
34,035	Pinellas	56	Male	No		Yes	FL resident	04/16/20
34,036	Pinellas	90	Male	No		Yes	FL resident	04/16/20
34,037	Pinellas	87	Male	No		Yes	FL resident	04/16/20
34,038	Pinellas	94	Female	No		Yes	FL resident	04/16/20
34,039	Pinellas	78	Male	No		Unknown	FL resident	04/16/20
34,040	Pinellas	50	Male	No			FL resident	04/16/20
34,041	Pinellas	94	Female	No		No	FL resident	04/16/20
34,042	Pinellas	96	Female	No		No	FL resident	04/16/20
34,043	Pinellas	92	Female	No		No	FL resident	04/16/20
34,044	Pinellas	70	Female	No		No	FL resident	04/16/20
34,045	Pinellas	96	Female	No		No	FL resident	04/16/20
34,046	Pinellas	84	Male	No		No	FL resident	04/16/20
34,047	Pinellas	75	Male	No		No	FL resident	04/16/20
34,048	Pinellas	89	Female	No		No	FL resident	04/16/20
34,049	Pinellas	92	Female	No		No	FL resident	04/16/20
34,050	Pinellas	66	Male	No		No	FL resident	04/16/20
34,051	Pinellas	81	Female	No			FL resident	04/16/20
34,052	Pinellas	54	Female	No		Yes	FL resident	04/16/20
34,053	Pinellas	93	Female	No		Yes	FL resident	04/17/20
34,054	Pinellas	78	Female	No		No	FL resident	04/17/20
34,055	Pinellas	90	Female	No		Yes	FL resident	04/17/20
34,056	Pinellas	81	Female	No		Yes	FL resident	04/17/20
34,057	Pinellas	101	Female	No		Yes	FL resident	04/17/20
34,058	Pinellas	64	Male	Unknown		Yes	FL resident	04/17/20
34,059	Pinellas	64	Female	No		Yes	FL resident	04/17/20
34,060	Pinellas	50	Male	No		Yes	FL resident	04/17/20
34,061	Pinellas	55	Female	No		Yes	FL resident	04/17/20
34,062	Pinellas	88	Female	No		Unknown	FL resident	04/17/20
34,063	Pinellas	29	Female	No		Yes	FL resident	04/17/20
34,064	Pinellas	68	Male	No		Yes	FL resident	04/17/20
34,065	Pinellas	68	Female	No		Yes	FL resident	04/17/20
34,066	Pinellas	55	Male	Yes	FL; LA	Yes	FL resident	04/17/20
34,067	Pinellas	90	Female	No		Yes	FL resident	04/17/20
34,068	Pinellas	68	Female	No		Yes	FL resident	04/17/20
34,069	Pinellas	82	Female	No		Yes	FL resident	04/17/20
34,070	Pinellas	77	Male	No		Yes	FL resident	04/17/20
34,071	Pinellas	75	Female	No		Yes	FL resident	04/17/20
34,072	Pinellas	28	Female	No		Yes	FL resident	04/17/20
34,073	Pinellas	73	Female	No		Yes	FL resident	04/18/20
34,074	Pinellas	91	Female	No		Yes	FL resident	04/18/20
34,075	Pinellas	54	Female	No		No	FL resident	04/18/20
34,076	Pinellas	66	Male	No		Yes	FL resident	04/18/20
34,077	Pinellas	59	Female	No		Yes	FL resident	04/18/20
34,078	Pinellas	37	Male	Yes	FL; LA	Yes	FL resident	04/18/20
34,079	Pinellas	53	Female	No		Yes	FL resident	04/18/20
34,080	Pinellas	55	Male	No		Yes	FL resident	04/18/20
34,081	Pinellas	30	Female	No		Unknown	FL resident	04/18/20

# Coronavirus: line list of cases

Data verified as of May 5, 2020 at 10 AM

Data in this report are provisional and subject to change.

Case	County	Age	Gender	Travel related	Travel detail	Contact with a confirmed case	Jurisdiction	Date case counted
34,082	Pinellas	57	Female	No		Yes	FL resident	04/18/20
34,083	Pinellas	64	Male	No		Yes	FL resident	04/18/20
34,084	Pinellas	42	Male	No		Yes	FL resident	04/18/20
34,085	Pinellas	95	Female	No		Yes	FL resident	04/18/20
34,086	Pinellas	45	Male	No		Yes	FL resident	04/18/20
34,087	Pinellas	23	Male	No		Yes	FL resident	04/18/20
34,088	Pinellas	30	Male	No		Unknown	FL resident	04/18/20
34,089	Pinellas	35	Male	No		Yes	FL resident	04/19/20
34,090	Pinellas	70	Male	No		Yes	FL resident	04/19/20
34,091	Pinellas	81	Male	No		Yes	FL resident	04/19/20
34,092	Pinellas	82	Male	No		No	FL resident	04/19/20
34,093	Pinellas	58	Female	No		Yes	FL resident	04/19/20
34,094	Pinellas	63	Male	No		No	FL resident	04/19/20
34,095	Pinellas	73	Male	No		Yes	FL resident	04/19/20
34,096	Pinellas	85	Male	No		Yes	FL resident	04/19/20
34,097	Pinellas	99	Female	No			FL resident	04/19/20
34,098	Pinellas	72	Female	No		No	FL resident	04/19/20
34,099	Pinellas	36	Female	No		Unknown	FL resident	04/19/20
34,100	Pinellas	55	Female	No		Yes	FL resident	04/20/20
34,101	Pinellas	38	Female	No		Yes	FL resident	04/20/20
34,102	Pinellas	67	Female	No			FL resident	04/20/20
34,103	Pinellas	91	Male	No		Yes	FL resident	04/20/20
34,104	Pinellas	89	Male	No		Yes	FL resident	04/20/20
34,105	Pinellas	97	Female	No		Yes	FL resident	04/20/20
34,106	Pinellas	90	Female	No		Yes	FL resident	04/20/20
34,107	Pinellas	82	Female	No		Yes	FL resident	04/20/20
34,108	Pinellas	73	Male	No		Yes	FL resident	04/20/20
34,109	Pinellas	99	Male	No		Yes	FL resident	04/20/20
34,110	Pinellas	75	Female	No		Yes	FL resident	04/21/20
34,111	Pinellas	93	Female	No		Yes	FL resident	04/21/20
34,112	Pinellas	63	Female	No		Yes	FL resident	04/21/20
34,113	Pinellas	55	Female	No		Unknown	FL resident	04/21/20
34,114	Pinellas	62	Female	No		Unknown	FL resident	04/21/20
34,115	Pinellas	69	Female	No		No	FL resident	04/21/20
34,116	Pinellas	55	Female	No		Yes	FL resident	04/21/20
34,117	Pinellas	29	Female	No		No	FL resident	04/21/20
34,118	Pinellas	42	Female	No		Yes	FL resident	04/21/20
34,119	Pinellas	68	Female	No		Yes	FL resident	04/21/20
34,120	Pinellas	78	Female	No		Yes	FL resident	04/21/20
34,121	Pinellas	80	Female	No		Yes	FL resident	04/21/20
34,122	Pinellas	75	Female	No		Yes	FL resident	04/21/20
34,123	Pinellas	50	Female	No		Yes	FL resident	04/21/20
34,124	Pinellas	53	Male	No		No	FL resident	04/21/20
34,125	Pinellas	75	Female	No		Yes	FL resident	04/21/20
34,126	Pinellas	49	Female	Yes	FL; NJ	No	FL resident	04/21/20
34,127	Pinellas	44	Female	No		Yes	FL resident	04/21/20
34,128	Pinellas	87	Female	No		Yes	FL resident	04/21/20
34,129	Pinellas	24	Male	No		Yes	FL resident	04/21/20
34,130	Pinellas	58	Male	No		Yes	FL resident	04/21/20
34,131	Pinellas	27	Female	No		Yes	FL resident	04/21/20
34,132	Pinellas	52	Male	No		Unknown	FL resident	04/21/20
34,133	Pinellas	32	Male	No		Unknown	FL resident	04/21/20
34,134	Pinellas	21	Male	No		Yes	FL resident	04/21/20
34,135	Pinellas	41	Female	No		Unknown	FL resident	04/21/20
34,136	Pinellas	58	Female	No		Yes	FL resident	04/21/20
34,137	Pinellas	81	Female	No		No	FL resident	04/22/20
34,138	Pinellas	30	Female	No		Yes	FL resident	04/22/20
34,139	Pinellas	69	Female	No		No	FL resident	04/22/20
34,140	Pinellas	19	Female	No		Yes	FL resident	04/22/20
34,141	Pinellas	80	Male	No		Yes	FL resident	04/22/20
34,142	Pinellas	88	Female	No			FL resident	04/22/20
34,143	Pinellas	93	Male	No			FL resident	04/22/20

# Coronavirus: line list of cases

Data verified as of May 5, 2020 at 10 AM

Data in this report are provisional and subject to change.

Case	County	Age	Gender	Travel related	Travel detail	Contact with a confirmed case	Jurisdiction	Date case counted
34,144	Pinellas	40	Male	Yes	FL; NJ	No	FL resident	04/22/20
34,145	Pinellas	47	Male	No		Yes	FL resident	04/22/20
34,146	Pinellas	41	Female	No		Yes	FL resident	04/22/20
34,147	Pinellas	85	Female	No		Yes	FL resident	04/23/20
34,148	Pinellas	46	Female	No		Yes	FL resident	04/23/20
34,149	Pinellas	44	Male	No		Yes	FL resident	04/23/20
34,150	Pinellas	67	Male	No		Yes	FL resident	04/23/20
34,151	Pinellas	62	Female	No		Yes	FL resident	04/23/20
34,152	Pinellas	30	Female	No		No	FL resident	04/23/20
34,153	Pinellas	88	Female	No		Yes	FL resident	04/23/20
34,154	Pinellas	93	Male	No			FL resident	04/23/20
34,155	Pinellas	62	Female	No		Yes	FL resident	04/23/20
34,156	Pinellas	95	Male	No		No	FL resident	04/23/20
34,157	Pinellas	91	Male	No			FL resident	04/23/20
34,158	Pinellas	42	Female	No		Yes	FL resident	04/23/20
34,159	Pinellas	25	Female	No		Yes	FL resident	04/23/20
34,160	Pinellas	35	Female	No		Yes	FL resident	04/23/20
34,161	Pinellas	82	Male	No			FL resident	04/23/20
34,162	Pinellas	39	Female	No		Yes	FL resident	04/23/20
34,163	Pinellas	94	Female	No		Yes	FL resident	04/24/20
34,164	Pinellas	97	Male	No		Yes	FL resident	04/24/20
34,165	Pinellas	97	Female	No		Yes	FL resident	04/24/20
34,166	Pinellas	85	Female	No		Yes	FL resident	04/24/20
34,167	Pinellas	78	Female	No		Yes	FL resident	04/24/20
34,168	Pinellas	85	Male	No		Yes	FL resident	04/24/20
34,169	Pinellas	86	Female	No		Yes	FL resident	04/24/20
34,170	Pinellas	36	Female	No		No	FL resident	04/24/20
34,171	Pinellas	40	Female	No		Yes	FL resident	04/24/20
34,172	Pinellas	80	Female	No			FL resident	04/24/20
34,173	Pinellas	54	Male	No		Yes	FL resident	04/24/20
34,174	Pinellas	98	Female	No			FL resident	04/24/20
34,175	Pinellas	23	Male	No		Yes	FL resident	04/24/20
34,176	Pinellas	81	Female	No		Yes	FL resident	04/24/20
34,177	Pinellas	47	Female	No		No	FL resident	04/25/20
34,178	Pinellas	68	Female	No		Yes	FL resident	04/25/20
34,179	Pinellas	81	Male	No		Yes	FL resident	04/25/20
34,180	Pinellas	91	Female	No		Yes	FL resident	04/25/20
34,181	Pinellas	79	Female	No		Yes	FL resident	04/25/20
34,182	Pinellas	44	Male	No		No	FL resident	04/25/20
34,183	Pinellas	6	Male	No		Yes	FL resident	04/25/20
34,184	Pinellas	21	Female	No		Yes	FL resident	04/25/20
34,185	Pinellas	63	Female	No		Yes	FL resident	04/25/20
34,186	Pinellas	37	Male	No		Yes	FL resident	04/25/20
34,187	Pinellas	87	Male	No		No	FL resident	04/25/20
34,188	Pinellas	54	Male	No		Yes	FL resident	04/26/20
34,189	Pinellas	46	Female	No		Yes	FL resident	04/26/20
34,190	Pinellas	21	Female	No		No	FL resident	04/26/20
34,191	Pinellas	76	Female	No		No	FL resident	04/26/20
34,192	Pinellas	75	Male	No		Yes	FL resident	04/26/20
34,193	Pinellas	21	Female	No		No	FL resident	04/26/20
34,194	Pinellas	95	Female	No		No	FL resident	04/26/20
34,195	Pinellas	86	Female	No		Yes	FL resident	04/26/20
34,196	Pinellas	77	Male	No		Yes	FL resident	04/27/20
34,197	Pinellas	99	Male	No		Yes	FL resident	04/27/20
34,198	Pinellas	72	Male	No		No	FL resident	04/27/20
34,199	Pinellas	63	Female	No		No	FL resident	04/27/20
34,200	Pinellas	27	Female	No		No	FL resident	04/27/20
34,201	Pinellas	47	Female	No		No	FL resident	04/27/20
34,202	Pinellas	51	Male	Yes	CO	No	FL resident	04/27/20
34,203	Pinellas	45	Female	No		Yes	FL resident	04/27/20
34,204	Pinellas	56	Male	No		Unknown	FL resident	04/27/20
34,205	Pinellas	36	Male	No		Yes	FL resident	04/27/20

# Coronavirus: line list of cases

Data verified as of May 5, 2020 at 10 AM

Data in this report are provisional and subject to change.

Case	County	Age	Gender	Travel related	Travel detail	Contact with a confirmed case	Jurisdiction	Date case counted
34,206	Pinellas	51	Female	No		Yes	FL resident	04/27/20
34,207	Pinellas	85	Female	No		Yes	FL resident	04/28/20
34,208	Pinellas	78	Female	No		No	FL resident	04/28/20
34,209	Pinellas	64	Female	No		No	FL resident	04/28/20
34,210	Pinellas	52	Female	Yes	FL; NJ	Yes	FL resident	04/28/20
34,211	Pinellas	87	Female	No		Yes	FL resident	04/28/20
34,212	Pinellas	91	Female	No		Yes	FL resident	04/28/20
34,213	Pinellas	65	Female	No		No	FL resident	04/28/20
34,214	Pinellas	91	Male	No		Unknown	FL resident	04/28/20
34,215	Pinellas	32	Female	No		Yes	FL resident	04/28/20
34,216	Pinellas	40	Female	No		Yes	FL resident	04/28/20
34,217	Pinellas	46	Female	No		Yes	FL resident	04/28/20
34,218	Pinellas	82	Male	No		No	FL resident	04/29/20
34,219	Pinellas	91	Female	No		Yes	FL resident	04/29/20
34,220	Pinellas	53	Female	No		Yes	FL resident	04/29/20
34,221	Pinellas	72	Female	No		Yes	FL resident	04/29/20
34,222	Pinellas	23	Female	No		Yes	FL resident	04/29/20
34,223	Pinellas	66	Male	No		No	FL resident	04/29/20
34,224	Pinellas	60	Female	No		Yes	FL resident	04/29/20
34,225	Pinellas	27	Female	No		No	FL resident	04/29/20
34,226	Pinellas	51	Female	No		Yes	FL resident	04/29/20
34,227	Pinellas	44	Female	No		Yes	FL resident	04/29/20
34,228	Pinellas	61	Female	No		Yes	FL resident	04/29/20
34,229	Pinellas	84	Male	No		No	FL resident	04/29/20
34,230	Pinellas	55	Female	No		Yes	FL resident	04/30/20
34,231	Pinellas	37	Female	No		Yes	FL resident	04/30/20
34,232	Pinellas	30	Female	No		Yes	FL resident	04/30/20
34,233	Pinellas	39	Male	No		Yes	FL resident	04/30/20
34,234	Pinellas	61	Male	No		No	FL resident	04/30/20
34,235	Pinellas	46	Female	No		Yes	FL resident	04/30/20
34,236	Pinellas	33	Female	No		Yes	FL resident	04/30/20
34,237	Pinellas	83	Female	No		No	FL resident	04/30/20
34,238	Pinellas	47	Female	No		Yes	FL resident	04/30/20
34,239	Pinellas	40	Female	No		Unknown	FL resident	04/30/20
34,240	Pinellas	98	Female	No		Yes	FL resident	04/30/20
34,241	Pinellas	51	Male	Yes	VA	No	FL resident	04/30/20
34,242	Pinellas	14	Male	No		Unknown	FL resident	04/30/20
34,243	Pinellas	57	Female	No		Yes	FL resident	04/30/20
34,244	Pinellas	55	Female	No		No	FL resident	04/30/20
34,245	Pinellas	33	Female	No		No	FL resident	05/01/20
34,246	Pinellas	67	Female	No		No	FL resident	05/01/20
34,247	Pinellas	32	Male	No		Yes	FL resident	05/01/20
34,248	Pinellas	60	Female	No		Yes	FL resident	05/01/20
34,249	Pinellas	43	Female	No		Yes	FL resident	05/01/20
34,250	Pinellas	17	Female	No		Yes	FL resident	05/01/20
34,251	Pinellas	48	Male	Yes	FL; GA	No	FL resident	05/01/20
34,252	Pinellas	32	Male	No			FL resident	05/01/20
34,253	Pinellas	98	Male	No			FL resident	05/01/20
34,254	Pinellas	15	Female	No		Yes	FL resident	05/01/20
34,255	Pinellas	61	Female	No		No	FL resident	05/01/20
34,256	Pinellas	58	Male	No		Unknown	FL resident	05/01/20
34,257	Pinellas	20	Female	No		No	FL resident	05/02/20
34,258	Pinellas	76	Female	No		No	FL resident	05/02/20
34,259	Pinellas	72	Male	No		No	FL resident	05/02/20
34,260	Pinellas	60	Male	No		Yes	FL resident	05/02/20
34,261	Pinellas	27	Female	Yes	FL; NY	Unknown	FL resident	05/02/20
34,262	Pinellas	38	Female	No		No	FL resident	05/02/20
34,263	Pinellas	27	Female	No		No	FL resident	05/02/20
34,264	Pinellas	78	Female	No		No	FL resident	05/02/20
34,265	Pinellas	74	Female	Unknown		Unknown	FL resident	05/03/20
34,266	Pinellas	64	Male	Unknown			FL resident	05/03/20
34,267	Pinellas	66	Male	No			FL resident	05/03/20

# Coronavirus: line list of cases

Data verified as of May 5, 2020 at 10 AM

Data in this report are provisional and subject to change.

Case	County	Age	Gender	Travel related	Travel detail	Contact with a confirmed case	Jurisdiction	Date case counted
34,268	Pinellas	63	Female	No		No	FL resident	05/03/20
34,269	Pinellas	55	Female	No		Yes	FL resident	05/03/20
34,270	Pinellas	35	Female	Unknown		Unknown	FL resident	05/03/20
34,271	Pinellas	44	Female	Unknown		Unknown	FL resident	05/03/20
34,272	Pinellas	32	Female	Unknown		Unknown	FL resident	05/03/20
34,273	Pinellas	41	Female	No			FL resident	05/03/20
34,274	Pinellas	49	Female	Unknown			FL resident	05/03/20
34,275	Pinellas	51	Female	Unknown			FL resident	05/03/20
34,276	Pinellas	35	Female	No		No	FL resident	05/03/20
34,277	Pinellas	46	Female	Unknown			FL resident	05/03/20
34,278	Pinellas	85	Female	No		Yes	FL resident	05/04/20
34,279	Pinellas	18	Male	No		No	FL resident	05/04/20
34,280	Pinellas	52	Male	No		Yes	FL resident	05/04/20
34,281	Pinellas	56	Male	Unknown			FL resident	05/04/20
34,282	Pinellas	72	Male	Unknown		Yes	FL resident	05/04/20
34,283	Pinellas	85	Female	Unknown			FL resident	05/04/20
34,284	Pinellas	45	Female	No		No	FL resident	05/04/20
34,285	Pinellas	34	Male	No		No	FL resident	05/04/20
34,286	Pinellas	24	Male	No			FL resident	05/04/20
34,287	Pinellas	49	Female	No		Yes	FL resident	05/05/20
34,288	Pinellas	21	Female	Yes	SPAIN	No	Non-FL resident	03/18/20
34,289	Pinellas	59	Female	Yes	BAHAMAS; ECUADOR; FL	Yes	Non-FL resident	03/20/20
34,290	Pinellas	45	Male	Yes	NY	Unknown	Non-FL resident	03/21/20
34,291	Pinellas	28	Female	Yes	NY	Yes	Non-FL resident	03/22/20
34,292	Pinellas	62	Male	Yes	BAHAMAS; ECUADOR; FL	Yes	Non-FL resident	03/23/20
34,293	Pinellas	24	Male	Yes	NY	No	Non-FL resident	03/24/20
34,294	Pinellas	29	Female	Yes	NY	No	Non-FL resident	03/25/20
34,295	Pinellas	45	Male	Yes	FL; MD; NY	No	Non-FL resident	03/25/20
34,296	Pinellas	26	Male	Yes	FL; FRANCE; ITALY; MOROCCO; SPAIN	Unknown	Non-FL resident	03/26/20
34,297	Pinellas	49	Female	Yes	CANADA	No	Non-FL resident	03/26/20
34,298	Pinellas	24	Male	Yes	FL; NY	No	Non-FL resident	03/26/20
34,299	Pinellas	64	Male	Yes	MI	Yes	Non-FL resident	03/26/20
34,300	Pinellas	63	Male	Yes	FL; IN	Yes	Non-FL resident	03/27/20
34,301	Pinellas	35	Male	Yes	PA	No	Non-FL resident	03/28/20
34,302	Pinellas	33	Male	Yes	AL; FL; NY	Yes	Non-FL resident	03/29/20
34,303	Pinellas	22	Male	Yes	NY	Yes	Non-FL resident	03/29/20
34,304	Pinellas	62	Male	Yes	CT; FL	Yes	Non-FL resident	03/29/20
34,305	Pinellas	67	Female	Yes	CT; FL	Yes	Non-FL resident	03/29/20
34,306	Pinellas	91	Female	Yes	MA	No	Non-FL resident	03/31/20
34,307	Pinellas	56	Male	Yes	BAHAMAS; ECUADOR; FL	Yes	Non-FL resident	04/01/20
34,308	Pinellas	24	Female	Yes	FL; GA	No	Non-FL resident	04/01/20
34,309	Pinellas	58	Female	Yes	NY	Yes	Non-FL resident	04/01/20
34,310	Pinellas	22	Female	Yes	PUERTO RICO	No	Non-FL resident	04/01/20
34,311	Pinellas	47	Female	Yes	FL; IN	Yes	Non-FL resident	04/01/20
34,312	Pinellas	29	Male	Yes	FL; NY	Yes	Non-FL resident	04/02/20
34,313	Pinellas	43	Male	Yes	FL; NY	Unknown	Non-FL resident	04/02/20
34,314	Pinellas	63	Female	Yes	FL; NY	No	Non-FL resident	04/02/20
34,315	Pinellas	62	Male	Yes	NY	Yes	Non-FL resident	04/02/20
34,316	Pinellas	20	Female	Yes	NY	Yes	Non-FL resident	04/03/20
34,317	Pinellas	42	Male	Yes	AK; NV	No	Non-FL resident	04/03/20
34,318	Pinellas	31	Male	Yes	NY	Yes	Non-FL resident	04/03/20
34,319	Pinellas	25	Female	Yes	FL; NY	No	Non-FL resident	04/03/20
34,320	Pinellas	22	Male	Yes	NJ	No	Non-FL resident	04/03/20
34,321	Pinellas	52	Female	Yes	NY	No	Non-FL resident	04/05/20
34,322	Pinellas	67	Male	Yes	FL; NY	Yes	Non-FL resident	04/06/20
34,323	Pinellas	66	Male	Yes	DC; FL; MA; NC	No	Non-FL resident	04/08/20
34,324	Pinellas	69	Male	Yes	NY	No	Non-FL resident	04/08/20
34,325	Pinellas	81	Male	Yes	FL; MI	Yes	Non-FL resident	04/09/20
34,326	Pinellas	84	Male	Yes	MA	Yes	Non-FL resident	04/13/20
34,327	Pinellas	89	Male	Yes	FL; NY	Unknown	Non-FL resident	04/14/20
34,328	Pinellas	79	Female	Unknown		Unknown	Non-FL resident	04/22/20

# Coronavirus: line list of cases

Data verified as of May 5, 2020 at 10 AM

Data in this report are provisional and subject to change.

Case	County	Age	Gender	Travel related	Travel detail	Contact with a confirmed case	Jurisdiction	Date case counted
34,329	Polk	44	Female	No		Yes	FL resident	03/17/20
34,330	Polk	22	Female	Yes	GA	Unknown	FL resident	03/18/20
34,331	Polk	88	Male	No		No	FL resident	03/19/20
34,332	Polk	55	Male	Yes	FL; SPAIN; UNITED KINGDOM	No	FL resident	03/19/20
34,333	Polk	49	Female	No		No	FL resident	03/20/20
34,334	Polk	77	Female	No		No	FL resident	03/20/20
34,335	Polk	74	Male	No		Yes	FL resident	03/20/20
34,336	Polk	8	Male	No		Yes	FL resident	03/20/20
34,337	Polk	35	Male	Yes	FRANCE; UNITED KINGDOM	No	FL resident	03/20/20
34,338	Polk	77	Female	Yes	FL; NY	Yes	FL resident	03/20/20
34,339	Polk	60	Male	No		Yes	FL resident	03/21/20
34,340	Polk	73	Female	Yes	CO; SWITZERLAND	Yes	FL resident	03/23/20
34,341	Polk	33	Male	Yes	FL; NJ; NY	No	FL resident	03/23/20
34,342	Polk	41	Male	Yes	UNITED KINGDOM	No	FL resident	03/23/20
34,343	Polk	63	Male	No		No	FL resident	03/24/20
34,344	Polk	47	Male	No		Yes	FL resident	03/24/20
34,345	Polk	34	Female	Yes	NY	Unknown	FL resident	03/25/20
34,346	Polk	72	Male	No		No	FL resident	03/25/20
34,347	Polk	63	Female	Yes	FL; NY	No	FL resident	03/25/20
34,348	Polk	53	Male	No		Yes	FL resident	03/26/20
34,349	Polk	31	Female	Yes	FL; NJ	Yes	FL resident	03/26/20
34,350	Polk	43	Male	Yes	ISRAEL	Yes	FL resident	03/26/20
34,351	Polk	20	Female	No		No	FL resident	03/26/20
34,352	Polk	56	Female	No		No	FL resident	03/26/20
34,353	Polk	45	Female	No		No	FL resident	03/26/20
34,354	Polk	75	Female	No		Yes	FL resident	03/26/20
34,355	Polk	54	Male	No		Yes	FL resident	03/26/20
34,356	Polk	62	Female	No		Unknown	FL resident	03/27/20
34,357	Polk	78	Male	Yes	CO	No	FL resident	03/27/20
34,358	Polk	63	Female	No		Yes	FL resident	03/27/20
34,359	Polk	29	Female	Yes	CARIBBEAN; COLOMBIA; FL; NY	Yes	FL resident	03/27/20
34,360	Polk	33	Male	No		Yes	FL resident	03/27/20
34,361	Polk	33	Female	No		Yes	FL resident	03/27/20
34,362	Polk	43	Female	No		No	FL resident	03/27/20
34,363	Polk	59	Female	No		Yes	FL resident	03/27/20
34,364	Polk	40	Male	Yes	NY	Yes	FL resident	03/28/20
34,365	Polk	73	Female	No		Yes	FL resident	03/28/20
34,366	Polk	59	Male	Yes	FL; GA	No	FL resident	03/28/20
34,367	Polk	75	Male	No		Yes	FL resident	03/28/20
34,368	Polk	39	Female	Yes	FL; GA; IL	No	FL resident	03/28/20
34,369	Polk	23	Female	Yes	NY	No	FL resident	03/29/20
34,370	Polk	60	Female	Yes	CT; FL	Yes	FL resident	03/29/20
34,371	Polk	83	Male	No		Yes	FL resident	03/29/20
34,372	Polk	46	Female	Yes	NY	No	FL resident	03/29/20
34,373	Polk	73	Male	No		Yes	FL resident	03/29/20
34,374	Polk	37	Female	No		Yes	FL resident	03/29/20
34,375	Polk	37	Male	No		No	FL resident	03/29/20
34,376	Polk	73	Female	No		Yes	FL resident	03/29/20
34,377	Polk	69	Female	No		No	FL resident	03/29/20
34,378	Polk	46	Male	Yes	FL; NY	Yes	FL resident	03/29/20
34,379	Polk	48	Female	No		Yes	FL resident	03/30/20
34,380	Polk	51	Male	Yes	GA; LA; MS; NC; TX	Yes	FL resident	03/30/20
34,381	Polk	67	Female	Yes	CANADA; UNITED KINGDOM	Yes	FL resident	03/30/20
34,382	Polk	56	Female	No		No	FL resident	03/30/20
34,383	Polk	43	Male	No		No	FL resident	03/30/20
34,384	Polk	50	Male	No		Yes	FL resident	03/30/20
34,385	Polk	73	Female	Yes	MEXICO	No	FL resident	03/30/20
34,386	Polk	58	Male	Yes	NY	Yes	FL resident	03/30/20
34,387	Polk	49	Female	No		No	FL resident	03/30/20
34,388	Polk	23	Male	No		No	FL resident	03/30/20
34,389	Polk	31	Female	No		Yes	FL resident	03/30/20
34,390	Polk	63	Male	No		No	FL resident	03/30/20

# Coronavirus: line list of cases

Data verified as of May 5, 2020 at 10 AM

Data in this report are provisional and subject to change.

Case	County	Age	Gender	Travel related	Travel detail	Contact with a confirmed case	Jurisdiction	Date case counted
34,391	Polk	13	Female	No		Yes	FL resident	03/30/20
34,392	Polk	62	Male	Yes	FL; NY	No	FL resident	03/30/20
34,393	Polk	10	Female	No		Yes	FL resident	03/30/20
34,394	Polk	16	Female	No		Yes	FL resident	03/30/20
34,395	Polk	13	Female	No		Yes	FL resident	03/30/20
34,396	Polk	40	Female	No		Yes	FL resident	03/30/20
34,397	Polk	35	Male	Yes	OK	Unknown	FL resident	03/30/20
34,398	Polk	34	Female	No		Yes	FL resident	03/30/20
34,399	Polk	36	Male	No		Yes	FL resident	03/30/20
34,400	Polk	53	Male	Yes	FL; NC	Yes	FL resident	03/31/20
34,401	Polk	87	Female	No		Yes	FL resident	03/31/20
34,402	Polk	82	Female	No		No	FL resident	03/31/20
34,403	Polk	66	Female	Yes	FL; NY	No	FL resident	03/31/20
34,404	Polk	37	Male	Yes	NY	No	FL resident	03/31/20
34,405	Polk	57	Male	No		Yes	FL resident	03/31/20
34,406	Polk	82	Female	No		No	FL resident	04/01/20
34,407	Polk	39	Female	No		No	FL resident	04/01/20
34,408	Polk	81	Female	Unknown		No	FL resident	04/01/20
34,409	Polk	71	Female	No		Yes	FL resident	04/01/20
34,410	Polk	64	Female	Yes	NC	Yes	FL resident	04/01/20
34,411	Polk	79	Male	No		No	FL resident	04/01/20
34,412	Polk	3	Female	No		Yes	FL resident	04/01/20
34,413	Polk	59	Female	No		Yes	FL resident	04/01/20
34,414	Polk	50	Female	No		Yes	FL resident	04/01/20
34,415	Polk	41	Female	No		No	FL resident	04/01/20
34,416	Polk	45	Male	Yes	FL; LA	No	FL resident	04/01/20
34,417	Polk	62	Male	No		Yes	FL resident	04/01/20
34,418	Polk	63	Male	Yes	FL; NY	No	FL resident	04/01/20
34,419	Polk	61	Female	No		Yes	FL resident	04/01/20
34,420	Polk	46	Male	No		No	FL resident	04/01/20
34,421	Polk	50	Male	No		Yes	FL resident	04/01/20
34,422	Polk	23	Male	No		No	FL resident	04/01/20
34,423	Polk	28	Male	No		Yes	FL resident	04/02/20
34,424	Polk	59	Male	No		Yes	FL resident	04/02/20
34,425	Polk	42	Female	No		No	FL resident	04/02/20
34,426	Polk	65	Male	No		Yes	FL resident	04/02/20
34,427	Polk	25	Female	Yes	JAMAICA	No	FL resident	04/02/20
34,428	Polk	68	Male	No		Yes	FL resident	04/02/20
34,429	Polk	66	Male	No		No	FL resident	04/02/20
34,430	Polk	72	Female	No		No	FL resident	04/02/20
34,431	Polk	53	Female	Yes	BRAZIL	No	FL resident	04/02/20
34,432	Polk	33	Male	Yes	CT; DC; DE; GA; KY; MA; MD; ME; NC; NH; NY; RI; SC; TN; VA; VT	No	FL resident	04/02/20
34,433	Polk	71	Male	Yes	NY	Yes	FL resident	04/02/20
34,434	Polk	49	Female	Yes	FL; NY; NETHERLANDS; UNITED KINGDOM	Yes	FL resident	04/02/20
34,435	Polk	66	Female	Yes	FL; GA	Yes	FL resident	04/02/20
34,436	Polk	62	Male	Unknown		Yes	FL resident	04/02/20
34,437	Polk	83	Female	Yes	FL; GA	Yes	FL resident	04/02/20
34,438	Polk	67	Female	Yes	AUSTRALIA; CA; FL	Unknown	FL resident	04/02/20
34,439	Polk	40	Male	No		No	FL resident	04/02/20
34,440	Polk	52	Male	No		Yes	FL resident	04/02/20
34,441	Polk	64	Male	No		Unknown	FL resident	04/02/20
34,442	Polk	51	Male	Yes	DC; FL	No	FL resident	04/03/20
34,443	Polk	27	Male	No		Yes	FL resident	04/03/20
34,444	Polk	51	Female	No		Yes	FL resident	04/03/20
34,445	Polk	30	Male	No		No	FL resident	04/03/20
34,446	Polk	29	Female	No		No	FL resident	04/03/20
34,447	Polk	65	Male	No		No	FL resident	04/03/20
34,448	Polk	74	Female	Yes	FL; NJ	Unknown	FL resident	04/03/20
34,449	Polk	58	Male	Yes	NY	No	FL resident	04/03/20

# Coronavirus: line list of cases

Data verified as of May 5, 2020 at 10 AM

Data in this report are provisional and subject to change.

Case	County	Age	Gender	Travel related	Travel detail	Contact with a confirmed case	Jurisdiction	Date case counted
34,450	Polk	31	Female	No		No	FL resident	04/03/20
34,451	Polk	31	Female	Yes	CARIBBEAN	No	FL resident	04/03/20
34,452	Polk	38	Female	Yes	EUROPE	No	FL resident	04/03/20
34,453	Polk	27	Male	No		Yes	FL resident	04/03/20
34,454	Polk	73	Female	No		Yes	FL resident	04/03/20
34,455	Polk	62	Male	Yes	NY	Yes	FL resident	04/03/20
34,456	Polk	66	Male	No		No	FL resident	04/03/20
34,457	Polk	34	Female	No		No	FL resident	04/03/20
34,458	Polk	70	Female	No		Yes	FL resident	04/03/20
34,459	Polk	84	Male	No		Yes	FL resident	04/03/20
34,460	Polk	30	Female	Yes	NJ	Yes	FL resident	04/03/20
34,461	Polk	59	Male	No		Yes	FL resident	04/03/20
34,462	Polk	56	Female	No		Yes	FL resident	04/03/20
34,463	Polk	37	Male	No		No	FL resident	04/03/20
34,464	Polk	46	Male	No		No	FL resident	04/03/20
34,465	Polk	36	Male	No		Yes	FL resident	04/03/20
34,466	Polk	61	Female	No		Yes	FL resident	04/03/20
34,467	Polk	61	Female	No		Yes	FL resident	04/03/20
34,468	Polk	48	Female	No		Yes	FL resident	04/04/20
34,469	Polk	67	Female	No		No	FL resident	04/04/20
34,470	Polk	45	Female	No		No	FL resident	04/04/20
34,471	Polk	68	Female	Yes	ANTARCTICA; ARGENTINA; CHILE	Yes	FL resident	04/04/20
34,472	Polk	44	Female	No		Yes	FL resident	04/04/20
34,473	Polk	67	Male	Yes	AUSTRALIA; CA; IL	No	FL resident	04/04/20
34,474	Polk	81	Male	No		Yes	FL resident	04/04/20
34,475	Polk	86	Male	Unknown		No	FL resident	04/05/20
34,476	Polk	65	Male	Unknown			FL resident	04/05/20
34,477	Polk	29	Female	No		Yes	FL resident	04/05/20
34,478	Polk	76	Male	Unknown			FL resident	04/05/20
34,479	Polk	43	Male	No		Yes	FL resident	04/05/20
34,480	Polk	25	Male	Yes	AL	Yes	FL resident	04/05/20
34,481	Polk	51	Male	No		Yes	FL resident	04/05/20
34,482	Polk	32	Female	No		No	FL resident	04/05/20
34,483	Polk	49	Female	No		No	FL resident	04/05/20
34,484	Polk	55	Female	No		Yes	FL resident	04/05/20
34,485	Polk	30	Female	No		Yes	FL resident	04/05/20
34,486	Polk	65	Female	Yes	FL; FRANCE; NY; PORTUGAL	Yes	FL resident	04/05/20
34,487	Polk	53	Male	Yes	BAHAMAS; FL	No	FL resident	04/05/20
34,488	Polk	21	Female	No		Yes	FL resident	04/05/20
34,489	Polk	70	Male	No		No	FL resident	04/05/20
34,490	Polk	68	Male	No		No	FL resident	04/05/20
34,491	Polk	27	Male	No		Yes	FL resident	04/05/20
34,492	Polk	62	Female	No		Yes	FL resident	04/06/20
34,493	Polk	49	Female	Yes	FL; NV	No	FL resident	04/06/20
34,494	Polk	31	Male	No		Yes	FL resident	04/06/20
34,495	Polk	57	Female	No		No	FL resident	04/06/20
34,496	Polk	73	Male	No		Yes	FL resident	04/06/20
34,497	Polk	43	Female	No		Yes	FL resident	04/06/20
34,498	Polk	79	Male	No		No	FL resident	04/06/20
34,499	Polk	44	Male	No		Yes	FL resident	04/06/20
34,500	Polk	38	Female	No		No	FL resident	04/06/20
34,501	Polk	68	Female	No		Yes	FL resident	04/06/20
34,502	Polk	54	Male	Yes	FL; UT	No	FL resident	04/06/20
34,503	Polk	68	Male	No		No	FL resident	04/06/20
34,504	Polk	33	Male	No		Yes	FL resident	04/06/20
34,505	Polk	50	Female	No		Yes	FL resident	04/06/20
34,506	Polk	45	Female	No		No	FL resident	04/06/20
34,507	Polk	23	Male	No		Unknown	FL resident	04/06/20
34,508	Polk	61	Female	Unknown		No	FL resident	04/06/20
34,509	Polk	53	Male	No		Yes	FL resident	04/07/20
34,510	Polk	82	Male	No		Yes	FL resident	04/07/20
34,511	Polk	59	Male	No		No	FL resident	04/07/20

# Coronavirus: line list of cases

Data verified as of May 5, 2020 at 10 AM

Data in this report are provisional and subject to change.

Case	County	Age	Gender	Travel related	Travel detail	Contact with a confirmed case	Jurisdiction	Date case counted
34,512	Polk	73	Male	No		Yes	FL resident	04/07/20
34,513	Polk	59	Male	No		No	FL resident	04/07/20
34,514	Polk	32	Male	Yes	FL; TX	Unknown	FL resident	04/07/20
34,515	Polk	39	Female	No		Yes	FL resident	04/07/20
34,516	Polk	43	Female	No		No	FL resident	04/07/20
34,517	Polk	74	Male	No		No	FL resident	04/07/20
34,518	Polk	63	Female	No		Yes	FL resident	04/07/20
34,519	Polk	40	Female	No		No	FL resident	04/07/20
34,520	Polk	46	Female	No		Unknown	FL resident	04/07/20
34,521	Polk	84	Male	No		Yes	FL resident	04/08/20
34,522	Polk	33	Female	No		No	FL resident	04/08/20
34,523	Polk	72	Female	No		Yes	FL resident	04/08/20
34,524	Polk	33	Female	No		Yes	FL resident	04/08/20
34,525	Polk	56	Female	No		Yes	FL resident	04/08/20
34,526	Polk	55	Female	Yes	FL; NC	Yes	FL resident	04/08/20
34,527	Polk	33	Male	Yes	AL	No	FL resident	04/08/20
34,528	Polk	54	Male	No		No	FL resident	04/08/20
34,529	Polk	60	Female	Yes	FL; MT; NY	Yes	FL resident	04/08/20
34,530	Polk	62	Male	No		No	FL resident	04/08/20
34,531	Polk	67	Male	Yes	ANTARCTICA; ARGENTINA; CHILE; URUGUAY	Yes	FL resident	04/08/20
34,532	Polk	57	Female	No		Yes	FL resident	04/08/20
34,533	Polk	35	Female	No		No	FL resident	04/09/20
34,534	Polk	97	Male	No		Yes	FL resident	04/09/20
34,535	Polk	86	Female	No		Yes	FL resident	04/09/20
34,536	Polk	79	Female	No		Yes	FL resident	04/09/20
34,537	Polk	75	Male	No		Yes	FL resident	04/09/20
34,538	Polk	91	Male	No		Yes	FL resident	04/09/20
34,539	Polk	85	Female	No		Yes	FL resident	04/09/20
34,540	Polk	85	Female	No		Yes	FL resident	04/09/20
34,541	Polk	84	Male	No		Yes	FL resident	04/09/20
34,542	Polk	89	Female	No		Yes	FL resident	04/09/20
34,543	Polk	31	Female	No		No	FL resident	04/09/20
34,544	Polk	65	Male	Yes	FL; NJ	Yes	FL resident	04/09/20
34,545	Polk	52	Female	No		Yes	FL resident	04/09/20
34,546	Polk	33	Male	Yes	TX	Yes	FL resident	04/09/20
34,547	Polk	51	Female	No		Yes	FL resident	04/09/20
34,548	Polk	44	Male	No		Yes	FL resident	04/09/20
34,549	Polk	32	Female	No		Yes	FL resident	04/09/20
34,550	Polk	54	Female	No		Yes	FL resident	04/09/20
34,551	Polk	49	Female	No		No	FL resident	04/09/20
34,552	Polk	26	Female	No		Yes	FL resident	04/09/20
34,553	Polk	41	Male	No		No	FL resident	04/09/20
34,554	Polk	59	Male	No		No	FL resident	04/09/20
34,555	Polk	56	Female	No		Unknown	FL resident	04/09/20
34,556	Polk	83	Female	Unknown		Unknown	FL resident	04/09/20
34,557	Polk	79	Female	No		Yes	FL resident	04/09/20
34,558	Polk	35	Female	No		Yes	FL resident	04/09/20
34,559	Polk	49	Male	No		Yes	FL resident	04/10/20
34,560	Polk	78	Male	No		Unknown	FL resident	04/10/20
34,561	Polk	42	Male	No		No	FL resident	04/10/20
34,562	Polk	90	Female	No		Yes	FL resident	04/10/20
34,563	Polk	49	Female	No		No	FL resident	04/11/20
34,564	Polk	67	Female	Yes	NY	Yes	FL resident	04/11/20
34,565	Polk	57	Female	No		No	FL resident	04/11/20
34,566	Polk	56	Female	No		No	FL resident	04/11/20
34,567	Polk	33	Male	No		Yes	FL resident	04/11/20
34,568	Polk	26	Female	No		No	FL resident	04/11/20
34,569	Polk	41	Male	No		No	FL resident	04/12/20
34,570	Polk	60	Male	No		No	FL resident	04/12/20
34,571	Polk	57	Female	No		No	FL resident	04/12/20
34,572	Polk	31	Female	No		No	FL resident	04/12/20

# Coronavirus: line list of cases

Data verified as of May 5, 2020 at 10 AM

Data in this report are provisional and subject to change.

Case	County	Age	Gender	Travel related	Travel detail	Contact with a confirmed case	Jurisdiction	Date case counted
34,573	Polk	64	Female	No		No	FL resident	04/12/20
34,574	Polk	49	Male	No		Yes	FL resident	04/12/20
34,575	Polk	72	Female	Yes	ARGENTINA; CHILE	No	FL resident	04/12/20
34,576	Polk	33	Female	No		No	FL resident	04/12/20
34,577	Polk	28	Female	No		No	FL resident	04/12/20
34,578	Polk	25	Female	No		No	FL resident	04/12/20
34,579	Polk	38	Male	No		No	FL resident	04/12/20
34,580	Polk	63	Female	No		Yes	FL resident	04/13/20
34,581	Polk	64	Female	No		Yes	FL resident	04/13/20
34,582	Polk	16	Male	No		Yes	FL resident	04/13/20
34,583	Polk	53	Male	No		No	FL resident	04/13/20
34,584	Polk	64	Female	Yes	CA	No	FL resident	04/13/20
34,585	Polk	44	Female	No		No	FL resident	04/13/20
34,586	Polk	31	Male	No		Yes	FL resident	04/13/20
34,587	Polk	29	Female	No		Yes	FL resident	04/13/20
34,588	Polk	71	Male	Yes	LA	Yes	FL resident	04/13/20
34,589	Polk	12	Female	No		No	FL resident	04/13/20
34,590	Polk	78	Male	No		Yes	FL resident	04/13/20
34,591	Polk	49	Male	No		Yes	FL resident	04/13/20
34,592	Polk	60	Female	No		No	FL resident	04/13/20
34,593	Polk	57	Male	Unknown		No	FL resident	04/13/20
34,594	Polk	90	Male	No		Yes	FL resident	04/13/20
34,595	Polk	78	Female	No		No	FL resident	04/13/20
34,596	Polk	37	Male	No		Yes	FL resident	04/14/20
34,597	Polk	50	Male	No		No	FL resident	04/14/20
34,598	Polk	45	Male	Yes	AFRICA; FL	No	FL resident	04/14/20
34,599	Polk	82	Male	No		Yes	FL resident	04/14/20
34,600	Polk	19	Male	No		Yes	FL resident	04/14/20
34,601	Polk	84	Female	No		Yes	FL resident	04/14/20
34,602	Polk	87	Male	No		Unknown	FL resident	04/14/20
34,603	Polk	52	Female	No		Yes	FL resident	04/15/20
34,604	Polk	76	Female	No		Yes	FL resident	04/15/20
34,605	Polk	47	Male	Yes	FL; GA	No	FL resident	04/15/20
34,606	Polk	38	Female	No		Yes	FL resident	04/15/20
34,607	Polk	60	Male	No		Yes	FL resident	04/15/20
34,608	Polk	24	Female	No		Yes	FL resident	04/15/20
34,609	Polk	84	Female	No		Yes	FL resident	04/15/20
34,610	Polk	54	Male	No		No	FL resident	04/15/20
34,611	Polk	52	Male	No		No	FL resident	04/15/20
34,612	Polk	49	Female	No		Yes	FL resident	04/15/20
34,613	Polk	66	Female	No		No	FL resident	04/15/20
34,614	Polk	35	Male	No		No	FL resident	04/15/20
34,615	Polk	48	Female	No		No	FL resident	04/15/20
34,616	Polk	42	Male	No		No	FL resident	04/16/20
34,617	Polk	78	Female	Yes	FL; PA	Yes	FL resident	04/16/20
34,618	Polk	36	Male	Unknown		Yes	FL resident	04/16/20
34,619	Polk	54	Male	No		No	FL resident	04/16/20
34,620	Polk	68	Female	No		Yes	FL resident	04/16/20
34,621	Polk	82	Male	Yes	FL; PA	Yes	FL resident	04/16/20
34,622	Polk	46	Female	No		Yes	FL resident	04/16/20
34,623	Polk	87	Female	No		Yes	FL resident	04/16/20
34,624	Polk	48	Female	No		Yes	FL resident	04/16/20
34,625	Polk	45	Female	No		Yes	FL resident	04/16/20
34,626	Polk	57	Female	No		Yes	FL resident	04/16/20
34,627	Polk	90	Female	No		Yes	FL resident	04/16/20
34,628	Polk	94	Female	No		Yes	FL resident	04/16/20
34,629	Polk	90	Male	No		Yes	FL resident	04/16/20
34,630	Polk	89	Male	No		Yes	FL resident	04/16/20
34,631	Polk	74	Female	No		Yes	FL resident	04/16/20
34,632	Polk	85	Female	No		Yes	FL resident	04/16/20
34,633	Polk	39	Male	No		Yes	FL resident	04/17/20
34,634	Polk	41	Male	No		Yes	FL resident	04/17/20

# Coronavirus: line list of cases

Data verified as of May 5, 2020 at 10 AM

Data in this report are provisional and subject to change.

Case	County	Age	Gender	Travel related	Travel detail	Contact with a confirmed case	Jurisdiction	Date case counted
34,635	Polk	58	Female	Unknown		Yes	FL resident	04/17/20
34,636	Polk	82	Female	No		Yes	FL resident	04/17/20
34,637	Polk	32	Male	No		Yes	FL resident	04/17/20
34,638	Polk	48	Female	No		Yes	FL resident	04/17/20
34,639	Polk	31	Female	Yes	FL; VA	Yes	FL resident	04/17/20
34,640	Polk	44	Female	No		No	FL resident	04/17/20
34,641	Polk	86	Male	No		Yes	FL resident	04/17/20
34,642	Polk	33	Female	No		No	FL resident	04/18/20
34,643	Polk	96	Male	No		Yes	FL resident	04/18/20
34,644	Polk	34	Female	No		No	FL resident	04/18/20
34,645	Polk	52	Female	No		No	FL resident	04/18/20
34,646	Polk	26	Male	No		Yes	FL resident	04/19/20
34,647	Polk	22	Female	Yes	BRITISH VIRGIN ISLANDS; FL; PUERTO RICO; U.S. VIRGIN ISLANDS	Yes	FL resident	04/19/20
34,648	Polk	85	Male	Unknown			FL resident	04/19/20
34,649	Polk	56	Male	No		Yes	FL resident	04/19/20
34,650	Polk	30	Male	No		Yes	FL resident	04/19/20
34,651	Polk	62	Female	No		Unknown	FL resident	04/20/20
34,652	Polk	15	Female	Yes	NY	Yes	FL resident	04/20/20
34,653	Polk	35	Female	No		Yes	FL resident	04/20/20
34,654	Polk	89	Male	No		Yes	FL resident	04/20/20
34,655	Polk	39	Female	No		Yes	FL resident	04/20/20
34,656	Polk	89	Female	No		Yes	FL resident	04/20/20
34,657	Polk	76	Female	No		Yes	FL resident	04/20/20
34,658	Polk	52	Male	Yes	CARIBBEAN	No	FL resident	04/20/20
34,659	Polk	78	Female	No		Yes	FL resident	04/20/20
34,660	Polk	67	Female	No		Yes	FL resident	04/20/20
34,661	Polk	81	Female	No		Yes	FL resident	04/20/20
34,662	Polk	102	Male	No		Yes	FL resident	04/20/20
34,663	Polk	84	Female	No		Yes	FL resident	04/20/20
34,664	Polk	81	Female	No		Yes	FL resident	04/20/20
34,665	Polk	91	Male	No		Yes	FL resident	04/20/20
34,666	Polk	74	Female	No		Yes	FL resident	04/20/20
34,667	Polk	60	Male	No		Yes	FL resident	04/20/20
34,668	Polk	94	Female	No		Yes	FL resident	04/20/20
34,669	Polk	80	Female	No		Yes	FL resident	04/20/20
34,670	Polk	44	Male	No		No	FL resident	04/20/20
34,671	Polk	83	Female	No		Yes	FL resident	04/20/20
34,672	Polk	96	Female	No		Yes	FL resident	04/20/20
34,673	Polk	73	Female	No		Yes	FL resident	04/21/20
34,674	Polk	40	Male	No		Yes	FL resident	04/21/20
34,675	Polk	76	Female	No		Yes	FL resident	04/21/20
34,676	Polk	76	Male	No		Yes	FL resident	04/21/20
34,677	Polk	53	Female	No		Yes	FL resident	04/21/20
34,678	Polk	82	Female	No		Yes	FL resident	04/21/20
34,679	Polk	34	Female	No		No	FL resident	04/21/20
34,680	Polk	91	Female	No		Yes	FL resident	04/21/20
34,681	Polk	49	Female	No		Yes	FL resident	04/22/20
34,682	Polk	49	Female	No		Yes	FL resident	04/22/20
34,683	Polk	41	Male	No		Yes	FL resident	04/22/20
34,684	Polk	25	Male	Yes	AL; FL; MS	Yes	FL resident	04/22/20
34,685	Polk	50	Male	No		Yes	FL resident	04/22/20
34,686	Polk	30	Female	No		Yes	FL resident	04/22/20
34,687	Polk	30	Male	No		Yes	FL resident	04/22/20
34,688	Polk	57	Female	No		Yes	FL resident	04/22/20
34,689	Polk	78	Male	Unknown			FL resident	04/22/20
34,690	Polk	59	Female	Unknown			FL resident	04/22/20
34,691	Polk	46	Female	No		No	FL resident	04/22/20
34,692	Polk	79	Female	No		Yes	FL resident	04/23/20
34,693	Polk	85	Male	No		Yes	FL resident	04/23/20
34,694	Polk	74	Female	No		Yes	FL resident	04/23/20

# Coronavirus: line list of cases

Data verified as of May 5, 2020 at 10 AM

Data in this report are provisional and subject to change.

Case	County	Age	Gender	Travel related	Travel detail	Contact with a confirmed case	Jurisdiction	Date case counted
34,695	Polk	58	Male	No		No	FL resident	04/23/20
34,696	Polk	84	Female	No		No	FL resident	04/23/20
34,697	Polk	56	Male	Yes	FL; OH	Yes	FL resident	04/23/20
34,698	Polk	31	Female	No		Yes	FL resident	04/23/20
34,699	Polk	31	Female	No		No	FL resident	04/23/20
34,700	Polk	37	Male	Unknown			FL resident	04/23/20
34,701	Polk	42	Female	No		Yes	FL resident	04/23/20
34,702	Polk	61	Female	Unknown			FL resident	04/23/20
34,703	Polk	36	Female	Unknown			FL resident	04/23/20
34,704	Polk	24	Female	No		Yes	FL resident	04/23/20
34,705	Polk	24	Female	Unknown			FL resident	04/23/20
34,706	Polk	78	Female	No		No	FL resident	04/24/20
34,707	Polk	74	Male	No		No	FL resident	04/24/20
34,708	Polk	34	Female	No		Unknown	FL resident	04/24/20
34,709	Polk	62	Female	Yes	AL	Yes	FL resident	04/24/20
34,710	Polk	36	Female	No		No	FL resident	04/24/20
34,711	Polk	60	Female	No		Yes	FL resident	04/24/20
34,712	Polk	45	Female	No		Yes	FL resident	04/24/20
34,713	Polk	53	Female	Unknown		Yes	FL resident	04/24/20
34,714	Polk	57	Female	No		Yes	FL resident	04/24/20
34,715	Polk	55	Female	No		Yes	FL resident	04/24/20
34,716	Polk	21	Male	No		Yes	FL resident	04/24/20
34,717	Polk	46	Male	No		Yes	FL resident	04/24/20
34,718	Polk	89	Male	No		Yes	FL resident	04/24/20
34,719	Polk	81	Female	No		Yes	FL resident	04/24/20
34,720	Polk	90	Female	No		Yes	FL resident	04/24/20
34,721	Polk	44	Male	Unknown			FL resident	04/24/20
34,722	Polk	73	Female	Unknown			FL resident	04/25/20
34,723	Polk	36	Male	Yes	IN; OH	Yes	FL resident	04/25/20
34,724	Polk	28	Female	No		Unknown	FL resident	04/25/20
34,725	Polk	65	Female	Unknown			FL resident	04/25/20
34,726	Polk	87	Female	No		Yes	FL resident	04/25/20
34,727	Polk	80	Female	No		Yes	FL resident	04/25/20
34,728	Polk	85	Female	No		Yes	FL resident	04/25/20
34,729	Polk	98	Female	No		Yes	FL resident	04/25/20
34,730	Polk	88	Male	No		Yes	FL resident	04/25/20
34,731	Polk	31	Female	Unknown			FL resident	04/25/20
34,732	Polk	92	Female	No		Yes	FL resident	04/26/20
34,733	Polk	74	Male	No		Yes	FL resident	04/26/20
34,734	Polk	44	Male	Unknown			FL resident	04/26/20
34,735	Polk	79	Male	No		Yes	FL resident	04/26/20
34,736	Polk	90	Female	No		Yes	FL resident	04/26/20
34,737	Polk	99	Female	No		Unknown	FL resident	04/26/20
34,738	Polk	89	Female	Unknown			FL resident	04/26/20
34,739	Polk	75	Male	No		Yes	FL resident	04/26/20
34,740	Polk	99	Female	Unknown		Yes	FL resident	04/26/20
34,741	Polk	89	Female	Unknown		Yes	FL resident	04/26/20
34,742	Polk	81	Female	No		Yes	FL resident	04/26/20
34,743	Polk	93	Female	Unknown		Yes	FL resident	04/26/20
34,744	Polk	94	Female	No		Yes	FL resident	04/26/20
34,745	Polk	79	Female	No		Yes	FL resident	04/26/20
34,746	Polk	94	Female	No		Unknown	FL resident	04/26/20
34,747	Polk	73	Male	No		Yes	FL resident	04/26/20
34,748	Polk	83	Female	No		Unknown	FL resident	04/26/20
34,749	Polk	85	Female	No		Yes	FL resident	04/26/20
34,750	Polk	81	Female	No		Yes	FL resident	04/26/20
34,751	Polk	63	Female	No		Yes	FL resident	04/26/20
34,752	Polk	81	Female	No		Unknown	FL resident	04/26/20
34,753	Polk	74	Female	No		Yes	FL resident	04/26/20
34,754	Polk	32	Female	No		Yes	FL resident	04/26/20
34,755	Polk	67	Female	No		Yes	FL resident	04/26/20
34,756	Polk	52	Male	No		Yes	FL resident	04/26/20

# Coronavirus: line list of cases

Data verified as of May 5, 2020 at 10 AM

Data in this report are provisional and subject to change.

Case	County	Age	Gender	Travel related	Travel detail	Contact with a confirmed case	Jurisdiction	Date case counted
34,757	Polk	40	Female	No		Yes	FL resident	04/26/20
34,758	Polk	28	Female	No		Yes	FL resident	04/26/20
34,759	Polk	58	Female	Yes	FL; MA	Yes	FL resident	04/26/20
34,760	Polk	52	Female	No		Unknown	FL resident	04/27/20
34,761	Polk	60	Male	Unknown		Yes	FL resident	04/27/20
34,762	Polk	33	Male	No		Yes	FL resident	04/27/20
34,763	Polk	29	Male	Unknown			FL resident	04/27/20
34,764	Polk	22	Female	No		Yes	FL resident	04/27/20
34,765	Polk	52	Female	Unknown			FL resident	04/27/20
34,766	Polk	40	Female	Unknown		Yes	FL resident	04/27/20
34,767	Polk	45	Female	No		Yes	FL resident	04/27/20
34,768	Polk	25	Unknown	Unknown			FL resident	04/27/20
34,769	Polk	72	Female	Unknown		Yes	FL resident	04/27/20
34,770	Polk	36	Female	Unknown		Yes	FL resident	04/27/20
34,771	Polk	26	Female	Unknown			FL resident	04/27/20
34,772	Polk	72	Male	No		Yes	FL resident	04/27/20
34,773	Polk	49	Male	No		Yes	FL resident	04/27/20
34,774	Polk	68	Male	Unknown			FL resident	04/27/20
34,775	Polk	30	Female	Unknown			FL resident	04/27/20
34,776	Polk	34	Male	Unknown			FL resident	04/28/20
34,777	Polk	59	Female	Unknown		Yes	FL resident	04/28/20
34,778	Polk	66	Male	Unknown		Yes	FL resident	04/28/20
34,779	Polk	73	Female	Unknown			FL resident	04/28/20
34,780	Polk	36	Female	No		No	FL resident	04/28/20
34,781	Polk	24	Male	No		No	FL resident	04/28/20
34,782	Polk	35	Male	No		Yes	FL resident	04/28/20
34,783	Polk	88	Male	No		Yes	FL resident	04/28/20
34,784	Polk	39	Female	Unknown		No	FL resident	04/28/20
34,785	Polk	26	Female	No		No	FL resident	04/28/20
34,786	Polk	81	Male	No		Yes	FL resident	04/29/20
34,787	Polk	70	Male	No		Yes	FL resident	04/29/20
34,788	Polk	77	Male	No		Yes	FL resident	04/29/20
34,789	Polk	21	Female	No		No	FL resident	04/29/20
34,790	Polk	88	Male	No		Yes	FL resident	04/29/20
34,791	Polk	46	Female	No		Yes	FL resident	04/29/20
34,792	Polk	55	Male	No		Yes	FL resident	04/29/20
34,793	Polk	35	Female	No		No	FL resident	04/29/20
34,794	Polk	24	Female	No		No	FL resident	04/29/20
34,795	Polk	34	Female	Unknown		No	FL resident	04/29/20
34,796	Polk	76	Female	No		Yes	FL resident	04/29/20
34,797	Polk	67	Male	No		Yes	FL resident	04/29/20
34,798	Polk	49	Female	Yes	GA	No	FL resident	04/29/20
34,799	Polk	86	Male	No		Yes	FL resident	04/29/20
34,800	Polk	61	Female	Unknown			FL resident	04/29/20
34,801	Polk	86	Female	No		Yes	FL resident	04/29/20
34,802	Polk	86	Male	No		Yes	FL resident	04/30/20
34,803	Polk	30	Female	Unknown			FL resident	04/30/20
34,804	Polk	82	Male	Unknown			FL resident	04/30/20
34,805	Polk	39	Female	No		Yes	FL resident	04/30/20
34,806	Polk	84	Male	No		Yes	FL resident	04/30/20
34,807	Polk	54	Female	Unknown			FL resident	04/30/20
34,808	Polk	24	Female	No		No	FL resident	04/30/20
34,809	Polk	64	Female	Unknown			FL resident	04/30/20
34,810	Polk	71	Male	No		Yes	FL resident	04/30/20
34,811	Polk	19	Male	No		Yes	FL resident	04/30/20
34,812	Polk	20	Female	Unknown		Yes	FL resident	04/30/20
34,813	Polk	37	Male	No		Yes	FL resident	04/30/20
34,814	Polk	66	Female	No		No	FL resident	04/30/20
34,815	Polk	32	Female	Unknown			FL resident	04/30/20
34,816	Polk	51	Female	Unknown			FL resident	04/30/20
34,817	Polk	21	Female	Unknown			FL resident	05/01/20
34,818	Polk	56	Female	No		No	FL resident	05/01/20

# Coronavirus: line list of cases

Data verified as of May 5, 2020 at 10 AM

Data in this report are provisional and subject to change.

Case	County	Age	Gender	Travel related	Travel detail	Contact with a confirmed case	Jurisdiction	Date case counted
34,819	Polk	25	Female	No		Yes	FL resident	05/01/20
34,820	Polk	36	Male	No		Yes	FL resident	05/01/20
34,821	Polk	24	Male	No		Yes	FL resident	05/01/20
34,822	Polk	72	Male	Unknown			FL resident	05/01/20
34,823	Polk	22	Male	Unknown			FL resident	05/01/20
34,824	Polk	26	Female	No		Unknown	FL resident	05/01/20
34,825	Polk	68	Female	Unknown			FL resident	05/01/20
34,826	Polk	33	Female	Unknown		Yes	FL resident	05/01/20
34,827	Polk	72	Female	Unknown			FL resident	05/01/20
34,828	Polk	88	Female	Unknown			FL resident	05/01/20
34,829	Polk	29	Male	Unknown			FL resident	05/01/20
34,830	Polk	53	Female	No		Yes	FL resident	05/01/20
34,831	Polk	39	Female	No		No	FL resident	05/02/20
34,832	Polk	45	Female	Unknown			FL resident	05/02/20
34,833	Polk	47	Female	No		Yes	FL resident	05/02/20
34,834	Polk	89	Male	No			FL resident	05/02/20
34,835	Polk	16	Female	Unknown		Yes	FL resident	05/02/20
34,836	Polk	44	Female	Unknown		Yes	FL resident	05/02/20
34,837	Polk	54	Female	Unknown			FL resident	05/02/20
34,838	Polk	24	Male	No		Yes	FL resident	05/02/20
34,839	Polk	22	Female	No		Yes	FL resident	05/02/20
34,840	Polk	90	Female	No		Yes	FL resident	05/02/20
34,841	Polk	27	Female	No		Yes	FL resident	05/02/20
34,842	Polk	38	Female	No		Yes	FL resident	05/02/20
34,843	Polk	20	Female	No		Unknown	FL resident	05/02/20
34,844	Polk	43	Female	No		Yes	FL resident	05/02/20
34,845	Polk	76	Female	No		Unknown	FL resident	05/03/20
34,846	Polk	36	Female	Unknown			FL resident	05/03/20
34,847	Polk	39	Female	No		Unknown	FL resident	05/03/20
34,848	Polk	54	Female	Unknown			FL resident	05/03/20
34,849	Polk	20	Female	Unknown			FL resident	05/03/20
34,850	Polk	47	Male	No			FL resident	05/03/20
34,851	Polk	36	Female	No			FL resident	05/03/20
34,852	Polk	55	Female	Unknown			FL resident	05/03/20
34,853	Polk	74	Male	No		Yes	FL resident	05/03/20
34,854	Polk	30	Female	Unknown			FL resident	05/04/20
34,855	Polk	88	Female	Unknown			FL resident	05/04/20
34,856	Polk	64	Male	Unknown			FL resident	05/04/20
34,857	Polk	68	Female	No		Yes	FL resident	05/04/20
34,858	Polk	72	Female	No		Yes	FL resident	05/04/20
34,859	Polk	61	Female	Unknown			FL resident	05/04/20
34,860	Polk	18	Female	No		Yes	FL resident	05/04/20
34,861	Polk	58	Female	Unknown			FL resident	05/04/20
34,862	Polk	78	Female	Unknown			FL resident	05/04/20
34,863	Polk	29	Female	Unknown			FL resident	05/04/20
34,864	Polk	52	Female	Unknown			FL resident	05/04/20
34,865	Polk	47	Male	Unknown			FL resident	05/04/20
34,866	Polk	36	Male	Unknown			FL resident	05/05/20
34,867	Polk	66	Female	Unknown			FL resident	05/05/20
34,868	Polk	28	Female	Unknown		Yes	FL resident	05/05/20
34,869	Polk	44	Male	No		No	Non-FL resident	04/03/20
34,870	Polk	80	Female	Yes	CARIBBEAN; FL	Unknown	Non-FL resident	04/05/20
34,871	Polk	68	Male	Yes	FL; LA	Yes	Non-FL resident	04/05/20
34,872	Polk	65	Female	Yes	OH	No	Non-FL resident	04/06/20
34,873	Polk	23	Female	Unknown			Non-FL resident	04/06/20
34,874	Polk	49	Female	Yes	MO	No	Non-FL resident	04/10/20
34,875	Polk	26	Female	Unknown			Non-FL resident	04/30/20
34,876	Putnam	67	Male	Yes	CO	Unknown	FL resident	03/20/20
34,877	Putnam	82	Female	No		Yes	FL resident	03/22/20
34,878	Putnam	65	Male	No		No	FL resident	03/24/20
34,879	Putnam	71	Female	No		Yes	FL resident	03/24/20
34,880	Putnam	23	Female	Yes	NY	Unknown	FL resident	03/25/20

# Coronavirus: line list of cases

Data verified as of May 5, 2020 at 10 AM

Data in this report are provisional and subject to change.

Case	County	Age	Gender	Travel related	Travel detail	Contact with a confirmed case	Jurisdiction	Date case counted
34,881	Putnam	47	Male	No		Yes	FL resident	03/25/20
34,882	Putnam	39	Male	No		Yes	FL resident	03/25/20
34,883	Putnam	47	Female	No		Yes	FL resident	03/25/20
34,884	Putnam	48	Female	No		Yes	FL resident	03/25/20
34,885	Putnam	69	Female	No		Yes	FL resident	03/25/20
34,886	Putnam	36	Male	No		Yes	FL resident	03/25/20
34,887	Putnam	22	Male	No		Yes	FL resident	03/25/20
34,888	Putnam	50	Female	No		Yes	FL resident	03/29/20
34,889	Putnam	54	Male	No		Yes	FL resident	04/01/20
34,890	Putnam	55	Male	No		Yes	FL resident	04/03/20
34,891	Putnam	14	Male	No		Yes	FL resident	04/03/20
34,892	Putnam	71	Female	No		No	FL resident	04/03/20
34,893	Putnam	49	Female	No		Yes	FL resident	04/04/20
34,894	Putnam	29	Female	No		Yes	FL resident	04/07/20
34,895	Putnam	33	Female	No		Yes	FL resident	04/07/20
34,896	Putnam	28	Male	No		Yes	FL resident	04/08/20
34,897	Putnam	28	Male	Yes	FL; NY	Yes	FL resident	04/08/20
34,898	Putnam	35	Female	No		Yes	FL resident	04/09/20
34,899	Putnam	51	Female	No		Yes	FL resident	04/09/20
34,900	Putnam	56	Female	Yes	FL; ID	Yes	FL resident	04/09/20
34,901	Putnam	79	Male	No		Yes	FL resident	04/09/20
34,902	Putnam	13	Female	No		Yes	FL resident	04/10/20
34,903	Putnam	46	Female	No		Yes	FL resident	04/11/20
34,904	Putnam	56	Male	No		Yes	FL resident	04/11/20
34,905	Putnam	12	Male	No		Yes	FL resident	04/11/20
34,906	Putnam	71	Male	Yes	FL; ID	Yes	FL resident	04/11/20
34,907	Putnam	47	Male	No		Yes	FL resident	04/11/20
34,908	Putnam	39	Female	No		No	FL resident	04/11/20
34,909	Putnam	38	Male	No		No	FL resident	04/12/20
34,910	Putnam	33	Female	No		Yes	FL resident	04/12/20
34,911	Putnam	10	Female	No		Yes	FL resident	04/12/20
34,912	Putnam	6	Male	No		Yes	FL resident	04/12/20
34,913	Putnam	10	Female	No		Yes	FL resident	04/12/20
34,914	Putnam	10	Female	No		Yes	FL resident	04/12/20
34,915	Putnam	8	Female	No		Yes	FL resident	04/12/20
34,916	Putnam	71	Male	No		Yes	FL resident	04/14/20
34,917	Putnam	16	Male	No		Yes	FL resident	04/14/20
34,918	Putnam	23	Female	No		Yes	FL resident	04/14/20
34,919	Putnam	21	Female	Yes	GA	Unknown	FL resident	04/15/20
34,920	Putnam	40	Male	No		Yes	FL resident	04/15/20
34,921	Putnam	46	Female	No		Yes	FL resident	04/16/20
34,922	Putnam	66	Female	No		Yes	FL resident	04/16/20
34,923	Putnam	50	Female	No		Yes	FL resident	04/16/20
34,924	Putnam	81	Male	No		Yes	FL resident	04/16/20
34,925	Putnam	16	Male	No		Yes	FL resident	04/17/20
34,926	Putnam	13	Male	No		Yes	FL resident	04/17/20
34,927	Putnam	42	Female	No		Yes	FL resident	04/17/20
34,928	Putnam	42	Female	No		Yes	FL resident	04/18/20
34,929	Putnam	60	Female	No		Yes	FL resident	04/18/20
34,930	Putnam	43	Female	No		Yes	FL resident	04/19/20
34,931	Putnam	30	Male	No		Yes	FL resident	04/19/20
34,932	Putnam	40	Male	No		No	FL resident	04/21/20
34,933	Putnam	32	Female	No		Yes	FL resident	04/21/20
34,934	Putnam	23	Female	No		Yes	FL resident	04/21/20
34,935	Putnam	54	Male	No		Yes	FL resident	04/21/20
34,936	Putnam	19	Male	No		Yes	FL resident	04/21/20
34,937	Putnam	63	Female	No		Yes	FL resident	04/21/20
34,938	Putnam	22	Female	No		Yes	FL resident	04/21/20
34,939	Putnam	36	Male	No		Yes	FL resident	04/21/20
34,940	Putnam	71	Male	No		Yes	FL resident	04/22/20
34,941	Putnam	41	Female	No		Unknown	FL resident	04/22/20
34,942	Putnam	28	Female	No		No	FL resident	04/22/20

# Coronavirus: line list of cases

Data verified as of May 5, 2020 at 10 AM

Data in this report are provisional and subject to change.

Case	County	Age	Gender	Travel related	Travel detail	Contact with a confirmed case	Jurisdiction	Date case counted
34,943	Putnam	73	Male	No		Yes	FL resident	04/23/20
34,944	Putnam	20	Female	No		Yes	FL resident	04/23/20
34,945	Putnam	56	Male	No		No	FL resident	04/23/20
34,946	Putnam	66	Female	No		Yes	FL resident	04/23/20
34,947	Putnam	61	Female	No		No	FL resident	04/23/20
34,948	Putnam	22	Female	No		Yes	FL resident	04/23/20
34,949	Putnam	48	Female	No		Yes	FL resident	04/23/20
34,950	Putnam	13	Female	No		Yes	FL resident	04/23/20
34,951	Putnam	7	Female	No		Yes	FL resident	04/23/20
34,952	Putnam	66	Female	No		No	FL resident	04/24/20
34,953	Putnam	67	Female	No		No	FL resident	04/24/20
34,954	Putnam	42	Male	No		No	FL resident	04/24/20
34,955	Putnam	40	Male	No		No	FL resident	04/24/20
34,956	Putnam	28	Female	No		Yes	FL resident	04/24/20
34,957	Putnam	42	Male	No		Yes	FL resident	04/24/20
34,958	Putnam	88	Male	No		No	FL resident	04/25/20
34,959	Putnam	45	Male	No		No	FL resident	04/25/20
34,960	Putnam	34	Female	No		No	FL resident	04/25/20
34,961	Putnam	39	Female	No		No	FL resident	04/25/20
34,962	Putnam	86	Male	No		Yes	FL resident	04/27/20
34,963	Putnam	73	Female	No		Yes	FL resident	04/27/20
34,964	Putnam	23	Female	No		Yes	FL resident	04/27/20
34,965	Putnam	36	Female	No		No	FL resident	04/27/20
34,966	Putnam	57	Female	Yes	NY	Yes	FL resident	04/27/20
34,967	Putnam	28	Female	No		Unknown	FL resident	04/27/20
34,968	Putnam	84	Male	No		Unknown	FL resident	04/27/20
34,969	Putnam	38	Male	No		Unknown	FL resident	04/27/20
34,970	Putnam	51	Female	No		Unknown	FL resident	04/27/20
34,971	Putnam	53	Female	No		Unknown	FL resident	04/27/20
34,972	Putnam	88	Female	No		Unknown	FL resident	04/27/20
34,973	Putnam	72	Female	No		Unknown	FL resident	04/27/20
34,974	Putnam	33	Male	No		Unknown	FL resident	04/27/20
34,975	Putnam	98	Female	No		Unknown	FL resident	04/27/20
34,976	Putnam	51	Female	No		Unknown	FL resident	04/27/20
34,977	Putnam	89	Female	No		Unknown	FL resident	04/27/20
34,978	Putnam	26	Female	No		Unknown	FL resident	04/27/20
34,979	Putnam	55	Female	No		Unknown	FL resident	04/29/20
34,980	Putnam	87	Male	No		Yes	FL resident	04/29/20
34,981	Putnam	24	Male	No		Yes	FL resident	04/29/20
34,982	Putnam	79	Male	No		Unknown	FL resident	04/30/20
34,983	Putnam	73	Female	No		Unknown	FL resident	04/30/20
34,984	Putnam	86	Female	No		Unknown	FL resident	05/01/20
34,985	Putnam	35	Female	No		Unknown	FL resident	05/01/20
34,986	Putnam	64	Female	No		Unknown	FL resident	05/01/20
34,987	Putnam	47	Female	No		Unknown	FL resident	05/01/20
34,988	Putnam	72	Female	No		Unknown	FL resident	05/01/20
34,989	Putnam	83	Female	No		No	FL resident	05/01/20
34,990	Putnam	88	Female	No		Unknown	FL resident	05/01/20
34,991	Putnam	76	Male	No		Unknown	FL resident	05/02/20
34,992	Putnam	65	Female	No		Unknown	FL resident	05/02/20
34,993	Putnam	79	Male	No		Unknown	FL resident	05/02/20
34,994	Putnam	75	Male	No		Unknown	FL resident	05/04/20
34,995	Putnam	78	Male	No		Unknown	FL resident	05/04/20
34,996	Santa Rosa	71	Male	Yes	EGYPT; ISRAEL; JORDAN	No	FL resident	03/05/20
34,997	Santa Rosa	48	Male	Yes	UNITED KINGDOM	No	FL resident	03/18/20
34,998	Santa Rosa	17	Male	No		No	FL resident	03/20/20
34,999	Santa Rosa	2	Male	No		No	FL resident	03/23/20
35,000	Santa Rosa	73	Male	Yes	NY	No	FL resident	03/24/20
35,001	Santa Rosa	60	Female	Yes	MEXICO	No	FL resident	03/24/20
35,002	Santa Rosa	74	Male	No		Yes	FL resident	03/25/20
35,003	Santa Rosa	76	Male	Yes	AL; GA	Yes	FL resident	03/25/20
35,004	Santa Rosa	81	Female	Yes	FL; IN	No	FL resident	03/26/20

# Coronavirus: line list of cases

Data verified as of May 5, 2020 at 10 AM

Data in this report are provisional and subject to change.

Case	County	Age	Gender	Travel related	Travel detail	Contact with a confirmed case	Jurisdiction	Date case counted
35,005	Santa Rosa	0	Male	No		No	FL resident	03/26/20
35,006	Santa Rosa	21	Female	No		Yes	FL resident	03/26/20
35,007	Santa Rosa	54	Male	Yes	LA	No	FL resident	03/27/20
35,008	Santa Rosa	67	Female	No		Yes	FL resident	03/27/20
35,009	Santa Rosa	67	Male	No		No	FL resident	03/27/20
35,010	Santa Rosa	30	Female	No		Yes	FL resident	03/28/20
35,011	Santa Rosa	34	Female	Yes	DC; IRELAND; MD; MN; UNITED KINGDOM; VA; WA	No	FL resident	03/28/20
35,012	Santa Rosa	38	Male	Yes	CARIBBEAN; FL; PUERTO RICO	No	FL resident	03/28/20
35,013	Santa Rosa	53	Male	Yes	NY	No	FL resident	03/28/20
35,014	Santa Rosa	21	Female	Yes	FL; GA	Yes	FL resident	03/28/20
35,015	Santa Rosa	22	Female	No		No	FL resident	03/28/20
35,016	Santa Rosa	31	Male	No		No	FL resident	03/29/20
35,017	Santa Rosa	49	Male	Yes	LA	No	FL resident	03/29/20
35,018	Santa Rosa	69	Male	Yes	AUSTRALIA	Yes	FL resident	03/29/20
35,019	Santa Rosa	71	Female	Yes	AUSTRALIA	Yes	FL resident	03/29/20
35,020	Santa Rosa	38	Male	Yes	NY	No	FL resident	03/29/20
35,021	Santa Rosa	58	Female	Yes	IL	No	FL resident	03/29/20
35,022	Santa Rosa	40	Male	Yes	TX	No	FL resident	03/29/20
35,023	Santa Rosa	59	Female	Yes	FRANCE	No	FL resident	03/29/20
35,024	Santa Rosa	34	Male	Yes	GA	Yes	FL resident	03/29/20
35,025	Santa Rosa	24	Female	No		No	FL resident	03/30/20
35,026	Santa Rosa	51	Male	Yes	AZ; FL; LA; TX; UT	No	FL resident	03/30/20
35,027	Santa Rosa	63	Female	No		No	FL resident	03/30/20
35,028	Santa Rosa	26	Female	Yes	AL; FL	Yes	FL resident	03/30/20
35,029	Santa Rosa	39	Female	No		No	FL resident	03/30/20
35,030	Santa Rosa	22	Male	No		Yes	FL resident	03/30/20
35,031	Santa Rosa	24	Male	No		Yes	FL resident	03/30/20
35,032	Santa Rosa	33	Female	No		Yes	FL resident	03/30/20
35,033	Santa Rosa	46	Male	No		Yes	FL resident	03/30/20
35,034	Santa Rosa	37	Male	No		No	FL resident	03/30/20
35,035	Santa Rosa	59	Female	Yes	FL; TN	No	FL resident	03/31/20
35,036	Santa Rosa	26	Female	No		Yes	FL resident	03/31/20
35,037	Santa Rosa	58	Male	Yes	FL; GA	Yes	FL resident	03/31/20
35,038	Santa Rosa	57	Female	No		Yes	FL resident	03/31/20
35,039	Santa Rosa	26	Male	Yes	UT	No	FL resident	03/31/20
35,040	Santa Rosa	24	Female	No		Yes	FL resident	04/01/20
35,041	Santa Rosa	37	Male	No		No	FL resident	04/01/20
35,042	Santa Rosa	21	Male	No		No	FL resident	04/02/20
35,043	Santa Rosa	62	Male	Yes	COSTA RICA; FL	Yes	FL resident	04/03/20
35,044	Santa Rosa	64	Male	Yes	FL; HI; WA	No	FL resident	04/03/20
35,045	Santa Rosa	84	Male	No		Yes	FL resident	04/04/20
35,046	Santa Rosa	77	Female	Yes	FL; WI	Yes	FL resident	04/05/20
35,047	Santa Rosa	39	Male	No		Yes	FL resident	04/05/20
35,048	Santa Rosa	24	Female	No		Yes	FL resident	04/05/20
35,049	Santa Rosa	62	Male	Yes	BELIZE; FL; TX	No	FL resident	04/05/20
35,050	Santa Rosa	68	Male	No		Yes	FL resident	04/05/20
35,051	Santa Rosa	45	Male	No		Yes	FL resident	04/05/20
35,052	Santa Rosa	45	Male	No		Yes	FL resident	04/05/20
35,053	Santa Rosa	65	Male	No		Yes	FL resident	04/06/20
35,054	Santa Rosa	65	Female	No		Yes	FL resident	04/06/20
35,055	Santa Rosa	74	Male	Yes	FL; TX	Yes	FL resident	04/06/20
35,056	Santa Rosa	35	Male	No		Yes	FL resident	04/06/20
35,057	Santa Rosa	51	Male	No		Yes	FL resident	04/06/20
35,058	Santa Rosa	55	Female	No		No	FL resident	04/06/20
35,059	Santa Rosa	35	Female	Yes	LA	No	FL resident	04/06/20
35,060	Santa Rosa	62	Female	No		No	FL resident	04/06/20
35,061	Santa Rosa	50	Female	Yes	AL; FL	Yes	FL resident	04/07/20
35,062	Santa Rosa	60	Male	Yes	DC; GA	Yes	FL resident	04/07/20
35,063	Santa Rosa	38	Male	No		Yes	FL resident	04/07/20
35,064	Santa Rosa	55	Female	No		No	FL resident	04/08/20
35,065	Santa Rosa	51	Female	Yes	GA	Yes	FL resident	04/08/20

# Coronavirus: line list of cases

Data verified as of May 5, 2020 at 10 AM

Data in this report are provisional and subject to change.

Case	County	Age	Gender	Travel related	Travel detail	Contact with a confirmed case	Jurisdiction	Date case counted
35,066	Santa Rosa	61	Male	No		Yes	FL resident	04/08/20
35,067	Santa Rosa	47	Male	No		Yes	FL resident	04/09/20
35,068	Santa Rosa	33	Male	No		Yes	FL resident	04/09/20
35,069	Santa Rosa	24	Male	No		Yes	FL resident	04/09/20
35,070	Santa Rosa	72	Male	No		Yes	FL resident	04/09/20
35,071	Santa Rosa	33	Male	No		Yes	FL resident	04/09/20
35,072	Santa Rosa	39	Male	No		Yes	FL resident	04/09/20
35,073	Santa Rosa	41	Male	No		Yes	FL resident	04/09/20
35,074	Santa Rosa	49	Male	No		Yes	FL resident	04/09/20
35,075	Santa Rosa	31	Male	No		Yes	FL resident	04/09/20
35,076	Santa Rosa	35	Male	No		Yes	FL resident	04/09/20
35,077	Santa Rosa	46	Male	No		Unknown	FL resident	04/09/20
35,078	Santa Rosa	53	Male	No		Yes	FL resident	04/09/20
35,079	Santa Rosa	47	Male	No		Unknown	FL resident	04/09/20
35,080	Santa Rosa	43	Male	No		Yes	FL resident	04/09/20
35,081	Santa Rosa	51	Male	No		Yes	FL resident	04/09/20
35,082	Santa Rosa	51	Male	No		Yes	FL resident	04/09/20
35,083	Santa Rosa	44	Male	No		Yes	FL resident	04/09/20
35,084	Santa Rosa	40	Male	No		Yes	FL resident	04/09/20
35,085	Santa Rosa	34	Male	No		Yes	FL resident	04/09/20
35,086	Santa Rosa	44	Male	No		Yes	FL resident	04/09/20
35,087	Santa Rosa	39	Male	No		Yes	FL resident	04/09/20
35,088	Santa Rosa	32	Male	No		Yes	FL resident	04/09/20
35,089	Santa Rosa	52	Male	No		Yes	FL resident	04/09/20
35,090	Santa Rosa	23	Male	No		Yes	FL resident	04/09/20
35,091	Santa Rosa	26	Male	No		Yes	FL resident	04/09/20
35,092	Santa Rosa	32	Female	No		No	FL resident	04/09/20
35,093	Santa Rosa	20	Male	Yes	FL; KY; NY	Yes	FL resident	04/09/20
35,094	Santa Rosa	25	Male	No		Yes	FL resident	04/09/20
35,095	Santa Rosa	66	Male	No		Yes	FL resident	04/09/20
35,096	Santa Rosa	36	Male	Yes	FL; TN	No	FL resident	04/09/20
35,097	Santa Rosa	39	Male	Yes	FL; NY	Yes	FL resident	04/09/20
35,098	Santa Rosa	63	Male	No		No	FL resident	04/10/20
35,099	Santa Rosa	69	Male	No		Yes	FL resident	04/10/20
35,100	Santa Rosa	39	Female	Yes	FL; NY	Yes	FL resident	04/10/20
35,101	Santa Rosa	60	Male	Unknown		Yes	FL resident	04/11/20
35,102	Santa Rosa	88	Female	No		Yes	FL resident	04/11/20
35,103	Santa Rosa	52	Male	Yes	AL; FL	No	FL resident	04/12/20
35,104	Santa Rosa	69	Female	No		Yes	FL resident	04/12/20
35,105	Santa Rosa	50	Female	No		Unknown	FL resident	04/13/20
35,106	Santa Rosa	83	Male	No		No	FL resident	04/13/20
35,107	Santa Rosa	49	Male	Yes	AL; FL	Yes	FL resident	04/13/20
35,108	Santa Rosa	52	Male	No		Yes	FL resident	04/13/20
35,109	Santa Rosa	89	Male	No		Yes	FL resident	04/15/20
35,110	Santa Rosa	26	Male	No		Yes	FL resident	04/15/20
35,111	Santa Rosa	71	Male	No		Yes	FL resident	04/15/20
35,112	Santa Rosa	40	Female	Yes	LA	Yes	FL resident	04/16/20
35,113	Santa Rosa	48	Male	No		Yes	FL resident	04/16/20
35,114	Santa Rosa	51	Male	No		Yes	FL resident	04/16/20
35,115	Santa Rosa	45	Male	No		Yes	FL resident	04/16/20
35,116	Santa Rosa	68	Male	No		Yes	FL resident	04/16/20
35,117	Santa Rosa	81	Female	No		Unknown	FL resident	04/16/20
35,118	Santa Rosa	90	Female	No		Unknown	FL resident	04/16/20
35,119	Santa Rosa	90	Male	No		Unknown	FL resident	04/16/20
35,120	Santa Rosa	92	Female	No		Unknown	FL resident	04/16/20
35,121	Santa Rosa	94	Male	No		Unknown	FL resident	04/16/20
35,122	Santa Rosa	82	Female	No		Unknown	FL resident	04/16/20
35,123	Santa Rosa	30	Female	No		Yes	FL resident	04/17/20
35,124	Santa Rosa	36	Female	No		Yes	FL resident	04/17/20
35,125	Santa Rosa	31	Male	No		Yes	FL resident	04/17/20
35,126	Santa Rosa	51	Male	Yes	AFGHANISTAN; FL	Yes	FL resident	04/18/20
35,127	Santa Rosa	61	Male	No		Yes	FL resident	04/18/20

# Coronavirus: line list of cases

Data verified as of May 5, 2020 at 10 AM

Data in this report are provisional and subject to change.

Case	County	Age	Gender	Travel related	Travel detail	Contact with a confirmed case	Jurisdiction	Date case counted
35,128	Santa Rosa	64	Male	No		Yes	FL resident	04/18/20
35,129	Santa Rosa	60	Male	No		Yes	FL resident	04/18/20
35,130	Santa Rosa	68	Male	No		Yes	FL resident	04/18/20
35,131	Santa Rosa	35	Male	No		Yes	FL resident	04/18/20
35,132	Santa Rosa	23	Female	No		No	FL resident	04/18/20
35,133	Santa Rosa	44	Male	No		Yes	FL resident	04/20/20
35,134	Santa Rosa	34	Male	No		Yes	FL resident	04/22/20
35,135	Santa Rosa	2	Male	No		No	FL resident	04/22/20
35,136	Santa Rosa	20	Female	No		No	FL resident	04/23/20
35,137	Santa Rosa	56	Male	No		Yes	FL resident	04/24/20
35,138	Santa Rosa	68	Male	Unknown		Yes	FL resident	04/24/20
35,139	Santa Rosa	32	Female	Unknown		Unknown	FL resident	04/24/20
35,140	Santa Rosa	64	Male	No		Yes	FL resident	04/24/20
35,141	Santa Rosa	40	Male	No		Yes	FL resident	04/25/20
35,142	Santa Rosa	58	Male	No		Yes	FL resident	04/25/20
35,143	Santa Rosa	65	Female	No		No	FL resident	04/25/20
35,144	Santa Rosa	16	Male	No		No	FL resident	04/26/20
35,145	Santa Rosa	55	Female	No		No	FL resident	04/27/20
35,146	Santa Rosa	57	Female	No		Unknown	FL resident	04/28/20
35,147	Santa Rosa	55	Male	Yes	VA	Yes	FL resident	04/29/20
35,148	Santa Rosa	38	Female	No		Yes	FL resident	04/29/20
35,149	Santa Rosa	45	Female	No		Yes	FL resident	04/30/20
35,150	Santa Rosa	6	Female	No		Yes	FL resident	04/30/20
35,151	Santa Rosa	27	Female	No		Yes	FL resident	04/30/20
35,152	Santa Rosa	54	Female	No		Yes	FL resident	05/03/20
35,153	Santa Rosa	88	Female	Unknown		Unknown	Non-FL resident	04/19/20
35,154	Sarasota	50	Female	Yes	NY	No	FL resident	03/13/20
35,155	Sarasota	87	Male	No		Yes	FL resident	03/16/20
35,156	Sarasota	53	Male	No		Yes	FL resident	03/19/20
35,157	Sarasota	76	Male	No		Yes	FL resident	03/20/20
35,158	Sarasota	74	Male	No		No	FL resident	03/20/20
35,159	Sarasota	75	Male	Yes	NJ; NY	No	FL resident	03/21/20
35,160	Sarasota	70	Female	No		No	FL resident	03/21/20
35,161	Sarasota	87	Male	No		Yes	FL resident	03/21/20
35,162	Sarasota	76	Male	Yes	FL; NY	No	FL resident	03/21/20
35,163	Sarasota	64	Male	Yes	SPAIN	No	FL resident	03/21/20
35,164	Sarasota	61	Male	Yes	CO; FL	Unknown	FL resident	03/21/20
35,165	Sarasota	80	Male	Yes	ISRAEL	Unknown	FL resident	03/22/20
35,166	Sarasota	86	Female	No		Yes	FL resident	03/22/20
35,167	Sarasota	71	Female	No		Unknown	FL resident	03/22/20
35,168	Sarasota	78	Female	No		No	FL resident	03/22/20
35,169	Sarasota	75	Female	No		Yes	FL resident	03/22/20
35,170	Sarasota	53	Male	No		Yes	FL resident	03/23/20
35,171	Sarasota	81	Male	Yes	NY	No	FL resident	03/23/20
35,172	Sarasota	81	Female	No		No	FL resident	03/23/20
35,173	Sarasota	82	Male	No		Yes	FL resident	03/24/20
35,174	Sarasota	70	Female	Yes	ISRAEL; SPAIN	No	FL resident	03/25/20
35,175	Sarasota	58	Male	Yes	CARIBBEAN	Unknown	FL resident	03/25/20
35,176	Sarasota	62	Male	No		No	FL resident	03/25/20
35,177	Sarasota	76	Male	No		No	FL resident	03/25/20
35,178	Sarasota	73	Female	No		Yes	FL resident	03/25/20
35,179	Sarasota	73	Female	No		Yes	FL resident	03/25/20
35,180	Sarasota	21	Female	No		No	FL resident	03/25/20
35,181	Sarasota	74	Female	Yes	CA; PHILIPPINES	No	FL resident	03/26/20
35,182	Sarasota	56	Female	No		Yes	FL resident	03/26/20
35,183	Sarasota	87	Female	No		Yes	FL resident	03/26/20
35,184	Sarasota	21	Male	Yes	CARIBBEAN	No	FL resident	03/27/20
35,185	Sarasota	75	Male	Yes	CA	No	FL resident	03/27/20
35,186	Sarasota	74	Female	No		Yes	FL resident	03/27/20
35,187	Sarasota	70	Female	No		Yes	FL resident	03/27/20
35,188	Sarasota	80	Female	Yes	ISRAEL	Yes	FL resident	03/27/20
35,189	Sarasota	35	Female	No		Unknown	FL resident	03/27/20

# Coronavirus: line list of cases

Data verified as of May 5, 2020 at 10 AM

Data in this report are provisional and subject to change.

Case	County	Age	Gender	Travel related	Travel detail	Contact with a confirmed case	Jurisdiction	Date case counted
35,190	Sarasota	35	Female	No		Unknown	FL resident	03/27/20
35,191	Sarasota	71	Male	No		Yes	FL resident	03/27/20
35,192	Sarasota	74	Female	No		Yes	FL resident	03/27/20
35,193	Sarasota	90	Female	No		Yes	FL resident	03/27/20
35,194	Sarasota	80	Female	No		Unknown	FL resident	03/27/20
35,195	Sarasota	77	Male	No		Yes	FL resident	03/28/20
35,196	Sarasota	28	Male	Yes	FL; IL	No	FL resident	03/28/20
35,197	Sarasota	38	Female	No		Unknown	FL resident	03/29/20
35,198	Sarasota	28	Female	Yes	CO; FL	Unknown	FL resident	03/29/20
35,199	Sarasota	48	Female	No		Yes	FL resident	03/29/20
35,200	Sarasota	53	Female	No		Yes	FL resident	03/29/20
35,201	Sarasota	82	Male	No		Yes	FL resident	03/29/20
35,202	Sarasota	59	Female	Yes	NY	No	FL resident	03/29/20
35,203	Sarasota	82	Male	No		Yes	FL resident	03/29/20
35,204	Sarasota	76	Female	No		Unknown	FL resident	03/29/20
35,205	Sarasota	42	Female	Yes	CA; CARIBBEAN; LA; MEXICO	Yes	FL resident	03/29/20
35,206	Sarasota	75	Male	No		No	FL resident	03/30/20
35,207	Sarasota	74	Male	No		Yes	FL resident	03/30/20
35,208	Sarasota	63	Male	Yes	NY; NETHERLANDS	No	FL resident	03/30/20
35,209	Sarasota	67	Female	Yes	FRANCE; TN	Yes	FL resident	03/30/20
35,210	Sarasota	36	Female	No		No	FL resident	03/30/20
35,211	Sarasota	59	Female	No		No	FL resident	03/30/20
35,212	Sarasota	73	Female	No		Yes	FL resident	03/30/20
35,213	Sarasota	54	Male	No		Yes	FL resident	03/30/20
35,214	Sarasota	27	Female	Yes	CO; FL	Yes	FL resident	03/30/20
35,215	Sarasota	73	Male	No		No	FL resident	03/30/20
35,216	Sarasota	80	Female	No		No	FL resident	03/30/20
35,217	Sarasota	77	Male	No		Yes	FL resident	03/31/20
35,218	Sarasota	53	Female	No		Unknown	FL resident	03/31/20
35,219	Sarasota	45	Male	Yes	CA; CARIBBEAN; LA; MEXICO	Yes	FL resident	03/31/20
35,220	Sarasota	58	Female	Yes	CA; FL	No	FL resident	03/31/20
35,221	Sarasota	34	Male	No		No	FL resident	03/31/20
35,222	Sarasota	56	Male	No		No	FL resident	03/31/20
35,223	Sarasota	68	Male	No		Yes	FL resident	03/31/20
35,224	Sarasota	45	Female	No		Yes	FL resident	03/31/20
35,225	Sarasota	47	Female	No		Yes	FL resident	03/31/20
35,226	Sarasota	50	Female	Yes	CUBA	No	FL resident	04/01/20
35,227	Sarasota	90	Female	No		No	FL resident	04/01/20
35,228	Sarasota	86	Male	No		No	FL resident	04/01/20
35,229	Sarasota	58	Female	No		No	FL resident	04/01/20
35,230	Sarasota	98	Female	No		Yes	FL resident	04/01/20
35,231	Sarasota	75	Female	No		Yes	FL resident	04/01/20
35,232	Sarasota	83	Female	No		Yes	FL resident	04/01/20
35,233	Sarasota	99	Female	No		Unknown	FL resident	04/01/20
35,234	Sarasota	85	Female	No		Unknown	FL resident	04/01/20
35,235	Sarasota	76	Male	No		No	FL resident	04/01/20
35,236	Sarasota	82	Male	No		No	FL resident	04/01/20
35,237	Sarasota	69	Male	No		No	FL resident	04/01/20
35,238	Sarasota	4	Female	No		No	FL resident	04/01/20
35,239	Sarasota	70	Female	No		Unknown	FL resident	04/01/20
35,240	Sarasota	73	Female	No		No	FL resident	04/01/20
35,241	Sarasota	20	Male	No		No	FL resident	04/01/20
35,242	Sarasota	65	Female	Yes	NY	Unknown	FL resident	04/01/20
35,243	Sarasota	85	Male	No		Yes	FL resident	04/01/20
35,244	Sarasota	82	Male	No		No	FL resident	04/02/20
35,245	Sarasota	53	Female	No		Unknown	FL resident	04/02/20
35,246	Sarasota	25	Female	No		No	FL resident	04/02/20
35,247	Sarasota	72	Male	No		No	FL resident	04/02/20
35,248	Sarasota	62	Female	Yes	BELIZE; FL	Yes	FL resident	04/02/20
35,249	Sarasota	0	Female	No		Yes	FL resident	04/02/20
35,250	Sarasota	31	Male	No		Unknown	FL resident	04/02/20
35,251	Sarasota	73	Male	No		Unknown	FL resident	04/02/20

# Coronavirus: line list of cases

Data verified as of May 5, 2020 at 10 AM

Data in this report are provisional and subject to change.

Case	County	Age	Gender	Travel related	Travel detail	Contact with a confirmed case	Jurisdiction	Date case counted
35,252	Sarasota	49	Male	No		Yes	FL resident	04/02/20
35,253	Sarasota	18	Female	Yes	UNITED KINGDOM	No	FL resident	04/02/20
35,254	Sarasota	76	Male	Yes	SPAIN	Yes	FL resident	04/02/20
35,255	Sarasota	42	Female	No		No	FL resident	04/02/20
35,256	Sarasota	55	Male	No		No	FL resident	04/02/20
35,257	Sarasota	74	Male	No		Yes	FL resident	04/02/20
35,258	Sarasota	88	Female	No		Unknown	FL resident	04/02/20
35,259	Sarasota	72	Female	No		Yes	FL resident	04/02/20
35,260	Sarasota	74	Female	No		No	FL resident	04/03/20
35,261	Sarasota	45	Female	No		No	FL resident	04/03/20
35,262	Sarasota	39	Male	No		No	FL resident	04/03/20
35,263	Sarasota	57	Male	No		Yes	FL resident	04/03/20
35,264	Sarasota	71	Male	No		No	FL resident	04/03/20
35,265	Sarasota	69	Male	No		Unknown	FL resident	04/03/20
35,266	Sarasota	64	Female	No		No	FL resident	04/04/20
35,267	Sarasota	62	Male	Yes	CA; FL; MA; TX	Yes	FL resident	04/04/20
35,268	Sarasota	43	Female	No		Yes	FL resident	04/04/20
35,269	Sarasota	42	Female	Yes	FL; OR	Unknown	FL resident	04/04/20
35,270	Sarasota	72	Female	No		Yes	FL resident	04/04/20
35,271	Sarasota	39	Male	No		No	FL resident	04/04/20
35,272	Sarasota	42	Male	No		Yes	FL resident	04/04/20
35,273	Sarasota	73	Female	No		Unknown	FL resident	04/04/20
35,274	Sarasota	24	Male	No		Unknown	FL resident	04/04/20
35,275	Sarasota	88	Female	No		No	FL resident	04/05/20
35,276	Sarasota	62	Male	No		Yes	FL resident	04/05/20
35,277	Sarasota	81	Female	No		Yes	FL resident	04/05/20
35,278	Sarasota	62	Female	No		Unknown	FL resident	04/05/20
35,279	Sarasota	33	Female	Yes	GA	Yes	FL resident	04/05/20
35,280	Sarasota	73	Female	No		Yes	FL resident	04/05/20
35,281	Sarasota	85	Female	No		Yes	FL resident	04/06/20
35,282	Sarasota	32	Male	No		No	FL resident	04/06/20
35,283	Sarasota	66	Male	No		Yes	FL resident	04/06/20
35,284	Sarasota	30	Male	Yes	CA; NY; PA; TX	No	FL resident	04/06/20
35,285	Sarasota	56	Female	No		No	FL resident	04/06/20
35,286	Sarasota	65	Male	Yes	CA	Yes	FL resident	04/06/20
35,287	Sarasota	75	Male	No		No	FL resident	04/06/20
35,288	Sarasota	63	Female	No		No	FL resident	04/06/20
35,289	Sarasota	45	Female	Yes	NY	Yes	FL resident	04/06/20
35,290	Sarasota	71	Male	No		Yes	FL resident	04/06/20
35,291	Sarasota	67	Male	No		Yes	FL resident	04/06/20
35,292	Sarasota	46	Female	No		No	FL resident	04/06/20
35,293	Sarasota	39	Female	No		No	FL resident	04/06/20
35,294	Sarasota	65	Female	No		Yes	FL resident	04/06/20
35,295	Sarasota	82	Female	Yes	FL; ISRAEL	Yes	FL resident	04/06/20
35,296	Sarasota	76	Female	No		Unknown	FL resident	04/06/20
35,297	Sarasota	59	Female	Yes	UNITED KINGDOM	No	FL resident	04/06/20
35,298	Sarasota	44	Female	No		Yes	FL resident	04/06/20
35,299	Sarasota	49	Female	No		Yes	FL resident	04/06/20
35,300	Sarasota	82	Male	No		Yes	FL resident	04/06/20
35,301	Sarasota	30	Male	No		No	FL resident	04/06/20
35,302	Sarasota	30	Male	Yes	CO; FL	No	FL resident	04/06/20
35,303	Sarasota	39	Male	No		No	FL resident	04/06/20
35,304	Sarasota	90	Male	No		No	FL resident	04/06/20
35,305	Sarasota	74	Male	No		No	FL resident	04/06/20
35,306	Sarasota	71	Female	No		Unknown	FL resident	04/06/20
35,307	Sarasota	94	Female	No		Yes	FL resident	04/07/20
35,308	Sarasota	59	Female	No		Yes	FL resident	04/07/20
35,309	Sarasota	64	Female	No		Yes	FL resident	04/07/20
35,310	Sarasota	59	Female	No		No	FL resident	04/07/20
35,311	Sarasota	73	Male	No		Unknown	FL resident	04/07/20
35,312	Sarasota	53	Female	No		Unknown	FL resident	04/07/20
35,313	Sarasota	65	Female	No		No	FL resident	04/07/20

# Coronavirus: line list of cases

Data verified as of May 5, 2020 at 10 AM

Data in this report are provisional and subject to change.

Case	County	Age	Gender	Travel related	Travel detail	Contact with a confirmed case	Jurisdiction	Date case counted
35,314	Sarasota	31	Female	Yes	NY	Unknown	FL resident	04/07/20
35,315	Sarasota	53	Female	Yes	NY	Yes	FL resident	04/07/20
35,316	Sarasota	76	Male	No		Yes	FL resident	04/07/20
35,317	Sarasota	57	Female	Yes	CUBA	Yes	FL resident	04/08/20
35,318	Sarasota	49	Female	No		Yes	FL resident	04/08/20
35,319	Sarasota	26	Male	No		Yes	FL resident	04/08/20
35,320	Sarasota	30	Male	Yes	ECUADOR; GA	Yes	FL resident	04/08/20
35,321	Sarasota	27	Female	No		Yes	FL resident	04/08/20
35,322	Sarasota	79	Male	No		No	FL resident	04/08/20
35,323	Sarasota	53	Female	No		No	FL resident	04/08/20
35,324	Sarasota	42	Female	No		No	FL resident	04/08/20
35,325	Sarasota	57	Male	Yes	NJ	No	FL resident	04/08/20
35,326	Sarasota	47	Female	No		Unknown	FL resident	04/08/20
35,327	Sarasota	24	Female	No		Yes	FL resident	04/08/20
35,328	Sarasota	46	Female	No		Yes	FL resident	04/09/20
35,329	Sarasota	59	Male	No		Unknown	FL resident	04/09/20
35,330	Sarasota	40	Female	No		Unknown	FL resident	04/09/20
35,331	Sarasota	66	Female	No		Yes	FL resident	04/09/20
35,332	Sarasota	59	Female	No		Yes	FL resident	04/09/20
35,333	Sarasota	52	Male	No		Unknown	FL resident	04/09/20
35,334	Sarasota	41	Female	No		Unknown	FL resident	04/09/20
35,335	Sarasota	45	Male	No		No	FL resident	04/09/20
35,336	Sarasota	49	Male	Yes	NY	Yes	FL resident	04/09/20
35,337	Sarasota	74	Female	Yes	FL; NY; SPAIN	Yes	FL resident	04/09/20
35,338	Sarasota	72	Female	Yes	FL; MEXICO	Unknown	FL resident	04/09/20
35,339	Sarasota	29	Female	No		Yes	FL resident	04/09/20
35,340	Sarasota	46	Female	No		No	FL resident	04/09/20
35,341	Sarasota	29	Female	No		No	FL resident	04/09/20
35,342	Sarasota	45	Male	No		Unknown	FL resident	04/09/20
35,343	Sarasota	67	Male	Yes	NY	No	FL resident	04/09/20
35,344	Sarasota	48	Male	No		No	FL resident	04/09/20
35,345	Sarasota	55	Male	No		No	FL resident	04/10/20
35,346	Sarasota	69	Male	No		No	FL resident	04/10/20
35,347	Sarasota	62	Male	No		Yes	FL resident	04/10/20
35,348	Sarasota	46	Female	Yes	CA; NJ; NY	No	FL resident	04/10/20
35,349	Sarasota	44	Female	No		No	FL resident	04/10/20
35,350	Sarasota	65	Male	Yes	FL; NY; UNITED KINGDOM	Unknown	FL resident	04/10/20
35,351	Sarasota	83	Male	No		Yes	FL resident	04/10/20
35,352	Sarasota	66	Male	No		No	FL resident	04/10/20
35,353	Sarasota	40	Female	No		Yes	FL resident	04/11/20
35,354	Sarasota	77	Male	No		Yes	FL resident	04/11/20
35,355	Sarasota	29	Female	No		Yes	FL resident	04/11/20
35,356	Sarasota	59	Female	Yes	FL; TN	Yes	FL resident	04/11/20
35,357	Sarasota	57	Male	No		Unknown	FL resident	04/11/20
35,358	Sarasota	66	Male	No		Yes	FL resident	04/11/20
35,359	Sarasota	38	Male	No		No	FL resident	04/11/20
35,360	Sarasota	32	Male	No		Yes	FL resident	04/11/20
35,361	Sarasota	74	Male	No		No	FL resident	04/12/20
35,362	Sarasota	96	Female	No		Yes	FL resident	04/12/20
35,363	Sarasota	73	Male	Yes	FL; GA	No	FL resident	04/12/20
35,364	Sarasota	58	Male	No		Unknown	FL resident	04/12/20
35,365	Sarasota	56	Female	Yes	CA; FL	Unknown	FL resident	04/12/20
35,366	Sarasota	39	Female	No		No	FL resident	04/12/20
35,367	Sarasota	60	Female	No		Yes	FL resident	04/12/20
35,368	Sarasota	74	Female	No		Yes	FL resident	04/12/20
35,369	Sarasota	68	Male	No		Unknown	FL resident	04/12/20
35,370	Sarasota	83	Male	No		Yes	FL resident	04/13/20
35,371	Sarasota	31	Female	Unknown		No	FL resident	04/14/20
35,372	Sarasota	69	Female	No		No	FL resident	04/14/20
35,373	Sarasota	85	Female	No		Yes	FL resident	04/14/20
35,374	Sarasota	48	Female	No		Yes	FL resident	04/14/20
35,375	Sarasota	16	Male	No		Yes	FL resident	04/14/20

# Coronavirus: line list of cases

Data verified as of May 5, 2020 at 10 AM

Data in this report are provisional and subject to change.

Case	County	Age	Gender	Travel related	Travel detail	Contact with a confirmed case	Jurisdiction	Date case counted
35,376	Sarasota	58	Male	No		Yes	FL resident	04/14/20
35,377	Sarasota	20	Female	No		Yes	FL resident	04/14/20
35,378	Sarasota	66	Female	Yes	MEXICO	No	FL resident	04/14/20
35,379	Sarasota	42	Female	No		Yes	FL resident	04/14/20
35,380	Sarasota	48	Female	No		No	FL resident	04/14/20
35,381	Sarasota	56	Female	No		Yes	FL resident	04/14/20
35,382	Sarasota	91	Female	No		Yes	FL resident	04/14/20
35,383	Sarasota	85	Female	No		No	FL resident	04/14/20
35,384	Sarasota	102	Female	No		Unknown	FL resident	04/14/20
35,385	Sarasota	74	Male	Yes	CA	Yes	FL resident	04/14/20
35,386	Sarasota	79	Male	No		Yes	FL resident	04/15/20
35,387	Sarasota	77	Female	No		No	FL resident	04/15/20
35,388	Sarasota	89	Male	No		No	FL resident	04/15/20
35,389	Sarasota	59	Female	No		Yes	FL resident	04/15/20
35,390	Sarasota	11	Male	No		Yes	FL resident	04/15/20
35,391	Sarasota	63	Female	No		No	FL resident	04/15/20
35,392	Sarasota	22	Female	No		Unknown	FL resident	04/16/20
35,393	Sarasota	66	Female	No		No	FL resident	04/16/20
35,394	Sarasota	25	Female	No		No	FL resident	04/16/20
35,395	Sarasota	48	Male	No		Yes	FL resident	04/16/20
35,396	Sarasota	47	Female	No		No	FL resident	04/16/20
35,397	Sarasota	67	Female	No		Yes	FL resident	04/16/20
35,398	Sarasota	72	Male	No		Unknown	FL resident	04/16/20
35,399	Sarasota	88	Female	No		Yes	FL resident	04/16/20
35,400	Sarasota	79	Female	No		Unknown	FL resident	04/16/20
35,401	Sarasota	98	Male	No		Yes	FL resident	04/16/20
35,402	Sarasota	62	Male	No		Unknown	FL resident	04/16/20
35,403	Sarasota	88	Female	No		Unknown	FL resident	04/16/20
35,404	Sarasota	24	Female	No		Unknown	FL resident	04/16/20
35,405	Sarasota	36	Female	No		Yes	FL resident	04/16/20
35,406	Sarasota	58	Female	No		Unknown	FL resident	04/17/20
35,407	Sarasota	43	Male	No		Yes	FL resident	04/17/20
35,408	Sarasota	53	Male	No		Unknown	FL resident	04/17/20
35,409	Sarasota	41	Female	No		No	FL resident	04/17/20
35,410	Sarasota	75	Female	No		Yes	FL resident	04/17/20
35,411	Sarasota	93	Male	No		Yes	FL resident	04/17/20
35,412	Sarasota	54	Male	No		Yes	FL resident	04/17/20
35,413	Sarasota	83	Male	No		Yes	FL resident	04/17/20
35,414	Sarasota	86	Male	No		Yes	FL resident	04/17/20
35,415	Sarasota	93	Female	No		Yes	FL resident	04/18/20
35,416	Sarasota	34	Female	No		No	FL resident	04/18/20
35,417	Sarasota	81	Male	No		Yes	FL resident	04/18/20
35,418	Sarasota	29	Female	No		Unknown	FL resident	04/19/20
35,419	Sarasota	84	Male	No		Yes	FL resident	04/19/20
35,420	Sarasota	62	Female	No		Yes	FL resident	04/19/20
35,421	Sarasota	35	Male	Yes	GA	Unknown	FL resident	04/19/20
35,422	Sarasota	69	Female	No		Yes	FL resident	04/19/20
35,423	Sarasota	79	Female	No		No	FL resident	04/20/20
35,424	Sarasota	91	Female	No		Yes	FL resident	04/20/20
35,425	Sarasota	89	Male	No		Yes	FL resident	04/20/20
35,426	Sarasota	82	Male	Unknown		Yes	FL resident	04/20/20
35,427	Sarasota	77	Female	No		Unknown	FL resident	04/20/20
35,428	Sarasota	69	Male	No		Yes	FL resident	04/20/20
35,429	Sarasota	89	Female	No		Yes	FL resident	04/20/20
35,430	Sarasota	23	Male	No		Unknown	FL resident	04/20/20
35,431	Sarasota	58	Female	No		Yes	FL resident	04/20/20
35,432	Sarasota	60	Male	No		Yes	FL resident	04/20/20
35,433	Sarasota	58	Female	No		Yes	FL resident	04/20/20
35,434	Sarasota	27	Male	No		No	FL resident	04/21/20
35,435	Sarasota	29	Female	No		Unknown	FL resident	04/21/20
35,436	Sarasota	86	Female	No		Unknown	FL resident	04/21/20
35,437	Sarasota	33	Female	No		Yes	FL resident	04/22/20

# Coronavirus: line list of cases

Data verified as of May 5, 2020 at 10 AM

Data in this report are provisional and subject to change.

Case	County	Age	Gender	Travel related	Travel detail	Contact with a confirmed case	Jurisdiction	Date case counted
35,438	Sarasota	33	Female	No		Yes	FL resident	04/22/20
35,439	Sarasota	84	Male	No		Yes	FL resident	04/22/20
35,440	Sarasota	90	Male	No		Yes	FL resident	04/22/20
35,441	Sarasota	33	Female	No		Yes	FL resident	04/23/20
35,442	Sarasota	66	Female	No		Yes	FL resident	04/23/20
35,443	Sarasota	42	Female	No		Yes	FL resident	04/23/20
35,444	Sarasota	87	Female	Unknown			FL resident	04/23/20
35,445	Sarasota	66	Female	No		Unknown	FL resident	04/23/20
35,446	Sarasota	89	Male	Unknown			FL resident	04/23/20
35,447	Sarasota	66	Male	No		No	FL resident	04/23/20
35,448	Sarasota	76	Male	No		Yes	FL resident	04/23/20
35,449	Sarasota	55	Male	No		Yes	FL resident	04/23/20
35,450	Sarasota	81	Male	No		No	FL resident	04/23/20
35,451	Sarasota	38	Female	Unknown		Unknown	FL resident	04/24/20
35,452	Sarasota	51	Female	No		Yes	FL resident	04/24/20
35,453	Sarasota	51	Female	No		Yes	FL resident	04/25/20
35,454	Sarasota	82	Male	No		Unknown	FL resident	04/25/20
35,455	Sarasota	39	Female	No		No	FL resident	04/25/20
35,456	Sarasota	66	Male	No		No	FL resident	04/25/20
35,457	Sarasota	60	Female	No		Yes	FL resident	04/25/20
35,458	Sarasota	35	Female	No		No	FL resident	04/25/20
35,459	Sarasota	51	Female	No		Yes	FL resident	04/25/20
35,460	Sarasota	61	Female	No		Yes	FL resident	04/26/20
35,461	Sarasota	89	Male	No		Yes	FL resident	04/26/20
35,462	Sarasota	66	Female	No		Yes	FL resident	04/26/20
35,463	Sarasota	33	Male	No		Yes	FL resident	04/27/20
35,464	Sarasota	44	Female	No		Yes	FL resident	04/27/20
35,465	Sarasota	39	Female	No		Yes	FL resident	04/27/20
35,466	Sarasota	66	Male	Yes	IL	Yes	FL resident	04/27/20
35,467	Sarasota	62	Female	Yes	IL; IN; LA	No	FL resident	04/27/20
35,468	Sarasota	80	Female	No		Yes	FL resident	04/27/20
35,469	Sarasota	78	Male	No		Yes	FL resident	04/27/20
35,470	Sarasota	87	Female	No		Yes	FL resident	04/27/20
35,471	Sarasota	57	Female	No		Yes	FL resident	04/28/20
35,472	Sarasota	77	Female	No		Yes	FL resident	04/28/20
35,473	Sarasota	86	Male	No		Yes	FL resident	04/28/20
35,474	Sarasota	60	Female	No		Yes	FL resident	04/28/20
35,475	Sarasota	25	Male	No		Yes	FL resident	04/28/20
35,476	Sarasota	89	Male	No		Yes	FL resident	04/28/20
35,477	Sarasota	36	Female	Unknown			FL resident	04/28/20
35,478	Sarasota	44	Female	Unknown			FL resident	04/29/20
35,479	Sarasota	37	Male	No		Yes	FL resident	04/29/20
35,480	Sarasota	35	Male	No		Yes	FL resident	04/29/20
35,481	Sarasota	78	Male	No		Yes	FL resident	04/29/20
35,482	Sarasota	64	Female	No		Yes	FL resident	04/29/20
35,483	Sarasota	93	Female	No		Unknown	FL resident	04/29/20
35,484	Sarasota	58	Female	No		No	FL resident	04/29/20
35,485	Sarasota	18	Female	No		No	FL resident	04/29/20
35,486	Sarasota	92	Male	No		Unknown	FL resident	04/29/20
35,487	Sarasota	60	Male	No		Yes	FL resident	04/29/20
35,488	Sarasota	75	Male	No		Yes	FL resident	04/30/20
35,489	Sarasota	52	Female	No		Unknown	FL resident	04/30/20
35,490	Sarasota	74	Male	No		Yes	FL resident	04/30/20
35,491	Sarasota	20	Female	No		Unknown	FL resident	04/30/20
35,492	Sarasota	39	Female	No		Unknown	FL resident	04/30/20
35,493	Sarasota	56	Male	No		Yes	FL resident	04/30/20
35,494	Sarasota	21	Female	No		Yes	FL resident	04/30/20
35,495	Sarasota	48	Male	No		Unknown	FL resident	04/30/20
35,496	Sarasota	52	Female	No		Unknown	FL resident	04/30/20
35,497	Sarasota	88	Female	No		Yes	FL resident	04/30/20
35,498	Sarasota	69	Female	No		Unknown	FL resident	04/30/20
35,499	Sarasota	67	Male	No		Yes	FL resident	04/30/20

# Coronavirus: line list of cases

Data verified as of May 5, 2020 at 10 AM

Data in this report are provisional and subject to change.

Case	County	Age	Gender	Travel related	Travel detail	Contact with a confirmed case	Jurisdiction	Date case counted
35,500	Sarasota	56	Female	No		Yes	FL resident	04/30/20
35,501	Sarasota	36	Female	No		Yes	FL resident	04/30/20
35,502	Sarasota	46	Male	No		Yes	FL resident	05/01/20
35,503	Sarasota	93	Male	Unknown			FL resident	05/01/20
35,504	Sarasota	36	Male	No		Unknown	FL resident	05/01/20
35,505	Sarasota	31	Female	No		Unknown	FL resident	05/01/20
35,506	Sarasota	79	Female	No		Unknown	FL resident	05/01/20
35,507	Sarasota	89	Female	No		No	FL resident	05/01/20
35,508	Sarasota	83	Female	No		Unknown	FL resident	05/01/20
35,509	Sarasota	15	Female	No		Unknown	FL resident	05/02/20
35,510	Sarasota	36	Female	No		Yes	FL resident	05/02/20
35,511	Sarasota	86	Female	No		Yes	FL resident	05/02/20
35,512	Sarasota	47	Male	No		Unknown	FL resident	05/03/20
35,513	Sarasota	42	Female	No			FL resident	05/03/20
35,514	Sarasota	84	Female	No		Yes	FL resident	05/03/20
35,515	Sarasota	82	Female	No		Yes	FL resident	05/03/20
35,516	Sarasota	82	Male	No			FL resident	05/03/20
35,517	Sarasota	92	Male	No			FL resident	05/03/20
35,518	Sarasota	64	Female	No		Yes	FL resident	05/03/20
35,519	Sarasota	44	Male	No		Unknown	FL resident	05/03/20
35,520	Sarasota	62	Female	Unknown			FL resident	05/03/20
35,521	Sarasota	54	Female	Unknown			FL resident	05/03/20
35,522	Sarasota	22	Female	Yes	MD	Yes	FL resident	05/03/20
35,523	Sarasota	20	Male	Unknown			FL resident	05/04/20
35,524	Sarasota	65	Female	Unknown			FL resident	05/04/20
35,525	Sarasota	53	Male	Unknown			FL resident	05/04/20
35,526	Sarasota	76	Female	Unknown			FL resident	05/04/20
35,527	Sarasota	50	Female	Unknown			FL resident	05/04/20
35,528	Sarasota	65	Female	Unknown			FL resident	05/04/20
35,529	Sarasota	95	Female	Unknown			FL resident	05/04/20
35,530	Sarasota	49	Female	Unknown			FL resident	05/05/20
35,531	Sarasota	0	Unknown	Unknown			FL resident	05/05/20
35,532	Sarasota	70	Male	No		No	Non-FL resident	03/13/20
35,533	Sarasota	80	Male	No		Yes	Non-FL resident	03/16/20
35,534	Sarasota	78	Female	No		Yes	Non-FL resident	03/19/20
35,535	Sarasota	73	Female	Yes	FL; NY	Yes	Non-FL resident	03/21/20
35,536	Sarasota	75	Male	Yes	FL; NY	Yes	Non-FL resident	03/21/20
35,537	Sarasota	49	Male	Yes	CO	Unknown	Non-FL resident	03/24/20
35,538	Sarasota	41	Male	Yes	NY	No	Non-FL resident	03/27/20
35,539	Sarasota	85	Male	No		No	Non-FL resident	03/27/20
35,540	Sarasota	73	Male	Yes	NJ	Unknown	Non-FL resident	03/29/20
35,541	Sarasota	78	Female	No		No	Non-FL resident	04/01/20
35,542	Sarasota	72	Female	Yes	FL; GA	No	Non-FL resident	04/03/20
35,543	Sarasota	51	Male	Yes	FL; OR	No	Non-FL resident	04/03/20
35,544	Sarasota	64	Female	Yes	FL; NY	No	Non-FL resident	04/06/20
35,545	Sarasota	54	Male	Yes	FL; NY	Yes	Non-FL resident	04/07/20
35,546	Sarasota	79	Female	No		No	Non-FL resident	04/10/20
35,547	Sarasota	49	Male	Yes	MA	Unknown	Non-FL resident	04/22/20
35,548	Sarasota	66	Male	Unknown			Non-FL resident	04/29/20
35,549	Seminole	68	Male	Yes	EGYPT; JORDAN	Yes	FL resident	03/12/20
35,550	Seminole	68	Female	Yes	EGYPT; JORDAN	Yes	FL resident	03/14/20
35,551	Seminole	43	Female	No		Yes	FL resident	03/14/20
35,552	Seminole	47	Male	No		No	FL resident	03/14/20
35,553	Seminole	45	Female	No		No	FL resident	03/17/20
35,554	Seminole	57	Female	Yes	EGYPT	Yes	FL resident	03/18/20
35,555	Seminole	55	Male	Yes	FL; NY	No	FL resident	03/18/20
35,556	Seminole	61	Male	No		No	FL resident	03/20/20
35,557	Seminole	62	Female	Yes	CT; FL; NY; OK	Yes	FL resident	03/20/20
35,558	Seminole	61	Female	Yes	PA	No	FL resident	03/20/20
35,559	Seminole	41	Female	No		Yes	FL resident	03/21/20
35,560	Seminole	25	Female	Yes	FL; UNITED KINGDOM	No	FL resident	03/21/20
35,561	Seminole	64	Female	Yes	CA	No	FL resident	03/21/20

# Coronavirus: line list of cases

Data verified as of May 5, 2020 at 10 AM

Data in this report are provisional and subject to change.

Case	County	Age	Gender	Travel related	Travel detail	Contact with a confirmed case	Jurisdiction	Date case counted
35,562	Seminole	44	Male	Yes	FL; Germany	Yes	FL resident	03/21/20
35,563	Seminole	60	Female	Yes	NY	No	FL resident	03/22/20
35,564	Seminole	64	Female	Yes	FL; NC; NY	No	FL resident	03/22/20
35,565	Seminole	56	Male	Yes	AL; FL	No	FL resident	03/22/20
35,566	Seminole	76	Female	Yes	EGYPT; ISRAEL; JORDAN	No	FL resident	03/23/20
35,567	Seminole	30	Male	No		Yes	FL resident	03/23/20
35,568	Seminole	22	Female	Yes	UNITED KINGDOM	No	FL resident	03/23/20
35,569	Seminole	29	Female	No		Yes	FL resident	03/23/20
35,570	Seminole	55	Male	Yes	FL; PORTUGAL; SPAIN	Yes	FL resident	03/24/20
35,571	Seminole	27	Female	No		No	FL resident	03/24/20
35,572	Seminole	41	Female	Yes	IL	Yes	FL resident	03/24/20
35,573	Seminole	29	Female	Yes	NY	Yes	FL resident	03/24/20
35,574	Seminole	52	Male	Yes	DOMINICAN REPUBLIC; FL	No	FL resident	03/24/20
35,575	Seminole	65	Male	No		No	FL resident	03/24/20
35,576	Seminole	44	Male	Yes	FL; GA	No	FL resident	03/24/20
35,577	Seminole	43	Male	No		No	FL resident	03/25/20
35,578	Seminole	74	Female	No		No	FL resident	03/25/20
35,579	Seminole	49	Male	No		Yes	FL resident	03/25/20
35,580	Seminole	49	Female	No		Yes	FL resident	03/25/20
35,581	Seminole	48	Female	Yes	PORTUGAL; SPAIN	Yes	FL resident	03/25/20
35,582	Seminole	34	Male	No		Yes	FL resident	03/26/20
35,583	Seminole	29	Male	No		No	FL resident	03/26/20
35,584	Seminole	20	Male	Yes	UNITED KINGDOM	No	FL resident	03/26/20
35,585	Seminole	66	Male	No		Yes	FL resident	03/26/20
35,586	Seminole	52	Male	Yes	FL; GUATEMALA	No	FL resident	03/26/20
35,587	Seminole	47	Female	Yes	FL; UNITED KINGDOM	Yes	FL resident	03/26/20
35,588	Seminole	36	Male	No		Yes	FL resident	03/26/20
35,589	Seminole	22	Female	Yes	Ireland	No	FL resident	03/26/20
35,590	Seminole	48	Male	Yes	GA	No	FL resident	03/26/20
35,591	Seminole	19	Female	Yes	FL; UNITED KINGDOM	Yes	FL resident	03/26/20
35,592	Seminole	58	Female	No		Yes	FL resident	03/26/20
35,593	Seminole	64	Male	Yes	CT; OK	Yes	FL resident	03/26/20
35,594	Seminole	69	Female	Yes	FL; IA	Yes	FL resident	03/27/20
35,595	Seminole	33	Female	No		Yes	FL resident	03/27/20
35,596	Seminole	27	Female	No		Yes	FL resident	03/27/20
35,597	Seminole	33	Female	No		No	FL resident	03/27/20
35,598	Seminole	55	Male	No		No	FL resident	03/27/20
35,599	Seminole	42	Male	No		No	FL resident	03/27/20
35,600	Seminole	32	Male	No		Yes	FL resident	03/27/20
35,601	Seminole	37	Female	No		No	FL resident	03/27/20
35,602	Seminole	47	Female	No		Yes	FL resident	03/27/20
35,603	Seminole	50	Male	No		Yes	FL resident	03/27/20
35,604	Seminole	40	Male	No		Yes	FL resident	03/27/20
35,605	Seminole	54	Male	Yes	NY	Yes	FL resident	03/27/20
35,606	Seminole	22	Male	No		No	FL resident	03/27/20
35,607	Seminole	26	Female	No		No	FL resident	03/28/20
35,608	Seminole	66	Male	No		No	FL resident	03/28/20
35,609	Seminole	72	Female	Yes	DOMINICAN REPUBLIC; FL	Yes	FL resident	03/28/20
35,610	Seminole	43	Female	No		No	FL resident	03/28/20
35,611	Seminole	29	Female	No		No	FL resident	03/28/20
35,612	Seminole	55	Female	No		Yes	FL resident	03/28/20
35,613	Seminole	71	Female	No		No	FL resident	03/28/20
35,614	Seminole	69	Female	No		Yes	FL resident	03/28/20
35,615	Seminole	73	Female	Yes	FL; NJ; PA	Yes	FL resident	03/28/20
35,616	Seminole	67	Female	Yes	FL; NC	No	FL resident	03/28/20
35,617	Seminole	22	Male	No		Unknown	FL resident	03/28/20
35,618	Seminole	65	Male	Yes	FL; SC	No	FL resident	03/28/20
35,619	Seminole	71	Female	Yes	UNITED KINGDOM	Yes	FL resident	03/28/20
35,620	Seminole	72	Female	Yes	FL; NJ; PA	Yes	FL resident	03/28/20
35,621	Seminole	45	Female	No		No	FL resident	03/28/20
35,622	Seminole	45	Male	No		Yes	FL resident	03/29/20
35,623	Seminole	50	Male	Yes	FL; UNITED KINGDOM	No	FL resident	03/29/20

# Coronavirus: line list of cases

Data verified as of May 5, 2020 at 10 AM

Data in this report are provisional and subject to change.

Case	County	Age	Gender	Travel related	Travel detail	Contact with a confirmed case	Jurisdiction	Date case counted
35,624	Seminole	36	Male	No		No	FL resident	03/29/20
35,625	Seminole	25	Male	Yes	UNITED KINGDOM	No	FL resident	03/29/20
35,626	Seminole	50	Female	No		Yes	FL resident	03/29/20
35,627	Seminole	71	Female	Yes	FL; LA	No	FL resident	03/29/20
35,628	Seminole	38	Female	No		Yes	FL resident	03/29/20
35,629	Seminole	36	Female	No		Yes	FL resident	03/29/20
35,630	Seminole	71	Male	Yes	CA; FL; HI	Yes	FL resident	03/29/20
35,631	Seminole	58	Male	No		Yes	FL resident	03/29/20
35,632	Seminole	45	Female	No		No	FL resident	03/29/20
35,633	Seminole	55	Female	No		No	FL resident	03/29/20
35,634	Seminole	71	Male	No		Yes	FL resident	03/30/20
35,635	Seminole	68	Female	No		Yes	FL resident	03/30/20
35,636	Seminole	69	Male	No		Yes	FL resident	03/30/20
35,637	Seminole	32	Female	No		No	FL resident	03/30/20
35,638	Seminole	68	Male	No		No	FL resident	03/30/20
35,639	Seminole	68	Male	No		Yes	FL resident	03/30/20
35,640	Seminole	52	Male	Yes	FL; NJ; NY; PA	Yes	FL resident	03/30/20
35,641	Seminole	57	Male	No		Yes	FL resident	03/30/20
35,642	Seminole	53	Female	No		Yes	FL resident	03/30/20
35,643	Seminole	36	Male	Unknown		No	FL resident	03/30/20
35,644	Seminole	55	Female	No		Yes	FL resident	03/30/20
35,645	Seminole	60	Female	No		Unknown	FL resident	03/31/20
35,646	Seminole	19	Female	No		Yes	FL resident	03/31/20
35,647	Seminole	50	Female	Yes	FL; NY	Yes	FL resident	03/31/20
35,648	Seminole	31	Male	No		No	FL resident	03/31/20
35,649	Seminole	24	Male	Yes	FL; NY	Yes	FL resident	03/31/20
35,650	Seminole	64	Female	No		Yes	FL resident	03/31/20
35,651	Seminole	70	Female	Yes	CA; FL; HI	Yes	FL resident	03/31/20
35,652	Seminole	45	Female	No		No	FL resident	03/31/20
35,653	Seminole	49	Female	No		Yes	FL resident	03/31/20
35,654	Seminole	66	Female	No		Yes	FL resident	03/31/20
35,655	Seminole	28	Female	Unknown		Unknown	FL resident	03/31/20
35,656	Seminole	65	Male	No		No	FL resident	03/31/20
35,657	Seminole	23	Female	Yes	AZ; FL	No	FL resident	04/01/20
35,658	Seminole	44	Male	No		No	FL resident	04/01/20
35,659	Seminole	30	Male	Yes	FL; SPAIN	No	FL resident	04/01/20
35,660	Seminole	50	Male	No		No	FL resident	04/01/20
35,661	Seminole	27	Male	No		No	FL resident	04/01/20
35,662	Seminole	25	Female	No		No	FL resident	04/01/20
35,663	Seminole	68	Male	No		Yes	FL resident	04/01/20
35,664	Seminole	39	Male	Yes	FL; NY	No	FL resident	04/01/20
35,665	Seminole	49	Female	No		Yes	FL resident	04/01/20
35,666	Seminole	20	Female	No		Yes	FL resident	04/01/20
35,667	Seminole	21	Female	Yes	NY	Yes	FL resident	04/01/20
35,668	Seminole	71	Male	No		Yes	FL resident	04/01/20
35,669	Seminole	55	Male	No		No	FL resident	04/01/20
35,670	Seminole	35	Female	No		No	FL resident	04/01/20
35,671	Seminole	70	Male	No		No	FL resident	04/01/20
35,672	Seminole	54	Female	No		Yes	FL resident	04/01/20
35,673	Seminole	52	Female	Yes	NY	Yes	FL resident	04/01/20
35,674	Seminole	91	Male	No		No	FL resident	04/01/20
35,675	Seminole	51	Female	No		Yes	FL resident	04/01/20
35,676	Seminole	71	Male	No		Yes	FL resident	04/01/20
35,677	Seminole	68	Female	No		Yes	FL resident	04/01/20
35,678	Seminole	31	Male	Yes	FL; LA	No	FL resident	04/01/20
35,679	Seminole	43	Female	No		Yes	FL resident	04/01/20
35,680	Seminole	80	Male	No		No	FL resident	04/01/20
35,681	Seminole	51	Female	No		Yes	FL resident	04/01/20
35,682	Seminole	65	Male	Yes	AZ; FL	No	FL resident	04/01/20
35,683	Seminole	30	Female	No		Yes	FL resident	04/01/20
35,684	Seminole	22	Male	No		Yes	FL resident	04/01/20
35,685	Seminole	45	Female	Yes	SOUTH AMERICA	No	FL resident	04/01/20

# Coronavirus: line list of cases

Data verified as of May 5, 2020 at 10 AM

Data in this report are provisional and subject to change.

Case	County	Age	Gender	Travel related	Travel detail	Contact with a confirmed case	Jurisdiction	Date case counted
35,686	Seminole	36	Female	No		Yes	FL resident	04/02/20
35,687	Seminole	29	Female	No		Yes	FL resident	04/02/20
35,688	Seminole	55	Male	No		Yes	FL resident	04/02/20
35,689	Seminole	45	Female	No		Yes	FL resident	04/02/20
35,690	Seminole	23	Male	No		No	FL resident	04/02/20
35,691	Seminole	29	Male	No		No	FL resident	04/02/20
35,692	Seminole	49	Male	No		No	FL resident	04/02/20
35,693	Seminole	24	Male	No		Yes	FL resident	04/02/20
35,694	Seminole	42	Female	No		No	FL resident	04/02/20
35,695	Seminole	68	Female	No		Yes	FL resident	04/02/20
35,696	Seminole	57	Male	No		Yes	FL resident	04/02/20
35,697	Seminole	66	Female	No		Yes	FL resident	04/02/20
35,698	Seminole	46	Male	Yes	IRELAND	No	FL resident	04/02/20
35,699	Seminole	54	Female	Yes	FL; GERMANY; NJ	Unknown	FL resident	04/02/20
35,700	Seminole	63	Male	No		No	FL resident	04/02/20
35,701	Seminole	50	Female	Yes	FL; NY	Unknown	FL resident	04/02/20
35,702	Seminole	21	Female	No		Yes	FL resident	04/02/20
35,703	Seminole	29	Female	Yes	FL; GA	No	FL resident	04/03/20
35,704	Seminole	39	Male	No		Yes	FL resident	04/03/20
35,705	Seminole	55	Male	No		No	FL resident	04/03/20
35,706	Seminole	45	Female	No		Yes	FL resident	04/03/20
35,707	Seminole	27	Female	No		No	FL resident	04/03/20
35,708	Seminole	58	Male	No		Yes	FL resident	04/03/20
35,709	Seminole	52	Female	No		Yes	FL resident	04/03/20
35,710	Seminole	55	Female	Yes	CT; FL; MA; NY	No	FL resident	04/03/20
35,711	Seminole	71	Female	No		No	FL resident	04/03/20
35,712	Seminole	100	Male	Yes	FL; MD	Yes	FL resident	04/03/20
35,713	Seminole	51	Male	No		Yes	FL resident	04/03/20
35,714	Seminole	85	Male	No		Yes	FL resident	04/03/20
35,715	Seminole	31	Male	No		Yes	FL resident	04/04/20
35,716	Seminole	73	Male	No		Unknown	FL resident	04/04/20
35,717	Seminole	26	Male	No		Yes	FL resident	04/04/20
35,718	Seminole	72	Male	No		No	FL resident	04/04/20
35,719	Seminole	77	Female	No		No	FL resident	04/04/20
35,720	Seminole	52	Female	No		Yes	FL resident	04/04/20
35,721	Seminole	46	Male	No		Yes	FL resident	04/04/20
35,722	Seminole	21	Female	No		Yes	FL resident	04/04/20
35,723	Seminole	27	Female	No		Yes	FL resident	04/04/20
35,724	Seminole	49	Female	No		No	FL resident	04/04/20
35,725	Seminole	50	Female	No		No	FL resident	04/04/20
35,726	Seminole	45	Female	No		Yes	FL resident	04/04/20
35,727	Seminole	65	Female	No		Yes	FL resident	04/04/20
35,728	Seminole	40	Female	No		Yes	FL resident	04/05/20
35,729	Seminole	21	Male	No		No	FL resident	04/05/20
35,730	Seminole	79	Male	No		No	FL resident	04/05/20
35,731	Seminole	43	Female	No		Yes	FL resident	04/05/20
35,732	Seminole	39	Female	No		No	FL resident	04/05/20
35,733	Seminole	49	Female	No		Yes	FL resident	04/05/20
35,734	Seminole	27	Male	No		Yes	FL resident	04/05/20
35,735	Seminole	34	Female	No		Yes	FL resident	04/05/20
35,736	Seminole	37	Female	No		Unknown	FL resident	04/05/20
35,737	Seminole	25	Female	Yes	DE; FL	Unknown	FL resident	04/05/20
35,738	Seminole	45	Female	No		Yes	FL resident	04/05/20
35,739	Seminole	32	Male	Yes	FL; LA; TX	Yes	FL resident	04/05/20
35,740	Seminole	50	Male	No		Yes	FL resident	04/05/20
35,741	Seminole	48	Male	No		Yes	FL resident	04/06/20
35,742	Seminole	30	Female	No		Yes	FL resident	04/06/20
35,743	Seminole	45	Male	No		Yes	FL resident	04/06/20
35,744	Seminole	81	Male	Yes	FL; NJ	Yes	FL resident	04/06/20
35,745	Seminole	75	Male	No		Yes	FL resident	04/06/20
35,746	Seminole	35	Female	Unknown		Unknown	FL resident	04/07/20
35,747	Seminole	24	Male	No		Yes	FL resident	04/07/20

# Coronavirus: line list of cases

Data verified as of May 5, 2020 at 10 AM

Data in this report are provisional and subject to change.

Case	County	Age	Gender	Travel related	Travel detail	Contact with a confirmed case	Jurisdiction	Date case counted
35,748	Seminole	50	Male	No		Yes	FL resident	04/07/20
35,749	Seminole	50	Female	No		Yes	FL resident	04/07/20
35,750	Seminole	35	Female	Yes	UNITED KINGDOM	Yes	FL resident	04/07/20
35,751	Seminole	31	Male	No		Yes	FL resident	04/07/20
35,752	Seminole	30	Female	No		Yes	FL resident	04/07/20
35,753	Seminole	60	Male	No		Yes	FL resident	04/08/20
35,754	Seminole	46	Male	No		Yes	FL resident	04/08/20
35,755	Seminole	20	Male	No		No	FL resident	04/08/20
35,756	Seminole	83	Female	No		Yes	FL resident	04/08/20
35,757	Seminole	50	Male	No		No	FL resident	04/08/20
35,758	Seminole	55	Female	Unknown		Yes	FL resident	04/08/20
35,759	Seminole	25	Male	Unknown		Yes	FL resident	04/08/20
35,760	Seminole	6	Female	No		No	FL resident	04/08/20
35,761	Seminole	30	Female	No		Yes	FL resident	04/08/20
35,762	Seminole	22	Female	No		No	FL resident	04/08/20
35,763	Seminole	90	Male	No		Yes	FL resident	04/08/20
35,764	Seminole	90	Female	No		Yes	FL resident	04/08/20
35,765	Seminole	91	Female	No		Yes	FL resident	04/08/20
35,766	Seminole	91	Female	No		Yes	FL resident	04/08/20
35,767	Seminole	74	Female	No		Yes	FL resident	04/08/20
35,768	Seminole	74	Male	Unknown		Unknown	FL resident	04/08/20
35,769	Seminole	70	Female	No		Yes	FL resident	04/08/20
35,770	Seminole	62	Male	No		Yes	FL resident	04/08/20
35,771	Seminole	64	Female	Yes	NY	Unknown	FL resident	04/09/20
35,772	Seminole	48	Male	No		Yes	FL resident	04/09/20
35,773	Seminole	45	Female	No		Yes	FL resident	04/09/20
35,774	Seminole	37	Male	No		Yes	FL resident	04/09/20
35,775	Seminole	56	Male	No		Yes	FL resident	04/09/20
35,776	Seminole	79	Male	No		Unknown	FL resident	04/09/20
35,777	Seminole	43	Male	No		Yes	FL resident	04/09/20
35,778	Seminole	18	Male	No		Yes	FL resident	04/09/20
35,779	Seminole	56	Male	No		Yes	FL resident	04/09/20
35,780	Seminole	52	Female	No		No	FL resident	04/09/20
35,781	Seminole	79	Female	No		Yes	FL resident	04/09/20
35,782	Seminole	49	Male	No		Yes	FL resident	04/10/20
35,783	Seminole	41	Male	No		Yes	FL resident	04/10/20
35,784	Seminole	65	Female	No		Yes	FL resident	04/10/20
35,785	Seminole	73	Female	No		Yes	FL resident	04/10/20
35,786	Seminole	18	Male	No		No	FL resident	04/11/20
35,787	Seminole	93	Male	No		Yes	FL resident	04/11/20
35,788	Seminole	33	Female	No		No	FL resident	04/11/20
35,789	Seminole	76	Male	No		Yes	FL resident	04/11/20
35,790	Seminole	58	Male	No		Yes	FL resident	04/11/20
35,791	Seminole	75	Female	No		Yes	FL resident	04/11/20
35,792	Seminole	46	Female	No		Yes	FL resident	04/11/20
35,793	Seminole	56	Female	No		No	FL resident	04/11/20
35,794	Seminole	35	Male	No		Yes	FL resident	04/11/20
35,795	Seminole	30	Female	No		Yes	FL resident	04/11/20
35,796	Seminole	37	Female	No		No	FL resident	04/11/20
35,797	Seminole	28	Male	No		No	FL resident	04/11/20
35,798	Seminole	52	Male	No		Yes	FL resident	04/11/20
35,799	Seminole	61	Male	No		No	FL resident	04/11/20
35,800	Seminole	33	Female	No		Yes	FL resident	04/12/20
35,801	Seminole	63	Male	No		No	FL resident	04/12/20
35,802	Seminole	69	Male	No		Yes	FL resident	04/12/20
35,803	Seminole	97	Female	No		Yes	FL resident	04/12/20
35,804	Seminole	53	Female	No		No	FL resident	04/12/20
35,805	Seminole	75	Male	No		Yes	FL resident	04/12/20
35,806	Seminole	59	Female	No		No	FL resident	04/12/20
35,807	Seminole	70	Male	No		No	FL resident	04/12/20
35,808	Seminole	29	Male	No		Yes	FL resident	04/12/20
35,809	Seminole	24	Female	No		Yes	FL resident	04/12/20

# Coronavirus: line list of cases

Data verified as of May 5, 2020 at 10 AM

Data in this report are provisional and subject to change.

Case	County	Age	Gender	Travel related	Travel detail	Contact with a confirmed case	Jurisdiction	Date case counted
35,810	Seminole	35	Male	No		No	FL resident	04/12/20
35,811	Seminole	57	Male	No		No	FL resident	04/12/20
35,812	Seminole	45	Female	No		Yes	FL resident	04/12/20
35,813	Seminole	22	Female	No		Yes	FL resident	04/12/20
35,814	Seminole	23	Male	No		No	FL resident	04/13/20
35,815	Seminole	6	Male	No		Yes	FL resident	04/13/20
35,816	Seminole	38	Female	No		Yes	FL resident	04/13/20
35,817	Seminole	18	Female	No		Yes	FL resident	04/13/20
35,818	Seminole	78	Female	No		No	FL resident	04/13/20
35,819	Seminole	29	Male	No		Yes	FL resident	04/14/20
35,820	Seminole	30	Female	No		Yes	FL resident	04/14/20
35,821	Seminole	57	Male	No		No	FL resident	04/14/20
35,822	Seminole	37	Female	No		Yes	FL resident	04/15/20
35,823	Seminole	1	Female	No		Yes	FL resident	04/15/20
35,824	Seminole	86	Female	No		Yes	FL resident	04/15/20
35,825	Seminole	68	Male	No		Yes	FL resident	04/15/20
35,826	Seminole	71	Male	No		Yes	FL resident	04/15/20
35,827	Seminole	84	Male	No		Yes	FL resident	04/15/20
35,828	Seminole	57	Male	No		Yes	FL resident	04/15/20
35,829	Seminole	87	Male	No		Yes	FL resident	04/15/20
35,830	Seminole	56	Male	No		Yes	FL resident	04/15/20
35,831	Seminole	76	Female	No		Yes	FL resident	04/15/20
35,832	Seminole	72	Male	No		Yes	FL resident	04/15/20
35,833	Seminole	11	Female	No		Yes	FL resident	04/16/20
35,834	Seminole	36	Female	No		Yes	FL resident	04/16/20
35,835	Seminole	21	Female	No		No	FL resident	04/16/20
35,836	Seminole	44	Male	Yes	FL; UNKNOWN	Yes	FL resident	04/16/20
35,837	Seminole	48	Male	No		Yes	FL resident	04/16/20
35,838	Seminole	19	Female	No		Yes	FL resident	04/16/20
35,839	Seminole	27	Female	No		No	FL resident	04/16/20
35,840	Seminole	8	Female	No		Yes	FL resident	04/16/20
35,841	Seminole	70	Male	No		Yes	FL resident	04/16/20
35,842	Seminole	55	Female	No		Yes	FL resident	04/16/20
35,843	Seminole	1	Male	No		Yes	FL resident	04/16/20
35,844	Seminole	41	Female	No		Yes	FL resident	04/16/20
35,845	Seminole	35	Female	No		Yes	FL resident	04/16/20
35,846	Seminole	59	Male	No		Yes	FL resident	04/16/20
35,847	Seminole	31	Female	Yes	NY	No	FL resident	04/16/20
35,848	Seminole	72	Male	No		Yes	FL resident	04/16/20
35,849	Seminole	31	Male	No		Unknown	FL resident	04/16/20
35,850	Seminole	21	Male	No		Yes	FL resident	04/16/20
35,851	Seminole	41	Female	No		Yes	FL resident	04/16/20
35,852	Seminole	48	Male	Yes	FL; UNKNOWN	Yes	FL resident	04/16/20
35,853	Seminole	30	Female	No		Yes	FL resident	04/16/20
35,854	Seminole	36	Female	No		No	FL resident	04/16/20
35,855	Seminole	51	Female	No		Yes	FL resident	04/17/20
35,856	Seminole	27	Female	No		Yes	FL resident	04/17/20
35,857	Seminole	73	Male	No		No	FL resident	04/17/20
35,858	Seminole	23	Male	No		No	FL resident	04/17/20
35,859	Seminole	1	Male	No		Yes	FL resident	04/17/20
35,860	Seminole	33	Male	No		Yes	FL resident	04/17/20
35,861	Seminole	76	Male	Yes	FL; UNKNOWN	No	FL resident	04/18/20
35,862	Seminole	79	Male	No		Yes	FL resident	04/19/20
35,863	Seminole	31	Female	No		Yes	FL resident	04/19/20
35,864	Seminole	51	Male	Yes	DE; FL; MO	No	FL resident	04/19/20
35,865	Seminole	31	Male	No		No	FL resident	04/19/20
35,866	Seminole	25	Female	No		No	FL resident	04/19/20
35,867	Seminole	53	Female	No		Yes	FL resident	04/19/20
35,868	Seminole	75	Female	No		Yes	FL resident	04/19/20
35,869	Seminole	48	Female	No		Yes	FL resident	04/19/20
35,870	Seminole	51	Male	No		Yes	FL resident	04/20/20
35,871	Seminole	28	Male	No		Yes	FL resident	04/20/20

# Coronavirus: line list of cases

Data verified as of May 5, 2020 at 10 AM

Data in this report are provisional and subject to change.

Case	County	Age	Gender	Travel related	Travel detail	Contact with a confirmed case	Jurisdiction	Date case counted
35,872	Seminole	57	Female	No		Yes	FL resident	04/21/20
35,873	Seminole	40	Male	No		No	FL resident	04/21/20
35,874	Seminole	44	Female	No		No	FL resident	04/21/20
35,875	Seminole	44	Male	No		No	FL resident	04/21/20
35,876	Seminole	65	Female	No		Yes	FL resident	04/22/20
35,877	Seminole	32	Female	No		Unknown	FL resident	04/22/20
35,878	Seminole	53	Male	No		Unknown	FL resident	04/22/20
35,879	Seminole	37	Male	No		Yes	FL resident	04/22/20
35,880	Seminole	80	Male	No		Yes	FL resident	04/22/20
35,881	Seminole	21	Male	Yes	FL; PUERTO RICO	Yes	FL resident	04/23/20
35,882	Seminole	27	Male	No		Yes	FL resident	04/23/20
35,883	Seminole	26	Female	No		Yes	FL resident	04/23/20
35,884	Seminole	41	Female	No		Yes	FL resident	04/23/20
35,885	Seminole	43	Male	No		Unknown	FL resident	04/23/20
35,886	Seminole	26	Female	No		Yes	FL resident	04/23/20
35,887	Seminole	38	Male	No		Yes	FL resident	04/24/20
35,888	Seminole	28	Female	Yes	CT; FL	No	FL resident	04/24/20
35,889	Seminole	13	Female	No		Yes	FL resident	04/24/20
35,890	Seminole	25	Male	No		Yes	FL resident	04/24/20
35,891	Seminole	31	Female	No		Yes	FL resident	04/24/20
35,892	Seminole	52	Male	No		Yes	FL resident	04/24/20
35,893	Seminole	23	Female	No		Yes	FL resident	04/25/20
35,894	Seminole	91	Female	No		Yes	FL resident	04/25/20
35,895	Seminole	91	Female	No		Yes	FL resident	04/25/20
35,896	Seminole	98	Female	No		Yes	FL resident	04/25/20
35,897	Seminole	77	Female	No		Yes	FL resident	04/25/20
35,898	Seminole	84	Female	No		Yes	FL resident	04/25/20
35,899	Seminole	39	Female	No		Yes	FL resident	04/25/20
35,900	Seminole	36	Female	No		Yes	FL resident	04/25/20
35,901	Seminole	15	Male	No		Yes	FL resident	04/26/20
35,902	Seminole	43	Female	No		Yes	FL resident	04/26/20
35,903	Seminole	42	Female	No		Yes	FL resident	04/26/20
35,904	Seminole	78	Female	No		Yes	FL resident	04/26/20
35,905	Seminole	32	Female	No		Yes	FL resident	04/26/20
35,906	Seminole	7	Female	No		Yes	FL resident	04/26/20
35,907	Seminole	47	Male	No		Yes	FL resident	04/26/20
35,908	Seminole	35	Female	No		Yes	FL resident	04/27/20
35,909	Seminole	23	Male	No		Yes	FL resident	04/27/20
35,910	Seminole	60	Female	No		Yes	FL resident	04/27/20
35,911	Seminole	22	Male	No		Yes	FL resident	04/27/20
35,912	Seminole	71	Female	Yes	FL; SC	No	FL resident	04/27/20
35,913	Seminole	27	Female	No		Yes	FL resident	04/27/20
35,914	Seminole	61	Male	No		Yes	FL resident	04/27/20
35,915	Seminole	46	Female	No		Yes	FL resident	04/27/20
35,916	Seminole	22	Male	No		Yes	FL resident	04/28/20
35,917	Seminole	88	Male	No		No	FL resident	04/28/20
35,918	Seminole	36	Female	No		Yes	FL resident	04/29/20
35,919	Seminole	7	Female	No		Yes	FL resident	04/29/20
35,920	Seminole	52	Female	No			FL resident	04/29/20
35,921	Seminole	52	Male	No		Yes	FL resident	04/29/20
35,922	Seminole	28	Male	No		Yes	FL resident	04/29/20
35,923	Seminole	68	Male	No		No	FL resident	04/30/20
35,924	Seminole	27	Male	No		Yes	FL resident	04/30/20
35,925	Seminole	27	Female	No		Yes	FL resident	04/30/20
35,926	Seminole	61	Male	No		Yes	FL resident	04/30/20
35,927	Seminole	83	Female	No		Yes	FL resident	04/30/20
35,928	Seminole	48	Female	No		Unknown	FL resident	04/30/20
35,929	Seminole	55	Female	No		No	FL resident	04/30/20
35,930	Seminole	68	Female	No		No	FL resident	04/30/20
35,931	Seminole	21	Male	No		Yes	FL resident	04/30/20
35,932	Seminole	0	Female	No		No	FL resident	05/01/20
35,933	Seminole	57	Female	No		No	FL resident	05/01/20

# Coronavirus: line list of cases

Data verified as of May 5, 2020 at 10 AM

Data in this report are provisional and subject to change.

Case	County	Age	Gender	Travel related	Travel detail	Contact with a confirmed case	Jurisdiction	Date case counted
35,934	Seminole	52	Female	Unknown		Yes	FL resident	05/01/20
35,935	Seminole	14	Male	No		No	FL resident	05/01/20
35,936	Seminole	42	Female	No		No	FL resident	05/01/20
35,937	Seminole	31	Female	No		Unknown	FL resident	05/01/20
35,938	Seminole	91	Female	No		Yes	FL resident	05/01/20
35,939	Seminole	53	Female	No		Yes	FL resident	05/01/20
35,940	Seminole	23	Female	No		No	FL resident	05/03/20
35,941	Seminole	39	Female	No		No	FL resident	05/04/20
35,942	Seminole	68	Female	No			FL resident	05/04/20
35,943	Seminole	89	Female	Unknown		Unknown	FL resident	05/04/20
35,944	Seminole	57	Female	Unknown			FL resident	05/04/20
35,945	Seminole	66	Female	Unknown			FL resident	05/04/20
35,946	Seminole	70	Male	Yes	NY	Yes	Non-FL resident	03/17/20
35,947	Seminole	29	Female	Yes	NY	No	Non-FL resident	03/26/20
35,948	Seminole	25	Female	Yes	NY	No	Non-FL resident	03/28/20
35,949	Seminole	44	Male	No		No	Non-FL resident	03/29/20
35,950	Seminole	29	Female	Yes	FL; NJ	No	Non-FL resident	04/04/20
35,951	Seminole	42	Female	Yes	NY	Unknown	Non-FL resident	04/04/20
35,952	St. Johns	64	Female	No		No	FL resident	03/14/20
35,953	St. Johns	49	Male	Yes	EUROPE; HUNGARY	No	FL resident	03/16/20
35,954	St. Johns	53	Female	Yes	CO	Yes	FL resident	03/18/20
35,955	St. Johns	68	Male	No		No	FL resident	03/20/20
35,956	St. Johns	47	Male	No		Yes	FL resident	03/20/20
35,957	St. Johns	47	Female	No		Yes	FL resident	03/20/20
35,958	St. Johns	38	Female	Yes	FL; MN	Yes	FL resident	03/20/20
35,959	St. Johns	49	Male	No		No	FL resident	03/21/20
35,960	St. Johns	67	Male	No		Yes	FL resident	03/21/20
35,961	St. Johns	50	Male	No		Yes	FL resident	03/22/20
35,962	St. Johns	76	Male	No		No	FL resident	03/22/20
35,963	St. Johns	33	Male	No		No	FL resident	03/22/20
35,964	St. Johns	40	Male	No		No	FL resident	03/22/20
35,965	St. Johns	53	Female	No		Yes	FL resident	03/22/20
35,966	St. Johns	44	Male	No		No	FL resident	03/22/20
35,967	St. Johns	69	Male	No		No	FL resident	03/22/20
35,968	St. Johns	22	Male	No		Yes	FL resident	03/22/20
35,969	St. Johns	72	Male	No		Yes	FL resident	03/23/20
35,970	St. Johns	52	Male	Yes	FL; MN	Yes	FL resident	03/23/20
35,971	St. Johns	21	Male	No		Yes	FL resident	03/23/20
35,972	St. Johns	63	Male	Yes	UNITED KINGDOM	Unknown	FL resident	03/24/20
35,973	St. Johns	59	Male	Yes	BURKINA FASO	Yes	FL resident	03/24/20
35,974	St. Johns	34	Male	Yes	NY	Yes	FL resident	03/24/20
35,975	St. Johns	44	Female	No		Unknown	FL resident	03/25/20
35,976	St. Johns	69	Female	Yes	GA	Yes	FL resident	03/25/20
35,977	St. Johns	72	Female	No		Yes	FL resident	03/25/20
35,978	St. Johns	12	Male	Yes	CO; FL	Yes	FL resident	03/26/20
35,979	St. Johns	12	Male	Yes	CO; FL	Yes	FL resident	03/26/20
35,980	St. Johns	48	Female	Yes	CO; FL	Yes	FL resident	03/26/20
35,981	St. Johns	70	Female	No		Yes	FL resident	03/26/20
35,982	St. Johns	57	Female	No		No	FL resident	03/26/20
35,983	St. Johns	21	Male	Yes	PORTUGAL; SPAIN; UNITED KINGDOM	Yes	FL resident	03/26/20
35,984	St. Johns	72	Female	No		No	FL resident	03/26/20
35,985	St. Johns	52	Male	Yes	NY	Yes	FL resident	03/26/20
35,986	St. Johns	52	Female	No		No	FL resident	03/26/20
35,987	St. Johns	57	Male	Yes	TX	Yes	FL resident	03/27/20
35,988	St. Johns	74	Female	No		No	FL resident	03/27/20
35,989	St. Johns	64	Male	Yes	LA	No	FL resident	03/27/20
35,990	St. Johns	63	Male	Yes	NY	No	FL resident	03/27/20
35,991	St. Johns	91	Female	No		No	FL resident	03/27/20
35,992	St. Johns	74	Male	No		Yes	FL resident	03/27/20
35,993	St. Johns	56	Male	Yes	LA	Yes	FL resident	03/27/20
35,994	St. Johns	33	Male	Yes	CARIBBEAN	No	FL resident	03/27/20

# Coronavirus: line list of cases

Data verified as of May 5, 2020 at 10 AM

Data in this report are provisional and subject to change.

Case	County	Age	Gender	Travel related	Travel detail	Contact with a confirmed case	Jurisdiction	Date case counted
35,995	St. Johns	81	Male	No		Yes	FL resident	03/27/20
35,996	St. Johns	39	Male	Yes	FL; NJ	No	FL resident	03/28/20
35,997	St. Johns	62	Male	Yes	MT	Yes	FL resident	03/28/20
35,998	St. Johns	44	Male	No		Yes	FL resident	03/28/20
35,999	St. Johns	76	Male	Yes	MT	Yes	FL resident	03/28/20
36,000	St. Johns	49	Male	Yes	CURACAO; MA	No	FL resident	03/29/20
36,001	St. Johns	30	Male	Yes	ST. KITTS AND NEVIS	Yes	FL resident	03/29/20
36,002	St. Johns	81	Male	Yes	CA	No	FL resident	03/29/20
36,003	St. Johns	57	Female	No		Yes	FL resident	03/29/20
36,004	St. Johns	69	Female	No		No	FL resident	03/29/20
36,005	St. Johns	61	Male	No		Yes	FL resident	03/29/20
36,006	St. Johns	73	Female	No		Yes	FL resident	03/29/20
36,007	St. Johns	32	Male	No		Yes	FL resident	03/29/20
36,008	St. Johns	52	Male	No		Yes	FL resident	03/29/20
36,009	St. Johns	57	Female	No		No	FL resident	03/29/20
36,010	St. Johns	9	Female	No		Yes	FL resident	03/29/20
36,011	St. Johns	55	Female	Yes	FL; OH	No	FL resident	03/29/20
36,012	St. Johns	70	Male	Yes	CA; LA	Yes	FL resident	03/30/20
36,013	St. Johns	50	Female	No		Yes	FL resident	03/30/20
36,014	St. Johns	22	Male	Yes	MA	Yes	FL resident	03/30/20
36,015	St. Johns	68	Female	No		No	FL resident	03/30/20
36,016	St. Johns	62	Female	No		No	FL resident	03/30/20
36,017	St. Johns	51	Male	Yes	CO	No	FL resident	03/31/20
36,018	St. Johns	37	Female	No		Yes	FL resident	03/31/20
36,019	St. Johns	69	Female	Yes	Greece; India; Turkey	Unknown	FL resident	03/31/20
36,020	St. Johns	68	Female	Yes	CO; ID	No	FL resident	03/31/20
36,021	St. Johns	27	Female	Yes	SC	Yes	FL resident	03/31/20
36,022	St. Johns	56	Female	Yes	CA; LA	Yes	FL resident	03/31/20
36,023	St. Johns	30	Female	No		Yes	FL resident	03/31/20
36,024	St. Johns	63	Female	No		Yes	FL resident	03/31/20
36,025	St. Johns	62	Male	Yes	DC; IL; IN; MD; NY; OH; PA; RI; TX	Unknown	FL resident	03/31/20
36,026	St. Johns	18	Female	No		Yes	FL resident	03/31/20
36,027	St. Johns	62	Male	Yes	FL; MA	Yes	FL resident	03/31/20
36,028	St. Johns	73	Male	Unknown			FL resident	03/31/20
36,029	St. Johns	51	Male	Yes	FL; INDIA; NJ	No	FL resident	03/31/20
36,030	St. Johns	65	Male	Yes	NY	Yes	FL resident	03/31/20
36,031	St. Johns	52	Male	No		No	FL resident	04/01/20
36,032	St. Johns	47	Female	No		Yes	FL resident	04/01/20
36,033	St. Johns	62	Female	Yes	FL; MA; NJ; PA	No	FL resident	04/01/20
36,034	St. Johns	73	Male	No		Yes	FL resident	04/01/20
36,035	St. Johns	28	Female	No		Yes	FL resident	04/01/20
36,036	St. Johns	38	Female	No		Yes	FL resident	04/01/20
36,037	St. Johns	64	Male	Yes	CA; MEXICO	No	FL resident	04/01/20
36,038	St. Johns	58	Female	No		Yes	FL resident	04/01/20
36,039	St. Johns	26	Female	Unknown		Yes	FL resident	04/01/20
36,040	St. Johns	57	Male	Unknown		No	FL resident	04/01/20
36,041	St. Johns	60	Male	No		No	FL resident	04/02/20
36,042	St. Johns	75	Male	Yes	AZ; NC; WV	Yes	FL resident	04/02/20
36,043	St. Johns	66	Female	No		No	FL resident	04/02/20
36,044	St. Johns	44	Female	No		Yes	FL resident	04/02/20
36,045	St. Johns	69	Female	No		Yes	FL resident	04/02/20
36,046	St. Johns	70	Female	No		No	FL resident	04/02/20
36,047	St. Johns	36	Female	No		Yes	FL resident	04/02/20
36,048	St. Johns	48	Female	No		No	FL resident	04/02/20
36,049	St. Johns	62	Female	No		No	FL resident	04/02/20
36,050	St. Johns	59	Male	No		Yes	FL resident	04/02/20
36,051	St. Johns	57	Male	No		Yes	FL resident	04/02/20
36,052	St. Johns	58	Female	Yes	NY	Yes	FL resident	04/02/20
36,053	St. Johns	35	Female	Yes	FL; NY	Yes	FL resident	04/02/20
36,054	St. Johns	18	Female	No		Yes	FL resident	04/03/20
36,055	St. Johns	43	Male	No		Yes	FL resident	04/03/20

# Coronavirus: line list of cases

Data verified as of May 5, 2020 at 10 AM

Data in this report are provisional and subject to change.

Case	County	Age	Gender	Travel related	Travel detail	Contact with a confirmed case	Jurisdiction	Date case counted
36,056	St. Johns	68	Female	Yes	CARIBBEAN; MT	Yes	FL resident	04/03/20
36,057	St. Johns	53	Male	Unknown		Yes	FL resident	04/03/20
36,058	St. Johns	57	Male	No		No	FL resident	04/03/20
36,059	St. Johns	24	Male	Yes	CO	No	FL resident	04/03/20
36,060	St. Johns	48	Female	No		No	FL resident	04/03/20
36,061	St. Johns	59	Female	Yes	NY	Yes	FL resident	04/03/20
36,062	St. Johns	48	Male	No		Yes	FL resident	04/03/20
36,063	St. Johns	66	Male	Yes	CA; FL; TX	Yes	FL resident	04/03/20
36,064	St. Johns	29	Female	No		Unknown	FL resident	04/03/20
36,065	St. Johns	56	Male	Yes	LA; NY	No	FL resident	04/03/20
36,066	St. Johns	45	Female	Yes	CO	No	FL resident	04/03/20
36,067	St. Johns	20	Female	Unknown		Yes	FL resident	04/03/20
36,068	St. Johns	53	Male	No		Unknown	FL resident	04/03/20
36,069	St. Johns	62	Male	No		Yes	FL resident	04/03/20
36,070	St. Johns	70	Male	Yes	BRAZIL; CA; CO	Yes	FL resident	04/04/20
36,071	St. Johns	48	Female	Yes	CURACAO	Yes	FL resident	04/04/20
36,072	St. Johns	65	Female	Yes	NY	Yes	FL resident	04/04/20
36,073	St. Johns	52	Male	Yes	FL; NC	No	FL resident	04/04/20
36,074	St. Johns	53	Female	Unknown		No	FL resident	04/04/20
36,075	St. Johns	60	Male	Unknown		Yes	FL resident	04/04/20
36,076	St. Johns	49	Female	No		Yes	FL resident	04/04/20
36,077	St. Johns	52	Female	No		Yes	FL resident	04/04/20
36,078	St. Johns	58	Female	No		No	FL resident	04/04/20
36,079	St. Johns	64	Male	No		Yes	FL resident	04/04/20
36,080	St. Johns	66	Female	No		No	FL resident	04/04/20
36,081	St. Johns	75	Male	No		Yes	FL resident	04/04/20
36,082	St. Johns	64	Male	Yes	FL; ID; TX	No	FL resident	04/04/20
36,083	St. Johns	58	Female	No		Yes	FL resident	04/04/20
36,084	St. Johns	50	Male	No		Yes	FL resident	04/04/20
36,085	St. Johns	68	Male	No		No	FL resident	04/05/20
36,086	St. Johns	61	Female	No		Yes	FL resident	04/05/20
36,087	St. Johns	33	Male	Yes	NY	Yes	FL resident	04/05/20
36,088	St. Johns	73	Male	Unknown		Yes	FL resident	04/05/20
36,089	St. Johns	69	Female	Yes	CA	Yes	FL resident	04/05/20
36,090	St. Johns	48	Female	No		Yes	FL resident	04/05/20
36,091	St. Johns	48	Female	No		Yes	FL resident	04/05/20
36,092	St. Johns	17	Female	No		Yes	FL resident	04/06/20
36,093	St. Johns	31	Male	No		Yes	FL resident	04/06/20
36,094	St. Johns	64	Male	Yes	IL; MA	No	FL resident	04/06/20
36,095	St. Johns	58	Male	No		Yes	FL resident	04/06/20
36,096	St. Johns	80	Male	No		No	FL resident	04/06/20
36,097	St. Johns	49	Male	Yes	NM	Yes	FL resident	04/06/20
36,098	St. Johns	36	Male	No		Yes	FL resident	04/07/20
36,099	St. Johns	29	Female	No		Yes	FL resident	04/07/20
36,100	St. Johns	20	Female	No		No	FL resident	04/07/20
36,101	St. Johns	28	Female	No		Yes	FL resident	04/07/20
36,102	St. Johns	79	Male	Yes	PA	Yes	FL resident	04/07/20
36,103	St. Johns	61	Male	No		No	FL resident	04/08/20
36,104	St. Johns	48	Male	No		Yes	FL resident	04/08/20
36,105	St. Johns	83	Male	No		Unknown	FL resident	04/08/20
36,106	St. Johns	41	Male	No		No	FL resident	04/08/20
36,107	St. Johns	46	Male	Yes	FL; MI	No	FL resident	04/09/20
36,108	St. Johns	42	Male	Unknown		Unknown	FL resident	04/09/20
36,109	St. Johns	57	Female	No		Yes	FL resident	04/09/20
36,110	St. Johns	27	Female	No		No	FL resident	04/09/20
36,111	St. Johns	35	Male	No		No	FL resident	04/09/20
36,112	St. Johns	9	Female	Yes	FL; MD	Yes	FL resident	04/10/20
36,113	St. Johns	21	Male	No		Yes	FL resident	04/10/20
36,114	St. Johns	2	Female	No		No	FL resident	04/10/20
36,115	St. Johns	67	Male	Yes	CHILE; FL; FALKLAND ISLANDS	Yes	FL resident	04/11/20
36,116	St. Johns	52	Female	No		Yes	FL resident	04/11/20
36,117	St. Johns	32	Female	No		No	FL resident	04/11/20

# Coronavirus: line list of cases

Data verified as of May 5, 2020 at 10 AM

Data in this report are provisional and subject to change.

Case	County	Age	Gender	Travel related	Travel detail	Contact with a confirmed case	Jurisdiction	Date case counted
36,118	St. Johns	53	Female	No		Yes	FL resident	04/11/20
36,119	St. Johns	45	Female	No		No	FL resident	04/12/20
36,120	St. Johns	46	Female	Yes	FL; MD	Yes	FL resident	04/12/20
36,121	St. Johns	46	Female	No		No	FL resident	04/12/20
36,122	St. Johns	66	Male	No		No	FL resident	04/13/20
36,123	St. Johns	44	Male	No		Yes	FL resident	04/14/20
36,124	St. Johns	48	Male	Yes	FL; MD	Yes	FL resident	04/15/20
36,125	St. Johns	56	Male	Unknown		Yes	FL resident	04/15/20
36,126	St. Johns	65	Male	No		Yes	FL resident	04/15/20
36,127	St. Johns	62	Female	Yes	NJ	No	FL resident	04/16/20
36,128	St. Johns	27	Male	Yes	FL; NJ	No	FL resident	04/16/20
36,129	St. Johns	71	Female	No		Yes	FL resident	04/16/20
36,130	St. Johns	65	Female	No		No	FL resident	04/17/20
36,131	St. Johns	47	Male	No		Yes	FL resident	04/17/20
36,132	St. Johns	55	Male	No		Yes	FL resident	04/17/20
36,133	St. Johns	58	Female	No		Yes	FL resident	04/17/20
36,134	St. Johns	80	Female	No		No	FL resident	04/19/20
36,135	St. Johns	28	Male	No		Unknown	FL resident	04/19/20
36,136	St. Johns	19	Female	No		No	FL resident	04/19/20
36,137	St. Johns	55	Male	Unknown		No	FL resident	04/20/20
36,138	St. Johns	41	Female	Yes	GA	Yes	FL resident	04/21/20
36,139	St. Johns	61	Male	Yes	NY	Yes	FL resident	04/22/20
36,140	St. Johns	12	Male	Yes	NY	Yes	FL resident	04/23/20
36,141	St. Johns	21	Female	No		Yes	FL resident	04/23/20
36,142	St. Johns	66	Female	Yes	ARGENTINA; CHILE; FALKLAND ISLANDS	Yes	FL resident	04/23/20
36,143	St. Johns	50	Female	No		Yes	FL resident	04/23/20
36,144	St. Johns	35	Male	No		Yes	FL resident	04/23/20
36,145	St. Johns	67	Male	No		No	FL resident	04/23/20
36,146	St. Johns	70	Female	No		Yes	FL resident	04/24/20
36,147	St. Johns	60	Female	Yes	NY	Yes	FL resident	04/24/20
36,148	St. Johns	19	Female	No		Yes	FL resident	04/25/20
36,149	St. Johns	37	Female	No		Unknown	FL resident	04/27/20
36,150	St. Johns	97	Female	No		Unknown	FL resident	04/27/20
36,151	St. Johns	41	Male	No		No	FL resident	04/27/20
36,152	St. Johns	39	Female	No		Yes	FL resident	04/30/20
36,153	St. Johns	42	Male	No		Unknown	FL resident	05/01/20
36,154	St. Johns	47	Female	No		No	FL resident	05/02/20
36,155	St. Johns	38	Male	Unknown			FL resident	05/04/20
36,156	St. Johns	25	Male	Unknown			FL resident	05/05/20
36,157	St. Johns	63	Male	Yes	NY	No	Non-FL resident	03/12/20
36,158	St. Johns	46	Male	Yes	FL; MN	Yes	Non-FL resident	03/18/20
36,159	St. Johns	70	Male	Yes	NJ	Unknown	Non-FL resident	03/24/20
36,160	St. Johns	25	Male	Yes	NJ	No	Non-FL resident	03/30/20
36,161	St. Johns	70	Female	Yes	NY	Yes	Non-FL resident	04/01/20
36,162	St. Johns	85	Male	Yes	NY	Unknown	Non-FL resident	04/12/20
36,163	St. Johns	54	Male	Yes	NJ		Non-FL resident	04/17/20
36,164	St. Johns	77	Female	Yes	NY		Non-FL resident	04/21/20
36,165	St. Johns	19	Female	Unknown			Non-FL resident	04/29/20
36,166	St. Lucie	56	Male	No		Yes	FL resident	03/21/20
36,167	St. Lucie	77	Male	Yes	DOMINICAN REPUBLIC; FL; TURKS AND CAICOS	No	FL resident	03/22/20
36,168	St. Lucie	45	Female	No		No	FL resident	03/22/20
36,169	St. Lucie	77	Female	No		No	FL resident	03/23/20
36,170	St. Lucie	26	Female	No		Yes	FL resident	03/23/20
36,171	St. Lucie	35	Male	No		No	FL resident	03/24/20
36,172	St. Lucie	51	Male	No		Yes	FL resident	03/24/20
36,173	St. Lucie	26	Female	No		No	FL resident	03/25/20
36,174	St. Lucie	73	Male	No		No	FL resident	03/26/20
36,175	St. Lucie	95	Female	No		No	FL resident	03/26/20
36,176	St. Lucie	67	Female	No		Yes	FL resident	03/26/20
36,177	St. Lucie	59	Male	No		No	FL resident	03/27/20

# Coronavirus: line list of cases

Data verified as of May 5, 2020 at 10 AM

Data in this report are provisional and subject to change.

Case	County	Age	Gender	Travel related	Travel detail	Contact with a confirmed case	Jurisdiction	Date case counted
36,178	St. Lucie	60	Male	Yes	FL; NY	No	FL resident	03/27/20
36,179	St. Lucie	60	Female	No		No	FL resident	03/27/20
36,180	St. Lucie	41	Male	Yes	FL; GA	No	FL resident	03/27/20
36,181	St. Lucie	56	Female	Yes	FL; NY	Yes	FL resident	03/27/20
36,182	St. Lucie	54	Female	No		No	FL resident	03/27/20
36,183	St. Lucie	34	Male	Yes	FL; OH	No	FL resident	03/27/20
36,184	St. Lucie	70	Female	No		Yes	FL resident	03/28/20
36,185	St. Lucie	31	Female	No		No	FL resident	03/28/20
36,186	St. Lucie	42	Female	No		No	FL resident	03/29/20
36,187	St. Lucie	86	Male	No		No	FL resident	03/30/20
36,188	St. Lucie	74	Female	Yes	UNITED KINGDOM	No	FL resident	03/30/20
36,189	St. Lucie	18	Male	No		No	FL resident	03/30/20
36,190	St. Lucie	80	Male	No		No	FL resident	03/30/20
36,191	St. Lucie	53	Male	No		No	FL resident	03/30/20
36,192	St. Lucie	69	Female	No		No	FL resident	03/30/20
36,193	St. Lucie	65	Male	Yes	NY	Yes	FL resident	03/30/20
36,194	St. Lucie	51	Male	No		No	FL resident	03/30/20
36,195	St. Lucie	68	Male	No		Yes	FL resident	03/30/20
36,196	St. Lucie	62	Female	No		No	FL resident	03/31/20
36,197	St. Lucie	60	Female	Yes	NY	Yes	FL resident	03/31/20
36,198	St. Lucie	77	Female	Yes	FL; NJ	Yes	FL resident	03/31/20
36,199	St. Lucie	61	Female	No		No	FL resident	03/31/20
36,200	St. Lucie	65	Male	Yes	NY	No	FL resident	03/31/20
36,201	St. Lucie	75	Female	Yes	NY	Yes	FL resident	03/31/20
36,202	St. Lucie	80	Male	No		No	FL resident	03/31/20
36,203	St. Lucie	30	Male	No		No	FL resident	03/31/20
36,204	St. Lucie	59	Male	No		No	FL resident	04/01/20
36,205	St. Lucie	57	Female	No		No	FL resident	04/01/20
36,206	St. Lucie	61	Female	Yes	SOUTH AFRICA	Yes	FL resident	04/01/20
36,207	St. Lucie	71	Male	Yes	SOUTH AFRICA	Yes	FL resident	04/01/20
36,208	St. Lucie	71	Female	No		No	FL resident	04/01/20
36,209	St. Lucie	66	Male	Yes	FL; TN	No	FL resident	04/01/20
36,210	St. Lucie	65	Female	Yes	NY	No	FL resident	04/01/20
36,211	St. Lucie	45	Female	No		Yes	FL resident	04/02/20
36,212	St. Lucie	93	Male	No		No	FL resident	04/03/20
36,213	St. Lucie	61	Male	Yes	NJ	No	FL resident	04/03/20
36,214	St. Lucie	68	Female	No		Yes	FL resident	04/03/20
36,215	St. Lucie	69	Male	No		Yes	FL resident	04/03/20
36,216	St. Lucie	57	Male	Yes	NY	No	FL resident	04/03/20
36,217	St. Lucie	21	Male	Yes	NY	Yes	FL resident	04/03/20
36,218	St. Lucie	72	Male	No		Yes	FL resident	04/03/20
36,219	St. Lucie	35	Female	No		No	FL resident	04/03/20
36,220	St. Lucie	41	Female	No		No	FL resident	04/03/20
36,221	St. Lucie	71	Female	No		Yes	FL resident	04/03/20
36,222	St. Lucie	79	Female	No		No	FL resident	04/03/20
36,223	St. Lucie	88	Female	No		Yes	FL resident	04/03/20
36,224	St. Lucie	73	Male	Yes	EGYPT; GERMANY	No	FL resident	04/03/20
36,225	St. Lucie	52	Female	No		No	FL resident	04/03/20
36,226	St. Lucie	48	Male	Yes	CARIBBEAN; FL	Unknown	FL resident	04/03/20
36,227	St. Lucie	54	Female	Yes	EGYPT	No	FL resident	04/03/20
36,228	St. Lucie	62	Female	No		Yes	FL resident	04/03/20
36,229	St. Lucie	75	Female	No		No	FL resident	04/03/20
36,230	St. Lucie	22	Female	Yes	NY	Yes	FL resident	04/04/20
36,231	St. Lucie	59	Male	No		Yes	FL resident	04/04/20
36,232	St. Lucie	60	Female	No		No	FL resident	04/04/20
36,233	St. Lucie	63	Female	No		No	FL resident	04/04/20
36,234	St. Lucie	32	Male	No		No	FL resident	04/04/20
36,235	St. Lucie	71	Male	No		No	FL resident	04/04/20
36,236	St. Lucie	76	Male	No		Yes	FL resident	04/04/20
36,237	St. Lucie	61	Female	No		Yes	FL resident	04/04/20
36,238	St. Lucie	39	Female	No		Yes	FL resident	04/04/20
36,239	St. Lucie	67	Female	No		Yes	FL resident	04/04/20

# Coronavirus: line list of cases

Data verified as of May 5, 2020 at 10 AM

Data in this report are provisional and subject to change.

Case	County	Age	Gender	Travel related	Travel detail	Contact with a confirmed case	Jurisdiction	Date case counted
36,240	St. Lucie	66	Male	No		No	FL resident	04/04/20
36,241	St. Lucie	38	Female	No		No	FL resident	04/04/20
36,242	St. Lucie	23	Female	No		Yes	FL resident	04/04/20
36,243	St. Lucie	43	Female	Yes	BAHAMAS; FL	No	FL resident	04/04/20
36,244	St. Lucie	82	Male	No		Yes	FL resident	04/05/20
36,245	St. Lucie	48	Female	Yes	NY	Yes	FL resident	04/05/20
36,246	St. Lucie	50	Female	No		No	FL resident	04/05/20
36,247	St. Lucie	36	Male	No		No	FL resident	04/05/20
36,248	St. Lucie	82	Male	No		No	FL resident	04/05/20
36,249	St. Lucie	85	Female	Yes	FL; NY	Yes	FL resident	04/05/20
36,250	St. Lucie	82	Female	No		No	FL resident	04/05/20
36,251	St. Lucie	62	Female	No		No	FL resident	04/05/20
36,252	St. Lucie	65	Female	No		Yes	FL resident	04/05/20
36,253	St. Lucie	43	Female	No		No	FL resident	04/05/20
36,254	St. Lucie	64	Female	No		No	FL resident	04/05/20
36,255	St. Lucie	39	Female	No		Yes	FL resident	04/05/20
36,256	St. Lucie	61	Female	No		No	FL resident	04/05/20
36,257	St. Lucie	43	Male	No		No	FL resident	04/05/20
36,258	St. Lucie	53	Male	No		No	FL resident	04/06/20
36,259	St. Lucie	50	Male	Yes	FL; NJ	No	FL resident	04/06/20
36,260	St. Lucie	29	Female	No		Yes	FL resident	04/06/20
36,261	St. Lucie	38	Female	No		Yes	FL resident	04/06/20
36,262	St. Lucie	67	Male	No		No	FL resident	04/06/20
36,263	St. Lucie	37	Male	Unknown		No	FL resident	04/06/20
36,264	St. Lucie	70	Female	Yes	NY	Yes	FL resident	04/06/20
36,265	St. Lucie	57	Male	No		No	FL resident	04/06/20
36,266	St. Lucie	60	Female	No		Yes	FL resident	04/06/20
36,267	St. Lucie	66	Male	No		No	FL resident	04/06/20
36,268	St. Lucie	74	Male	No		Yes	FL resident	04/06/20
36,269	St. Lucie	52	Male	No		Yes	FL resident	04/06/20
36,270	St. Lucie	82	Male	No		No	FL resident	04/06/20
36,271	St. Lucie	76	Male	No		No	FL resident	04/06/20
36,272	St. Lucie	74	Male	No		No	FL resident	04/06/20
36,273	St. Lucie	30	Female	No		No	FL resident	04/06/20
36,274	St. Lucie	29	Female	No		Yes	FL resident	04/06/20
36,275	St. Lucie	55	Male	No		No	FL resident	04/07/20
36,276	St. Lucie	75	Female	Yes	FL; NY	No	FL resident	04/07/20
36,277	St. Lucie	19	Male	Unknown		Yes	FL resident	04/07/20
36,278	St. Lucie	27	Female	Yes	FL; LA	Yes	FL resident	04/07/20
36,279	St. Lucie	62	Male	No		Yes	FL resident	04/07/20
36,280	St. Lucie	22	Male	No		Yes	FL resident	04/07/20
36,281	St. Lucie	82	Female	No		Yes	FL resident	04/07/20
36,282	St. Lucie	93	Female	No		Yes	FL resident	04/07/20
36,283	St. Lucie	78	Female	No		Yes	FL resident	04/07/20
36,284	St. Lucie	67	Female	Yes	CO; FL; NY; TX	No	FL resident	04/07/20
36,285	St. Lucie	96	Female	No		Yes	FL resident	04/07/20
36,286	St. Lucie	36	Female	No		Yes	FL resident	04/08/20
36,287	St. Lucie	78	Male	No		Yes	FL resident	04/08/20
36,288	St. Lucie	61	Female	No		Yes	FL resident	04/08/20
36,289	St. Lucie	40	Female	No		Yes	FL resident	04/08/20
36,290	St. Lucie	22	Female	Yes	FL; NY	No	FL resident	04/08/20
36,291	St. Lucie	51	Male	No		Yes	FL resident	04/08/20
36,292	St. Lucie	42	Female	No		No	FL resident	04/08/20
36,293	St. Lucie	58	Male	Yes	CT	No	FL resident	04/08/20
36,294	St. Lucie	92	Female	No		Yes	FL resident	04/09/20
36,295	St. Lucie	35	Female	No		No	FL resident	04/09/20
36,296	St. Lucie	43	Female	Yes	CT	No	FL resident	04/09/20
36,297	St. Lucie	61	Female	No		No	FL resident	04/09/20
36,298	St. Lucie	83	Female	No		Yes	FL resident	04/09/20
36,299	St. Lucie	74	Female	No		Yes	FL resident	04/09/20
36,300	St. Lucie	81	Female	No		Yes	FL resident	04/09/20
36,301	St. Lucie	89	Male	Unknown		Yes	FL resident	04/09/20

# Coronavirus: line list of cases

Data verified as of May 5, 2020 at 10 AM

Data in this report are provisional and subject to change.

Case	County	Age	Gender	Travel related	Travel detail	Contact with a confirmed case	Jurisdiction	Date case counted
36,302	St. Lucie	73	Female	No		Yes	FL resident	04/09/20
36,303	St. Lucie	81	Female	No		Yes	FL resident	04/09/20
36,304	St. Lucie	54	Male	Yes	FL; NY	No	FL resident	04/09/20
36,305	St. Lucie	50	Female	Unknown		Yes	FL resident	04/09/20
36,306	St. Lucie	53	Female	Unknown		Yes	FL resident	04/10/20
36,307	St. Lucie	31	Male	No		Yes	FL resident	04/10/20
36,308	St. Lucie	53	Male	Yes	NY	No	FL resident	04/10/20
36,309	St. Lucie	80	Female	No		Yes	FL resident	04/10/20
36,310	St. Lucie	29	Male	No		Yes	FL resident	04/10/20
36,311	St. Lucie	57	Male	No		No	FL resident	04/11/20
36,312	St. Lucie	70	Female	No		Yes	FL resident	04/12/20
36,313	St. Lucie	24	Female	No		Yes	FL resident	04/12/20
36,314	St. Lucie	93	Female	No		Yes	FL resident	04/12/20
36,315	St. Lucie	40	Male	Yes	NY	Yes	FL resident	04/12/20
36,316	St. Lucie	55	Female	No		Yes	FL resident	04/12/20
36,317	St. Lucie	91	Female	No		Yes	FL resident	04/12/20
36,318	St. Lucie	82	Female	Yes	ECUADOR	No	FL resident	04/12/20
36,319	St. Lucie	60	Female	No		No	FL resident	04/12/20
36,320	St. Lucie	25	Male	No		Yes	FL resident	04/13/20
36,321	St. Lucie	20	Female	No		No	FL resident	04/13/20
36,322	St. Lucie	68	Female	Yes	AL; GA; NY	Yes	FL resident	04/13/20
36,323	St. Lucie	82	Female	No		No	FL resident	04/13/20
36,324	St. Lucie	66	Male	No		Yes	FL resident	04/13/20
36,325	St. Lucie	53	Female	No		Yes	FL resident	04/13/20
36,326	St. Lucie	42	Male	No		Yes	FL resident	04/14/20
36,327	St. Lucie	47	Female	No		No	FL resident	04/14/20
36,328	St. Lucie	52	Male	No		Yes	FL resident	04/14/20
36,329	St. Lucie	71	Female	No		Yes	FL resident	04/14/20
36,330	St. Lucie	35	Female	No		Yes	FL resident	04/15/20
36,331	St. Lucie	39	Female	No		Yes	FL resident	04/15/20
36,332	St. Lucie	88	Female	No		Yes	FL resident	04/15/20
36,333	St. Lucie	23	Female	Yes	FL; NJ	Yes	FL resident	04/15/20
36,334	St. Lucie	37	Male	No		No	FL resident	04/15/20
36,335	St. Lucie	66	Female	No		Yes	FL resident	04/15/20
36,336	St. Lucie	90	Male	No		Yes	FL resident	04/15/20
36,337	St. Lucie	74	Male	No		Yes	FL resident	04/15/20
36,338	St. Lucie	41	Female	No		Yes	FL resident	04/16/20
36,339	St. Lucie	32	Female	No		Yes	FL resident	04/16/20
36,340	St. Lucie	47	Male	No		No	FL resident	04/16/20
36,341	St. Lucie	29	Female	No		Yes	FL resident	04/16/20
36,342	St. Lucie	31	Female	No		Yes	FL resident	04/16/20
36,343	St. Lucie	40	Male	No		Yes	FL resident	04/16/20
36,344	St. Lucie	37	Female	No		Yes	FL resident	04/16/20
36,345	St. Lucie	24	Female	No		Yes	FL resident	04/16/20
36,346	St. Lucie	29	Male	No		No	FL resident	04/16/20
36,347	St. Lucie	19	Female	No		Yes	FL resident	04/16/20
36,348	St. Lucie	49	Female	No		Yes	FL resident	04/16/20
36,349	St. Lucie	86	Male	No		Yes	FL resident	04/16/20
36,350	St. Lucie	84	Male	No		No	FL resident	04/17/20
36,351	St. Lucie	53	Female	No		Yes	FL resident	04/18/20
36,352	St. Lucie	40	Female	No		Yes	FL resident	04/18/20
36,353	St. Lucie	37	Female	No		Yes	FL resident	04/18/20
36,354	St. Lucie	9	Male	No		Yes	FL resident	04/18/20
36,355	St. Lucie	94	Female	No		No	FL resident	04/18/20
36,356	St. Lucie	58	Female	No		Yes	FL resident	04/18/20
36,357	St. Lucie	61	Female	No		Yes	FL resident	04/18/20
36,358	St. Lucie	5	Male	No		Yes	FL resident	04/19/20
36,359	St. Lucie	73	Female	No		Yes	FL resident	04/19/20
36,360	St. Lucie	74	Male	No		No	FL resident	04/19/20
36,361	St. Lucie	62	Male	No		Yes	FL resident	04/20/20
36,362	St. Lucie	58	Male	No		Yes	FL resident	04/20/20
36,363	St. Lucie	97	Female	No		Yes	FL resident	04/21/20

# Coronavirus: line list of cases

Data verified as of May 5, 2020 at 10 AM

Data in this report are provisional and subject to change.

Case	County	Age	Gender	Travel related	Travel detail	Contact with a confirmed case	Jurisdiction	Date case counted
36,364	St. Lucie	41	Male	No		Yes	FL resident	04/21/20
36,365	St. Lucie	3	Male	No		Yes	FL resident	04/21/20
36,366	St. Lucie	91	Female	No		Yes	FL resident	04/22/20
36,367	St. Lucie	73	Male	No		Yes	FL resident	04/22/20
36,368	St. Lucie	88	Female	No		Yes	FL resident	04/22/20
36,369	St. Lucie	29	Female	No		No	FL resident	04/22/20
36,370	St. Lucie	91	Female	No		Yes	FL resident	04/22/20
36,371	St. Lucie	71	Female	No		No	FL resident	04/22/20
36,372	St. Lucie	86	Female	No		Yes	FL resident	04/22/20
36,373	St. Lucie	49	Male	No		No	FL resident	04/23/20
36,374	St. Lucie	34	Male	No		Yes	FL resident	04/23/20
36,375	St. Lucie	42	Female	No		Yes	FL resident	04/23/20
36,376	St. Lucie	4	Female	No		Yes	FL resident	04/23/20
36,377	St. Lucie	56	Female	Unknown			FL resident	04/23/20
36,378	St. Lucie	66	Female	No		Yes	FL resident	04/23/20
36,379	St. Lucie	50	Female	No		No	FL resident	04/23/20
36,380	St. Lucie	80	Female	Unknown		Yes	FL resident	04/24/20
36,381	St. Lucie	67	Male	No		Yes	FL resident	04/24/20
36,382	St. Lucie	30	Male	Yes	AFRICA; UNKNOWN	Unknown	FL resident	04/24/20
36,383	St. Lucie	47	Male	No		No	FL resident	04/25/20
36,384	St. Lucie	53	Male	No		No	FL resident	04/26/20
36,385	St. Lucie	14	Female	No		Yes	FL resident	04/26/20
36,386	St. Lucie	68	Male	No		No	FL resident	04/26/20
36,387	St. Lucie	56	Female	No		No	FL resident	04/26/20
36,388	St. Lucie	44	Male	No		Yes	FL resident	04/26/20
36,389	St. Lucie	30	Female	No		Yes	FL resident	04/26/20
36,390	St. Lucie	43	Male	No		Yes	FL resident	04/26/20
36,391	St. Lucie	42	Female	No		No	FL resident	04/27/20
36,392	St. Lucie	92	Male	No		No	FL resident	04/27/20
36,393	St. Lucie	90	Female	No		Yes	FL resident	04/27/20
36,394	St. Lucie	64	Female	No		Yes	FL resident	04/27/20
36,395	St. Lucie	51	Female	No		Yes	FL resident	04/27/20
36,396	St. Lucie	53	Female	No		Yes	FL resident	04/29/20
36,397	St. Lucie	86	Female	No		Yes	FL resident	04/29/20
36,398	St. Lucie	76	Male	No			FL resident	04/29/20
36,399	St. Lucie	42	Female	No		No	FL resident	04/29/20
36,400	St. Lucie	39	Female	No		No	FL resident	04/29/20
36,401	St. Lucie	64	Male	No		Yes	FL resident	04/29/20
36,402	St. Lucie	29	Female	No		Yes	FL resident	04/29/20
36,403	St. Lucie	14	Male	No		Yes	FL resident	04/30/20
36,404	St. Lucie	22	Male	No		Yes	FL resident	05/01/20
36,405	St. Lucie	51	Male	No		No	FL resident	05/01/20
36,406	St. Lucie	73	Female	Unknown			FL resident	05/01/20
36,407	St. Lucie	71	Male	Unknown		No	FL resident	05/01/20
36,408	St. Lucie	50	Female	No		No	FL resident	05/02/20
36,409	St. Lucie	20	Female	No		No	FL resident	05/02/20
36,410	St. Lucie	41	Male	No		No	FL resident	05/02/20
36,411	St. Lucie	20	Female	Unknown			FL resident	05/02/20
36,412	St. Lucie	76	Female	No		No	FL resident	05/02/20
36,413	St. Lucie	79	Male	No		Yes	FL resident	05/03/20
36,414	St. Lucie	24	Female	No		No	FL resident	05/03/20
36,415	St. Lucie	64	Female	Unknown			FL resident	05/03/20
36,416	St. Lucie	19	Female	Yes	NY	No	Non-FL resident	03/24/20
36,417	St. Lucie	59	Male	Yes	NY	No	Non-FL resident	03/26/20
36,418	St. Lucie	50	Female	Yes	FL; MA	Yes	Non-FL resident	04/03/20
36,419	St. Lucie	63	Male	Yes	FL; NY	Yes	Non-FL resident	04/13/20
36,420	St. Lucie	24	Female	Yes	MA	Unknown	Non-FL resident	04/14/20
36,421	St. Lucie	39	Female	Yes	NJ	Yes	Non-FL resident	04/22/20
36,422	St. Lucie	87	Female	Yes	NY	Yes	Non-FL resident	04/22/20
36,423	St. Lucie	40	Female	Yes	NJ		Non-FL resident	04/29/20
36,424	St. Lucie	77	Male	Yes	ME		Non-FL resident	04/30/20
36,425	Sumter	68	Male	Yes	EGYPT	Yes	FL resident	03/18/20

# Coronavirus: line list of cases

Data verified as of May 5, 2020 at 10 AM

Data in this report are provisional and subject to change.

Case	County	Age	Gender	Travel related	Travel detail	Contact with a confirmed case	Jurisdiction	Date case counted
36,426	Sumter	66	Male	No		Yes	FL resident	03/19/20
36,427	Sumter	67	Female	Yes	BELIZE; FL; HONDURAS; MEXICO	Yes	FL resident	03/21/20
36,428	Sumter	71	Male	Yes	BELIZE; FL; HONDURAS; MEXICO	Yes	FL resident	03/21/20
36,429	Sumter	75	Male	No		No	FL resident	03/22/20
36,430	Sumter	68	Female	No		Yes	FL resident	03/22/20
36,431	Sumter	78	Male	Yes	OR	No	FL resident	03/22/20
36,432	Sumter	67	Male	Yes	FL; MA; RI	No	FL resident	03/22/20
36,433	Sumter	74	Male	Yes	TX	Yes	FL resident	03/23/20
36,434	Sumter	73	Male	No		No	FL resident	03/23/20
36,435	Sumter	75	Male	Yes	FL; PANAMA	Yes	FL resident	03/23/20
36,436	Sumter	75	Female	Yes	FL; PANAMA	Yes	FL resident	03/23/20
36,437	Sumter	68	Male	No		No	FL resident	03/23/20
36,438	Sumter	79	Male	No		No	FL resident	03/24/20
36,439	Sumter	84	Female	No		Yes	FL resident	03/24/20
36,440	Sumter	75	Male	Yes	CARIBBEAN; FL	Yes	FL resident	03/25/20
36,441	Sumter	79	Female	No		No	FL resident	03/25/20
36,442	Sumter	68	Female	Yes	VT	Yes	FL resident	03/25/20
36,443	Sumter	49	Female	Yes	CA; LA; PANAMA	Yes	FL resident	03/25/20
36,444	Sumter	18	Female	Yes	CA; FL; PANAMA; TX	Yes	FL resident	03/25/20
36,445	Sumter	73	Female	Yes	CARIBBEAN; FL	Yes	FL resident	03/25/20
36,446	Sumter	74	Female	Yes	FL; TURKS AND CAICOS	Unknown	FL resident	03/25/20
36,447	Sumter	85	Male	No		Yes	FL resident	03/25/20
36,448	Sumter	66	Female	Yes	NJ	Unknown	FL resident	03/26/20
36,449	Sumter	73	Male	Yes	CARIBBEAN	Yes	FL resident	03/26/20
36,450	Sumter	69	Female	Yes	CARIBBEAN	Yes	FL resident	03/26/20
36,451	Sumter	92	Male	No		Yes	FL resident	03/26/20
36,452	Sumter	37	Female	No		No	FL resident	03/26/20
36,453	Sumter	76	Female	No		No	FL resident	03/26/20
36,454	Sumter	68	Male	No		No	FL resident	03/26/20
36,455	Sumter	71	Female	No		No	FL resident	03/26/20
36,456	Sumter	72	Male	No		No	FL resident	03/26/20
36,457	Sumter	65	Male	Yes	CA	Yes	FL resident	03/27/20
36,458	Sumter	87	Male	No		Yes	FL resident	03/27/20
36,459	Sumter	74	Male	No		Yes	FL resident	03/27/20
36,460	Sumter	73	Female	Yes	TX	Yes	FL resident	03/28/20
36,461	Sumter	83	Female	No		No	FL resident	03/28/20
36,462	Sumter	69	Female	No		No	FL resident	03/28/20
36,463	Sumter	49	Male	No		Yes	FL resident	03/28/20
36,464	Sumter	47	Female	No		Yes	FL resident	03/28/20
36,465	Sumter	37	Female	Yes	NY	Yes	FL resident	03/28/20
36,466	Sumter	65	Male	No		Yes	FL resident	03/28/20
36,467	Sumter	59	Female	No		Yes	FL resident	03/29/20
36,468	Sumter	47	Male	No		No	FL resident	03/29/20
36,469	Sumter	44	Male	No		Yes	FL resident	03/29/20
36,470	Sumter	55	Male	Yes	BAHAMAS; FL	No	FL resident	03/29/20
36,471	Sumter	77	Female	No		Yes	FL resident	03/29/20
36,472	Sumter	66	Female	Yes	MI	No	FL resident	03/30/20
36,473	Sumter	68	Male	No		Yes	FL resident	03/30/20
36,474	Sumter	83	Male	No		Yes	FL resident	03/30/20
36,475	Sumter	79	Female	No		Unknown	FL resident	03/30/20
36,476	Sumter	79	Female	No		Yes	FL resident	03/30/20
36,477	Sumter	65	Female	No		Yes	FL resident	03/30/20
36,478	Sumter	44	Male	No		Yes	FL resident	03/31/20
36,479	Sumter	76	Male	No		No	FL resident	03/31/20
36,480	Sumter	62	Female	No		Yes	FL resident	04/01/20
36,481	Sumter	44	Female	No		Yes	FL resident	04/01/20
36,482	Sumter	59	Male	No		Yes	FL resident	04/01/20
36,483	Sumter	64	Male	No		Yes	FL resident	04/01/20
36,484	Sumter	62	Female	No		Yes	FL resident	04/01/20
36,485	Sumter	82	Male	No		Yes	FL resident	04/01/20
36,486	Sumter	69	Male	No		Yes	FL resident	04/01/20
36,487	Sumter	74	Female	No		Yes	FL resident	04/01/20

# Coronavirus: line list of cases

Data verified as of May 5, 2020 at 10 AM

Data in this report are provisional and subject to change.

Case	County	Age	Gender	Travel related	Travel detail	Contact with a confirmed case	Jurisdiction	Date case counted
36,488	Sumter	55	Male	No		Yes	FL resident	04/02/20
36,489	Sumter	69	Male	No		No	FL resident	04/02/20
36,490	Sumter	68	Female	No		Yes	FL resident	04/02/20
36,491	Sumter	79	Male	No		Yes	FL resident	04/02/20
36,492	Sumter	79	Male	No		Yes	FL resident	04/03/20
36,493	Sumter	84	Male	No		No	FL resident	04/03/20
36,494	Sumter	68	Male	Yes	AUSTRALIA; FL	Unknown	FL resident	04/03/20
36,495	Sumter	78	Female	No		Yes	FL resident	04/03/20
36,496	Sumter	52	Male	No		No	FL resident	04/04/20
36,497	Sumter	89	Female	No		Yes	FL resident	04/04/20
36,498	Sumter	81	Female	No		Yes	FL resident	04/04/20
36,499	Sumter	70	Male	Yes	FL; NJ	No	FL resident	04/04/20
36,500	Sumter	55	Male	Yes	FL; UNITED KINGDOM	No	FL resident	04/04/20
36,501	Sumter	50	Female	No		Yes	FL resident	04/04/20
36,502	Sumter	72	Male	Yes	FL; IN	Yes	FL resident	04/05/20
36,503	Sumter	63	Male	No		Yes	FL resident	04/06/20
36,504	Sumter	83	Male	No		Yes	FL resident	04/06/20
36,505	Sumter	61	Female	No		Yes	FL resident	04/06/20
36,506	Sumter	73	Female	No		Yes	FL resident	04/06/20
36,507	Sumter	65	Female	No		Unknown	FL resident	04/06/20
36,508	Sumter	82	Female	Yes	FL; OH	Unknown	FL resident	04/06/20
36,509	Sumter	60	Male	Yes	FL; OR; UT	No	FL resident	04/07/20
36,510	Sumter	67	Female	No		Yes	FL resident	04/07/20
36,511	Sumter	46	Female	No		Yes	FL resident	04/07/20
36,512	Sumter	66	Female	No		Yes	FL resident	04/07/20
36,513	Sumter	60	Female	Yes	FL; OR; UT	Yes	FL resident	04/07/20
36,514	Sumter	76	Male	No		Yes	FL resident	04/07/20
36,515	Sumter	72	Male	No		Yes	FL resident	04/07/20
36,516	Sumter	54	Male	No		Yes	FL resident	04/08/20
36,517	Sumter	47	Female	No		Yes	FL resident	04/08/20
36,518	Sumter	62	Female	No		No	FL resident	04/08/20
36,519	Sumter	77	Male	Yes	ID	Yes	FL resident	04/08/20
36,520	Sumter	66	Male	No		Yes	FL resident	04/08/20
36,521	Sumter	21	Female	Yes	FL; MA; NY	Yes	FL resident	04/08/20
36,522	Sumter	71	Male	Yes	FL; NY	No	FL resident	04/08/20
36,523	Sumter	62	Female	No		Yes	FL resident	04/08/20
36,524	Sumter	73	Male	No		Yes	FL resident	04/08/20
36,525	Sumter	56	Male	No		Yes	FL resident	04/08/20
36,526	Sumter	67	Female	No		Yes	FL resident	04/08/20
36,527	Sumter	31	Female	No		Yes	FL resident	04/09/20
36,528	Sumter	48	Male	No		Yes	FL resident	04/09/20
36,529	Sumter	26	Female	No		Yes	FL resident	04/09/20
36,530	Sumter	38	Male	Yes	FL; UNKNOWN	Unknown	FL resident	04/09/20
36,531	Sumter	48	Male	Yes	FL; MA; NY	Yes	FL resident	04/09/20
36,532	Sumter	76	Male	No		Yes	FL resident	04/10/20
36,533	Sumter	63	Female	Yes	ARGENTINA; CA; CHILE; FL; NC	Yes	FL resident	04/10/20
36,534	Sumter	78	Female	No		Unknown	FL resident	04/10/20
36,535	Sumter	65	Male	No		Yes	FL resident	04/11/20
36,536	Sumter	78	Female	No		Yes	FL resident	04/13/20
36,537	Sumter	69	Male	No		No	FL resident	04/13/20
36,538	Sumter	64	Male	Yes	FL; NY	No	FL resident	04/14/20
36,539	Sumter	79	Female	No		Yes	FL resident	04/14/20
36,540	Sumter	89	Male	No		Yes	FL resident	04/14/20
36,541	Sumter	64	Female	Yes	ARGENTINA; CA; FL	Yes	FL resident	04/15/20
36,542	Sumter	54	Male	No		Yes	FL resident	04/17/20
36,543	Sumter	43	Male	No		Yes	FL resident	04/17/20
36,544	Sumter	54	Male	No		Yes	FL resident	04/17/20
36,545	Sumter	50	Male	No		Yes	FL resident	04/17/20
36,546	Sumter	79	Male	No		Yes	FL resident	04/17/20
36,547	Sumter	71	Male	No		Yes	FL resident	04/17/20
36,548	Sumter	48	Female	No		Yes	FL resident	04/17/20
36,549	Sumter	78	Female	No		Yes	FL resident	04/17/20

# Coronavirus: line list of cases

Data verified as of May 5, 2020 at 10 AM

Data in this report are provisional and subject to change.

Case	County	Age	Gender	Travel related	Travel detail	Contact with a confirmed case	Jurisdiction	Date case counted
36,550	Sumter	49	Male	No		No	FL resident	04/18/20
36,551	Sumter	30	Male	No		Yes	FL resident	04/18/20
36,552	Sumter	65	Male	No		Yes	FL resident	04/18/20
36,553	Sumter	44	Male	No		Yes	FL resident	04/18/20
36,554	Sumter	69	Male	No		Yes	FL resident	04/18/20
36,555	Sumter	63	Male	No		Yes	FL resident	04/18/20
36,556	Sumter	50	Male	No		Yes	FL resident	04/18/20
36,557	Sumter	46	Male	No		Yes	FL resident	04/18/20
36,558	Sumter	51	Male	No		Yes	FL resident	04/18/20
36,559	Sumter	68	Male	No		Yes	FL resident	04/18/20
36,560	Sumter	66	Male	No		Yes	FL resident	04/18/20
36,561	Sumter	66	Male	No		Yes	FL resident	04/18/20
36,562	Sumter	47	Male	No		Yes	FL resident	04/18/20
36,563	Sumter	57	Male	No		Yes	FL resident	04/18/20
36,564	Sumter	56	Male	No		Yes	FL resident	04/18/20
36,565	Sumter	51	Male	No		Yes	FL resident	04/18/20
36,566	Sumter	54	Male	No		Yes	FL resident	04/18/20
36,567	Sumter	66	Male	No		Yes	FL resident	04/18/20
36,568	Sumter	71	Male	No		Yes	FL resident	04/18/20
36,569	Sumter	44	Male	No		Yes	FL resident	04/18/20
36,570	Sumter	44	Male	No		Yes	FL resident	04/18/20
36,571	Sumter	64	Male	Yes	ARGENTINA; BRAZIL; CHILE	No	FL resident	04/18/20
36,572	Sumter	39	Male	No		Yes	FL resident	04/19/20
36,573	Sumter	69	Male	No		Yes	FL resident	04/19/20
36,574	Sumter	67	Male	No		Yes	FL resident	04/19/20
36,575	Sumter	25	Male	No		Yes	FL resident	04/19/20
36,576	Sumter	56	Female	No		Yes	FL resident	04/20/20
36,577	Sumter	17	Female	No		Yes	FL resident	04/20/20
36,578	Sumter	56	Male	No		Yes	FL resident	04/20/20
36,579	Sumter	36	Male	No		Yes	FL resident	04/21/20
36,580	Sumter	63	Male	No		Yes	FL resident	04/21/20
36,581	Sumter	57	Male	No		Yes	FL resident	04/21/20
36,582	Sumter	38	Male	No		Yes	FL resident	04/21/20
36,583	Sumter	55	Male	No		Yes	FL resident	04/21/20
36,584	Sumter	48	Male	No		Yes	FL resident	04/21/20
36,585	Sumter	67	Male	No		Yes	FL resident	04/21/20
36,586	Sumter	42	Male	No		Yes	FL resident	04/21/20
36,587	Sumter	18	Male	No		Yes	FL resident	04/21/20
36,588	Sumter	49	Female	No		Yes	FL resident	04/21/20
36,589	Sumter	58	Male	No		Yes	FL resident	04/23/20
36,590	Sumter	69	Male	No		Yes	FL resident	04/23/20
36,591	Sumter	62	Male	No		No	FL resident	04/23/20
36,592	Sumter	60	Male	No		Yes	FL resident	04/24/20
36,593	Sumter	48	Male	No		Yes	FL resident	04/25/20
36,594	Sumter	65	Male	No		Yes	FL resident	04/25/20
36,595	Sumter	60	Male	No		Yes	FL resident	04/25/20
36,596	Sumter	48	Male	No		Yes	FL resident	04/25/20
36,597	Sumter	37	Male	No		Yes	FL resident	04/26/20
36,598	Sumter	61	Male	No		Yes	FL resident	04/26/20
36,599	Sumter	47	Male	No		Yes	FL resident	04/29/20
36,600	Sumter	50	Male	No		Yes	FL resident	04/29/20
36,601	Sumter	31	Male	No		Yes	FL resident	04/29/20
36,602	Sumter	68	Male	No		Yes	FL resident	04/29/20
36,603	Sumter	68	Male	No		Yes	FL resident	04/29/20
36,604	Sumter	50	Male	No		Yes	FL resident	04/30/20
36,605	Sumter	39	Male	No		Yes	FL resident	04/30/20
36,606	Sumter	48	Male	No		Yes	FL resident	04/30/20
36,607	Sumter	38	Male	No		Yes	FL resident	04/30/20
36,608	Sumter	68	Male	No		Yes	FL resident	04/30/20
36,609	Sumter	67	Male	No		Yes	FL resident	04/30/20
36,610	Sumter	69	Male	No		Yes	FL resident	04/30/20
36,611	Sumter	72	Male	No		Yes	FL resident	04/30/20

# Coronavirus: line list of cases

Data verified as of May 5, 2020 at 10 AM

Data in this report are provisional and subject to change.

Case	County	Age	Gender	Travel related	Travel detail	Contact with a confirmed case	Jurisdiction	Date case counted
36,612	Sumter	67	Male	No		Yes	FL resident	04/30/20
36,613	Sumter	51	Male	No		Yes	FL resident	04/30/20
36,614	Sumter	66	Male	No		Yes	FL resident	04/30/20
36,615	Sumter	87	Male	No		Yes	FL resident	04/30/20
36,616	Sumter	37	Male	No		Yes	FL resident	04/30/20
36,617	Sumter	39	Male	No		Yes	FL resident	04/30/20
36,618	Sumter	64	Male	No		Yes	FL resident	04/30/20
36,619	Sumter	68	Male	No		Yes	FL resident	04/30/20
36,620	Sumter	66	Male	No		Yes	FL resident	04/30/20
36,621	Sumter	65	Male	No		Yes	FL resident	04/30/20
36,622	Sumter	75	Male	No		Yes	FL resident	04/30/20
36,623	Sumter	76	Male	No		Yes	FL resident	04/30/20
36,624	Sumter	41	Male	No		Yes	FL resident	04/30/20
36,625	Sumter	68	Male	No		Yes	FL resident	04/30/20
36,626	Sumter	68	Male	No		Yes	FL resident	04/30/20
36,627	Sumter	65	Male	No		Yes	FL resident	04/30/20
36,628	Sumter	66	Male	No		Yes	FL resident	04/30/20
36,629	Sumter	65	Male	No		Yes	FL resident	04/30/20
36,630	Sumter	65	Male	No		Yes	FL resident	04/30/20
36,631	Sumter	72	Male	No		Yes	FL resident	04/30/20
36,632	Sumter	69	Male	No		Yes	FL resident	04/30/20
36,633	Sumter	70	Male	No		Yes	FL resident	04/30/20
36,634	Sumter	76	Male	No		Yes	FL resident	04/30/20
36,635	Sumter	47	Male	No		Yes	FL resident	04/30/20
36,636	Sumter	76	Male	No		Yes	FL resident	04/30/20
36,637	Sumter	65	Male	No		Yes	FL resident	04/30/20
36,638	Sumter	70	Male	No		Yes	FL resident	04/30/20
36,639	Sumter	87	Male	No		No	FL resident	04/30/20
36,640	Sumter	67	Male	No		Unknown	FL resident	05/01/20
36,641	Sumter	43	Male	No		Yes	FL resident	05/01/20
36,642	Sumter	76	Male	No		Yes	FL resident	05/01/20
36,643	Sumter	67	Male	No		Yes	FL resident	05/01/20
36,644	Sumter	49	Male	Unknown			FL resident	05/02/20
36,645	Sumter	57	Male	Unknown			FL resident	05/02/20
36,646	Sumter	23	Male	Unknown			FL resident	05/02/20
36,647	Sumter	47	Male	Unknown			FL resident	05/03/20
36,648	Sumter	54	Male	Unknown			FL resident	05/03/20
36,649	Sumter	32	Male	Unknown			FL resident	05/03/20
36,650	Sumter	24	Male	Unknown			FL resident	05/03/20
36,651	Sumter	23	Male	Unknown			FL resident	05/03/20
36,652	Sumter	31	Male	Unknown			FL resident	05/03/20
36,653	Sumter	50	Male	No		Yes	FL resident	05/04/20
36,654	Sumter	81	Male	No		No	FL resident	05/04/20
36,655	Sumter	74	Male	Unknown			FL resident	05/04/20
36,656	Sumter	67	Female	Unknown			FL resident	05/04/20
36,657	Sumter	77	Male	Yes	NY	Unknown	Non-FL resident	04/27/20
36,658	Sumter	97	Female	Unknown		Unknown	Non-FL resident	04/27/20
36,659	Sumter	60	Male	Unknown		Unknown	Non-FL resident	05/03/20
36,660	Sumter	72	Male	Unknown		Unknown	Non-FL resident	05/04/20
36,661	Suwannee	51	Female	No		Unknown	FL resident	03/26/20
36,662	Suwannee	47	Male	No		Yes	FL resident	03/29/20
36,663	Suwannee	64	Female	No		Yes	FL resident	03/29/20
36,664	Suwannee	40	Female	No		Yes	FL resident	03/31/20
36,665	Suwannee	46	Female	No		Yes	FL resident	04/01/20
36,666	Suwannee	80	Male	No		Yes	FL resident	04/01/20
36,667	Suwannee	60	Female	No		Yes	FL resident	04/01/20
36,668	Suwannee	39	Female	Unknown		Yes	FL resident	04/02/20
36,669	Suwannee	24	Female	No		Yes	FL resident	04/02/20
36,670	Suwannee	37	Female	No		Yes	FL resident	04/02/20
36,671	Suwannee	80	Male	No		Yes	FL resident	04/03/20
36,672	Suwannee	23	Female	No		Yes	FL resident	04/03/20
36,673	Suwannee	29	Female	No		Yes	FL resident	04/03/20

# Coronavirus: line list of cases

Data verified as of May 5, 2020 at 10 AM

Data in this report are provisional and subject to change.

Case	County	Age	Gender	Travel related	Travel detail	Contact with a confirmed case	Jurisdiction	Date case counted
36,674	Suwannee	78	Female	Unknown		Yes	FL resident	04/03/20
36,675	Suwannee	21	Female	No		Yes	FL resident	04/03/20
36,676	Suwannee	33	Female	No		Yes	FL resident	04/03/20
36,677	Suwannee	27	Female	Unknown		Yes	FL resident	04/03/20
36,678	Suwannee	38	Female	Unknown		Yes	FL resident	04/04/20
36,679	Suwannee	84	Female	No		Yes	FL resident	04/05/20
36,680	Suwannee	43	Female	No		Yes	FL resident	04/05/20
36,681	Suwannee	33	Female	No		Yes	FL resident	04/05/20
36,682	Suwannee	20	Female	No		Yes	FL resident	04/05/20
36,683	Suwannee	67	Male	No		Yes	FL resident	04/05/20
36,684	Suwannee	43	Female	No		Yes	FL resident	04/05/20
36,685	Suwannee	74	Male	No		Yes	FL resident	04/05/20
36,686	Suwannee	29	Female	No		Yes	FL resident	04/05/20
36,687	Suwannee	39	Female	No		Yes	FL resident	04/05/20
36,688	Suwannee	76	Female	No		Yes	FL resident	04/05/20
36,689	Suwannee	74	Male	No		Yes	FL resident	04/05/20
36,690	Suwannee	59	Female	No		Yes	FL resident	04/06/20
36,691	Suwannee	64	Female	No		Yes	FL resident	04/06/20
36,692	Suwannee	5	Female	Unknown		No	FL resident	04/07/20
36,693	Suwannee	84	Female	No		Yes	FL resident	04/07/20
36,694	Suwannee	22	Female	Unknown		No	FL resident	04/07/20
36,695	Suwannee	56	Female	No		Yes	FL resident	04/07/20
36,696	Suwannee	56	Female	No		Yes	FL resident	04/07/20
36,697	Suwannee	20	Female	No		Yes	FL resident	04/07/20
36,698	Suwannee	18	Female	Unknown		Yes	FL resident	04/07/20
36,699	Suwannee	28	Male	Unknown		Yes	FL resident	04/07/20
36,700	Suwannee	67	Male	Unknown		Yes	FL resident	04/07/20
36,701	Suwannee	66	Female	No		Yes	FL resident	04/07/20
36,702	Suwannee	59	Male	Unknown		Yes	FL resident	04/07/20
36,703	Suwannee	73	Female	Unknown		Yes	FL resident	04/07/20
36,704	Suwannee	26	Male	No		Yes	FL resident	04/07/20
36,705	Suwannee	55	Female	No		Yes	FL resident	04/07/20
36,706	Suwannee	53	Female	Unknown		Yes	FL resident	04/08/20
36,707	Suwannee	45	Female	No		Yes	FL resident	04/08/20
36,708	Suwannee	23	Female	No		Yes	FL resident	04/08/20
36,709	Suwannee	74	Male	No		Yes	FL resident	04/08/20
36,710	Suwannee	57	Male	Unknown		Yes	FL resident	04/08/20
36,711	Suwannee	85	Female	No		Yes	FL resident	04/08/20
36,712	Suwannee	64	Male	Unknown		Yes	FL resident	04/08/20
36,713	Suwannee	67	Male	Unknown		Yes	FL resident	04/08/20
36,714	Suwannee	89	Female	Unknown		Yes	FL resident	04/08/20
36,715	Suwannee	85	Female	No		Yes	FL resident	04/08/20
36,716	Suwannee	63	Female	No		Yes	FL resident	04/09/20
36,717	Suwannee	22	Female	Unknown		Yes	FL resident	04/09/20
36,718	Suwannee	26	Female	Unknown		Yes	FL resident	04/09/20
36,719	Suwannee	41	Female	Unknown		Yes	FL resident	04/09/20
36,720	Suwannee	34	Male	Unknown		Yes	FL resident	04/10/20
36,721	Suwannee	88	Female	No		Yes	FL resident	04/10/20
36,722	Suwannee	70	Female	No		Yes	FL resident	04/10/20
36,723	Suwannee	52	Female	Unknown		Yes	FL resident	04/10/20
36,724	Suwannee	68	Male	No		Yes	FL resident	04/10/20
36,725	Suwannee	72	Female	Unknown		Yes	FL resident	04/10/20
36,726	Suwannee	90	Female	No		Yes	FL resident	04/10/20
36,727	Suwannee	28	Female	Unknown		Yes	FL resident	04/10/20
36,728	Suwannee	77	Female	No		Yes	FL resident	04/11/20
36,729	Suwannee	81	Male	No		Yes	FL resident	04/13/20
36,730	Suwannee	90	Female	Unknown		Yes	FL resident	04/13/20
36,731	Suwannee	93	Female	No		Yes	FL resident	04/13/20
36,732	Suwannee	86	Female	No		Yes	FL resident	04/13/20
36,733	Suwannee	71	Female	No		Yes	FL resident	04/13/20
36,734	Suwannee	88	Male	No		Yes	FL resident	04/13/20
36,735	Suwannee	62	Female	No		Yes	FL resident	04/13/20

# Coronavirus: line list of cases

Data verified as of May 5, 2020 at 10 AM

Data in this report are provisional and subject to change.

Case	County	Age	Gender	Travel related	Travel detail	Contact with a confirmed case	Jurisdiction	Date case counted
36,736	Suwannee	74	Male	No		Yes	FL resident	04/13/20
36,737	Suwannee	79	Male	Unknown		Yes	FL resident	04/14/20
36,738	Suwannee	71	Female	Unknown		Yes	FL resident	04/14/20
36,739	Suwannee	84	Female	Unknown			FL resident	04/14/20
36,740	Suwannee	67	Female	No		Yes	FL resident	04/14/20
36,741	Suwannee	19	Female	Unknown		Yes	FL resident	04/15/20
36,742	Suwannee	38	Male	Unknown		Yes	FL resident	04/15/20
36,743	Suwannee	54	Female	Unknown		Yes	FL resident	04/15/20
36,744	Suwannee	63	Male	No		Yes	FL resident	04/16/20
36,745	Suwannee	76	Male	No		Yes	FL resident	04/16/20
36,746	Suwannee	39	Female	No		Yes	FL resident	04/16/20
36,747	Suwannee	25	Male	No		Yes	FL resident	04/17/20
36,748	Suwannee	73	Female	No		Yes	FL resident	04/17/20
36,749	Suwannee	26	Male	Yes	FL; PUERTO RICO	Yes	FL resident	04/17/20
36,750	Suwannee	93	Female	No		Yes	FL resident	04/18/20
36,751	Suwannee	80	Female	No		Yes	FL resident	04/18/20
36,752	Suwannee	51	Female	No		Yes	FL resident	04/19/20
36,753	Suwannee	51	Male	No		Yes	FL resident	04/19/20
36,754	Suwannee	85	Female	No		Yes	FL resident	04/19/20
36,755	Suwannee	41	Female	No		Yes	FL resident	04/19/20
36,756	Suwannee	83	Male	No		Yes	FL resident	04/19/20
36,757	Suwannee	102	Female	No		Yes	FL resident	04/19/20
36,758	Suwannee	66	Male	No		Yes	FL resident	04/19/20
36,759	Suwannee	64	Male	No		Yes	FL resident	04/19/20
36,760	Suwannee	79	Female	No		Yes	FL resident	04/20/20
36,761	Suwannee	86	Male	No		Yes	FL resident	04/20/20
36,762	Suwannee	43	Female	No		Yes	FL resident	04/20/20
36,763	Suwannee	89	Female	No		Yes	FL resident	04/21/20
36,764	Suwannee	76	Female	No		Yes	FL resident	04/21/20
36,765	Suwannee	43	Female	No		Yes	FL resident	04/22/20
36,766	Suwannee	45	Female	Unknown		Unknown	FL resident	04/23/20
36,767	Suwannee	12	Female	No		No	FL resident	04/24/20
36,768	Suwannee	50	Male	Unknown		Yes	FL resident	04/24/20
36,769	Suwannee	96	Male	No		Yes	FL resident	04/25/20
36,770	Suwannee	79	Female	No		Yes	FL resident	04/25/20
36,771	Suwannee	85	Female	No		Yes	FL resident	04/25/20
36,772	Suwannee	82	Female	No		Yes	FL resident	04/25/20
36,773	Suwannee	45	Female	No		Yes	FL resident	04/25/20
36,774	Suwannee	84	Female	No		Yes	FL resident	04/25/20
36,775	Suwannee	92	Female	No		Yes	FL resident	04/25/20
36,776	Suwannee	10	Female	Unknown		Unknown	FL resident	04/25/20
36,777	Suwannee	75	Male	No		Yes	FL resident	04/26/20
36,778	Suwannee	65	Female	Unknown		Unknown	FL resident	04/26/20
36,779	Suwannee	60	Female	No		Yes	FL resident	04/27/20
36,780	Suwannee	54	Female	No		Yes	FL resident	04/27/20
36,781	Suwannee	54	Female	No		Yes	FL resident	04/27/20
36,782	Suwannee	35	Female	No		Yes	FL resident	04/27/20
36,783	Suwannee	78	Female	No		Yes	FL resident	04/27/20
36,784	Suwannee	75	Female	No		Yes	FL resident	04/27/20
36,785	Suwannee	80	Male	No		Yes	FL resident	04/27/20
36,786	Suwannee	85	Female	Unknown		Yes	FL resident	04/27/20
36,787	Suwannee	88	Female	No		Yes	FL resident	04/27/20
36,788	Suwannee	82	Female	No		Yes	FL resident	04/27/20
36,789	Suwannee	63	Female	Unknown		Yes	FL resident	04/28/20
36,790	Suwannee	36	Male	No		No	FL resident	04/29/20
36,791	Suwannee	52	Female	No		Unknown	FL resident	04/30/20
36,792	Suwannee	31	Male	Unknown			FL resident	04/30/20
36,793	Suwannee	83	Female	No		Yes	FL resident	04/30/20
36,794	Suwannee	43	Male	Unknown		Yes	FL resident	04/30/20
36,795	Suwannee	76	Male	No		Yes	FL resident	04/30/20
36,796	Suwannee	78	Male	Unknown		Yes	FL resident	04/30/20
36,797	Suwannee	77	Female	Unknown		Yes	FL resident	04/30/20

# Coronavirus: line list of cases

Data verified as of May 5, 2020 at 10 AM

Data in this report are provisional and subject to change.

Case	County	Age	Gender	Travel related	Travel detail	Contact with a confirmed case	Jurisdiction	Date case counted
36,798	Suwannee	91	Male	Unknown		Yes	FL resident	04/30/20
36,799	Suwannee	41	Male	Unknown			FL resident	05/01/20
36,800	Suwannee	73	Female	No		Yes	FL resident	05/01/20
36,801	Suwannee	42	Male	No		No	FL resident	05/01/20
36,802	Suwannee	45	Male	No		Unknown	FL resident	05/04/20
36,803	Taylor	29	Female	Yes	FL; MEXICO	No	FL resident	04/06/20
36,804	Taylor	60	Female	No		Yes	FL resident	04/20/20
36,805	Taylor	47	Female	No		Unknown	FL resident	04/23/20
36,806	Union	60	Female	No		No	FL resident	03/31/20
36,807	Union	25	Male	Yes	NY	Unknown	FL resident	04/05/20
36,808	Union	55	Female	No		Unknown	FL resident	04/21/20
36,809	Union	55	Male	No		Unknown	FL resident	04/24/20
36,810	Union	30	Female	No		Yes	FL resident	04/30/20
36,811	Unknown	76	Male	Unknown		Yes	Non-FL resident	04/04/20
36,812	Unknown	86	Female	Unknown		Unknown	Non-FL resident	04/21/20
36,813	Unknown	36	Female	Unknown			Non-FL resident	04/23/20
36,814	Unknown	34	Male	Unknown			Non-FL resident	04/23/20
36,815	Unknown	24	Male	Unknown			Non-FL resident	04/23/20
36,816	Unknown	43	Male	Unknown			Non-FL resident	04/23/20
36,817	Unknown	32	Male	Unknown			Non-FL resident	04/23/20
36,818	Unknown	40	Male	Unknown			Non-FL resident	04/24/20
36,819	Unknown	26	Female	No		Yes	Non-FL resident	05/02/20
36,820	Unknown	49	Male	Unknown			Non-FL resident	05/04/20
36,821	Unknown	35	Male	Unknown			Non-FL resident	05/04/20
36,822	Unknown	58	Male	Unknown			Non-FL resident	05/04/20
36,823	Unknown	43	Male	Unknown			Non-FL resident	05/04/20
36,824	Unknown	37	Male	Unknown			Non-FL resident	05/04/20
36,825	Unknown	35	Male	Unknown			Non-FL resident	05/04/20
36,826	Unknown	35	Male	Unknown			Non-FL resident	05/04/20
36,827	Unknown	41	Female	Unknown			Non-FL resident	05/04/20
36,828	Volusia	66	Female	Yes	EGYPT; GERMANY; ISRAEL	Yes	FL resident	03/08/20
36,829	Volusia	60	Female	Yes	EGYPT; GERMANY; ISRAEL	Yes	FL resident	03/09/20
36,830	Volusia	70	Female	Yes	EGYPT; JORDAN	Yes	FL resident	03/13/20
36,831	Volusia	71	Male	Yes	EGYPT; JORDAN	Yes	FL resident	03/14/20
36,832	Volusia	39	Male	Yes	TRINIDAD AND TOBAGO	Yes	FL resident	03/14/20
36,833	Volusia	89	Female	No		Yes	FL resident	03/14/20
36,834	Volusia	48	Female	Yes	DC; FL	Yes	FL resident	03/15/20
36,835	Volusia	37	Female	No		Yes	FL resident	03/16/20
36,836	Volusia	60	Female	No		Yes	FL resident	03/17/20
36,837	Volusia	62	Male	No		Yes	FL resident	03/20/20
36,838	Volusia	32	Female	No		Unknown	FL resident	03/21/20
36,839	Volusia	23	Female	Yes	SPAIN	Yes	FL resident	03/21/20
36,840	Volusia	65	Male	Yes	IRELAND	Yes	FL resident	03/22/20
36,841	Volusia	66	Female	Yes	IRELAND	Yes	FL resident	03/22/20
36,842	Volusia	54	Male	No		Yes	FL resident	03/23/20
36,843	Volusia	71	Female	Yes	GA	Yes	FL resident	03/23/20
36,844	Volusia	17	Male	No		Yes	FL resident	03/23/20
36,845	Volusia	78	Female	No		No	FL resident	03/24/20
36,846	Volusia	78	Male	Yes	ST. LUCIA	Unknown	FL resident	03/24/20
36,847	Volusia	49	Female	No		Yes	FL resident	03/24/20
36,848	Volusia	36	Female	Yes	HAITI; MEXICO	Yes	FL resident	03/24/20
36,849	Volusia	53	Male	Yes	FL; NY	Unknown	FL resident	03/25/20
36,850	Volusia	42	Female	No		No	FL resident	03/25/20
36,851	Volusia	53	Female	No		Yes	FL resident	03/25/20
36,852	Volusia	68	Male	No		No	FL resident	03/25/20
36,853	Volusia	69	Male	No		No	FL resident	03/25/20
36,854	Volusia	48	Female	No		Yes	FL resident	03/25/20
36,855	Volusia	43	Female	No		Yes	FL resident	03/25/20
36,856	Volusia	45	Male	Yes	CUBA; FL	No	FL resident	03/25/20
36,857	Volusia	79	Female	No		No	FL resident	03/26/20
36,858	Volusia	65	Male	No		No	FL resident	03/26/20
36,859	Volusia	25	Female	Yes	NY	Unknown	FL resident	03/26/20

# Coronavirus: line list of cases

Data verified as of May 5, 2020 at 10 AM

Data in this report are provisional and subject to change.

Case	County	Age	Gender	Travel related	Travel detail	Contact with a confirmed case	Jurisdiction	Date case counted
36,860	Volusia	23	Male	No		Unknown	FL resident	03/26/20
36,861	Volusia	28	Male	Yes	CO; FL	Yes	FL resident	03/26/20
36,862	Volusia	22	Male	Yes	FL; TN	Yes	FL resident	03/26/20
36,863	Volusia	84	Male	No		Unknown	FL resident	03/26/20
36,864	Volusia	71	Male	Yes	CAYMAN ISLANDS; MEXICO	Yes	FL resident	03/26/20
36,865	Volusia	71	Female	Yes	CAYMAN ISLANDS; MEXICO	Yes	FL resident	03/26/20
36,866	Volusia	30	Female	No		Yes	FL resident	03/27/20
36,867	Volusia	60	Male	Yes	FRANCE; ITALY	Unknown	FL resident	03/27/20
36,868	Volusia	42	Female	Yes	GA	Yes	FL resident	03/27/20
36,869	Volusia	49	Female	No		Yes	FL resident	03/27/20
36,870	Volusia	54	Male	Yes	MEXICO	Yes	FL resident	03/27/20
36,871	Volusia	35	Female	Yes	NY	Yes	FL resident	03/27/20
36,872	Volusia	21	Female	Yes	FL; TN	Yes	FL resident	03/27/20
36,873	Volusia	35	Male	Yes	NY	Yes	FL resident	03/28/20
36,874	Volusia	69	Female	Yes	EUROPE; NY	Yes	FL resident	03/28/20
36,875	Volusia	62	Male	Yes	NY	Unknown	FL resident	03/28/20
36,876	Volusia	29	Male	No		Yes	FL resident	03/28/20
36,877	Volusia	73	Female	Yes	NY	Yes	FL resident	03/28/20
36,878	Volusia	87	Female	Yes	UT	No	FL resident	03/29/20
36,879	Volusia	44	Female	No		No	FL resident	03/29/20
36,880	Volusia	75	Female	No		No	FL resident	03/29/20
36,881	Volusia	72	Male	Yes	GA	Yes	FL resident	03/29/20
36,882	Volusia	65	Male	Yes	GA	No	FL resident	03/29/20
36,883	Volusia	79	Male	Yes	ARUBA; CURACAO; FL	No	FL resident	03/29/20
36,884	Volusia	47	Male	No		Yes	FL resident	03/29/20
36,885	Volusia	37	Male	Yes	HAITI; MEXICO	Yes	FL resident	03/29/20
36,886	Volusia	71	Male	Yes	FRANCE; PUERTO RICO	Yes	FL resident	03/29/20
36,887	Volusia	33	Female	No		No	FL resident	03/29/20
36,888	Volusia	32	Female	No		No	FL resident	03/30/20
36,889	Volusia	67	Male	Yes	FL; ST. LUCIA	No	FL resident	03/30/20
36,890	Volusia	70	Male	Yes	EUROPE	Yes	FL resident	03/30/20
36,891	Volusia	56	Female	Yes	NY	No	FL resident	03/30/20
36,892	Volusia	62	Male	Yes	FL; NY	Unknown	FL resident	03/30/20
36,893	Volusia	27	Male	No		Yes	FL resident	03/30/20
36,894	Volusia	26	Female	Yes	FL; SC	No	FL resident	03/30/20
36,895	Volusia	66	Female	Yes	NJ	Yes	FL resident	03/30/20
36,896	Volusia	70	Male	No		Yes	FL resident	03/30/20
36,897	Volusia	58	Female	No		Yes	FL resident	03/30/20
36,898	Volusia	40	Female	No		Yes	FL resident	03/30/20
36,899	Volusia	23	Male	No		Unknown	FL resident	03/31/20
36,900	Volusia	31	Male	No		No	FL resident	03/31/20
36,901	Volusia	31	Female	Yes	FL; NY	No	FL resident	03/31/20
36,902	Volusia	61	Male	Yes	NJ	Yes	FL resident	03/31/20
36,903	Volusia	33	Male	Yes	FL; GA; LA; TX	Unknown	FL resident	03/31/20
36,904	Volusia	75	Male	No		No	FL resident	03/31/20
36,905	Volusia	20	Female	No		Unknown	FL resident	03/31/20
36,906	Volusia	66	Female	Yes	FRANCE; PUERTO RICO	Yes	FL resident	03/31/20
36,907	Volusia	70	Male	No		Yes	FL resident	04/01/20
36,908	Volusia	41	Female	No		Yes	FL resident	04/01/20
36,909	Volusia	52	Male	No		Unknown	FL resident	04/01/20
36,910	Volusia	65	Female	Yes	NY	No	FL resident	04/01/20
36,911	Volusia	31	Male	No		Yes	FL resident	04/01/20
36,912	Volusia	70	Male	No		No	FL resident	04/01/20
36,913	Volusia	52	Female	No		Yes	FL resident	04/01/20
36,914	Volusia	42	Male	Yes	FL; NY	No	FL resident	04/01/20
36,915	Volusia	61	Male	No		Yes	FL resident	04/01/20
36,916	Volusia	78	Female	Yes	ECUADOR	Yes	FL resident	04/01/20
36,917	Volusia	50	Male	No		No	FL resident	04/01/20
36,918	Volusia	63	Male	Yes	CA; FL	No	FL resident	04/01/20
36,919	Volusia	54	Female	No		Yes	FL resident	04/01/20
36,920	Volusia	49	Female	No		Unknown	FL resident	04/01/20
36,921	Volusia	75	Male	No		No	FL resident	04/01/20

# Coronavirus: line list of cases

Data verified as of May 5, 2020 at 10 AM

Data in this report are provisional and subject to change.

Case	County	Age	Gender	Travel related	Travel detail	Contact with a confirmed case	Jurisdiction	Date case counted
36,922	Volusia	83	Female	Yes	NY	Yes	FL resident	04/01/20
36,923	Volusia	71	Female	Yes	ECUADOR	Yes	FL resident	04/01/20
36,924	Volusia	35	Female	No		Yes	FL resident	04/01/20
36,925	Volusia	73	Male	Yes	CA	No	FL resident	04/01/20
36,926	Volusia	30	Female	Yes	NJ	No	FL resident	04/01/20
36,927	Volusia	72	Female	No		Yes	FL resident	04/02/20
36,928	Volusia	59	Male	No		Unknown	FL resident	04/02/20
36,929	Volusia	69	Male	No		No	FL resident	04/02/20
36,930	Volusia	62	Male	No		Yes	FL resident	04/02/20
36,931	Volusia	65	Male	No		No	FL resident	04/02/20
36,932	Volusia	72	Female	Yes	LA	Yes	FL resident	04/02/20
36,933	Volusia	64	Female	No		No	FL resident	04/02/20
36,934	Volusia	31	Female	No		No	FL resident	04/02/20
36,935	Volusia	33	Female	No		Yes	FL resident	04/02/20
36,936	Volusia	33	Male	Yes	FL; MO; NC; TX	No	FL resident	04/02/20
36,937	Volusia	55	Female	Yes	FL; NY	Yes	FL resident	04/02/20
36,938	Volusia	83	Male	No		No	FL resident	04/02/20
36,939	Volusia	40	Male	No		Yes	FL resident	04/03/20
36,940	Volusia	73	Male	No		No	FL resident	04/03/20
36,941	Volusia	32	Male	No		Yes	FL resident	04/03/20
36,942	Volusia	68	Male	No		No	FL resident	04/03/20
36,943	Volusia	36	Female	No		Yes	FL resident	04/03/20
36,944	Volusia	55	Male	No		No	FL resident	04/03/20
36,945	Volusia	73	Female	No		Yes	FL resident	04/03/20
36,946	Volusia	54	Male	No		Yes	FL resident	04/03/20
36,947	Volusia	63	Male	No		No	FL resident	04/03/20
36,948	Volusia	34	Female	No		No	FL resident	04/03/20
36,949	Volusia	81	Female	No		Unknown	FL resident	04/03/20
36,950	Volusia	63	Male	No		Yes	FL resident	04/03/20
36,951	Volusia	38	Female	No		Yes	FL resident	04/03/20
36,952	Volusia	24	Male	No		Unknown	FL resident	04/04/20
36,953	Volusia	35	Male	No		Unknown	FL resident	04/04/20
36,954	Volusia	28	Female	No		Yes	FL resident	04/04/20
36,955	Volusia	44	Female	No		Unknown	FL resident	04/04/20
36,956	Volusia	71	Male	Yes	GA	Yes	FL resident	04/04/20
36,957	Volusia	59	Male	No		No	FL resident	04/04/20
36,958	Volusia	55	Female	No		Yes	FL resident	04/04/20
36,959	Volusia	65	Female	No		No	FL resident	04/04/20
36,960	Volusia	45	Female	No		No	FL resident	04/04/20
36,961	Volusia	65	Male	No		Yes	FL resident	04/04/20
36,962	Volusia	46	Female	No		Yes	FL resident	04/04/20
36,963	Volusia	53	Male	Yes	ECUADOR	Yes	FL resident	04/04/20
36,964	Volusia	28	Male	No		Yes	FL resident	04/04/20
36,965	Volusia	44	Male	No		Yes	FL resident	04/05/20
36,966	Volusia	47	Male	No		No	FL resident	04/05/20
36,967	Volusia	61	Male	Yes	FL; LA; MA	No	FL resident	04/05/20
36,968	Volusia	69	Female	Yes	DOMINICAN REPUBLIC	No	FL resident	04/05/20
36,969	Volusia	49	Female	No		Yes	FL resident	04/05/20
36,970	Volusia	44	Male	Yes	FL; UT	No	FL resident	04/05/20
36,971	Volusia	75	Female	No		No	FL resident	04/05/20
36,972	Volusia	60	Male	No		Yes	FL resident	04/05/20
36,973	Volusia	65	Male	No		Yes	FL resident	04/05/20
36,974	Volusia	31	Male	No		Yes	FL resident	04/05/20
36,975	Volusia	28	Female	Yes	FL; LA	Yes	FL resident	04/06/20
36,976	Volusia	62	Male	Yes	FL; NY	Yes	FL resident	04/06/20
36,977	Volusia	65	Female	No		No	FL resident	04/06/20
36,978	Volusia	56	Male	Yes	FL; OH	Yes	FL resident	04/06/20
36,979	Volusia	26	Male	No		Yes	FL resident	04/06/20
36,980	Volusia	23	Female	No		Unknown	FL resident	04/08/20
36,981	Volusia	68	Male	No		Unknown	FL resident	04/08/20
36,982	Volusia	53	Female	No		Yes	FL resident	04/08/20
36,983	Volusia	72	Male	No		No	FL resident	04/08/20

# Coronavirus: line list of cases

Data verified as of May 5, 2020 at 10 AM

Data in this report are provisional and subject to change.

Case	County	Age	Gender	Travel related	Travel detail	Contact with a confirmed case	Jurisdiction	Date case counted
36,984	Volusia	51	Female	No		No	FL resident	04/08/20
36,985	Volusia	80	Female	No		Unknown	FL resident	04/08/20
36,986	Volusia	46	Male	No		No	FL resident	04/08/20
36,987	Volusia	73	Male	No		No	FL resident	04/08/20
36,988	Volusia	61	Female	No		Yes	FL resident	04/08/20
36,989	Volusia	25	Female	No		Yes	FL resident	04/08/20
36,990	Volusia	92	Female	No		Yes	FL resident	04/08/20
36,991	Volusia	91	Female	No		Unknown	FL resident	04/08/20
36,992	Volusia	84	Male	No		Yes	FL resident	04/08/20
36,993	Volusia	64	Male	No		Yes	FL resident	04/08/20
36,994	Volusia	82	Female	No		Yes	FL resident	04/08/20
36,995	Volusia	69	Male	Yes	CT	No	FL resident	04/09/20
36,996	Volusia	62	Male	Yes	IRELAND	No	FL resident	04/09/20
36,997	Volusia	63	Female	No		No	FL resident	04/09/20
36,998	Volusia	42	Female	No		Yes	FL resident	04/09/20
36,999	Volusia	21	Female	No		Yes	FL resident	04/09/20
37,000	Volusia	71	Male	No		Yes	FL resident	04/09/20
37,001	Volusia	29	Male	Yes	GA	Yes	FL resident	04/09/20
37,002	Volusia	22	Female	No		No	FL resident	04/10/20
37,003	Volusia	48	Female	No		Yes	FL resident	04/10/20
37,004	Volusia	47	Male	No		Yes	FL resident	04/10/20
37,005	Volusia	38	Female	No		No	FL resident	04/10/20
37,006	Volusia	1	Male	No		No	FL resident	04/10/20
37,007	Volusia	89	Female	No		Yes	FL resident	04/10/20
37,008	Volusia	55	Female	No		No	FL resident	04/10/20
37,009	Volusia	37	Female	No		No	FL resident	04/10/20
37,010	Volusia	40	Female	No		No	FL resident	04/10/20
37,011	Volusia	29	Male	No		Unknown	FL resident	04/11/20
37,012	Volusia	10	Female	Yes	MEXICO	Yes	FL resident	04/11/20
37,013	Volusia	35	Male	No		Yes	FL resident	04/11/20
37,014	Volusia	54	Female	No		Yes	FL resident	04/11/20
37,015	Volusia	74	Male	No		Yes	FL resident	04/11/20
37,016	Volusia	79	Female	No		No	FL resident	04/12/20
37,017	Volusia	20	Male	No		Yes	FL resident	04/12/20
37,018	Volusia	50	Female	No		No	FL resident	04/12/20
37,019	Volusia	18	Female	No		Yes	FL resident	04/12/20
37,020	Volusia	59	Female	No		Yes	FL resident	04/12/20
37,021	Volusia	90	Female	No		Yes	FL resident	04/12/20
37,022	Volusia	46	Male	No		No	FL resident	04/12/20
37,023	Volusia	36	Female	No		Yes	FL resident	04/12/20
37,024	Volusia	61	Male	No		No	FL resident	04/12/20
37,025	Volusia	59	Male	Yes	IL; KY; NV	Yes	FL resident	04/12/20
37,026	Volusia	36	Female	No		No	FL resident	04/12/20
37,027	Volusia	31	Male	No		No	FL resident	04/12/20
37,028	Volusia	79	Female	Yes	NY	Yes	FL resident	04/12/20
37,029	Volusia	29	Male	No		Unknown	FL resident	04/13/20
37,030	Volusia	68	Female	No		Yes	FL resident	04/13/20
37,031	Volusia	74	Female	No		No	FL resident	04/13/20
37,032	Volusia	48	Male	No		Yes	FL resident	04/13/20
37,033	Volusia	30	Female	No		Yes	FL resident	04/13/20
37,034	Volusia	50	Female	No		Yes	FL resident	04/13/20
37,035	Volusia	46	Male	No		No	FL resident	04/13/20
37,036	Volusia	65	Female	No		Yes	FL resident	04/13/20
37,037	Volusia	90	Female	No		No	FL resident	04/13/20
37,038	Volusia	37	Male	No		Yes	FL resident	04/13/20
37,039	Volusia	46	Female	No		Unknown	FL resident	04/14/20
37,040	Volusia	36	Male	Yes	GA	Yes	FL resident	04/14/20
37,041	Volusia	56	Female	No		Yes	FL resident	04/14/20
37,042	Volusia	59	Male	No		Yes	FL resident	04/14/20
37,043	Volusia	61	Male	No		No	FL resident	04/14/20
37,044	Volusia	73	Female	No		Yes	FL resident	04/14/20
37,045	Volusia	59	Female	No		Yes	FL resident	04/14/20

# Coronavirus: line list of cases

Data verified as of May 5, 2020 at 10 AM

Data in this report are provisional and subject to change.

Case	County	Age	Gender	Travel related	Travel detail	Contact with a confirmed case	Jurisdiction	Date case counted
37,046	Volusia	60	Male	Yes	FL; NY	Unknown	FL resident	04/15/20
37,047	Volusia	46	Female	No		Yes	FL resident	04/15/20
37,048	Volusia	49	Male	No		Yes	FL resident	04/15/20
37,049	Volusia	68	Female	No		No	FL resident	04/15/20
37,050	Volusia	42	Male	No		Yes	FL resident	04/15/20
37,051	Volusia	97	Female	No		Yes	FL resident	04/15/20
37,052	Volusia	19	Male	Yes	FL; NY	Yes	FL resident	04/15/20
37,053	Volusia	73	Male	No		Yes	FL resident	04/15/20
37,054	Volusia	49	Male	No		Yes	FL resident	04/15/20
37,055	Volusia	29	Male	No		Unknown	FL resident	04/15/20
37,056	Volusia	62	Male	No		Unknown	FL resident	04/15/20
37,057	Volusia	51	Male	No		Yes	FL resident	04/15/20
37,058	Volusia	47	Male	No		Unknown	FL resident	04/15/20
37,059	Volusia	35	Male	No		Unknown	FL resident	04/15/20
37,060	Volusia	34	Male	No		Yes	FL resident	04/15/20
37,061	Volusia	78	Male	No		Yes	FL resident	04/15/20
37,062	Volusia	25	Female	No		No	FL resident	04/15/20
37,063	Volusia	58	Male	No		Yes	FL resident	04/15/20
37,064	Volusia	68	Female	No		Yes	FL resident	04/15/20
37,065	Volusia	51	Female	No		Yes	FL resident	04/15/20
37,066	Volusia	75	Male	No		Yes	FL resident	04/15/20
37,067	Volusia	64	Male	No		Yes	FL resident	04/15/20
37,068	Volusia	51	Female	No		Yes	FL resident	04/16/20
37,069	Volusia	46	Female	No		No	FL resident	04/16/20
37,070	Volusia	45	Male	No		No	FL resident	04/16/20
37,071	Volusia	33	Male	No		No	FL resident	04/16/20
37,072	Volusia	69	Female	No		Yes	FL resident	04/16/20
37,073	Volusia	51	Male	No		Yes	FL resident	04/16/20
37,074	Volusia	94	Female	No		Yes	FL resident	04/16/20
37,075	Volusia	46	Male	Yes	MO	Yes	FL resident	04/16/20
37,076	Volusia	70	Male	No		Yes	FL resident	04/16/20
37,077	Volusia	43	Male	Yes	FL; PA	Yes	FL resident	04/16/20
37,078	Volusia	64	Female	Yes	FL; PUERTO RICO	Yes	FL resident	04/16/20
37,079	Volusia	12	Male	No		Yes	FL resident	04/16/20
37,080	Volusia	70	Male	No		Yes	FL resident	04/16/20
37,081	Volusia	85	Male	No		Yes	FL resident	04/16/20
37,082	Volusia	33	Male	Yes	CA; NV; TX	No	FL resident	04/17/20
37,083	Volusia	68	Male	No		No	FL resident	04/17/20
37,084	Volusia	52	Female	No		No	FL resident	04/17/20
37,085	Volusia	72	Male	No		Unknown	FL resident	04/17/20
37,086	Volusia	74	Male	No		Yes	FL resident	04/17/20
37,087	Volusia	73	Male	No		Yes	FL resident	04/17/20
37,088	Volusia	78	Male	No		Yes	FL resident	04/17/20
37,089	Volusia	50	Male	No		Unknown	FL resident	04/17/20
37,090	Volusia	71	Male	No		Unknown	FL resident	04/17/20
37,091	Volusia	42	Female	No		Yes	FL resident	04/17/20
37,092	Volusia	63	Male	No		Unknown	FL resident	04/17/20
37,093	Volusia	39	Female	No		Yes	FL resident	04/17/20
37,094	Volusia	22	Female	No		Yes	FL resident	04/17/20
37,095	Volusia	56	Male	No		Yes	FL resident	04/17/20
37,096	Volusia	86	Male	No		Unknown	FL resident	04/17/20
37,097	Volusia	34	Female	No		Yes	FL resident	04/17/20
37,098	Volusia	15	Male	Yes	MEXICO	Yes	FL resident	04/17/20
37,099	Volusia	65	Female	Unknown		Unknown	FL resident	04/17/20
37,100	Volusia	92	Female	No		Yes	FL resident	04/17/20
37,101	Volusia	27	Male	No		Yes	FL resident	04/17/20
37,102	Volusia	20	Female	No		Yes	FL resident	04/18/20
37,103	Volusia	29	Male	No		No	FL resident	04/18/20
37,104	Volusia	31	Female	No		Yes	FL resident	04/18/20
37,105	Volusia	65	Male	No		No	FL resident	04/18/20
37,106	Volusia	51	Male	No		Yes	FL resident	04/18/20
37,107	Volusia	73	Male	No		Yes	FL resident	04/18/20

# Coronavirus: line list of cases

Data verified as of May 5, 2020 at 10 AM

Data in this report are provisional and subject to change.

Case	County	Age	Gender	Travel related	Travel detail	Contact with a confirmed case	Jurisdiction	Date case counted
37,108	Volusia	72	Male	No		Yes	FL resident	04/18/20
37,109	Volusia	64	Male	Yes	FL; PUERTO RICO	Yes	FL resident	04/18/20
37,110	Volusia	43	Male	No		Yes	FL resident	04/18/20
37,111	Volusia	40	Male	No		Yes	FL resident	04/18/20
37,112	Volusia	34	Male	No		Yes	FL resident	04/18/20
37,113	Volusia	56	Male	No		Unknown	FL resident	04/18/20
37,114	Volusia	53	Male	No		Yes	FL resident	04/18/20
37,115	Volusia	42	Male	No		Yes	FL resident	04/18/20
37,116	Volusia	36	Male	Unknown		Unknown	FL resident	04/18/20
37,117	Volusia	48	Male	No		Yes	FL resident	04/18/20
37,118	Volusia	45	Male	No		Unknown	FL resident	04/18/20
37,119	Volusia	68	Male	No		Yes	FL resident	04/18/20
37,120	Volusia	42	Male	No		Yes	FL resident	04/18/20
37,121	Volusia	57	Male	No		Yes	FL resident	04/18/20
37,122	Volusia	51	Male	No		Yes	FL resident	04/18/20
37,123	Volusia	60	Male	No		Yes	FL resident	04/18/20
37,124	Volusia	70	Male	No		Yes	FL resident	04/18/20
37,125	Volusia	43	Male	No		Yes	FL resident	04/18/20
37,126	Volusia	52	Male	Unknown		Yes	FL resident	04/18/20
37,127	Volusia	54	Male	No		Yes	FL resident	04/18/20
37,128	Volusia	46	Male	No		Yes	FL resident	04/18/20
37,129	Volusia	32	Male	No		Yes	FL resident	04/18/20
37,130	Volusia	50	Male	No		Yes	FL resident	04/18/20
37,131	Volusia	34	Male	No		Yes	FL resident	04/18/20
37,132	Volusia	62	Male	No		Yes	FL resident	04/18/20
37,133	Volusia	58	Male	No		Yes	FL resident	04/18/20
37,134	Volusia	59	Male	No		Yes	FL resident	04/18/20
37,135	Volusia	22	Male	No		Yes	FL resident	04/18/20
37,136	Volusia	36	Male	No		Yes	FL resident	04/18/20
37,137	Volusia	38	Male	No		Yes	FL resident	04/18/20
37,138	Volusia	57	Male	No		Yes	FL resident	04/18/20
37,139	Volusia	55	Male	No		Yes	FL resident	04/18/20
37,140	Volusia	45	Male	No		Yes	FL resident	04/18/20
37,141	Volusia	70	Male	No		Yes	FL resident	04/18/20
37,142	Volusia	29	Male	Yes	GA	Yes	FL resident	04/19/20
37,143	Volusia	26	Female	No		Yes	FL resident	04/19/20
37,144	Volusia	41	Female	No		Yes	FL resident	04/19/20
37,145	Volusia	36	Female	No		Yes	FL resident	04/19/20
37,146	Volusia	29	Male	No		Yes	FL resident	04/19/20
37,147	Volusia	51	Male	No		Yes	FL resident	04/19/20
37,148	Volusia	21	Female	Yes	PA	Yes	FL resident	04/19/20
37,149	Volusia	52	Female	No		Yes	FL resident	04/19/20
37,150	Volusia	44	Female	No		Yes	FL resident	04/19/20
37,151	Volusia	49	Male	No		Unknown	FL resident	04/19/20
37,152	Volusia	43	Male	No		Unknown	FL resident	04/19/20
37,153	Volusia	64	Female	No		Yes	FL resident	04/20/20
37,154	Volusia	88	Female	No		Yes	FL resident	04/20/20
37,155	Volusia	50	Female	No		No	FL resident	04/20/20
37,156	Volusia	88	Male	No		Yes	FL resident	04/20/20
37,157	Volusia	68	Male	No		Yes	FL resident	04/20/20
37,158	Volusia	75	Male	No		No	FL resident	04/20/20
37,159	Volusia	38	Female	No		Yes	FL resident	04/20/20
37,160	Volusia	64	Male	Yes	FL; NY	No	FL resident	04/20/20
37,161	Volusia	90	Female	No		No	FL resident	04/20/20
37,162	Volusia	51	Female	No		Yes	FL resident	04/20/20
37,163	Volusia	80	Male	No		Yes	FL resident	04/20/20
37,164	Volusia	85	Female	No		Yes	FL resident	04/20/20
37,165	Volusia	87	Female	No		Yes	FL resident	04/20/20
37,166	Volusia	92	Female	No		Yes	FL resident	04/20/20
37,167	Volusia	86	Male	No		Yes	FL resident	04/20/20
37,168	Volusia	42	Female	No		Yes	FL resident	04/20/20
37,169	Volusia	12	Female	No		Yes	FL resident	04/21/20

# Coronavirus: line list of cases

Data verified as of May 5, 2020 at 10 AM

Data in this report are provisional and subject to change.

Case	County	Age	Gender	Travel related	Travel detail	Contact with a confirmed case	Jurisdiction	Date case counted
37,170	Volusia	62	Male	No		No	FL resident	04/21/20
37,171	Volusia	30	Male	No		Yes	FL resident	04/21/20
37,172	Volusia	56	Male	No		No	FL resident	04/21/20
37,173	Volusia	39	Female	No		Yes	FL resident	04/21/20
37,174	Volusia	41	Male	No		Yes	FL resident	04/21/20
37,175	Volusia	88	Female	No		Yes	FL resident	04/21/20
37,176	Volusia	92	Female	No		Yes	FL resident	04/21/20
37,177	Volusia	94	Female	No		Yes	FL resident	04/21/20
37,178	Volusia	102	Female	No		Yes	FL resident	04/21/20
37,179	Volusia	88	Female	No		Yes	FL resident	04/21/20
37,180	Volusia	92	Male	No		Yes	FL resident	04/21/20
37,181	Volusia	81	Male	No		Yes	FL resident	04/21/20
37,182	Volusia	92	Female	No		Yes	FL resident	04/21/20
37,183	Volusia	95	Male	No		Yes	FL resident	04/21/20
37,184	Volusia	40	Female	Yes	NY	Yes	FL resident	04/21/20
37,185	Volusia	47	Female	No		Yes	FL resident	04/21/20
37,186	Volusia	34	Female	No		Yes	FL resident	04/21/20
37,187	Volusia	71	Male	No		Yes	FL resident	04/22/20
37,188	Volusia	21	Female	Yes	FL; NY	No	FL resident	04/22/20
37,189	Volusia	32	Female	No		Yes	FL resident	04/22/20
37,190	Volusia	28	Male	No		Yes	FL resident	04/22/20
37,191	Volusia	53	Female	No		Yes	FL resident	04/22/20
37,192	Volusia	82	Male	No		Unknown	FL resident	04/22/20
37,193	Volusia	49	Female	No		Yes	FL resident	04/22/20
37,194	Volusia	88	Female	No		Yes	FL resident	04/22/20
37,195	Volusia	64	Female	No		No	FL resident	04/23/20
37,196	Volusia	67	Female	No		No	FL resident	04/23/20
37,197	Volusia	23	Male	No		No	FL resident	04/23/20
37,198	Volusia	9	Female	No		Unknown	FL resident	04/23/20
37,199	Volusia	54	Male	No		Yes	FL resident	04/23/20
37,200	Volusia	45	Female	No		No	FL resident	04/23/20
37,201	Volusia	57	Male	No		Unknown	FL resident	04/23/20
37,202	Volusia	58	Male	No		Yes	FL resident	04/23/20
37,203	Volusia	63	Male	No		Yes	FL resident	04/23/20
37,204	Volusia	38	Male	No		Yes	FL resident	04/23/20
37,205	Volusia	61	Male	No		Yes	FL resident	04/23/20
37,206	Volusia	63	Male	No		Yes	FL resident	04/23/20
37,207	Volusia	30	Male	No		Yes	FL resident	04/23/20
37,208	Volusia	50	Male	No		Yes	FL resident	04/23/20
37,209	Volusia	50	Male	No		Yes	FL resident	04/23/20
37,210	Volusia	50	Male	No		Yes	FL resident	04/23/20
37,211	Volusia	40	Male	No		Yes	FL resident	04/23/20
37,212	Volusia	54	Male	No		Yes	FL resident	04/23/20
37,213	Volusia	56	Male	No		Yes	FL resident	04/23/20
37,214	Volusia	58	Male	No		Yes	FL resident	04/23/20
37,215	Volusia	36	Male	No		Yes	FL resident	04/23/20
37,216	Volusia	66	Male	No		Yes	FL resident	04/23/20
37,217	Volusia	52	Male	No		Yes	FL resident	04/23/20
37,218	Volusia	47	Male	No		Yes	FL resident	04/23/20
37,219	Volusia	60	Male	No		Yes	FL resident	04/23/20
37,220	Volusia	49	Male	No		Yes	FL resident	04/23/20
37,221	Volusia	51	Male	No		Yes	FL resident	04/23/20
37,222	Volusia	47	Male	No		Yes	FL resident	04/23/20
37,223	Volusia	42	Male	No		Yes	FL resident	04/23/20
37,224	Volusia	47	Male	No		Yes	FL resident	04/23/20
37,225	Volusia	49	Male	No		Yes	FL resident	04/23/20
37,226	Volusia	53	Male	No		Yes	FL resident	04/23/20
37,227	Volusia	67	Male	No		Yes	FL resident	04/23/20
37,228	Volusia	35	Male	No		Yes	FL resident	04/23/20
37,229	Volusia	58	Male	No		Yes	FL resident	04/23/20
37,230	Volusia	57	Male	No		Yes	FL resident	04/23/20
37,231	Volusia	43	Male	No		Yes	FL resident	04/23/20

# Coronavirus: line list of cases

Data verified as of May 5, 2020 at 10 AM

Data in this report are provisional and subject to change.

Case	County	Age	Gender	Travel related	Travel detail	Contact with a confirmed case	Jurisdiction	Date case counted
37,232	Volusia	34	Male	No		Yes	FL resident	04/23/20
37,233	Volusia	29	Male	No		Yes	FL resident	04/23/20
37,234	Volusia	62	Male	No		Yes	FL resident	04/23/20
37,235	Volusia	69	Female	No		Yes	FL resident	04/23/20
37,236	Volusia	37	Male	No		Yes	FL resident	04/23/20
37,237	Volusia	52	Female	No		Yes	FL resident	04/23/20
37,238	Volusia	42	Male	No		Yes	FL resident	04/24/20
37,239	Volusia	32	Male	No		Yes	FL resident	04/24/20
37,240	Volusia	29	Female	No		Yes	FL resident	04/24/20
37,241	Volusia	62	Female	No		Yes	FL resident	04/24/20
37,242	Volusia	46	Female	No		Yes	FL resident	04/24/20
37,243	Volusia	28	Male	No		Yes	FL resident	04/24/20
37,244	Volusia	69	Female	No		Yes	FL resident	04/24/20
37,245	Volusia	27	Male	No		Yes	FL resident	04/24/20
37,246	Volusia	77	Female	No		No	FL resident	04/24/20
37,247	Volusia	32	Female	No		Yes	FL resident	04/24/20
37,248	Volusia	61	Male	No		Yes	FL resident	04/25/20
37,249	Volusia	69	Female	Yes	ARGENTINA; CA; FL	Yes	FL resident	04/25/20
37,250	Volusia	24	Male	No		No	FL resident	04/25/20
37,251	Volusia	55	Male	No		Yes	FL resident	04/25/20
37,252	Volusia	57	Male	No		Yes	FL resident	04/26/20
37,253	Volusia	62	Female	Yes	AZ; FL	No	FL resident	04/26/20
37,254	Volusia	15	Female	No		Yes	FL resident	04/26/20
37,255	Volusia	34	Male	Yes	UNITED ARAB EMIRATES; UNITED KINGDOM	No	FL resident	04/27/20
37,256	Volusia	49	Female	No		Yes	FL resident	04/27/20
37,257	Volusia	58	Female	No		Yes	FL resident	04/27/20
37,258	Volusia	28	Female	No		No	FL resident	04/27/20
37,259	Volusia	52	Female	No		Yes	FL resident	04/27/20
37,260	Volusia	56	Female	No		Yes	FL resident	04/27/20
37,261	Volusia	53	Female	No		Yes	FL resident	04/27/20
37,262	Volusia	60	Male	No		Yes	FL resident	04/28/20
37,263	Volusia	93	Male	No		Yes	FL resident	04/28/20
37,264	Volusia	88	Male	No		Yes	FL resident	04/28/20
37,265	Volusia	28	Female	No		Yes	FL resident	04/29/20
37,266	Volusia	15	Female	No		No	FL resident	04/29/20
37,267	Volusia	66	Male	No		No	FL resident	04/29/20
37,268	Volusia	29	Male	No		No	FL resident	04/29/20
37,269	Volusia	60	Female	No		No	FL resident	04/30/20
37,270	Volusia	22	Male	No		No	FL resident	04/30/20
37,271	Volusia	53	Male	No		Yes	FL resident	04/30/20
37,272	Volusia	52	Male	No		Yes	FL resident	04/30/20
37,273	Volusia	57	Male	No		Yes	FL resident	04/30/20
37,274	Volusia	47	Male	No		Yes	FL resident	04/30/20
37,275	Volusia	38	Male	No		Yes	FL resident	04/30/20
37,276	Volusia	65	Male	No		Yes	FL resident	04/30/20
37,277	Volusia	42	Male	No		Yes	FL resident	04/30/20
37,278	Volusia	66	Male	No		Yes	FL resident	04/30/20
37,279	Volusia	65	Male	No		Yes	FL resident	04/30/20
37,280	Volusia	38	Male	No		Yes	FL resident	04/30/20
37,281	Volusia	70	Male	No		Yes	FL resident	04/30/20
37,282	Volusia	69	Male	No		Yes	FL resident	04/30/20
37,283	Volusia	70	Male	No		Yes	FL resident	04/30/20
37,284	Volusia	67	Male	No		Yes	FL resident	04/30/20
37,285	Volusia	54	Male	No		Yes	FL resident	04/30/20
37,286	Volusia	58	Male	No		Yes	FL resident	04/30/20
37,287	Volusia	40	Male	No		Yes	FL resident	04/30/20
37,288	Volusia	59	Male	No		Yes	FL resident	04/30/20
37,289	Volusia	50	Male	No		Yes	FL resident	04/30/20
37,290	Volusia	33	Male	No		Yes	FL resident	04/30/20
37,291	Volusia	29	Male	No		Yes	FL resident	04/30/20
37,292	Volusia	65	Male	No		Yes	FL resident	04/30/20

# Coronavirus: line list of cases

Data verified as of May 5, 2020 at 10 AM

Data in this report are provisional and subject to change.

Case	County	Age	Gender	Travel related	Travel detail	Contact with a confirmed case	Jurisdiction	Date case counted
37,293	Volusia	48	Male	No		Yes	FL resident	04/30/20
37,294	Volusia	48	Male	No		Yes	FL resident	04/30/20
37,295	Volusia	67	Male	No		Yes	FL resident	04/30/20
37,296	Volusia	72	Male	No		Yes	FL resident	04/30/20
37,297	Volusia	70	Male	No		Yes	FL resident	04/30/20
37,298	Volusia	54	Male	No		Yes	FL resident	04/30/20
37,299	Volusia	67	Male	No		Yes	FL resident	04/30/20
37,300	Volusia	35	Male	No		Yes	FL resident	04/30/20
37,301	Volusia	44	Male	No		Yes	FL resident	04/30/20
37,302	Volusia	57	Male	No		Yes	FL resident	04/30/20
37,303	Volusia	51	Male	No		Yes	FL resident	04/30/20
37,304	Volusia	66	Male	No		Yes	FL resident	04/30/20
37,305	Volusia	33	Male	No		Yes	FL resident	04/30/20
37,306	Volusia	52	Male	No		Yes	FL resident	04/30/20
37,307	Volusia	59	Male	No		Yes	FL resident	04/30/20
37,308	Volusia	69	Male	No		Yes	FL resident	04/30/20
37,309	Volusia	57	Male	No		Yes	FL resident	04/30/20
37,310	Volusia	68	Male	No		Yes	FL resident	04/30/20
37,311	Volusia	68	Male	No		Yes	FL resident	04/30/20
37,312	Volusia	80	Female	No		Unknown	FL resident	04/30/20
37,313	Volusia	34	Female	No		Yes	FL resident	04/30/20
37,314	Volusia	61	Female	No		Yes	FL resident	05/01/20
37,315	Volusia	27	Female	No		Unknown	FL resident	05/01/20
37,316	Volusia	54	Male	No		Yes	FL resident	05/01/20
37,317	Volusia	70	Male	No		Yes	FL resident	05/01/20
37,318	Volusia	52	Male	No		Yes	FL resident	05/01/20
37,319	Volusia	66	Male	Yes	CO; FL	Yes	FL resident	05/01/20
37,320	Volusia	62	Male	Yes	AL; FL; MS; OH; OK	No	FL resident	05/01/20
37,321	Volusia	29	Male	No		Yes	FL resident	05/02/20
37,322	Volusia	60	Female	No		Yes	FL resident	05/02/20
37,323	Volusia	60	Female	No		Yes	FL resident	05/02/20
37,324	Volusia	61	Male	No		Unknown	FL resident	05/02/20
37,325	Volusia	54	Male	No		Unknown	FL resident	05/02/20
37,326	Volusia	59	Female	Unknown			FL resident	05/02/20
37,327	Volusia	65	Male	No		Unknown	FL resident	05/02/20
37,328	Volusia	59	Female	Unknown			FL resident	05/02/20
37,329	Volusia	35	Female	No		Unknown	FL resident	05/02/20
37,330	Volusia	33	Female	No		No	FL resident	05/03/20
37,331	Volusia	53	Female	Unknown			FL resident	05/03/20
37,332	Volusia	65	Female	No		Unknown	FL resident	05/03/20
37,333	Volusia	32	Female	Unknown			FL resident	05/04/20
37,334	Volusia	81	Male	No		Yes	FL resident	05/04/20
37,335	Volusia	80	Male	No		No	FL resident	05/04/20
37,336	Volusia	68	Male	Unknown			FL resident	05/04/20
37,337	Volusia	73	Female	Yes	WV	Yes	Non-FL resident	03/26/20
37,338	Volusia	21	Female	Yes	CA	Unknown	Non-FL resident	03/29/20
37,339	Volusia	45	Male	Yes	NY	Yes	Non-FL resident	04/01/20
37,340	Volusia	76	Male	No		No	Non-FL resident	04/02/20
37,341	Volusia	32	Female	Yes	WA	Unknown	Non-FL resident	04/05/20
37,342	Volusia	82	Male	Yes	OR	Unknown	Non-FL resident	04/05/20
37,343	Volusia	85	Female	Yes	MN	Yes	Non-FL resident	04/06/20
37,344	Volusia	67	Female	Yes	NY	Yes	Non-FL resident	04/09/20
37,345	Volusia	73	Male	Yes	NY	Yes	Non-FL resident	04/09/20
37,346	Volusia	76	Female	Yes	MI		Non-FL resident	04/17/20
37,347	Volusia	79	Female	Yes	NY		Non-FL resident	04/30/20
37,348	Volusia	31	Male	No			Non-FL resident	05/04/20
37,349	Wakulla	45	Female	No		Yes	FL resident	03/29/20
37,350	Wakulla	65	Male	No		Yes	FL resident	04/01/20
37,351	Wakulla	54	Female	No		Yes	FL resident	04/03/20
37,352	Wakulla	27	Female	No		Yes	FL resident	04/03/20
37,353	Wakulla	53	Male	No		Yes	FL resident	04/04/20

# Coronavirus: line list of cases

Data verified as of May 5, 2020 at 10 AM

Data in this report are provisional and subject to change.

Case	County	Age	Gender	Travel related	Travel detail	Contact with a confirmed case	Jurisdiction	Date case counted
37,354	Wakulla	35	Female	Yes	FL; FINLAND; INDIA; MOROCCO; UNITED KINGDOM	No	FL resident	04/04/20
37,355	Wakulla	26	Female	No		No	FL resident	04/07/20
37,356	Wakulla	46	Female	No		No	FL resident	04/12/20
37,357	Wakulla	31	Female	No		Yes	FL resident	04/12/20
37,358	Wakulla	47	Male	No		Yes	FL resident	04/12/20
37,359	Wakulla	26	Male	No		Yes	FL resident	04/12/20
37,360	Wakulla	32	Female	No		Yes	FL resident	04/12/20
37,361	Wakulla	24	Female	No		Unknown	FL resident	04/14/20
37,362	Wakulla	21	Female	No		Yes	FL resident	04/20/20
37,363	Wakulla	56	Female	No		Unknown	FL resident	04/22/20
37,364	Wakulla	22	Male	No		Yes	FL resident	04/23/20
37,365	Wakulla	63	Female	No		Yes	FL resident	04/23/20
37,366	Wakulla	47	Female	No		Yes	FL resident	04/23/20
37,367	Wakulla	19	Female	No		Yes	FL resident	04/23/20
37,368	Wakulla	41	Female	No		Yes	FL resident	04/25/20
37,369	Wakulla	65	Male	No		Yes	FL resident	04/26/20
37,370	Wakulla	43	Male	No		Yes	FL resident	04/29/20
37,371	Wakulla	86	Female	No		Yes	FL resident	05/04/20
37,372	Wakulla	59	Female	No		Yes	FL resident	05/04/20
37,373	Wakulla	47	Male	No		Unknown	FL resident	05/04/20
37,374	Wakulla	49	Female	No		Unknown	FL resident	05/04/20
37,375	Wakulla	57	Female	No		Unknown	FL resident	05/04/20
37,376	Wakulla	45	Female	Yes	GA	Unknown	Non-FL resident	04/16/20
37,377	Wakulla	84	Female	Unknown		Unknown	Non-FL resident	04/30/20
37,378	Walton	49	Male	No		No	FL resident	03/20/20
37,379	Walton	20	Female	Yes	FL; SPAIN	Unknown	FL resident	03/20/20
37,380	Walton	58	Male	No		Yes	FL resident	03/23/20
37,381	Walton	61	Female	Yes	COSTA RICA; FL	Yes	FL resident	03/23/20
37,382	Walton	49	Female	No		Yes	FL resident	03/24/20
37,383	Walton	58	Female	No		No	FL resident	03/27/20
37,384	Walton	72	Female	No		No	FL resident	03/27/20
37,385	Walton	52	Female	Yes	FL; IL	Unknown	FL resident	03/30/20
37,386	Walton	26	Female	No		Unknown	FL resident	03/31/20
37,387	Walton	90	Male	No		No	FL resident	03/31/20
37,388	Walton	76	Female	No		Unknown	FL resident	04/02/20
37,389	Walton	53	Male	No		Unknown	FL resident	04/03/20
37,390	Walton	32	Female	Yes	FL; NY	Unknown	FL resident	04/03/20
37,391	Walton	46	Female	No		Unknown	FL resident	04/04/20
37,392	Walton	43	Male	No		Unknown	FL resident	04/04/20
37,393	Walton	39	Male	No		Unknown	FL resident	04/06/20
37,394	Walton	26	Female	No		Unknown	FL resident	04/06/20
37,395	Walton	65	Female	No		No	FL resident	04/06/20
37,396	Walton	62	Female	No		Unknown	FL resident	04/09/20
37,397	Walton	78	Female	No		Unknown	FL resident	04/11/20
37,398	Walton	37	Female	No		Unknown	FL resident	04/11/20
37,399	Walton	41	Male	No		Yes	FL resident	04/17/20
37,400	Walton	52	Female	No		Yes	FL resident	04/17/20
37,401	Walton	28	Male	No		No	FL resident	04/18/20
37,402	Walton	31	Female	No		Yes	FL resident	04/23/20
37,403	Walton	60	Female	No		Unknown	FL resident	04/23/20
37,404	Walton	39	Male	No		Yes	FL resident	04/24/20
37,405	Walton	72	Female	No		Yes	FL resident	04/29/20
37,406	Walton	55	Female	No		Yes	FL resident	04/29/20
37,407	Walton	84	Male	No		Yes	FL resident	04/29/20
37,408	Walton	26	Male	No		Yes	FL resident	05/01/20
37,409	Walton	71	Male	No		No	FL resident	05/01/20
37,410	Walton	94	Female	No		Yes	FL resident	05/01/20
37,411	Walton	66	Male	No		Yes	FL resident	05/01/20
37,412	Walton	60	Male	No		Yes	FL resident	05/01/20
37,413	Walton	70	Female	No		Yes	FL resident	05/02/20
37,414	Walton	87	Male	No		Yes	FL resident	05/02/20

# Coronavirus: line list of cases

Data verified as of May 5, 2020 at 10 AM

Data in this report are provisional and subject to change.

Case	County	Age	Gender	Travel related	Travel detail	Contact with a confirmed case	Jurisdiction	Date case counted
37,415	Walton	73	Female	No		Yes	FL resident	05/02/20
37,416	Walton	91	Female	No		Yes	FL resident	05/02/20
37,417	Walton	67	Female	No		Yes	FL resident	05/02/20
37,418	Walton	39	Male	No		Yes	FL resident	05/02/20
37,419	Walton	77	Female	Yes	FL; MI	Yes	Non-FL resident	03/18/20
37,420	Walton	22	Female	Yes	FL; TX	Unknown	Non-FL resident	03/23/20
37,421	Walton	78	Male	No		Yes	Non-FL resident	03/23/20
37,422	Walton	45	Male	No		Unknown	Non-FL resident	03/23/20
37,423	Walton	79	Male	Yes	FL; MI	Yes	Non-FL resident	03/23/20
37,424	Walton	38	Female	Yes	CA; FL	Unknown	Non-FL resident	03/24/20
37,425	Walton	72	Male	Yes	FL; IN	Yes	Non-FL resident	03/24/20
37,426	Walton	21	Female	Yes	FL; TN	Unknown	Non-FL resident	03/25/20
37,427	Walton	27	Female	Yes	AL; FL	Yes	Non-FL resident	05/03/20
37,428	Washington	53	Male	Yes	AL; FL	Unknown	FL resident	03/26/20
37,429	Washington	49	Male	No		No	FL resident	04/06/20
37,430	Washington	25	Female	No		Yes	FL resident	04/08/20
37,431	Washington	25	Male	No		Yes	FL resident	04/11/20
37,432	Washington	55	Female	No		Yes	FL resident	04/14/20
37,433	Washington	62	Male	No		Unknown	FL resident	04/18/20
37,434	Washington	59	Female	No		No	FL resident	04/20/20
37,435	Washington	54	Female	No		No	FL resident	04/21/20
37,436	Washington	31	Female	Yes	AL; FL	Yes	FL resident	04/21/20
37,437	Washington	56	Male	Yes	FL; GA	Yes	FL resident	04/21/20
37,438	Washington	57	Male	No		Yes	FL resident	04/24/20
37,439	Washington	59	Male	No		Yes	FL resident	04/24/20